

QUOTE

"All cruelty springs from weakness."
—Seneca

The Chelsea Standard

35¢
per copy

ONE HUNDRED-TWENTIETH YEAR—No. 10

CHELSEA, MICHIGAN, WEDNESDAY, AUGUST 1, 1990

24 Pages This Week



THERE WERE A LOT OF SMILES when the historic marker at the Chelsea Depot was officially unveiled Saturday afternoon. It was a milestone in an effort which began several years ago to turn the run down depot into a beautiful building for community use. Shown with village president Richard Steele and Depot Association president Lee Fahrner, left, and former Gov. John Swainson, right,

are descendants of brothers James and Elisha Congdon, founders of Chelsea, Sally and Andrew Howard, John Moore, III, Charles Moore, William Moore, Lois (Palmer) Moore, and Merle Barr, Jr. Elisha Congdon was Merle Barr's great-grandfather. James Congdon was Lois Moore's great-grandfather.



IT WAS A BIG DAY Saturday for the Chelsea Depot as a good crowd witnessed the historic marker dedication then toured the inside, where they saw this train display, along with many other items in the museum. From left are Robert Devine, previous stationmaster, Richard

Ashley of the Huron Valley Railroad Club, Dave Pastor, a member of the program committee, Kathy Clark, president of the Chelsea Area Historical Society, and Marge Hepburn, a member of both the historical society and the Chelsea Depot Association.



EMERGENCY CREWS STRUGGLED to save the life of Delores Mae Wisterman, 56, a seriously-injured Gregory motorist, after the 1974 Cadillac she was driving westbound on North Territorial Rd., Monday afternoon, July 30, veered off the road and struck a tree, just west of the entrance to Hudson Mills Metropark. Dexter fire rescue workers, were joined at the crash scene by officers from the Washtenaw County Sheriff's Department and Huron-Clinton Metroparks, personnel from Huron Valley

Ambulance, and the Survival Flight staff, which transported the victim to University of Michigan Hospital, Ann Arbor, where hospital authorities reported she died, later that afternoon. Investigators from the Washtenaw County Sheriff's Department were unsure of the reason the vehicle veered off the road. They explained it was not certain whether or not the victim had a safety belt engaged, but there seemed to be no indications of braking prior to the crash.

Gregory Woman Dies Monday in Auto Crash

A Gregory woman died of injuries resulting from a serious crash reported Monday afternoon, July 30, on North Territorial Rd., just west of the Hudson Mills Metropark entrance. Deputy Stan Yates from the traffic services division, Washtenaw County Sheriff's Department, was dispatched to investigate the crash, after a 1974 Cadillac driven westbound on the

roadway by Delores Wisterman, 56, apparently veered off to the left and struck a tree. Dexter Area Fire-Rescue workers were called to the crash, reported as a pin-in.

Assistant fire chief Dennis Betz explained the Jaws of Life were used to extricate the injured woman, and Survival Flight was summoned, which

transported her to University of Michigan Hospital, where authorities reported she died, later Monday afternoon.

Deputies reported there was no indication at the crash site that the victim had attempted to brake, and no skid marks.

Investigation continues on a possible

(Continued on page five)

Primary Elections May Have Big Impact in Lima, Dexter Townships

Area voters will go to the polls next Tuesday, Aug. 7 in what will be a usual primary election for many people in western Washtenaw county.

Michael DuRussel, a potato farmer and president of DuRussel's Potato Farms, Inc. of Freedom township, will try to wrest the Republican nomination for district 1 county commissioner from six-year veteran Ellis Pratt. Pratt is a part-time real estate salesman and a general maintenance worker for a vocational school.

DuRussel, 4682 Esch Rd., is a 20-year member of the American Legion in Manchester, and served as commander for a year; a 20-year member of the Washtenaw County Farm Bureau; a 20-year member of the Washtenaw County Council of Veterans, where he served as council commander; and served as chairman of Manchester's Substance Abuse Committee. He's also a member of the Co-operative Extension Advisory Council, and the county boards of human services and community mental health.

Pratt, 11863 Pleasant Lake Rd., is a graduate of Manchester High School. He is a member of the Washtenaw County Building Code Board of Appeals, the county road commission, drain board, solid waste management plan, Enhanced 911 Task Force, the Local Development Authority in Dexter, the River Raisin Watershed Council, and is the board of commissioner's liaison to the county Board of Public Works and the Michigan Township Association.

District 1 serves nearly half of the county in terms of area. It serves Milan and the townships of Bridgewater, Freedom, Lyndon, Lima, Lodi, Manchester, Saline, Sharon, Sylvan, and York.

DuRussel said he was urged by board chairman Marty Straub to run for election.

Both candidates say they want to see more county money come to their rural district.

The winner will face Democrat Marcia Hancock of Milan in the November general election.

In Lima township, Republicans Bill Van Riper and Wallace Fusilier are vying to become the next supervisor. The election became necessary after the resignation of long-time supervisor Lella Bauer this spring. There are no Democratic candidates.

Van Riper, 12605 Jerusalem Rd., is a local dairy farmer. With the exception of three years in the U.S. Army Air Force and one year of electronics school, he has farmed all his life.

Van Riper, who served 17 years on the township's planning commission, but none in the last decade, said he intends to continue to enforce the zoning ordinance and general development plan "unless it's changed by the residents." He also says he'll assure that "all residents are assessed equally and uniformly according to Michigan state statute."

Fusilier, a self-employed water quality scientist, has a Ph.D. from the University of Michigan in water quality. He was appointed township supervisor in 1976 and lost in the subsequent primary. However, he says he's been actively involved in most township ordinances as a private citizen since 1974 and helped write the township's zoning ordinance. The latter involvement, he said, was probably the primary reason he was appointed supervisor.

Fusilier has belonged to the Mill Creek Research Council since 1976, serving many years as chairman. He's also a member of the Washtenaw County Planning Commission and the Washtenaw County Historic District Commission. In addition, he said he sits on about 10 county boards, most of them related to water quality.

"I guess the main difference between (me and Bill Van Riper) is that he has been actively involved in raising property assessments and I've been actively involved in keeping assessments down," Fusilier said.

"Other than that, we're pretty similar."

In Dexter township, supervisor James Drolett and trustee H. Douglas Smith are on the ballot as subjects of a recall vote.

The vote is related almost entirely to the proposed sewer system at Portage and Base Lakes. The recall drive was supported by opponents of the system.

The pair is charged with a host of improprieties including contempt displayed to public input at township meetings, an attitude that township citizens are not knowledgeable enough to vote intelligently on issues, their support of a sewer system that would "financially devastate" township residents, use of office for possible personal gains, behavior that has caused the township losses due to legal fees, and disregard for the rights of township citizens.

The ballot claims the recall drive is a vendetta against the men because all township trustees voted for the sewer project. It also claims that the allegations are unsubstantiated and that both men have supported the sewer system because it is needed for health reasons.

In other primary races of local interest, Gov. James Blanchard is running unopposed for the Democratic nomination, while John Engler and John Lauve are running for the Republican nomination; Carl Levin is running unopposed for the Democratic nomination for the state senate while Republicans Bill Schuette and Clark Durant seek their party's nomination; Democrat William Ford is his party's only candidate for U. S. representative, 15th district, while Burl Adkins and Glen Kassel are seeking the Republican nomination; state Sen. Lana Pollack is running unopposed for the Democratic nomination for state senate, 18th district, and Rich Birkett is running unopposed for the Republican nomination; Kirk Profit has no opposition from other Democrats for the nomination for state representative, 22nd district, and there are no Republicans running; and Democrat Eula Tate and Republican Peggy Haines are each running unopposed for her party's nomination for county clerk.

DDA To Buy Abandoned Hop-In Store and Lot

Chelsea's Downtown Development Authority is purchasing the abandoned Hop-In property next to McKune Memorial Library and plans to demolish the building.

DDA chairman Sheridan Springer said last week that the purchase, contingent on eventual approval by the Department of Natural Resources, will be for \$120,000 on a five-year land contract. It is also contingent upon written approval from DDA's bond counsel, which has already given oral approval, Springer said. California resident Howard Fenn is the owner.

DDA needs assurances from the DNR because soil, and possibly groundwater, contamination has been detected.

The corner parcel has been identified as a key piece of property by DDA consultants who are planning the downtown beautification project. Consultants like the idea of making McKune Memorial Library one of the focal points of downtown. The boarded-up and run-down former gas station is widely regarded as a major eyesore.

Washtenaw county has said that

as long as the building is secured, there's not much it can do. The village has also been told that it would have a difficult time enforcing its dangerous buildings ordinance for the same reason.

Springer said DDA will likely turn the lot into a small park, with some temporary parking primarily for the library.

"The best thing about it is, if the library needs to expand in five, 10, or 15 years, they'll have the property to do it," Springer said.



SCHOLARSHIPS were presented by the Chelsea Community Hospital Auxiliary to these Chelsea-area students last week. Kevin Colombo, who is attending the University of Michigan, was presented the A. A. Palmer Scholarship, which is funded through proceeds from the Chelsea Painters Show at the hospital each June. Women, from left, who received auxiliary scholarships, were Jonette Marie Smith, attending Jackson Community College, Ann

Renette Weiner, attending Eastern Michigan University, Melinda McCalla, attending the U. of M., and Geneal Brooks, attending the U. of M. Not pictured are scholarship winners Kimberly Collins, attending Grand Valley State University, and Michelle Sannes, attending Michigan State University. Auxiliary scholarships are funded through organized fundraisers, specifically the annual Flea Market (this year on Sept. 1 at the fairgrounds).

Established
1871

The Chelsea Standard

Telephone
(313) 475-1371

300 N. Main St., Chelsea, Mich. 48118

Walter P. Leonard and Helen May Leonard Publishers and Editors

Brian Hamilton Assistant Editor



Published every Wednesday at 300 N. Main Street, Chelsea, Mich. 48118, and second class postage paid at Chelsea, Mich. under the Act of March 3, 1879. Postmaster: Send address changes to The Chelsea Standard, 300 N. Main St., Chelsea, Mich. 48118.

USPS No. 101-720

Subscription Rates (Payable in Advance)

In Michigan	Outside Michigan:
One year in advance \$12.50	One year in advance \$15.50
Six months \$7.00	Six months \$8.50
Single copies mailed \$.75	



National Advertising Representative
MICHIGAN NEWSPAPERS, INC.
827 N. Washington Ave.
Lansing, Mich. 48906

JUST REMINISCING

Items taken from the files of The Chelsea Standard

4 Years Ago . . .

Wednesday, Aug. 8, 1986—

A marker designating the Welfare Building a state historic site was unveiled at a dedication ceremony at the building. The building, originally constructed as a recreation facility for employees of the Glazier Stove Co., the dominant Chelsea industry at the turn of the century, is the home of The Chelsea Standard. It became the first historic building in town to be officially recognized with a marker. A crowd of about 60 people, including Chelsea Village president Jerry Satterwhite, Jerry Roe, of the Michigan Historical Commission, Walter and Helen May Leonard, publishers of The Chelsea Standard and The Dexter Leader, Chelsea Area Historical Society members, and several descendants of stove company founder Frank P. Glazier were on hand.

Michigan Bell installed \$1.7 million of new equipment giving Chelsea-area residents in the 475 exchange touch-tone dialing and other specialized services for the first time. The announcement came in the wake of numerous complaints about the inadequacy of the local phone system, especially for businesses who rely heavily on the system. In addition to touch-tone dialing, the new service enables customers to order: 1) Call-forwarding, which automatically transfers an incoming call from one phone to another, 2) Call-waiting, which lets a phone user know there is a second call waiting, 3) Speed calling, which allows a customer to use special codes when dialing frequently called numbers, 4) Three-way calling, which enables a caller to add a third party to the line.

Two Chelsea residents participated in the 69th annual convention of Lions Clubs International held in New Orleans. Dave Prohaska, deputy district governor of Lions District 11B1, represented the Chelsea Lions Club as a delegate to the convention. Denise Pratt, a Chelsea High school senior, attended as a member of the Michigan Lions All-State Band which was sponsored by the Lions of Michigan. Denise received a \$600 scholarship grant from the Chelsea Lions Club to cover the cost of transportation, meals, and housing while on tour.

It's hard to believe a faulty 60 amp fuse could cause nearly five feet of

sewage to back up in the basement of Chelsea Lanes. But that's exactly what happened. Chelsea Lanes owner Ed Greenleaf asked a couple of his employees to take a table to the basement. They opened the basement door, descended a few steps and thought they were the victims of a practical joke. The scum on the top of the sewage reflected the light so clearly that they thought Greenleaf had filled in the basement with glass or a mirror. "I'm just glad they didn't fall in," Greenleaf said.

14 Years Ago . . .

Thursday, July 29, 1976—

Mr. and Mrs. Clarence Lehmann of Cavanaugh Lake Rd., were the victims of an unarmed robbery. Police reports state the couple were in their home when one of the thieves came to the door, posing as a Consumer's Power Inspector. He lured Mr. Lehmann, 69, and Mrs. Lehmann, 82, onto their porch under the auspices of pointing out the source of a power line deficiency to them. In the meantime, his accomplice entered the home through a back door, went into the couple's bedroom, and began rifling through the drawers of a bureau. Mrs. Lehmann became suspicious of the Consumer's Power impostor and returned indoors on the pretext of turning on her oven. Upon entering her home, she observed the man in her bedroom, and according to the report, ordered both of them to leave the property. The thieves strong-armed the elderly couple and procured their departure from the premises. Officers involved in the investigation speculate the men needed time to disconnect the earpiece of the Lehmann's telephone receiver before leaving. Thus, when Mrs. Lehmann proceeded to notify police of the incident, she found her telephone service out of order. She walked one quarter mile to a neighbor's home and dialed police from there. Missing from the victim's bedroom were a diamond ring and \$500 in cash.

Many of the bicentennial communities issued commemorative coins honoring various colonial edifices in their communities to observe the United States Bicentennial Celebration. Chelsea had chosen to honor the Clock Tower which has been an integral part of the lives of the 4,000 citizens throughout the years. This timepiece has tolled out the hours for the factory worker to get on the job, has been closely watched for the hands to indicate "quitting time" and the return of workers to their homes, has set the time for the young to meet for dates, and has measured out the last minutes for those on their death bed. It was used as a special meeting place for those who were forbidden to meet secretly, and has marked the

(Continued on page six)



MICHIGAN MIRROR

By Warren M. Hoyt, Secretary, Michigan Press Association

G.O.P. Urges Private Involvement To Provide Health Care

Involvement by the private sector, including individuals, small businesses, large corporations and charity operations, with the state providing tax credits as an incentive, could be a means of providing health insurance to the nearly 1.5 million persons in the state who do not have such coverage, the House Republican Task Force on Affordable Health Care for the Uninsured reported recently.

The Republican proposal for ways to provide medical care to the uninsured comes after the Legislature failed to incorporate Governor James J. Blanchard's \$13.1 million Healthy Start program, providing care for young children from low-income households.

In a report containing eight recommendations, task force co-chairs Nancy Crandall (R-Muskegon) and Michael Nye (R-Litchfield) said establishment in Michigan of a Blue Cross-Blue Shield program allowing for the "adoption" of a child in order to provide insurance could help many of the 245,000 youngsters now without protection.

A similar BCBS plan in Pennsylvania is now providing health care

for some 17,000 children.

The "Caring for Kids" program, Nye said, would cost \$200 to provide full benefits for one child, with the state providing an income or business tax credit on that amount of \$9.20.

That, he said, is much cheaper than the public having to absorb total cost of the health care.

"We might not see savings right now, but in the long run, we will start benefiting," Nye said. "If we can help people get insurance, it helps the state financially."

Legislators of both parties rejected the governor's Healthy Start Plan, saying the state could not afford to initiate such a potentially costly program.

While the Pennsylvania plan is currently being explored by BCBS in Michigan and was discussed by the Democratic Commission on Families earlier this year, Nye said the changes cannot be made without enabling legislation.

Though both Crandall and Nye agreed the task force recommendations will not provide care for everyone, they are intended to be "a step along the way."

"This is a way to reach some of those people. We're trying to be

responsible with what we're recommending," Crandall said.

Other recommendations include requiring insurance carriers to offer policies for children and grandchildren, which Crandall said will benefit those whose families can afford it to provide the coverage, and allowing health coverage under a parent's policy to continue for full-time college students who are not dependents on that parent's tax return form.

Both of these measures, Nye said, would further reduce the total number of children who do not have coverage.

Several other recommendations, besides the "Caring for Kids" program, would allow tax credits, including credits for those businesses which provide a health insurance deductible assistance program, whereby companies pay less for insurance with a lower deductible, then use the difference for a pool of money within their own organization to assist their employees, and credits for those businesses which participate in a non-profit health insurance pool.

Further recommendations would establish incentives for physicians to provide charity care to the uninsured, including protection from civil liability, and the purchase of Medicaid health benefits by employed disabled adults, employed parents of disabled children, and unemployed injured workers and their families.

A final recommendation of the task force encourages insurance carriers to develop more diversified options, including "menu" coverage, whereby those wishing insurance could select individual protections and eliminate those which are not applicable to their situation.

State Board Approves \$17.8 Million For Classroom Computers

The State Board of Education has approved \$17.8 million in awards for the 1989-90 Classrooms of Tomorrow Program which will provide computer equipment for classrooms this fall.

A total of 8,027 individual teacher applications representing 456 school districts will participate in the program.

State Superintendent of Public Instruction Donald L. Bemis said the awards are an outgrowth of the board's commitment to increasing the use of technology in the educational process.

The board had received a total of 24,063 individual teacher applications from 468 local and intermediate school districts. The total amount sought by Michigan teachers for computers was \$67.1 million.

The awards range from \$1,712 for Baraga Township Schools, Breckenridge Community Schools, Bullock Creek School District, Mendon Community Schools, Onkama Consolidated Schools and South Lyon Community Schools to over \$2.5 million for the Detroit Public Schools.

Michigan Site for Foster Care Pilot Program

Michigan, along with California, Illinois, Kansas and Nebraska, will participate in a pilot project to determine the benefits of early review of children's placement in foster homes, the State Court Administrative Office announced.

Kent county will be Michigan's project site for the one-year program financed by a grant from the Edna McConnell Clark Foundation and administered by National Association of Foster Care Reviewers of Baltimore.

"If the data we collect in Kent county shows that services provided to children and their families in the first weeks of foster care results in earlier return of the children to their homes, then we may extend this program to other Michigan counties and have a citizen review board," said Tom Kissling, director of the Michigan Foster Care Review Board Program co-ordinating the project.

Kent county's Foster Care Review Board, which reviews a sampling of cases of children placed in foster homes because of abuse or neglect, will determine if efforts are being made by the Department of Social Services, Juvenile Court or private child placement agency to develop and carry out a plan for permanent placement in a timely manner.

Children who have been in foster care for at least six months are currently under review and will not be in the pilot project.

Starting in August, the Kent county board will review a sample of cases where children have been in foster homes for less than six weeks, Kissling said.

In 1989, the Kent county board reviewed about 10 percent of the 550 Kent county children placed in foster care homes that year.

Two Motorcycle Covers Stolen

Two motorcycle covers were stolen in separate incidents on Sunday night, July 23.

Covers were taken from motorcycles parked at homes on Railroad St. and E. Middle St., according to police reports.

Chelsea's Brand New SELF-SERVE

LAUNDRY

- AIR CONDITIONED
- NEW MAYTAG WASHERS & DRYERS
- CARPETED

DROP-OFF SERVICE AVAILABLE

Drop off your laundry—we'll do it for you the same day!
We'll even put your shirts on hangers!

The Laundry Room

524 NORTH MAIN STREET, CHELSEA

1 Block North of Railroad Crossing,
Next to the Tower Mart

475-5885

Good for One
FREE WASHER LOAD

One coupon per customer, please.

—HOURS—
7 days a weekSelf-serve:
6 am-9 pmDrop-off service:
9 am-9 pm

The Tradition Continues—

Serving
Chelsea Since
1853—

PRE-ARRANGED ACCOUNTS
MONUMENTS-MARKERS

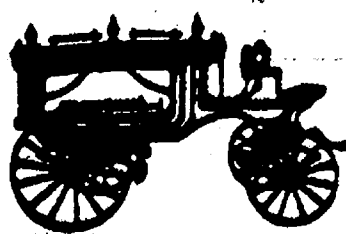

Staffan-Mitchell

FUNERAL HOME

124 PARK ST., CHELSEA

1-313-475-1444

Member By Invitation—NSM

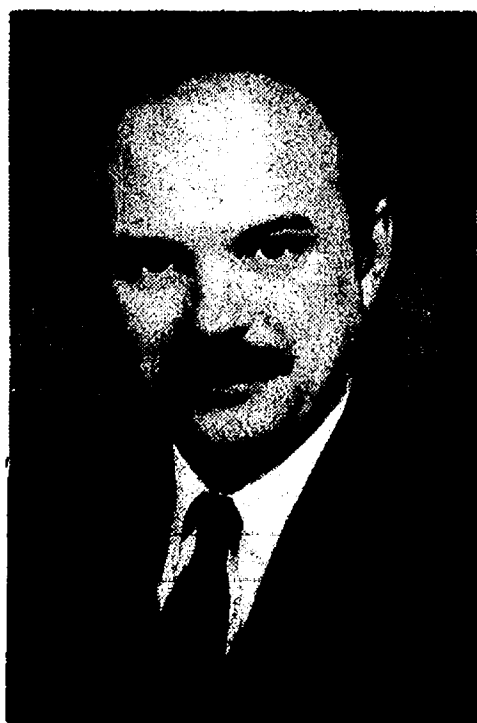
JOHN W. MITCHELL
Director



KITCHEN-DOLETZKY: The engagement of Melissa Beth Kitchen to Ryan Earl Doletzky, both of Dexter, has been announced by her parents, Karen Talbot of Ann Arbor, and Mr. and Mrs. Leonard K. Kitchen of Chelsea. The bridegroom-elect is the son of Mr. and Mrs. Richard Doletzky of Fleming Rd. The future bride was graduated from Chelsea High school, and is employed as a purchasing agent by a machine manufacturer. Her fiancé was graduated from Dexter High, and is currently an appraiser for Pittsfield township. The couple plans a Sept. 1 wedding.



MUELLER-HENSON: Dr. John Mueller of Dallas and Mrs. Dady Zanner Mueller of Oklahoma City have announced the engagement of their daughter, Eve Anne, to Mark Bruce Henson, son of Mr. and Mrs. Donald Henson of Chelsea. A Sept. 29 wedding is planned. The future bride is a 1988 graduate of Southern Methodist University and is a reporter for WILX-TV in Lansing. The future bridegroom is a 1985 graduate of Chelsea High school and a 1989 graduate of Oklahoma Christian University of Science and Arts. He is a radio personality and promotions director for WGOR radio in Lansing. The couple plans to live in Lansing after the wedding.



Mr. and Mrs. David Jeffrey Brinklow

Debra Sue Teadt, David Brinklow Exchange Vows in Kalamazoo

Debra Sue Teadt and David Jeffrey Brinklow exchanged wedding vows on June 9 at Zion Lutheran church in Kalamazoo. The ceremony was performed by Pastor Dawn Pooley of Midland.

Attendants for the bride were Sandy Baker, matron of honor and sister of the bride, Ray Baker, brother-in-law of the bride, Robert Teadt, Jr., brother of the bride, Linda Teadt, sister-in-law of the bride, Lori Allen, friend of the bride, and Melissa Huntsman, friend of the bride.

Junior bridesmaids and groomsmen were Rodney and Michelle Teadt and Richie and Jenny Baker, nephews and nieces of the bride.

Attendants for the bridegroom were John Stanton, best man and friend of the bridegroom, Doug Brinklow,

brother of the bridegroom, Sue Brinklow, sister-in-law of the bridegroom, Troy Newberry, brother-in-law of the bridegroom, Dianne Newberry, sister of the bridegroom, and Steve Brinklow, brother of the bridegroom. Junior groomsmen was Aaron Brinklow, nephew of the bridegroom.

Soloists were Steve Brinklow, Dianne Newberry, and Robert Brinklow, father of the bridegroom.

The bride is employed by Family Service and Children's Aid in Jackson as an adoption services supervisor. The bridegroom has been a teacher at North Elementary school in Chelsea and will teach at Beach Middle school next year. The couple plans to reside in Chelsea.

NEW! FAX SERVICE NEW!

For Chelsea and Dexter

COPY SERVICE - TYPEWRITER REPAIRS (BOTH STORES)

Chelsea Office Supply

110 S. Main St.

Ph. 475-3539

FAX No. 475-5990

Dexter Office Supply

3650 Broad St.
(Behind Dexter Bakery)

Ph. 426-5890

FAX No. 426-8789

SENIOR MENU & ACTIVITIES

Weeks of Aug. 1 - Aug. 10

Food, Fun and Fellowship for Seniors
Senior Center, Faith in Action Bldg.
Chelsea Hospital Grounds. Ph. 475-9242

Wednesday, Aug. 1—

Pinochle and euchre every Wednesday.

Past Matron's 2nd Wednesday of each month.

LUNCH—Veal cutlets with mushroom sauce, mashed potatoes, carrot raisin salad, whole wheat bread and butter, peaches, milk.

Thursday, Aug. 2—

Pinochle and euchre every Thursday.

LUNCH—Chicken Newberg on rice, green beans, beet-onion salad, whole wheat bread and margarine, citrus cup, milk.

1:00 p.m.—Kitchen Band.

2:00-4:00 p.m.—Square dance.

Friday, Aug. 3—

9:30 a.m.—Jackpot bingo.

LUNCH—Vegetable soup, tuna macaroni salad, marinated cucumbers, roll and butter, carrot cake, milk.

1:00 p.m.—Advisory meeting.

Monday, Aug. 6—

9:30 a.m.—Bingo.

9:30 a.m.—China Painting.

Quitting club; First Monday of each month.

Widow's group; Second Monday of each month.

LUNCH—Chicken tetrazzini, carrots and zucchini, tossed greens, bread and butter, oranges and prunes, milk.

1:00 p.m.—Bingo.

Tuesday, Aug. 7—

Pinochle and euchre every Tuesday.

8:30 a.m.—Walk, Senior Center to Hudson Mills.

9:30 a.m.—Creative Expressions/Crafts class taught by Sharon Hunt.

10:00 a.m.—Blood pressure.
LUNCH—Roast pork with gravy, scalloped potatoes, bean salad, whole wheat bread and butter, applesauce, milk.

1:00 p.m.—Euchre.

1:00 p.m.—Craft show meeting.

Wednesday, Aug. 8—

Pinochle and euchre every Wednesday.

Past Matron's Second Wednesday of each month.

11:30 a.m.—Birthday party for July and August.

LUNCH—Macaroni beef skillet, winter blend vegetables, tomato-green pepper marinade, roll and margarine, chocolate cake, milk.

1:00 p.m.—Fitness.

1:00 p.m.—Bowling.

Thursday, Aug. 9—

Pinochle and euchre every Thursday.

LUNCH—Chilled ham and cheese platter, potato salad, fresh vegetables and dip, corn muffin and butter, melon, milk.

1:00 p.m.—Kitchen Band.

Friday, Aug. 9—

9:30 a.m.—Jackpot Bingo.

LUNCH—Lemon chicken, sweet potatoes, chopped spinach, roll and butter, cherry delight, milk.

White House Family Has New Recipe For Broccoli Salad

A Chelsea woman has received a letter from First Lady Barbara Bush acknowledging receipt of a recipe which might help her in the White House kitchen.

The recipe for a broccoli salad was from Kathleen Chapman. Mrs. Bush's letter follows.

"Dear Mrs. Chapman,
Thank you for sending the copy of your Broccoli Salad recipe. I greatly appreciate your thoughtfulness.

With all best wishes,

Warmly,

Barbara Bush."

Carol's Cuts

475-7094

By Appointment
Mon., Wed., Fri.
9:00 a.m.-3:00 p.m.
40 CHESTNUT

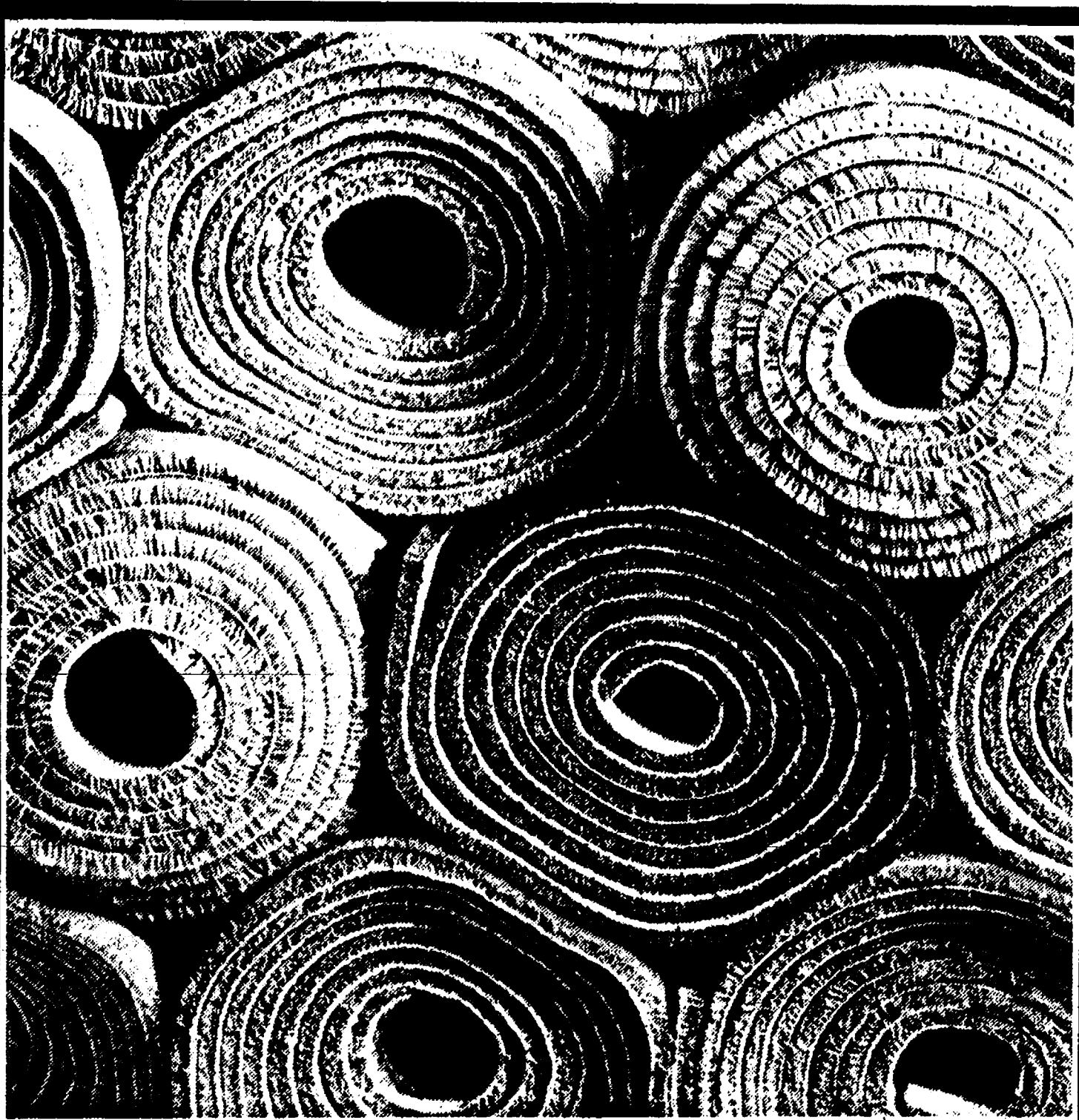

REMNANT SALE!

Many styles, for any size area. Perfect for apartments and dorm rooms - just in time for back-to-school! Visit our remnant tent during Dexter Daze, right next to our showroom. Shop early for best selection. We'll be set up August 9 - 11, with extended hours during Dexter Daze.

Also: **THE LYDIAN SALE** August 6 through 18

The most comprehensive carpet warranty package available today:
The Absolute Assurance Guarantee - you'll absolutely love it, or we replace it FREE.

- The ultimate in style & craftsmanship
- Superior wear warranties
- Unlimited color choices
- 13'6" widths
- Revolutionary *Ultrabac*
- 10 & 5 yr. No Matting, No Crushing Warranties*

* Certain Styles

Dexter FLOOR STORE
CARPET SALES AND INSTALLATION

MON-FRI 9:00-5:00 SAT 10:00-3:00
8256 DEXTER - CHELSEA RD.



426-4310

CHILDREN'S ORCHARD

A CHILDREN'S RESALE BOUTIQUE

In Preparation For Our GRAND OPENING
We Are Pleased To Offer

CASH

HIGHEST PRICES PAID

For your children's outgrown clothing & baby accessories

Call Today
For Your Appointment!

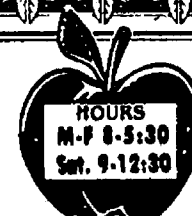

THE BEST RESALE SHOPS IN THE COUNTRY!

995-8889

She's Truly Rare



Once in a lifetime, someone comes along that exceeds all your expectations. We'd like to help you select the perfect engagement ring. We have an extensive collection of ArtCarved diamond engagement rings to help make your choice easy. Each diamond ring is chosen for its beauty, fire, color, clarity and is handcrafted with exquisite detail. ArtCarved... a ring for her alone.

ARTCARVED

Is 2 MONTHS' SALARY TOO MUCH TO SPEND
FOR SOMETHING THAT LASTS FOREVER?

WINANS JEWELRY

EAR PIERCING FREE

with purchase of piercing earrings. Parental consent required under 18.

WINANS JEWELRY

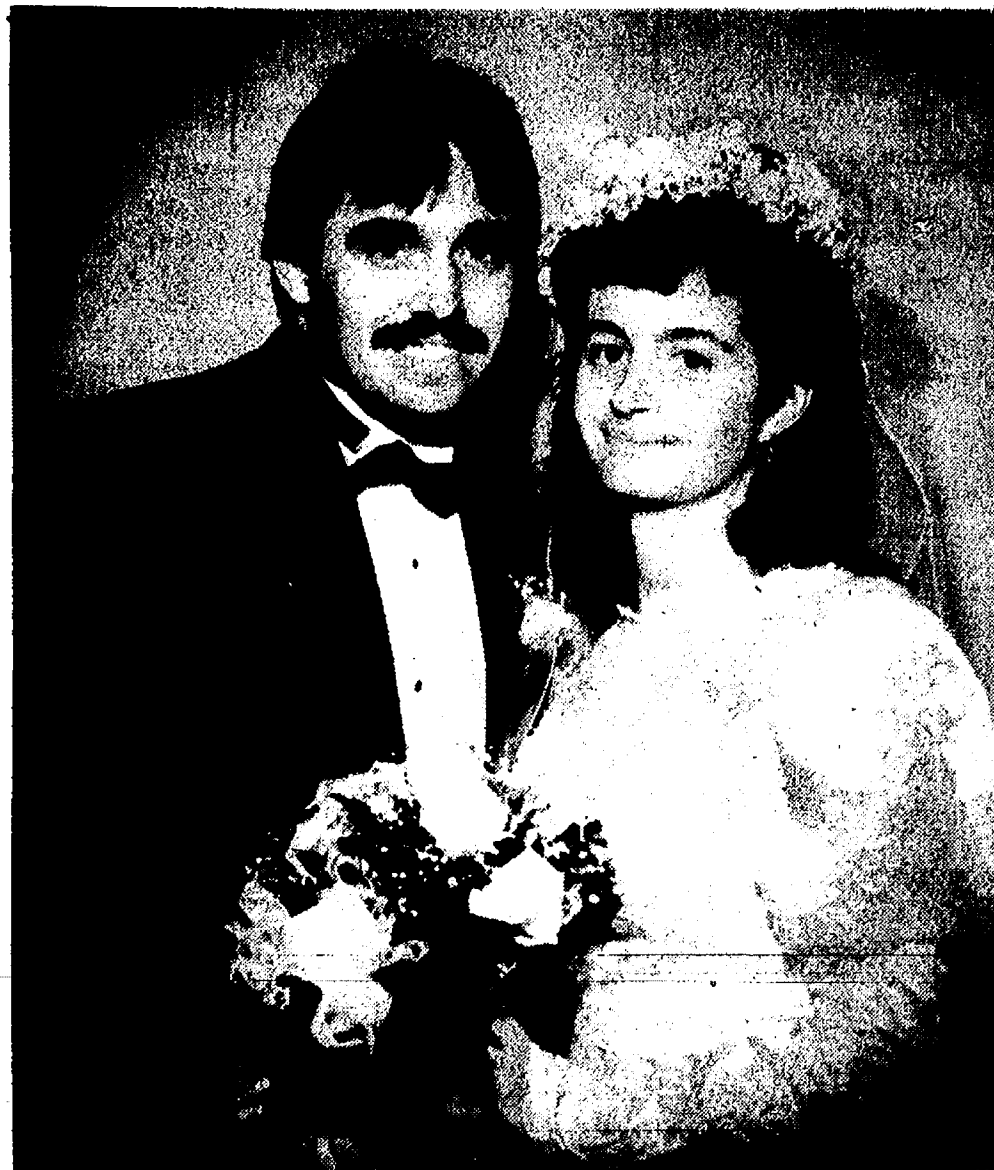

Mr. and Mrs. David Johnson

Rebecca Bollinger, David Johnson Marry in Zion Lutheran Church

Rebecca Marie Bollinger, niece of Paul and Janet Prentice of Chelsea, and David Lee Johnson of Chelsea, the son of the late Elmer and Faye Johnson, were married Saturday, July 14 at Zion Lutheran church.

Pastor Mark Weirauch performed the ceremony before 200 guests. Cheryl, Diane, and Judy Bareis sang "The Battle Hymn of Love," "Long Line of Love," "Walk With Them Loved," and "Blest Be The Tie That Binds."

The bride wore a white satin wedding gown with bateau neckline and sheer yoke encrusted with pearls and a fitted bodice encrusted with embroidered lace and pearls. The gown had a basque waistline, fitted sleeves with a sheer insert and pearl accents, and a chapel train adorned with lace and satin ruffled pleated scallops. Her headpiece was of silk flowers and a pearl spray pauf accented with pearl. The fingertip veil was of nylon illusion. She carried a cascade bouquet of white and peach roses accented with baby's breath and strands of English Ivy.

Maid of honor was Cathy Leutz of Chelsea, cousin of the bride. She wore an apricot satin dress that featured a shirred bodice with a basque waistline, elbow-length sleeves and back bow detail. She carried a colonial nosegay of white miniature carnations and peach roses, accented with aqua statix and baby's breath. Bridesmaids were Sharon Lintner of LaPorte, Ind., cousin of the bridegroom, and Debbie Trinkle of Chelsea, friend of the couple. Their dresses were similar to the maid of honor's.

Jenna Satterthwaite of Chelsea carried a white basket with peach and white petals.

Best man was Gregg Franz of Ann Arbor, friend of the couple. Ushers were Jeff Prentice of Chelsea, cousin of the bride, and Gene Morefield of Chelsea, friend of the couple.

A reception followed at UAW Local 1284 Hall. It was hosted by Red Johnson and Gert Rowe. Carol Satterthwaite cut the cake and Malissa Morley handled the guest book.

The newlyweds took a four-day cruise to the Bahamas. They are living in Chelsea.

The bride works for the Marflax Corp. and the bridegroom works for Tuar-Grimbac.

Fair Premium Books Available

Chelsea Community Fair premium books are now available in Chelsea and Dexter.

Chelsea locations include Farmer's Supply, McCalla Feed Service, Parts Peddler, and Village Bakery. Dexter locations include Dexter Mill, Estech, Hackney Hardware, and Provoco Big H (formerly Honegger's).

The fair runs from Tuesday, Aug. 2 through Saturday, Aug. 25.

Please Notify Us
In Advance of
Any Change in Address

ABWA Members Receive Lesson on Art of Origami

Linda Warren of Chelsea was welcomed to the July 24 meeting of the American Business Women's Association and became the newest member of the Chelsea Charter Chapter. She was presented with the club flower along with her Association pin. She is employed at Chelsea Family Practice as a nurse.

Guests at the meeting were Vanessa Model and Helen O'Toole. Ms. O'Toole was the guest speaker and presented a delightful program on Origami — Japanese paper folding.

Announcement was made of the Woman of the Year for 1990. The member who will represent the Chelsea Charter Chapter is Cindy Bear. She has been a member since 1980 and is employed at Chelsea Community Hospital.

The Aug. 28 meeting will be held at the Sugar Loaf home of Esther Kujawa. A picnic will be held.

Any employed woman who is interested in forming friendships and receiving support from other business women is welcome to attend.

For further information, please contact 475-2041.

Walking Program For Seniors Going to Hudson Mills Park

The next "Walk Michigan/Walk for Wellness" is scheduled for Tuesday, Aug. 7, at 8:30 a.m. Meet at New Senior Citizens Center, for transportation to Hudson Mills Metropark.

"Walk Michigan/Walk for Wellness," a series of 10 walks this summer is sponsored by Chelsea Community Hospital Senior Health Connection in co-operation with Chelsea Senior Citizens and Chelsea Community Education.

The walks are open to any person in the community and are 1½ to 2 miles in length. Locations, dates, and times for the walks will vary in order to give everyone an opportunity to participate some time this summer. Transportation will be provided for walks located outside the village of Chelsea.

All walks will take place as scheduled with cancellations only in the case of severe weather warnings. Participants are requested to dress for the weather. There will be drawings for prizes at the completion of each walk.

Further information about the Walk Michigan/Walk for Wellness program may be obtained by calling Chelsea Community Hospital Education Department at 475-3935.

Man Arrested For Disorderly Conduct After Truck Crash

A 21-year-old Jackson man was arrested for disorderly conduct while rescue workers were on the scene of a one-truck crash on Pierce Rd. last week.

Chelsea police arrived at the scene where a pick-up truck had run into a tree. Two passengers and the driver all appeared to be injured.

As Chelsea officer Riley Sumner began administering first aid to the driver, one of the passengers, Gyle L. Brown, told Sumner to leave the driver alone and that he would be all right.

However, when rescue workers took over, Brown attempted to intervene and Sumner grabbed his arm. Then, according to reports, Brown took a swing at Sumner and was arrested.

While waiting in the patrol car, Brown began kicking the back door, which resulted in more than \$200 damage. He also began hitting his head against the rear window and wig-wag light. Brown was then tied up and taken to Chelsea Community Hospital, records indicated. He also yelled death threats at Sumner, police said.

Hose, Sprinkler Taken From Home

A S. Main St. resident reported the theft of 100 feet of hose and a sprinkler from his residence last Wednesday, July 25.

According to police, the items were left outside after the resident watered his flowers.



CHELSEA KITCHEN BAND put on a rousing show on E. Middle St. during the Sidewalk Festival Friday afternoon. The senior citizens specialize in old-time favorites played on kazoo and many other simple instruments.

Former Chelsea Residents Mark 25th Wedding Anniversary

Morgan and Nan Rowe, who resided in Chelsea from 1965 until 1982, were honored on the occasion of their 25th Wedding Anniversary with a surprise open house hosted by their children, Sheri and Todd Rowe.

The Rowes were married June 28, 1965 in the Williamsburg Presbyterian church by the Rev. John Grey. After a honeymoon in Chelsea, the couple decided they enjoyed the area so much they wanted to reside here and moved to Cavanaugh Lake in October, 1965. They were active in community affairs and the Chelsea United Methodist church, as were their children.

When North American Rockwell closed, the Rowes reluctantly left Chelsea and returned to their home town of Williamsburg, Va. in 1982.

Approximately 60 relatives and friends of the couple attended the celebration and many congratulatory cards and gifts were received from many friends in Chelsea.

A cake modeled after the Rowe's original wedding cake was served, as well as special dishes prepared for the occasion by Mr. Rowe's sister, Liz Brownie, and Mrs. Rowe's cousins, Ruth Hodge and Dot Parker. Decorations were created by the Rowe's daughter, Sheri, who is an art major at V.C.U. Mary Katherine Hedgebeth, Mrs. Rowe's cousin, handled the guest book.

Mr. Rowe's sister, Mamie Rush and her husband, Bob, long-time Chelsea residents, visited the couple in Williamsburg June 22 and presented them with an elaborate dinner in celebration of their anniversary.

Mr. Rowe is maintenance supervisor at Everready Battery Co., in Newport News. Mrs. Rowe is the purchasing supervisor and contract administrator for the Jamestown-Yorktown Foundation.

Mr. Rowe stays busy fishing, golfing and hunting. His most avid hobby is attending Winston Cup Auto Races.

Mrs. Rowe enjoys fishing, painting, bowling, softball and is pursuing a degree at a local college. Mrs. Rowe's hobby is writing and one of her stories

Fair Board Gears Up For Annual Event

Chelsea Community Fair Board is gearing up for the annual fair Aug. 21-25.

Workbees are being held each Thursday at 7 p.m. to put the finishing touches on facilities.

Fair board approved the purchase of a new copy machine as well as a new telephone system, which should be ready for fair time.

At their regular meeting July 19 the board reported that the annual audit of the fair books was completed with no problems.

Air conditioning has not yet been started in the Fair Service Center.

The fair kitchen this year will be open from 8 a.m. to 10 p.m. and breakfast will be served.

Chelsea area rock band, The Holy Cows, will be performing on Saturday night, Aug. 25.

Peeping Tom Tries To Hold Conversation

A Taylor St. woman told Chelsea police that a white man in his 40's who was looking into her bedroom window tried to start a conversation with her.

The woman immediately closed the blinds and called police.

The man was wearing a yellow-striped shirt, the woman told police.

The incident occurred last Saturday, July 28.

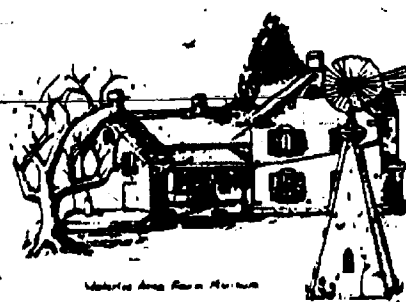

WATERLOO AREA HISTORICAL SOCIETY MEMBERSHIP PICNIC

SUNDAY, AUGUST 5, 1990 - 4:00 P.M.

Past & Present Members and Interested Friends Invited

WATERLOO FARM MUSEUM GROUNDS

Bring dish to pass, table setting, chair and card table.

Leonard H. Wolin, M.D. Welcomes Jonathan P. Sykes, M.D. To the Washtenaw Urology Clinic, P.C.

Specializing in the
Diagnosis and Treatment
of Diseases of
the Prostate, Kidney
and Bladder



WASHTENAW
UROLOGY
CLINIC, P.C.
2216 MEDFORD
ANN ARBOR, MI
48104

Appointments
& Information:
313/971-7950

Chelsea Community Hospital

Is pleased to announce
the opening of the
practice in
Ophthalmology of



Anthony M. Sensoli, M.D.
Ophthalmologist
Eye Physician and Surgeon

Specializing in the
Diagnosis and Treatment of
Eye Disorders
in Adults and
Older Adults
• Cataracts and
lens implants
• Laser surgery
• Comprehensive
eye exams

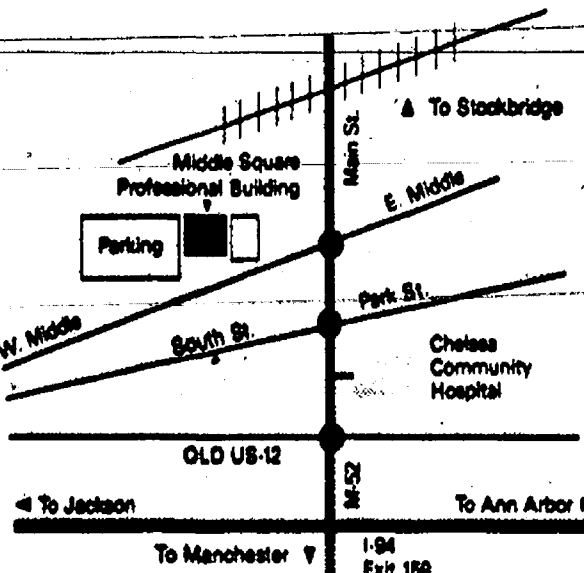

Appointments &
information:
313/475-5970
Beginning July 16

Middle Square
Professional Building
134 W. Middle Street
Chelsea, Michigan 48118

FILM DEVELOPING & PRINTING

EVERYDAY LOW PRICES

On Processing 126, 110, 135 & Disc

12 EXPOSURE.....	\$3.49
15 EXPOSURE.....	\$4.69
24 EXPOSURE.....	\$6.39
36 EXPOSURE.....	\$9.39

Double Prints at No Extra Charge
Every 8th Roll Processed FREE!

HURON CAMERA SERVICE

We repair all makes and models cameras & projectors

8060 Main St., Dexter Ph. 426-4634

Only 10 minutes from Ann Arbor, Chelsea & Pinckney

THE ADVANTAGES OF POURED CONCRETE

PATIOS:

WOULDN'T IT BE GREAT TO HAVE A PATIO FOR SUMMER ENTERTAINING AND RELAXING? ONE THAT IS MAINTENANCE FREE? THE RIGHT PATIO CAN ADD TO THE BEAUTY OF YOUR HOME AND LANDSCAPING... BECAUSE WHO SAYS PATIOS HAVE TO BE SQUARE? CONCRETE CAN TAKE THE FORMS OF YOUR IMAGINATION...

CROWN OVER

(313) 475-9179 or
(517) 784-9108

Give a
Gift Subscription to
The Chelsea Standard!

Disc Jockey

Music from the 40's-90's
• COUNTRY • ROCK
• BIG BAND & More!
Specializing in 50's & 60's Music
Elvis impersonations
and
Songs performed live!
Call 475-1966
Jerry Martell



CHELSEA HIGH SCHOOL CLASS OF 1965 met Saturday for their 25th-year reunion at UAW Local 1284 Hall on M-52. From the class of 120 members, 52 attended the reunion. Among those attending and present for the photo were the following classmates.

First Row: David Frisinger, Linda (Sanders) Allen, Audrey Hayes, Jane (Scott) Callison, Shirley (Mosier) Bauer, Judy (Bollinger) Brewer, Lynn (Freeman) Boham, Penny (Murphy) Smedley, Linda (Wahl) Bollinger, Alyce (Riemenschneider) Conner, Elsie (Policht) O'Dell, Sandy (Eresten) Doolin, Jennifer (Bolton) Labbinge, Carol (Hafley) VanLuvane, Oren Wireman.

Second Row: Shirley (Zakrzewski) Fletcher, Marilyn (Wenk) Hinderer, Jane (Faist) Dising, Bob Allen, Linda (Schiller) Austin, Diane (Bush) Bishop, Diane (Worden) Vale, Elizabeth (Harris) Ledwidge, Grace (Kushmaul) Mc-

Calla, Debbie (Miller) Jones, Cindy (Schumm) Bradbury.

Third Row: Fred Mills (teacher), Scott Foster, Gary Moore, Don Hinderer, Ken Reinhardt, Bill Wenk, Tom Steele, Bob Snyder, Ray Doering, Ron Weiss, Jim Cameron, John McGill (teacher), Gary Cook.

Fourth Row: Tom Morrison (teacher), Frances Manzel (school secretary), Richard Dusseau (teacher), Esther Klink, Dick McCalla, Eddie Windell, Charlie Schmunk, Jerry Manzel, Bill Ledford, Dennis Stofer, Gary White, Dennis White, Phil Boham, Gary Dresch, Bill Ahenberndt.

Present but not pictured: Wanda (Schiller) Parker, Kathy (Sutter) Mongiovi, Linda (Meehan) Mangene, Terry Pokela (teacher), Jerry Stephens, Tom Powers.

Fatal Auto Crash

(Continued from page one) hundred feet of the later one.

ble reason the car veered from the road. In that crash, two Dexter youths escaped with no serious injuries, in spite of the head-on situation.

Sgt. Harley Rider reported both young people, Scott Sherwood and Pat Sortor, had their safety belts properly engaged, a fact which is credited with limiting their injuries.

Rider explained Sherwood said he did not observe the second vehicle.

Earlier Crash, Same Location

Earlier Monday, deputies were summoned to investigate a head-on crash which occurred within a couple

THE WOMAN'S CLUB OF CHELSEA

invites you to a matinee performance of
"STEEL MAGNOLIAS"

at the Historic Tibbets Theater in Coldwater, Mich.,
and includes luncheon at Coldwater Country Club

Transportation provided by JACKSON TRIPPERS, from and to
POLLY'S PARKING LOT, Chelsea.

Wednesday, August 15 - \$32.50

For Reservations Call Jinny Johnson, 475-8270 and leave
message.



MEMBERS of the Chelsea VFW Post 4076 and Auxiliary presented a flag to the Chelsea Depot Association Saturday as part of the dedication ceremonies of the depot's historic marker. From left are Lois Speer of the auxiliary, Gary Speer, VFW commander, Carl Heidt of the VFW, Bessie Sharp of the VFW, Peter Fletcher, director of the Greater Michigan Foundation, who served as master of ceremonies, and depot association president Lee Fahrner. The flag was dedicated to the memory of former VFW member Kermit Sharp.

QUOTES

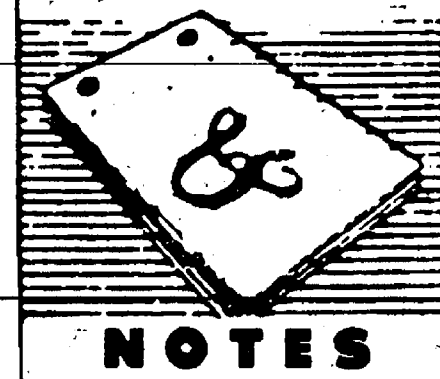

NOTES



DONALD A. COLE, Director

"Beauty is nature's coin and must not be hoarded . . ."

—Milton

Generally speaking, the beauty of nature is in the public domain and is free to anyone with the sensitivity to appreciate it. However, there is another beauty: that born of a friendly smile and a warm "hello."

People may tend to "hoard" the warm friendliness and understanding that can sweep away hostility. Sometimes, they choose to hide their true feelings behind an outward mask, ranging from cool reservation to indifference. The beauty of a friendly spirit is best not hoarded, but spent freely in the marketplace of everyday living.

We have made many lasting friendships in this community over the past years by our friendly, dedicated and sympathetic service.

COLE-BURGHARDT FUNERAL CHAPEL

Your Chelsea Funeral Home with the
"HOME" like atmosphere

214 EAST MIDDLE ST.

PHONE 475-1551



MALIA MONTANGE, 9, received first place in Twirling Unlimited's Regional Solo competition held in Indianapolis, Ind., on July 21. She also received first in modeling; second in basic skills; second in regional solo, age 9-11; second in flag, and open strut. Malia is the daughter of Ron and Nancy Montange of Chelsea.

Dance With The Grannies.

Society® is bringing the Dancin' Grannies® to Michigan and you can see them perform their high-energy, low-impact aerobic dance show. Dedicated to promoting health and fitness, the Grannies are shattering many myths about the aging process in women.

Tickets for the 30-minute show are just \$2 (Prime Advantage® members pay only \$1) and may be purchased from a Prime Advantage Specialist at any Society Bank office in Michigan or by calling either of the telephone numbers listed below.

In the Ann Arbor area, ticket proceeds will be donated to the Washtenaw County Council on Aging, a non-profit organization which promotes the independence and well-being of older residents in the county. Adrian ticket proceeds will benefit the Lenawee County Department on Aging, which aids the elderly in Lenawee County.

Purchase a Dancin' Grannies Exercise Video.

Exclusively through Society's Prime Advantage Program, you can purchase the recently released Dancin' Grannies Exercise Video Program for \$17.95 (retails for \$29.95) at the shows. Enjoy the benefits of health and fitness with this 50-minute aerobics program that you can use at home.

Show Times And Locations

Ann Arbor/Ypsilanti Area

August 15, 1990 - 3 p.m. and 7 p.m.
Radisson Resort Center
1-94 and Whittaker Rd., Ypsilanti
For details call (313) 994-5555, ext. 357

Adrian Area

August 16, 1990 - 10 a.m. and 2 p.m.
Crosswell Opera House
129 E. Maumee, Adrian
For details call (517) 263-8939, ext. 242



DINNER SPECIAL SALISBURY STEAK

Lightly seasoned ground steak,
blended with onions and green
peppers, then grilled to perfection
and topped
with gravy.

\$4.79

Dinners include choice of potato
and cole slaw or dinner salad.

EVERYDAY AFTER 4 P.M.



STORE HOURS:

Sunday thru Thursday 6 a.m. to 11 p.m.
Friday & Saturday 6 a.m. to 12 midnite

CHELSEA BIG BOY

1610 S. Main St.

Ph. 475-8603

Member FDIC

The Bank That Specializes In You.™

**Society
BANK**



COMMUNITY CALENDAR

Monday—

Lima Township Board meets the first Monday of each month at 8 p.m., Lima Township Hall. advx34tf

Chelsea Recreation Council 7:30 p.m., fourth Monday of the month, Village Council chambers. 35tf

Chelsea Kiwanis Club meets every Monday, 6:30 p.m. at Chelsea Community Hospital.

Chelsea School Board meets the first and third Mondays of each month, 8 p.m., in the Board Room.

Chelsea Lioness, second Monday of each month at the Meeting Room in the Society Bank on M-52, Chelsea, at 7:30 p.m. Call 475-1791 for information.

Waterloo Area Historical Society Board of Directors meets the third Monday of each month 7:30 p.m., at Waterloo Farm Museum. For more information call Nancy Kaufman, 475-3692.

VFW Ladies Auxiliary, second Monday of each month, 7:30 p.m. at 105 N. Main St., Chelsea.

Women in Abusive Relationships, drop-in support group, 7-8:30 p.m., Chelsea Community Hospital, 775 Kresge House. 973-0242 or 24-hour crisis line: 995-5444.

Tuesday—

Sylvan Township Board regular meetings, first Tuesday of each month, 7 p.m. Sylvan Township hall, 112 W. Middle St. advtf

American Business Women's Association 6:30 p.m. at the Chelsea Hospital fourth Tuesday of each month. Call 475-2041 for information.

Olive Lodge 156 F&AM, Chelsea. Regular meeting, first Tuesday of each month.

Lima Township Planning Commission, third Tuesday of each month, 8 p.m., Lima Township Hall. advx30tf

Lions Club, first and third Tuesday of every month, 8:45 p.m., at Chelsea Community Hospital. Ph. 475-7324 or write P.O. Box 121, Chelsea.

Chelsea Rod and Gun Club regular meeting, second Tuesday of each month at the clubhouse, Lingane Rd. 49tf

Chelsea Rebekah Lodge No. 130 meets the first and third Tuesday of each month, at 7:30 p.m.

Chelsea Amateur Radio Club, Inc., fourth Tuesday of each month, 7 p.m., Society Bank basement.

Rotary Club, Tuesday noon, Woodlands Room, Chelsea Community Hospital. For more information call Dr. Frederik van Reesema, 475-3923, or Mark Cwiek, 475-3913.

Chelsea Chamber of Commerce Board of Directors meetings, second Tuesday, each month, noon, Chelsea Community Hospital, private dining room. 7tf

Downtown Development Authority, second Tuesday each month at 8 a.m. in the Chelsea Village Council chambers. It is a board of directors meeting. The public is welcome to attend.

Smokers Anonymous—Every Tuesday (except the first Tuesday of each month) at St. James Episcopal church, 3279 Broad St., Dexter, 7:30 to 8:30 p.m. Questions? Call 428-8696. 4tf

Wednesday—

OES Past Matrons dinner and meeting at Senior Citizen site, Faith in Action building, second Wednesday every month at 11:45 a.m. Ph. 475-1141 for reservations by Monday preceding meeting. 33-2

VFW Post 4076 meeting second Wednesday of each month, 7:30 p.m. VFW Hall, 105 N. Main.

Pittsfield Union Grange, No. 882, meets the second Wednesday of each month, 8 p.m. at Pittsfield Grange Hall, 3337 Ann Arbor-Saline Rd., Ann Arbor. 31tf

OES meets first Wednesday of the month at the Masonic Temple, 113 W. Middle St., 7:30 p.m.

Fraternal Order of Eagles, Ladies Auxiliary—No. 2154 meet second, fourth Wednesday of each month, 7 p.m., 7530 Jackson Rd.

Friends of McKune Memorial Library meets at 7 p.m. first Wednesday of each month upstairs at McKune Memorial Library. Visitors are welcome.

Chelsea Depot Association will meet the first Wednesday of each month at 7 a.m. at the Chelsea Depot. Every third month, beginning with the month of November, the meetings will be at 7 p.m. All interested persons are welcome to attend.

Washtenaw Audubon Society third Wednesday of each month (except August), 7:30 p.m. at U of M Matthaei Botanical Gardens. Public invited, no charge.

Chelsea-Manchester OES No. 108 honors past-matrons and past patrons, Wednesday at 6 p.m. Pot-luck at Masonic Temple.

Lima Extension Group picnic, Aug. 8 at noon at Olive Wiseman's. Barb Edict, co-hostess. Bring table service and dish to pass.

Thursday—

Chelsea Rod and Gun Club Auxiliary regular meeting, second Thursday of each month, 7:30, clubhouse, Lingane Rd.

Chelsea Area Players Board meeting second Thursday of each month, 7:30 p.m., at Society Bank meeting room. For more information call 475-2829.

American Legion Post No. 31. General meeting the first Thursday of each month—at the post home, Cavanaugh Lake.

Knights of Columbus Women's Auxiliary, second Thursday of each month, 8 p.m. at K. of C. Hall, 20750 Old US-12.

Substance Abuse Lecture Series: Meetings: 7:15 p.m. every Thursday; Chelsea Community Hospital, Dining Room. Series is open to the public to provide awareness and education regarding various aspects of alcoholism or other chemical dependence abuse.

Chelsea High School P. T. T. (Parents Teachers Together) third Thursday of every month in Board of Education Room.

New Beginnings—Grief Group first and third Thursdays, 7:30-9 p.m., Family Practice Center classroom at 775 S. Main St., Chelsea.

Friday—

Senior Citizens meet third Friday of every month for pot-luck dinner, games and cards, 6 p.m. at Senior Citizen Activities Center at Faith in Action Bldg., on Hospital grounds.

Parents Anonymous, a self-help group for abusive or potentially abusive parents, Fridays, 7-9 p.m. Separate children's group, same night. Call 475-3952 or 475-9176 for information.

Saturday—

Women's Aglow Fellowship of Ann Arbor, Saturday, Aug. 11. Speaker: Joan Carson of Ann Arbor, at Holiday Inn-West Conference Center, 2900 Jackson Rd., 9 a.m. to noon. Reservations required only for those desiring breakfast. Breakfast fee is paid at the door. Deadline for breakfast reservations is Monday, Aug. 6, call 761-2193 or 475-2484 or 761-5571.

Misc. Notices—

Parent to Parent Program: in home, friendly, visiting support system for families with children. Call 475-3305.

Parents Without Partners, support group for single-parents. Youth activities, social events, discussion groups. For membership information, call recording at 973-1933.

Home Meals Service, Chelsea. Meals served daily to elderly or disabled. Cost per meal, \$2.60 for those able to pay. Interested parties call Ann Feeney, 475-1493, or Mary Erskine, 475-2821.

Chelsea Social Service, 475-1581, 2nd floor of Village Offices. Thursdays, 10 to 4, or if an emergency need at other times, call Linda at 475-7405 or Jackie at 475-1925.



WOODCRAFTS BY UNCLE DOUG (HESS) was set up at the corner of Main and South Sts. last Friday and Saturday during the annual Sidewalk Festival. This year had

the largest turnout of arts and crafts sellers ever, including a few from neighboring states. Hess is from Chelsea.

14 Years Ago ...

(Continued from page two)

location of the industrial portion of the community.

On July 15, a Washtenaw county woman was bitten by a bat which had entered her home. The bat was retrieved and sent to the Michigan Department of Public Health rabies laboratory, where tests for rabies proved positive, and the woman immediately began the necessary treatment.

24 Years Ago ...

Thursday, Aug. 4, 1966—

A study committee from United Community Services of Metropolitan Detroit visited Camp Crile. The committee had been exploring the needs of overnight camping for severely handicapped children and heard testimony during the year from a number of representatives in the field of health and camping. Sponsored by the Michigan Society for Epileptic children, Inc., the camp was originally designed to help only children subject to seizure. Later, through special project planning, the camp also helped children afflicted with cerebral palsy and crippled and retarded children. Campers looked forward with delight to "safaris" into the wilds of the Pinkney Recreation Area, which surrounded the camp.

Two Chelsea area men suffered injuries during the past week while riding on motorcycles. Gary A. Ken, 18, of Chelsea, and a passenger on his motorcycle, Melving Boudrie, 14, of Portage Lake, were taken to St. Joseph Mercy Hospital in Ann Arbor on July 28 with leg cuts after the cycle on which they were riding hit the rear of a farm tractor driven by Roger W. Lane, 21, of Ann Arbor.

34 Years Ago ...

Thursday, Aug. 2, 1956—

Pleasant Lake School District electors approved annexation of the

district to the Manchester District. Manchester district voters paved the way for annexation by voting 162 to 12 to assume Pleasant Lake's \$125,000 bonded indebtedness and approving an increase in tax limitation to help pay off the debt by 153 to 28. With the favorable voting on annexation proposals, Pleasant Lake school property, the district itself, and money assets now are the property of Manchester Public Schools.

William Hochrein, service representative for the Michigan Consolidated Gas Co., in Chelsea retired from active service Aug. 3. Hochrein had been in charge of service in Chelsea since gas was first introduced into the village in 1912. He was first employed by the company in April, 1904, and was in his 53rd year of service with the company. He was honored by his fellow employees for his 50 years of service and was given a gold watch at that time.

Plans were completed for the formation of an additional Boy Scout troop for Chelsea, with Robert Horste as Scoutmaster. The new troop was designated as Troop 76. Active in laying the groundwork for the new troop here were Robert Greenough, Holton

Knisely, Elmer Kiel and Douglas Lange, working with the committee chairman, Robert Daniels.

Sylvan township voters would be using voting machines for the first time on Aug. 7. While it is expected the new method of casting ballots seemed complicated to many voters, it has been pointed out that the method is relatively simple. There are only four basic steps to remember. 1) Move the red handle to the right. 2) Select your party by turning the Primary lever over the name of your party. 3) Turn a voting lever over the name of each candidate in your own party for whom you wish to vote. 4) Move the red handle back to the left.

Comeau Elected President of WISD School Board

Chelsea Board of Education President Anne Comeau was recently elected president of the Washtenaw Intermediate School District Board of Education.

Comeau is a long-time member of both school boards.



Thanks for Helping Us Celebrate Our Special Day!

Jennifer, Howard, Melissa, Doug, Cindy, Josh, Stephen, Stacey, Carrie, Melody, Linda, Tim and Meghan Mr. and Mrs. B.



Happy 30th Birthday

(July 20)

DANA MURPHY RAYMOND

Love,
Your Family

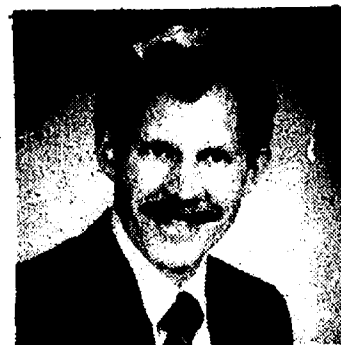

ORTHODONTIST

Raymond P. Howe, D.D.S., M.S.
515 South Main Street
Chelsea, MI 48118 475-2260

NEW PATIENTS WELCOME
EXAMINATION APPOINTMENT WITHOUT CHARGE

- Feed
- Seed
- Fertilizer
- Fencing
- Water Softener Salt
- Special Orders

FARMER'S SUPPLY Mon.-Fri. 7-5
Sat.: 7-noon
122 Jackson St.
Chelsea 475-1777

FARMERS SUPPLY: FOR ALL YOUR ANIMALS FEED NEEDS ...
Bird • Cat • Cattle (Dairy & Beef) • Deer • Dog • Goat • Horse • Poultry • Rabbit

SUBSCRIPTION ORDER FORM

for

The Chelsea Standard

BY MAIL DELIVERY elsewhere in

in Michigan \$12.50

United States \$15.50

Name _____

Address _____

City _____

State _____

Zip _____

If you are not presently a subscriber, receiving your Standard by mail,

clip and send with payment in advance to

THE CHELSEA STANDARD, 300 N. MAIN, CHELSEA 48118



AMY TRINKLE, DAN BIHLMAYER WERE VOTED queen and king, respectively, of the 1990 Washtenaw County 4-H Youth Show, held last week at the Farm Council Grounds. Amy is a member of Rogers Corners Herdmen and Dan is a Townline Workers 4-H Club member, Manchester. Results of the royal balloting named Sharon Bihlmeyer and Adam Erskine, both of Manchester, first runners-up. Second runners-up were Jenni Gordon of Saline and Dexter's Ryan Dittmar.



GROVER COLBY OF DEXTER PURCHASED the reserve grand champion rabbit from Kimberly Heeringa of Whittaker, during the Livestock Auction, Thursday, July 28, at the Farm Council Grounds. Kimberly's brother, John Heeringa, sold the grand champion rabbit.

DEXTER TOWNSHIP VOTING DATE AUGUST 7, 1990

RECALL JAMES L. DROLETT H. DOUGLAS SMITH **YES**
SUPERVISOR TRUSTEE

Drolet & Smith say Dexter Township voters don't have intelligence?
Show them with your vote August 7, 1990

GOOD CANDIDATES ARE WAITING TO CLEAN UP THEIR MESS
AND SAVE YOU MONEY WITH GOOD GOVERNMENT!

Paid for by Joe Baltach Recall Committee

1990—Year of the County Fair

Throughout our nation this year, citizens are celebrating 1990—The Year of the County Fair.

Of course, Michigan's fair industry wants to celebrate too, and is asking you to "Say Yes to the Best at Michigan Fairs and Festivals," this year.

Come join your friends and neighbors on Tuesday, Aug. 21 through Saturday, Aug. 25 and have a whole bunch of good old-fashioned fun

Nature Events Offered Next Week At Hudson Mills

Four nature events will be held at Hudson Mills Metropark near Dexter.

"Insect Intrigue," a family program exploring beetles, bugs, butterflies and other insects, will be held on Saturday, Aug. 4 at 11 a.m. Participants should meet at the Activity Center.

"Nature Stories for Children," a program of nature tales and activities for young children, will be held Saturday, Aug. 4 at 2 p.m. Participants should meet at the Activity Center.

"Wildflower Wander," a naturalist-led walk exploring the fields for summer wild-flowers, will be held Sunday, Aug. 5 at 3 p.m. Participants should meet at the Activity Center.

"Moonlight Walk," a naturalist-led walk focusing on the sights and sounds of a summer night, will be held Sunday, Aug. 5 at 8 p.m. Participants should meet at Oak Meadows Picnic Area and bring insect repellent.

Most programs are "free," some may have a nominal charge and advance registration and a vehicle entry permit are required. For information/registration—contact the Huron-Clinton Metroparks, phone 1-800-47-PARKS (toll-free).

Scio Fire Dept. Plans Open House

Assistant fire chief Ken Hofmann advised the Scio Township Fire Department will host its third annual Open House, Saturday, Aug. 4, at the Scio Township Fire Station, 1055 N. Zeeb Rd.

In conjunction with the Open House event, the American Red Cross will be conducting a Blood Drive, and prospective donors are urged to take advantage of this opportunity to "donate a pint."

Both events will begin at 10 a.m., and continue until 3 p.m., Saturday.

Hofmann explained there will be cold drinks and cookies, and balloons for the kids.

Representatives from various other Washtenaw county emergency services will also be on hand to greet citizens.

Everyone is invited, and the fire-fighters hope to have lots of people stop by to meet them and take a look at the department headquarters and its equipment.

Ample parking space is available for visitors.

Personnel and equipment from Huron Valley Ambulance (HVA), Survival Flight, MedFlight and the Washtenaw County Sheriff's Department will be there for public inspection, in addition to Scio Township fire vehicles.

During past Open Houses, firefighters also arrived from other departments with spiffed-up antique fire vehicles.

Under the Job Training Partnership Act, federal funds are apportioned to the states, which provide training services to unemployed workers, working with local governments, business, and industry, labor, education and nonprofit organizations.

at the Chelsea Community Fair.

The Chelsea Community Fair also has two nights of the ever-popular Demolition Derby, livestock shows throughout the week, plenty of displays, and Granpa Cratchet with his strolling, free, down-home entertainment for you and your family to enjoy at the fair this season.

Ever since fairs began, they've been a proud showcase for the activities of people in their community.

A fair is a unique educational opportunity that helps bring producers and consumers together by creating a better understanding of each other.

Michigan's 92 fairs have done a great job of emphasizing youth, agricultural and educational ac-

tivities in their local communities.

Last year, more than five million people attended Michigan fairs. For instance, the Chelsea Community Fair had over 33,000 people look, watch and participate in the activities last year.

It's no secret that fairs provide education and information for both adults and young adults and have a major social and economic impact on those of us who live in the community. In addition, fairs offer clean, healthy family activities for our residents.

We urge you to come to the Chelsea Community Fair and help us "Say Yes to the Best at Michigan's Fairs and Festivals" during 1990—The Year of the County Fair.

County Parks Comm. Plans Walk Michigan Event Saturday, Aug. 4

Washtenaw County Parks and Recreation Commission has announced their annual Walk Michigan event. The date is Saturday, Aug. 4 from 9 to 10:30 a.m. from the Platt Rd. (near Washtenaw) lot at County Farm Park.

Enjoy a 1 or 3.1 mile walk and be eligible to enter the first round drawing for a trip to Mackinac Island (and the bridge walk) over Labor Day week-end.

The event will feature door prizes and a brunch for participants. Please bring your own place setting as well as a dish to pass. There is no fee.

For further information please call the administrative offices at 971-6337.

JUST IN TIME FOR SUMMER FUN...

SEE THE U.S.A. IN YOUR CHEVROLET

1990 LUMINA VAN \$15,900

Low miles! 6 cyl. auto., power steering, power brakes, cruise, tilt, air, and more! Comfort for the whole family and a ride even dad will enjoy! Test drive and see for yourself!

FAMILY TRAVEL MADE EASY!

1990 Geo Prizm 4-dr. \$9,995
Only 20,000 miles! Auto., air, AM/FM stereo, defogger

1989 Buick Skylark 4-dr. . . . \$8,995
Auto. trans., 4-cyl. engine, p.s., p.b., cruise, tilt wheel, AM/FM stereo, cassette, luggage rack, 22,000 miles.

1989 Olds Cutlass Supreme SL \$9,995
6-cyl. auto. trans., p.s., p.b., air, power windows, seat, and locks; stereo cassette, rear defroster, aluminum wheels.

1989 Pontiac Grand Am 4-dr. \$8,995
4-cyl. auto., p.s., p.b., air, rear defogger, tilt wheel.

1989 Buick Skyhawk 4-dr. . . \$9,495
4-cyl., auto. locks, air, cruise, tilt, 18,800 miles.

1989 Olds Cutlass Supreme . \$9,995
V-6, auto. trans., p.s., p.b., air, tilt, cruise, 17,600 miles.

1989 Ford F-150 1/2-ton Ext. Cab XLT Lariat. \$11,900
351 V-8 engine, auto. trans., p.s., p.b., air cond., AM/FM stereo cassette, dual trans. cruise, tilt.

1988 Olds Cutlass Supreme International Series. \$8,995
A Real Nice Car! V-6 engine, p.s., p.b., power door locks, 5-speed trans.

1987 Mercury Topaz GS 4-dr. \$4,995
4-cyl., auto. trans., p.s., p.b., air, stereo, rear defroster. A Nice Car!

1987 Olds Delta 88 Royal 4-dr. \$7,995
6-cyl., auto. trans., p.s., p.b., air, power windows and locks, power drivers seat. Tilt wheel, cruise and more!

1986 Buick Skylark 4-dr. . . . \$4,995
4-cyl., auto. trans., p.s., p.b., air, power locks, cruise, tilt, AM/FM stereo, rear defogger.

1986 Buick Century Custom 4-dr. \$5,995
4-cyl., auto., p.s., p.b., cruise, tilt, AM/FM cassette and more!

1986 Ford Thunderbird . . . \$6,995
Turbo, air, sunroof, full power, 45,000 miles.

1986 Oldsmobile Cutlass Callas 2-dr. \$5,995
4-cyl., auto. trans., p.s., p.b., air cond., cruise, AM/FM stereo cassette.

1986 Chevrolet Celebrity 4-dr. \$4,995
4-cyl., auto. trans., p.s., p.b., air, 46,000 miles.

1985 Chevrolet Caprice Wagon \$4,995
V-8, auto., p.s., p.b., air, cruise, tilt, power windows and locks.

1985 Chevrolet Astro Work Van \$4,995
6-cyl., auto., p.s., p.b., cruise, tilt, AM/FM stereo.

1985 Chevrolet Celebrity 4-dr. \$3,995
4-cyl., auto. trans., p.s., p.b., AM/FM stereo.

1985 Chevrolet Astro Van. \$5,995
6-cyl. auto., p.s., p.b., AM/FM radio.

1985 Chevrolet Impala 4-dr. \$5,495
V-6 engine, auto. trans., p.s., p.b., tilt wheel, AM/FM stereo.

1984 Buick Park Ave. 4-dr. . \$6,495
V-8 engine, power windows, locks, and seat, vinyl top, cruise, tilt wheel. Real sharp. 50,000 miles.

1984 Mercury Grand Marquis 4-dr. \$3,995
V-8 engine, p.s., p.b., air cond., cruise, tilt, power windows, seats, locks.

1984 Oldsmobile Delta 88 2-dr. \$4,595
V-8 engine, p.s., p.b., air, cruise, tilt, power windows, seats & locks.

1984 Chev. Camaro Z28 . . . \$6,495
V-8 auto. trans., p.s., p.b., air cond., cruise, tilt wheel, power windows, seat & locks. T-tops AM/FM stereo cassette.

1984 Ford F-150 Conversion Van \$5,995
V-8 engine, auto., trans., p.s., p.b., air cond., cruise, tilt, AM/FM stereo cassette.

The QUALITY USED CARS are at:

FAIST-MORROW

BUICK - OLDS - CHEVROLET - GEO

1500 S. MAIN ST., CHELSEA
OPEN UNTIL 8:00 P.M.
MONDAY AND THURSDAY

475-8663
OPEN SATURDAY
9:00-3:00 P.M.

NASTY POLITICS

WHO HAS STOLEN THESE SIGNS FROM PRIVATE PROPERTY?

AUG 7 RECALL
VOTE NO

JIM DROLETT DOUG SMITH

\$100 REWARD \$100 REWARD

FOR INFORMATION LEADING TO ARREST OF THOSE RESPONSIBLE

Contact Dexter Township Citizens for Good Government
John Tandy, Chairman 475-7537

Paid for by Dexter Township Citizens for Good Government



A FAMILY AFFAIR: The recent week of June 9-16 was an eventful one in the Barry household of Dexter, when both mother and daughter became college graduates. On Saturday, June 9, Karen (a 1986 graduate and salutatorian of her class at Dexter High school) graduated magna cum laude from Michigan State, achieving a Bachelor of Arts degree in business with a pre-law concentration. On Saturday, June 16, Jeanne graduated magna cum laude from Washtenaw Community College, achieving an Associates Degree in general studies after working and attending classes there part time since 1985. Karen's future plans include possibly working for the Federal Government as well as entering a graduate program or law school in the near future. Jeanne works as executive secretary to the Director of Enrollment Services at Washtenaw Community College, and plans to continue her studies toward a bachelor's degree.

Lack of Automobiles Plagues Demo Derby

Chelsea Community Fair's annual demolition derby is in jeopardy for the first time in its 15-year history.

The problem is simple; not enough cars.

There's no lack of people to enter the derby. However, they can't find clunker autos at a reasonable price.

Over the years the derby has used about 1,200 cars that otherwise might have littered the countryside, said derby chairman John Klink.

The success of the derby, however, has turned against it.

Drivers can't afford to pay more than \$150 for an auto that runs. Drivers are also willing to look at cars that don't run that can be donated or purchased for a small amount.

Anyone who has a car they think might be appropriate for the derby is urged to contact Klink at 475-7631. Klink will refer callers to drivers who need cars.

Men and women who are interested in participating are urged to pick up an application at Wolverine Food & Spirits as soon as possible.

Gains in Grain Fall Mainly Due to Rain

Harvest pressure and a bearish U.S. Department of Agriculture crop report have led to a tumble in wheat prices recently. So what's a good marketing strategy for Michigan wheat producers? "Our advice is farmers should not do much selling, if any selling at all, at these low prices and ought to consider carrying an inventory," said Bob Craig, farm economist with Michigan Farm Bureau.

Craig said storage will pay this year.

Personal Watercraft Must Obey Boat Rules

Jet skis, water scooters, wet bikes and other personal watercraft are classified as powerboats in Michigan and must obey the nautical "rules of the road," AAA Michigan reports.

Carelessness and inexperience are major factors responsible in most watercraft deaths and injuries.

Five people were killed and 156 injured in personal watercraft accidents nationally in 1987. The toll rose to 20 dead and 254 injured a year later. Michigan recorded no such fatalities in 1988, but 16 suffered injuries.

To avoid accidents, personal watercraft operators must obey boating rules and regulations for vessels up to 16 feet.

For example, persons aged 12 to 16 must be certified to operate a powerboat without adult supervision. Classes are offered by the state Department of Natural Resources and local law enforcement agencies.

In addition, AAA Michigan recommends personal watercraft operators:

- Wear a personal flotation device, eye protection and deck or tennis shoes with good traction. Gloves and a wet suit are recommended.
- Watch for nearby boat traffic and keep a proper distance. Most accidents involve collisions.
- Respect the rights of swimmers, anglers, other boaters and people on shore.
- Never exceed the craft's maximum load or carry more passengers than recommended.
- Know how to reach and use a fire extinguisher before starting out.
- Never go out in storms or threatening weather.
- Never operate the craft after dusk or before sunrise without proper lights.
- Give new riders thorough instructions before letting them borrow the craft.

Program Focuses

On Substance Abuse, Effects on Family

Brighton Hospital's next Community Education Program on Tuesday, Aug. 7 will focus on how the entire family is affected by the drinking or drug use of a loved one.

Nan Hudler, co-ordinator of the hospital's Family and Friends Program, will lead the discussion, field questions from the audience, and point out some of the treatment and self-help options that are available to family members.

At the Aug. 7 program three helpful booklets will be available:

"Alcoholism in the Family," "Cocaine and the Family," and "When Cocaine Affects Someone You Love." The free publications are also available directly from the hospital's Community Relations Department.

The program begins at 7 p.m. in the hospital's chapel. The meeting is open to the public, and reservations are not needed.

Brighton Hospital is located just off exit 151 of the I-96 freeway.

For additional information, contact the Community Relations Department at (313) 227-1211, ext. 276 on weekdays between 8:30 a.m. and 4:30 p.m.

DEXTER RENTAL

- Power Tools
- Lawn & Garden Equipment
- Generators
- Post Hole Diggers
- Carpet Cleaners

CONTRACTORS TOOL
(DEXTER RENTAL)
3629 Central St., Dexter
(313) 426-2216



Among the largest human teeth scientists have found are those of the Java man, who lived one and a half million years ago.

Come See Me

at
Rampy

CHEVROLET - NISSAN

3515 Jackson Rd.

Ann Arbor

663-3321

EXT. 213

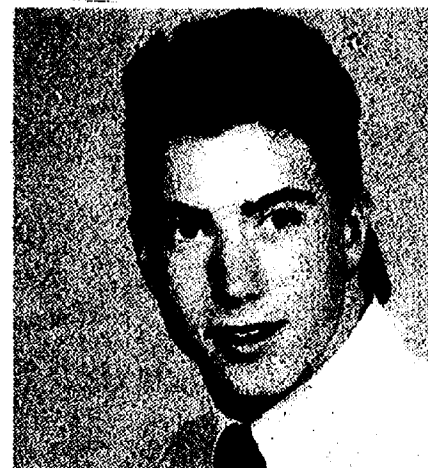

JEFF PATTERSON

New & Used Sales Representative

WE WON'T BE UNDERSOLD!



NEW LEADERSHIP FOR A NEW DECADE

Mike DuRussel enjoys a long family history in Washtenaw County and in farming. He is currently President of DuRussel's Potato Farms, Inc. His years of experience as a business manager has enabled him to appreciate the difficulties of both farm families and small businesses. His service to the Washtenaw County's Extension Service, Human Services Board, Community Mental Health Board, Council of Veterans and Farm Bureau demonstrates his commitment to serve our community.

DuRussel also serves on the Agricultural and Horticultural Advisory Committee through the Co-operative Extension Service. He knows that in business the budget must be balanced and he feels that governments also should learn to operate within their means. He is the father of two children.

Mike DuRussel

REPUBLICAN FOR COUNTY COMMISSIONER

Paid for by DuRussel for County Commissioner Committee

★ Vote August 7th ★

BUSH & HUTCHINSON, P.C.

CERTIFIED PUBLIC ACCOUNTANTS

Bookkeeping, Tax Consulting, Payroll
Financial Planning, Business Start-Up
PERSONAL - BUSINESS - CORPORATE - FARM

MICHAEL W. BUSH, MBA, CPA 8064 Main St., Dexter
DEBORAH J. HUTCHINSON, CPA Telephone: 426-3045

**WHY
YOUR
TAXES
KEEP
GOING
UP!**

**VOTE
YES**

**BE
SURE
TO
VOTE
AUG 7**

WASHTENAW COUNTY ELECTION COMMISSION HAS APPROVED THE FOLLOWING WORD CLARITY FOR THE RECALL OF DEXTER TOWNSHIP JAMES L. DROLETT, SUPERVISOR AND H. DOUGLAS SMITH, TRUSTEE:

1. His contempt displayed to public input at Township Meetings.
2. His continual attitude and his claims that Dexter Township citizens are not knowledgeable enough to vote on issues intelligently.
3. His continual support of the implementation of a massive Septic Sewer System that would promise to financially devastate the citizens of Dexter Township.
4. His failure to answer legitimate Township questions completely and honestly.
5. His use of the Office of Supervisor for possible personal financial gains.
6. His continual disregard for the rights of Dexter Township citizens.
7. His personal behavior as Supervisor has caused unnecessary financial loss to Dexter Township Citizens and the Dexter Township Fund due to unnecessary legal actions.

THE GOOD CITIZENS OF DEXTER TOWNSHIP WANT DROLETT AND SMITH RECALLED IN ORDER TO BRING GOOD GOVERNMENT BACK TO DEXTER TOWNSHIP.

Many citizens of Dexter Township don't like their taxes and bad government.

DEXTER TOWNSHIP VOTING DATE AUGUST 7, 1990

RECALL JAMES L. H. DOUGLAS
DROLETT SMITH **YES**
SUPERVISOR TRUSTEE

Drolet & Smith say Dexter Township voters don't have intelligence?
Show them with your vote August 7, 1990

**GOOD CANDIDATES ARE WAITING TO CLEAN UP THEIR MESS
AND SAVE YOU MONEY WITH GOOD GOVERNMENT!**

PAID FOR BY CITIZENS FOR GOOD GOVERNMENT OF DEXTER TOWNSHIP.

HUMANE SOCIETY OF HURON VALLEY
\$500,000 GRAND PRIZE
**SUMMER
RAFFLE**

GRAND PRIZE \$500.00 cash
FIRST PRIZE Custom designed jewelry
SECOND PRIZE Breakfast for two weekend at the Ann Arbor Marriott Hotel
THIRD PRIZE Dinner for two at the Gandy Dancer Restaurant in Ann Arbor

Tickets available at

The Standard and The Leader offices
300 N. Main St., Chelsea

PARISHO & COMPANY

Professional Corporation
JAMES (JAY) W. PARISHO, C.P.A.
CERTIFIED PUBLIC ACCOUNTANT

Two locations to serve you:
1905 Pauline Boulevard, Suite 5 107 1/2 South Main, P.O. Box 251
Ann Arbor, Michigan 48103-5001 Chelsea, Michigan 48118
313/995-5656 313/475-9440

WE SERVICE: Personal — Corporate — Partnership — Farms
ACCOUNTING — TAX PREPARATION & CONSULTING — FINANCIAL PLANNING
Appointments available Monday through Saturday

ALL MAKES

(517) 522-5122

PAINT JOB

AS LOW AS

\$150 CARS
TRUCKS

COMPLETE COLLISION SERVICE-BODY REPAIRS
FREE ESTIMATES

ILES COLLISION

142 W. Michigan Ave.

Grass Lake

Charles E.

Sullivan Plumbing

Licensed Michigan Master Plumber

- Water Heaters
- Remodeling
- Service & Repair
- New Construction
- Water Softeners
- Sewer Cleaning

475-8114

Free Estimates

Reasonable Rates

NEW YORK

Special Fares

\$179 round trip
air

Certain restrictions apply

Call

ACCENT ON TRAVEL

102 N. Main St., Chelsea

Ph. 475-8830

Open M 9:30-5, Tues.-Fri., 9:30-5, Sat., 10-1

David W. Swan, D.D.S.

Comprehensive Dental Care for Children & Adults

Preventive Care • Cosmetic Procedures

Implants • Wisdom Tooth Removal
Root Canals • Fillings • Dentures • Bridgework

Intravenous and/or nitrous oxide sedation available.

Initial visit includes blood pressure and oral cancer exam screening.



Ph. 475-3444

1200 South Main Street
Chelsea



JOHN STEFFENSON

John Steffenson Attends Summer Camp at Albion

John Steffenson of Trinkle Rd., who will be a student at Chelsea High school, this fall, was one of 70 young people, ages 9-16, who attended the 1990 Albion Summer Adventure, a three week live-in camp held on the Albion College campus, and sponsored by the college.

A total of 70 participants attended from various locations throughout the United States.

During the morning hours, the young people attended hands-on classes in astronomy and chemistry, and produced a camp newspaper.

Recreation classes in the afternoon included swimming, softball, volleyball, kite-flying and canoeing.

Campfires, skits, talent shows and plays were held in the evening.

Camp director was Dr. Heidi Orloff, Albion College assistant professor of physical education.

Cattell Makes MIAA Honor Roll At Albion College

Jennifer Cattell of Chelsea was one of 52 athletes at Albion College to make the Michigan Intercollegiate Athletic Association Honor Roll.

The MIAA Honor Roll honors scholar athletes who achieved a minimum 3.5 grade point average for the entire year.

Cattell played softball at Albion

Please Notify Us
In Advance of
Any Change in Address

The Chelsea Standard

Section 2

Chelsea, Michigan, Wednesday, August 1, 1990

Pages 9-24

Chelsea Fair Queen Candidates

Nine Chelsea and Dexter girls will seek the title of 1990 Chelsea Community Fair Queen.

The public portion of the program is slated for Saturday, Aug. 25 in the covered arena at the fairgrounds.

Laurie Honbaum, a former Chelsea Fair Queen, has agreed to be the emcee of the show. She is also Miss U.S. Teen of Michigan.

This year's candidates and their sponsors include Katie Fowler, Chelsea High School Freshman Class; Liz Sager, CHS Sophomore Class; Amy Mitchell, CHS Junior Class; Christine Dunlap, CHS Senior Class; Dana Durst, Students Against Driving Drunk; Carey Wallace, Chelsea Key Club; Michelle Smith, Chelsea Community Hospital; Amy Trinkle, Rogers Corners Herdsmen 4-H Club; and Lisa Brooks, Dexter High School Senior Class.

This year, for the first time, the girls will be competing for a \$500 scholarship, along with the usual prizes.

In addition, program co-ordinator Sally Heil has arranged two new pre-fair events for the girls—a poster and pizza night at Beach Middle school on July 31 at 7 p.m. and a luncheon fashion show on Aug. 18 at 2 p.m. at Gina's Cafe. The public is invited to the second event. The girls will be modeling fashions from Casual Sports, Especially Yours, and Vogel's.

The girls, as usual, will be taking part in a number of fair events, beginning with the Kiddie Parade on Tuesday, Aug. 21 and continuing with the Livestock Auction, Ladies Day, and the Fair Parade.

Accompanying this story are profiles of three candidates.



MICHELLE SMITH, 15, is being sponsored by Chelsea Community Hospital in this year's Fair Queen Program. Michelle has been on the honor roll every year since junior high school and has won band awards for outstanding performance. She plays with the Chelsea High school band and orchestra, is a member of the flag corps, and has played in the orchestra for the high school musical plays. She is also a member of the Chelsea Area Players, is a Friend of McKune Memorial Library, and is a member of the Teen Fashion Panel at Briarwood Mall. Among her fair activities, she was a runner-up for Junior Homemaker of the Year, she has won prizes in home economics and floriculture, and is a state fair ribbon winner in sewing. Her hobbies include modeling, playing flute and piccolo, acting, photography, and travel. She is the daughter of Dr. Michael and Clara Smith, 22 Sycamore Dr., and sister of Melissa, 13, and Melody, 10.

Dr. Swan Receives Prestigious AGD Fellowship Award

David W. Swan, D.D.S., received the Academy of General Dentistry's prestigious Fellowship Award during a special ceremony at AGD's annual meeting, July 16, in San Francisco, Calif.

The Academy is the second largest dental organization in North America. Its 30,000 members are dedicated to continuing dental education in general practice. To earn the Fellowship Award, AGD dentists must complete more than 500 hours of continuing education within 10 years and pass the Fellowship exam.

Dr. Swan graduated from the University of Michigan School of Dentistry in 1984. He maintains a private practice in Chelsea, and is a dental advisor to Chelsea Community Hospital and Chelsea United Methodist Retirement Home. He serves on the staff of Sinai Hospital in Detroit and the University of Michigan.

Dr. Swan received the American Association of Endodontists Award as a senior dental student and a senior scholarship from the University of Michigan Dental School. He is a member of the American Dental Association, the Michigan Dental Association, the Washtenaw County Dental Society and the R. F. Sommer Study Club.

In the community, Dr. Swan is vice-president of the board of directors of the Civic Foundation of Chelsea and a board member of Chelsea Social Services and the Chelsea Rotary Club.

Dr. Swan and his wife, Lynn, have two children, Jillian and Daniel.



CHRISTINE DUNLAP, age 17, is being sponsored by the Chelsea High School Senior Class in her bid to become the 1990 Chelsea Fair Queen. Christine has a long list of activities and awards. Her awards include a Michigan State Fair Baton Solo Championship, National Baton Twirling Championships from 1985-89, 1990 Miss Junior America Talent Winner, and a 1989 District 9-10 Storytelling Championship. Some of her school and community activities include membership on the 1989 Chelsea High School Forensics Team, serving as vice-president of the CHS Band Council, and active involvement in stage and drama productions. She's also an honor student. Among her community activities, she has been involved in the district's Super Saturday Program and was chosen for the Washtenaw County Future Lawyers Program. She has participated in the fair parade for eight years, has been a model for Ladies Day, and has entered the baking and crafts division. Among her hobbies are ballet and jazz, and auto racing with her dad, Tom. Christine Mignano and Tiffany Houston will make up her court. Her mother is Jill Dunlap, and she is the sister of Julie, 24, Amy, 22, and Ryan, 13.

Employee Service Awards Presented By Health Center

Seven Chelsea residents were among 332 employees recently honored by Catherine McAuley Health Center, Ann Arbor, for completing 10 or more years of service during 1989. The awards were presented during a banquet at the Radisson Resort and Conference Center in Ypsilanti.

Local award recipients include Lucy Dorr, 30 years; Gail Pratt, 25 years; Patricia O'Neal, 20 years; Bonnie Schreiber, 15 years; Michael Thayer, 15 years; Karen Carty, 10 years; and Deborah Stankevich, 10 years.

McAuley employs over 5,000 people.



LISA BROOKS, 16, is being sponsored in the Fair Queen Program by the Dexter High School Senior Class. Her school activities have included membership on the pom pon squad, school events committees, and band in her freshman year. She's also played powder puff football. In 1987 she was the Freshman Homecoming Queen and in her junior year was on the homecoming court. She has also been a member of True Spirit, a community singing group. Her hobbies include water sports, dancing, and playing piano. Members of her court are Kim Krugman, Susan Arnold, and Whitney Walsh. She is the daughter of Margie Brooks, 123 Fieldcrest. She has a brother, Tom, age 23.

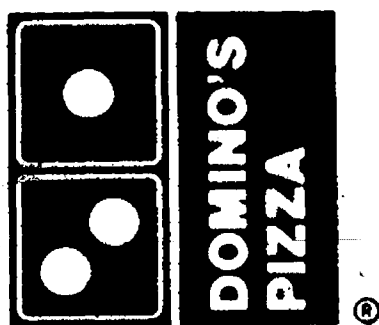

IT'S TIME FOR DOMINO'S PIZZA.™

CHELSEA PHONE 475-0305

LARGE TWO TOPPING

PIZZA

\$7.99
plus tax

Get a second
Two Topping Pizza
for only

\$5.00
more

Additional Toppings
\$1.00 each pizza

OFFER EXPIRES AUG. 4, 1990
Chelsea/Ann Arbor Stores Only

© DOMINO'S PIZZA 1990

MEDIUM TWO TOPPING

PIZZA

\$6.99
plus tax

Get a second
Two Topping Pizza
for only

\$4.00
more

Additional Toppings
75¢ each pizza

OFFER EXPIRES AUG. 4, 1990
CHELSEA/ANN ARBOR STORES ONLY

© DOMINO'S PIZZA 1990

SERENDIPITY Paperback Book Exchange

For Those Quiet Times
This Summer, Relax
With a Good Book.
We have 1,000's to choose
from and they are

**All 50% Off
Cover Price**

116 Park, Chelsea
(313) 475-7148

Hrs: Mon. 10-8:30 Cld. Tues.
Wed.-Thur.-Fri. 10-5:30, Sat. 9-3

SPORTS

Let's Go

Bulldogs!

Chelsea Summer Baseball Team Trounced by Tough Brighton

Chelsea summer baseball team lost its only game last week to a talented Brighton squad, 15-3. The game was stopped after five innings due to the eight-run mercy rule.

After Chelsea went down in order in the first, the Brighton hitting barrage began. Brighton's first three hitters each hit a homer and before the first inning was over 16 batters went to the plate and 11 runs scored.

Chelsea got on the scoreboard in the third inning as Ben Hurst walked, stole second, moved to third on a single by Steve Grau, and scored on a bases-loaded walk. A strikeout ended the inning with the bases full.

Down 15-1 in the fifth, Chelsea rallied for two runs as Rick Clouse singled, Adam Taylor doubled, and they both scored on an error.

Chelsea sent a parade of pitchers to the mound as Craig Ferry, Jake Rin-

die, Hurst, and Taylor each saw action. Chelsea had just three hits for the game.

"It was one of those games where about everything went wrong," said Chelsea coach Akel Marshall.

CHS Class of 1965 Wins Spirited Challenge Hoop Game

Chelsea High School Class of 1965 played a fast game of basketball against their powerful alumni opponents last Friday to win the game, 45-35.

The game was held in conjunction with the Class of '65's 25th reunion.

Coach for the team was Terry Pokela. Team members were Tom Steele, Dennis White, Gary White, Jim Cameron, Eddie Windell, Dennis Stoffer, Oren Wireman, Gary Moore, Bill Ledford, and Charlie Schmunk.

"They hit the ball real hard and there wasn't much we could do."

Chelsea plays again tomorrow, Thursday, Aug. 2 at 6:15 p.m. They're scheduled to play a double-header against Dexter on Tuesday, Aug. 7 at 6:15 p.m. All action is at Veteran's Park in Ann Arbor.



BAD BOYS of the Little League were ready to play this summer. In front, from left, are Sooner Dils, Jamie Murphy, Jeff Cavanaugh, Mike Alber, Casey Wescott, and Shawn Perkins. In back, from left, are Billy Martin, Jay Schick, Mike Pidd, Scott Boughton, A. J. Franklin, and Brad Sullivan. Not pictured is Pat Flynn.

Midget League Softball Results

Week of July 23

Lightning Bolts 22, Bee Bops 22-
Bolts were led at the plate by Sarah Pruess, who hit a home run, Liana Austin's pair of doubles, and good hitting by Kelly McDonald, Gerilyn Pearce, Corene Wilkey, Jennifer Buss, and Meredith Davis. Bree Wireman, Stacey Johnston, Angie White, and Amanda McConaghy led the defense.

Blue Angels 15, Pink Flamingos 9-
For the Angels, Dana Meza was 4-4 with a double and scored three runs, Cindy Richard was 4-4 with a triple and scored two runs, and Lacey Shelton had her best game of the season as she went 3-3 and scored two runs. Stacey Schulz made a good catch on a fly ball and Cindy Richard turned a double play. The Angels had 27 hits. For the Flamingos, Meghan Williams went 3-3 with a double and scored two runs, Karessa Johnson went 2-3 and scored two runs, and Amy Huettnerman went 2-3 and scored two runs. Carissa Elliot played a good game in the field. The Flamingos had 19 hits.

Teal Tornadoes 30, Purple People Eaters 5-
The Tornadoes finished 10-2 for the season as McKenna Houle went 5-5, Robin Raymond, Emily Arend, and Beth Wagenschütz each went 4-5, Kelly Kentala, Karen Kuhl, Carrie Stubbs, Lindsay Powers, Ingrid Bergman and Jill Drexler each went 4-4, Margaret Schick went 3-4, and Meghan Holefka went 3-5. The Tornadoes also turned two double plays.

Little League Baseball Results

Week of July 23

Mudhens 12, Bad Boys 6-
Jay Schick, Mike Pidd, and Mike Alber each hit a triple for the Boys. Scott Kiel hit well for the Hens. The Bloomensaat brothers ran the bases well and Curt Street made a fine catch in the outfield for the Hens. Dusty White pitched no-hit relief. Scott Hammond and Christian DeSarbo each made his pitching debut.

Firebirds 15, Nasty Boys 15-
Mark Milazzo, Justin Strong, and Matt Adams led the Firebirds at the plate. Jeremy Peace, Tom Holdsworth, Rob Kneiper, Brandon Renton, and Aaron Schmell paced the Firebirds in the field. For the Boys, Doug Torbet had two hits and Deacon Holton hit well. Wayne Newman, Adam Wint, and Eric Bertke played well on defense.

Blue Slammers 6, Lethal Weapons 1-
Mark Taylor hit a two-run homer and Lance Ching and Don Reilly each had a hit for the Slammers. Todd Pearsall made two good defensive plays. Nathan Menge, Josh Powers, and Mike McPike played well on defense. Ryan Hubbard pitched well. The Slammers finished 9-0-1 to take first place. For the Weapons, Ashley Coy had two hits, and Paul Spangler, Nathan Howard, Jason Zawadzki and Ryan Keleman played well on defense.

Men's Softball MONDAY NIGHT LEAGUE

Standings as of July 23

	W	L
Industries	11	1
Westside Gym/Walco	9	3
Arend Tree Farms	8	4
Village Motors	5	7
Vogel's Party Store	5	7
Eder Limespreading	5	7
Gina's Cafe	3	9
Federal Screw Works	2	10

Results from July 23

Industries 13, Vogel's Party Store 0.
Federal Screw Works 7, Gina's Cafe 6.
Westside Gym/Walco 7, Arend Tree Farms 5.
Eder Limespreading 10, Village Motors 8.

WEDNESDAY NIGHT LEAGUE

Standings as of July 25

	W	L
Chelsea Industries	11	1
Charamar	7	5
Powerhouse Gym	7	5
Jiffy Mixes	6	6
Lane Animal Hospital	6	6
Cavanaugh Clams	6	6
BookCrafters	3	9
Hughes Construction	2	10

Results from July 25

Charamar 7, Jiffy Mixes 6.
Powerhouse Gym 11, Hughes Construction 4.
Chelsea Industries 13, BookCrafters 6.
Cavanaugh Clams 9, Lane Animal Hospital 6.

RESULTS OF THE ALL-STAR GAMES HELD FRIDAY JULY 20
Dana 1—Wednesday Night League 7,
Monday Night League 3.
Dana 2—Monday Night League 17,
Wednesday Night League 15.

Give a Gift Subscription to The Chelsea Standard!

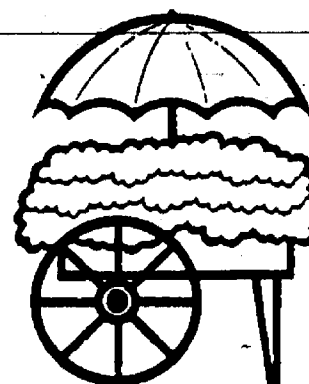

MAIN STREET FLOWER SHOP

FULL SERVICE FLORIST
Fresh • Silks • Dried • Plants
Wire Service • Delivery

2 Deliveries Daily:
• COLE-BURGHARDT
• STAFFAN-MITCHELL
• CHELSEA MEDICAL CENTER
• ALL BUSINESSES, SCHOOLS
• INSIDE & OUTSIDE VILLAGE LIMITS
• DEXTER • GRASS LAKE
• STOCKBRIDGE • WATERLOO
• ANN ARBOR

DOWNTOWN
in The Sylvan
Chelsea, MI 48118
(313) 475-3040
Main Level
114 N. Main St.

NEW HOURS:
Mon.-Fri., 9-6
Sat., 9-4

Attention Class of '91

Seniors — Express Yourself

Not for everyone

Just a Select Few

Who want to Save **BIG!**

JULY-AUGUST CAMERA CHARGE \$10

Regularly \$20

Payable at time of sitting.

Senior Portrait Time Is Special!

Stop by for your special time to pick up guidelines which will help us create the best portrait you have ever taken.

**"It's Your Choice
Where You Go" — "At
Your Convenience"**

• BRING YOUR FAVORITE OUTFITS:
Athletics • Casual • Formal
• SENIOR PORTRAIT PACKAGE AVAILABLE
• LAST WEEK IN AUGUST ALREADY BOOKED
• SENIOR FILE GOES BACK 32 YEARS

GUENTHER STUDIO

CHELSEA, MICH. PH. (313) 475-1225
CLOSED MONDAYS

WE'LL BEND TO YOUR NEEDS

CUSTOM SHEET METAL FABRICATION
• PLASMA CUTTING
• PRESS BRAKE

• SHEARING
• WELDING
• HELIARC

ALL SEASON COMFORT CO.

Your AMANA dealer for heating & cooling products

115 W. MIDDLE

CHELSEA

475-7617

BLUE WATER TRANSPORT, INC.
WATER FOR POOLS
(313) 429-9185 Ken Stegenga
13305 Goodrich Saline, Mi. 48176

The Prudential
THOMAS DAULT, Agent
500 W. Michigan Ave., Jackson
Office: (517) 784-8539
Home: (313) 475-2830
FINANCIAL SERVICES

**IT WON'T WORK
IF YOU DON'T WEAR IT.**
National Safe Boating Council

Pork Avenue Excavating
■ Drain Fields ■ Trenching
■ Grade Work ■ Driveways
Doug Welshans
3675 S. Fletcher Road
Chelsea, Michigan 48118
(313) 475-9656

Cub Cadet
Power Equipment
**FACTORY CLOSE OUT
14 DAYS ONLY**
\$1649

Model 1015 Lawn Tractor, 10HP.
• 10 H.P. Briggs & Stratton V/C Engine
• 5-Speed Transmission
• Mechanical Lift
• Standard 32" High-Vacuum Cutting Deck
2 UNITS ONLY
S/N # 155074, 155536

Simplicity
**FACTORY CLOSE OUT
14 DAYS ONLY**
\$2895

• Model No. (LTH)
• Engine: 16 hp Briggs & Stratton Vanguard with oil filter and full pressure lube.
• Key electric start.
• Hydrostatic transmission, infinitely variable.
• Electric PTO clutch.
• 44" cutting width. Axle mounted, anti-scalp mower.
SIX UNITS ONLY
S/N #4113, 4112, 4111, 4110, 4047, 4044

**KICK UP YOUR
HEELS!**

**GREAT FAMILY
FUN!**

AUGUST 10-11-12
**FRIDAY 8 PM
BARGAIN NIGHT**
All Seats \$5.00
**SATURDAY KICK UP YOUR
HEELS NIGHT**
8 PM Adults \$8.00
Kids \$5.00
**SUNDAY FAMILY
FUNDAY**
3 PM Adults \$8.00
Kids \$5.00
GET TICKETS NOW!
SALINE FAIRGROUNDS

Dodge
**World Championship
RODEO**
FOR MORE INFO:
(313) 429-4835

COMPLETE SALES, PARTS & SERVICE

Simplicity
Cub Cadet
Power Equipment
HOMELITE
Green Machine

\$20
PICK-UP
& DELIVERY
SPECIAL
THRU
AUG. 31

MILL VALLEY
General Store
429-5521
9325 W. Michigan Ave., Saline



TWINS of the Little League in the Chelsea Recreation Department summer league recently finished their season. In front, from left, are Steven McDonald, Jason Middleton, Justin Kusterer, and Mike Pratt. In the second row are Left Mangelsen, Billy Paul, and Adam Daniel. Coaches are Bill Paul, left, and Ron Hubbell. Not pictured are Jason Potter, Nathan Clark, Ben Stratford, Jason Sparaco, and Matt Hubbell.

Farm League Baseball Results

Week of July 23

Bulldogs 15, Team Six 11—Justin Leiter hit a bases-loaded triple for the Bulldogs. Tim Bailey and Bryan McPike each hit a double. Steven Lafferty caught a fly ball.

Ball Busters 12, Base Burners 9—Robby Mida hit two home runs, including a grand slam, and Will Tyrell hit a homer to lead the Busters. Travis Phillips and Adam Zang played well on defense. For the Burners, Andy Bulson homered twice and Steve Erskine homered once. The Burners played good defense as they were two players short.

Tigers 10, Devils 1—Scott Policht led the Tigers with five RBI and Brian Groesser, Josh Hack, Danny Graff, Mike Holloway, and Matt Milazzo all had big hits. Chris Trudell hit a homer for the Devils.

Blues Brothers 14, Green Monsters 13—Jason Young, Dan Whitesall, and Rob Dymond led the Brothers at the plate. Timmy Herter, Jamie Stimpson, and Jason Young, and Elliott Eustis were all solid in the field. Sean Dyer went 2-3 for the Monsters, and John Goss and John Baird hit well. Brothers were the champs of Farm League I.

Give a
Gift Subscription to
The Chelsea Standard!

DEXTER RENTAL
3629 Central St., Dexter
Phone 426-2216

RYDER
Local & Long Distance Rental Moving Services

NEED A TRUCK?
Call Now in Dexter! 426-2216

BOWLING

If you enjoy sports, join the one sport this fall in which you are not a spectator!
Spots are available for teams or individuals in the following leagues:

NIGHT LEAGUES

MEN'S... Mon., Tues. & Thurs. Evenings
WOMEN'S... Tues. & Wed. Evenings
YOUTH... Sat. Mornings
and Wed. After School

DAY LEAGUES

SENIORS, 55 and over... Wed. afternoon
WOMEN Tues. morning & Thurs. afternoon

Any group of 12 or more can start their own organized play.

CALL US FOR DETAILS ON ANY
OF THE ABOVE GROUPS
Phone Ed or Don Today
475-8141

CHELSEA LANES, INC.

Your Family Recreation Fun Center

Letters to the Editor

To the Editor,
The opinions expressed in this letter are purely my own. I admit, however, that I hope they will be shared by others.

The issue involved is a significant one: whether an existing successful small business will be allowed to continue operation in Chelsea or not!

The facts as I know them are as follows:

Royalty Limousine Service has operated profitably at 747 Flanders since January 1989; for more than one and a half years. Prior to the creation of Royalty Limousine, its owner, Ms. Gene Haab, inquired of the Village whether she would need to satisfy any local requirements in order to operate said business from her place of residence. Only after having been told nothing was necessary, did she commence doing business in Chelsea. Moreover, I am also reasonably certain that the Chelsea State Bank made a similar inquiry of the Village before extending the loan which enabled Royalty Limousine to begin operation.

Recently a single complaint against Royalty has been made which appears to have nothing whatsoever to do with the actual operation of the service—it has certainly not been considered a nuisance by any other of her neighbors for more than a year and a half! Rosemary Harook, nevertheless, cited Royalty Limousine for failure to comply with the Local Zoning Code. In action by Village Council on Tuesday night, June 19, Ms. Haab was given permission to continue her business in its accustomed fashion for 45 days while the variance issue was under review. In a subsequent meeting of June 26, which I also attended, that action was rescinded and Ms. Haab was obliged to apply for a variance (even though none actually may be warranted.)

If such a variance is not granted, Ms. Haab will either have to change her place of business or cease operation of the limousine service entirely. Based upon what I know of the situation, I believe that, unless such a variance is promptly granted, Chelsea will lose its only limousine service. The result of this will be that anyone wishing to utilize a limousine will be obliged to pay at least \$15 more per hour than presently. (Parenthetically, I might add that I have been surprised how many local residents have availed themselves of the services of Royalty Limousine!)

However, there is an even more significant issue involved than just one business, valuable as that one is. We are in the process of changing from a product-oriented economy to a service-intensive economy. As that process accelerates, it will oblige us to redefine our conception of work and especially where and how it is performed. This will predictably raise fundamental questions about the existing zoning code not only in Chelsea but throughout the entire country. In order to ensure that the existing code, drafted in another era when the conditions of work were significantly different from what they are today, does not become a detriment to new business development, I think it is time to rethink and revise the code to promote rather than inhibit business development. If you are disposed to think this is a trivial pursuit, I encourage you to take a stroll along Main St. I think you will be dismayed by the presence of five vacant storefronts.

If you share my concern, I would encourage you to contact members of the Village Council to support not only the granting of a variance in this case, but the creation of a task force to take a serious look at the existing zoning code before it becomes not only an anachronism but a great impediment to the economic well being of the entire community. To fail to grant a variance in this case sends a message to prospective businesses that none of us in this community can afford!

Thank you for taking time to read and think about the above. You need to be heard from.
Daniel O. Holland
Holland & Associates, Inc.

To the Editor,
Recycling is one of the best ways the average person can contribute to conserve our environment. However, some people feel that recycling is "too inconvenient." Those who do recycle know that it really is not and, once you start, it becomes contagious and you find yourself looking for more ways you can become "earth-friendly." Whether you recycle or not, below are a few simple ideas that everyone can incorporate into their daily living routines.

—Buy products made from recycled products.

—Save and re-use paper and plastic bags that the grocers and retail stores use to send your purchases home.

—Buy several sizes of re-useable containers for food storage instead of throw-away paper, plastic, and foil products; they will quickly pay for themselves.

—Avoid using paper plates, napkins, cups and other disposable products. If you must, opt for paper products instead of polystyrene products.

—Turn off the water while you are brushing your teeth.

—Shower instead of taking a bath; it uses less water.

—Leave grass clippings on the lawn instead of bagging them up to send to the landfill. It's better for your lawn, too.

Shawn Personke.

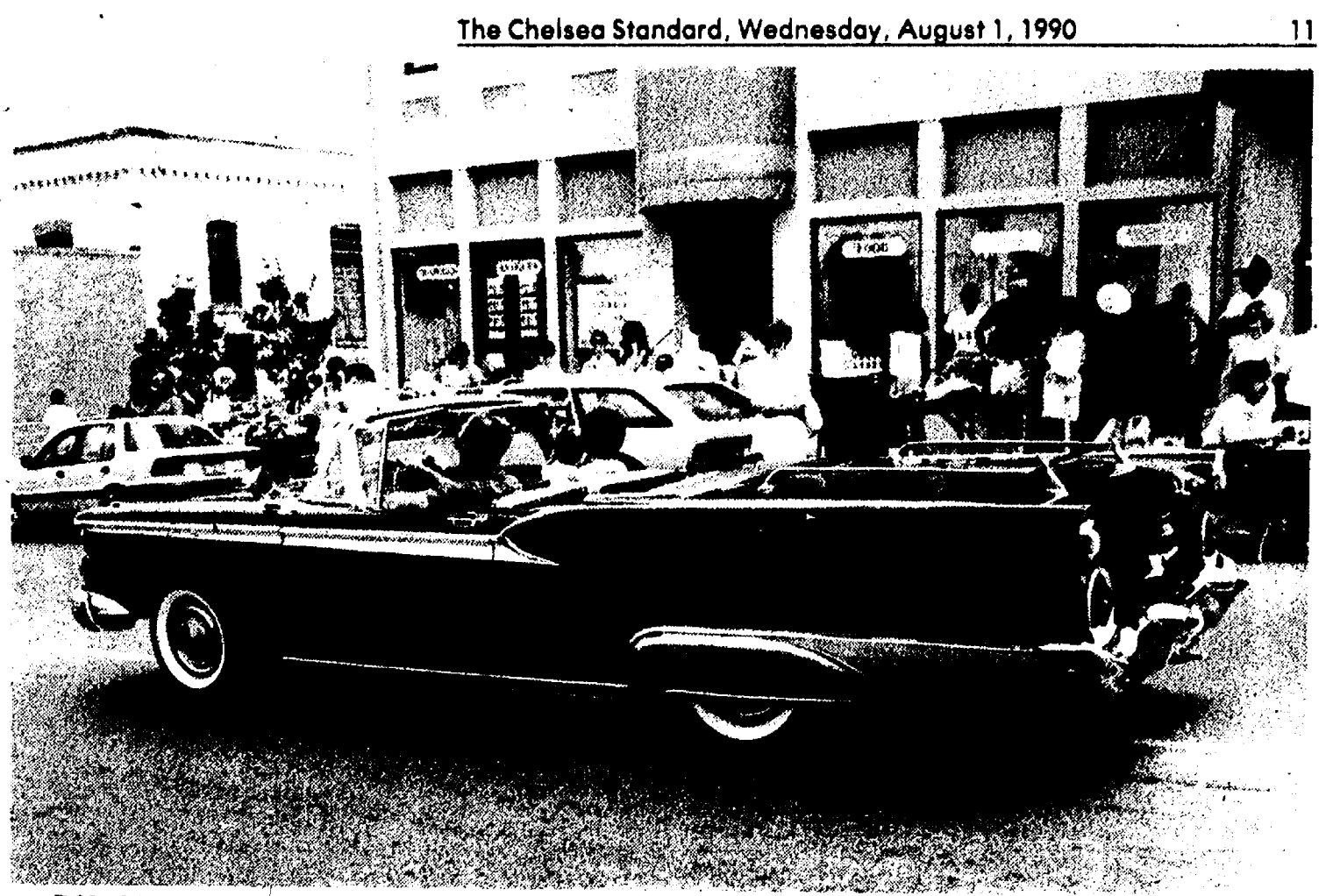

DON COLE, an annual participant in the Antique Car and Truck Parade, drove his 1959 Galaxie Retractable, which looks as though it just came off the showroom floor. His was one of about 70 vehicles in the parade.



SAM VOGEL DROVE his 1953 MG Mark II in Saturday's Antique Car and Truck Parade, one of the big events of the annual Sidewalk Festival. Perfect weather marked one of the biggest parades ever.

Horseshoeing
by
Dan Walker
14 Years Experience
428-9118

FOX TENT AND AWNING CO.
A DIVISION OF FURNITURE CITY

CUSTOM TOTE BAGS
Tote bags for your school, club or organization. Have yours done soon for holiday gift giving.
617 S. ASHLEY • P.O. BOX 1164, ANN ARBOR • (313) 665-9126

GUARANTEED AUTO SERVICE

- ★ Written Estimates
- ★ Certified Master Mechanics
- ★ Professional Service
- ★ Written Warranty
- ★ Returned Parts
- ★ Towing

**LUBE • OIL
AND FILTER**
\$11.88

- Up to 5 Quarts Oil
- Oil Filter
- Chassis Lubrication

**FRONT
DISC BRAKES**
\$59.88

- Includes new pads and labor
- Machine turn rotors
- Repack bearings
- Metallic Pads Extra
- Most Cars

**ENGINE
TUNE-UP**
\$34.88

- Most Cars 6 Cyl. 44.00
- Includes New spark plugs 8 Cyl. 54.00

**ROTATE &
COMPUTER
BALANCE**
\$19.88

- Smooth out rough ride
- Improve tire wear
- Recommended every 8,000 miles

**AIR CONDITIONER
RECHARGE**
\$19.88

- Adjust Belt Tension
- Check A/C System
- Freon Extra

**FRONT
STRUTS**
\$129.95

- Lifetime Warranty
- Includes Installation
- Sizes for most cars

BF Goodrich
TIRE SALE 35.95
P155/80R13

- Steel Belted Radial
- 50,000 Miles
- Free Installation

P155/80R13.....	35.95	P185/73R14.....	45.95	P215/73R15.....	59.95
P165/80R13.....	38.95	P195/73R14.....	47.95	P225/73R15.....	61.95
P175/80R13.....	41.95	P205/73R14.....	50.95	P235/73R15.....	65.95
P185/80R13.....	43.95	P205/73R15.....	53.95		

CHELSEA SHELL SERVICE



1630 S. MAIN, CHELSEA, MICH. 48118
M-52 & I-94

475-2722



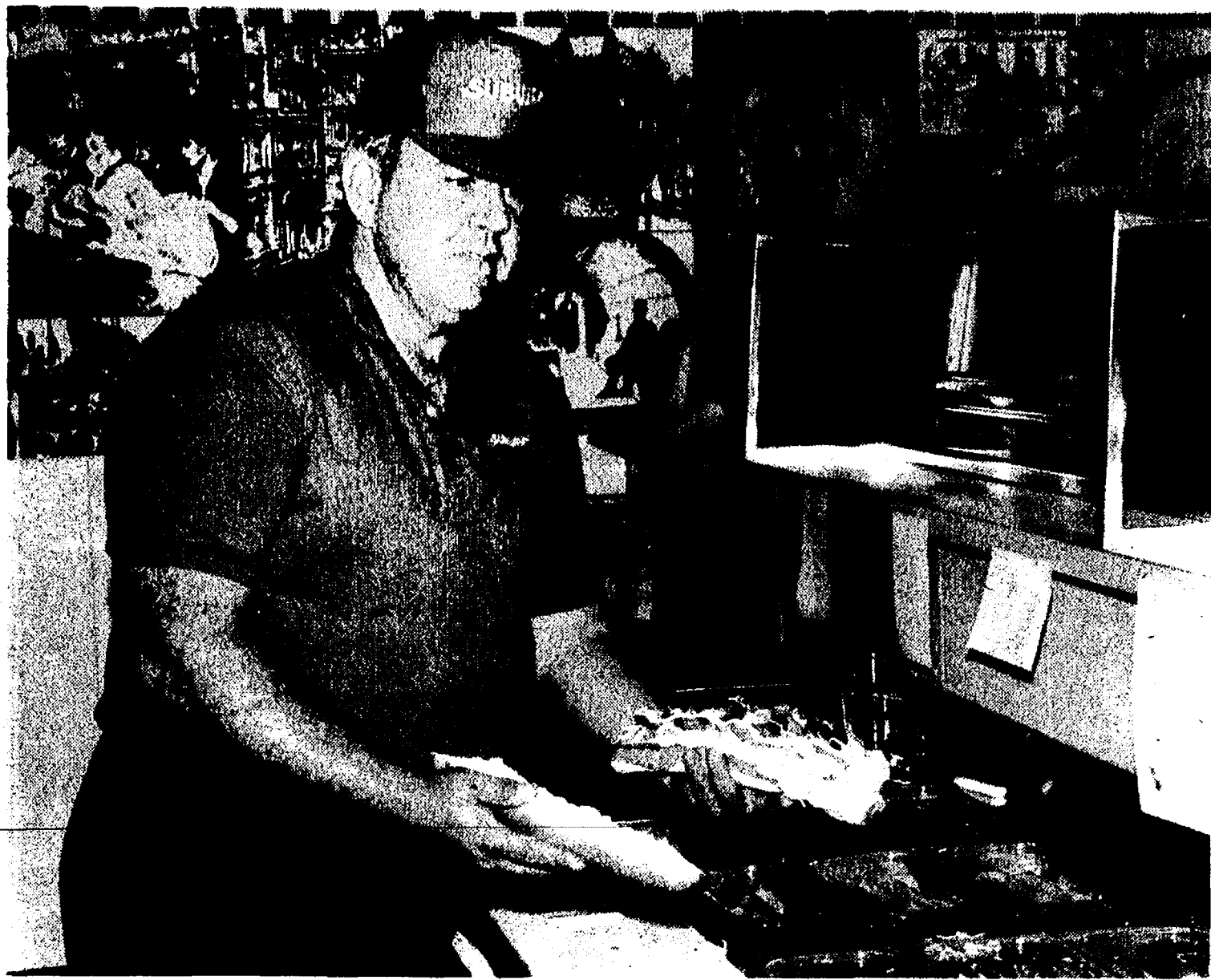

LEE COLLIER works on making a submarine sandwich for a customer at his new Subway franchise in Village Plaza on S. Main St. Collier, a former deputy for the Washtenaw County Sheriff's Department, is taking his first stab at the fast food industry.

Subway Franchised Restaurant Opens in Village Plaza Mall

Subway, a fast-food submarine and salad shop that bills itself as the "fresh alternative" has opened in Village Plaza near ACO Hardware.

Lee Collier, who recently retired after 20 years with the Washtenaw County Sheriff's Department, owns the business with his wife, Sue, who also works at the Chelsea United Methodist Retirement Home. At one time, Collier worked out of the Chelsea substation, which no longer exists. The couple lives in Gregory.

Subway is a chain of about 5,000

stores world-wide. It was started 25 years ago in Milford, Conn. Like many franchises, virtually everything, from the food offering to the decor, is specified by the home office. In addition, much of the market study legwork is handled by the home office. Collier said Subway wouldn't allow a franchise here if they didn't think it could be profitable.

Sue's sister and husband own Subway franchises in Whitmore Lake and Brighton, which is how the Colliers became acquainted with the business.

They also decided that if they were going to be in the fast-food business, it wasn't going to be in the hamburger business.

"I don't like the idea of working with all that grease," Lee said.

The Colliers decided on Village Plaza because of the easy parking and the fact it is on a major roadway near most of the other fast-food restaurants. They were also very familiar with Chelsea.

The restaurant, which has limited inside seating, offers a line of sandwiches and salads. Any sandwich item can be put on a salad. The bread is standardized Subway bread, which means white Italian or whole wheat. Business hours are 11 a.m. to midnight, Sunday through Thursday, and 11 a.m. to 2 a.m., Friday and Saturday.

Faith Lutheran School Preparing For 17th Year

Faith Lutheran School principal and faculty are preparing for their 17th academic year.

Faith Lutheran is located at 8675 North Territorial Rd., just west of the Dexter-Pinckney Rd. intersection. The school is tucked behind the church building and is possibly one of the best-kept secrets in our area.

Faith Lutheran school enrolls students from kindergarten through eighth grade. All the teachers are Michigan state certified, and they regularly attend seminars and conferences on education. The ratio of students to faculty this past year was 9:1. You can see the students are individuals and are well known to the educators.

Parochial schools do have tuition. Faith Lutheran school has a low tuition of \$1,200 per school year. The brunt of the cost of operating the school is funded by Faith Lutheran church.

Faith Lutheran school will have an open house Aug. 13 from 6 p.m. to 7:30 p.m. Principal Keith J. Koczynski encourages all interested parents to visit the school, its faculty and the facilities on Aug. 13.

Timothy Anderson Joins Air Force Delayed Enlistment

Timothy J. Anderson, son of Richard and Jo Anderson of Chelsea, has enlisted in the Air Force Delayed Enlistment Program, according to Sergeant Kevin Baker, Air Force recruiter, 2500 Packard Rd.

Anderson, a 1988 graduate of Chelsea High school, is scheduled for enlistment in the Regular Air Force on Jan. 3, 1991. Upon graduation from the Air Force's six-week basic training course near San Antonio, Tex., he will receive technical training in the general aptitude area.

Anderson will be earning credits toward an associate degree in applied sciences through the Community College of the Air Force while attending basic and technical training schools.



A kangaroo cannot jump if its tail is lifted off the ground. It needs its tail for pushing off.



WILL CONNELLY, one of the driving forces behind the revitalization of the Chelsea Depot, discussed how the depot was purchased from Conrail and turned into a community building. His talk was part of the dedication of the state historic marker on Saturday afternoon under a scorching sun.



CHELSEA DEPOT ASSOCIATION PRESIDENT Lee Fahrner accepted the state historical marker Saturday on behalf of the association. The occasion was the official dedication of the marker, which details some history of the building. At left is village president Richard Steele. Right is Peter Fletcher, director of the Greater Michigan Foundation and master of ceremonies for the dedication.

Schumm's PATIO SPECIAL CHICKEN TERIYAKI

Broiled boneless Teriyaki chicken breast with rice pilaf and salad.

\$4.95

Now thru August
Served from 11 a.m. to closing.



Sweet potatoes were unknown in Europe until Columbus found them in the West Indies and took them back with him. They have turned into one of the world's cheapest food crops.

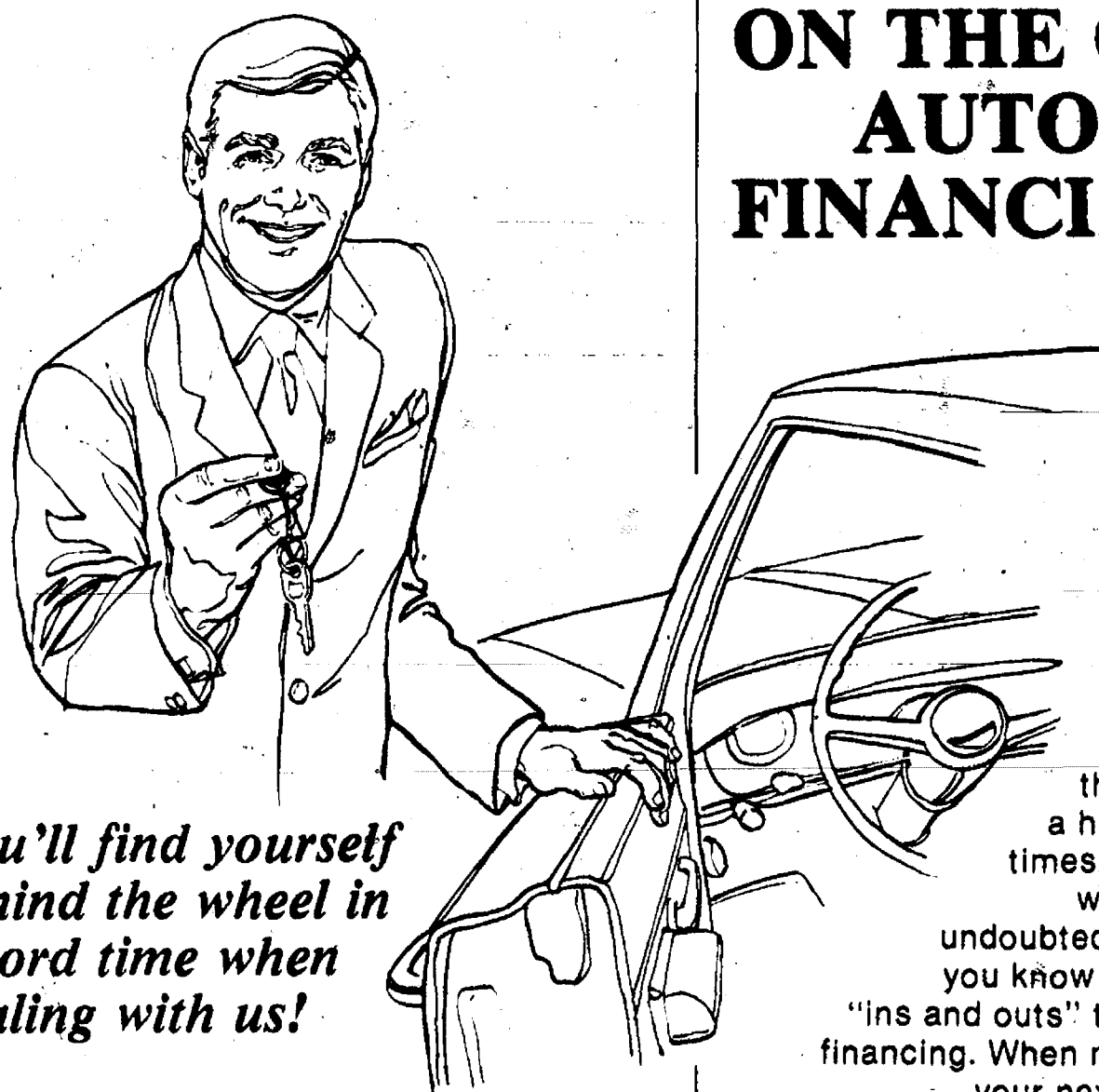

You'll find yourself behind the wheel in record time when dealing with us!

ON THE GO AUTO FINANCING

You've heard this line a hundred times, that's why you undoubtedly feel you know all the "ins and outs" to auto financing. When making your next auto purchase, consider us!

First-time new car purchase or whether it's one of several new cars you've purchased over the years, you can count on us for fast loan service with easy qualifying terms. We finance all models of vehicles both new and used.

CSB CHELSEA STATE BANK
Member F.D.I.C.
Branch Office 1010 S. Main Phone 475-1355 Main Office 305 S. Main

(Political Ad)

LISTEN!!!

To what other people are saying about

★ ★ ★ DOUG SMITH ★ ★ ★

I'm proud to know Doug Smith. He's been a prime advocate of protecting our lakes.

Wally Fusilier

For a person who gets things done, keep Doug Smith on the Dexter Township Board of Trustees.

Shirley and Basic Baysinger

Dexter Township is lucky to have an energetic trustee who does his homework.

Frank Braun

Fight pollution of our lakes and keep our well water safe. Keep Doug Smith on the Board of Trustees.

Owen Haig

Doug Smith carries our fight to keep the bottomlands of our lakes in the public trust.

Bob Burns

We like Doug Smith because he is loyal, dedicated, and faithful to the people of Dexter Township.

Bill and Patty Tupper

A trustee who knows the issues and isn't afraid to vote his conscience.

John Tandy

Doug is a fighter for causes he believes in. We need his enthusiasm on the Dexter Township Board.

Barbara and Charles Fornwalt

Doug Smith works hard to represent all of the interests of Dexter Township citizens.

Tom Bell

This is the kind of integrity and courage we need in our elected officials.

★ ★ VOTE "NO" AUG 7 ★ ★

TO KEEP DOUG SMITH AS
DEXTER TOWNSHIP TRUSTEE

Paid for by Dexter Township Citizens for Good Government



THIS FIRE TRUCK owned by Bob and Sue Fischer of Chelsea led Saturday's Antique Car and Truck Parade. The truck used to belong to the Camden Fire Department. About 70 vehicles took part in the event. from Polly's Market down Main St. to the Chelsea Depot.



1927 WHIPPET was driven in Saturday's Antique Car and Truck Parade by parade organizer John Mitchell. Each year the parade seems to grow a little bigger and this year about 70 enthusiasts participated in perfect weather before an appreciative audience on Main St. Participants were given dash plaques commemorating the event.



MARK POLICHT, the pro at Inverness Golf Course, Saturday's Antique Car and Truck parade from Polly's Market to the Chelsea Depot.

School Board Notes

Present at a regular meeting of the Chelsea Board of Education Monday, July 16, were Comeau, Satterthwaite, Feeney, Eisenbeiser, Diesing, superintendent Piasecki, assistant superintendent Mills, principals Mead, Stielstra, Benedict, Wescott, guests.

The truth-in-taxation hearing commenced; no questions were received from audience members.

Assistant superintendent Fred Mills presented an update on the State Aid package passed by the Legislature last week, which is a 7.7% increase and redistribution of money and wealth across the State of Michigan. Mills indicated that this is, by far, the biggest change in the philosophy of education funding—it is a "disaster" for out-of-formula districts (such as Chelsea).

John Sanders, of Kingscott Associates, was present at the meeting to review the recent study conducted of the district's facility needs through the year 1995. Lengthy discussion was held on Kingscott's suggestions and recommendations which will be discussed and considered by the Facilities Committee at an August meeting.

Substance Abuse Counselor Molra Hubbard was present at the meeting to review the year-end report of her activities. She stressed the need for a team approach and the training and involvement of staff in determining policies and programs for "children at risk." In this connection, a student assistance policy is expected to be developed in the near future.

Superintendent Piasecki briefly reviewed, for the benefit of board members, administrators, and the audience, the guidelines of the Open Meetings Act.

Fred Mills updated the board on the revised agreement between the Downtown Development Authority and the Village of Chelsea, which limits the scope and size of the DDA project.

The board discussed the matter of discipline for the students involved in the recent vandalism of Beach school. The middle and high school principals will be meeting on this subject and will subsequently make a recommendation to the board.

In action items, the board:

1. Recalled Rahn Rosentreter for a 4/7 social studies teaching position at the high school.
2. Approved a contract for Kathleen Thompson as a teacher-consultant at North school.
3. Approved a contract for Lisa Nickel as an EL teacher at North school.
4. Approved a contract for Roger Cox for 6th-grade Bloc at Beach school.
5. Approved a contract for Amy Poljan for a 5/7 science position at the high school.
6. Approved a contract for Crystal Heydlauff for a third-grade position at South school.
7. Approved a first-semester leave of absence for Barbara Emmorey.
8. Approved the appointment of Mary Lou Setta to the Recreation Council.
9. Approved the 1990-91 board goals.
10. Approved the low bid of Parks Installation (Milford) for the removal and replacement of underground storage tanks at the bus garage facility.



The narwhal is a large aquatic mammal that develops a tusk that is sometimes half as long as its body. During the middle ages, this tusk was highly prized as the horn of the fabled unicorn.

NOTICE OF PUBLIC HEARING DEXTER TOWNSHIP ZONING BOARD will meet

Monday, Aug. 20, 1990

7:30 p.m.

DEXTER TOWNSHIP HALL
6880 Dexter-Pinckney Rd., Dexter, Mich.

- 1) Public Hearing on Ordinance change to section 4.30.E.3. Change floor area ratio from ten percent to fifteen percent.
- 2) Discussion of other possible changes and plans for review of Master Plan.
- 3) Conditioned use permit for kennel on Dexter Town Hall Rd., near Fleming.

DEXTER TOWNSHIP ZONING BOARD

Bill Milan, Chairman — 426-5381

ELECTION NOTICE

TO THE QUALIFIED ELECTORS OF LIMA TOWNSHIP

Notice is Hereby Given that a Primary Election will be held in said governmental unit on

TUESDAY, AUG. 7, 1990

from 7:00 a.m. to 8:00 p.m.

for the purpose of nominating candidates for the following offices:

Governor
U.S. Senator
Representative in Congress
State Senator
Representative in State Legislature
County Commissioner
County Clerk
Lima Township Supervisor
Convention Delegates.

POLLING PLACES ARE LOCATED AS FOLLOWS and all are accessible by handicapped:
11452 JACKSON RD., DEXTER, MI 48130

Published in compliance with M.C.L.A. 168.653a

Arlene R. Bareis
Clerk

Date: July 25, 1990.

NOTICE OF PUBLIC HEARING

on Request for Rezoning
HEARING TO BE HELD
THURSDAY, AUGUST 2, 1990
at 7:30 p.m.
At SYLVAN TOWNSHIP HALL
112 W. Middle Street, Chelsea, Michigan

SUBJECT OF PUBLIC HEARING: A petition has been filed requesting for re-zoning 23.89 acres of land. Property to be reviewed is located at 1231 Ridge Road, Chelsea, Michigan. The owner has requested that the present zoned Agricultural be changed to an LR-Low Density Residential District.

LEGAL DESCRIPTION

Commencing at the West 1/4 corner of Section 23, Township 33N, Range 18E, Washtenaw County, Michigan; thence N89°02'25"E 318.26 feet along the West 1/4 line of said Section to the East 1/4 of the Northwest 1/4 of said Section; thence N89°32'10"W 307.18 feet along the East 1/4 of the Northwest 1/4 of said Section to a point on the line of the right-of-way line of the West 1/4 of the Northwest 1/4 of said Section; thence S89°36'30"W 927.34 feet along the East 1/4 of the Northwest 1/4 of said Section to the Point of Beginning. Being a part of the Northwest 1/4 of Section 23, Range 18E, Township 33N, Washtenaw County, Michigan and containing 23.89 acres of land, more or less. Being subject to easements and restrictions of record, if any.

Property is located west of Cavanaugh Lake.

SYLVAN TOWNSHIP PLANNING COMMISSION

Steven Kendzicky, Secretary

Give a
Gift Subscription to
The Chelsea Standard!

ELECTION NOTICE

TO THE QUALIFIED ELECTORS OF LYNDON TOWNSHIP

Notice is Hereby Given that a Primary Election will be held in said governmental unit on

TUESDAY, AUG. 7, 1990

from 7:00 a.m. to 8:00 p.m.

for the purpose of nominating candidates for the following offices:

Governor
U.S. Senator
Representative in Congress
State Senator
Representative in State Legislature
County Commissioners
County Clerk

POLLING PLACES ARE LOCATED AS FOLLOWS and all are accessible by handicapped:
LYNDON TOWNSHIP HALL
Corner of North Territorial and Town Hall Roads

Published in compliance with M.C.L.A. 168.653a

Linda L. Wade
Clerk

Date: July 25, 1990.

ELECTION NOTICE

TO THE QUALIFIED ELECTORS OF SYLVAN TOWNSHIP

Notice is Hereby Given that a Primary Election will be held in said governmental unit on

TUESDAY, AUG. 7, 1990

from 7:00 a.m. to 8:00 p.m.

for the purpose of nominating candidates for the following offices:

Governor
U.S. Senator
Representative in Congress
State Senator
Representative in State Legislature
County Commissioners
County Clerk

POLLING PLACES ARE LOCATED AS FOLLOWS and all are accessible by handicapped:
112 W. MIDDLE ST., CHELSEA, MI
Ramp in rear of building

Published in compliance with M.C.L.A. 168.653a

Mary M. Harris
Clerk

Date: July 25, 1990.

Church Services

Assembly of God—

FIRST ASSEMBLY OF GOD
1490 Old US-12, Chelsea
The Rev. Edward Lang, Pastor
Every Sunday—
9:45 a.m.—Sunday school.
10:45 a.m.—Sunday morning worship, and children's service.
6:00 p.m.—The first Sunday of each month, church service and youth service.
Every Wednesday—
7:00 p.m.—Mid-week services.

Baptist—

FIRST BAPTIST CHURCH OF GREGORY
The Rev. Richard Mathew, Pastor
(313) 498-2551
Every Sunday—
9:45 a.m.—Sunday school.
11:00 a.m.—Morning worship.
7:00 p.m.—Evening worship.
Every Wednesday—
7:00 p.m.—Mid-week service.
8:00 p.m.—Choir practice.

NORTH SHARON BAPTIST
Sylvan and Washburne Rds.
The Rev. William Wininger, Pastor
Every Sunday—
10:00 a.m.—Sunday school.
11:00 a.m.—Worship service.
6:00 p.m.—Senior High Youth meeting, Youth choir.
7:00 p.m.—Evening worship service; nursery available.
Every Wednesday—
7:00 p.m.—Bible study and prayer meeting, nursery available. Bus transportation available: 428-7222.

Catholic—

ST. MARY
The Rev. Fr. David Philip Dupuis, Pastor
Every Sunday—
8:00 a.m.—Mass.
10:00 a.m.—Mass.
Every Saturday—
12:00 noon-1:00 p.m.—Confessions.
6:00 p.m.—Mass.

Christian Scientist—

FIRST CHURCH OF CHRIST SCIENTIST
1883 Washtenaw Ave., Ann Arbor
Every Sunday—
10:30 a.m.—Sunday school, morning service.

Church of Christ—

CHURCH OF CHRIST
13861 Old US-12, East
Minister, R.D. Parrish
Every Sunday—
9:30 a.m.—Bible classes, all ages.
10:30 a.m.—Worship service. Nursery available.
6:00 p.m.—Worship service. Nursery available.
Every Wednesday—
7:00 p.m.—Bible classes, all ages.
First and Third Tuesday of every month—
7:00 p.m.—Ladies class.

Episcopal—

ST. BARNABAS
26500 Old US-12
(Directly across from the Fairgrounds)
The Rev. Fr. Jerrold F. Beaumont, O.S.P.
478-2003
Every Sunday—
Youth Inquirers class.
10:00 a.m.—Eucharist (Holy Communion), first, third and fifth Sundays.
10:30 a.m.—Morning Prayer, second and fourth Sunday. (Holy Communion available immediately following service).
10:30 a.m.—Church school, K-12.
11:00 a.m.—Family coffee hour.
11:30 a.m.—First Sunday of the month, pot-luck dinner.
Nursery available for all services.

Free Methodist—

CHELSEA FREE METHODIST
7665 Werkner Rd.
Mearl Bradley, Pastor
Wednesday, Aug. 1—
9:00-10:00 a.m.—Faithful Fitness.
7:00 p.m.—Prayer meeting.
Thursday, Aug. 2—
9:30-11:00 a.m.—Ladies Bible study.
Friday, Aug. 3—
9:00-10:00 a.m.—Faithful Fitness.
Sunday, Aug. 5—
8:30 a.m.—Communion.
9:30 a.m.—Coffee fellowship.
9:45 a.m.—Sunday school.
11:00 a.m.—Communion.
6:00 p.m.—Film, part I of "Molder of Dreams."
Monday, Aug. 6—
9:00-10:00 a.m.—Faithful Fitness.
12:30 p.m.—Genesis.
7:00 p.m.—Intercessory Prayer meeting.
8/8-8/17—Music camp at Somerset Beach.
Wednesday, Aug. 8—
9:00-10:00 a.m.—Faithful fitness.
8:30-7:30 p.m.—Sunday School pizza picnic—Park Lynden.
9:00 p.m.—Senior Teen Rock-a-thon.

Lutheran—

OUR SAVIOR LUTHERAN
1515 S. Main, Chelsea
The Rev. Franklin H. Giebel, Pastor
Saturday, Aug. 4—
7:30 p.m.—Worship, communion.
Sunday, Aug. 5—
9:00 a.m.—Worship, communion.
7:30 p.m.—Bible class at the church.
Monday, Aug. 6—
7:30 p.m.—Elders.

FAITH EVANGELICAL

975 North Territorial Rd.
The Rev. Mark Porinsky, Pastor
Church: 428-4802
Lutheran Elementary School
Mr. Keith Kopszynski, Principal
Wednesday, Aug. 1—
7:30 p.m.—Worship, Lord's Supper.
Saturday, Aug. 4—
8:00 p.m.—Softball practice.
Sunday, Aug. 5—
10:00 a.m.—Worship with Lord's Supper. Sermon on how to get to Heaven. VBS sings.
6:00 p.m.—Softball at Grass Lake.
Wednesday, Aug. 8—
7:30 p.m.—Worship service.

ST. JACOB EVANGELICAL

LUTHERAN
12501 Rietzmill Rd., Grass Lake
The Rev. Thomas Johnston, Pastor
Every Sunday—
9:00 a.m.—Sunday school.
10:10 a.m.—Divine services.

ST. THOMAS LUTHERAN

10001 W. Ellsworth Rd.
(9 miles south and 3 miles west of Dexter)
The Rev. John Rude, Pastor
Summer months June 3 - Sept. 4—
Every Sunday—
9:30 a.m.—Worship service.
No Sunday school.

TRINITY LUTHERAN

8758 M-30, three miles east of Gregory
William J. Truelsen, Pastor
878-6977 church, 878-5018 pastor
Pinckney, Michigan.
Every Sunday—
8:00 a.m.—Worship.
9:30 a.m.—Sunday school and Bible class.
10:45 a.m.—Worship.
Communion 1st and 3rd Sunday 8:00 a.m.
Communion 2nd and 4th Sunday 10:45 a.m.

ZION LUTHERAN

E.L.C.A.
Corner of Fletcher and Waters Rds.
The Rev. Mark Weirauch, Pastor
Wednesday, Aug. 1—
Deadline for registration for WELCA 2 day retreat.
Thursday, Aug. 2—
8:30 p.m.—Zion vs. North Lake Methodist at St. Mary's.
Saturday, Aug. 4—
7:00 a.m.—Property work bee (we need you to help with these projects).
Sunday, Aug. 5—
8:15 a.m.—Worship with Holy Communion.
Wednesday, Aug. 8—
7:00 p.m.—Business management.
8:00 p.m.—Church council.

Methodist

SALEM GROVE UNITED METHODIST
3320 Notman Rd.
The Rev. Mike Boasingham
Every Sunday—
9:30 a.m.—Church school.
10:30 a.m.—Morning worship.
FIRST UNITED METHODIST
Parks and Territorial Rds.
The Rev. Merlin Pratt
Every Sunday—
9:30 a.m.—Worship service.
10:00 a.m.—Sunday school.
WATERLOO VILLAGE UNITED METHODIST
8118 Washington St.
The Rev. Merlin Pratt
Every Sunday—
10:00 a.m.—Sunday school.
11:15 a.m.—Worship service.

First United Methodist

The Rev. Dr. Jerry Parker, Pastor
128 Park St.
Every Sunday—
9:45 a.m.—Worship service.

Methodist Home Chapel

Every Sunday—
8:45 a.m.—Worship service.

NORTH LAKE UNITED METHODIST CHURCH

1411 S. Territorial Road
The Rev. Sandra Wilkerson, Pastor
Every Sunday—
8:00 a.m.—Early service.
10:00 a.m.—Summer Choir.
10:30 a.m.—Worship service.
11:30 a.m.—Fellowship time.

SHARON UNITED METHODIST

Corner Pleasant Lake Rd. and M-48
The Rev. Erik Alsgaard, Pastor
Every Sunday—
10:00 a.m.—Sunday school.
11:00 a.m.—Worship service.

Mormon—

CHURCH OF JESUS CHRIST OF LATTER-DAY SAINTS
1184 S. Main St. (Rebekah Hall)
Wayne L. Wenzens, president
Every Sunday—
9:30 a.m.—Sacrament.
10:30 a.m.—Sunday school.
11:40 a.m.—Priesthood.

Non-Denominational—

CHELSEA FAMILY WORSHIP CENTER
1184 S. Main St. (Rebekah Hall)
Ed Sauvageau, Pastor
Every Sunday—
10:00 a.m.—Worship service.
Every Wednesday—
7:00 p.m.—Bible study.

CHELSEA HOSPITAL MINISTRY

Every Sunday—
10:00 a.m.—Morning service, Chelsea Community Hospital Chapel.

COVENANT

50 N. Freer Rd.
The Rev. Siegfried S. Johnson, Pastor
Every Sunday—
9:00 a.m.—Sunday school.
10:30 a.m.—Worship.
Every Wednesday—
7:30 p.m.—Choir rehearsal.

CHELSEA CHRISTIAN FELLOWSHIP

377 Wilkinson St.
T. B. Thodeson, Interim Pastor
Church tel. 478-6505 Home tel. 478-1620
Every Sunday—
10:00 a.m.—Bible Studies.
11:00 a.m.—Morning Worship.
6:00 p.m.—Evangelistic.
Wednesday Doctrine—
7:00 p.m.—Word Studies.
8:00 p.m.—Prayer time.

First Monday—

7:00 p.m.—Board of Elders.
7:00 p.m.—Charity Circle.
Second Monday—
7:00 p.m.—Advisory Board.
First Thursday—
10:00 a.m.—Faith Circle.

CHELSEA FULL GOSPEL

1144 Jackson Rd.
John & Sarah Grosser, Pastors
478-7379
Every Sunday—
10:00 a.m.—Sunday school.
11:00 a.m.—Morning worship.
6:00 p.m.—Evening worship.
Every Wednesday—
7:00 p.m.—Family Night.

IMMANUEL BIBLE

145 E. Summit St.
Ron Clark, Pastor
Every Sunday—
9:45 a.m.—Sunday school, nursery provided.
11:00 a.m.—Morning worship, nursery provided.
6:00 p.m.—Evening worship.
Every Wednesday—
7:00 p.m.—Family hour, prayer meeting and Bible study.

MT. HOPE BIBLE

12884 Trist Rd., Grass Lake
The Rev. Joseph A. O'Neill, pastor.
Every Sunday—
10:00 a.m.—Sunday school.
11:00 a.m.—Morning worship.
6:00 p.m.—Evening service.
Every Wednesday—
7:00 p.m.—Bible study.

ST. VLADIMIR ORTHODOX CHURCH

The Rev. Fr. Paul Kares, Pastor
9000 Jackson Rd.
(between Steinbach and Dancer Rds.)
Sunday Services—
9:30 a.m.—Hour.
9:45 a.m.—Holy Confession.
10:00 a.m.—Divine Liturgy.

Presbyterian—

FIRST UNITED PRESBYTERIAN
Unadilla
The Rev. Mary Grotz
Every Sunday—
9:30 a.m.—Sunday school.
11:00 a.m.—Worship service.

United Church of Christ—

BETHEL EVANGELICAL AND REFORMED
Freedom Township
The Rev. Roman A. Reineck, Pastor
Every Sunday—
10:00 a.m.—Worship service.

CONGREGATIONAL

121 East Middle Street
The Rev. Leland E. Booker, Pastor
Every Sunday—
10:00 a.m.—Worship.
10:00 a.m.—Sunday school, K-8. Nursery provided.

ST. JOHN'S

Regent Corners, Waters and Fletcher Rds.
The Rev. Ted Wimmer, Pastor
Every Sunday—
10:30 a.m.—Worship service, Sunday school.

ST. JOHN'S EVANGELICAL AND REFORMED

Francisco
The Rev. William Work, Pastor
Every Sunday—
10:30 a.m.—Sunday school and worship service.
First Sunday of every month—
Communion.

ST. PAUL

The Rev. Erwin R. Koch, Pastor
Sunday, Aug. 5—
9:30 a.m.—Church school—3-year-olds through third grade.
9:50 a.m.—Morning worship—Holy Communion. Speaker: Fred Prezioso, counselor, Kresge House.
10:30 a.m.—Church school classes dismissed.

Vacation Bible School

Opens July 30 At Faith Lutheran
Faith Lutheran church will be running its annual Vacation Bible School Monday, July 30, through Friday, Aug. 3, from 9 until noon.
This year the theme will be "Running God's Race," with Bible lessons, singing, art projects, and refreshments. Children ages 4 through 13 (as well as mature 3-year-olds) are welcome, especially those who do not have a church of their own.
Faith Lutheran is located at 975 North Territorial Rd. (¼ mile west of Dexter-Pinckney Rd.). There is no registration fee, but an offering is taken each day for foreign missions.
If you have any questions you may call Pastor Mark or Carolyn Porinsky at 428-8442.

Please Notify Us

In Advance of Any Change in Address

HI-TECH WARE

Computers • Office Electronics
114 N. Main St., Suite 11
The Sylvan Building
Chelsea, MI
313 478-3436
Hours:
M-F 9 a.m.-5 p.m.

Debarino's Restaurant Opens in Former Dairy Queen Building

Debarino's, a restaurant specializing in pizza, submarine sandwiches, salads, and ice cream, has opened adjacent to Pierce Park in the former Dairy Queen building.

Dave and Karen Botsford of Ann Arbor are co-owners of the business, which is modeled after another Debarino's, owned by Karen's sister in Decatur. Debarino, incidentally, is a nickname for Karen's sister, Deborah.

"I have a lot of experience in food, but not so much in pizza," Dave said. "I've done everything from slinging hash to French cooking. I was the sous chef at the Briarwood Hilton about 15 years ago."

Debarino's makes its own pizza dough from scratch, as well as its own 7-inch buns for the submarines, a light whole wheat. All the sandwiches are baked, although customers can request cold sandwiches. The only change from the original Debarino's is the addition of ice cream.

Debarino's is also not afraid to try unusual items, with its recent push of Bar-B-Q pizza, which is made with barbecue sauce rather than conventional pizza sauce.

Items available for the sandwiches can also be put on pizza. Eventually Debarino's plans to cater and try to specialize in business lunches.

"Right now we're doing great with ice cream, but people don't associate us with pizza," Dave said.

"Also, we've been doing pretty well at dinner time but we've been a little slow at lunch."

The restaurant also has a few video

games set aside in a small room. Dave said he may start offering a free pizza for the high game on a particular machine every week or so.

Hours are 11 a.m. to 10 p.m. Monday through Thursday, 11 a.m. to midnight on Friday and Saturday, and noon to 10 p.m. on Sunday.



DEBARINO'S owner Dave Botsford of Ann Arbor, and employee Lisa Hamrick show off one of the restaurant's pepperoni pizzas. The restaurant is adjacent to Pierce Park in the former Dairy Queen building.

RE-ELECT ELLIS J. PRATT

REPUBLICAN

COUNTY COMMISSIONER - DISTRICT 1

We authorize our name to be used in an endorsement ad supporting ELLIS J. PRATT, FOR WASHTENAW COUNTY COMMISSIONER - DISTRICT 1

Donald Zeeb
Carol Savage
Elwood J. C. Kureth
Bob Lyons
Ruth Blumenauer
Louis Vogel
William F. Delhey
R. (Bud) Layher
Kent Talcott
Ronald Illi
Waldemar Haab
Loren Heller
Marylin Niehaus
Michael Stimpson
Robert Lowery
Irene Kemner
William Kittendorf
Cheryl Schnoenberg

Ralph Trinkle
John Savage
Patrick J. McShane
Willard Blumenauer
Robert Burkhardt
Leila Bauer
Elvira Vogel
Ronald Mann
Mary Kallewaard
Jane Talcott
Marjorie Bentschneider
Dan Boutell
Luann Heller
Millard Uphaus
James Kress
Alice Stimpson
Carolyn Jedele
Doris Kittendorf
Robert Mottice
Carlene Marshall
John P. Keusch
Louise Koenn
Dillard Craiger
Susan Gistingier
Martin Merkel
Arlene Bareis
Robert Perry
Monica Brooks
Mary Nuffer
Jay Hopkins
Kathy Naebeck
Kay Roesch
Kathleen Chapman
Paul Frisinger
George Heydlauff
Betty Luckhardt
Mary Harris
Bruce Pratt
Louis Trinkle
Diana R. Newman
Lenore Parr
Bene Fuslier
Ruth Ann Steele
Ethel Wheeler
Steve Thelen
Florence Parr
Darrel (Bud) Wisley
John Hinkle
Virginia Hendley
Ralph McCalla
Terry Harris
Bonnie Wirtz
Dorothy Van Riper
Norman Hinderer

James Datsko
Mark VanBogelen
Peggy Haines
Donald Bauer
Rita Burkhardt
Robert Little
Steve Milkey
John Miller
Eugene Bentschneider
Jackie Illi
John Niehaus
Wendell Reinhardt
Jeanette Schneider
Rueben Lesser
Bernard Kemner
Harold Jedele
Donald Schnoenberg
Walter Lindemann
Herman Koenn
John Marion
Margaret Marion
Ronald Peterson
Erwin Frederick
Doris Pratt
Ann Merkel
Christopher Brooks
Armin Weidmayer
Eve Wheeler
Betty Jean Hopkins
David Naebeck
Doris Case
Wilma Bucholtz
James Utler
Joyce Stein
Sharon Weidmayer
Neal Weidmayer
Mary Pratt
Janet Schnierle
Jason Eyster
Joyce Hoeft
Joseph Steele
Gary Stoll
Earl Horning
Floyd Parr
Robert Prater
Shirley Trinkle
David Bucholtz
Elaine McCalla
Willis Hassett
Robert Bauer
Mary Bauer
Barbara Fredette
Betty Hinderer

VOTE AUGUST 7, 1990-PRIMARY ELECTION

Paid for by Ellis Pratt District 1 Rep. Committee, E. Pratt Treasurer, 11663 Pleasant Lk. Rd. Manchester, MI 48158

FOCUS ON THE FAMILY FILMS

"Molder of Dreams"

Featuring Gary Doud
Former National Teacher of the Year

CHELSEA FREE METHODIST CHURCH

7665 Werkner Rd., Chelsea
SUNDAY, AUG. 5 (part I) & SUNDAY, AUG. 12 (part II)
at 6 p.m.

Inspiring New Film Stresses Role of Adults in Helping Young People Realize Their Hidden Potential
Growing up, Gary Doud was the kind of person nobody figured would ever amount to much. How then did this former "class nerd" become National Teacher of the Year, and find himself standing in the Oval Office, being honored by the President of the United States?

Doud tells this heartwarming and humorous story in the new two-part film presentation, "Molder of Dreams," which will be shown at the CHELSEA FREE METHODIST CHURCH, 7665 Werkner Rd., Chelsea, on Sunday, August 5 (part I) and Sunday, August 12, (part II) at 6 p.m.

In this release from Focus on the Family Films, Doud describes how those who cared to look beyond his obesity and backward social graces helped him rise above the popular verdict that he was a loser. He shares how his childhood experiences led him to become a teacher and help young people who feel the way he once did. Doud also recounts his meeting with President Reagan at the White House after being named National Teacher of the Year for 1986-87.

The setting for the film is a high school classroom, where two stories unfold: one is Gary Doud's entertaining and emotion-packed account of his own childhood and how it impacted the way he teaches; the other is the true account of one of Doud's students, Kent Soderman. What transpires leads to the dramatic conclusion of "Molder of Dreams."

A popular public speaker, Doud has told his story on the nationally syndicated "Focus on the Family" radio broadcast, hosted by psychologist and best-selling author Dr. James Dobson. The audio cassette of the broadcast quickly became one of the most requested tapes in the program's history.

Everyone is welcome to attend this two-part series. For further information, call the church at (313) 475-1391.

Letters to the Editor

To the Editor,

The recall drive against Jim Drolett and Doug Smith has hit some new lows. First, they circulate false petitions to initiate the election. Then, after many supporters of Jim and Doug placed yard signs in front of their homes, they found the signs mysteriously disappeared in the dark of night. Now our local officials are accused of prohibiting religious freedom and raising your taxes through a circular illegally placed in newspaper boxes and who knows what else. If we had an earthquake, they would probably blame that on Jim and Doug also.

This mud shows the extent the opposition will go to try to confuse the voters, but we have confidence that the people of Dexter township will see through their bankrupt campaign. I am proud that our elected officials have continued to stand for clean, above board government, even when faced with the nasty politics of the perpetrators of the recall.

Let's send a message to this handful of dissidents who would destroy good government in Dexter township and go to the polls on Aug. 7 with a resounding NO vote against the recall.

Gregory Andrews.

To the Editor,

Regarding the recent Ann Arbor News article on the Smith/Drolett recall in Dexter township (July 30), Smith and Drolett are quoted as saying that some of their signs have disappeared and unsigned flyers have appeared in their mailboxes accusing them of prejudice because they refused to allow signs for a "recent church fair."

Although I can't be sure, my guess is that reference was being made to the refusal of township officials to allow signs advertising the annual St. Joseph Church Festival in Dexter township.

As the person who posts the festival signs, I would like to assure Smith, Drolett, and the people of the Dexter/Ann Arbor Area that neither I nor the St. Joseph Church Festival Committee have removed any of the Smith/Drolett signs or stuffed any flyers against them into mailboxes. We have not taken any position whatsoever on the recall controversy. It's Dexter township's decision—not ours.

Richard Pastorino
Festival Committee Member
St. Joseph Church, Dexter

To the Editor,

I have been a Dexter township resident for 14 years. Like most of you, I've never attended a township meeting. I assumed things were running along smoothly.

In February 1989, I had a rude awakening. I received a letter from the township informing me that they had put a \$7,000 assessment on my house, to pay for a sewer. No one warned me of this action. There are a lot of other off-lake residents who received this same notice. A lot of them are senior citizens on fixed incomes. It happened to us, and it can happen to you.

The only solution I see is to vote yes on Aug. 7 to recall Jim Drolett and Doug Smith and replace them with competent, intelligent individuals, who will represent all the township residents, not just a chosen few.

Please go to the polls Aug. 7. Your vote counts.

Mary Anne Hitchcock.

To the Editor:

Wake Up Dexter Township... this next Tuesday is Aug. 7 for the recall voting of James L. Drolett and H. Douglas Smith. Your vote is important so be sure to go to the polls and vote. Do you want Dexter township government for a select few... or do you want good government for all of Dexter township?

The select few say these two are giving you good government (for them yes... but at the expense to you and the rest of the township) which means higher and higher taxes.

A recall is not because one or two people are not happy... it takes over 25 percent of the Dexter township

voters to place it on ballot... so you see it takes many unhappy Dexter township voters to get the recall this far. Those of you who have not yet been harassed by these two will regret the day when it will happen.

The allegations are on the ballot for you to see when you vote. There are many more that could be added to this list... for instance Drolett and Smith saying that the Michigan State University Professors are frauds.

The Dexter township records are open to all Dexter township voters to see for themselves...the staggering legal bills they owe...the per diem moneys taken by these two in addition to salaries...the \$500 per month mileage expense taken...the \$1,000 per month that Mr. Drolett's wife gets by having her on the Dexter township payroll...by making Dexter township government bigger which means more taxes...and many more... Go to the Townhall and see for yourself...

These are all your tax dollars that you are paying... Do you want to pay more taxes?

I am a World II Veteran (Past Commander of Dexter American Legion Post 557) and am aware of the dictators we were up against then. We can't allow this to happen in Dexter township. This is why I will cast my yes on the ballot for recall of James L. Drolett and H. Douglas Smith. Be a good American and be sure to go to the polls Aug. 7 and vote...every vote counts...

Joseph P. Boltach.

Under the Job Training Partnership Act, more than two million persons are provided employment and training services each year.

Prepare for Tax Audit By Assembling Records

Tax filing season may be over, but many taxpayers are still dealing with the IRS as a result of notification that a tax return (or returns) for an earlier year (or years) is being audited.

"Taxpayers preparing for a federal income tax return audit should begin by gathering the appropriate records," said IRS district director John Hummel. "Returns are usually selected for examination to verify the accuracy of income, exemptions or deductions. Thus, the taxpayer will need to bring receipts, cancelled checks, or other documentation related to these items," Hummel added. "The letter notifying the taxpayer that the return will be examined specifies the items that will be discussed at the meeting," he said.

According to the IRS, if the taxpayer filed a joint return, either spouse, or both, are permitted to keep the appointment. An attorney, certified public accountant, enrolled agent, or the individual who signed the return as preparer may represent the taxpayer. Anyone who is knowledgeable of the taxpayer's books and records may accompany the taxpayer, in order to provide requested information.

"However, if the taxpayer is not present, the taxpayer's representative must have written authorization to represent the taxpayer," said Hummel. "Either Form 2848, Power of Attorney and Declaration of Representative, or Form 2848-D, Tax Information Authorization and Declaration of Representative, may be used for this purpose," he said.

Hummel added that when the audit is completed, if the taxpayer agrees with the examiner's findings, an agreement form is signed and the tax-

payer pays any additional tax due, plus interest from the due date of the return. If the examiner determines that the taxpayer is entitled to an additional refund, it will be issued within a few weeks and will include interest due to the taxpayer from the due date of the return.

"If a taxpayer does not agree with the examiner's findings, the case may be reviewed informally by a supervisor, or the taxpayer may file an appeal, either within the IRS or through the courts," Hummel said. "The examining agent will explain this procedure to the taxpayer," he added.

IRS Publication 556, Examination of Returns, Appeal Rights, and Claims for Refund, provides more information on this topic and may be ordered by calling the IRS toll free on 1-800-424-3876.

Economist Says Farm Support Spending Benefits Consumers

Congress and the Bush administration are in the middle of negotiating some combination of budget cuts and tax increases to help reduce the federal deficit. According to Ken Nye, director of commodity activities and research for Michigan Farm Bureau, it's worth remembering that over the past five years, U.S. Department of Agriculture commodity support costs have declined by \$11 billion.

"Taxpayers get a good deal out of the money spent on agriculture," Nye said. "When they go to the grocery store and see the full shelves, the diversity, the abundance that we have in the United States, it is due partly to tax dollars that help farmers do a better job of farming."

Dial-A-Garden Topics Listed

The following is a weekly schedule of Dial-A-Garden, the system of pre-recorded daily gardening tips sponsored by the Washtenaw County Cooperative Extension Service. The system is in operation 24 hours a day, seven days a week. Interested persons are invited to call 971-1129 at their convenience to listen to timely, up-to-date

gardening information.

Wednesday, Aug. 1—"Squampkins and Pash!"

Thursday, Aug. 2—"Grass Varieties."

Friday, Aug. 3—"Preparing Soil for a New Lawn."

Monday, Aug. 6—"Sodding a New Lawn."

Join these Friends & Supporters and...

VOTE "NO"

ON AUG. 7th RECALL

KEEP

JIM DROLETT

SUPERVISOR

DOUG SMITH

TRUSTEE

Clarence G. Adamy
Shirley Adamy
Michael D. Amicangelo
Greg Andrews
Henry V. Aquinto
Steve Arnet
Larry Arnet
Marge Arnet
Wendell Aten
Jacques Auder
Jerry Bachman
Ginny Bachman
Richard Bailey
Sherri Baysinger
Shirley Baysinger
Basil Baysinger
Richard J. Beissel
Edna Bell
Ruth Bennett
Clifton H. Bennett
Dennis Betz
Walter Beuerle
Donna Beuerle
Peter Bilakos
Mike Bitondo
Eve Bitondo
Lisa Black
George Bloom
Alyce Boltach
Eleanor Boltach
Phillip Boltach
Suzanne Boltach
Carol Bondie
Jerry Bondie
Helen B. Bone
Dr. Robert F. Bort
Mrs. Robert Bort
Lois Bota
Tony Bowen
Shirley Bowen
Barry M. Boyes
Frank Boyes
Michael J. Brady
Frank Braun
Loretta Braun
George Brostoff
David J. Brough
Eleen Brown
William M. Brown
Robert H. Burns
Evelyn Burns
Joan Busick
Ray Busick
Rick Butts
Sallie Butts
Carla Byma
Hank Byma
Milton Campbell
Don Canham
Kathleen Canham
George Carter
Michael J. Centlivre

Carl Chambers
Heather Chambers
Paul Chizzo
Thaddeus J. Cieslak
Renee B. Cieslak
John Claffery
Nancy Claffery
David C. Classon
Mark D. Clements
Jim Cox
Marilyn Cox
Marvin Crooks
Mr. John Crooks
Mrs. John Crooks
Mark A. Cwiek
Robert Dalian
Marjorie Dallmann
Charles Davidge
Ruth Dawdy
Denise Day
Starlynn Day
Rosemary DeGrow
Charles S. Delf
Raymond Denoyer
Rita Denoyer
Jennie Devine
Ray Dhue
Nancy Dhue
Albert Dicken
Leslie K. Douglas
Gail Drolett
Kim Drolett
Charles Drukis
Robert Eberbach
Mary Eberbach
John Ehermann
William Eisenbeiser
Peter L. Enderle
Cornelia Everard
Warren J. Ewing
Jerome J. Fellrath
Jim Ferri
William Ferrington
Jacquelin Ferrington
Gerald K. Fisher
Lamar Fletcher
Dorothy Fletcher
Charles Fornwalt
Barbara Fornwalt
James C. Fox
Mary Ellen Fralich
Mrs. Bruce Fralick
Bill Frame
Barbara Frame
Neil A. Frank
Dick Frendt
Mary Lou Frendt
George Gallas
Carole Gallas
Jack Garris
Helen Garris
Donald Gibb

Kristen L. Gibb
Mark D. Gibb
Esther Gibb
Dave Gibson
Donna Gibson
Edward J. Gilday
Priscilla Good
Mr. John H. Goss, Jr.
Mrs. John H. Goss, Jr.
Ruth Ann Gould
M. Jeanne Graf
William W. Graf
Gerald Graves
Liz Graves
Jimmy Green
Barbara Green
Jacob W. Haas
Waldo Hack
Don Hackney
Bonnie S. Haig
Dr. Owen G. Haig
Mr. John L. Hale
Mrs. John L. Hale
John W. Hale, II
Glenford Hanson
S. Hargrove
Mark A. Harris
Michele Harris
Marilyn K. Hawkins
Jack Helzerman
Connie Helzerman
George Hicks
Pat Hicks
Delores D. Hildebrandt
Herbert W. Hildebrandt
Michael Hill
Thomas Hiller
Pamela Hiller
Matt Hintzen
Marge Hintzen
Matthew Hintzen
John M. Holland
Babe Hollis
Irv Hollis
Arlene B. Howe
Beth Hudson
Tod Hudson
Mary Hudson
Dean Hudson
Mr. Michael D. Hudson
Mrs. Michael D. Hudson
Philp W. Hume
Duke Janukuitis
Cee Janukuitis
John Jarema
Alvin Jedeke
Lorinda Jedeke
Phyllis Jennings
Russell Johnson
Lorraine Johnson
Robert A. Jones
Clarence Kind

Betty Kind
Bill King
Patty King
William Klinke
R. Kolander
Dirk Kooiman
Kristine Kooiman
Lionel Korb
Mary Korb
Bill Kotowski
Ele Kotowski
Kenneth Kranning
Grace Kranning
Dan Kruse
Johanna Kruse
Katherine M. Kuisel
Marvin G. Kuisel
Richard Kulandel
William Langbehn
Valerie A. Lange
Thelma Lauderbaugh
Elizabeth Ann Lee
Richard O. Lee
Robert B. Leighton
Joyce Leighton
Edward M. Lindereman
Pamela J. Lindereman
Donald Lindow
Walter Lipinski
Vivian Lipinski
Gerald Loukotka
Jim Love
Pat Love
Suzanne K. Major
Troy Maloney
William M. Martin
James McGarvey
Roger Mesko
Daniel Mesko
David Mesko
Roger Mesko
Suzanne Mesko
Mark Mesko
Vivian Michelson
Robert L. Miller
Clare Miller
Rene Miller
Robert H. Miller
Gloria Miller
Lynn Milroy
George Milroy
Dick Moehl
Margaret Moehl
Wayne L. Moore
Katherine M. Moore
Hugh Mosher
Robert Movinski
Dolores Movinski
Robert E. Noch
Dewey Noland
Fran Noland

Basil G. Osborn
Charles Patrick
Wilma Patterson
Dave Perkins
Tony Piel
Diane Piel
Dave Piper
Jill Policht
Roger Policht
Jess Policht
Mark Policht
Andrew Policht
Rudy Policht
Lorraine Porter
Ross Porter
Douglas Porter
Kathay Powers
Steve Pugsley
Robert Pulcifer
Mark Puroi
Sheryl E. Puroi
Louis Quashnie
Mary Quashnie
Gary Raab
Ed Ramey
Sherman Read
Mrs. Douglas E. Redies
Robert Reed
Gwen Reed
Chester Reese
Duane A. Renken
Jim Retzliff
Dan E. Rhodes
William C. Rickenbacker
Harley Rider
Vita Rider
Gregg Ringe
Jean Ringe
Carl H. Rinne
Tom Risdon
Phillis Risdon
Doug Roach
Margaret Roberts
Rex Roberts
Bud Roberts
Lorraine Ross
Mary Lou Rudner
Stella Rumble
Ralph Rumsey
Jo Rumsey
Dean Russell
Jane Russell
Cheryl Samuels
Maebelle J. Sarah
Bill Sartin
Rev. Harry Scheafer
John Scheerer
Margot Scheerer
John Scherer
Taryn Scherer
Fred J. Schmid

N. I. Schmidt
Don Schoenberg
Edward E. Schrader
Ella M. Schrader
Sandra Schroeder
James Schroeder
Charles D. Schweis
Doug Scott
Gretchen Scott
S. R. Scott
Dave Scriven
Jack Sherzer
Kathy Sherzer
Bernona Signor
John Silvani
Albert Y. Sing
Herbert Smit
Bonna Smit
Donna Smit
Ray Smit
Carol Smith
Janet L. Smith
Ron Smith
Myrtle M. Smith
Leslie Smith
Tyler Smith
Jerry Soranno
Rolland W. Spaulding
Sherrie Springer
Sheridan W. Springer
Sallie W. Springer
John E. Sprout
Dorothy Sprout
Bev Stanton
Frank L. Starkolit
Sue Stauch
Mr. Arthur Stauch
Mrs. Arthur Stauch
Jerry D. Stauch
Rosemarie A. Stauch
Glen Stidham
Irene Stidham
Scott Stivers
Kathy Stivers
Guy Stivers
Ruth Stivers
Marty Straub
Darlene Straub
Carol Straub
Jerry Straub
Gary Street
David Strieter
Ruby Strieter
George Stripp
Sherry Stripp
Pearl Sutton
Anthony J. Swender
John Tandy
Nancy Tandy
Diane Tandy
Nannette Tandy

John Tandy, Jr.
Frank W. Taylor
Frank E. Taylor
Herbert A. Temple
Vern Thudium
John Treat
Ann Treat
Bette Trippe
Eric Trippe
Bill Tupper
Carl Van Appledorn
Suzanne Van Appledorn
Julius Vertes
Gertrude Vertes
Richard Visel
Shirley Visel
Mr. Gerald C. Visel
Mrs. Gerald C. Visel
Milo Vogel
Lois Vogel
Bob Wagner
Robert Wanty
Don Warren
Renee Warren
Neil G. Waters
Richard J. Waters
Dr. John Wehr
Barbara M. Wehr, D.D.S.
John S. Wenger
Mr. Michael Weners
Mrs. Michael Weners
John Wheeler
Frances Wheeler
Cynthia A. White
Steve Whittaker
Harold Widner
Trudy Widner
Bobby J. Wilbanks
Sandra R. Wilbanks
Richard Wilcox
Lynn Wilcox
Elizabeth Wild
Larry Wild
Bill Willis
Frank Winstead
David Winter
Diane Winter
Jerry Wireman
Joan Wireman
Allen R. Wiseley
Donald Wissman
John R. Wotring
Peter S. Wright
Dr. Steven Yarows
Mrs. Steven Yarows
Howard Yek
Larry Young
Edmund Zakenski
Don Zeeb
Martin Zeile
Gertrude Zeile

Jim & Doug represent Good Government for You and Dexter Twp.

Paid for by Dexter Township Citizens for Good Government

Hundreds of Entries Judged in Washtenaw 4-H Youth Show

Trophies and special honors were awarded dozens of 4-H Club members from Chelsea, Dexter, Grass Lake and Manchester, as well as from other locations throughout the county, after the judging was completed in the Block House on the Washtenaw County Farm Council Grounds, Monday, July 23, during the 1990 Washtenaw County 4-H Youth Show.

Buymanship

Exhibits in the buymanship category by Sarah Feldkamp and Andre Clark of Jolly Farmerettes were designated for honors.

Other Original Works

Mindy Colby of Tens-N-Teens was presented the best of show award sponsored by Tim and Joyce Armentrout for other original works.

In addition to Mindy, exhibitors honored and their 4-H clubs included Angie Nagel, Tens-N-Teens; Tricia, Heidi and Kari Kohler, Saline 4-H Farmers; Jamie Gall, Saline 4-H Farmers; Katrina Luckhardt, Cloverleaf Lane; Laurie Schiller, New Horizons; Amy Scherdt, Flying Equestrians; Alyssa Bolton, Stitch-N-Rip; Jodi Armentrout, Jolly Farmerettes; Brenda Said, Townline Workers; Kristin Jones, Clover Kids; Jennifer Behnke, Brand X; Katie Geary, Country Bunch; Heidi DeVought, Blue Ribbon Livestock; Howard DeForest (cow), Real Kids; Katie Sullivan, Creative Crew; Darci Hock, Flying Equestrians; Elinor Jacobsen, Saline 4-H Farmers.

Holiday, Seasonal, Nature, Candles In the holiday, seasonal, nature, candles category, Dale Krull Construction sponsored the trophy awarded to Lindsay Solowczuk of Townline Workers 4-H Club.

Individual entries awarded honors in the same category, listed with the member's club, included Julie Porter, Rogers Corners Herdmen; Sarah Feldkamp, Jolly Farmerettes; Suzanne Royce, Stitch-N-Rip; Aron J. Gannon, Jolly Ranchers; Jodi Feldkamp, Jolly Farmerettes; Kristi Wright, Country Bunch; Kyle Kental, Revere's Riders; Ryan Rentschler, Townline Workers; Sarah Heller, Rogers Corners Herdmen.

Other Crafts

Gretchen Dieterle of Busy Belles and Boys 4-H Club won the best of show award, sponsored by Dale Krull Construction, for other crafts.

Honors were also awarded Julie Saladzinski and Tracey Kimmel of VIP Kids; Bethany Colby, Tens-N-Teens; Emily Miller, Townline Workers; Kim Prohaska, VIP Kids; Michelle Mast, New Horizons; Elin Bastianelli, Tens-N-Teens; Nicole Freitag, Brand X; Jeremy Bolke and James Geary, Country Bunch; Joelle Armentrout and Andrea Clark, Jolly Farmerettes, and Howard DeForest, Real Kids.

Young Food Preservation Dave and Fran Baidus sponsored the best of show trophy for young food preservation.

Jennifer Gothard of Little Britches 4-H Club was the trophy recipient, while Melanie Gladden, Village Kids, and Jodi Feldkamp, Jolly Farmerettes, also were awarded honors.

Bethany Colby, Best of Show In the young food preparation category, Bethany Colby was awarded the best of show trophy, sponsored by the Saline Head Injury Services.

Honors in the category were also awarded Kim Prohaska and Tracy Kimmel, VIP Kids; Lisa Root, Saline 4-H Farmers; Julie Porter, Rogers Corners Herdmen; Jamie Guenther, New Horizons; Joelle Armentrout, Jolly Farmerettes; Margaret Holz, Julie Vapp and Kristen Salmeen of Stitch-N-Rip; Bryan Cort, Country Bunch, and Beth Morino, Little Britches.

Junior Food Preservation Sarah Feldkamp earned the best of show trophy, sponsored by Dave and Fran Baidus, in junior food preservation.

Kristi Wright of Country Bunch, and Jodi Parr, Jolly Farmerettes, were also honored for their entries in this category.

Business, Economics, Market With the single entry in business, economics, market category, Sarah Feldkamp of Jolly Farmerettes 4-H Club was awarded the best of show trophy, sponsored by the Ann Arbor News.

Senior Food Preparation The best of show trophy, sponsored by John and Ferne Holleran, was presented to Jodi Parr of Jolly Farmerettes for her senior food preparation entry.

Others in the category awarded honors included, from Stitch-N-Rip, Suzie Royce's candy and cake entries; Michelle Mann, Jolly Farmer-

ettes; Amy Trinkle, Rogers Corners Herdmen, and Amy Weidmayer, Townline Workers.

Junior Food Preparation Peter Bukis of Village Kids 4-H Club was the recipient of the junior food preparation best of show trophy sponsored by Townline Workers.

Honors were also awarded Mandy Buehler and Jessica Amsdill of 4-H Highlights; Kristen Mitchell of Tens-N-Teens for her bread entry and her pie entry; Sandra Willis, Creative Crew; Jill Hartman of Creative Crew for her lunch-tray and coffee-cake entries; Abby Gordon, Saline 4-H Farmers; Justin Porter and Stephanie Wesolowski, Rogers Corners Herdmen; Michelle Mast and Laurie Schiller, New Horizons; Kristi Wright of Country Bunch, for her cake, and coffee-cake, entries, and Karla Weidmayer, Townline Workers.

Senior Food Preservation Jodi Parr of Jolly Farmerettes 4-H Club won the senior food preservation best of show trophy, sponsored by Dianne Nash.

Photography, Snapshots Kim Heeringa of Village Kids 4-H Club received the best of show trophy sponsored by the Ann Arbor News for the photography, snapshots category. Other entries in the photography, snapshots category which received honors were those by Jacob Even and Kristen Mitchell of Tens-N-Teens; Kim Heering and Scott Wusthoff of Village Kids; Kyle Kental, Revere's Riders; Stephanie Bessette, Stitch-N-Rip; Katie Kiser, Fun Kids; Tiffany Wright, Country Bunch; Teri Oxender, Village Kids, and Jason Gall, Saline 4-H Farmers.

Collections Laurie Schiller of New Horizons 4-H Club was the recipient of the collections best of show trophy sponsored by the club.

Individuals who were awarded honors for their entries in the collections category included Jeremy Bolke, Country Bunch; Kevin Diuble, Townline Workers; Ray Girbach, Saline 4-H Farmers; Jamie Guenther, New Horizons; Ryan Rentschler and Karla Weidmayer, Townline Workers, and James Walker, Clover Kids.

Creative Painting, Drawing Erin Schiller of New Horizons 4-H Club was presented the best of show trophy sponsored by Art and Elaine

Feldkamp for creative painting and drawing.

Other individuals whose entries were awarded honors included Jason Gall, Saline 4-H Farmers; Leisa Schiller, New Horizons; Kristy Mihail, Cloverleaf Lane; Lindsay Powers, Rogers Corners Herdmen; Howard DeForest, The Real Kids; Robyn Gillen, Brand X; Jessica Amsdill and Darcie Amsdill, 4-H Highlights; McKenna Houle and Keri Kental, Revere's Riders; Ryan Jackson, Brand X; Angie Nagel, Tens-N-Teens; Ryan Dittmar and Rebecca DeVought, Blue Ribbon Livestock; Laurie Schiller, New Horizons; Nancy Mills and Allison Singer, Jolly Ranchers; Michelle Mast, New Horizons; Andrea Clark, Jolly Farmerettes, and Kristi Wright, Country Bunch.

Entomology

Carolyn Benjoy of Cloverleaf Lane 4-H Club, the single exhibitor in the entomology category, was awarded the best of show trophy sponsored by Jerome Dunn.

Conservation

Kelly Jackson's conservation entry earned her the best of show trophy sponsored by the Ann Arbor News. Kelly is a Tens-N-Teens 4-H Club member.

Ryan Ticknor's entry was also awarded honors. He is a member of Busy Belles and Boys.

The Washtenaw County 4-H Office sponsored the best of show trophy for leathercraft apprentice entries.

Winner of the trophy was Ron Bukis of Village Kids 4-H Club, and other entries honored included those by Jamie Gall, Saline 4-H Farmers; Jodi Wusthoff, Andrew Gladden and Melanie Gladden, Village Kids; Misty Crass and Adam Vella, Kidding Around.

Woodworking Craftsman

Dave Armstrong of Country Bunch 4-H Club earned the woodworking craftsman best of show trophy, sponsored by Carol Evert.

Entries by Dan Bihlmeyer of Townline Workers, and Jason Jedeje, Saline 4-H Farmers, also were recognized with honors.

(Continued on page 17)



GINA'S CAFE, CHELSEA, PLACED THE HIGH BID for John Heller's grand champion individual sheep during the Livestock Auction, Thursday evening, July 26, at the 1990 Washtenaw County 4-H Youth Show. The sheep weighed 127 pounds.



MELISSA BYCRAFT OF CHELSEA sold the 124-pound reserve grand champion individual sheep to Meljer's, Saline, Ann Arbor and Canton, during the Livestock Auction, Thursday, July 26, during the 1990 Washtenaw County 4-H Youth Show. Melissa's parents are Mr. and Mrs. Duane Bycraft.

LISTEN!!!

To what other people are saying about

★ ★ ★ DOUG SMITH ★ ★ ★

I'm proud to know Doug Smith. He's been a prime advocate of protecting our lakes.

Wally Fusiller

For a person who gets things done, keep Doug Smith on the Dexter Township Board of Trustees.

Shirley and Basic Baysinger

Dexter Township is lucky to have an energetic trustee who does his homework.

Frank Braun

Fight pollution of our lakes and keep our well water safe. Keep Doug Smith on the Board of Trustees.

Owen Haig

Doug Smith carries our fight to keep the bottomlands of our lakes in the public trust.

Bob Burns

We like Doug Smith because he is loyal, dedicated, and faithful to the people of Dexter Township.

Bill and Patty Tupper

A trustee who knows the issues and isn't afraid to vote his conscience.

John Tandy

Doug is a fighter for causes he believes in. We need his enthusiasm on the Dexter Township Board.

Barbara and Charles Fornwall

Doug Smith works hard to represent all of the interests of Dexter Township citizens.

Tom Bell

This is the kind of integrity and courage we need in our elected officials.

★ ★ VOTE "NO" AUG 7 ★ ★

TO KEEP DOUG SMITH AS DEXTER TOWNSHIP TRUSTEE

Paid for by Dexter Township Citizens for Good Government

VOTE FOR BILL VAN RIPER

for LIMA TOWNSHIP SUPERVISOR
PRIMARY ELECTION AUG. 7, 1990

If elected I intend to serve the residents of Lima township to the best of my ability and intend to continue to enforce the Lima township zoning ordinance and general development plan unless changed by the residents. Additionally I will assure that all residents are assessed equally and uniformly according to Michigan State Statutes.

We authorize our name to be used in an endorsement adv. supporting Bill Van Riper for Lima Township Supervisor.

Kim Alder

Harold Barth

Robert Barth

Ruth Barton

Jim Bauer

Bob Bauer

Pauline Bauer

Mark & Betty Bauer

Jerrold Beaumont

Edward Beissel

Keith & Laura Bloomsaat

Jay & Donna Bradbury

Archie & Cindy Bradbury

Jim & Ardis Bradbury

Elmer & Marian Bristle

James Bristle

Albert & Mabel Brown

Duane & Carmel Bycraft

Marvin Carlson

Ted Cheever

Roy Clemons

Bill Coltre

Ed & Fran Coy

Lavern & Merl Coy

Charles & Lottie Curtis

Howard & Myrtle Dancer

Bob & Marge Daniels

Jack & Mary Jane Dettling

Dean & Nancy Devoe

Larry Doll

Larry and Jinny Dietle

Duane & Laura Downer

Glen Edict

Eldean & Katherine Eisele

Mark Evans

Raymond & Judy Fattel

Paul & Kathy Frisinger

Ed & Kathy Greenleaf

William & Mary Grifka

Harold L. Gross

Robert & Alice Guerin

Luther & Cheryl Haab

Ken & Barbara Haist

Ethel Haist

Bud & Jeanette Hankerd

Lewis & Sandy Hatt

Leo Hellner

Bob Herrst

Ron & Kathy Herrst

Donald & Kathy Herrst

Bernard & Elizabeth Herrst

Raymond R. & Domenica Hinz

Henry Huelsberg

Barbara Hutchinson

Willard & Gale Johnson

Alfred & Muriel Jurgens

Ed & Chris Keezer

Donald & Lillian Keezer

Tom & Vickie B. Kern

Elmer S. Kiel

Eric & Beth Ann Knisely

Marion Koch

Leon & Lorna Koch

Gary & Karen Koch

Wilbert & Helen Koch

Barbara Krichbaum

Arthur & Edna Kuhl

Donald Laier

James E. Lamb

Tom & Shirley Lancaster

Les & Marsha Lentz

Art Lindauer

Jason & Amy Lindauer

Ruth Luenser

Duane Luick

Dave & Martha Luick

Joan Maier

Craig & Stacy Maier

Paul Mann

Ray & Frances Manzel

Howard & Doreen McCalla

Ralph & Elaine McCalla

Leonard & Janet McCalla

Tom & Opal McNamara

Jack Merkel

Martin & Ann Merkel

Russ Morgan

Gerald & Georgia Myers

Norman & Kathleen Neuman

Larry & Sue Nix

Daniel and Deborah O'Connor

Ted & Ronna Oliver

Arthur & Leona Osentoski

Duane & Eulahlee Packard

Bob & Josephine Pagliarini

George Palmer

Raymond & Rita Parsons

David & Julia Pastor

Jill Penhallegon

Tom & Linda Penhallegon

Hilda Pierce

Donald & Marge Plum

Richard & Kay Poljan

Marvin & Vickie Postiff

Tom & Debra Power

Rod Powers

Paul J. Prentice

David Quiter

Bill & Marlene Rademacher

Frank & Cheryl Renton

Erwin & Arline Riba

Kathryn Richards

Dale & Lofa Richardson

Richard & Sally Ringe

Jim & Betty Robbins

Marvin & Mary Salyer

Ronald Satterthwaite

Paul & Shirley Schaible

Art Schiller

Virginia Schiller

Dale Schumann

Paul Seitz

Harold Sias

Howard Sias

Jane Sias

Wallace & Ruth Smith

Ken & Sally Spicer

Mark & Deborah K. Stapish

Francis Steward

Bill & Pat Stjerlie

Bill & Betty Stoffer

Edward & Adaline Stone

Don & Denise Thompson

Steve & Carol Trinkle

Doug & Penny Trinkle

Andrew & Caroline Tykoski

Ken & Ellie Unterbrink

Brian & Susan Urquhart

Michael Van Riper

Gina Van Riper

Jeff Van Riper

Wm. D. & Patty Van Riper, Jr.

Thomas & Joan Vandergrift

Theodorus Vandervoort

Duane & Elsie Weiss

Jackie Hoover Wentz

Gary & Linda White

Mrs. Charles Williams

Jim Wilson

Charles B. Winans

Glen & Olive Wiseman

Helen Wolfgang

Al & Pat Zangara

Ron & Karen Ziegler

Paid for by the Committee to Elect Bill Van Riper for Supervisor

4-H Youth Show

The Chelsea Standard, Wednesday, August 1, 1990

17

(Continued from page 16)

Handyman Woodworking
Kristi Wright of Country Bunch 4-H Club was the winner of the handyman woodworking best of show trophy, sponsored by the Steve and Nancy Thelen family.

In the same category, honors were awarded John Broesamle, Eric McCalla and Brian Trinkle, Parkers Corners; Sarah Collman, Fun Kids; Jason Cousino and Katrina Bihlmeyer, Townline Workers, and Jim Geary, Country Bunch.

Woodworking, Apprentice
Ann Arbor Plumbing & Heating was the sponsor for the woodworking, apprentice best of show trophy, presented to Ryan Rentschler of Townline Workers 4-H Club.

Honors were also awarded Kim Prohaska, VIP Kids; Kristen Sakstrup, Matt Jones, Bryan Salowczuk, Steve Riske and Angela Beed, all of Townline Workers; Debbie Canter, Critters & Crafts; Melissa Stapish, Parkers Corners; Dave Zink, Derek Jedele and Arn Jacobsen, Saline 4-H Farmers; Pat Geary and James Geary, Country Bunch.

Pocket Pets
Jacob Even's entry in pocket pets was judged best of show, and his trophy was sponsored by Curious Child.

Jacob is a member of Tens-N-Teens 4-H Club.

For their entries in this category, Jessica Knight and Allison Knight of Critters & Crafts also earned honors.

Vet Science

Frances Avery of Village Kids was presented the best of show trophy in vet science.

The trophy was sponsored by Tens-N-Teens 4-H Club.

An entry by Brooke Beaudoin of Tens-N-Teens also earned honors.

Junior Educational Exhibit
For their entries in the junior educational exhibit, Scott Wusthoff and Andy Woodside of Village Kids 4-H Club were awarded the best of show trophy sponsored by Diane Plummer.

Katrina Bihlmeyer of Townline Workers and Wendy Haeussler of Jolly Farmerettes also received honors for their entries.

Textiles, Counted Cross Stitch
Amanda Erskine of Townline Workers 4-H Club won the best of show trophy in the textiles and counted cross stitch category.

The trophy was sponsored by Village Kids 4-H Club.

Entries which also were awarded honors included those by Jodi Wusthoff and Teri Oxender of Village Kids; Kristen Jones, Clover Kids; Jill Hartman, Creative Crew; Tiffany Wright, Heather Armstrong and Jenny Rose, Country Bunch; Amy Scherdt, Flying Equestrians; Sarah Silvennoinen and Amanda Tinkham, Fun Kids, and Rhoda Evilisz, Revere's Riders.

Basketmaking
Among the basketmaking entries, that by Jason Cousino of Townline Workers 4-H Club was judged best of show, for which the trophy was sponsored by the May 19th Basket Class.

Other basketmaking entries which

received honors were those by Lesley Solowczuk and Steve Riske, Townline Workers, and Kristy Mihail, Cloverleaf Lane.

Kits Entries
Village Kids sponsored the kits best of show trophy won by Sarah Feldkamp of Jolly Farmerettes 4-H Club.

Entries by Beth Wing of Cloverleaf Lane, and Keri Kentala, Revere's Riders, also were awarded honors.

Quilt, Candlewick, Macrame, Rugs
Jodi Feldkamp of Jolly Farmerettes 4-H Club won the best of show trophy for the quilt, candlewick, macrame, rugs category, sponsored by the Village Kids 4-H Club.

Also receiving honors were entries by Amy Trinkle, Rogers Corners Herdmen; Sarah Feldkamp and Wendy Haeussler of Jolly Farmerettes.

Metal, Glass, Plastic
Sue and Bob Armstrong sponsored the best of show trophy in metal, glass and plastic.

From The Real Kids 4-H Club, Howard DeForest's entry won the trophy, and honors were awarded entries submitted by Tylor Kipfmiller, Blue Ribbon Livestock; Jessica Behnke, Brand X, and Tiffany Wright, Country Bunch.

Wool
Dan Pritzel of Blue Ribbon Livestock 4-H Club entered the only wool exhibit.

No trophy was awarded in this category.

Flower Arranging
Carol Evert sponsored the best of show trophy, awarded to Kristi Wright of Country Bunch 4-H Club for her flower arranging exhibit.

Honors were also awarded entries by Lisa Root, Saline 4-H Farmers; Heather Armstrong and Tiffany Wright, Country Bunch; Emily Miller, Townline Workers, and Sarah Collman, Fun Kids.

Indoor Plants, Flowers

Jason Cousino of Townline Workers 4-H Club entered the best of show exhibit for indoor plants and flowers, for which the trophy was sponsored by Saline Flowerland.

Entries by Arn Jacobsen, Saline 4-H Farmers, Pamela Lesough and Sara Kimmel, VIP Kids, Karen Kuhl and Jamie Guenther, New Horizons, Kristi Wright and Tiffany Wright, Country Bunch, were awarded honors.

Outdoor Plants, Flowers

Peter Bukis from Village Kids 4-H Club was the recipient of the outdoor plants and flowers best of show trophy, sponsored by Saline Flowerland.

Other entries which were awarded honors included Jamie Guenther, New Horizons; Jill Wesolowski, Rogers Corners Herdmen; Ron Bukis, Village Kids; Elissa Holleran and Mark Wuskert, Townline Workers, and Kristi Wright, Country Bunch.

Vegetables and Fruits
Ingrid Deininger sponsored the best of show trophy for exhibits in vegetables and fruits.

Matthew Pritzel of Blue Ribbon Livestock 4-H Club won the trophy, and honors were awarded entries by Peter Bukis and Ron Bukis, Village

Kids; Michelle Mast, Jamie Guenther, Erin Schiller and Karen Kuhl, New Horizons; Mark Wuskert, Chris Masters, Jason Cousino and Kristen Sakstrup, Townline Workers; LaShawndra Wilson, Bell Street, and Mark Sherlitz, VIP Kids.

Creative Sculpture
Allison Singer of Jolly Ranchers 4-H Club earned the best of show trophy in creative sculpture, sponsored by Saline Head Injury Services.

Honors were also awarded entries by Eric Eastman, Rogers Corners Herdmen, and James Geary, Country Bunch.

Creative Ceramics
Robyn Gillen of Brand X 4-H Club won the creative ceramics best of show trophy, sponsored by Sheri and Gary Jedele.

Joseph DeVought of Blue Ribbon Livestock, and Howard DeForest of The Real Kids also were awarded honors in this category.

Ceramics, Whiteware
Kristy Mihail of Cloverleaf Lane 4-H Club won the best of show trophy for ceramics-whiteware, sponsored by Jolly Farmerettes.

Entries by Summer Conklin of Jolly Ranchers and Pat Geary of Country Bunch were awarded honors.

Beginner Clothing
Brenda Rinkenberger of Busy Belles and Boys 4-H Club earned the best of show trophy in beginner clothing.

Friend of the Bride sponsored the trophy, and entries by the following individuals also were accorded



ELLEN BRADBURY SOLD her reserve grand champion sheep pair to Washtenaw Farmers Oil at the Livestock Auction conducted Thursday, July 26, during the 1990 Washtenaw County 4-H Youth Show. Ellen's brother Jason assisted her in the ring. Their parents are Archie and Cindy Bradbury.



JOHN HELLER SOLD his grand champion sheep pair to Cousins Heritage Inn of Dexter, represented at the Livestock Auction, Thursday, July 26, by Pat Cousins. John is the son of Earl and Kay Heller of Chelsea.

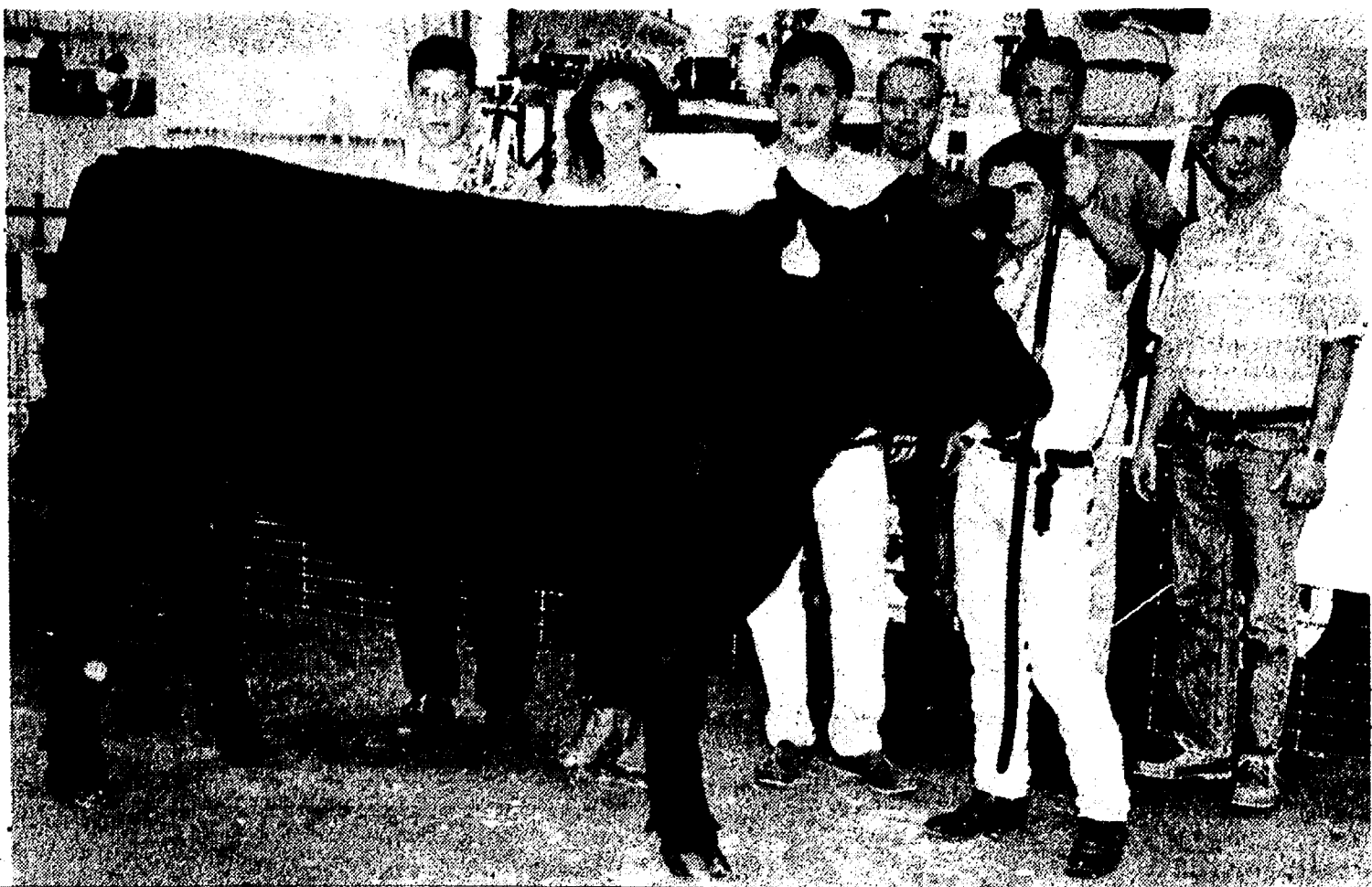

MELJER'S (SALINE, ANN ARBOR, CANTON) purchased the 1,250-pound grand champion steer which John Heller brought to the 1990 Livestock Auction, Thursday, July 26, during the Washtenaw County 4-H Youth Show at the Farm Council Grounds.

honors: Matt Jones and Laura Haeussler, Townline Workers; Jamie Gall, Saline 4-H Farmers; Susan Yapp and Alyssa Bolton, Stitch-N-Rip; Kim Prohaska and Tracie Yurkunas, VIP Kids; Karen Kuhl, New Horizons, and Daniel Eldred, Creative Crew.

(Continued on page 20)

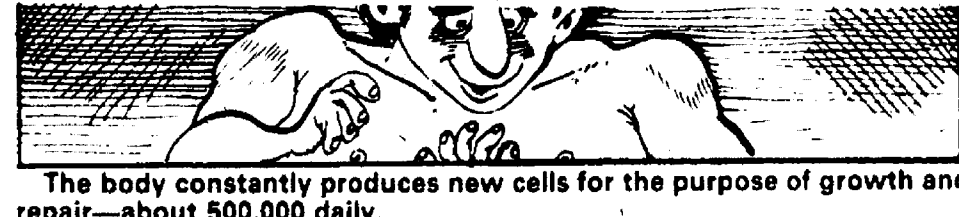

The body constantly produces new cells for the purpose of growth and repair—about 500,000 daily.

Are You New to the Chelsea Area?
Newcomers Welcome Service
sponsored by
the area's leading merchants
and
The Chelsea Chamber of Commerce
would like to visit you
and help you become acquainted
with your new community

Sally Heil
Chelsea Representative

To arrange for a visit
please call 475-3149

13909 Scio Church Rd.
Chelsea, MI 48118

CHELSEA SELF STORAGE

18000 BROWN DRIVE, CHELSEA
PHONE (313) 475-8888

STORAGE RENTAL UNITS

NOW • 5 DIFFERENT SIZE UNITS
AVAILABLE • SECURITY LIGHTING
U-LOCK

ERDT / SHARE!

BRING THE WORLD HOME

Host an international exchange student. It's fun and enriching for the whole family. Students arriving from Europe, Asia and Latin America, in late August.

Call Barb at 475-8471 for more information.

GEE FARMS

The Area's Largest Walk-Thru Nursery
OPEN DAILY 8 a.m. to 9 p.m.

TAKING ORDERS FOR CUKES

MICHIGAN BLUEBERRIES

HOME-GROWN BEANS

HOME-GROWN SWEET CORN

14928 Bunker Hill Rd., Stockbridge
Ph. (517) 769-6772

Directions: N. M-52 to North Territorial to M-106 W.
North Territorial 2 miles to Bunker Hill Rd.

Fresh Fruits & Vegetables Doughnuts, Breads & Pies

(313) 426-8616

Central Street Station

Proprietors: Mike, Nancy and Jennifer Poulin

Country Home Furnishings and Gifts

3207 Central
Dexter, MI 48130

OPEN: M-F 10:30-6:00, SAT., 9:30-6:00

CHELSEA EYEGLASS CO.

FAMILY VISION CARE
CONTACT LENSES
Professional Care at Reasonable Prices
NEW PATIENTS WELCOME

Dr. Nelson Edwards Optometrist

475-1122

136 W. Middle St., Chelsea (Next to Fire Hall)

DRAINS and SEWERS
CLEANED ELECTRICALLY

PROMPT SERVICE

SEPTIC TANKS—Cleaned, Installed, Repaired
DRAINFIELD & OTHER EXCAVATING

• RESIDENTIAL • COMMERCIAL • INDUSTRIAL

BOLLINGER SANITATION SERVICE

PHONE (313) 475-2097

Ariens

Start trimming up to \$50 sooner.

Ariens Instant Rebate gives you up to \$50 off* the price of an Ariens trimmer or brush cutter.

- Cutting line automatically advances.
- Auto-Start™ for instantaneous, push-button electric starting. (Available on 2 models).
- Choice of powerful 20cc, 21cc, 26cc, 34cc or 40cc 2-cycle engines.
- Lightweight and easy-to-use.
- Anti-vibration points for comfortable operation.
- 5 trimmer and 2 brush cutter models available.

Starting At **\$329⁹⁵**

Model 946006
As low as **\$20/month***

*See your dealer for specific rebate savings and credit programs.

Sold and serviced by:
DEXTER RENTAL
3629 CENTRAL ST., DEXTER PH. 426-2216

PAGE
DEADLINE:
NOON,
SATURDAY
Phone
475-1371

PUT IT IN THE WANT ADS FOR RESULTS

Just
Phone
475-1371

Automotive

FOR SALE — 1981 HORIZON, cracked head, lots of good parts, \$100. Ph. 475-3320. c10
'88 MUSTANG LX — 5 speed, all power, hatchback, air. \$5,800. Ph. 475-9413. c13-4

BODY SHOP

COMPLETE FULL TIME
Estimates Available

PALMER FORD

222 S. Main 475-1301
17th

Farm & Garden

BLUEBERRIES

You-Pick-65¢ lb.
ZABINSKY BLUEBERRY FARM
110810 Beach Rd., Dexter
426-2900
Open 8 a.m. to 8 p.m. daily c10ff

FORD TRACTOR and 2-bottom plow.
Helen M. Valant, 13050 Sager Rd.,
Chelsea. c10

PRIME HORSE HAY — First cutting,
400 large bales, \$1.50 ea. Easy
load. Dexter. (313) 426-4994. c11-3

Now Open! Ruhlig's Fruit & Vegetable Market

• Kentucky Tomatoes
• Sweet Corn
• U-Pick Beans
• A full line of fruits & vegetables
11296 Island Lake Rd., Dexter
426-3161
Mon.-Sat. 9-6:30, Sun. 9-5. c10-2

FRANK GROHS

CHEVROLET

We Buy Used
Cars & Trucks
Bring your title
and a smile!

1984 NISSAN Pick-up
Extended cab. Special. \$1,995

1984 CUTLASS CIERRA
4-dr., auto., air. \$1,995

1981 MALIBU
One owner. \$1,995

1984 BRONCO
Full size. Air. \$3,995

1986 COUGAR
Auto., loaded. Sharp. \$5,995

1988 S-10 PICKUP
Sharp. Tool box. \$5,795

7128-7140
Dexter-Ann Arbor Rd.
in Historic Dexter
Ph. 426-4677
or 1-800-875-CHEV

Recreation Equip.

25-FOOT CREST pontoon boat for
sale. Stereo, 40 h.p. \$2,000. Ph.
475-8318. c10

BICYCLES FOR SALE — 26" 10-speed
men's and women's Murray. Ex-
cellent condition, like new. \$60 each.
Call after 5 p.m. 475-7738. c10

ROLLER BLADES — Like new, size 8,
used only 3 times. \$65. Ph.
475-3320. c10

COMPOUND BOW FOR SALE —
Golden Eagles. Call 428-9347. c10

For Sale

BABY STROLLER — Tandem. Hardly
used. \$75. 475-7612. c10

WASHER & DRYER — Washer, 5-yr-
old top of the line Whirlpool, \$250.
Dryer, electric, \$25. Works. Call
475-8302. c10

FREEZER — Free for the taking. Large
chest type. Ph. 475-3302. c10

18-FT. TRAVEL TRAILER — Self-
contained, \$1,500 or best offer. Ph.
475-8347. c13-4

3 BICYCLES FOR SALE — Best
offer. Ph. 475-3666. c10

FRIGIDAIRE REFRIGERATOR 17 ft.,
like new. \$200. 498-3342. c10

TRAILER — 7 1/2 x 12 tandem axle,
4,000-lb. capacity, 6-ply tires,
spare tire & jack included. Nice
heavy duty trailer, \$995. Ph.
475-8363. c10

250 GAL. FUEL TANK with hose and
nozzle. \$25. Ph. 475-8363. c10

BEDROOM SET — Light mahogany,
double bed, dresser with 4x4 mir-
ror, and 4 drawers, night stand with
drawers, chest 36"x20" with 3 large
drawers. \$663-8228. c10ff

SOFA SLEEPER — Contemporary
style, regular bed size. Dark blue
with Simmons mattress. Excellent
condition. Ph. 663-8228. c10ff

BEAUTIFUL MAHOGANY dining room
set, 68" long table with 3 leaves
and table pads, 6 upholstered chairs
(host and hostess chairs with arms)
and 4 straight chairs. Buffet with
4 drawers and 2 side doors. China
cabinet with beveled glass doors plus
3 large drawers. Must see to ap-
preciate. Ph. 663-8228. c10ff

HUSKY BUILDINGS — 24x40x8,
\$3,990. For garages, shops,
storage. Entrance and overhead
doors. Optional colored siding. Free
quotes, quick construction, licensed
and experienced. 800-292-0679. c2ff

PIONEER POLE BLDGS. — 30x40x10
\$5,790. 12' overhang, choice of 12
colors, siding, roofing, trim. Roof in-
sulation, ridge light, 2x6 trusses.
Fast construction and free quotes.
800-292-0679. c2ff

ABOUT TO START A BUSINESS? This
is the everything-you-need garage
sale. We have desks, chairs, 4-dr.
and 2-dr. files, bookshelves,
calculators, etc. Also a memory
typewriter and computer and printer.
All good quality—we're downsizing.
Priced to sell. Thurs./Fri. 10-4. Sat.
9-2. Waterloo Rd. in Chelsea. 9 mi.
east of Wrentham. 475-3720. No
checks please. c10

MASSIVE 5-FAMILY GARAGE SALE —
Saddlery, housewares, clothes,
some antiques, treasures galore.
Fri., Sat., thru Sun. Aug. 3-4-5, 9
a.m. to 5 p.m. 14055 Red Barn Circle,
off Riker and North Territorial Rd. c10

Garage Sale — 127 Orchard St.,
Chelsea. Friday and Saturday,
Aug. 3-4, 9 to 6. Stereo, tires, car
parts, girl's bike, women's clothing,
small to extra-large, kid's clothing
and toys, baby swing and crib. House
of Lloyd demo. Items. c10

YARD SALE — Thurs.-Sat., Aug.
2-4. 319 Madison, corner of
Madison St. and A. D. Mayer, 9 a.m.
to 5 p.m. Everything 1/2 off Sat. c10

Garage Sale — Fri. & Sat., Aug. 3-4,
9 a.m. to 5 p.m. Lots of clothes,
toys, household items. 128 Wilkinson
St., Chelsea. c10

Garage Sale — Friday, Aug. 3, 10
to 4. Sat., Aug. 4, 9 to 12 only. 6737
Madden Rd., Dexter. (off North Ter-
ritorial Rd.) Men's and women's
clothes, many household
items, antique sewing machine and
quitting frames, king size waterbed
headboard, with stained glass
cabinets & mirror, wedding dress
& veil, size 9/10, cleaned. Everything
must go! c10

Garage Sale — 127 Orchard St.,
Chelsea. Friday and Saturday,
Aug. 3-4, 9 to 6. Stereo, tires, car
parts, girl's bike, women's clothing,
small to extra-large, kid's clothing
and toys, baby swing and crib. House
of Lloyd demo. Items. c10

YARD SALE — Thurs.-Sat., Aug.
2-4. 319 Madison, corner of
Madison St. and A. D. Mayer, 9 a.m.
to 5 p.m. Everything 1/2 off Sat. c10

Garage Sale — Fri. & Sat., Aug. 3-4,
9 a.m. to 5 p.m. Lots of clothes,
toys, household items. 128 Wilkinson
St., Chelsea. c10

Garage Sale — Friday, Aug. 3, 10
to 4. Sat., Aug. 4, 9 to 12 only. 6737
Madden Rd., Dexter. (off North Ter-
ritorial Rd.) Men's and women's
clothes, many household
items, antique sewing machine and
quitting frames, king size waterbed
headboard, with stained glass
cabinets & mirror, wedding dress
& veil, size 9/10, cleaned. Everything
must go! c10

Garage Sale — 127 Orchard St.,
Chelsea. Friday and Saturday,
Aug. 3-4, 9 to 6. Stereo, tires, car
parts, girl's bike, women's clothing,
small to extra-large, kid's clothing
and toys, baby swing and crib. House
of Lloyd demo. Items. c10

YARD SALE — Thurs.-Sat., Aug.
2-4. 319 Madison, corner of
Madison St. and A. D. Mayer, 9 a.m.
to 5 p.m. Everything 1/2 off Sat. c10

Garage Sale — Fri. & Sat., Aug. 3-4,
9 a.m. to 5 p.m. Lots of clothes,
toys, household items. 128 Wilkinson
St., Chelsea. c10

Garage Sale — Friday, Aug. 3, 10
to 4. Sat., Aug. 4, 9 to 12 only. 6737
Madden Rd., Dexter. (off North Ter-
ritorial Rd.) Men's and women's
clothes, many household
items, antique sewing machine and
quitting frames, king size waterbed
headboard, with stained glass
cabinets & mirror, wedding dress
& veil, size 9/10, cleaned. Everything
must go! c10

Garage Sale — 127 Orchard St.,
Chelsea. Friday and Saturday,
Aug. 3-4, 9 to 6. Stereo, tires, car
parts, girl's bike, women's clothing,
small to extra-large, kid's clothing
and toys, baby swing and crib. House
of Lloyd demo. Items. c10

YARD SALE — Thurs.-Sat., Aug.
2-4. 319 Madison, corner of
Madison St. and A. D. Mayer, 9 a.m.
to 5 p.m. Everything 1/2 off Sat. c10

Garage Sale — Fri. & Sat., Aug. 3-4,
9 a.m. to 5 p.m. Lots of clothes,
toys, household items. 128 Wilkinson
St., Chelsea. c10

Garage Sale — Friday, Aug. 3, 10
to 4. Sat., Aug. 4, 9 to 12 only. 6737
Madden Rd., Dexter. (off North Ter-
ritorial Rd.) Men's and women's
clothes, many household
items, antique sewing machine and
quitting frames, king size waterbed
headboard, with stained glass
cabinets & mirror, wedding dress
& veil, size 9/10, cleaned. Everything
must go! c10

Garage Sale — 127 Orchard St.,
Chelsea. Friday and Saturday,
Aug. 3-4, 9 to 6. Stereo, tires, car
parts, girl's bike, women's clothing,
small to extra-large, kid's clothing
and toys, baby swing and crib. House
of Lloyd demo. Items. c10

YARD SALE — Thurs.-Sat., Aug.
2-4. 319 Madison, corner of
Madison St. and A. D. Mayer, 9 a.m.
to 5 p.m. Everything 1/2 off Sat. c10

Garage Sale — Fri. & Sat., Aug. 3-4,
9 a.m. to 5 p.m. Lots of clothes,
toys, household items. 128 Wilkinson
St., Chelsea. c10

Garage Sale — Friday, Aug. 3, 10
to 4. Sat., Aug. 4, 9 to 12 only. 6737
Madden Rd., Dexter. (off North Ter-
ritorial Rd.) Men's and women's
clothes, many household
items, antique sewing machine and
quitting frames, king size waterbed
headboard, with stained glass
cabinets & mirror, wedding dress
& veil, size 9/10, cleaned. Everything
must go! c10

Garage Sale — 127 Orchard St.,
Chelsea. Friday and Saturday,
Aug. 3-4, 9 to 6. Stereo, tires, car
parts, girl's bike, women's clothing,
small to extra-large, kid's clothing
and toys, baby swing and crib. House
of Lloyd demo. Items. c10

YARD SALE — Thurs.-Sat., Aug.
2-4. 319 Madison, corner of
Madison St. and A. D. Mayer, 9 a.m.
to 5 p.m. Everything 1/2 off Sat. c10

Garage Sale — Fri. & Sat., Aug. 3-4,
9 a.m. to 5 p.m. Lots of clothes,
toys, household items. 128 Wilkinson
St., Chelsea. c10

Garage Sale — Friday, Aug. 3, 10
to 4. Sat., Aug. 4, 9 to 12 only. 6737
Madden Rd., Dexter. (off North Ter-
ritorial Rd.) Men's and women's
clothes, many household
items, antique sewing machine and
quitting frames, king size waterbed
headboard, with stained glass
cabinets & mirror, wedding dress
& veil, size 9/10, cleaned. Everything
must go! c10

Garage Sale — 127 Orchard St.,
Chelsea. Friday and Saturday,
Aug. 3-4, 9 to 6. Stereo, tires, car
parts, girl's bike, women's clothing,
small to extra-large, kid's clothing
and toys, baby swing and crib. House
of Lloyd demo. Items. c10

YARD SALE — Thurs.-Sat., Aug.
2-4. 319 Madison, corner of
Madison St. and A. D. Mayer, 9 a.m.
to 5 p.m. Everything 1/2 off Sat. c10

Garage Sale — Fri. & Sat., Aug. 3-4,
9 a.m. to 5 p.m. Lots of clothes,
toys, household items. 128 Wilkinson
St., Chelsea. c10

Garage Sale — Friday, Aug. 3, 10
to 4. Sat., Aug. 4, 9 to 12 only. 6737
Madden Rd., Dexter. (off North Ter-
ritorial Rd.) Men's and women's
clothes, many household
items, antique sewing machine and
quitting frames, king size waterbed
headboard, with stained glass
cabinets & mirror, wedding dress
& veil, size 9/10, cleaned. Everything
must go! c10

Garage Sale — 127 Orchard St.,
Chelsea. Friday and Saturday,
Aug. 3-4, 9 to 6. Stereo, tires, car
parts, girl's bike, women's clothing,
small to extra-large, kid's clothing
and toys, baby swing and crib. House
of Lloyd demo. Items. c10

YARD SALE — Thurs.-Sat., Aug.
2-4. 319 Madison, corner of
Madison St. and A. D. Mayer, 9 a.m.
to 5 p.m. Everything 1/2 off Sat. c10

Garage Sale — Fri. & Sat., Aug. 3-4,
9 a.m. to 5 p.m. Lots of clothes,
toys, household items. 128 Wilkinson
St., Chelsea. c10

Garage Sale — Friday, Aug. 3, 10
to 4. Sat., Aug. 4, 9 to 12 only. 6737
Madden Rd., Dexter. (off North Ter-
ritorial Rd.) Men's and women's
clothes, many household
items, antique sewing machine and
quitting frames, king size waterbed
headboard, with stained glass
cabinets & mirror, wedding dress
& veil, size 9/10, cleaned. Everything
must go! c10

Garage Sale — 127 Orchard St.,
Chelsea. Friday and Saturday,
Aug. 3-4, 9 to 6. Stereo, tires, car
parts, girl's bike, women's clothing,
small to extra-large, kid's clothing
and toys, baby swing and crib. House
of Lloyd demo. Items. c10

YARD SALE — Thurs.-Sat., Aug.
2-4. 319 Madison, corner of
Madison St. and A. D. Mayer, 9 a.m.
to 5 p.m. Everything 1/2 off Sat. c10

Garage Sale — Fri. & Sat., Aug. 3-4,
9 a.m. to 5 p.m. Lots of clothes,
toys, household items. 128 Wilkinson
St., Chelsea. c10

Garage Sale — Friday, Aug. 3, 10
to 4. Sat., Aug. 4, 9 to 12 only. 6737
Madden Rd., Dexter. (off North Ter-
ritorial Rd.) Men's and women's
clothes, many household
items, antique sewing machine and
quitting frames, king size waterbed
headboard, with stained glass
cabinets & mirror, wedding dress
& veil, size 9/10, cleaned. Everything
must go! c10

Garage Sale — 127 Orchard St.,
Chelsea. Friday and Saturday,
Aug. 3-4, 9 to 6. Stereo, tires, car
parts, girl's bike, women's clothing,
small to extra-large, kid's clothing
and toys, baby swing and crib. House
of Lloyd demo. Items. c10

Garage Sales

TWO FAMILY GARAGE SALE — Rugs,
furniture, clothes, free standing
sink, drapes, curtain rods, hood fan,
lots of stuff! 221 W. Summit,
Chelsea, Aug. 3-4, 9 a.m. to 5 p.m. c10

MULTI-FAMILY GARAGE SALE —
Aug. 2-3-4, Thurs., Fri., Sat., 9
a.m. to 6 p.m. 1181 Pierce Rd. Car
parts, baby clothes, boats. c10

LARGE GARAGE SALE — Fri., Sat. &
Sun., Aug. 3-4-5, 9 to 5. Guns,
tools, clothes, lots of misc. 9165
Jackson Rd. (west of Parker Rd.) c10

MOVING SALE

Ping-pong table, doll house, bunk
beds with box springs and mattress.
All in excellent condition. Call
663-8228. c10

YARD SALE — Sat., Sun., Aug. 4-5,
9 a.m. to 5 p.m. 1992 Hoppe Rd., 6
miles west of Chelsea. Miscellaneous
items. c10

YARD SALE — Aug. 3-4, 10 a.m. to
4 p.m. 9925 Kels Rd. (off E. Austin,
between Manchester and
Bridgewater). Furniture, baby fur-
niture, stereo, appliances, children's
clothes—most 10¢, waterbed and
much more! c10

BARN SALE — Friday, Saturday, Sun-
day, 10 a.m. to 6 p.m. Old oak
plant stand, 4 walnut chairs, old
china clock, misc. 15261 Grass Lake
Rd., Grass Lake. c11-2

GARAGE SALE — Sat., Aug. 4, 9 a.m.
to 4 p.m. 6075 Werker Rd. just off
Sibley Rd. Salt and pepper shakers,
playpen, toys, miscellaneous. c10

HUGE GARAGE SALE — 8780 Trinkle
Rd. Fri.-Sat.-Sun., Aug. 3-4-5, 9
a.m.-6 p.m. Girls' white desk,
stoves, metal cabinets, tires, much
more! c10

HUGE 3-FAMILY yard sale, Aug. 3-4,
9 a.m. to 5 p.m. Something for
everyone. Dexter-Chelsea Rd., south
of Lima Center, 3rd house on right,
1891 N. Lima Center Rd. c10

GARAGE SALE — Sat. & Sun., Aug.
4-5, 9675 Scio Church, mile west of
Parker. 9 a.m. to 5 p.m. Books, CB
radios, tools, air compressor, tractor
attachment, sickle bar for Ford 8N,
bicycles, household items and much
more. c10

ABOUT TO START A BUSINESS? This
is the everything-you-need garage
sale. We have desks, chairs, 4-dr.
and 2-dr. files, bookshelves,
calculators, etc. Also a memory
typewriter and computer and printer.
All good quality—we're downsizing.
Priced to sell. Thurs./Fri. 10-4. Sat.
9-2. Waterloo Rd. in Chelsea. 9 mi.
east of Wrentham. 475-3720. No
checks please. c10

MASSIVE 5-FAMILY GARAGE SALE —
Saddlery, housewares, clothes,
some antiques, treasures galore.
Fri., Sat., thru Sun. Aug. 3-4-5, 9
a.m. to 5 p.m. 14055 Red Barn Circle,
off Riker and North Territorial Rd. c10

Garage Sale — 127 Orchard St.,
Chelsea. Friday and Saturday,
Aug. 3-4, 9 to 6. Stereo, tires, car
parts, girl's bike, women's clothing,
small to extra-large, kid's clothing
and toys, baby swing and crib. House
of Lloyd demo. Items. c10

YARD SALE — Thurs.-Sat., Aug.
2-4. 319 Madison, corner of
Madison St. and A. D. Mayer, 9 a.m.
to 5 p.m. Everything 1/2 off Sat. c10

Garage Sale — Fri. & Sat., Aug. 3-4,
9 a.m. to 5 p.m. Lots of clothes,
toys, household items. 128 Wilkinson
St., Chelsea. c10

Garage Sale — Friday, Aug. 3, 10
to 4. Sat., Aug. 4, 9 to 12 only. 6737
Madden Rd., Dexter. (off North Ter-
ritorial Rd.) Men's and women's
clothes, many household
items, antique sewing machine and
quitting frames, king size waterbed
headboard, with stained glass
cabinets & mirror, wedding dress
& veil, size 9/10, cleaned. Everything
must go! c10

Garage Sale — 127 Orchard St.,
Chelsea. Friday and Saturday,
Aug. 3-4, 9 to 6. Stereo, tires, car
parts, girl's bike, women's clothing,
small to extra-large, kid's clothing
and toys, baby swing and crib. House
of Lloyd demo. Items. c10

YARD SALE — Thurs.-Sat., Aug.
2-4. 319 Madison, corner of
Madison St. and A. D. Mayer, 9 a.m.
to 5 p.m. Everything 1/2 off Sat. c10

Garage Sale — Fri. & Sat., Aug. 3-4,
9 a.m. to 5 p.m. Lots of clothes,
toys, household items. 128 Wilkinson
St., Chelsea. c10

Garage Sale — Friday, Aug. 3, 10
to 4. Sat., Aug. 4, 9 to 12 only. 6737
Madden Rd., Dexter. (off North Ter-
ritorial Rd.) Men's and women's
clothes, many household
items, antique sewing machine and
quitting frames, king size waterbed
headboard, with stained glass
cabinets & mirror, wedding dress
& veil, size 9/10, cleaned. Everything
must go! c10

Garage Sale — 127 Orchard St.,
Chelsea. Friday and Saturday,
Aug. 3-4, 9 to 6. Stereo, tires, car
parts, girl's bike, women's clothing,
small to extra-large, kid's clothing
and toys, baby swing and crib. House
of Lloyd demo. Items. c10

YARD SALE — Thurs.-Sat., Aug.
2-4. 319 Madison, corner of
Madison St. and A. D. Mayer, 9 a.m.
to 5 p.m. Everything 1/2 off Sat. c10

Garage Sale — Fri. & Sat., Aug. 3-4,
9 a.m. to 5 p.m. Lots of clothes,
toys, household items. 128 Wilkinson
St., Chelsea. c10

Garage Sale — Friday, Aug. 3, 10
to 4. Sat., Aug. 4, 9 to 12 only. 6737
Madden Rd., Dexter. (off North Ter-
ritorial Rd.) Men's and women's
clothes, many household
items, antique sewing machine and
quitting frames, king size waterbed
headboard, with stained glass
cabinets & mirror, wedding dress
& veil, size 9/10, cleaned. Everything
must go! c10

Garage Sale — 127 Orchard St.,
Chelsea. Friday and Saturday,
Aug. 3-4, 9 to 6. Stereo, tires, car
parts, girl's bike, women's clothing,
small to extra-large, kid's clothing
and toys, baby swing and crib. House
of Lloyd demo. Items. c10

YARD SALE — Thurs.-Sat., Aug.
2-4. 319 Madison, corner of
Madison St. and A. D. Mayer, 9 a.m.
to 5 p.m. Everything 1/2 off Sat. c10

Garage Sale — Fri. & Sat., Aug. 3-4,
9 a.m. to 5 p.m. Lots of clothes,
toys, household items. 128 Wilkinson
St., Chelsea. c10

Garage Sale — Friday, Aug. 3, 10
to 4. Sat., Aug. 4, 9 to 12 only. 6737
Madden Rd., Dexter. (off North Ter-
ritorial Rd.) Men's and women's
clothes, many household
items, antique sewing machine and
quitting frames, king size waterbed
headboard, with stained glass
cabinets & mirror, wedding dress
& veil, size 9/10, cleaned. Everything
must go! c10

Garage Sale — 127 Orchard St.,
Chelsea. Friday and Saturday,
Aug. 3-4, 9 to 6. Stereo, tires, car
parts, girl's bike, women's clothing,
small to extra-large, kid's clothing
and toys, baby swing and crib. House
of Lloyd demo. Items. c10

YARD SALE — Thurs.-Sat., Aug.
2-4. 319 Madison, corner of
Madison St. and A. D. Mayer, 9 a.m.
to 5 p.m. Everything 1/2 off Sat. c10

Garage Sale — Fri. & Sat., Aug. 3-4,
9 a.m. to 5 p.m. Lots of clothes,
toys, household items. 128 Wilkinson
St., Chelsea. c10

Garage Sale — Friday, Aug. 3, 10
to 4. Sat., Aug. 4, 9 to 12 only. 6737
Madden Rd., Dexter. (off North Ter-
ritorial Rd.) Men's and women's
clothes, many household
items, antique sewing machine and
quitting frames, king size waterbed
headboard, with stained glass
cabinets & mirror, wedding dress
& veil, size 9/10, cleaned. Everything
must go! c10

Garage Sale — 127 Orchard St.,
Chelsea. Friday and Saturday,
Aug. 3-4, 9 to 6. Stereo, tires, car
parts, girl's bike, women's clothing,
small to extra-large, kid's clothing
and toys, baby swing and crib. House
of Lloyd demo. Items. c10

YARD SALE — Thurs.-Sat., Aug.
2-4. 319 Madison, corner of
Madison St. and A. D. Mayer, 9 a.m.
to 5 p.m. Everything 1/2 off Sat. c10

Garage Sale — Fri. & Sat., Aug. 3-4,
9 a.m. to 5 p.m. Lots of clothes,
toys, household items. 128 Wilkinson
St., Chelsea. c10

Garage Sale — Friday, Aug. 3, 10
to 4. Sat., Aug. 4, 9 to 12 only. 6737

LITTLE WANT ADS! BIG PLUSES FOR BIG RESULTS!

Washtenaw County's Busy Marketplace . . .

Quick, Economical Results . . .

Give 'em a try! . . . Ph. 475-1371

Help Wanted 8

MEYER'S CLEANERS

Help Wanted

Full or Part time
Apply within
MEYER'S CLEANERS
5851 Jackson Rd.
Ann Arbor
c52H
ATTENTION: POSTAL JOBS! Start
\$11.41/hour! For application info.
call (1) 602-838-8885, Ext. M-6514, 6
a.m.-10 p.m., 7 days. -12-4

EIGHT
Young People Needed
for summer employment. Must be 16
years or older and strong. \$5/hr. Call
878-2141. c52H

MEDICAL SECRETARY

needed for family practice office in
Dexter area. Full-time and part-time
positions available. Duties include
greeting patients, answering
phones, scheduling appointments
and filing. Must be able to type.
Please call 426-3973 and ask for
Alberta. c10

Help Wanted

WSI and Lifeguard Jobs are available
NOW and for the school year at the
Pinckney Community Pool.
Qualifications for WSI: current WSI;
Life guarding, First Aid and CPR.
Qualifications for Lifeguard: current
lifeguarding, First Aid, CPR.
Apply at Pinckney Community Education.
Ph. (313) 878-3115, extension
240. c10-2

Help Wanted 8

Immediate Work

THE UNIVERSITY OF MICHIGAN
Temporary Staffing Services has im-
mediate openings for: ground-
keepers, food service workers,
kitchen cleaners and custodians.
Schedules vary and positions may be
full-time or part-time. Minimum
salary is \$5.00 per hour.
Apply at:
The University of
Michigan
Employment Services
2031 Administrative Services Bldg.
Corner of Hoover and Greene Sts.
Ann Arbor, MI 48109-1432
A Non-Discriminatory, Affirmative
Action Employer c10

The University of Michigan

Employment Services
2031 Administrative Services Bldg.
Corner of Hoover and Greene Sts.
Ann Arbor, MI 48109-1432
A Non-Discriminatory, Affirmative
Action Employer c10

GIFT SALE

Days or nights, some week-ends.
Happy House Gift Shop
Westgate Shopping Center
Ann Arbor c10

Medical Receptionist

for part-time internal medicine prac-
tice in Chelsea. Willing to train. Call
475-4003, ask for Maureen. c11-2
SALES OFFICE SECRETARY, part-time
afternoon hours. Interesting and
challenging responsibilities, please
call 475-2979. -10-2

Help Wanted 8

GROUP HOME STAFF

needed in Chelsea. Full- and part-
time positions available, afternoons,
midnights and week-ends. Ph.
475-9067. c10

Cashiers - Hostess

Full-time, part-time, evenings.
Apply in person.
Gina's Cafe
1120 S. Main, Chelsea c10

PRE-COOK

Part Time - 15 to 20 hrs. per week
Call Monday thru Friday
10 a.m.-6 p.m.
475-3030 c11-2

SCREW MACHINE OPERATOR/SET-UP

With 3 years minimum experience on
Acme Gridleys. Excellent wages and
benefits. K&E Screw Products Co.,
8763 Dexter Chelsea Rd., Dexter.
(313) 426-3943. Equal Opportunity
Employer. c11-3
APPLY NOW - "Christmas Around
the World" is giving new
demonstrators an additional \$50
merchandise bonus. For details call
(313) 475-3357 mornings or
Wednesdays. c11-3

Secondary Machine Operators

Short-term employment available
now at \$7.80 an hour. Experience
with mills, drills, lathes, broaches
helpful but not essential.
Apply in person to
Federal Screw Works
425 Congdon, Chelsea c10-2
EARN MONEY reading books!
\$30,000/yr. income potential. Now
hiring. (1) 805-687-6000 Ext. Y-7002.
-13-4

ALERTING ALL

Word processors! We currently have
several long term positions with ex-
ceptional Ann Arbor firms. We can
translate your skills into a top-
paying, potentially permanent
assignment at one of these com-
panies. Medical coverage available.
Call for your personal interview.
665-3757 or 665-5511. c10

MANPOWER

LOOKING FOR a fun place for
your child(ren)? I have openings
for full- or part-time, close to South
school. Call 475-3215. -10-2

Help Wanted 8

PIZZA MAKERS

No experience necessary, full- or
part-time flexible hours. Nice work-
ing environment.
Call Dennis or Cathy before 5 p.m.,
at 995-5095. c11-2

HOUSEKEEPING SUPERVISOR

Looking for person to take on
diversified duties in our housekeep-
ing personnel services department.
Send resume to Brookhaven Manor,
401 Oakbrook, Ann Arbor, MI 48103.
c10-2

Work Wanted

RESPONSIBLE 15-year-old will do
house work or care for your
children ages 3 and up at your
home. Call 498-3517. Ask for Dan, Jr.
c10-2

FIELD MOWING

— 6 ft. Brush-Hog.
References. Ph. 475-2189. c12-3
HOUSECLEANING — Conscientious,
dependable, and experienced.
Weekly or bi-weekly openings. Call
475-7478. c10-2

Adult Care

LIVE-IN COMPANION for my elderly
mother, minimum care, excellent
living conditions, room and board
plus salary. Lach Alpine Subdivision.
Call 665-2966. c10-3
LIVE-IN COMPANION for our mother
in Waterloo area. Minimum care,
nice country home. Room and board
plus salary, days off. Would consider
single working woman. Ph. (517)
522-8919 after 6 p.m. or leave
message. c10

Child Care

MOTHER OF ONE in Scio Farms
Estates has 3 full time openings for
infants and toddlers. Meals and
snacks provided, reasonable rates.
Call Candi after 6 p.m., at 668-0269.
c10

NANNY WANTED — Our 15-month-
old needs a loving person to care
for her in our home on Old US-12
West (2 miles from M-52). Hours: 7:30
a.m. to 4 p.m. Own transportation
required. Call 475-2356 after 6 p.m.
-11-2

TEACHER NEEDS mature, loving
woman to take care of my
10-month-old boy and kindergarten
girl, starting Aug. 27, in my Dexter
area home. Call 426-5608 and leave
message. c11-2

LOOKING FOR a patient and loving
person to care for two-year-old in
our home (45 to 50 hours per week),
and 10-year-old after school. Must be
reliable and have own transportation.
References required. Call after
5 p.m., 475-7738. c10

LOOKING FOR a fun place for
your child(ren)? I have openings
for full- or part-time, close to South
school. Call 475-3215. -10-2

Child Care 10

WANT A FAMILY type atmosphere
and playmates? They'll get care
and attention, meals and snacks pro-
vided and fair rates. I have openings
for infant to 3 yrs. old, in my licensed
home, full-time, interested? Call
475-3320, ask for Maxine. -10
NEED CHILD CARE? I will care for
your child from 6 a.m. to 6 p.m.,
Mondays thru Saturday. Have
references. Ph. 475-3673. c11-2

FUN & LOVING mother will provide

day care for your young children
Monday thru Friday, full- or part-
time. Call 426-4712. c10-2
BABYSITTER NEEDED for 7- and 8-
year-old children in South school
area. My home or yours. To start at
the beginning of the school year. Ap-
proximately 45 minutes, week-day
mornings, 2-3 hours after school, all-
day vacation days. Must have
references and be VERY reliable. Call
475-3249 week-days after 6 p.m. and
any time on week-ends. -10-2

Chelsea Community Hospital

CHILDREN'S CENTER
Ages 2½ weeks to 12 years
475-3922 37H

DAISY DAY CARE

Ages 2-6 years. Pre-school cur-
riculum, arts, crafts and more.
475-2635
License No. FH2504859 -14-7

HURRY!

Little Red Caboose only has one full-
time position available. Must be 18
mos. or older. Start now or in the
fall. State licensed No. FH810473.
Call 475-3415. c10-8
ABOUT GIFTED CHILDREN'S CREATIV-
ITY — the mission of Concord pre-
school and kindergarten, located at
1951 Newport Rd., Ann Arbor. The
owner is the founder of Emerson
School. Ph. 994-3667. c14-12

Wanted

CLEAN FILL DIRT wanted at 1140 N.
Freer Rd., Chelsea. Call 475-2709.
-12-4

Wanted to Rent

LOVING FAMILY will take excellent
care of your 3-bedroom home.
Willing to do labor in home for good
rent price. No pets. Chelsea area
preferred. \$550-\$650. Ph. 475-0321.
-11-2

COUPLE with 2 children seeks
duplex or flat in Dexter or
Chelsea. Please call 995-1628. c10
NON-SMOKING U. of M. graduate
student would like small apart-
ment or room in Dexter area, by
Sept. 1. Call Mike (616) 381-4261. c10-3

3-BEDROOM HOME — in Chelsea.
Manchester area. References.
\$450 per mo. approx. Call collect
days, Adrian (517) 265-8083. -10-2

For Rent

Historic Chelsea Village
Victorian
3 large upstairs bedrooms, 2 full
baths, 4 rooms (plus bath and kit-
chen) on first floor. Available Sept.
1st (possibly earlier) \$775/month plus
utilities. Call 994-9217. c14-5

LARGE 1-BEDROOM Village apart-
ment with beautiful woodwork,
\$400/month plus utilities. No pets.
475-2477. -10
2-BEDROOM lakefront cottage on
scenic, quiet lake, one year lease.
475-1174. c11-2
2-BEDROOM HOUSE for rent, Chelsea
area. 1-464-7984. -10
POLE BUILDING for rent — 32'x64',
insulated, no water, Luick Dr.
\$700/month. Call Randy. 475-9404. c12-4

SINGLE WORKING MOTHER looking
for roommate — Downtown Grass
Lake house, \$220/mo. Call (517)
522-5473 evenings. c10-2
RETAIL OUTLET located in Chelsea.
Short-term lease from now until
Dec. 31. Great for Christmas sales.
Call 475-3542 days, or 426-2546 ev-
enings. c10-2

FOR RENT — Fair Service Center
for meetings, parties, wedding
receptions, etc. Weekdays or week-
ends. Contact Cheryl Haab. 475-2548
after 6 p.m. c20H

For Rent 12

NORTH LAKE — Enjoy the view from
the deck of this lovely lakefront
home. 3 bedrooms, 2 baths, central
air, 2 boats included. Call for all the
details. 475-2258 or 757-2750. c10-2
FOR RENT — Downtown Chelsea, 2nd
floor office space, 3 rooms,
available 6/1/90. Ph. 475-9520. 49H

Misc. Notices

Natural Childbirth
Classes
Instruction in the
Bradley Method begins
Thursday, Aug. 16
7:30 p.m.
To sign up, or for more information
call Isabelle Yingling
475-0022 c10

YOU ARE INVITED to attend a weekly
informal meeting for readers of
"The Urantia Book." Call 428-9217. -10-4

Bus. Services

General
CUSTOM PIPE CUTTING and thread-
ing. ½" to 2". Johnson's How-To-
Store, 110 N. Main, Chelsea. Ph.
475-7472. 25H
SHARPENING SERVICE available. We
sharpen almost anything.
Johnson's How-To-Store, 110 N.
Main, Chelsea. 25H

Tom's Welding, Inc.
1190 Pierce Rd., Chelsea
475-0180
Mon.-Sat., 8 a.m.-Noon
TOM FORNER -14-5

SANDI'S TYPING/WORDPROCESSING —
Desktop Publishing: Letters,
resumes, reports, transcription,
laser printing. 426-5217. c33-53y

Screens and Storms Repaired

Thermopanes Replaced
Chelsea Glass
140 W. Middle
Ph. 475-8667 8H

Bus. Services 16

ROOFING — Barns, homes, repairs
of all types. 15 years experience.
Licenses. Free estimates. Call (517)
522-5775. Kirk Randall. -10-4
PIANO TUNING and repair. Quali-
fied technician. Call Ron Harris
475-7134. x22H

Jack's Tree Removal

• Fast, courteous service
• 50' boom
Ph. 475-1026
after 6 p.m. x36-46

Tom's Welding, Inc.
1190 Pierce Rd., Chelsea
475-0180
Mon.-Sat., 8 a.m.-Noon
TOM FORNER -14-5

SANDI'S TYPING/WORDPROCESSING —
Desktop Publishing: Letters,
resumes, reports, transcription,
laser printing. 426-5217. c33-53y

Screens and Storms Repaired
Thermopanes Replaced
Chelsea Glass
140 W. Middle
Ph. 475-8667 8H

CHELSEA'S FINEST NEW HOMES

ARE BEING BUILT IN UPLAND HILLS



If you require quality and privacy in a
spacious country setting, then come see
Upland Hills and compare.

The Sign of Success
• Spacious 1-3 acre lots
• Scenic views
• 15 acre shared park
• Underground utilities, paved roads
• ½ mile to I-94 — 11 miles to Ann Arbor
• Homes from \$240,000

Custom, traditional, and contemporary
homes with your plan or ours —
architecturally protected.
Built by **Harris Homes**
Developers
Consultants Inc.

Model Open Daily
M-F from 4-7
S-S from 12-5
or call for appt.
475-5876 Model
643-8886 Office

UPLAND HILLS
A community of distinction

Chelsea Old Upland Hills I-94 M-52
Fletcher Rd. Exit Jackson Rd. Ann Arbor

COUNTRY



COUNTRY

Best of both worlds!

718 McKinley St., Chelsea

Charming brick 3-bedroom located in the village of
Chelsea on 2 acres. 2 baths, large 18'x24' "great room,"
screened porch, 2½-car garage, lots of large, mature
trees, \$120,000.
Shown by appointment, 475-8363.

Shown by appointment, 475-8363.

Shown by appointment, 475-8363.

Shown by appointment, 475-8363.

Shown by appointment, 475-8363.

Shown by appointment, 475-8363.

Shown by appointment, 475-8363.

Shown by appointment, 475-8363.

Shown by appointment, 475-8363.

Shown by appointment, 475-8363.

Shown by appointment, 475-8363.

Shown by appointment, 475-8363.

Shown by appointment, 475-8363.

Shown by appointment, 475-8363.

The Ann Arbor Area's

Finest Luxury Condos

are 20 Minutes Away in

Chelsea

■ Four uniquely-designed models
■ High quality workmanship &
materials
■ Low density site plan incorporates
12 wooded acres
■ Located at the north edge of the
Village of Chelsea, off M-52
■ Priced from \$129,000

Models open Sunday 2:00 - 5:00 or by appointment

Darla Bohlender
475-9193 / 475-1478
OR
Joyce Britton
231-4894

Quiet Creek
CONDOMINIUMS

Spears & Associates
REALTORS, INC.
NEW HOMES DIVISION

Spears & Associates
REALTORS, INC.
NEW HOMES DIVISION

Spears & Associates
REALTORS, INC.
NEW HOMES DIVISION

Spears & Associates
REALTORS, INC.
NEW HOMES DIVISION

Spears & Associates
REALTORS, INC.
NEW HOMES DIVISION

SPEAR & ASSOCIATES

REALTORS, INC.



800 N. Main
TASTEFULLY REMODELED — brick ranch. New oak kitchen, 2 new baths and whirlpool tub,
attached 2 car garage. Reduced to \$105,000. Corner of N. Main and Chastnut - Lansdowne Sub.
NORMA KERN 475-9193 or 475-8133.

OPEN THURSDAY 6:00 - 8:00 PM
766 Flinders
LOVELY RANCH — in park-like setting in village of Chelsea. Hardwood floors, ceramic bath,
over-sized garage, PP, Florida porch. \$99,500. Old US 12, N. on Freer Rd., W. on Washington St.,
S. on Flinders. DIANA WALSH 475-9193 or 475-8428.

OPEN THURSDAY 6:00 - 8:00 PM
21390 Waterloo Road
HEALTHY COUNTRY LIVING — just outside Chelsea. Brick and wood 3 bedrooms, 2 bath home
on 2.8 acres. \$123,900. M-52 N. through Chelsea, R. on Waterloo R. on Waterloo Rd. STEVE
EASBLES 475-9193 or 475-8428.

OPEN THURSDAY 6:00 - 8:00 PM
14180 N. Territorial
NEWLY REMODELED — Spacious 3 BR home and 3 baths on 2 wooded acres in North Lake area.
Plus walkout basement with finished apartment. \$157,000. TAMMI BURNETT 475-9193 or 475-
7557.

OPEN THURSDAY 6:00 - 8:00 PM
6665 Dexter-Ann Arbor Road
COUNTRY PRIVACY — Great family home offers 4 BR, 3 1/2 baths, large finished rec. room.
Included from road by nature preserve. Dexter Schools. \$189,000. W. on Dexter-Ann Arbor Road.
HELEN LANCASTER 475-9193 or 475-1198.

SHOWN BY APPOINTMENT
MOVE RIGHT IN — Attractive, newer 3 BR, 2 1/2 bath, 2 story condo in Chelsea. Traditional styling,
open floor plan, C/A and full basement. Will also consider rent with option. \$118,000. DARLA
BOHLENDER 475-9193 or 475-1478.

WATERFRONT HOME — only \$99,700. Quiet Inland Lake 3 BR home with heated garage has
sandy beach and good fishing, near state land. For hiking and hunting. HELEN LANCASTER 475-
9193 or 475-1198.

BASELINE LAKE FRONTAGE — gracious home featuring sunroom, adjoining wood deck, 1/
2 acre plus lot, 3 BR, 3 1/2 baths, PP, PP, oversized heated garage and more! \$297,000. BTTA
TOMERIC 994-4400 or 975-9689.

323 S. Main Street, Chelsea
475-9193

Anita McDonald 475-3228 Tammi Burnett 475-7327
Carolyn Chase 475-3048 Helen Lancaster 475-1198
Diana Walsh 475-0028 Steve Easbles 475-8053
Darla Bohlender 475-1478 Norma Kern 475-8132
Peggy Curb 475-565-3143 Diana Bice 475-8091
Langdon Ramsey 475-8133 Anna Easbles 475-8093
Sandy Ball 475-2403 Terry Chase 475-3048
Leah Herrick 475-1672 Judy McDonald 665-3078

323 S. Main Street, Chelsea
475-9193

Anita McDonald 475-3228 Tammi Burnett 475-7327
Carolyn Chase 475-3048 Helen Lancaster 475-1198
Diana Walsh 475-0028 Steve Easbles 475-8053
Darla Bohlender 475-1478 Norma Kern 475-8132
Peggy Curb 475-565-3143 Diana Bice 475-8091
Langdon Ramsey 475-8133 Anna Easbles 475-8093
Sandy Ball 475-2403 Terry Chase 475-3048
Leah Herrick 475-1672 Judy McDonald 665-3078

323 S. Main Street, Chelsea
475-9193

Anita McDonald 475-3228 Tammi Burnett 475-7327
Carolyn Chase 475-3048 Helen Lancaster 475-1198
Diana Walsh 475-0028 Steve Easbles 475-8053
Darla Bohlender 475-1478 Norma Kern 475-8132
Peggy Curb 475-565-3143 Diana Bice 475-8091
Langdon Ramsey 475-8133 Anna Easbles 475-8093
Sandy Ball 475-2403 Terry Chase 475-3048
Leah Herrick 475-1672 Judy McDonald 665-3078

323 S. Main Street, Chelsea
475-9193

CHELSEA REALTY, INC.

Call 475-HOME (4663) Anytime.
Office open 7 days (Sun. 1-5) with 24-hour answering service

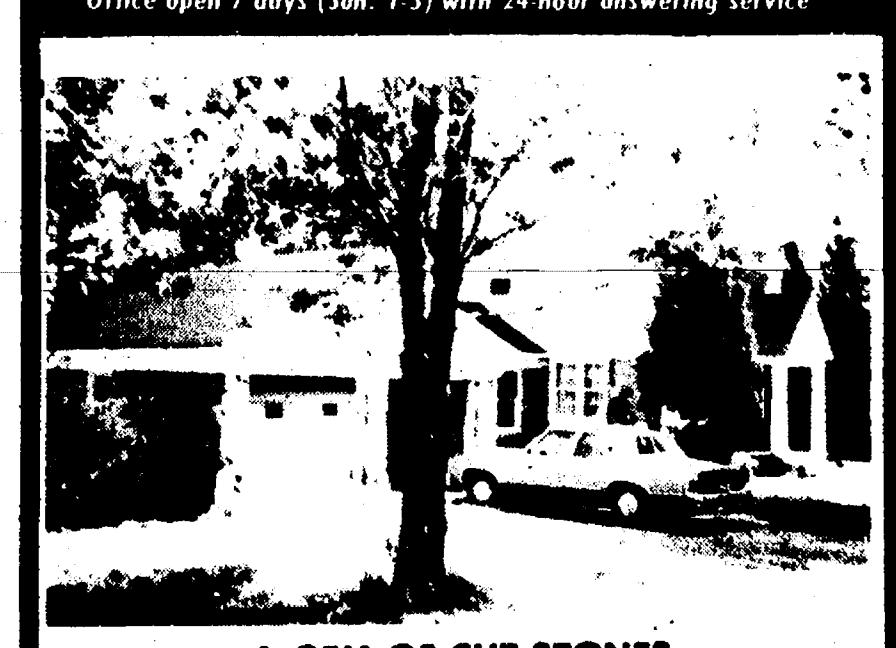

Bus. Services 16**We Offer
Sales & Service**

RCA - ZENITH - Philco - Quasar - Sony
B & W and Color TVs
NuTone - Channelmaster
Wingard - Cobra CB Radios
Master Antenna Specialists
Antenna Rotor Insurance Job
Commercial, Residential
Paging Intercom Systems
NuTone Parts and Service Center
Hoover Vacuum Dealers
and Service Specialists
Keys by Curlls

We service other leading brands
Senior Citizens 10% Discount.

LOY'S TV CENTER

512 N. Maple Rd., Ann Arbor
769-0198

Master Charge, Visa Welcome 37H

**For fast
TV, Antenna
and
VCR Service**

Call
Don's TV
113 8th St., Ann Arbor
663-5064

c45H

JULE EDER & SON

LIMESTONE SPREADING
DRIVEWAY WORK
10A - Limestone
21A - Crushed Limestone
FREE ESTIMATES

Call 475-9404

Randy Luick

c12-4

**Custom Sign Painting
COMMERCIAL & PERSONAL**

Decorative Painting - Mailboxes,
milk cans, saws, etc.
Gifts - Pet portraits, family trees,
greeting cards, messages designed
for you on wood.

Connie Scott, 475-0315

c10-4

Robert C. Bloom

CONTRACTOR

Concrete Excellence

Driveways - Sidewalks
Basement - Floors - Garage Floors
Patios - Block Walls
FREE ESTIMATES

Licensed and Insured

Call 668-7350

c14-5

PAINTING - Time available now.
Interior, exterior. Reasonable.
References. 475-1886.

c10-4

CONCRETE FLATWORK

REPAIR & REPLACE

Quality Work

14 Years Experience

FREE ESTIMATES

Phone 1(517) 589-5197

c10-4

Carpentry/Construction**Seamless Eavestroughs**

Custom-made for your home.

Many Colors • Free Estimates

Call CRAFT BUILDERS

(517) 851-7625

43H

R. L. BAUER**Builders**

LICENSED AND INSURED

Custom Building

Houses - Garages - Pole Barns
Roofing - Siding - Concrete Work

FREE ESTIMATES

Call 475-1218

7H

RON MONTANGE**CONSTRUCTION**

• FULL CARPENTRY SERVICES

Interior & Exterior

• ROOFING & SIDING

• EXCAVATING • CONCRETE

QUALITY WORKMANSHIP

FREE ESTIMATES

475-1080

9H

Bus. Services 16**B & B REMODELING
Residential Builders**

• NEW HOMES
• ADDITIONS • ROOFING
• SIDING • DECKS • DOORS
• DORMERS • WINDOWS
• GARAGES • POLE BARN
FREE ESTIMATES - LOW RATES
Lic. No. 076-245
INSURED

Bruce Bennett - 475-9370

Bob Usher - 517-522-5811

c18-9

MASONRY WORK - Brick and block,
basements, fireplaces, chimneys,
footings, and foundations. 475-7478.

c18-9

**Carpentry and
Remodeling**

Specializing in decks, patios and
garages. Now construction.

REASONABLE RATES.

Call (313) 434-1768

c11-5

K & S BUILDERS

Custom Homes, Decks, etc.

COMMERCIAL - RESIDENTIAL

Licensed and Insured

KEN KEISER

(313) 498-2878 • (517) 750-2280

FLOYD SCHULZ

(313) 426-3236

c14-11

GILLESPIE**CONSTRUCTION**

Block and Brick Masonry

Decks • Porches

all types of carpentry

or

Builder Real Log Homes

Bill Gillespie

426-0150

Licensed

c13-4

Peter M. Young**CUSTOM BUILDER**

• Remodeling & New Homes

• Additions

• Siding • Roofing

• Basement Remodeling

• Hardwood Floors

PETER - Call (313) 475-7866

JEFF - Call (517) 536-5151

LICENSED

c12-12

Excavating/Landscaping**Hagus Landscaping, Inc.****COMPLETE LANDSCAPE
SERVICE**

Design-Installation-Maintenance

Seeding-Sodding

Pave Patios/Walks

Stone & Wood Retaining Walls

Nightscape Lighting

FREE ESTIMATES

428-8338

c14-5

LAWNMOWING

Blacktop

driveway sealcoating, Tree & bush

trimming, hauling and more! Call

T&N Services, 428-7002.

c10-5

Designer-Landscaper

We specialize in sod, seed, shrubs,

planting beds, sea walls, retainer

walls, patios and decks.

Call for all your landscape needs.

FREE ESTIMATES

Ph. (313) 426-3783

c13-4

REDING'S

Top Soil, Light Grading

Seeding and Sodding

CALL 475-7426

c14-7

Engelbert**Landscape Service**

Design

and

Construction

Lawn Seeding & Sodding

Trees, Shrubs, Evergreens

Brick Patios and Walkways

Weed & Brush Cutting

Finish Grading

Retaining Walls

Call 475-2695

c15-10

Bus. Services 16**A-1****STUMP REMOVAL**

Tree & Shrubbery

Removal & Trimming

426-4110

LAWN HYDROSEEDING - Finish

grading, rototilling. Call Steve

Eldred, 475-3265.

LITTLE WACK EXCAVATING -

Licensed & Insured. Basements,

Drainfields, Digging, Bulldozing,

Trenching, Black Dirt, Sand, Gravel.

Paul Wackenhut, (313) 428-8025, 23H

SAND GRAVEL

KLINK**EXCAVATING**

Bulldozer - Backhoe

Road Work - Basements

Trucking - Crane Work

Top Soil - Demolition

Drainfield - Septic Tank

Trenching, 5" up

Industrial, Residential, Commercial

CALL 475-7631

13H

Maintenance**R. J. SCHULZE****Home and Business Repairs**

• Electrical • Plumbing

• Carpentry • Roofing

• Decks • Storage Sheds

• Concrete • Painting

Robert Schulze

Call evenings (313) 475-8759

or (517) 522-4719. Leave message.

c13-4

PAINTING

Interior • Exterior

RESIDENTIAL - COMMERCIAL

FARM

FREE POWER WASHING

with complete exterior painting

• AIRLESS SPRAYING

• ALUMINUM SIDING

• NEW HOMES

GAUL PAINTING CO.

475-3089

Free Estimates • Insured

17-8

JOHN'S PORTABLE**POWER WASHING**

Specializing in:

• EXTERIOR WASHING

HOMES & MOBILE HOMES

including aluminum, vinyl brick &

wood surfaces and

• CONSTRUCTION EQUIPMENT

Cleaning of radiators

and degreasing

• STRIPPING LOOSE PAINT

off wood and block buildings

• EXTERIOR CAR WASHING

One car to a lot!

Your home is a big investment.

Let me keep it clean for you!

For fast, courteous and

professional service

Call John at

(517) 522-5367

18-11

FOSTER'S**SMALL ENGINE REPAIR**

AUTHORIZED LAWN BOY DEALER

Repairs of all makes of

• Lawnmowers • Chain Saws

• Rototillers • Snow Throwers

B & S, Tech, Kohler parts stocked.

Blades Sharpened

Ph. 475-2623

46H

Financial

SMALL DOWN PAYMENTS

SMALL WEEKLY PAYMENTS

PAY THRU DEALER

Great selection. No waiting.

PALMER/FORD-MERCURY

Chelsea

(313) 475-8750

c11-2

Card of Thanks

THANK YOU

The CHS Class of '65 would like

to thank all who made our 25th-

year reunion a success. A special

thanks to Fred Mills and Wayne

Welton for the use of the school

gym, to Kerry Plank and Jeremy

Stephens for refereeing our

basketball game, and to Jack and

Bob Merkel for the window space

to display our welcome banner.

19

U.S. SAVINGS**BONDS**

find out more call

1-800-US-BONDS

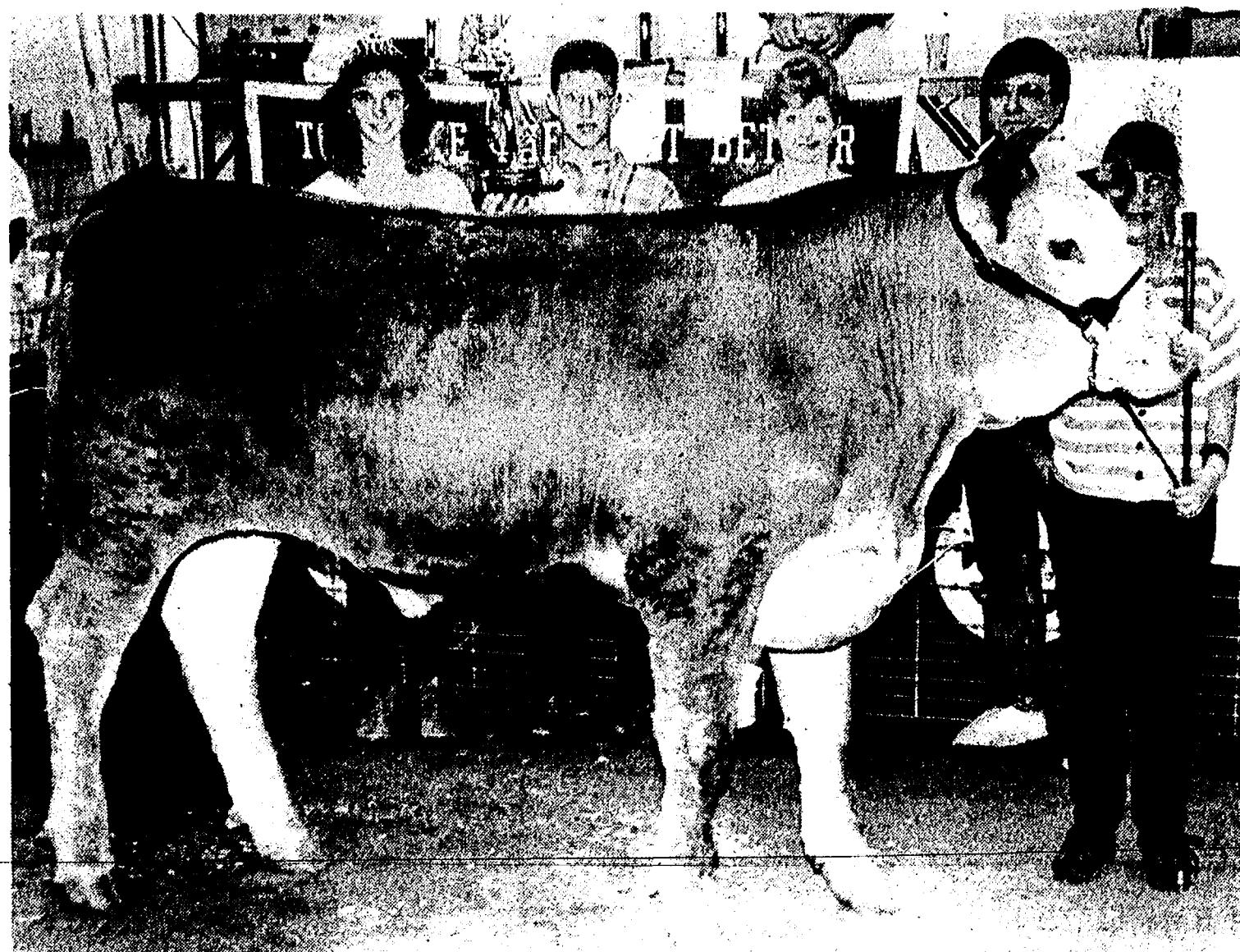

SARAH HELLER'S RESERVE CHAMPION STEER was purchased by Bouillon Sales, Inc., during the Livestock Auction, Thursday, July 26, at the Farm Coun-

cil Grounds. Leeann and Ed Bouillon are pictured with Sarah, joined by Amy Trinkle and Dan Bihlmeyer, 1990 4-H queen and king, respectively.

4-H Youth Show

(Continued from page 17)

Young Clothing
Greenwood Farms sponsored the best of show trophy for young clothing entries, and Jamie Guenther of New Horizons 4-H Club was the trophy winner.

Other individuals whose entries received honors in the category included Marie Haeussler, Stacy Burmeister, Elissa Holleran and Melissa Said of Townline Workers; Julie Yapp, Kirsten Salmeen and Jeannine Bessette, Stitch-N-Rip; Suzanne Lowery, Jodi Feldkamp and Joelle Armentrout, Jolly Farmerettes; Katie Sullivan and Michelle Eldred, Creative Crew, and Laura Heller, Rogers Corners Herdsmen.

Junior Clothing
A junior clothing entry by Wendy Haeussler of Jolly Farmerettes 4-H Club earned the best of show trophy, sponsored by Dianne Nash.

Entries by the following were also awarded honors in junior clothing: Sharon Bihlmeyer, Karla Weidmayer and Sarah Riske, Townline Workers; Suzanne Bessette, Stitch-N-Rip; Andrea Clark, Sarah Feldkamp and Wendy Haeussler, Jolly Farmerettes; Tiffany Wright, Country Bunch; Amanda Tinkham, Fun Kids; Michelle Mast, New Horizons; Ryan Ticknor, Busy Belles & Boys; Emily Molsinger, Creative Crew.

Senior Clothing
Jodi Parr of Jolly Farmerettes 4-H Club earned the senior clothing best of show trophy, sponsored by Stitch-N-Rip.

Honors in senior clothing were awarded Suzie Royce and Stephanie Bessette, Stitch-N-Rip, and Michelle Mann, Jolly Farmerettes.

Ceramics, Greenware
Jamie Guenther's entry won the best of show trophy in ceramics, greenware.

The trophy was sponsored by Jolly Farmerettes.

Jamie is a member of New Horizons 4-H Club.

Other entries which received honors in ceramics, greenware, included Jason Cousino, Townline Workers; Kim Prohaska and Brad Bartel, VIP Kids; Kristie Boike, Amanda Boike, Kristi Wright and Pat Geary, Country Bunch.

Junior Cake Decorating
Cloverleaf Lane 4-H Club sponsored the best of show trophy won by Katie Geary of Country Bunch in the junior cake decorating category.

**SEE YOUR WINNING GREAT 8
CHEVY DEALERS.**

FREE TRUCK*

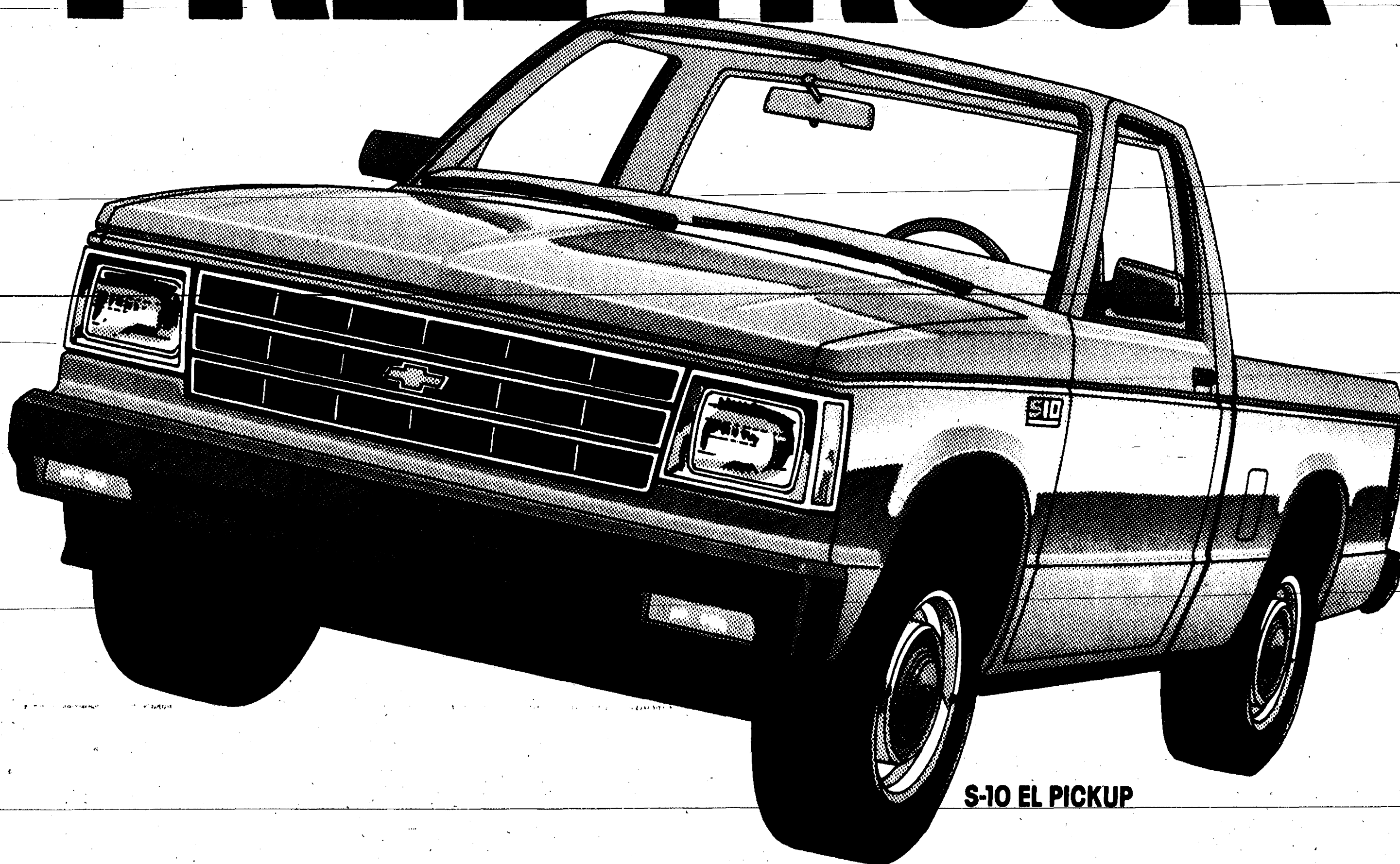

S-10 EL PICKUP

***with purchase of a
bedliner for \$7415.**

Well, sort of. When you come into one of your Great 8 Chevy Dealers to buy the S-10 EL Pickup, you get the bedliner...free. We take the MSRP of \$8415 and combine cash back of \$1000 from Chevrolet to give you a base price of just \$7415. Then if you qualify as a first-time buyer, you get an additional \$600 savings! And the bedliner is free! But you must hurry in now, because nothing free lasts forever.

*MSRP based on S-10 EL base model with 5-speed manual transmission. You must take delivery from dealer stock by 9/26/90. Bedliner offer expires 9/7/90. See dealer for details.



GREAT 8 CHEVY DEALERS.

GEO

ANN ARBOR
Rampy Chevrolet
3515 Jackson Rd.
663-3321

BRIGHTON
Champion Chevrolet
603 W. Grand River
229-8800

CHELSEA
Faist-Morrow Chevrolet
1500 S. Main St.
475-8663

CLINTON
Underwood Chevrolet
1070 W. Michigan Ave.
456-4181

DEXTER
Frank Grohs Chevrolet
7120 Dexter-Ann Arbor Rd.
426-4677

MANCHESTER
Tirb Chevrolet
131 Adrian St.
428-8212

SALINE
Bill Crispin Chevrolet
7112 E. Michigan Ave.
429-9481

YPSILANTI
Jack Webb Chevrolet
1180 E. Michigan Ave.
481-0210

Chevrolet: GM's #1 selling make.

Honbaum Competing Saturday in National Miss U.S. Teen Pageant

Former Chelsea Community Fair Queen Laurie Honbaum is competing for the title of National Miss U. S. Teen in Atlanta, Ga. this week-end.

Honbaum, daughter of Merritt and Arlene Honbaum of Chelsea, will be a senior at Chelsea High school this fall.

The pageant is being held at Center Stage in Atlanta this Saturday, Aug. 4. Fifty-two contestants representing all 50 states, as well as Puerto Rico and Washington, D. C. are competing. The winner will receive a cash scholarship, a fur, a one-week vacation to Frenchman's Reef in St. Thomas, Virgin Islands, a modeling portfolio, a watch, diamond pendant, crown, trophy, and other gifts.

Pageant rehearsals are taking place all week at the Doubletree Hotel in Atlanta. In addition, there are a variety of other activities, including a visit to Six Flags Over Georgia amusement park, make-up and hair seminars, and a meeting with the Georgia governor.

Honbaum plans to present Gov. Del Harris with a bag of assorted Cherry goods promoting Michigan as the cherry capital of the nation.

The actual pageant starts at 8 p.m. Saturday. It is being taped and may be shown on cable television at a later date.

Honbaum was the 1989 Miss Majorette of Michigan, 1987 and 1988 Intermediate Miss Majorette of Michigan, and 1987 Chelsea Fair Queen. She is a member of the CHS National Honor Society, captain of the color guard, and is a certified baton teacher for the Chelsea Baton Corps. She has also served as student ambassador to the Soviet Union in the "People to People Friendship Caravan."



LAURIE HONBAUM, Miss U. S. Teen 1990?

Today's Investor

By Thomas E. O'Hara
Chairman, Board of Trustees
National Assoc. of Investors Corp.
& Consulting Editor, Better Investing

Q. The purpose of my letter to you is twofold. First, I want to thank you for putting me on the right track to profitable investing. Second, I have run into a problem that I hope you can help me with.

For the first time in my three years of investing I am ahead. I joined NAIC last July responding to an ad on TV. Until that time, I had lost money on advice from three different brokers from three different brokerage houses. I had lost money from bad advice from well-intentioned friends. I had lost money from bad advice from "inflated ego gurus." I guess I had lost money every way someone can lose money in the market.

Even though you presented the NAIC program as a learn-how system, you can't imagine how surprised I was when you really did show me how to. Not only "how to" but "when to" and "where to."

By August 1989, I bought my first stock using your method and I have been buying stock ever since. My portfolio is in the black now for the first time and I am accumulating more shares each month.

Which brings me to my problem. I have \$10,600 in my portfolio which is in 11 different stocks. Eight of these stocks are in dividend reinvestment programs. I own such stocks as Cof-Agra, Chase Manhattan Bank, Dana Corp., Dun & Brad., GenMtrs., Becton & Dickinson, Precision Cast Parts, Walmart, RPM and Texaco.

I have \$400 a month to invest. The problem is that I am running into a situation where most of my stocks are above the buy P/E line on my Portfolio Management Guide. While none of them have reached the sell P/E line, all but Dun & Brad and Texaco are above the buy line.

Unless I have missed something, I should be investing each month but not paying a premium for my stock. I don't think I should sell any of my stocks until I have good reason to and right now I don't.

A. When we commit to a program of investing regularly over our lifetime, we recognize that there are times when the market is over-priced and we may pay too much for some stocks at that time. We do try to be extra careful of the prices we pay.

The important thing to recognize, and the reason we continue to invest every month, is that none of us knows what the market is going to do. We should keep a five-year perspective in mind. We can see where the Dow Jones may read 4-5,000 in that time. It also could drop to 2,000 along the way. Our job is to own quality stocks that are likely to do as well or better than the averages.

At times when I feel the market is over-priced, I positively look for good companies that are currently having problems and that I am reasonably confident will solve those problems in one to three years.

At this time, I would consider Federal-Mogul which is priced around \$17 to \$18 or Perry Drug which seems to be getting back to its basic business. I would also consider Unileys 3.75 Coverage Preferred. While you are waiting for the company to work out of its problems, it pays a good 10% return.

Mr. O'Hara welcomes your questions and comments, but will answer them only through this column. Readers who send in questions on a general investment subject or on a corporation with broad investor interest and whose questions are used, will receive a complimentary one-year subscription to the investment magazine Better Investing. For a sample copy of Better Investing or information about investment clubs, write: Today's Investor, P.O. Box 220, Royal Oak 48068.

Coupon Box Taken From Car

A Gregory woman told Chelsea police that someone stole a small box containing coupons from her car last Thursday, July 26.

The car was parked at Chelsea Shopping Center.



Ariens Instant Rebate gives you up to \$75 off* when you purchase a new Ariens mower.

- Powerful 5 hp engine with electric start.
- Easy on/off 2 1/2 bushel rear bagger.
- Multi-function mower-mulches, rear bags or side discharges clippings. Optional lawn dethatcher is available.
- Self-propelled with variable speed control.

*See your dealer for specific rebate savings and credit programs.

Sold and serviced by:
DEXTER RENTAL
3629 Central St., Dexter 426-2216

DEXTER TOWNSHIP VOTING DATE AUGUST 7, 1990

RECALL JAMES L. DROLETT SUPERVISOR H. DOUGLAS SMITH TRUSTEE **YES**

Drolet & Smith say Dexter Township voters don't have intelligence? Show them with your vote August 7, 1990

GOOD CANDIDATES ARE WAITING TO CLEAN UP THEIR MESS AND SAVE YOU MONEY WITH GOOD GOVERNMENT!

Paid for by Joe Baltach Recall Committee

ELECTION NOTICE

TO THE QUALIFIED ELECTORS OF DEXTER TOWNSHIP

Notice is Hereby Given that a Primary Election will be held in said governmental unit on

TUESDAY, AUG. 7, 1990

from 7:00 a.m. to 8:00 p.m.

for the purpose of nominating candidates for the following offices:

Governor
U.S. Senator
Representative in Congress
State Senator
Representative in State Legislature
County Commissioner
County Clerk
Convention Delegates

and to vote on the following proposals:
Recall Drolett
Recall Smith

TOWNSHIP OF DEXTER

RECALL PROPOSAL

REASONS FOR DEMANDING RECALL OF H. DOUGLAS SMITH FROM THE OFFICE OF DEXTER TOWNSHIP TRUSTEE

1. His contempt displayed to public input at Township Meetings.
2. His continual attitude and claims that Dexter Township Citizens are not knowledgeable enough to vote on issues intelligently.
3. His continual support of the implementation of a massive Septic Sewer System that would promise to financially devastate Dexter Township Citizens.
4. His use of Office of Trustee for possible personal gains.
5. His continual disregard for the rights of Dexter Township Citizens.
6. His personal behavior as Trustee has caused unnecessary financial loss to Dexter Township Citizens and the Dexter Township Fund due to unnecessary legal actions.

STATEMENT OF JUSTIFICATION OF CONDUCT IN THE OFFICE BY H. DOUGLAS SMITH

The recall petition charges Doug Smith with untrue and unfounded claims. The people who promoted the referendum vote against the proposed sewer project for the Portage-Base Lakes area are the same backers of this recall election. Their effort was achieved by misleading the electorate that the Township at large could be left to finance the sewer project: the truth being only those getting a sewer would pay for the project. Doug has actively supported cleaning up pollution in the lakes area. He has allowed the dates of his constituents who want safe drinking water and clean lakes for everyone's enjoyment. This is a personal vendetta since all 5 Dexter Township Board members approved this project, but only two are being recalled. Doug's long and dedicated service to Dexter Township residents should not be distorted by unsubstantiated and untrue claims.

SHOULD H. DOUGLAS SMITH BE RECALLED FROM THE OFFICE OF DEXTER TOWNSHIP TRUSTEE?

YES	232
NO	233

W 18-4

TOWNSHIP OF DEXTER

RECALL PROPOSAL

REASONS FOR DEMANDING RECALL OF JAMES L. DROLETT FROM THE OFFICE OF DEXTER TOWNSHIP SUPERVISOR

1. His contempt displayed to public input at Township Meetings.
2. His continual attitude and claims that Dexter Township Citizens are not knowledgeable enough to vote on issues intelligently.
3. His continual support of the implementation of a massive Septic Sewer System that would promise to financially devastate Dexter Township Citizens.
4. His failure to answer legitimate Township questions completely and honestly.
5. His use of the Office of Supervisor for possible personal financial gains.
6. His continual disregard for the rights of Dexter Township Citizens.
7. His personal behavior as Supervisor has caused unnecessary financial loss to Dexter Township Citizens and the Dexter Township Fund due to unnecessary legal actions.

STATEMENT OF JUSTIFICATION OF CONDUCT IN THE OFFICE BY JAMES L. DROLETT

This recall effort is the result of people opposed to the sewer system at Portage and Base Lakes. Opponents either object to the disposal site or they don't want to pay for a sewer. Many agencies including the DNR, Health Dept., independent environmental professionals and professors have reviewed and approved the project. Only those with a sewer will pay for the system. This recall is a personal vendetta as all five members of the Dexter Township Board voted to approve the project but only two are being recalled. The allegations made against Jim are unfounded and unsubstantiated. He has diligently maintained control of public meetings he has chaired. He has allowed all citizen input in over 80 hours of public debate over the sewer issue. Jim has no personal financial gain as he owns no property for development and his salary is set by the electors. Jim has supported the sewer system because it is needed to protect the health of residents, a duty to which he is sworn by oath of office. Jim has brought Dexter Township government out of the 19th Century and had the courage to go forward in spite of the personal assaults on his integrity.

SHOULD JAMES L. DROLETT BE RECALLED FROM THE OFFICE OF DEXTER TOWNSHIP SUPERVISOR?

YES	208
NO	207

W 16-4

POLLING PLACES ARE LOCATED AS FOLLOWS and all are accessible by handicapped:

DEXTER TOWNSHIP HALL
6880 DEXTER-PINCKNEY RD.

Published in compliance with M.C.L.A. 168.653a

William Eisenbels
Clerk

Date: July 25, 1990.

TAKE CARE OF THAT MUDDY DRIVE

DRIVEWAY PROCESSED ASPHALT
STONE ROAD GRAVEL DRIVE

KLINK EXCAVATING
475-7631

GIVE BLOOD, PLEASE.

American Red Cross

(Political Adv.)

LISTEN!!!

To what other officials are saying about

★ ★ ★ **JIM DROLETT** ★ ★ ★

In my dealings with Jim Drolett he's always been honest, open, and straightforward. <i>Margaret O'Connor</i> State Representative	Don't shoot the messenger. Jim Drolett is one of the best public officials I've ever worked with. <i>Martha Parrish</i> Hamburg Township Clerk
Jim Drolett had the guts to do the right thing. I'm glad he's my Township Supervisor. <i>Mary Straub, Chair</i> Washtenaw County Board of Commissioners	I have worked with Jim Drolett for the last several years. I find him conscientious and dedicated to the good of the total Township. <i>Don Zeeb</i> Webster Township Supervisor
Jim Drolett has done an excellent job of chairing Sewer Authority meetings. He has answered the same questions repeatedly and correctly, time after time. <i>Bruce Chapman</i> Punam Township Supervisor	Most often, irate citizens have opinions, not facts. Controversial issues are not reason for recall but a time for rational concern. Both Jim Drolett and Doug Smith served as Trustees when I was Supervisor, and they conscientiously and fairly voted for and against issues. <i>Arlene Howe</i> Former Supervisor Dexter Township
Since I have been serving with Jim Drolett on the Sewer Authority Board, I have seen him handle tough confrontational situations with patience and courtesy, and his has been the major effort on the Authority Board to see the Board's mission accomplished. <i>Tom Ehman</i>	I have worked with Jim Drolett as an adjoining Township Supervisor and also through our mutual association with the Washtenaw Chapter of the Michigan Township Association. I have found Jim to be dedicated to a cause, but fair in his decisions. Jim has earned your "NO" vote in this recall because of his hard work for Dexter Township. <i>Donald Schoenberg</i> Sylvan Township Supervisor
People need good government, government needs good people. Jim Drolett is good people. <i>Robert M. Harrison</i> Retired Washtenaw County Clerk and Register of Deeds	

This is the kind of integrity and courage we need in our elected officials.

★ ★ VOTE **"NO"** AUG 7 ★ ★

TO KEEP **JIM DROLETT** AS
DEXTER TOWNSHIP SUPERVISOR.

Paid for by Dexter Township Citizens for Good Government

+ AREA DEATHS +

Dorothy M. Liebeck

Kalamazoo
Formerly of Chelsea
Dorothy M. Liebeck, 79, of Kalamazoo, formerly of Chelsea, died Sunday, July 29, 1990 in Kalamazoo. She was born Oct. 19, 1910 in Traverse City, the daughter of Leo and Susan (Forton) Boone.

Survivors include a daughter, Suzanne Louise Liebeck of Kalamazoo; a brother, Robert Boone, and a sister, Donna Wood, of Muskegon; and a dear friend, Al Kamp of Vicksburg, Miss. She was preceded in death by her husband, James Peter Liebeck, in 1982.

Mrs. Liebeck lived in Chelsea from 1939 until 1985, when she moved to Kalamazoo. She was a member of St. Mary's Catholic church in Chelsea.

Funeral services will be held today, Wednesday, Aug. 1 at St. Mary's Catholic church in Kalamazoo. Burial will follow in Mt. Olivet Cemetery, Chelsea.

Memorial contributions may be made to the American Cancer Society or the Hospice of Greater Kalamazoo.

John J. Waggoner, Sr.

805 W. Middle St., Chelsea
(Formerly of Dexter)

John Jay Waggoner, Sr., 805 W. Middle St., Chelsea, a former Dexter resident, age 96, died Thursday evening, July 26, 1990, at the Chelsea United Methodist Home.

He was born in Bloomer township, Aug. 28, 1893, the son of Charles and Anna Herrick Waggoner.

He was a member of the Dexter United Methodist church, and was a life member of Washtenaw Lodge No. 65, F & AM.

He had been a lifelong farmer with farms in Carson City and Dexter.

Mr. Waggoner retired from farming, and moved to the Village of Dexter, starting a second career, taking school photos for Lyndon School Studio.

He was a former member of the Webster Grange and the Webster Farm Bureau.

He was married to Florence Parker, June 7, 1916, in Ovid. She died Oct. 25, 1973.

He is survived by two sons, C. Bruce Waggoner and John Jay Waggoner, Jr., both of Dexter; one daughter, Mrs. Norman (Linda) Marquart of Portland; three brothers, Stanley and Lyle Waggoner, both of Grosse Pointe, and Raymond Waggoner of Ann Arbor; nine grandchildren, five great-grandchildren, and several nieces and nephews. He was preceded in death by a son, Wayne, March 22, 1982, and two brothers, Floyd and Glenn Waggoner.

Funeral services were held at 11 a.m. Monday, July 30, at the Hosmer Funeral Home, Dexter, with the Rev. Leland E. Penzien of the Dexter United Methodist church officiating. Burial followed in Forest Lawn Cemetery, Dexter.

Memorials may be made to the Dexter United Methodist church in Mr. Waggoner's name.

Envelopes are available at the funeral home, where friends were received on Saturday and Sunday.

Arrangements were completed by the Hosmer Funeral Home, Dexter.

Kermit D. Tressler

127 Van Buren St.
Chelsea

Kermit D. Tressler, 127 Van Buren St., Chelsea, age 81, died Sunday, July 29, 1990 at Chelsea Community Hospital suddenly of a heart attack. He was born Sept. 14, 1908 in Mankin township, Mich., the son of Kermit V. and Blanche F. (Horne) Tressler.

On Dec. 27, 1952 he married Patricia Haller in LaCrosse, Wis., and she survives.

A member of Our Savior Lutheran church in Chelsea, he served in the U.S. Army in Germany and retired from the Chrysler Proving Grounds in January of 1968.

Other survivors are two sons, Michael and David, of Chelsea; one daughter, Mrs. Timothy (Laurie) Loucks of Virginia.

Funeral services will be held Wednesday, Aug. 1, 2 p.m. at Our Savior Lutheran church, Chelsea, with the Rev. Franklin Giebel officiating. Burial will follow at Oak Grove Cemetery, Chelsea.

Friends may call at the Cole-Burghardt Funeral Chapel after 10 a.m. Tuesday where the family will receive friends, 12-2 and 7-9 p.m. Friends may also call Wednesday at the funeral home 10-12 and at the church 1-2 p.m.

Memorial contributions may be made to Our Savior Lutheran church, Chelsea.

Roma J. Salyer

148 Van Buren St.
Chelsea

Roma J. Salyer, 148 Van Buren St., Chelsea, age 58, died Monday, July 30, 1990 at the home of her daughter, Wanda. She was born Feb. 6, 1932 in Marion, O., the daughter of Mr. and Mrs. Clyde Luckett of W. Liberty Ky., and the late Harold Rowe.

Besides her parents she is survived by three sons, Robert and Rodney Salyer of Chelsea and Howard Salyer of Oregon; two daughters, Mrs. Donald (Wanda) Koengeter of Chelsea and Brenda Salyer of Massachusetts; her sister and brother-in-law, Dixie and Jerry Wenk of Chelsea; her brother and sister-in-law, Norris and Marge Rowe of Chelsea; five grandchildren; several nieces and nephews.

Funeral services will be held Thursday, Aug. 2, at 1 p.m. at Cole-Burghardt Funeral Chapel with Mr. John Rudd officiating. Burial will follow at Oak Grove Cemetery.

The family will receive friends Wednesday from 2-4 and 7-9 p.m.

Memorial contributions may be made to Visiting Nurse Association of Huron Valley, 3983 Research Park Dr., Ann Arbor 48108.



The word ye, in such expressions as "Ye Olde Shoppe," is pronounced like the word the. The letter y in Anglo-Saxon indicated the same th sound as apparent in the current spelling.



JOHN & GAYLE FILL of Chelsea had their handmade crafts for sale during Friday and Saturday's Sidewalk Festival. The couple, Waterloo Rd. residents, stand next to their items made of barn wood. They have relatives in the business of tearing down old barns, which gives them a supply of wood.

Planners Delay Approval of Site Plans for New Office Complex

Chelsea Village Planning Commission delayed approval of site plans for a 13,000-square-foot office complex proposed by developer Rene Papo.

The complex will be located between Chelsea Community Hospital and Old US-12.

The planners wanted additional information and changes before signing off on the project. They wanted a stormwater retention pond modified to be a natural landscape feature; to know the location of sidewalks; and a re-working of the driveway. There were also some unanswered questions about utilities.

Papo said he's confident all the

questions can be resolved at next month's meeting, and that construction can start Sept. 1.

In other commission business at last Tuesday's regular meeting, site plans were approved for an addition at Village Motors, which will be used for the new Jeep/Eagle venture. The plan was approved contingent upon several minor contingencies.

The planners waived site plan approval for an addition to the National Sanitation Foundation facility at the village's wastewater treatment plant as there was no impact on parking, traffic, adjacent land use, or the existing site.

Members of village council attend-

ed for a discussion about a zoning text amendment that would allow an automated car wash just north of the Parts Peddler building on S. Main St. The matter will again be addressed by council on Aug. 7.

A re-working of the fence ordinance was discussed regarding special requests for front yard fences and other variations such as berms and walls. The commission recommended that the village obtain specific definitions before proceeding.

There was also more discussion on the creation of an Area Planning Commission for western Washtenaw county.

'Chelsea 1995' Hears Progress Reports

The third official meeting of "Chelsea 1995" took place Wednesday evening, July 25, at the Sylvan Township Hall. Approximately 35 interested individuals representing Chelsea area residents, merchants, business and industry, health care, the Downtown Development Authority, the Village Council, and area organizations attended.

Chairman Robert Thornton reported on an interest expressed by Ruth Stielstra in involving the elementary school age Enrichment Triad Program students in Chelsea 1995's activities. The students are looking at community problems to solve in the Chelsea area.

Sheridan Springer, president of the Downtown Development Authority, presented an update on the DDA's activities. The DDA is currently developing a streetscape improvement plan for Chelsea. Deardorff Design Associates has developed a plan based on input from the community, the village, and the DDA. A signage program to promote Chelsea is part of the plan. Finalization of plan elements is expected to take place at the DDA's August meeting.

Gale and Bart Bower represented the Purple Rose Theatre Co. and the Garage Theatre. Plans call for a 140-seat theatre which will offer performances beginning in January, 1991. The Theatre's most crucial need at this time is funding. Several members of Chelsea 1995 volunteered to be on a fund-raising committee for the theatre. The public is invited to stop by the theatre any time. Additional fund-raising volunteers are also welcome.

The Chelsea Area Calendar of Events committee, chaired by Laurie Gravelyn, reported that development of a calendar was underway by Ann Feeney, executive director of the Chelsea Area Chamber of Commerce. Ann is requesting that calls be placed to the Chamber office to share upcoming events and meetings as far in advance as possible. A location to post the calendar will be identified.

The Walking, Jogging, and Bike Path committee, chaired by Tim Merkel, has met and is in the process of developing plans. The committee will report at the September meeting.

After examining its role, the Downtown Marketing committee has changed its name to the Chelsea Marketing committee, reflecting its expanded focus of the entire Chelsea area. Chairman Bob Daniels reported that the committee has taken an inventory of empty stores, initially in the downtown area. The committee proposes to compile information into a brochure and make it available to businesses looking for potential sites in Chelsea. The committee would also like to see financial incentives developed for new businesses locating in Chelsea. A third effort of the committee is to consider the development of a multi-purpose promotional brochure for Chelsea.

The Farmer's Market ran for the fourth Saturday on July 21, with an estimated 200 patrons in attendance. Sis Kanten acted as market manager July 14 for Greg Raye and H. K. Leonard. Future plans include a canopy or roof along with increased promotion.

Jeri Cole proposed the development of a Youth Activities committee and is looking for volunteers. The committee will examine the feasibility of a Youth Center in Chelsea.

Chairman Robert Thornton stated that, "while a significant number of community members have joined Chelsea 1995, many more are needed to help with this community-wide volunteer effort." Anyone with an interest in Chelsea 1995 should contact Bob Thornton or a committee chair directly.

The next meeting is scheduled for Sept. 12, 7 p.m. at the Sylvan Township Hall.

Jeffrey Hess on Ferry Honors List

Jeffrey Hess, a Chelsea summer resident, has been named to the business school honors list at Ferris State University for the fifth time.

Hess is attending Michigan State University this summer and will be a senior in the MSU Business School as a finance major.

Hess is the son of Jerry and Joyce Hess of Sterling Heights, who live at Sugarloaf Lake during the summer.

Births

A daughter, Rosa Ogden Lancioni, June 28, at St. Joseph Mercy Hospital, Ann Arbor, to James Lancioni and Susan Ogden of Chelsea.

A daughter, Taryn Nicole, July 19, at St. Joseph Mercy Hospital, Ann Arbor, to Jeff and Nancy Zyburt of Chelsea. Taryn has two sisters, Tara 8, and Tonia 5.

A son, Brandon Scott, June 10 at St. Joseph Mercy Hospital, Ann Arbor, to Tim and Tonya Conner of Jackson. Grandparents are Rose Hafley of Chelsea and Richard and Wanda Conner of Gregory. Great-grandparents are Albert Hafley and Joanne Henes of Ann Arbor and Mr. and Mrs. Raymond Conner of Ypsilanti.

A daughter, Ana Gabriela, May 30, at St. Joseph Mercy Hospital, Ann Arbor, to Fernando and Dianne Nieves of Ann Arbor. Maternal grandparents are Mr. and Mrs. J. Vincent Burg of Chelsea. Paternal grandparents are Dr. and Mrs. Luis Nieves of Caracas, Venezuela.

A son, Paul Drew, June 27 to David and Elaine Pickell of Burkburnett, Tex. Grandparents are George and Marian Pickell of Chelsea, and Earl and Ruth Heine of Nokomis, Fla. Paul has three brothers, Matthew, Jeremy and Aaron.

Senior Birthday Party Slated

Wednesday, Aug. 15

Senior citizens with July and August birthdays are invited to attend a party at the Chelsea Senior Center on Wednesday, Aug. 15 at 11:30 a.m.

The folk music trio Birch Cove will provide the entertainment.

Cake will be provided by Chelsea Lioness Club. Birthday carnations will be compliments of Chelsea Greenhouse.

Reservations should be made by this Friday, Aug. 3.

Records show there are 98 seniors with July and August birthdays.

CHELSEA HEARING AID CENTRE

Middle Square, Suite A
134 W. Middle Street
Chelsea, MI 475-9109

Mon. - Fri. 9:30 - 3:00
Sat. 8:30 - 12

Enjoy an active life.

You'll feel confident knowing that an active life will still happen with a hearing instrument. It will not interfere with any vigorous activity. Call now for an appointment.



Save Your Lawn from: Give It the Advantage

- HARSH CHEMICALS
- SUMMER DROUGHT
- THINNING & DISEASE
- BROADLEAF WEEDS

- BUILD THE HUMUS CONTENT
- RESTORE BIOTIC LIFE
- GROW THICKER GRASS
- REDUCE STRESS & COMPETITION

We use scientifically researched, 100% natural, soil-building fertilizer, and as always, NO HERBICIDES OR INSECTICIDES!

THINK SPRING '91 FOR A THICKER, GREENER LAWN! SLIT SEED THIS FALL! Slit-Seeding places the seed in the ground for germination rates 2 to 4 times higher than broadcast seeding.

Call for a quote or to discuss our fertilizer and slit-seeding—We are not your ordinary fertilizer company!



BIO-THRIVE

101 N. Main, Suite 150-158

Ann Arbor, MI 48104

313 / 665-2272, Suite 158

SAFE AND NATURAL LAWN CARE

CHURCH SIGNS BANNED IN DEXTER TOWNSHIP

What is Religious Freedom in Dexter Township? There won't be any if James L. Drolett and H. Douglas Smith stay in office!

You can drive to any part of Dexter Township and you won't find a sign advertising a church event because Drolett and Smith see to it that these signs are torn down. The Church is the moral backbone of a Community and should be inspired to carry on its good work.

DEXTER TOWNSHIP VOTING DATE AUGUST 7, 1990
RECALL JAMES L. DROLETT SUPERVISOR **YES** H. DOUGLAS SMITH TRUSTEE

Drolett & Smith say Dexter Township voters don't have intelligence? Show them with your vote August 7, 1990

GOOD CANDIDATES ARE WAITING TO CLEAN UP THEIR MESS AND SAVE YOU MONEY WITH GOOD GOVERNMENT!

PAID FOR BY CITIZENS FOR GOOD GOVERNMENT OF DEXTER TOWNSHIP.

CHELSEA'S
• fresh produce
• arts & crafts
FARMER'S MARKET

Rain or Shine

Every Saturday
8 a.m. - 1 p.m.

Vendors: Sign up now at
Farmer's Supply, 122 Jackson St., Chelsea
or call 475-1777 or 994-9317 for information



THE LAUNDRY ROOM, Chelsea's newest laundromat, was opened recently by Tower Mart owner Tom Elisele. Above, he stands next to a pool table in the dromat, which is available for customers only.

The Laundry Room Opens in N. Main Tower Mart Complex

The Laundry Room, Chelsea's newest self-serve laundromat, has opened in the Tower Mart complex on N. Main St.

It is the second business venture for Tom and Joan Elisele, previous owners of the Tower Mart Convenience Store in the west end of the complex. On either side of the laundromat are Charles Wilson & Associates, a surveying firm, and Chelsea Insurance Co. The Eliseles do own the entire complex.

The 1,800-square-foot laundromat, which also offers a drop-off service, was essentially designed by Maytag Co., which supplied the equipment, including a bill changer capable of handling \$20 bills. One unique feature of the business is a full-size pool table which is available for customers. The business is attended full time and pool cues are not displayed.

Nintendo is also available. Laundry equipment includes 20 top washers and 20 dryers, three triple load washers and dryers, and a cen-

trifuge extractor for removing the water's from heavy items such as sleeping bags.

The business uses softened water. Soap and plastic bags are available.

Tom Elisele said his Tower Mart is also benefitting from the presence of the laundromat because customers stop in for food and drinks. He said originally he wanted to connect the businesses together but decided it would be difficult to monitor his beer displays adequately.

Hours are 8 a.m. to 9 p.m., every day.



Lively Vocals of Chenille Sisters To Be Featured at Park Concert

The Chenille Sisters make their Chelsea debut this Sunday afternoon at the Concert-in-the-Park in Pierce Park.

The Chenille Sisters—Connie Huber, Cheryl Dawdy, and Grace Morand—feature "stunning vocal harmonies, an appealing diverse repertoire including many excellent originals, all-laced with their own brand of zany and wacky humor." They have appeared on National Public Radio's "All Things Considered," and "The Prairie Home Companion," and ABC-TV's "Home Show." They have three albums to their credit, including a children's album. In February they made their

orchestral debut, performing their first pops concert with the Ann Arbor Symphony.

The Chenilles, who got their professional start at the Ann Arbor Art Fair, and later appeared at The Ark and the Ann Arbor Folk Festival, draw from a number of styles, including jazz, swing, folk, and blues. Their records have gotten rave reviews in People Magazine, Billboard, and other publications.

The concert runs from 4 p.m. to 6 p.m. It is sponsored by the Chelsea Area Chamber of Commerce and the Chelsea Recreation Council.

Food is available at the Kiwanis sausage wagon or at nearby eating

establishments. Concertgoers are welcome to bring their own food.

Free parking is available on the Chelsea Community Hospital grounds.

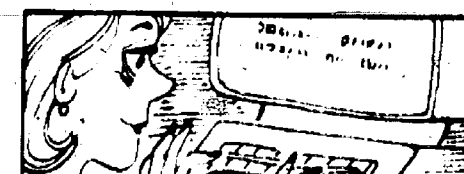

According to U.S. Bureau of Labor Statistics estimates, the job classification with the most openings likely between now and 1990 is that of computer service technician.

Beaumont Family
CAVANAUGH LAKE STORE
A Family Business
Serving the lake for 90 years
Glazier at Cavanaugh Lk. Rd.
Open 7 days 8 a.m. - 8 p.m.

GIVE BLOOD, PLEASE.

American Red Cross

Home Work



\$1549*

*Does not include mowing deck.

Home work used to be something you dreaded. But now you take pride in it, putting in extra hours to ensure that your home and yard look perfect. And to make all your home work easier, Toro Wheel Horse has the 212-5 lawn tractor.

The commercial quality 12-HP Toro Power Plus™ engine gives you the

power to mow, dig, bag, or even throw snow. In fact there's not much this rugged and dependable tractor can't do!

But don't take our word for it. Stop by today and see the 212-5. And let it help take the work out of your home work.

Right at home.

TORO

Wheel Horse.
Tractors & Riding Mowers

Johnson's
(Formerly Gambles)



HOW-TO STORE

Ph. 475-7472

EXTENDED SHOPPING HOURS FOR YOUR CONVENIENCE

SUNDAY	MONDAY	TUESDAY	WEDNESDAY	THURSDAY	FRIDAY	SATURDAY
OPEN	OPEN	OPEN	OPEN	OPEN	OPEN	OPEN
10 a.m.-2 p.m.	8 a.m.-8 p.m.	8 a.m.-8 p.m.	8 a.m.-8 p.m.	8 a.m.-9:30 p.m. This Week Only	8 a.m.-8 p.m.	8 a.m.-3 p.m.

ALL MAYTAG

WASHERS • DRYERS • DISHWASHERS

3 DAYS ONLY

Thurs., August 2, 1990
Fri., August 3, 1990
Sat., August 4, 1990

90 DAYS SAME AS CASH*



DEPENDABLE MAYTAG WASHERS

America's No. 1 Preferred Brand*

- Limited 10 year washer transmission warranty
- Lasts longer, needs fewer repairs and costs less to service
- Heavy duty
- Large capacity

SALE

*WITH APPROVAL THROUGH GECAP/ MONOGRAM CREDIT CARD BANK OF GEORGIA

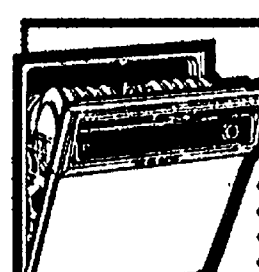

MAYTAG DEPENDABLE JETCLEAN™ DISHWASHERS

- Nobody gets dishes cleaner
- No dishwasher holds more
- No pre-washing with Maytag
- Quiet cleaning

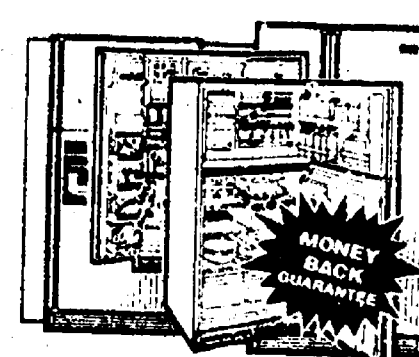

BUY NOW MAYTAG REFRIGERATORS

WE WILL GUARANTEE IT TO THE YEAR

2000

Offer Ends August 31, 1990 Ask for details

HURRY, LIMITED TIME OFFER!

APPLIANCE - TELEVISION

HEYDLAUFF'S

113 N. MAIN ST.

DOWNTOWN CHELSEA

475-1221

OPEN Monday & Thursday
Tuesday, Wednesday, Friday
Saturday

8:30-8:00 p.m.
8:30-5:30 p.m.
8:30-4:00 p.m.

