

Sidewalk Days

Friday, July 27, 8:30 to 8:30—Saturday, July 28, 8:30 to 5:30

QUOTE

"Love is a power too strong to be overcome by anything but flight."
—Cervantes

The Chelsea Standard

35¢
per copy

ONE HUNDRED-TWENTIETH YEAR—No. 9

CHELSEA, MICHIGAN, WEDNESDAY, JULY 25, 1990

24 Pages This Week



THE PULL-BEHIND TRAILER that is being used for the village's curbside recycling program each Wednesday is also being used at the landfill by people in the townships who want to recycle. Landfill superintendent Cecil Clouse, right, said recycling is proceeding as usual at the landfill

during normal landfill hours. He reminds recyclers to flatten cans before recycling because unflattened cans take up too much room in the bins. The trailer is driven to Recycle Ann Arbor once it is filled. Left is landfill worker Robert Walker.

Plenty of Buckets Available For Village Curbside Recycling

More than 2,000 recycling buckets are still available for village residents who want to take part in the village's curbside recycling project.

The buckets are available at the village offices for a refundable deposit of \$2.25 for each bucket. Senior citizens, however, are being allowed to waive the deposit fee.

The village initially purchased 3,000 of the color-coded, plastic buckets.

The village picks up glass and cans from the curbside each Wednesday. Three different buckets are available for various items, but residents can take only one bucket if they so choose.

One of the biggest problems so far has been receiving too many unflattened cans, which take up too much space in the trailer, said landfill superintendent Cecil Clouse.

The orange pull-behind trailer being used by the village for curbside recycling is also being used at the landfill by township residents who want to recycle. The bigger green bins that are part of the Washtenaw county program are not being used. So far, Clouse said, it looks as though it will be cheaper for the village to drive the recyclable material to Recycle Ann Arbor than to ask the county to haul away the green bins once they are full.

Clouse said that the village's unusual trailer has attracted a lot of attention from workers at Recycle Ann Arbor.

In other recycling news, the village has been asked to take over last

year's successful milk jug recycling program that was organized by volunteer parents in the elementary schools.

Last year's organizers are worried they won't have enough volunteers this fall. They say the program has

taken more time than anyone thought it would.

Frank Hammer, who chairs the council's Waste Management Committee, said the committee would take a look at the problem.

The committee is also studying the possibility of recycling motor oil.

Dedication Slated For Depot Marker

State of Michigan Historical Marker at the Chelsea Depot will be dedicated this Saturday, July 28 at 1 p.m.

Former Michigan Gov. John Swainson, now president of the Michigan

Stray Bullet Hits Garage

A stray bullet hit the garage door of a Grant St. home as the resident was trying to start a lawn mower in his driveway.

The man said he heard what sounded like a rifle shot come from across the street in a vacant lot. He said he believed someone was shooting woodchucks and a bullet ricocheted into his garage.

Police removed a .22-caliber bullet from the garage trim. An effort to find a hunter failed.

Historical Commission, will make the presentation.

The event will include model train displays as several guest speakers including Sam Breck, historian and train enthusiast; Denis Schmiedeknecht, architect talking about "why save old buildings"; Robert Devine, previous station master; and Peter Fletcher, director of the Greater Michigan Foundation, who will be master of ceremonies.

Special guests will include descendants from the James and Eliza Congdon families and representatives from Amtrak.

Area residents and any interested history and train enthusiasts are encouraged to attend.

Chelsea Area Historical Society and the Chelsea Depot Association are organizing the event.

Bargains, Music, Special Events Will Highlight 17th Sidewalk, Arts Festival

Bargains, music, arts and crafts, special events, displays, and an assortment of food will all be part of the 17th annual Chelsea Sidewalk and Arts Festival this Friday and Saturday downtown.

The event, which was originally started as a week-end outside sale for downtown merchants, has gradually grown to be one of the community's largest annual festive occasions. It is the final community-wide event before the Chelsea Community Fair next month.

Craft booths, food wagons, artists, bake sales and merchant sales will all be available each day beginning at 8 a.m. Friday's close is at 8:30 p.m. and Saturday the event winds down at 5:30 p.m.

Also each day, Fireside Heritage Crafters will be on hand, Chelsea Lions Club Sightmobile will be set up, and Chelsea Fire Trucks will be on display. Chelsea Motorcycle Supply will offer side car rides, Chelsea Area Historical Society will hold a bake sale and quilt raffle, Dexter Kiwanis

Club will sell tickets for a new car raffle, and the Chelsea Depot will be open each day from 10 a.m. to 4 p.m. with free balloons, refreshments, face painting, chairs to relax in, and clean restrooms.

Food will be provided by the Chelsea Kiwanis Club and St. Nicholas church, which will offer various Greek foods.

On Friday, WPZA radio personalities Fat Bob and Lucy Ann Lance will broadcast live from downtown from 8 a.m. to 11 a.m.

Other special events Friday include storytime for all ages from 10 a.m. to 11 a.m. at McKune Memorial Library; a concert by the Senior Citizen Kitchen Band from 2 p.m. to 3 p.m.; music by Skylark-Betsy Beckerman from 5 p.m. to 7 p.m.; music by the Gaslighters Dixieland Band from 7 p.m. to 9 p.m.; and cholesterol checking by Chelsea Community Hospital from 4 p.m. to 8 p.m. Chelsea's 14th District Courthouse will also be available for viewing.

The library is having a bake sale

and book sale from 10 a.m. to 5 p.m.

On Saturday, WAAM radio will broadcast live from 8 a.m. to 11 a.m.

Other Saturday special events include aerobics at Sylvan Town Hall from 9:30 a.m. to 10 a.m.; a library book sale and bake sale from 10 a.m. to 3 p.m.; the traditional Antique Car Parade at 11:30 a.m., beginning and ending at the Chelsea Depot; a 1 p.m. dedication of the Chelsea Depot historical marker by former Gov. John Swainson; clowns from 1 p.m. to 2:30 p.m.; music by Betsy Beckerman's Dulcimer Group from 2 p.m. to 3 p.m.; a magic show by Boyer and Fitzsimmons from 3 p.m. to 3:45 p.m.; and a show by Glenn Geer's Square Dancers from 4 p.m. to 6 p.m.

The Antique Car Parade, one of the largest events of its kind in the area, seems to grow larger every year. Organizer John Mitchell has promised that every driver who participates will be given an inscribed dash plaque. Drivers typically come from all over southeastern Michigan.

Council Finally OK's Jackson Planner As New Assistant Village Manager

It wasn't the smoothest of appointments, but Chelsea Village Council finally approved a Jackson planner as the new assistant village manager.

As happened the week before, when the matter came up on the agenda, a motion to appoint Deborah L. Kuehn to the position died for lack of support.

However, after an executive session was held to evaluate village manager Robert Stalker, council appointed Kuehn to the position with six yes votes and an abstention by trustee Stephanie Kanten.

Kanten said she had "no comment" on her vote.

Stalker would not give an opinion as to why the appointment took the route it did.

Kuehn, who has a professional background similar to former assistant manager Tom Warstler, is a principal planner for the Region 2 Planning Commission in Jackson. She has

also been an assistant planner in Toledo, as well as a reporter for two newspapers, including the Ann Arbor News.

Kuehn, hired at a salary of \$32,500, will start Monday, Aug. 6.

"The first thing we'll have to do is get her up to speed on the developments and the general issues facing the village," Stalker said.

"We also have to define her role and

where she fits in. People in the office have had to expand their job roles since we've been without an assistant.

We need to clearly define what people will be doing."

Kuehn will likely be heavily involved with the planning commission, re-writing of the zoning ordinance, and the area plan with the townships, among other projects requiring planning expertise.

Village Planning Fall Pick-Up For Large, Unwanted Items

The village has decided to have a fall pick-up similar to the annual spring pick-up that was abandoned two years ago due to landfill problems.

However, it is likely to be a one-time event.

Exact date of the pick-up has not been set, but it's likely to be in September.

The pick-up will allow residents to dispose of virtually any unwanted items except hazardous wastes.

The fall pick-up became possible when the village and Department of Natural Resources finally agreed to terms on the new landfill operating license for the new cell.



A HUGE SPIDER made of balloons graced the lobby of the Michigan Theater last Tuesday for the premier of "Arachnophobia," Jeff Daniels' new movie. The event drew a large Chelsea crowd that did not go home disap-

pointed. Disney Studios loaned a copy of the film to the Garage Theatre Foundation for the showing, the proceeds of which will benefit the renovation of the Garage Theatre.



CHELSEA 1995, the group trying to help chart Chelsea's future, met last Thursday evening at Chelsea Community Hospital to listen to a presentation by consultants for the Downtown Development Authority beautification project. Presented were ideas of how downtown Chelsea may look with various renovations in place. Above, DDA chairman Sheridan Springer, left, confers with consultants Jeffrey Corbin and Howard Dear-dorff, and village planning commission member Fred Barkley.

Established 1871 **The Chelsea Standard** Telephone (313) 475-1371

300 N. Main St., Chelsea, Mich. 48118

Walter P. Leonard and Helen May Leonard, Publishers and Editors

Brian Hamilton, Assistant Editor



Published every Wednesday at 300 N. Main Street, Chelsea, Mich. 48118, and second class postage paid at Chelsea, Mich. under the Act of March 3, 1879. Postmaster: Send address changes to The Chelsea Standard, 300 N. Main St., Chelsea, Mich. 48118.

USPS No. 101-720

Subscription Rates (Payable in Advance)

In Michigan	Outside Michigan
One year in advance \$12.50	One year in advance \$15.50
Six months \$7.00	Six months \$8.50
Single copies mailed \$.75	

National Advertising Representative
MICHIGAN NEWSPAPERS, INC.
827 N. Washington Ave.
Lansing, Mich. 48906**JUST REMINISCING**

Items taken from the files of The Chelsea Standard

4 Years Ago . . .

Wednesday, July 26, 1986—The old Glazier Stove Company's "Welfare Building," at 300 N. Main St., achieved an official place in history when the Chelsea Area Historical Society dedicated a marker that declared the building a Michigan Historic Site. The main speaker was Bradley Glazier, great-grandson of the president of the stove company. Jerry Roe of Michigan Historical Commission presented the marker. Donald Kvarnberg performed musical selections.

Amid concerns that the people of Chelsea were getting the wrong impression about the intentions of the Downtown Development Authority, DDA chairman Mark Heydlauff arranged an informal meeting of Chelsea businessmen, village administrators, and a Standard reporter to try to "get some things out in the open." Heydlauff said that, in particular, two aspects of the plan were receiving far too much attention—tree planting on Main St. and studies on constructing a truck bypass around Chelsea. Heydlauff said there were no concrete plans to plant trees all down Main St., "and in no way do we want to try to resemble Ann Arbor." Village council has to approve the DDA's plan with a resolution before it can proceed.

Aug. 6 marked the day when a nuclear weapon was first used in our world. Considering the increased numbers and power of today's nuclear armaments, the First Congregational United Church of Christ invited the people of Chelsea to participate in a "Pause for Peace." "Pause for Peace" is concerned about the fact that nuclear weapons have been used two times in our history and seeks to remind us that peace is the only viable solution to the nuclear threat. At 3:30 p.m. (when the bomb dropped on Hiroshima), the church bell rang. At that time they hoped as many people as possible would pause for a moment to pray for peace in their own way. The doors of the church were opened for anyone desiring to gather and pray.

The public was invited to attend a presentation of the architect's plans for the renovation of the 14th District Courthouse, a spokesman for the restoration committee announced. A number of local officials were on hand to answer questions.

WEATHER

For the Record . . .

	Max.	Min.	Precip.
Wednesday, July 18	90	66	1.10
Thursday, July 19	90	64	0.20
Friday, July 20	78	66	0.12
Saturday, July 21	86	66	0.10
Sunday, July 22	87	64	0.31
Monday, July 23	80	54	0.20
Tuesday, July 24	79	63	0.00

A group of Portage Lake property owners explored the possibility of developing a sewage system in that area. The Portage Lake Wastewater Task Force was formed July 9 in a meeting at Dexter Town Hall to push for a pressure-type sewer system to be in use within two years, said Robert H. Miller, chairman of the group. Washtenaw county director of public works, Jack Durbin, who attended the meeting, said it was possible the proposal would qualify for small-city block grant funding from federal and state programs. No Environmental Protection Agency money would be available, however.

14 Years Ago . . .

Thursday, July 22, 1976—

During a special ceremony on Aug. 21, the Bicentennial Committee supervised the burial of a sealed time capsule at the McKune Memorial Library. This capsule, filled with memorabilia from 1976, will remain buried for 100 years. It holds such items as photographs, newspapers, souvenirs, magazines, coins and special envelopes containing messages to Chelsea's descendants. In a corresponding ceremony on Aug. 21, 2076, the capsule will be unearthed and opened with a key given to the first baby born after the capsule was buried.

As of July 19, the tabulated voter return in the race for Chelsea's First Lady places Kathy McCalla in the lead; Anne Steinaway, second; Betty Koch, third; Susan McCalla, fourth; Wanda Schiller, fifth; Jennie Walz, sixth; Nadine Koch, seventh; Debbie Gergman, eighth; and Beth Clark and Shella Carr, unreported.

The third and final concert of 1976 season of the Ann Arbor Summer Symphony was July 22 at Hill Auditorium.

24 Years Ago . . .

Thursday, July 23, 1966—

Shades of William Shakespeare again haunted the big red barn on the George Frisinger farm Aug. 4 and 5, as members of the 1866 Homestead Acres Theater Camp presented "Twelfth Night." The production of the Bard's famous comedy about mistaken identities was performed on a specially constructed outdoor Elizabethan stage. Leading roles were Roger Frisinger in the role of Sebastian, Lori Smith in the role of Fabian, Alice Rentland in the role of Sir Andre Aguecheek, Austin Iglehart in the role of Toby Belch, Lucy Winner as Viola and Nora Davis as Olivia.

Governor Romney signed into law an act requiring the use of slow moving vehicle emblems on farm machinery, maintenance equipment, and other slow moving vehicles when operated on Michigan highways.

(Continued on page six)

Gast Says Budget Woes Close Tax Limit Option

The 1990-91 budget awaiting Governor James J. Blanchard's signature is potentially at least \$250 million in deficit, a top Senate Republican contends, saying those problems foreclose the governor's options to set aside money for a property tax assessment limitation plan.

But Blanchard continued to rally support for the plan, telling local Wayne county officials the plan was done in by "election year gimmickry" by the Legislature.

Aids to the governor have hinted he may try to reserve the \$40 million needed for the tax assessment proposal by line item vetoes throughout the budget.

But Senate Appropriations Chair Harry Gast (R-St. Joseph), who discussed his budget concerns in a meeting with Blanchard, said he told the governor any money he can find with vetoes should first go to plug the

MICHIGAN MIRROR

By Warren M. Hoyt, Secretary, Michigan Press Association

budget "soft spots. It's asinine to put it into a tax plan."

Management and Budget Director Shelby Solomon, who holds to his original spending and revenue projections for the upcoming year, said no decisions will be made on using vetoes to pay for property tax relief until an over-all budget review is completed.

Solomon, when the budget was completed, said the governor would have more flexibility for vetoes this year because the administration did not support many of the agreements reflected in the bills.

The governor endorsed the property tax assessment limit and a constitutional amendment earmarking lottery funds to schools earlier this year, and despite support by most legislators, neither were approved.

The plan limiting assessment increases to the rate of inflation passed both houses, but the Senate included it with a much larger property tax cut plan. The lottery proposal passed the House, but the Senate defeated it after

it was expanded to include the tax assessment plan and an increased portion of the budget for education.

"I proposed real tax relief and real assurance that the lottery money goes where it is supposed to go. What did we get? Election year gimmickry and games instead of positive action," Blanchard told western Wayne city officials.

He said the two proposals would restore voter confidence in public school finances.

Senate leaders who added additional guarantees for school support said the lottery proposal is meaningless unless the earmarking means schools would get increased aid due to the lottery.

Gast said particular problems exist in corrections, social services and mental health. The governor did not revise his 1990-91 recommendations despite higher spending rates in those departments in the current year that had to be addressed in a supplemental appropriations measure.

The corrections budget, sent to the governor unchanged from the House-approved version, is one of the main concerns of Solomon, largely because it adds just one instead of two new

boot camps.

He said the Gast suggestion is consistent with the administration's stand, but no decisions have been made on how to deal with the budget. Some legislators had expected the entire bill would be vetoed.

Gast said legislators in both parties would support vetoes in the corrections budget of funds for a Detroit reception/aftercare center for boot camp inmates in order to pay for expanded camps and use of electronic tethers.

Solomon said a line-item veto approach is "a real possibility" to address the administration's concern over boot camps.

He said the administration will take steps, as it did last year in issuing vetoes and calling for reduced spending, to adjust spending if it determines that is needed. He added Gast did not have any specific proposals to ensure the budget remains balanced.

Gast said the Legislature for the most part stayed in the framework of the administration's proposals—some \$30 million was added to education budgets, however—and the governor did not relay its unhappiness with the bills.

Uncle Lew from Lima Says:

DEAR MISTER EDITOR:

There's somepun solid and civilized about trains, Zeke Grubb told the fellers at the country store Saturday night, and the same can be said of France that has built a name for good food and running trains on time. Zeke said from what he read recent, it ain't no wonder trains in France stay on schedule. A bullet train there broke its own record and set a new speed record of 318-mile-an-hour.

Zeke said the reason he got that item on the agenda was because he had saw where a train run into a car in Peekskill, N.Y. and come off second best. The driver of the 1983 Buick went on home after he got stuck on the track between gates and his car was hit by an Amtrak engine, but the locomotive had to be towed away. The piece didn't mention the speed of the train, Zeke said, but you got to wonder what the Buick would of done to the French bullet.

The fellers filed Zeke's item under trivia, but Bug Hookum said he was glad a made in the USA car had come out ahead for onct. Bug said he is concerned about the level of confidence Americans have in American products. He saw a item in a magazine recent that quoted a economist as saying "the only thing worth a damn in this country today is its agriculture." If you took a poll of what farmers and ranchers think of the state of American agriculture, Zeke said, you would see how scary that statement is.

Like they say, Bug went on, if you laid all the economists in this country end to end they'd never reach a conclusion. Still, he said, the magazine piece went on to say that kind of thinking is the reason agriculture is about all we got left that ain't made or assembled hole or part somewhere else, or here by somebody else.

Clem Webster was strong disagreed. He said American business and industry ain't about to lay down and play dead for nobody. Fer instant, Clem has been reading that they see Eastern Europe as "the world's richest untapped market," and they're going after it. We're not talking Pepsis and Big Macs here, Clem said, this is the big picture, a sizable chunk of the consumer world opening all doors and pulling out all stops to welcome everything it has been dreaming about and doing without.

If this ain't a situation made for American free enterprise, Clem ask, what could be. He said our companies already are cranking up advertising campanies using the idee that never fails. Create demand for the product, then create the product. In our case, build the demand and ship the product over.

General speaking, Clem's pep talk was took as a article of faith. All the fellers are too far down the pike and all have seen to many rises and falls to doubt the will and strength of America to compete in a free world market. And all were agreed that fer them, the middle of summer is a time fer much talk and little do.

The discussion started to ramble after that. Ed Doolittle was of a mind this is a time for taking and reading surveys. He had saw recent the Centers for Disease Control says the average life expectancy in this country today is 75 years. Ed took note that all the fellers are above average, like they thought.

Actual, Ed said, there's living and there's living. He said he thought he was holding up good until he mentioned his bad knee one morning last week and his old lady said he was nothing but a maintenance problem. Yours truly, Uncle Lew.

DEXTER TOWNSHIP VOTING DATE AUGUST 7, 1990

RECALL	JAMES L. DROLETT SUPERVISOR	H. DOUGLAS SMITH TRUSTEE	YES
---------------	--------------------------------	-----------------------------	------------

Drolet & Smith say Dexter Township voters don't have intelligence?
Show them with your vote August 7, 1990

GOOD CANDIDATES ARE WAITING TO CLEAN UP THEIR MESS
AND SAVE YOU MONEY WITH GOOD GOVERNMENT!

Paid for by Joe Balfach Recall Committee

AUTO

HOME

The Prudential**THOMAS DAULT, Agent**500 W. Michigan Ave., Jackson
Office: (517) 784-8539
Home: (313) 475-2830

LIFE

FINANCIAL SERVICES

**Make your
move for home
ownership with
our financing!**

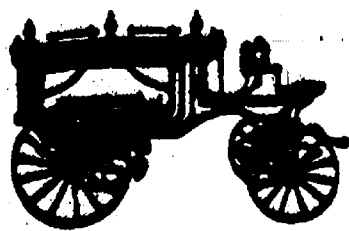

You'll discover a mortgage loan with us can be obtained quickly and easily with more than one option for repayment. Stop in with the facts and figures for your home purchase and we'll gladly answer your down payment amount, interest rates, and payment schedule questions. Financing homes is our business!

**The Tradition
Continues —****Serving
Chelsea Since
1853—**PRE-ARRANGED ACCOUNTS
MONUMENTS-MARKERSJOHN W. MITCHELL
Director**Staffan-Mitchell****FUNERAL HOME**

124 PARK ST., CHELSEA

1-313-475-1444

Member By Invitation — NSM

**CSB CHELSEA
STATE
BANK**

Member F D I C

Branch Office
1010 S. Main

Phone 475-1355

Main Office
303 S. Main



YOUNG-HUMPHRIES: Mr. and Mrs. Donald Young of Chelsea have announced the engagement of their daughter, Michelle Marie, to David Jonathan Humphries, son of Mr. and Mrs. Flaville Humphries of Fenton. A June 29 wedding is planned. The future bride is a 1985 graduate of Chelsea High school and a 1990 graduate of Michigan State University. She holds a bachelor's degree in biological science-secondary education. The future bridegroom is a 1986 graduate of Fenton High school. He is scheduled to graduate from MSU next year with a degree in physical education.



The Moon is one million times drier than the Gobi Desert, and the only floods on the planet have been ones of molten hot lava.

New Beginnings Offers Help for Grieving Persons

One of the most difficult experiences in life is to have lost a loved one through death. Those who grieve over such a loss usually experience strong feelings such as sadness, anger, emptiness, guilt, hopelessness, and loneliness. While their emotions are on a roller-coaster, they feel ignored and misunderstood at the very time when they need understanding.

A group called "New Beginnings" not only offers understanding, but a great deal of information, guidance, and support for those who are grieving.

Those who have lost a loved one are invited to attend the New Beginnings Grief Support group which is offered by the University of Michigan Family Practice Center and is held on the first and third Thursdays from 7:30 to 9 p.m. at the Faith in Action House located at 775 S. Main St., Chelsea (near the new entrance to the Medical Center).

There is no registration or fees.

If you would like more information you may call Diane Parisho at the University of Michigan Family Practice Center, 475-1321, ext. 430.

Hale Reunion Draws 104 Relatives

One hundred and four people attended the 1990 Hale Reunion on Saturday, July 7 at the home of Mr. and Mrs. A. J. Hale, Sr.

Relatives from Ohio, Indiana, Michigan, Nevada, and Finland made the trip.

For the hosts, the reunion was especially memorable because five cousins whom they hadn't seen in 30 years were in attendance.

Prizes were awarded in various categories. Couple married the longest was Mr. and Mrs. Sam Brown of Manchester. Oldest couple was Mr. and Mrs. Luther Hale of Chelsea. The youngest child was three weeks old. Bingo was played and an auction was held to raise money for next year's reunion in Indiana.

John Popovich, brother of Mrs. A. J. Hale, Sr., won a quilt made by Linda Westcott and Anila Spears.

Chelsea Hospital Offers Screenings At Sidewalk Days

Chelsea Community Hospital will participate in Chelsea Sidewalk Days offering free vision and glaucoma screening and cholesterol screening. Cholesterol screenings will be offered July 27, from 10 a.m. to 2 p.m., and July 28, from 10 a.m. to 4 p.m.

Offering free vision screening to those age 50 and over will be Anthony Sensoli, M.D., Ophthalmologist. Dr. Sensoli is new to the area and will be having the grand opening of his practice in the Middle Square Professional Building, Chelsea, during Chelsea Sidewalk Days.

Glaucoma is a disease caused by too much fluid pressure within the inner eye resulting in damage to the optic nerve with possible blindness. Receive a free screening courtesy of Anthony Sensoli, M.D., and Chelsea Community Hospital.

Please Notify Us In Advance of Any Change in Address



Mr. and Mrs. Porfirio Amoro

Beth Ann Depping Weds Porfirio Amoro in Chelsea

Beth Ann Depping, daughter of Louis and Patricia Depping of Chelsea, and Porfirio Amoro, son of Mrs. Mary Amoro of Marshall, were married on Saturday, June 30 at Our Savior Lutheran church before 175 guests.

The Rev. Franklin Giebel performed the ceremony. Vocalists were Mary McCallum and Tracy Hoffman of Holland. Danny Amaro, brother of the bridegroom, played guitar. Lee Ann Isaacs was the organist.

The bride wore a floor-length, cream-colored gown with a long cathedral train. It had a v-neckline and long puffed tapered sleeves. The bodice, sleeves, and train were embroidered with lace and seed pearls. She wore a bouffant headpiece with flowers and pearls, fingertip veil, and carried a cascade of pink roses, stephanotis, and ivy.

Amy Depping, sister of the bride, was the maid of honor. She wore a teal-length, pale pink, silk gown with lace short sleeves. She wore a pink and white wreath and long ribbons in her hair and carried three pink roses with baby's breath and green ferns.

Bridesmaids were Kim Depping of Houston, Tex., sister-in-law of the bride, Traci Young of Pinckney, friend of the bride, and Mary Jane Banaszak of Marshall, sister of the bridegroom. Their dresses were the same as the maid of honor's.

The bride's mother wore a floor-length peach voile. The top was covered with beige lace and dark peach roses. She wore a wrist corsage of pink roses and pearls.

The bridegroom's mother wore a street-length, pale-pink, satin dress with floral print and long sleeves. She wore a white rose and carnation corsage.

Flowergirls were Ashley Depping of Houston, niece of the bride, and Daniella Banaszak of Marshall, niece of the bridegroom.

Best man was Pepe Amoro of Battle Creek, brother of the bridegroom.

Ushers were Roy and Raz Bocanegra of Grand Rapids, cousins of the bridegroom, and Lance Ray of Marshall, friend of the bridegroom.

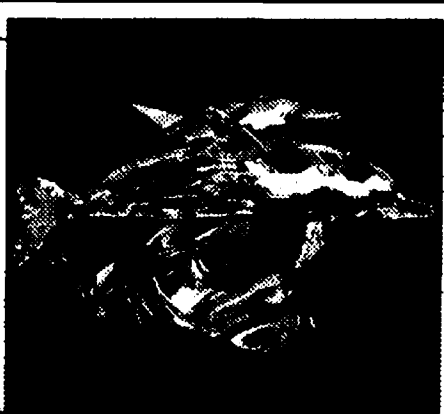

1990 Annual Edition "Lead Me" - The Dolphins

Designed exclusively for the Swarovski Collectors Society this annual edition piece is available for members only.

As an official dealer for the Society we invite you to come in to view the 1990 Annual Edition, "Lead Me" - the Dolphins, and to become a member of the Swarovski Collectors Society.



WINANS JEWELRY

EAR PIERCING FREE with purchase of piercing earrings. Piercing consent required under 18.

WINANS JEWELRY

The first investigation of old age associations was done in 1903 by the Massachusetts Bureau of Labor Statistics, according to "Labor Facts in America," a U.S. Labor Department publication.

Carol's Cuts

475-7094

By Appointment
Mon., Wed., Fri.
9:00 a.m.-3:00 p.m.
40 CHESTNUT

Disc Jockey

Music from the 40's-90's
• COUNTRY • ROCK
• BIG BAND & More!

Specializing in 50's & 60's Music
Elvis impersonations
and

Songs performed live!

Call **475-1966**
Jerry Martell

SERENDIPITY Paperback Book Exchange

For Those Quiet Times
This Summer, Relax
With a Good Book.
We have 1,000's to choose
from and they are

**All 50% Off
Cover Price**

116 Park, Chelsea
(313) 475-7148
M-F: Mon. 10-6:30 Clad. Tues.
Wed.-Thur.-Fri. 10-3:30, Sat., 9-3

CHELSEA HEARING AID CENTRE

134 W. Middle St., Suite A
Chelsea, MI 475-9109

Mon.-Fri. 9:30-3:00
Sat. 8:30-12:00

Don't avoid a group gathering because you are embarrassed about having difficulty understanding a conversation. Call us for an appointment and let us put you right back in the center of a crowd.



**PLAN YOUR
WINTER VACATION
NOW!
CANCUN, MEXICO
from \$318⁰⁰**

Round-trip non-stop air, 7 nights hotel, round-trip transfers and baggage handling, gratuities to maids and bellmen, U.S. and Mexican departure tax. From Nov. 14 to March 27.

Call

ACCENT ON TRAVEL

102 N. Main St., Chelsea Ph. 475-8630
Open M 9:30-5, Tues.-Fri., 9:30-5, Sat., 10-1

GEMINI

Salon

1020 S. Main, Chelsea

Ph. 475-7006

Chelsea High School Class of 1981
is having a fund-raiser for

KENNY ELLIOTT

Kenny is recovering at U-M Hospital
from injuries received in an accident.

MONDAY, JULY 30th

from 8:30 a.m. to 8:00 p.m.

**GEMINI SALON is offering
\$9.00 Haircuts All Day
with proceeds going to Kenny**

This is for men and women, ages 14 and up.

Classmates wishing to sign Kenny's Get Well Card,
stop in at Gemini all that week.

**The class of 1981 wishes you, Kenny,
a speedy recovery.**

CALL FOR AN APPOINTMENT, 475-7006,
OR WALK-INS UPON AVAILABILITY.

12th Annual
**CHICKEN
BAR-B-Q**
and
CORN FEAST

**Saturday, July 28th
4 till 7 p.m.**

BAR-B-Q CHICKEN • CORN ON THE COB
BAKED BEANS • COLE SLAW
ROLLS & BEVERAGE

A DELICIOUS DINNER **\$5.00**
FOR ONLY

**NORTH LAKE
UNITED METHODIST CHURCH**

14111 North Territorial Rd., Chelsea

Eat in or Take Home — Call, or get tickets at door.
TAKE-OUTS — CALL 475-7569



X-RAY EQUIPMENT DONATED: Chelsea Community Hospital's Mark Cwick (vice-president), Richard Schneider (materials management supervisor), Kathy Raymond (diagnostic imaging technical director) and James Carl, M.D. (radiologist), pose by the 16-year-old

Picker Galaxy radiographic and fluoroscopic x-ray unit the hospital is donating to the World Medical Relief Organization, for use in the Philippines. The hospital has purchased new, state-of-the-art x-ray equipment for its Department of Diagnostic Imaging.

Village To Purchase 911 Calling Equipment

Chelsea Village Council voted to spend \$45,148 on 911 emergency equipment over the next five years on a lease/purchase plan.

For several years, Washtenaw county has been seeking to put emergency services for the entire county on a 911 system. In other words, in case of a fire or police emergency a caller can dial 911 to contact the appropriate emergency agency.

Council voted to purchase the more expensive of two options. It includes a data base program which will allow special information about each telephone number in the system to be stored. For example, rescue workers could know about a resident's special medication.

The system will handle calls for both the Chelsea Police Department and Chelsea Fire Department.

The system is scheduled to be installed by the middle of next year.

The first private pension plan offered by a company was established by the American Express Company in 1876, according to "Labor Firsts in America," a U.S. Labor Department publication.



Bring your hair back to life!

Matrix

Now there's a way to get advanced care for dry, thirsty hair. Essential Therapy™ Shampoo and Leave-In Body Base™ Conditioner by Matrix. For maximum health and shine.

Essential Therapy Shampoo cleanses, moisturizes and nourishes. Essential Therapy Leave-In Body Base Conditioner builds body as it moisturizes, protects and primes hair for styling in one easy step.

Give your hair the nourishment it needs. With the Essential Therapy system by Matrix. Stop in today!

with this adv. receive \$2 off when purchased together
HOURS: Mon.-Thurs., 8:30 to 5; Fri., 8:30 to 6; Sat., 8:30 to 5.



1020 S. Main St. • Chelsea, MI 48118
(313) 475-7006

SALES
INSIDE & OUTSIDE
Up to **50% off**
THE VILLAGE SHOPPE
In the Sylvan Building
114 N. Main, Suite 5, Chelsea 475-6933

SENIOR MENU & ACTIVITIES

Weeks of July 25 - Aug. 3

Wednesday, July 25—Pinochle and euchre every Wednesday.

Past Matron's 2nd Wednesday of each month.

LUNCH—Fish squares with tartar sauce, potato salad, lettuce and tomato slices, roll, gingerbread lemon cake, milk.

1:00 p.m.—Bowling.

1:00 p.m.—Fitness.

Thursday, July 26—Pinochle and euchre every Thursday.

LUNCH—Turner picnic. Sliced beef on a roll with mayonnaise, vinaigrette cole slaw, peaches, fruit juice, cookies, milk.

1:00 p.m.—Kitchen Band.

2:00-4:00 p.m.—Square dance.

Friday, July 27—9:30 a.m.—Jackpot bingo.

LUNCH—Barbecued chicken, baked beans, fresh vegetables with dip, corn muffin and butter, watermelon, milk.

Monday, July 30—9:30 a.m.—Bingo.

9:30 a.m.—China Painting.

Quilting club; First Monday of each month.

Widow's group; Second Monday of each month.

LUNCH—Macaroni and cheese, lima beans, tossed salad, bread and butter, fresh fruit or juice, milk.

1:00 p.m.—Bingo.

Tuesday, July 31—Pinochle and euchre every Tuesday.

9:30 a.m.—Creative Expressions/Crafts class taught by Sharon Hunt.

9:30 a.m.—Art class.

LUNCH—Fiesta steak, parsley potatoes, California blend vegetables, rye bread and butter, blueberry delight, milk.

1:00 p.m.—Euchre.

Wednesday, Aug. 1—Pinochle and euchre every Wednesday.

Past Matron's Second Wednesday of each month.

LUNCH—Veal cutlets with mushroom sauce, mashed potatoes, carrot raisin salad, whole wheat bread and butter, peaches, milk.

Thursday, Aug. 2—Pinochle and euchre every Thursday.

LUNCH—Chicken Newberg on rice, green beans, beet-onion salad, whole wheat bread and margarine, citrus cup, milk.

1:00 p.m.—Kitchen Band.

2:00-4:00 p.m.—Square dance.

Friday, Aug. 3—9:30 a.m.—Jackpot Bingo.

LUNCH—Vegetable soup, tuna macaroni salad, marinated cucumbers, roll and butter, carrot cake, milk.

1:00 p.m.—Advisory meeting.

THE WOMAN'S CLUB OF CHELSEA

invites you to a matinee performance of "STEEL MAGNOLIAS"

at the Historic Tibbets Theater in Coldwater, Mich., and includes luncheon at Coldwater Country Club

Transportation provided by JACKSON TRIPPERS, from and to POLLY'S PARKING LOT, Chelsea.

Wednesday, August 15 - \$32.50

For Reservations Call Jinny Johnson, 475-8270 and leave message.



CHELSEA AREA PLAYERS
present



T. Newell Kring, Director
Peter Rosheger, Orchestra

Chelsea High School Auditorium

Friday/Saturday, July 27-28, 8 p.m.

Tickets: \$7.00 Advance
\$8.00 At The Door

Tickets Available at Casual Sports

Chelsea Sidewalk Festival & Art Fair—July 27 & 28

Schedule of Events

Friday, July 27	Saturday, July 28
8:00 a.m.-8:30 p.m.	8:00 a.m.-5:30 p.m.
6-11 a.m.—WP2A Booth/with Fat Bob and Lucy Ann Lance	8-11 a.m.—WAAM Booth
8 a.m.-4:30 p.m.—Court House Open	11:30 a.m.—Artique Car Parade
10 a.m.—Friends of the Library	1:00 p.m.—Chelsea Depot Dedication with former Gov. John Swainson
Chelsea Library Sales	1-2:30 p.m.—Clowns
2-3 p.m.—Kitchen Band	2-3 p.m.—Betsy Beckerman's Dulcimer Group
5-7 p.m.—Skylark • Betsy Beckerman	3-3:45 p.m.—Boyer & Fitzsimmons Magic Show
7-9 p.m.—Gaslighters Dixieland Band	4-6 p.m.—Glenn Geer's Square Dancers
10 a.m.-2 p.m.—Chelsea Hospital	
4-8 p.m.—Cholesterol Checking	
Free Balloons	

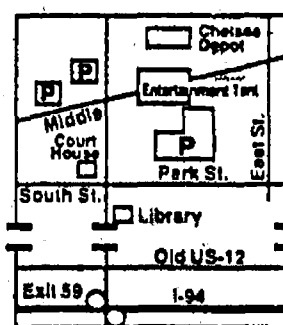

Both Friday & Saturday

Craft Booths
Food Wagons
Artists - Merchant Sales
Dexter Kiwanis New Car Raffle
Fireside Heritage Crafters
Entertainment Tent
St. Nicholas Church
Greek Gyros, Salad, Baklava
Sight Mobile - Chelsea Lions
Chelsea Kiwanis Club
Knockwurst Wagon
Chelsea Area Historical Society
Bake Sale - Quilt Raffle

Fire Trucks, Snow Cones
Music Boosters
Chelsea Motor Cycle Supply
Side Car Rides
\$2 Charitable Donation
10:00 a.m.-4:00 p.m.
Chelsea Depot
Free Balloons, Popcorn,
Orange Drink, Painted Faces
Clean Restrooms
Chairs to Relax

SIDEWALK FESTIVAL SPECIALS

HON
FILE CABINETS

4-Drawer, Full Suspension, Letter Size.
List \$221

Sidewalk Festival Special **\$129⁹⁵**

Legal Size Special **\$159⁹⁵**
Reg. \$259

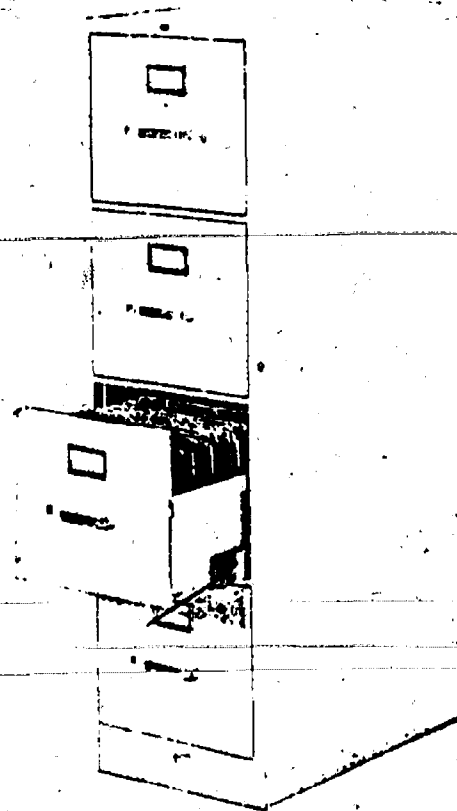

Selected
OFFICE SUPPLIES
1/2 OFF

Chelsea Office Supply

110 S. Main St., Chelsea

Ph. (313) 475-3539 or 475-3542

Colonial House Salon

11440 Jackson Rd.,
Dexter, Mi

475-2936

"Where old fashioned quality and service are still in style"

Haircuts — \$6.00

Senior Shampoo & Sets • \$5.00

Mondays only

Acrylic Nails • Perms • Facials • Waxing
• Sets • Manicures • Highlighting

PONY EXPRESS™
HAIR EXTENSIONS ON A CLIP



We're your complete service Beauty Salon

Colonial House

11440 Jackson Rd.
Dexter
475-2936

Call today for your appointment

M, T, W: 8 a.m.-7 p.m.
Th., Fri., 8 a.m.-9 p.m.
Sat. 8 a.m.-noon



(Political Adv.)

"In my dealings with Jim Drolett he's always been honest, open and straight forward."

Margaret O'Connor
State Representative

Paid for by Dexter Township Citizens for Good Government.

Your advertising support makes this newspaper possible.

Frontier mechanical Inc.

COMMERCIAL • INDUSTRIAL • RESIDENTIAL

Plumbing

New Construction & Repair

FREE ESTIMATES

FOR ALL YOUR PLUMBING NEEDS.

Toilets • Sinks • Faucets • Garbage Disposals
Water Heaters • Water Softeners • Hot Tubs • Whirlpools

EMERGENCY SERVICE

Licensed Master Plumber
C. JERRY PICKLESIMER
(313) 475-2380

The University of Michigan Family Practice Center

Is pleased to announce
the addition to its
physician staff of

DR. DAVID MEHR

Dr. Mehr recently completed a two-year fellowship in Geriatric Medicine at The University of Michigan. In that same period he also completed his Master's Degree at the School of Public Health in Clinical Research Design and Statistical Analysis.

Dr. Mehr received his residency training in Family Practice at the University of Missouri, Columbia, from 1976 through 1979. For the following nine years he worked as a family physician in Columbia, Missouri. He was honored as Doctor of the Year in 1988 by his County Medical Society. Dr. Mehr is Board Certified in Family Practice with Added Qualifications in Geriatric Medicine.

Dr. Mehr is now available to see patients of all ages, with a particular emphasis on elderly patients.

Any interested patient may call the
Family Practice Center at 475-1321.



FOUR GENERATIONS of Satterthwaite men and one dog recently got together for a little reunion. Great-grandfather Vernon, seated, is holding his great-grandson, Troy Lee. Right is Darrell, father of Troy, left, and son of Vernon.

Economic Club Hears Chrysler Engineer

Executive engineer Susan Cischke from Chrysler Proving Grounds, was the guest speaker Wednesday, July 18, at the second monthly meeting of the Economic Breakfast Club of Chelsea, co-sponsored by Society Bank and the Chelsea Area Chamber of Commerce.

Ms. Cischke presented a comprehensive overview of the auto industry in the 90's, and Chrysler's approach to recapturing a fair share of the auto market back from Japan by manufacturing a quality, competitive product.

Susan cautioned the 35 guests that it is time for Americans to act in their own self interest. As a nation we must make sacrifices, save more, invest more and consume less. It is time for action and Chrysler hopes to win back consumers with a quality product which research has shown can stand on its own against foreign competition. For example Chrysler now has one million air bag equipped cars on the road because they are now standard on all U.S. built Chrysler automobiles.

The Chelsea Proving Grounds is used basically for durability and endurance testing. The Arizona testing site measures high temperature, low humidity and dirt infusion effects. The Minnesota facility does low temperature, crash, speed, heater and defroster evaluation and testing.

There are 3,700 acres in the Chelsea location, two miles from east to west

and 3 miles north to south. There are 50 miles of endurance roads, a six-lane, banked oval track where brakes and fuel economy are checked at up to 140 miles per hour. There are numerous simulated weather and road conditions.

Chelsea and its economy benefits greatly by the Chrysler location. In addition to future plans to build a \$1 billion technical complex on the grounds which will no doubt reap extra benefits to the Chelsea area, Sylvan township received \$954,632.61 in taxes this year. During a recent construction project, \$50,000 was spent in Chelsea. There are 553 employees with annual salaries totaling \$25.5 million. Many of them are local residents.

Ms. Cischke had a great deal to offer her audience, particularly about "Advantage: Chrysler," one way the company is fighting back. Because the world marketplace demands fairness and a world class product, American industry must build its own advantage.

Mark Bailly of Society Bank thanked Ms. Cischke for her willingness to share her expertise at the second meeting of the Chelsea Economic Breakfast Club. The next breakfast will be held 7:30 a.m., Aug. 15 at the Chelsea Community Hospital.

Council Delays Renovation of Park Bathrooms

Renovation of the Pierce Park restroom facilities has been delayed until the village's next fiscal year, which begins in March.

Village council decided to delay the project, which would require the replacement of virtually all equipment, because it was not a budgeted item.

Portable-toilets have been used in the park for a number of years.

The first federal legislation setting safety and health standards for workers in general in the private sector was the Occupational Safety and Health Act passed in 1970, according to "Labor Firsts in America," a U.S. Labor Department publication. The Occupational Safety and Health Administration is run by the U.S. Labor Department.

Council Appoints Two New Planners

Village residents Marilyn Guenther and Tim Merkel have been appointed to the Chelsea Village Planning Commission.

Village council made the appointments official last Tuesday. Six members of the nine-member

commission have been appointed since early 1989.

Other commission members include chairman Marty Tobin, Fritz Belser, John Yelasko, co-chairman Bill Bott, Fred Barkley, Debbie Olson, and Dave Prohaska.



DONALD A. COLE, Director

"Doubt is not necessarily the mark of a pessimist or a cynic. Some of the happiest men are first-class doubters. They are distinguished because they have the courage to face facts."

—William Feather

Seldom do we find anyone with a kind word for doubt or for "doubting Thomases." Too often we associate doubt with negative attitudes.

But, doubt can be very constructive. Most advances in knowledge are based on someone's doubt that existing beliefs are accurate or adequate, thereby providing the drive to prove or disprove those beliefs.

Arrangements made in advance of need can relieve loved ones of the burden of making painful decisions while emotion upset. Let our trained personnel explain the benefits to you... in our office or in your home. No obligation.

COLE-BURGHARDT FUNERAL CHAPEL

Your Chelsea Funeral Home with the
"HOME" like atmosphere

214 EAST MIDDLE ST.

PHONE 475-1551

Introducing Hush Puppies

Now Available at:

HARPER SHOE CO.

Village Plaza — Chelsea

Walk This Way.

Whether you're walking to get in shape, or just to get the mail, there's a shoe for you. The Body Shoe, by Hush Puppies.

Only The Body Shoe® collection features the Comfort Curve®, a special sole that flexes where your foot flexes for maximum comfort.

After all, where you walk is your business. How you walk is ours.

Hush Puppies
The Body Shoe

Mail Walker
Reg. \$72.99
10% Off
Intro. Price
\$65.69



- Feed
- Seed
- Fertilizer
- Fencing
- Water Softener Salt
- Special Orders

FARMER'S SUPPLY

FARMER'S SUPPLY: FOR ALL YOUR ANIMALS FEED NEEDS...
Bird • Cat • Cattle (Dairy & Beef) • Deer • Dog • Goat • Horse • Poultry • Rabbit

NOW specially priced:
Alber's Green

Beef Feeder Pans • Square-Cornered Feeders • Water Buckets
3'-4' Chick Feeders • 6' Flock Feeders

**SAVE your water-softening system
and SAVE money**

MORTON Pellets
SYSTEM SAVER

99.5% PURE SALT
CONTINUOUS CLEANSING FORMULA
THAT HELPS...

- FIGHT MINERAL BUILD UP
- KEEP SOFTENER CLEAN & RUNNING LONGER

50 lb. bag... NOW \$4.90
80 lb. bag... NOW \$7.25



MORTON
SUPER
Pellens

STOP RUSTY WATER AT
YOUR WATER SOFTENER

40 lb. bag... NOW \$4.90
80 lb. bag... NOW \$9.00



WE CARRY MORTON ROCK SALT, TOO!

JOHNSON'S HOW-TO

SIDEWALK DAYS

Super Savings — Inside & Outside
LAWN & GARDEN
HOUSEWARES
HARDWARE — LAWN FURNITURE
FURNITURE — PAINT
SHOP FRI. & SAT. SAVE

COMMUNITY CALENDAR

Monday—

Lima Township Board meets, the first Monday of each month at 8 p.m., Lima Township Hall. advx34tf

Chelsea Recreation Council 7:30 p.m., fourth Monday of the month, Village Council chambers. 35tf

Chelsea Kiwanis Club meets every Monday, 6:30 p.m. at Chelsea Community Hospital.

Chelsea School Board meets the first and third Mondays of each month, 8 p.m., in the Board Room.

Chelsea Lioness, second Monday of each month at the Meeting Room in the Society Bank on M-52, Chelsea, at 7:30 p.m. Call 475-1791 for information.

Waterloo Area Historical Society Board of Directors meets the third Monday of each month 7:30 p.m., at Waterloo Farm Museum. For more information call Nancy Kaufman, 475-3692.

VFW Ladies Auxiliary, second Monday of each month, 7:30 p.m. at 105 N. Main St., Chelsea.

Women in Abusive Relationships, drop-in support group, 7-8:30 p.m., Chelsea Community Hospital, 775 Kreage House. 973-0242 or 24-hour crisis line: 995-5444.

Tuesday—

Sylvan Township Board regular meetings, first Tuesday of each month, 7 p.m. Sylvan Township hall, 112 W. Middle St.

American Business Women's Association 6:30 p.m. at the Chelsea Hospital fourth Tuesday of each month. Call 475-2041 for information.

Olive Lodge 156 F&AM, Chelsea. Regular meeting, first Tuesday of each month.

Lima Township Planning Commission, third Tuesday of each month, 8 p.m., Lima Township Hall. advx34tf

Lions Club, first and third Tuesday of every month, 6:45 p.m., at Chelsea Community Hospital. Ph. 475-7324 or write P.O. Box 121, Chelsea.

Chelsea Rod and Gun Club regular meeting, second Tuesday of each month at the clubhouse, Lingane Rd. 49tf

Chelsea Rebekah Lodge No. 130 meets the first and third Tuesday of each month, at 7:30 p.m.

Chelsea Amateur Radio Club, Inc., fourth Tuesday of each month, 7 p.m., Society Bank basement.

Rotary Club, Tuesday noon, Woodlands Room, Chelsea Community Hospital. For more information call Dr. Frederik van Reesema, 475-3925, or Mark Cwiek, 475-3913.

Chelsea Chamber of Commerce Board of Directors meetings, second Tuesday, each month, noon, Chelsea Community Hospital, private dining room. 7tf

Downtown Development Authority, second Tuesday each month at 8 a.m. in the Chelsea Village Council chambers. It is a board of directors meeting. The public is welcome to attend.

Smokers Anonymous—Every Tuesday (except the first Tuesday of each month) at St. James Episcopal church, 3279 Broad St., Dexter, 7:30 to 8:30 p.m. Questions? Call 428-8696. 4tf

Wednesday—

OES Past Matrons dinner and meeting at Senior Citizen site, Faith in Action building, second Wednesday every month at 11:45 a.m. Ph. 475-1141 for reservations by Monday preceding meeting. -33-2

VFW Post 4076 meeting second Wednesday of month, 7:30 p.m. VFW Hall, 105 N. Main.

Pittsfield Union Grange, No. 882, meets the second Wednesday of each month, 8 p.m. at Pittsfield Grange Hall, 3337 Ann Arbor-Saline Rd., Ann Arbor. 31tf

OES meets first Wednesday of the month at the Masonic Temple, 113 W. Middle St., 7:30 p.m.

Fraternal Order of Eagles, Ladies Auxiliary No. 2154 meet second, fourth Wednesday of each month, 7 p.m., 7530 Jackson Rd.

Friends of McKune Memorial Library meets at 7 p.m. first Wednesday of each month upstairs at McKune Memorial Library. Visitors are welcome.

Chelsea Depot Association will meet the first Wednesday of each month at 7 a.m. at the Chelsea Depot. Every third month, beginning with the month of November, the meetings will be at 7 p.m. All interested persons are welcome to attend.

Washtenaw Audubon Society third Wednesday of each month (except August), 7:30 p.m. at U of M Matthaei Botanical Gardens. Public invited, no charge.

Chelsea-Manchester OES No. 108 honors past-matrons and past patrons, Wednesday at 8 p.m. Potluck at Masonic Temple.

Chelsea Garden Club, Wednesday, July 25. Topics: Flower Preservation. Microwave dry flowers demonstration, silica gel drying, glycerin-preserved leaves. Club meets every fourth Wednesday, 10 a.m. to 12 noon, and 8 to 8 p.m., 509 Wellington St. Call Doris Hamel at 475-7107 for information.

Orr Wednesday, July 25, Chelsea United Methodist Retirement Home will host a seminar about the "Alternatives in Retirement Living" at 1:30 p.m. in the dining room.

Thursday—

Chelsea Rod and Gun Club Auxiliary regular meeting, second Thursday of each month, 7:30, clubhouse, Lingane Rd.

Chelsea Area Players Board meeting second Thursday of each month, 7:30 p.m., at Society Bank meeting room. For more information call 475-2629.

American Legion Post No. 31. General meeting the first Thursday of each month at the post home, Cavanaugh Lake.

Knights of Columbus Women's Auxiliary, second Thursday of each month, 8 p.m. at K. of C. Hall, 20750 Old US-12.

Substance Abuse Lecture Series: Meetings: 7:15 p.m. every Thursday: Chelsea Community Hospital, Dining Room. Series is open to the public to provide awareness and education regarding various aspects of alcoholism or other chemical dependence abuse.

Chelsea High School P. T. T. (Parents Teachers Together) third Thursday of every month in Board of Education Room.

New Beginnings—Grief Group first and third Thursdays, 7:30-9 p.m., Family Practice Center classroom at 775 S. Main St., Chelsea.

Friday—

Senior Citizens meet third Friday of every month for pot-luck dinner, games and cards, 6 p.m. at Senior Citizens Activities Center at Faith in Action Bldg., on Hospital grounds.

Parents Anonymous, a self-help group for abusive or potentially abusive parents, Fridays, 7-9 p.m. Separate children's group, same night. Call 475-3952 or 475-9176 for information.

Misc. Notices—

Parent to Parent Program: in home, friendly, visiting support system for families with children. Call 475-3305.

Parents Without Partners, support group for single parents. Youth activities, social events, discussion groups. For membership information, call recording at 973-1933.

Home Meals Service, Chelsea. Meals served daily to elderly or disabled. Cost per meal, \$2.80 for those able to pay. Interested parties call Ann Feeney, 475-1493, or Mary Erskine, 475-2821.

Chelsea Social Service, 475-1581, 2nd floor of Village Offices. Thursdays, 10 to 4, or if an emergency need at other times, call Linda at 475-7405 or Jackie at 475-1925.

Faith in Action House Community Center, open daily throughout the week provides various free services to those in need. Services include food, clothing, financial help, advocacy and many other forms of assistance. Need friendly help? Call us from 9 a.m. to 4 p.m., 475-3305.

Chelsea Together. For information, call 475-4030, M-F, 8 a.m.-5 p.m., or 475-5935, M-F, 5 p.m.-9 p.m.

Waterloo Senior Nutrition program meets Tuesdays and Thursdays at 12 noon, Waterloo Township Hall. For reservations call 475-7439

SATELLITE SYSTEMS

Sold/Installed

Channel Master and Birdview

We Also Service Other Leading Brands

VIDEO CIPHER DECODERS

Sold and Service

LOY'S TV

512 N. Maple Rd., Ann Arbor

Ph. 769-0198

Open M-F 9-5, T-W-Th-S, 5-6

Other credit plans available

24 Years Ago . . .

(Continued from page two)

Nine Chelsea race enthusiasts competed in a "Cracker Box" Derby sponsored by the Chelsea Jaycees. The competition took place on W. Middle St. with the use of a special starting ramp on loan from the Ann Arbor Jaycees. Trophies were presented to the champion, Philip Musolf, and to Eugene Moore, runner-up, the award for "Best Construction" went to Scott Foster.

Water, water everywhere seemed to be the story in Chelsea. Homer Nixon, Chelsea's supervisor of the Light and Water department, reported that Chelsea residents used 1,034,000 gallons of water on that day, the first time in the history of the department that water usage topped a million gallons for one day.

34 Years Ago . . .

Thursday, July 26, 1956—According to the ruling by Attorney General Thomas M. Kavanagh, persons who will observe their 21st birthdays on Nov. 7 were eligible on the basis of age to vote in the Nov. 8 election. Kavanagh advised Secretary of State James M. Hare that a tenet of common law was controlling. Under common law, a person is 21 at the "first moment" of the day preceding his anniversary.

Science and the machine march hand in hand at Michigan State University. Research projects in some 30 departments of the university are speeded by the machines in MSU's central tabulating department which do anything from keeping students records to tracing milk production in the dairy herd. Dr. James C. Sternberg of the chemistry department, who used the mechanized methods in studying how a vitamin is synthesized, said "if we had to do the calculations in the usual laborious way, we would still be deep in figures and charts." About 50 per cent of the tabulating machine's work is related to MSU research projects, according to Frank B. Martin, supervisor of tabulating.

Chelsea Kiwanians held their meeting at Cassidy Lake Technical School and following the dinner, started a ballgame with Cassidy Lake players. The game was called because of the darkness with no official score announced.

The Chelsea Aquamarine club, an organization for those interested in skin diving, held its first meeting at Clear Lake. Purpose of the club was "to provide fun and safety for those participating." A former "frog man", Don Mercer of Howell, was present at the next meeting. Mercer gave instructions and demonstrated. Others in the club then were James Geer, Earl Gebott and Ronald Foster.

Please Notify Us
In Advance of
Any Change in Address

WE REPLACE

DATER BANDS

with Current Year Bands

JES-KEY

GRAPHIC SERVICES

Ph. 263-1322

4106 N. ADRIAN HWY.

Chiropractic Health Care



Dr. J. Nicholas Koffeman

This week's column will discuss chiropractic care for sports injuries.

In my earlier columns I discussed how subluxations (misalignments in bones, especially of the spine, which cause joint problems and nerve impingement) were caused by dis STRESS to the body in the form of chemical, emotional and structural.

Sports injuries are a structural stress to the body. The injury will cause the body in the area of injury and its related spinal area, to subluxate.

By restoring the joint function the injury is decreased. By freeing the nerve from the pressure on it, the function is normalized.

This leads to a decreased healing time and more complete healing, which decreases the chance of recurring injury or becoming a chronic problem.

Please address all questions or comments to J. Nicholas Koffeman, D.C., 138 E. Middle Street, Chelsea, MI 48118. 313-475-2088.

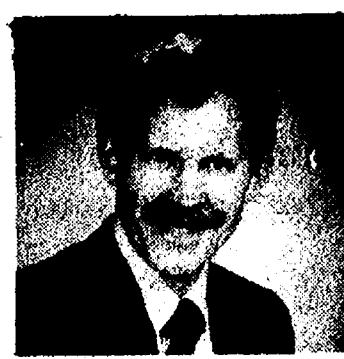

ORTHODONTIST

Raymond P. Howe, D.D.S., M.S.
515 South Main Street
Chelsea, MI 48118 475-2260

NEW PATIENTS WELCOME
EXAMINATION APPOINTMENT WITHOUT CHARGE

When you see news happening
call 475-1371

REMODELING - RENOVATION CARPENTRY - CONSTRUCTION



Specializing in Old Homes

LOCAL REFERENCES

(517) 536-4371



50th Wedding Anniversary
Carl and Esther Huston of Gregory will celebrate their golden wedding anniversary Saturday Aug. 4 at the Wd W hall Main Street, Chelsea, Michigan. Their daughters are hosting an open-house at 2 p.m. All friends and neighbors are cordially invited.

CONSOLIDATED REPORT OF CONDITION OF CHELSEA STATE BANK

of Chelsea, Michigan 48118 and Foreign and Domestic Subsidiaries, at the close of business June 30, 1990, a state banking institution organized and operating under the banking laws of this state and a member of the Federal Reserve System. Published in accordance with a call made by the State Banking Authority and by the Federal Reserve Bank of this District.

ASSETS	
Cash and balances due from depository institutions:	
a. Noninterest-bearing balances and currency and coin	\$ 4,626,000.00
b. Interest-bearing balances	5,000,000.00
Securities	41,094,000.00
Federal funds sold and securities purchased under agreements to resell	13,100,000.00
Loans and lease financing receivables:	
a. Loans and leases, net of unearned income	\$53,649,000.00
b. LESS: Allowance for loan and lease losses	664,000.00
c. Loans and leases, net of unearned income, allowance, and reserve	52,985,000.00
Premises and fixed assets	730,000.00
Other assets	1,389,000.00
TOTAL ASSETS	\$118,904,000.00

LIABILITIES	
Deposits:	
a. In domestic offices	\$102,978,000.00
(1) Noninterest-bearing	\$10,219,000.00
(2) Interest-bearing	92,759,000.00
Demand notes issued to the U. S. Treasury	796,000.00
Other liabilities	733,000.00
Total liabilities	104,507,000.00
EQUITY CAPITAL	
Common stock	1,600,000.00
Surplus	4,000,000.00
Undivided profits and capital reserves	8,797,000.00
Total equity capital	14,397,000.00
TOTAL LIABILITIES AND EQUITY CAPITAL	\$118,904,000.00
Memoranda - Deposits of State Money, Michigan	32,000.00

I, Paul G. Schaible, Jr., President of the above-named bank do hereby declare that this report of condition has been prepared in conformance with the applicable instructions issued by the Board of Governors of the Federal Reserve System and the State Banking Authority and is true to the best of my knowledge and belief.

PAUL G. SCHAIABLE, JR.

We, the undersigned directors, attest the correctness of this report of condition and declare that it has been examined by us and to the best of our knowledge and belief has been prepared in conformance with the instructions issued by the Board of Governors of the Federal Reserve System and is true and correct.

Dudley K. Holmes, Jr.
George L. Palmer
John K. Mann
Directors

GORDON SAVERY BUILDING & REMODELING

CARPENTRY SIDING ADDITIONS
CABINETS FINISH WORK

Licensed Ph. 426-2300 25 Years Experience

4601 Mast Rd., Dexter, Mich. 48130

Beaumont Family

CAVANAUGH LAKE STORE

A Family Business
Serving the lake for 90 years

Glazier at Cavanaugh Lk. Rd.

Open 7 days 8 a.m. - 8 p.m.

DEXTER RENTAL
3629 Central St., Dexter
Phone 426-2216

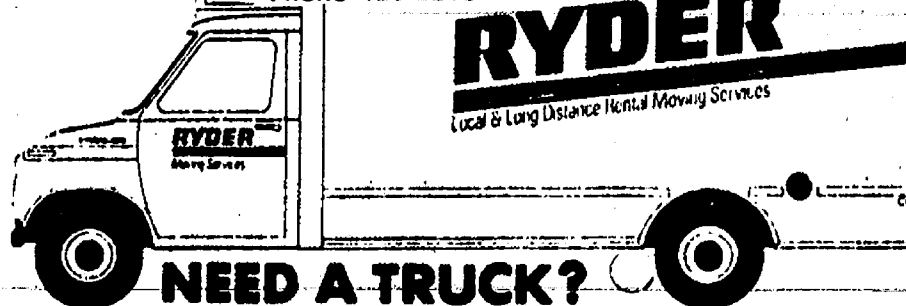

NEED A TRUCK?

Call Now in Dexter!

426-2216

(Political Advertisement)

"People need good government. Government needs good people. Jim Drolett is good government."

—Robert M. Harrison
Retired Washtenaw County
Clerk, Register of Deeds



DRIVERS DAVE NOLES, PAULA FINNEGAN alternated in two-hour shifts, sweating out 100-degree temperatures in the University of Michigan's Sunrunner cockpit, as they raced from the front gates of Epcot Center in Orlando, Fla., to the GM Tech Center in Warren, finishing first in a field of 31 entries competing in the General Motors-sponsored SUNRAYCE USA. Three back-up drivers were trained—just in case, but the two main drivers finished the entire race without difficulty.

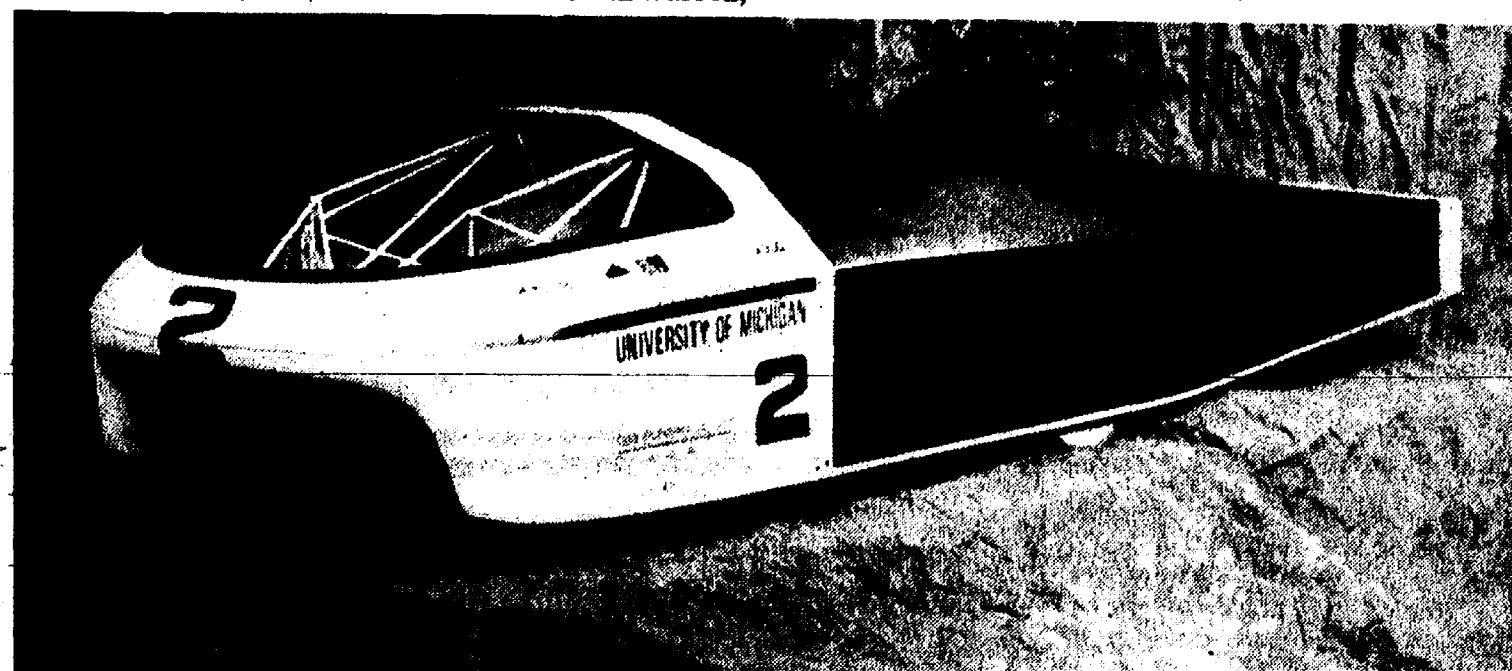

A MODEL OF THE SUNRUNNER, the University of Michigan's solar-powered race car, which finished first in the General Motors-sponsored SUNRAYCE USA, featuring 31 entries from schools and universities throughout North America. During August, the Sunrunner and its race crew will join the second- and third-place finished from the SUNRAYCE USA event, travelling to Australia, under the sponsorship of General Motors, for the 1990 World Solar Challenge, a race from Darwin to the coast at Adelaide. Dave Noles and Paula Finnegan alternated as the official drivers during the Sunrunner's trip from the front gate of Orlando's Epcot Center, the morning of July 16, to the GM Tech Center in Warren, July 20. Three students were trained as back-up drivers, but were not pressed into service during the race.

U-M Sunrunner Car Places First in Solar-Powered Race

Dexter's Terry Larrow was a key technical adviser, serving on the race crew for the Sunrunner, one of 31 student-designed, solar-powered cars from schools across North America which competed in SUNRAYCE USA, an 1,800-mile, 11-day race sponsored by General Motors Corp.

Early this week, the race crew took their celebrated solar-powered vehicle to Washington, D. C., answering an invitation from President George Bush.

More than 110 University of Michigan students from the College of Engineering, the College of Literature, Science, and the Arts, and the School of Business Administration, participated in the SUNRAYCE effort.

Organized in project teams, students spent more than a year designing and building the Sunrunner. A team of graduate and undergraduate business students raised more than \$750,000 in individual and corporate donations for Sunrunner materials and support services.

The Sunrunner is the largest student project of its kind every undertaken at the University of Michigan.

Susan Fancy, solar car team project manager and a senior engineering major, explained, "Working on the solar car project was an opportunity to put what we've learned to work. We were able to take a car from paper to reality. In their entire careers, that's something most engineers never have a chance to do. It was an invaluable learning experience."

The Sunrunner is powered by 14,524 solar cells, each the size of a razor blade, individually soldered together and mounted in banks on the car's exterior.

The car runs on a two-horsepower motor, the size of a coffee can, and produces 1,300 watts of power in full sunlight—the equivalent of a portable hair dryer.

In addition to solving design prob-

lems, students encountered and solved challenges with costs, materials availability, and manufacturability.

The design of the solar car was bound by several constraints.

- 1) Power had to be derived from the sun, only, although solar energy could be stored in batteries.
- 2) Maximum vehicle dimensions were six meters long, two meters wide, 1.6 meters high, with a minimum height of one meter.
- 3) The solar arrays might be composed of any material, but had to fit into a hypothetical box with maximum dimensions identical to those listed for the vehicle.
- 4) The vehicle had to be able to pass a large truck traveling in the opposite direction at 80 km/hr on a narrow two-lane highway, without losing control.
- 5) The driver had to have normal car vision in all directions, and rear vision could be electronic and/or mirror.
- 6) Stop lights, turn indicators, and hazard lights were required.

General Motors was the major sponsor for the solar-powered car race, the GM SUNRAYCE USA, during which the route wound from Florida to Michigan, July 9-19.

The Sunrunner, a University of Michigan entry, finished as the top winner.

The Sunrunner and its race crew will be one of three vehicles to compete in the 1990 World Solar Challenge, racing from Darwin to Adelaide, Australia, during August.

More than 100,000 student hours have been invested in the Sunrunner project since August, 1989, including the fund-raising, design and construction, not to mention the heavily publicized race itself.

Starting the morning of July 9 at the front gate of Epcot Center (Florida),

the race crew utilized the 9 a.m. to 6:30 p.m. race hours, with two hours before and after each race day allowed for battery charging, from sunlight.

The route included stops in Floral City and Tallahassee, Fla., as well as Montgomery and Haleyville, Ala., Spring Hill, Tenn., Bowling Green and Louisville, Ky., Indianapolis, Ind., Greenville, O., and Mason, Mich., before finishing at the GM Tech Center in Warren.

In her "Story of the Michigan Sunrunner," driver Paula Finnegan noted, "The satisfaction and sense of accomplishment felt from producing parts of the car—seeing designs become a reality—was a strong motivation for all team members."

"By far the most exhilarating and fulfilling part of the project was seeing the car in action."

"Since March, we tested the frame of the car with test batteries, and detected no major failures."

"It's only been in recent weeks, however, that we have been successfully 'Sunrunning' with the solar array on the car."

"As the team focused on the race, the talents and strengths of each person involved became increasingly obvious."

"Our completed solar car is by no means the result of one person, or even a handful of people."

"It was truly a group effort, one of which I'm extremely proud to be a contributor."

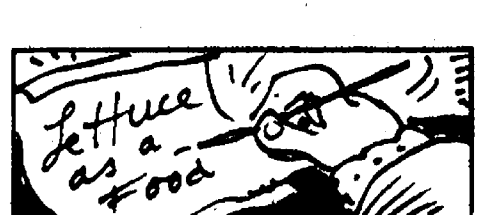

As long as man has been able to write, he has mentioned lettuce as a food.

Co-ordinated Strategy Gains Support of Michigan Farm Bureau

With multilateral trade talks getting underway again, USDA Secretary Clayton Yeutter says the U. S. dairy and sugar programs may be the two most vulnerable programs for reform if world trade talks are successful. Michigan Farm Bureau economist Bob Craig said the farm organization would accept changes in the dairy and sugar programs if they were part of a broad based negotiating strategy.

"It's going to depend on what those changes are but as long as it's consistent all across the board for all commodities, I think Farm Bureau would be prepared to support those changes," he said. "Certainly we would not support singling out dairy and sugar."

The Chelsea Standard, Wednesday, July 25, 1990



MICHAEL W. BUSH, CPA, P.C.

IS PLEASED TO ANNOUNCE THAT AS OF JULY 1, 1990 THE FIRM'S NAME WILL BE

BUSH & HUTCHINSON, P.C.

MICHAEL W. BUSH, MBA, CPA
DEBORAH J. HUTCHINSON, CPA
CERTIFIED PUBLIC ACCOUNTANTS

8064 Main Street
Dexter, MI 48130
(313) 426-3045

JUST IN TIME FOR SUMMER FUN...

SEE THE U.S.A. IN YOUR CHEVROLET

1990 LUMINA VAN \$15,900

FAMILY TRAVEL MADE EASY!

Low miles! 6 cyl. auto., power steering, power brakes, cruise, tilt, air, and more! Comfort for the whole family and a ride even dad will enjoy! Test drive and see for yourself!

1990 Geo Prizm 4-dr. \$9,995
Only 20,000 miles! Auto., air, AM/FM stereo, defogger

1986 Ford Thunderbird . . . \$6,995
Turbo, air, sunroof, full power, 45,000 miles.

1989 Buick Skylark 4-dr. . . . \$8,995
Auto. trans., 4-cyl. engine, p.s., p.b., cruise, tilt wheel, AM/FM stereo, cassette, luggage rack, 22,000 miles.

1985 Chevrolet Caprice Wagon \$4,995
V-8, auto., p.s., p.b., air, cruise, tilt, power windows and locks.

1989 Olds Cutlass Supreme SL \$9,995
6-cyl. auto. trans., p.s., p.b., air, power windows, seat, and locks; stereo cassette, rear defroster, aluminum wheels.

1985 Chevrolet Astro Work Van \$4,995
6-cyl., auto., p.s., p.b., cruise, tilt, AM/FM stereo.

1989 Pontiac Grand Am 4-dr. \$8,995
4-cyl. auto., p.s., p.b., air, rear defogger, tilt wheel.

1985 Chevrolet Celebrity 4-dr. \$3,995
4-cyl., auto. trans., p.s., p.b., AM/FM stereo.

1989 Buick Skyhawk 4-dr. . . \$9,495
4-cyl., auto. locks, air, cruise, tilt, 18,800 miles.

1985 Chevrolet S-10 Blazer 4x4 \$6,995
6-cyl., auto., air, Tahoe pkg., tilt wheel, sunroof, AM/FM stereo cassette.

1989 Olds Cutlass Supreme . \$9,995
V-6, auto. trans., p.s., p.b., air, tilt, cruise. 17,600 miles.

1985 Chevrolet Astro Van . \$5,995
6-cyl. auto., p.s., p.b., AM/FM radio.

1988 Olds Cutlass Supreme International Series \$8,995
A Real Nice Car! V-6 engine, p.s., p.b., power door locks, 5-speed trans.

1985 Chevrolet Impala 4-dr. \$5,495
V-6 engine, auto. trans., p.s., p.b., tilt wheel, AM/FM stereo.

1987 Mercury Topaz GS 4-dr. \$4,995
4-cyl., auto. trans., p.s., p.b., air, stereo, rear defroster. A Nice Car!

1984 Buick Park Ave. 4-dr. . \$6,495
V-8 engine, power windows, locks, and seat, vinyl top, cruise, tilt wheel. Real sharp. 50,000 miles.

1987 Olds Delta 88 Royal 4-dr. \$7,995
6-cyl., auto. trans., p.s., p.b., air, power windows and locks, power drivers seat. Tilt wheel, cruise and more!

1984 Mercury Grand Marquis 4-dr. \$3,995
V-8 engine, p.s., p.b., air cond., cruise, tilt, power windows, seats, locks.

1986 Buick Century 4-dr. . . \$4,995
4-cyl. auto. trans., p.s., p.b., air, cruise, tilt wheel, power locks, AM/FM stereo cassette.

1984 Oldsmobile Delta 88 2-dr. \$4,595
V-8 engine, p.s., p.b., air, cruise, tilt, power windows, seats & locks.

1986 Buick Skylark 4-dr. . . \$4,995
4-cyl., auto. trans., p.s., p.b., air, power locks, cruise, tilt, AM/FM stereo, rear defogger.

1984 Mercury Topaz 4-dr. . \$1,295
4-cyl., p.s., p.b., 5-speed trans., AM/FM stereo.

1986 Buick Century Custom 4-dr. \$5,995
4-cyl., auto., p.s., p.b., cruise, tilt, AM/FM cassette and more!

1984 Chev. Camaro Z28 . . \$6,495
V-8 auto. trans., p.s., p.b., air cond., cruise, tilt wheel, power windows, seat & locks. T-tops AM/FM stereo cassette.

1986 Chevrolet Celebrity 4-dr. \$4,995
4-cyl., auto. trans., p.s., p.b., air. 46,000 miles.

1983 Pontiac Bonneville Sta. Wagon \$2,495
V-8 engine, auto. trans., power windows, power seat, locks, air cond.

1986 Oldsmobile Cutlass Callas 2-dr. \$5,995
4-cyl., auto. trans., p.s., p.b., air cond., cruise, AM/FM stereo cassette.

1983 Dodge Charger \$1,295
4-cyl., 5-speed, stereo radio.

1982 Chevrolet K Blazer Silverado \$3,995
V-8 engine, auto. trans., cruise, air cond., AM/FM stereo cassette.

The QUALITY USED CARS are at:

FAIST-MORROW

BUICK - OLDS - CHEVROLET - GEO

1500 S. MAIN ST., CHELSEA
OPEN UNTIL 8:00 P.M.
MONDAY AND THURSDAY

475-8663
OPEN SATURDAY
9:00-3:00 P.M.

CONSIGNMENTS & COLOURS GRAND OPENING

THURSDAY, JULY 26 - 9:00 a.m.

Fine array of Ladies Clothing.
Colour Analysis, Image Consulting
and makeovers available.

LOCATED IN
THE SYLVAN, SUITE 4

114 N. Main St.

Chelsea, Mich.

(313) 475-1711



CHELSEA HIGH SCHOOL CLASS OF 1985 held its five-year reunion at Cavanaugh Lake last Saturday at the American Legion post home. In front, from left, are Steph Grant, Beth Eassa, Julie (Koch) Heydlauff, Keith Neibauer, Carol Gerstler, Kelley Hargness, Sally Crawford, Kim Cooper, Sarah Comeau, and Jeff Kitchen. In the second row, from left, are Jason Pierson, Anne Weber, Joanne Tobin, Beth Unterbrink, Marie Bulick, Julieann (Pratt) Turner, Cathy Basso, Yvonne (Gaken) Esch, and Allison (Hepburn) Clark. In the third row, from left, are Rod Satterthwaite, Rich Mindykowski, Chad Freyre, Charlie Koenn, Jeff Messman, John Carey, Stephanie (Reynolds) Carey, Becky Finch, John McBlain, Kevin Koch, and David Cianoela. In the

fourth row, from left, are Don Skiff, Mark P. Bentley, Brett Knickerbocker, Sam Collingsworth, Phil Sweet, Christine Hegadorn, Bob Mock, Lori Paxton, Scott Collier, Trina (Napier) Bollinger, and Chuck Bollinger. In the fifth row, from left, are Brian Ackley, Scott Cheever, Jeff Lisinger, Carol Nix, Jay Currey, David Sumner, John Bogdansk, Pat Rowe, Jason White, and Paul Horning. In back, from left, are Willem vanReesema, Matt Grau, Mike Brosnan, David Shoemaker, Anita Welch, Mike Hafner, and Shad Hiltz. The reunion was planned by Steph Grant, Sarah Comeau, Brett Knickerbocker, and Dean Boote. Excess funds are on deposit at Chelsea State Bank for the 10-year reunion.

VILLAGE PLAZA
1107 S. Main Chelsea, MI 48118

SUBWAY
OF CHELSEA

Now Open

Hot or Cold SUBS & SALADS

Wheat or Italian Bread • Small or Regular Salads

For TWICE the meat, just say "SUPER"

- COLD CUT COMBO (ham, salami, bologna)
- SPICY ITALIAN (genoa salami, pepperoni)
- BMT (ham, genoa salami, pepperoni, bologna)
- SUBWAY CLUB (roast beef, turkey, ham)
- TUNA TUNA TUNA
- SEAFOOD & CRAB
- SEAFOOD & LOBSTER
- MEATBALL
- STEAK & CHEESE
- TURKEY BREAST
- ROAST BEEF
- HAM & CHEESE
- VEGGIES & CHEESE

DEXTER TOWNSHIP VOTING DATE AUGUST 7, 1990

RECALL JAMES L. DROLETT H. DOUGLAS SMITH **YES**
SUPERVISOR TRUSTEE

Drolet & Smith say Dexter Township voters don't have intelligence?
Show them with your vote August 7, 1990

GOOD CANDIDATES ARE WAITING TO CLEAN UP THEIR MESS
AND SAVE YOU MONEY WITH GOOD GOVERNMENT!

Paid for by Joe Boliach Recall Committee

ARNET'S
CEMETERY MONUMENTS ARE OUR PROFESSION
... NOT A SIDE LINE.

Check out our new reduced prices.
Now you can have the best quality
at the best price!

Oldest and Largest in this County
4495 Jackson Road, Ann Arbor, Mich.

If you would like to join our sales staff, call Ben Sieg, 665-3658, or
Jim Mooney, 475-3069

ALL MAKES (517) 522-5122

PAINT JOB
AS LOW AS
\$150 CARS TRUCKS

COMPLETE COLLISION SERVICE-BODY REPAIRS
FREE ESTIMATES

ILIS COLLISION
142 W. Michigan Ave. Grass Lake

**Pony Clubs
Training Rally
Scheduled**

Huron Valley and Cedar Ridge Pony Clubs are hosting the July 28-28 combined training rally for the North Central Region Pony Clubs at the Waterloo Hunt Club (Glenn Rd. at Katz Rd.), Grass Lake.

Youngsters competing will represent clubs from Illinois and Wisconsin, as well as Michigan. Regional representatives will be selected to ride at the United States Pony Clubs National Championships in August.

A combined training rally is a team competition comprised of three distinct mounted tests, during which a competitor rides the same horse throughout, namely a dressage test, a cross-country test, a jumping test, and a written test, while demonstrating horsemanship appropriate for his or her rating.

Dressage will begin at 9:30 Friday morning, running through the day. Cross-country will start at 7:45 Saturday morning, followed by stadium jumping in the afternoon.

Admission is free and spectators are welcome.

For further information, contact Bertha Leonard, 476-1237.

The first federal agency to promote occupational safety was the Working Conditions Services in 1918, according to "Labor Firsts in America." The agency sought to improve working conditions for defense workers during the war.

All-American Sale
No Money Down. No Payments.
No Interest.
'Til October 12, 1990!

**Home
Work**



\$1549*

*Does not include mowing deck.

Home work used to be something you dreaded. But now you take pride in it, putting in extra hours to ensure that your home and yard look perfect. And to make all your home work easier, Toro Wheel Horse has the 212-5 lawn tractor. The commercial quality 12-HP Toro Power Plus™ engine gives you the

power to mow, dig, bag, or even throw snow. In fact there's not much this rugged and dependable tractor can't do! But don't take our word for it. Stop by today and see the 212-5. And let it help take the work out of your home work.

Right at home.



*The All-American Sale lasts from May 25, 1990 to July 31, 1990. Interest begins to accrue on October 12, 1990. Participating dealers only. Prices may not include freight, dealer prep, delivery and taxes. Financing plan available to qualified buyers only.

110 N. Main St. Downtown Chelsea

Johnson's (Formerly Gambles)

HOW-TO STORE

Ph. 475-7472

EXTENDED SHOPPING HOURS FOR YOUR CONVENIENCE

SUNDAY	MONDAY	TUESDAY	WEDNESDAY	THURSDAY	FRIDAY	SATURDAY
OPEN	OPEN	OPEN	OPEN	OPEN	OPEN	OPEN
10 a.m.-2 p.m.	8 a.m.-8 p.m.	8 a.m.-8 p.m.	8 a.m.-8 p.m.	8 a.m.-9:30 p.m. This Week Only	8 a.m.-8 p.m.	8 a.m.-5 p.m.

Spaulding for Children

sends heartfelt thanks to the following people, organizations and businesses for your outstanding support of our 1990 Ice Cream Social.

Ann Arbor Food & Produce
Ann Arbor Pizza
Arbor Drug
Jim Adams
Boy Scout Troop #476
Boy Scout Troop #425
Borman Foods
Canter Family
Chelsea Community Hospital
Chelsea Fire Department
Chelsea Lions Club
Chelsea Lioness Club
Chelsea Lumber
Chelsea McDonald's
Chelsea Office Supply

Chelsea Pharmacy
Chelsea Police Department
Chelsea Public Schools
Chelsea Taco Bell
Dawn Food Products
Dayspring Gifts
D. & C Store
Detroit Pistons
Ford Motor Credit
Charles and Ida Kelly
Dr. Peter Kingston
Tidy Tom's Janitorial Supplies
Mainstreet Flowers
Ralph McCalla
Polly's Market

Steve Polinelli - Burger King
Rod Powers
Bob and Arlene Schroen
Becky Schultz
Ray Spencer
Toy House
Van Riper Family
Village Bakery
Washtenaw County Sheriff Dept.
Washtenaw Lodge No. 65 F&AM
Wendy's - Jackson Road
Marge, Sally, and Ted Wilson
Zai Gaz Grotto No. 34

**ON THE ADVANTAGES OF
POURED CONCRETE
DRIVEWAYS:**

WELL, YOU CAN DRIBBLE A BASKETBALL ON A GOOD CONCRETE DRIVEWAY. * YOU DON'T GET YOUR SHOES MUDDY WHEN YOU PARK YOUR CAR. * KEEPS THE HOUSE CLEANER, LOOKS BETTER TOO. * AND YOU AREN'T RAKING GRAVEL OUT OF YOUR LAWN ALL THE TIME EITHER. (SAVES THE LAWN MOWER.)

CROWNOVER
Concrete & Block Co.
"Serving the area for over 30 years."
(313)475-9179 or (517)784-9108

PARISHO & COMPANY

Professional Corporation
JAMES (JAY) W. PARISHO, C.P.A.
CERTIFIED PUBLIC ACCOUNTANT

Two locations to serve you:
1905 Pauline Boulevard, Suite 5 Ann Arbor, Michigan 48103-5001 313/995-5656
107 1/2 South Main, P.O. Box 251 Chelsea, Michigan 48118 313/475-9540
WE SERVICE: Personal — Corporate — Partnership — Farms
ACCOUNTING — TAX PREPARATION & CONSULTING — FINANCIAL PLANNING
Appointments available Monday through Saturday

ELECTION NOTICE

TO THE QUALIFIED ELECTORS OF DEXTER TOWNSHIP

Notice is hereby given that a Primary Election will be held in said governmental unit on

TUESDAY, AUG. 7, 1990

from 7:00 a.m. to 8:00 p.m.

for the purpose of nominating candidates for the following offices:

Governor
U.S. Senator
Representative in Congress
State Senator
Representative in State Legislature
County Commissioner
County Clerk
Convention Delegates

and to vote on the following proposals:

Recall Drolett
Recall Smith

TOWNSHIP OF DEXTER

RECALL PROPOSAL

REASONS FOR DEMANDING RECALL OF H. DOUGLAS SMITH FROM THE OFFICE OF DEXTER TOWNSHIP TRUSTEE

1. His contempt displayed to public input at Township Meetings.
2. His continual attitude and claims that Dexter Township Citizens are not knowledgeable enough to vote on issues intelligently.
3. His continual support of the implementation of a massive Septic Sewer System that would promise to financially devastate Dexter Township Citizens.
4. His use of Office of Trustee for possible personal gains.
5. His continual disregard for the rights of Dexter Township Citizens.
6. His personal behavior as Trustee has caused unnecessary financial loss to Dexter Township Citizens and the Dexter Township Fund due to unnecessary legal actions.

STATEMENT OF JUSTIFICATION OF CONDUCT IN THE OFFICE BY H. DOUGLAS SMITH

The recall petition charges Doug Smith with untrue and unfounded claims. The people who promoted the referendum vote against the proposed sewer project for the Portage-Base Lakes area are the same backers of this recall election. Their effort was achieved by misleading the electorate that the Township at large could be left to finance the sewer project. The truth being only those getting a sewer would pay for the project. Doug has actively supported cleaning up pollution in the lakes area. He has followed the dictates of his constituents who want safe drinking water and clean lakes for everyone's enjoyment. This is a personal vendetta since all 5 Dexter Township Board members approved this project, but only two are being recalled. Doug's long and dedicated service to Dexter Township residents should not be distorted by unsubstantiated and untrue claims.

SHOULD H. DOUGLAS SMITH BE RECALLED FROM THE OFFICE OF DEXTER TOWNSHIP TRUSTEE?

YES 232 →
NO 233 →

W 18-4

TOWNSHIP OF DEXTER

RECALL PROPOSAL

REASONS FOR DEMANDING RECALL OF JAMES L. DROLETT FROM THE OFFICE OF DEXTER TOWNSHIP SUPERVISOR

1. His contempt displayed to public input at Township Meetings.
2. His continual attitude and claims that Dexter Township Citizens are not knowledgeable enough to vote on issues intelligently.
3. His continual support of the implementation of a massive Septic Sewer System that would promise to financially devastate Dexter Township Citizens.
4. His failure to answer legitimate Township questions completely and honestly.
5. His use of the Office of Supervisor for possible personal financial gains.
6. His continual disregard for the rights of Dexter Township Citizens.
7. His personal behavior as Supervisor has caused unnecessary financial loss to Dexter Township Citizens and the Dexter Township Fund due to unnecessary legal actions.

STATEMENT OF JUSTIFICATION OF CONDUCT IN THE OFFICE BY JAMES L. DROLETT

This recall effort is the result of people opposed to the sewer system at Portage and Base Lakes. Opponents either object to the disposal site or they don't want to pay for a sewer. Many agencies including the DNR, Health Dept., independent environmental professionals and professors have reviewed and approved the project. Only those with a sewer will pay for the system. This recall is a personal vendetta as all five members of the Dexter Township Board voted to approve the project but only two are being recalled. The allegations made against Jim are unfounded and unsubstantiated. He has diligently maintained control of public meetings he has chaired. He has allowed all citizen input in over 50 hours of public debate over the sewer issue. Jim has no personal financial gain as he owns no property for development and his salary is set by the electors. Jim has supported the sewer system because it is needed to protect the health of residents, a duty to which he is sworn by oath of office. Jim has brought Dexter Township government out of the 19th Century and had the courage to go forward in spite of the personal assaults on his integrity.

SHOULD JAMES L. DROLETT BE RECALLED FROM THE OFFICE OF DEXTER TOWNSHIP SUPERVISOR?

YES 206 →
NO 207 →

W 18-4

POLLING PLACES ARE LOCATED AS FOLLOWS
and all are accessible by handicapped:

DEXTER TOWNSHIP HALL
6880 DEXTER-PINCKNEY RD.

Published in compliance with M.C.L.A. 168.653a

William Eisenbeiser
Clerk

Date: July 25, 1990.

The Chelsea Standard

Section 2

Chelsea, Michigan, Wednesday, July 25, 1990

Pages 9-24



CHELSEA HIGH SCHOOL CLASS OF 1980 held its 10-year reunion at Weber's Inn Saturday evening. About 180 people, including 95 class members, attended the dinner and dance. A dinner was served by candlelight, not only for atmosphere, but also because the hotel complex was without electricity for about two hours. On Sunday a family picnic was held at Hudson Mills Metropark. About 60 classmates braved a cold drizzle and occasional downpour to spend time with their former classmates. In front, from left, are

Mat Marzec, Eileen Musolf Augustine, Teresa Hoffman Rabbitt, Debbie Honbaum Bourdon, Ruth Ratzlaff Jaynes, Jamie Atkinson Seyfried, and Christi Thomsen Miguano. In the middle row, from left, are Dave Wilson, Randy Bohl, Debbie Koepke, Drew Sprague, Jeryl Herrick Kirshner, Mark Juergens, Mark Poske, and Molly Bacon. In the back row, from left, are Sarah Haselschwardt, Gayle Beyer-Fischer, Karen Blanchard Beeman, Brenda Classon, Tim Sweeney, Steve Hawker, Dave Seyfried, and Mark Beyer.

CATS Raising Fares Aug. 1

Chelsea Area Transportation System plans to increase its fare from 25 to 50 cents effective Aug. 1.

The current fare has been in effect since CATS began operation 14 years ago.

"Our goal at CATS has always been to provide the finest service possible at very low fare," said a CATS spokesman.

"This increase is necessary for CATS to continue its service."

CATS provides transportation for the elderly and handicapped in the Chelsea area.

Alison Chasteen on Kalamazoo List

Alison L. Chasteen of Chelsea was named to the Dean's List at Kalamazoo College for the last academic quarter.

She is the daughter of Marilyn Chasteen, 21 Sycamore Dr., and Dr. Joseph Chasteen of Brier, Wash.

Senior Housing Task Force Needs More Response to Survey Forms

Senior Housing Task Force is trying to determine how many people are eligible for, and how much interest there is, in affordable senior housing in Chelsea.

Survey forms designed by lenders to determine the need for the project were recently distributed to many local addresses, but not enough have been returned to make an accurate estimate.

"Without this verification, plans for affordable housing in our town cannot proceed," said task force chair Treva Winans.

"However, once we receive verification, application for monies to build affordable senior housing units can be made."

Developer Rene Papo has indicated he will donate land off Old US-12 near Chelsea Community Hospital to a non-profit local housing board for the construction of the housing.

Rentals in the senior complex will

be made to individuals based on income, not assets. For example, if a senior citizen sold his home and invested the money on stocks, only the income from those stocks would be considered income. In this case, qualifying annual income would be in the \$10,000 to \$15,000 range for people age 62 and over.

Winans said that eligible persons should keep in mind that while they may be comfortable where they presently live and have no desire to move, it is in their own best interest to keep all options open. She said married couples should consider that their future may not include two incomes and that adult children should give consideration to the future status of their aging parents by seeing that

surveys are completed for them.

Telephone follow-up is being made by Bruce Robinson Marketing for those surveys received with incomplete information or those that may need clarification.

Survey forms are available at the Senior Citizens Center in the Faith in Action building on the campus of Chelsea Community Hospital between 1 p.m. and 4 p.m., Monday through Friday.

Please Notify Us
In Advance of
Any Change in Address

WIN A FREE VACATION



GET DETAILS AT OUR

Champ VACATION STATION

WE HAVE HUNDREDS OF PRODUCTS AVAILABLE TO HELP YOU GET THE FAMILY READY FOR YOUR 1990 VACATION

SUNGLASSES
AUTO COMPASS
SHOCK CORD TIE DOWNS
FIRST AID KIT
RADIATOR BUG SCREEN
HANG-ON BEVERAGE HOLDER

SUNSHIELD
FUSE KITS
COOLING FANS
SAFETY FLARES
TRANSMISSION COOLERS
COOLANT RECOVERY KIT

The PARTS PEDDLER

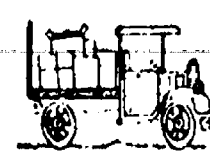

CHELSEA, INC. - AUTO SUPPLY STORE
1414 S. Main Street
Chelsea, Michigan 48118
Phone: (313) 475-9106

We Aren't Downtown.
We Don't Have A Sidewalk.
However, We Do Have A Great Sale!

Come Check Out Our Prices.
Open Sundays, 10:00 — 2:00



DINNER SPECIAL SPAGHETTI PARMIGIANA

Rich meat sauce layered over spaghetti covered with Mozzarella and Parmesan cheese. Includes grilled garlic roll.

\$4.29

Dinners include choice of cole slaw or dinner salad.

EVERYDAY AFTER 4 P.M.
Special Price Good July 23-29, 1990



STORE HOURS:

Sunday thru Thursday 6 a.m. to 11 p.m.
Friday & Saturday 6 a.m. to 12 midnight

CHELSEA BIG BOY

1610 S. Main St.

Ph. 475-8603

SPORTS

Let's Go

Bulldogs!

Chelsea Summer Baseball Team Picks Up First Win of Season

Chelsea's summer baseball team won its first game of the season last week with a 4-3 victory over Milan. In other action, Chelsea lost to DeWolfe Excavating, 3-2.

Chelsea's win came last Thursday, July 19, but they had to rally from a 3-0 deficit after three innings.

Milan took the lead in the third on a three-run homer.

Chelsea responded with two runs in the fourth and had the tying-run thrown out at the plate.

A two-run sixth inning, featuring a two-out single by Kyle Plank and Adam Taylor's second homer of the summer, gave Chelsea the lead for good.

Ben Hurst pitched the first four innings, struck out four, walked two, and allowed three hits.

Jake Rindle pitched in relief and recorded the win. In three innings he gave up one hit, one walk, and struck out five.

"Both Hurst and Rindle did a good

job on the mound," said Chelsea coach Akel Marshall.

Taylor had two of Chelsea's six hits. Jude Quilter, Steve Emmert, and Craig Ferry each added a single.

"We hit the ball a little better tonight and when that happens it makes the other team play defense and anything can happen," Marshall said.

On Tuesday, July 17, Chelsea lost a game it should have won, Marshall said.

Chelsea out-hit DeWolfe, 4-1, but struck out 14 times.

"We have to move the ball better than that," Marshall said.

"Our pitchers gave up one hit and walked seven but still pitched well enough to win."

Chelsea threatened in the first as Emmert and Rindle hit back-to-back singles but were stranded on the bases as a ground out ended the inning.

DeWolfe scored twice in the first without a hit as Chelsea committed three errors.

In the fourth inning, a triple by Rindle and a wild pitch gave Chelsea its first run.

Chelsea tied the game in the sixth as

Jeremy Stephens reached on an error and Ferry lined a double to right center.

Two walks and a double gave DeWolfe their final run of the game in the sixth.

Ferry pitched for Chelsea and had a no-hitter until the sixth inning.

"I think Ferry knows how (Yankees pitcher) Andy Hawkins feels now," Marshall said.

"He could have easily won by six or seven runs."

Chelsea plays again on Tuesday, July 31 at 8:30 p.m. at Veteran's Park in Ann Arbor.

Junior Miss Softball Results

Week of July 18

Blue Racers 18, Golden Retrievers 15—

Nancy Pidd had three hits and Michelle Johnson reached base four times for the Racers. Jill McKinnon and Beth Vogel played well on defense.

Lemon Heads 7, Blue Thunder 6—

Katie Morse and Laura Hurst led the Heads at the plate. Jessica Flint-off hit a homer for the Thunder and Suzy Steele and Lori Ritter had good games at the plate.

Lemon Heads 15, Golden Retrievers 14—

Kerry Lynch was the big hitter for the Heads. Danielle Longe and Erin Baird paced the Retrievers at the plate.

Blue Racers 16, Blue Thunder 10—

Nancy Pidd had three hits for the Racers and Carrie Williams reached base four times. Michelle Johnson played a good game at catcher.

Teal Turtles 12, Purple 8—

Lindsay Johnson, Kasie Ruhlig, Jill Holloway, and Kate Steele each scored two runs for the Turtles. The Turtles scored eight runs in the first inning. Leading hitters for Purple were Lindsay Gaken and Heidi Kemnitz.

Women's Softball

Standings as of July 18

	W	L
Wolverine Bar	8	1
Roberts Paint & Body	8	2
3-D Sales & Service	7	2
Chelsea Pharmacy	5	4
BookCrafters	3	8
Jiffy Mixes	2	8
Chelsea State Bank	0	10

Results of July 17 Games

BookCrafters 18,	Chelsea State 1.
Chelsea Pharmacy 11,	Jiffy Mixes 5.
3-D Sales & Service 4,	Roberts Paint & Body 3.

The first federal legislation requiring administrators of health and pension funds to file financial reports annually to the Secretary of Labor was the Welfare and Pension Plans Disclosure Act passed in 1958, according to "Labor Firsts in America," a U.S. Labor Department publication.



PINK PANTHERS learned a lot about softball during strong. In back, from left, are Melissa Hand, Chrissy their summer in the Junior Miss league this summer. In Hodgson, Aubree Gerardi, Charlotte Ziegler, coach Bar- front, from left, are Tabatha Silverthorn, Laura Hodgson, bara Grant, and Beth Bell. Heather Pratt, Leigha Young, Angie Bell, and Erin Arm-

Men's Softball

MONDAY NIGHT LEAGUE

Standings as of July 18

	W	L
Industries	10	1
Westside Gym/Walco	8	3
Arend Tree Farms	8	3
Village Motors	5	6
Vogel's Party Store	5	6
Eder Limespredding	4	7
Gina's Cafe	3	8
Federal Screw Works	1	10

Results of July 19 Games

Village Motors 12,	Westside Gym/Walco 11.
Vogel's Party Store 4,	Gina's Cafe 0.
Arend Tree Farms 16,	Federal Screw Works 2.
Industries 14,	Eder Limespredding 2.

WEDNESDAY NIGHT LEAGUE:

Standings as of July 18

	W	L
Chelsea Industries	10	1
Charamar	6	5
Jiffy Mixes	6	5
Lane Animal Hospital	6	5
Powerhouse Gym	6	5
Cavanaugh Clams	5	6
BookCrafters	3	8
Hughes Construction	2	9

Results of July 18 Games

Cavanaugh Clams 12,	BookCrafters 1.
Powerhouse Gym 7,	Jiffy Mixes 3.
Lane Animal Hospital 3,	Charamar 1.
Chelsea Industries 25,	Hughes Construction 12.

Pony League

Week of July 18

Gold 8, Yankees 4— Robert Vega hit well for the Gold. Dan Johanson had two singles, and Brad Jedele and Mike Thayer each doubled for the Yankees. Kevin Coy pitched well in relief.

Yankees 2, Team Five 2— Dan Johanson had three hits and Ray Weiner had two hits for the Yanks. Both teams left the bases loaded several times.

WE'LL BEND TO YOUR NEEDS

- CUSTOM SHEET METAL FABRICATION
- PLASMA CUTTING
- PRESS BRAKE
- SHEARING
- WELDING
- HELIARC

ALL SEASON COMFORT CO.

Your AMANA dealer for heating & cooling products
115 W. MIDDLE CHELSEA

475-7617



Sally Heil
Chelsea Representative

To arrange for a visit
please call 475-3149

Are You New to the Chelsea Area?
Newcomers Welcome Service
sponsored by
the area's leading merchants
and
The Chelsea Chamber of Commerce
would like to visit you
and help you become acquainted
with your new community.
13909 Scio Church Rd.
Chelsea, MI 48118

CHELSEA SELF STORAGE

18000 BROWN DRIVE, CHELSEA
PHONE (313) 475-8888

STORAGE RENTAL UNITS

NOW AVAILABLE • 5 DIFFERENT SIZE UNITS
• SECURITY LIGHTING
• U-LOCK

Attention Class of '91

Seniors — Express Yourself
Not for everyone

Just a Select Few
Who want to Save BIG!

JULY-AUGUST CAMERA CHARGE \$10

Regularly \$20

Payable at time of sitting.

Senior Portrait Time Is Special!

Stop by for your special time to pick up guidelines which will help us create the best portrait you have ever taken.

"It's Your Choice
Where You Go" — "At
Your Convenience"

- BRING YOUR FAVORITE OUTFITS:
Athletics - Casual - Formal
- SENIOR PORTRAIT PACKAGE AVAILABLE
- LAST WEEK IN AUGUST ALREADY BOOKED
- SENIOR FILE GOES BACK 32 YEARS

GUENTHER STUDIO

CHELSEA, MICH. PH. (313) 475-1225
CLOSED MONDAYS

12TH ANNUAL PIG ROAST

SUNDAY, AUGUST 12

CHELSEA ROD & GUN CLUB — 7103 LINGANE RD.

MENU

PORK
BAKED POTATO
COLE SLAW
SWEET CORN
BEANS
ROLL
DESSERT

Beer
Wine
Wine Coolers
Available

DO NOT
B.Y.O.B.
STATE
LICENSED

DIN'ER: 1 p.m. to 4 p.m.
ENTERTAINMENT: 5 p.m. to 9 p.m.

CROSSROADS BAND
TICKETS
\$9.00 Adult Under 12 \$4.50 Under 5 Free
Entertainment Only, \$5.00—Limited Quantity

AVAILABLE FROM: ROD AND GUN CLUB MEMBERS
WOODSHED BATTERY
WOLVERINE BAR
Limited Tickets
at the door

PONTIAC

BONNEVILLE LE

\$1,000
REBATE

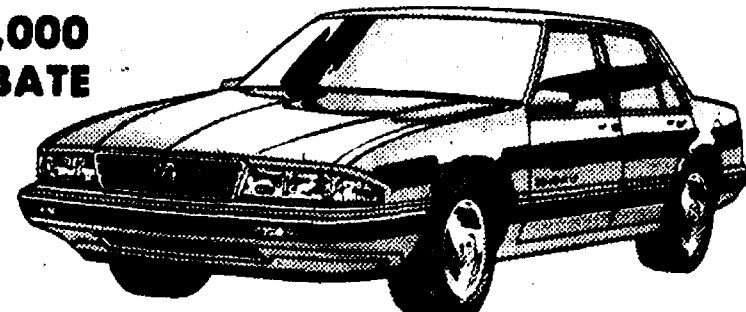

GRAND AM LE COUPE
\$2,000
REBATE

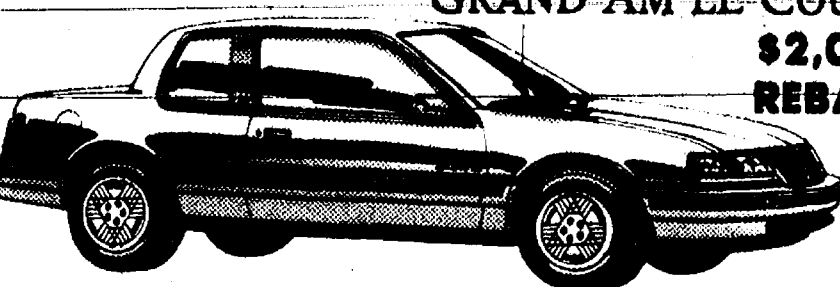

HARPER PONTIAC
SALES & SERVICE, INC.

SUMNER G. OESTERLE
118 W. MIDDLE ST. CHELSEA, MICH.
(313) 475-1306
In Business Since 1926

Young Tracksters Compete in TAC Junior Olympics Meet

Several Chelsea students took part in the TAC Junior Olympics held June 23 at Lincoln High school. Mike Terpstra, in the 15-18 age group, took first in each of the shot put and javelin and second in the discus. David Beeman, in the 13-14 group, placed first in the shot put and javelin, and second in the discus. Lucky Beeman, in the 17-18 group, was first in the shot put, second in the discus, and third in the javelin. In the 10-and-under group, Matt Hicks placed sixth in the 100 dash; Ben Hicks was third in the 800 meters and seventh in the 200; and Michael Schultz was first in the 1500 and second in the 800. Zac Eersten took first place in the

1500, 800, and 3000 runs in the 11-12 group. Clint Shears was fifth in the 1500, sixth in the 800, first in the 5000 and first in the 3000 race walk in the 13-14 division. Amy Bowling competed in the 13-14 group and placed first in the 100 hurdles, first in the 200 meter hurdles, and first in the shot put. The first federal legislation setting safety and health standards for workers employed in government contract work exceeding \$10,000 was the Walsh-Healey Act passed in 1936, according to "Labor Firsts in America," a U.S. Labor Department publication.



CHELSEA AQUATIC CLUB recently competed in its last summer meet. Noelle Temple and Karl Winter, each four years old, are the two youngest members of the club.

Chelsea Aquatic Club Wins Meet Over Willow Run

Chelsea Aquatic Club won a July 7 meet against Willow Run, 272-270. Children who swam personal best times include Matt Adams, 50 freestyle, :47.04; Matt Laskowski, 50 freestyle, :1:17.28; Mike Lindner, 50 freestyle, :55.54; Ryan McDonald, 25 freestyle, :21.68; Allison Paul, 50 freestyle, :1:02.23; Grace Rapai, 25 freestyle, :37.08; Monica Royce, 50 freestyle, :46.3; Elena Street, 25 freestyle, :22.7; Ben Vogel, 25 freestyle, :41.78; Beth Wagenschutz, 50 freestyle, :43.28; Jon Wagenschutz, 25 freestyle, :34.55; and Adam Wint, 50 freestyle, :40.1. Chelsea divers Ryan McDonald and J. Schultz took first place, Beth Wagenschutz was second, Jon Wagenschutz placed third, and Steve McDonald placed fourth. CAC swam its last summer meet against Georgetown of Ann Arbor on Saturday, July 21. Some swimmers posted personal-best times. Summer Championships are being held this week and the post-season "Fun Meet" will be held this Friday, July 27 at 8:30 a.m. in Veteran's Park in Ann Arbor. A 6 p.m. picnic will be held in Pierce Park.

Farm League Baseball Results

Week of July 16
Blackjacks 10, Blues Brothers 9—Steve Williams and Tim Day each homered for the Blackjacks. Brad Howard went 4-4. Aaron Montero and Ryan Lixey made key plays in the field. Jeff Dohner led the Brothers with two homers. Oliver Phelps played good defense.
Blues Brothers 13, Baseburners 9—Tommy Herter, Jamie Stimpson, and Dan Whitesall played well on defense for the Brothers. Dennis Watson led the Brothers at the plate.
Ballbusters 15, Blackjacks 13—Robby Mida tripled for the Busters. Will Tyrell had an unassisted double play. Adam Zang played well on defense. Tim Day and Brandon Bush led the Blackjacks at the plate. Steven Williams and Jimmy Ellison played strong defense.
Tigers 11, Eagles 8—Josh Hack hit a homer and Mark Crandell, Steve Taroli, Scott Policht, Mike Holloway, and Danny Graff led the Tigers on offense.
Ballbusters 12, Bulldogs 12—Will Tyrell led the Busters at the plate. Leslie Sharp tagged out the go-ahead run at home plate. Mark Walters played well on defense. For the Dogs, Tim Parham hit a two-run double and Tim Bailey and Jason Silverthorn played well on defense.

Tournament Winners Listed By Inverness Golf Course

Tournament results for July were recently announced by Inverness Golf Course. Art Clumes won the Men's Club Championship and runner-up was Joe Ewald. Steve Emmert won the first flight and Brian Gunderson was runner-up. Ralph Wuster won the second flight, and Bill Burns was the runner-up. Bette Roth won the Ladies Club Championship, and Jo Pagliarini was second. First flight winner was Joyce Van Meer and runner-up was Janet Smith.

In the Senior Men's Handicap Tournament, Bill Burns was first and Jerry Ledwidge took second. In the Senior Ladies Tournament, Arlene Howe had low gross and Roberta Barstow had low net. Joe and Dan Ewald won the Father and Son Tournament and second place went to Bill and Kurt Eisenbeiser. In the first flight, Wilbur and Gordie Beeman were first, and Stan and Chad Starkey placed second.

In the second flight, Chuck and Steve Wilson were first, and Gene and Ron Mills placed second. In the third flight there was a tie between John and Jeff Knight and Dwight and Adam Heeter. Janet Smith and Cari Laundra won the Mother and Daughter Tournament. Father in Law Tournament was won by Jerry Simon and Joe Bennett. Mother and Son Tournament was won by Joyce and Gary Van Meer. Father and Daughter Tournament was won by Gene and Stephanie Mills.

**Tell Them
You
Read it
in
The Standard**

**Need Practice?
Just a night out?
Looking for exercise & fun?**

**Join
a spring and summer session
at
Chelsea Lanes
and
Open Bowl
Free
until July 20**

**Summer Sessions
start the week of May 14**

**MONDAY.... Men's League (3 per team)
WEDNESDAY... Ladies League (3 per team)
THURSDAY... Mixed Doubles (2 per team)
FRIDAY..... Youth League (2 per team)**

**Call
CHELSEA LANES
475-8141
for more information
New Summer hours begin
May 13th!
"Let the good times roll!"**

Joseph Weber

German Translation Service

8030 Meester Rd., Chelsea, MI 48118

Translations of:
• Old German • Technical
• Business & Personal • Tutoring

FAX (313) 475-3262 (313) 475-3262

Charles E.

Sullivan Plumbing

Licensed Michigan Master Plumber

- Water Heaters
- Remodeling
- Service & Repair
- New Construction
- Water Softeners
- Sewer Cleaning

475-8114

Free Estimates

Reasonable Rates

FOX TENT AND AWNING CO.

Party Tents, Canopies, Tables & Chairs for Your Picnic, Backyard BBQ, Office Outings

617 S. Ashley • Ann Arbor • 665-9126

Mike's DELI

WE HAVE ALSO EXPANDED OUR INDOOR SEATING!!

NOW FEATURING:

FROZEN YOGURT

* CUPS, CONES & TOPPINGS!!!

LOCATED:
DOWNSTAIRS IN THE SYLVAN
114 N. MAIN ST, #2
CHELSEA, MI 48118
(313) 475-5980
* PHONE ORDERS WELCOME *

HOURS: Monday - Friday 10 - 7 p.m.
Saturday 10 - 6 p.m.

Letters to the Editor

Dear Editor,

This letter is being written for the benefit of the person or persons who "helped themselves" to the two planters at the Chelsea Rod & Gun Club.

The Chelsea Rod & Gun Club Auxiliary purchased the planters two years ago in an effort of making the clubhouse a little more attractive, not only for the members of the organization, but also for people who rent the building for graduation parties, weddings, anniversary parties, etc. I am sure they were enjoyed by the neighbors who drive by there everyday as well. They weren't expensive items, but they meant a great deal to us. In the Spring, we would pick a date and all of us would meet at the clubhouse. The whole "planting ritual" took less than an hour, but it gave us a chance to get together and have some fun.

Perhaps, the person or persons responsible for removing the planters will find it in their hearts to return them to their original site. If not, we hope you enjoy them. Please think of the Rod & Gun Club Auxiliary next Spring when you adorn them with flowers, because we will surely be thinking of you.

Barbara Fredette, Secretary
Chelsea Rod & Gun Club Auxiliary.

To the Editor:

Are you tired of mud slinging political campaigns, misleading information, innuendoes, sound bites, and dirty tricks? If you are, then you should make sure you take a few minutes on Aug. 7 to vote NO on the recall of Doug Smith and Jim Drolett.

The people behind this recall have instigated a smear campaign against two elected officials who have worked hard to fulfill their pledge to clean up the lakes in Dexter township. For instance, when Linda Gajewski came to our house asking us to sign the recall petition, I asked what specifically was the personal financial gain that Jim Drolett was getting that would prompt his recall. I was told that with the Portage Lake sewer system going in he would be able to flush his toilet. It just doesn't make sense. It seems to me that someone who makes it possible for people to flush their toilets and clean up the lakes would get a plaque with "Thanks" inscribed on it, not a recall drive.

I've talked with some people who signed the recall petition and later found out the truth. They are now supporting Doug Smith and Jim Drolett. Won't you also? It's time to send the political tricksters a message that we won't go for their lies anymore.

Bill Kotowski.

To the Editor:

Re-cycling day, Wednesday, July 18, 1990.

Somewhere down the block, the sounds of dumping. Mostly glass. Whether it's clear or coloured is left to the imagination.

The new kid in town appears slowly, not shyly; a brilliant orange container-trailer towed quietly by an equally brilliant orange-on-white Village of Chelsea pick-up truck.

Both their brilliances and quiet match the superb summer's morning. High on July, I watch, and believe the Earth is re-blessing us now, trading for time, all of us, making our own breaks.

Thomas J. Zieziul.

To the Editor,

The upcoming Aug. 7 recall election to remove Jim Drolett and Doug Smith from the Dexter township board is but another example of the dirty tricks campaign being waged by the minority of the folks who were unable to stop the much-needed Portage Base Lakes sewer project.

All of the allegations for the removal of these two hard-working Dexter township officials are absolutely groundless and simply the personal opinions of this same minority who instigated this recall campaign.

We live next door to Jim and Gail Drolett. We realize the many, many hours that Jim spends on township business, not only on a weekly, but sometimes a daily basis. When I come home from work at night, Jim's car is usually at the township offices. I have attended most of the township board and sewer board meetings. Jim has handled his vocal opponents with the utmost of courtesy, while allowing them to spew forth venom trying to scuttle this much-needed project.

As mentioned before, all of the elected officials on the township board voted for all of the sewer program proposals, including the alternate financing through Washtenaw county. In the November referendum, voters turned down the method of financing of the sewer project, not the sewer project itself. The primary reason the voters voted "no" on the project was that they were misinformed by this same group that they would have to help to pay for the sewer.

The whole recall campaign is totally ridiculous. People should be ousted from office if they are dishonest, misappropriate funds, do not do their assigned work task, or do not carry out the will of the people. Jim and Doug are carrying out the will of the people on the sewer issue, in view of the survey taken by the Concerned Citizens. Seventy-five percent of the people in the district are definitely in favor of the sewer.

In closing, maybe there are two other members on the Dexter Township board who really should be removed to eliminate their nepotistic influence.

Robert H. Miller.

Class of 1965 Challenges Alums To Basketball Game

Chelsea High School Class of 1965 has challenged all graduates prior to 1970 to a basketball game this Friday, July 27 at 6:30 p.m. at the high school gym.

"See the way it was," said Tom Steele of the class of 1965.

Survivors will meet at Wolverine Food & Spirits following the game. The public is invited to attend.

Learn CPR ...

WE'RE FIGHTING FOR
YOUR LIFE

American Heart
Association
of Michigan

Give a
Gift Subscription to
The Chelsea Standard!

Dexter Township Board Proceedings

Regular Meeting of the
Dexter Township Board
Date: July 17, 1990, 7:30 p.m.
Place: Dexter Township Hall, 6880
Dexter-Pinckney Rd.
Present: Jim Drolett, Julie Knight,
William Eisenbeiser, Doug Smith,
Earl Dolezky.

Meeting called to order by Supervisor Drolett.
Agenda approved.
Moved by Knight, supported by Dolezky, to approve the minutes of the June 19, 1990 meeting. Carried.

Treasurer's Report—June report submitted.
Complaint about Adult Foster Care Home—lawn is not kept up.
Clerk's Report—Recommend air conditioning of Townhall upstairs.
The Election Board has been appointed.

Zoning Board—Drolett. Klave site plan approved. The Zoning Board is working on the floor area ratio.
Zoning Inspector—Willoughby. 9 permits issued. No change in the enforcement actions.

Blight Inspector—Stidham. 4 new notices, 3 second notices, 2 court cases, 13 cleared cases.

Sheriff's Report—Enclosed. Also a letter was submitted indicating a difficulty in hiring extra patrolmen.
Health Department—D. Smith. 1 meeting attended of the Health Department.

Sewer Authority—Drolett. Sewer bid meeting Aug. 2.
Moved by Eisenbeiser, supported by Smith, to pay election workers \$7.50/hour. Carried.

Moved by Smith, supported by Eisenbeiser, to purchase and have installed air conditioning in the Townhall upstairs. Carried.

Moved by Knight, supported by Smith, to pay the bills totaling \$13,371.06 withholding check no. 8955 until verified. Carried.

Moved by Eisenbeiser, supported by Smith, to adopt a resolution to remove certain special sewer assessments from the assessment roll due to zoning requirements, and instruct the Treasurer to refund any previous payments. Yes-4, No-1. Carried.

Moved by Eisenbeiser, supported by Smith, to extend the contract with Lawrence Merte as Township Assessor until September 30, 1991. An annual salary of \$17,850 per year starting Oct. 1, 1990. Yes-5, No-1. Carried.

Moved by Knight, supported by Eisenbeiser, to purchase a secretary's desk, two roller chairs and an executive desk. Carried.

Moved by Smith, supported by Knight, to authorize a contract with Cooper, Fink and Zausner along with Sylvan and Lyndon townships, each township paying 1/3 of the cost. Carried.

Moved by Eisenbeiser, supported by Knight, to adopt a resolution for the acceptance of the Articles of Agreement of the Washtenaw County Interlocal Agreement by the Township of Dexter. Yes-5, No-0. Carried.

Moved by Dolezky, supported by Knight, to adjourn the meeting. Carried.

Meeting adjourned.
Respectfully submitted,
William Eisenbeiser,
Dexter Township Clerk.

Sylvan Township Board Proceedings

Regular Sylvan Township
Board Meeting
July 12, 1990
Sylvan Township Hall - 7 p.m.
Present: Supervisor Schoenberg,
Treasurer Pearsall, Trustee Heller
and Trustee Lesser.
Absent: Clerk Harris.

Minutes of the June meeting were read and approved.

Motion carried to pay bills as presented.

Motion carried to grant temporary trailer permit to Rodney Bowers for Lingane Rd., when bond is presented.

Motion carried to grant access easement permit to Duane Landwehr for driveway off of Beach Dr., Cedar Lake. Before zoning permits are issued, maintenance agreement must be submitted.

Zoning inspector reported 6 zoning permits issued.
Motion carried to pay fee for Zoning Inspector to attend meeting.
Motion carried to release Clear Cablevision letter of credit.
Heller appointed to "Chelsea 1995" committee.

Motion carried to send ordinance to regulate pawnbrokers and second-hand dealers to attorney.
Meeting adjourned.
Mary M. Harris, Clerk.

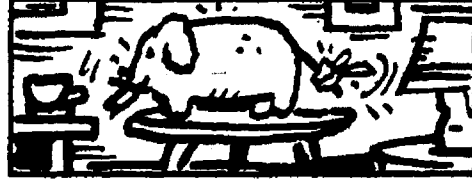

When female elephants fight, it is said, they usually try to bite off each other's tail.

BLUE WATER TRANSPORT, INC.

WATER FOR POOLS

(313) 429-9185
Ken Stegenga

13305 Goodrich
Saline, Mi. 48176

Subscribe to The Chelsea Standard!

"Good service,
good coverage,
good price."
**That's State Farm
insurance."**

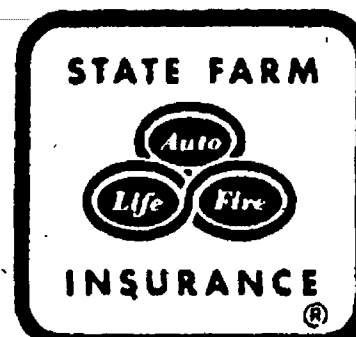

**JERRY
ASHBY**
102 E. Middle
Chelsea
475-8637



Like a good neighbor,
State Farm is there.

State Farm Insurance Companies • Home Offices Bloomington, Illinois

RE-ELECT
REPUBLICAN

ELLIS J. PRATT

COUNTY COMMISSIONER
DISTRICT I
Republican

Let me serve your needs for
another term

VOTE
August 7, 1990

Paul Far By Ellis Pratt District I Committee E. Pratt, Treasurer
11003 Pleasant Lake Rd., Manchester, Mich. 48158

25th Silver Anniversary SALE-A-BRATION

Our Celebration Will Save You "SILVER"

'90 FORD RANGER

2.3L EFI I-4 Engine, Your choice of color, XLT trim, 5 speed manual over-drive transmission, deep dish cast aluminum wheels, power brakes with rear anti-lock system, power steering, air conditioning, cloth split bench seat, electronic AM/FM stereo cassette w/ clock, black rear step bumper, tachometer, sliding rear window, tinted glass, interval wipers, light-group, and more.

\$8,925*

*at this price, choose your color
\$1,800 of "FREE" options

*Plus tax, license, and title. Rebates to dealer.
Prices include delivery

USED VEHICLE REDUCTION

Most Vehicles Listed Include A 12/12 Warranty

USED CAR
AND TRUCK BLOWOUT
\$3.99 QUALITY
PRE-OWNED
VEHICLES

VEHICLES PRICED BELOW N.A.D.A. VALUE

'88 TEMPO - 2.3 liter, automatic, air cond, AM/FM stereo, 31 wheel drive... \$7,225	'89 F-350 4x2 XL - 7.5 liter, V-8, auto, Factory Official, tutone... \$12,925
'89 SABLE WAGON GS - 3.8 liter, V-6, air cond., fully loaded, family car... \$8,925	'84 F-250 SUPER CAB - 4x2, flat bed, automatic transmission... \$8,925
'89 MARK VII LSC - Factory Official, automatic, 5.0 liter, power glass moonroof... \$19,525	'84 F-250 XLT - Supercab, diesel, super clean... \$8,925
'89 TOYOTA CRESSIDA - 4 door, fully loaded, only 10,000 miles, like new... \$16,925	'87 DODGE D-250 - 4x4, V-8, automatic, low miles... \$8,925
'88 TEMPO LX - 4 door, 2.3 liter, air cond., fully loaded... \$6,925	'87 S-10 BLAZER - 4x4, auto, air conditioning, AM/FM stereo... \$8,925
'88 CONTINENTAL - 3.8 liter, message center, fully equipped, car with style... \$16,925	'90 F-350 CHASSIS CAB - 5 speed, 6 cyl, Factory Official, sharp... \$16,925
'89 TOPAZ L75 - 4 door, loaded, power doors and locks, clean... \$8,925	'83 RANGER CONVERSION - 4 speed, AM/FM cassette... \$8,925
'88 LINCOLN TOWN CAR - 4 door, fully loaded, classy car... \$16,925	'88 CHEVY C-1500 - V-6, 5 speed, manual overdrive... \$7,525
'89 COUGAR LS - 2 dr., automatic overdrive, CD-player... \$16,925	'89 JEEP CHEROKEE - 4.0 liter, automatic, 4x4, sunroof... \$16,925
'89 MARK VII - Bill Bliss edition, factory car, clean as new... \$19,525	'88 DODGE 4x4 - V-8, automatic, AM/FM cassette... \$8,925
'90 MUSTANG GT - Factory Official, automatic, sunroof... \$16,925	'87 F-150 XLT - 4x4, 4 speed, tilt, cruise control... \$8,925
'88 TEMPO GL - 4 door, tilt wheel, power seat belts, 5 to choose from... \$6,925	'88 AEROSTAR - 5 passenger, stereo, 5 speed... \$8,925
'88 THUNDERBOLT COUPE - Full power, fully loaded, extra sharp... \$16,925	'86 RANGER - Supercab, 4x4, XLT, V-6, auto, air... \$8,925
'88 ESCORT GL - 4 speed, dash and floor console... \$6,925	'86 F-150 - XLT, 4x4, cover, running boards... \$8,925
'90 CONTINENTAL - Fully loaded, luxury car, extra clean... \$24,925	'89 ESCORT LX - Automatic transmission, air conditioning... \$8,925
'88 TAURUS WAGON GL - Full power, family car, super clean... \$8,925	'89 MUSTANG LX - Hatchback, automatic transmission... \$8,925
'87 CHRYSLER LeBaron - Automatic, air cond, cruise... \$8,925	'89 CHEVY 4x4 - Automatic overdrive, best liner, low miles... \$11,925
	'90 F-350 SUPER DUTY CAB & CHASSIS - 5 speed, Factory Official... \$16,925

SPECIAL FINANCING
Arranged W/SSB
10.25% APR FIXED
on all '83 thru '90s
90-89 60 months
88-87 48 months
86-85 36 months
84-83 30 months
83 24 months
With Approved Credit

Cub Cadet

Power Equipment

FACTORY CLOSE OUT 14 DAYS ONLY

\$1649

Model 1015 Lawn Tractor, 10HP.

- 10 H.P. Briggs & Stratton I/C Engine
- 5-Speed Transmission
- Mechanical Lift
- Standard 32" High-Vacuum Cutting Deck

2 UNITS ONLY
S/N # 155074, 155336

Simplicity

FACTORY CLOSE OUT 14 DAYS ONLY

\$2895

• Model No. (LTH)

- Engine: 16 hp Briggs & Stratton Vanguard with oil filter and full pressure lube.
- Key electric start.
- Hydrostatic transmission, infinitely variable.
- Electric PTO clutch.
- 44" cutting width. Axle mounted, anti-scalp mower.

SIX UNITS ONLY
S/N #4113, 4112, 4111, 4110, 4047, 4044

COMPLETE SALES, PARTS & SERVICE

Simplicity

Cub Cadet
Power Equipment

HOMELITE Green Machine

620
PICK-UP & DELIVERY
SPECIAL
THRU
AUG. 31

MILL VALLEY

General Store

429-5521
9325 W. Michigan Ave., Saline

851-7035 LOCAL OR TOLL FREE 1-800-451-2936

LAURENCE, OHIO

DISCOUNTED FORD AND MERCURY TOP QUALITY

Bob's Ford

Intersection M-106 and M-52 STOCKBRIDGE

THEATRE R.e.v.i.e.w

By RUSS OGDEN
Free Lance Drama Critic

"LI'L ABNER"

Pizzazz combined with super energy describes the musical corn pone delight called "Li'l Abner" playing this Friday and Saturday at the Chelsea High School featuring a wonderful acting and singing "down home ensemble" plus one PIG.

With the Broadway opening of "Li'l Abner" on Nov. 15, 1956, the residents of Dogpatch as created by Al Capp in the Sunday paper were a part of America's family thinking. A visual hero of sorts, Al Capp did not hesitate to attack through his caricatures anybody or anyone whom he felt deserved criticism! Any idea or person was fair game.

Using the 1956 version, much of the satiric ballyhoo is dated, at least as originally planned, but the corruption still exists in Washington, D. C., and other political arenas. But, of course, never in Chelsea.

In the earlier days prior to the stage play, Al Capp's characterizations appealed to anybody who would read the newspaper funnies. Thus in originating the musical, the familiarity in 1956 of the "cast of characters" needed no explanation, everybody knew them.

Mammy Yokum (Kate Peckham), the small tyrannical matriarch, was superwoman, batwoman, and (in those days) Tugboat Annie.

Daisy Mae (Lynne Williams), who, with all of her natural attributes appealed to young men, failed to understand Li'l Abner's indifference to her.

Li'l Abner (Tim Lovelace), the big stupid, but handsome all-American boy who preferred bachelorhood to Daisy Mae, appealed to young and old alike... then and now. Pappy Yokum (Thad Bell) Mammy's diminutive partner buckled to most her commands but not always.

Witnessing Chelsea's "Li'l Abner" in the George Prinzing Auditorium, the audience is confronted with cardboard caricatures (drawn by Connie Scott and Tim Lovelace) of Mammy and Pappy Yokum, Marryin' Sam (Tobin Hissong), Li'l Abner, and Daisy Mae on the wide-open stage. With the lifting of the baton by Peter Rosheger, the orchestra overture while the curtain closed.

An absolutely marvelous setting featuring an outside view of the Yokum home, the surrounding woods, and other buildings and artifacts of nature provide for the arrival of the community of Dogpatchers singing "A Typical Day!"

The event of the year in Dogpatch is Sadie Hawkins Day. On this day (which continues to be a celebration on college campuses), single women chase the single men in the community with catchers being winners (a new husband) as it were. In Dogpatch a favorite character is Marryin' Sam whose hands are usually full on Dogpatch Day taking care of the marriages.

The basic plot dealt with Daisy Mae's efforts to get Li'l Abner to marry her; but the authors incorporated Capp's political barbs by having the U. S. Government designate Dogpatch as a suitable place for testing atomic bombs because it was thought to be the most useless place in the United States.

A second theme involved Mammy Yokum's concoction of Yokumberry Tonic, which she fed to Li'l Abner to make him strong and healthy. The subplots became interlinked when Li'l Abner took the tonic to Washington to donate it to the government, although General Bullmoose (David Morris) was willing to pay \$1 million for the formula. The scientists discover that the tonic does work miracles in building up physiques but that it also, unfortunately, makes men lose interest in women.

On Sadie Hawkins Day. Appassionata Von Climax (Jerri Cole), by means of General Bullmoose's clever strategy with the able assistance of Evil-Eve Fleagle (Rod Bogart) and

Stupefying Jones (Susan Schmunk) traps Li'l Abner, who is then bound by Dogpatch tradition to marry her.

Broken hearted Daisy Mae is ready to marry one of the fighting Scraggs, but all complications are solved before the final curtain. When the town inhabitants try to move the statue of Jubilation T. Cornpone into the center of Dogpatch, they discover that it bears a tablet signed by Abraham Lincoln, a fact which makes Dogpatch a national shrine and saves it from being bombed. General Bullmoose is arrested; Li'l Abner is released from having to marry Appassionata; and Mammy Yokum and Marryin' Sam break up the wedding of Daisy Mae and Earthquake McGoon (Art Finger), clearing the way for Li'l Abner to make Daisy Mae his bride.

THE PIG: Petunia the Pig momentarily steals the show as she graciously crosses the stage. She proves blondes do indeed have more fun by WAGGING HER CORKSCREW TAIL as she follows her human mentor across stage. I would not believe it if I had not seen it.

Etched directly from Al Capp's pen was the Chelsea Area Players cast. Rarely have I seen a cast faithfully selected both for looks and acting ability... even in professional companies. Although not a great singer, Lovelace could have been a model for Al Capp's original little Abner; both his acting and "down home" singing were exceptional. Tobin Hissong's physical being and his vocal talents fitted Marryin' Sam in an unbelievable caricature.

Kate Peckham would do credit to any legitimate production in the role of Mammy Yokum. Whether up front on stage or a member of the Dogpatch citizens, her character interpretation never faltered. The University of Detroit will be most fortunate to have this young lady in their student body come fall semester, 1990.

And Thad Bell's Pappy Yokum too is indeed brilliant, not only in bodily looks but in his ability to totally absorb the role of this diminutive devilish partner to Mammy. And the sleazy, green costumed Rod Bogart as Evil Eye Fleagle proved to be another acting gem in an entertaining ram-bunctious evening.

Muscle men who appear for a short time as the Dogpatch "Formularized" Husbands included Tony Allain, Mike Atwell, Brad Bauer, Mark Cwiek, John Gill, Grant Kidd, and Dana Schmunk: all muscled, and, of course, super handsome.

Members of the orchestra were: violins I, Holly Jorgensen; violin II, Ann Lee; viola, Judy Jorgensen; cello, Carole Palmer; bass, Mark Kemner; reeds, Mike Letovsky, Patty Letovsky, Kevin Clark; trumpet I, Dave Wolters; trumpet II, Jeremy Guenther; trombone I, Rick Wallace; trombone II, Melanie Broughton; guitar/banjo, Rob Rawson; percussion, Martha Weber; and keyboard, Steve Hinz.

With such a huge cast, choreographer Roxanne Kring pulled a miracle with "people movement," let alone required dancing, in this delightful Chelsea production. Her "Sadie Hawkins Day Race" and "Jubilation T. Cornpone" were extremely well directed dancing, moving scenes.

One slight criticism of the evening. The group voices failed to achieve the quality heard in previous productions by the CAP casts.

A round of applause must be given to T. Newell Kring as director of this Chelsea success. Cajoling and persuading amateur actors and dancers to give their all in such a well done community theatre production is a social happening!

Tickets are available at the Chelsea High School for evening performances, July 27 and 28.

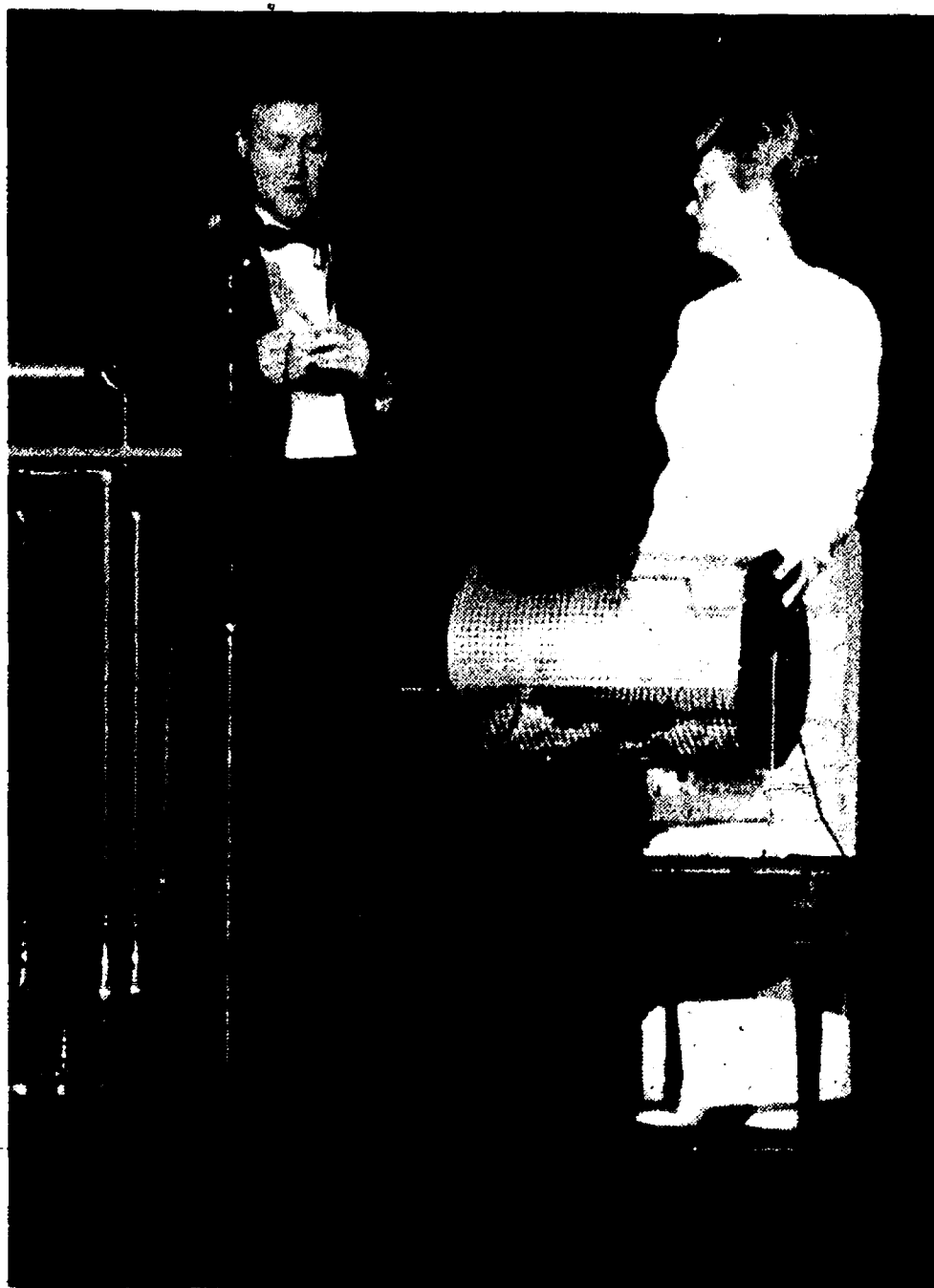

THE SHOWING of "Arachnophobia" at the Michigan Theater last Tuesday to benefit the Garage Theatre in Chelsea began with a welcome by Chelsea High school speech teacher Bill Coelius, above, and a drawing for 10 posters autographed by the movie's star, Chelsea actor Jeff Daniels. Right is Gail Bauer of the Garage Theatre Foundation. The movie drew a huge Chelsea contingent, many of whom weren't afraid to scream at the appropriate times.

Council Agrees To Lot Split

Village council has approved the split of a lot at 604 N. Main St. so that another house can be constructed.

Steven Daut petitioned council to allow the split. An old barn that was just north of the existing home at the corner of N. Main and Dewey Sts. has been torn down to make room for the house.

Daut also agreed to alter lot lines so that his current house would have a larger side yard while the neighboring house on Dewey St. would have a larger back yard.

Senate OKs Textile Bill By Wide Margin

Textile quotas limiting imports to 1 percent growth per year will be imposed if a Senate passed measure wins approval in the U. S. House. Opponents of the measure, including Farm Bureau, tried to win enough votes against the bill to allow a presidential veto to stand, but the vote was 63 to 32.

"If the textile import bill does become law, it will be very difficult to negotiate the removal of foreign quotas and other barriers applied to U. S. agricultural commodities," said Al Army, director of public affairs for the Michigan Farm Bureau.

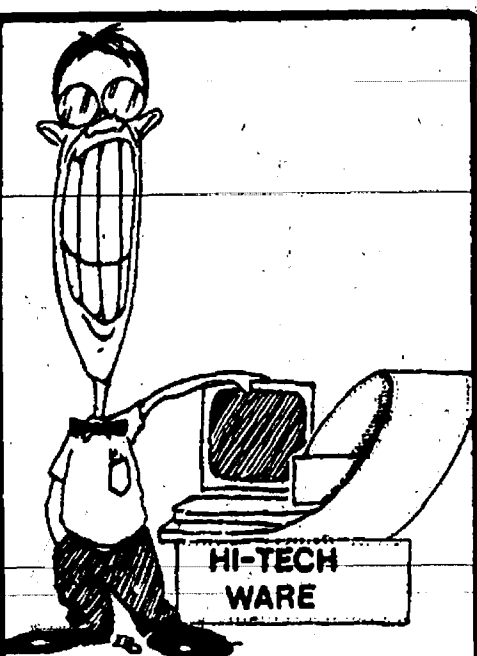

Computers • Office Electronics
114 N. Main St., Suite 11
The Sylvan Building
Chelsea, MI
313 475-3436
Hours:
M-F 9 a.m.-5 p.m.

Tell Them You Read It
in The Standard!

GEORGE
meyer
COMPANY SINCE 1954
"Your Ann Arbor Area"
Window Specialists"
Presents:
Visit our extensive
showroom
OTHER FINE PRODUCTS:
Roofing, Siding, Gutters, Awnings,
Patio Covers and Patio Enclosures
3496 Pontiac Trail, Ann Arbor • 769-7330

This is
Our
35th
Year

NEWPORT
Quality Products
Quality Workmanship

"Most often, irate citizens have opinions, not facts. Controversial issues are not reasons for recall but a time for rational concern. Both Jim Drolett and Doug Smith served as Trustees when I was Supervisor and they conscientiously and fairly voted for and against the issues."

Arlene Howe
Former Supervisor,
Dexter Township

Paid for by Dexter Township Citizens for Good Government

Care about your body...Trust an Expert

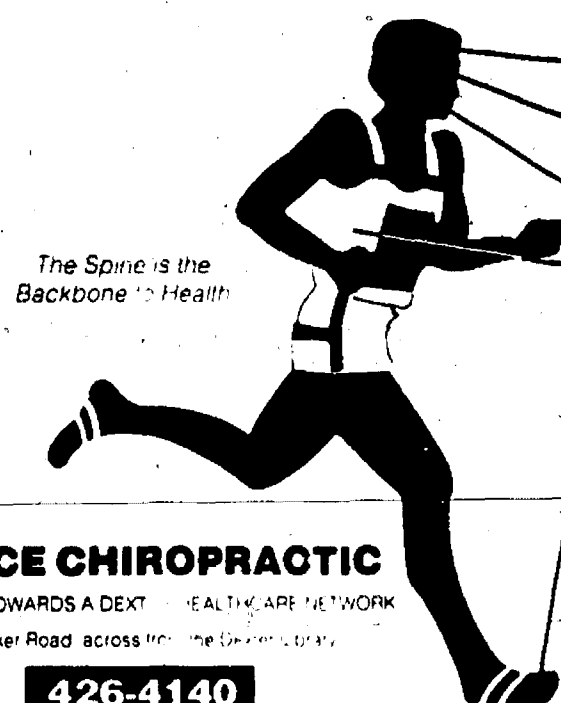

Consult a **NEUROSURGEON**
for brain surgery
See an **OPTOMETRIST**
for visual problems
Check with a **DENTIST**
for oral hygiene
Visit a **MEDICAL SPECIALIST**
for general surgery

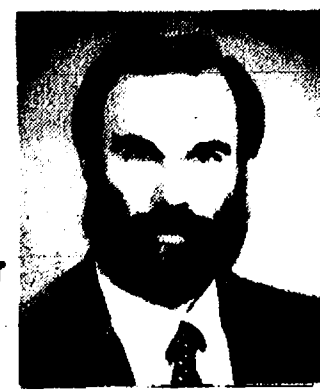

Go to a **PODIATRIST**
for foot surgery

And for treatment of nerve, muscle,
spinal and joint problems, put yourself
in the hands of a **DOCTOR OF**
CHIROPRACTIC

The non-drug, non-surgical
management of these and other
health problems is our specialty
Call for appointment

BOYCE CHIROPRACTIC
WORKING TOWARDS A BETTER HEALTH CARE NETWORK
on Baker Road across from the University
426-4140

NOW AT YOUR LINCOLN-MERCURY DEALERS, IT'S...

SHOWTIME

SELL-A-BRATION

FEATURING SOME OF THIS YEAR'S BIGGEST
SAVINGS ON OUR VALUE STAR.

MERCURY TOPAZ.

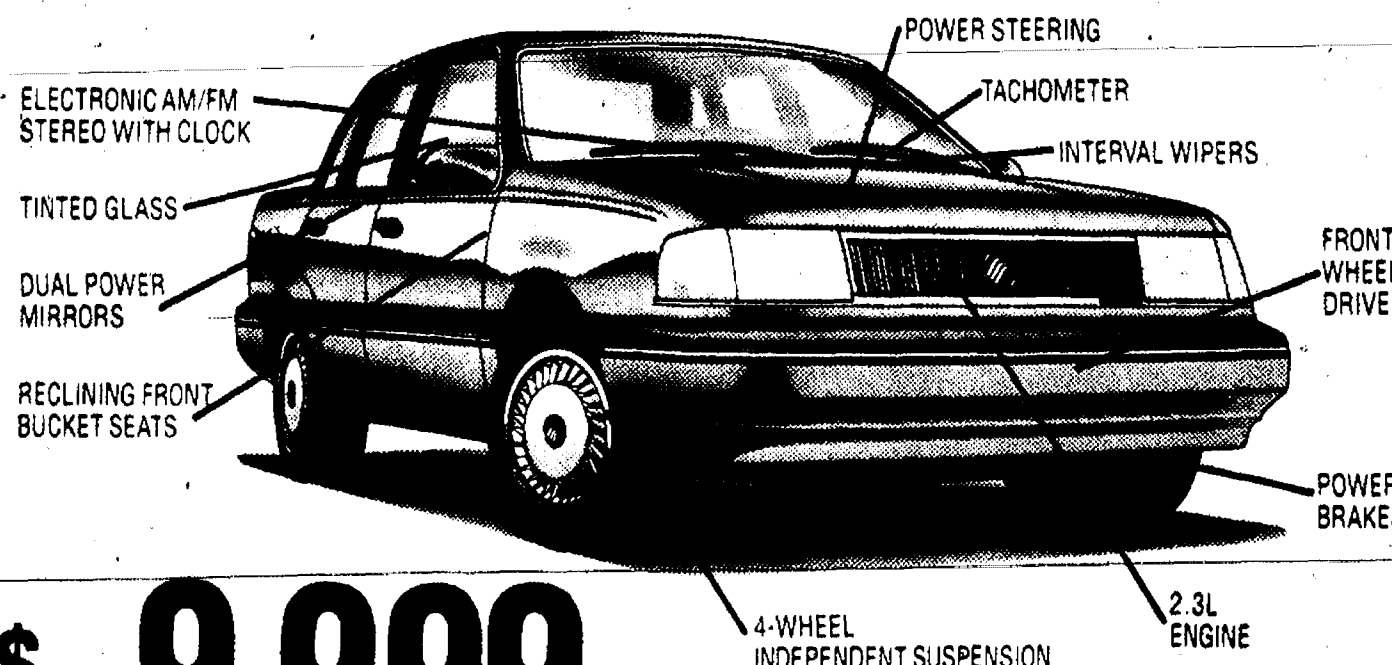

\$ **9,999**

DON'T BE LATE FOR THE SHOW.

**PALMER
FORD-MERCURY**
222 S. Main St., Chelsea 475-1301



Quality is Job 1.

*Plus tax, license, destination. Rebate assigned to dealer

QUALITY FINISHED OAK FURNITURE

OTHER LOCATIONS:
MT. CLEMENS
42000 Hayes Road
(313) 263-5551
Hours: Mon-Fri 11 a.m.-8 p.m.
Sat. & Sun. 11 a.m.-5 p.m.

TEKONSHA
(313) 767-4470
Hours: 11 a.m.-6 p.m.
Wed-Thurs 11 a.m.-7 p.m.



We offer Quality, Fin-
ished Solid Oak Furni-
ture at Affordable
prices. Handcrafted
for us, considering our
customer's needs.
Hardwood furniture is
authentic, versatile
and durable. Made to
last a lifetime to
become tomorrow's
heirlooms.

• Pedestal Tables
• Drop Leaf Tables
• Chairs, Chairs, Chairs
• Rockers
• Coffee Tables
• Pub Tables

• Lamp Tables
• 4' Benches
• Bar Stools
• Corner Cupboards
• Hutches
• Dry Sinks

• Night Stands
• Ice Box Coffee Table
• 3 Drawer Stands
• High Chairs
• 6 & 11 Gun Cabinets
• 9 Drawer Chest

• 6 Drawer Chest
• Pie Safe
• Cedar Chests
• File Cabinets
• Open Bookcase
• Top Cart

• Roll Top Desks
• Quilt Racks
• Entertainment Centers
• Wall & Shelf Clocks
• Children's Rockers
• AND MUCH MORE!!

THE We guarantee all our furniture
OAK FACTORY
120-122 W. Michigan Ave.
Downtown Ypsilanti (313) 483-4520



11-6 p.m. 7 days

Church Services

Assembly of God—

FIRST ASSEMBLY OF GOD
14800 Old US-12, Chelsea
The Rev. Edward Lang, Pastor
Every Sunday—
9:45 a.m.—Sunday school.
10:45 a.m.—Sunday morning worship, and children's service.
6:00 p.m.—The first Sunday of each month, church service and youth service.
Every Wednesday—
7:00 p.m.—Mid-week services.

Baptist—

FIRST BAPTIST CHURCH OF GREGORY
The Rev. Richard Mathew, Pastor
(313) 498-2891

Every Sunday—
9:45 a.m.—Sunday school.
11:00 a.m.—Morning worship.
7:00 p.m.—Evening worship.
Every Wednesday—
7:00 p.m.—Mid-week service.
8:00 p.m.—Choir practice.

NORTH SHARON BAPTIST

Sylvan and Washburne Rds.
The Rev. William Winkler, Pastor
Every Sunday—
10:00 a.m.—Sunday school.
11:00 a.m.—Worship service.
6:00 p.m.—Senior High Youth meeting. Youth choir.
7:00 p.m.—Evening worship service; nursery available.
Every Wednesday—
7:00 p.m.—Bible study and prayer meeting; nursery available. Bus transportation available: 428-7222.

Catholic—

ST. MARY
The Rev. Fr. David Philip Dupuis, Pastor

Every Sunday—
8:00 a.m.—Mass.
10:00 a.m.—Mass.
Every Saturday—
12:00 noon-1:00 p.m.—Confessions.
6:00 p.m.—Mass.

Christian Scientist—

FIRST CHURCH OF CHRIST SCIENTIST
1283 Washburn Ave., Ann Arbor

Every Sunday—
10:30 a.m.—Sunday school, morning service.

Church of Christ—

CHURCH OF CHRIST
13861 Old US-12, East
Minister, R.D. Parnell

Every Sunday—
9:30 a.m.—Bible classes, all ages.
10:30 a.m.—Worship service. Nursery available.
6:00 p.m.—Worship service. Nursery available.
Every Wednesday—
7:00 p.m.—Bible classes, all ages.
First and Third Tuesday of every month—
7:00 p.m.—Ladies class.

Episcopal—

ST. BARNABAS
20500 Old US-12
(Directly across from the Fairgrounds)
The Rev. Fr. Jerrald F. Beaumont, O.S.P.
475-2003

Every Sunday—
Youth Inquirers class.
10:00 a.m.—Eucharist (Holy Communion), first, third and fifth Sundays.
10:00 a.m.—Morning Prayer, second and fourth Sunday. (Holy Communion available immediately following service).
10:30 a.m.—Church school, K-12.
11:00 a.m.—Family coffee hour.
11:00 a.m.—First Sunday of the month, pot-luck dinner.
Nursery available for all services.

Free Methodist—

CHELSEA FREE METHODIST
7685 Wexner Rd.
Mearl Bradley, Pastor

Wednesday, July 25—
9:00-10:00 a.m.—Faithful Fitness.
9:30-11:30 a.m.—Ladies Bible Study.
7:00 p.m.—Prayer meeting.
Friday, July 27—
9:00-10:00 a.m.—Faithful Fitness.
Sunday, July 29—
8:30 a.m.—Pastor Harry Bonney preaching.
9:30 a.m.—Coffee fellowship.
9:45 a.m.—Sunday school.
11:00 a.m.—Pastor Harry Bonney preaching.
6:00 p.m.—Evening vespers.
8:00 p.m.—"Revival for Survival."
Senior teen camp 7/29 - 8/4
Monday, July 30—
9:00-10:00 a.m.—Faithful Fitness.
12:30 p.m.—Genesis I.
2:00 p.m.—Genesis II.
7:00 p.m.—Intercessory Prayer meeting.
Junior High camp 7/30 - 8/5 with Pastor John.

Lutheran—

OUR SAVIOR LUTHERAN
1815 S. Main, Chelsea
The Rev. Franklin H. Giebel, Pastor

Saturday, July 28—
7:30 p.m.—Worship.
Sunday, July 29—
9:00 a.m.—Worship.

FAITH EVANGELICAL
9875 North Territorial Rd.
The Rev. Mark Porinsky, Pastor
Church: 428-2892
Lutheran Elementary School
Mr. Keith Kopynski, Principal
Wednesday, July 25—
7:30 p.m.—Worship service (same sermon as July 23).
Sunday, July 29—
10:00 a.m.—Worship service.
Monday, July 30—
9:00-noon—Vacation Bible School, Monday through Friday.
Wednesday, Aug. 1—
7:30 p.m.—Worship service with Lord's Supper.

ST. JACOB EVANGELICAL LUTHERAN
12501 Rietmiller Rd., Grass Lake
The Rev. Thomas Johnston, Pastor

Every Sunday—
9:00 a.m.—Sunday school.
10:10 a.m.—Divine services.

ST. THOMAS LUTHERAN
10001 W. Elmwood Rd.
(9 miles south and 3 miles west of Dexter)
The Rev. John Blake, Pastor

Summer months June 3 - Sept. 2—
Every Sunday—
9:30 a.m.—Worship service.
No Sunday school.

TRINITY LUTHERAN
5755 M-50, three miles east of Gregory

Every Sunday—
8:00 a.m.—Worship.
9:30 a.m.—Sunday school and Bible class.
10:45 a.m.—Worship.
Communion 1st and 3rd Sunday 8:00 a.m.
Communion 2nd and 4th Sunday 10:45 a.m.

ZION LUTHERAN
E.L.C.A.
Corner of Fletcher and Waters Rds.
The Rev. Mark Weirauch, Pastor

Thursday, July 26—
Zion vs. St. Paul's, UCC at St. Mary's.
Sunday, July 29—
9:15 a.m.—Worship.

Methodist

SALEM GROVE UNITED METHODIST
The Rev. Don Woolum, Pastor

Every Sunday—
9:30 a.m.—Church school.
10:30 a.m.—Morning worship.

FIRST UNITED METHODIST
Parke and Territorial Rds.
The Rev. Merlin Pratt

Every Sunday—
9:30 a.m.—Worship service.
10:00 a.m.—Sunday school.

WATERLOO VILLAGE
UNITED METHODIST
8118 Washington St.
The Rev. Merlin Pratt

Every Sunday—
10:00 a.m.—Sunday school.
11:15 a.m.—Worship service.

FIRST UNITED METHODIST
128 Park St.
The Rev. Dr. Jerry Parker, Pastor

Thursday, July 26—
9:30 p.m.—Softball game.
Sunday, July 29—
9:15 a.m.—Crib Nursery opens.
9:30 a.m.—Worship service.
9:30 a.m.—Organized activities for pre-schoolers in Rooms 14 and 15 in the Education Building.
10:00 a.m.—Enrichment Time for first through sixth graders upstairs in the Education Building.
10:30 a.m.—Crib Nursery closes.
10:30 noon—All-Church family picnic at Park Lyndon North.
2:00 p.m.—Softball practice.

METHODIST HOME CHAPEL

Every Sunday—
9:45 a.m.—Worship service.

NORTH LAKE
UNITED METHODIST CHURCH
14111 N. Territorial Road
The Rev. Sandra Willbore, Pastor

Every Sunday—
8:00 a.m.—Early service.
10:00 a.m.—Summer Choir.
10:30 a.m.—Worship service.
11:30 a.m.—Fellowship time.

SHARON UNITED METHODIST
Corner Pleasant Lake Rd. and M-32
The Rev. Erik Alsgaard, Pastor

Every Sunday—
10:00 a.m.—Sunday school.
11:00 a.m.—Worship service.

Mormon—

CHURCH OF JESUS CHRIST OF LATTER-DAY SAINTS
1330 Fryer Rd.
Wayne L. Winters, president

Every Sunday—
9:30 a.m.—Sacrament.
10:00 a.m.—Sunday school.
11:40 a.m.—Priesthood.

Non-Denominational—

CHELSEA FAMILY WORSHIP CENTER
1194 S. Main St. (Rehearsal Hall)
Ed Sauvageau, Pastor

Every Sunday—
10:00 a.m.—Worship service.
Every Wednesday—
7:00 p.m.—Bible study.

CHELSEA HOSPITAL MINISTRY

Every Sunday—
10:00 a.m.—Morning service, Chelsea Community Hospital Chapel.

COVENANT
50 N. Freer Rd.
The Rev. Siegfried S. Johnson, Pastor

Every Sunday—
8:00 a.m.—Sunday school.
10:30 a.m.—Worship.
Every Wednesday—
7:30 p.m.—Choir rehearsal.

CHELSEA CHRISTIAN FELLOWSHIP
337 Wilkinson St.
T. B. Thodson, Interim Pastor

Church tel. 475-8905 Home tel. 475-1220
Every Sunday—
10:00 a.m.—Bible Studies.
11:00 a.m.—Morning worship.
6:00 p.m.—Evangelistic.
Wednesday Doctrine—
7:00 p.m.—Word Studies.
10:00 a.m.—Prayer time.

First Monday
7:00 p.m.—Board of Elders.
7:00 p.m.—Charity Circle.
Second Monday—
7:00 p.m.—Advisory Board.
First Thursday—
10:00 a.m.—Faith Circle.

CHELSEA FULL CORPSE
1453 Jackson Rd.
John & Sarah Grosser, Pastors
475-7378

Every Sunday—
10:00 a.m.—Sunday school.
11:00 a.m.—Morning worship.
6:00 p.m.—Evening worship.
Every Wednesday—
7:00 p.m.—Family Night.

IMMANUEL BIBLE
145 E. Summit St.
Ron Clark, Pastor

Every Sunday—
9:45 a.m.—Sunday school, nursery provided.
11:00 a.m.—Morning worship, nursery provided.
6:00 p.m.—Evening worship.

Every Wednesday—
7:00 p.m.—Family hour, prayer meeting and Bible study.

MT. HOPE BIBLE
12884 Trist Rd., Grass Lake
The Rev. Joseph A. O'Neill, pastor.

Every Sunday—
10:00 a.m.—Sunday school.
11:00 a.m.—Morning worship.
6:00 p.m.—Evening service.

Every Wednesday—
7:00 p.m.—Bible study.

ST. VLADIMIR ORTHODOX CHURCH
The Rev. Fr. Paul Karas, Pastor
9900 Jackson Rd.
(between Steinbach and Dancer Rds.)

Sunday Services—
9:30 a.m.—Hour.
9:45 a.m.—Holy Confession.
10:00 a.m.—Divine Liturgy.

Presbyterian—

FIRST UNITED PRESBYTERIAN
Unadilla
The Rev. Mary Groty

Every Sunday—
9:00 a.m.—Sunday school.
11:00 a.m.—Worship service.

United Church of Christ—

BETHEL EVANGELICAL AND REFORMED
Freedom Township
The Rev. Roman A. Rebeck, Pastor

Every Sunday—
10:00 a.m.—Worship service.

CONGREGATIONAL
121 East Middle Street
The Rev. Leland E. Booker, Pastor

Every Sunday—
10:00 a.m.—Worship.
10:00 a.m.—Sunday school, K-8. Nursery provided.

ST. JOHN'S
Rogers Corners, Waters and Fletcher Rds.
The Rev. Ted Wimmer, Pastor

Every Sunday—
10:30 a.m.—Worship service, Sunday school.

ST. JOHN'S EVANGELICAL AND REFORMED
The Rev. William Work, Pastor

Every Sunday—
10:30 a.m.—Sunday school and worship service.
First Sunday of every month—
Communion.

Council Obtains Sewer Jet Machine

The village has decided to purchase a truck-mounted sewer jet on a lease/purchase plan.

The machine, which will cost \$21,000, will be used to clean out sanitary and storm drains. It is anticipated the village will use the machine extensively once work begins downtown on the Downtown Development Authority project.

Council wanted the lease-to-own plan because money was not budgeted for the machine.

Give a Gift Subscription to The Chelsea Standard!

ST. PAUL
The Rev. Erwin R. Koch, Pastor
Sunday, July 29—
9:30 a.m.—Church school—3-year-olds through third grade.
9:30 a.m.—Morning worship—"The Marks of a Living Church."
10:30 a.m.—Church school classes dismissed.

Ariens
Starting At \$729**
Model 911019

Mow for up to \$75 less.
Ariens Instant Rebate gives you up to \$75 off* when you purchase a new Ariens mower.

• Powerful 5 hp engine with electric start.
• Easy on/off 2-in. bushel rear bagger.
• Multi-function mower-mulches, rear bags or side discharges clippings. Optional lawn dethatcher is available.
• Self-propelled with variable speed control.
*See your dealer for specific rebate savings and credit programs.

Sold and serviced by:

DEXTER RENTAL

3629 Central St., Dexter 426-2216

Dean's Appliance - A.C. & Heat
All Major Appliances Repaired
Air Conditioning, Heating, Refrigeration

DEAN BOYCE (317) 851-7243
LICENSED CONTRACTOR 11331 LEEKE RD. GRASS LAKE, MI 49240

Anthony M. Sensoli, M.D. Eye Physician & Surgeon

Is pleased to announce the opening of his practice in Ophthalmology in downtown Chelsea.



Specializing in the Diagnosis and Treatment of Eye Disorders in Adults and Older Adults

- Cataracts and lens implants
- Laser surgery
- Comprehensive eye exams

Grand Opening During Chelsea Sidewalk Days
Friday, July 27
Saturday, July 28

Over 50?
Bring in this ad during our Grand Opening for a free screening for cataracts and glaucoma. If we detect a problem through the screening, we may recommend that you have a comprehensive eye exam.

Middle Square Professional Building
134 W. Middle Street
Chelsea, Michigan 48118
313/475-5970

The dental office of Dr. David Swan is pleased to announce the addition of

Kimberly S. Tapping to our hygiene department

Kim is a 1978 graduate of Chelsea High School and a 1981 graduate of the University of Michigan dental hygiene program. Kim resides here in the Chelsea area with her husband, Don, and their 3 children.

Please join us in welcoming Kim to our professional staff!



Ph. 475-3444
1200 South Main Street
Chelsea

She will be available initially on Monday afternoons and evenings and on Saturday mornings.

David W. Swan, D.D.S.
Comprehensive Dental Care for Children & Adults

Chelsea Internal Medicine Consultants, P.C.
announces their participation with BlueCross & Blue Shield of Michigan in addition to Medicare and Care Choices

All billing for these insurances will be performed without our patients having to submit forms nor pay above the insurance's allowable amount. Patient's with other insurances are also welcome.

The practice specializes in Adolescent, Adult, and Senior Citizen Care. Internal Medicine includes diagnosis and treatment of acute and chronic illnesses as well as routine preventative care.

We believe health care is best delivered by establishing and maintaining a long term relationship with a single physician whom you trust

The practice consists of:
Steven A. Yarows, MD, FACP, Martin P. Gleespen, MD, and Thomas K. O'Brien, MD all board certified in internal medicine and affiliated with Chelsea Community Hospital and St. Joseph Mercy Hospital

Each physician offers evening hours in addition to the customary morning and afternoon appointments.

Call (313) 475-8677 to schedule an appointment.



Steven A. Yarows, MD, FACP



Martin P. Gleespen, MD



Thomas K. O'Brien, MD

You Are Invited To VACATION BIBLE SCHOOL

MONDAY THRU FRIDAY
JULY 30 to AUGUST 3

6:30 PM - 8:30 PM

AGES 4 through 8th GRADE

IMMANUEL BIBLE CHURCH

145 E. Summit

ENJOY
The Puppet Prospectors



...meet Howard the 7-foot bear and dozens of his muppet friends

...see inspiring multi-image slide programs, comic clowns, and other attractions.

BRING YOUR FRIENDS

MORTON® SYSTEM SAVER® Pellets

**BEST FOR
YOUR WATER
SOFTENER**



DEXTER MILL

3515 Central St., Dexter
426-4621

9-5:30 Mon.-Fri. Thurs. till 6:30. 8-4:00 Sat.

Unusually Low Prices Hurting Wheat Farmers

Although the quality and yield of the Washtenaw county wheat crop may be a little better than average, farmers are again losing their shirts this year due to depressed market prices.

As of late last week, before the week-end rains hit, about four percent of the crop had been harvested, said Klaus Bachmann of Provico Big-H on Dexter-Chelsea Rd. He said farmers would need a couple of warm, dry days before the rest of the crop could be taken.

Of the wheat Bachmann had seen, most of it had a little too much moisture, which means it would have to be dried. Moisture was ranging between 13.2 and 16 percent. Anything above 13.6 percent has to be dried.

The rain over the week-end may cause further delays, and some of the wheat could start to sprout.

But the big blow is price. As of last week, Provico was paying about \$2.80 per bushel. Bachmann said the break-even point for most farmers is about \$3.40 to \$3.50 per bushel. Provico bases its prices on what it can resell the grain for, plus shipping costs and a "modest profit," Bachmann said.

"It's embarrassing that in this great country the farmers are getting that kind of price," Bachmann said.

"The price should be from \$3.50 to \$3.80. In Texas, wheat is getting to be cheaper than corn."

Bachmann said he believes the problem is due mainly to Washington's reluctance to push wheat exports.

"We don't use enough wheat domestically and we rely heavily on exports," Bachmann said.

"So far, the federal government has hardly done any of that this year. It appears the farmer has to hope the government will get back into it. So we're anticipating much heavier wheat storage than usual by farmers."

Still, Bachmann said, that doesn't entirely explain the price situation because as of June 1 the country had less wheat on hand than it did last year.

"The 90's are starting off worse than the 80's ended," Bachmann said.

Registration Set for WCC Fall Courses

Registration begins soon for Washtenaw Community College off-campus classes in Chelsea, Dexter and Manchester. The fall classes available offer many opportunities to residents. There are 75 offered at four separate locations.

The classes range from Basic Mathematics and Business Law to Drawing and Painting and World Literature. Anyone interested in continuing their education is invited to register.

Registration will be held on the following dates and times for all classes offered at Chelsea, Dexter and Manchester off-campus sites:

Chelsea High school, Washington St., register at Western Regional Center, Thursday, Aug. 23, 6-8 p.m., Monday, Aug. 26, 6-8 p.m., Friday, Aug. 31, 11 a.m.-4 p.m.

Dexter High school, Room 311, Wednesday, Aug. 29, 6:30-8 p.m.

Manchester, register at Pleasant Lake Technical Center, Tuesday, Aug. 28, 6:30-8 p.m.

Advising will be available at the Western Regional Center Aug. 27, from 5-8 p.m. and Aug. 31, from 10 a.m.-2 p.m. An advisor will be on hand to discuss course selection, career goals, financial aid or other college concerns. Advising also is open to students registering at other locations.

For more information on classes offered in Chelsea, Dexter or Manchester or general registration information, call Steven Hartwell at 475-5935.

Bachmann called the current state of farming a "crisis situation," and that this decade could well be far worse than last for families losing their farms.

"We've really just seen the tip of the iceberg," Bachmann said.

Civil War Encampment Slated July 28-29 At Cobblestone Farm

The 17th Michigan Volunteer Infantry, Company E, will demonstrate military drills and military camp life at this event which takes place from 12 noon to 4 p.m. on Saturday, July 28 and Sunday, July 29. Civilian members will also be on hand to demonstrate day-to-day activities from the Civil War period including cooking and clothing making. There is no fee for the festivities.

For more information, call 994-2928.

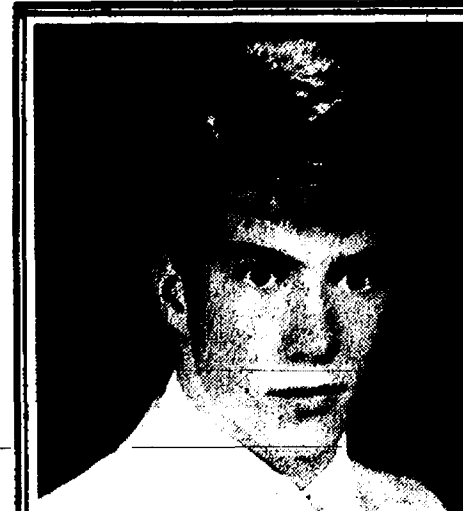

JEFF PATTERSON
New & Used Sales Representative

Come See Me

Rampy

CHEVROLET - NISSAN

3515 Jackson Rd.
Ann Arbor

663-3321

EXT. 213

WE WON'T BE UNDERSOLD!

Save Your Lawn from: Give It the Advantage

- HARSH CHEMICALS
- SUMMER DROUGHT
- THINNING & DISEASE
- BROADLEAF WEEDS

- BUILD THE HUMUS CONTENT
- RESTORE BIOTIC LIFE
- GROW THICKER GRASS
- REDUCE STRESS & COMPETITION

We use scientifically researched, 100% natural, soil-building fertilizer, and as always, NO HERBICIDES OR INSECTICIDES!

THINK SPRING '91 FOR A THICKER, GREENER LAWN!

SLIT SEED THIS FALL! Slit-Seeding places the seed IN the ground for germination rates 2 to 4 times higher than broadcast seeding.

Call for a quote or to discuss our fertilizer and slit-seeding—We are not your ordinary fertilizer company!



BIO-THRIVE

101 N. Main, Suite 150-158

Ann Arbor, MI 48104

313 / 665-2272, Suite 158

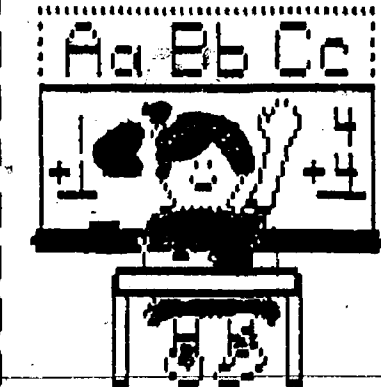

**DEXTER
CO-OPERATIVE
NURSERY**

**FALL '90 REGISTRATION
APPLICATIONS NOW ACCEPTED**

**OPENINGS IN:
3 & 4 YR. OLD
CLASSES**

**CALL MARTHA
426-2747**

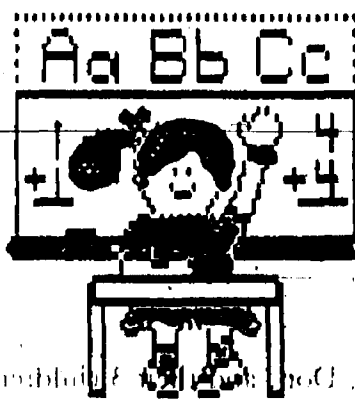

Ottke Chevrolet LIQUIDATION AUCTION

Saturday, July 28, 1990 - 10:00 am

In order to satisfy liens held by I.R.S. we will sell the following: by Public Auction, located 2 blocks north of Main Street in Stockbridge to the former Ottke Chevy Business Location.

VEHICLES

1978 Buick Skylark 4 Door

OFFICE EQUIPMENT

Brother AX35 Electric Typewriter
Latham Time Clock
Time Card Rack
Wall Clock
Desk, Large & Small
Office Chair
Office Chair
Couches
File Cabinets
Fiber Board Rug Savers
Bulletin Boards
2 Door Cabinets
Tape Dispensers
6 Library Table
Xerox 1020 Copy Machine & Stand
Sharp Compet Q5160 Calculators
2 Uniflex Classic 50 Calculators
Uniflex Classic 360 Calculator
Olympia Typewriter
Book Shelves
End Tables
Underwriter Lab Safe (Large)
Vacuum Cleaner
Sanyo Cash Register (Electric)
Merlin Phone System Model 8820 w/Phones
Trian Electric Heater
Zenith System 8 TV
Zenith VHS HQ VCR
NCA Disco Vision
4 Plants 3' to 10' Tall
6 Fire Extinguishers
QM Acet. Board (Chromatonic)
Olas Display Case
Shaped Counter
Display Sign
Assortment of Display Shelves & Stands
Regina 3 sp HD Rug Shampooer and Polisher

TIRE EQUIPMENT

Coats Air Flare Tire Changer
2 Tire Rack
Tire Caps
Tire Bead Breaker
Acra Hi Speed Wheel Balancer
Alumite Hi Speed Tire Balancer
2 20" x 1.0 CR Firestone Truck Rims
2 14 x 5.5 Firestone Truck Wheels
Coe Tire Inflator Refilling System
Alumite Cross Sight Wheel Alignment
Air Hoses
Portable Air Tanks
Assortment of Tires (New & Used)
Assortment of Wheels (New & Used)

SHOP EQUIPMENT

4 3 Ton Jack Stands
Home Made Support Stands
Parts Press
5' Support Stand
3 Floor Jacks 2 Ton & 4 Ton
2 Drop Lights
QM Transmission Jack
Transmission Floor Jack
2 Engine Stands
4" Vise
2 220 Extension Cords
2 Exhaust Hoses
2 HD Tool Cans w/Drawers
Washinghouse 80 Gallon Air Compressor
Black & Decker Blue-Drill 3/4"
Black & Decker Electric Drill 1/2"
Electric Car Hoist
Napa-Fleet 2000lb. Engine Hoist
Baldor 1/3 HP Grinder
2 Drake Arbor Press No. 1 1/2
Solar 2-175 Wire Feed Welder on Cart
Aro Air Grease Pump & Gun
Worth 140 Gallon Pipe & Exhaust Pipe Maker
HD Metal Work Bench w/vise
HD Wood Work Bench
Van Norman Model 415 Rotating Machine
Bear Model 1410 Drum Turning Machine
& Model 1420 Brake Shoe Grind
Sun 1020 Electronic Diagnostic Tester
Robin Air Refrigerant Leak Detector & Case
Kent Moore Air Condition Recharging Station
Exhaustor Leak Detector
Brake Shoe Rivet Machine
Parts Cart on Wheels
Pressure Brake Bleeder
Kent-Moore 1 Tools
Kent-Moore Strut Compressor J340B
Kent-Moore Connector Test Adaptor Kit J35616
Kent-Moore High Impedance Multimeter J29125
Geo Tracker Service Tool Kit
Geo Strum Service Tool Kit
Quad 4 DOHC Service Tool Kit
Creepers
Tool Box
Oil Drains
6 Mobil Oil Tanks (50 Gallon) With Pump
2 Barrell Pumps (35 Gallon)
Sun Volt & Amp Meter Tester
2 Sun Battery Chargers 6 & 12 Volt
Universal Battery Tester
Nelson Leakage Tester
Wheel Bearing Packer
Bell & Howell ABR-917 Fish Machine
Injector Cleaner
Wet/Dry Vac
2 Welding Cans, Tanks, & Accessory (Act/Oxp)
Service VCR Tapes
Service Manuals New & Old
2 Cages of Tools (Kent Moore) Too Many to List

PAINT & BODY SHOP EQUIPMENT

Lachda M41 Body Jack
Black Hawk Frame Puller
Hess Lamp
Air Paint Gun Shaker
Bucker Sand Blasters 1 Gallon & 5 Gallon
Tire Covers
Assortment of Auto Paint & Supplies
Body Glo Paint Sealer Kit
MISCELLANEOUS PARTS
Parts Bins
Parts Trays
Anco-Display Cart
Assortment of New Wiper Blades
Assortment of Straight Pipes, Exhaust Pipes, Tail Pipes
Gaskets
Brake Lines
Air Shocks
2 8" Truck Bed Liners
2 Truck Slider Windows
2 Topper Slider Windows
9 New Delco Freedom Batteries
2 Step Bumpers
Bumpers
3 Safe Connect Booster Cables 16' & 25'
Metal Shelving
Racks
Metal Trash Containers
Body Parts
Fluorescent Bulbs (8' Tubes)
4 x 8 Sheets of Peg Board
2 Dual Control Brake Kits (Drivers Ed Cars)
2 Tier Parts Book Rack w/light
1 Tier Parts Book Rack w/light
Brake Drums
5 Cages of New Parts Too Many to List
Lots of Boxes of Parts Too Many to List
Nuts & Bolts
Oil - QT Container
MISCELLANEOUS ITEMS
2 Squirrel Cages w/motors
Brooms
Squeggs
Soaps
Trash Cans
2 Small Metal Step Ladders (3 Step)
1 Wood Step Ladder (7 Step)
1 20 Ft. Ladder
2 250 Gallon Oil Tanks (Waste Oil)
Lamin-Multi-Oil Fuelled Furnace
Jump Pump
Water Hoses
Trash Cans
Welding Rod
QM Dealer Equipment Floor Scrubber
COLLECTIBLES
Vernon Pop Machines
2 Mobil Oil Filtruf Oil Bottle w/Metal Filler Top

OWNERS:

INTERNAL REVENUE SERVICE

Marie Dellamora
Assigned Account Representative

AUCTIONEERS
Bill Sheridan, CAI
(517) 676-2503
Ed King
(517) 223-7184
Larry Sheridan
(517) 521-4246

**SHERIDAN AUCTION
SERVICES, INC.**

Auctioneers • Realtors • Appraisers
Office (517) 468-3500
Mason, Michigan 48854

- TERMS: Cash or Approved Check
- Not Responsible for Accidents or Items After Sold
- No Items Removed Until Settled For
- Lunch Available Day of Sale

NOW OPEN FOR BUSINESS

ANN ARBOR FABRICATION, INC.

- Miscellaneous and Structural Steel Fabricating and Sales
- General Welding Repairs
- Portable Welding Service
- Heli-Arc Welding

160 N. Staebler Rd., Suite C
(1 Block North of Jackson Rd.)

Phone 313/665-9585

HOURS:

Monday thru Friday 8 a.m. to 5 p.m.
Saturday By Appointment

SIDEWALK SALES AT CHELSEA SHOPPING CENTER FRI. & SAT. JULY 27-28

★ FREE CONVENIENT PARKING ★ RAIN OR SHINE ★ FAST, COURTEOUS SERVICE ★ SAVINGS GALORE

Especially Yours
Chelsea, Michigan

Ladies Apparel
SUMMER FASHION SAVINGS!

Great selections on all summer fashions & accessories

SAVE!
20%-50% OFF

Chelsea Shopping Center
VISA • MasterCard
475-5930

Cottage Inn Pizza
Since 1948
CHELSEA (Chelsea Shopping Center)
475-8833

Saluting

• THE COTTAGE INN NINO!!!
Your personal size deep dish pizza. If you like pizza you'll love the new NINO lunch size pizza

• All dine-in will be offered **FREE** soft Drinks

NINO

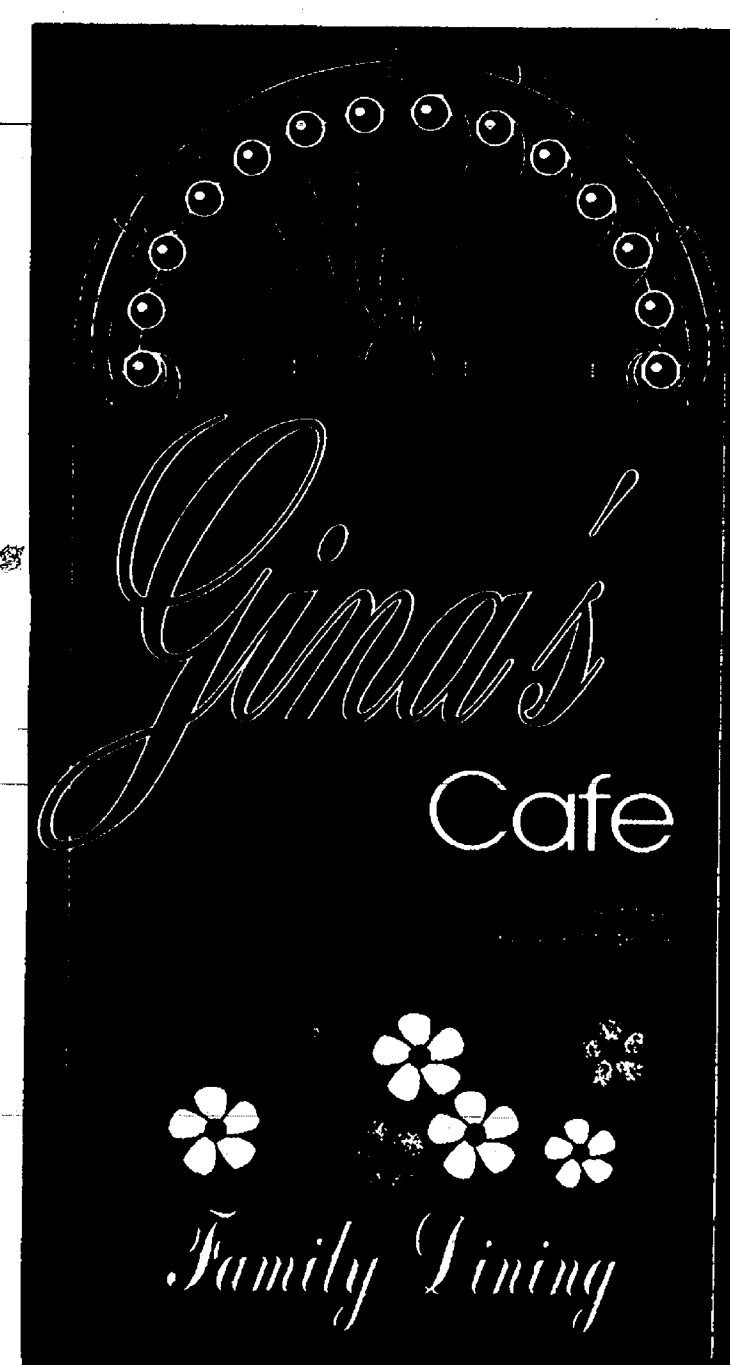

FREE POPCORN ALL DAY FRI. & SAT.
SIDEWALK CAFE OPEN

Village Instant Photo

50% OFF ALL SIDEWALK ITEMS

10% OFF Everything in Store Except Processing and Film

Village Instant Photo

CHELSEA SHOPPING CENTER — NEXT TO THE FLAG POLES
1090 SOUTH MAIN STREET — CORNER MAIN AND OLD US-12
MON-SAT: 9-9, SUN: 12-5
(313) 475-5920

CHELSEA PHARMACY

1050 S. MAIN
IN CHELSEA SHOPPING CENTER

475-1188

HOURS: MON.-SAT. 9-9; SUN. 10-5



COCA-COLA PRODUCTS
12 pac cans
\$2.99 plus deposit

GRAB BAGS
\$1

SHASTA
2 liters
3/1 plus deposit

DELTA PAPER TOWELS
3/1

BAREMAN'S MILK
gallon
\$1.99

PRE-VIEWED VIDEOS
\$4.99 - \$9.99

GLO-MOR CHARCOAL
10 lbs. .99¢

GOOD HUMOR ICE CREAM

FREE BLOOD PRESSURE CHECK at Pharmacy

We are proud to be members of Chelsea Area Chamber of Commerce

Young Pioneers at Farm Museum Learn About Living in 1800's

Waterloo Farm Museum is offering local children the opportunity to become Young Pioneers this summer. A group of 10 children from the Chelsea and Stockbridge areas are spending time exploring what it means to live in the late 1800's. They and their parents participate in learning sessions at the Farm Museum. The sessions involve crafts making, games, and stories related to life in the past century.

The program is approaching its halfway point. The Young Pioneers have already learned how to bake on open hearth fire and make cornhusk dolls. In the next few weeks they will weave baskets, make Christmas decorations, and have an old-fashioned country picnic.

The Young Pioneers program is in its second year and growing. The length of the sessions has already been extended over last year and may still grow yet this year.

For parents and children interested in their heritage, the Young Pioneers will return next summer.

Families are always invited to visit the Waterloo Farm Museum, Tuesdays through Sundays 1 to 4 o'clock, 9998 Waterloo-Munith Rd.

The first investigation of old age associations was done in 1903 by the Massachusetts Bureau of Labor Statistics, according to "Labor Firsts in America," a U.S. Labor Department publication.



THE PIERCE PARK COMMITTEE met July 19 at Chelsea Community Hospital, to discuss the next phase of the Pierce Park Pavilion, which includes the development of a base, landscaping, lighting and the placing of a plaque on-site dedicated to the donors and workers who made this project possible. Committee members seated, from left to right, are Bob Stalker, Ann Feeney, Bill Nuffer, Brian Gunderson, Frederik van Reesema, M.D., George Carter, and Rick Monier. Committee members not included in the picture are Will Connelly, Mark Cwiek, and Chuck Raeder.

Pierce Park Pavilion Will Soon Be Completed

With unprecedented public support of the Pierce Park Pavilion, \$27,000 in cash, building materials and labor has been donated as of July 17. Full completion of the popular and much-needed project has been assured and there will be funds available for lighting, music stands, landscaping, sound equipment and other accommodations.

A plaque acknowledging \$14,125 in gifts from more than 700 donors will soon be completed and erected in August. It will contain the names of about 1,200 individuals, couples, and Chelsea area families who donated to the Pavilion.

The project began with an initiative and contribution by the Rotary Club. Dr. Fred van Reesema, president, chaired a Pavilion Advisory Committee consisting of Will Connelly, Mark Cwiek, Ann Feeney, Brian Gunderson, Willard Johnson, Rick Monier, Bill Nuffer, Chuck Raeder, Jackie Rogers and Bob Stalker.

Three members of the committee were in charge of actual operations. Ann Feeney served as administrator. She co-ordinated numerous activities while receiving, recording and issuing receipts for hundreds of donations. Chuck Raeder, a professional engineer and president of Baseline Constructors, Inc., was the general contractor. Will Connelly handled public relations and was architect of the successful public fund-raising campaign. Contributions from major donors consisted of cash, supplies and services amounting to \$8,000. Among the large donors were the Rotary Club, Lions, Chelsea Chamber of Commerce, Civic Foundation of Chelsea, the Chelsea Recreation Council, Chelsea Lumber Co., Chelsea Milling Co., BookCrafters, Typographic Insight and Heller Electric.

In addition, 12 members of the Chelsea Rod and Gun Club each contributed 20 hours of skilled carpentry, greatly accelerating completion of construction. Chuck Raeder estimated the value of their labor at \$5,000.

All in all, enough capital has been raised for the Pierce Park Pavilion to provide outdoor facilities for a variety of musical performances, drama, comedy, dancing and other attractions.

Thanks to our strong civic spirit, the Pavilion will be a source of entertainment, as well as cultural and educational benefits, for generations to come.

Legal Notice 21

MORTGAGE SALE
Default has been made in the terms and conditions of a mortgage made by ROBERT E. WAITE, JR. a single man, and KAREN M. SHIGESHI, a single woman, mortgagors, to First Nationwide Bank mortgagee, dated August 1, 1988, and recorded on August 5, 1988, in Liber 2249, Page 471, of Washtenaw County Records, on which mortgage there is due at the date of this notice the sum of One Hundred Eighty Five Thousand Eight Hundred Four and 86/100 (\$185,804.86) dollars.

NOTICE IS HEREBY GIVEN that on Thursday, August 23, 1990, at ten o'clock a.m., the undersigned will, immediately inside the West entrance to the County Building in the City of Ann Arbor, Michigan cause to be sold at public auction to the highest bidder the premises hereinafter described to pay the amount due on and secured by said mortgage, and any additional amount due thereon and secured thereby at the time of said sale, including interest at a variable rate based upon the average weekly auction rate on Treasury Bills with a six-month maturity, adjusted semi-annually (the current rate is 10.125% per annum), the attorney's fees as provided by law and all lawful costs. Said premises so to be sold are situated in Ann Arbor, Washtenaw County, Michigan, and described as follows, to wit:

Lot 145, ANN ARBOR HILLS, according to the plat thereof as recorded in Liber 5 of Plats, Pages 21 and 22, Washtenaw County Records, together with the east 1/2 of the vacated alley lying west of and adjacent to the west line of said Lot 145 of said subdivision.

(Known as: 292) Overridge
(Said premises may be redeemed during the six months immediately following the sale.)

DATED: July 25, 1990

FIRST NATIONWIDE BANK
Mortgagee
BODMAN, LONGLEY & DAHLING
Attorneys for Mortgagee
34th Floor, 100 Renaissance Center
Detroit, MI 48226
(313) 239-7777

July 25-Aug 15-22

DEXTER RENTAL

- Power Tools
- Lawn & Garden Equipment
- Generators
- Post Hole Diggers
- Carpet Cleaners

Until Aug. 8 - \$12/day

CONTRACTORS TOOL

(DEXTER RENTAL)
3629 Central St., Dexter
(313) 426-2216



MAIN STREET
FLOWER SHOP

Friday, July 27th
8:00 - 8:30

Saturday, July 28th
8:00 - 5:30

50% off

SELECT ITEMS

Fresh Flower Specials

We Accept All Major Credit Cards

475-3040

114 N. MAIN ST.
(The Sylvan)

M-F 9-5:30
SAT. 9-5



Carolyn Chase
Sales Associate

SPEAR &
ASSOCIATES
REALTORS INC.

IF YOU ARE THINKING
OF BUYING or SELLING
REAL ESTATE... I CAN HELP!

Please call me at:

475-9193 or 475-3048

and give my name to your
friends & neighbors...
I would greatly appreciate
your referrals.

TAKE CARE OF THAT
MUDDY DRIVE

DRIVEWAY PROCESSED ASPHALT
STONE ROAD GRAVEL DRIVE

KLINK
EXCAVATING
475-7631

HARPER SHOE CO.

Quality Family Shoe Store

WELCOMES

SUBWAY

to Chelsea's Village Plaza
(Between ACO and Arbor Drugs)

Ariens

Start trimming up to
\$50 sooner.

Ariens Instant Rebate gives you up to
\$50 off* the price of an Ariens trimmer
or brush cutter.

- Cutting line automatically advances.
- Auto-Start™ for instantaneous, push-button electric starting. (Available on 2 models).
- Choice of powerful 21cc, 21cc, 26cc, 34cc or 40cc 2-cycle engines.
- Lightweight and easy-to-use.
- Anti-vibration points for comfortable operation.
- 5 trimmer and 2 brush cutter models available.

*See your dealer for specific rebate savings and credit programs.

Sold and serviced by:

DEXTER RENTAL

3629 CENTRAL ST., DEXTER

PH. 426-2216

THE
COUNTRY
ROSE
Cleans Up Shop
for
SIDEWALK
SALES



HUGE
Savings
on
QUALITY
GIFTS

This will be our
biggest sale ever!

REMEMBER: our NEW
address

is 112 E. MIDDLE ST.
(on the food block)

Happy Sales to You...

The COUNTRY
ROSE

112 E. Middle St.

Ph. 475-8188

PREMIUM CARPET ROLL ENDS

The savings are impressive, the quality is way above average because these remnants are roll ends of carpeting we've used in some of the area's finest homes. Most are neutral colors.

\$68 \$129 \$159

stairway sizes 12' x 6' to 12' x 9' bedroom size 12' x 9' to 12' x 12' living room sizes from 12' x 12' to 12' x 15'

CARPET SAMPLES

\$1 EACH

6 FOR \$5

TAX INC.

18 x 24 or 27-inch size is perfect for door mats, car mats.

FINAL MARKDOWNS
BARGAIN
BASEMENT
CLEARANCE
UP TO 75% OFF

Our bargain basement clearance room is bursting at the seams. So we've slashed all the prices. Odds and ends of all kinds of furnishings, sofas, beds, chairs, tables, accessories. All one-of-a-kind values. Step in off the sidewalk and walk on down. The atmosphere is cool. The bargains are red hot!

OUTDOOR FURNITURE
1/3 to 1/2 OFF

ODD LOTS
MATTRESSES

SLEEP SOFA MATTRESSES
DRAPERY & UPHOLSTERY

FABRICS

DECORATIVE RODS

Merkel

FURNITURE • CHELSEA
Phone 475-8621

"PARENTS HELPING PARENTS" SUPPORT GROUP

"For families who are troubled
by the behavior of their children"

TUESDAY NIGHTS — 7:30 P.M.

UAW LOCAL 1284 HALL
2795 Chelsea-Manchester Rd. (S. M-52)
PHONE RICK RUPPEL, 475-5271



ERDT/SHARE!

BRING THE WORLD HOME

Host an international exchange student. It's fun and enriching for the whole family. Students arriving from Europe, Asia and Latin America, in late August.

Call Barb at 475-8471 for more information.

Eye Care

Cheryl Huey, M.D.
Ophthalmologist • Eye Physician and Surgeon

IMPLANT LENSES

There is a lot of confusion about some terms used in eye surgery—cataracts, implants, transplants, contacts—the whole subject is a "blur" to most people.

An implant is a lens that is surgically placed inside the eye at the time of cataract surgery. In cataract surgery, the normal human lens is removed from the eye because it has become cloudy. In the absence of the human lens, the lens implant is needed for focusing. The lens implant, also called intraocular lens, allows the patient to have good vision without wearing contact lenses or the thick glasses that used to be worn after cataract surgery.

The lens implant is permanent, and never needs to be removed or cleaned, since it is inside the eye. They are very small, only about one-fourth inch, but are designed to be held firmly in place. Lens implants are made of a special type of plastic, and come in different powers to correct for nearsightedness or farsightedness.

Improvements in lens implants are only one of the great advances that have been made in modern cataract surgery, allowing the great majority of cataract patients to have a rapid return to excellent vision.

Cheryl Huey, M.D.

Ann Arbor Eye Care
Liberty Medical Complex
3200 West Liberty
Ann Arbor, MI 48103

(313)

662-2020



JACK R. PELTON, monarch of Zal Gaz Grotto No. 34, visited the Spaulding for Children Ice Cream Social on July 14th to present the Agency with a generous donation. Judith McKenzie, Spaulding's executive director, and some of the children joined Jack in admiring the miniature donkey supplied by the William Canter family of Grass Lake.

Program Gives Area Teachers Computers

Teachers in the Chelsea, Dexter, and Manchester school districts will be receiving computers through the 1989-90 Classrooms of Tomorrow Program of the Michigan State Board of Education.

Teachers across the state who do not already use technology for daily instruction were invited this spring to submit an application to receive a computer.

Chelsea School District had 42 applicants and nine were recommended

Area Students

Earn Degrees at Western Michigan

Several area students earned degrees at Western Michigan University during the winter term.

Dexter-area students include Robert R. Helber, 1850 Encore Ln., bachelor's degree in finance; Tammy Dale Titworth, 6655 Jackson Rd., bachelor's degree in printing; David E. Bevins, 9838 Territorial Rd., bachelor's degree in communications; Darren M. Hieber, 2275 Weber Dr., bachelor's degree in accounting; and Vicki R. Wilson, 8550 Murdock Dr., bachelor's degree in criminal justice.

Also earning degrees were Ronald A. Milkey, 4764 Fletcher Rd., Manchester, bachelor's degree in construction science; and Mark E. Robeson, 6471 Nollar Rd., bachelor's degree in history, cum laude.

to receive equipment valued at \$21,067. Dexter Community Schools had 33 applicants and 22 teachers will receive \$45,837 in equipment. Two teachers among the 15 who applied in Manchester Community Schools will receive equipment valued at \$4,778.

Music Concert Stated At Gallup Park

Ann Arbor Department of Parks and Recreation will sponsor another of its free riverside concerts Saturday, July 28 from 6:30 p.m. to 7:30 p.m. at scenic Gallup Park. Canoe Livery. Outdoor lovers can bring a picnic dinner and a blanket to this relaxing event which features popular jazz pianist Jerry Perrine.

For more information call 662-9319.

PINCKNEY CHIROPRACTIC CLINIC

DR. MARY S. READ

422 Dexter-Pinckney Rd. Pinckney, Mich.

Early detection and treatment of injuries/illnesses afford the best opportunity for recovery.

Ph. (313) 878-3113

Day and Evening Appointments Available

FILM DEVELOPING & PRINTING

EVERYDAY LOW PRICES

On Processing 126, 110, 135 & Disc

12 EXPOSURE	\$3.49
15 EXPOSURE	\$4.69
24 EXPOSURE	\$6.39
36 EXPOSURE	\$9.39

Double Prints at No Extra Charge
Every 8th Roll Processed FREE!

HURON CAMERA SERVICE

We repair all makes and models cameras & projectors

8060 Main St., Dexter

Ph. 426-4654

Only 10 minutes from Ann Arbor, Chelsea & Pinckney

BEAT THE HEAT

WITH SUPER SIZZLIN'
SUMMER BUYS!



In the
Chelsea
Clock Tower

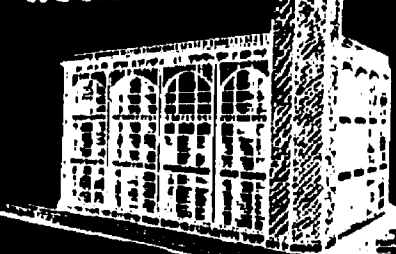

WAREHOUSE
CLUB PRICING

OFFICE
PRODUCTS
OUTLET

OLD FASHION
SERVICE

FOLDING TABLES & CHAIRS

JUST IN TIME FOR THE HOLIDAYS!
Make any party a success by setting up with these heavy duty tables and chairs.
GRAND OPENING PRICED



5-FT. FOLDING TABLE
\$45
CHAIR
\$7.95

6-ft. \$50
8-ft. \$59

DRAFTING DRAWING TABLE

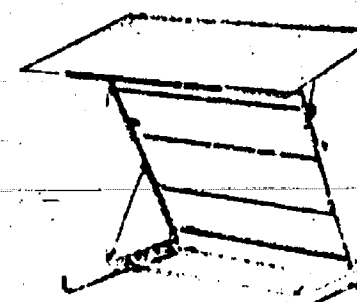

SUPER PRICED AT \$99

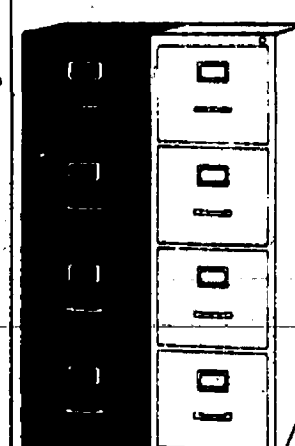

4-Drawer
HOME
FILE

with
Quadro-Roll
suspension

\$69

FULL SUSPENSION
HON FILE. \$119

Desks • Files • Chairs • Computer Furniture •
Entertainment Centers • Panels Systems • Calculators

ENTERTAINMENT CENTER

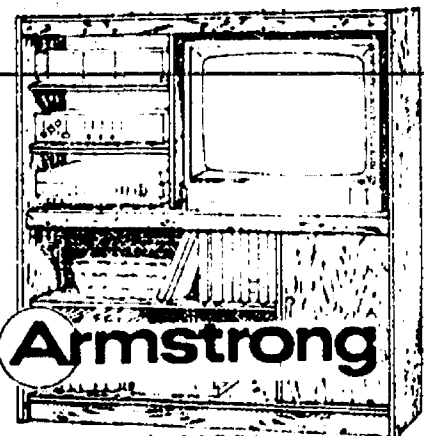

Armstrong
SUPER PRICED AT \$99

COMPUTER CENTER



COMPLETE
DESK HUTCH
CORNER AND
PRINT STAND
\$89



WOOD
EXECUTIVE DESK
GREAT
BUY
\$149.00

Available in
Oak or Walnut

We beat all Catalog and Newspaper Pricing

HOURS:
Mon.-Fri. 10-5
First & Third
Sat. of Month 9-3

FREE DELIVERY
475-1130



OFFICE
PRODUCTS
OUTLET

SPECIALISTS IN NEW & USED OFFICE FURNITURE

310 North Main
Chelsea, Michigan 48118
PH: (313) 475-1130
FAX: (313) 475-3478

STOP

(Political Advertisement)

STOP

**Don't Let It Happen
Say No To Nasty Politics**

VOTE NO

AUGUST 7

DON'T RECALL

Jim Drolett Doug Smith

**Jim and Doug Work Hard To
Protect Our Environment.
Don't Join Those Seeking To
Destroy Good Government.**

Paid for by Dexter Township Citizens for Good Government

PAGE
DEADLINE:
NOON,
SATURDAY
Phone
475-1371

PUT IT IN THE WANT ADS FOR RESULTS

Just
Phone
475-1371

Automotive

84 LYNX — Sunroof. Needs engine. New Michelin, new brakes, new rotor, new battery. \$600 or best offer. Leave message at 475-7962. c9
88 CARAVAN — 22,000 miles. Ph. 475-1084. c9
86 CHEVY 1/2-ton, 4x4, 305 V-8, auto., power, clean, well maintained, many options. \$6,900. Ph. 426-3837. c9
1985 DODGE OMNI — 2.2 liter, 5-speed, AM/FM, delay wipers, rear defroster, new tires & exhaust, good condition. \$1,800. Ph. 475-1039. c9
84 MERCURY LYNX — 5-speed, cruise, AM/FM cassette, p.s., p.b., tilt wheel, air cond. New exhaust, new brakes. \$1,500. 475-7756. c9
WANTED — Bill Van Riper for Lima Township Supervisor. Vote Aug. 7, 1990 Primary. c9-2
77 CHEVY 1/2-ton 350 pick-up — Automatic, rebuilt transmission. Runs great! \$800. Call 475-2947. c9-2

BODY SHOP

COMPLETE FULL TIME
Estimates Available
PALMER FORD
222 S. Main 475-1301
17th

Motorcycles

79 YAMAHA — 750 Special, 5,500 miles. \$500 or best. 475-3184. c9
73 HONDA 350 — Adult owned, low miles, like new, extras. \$525 or offer. 475-7895. c9
77 SUZUKI 400 Street
14 K miles, runs good. \$299. 475-2947. c9-2

Farm & Garden

WANTED — Farm land to rent or buy. Call (517) 764-0700. 8 a.m. to 5 p.m. c9-3
PRIME HORSE HAY — First cutting, 400 large bales, \$1.50 ea. Easy load. Dexter. (313) 426-4994. c11-3
ROUND BALES OF HAY WANTED. Call (517) 764-0700, 8 a.m. to 5 p.m. c9-3

Now Open!
Ruhlig's
Fruit & Vegetable
Market
• Kentucky Tomatoes
• Sweet Corn
• U-Pick Beans
• A full line of fruits & vegetables
11296 Island Lake Rd., Dexter
426-3161

Recreation Equip.

BOAT TRAILER, Magliner, 14 feet or less, bearing buddies, spare tire, good condition. \$225. OBO. 475-1824. c9
1987 DYNA-TRAK Ebbtide bass/ski boat, 150 h.p. Yamaha, used 75 hours, accessories, \$6,999. Call (313) 475-8997. c9-2
Sailboat — Holden 12 by Hable Cat. Monohull sailboat on heavy duty trailer, hardly used, \$1,195. Ph. (313) 429-0568. c9-2

log homes

EXCELLENT INCOME POTENTIAL
Investment 100% secured by model home, starting at \$13,416. Retain your current job. Call Don Hickman
Toll Free 1-800-633-0670 or Collect 615-399-1721
Country Living
2711 Mulberrywood Rd.
Antioch, Tennessee 37013

FRANK GROHS

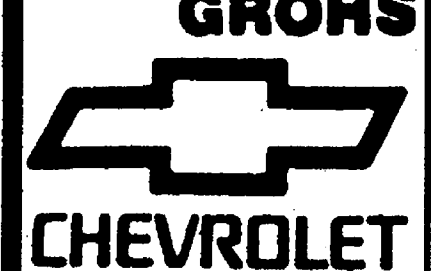

CHEVROLET

We Buy Used Cars & Trucks

Bring your title and a smile!

1984 NISSAN Pick-up
Extended cab. Special. \$1,995

1987 DODGE 4x4 Pick-up
Auto., V-8, topper. \$7,995

1981 MALIBU
4-dr., auto., air. \$2,495

1984 BRONCO
Full size, Air. \$3,995

1986 COUGAR
Auto., loaded, Sharp. \$5,995

1988 S-10 PICKUP
Sharp, Tool box. \$5,795

7128-7140
Dexter-Ann Arbor Rd.
in Historic Dexter
Ph. 426-4677
or 1-800-675-CHEV

For Sale

FOR SALE — Gas barrel, 300 gal. with stand, \$125. Front scraper blade for BN Ford tractor, \$200. Chain link fence, 1 year old, 140 ft., 6 ft. high, 9 gauge, 7 end posts, 10 line posts and top rail and gate, \$450. Call 475-8504 after 4:30 p.m. c9

MOVING SALE

Ping-pong table, doll house, chest freezer, new hot-water heater, bunk beds with box springs and mattress, two cast-iron chairs. All in excellent condition. Call 663-8228. c7H

WANTED — Bill Van Riper for Lima Township Supervisor. Vote Aug. 7, 1990 Primary. c9-2

BEDROOM SET — Light mahogany, double bed, dresser with 4x4 mirror, and 4 drawers, night stand with drawer, chest 36"x20" with 3 large drawers. 663-8228. c4H

SOFA SLEEPER — Contemporary style, regular bed size. Dark blue with Simmons mattress. Excellent condition. Ph. 663-8228. c2H

BEAUTIFUL MAHOGANY dining room, set, 68" long table with 3 leaves and table pads, 6 upholstered chairs (host and hostess chairs with arms) and 4 straight chairs. Buffet with 4 drawers and 2 side doors. China closet with beveled glass doors plus 3 large drawers. Must see to appreciate. Ph. 663-8228. c2H

MUST GO!

Wood office desk, \$100. Coffee table with 2 tables made of wood and marble, \$100. Bedroom dresser with mirror, \$50. Electric stove with 2 ovens, \$60. c9-2

Call 475-7563

before 2:30 or after 6 p.m. with your best offer c9-2

FOR SALE — Storm door with screens, 31x66", door with glass, 34x66". Call 475-8359. c9-3

CHANNEL IRON for trailer frames, etc. 4'x16 ft. \$20 ea. Ph. 475-3184. c9

ORGAN — Lowery Fiesta with bench, Magic Gene cords, many features. Mint condition, \$700. Ph. (313) 475-2607. c9

HUSKY BUILDINGS — 24x40x8, \$3,990. For garages, shops, storage. Entrance and overhead doors. Optional colored siding. Free quotes, quick construction, licensed and experienced. 800-292-0679. c2H

PIONEER POLE BLDGS. — 30x40x10, \$5,790. 12' overhang, choice of 12 colors, siding, roofing, trim. Roof insulation, ridge light, 2x6 trusses. Fast construction and free quotes. 800-292-0679. c2H

Garage Sales

4-FAMILY YARD SALE
Sat., July 28
9 a.m. to 5 p.m.

ITEMS: Chain saws, tables, chairs, tandem trailer, log splitter, men's women's, children's clothes and many goodies, at Brown Drive, off M-52, Exit 159, Chelsea. Follow signs. c9

LANEWOOD GARAGE SALE — 41 Chestnut, Fri., July 27, 9 a.m. to 5 p.m. Furniture, appliances, excellent k.d.'s and adult's clothing. c9

GARAGE SALE — Friday, July 27, 9 a.m. to 4 p.m., and Sat., July 28, 9 a.m. to 12 noon. 47 Chestnut St., Chelsea. Child and adult clothing, baby crib, toys and miscellaneous. c9

YARD SALE — 16974 Roe Rd. (M-52 and North Territorial) Thurs., Fri. and Sat., July 26-27-28, 9 a.m. to 5 p.m. Furniture, appliances, clothes, toys. c9

3-FAMILY GARAGE SALE — 860 N. Main St., Chelsea, Sat., July 28, 9 a.m. to 6 p.m. Boy's bike, Fisher-Price toys, pool, aquarium, strollers, car seat, play pen, lawnmower, children's and adult's clothes and miscellaneous. c9

YARD SALE — 139 Own Court, Friday, July 27, 9 a.m. to 4 p.m. Assorted items. c9

RUMMAGE & BAKE SALE — July 28, 9 to 3, at Unadilla Presbyterian Church. c9

3-FAMILY YARD SALE — Kids clothes, toys, rowing machine, and much more. Fri., July 27, Sat., July 28, 9 a.m. till 4 p.m. Corner of Waterloo Rd. and Washington St. in Waterloo Village. House next to church. c9

GARAGE SALE — Fri. and Sat., 9 to 5, Alley between Middle and Harrison. c9

GARAGE SALE — Fri., July 27, 9 a.m. to 7:21 Chestnut (Lanewood Subdivision). c9

Garage Sales

SALE

Years in the making. Something for all! Antiques, lots of miscellaneous items. Appliances. Larger women's and men's clothing. Tools, motors, camping stuff. Friday-Sunday, July 27-28-29, 9 a.m. to 5 p.m. 1918 Lima Center Rd., Chelsea (just off So. Church Rd.). c9

4-HOUSEHOLD GARAGE SALE

Designer women's clothing, sizes 5 through 9, piano, household items. Sat., July 28, 10 a.m. to 3 p.m., 2111 Lima Center Rd., Chelsea. Absolutely no early sales. c9

YARD SALE — 3-family. Many unique and unusual items. Everything from baby items to silver. July 27-28, 9 a.m. to 7:15 Park St., Chelsea. c9

YARD SALE — 14140 E. Old US-12 (1/4 mile east of Polly's). Children's clothes, furniture, misc. July 28-29, 9 a.m. to 6 p.m. Cancel if rain. No early sales. c9

GARAGE SALE — Thursday, July 26 until 9 a.m. 16700 Roe Rd., Chelsea (M-52 N., west on Roe). Double bed Hide-A-Couch, antique bedroom set, air conditioner, china cabinet, queen-size mattresses and box springs and lots more! c9

MULTI-FAMILY GARAGE SALE — Friday and Saturday, July 28-29, 9 a.m. to 6 p.m. 1181 Pierce Rd., Chelsea. Something for everyone! 21' Bayliner boat, 16 ski boat. c9

HUGE MULTI-FAMILY garage sale Sat., July 28, 9 a.m. to 3 p.m. Assorted collectibles, furniture, crafts, dishes, books, puzzles, children's clothes and chairs, and much more. 1216 Sugar Loaf Lake, West on M-52 to Waterloo Rd. to Guinan Rd. Watch for signs. c9

MULTI-FAMILY GARAGE SALE — Thurs. & Fri., July 26-27, 9 a.m. to 5:30 p.m., 2500 N. Dancer Rd. Fourth house off Dexter-Chelsea Rd. Good variety of items. c9

3-FAMILY YARD SALE — Thurs., July 26 and Fri., July 27, 8 a.m. to 5 p.m., 311 Madison St., Chelsea. A variety of things. c9

FURNITURE STRIPPING and refinishing by hand. Gregory area. 1-313-498-3562. c10-3

ANN ARBOR ANTIQUES MARKET - BRUSHER — Sunday, August 19, 5055 Ann Arbor-Saline Road, Exit 175 off I-94. Over 350 dealers in quality antiques and select collectibles; all items guaranteed as represented and under cover. 5 a.m.-4 p.m. Admission—\$3.00, 22nd season. The Original! c24-34

OLD ORIENTAL RUGS
Wanted any size or condition
Call 1-800-443-7740 c12-4

ANTIQUE BEDROOM SET — Beautiful walnut single bed, spring and mattress. Dresser with large mirror and 3 drawers. Excellent condition. 663-8228. c4H

ANTIQUES and collectibles wanted — Anything old. Call Jean Lewis, 475-1172. c23-38

Real Estate

PROFESSIONAL COUPLE seeking partially wooded buildable 10 acres in Chelsea or Dexter school district. Call after 5 p.m., 1-(517) 467-4486. c10-4

ATTRACTIVE HEALTHY FRIENDLY

A fine place to raise a family, and at a lower price!

For more information about:

BELSER ESTATES

CALL: STEVE 475-8053
or LANG 475-8133
Equal Housing Opportunity

SPEAR

& Associates, Inc., Realtors
475-9193 c9-4

ATTENTION — Government homes from \$1 (U-repair): Delinquent tax property. Repossessions. Call (1) 602-838-8885. Ext. GH-6514. c9-3

TWO 10-ACRE LOTS FOR SALE — In Chelsea School Area, Sylvan township taxes. Close to village, 20 min. from Ann Arbor. Call JoAnn Carruthers, 475-3605 or 994-4500. c9-2

Equal Housing Opportunity

SPEAR

& Associates, Inc., Realtors
10-3
CHELSEA COUPLE looking for large parcel of land on which to raise family. Call 475-4003. c9-2

BRAND NEW

A beautiful country setting in Dexter featuring one and two bedroom apartments and townhomes starting at \$525.00.

• fully enclosed garages
• washer/dryer, dishwasher
• pool & recreational facilities
• minutes from Ann Arbor

We invite you to sleep the model at:

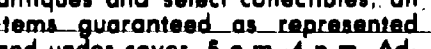

2 miles north of I-94 - Baker Rd. exit on Dan Hoey Rd.

For more information, phone
426-0410
Equal Housing Opportunity

CLASSIFICATIONS

Automotive.....1
Motorcycles.....1a
Farm & Garden.....2
Equipment, Livestock, Feed
Recreational Equip.....3
Boats, Motors, Scaumobiles,
Sports Equipment
For Sale (General).....4a
Auction.....4b
Garage Sales.....4b
Antiques.....4c
Real Estate.....5
Land, Homes, Cottages
Mobile Homes.....5a
Animals & Pets.....6
Lost & Found.....7
Help Wanted.....8
Work Wanted.....8a
Adult Care.....9

Child Care.....10
Wanted.....11
Wanted to Rent.....11a
For Rent.....12
Houses, Apartments, Land
Misc. Notices.....13
Personals.....14
Entertainment.....15
Bus. Services.....16
General
Carpentry/Construction
Excavating/Landscaping
Maintenance
Repairs
Tutoring/Instruction
Financial.....17
Bus. Opportunity.....18
Thank You.....19
Memoriam.....20
Legal Notice.....21

CLASSIFIED ADS THANK YOU/MEMORIAM

CASH RATES:
10 figures.....\$1.00
10¢/figure over 10
When paid by noon Saturday

CHARGE RATES:
10 figures.....\$3.00
Minimum charge: \$5.00

All advertisers should check their ad the first week. The Standard cannot accept responsibility for errors on ads received by telephone but will make every effort to make them appear correctly. Refunds may be made only when an erroneous ad is cancelled after the first week that it appears.

CASH RATES:
50 figures.....\$3.00
10¢ per figure over 50
When paid by noon Saturday

CHARGE RATES:
50 figures.....\$5.00

DEADLINES
CLASSIFIED PAGES
Saturday, 12 noon
"CONTINUED" CLASSIFIEDS
Monday, 12 noon

Real Estate

IDEAL BUILDING LAND

40 ACRES, in Washtenaw County, 1/2 mile from Jackson County.

35 ACRES — Rolling hills, 1 mile from Jackson County in Washtenaw County. Call (517) 688-9259 or call (313) 428-7687 c13-5

BRIDGETOWN

Condominiums

NOW AVAILABLE — (2)-3 bedroom, including 2-car garage, full basement, patio deck, with many built-ins. From \$89,900
Models open daily 12 p.m.-5 p.m.
Chelsea. 475-7810. c4H

COUNTRY LIVING AT ITS BEST — Within 15 minutes of Ann Arbor. Chelsea schools, 3 acres, pole barn, 2.5-car attached garage, 3-bedroom ranch with large country kitchen, full finished basement, 2 fireplaces, Andersen—windows, wood deck, patio and more. \$147,500. B. J. DeWolfe, 994-0112 or 665-3342. Equal Housing Opportunity

SPEAR

& Associates, Realtors, Inc. c9

NOW AVAILABLE — 19 one-acre improved lots in North Lake Downs, Phase II, near Inverness Country Club. Chelsea schools, paved roads, area of fine homes, north of town, area of fine homes, paved roads, and underground utilities. \$25,900. RITA TOMSIC, 994-4400 or 973-0689. Equal Housing Opportunity

SPEAR

& Associates, Inc., Realtors
475-9193 c9-4

ATTENTION — Government homes from \$1 (U-repair): Delinquent tax property. Repossessions. Call (1) 602-838-8885. Ext. GH-6514. c9-3

TWO 10-ACRE LOTS FOR SALE — In Chelsea School Area, Sylvan township taxes. Close to village, 20 min. from Ann Arbor. Call JoAnn Carruthers, 475-3605 or 994-4500. c9-2

Equal Housing Opportunity

WANTED

BILL VAN RIPER
For Lima Township Supervisor
Vote Aug. 7, 1990, Primary c9-2

Real Estate

LAKE ACCESS

Raised ranch, has an excellent floor plan for children, 4 bedrooms, 2 baths, large kitchen, storage galore, Pinckney Schools. \$108,900. Jeffrey Tathill, call 668-0261 (R-50)

NORTH LAKE DOWNS

Adjacent to Inverness Golf Course and many lakes. Quality 3 bedroom Colonial, great floor plan, master bath with Jacuzzi and separate tiled shower. \$159,000. Bill Gajewski, call 426-3030 (H-29)

NO SPACE SHORTAGE HERE!

Well designed home with 4 bedrooms, 3 baths, hickory kitchen cabinets, finished walk-out lower level, southern exposure to rear of house. \$188,500. Rick Jarzembowski, call 662-5390. (C-33)

THE MICHIGAN GROUP

662-8600 c9

By Owner - Custom Ranch on Inverness Golf Course

2,000 sq. ft., 3 bedrooms, 3 full baths, family room with fireplace, and wet bar. Living room, formal dining room. Full basement, 2-car attached garage. \$239,000. Call 475-7341. 6505 Lombardy Drive. c10-2

LAKE-FRONT HOME on Clear Lake. Year around, 100 ft. lake frontage. Call Jackie (313) 561-0857, or work 568-2086. c11-4

WANTED

BILL VAN RIPER
For Lima Township Supervisor
Vote Aug. 7, 1990, Primary c9-2

Real Estate

WATERFRONT HOME

North Lake, approximately 2,000 sq. ft., 3 to 4 bedrooms, 2 baths, 2 fireplaces, extra lot, etc. Asking \$195,500. Ph. 475-9214. c9

HOUSE \$1.00. No mortgage to worry about, or even a single monthly payment. Full price one dollar. Little known program, get the facts. Amazing recorded message reveals details. Call anytime 1-900-456-4567. c9-2

Real Estate

Real Estate

73 MOBILE HOME — 14'x65', 3 bedrooms, 1 1/2 baths. Remodeled. \$7,000. 475-0448. c10-2

Animals & Pets

SPAY/NEUTER CLINIC of the Huron Valley Humane Society, Ph. (313) 662-4365, 10 a.m. to 4 p.m. x1H

Lost & Found

BLACK LAB MIX — 10 month-old female. Free to good home. Call 426-5025 days, 426-8405 evenings. c9

FOUND — Older female tortoise shell cat, in July, Joslin Lake area. Ph. 1-498-3207. 12-4

REWARD — Lost black miniature poodle neutered male, 12 lbs. Answers to name "Zeppy". Please call Mike's Deli, 475-5980. c9

FOUND — Dog, male Husky, at Sargent Rd. Exit, I-94, Jackson, Ph. 475-3012. c9

FOUND — Beagle puppy, 12 weeks, black and tan, female, found by South school, Chelsea. Phone 475-1843. c9-2

HUMANE SOCIETY of Huron Valley, 3100 Cherry Hill Rd., Ann Arbor. Call the Shelter (313) 662-5585 for lost and found, adoptions, 7 days a week, 11 a.m. to 5 p.m. c30H

Help Wanted

NURSING ASSISTANTS, Part-time — Days and all other shifts available. Paid training. \$5.73 starting wages with week-end premiums. Classes start July 30, and August 6. Call 475-8633, Chelsea Methodist Home, 805 W. Middle St., Chelsea. c9-2

EARN MONEY Reading books! \$30,000/yr. Income potential. Now hiring. (1) 805-687-6000 Ext. Y7002. c9-4

MEYER'S CLEANERS Help Wanted Full or Part time Apply within MEYER'S CLEANERS 5851 Jackson Rd. Ann Arbor c52H

ATTENTION: Earn Money Typing at Home! \$32,000/yr. income potential. Details (1) 602-838-8885. Ext. T-10514. c9-3

ATTENTION: Government Jobs — Your Area! \$17,840-\$69,485. Call (1) 602-838-8885. Ext. R-6514. c9-3

ATTENTION: POSTAL JOBS! Start \$11.41/hour! For application info. call (1) 602-838-8885. Ext. M-6514. 6 a.m.-10 p.m., 7 days. c12-4

EIGHT Young People Needed for summer employment. Must be 16 years or older and strong. \$5/hr. Call 878-2141. c52H

HEAD NURSE The Chelsea United Methodist Home is accepting applications for our 55-bed Skilled Nursing Unit. Good employee relations, organizational skills and a commitment to high quality care for the elderly are required. Please send resume to: Chelsea Methodist Home 805 W. Middle St. Chelsea, MI 48118 c9

Bill Darnain (313) 475-9771 Nelly Cobb (313) 475-7286 73 AC. FARM LAND With good starter home. Lots of potential. Paved road, Dexter

LITTLE WANT ADS! BIG PLUSES FOR BIG RESULTS!

Washtenaw County's Busy Marketplace . . .

Quick, Economical Results . . .

Give 'em a try! . . . Ph. 475-1371

Help Wanted 8

Help Wanted

WSI and Lifeguard Jobs are available NOW and for the school year at the Pinckney Community Pool.

Qualifications for WSI: current WSI; Life guarding; First Aid and CPR. Qualifications for Lifeguard: current lifeguarding; First Aid, CPR.

Apply at Pinckney Community Education, Ph. (313) 678-3115, extension 240.

HOUSEKEEPERS ON-CALL

Immediate on-call positions available for housekeepers to work in the Hospital's Housekeeping Department to cover for vacations, illnesses, etc.

Department of Human Resources
CHELSEA COMMUNITY HOSPITAL
775 S. Main St.
Chelsea, MI 48118
(313) 475-3998
A Smoke-Free Facility
Equal Opportunity Employer

BABYSITTER WANTED for 5-month-old infant in my Waterloo home. Provide own transportation, no smoking please. Position begins in late August. Ph. 475-2679.

OFFICE NURSE

Immediate opening for full-time nurse for expanding Chelsea Internal medicine practice. Flexible hours. Call Shere at 475-8677.

RECEPTIONIST

Part-time, needed immediately. Saturdays, 9-5. Call Mark Furniture, Chelsea, 475-8621. Ask for Sharon.

HOUSEKEEPING SUPERVISOR — Looking for person to take on diversified duties in our housekeeping personal services department. Send resume to Brookhaven Manor, 401 Cakbrook, Ann Arbor, MI 48103.

MERCHANDISER NEEDED!

Part-time merchandiser needed for greeting cards and related products. Flexible hours. Up to 15 hours per week. If interested call Tim, (616) 781-6538.

ATTENTION: Easy work, excellent pay! Assemble products at home. Details (1) 602-838-8885 Ext. W-6514.

Work Wanted 8a

RESPONSIBLE 15-year-old will do lawn work or care for your children ages 3 and up, at your home. Call 478-3517. Ask for Don Jr.

HOUSECLEANING — Conscientious, dependable, and experienced. Weekly or bi-weekly openings. Call 475-7478.

HOUSE CLEANING WANTED — Thorough, reliable, honest. 517-851-8658.

Work Wanted 8a

FIELD MOWING — 6-ft. Brush-Hog. References. Ph. 475-2189.

HOUSEKEEPING

15 years experience. Reliable and thorough. Please call 475-5839.

Adult Care 9

LIVE-IN COMPANION for my elderly mother, minimum care, excellent living conditions, room and board plus salary. Loch Alpine Subdivision. Call 665-2966.

Child Care 10

LOVING, PATIENT responsible mom — will sit any age in my home. Meals and snacks. References available. Salary negotiable. Call 475-8278 after 6 p.m.

FUN & LOVING mother will provide day care for your young children Monday thru Friday, full- or part-time. Call 426-4712.

BABYSITTER NEEDED for 7- and 8-year-old children in South school area. My home or yours. To start at the beginning of the school year. Approximately 45 minutes, week-day mornings, 2-3 hours after school, all-day vacation days. Must have references and be VERY reliable. Call 475-3249 week-days after 6 p.m. and any time on week-ends.

LOOKING for a fun place for your child(ren)? I have openings for full- or part-time, close to South school. Call 475-3215.

Chelsea Community Hospital CHILDREN'S CENTER
Ages 2½ weeks to 12 years
475-3922

DAISY DAY CARE

Ages 2-6 years. Pre-school curriculum, arts, crafts and more.

475-2635
License No. FH2504859

HURRY!

Little Red Caboose only has one full-time position available. Must be 18 mos. or older. Start now or in the fall. State licensed No. FH8104473. Call 475-3415.

BABYSITTING in your home, days, evenings for summer months. Reliable, experienced with references, mature 18-year-old. Own transportation. Call Amy, 475-1075.

ABOUT GIFTED CHILDREN'S CREATIVITY — the mission of Concord preschool and kindergarten, located at 1951 Newport Rd., Ann Arbor. The owner is the founder of Emerson School. Ph. 994-3667.

Wanted 11

WANTED — Bill Van Riper for Lima Township Supervisor. Vote Aug. 7, 1990 Primary.

CLEAN FILL DIRT wanted at 1140 N. Freer Rd., Chelsea. Call 475-2709.

WANTED — Someone to do light sewing. Cautans and tunics only. Call 475-1453.

Wanted to Rent 11a

NON-SMOKING U. of M. graduate student would like small apartment or room in Dexter area, by Sept. 1. Call Mike (616) 381-4261.

3-BEDROOM HOME — in Chelsea-Manchester area. References. \$450 per mo. approx. Call collect days. Adrian (517) 265-8083.

For Rent 12

2-BEDROOM HOUSE on Cavanaugh Lake — Nice view of lake. Available mid-August. 1-year lease. \$500 per month. 475-1792 after 5 p.m.

SMALL 1-BEDROOM apartment on Cavanaugh Lake — cute, with lake view. 1-year lease. \$350 per month. 475-1792 after 5 p.m.

Two Apartments in Village of Chelsea
1ST FLOOR — 2-bedroom apartment with garage, \$540 month, plus utilities.
2ND FLOOR — 1-bedroom apartment, \$440 per month plus utilities. Each with private entrance. Phone 475-7462 after 7 p.m.

APARTMENT W. MIDDLE ST. — 2-bedroom, central air, off-street parking, \$350/month plus utilities. Available Aug. 15. Ph. 475-3157.

POLE BUILDING for rent — 32'x64', insulated, no water. Luick Dr. \$700/month. Call Randy, 475-9404.

SINGLE WORKING MOTHER looking for roommate — Downtown Grass Lake house. \$220/mo. Call (517) 522-5473 evenings.

RETAIL OUTLET located in Chelsea. Short-term lease from now until Dec. 31. Great for Christmas sales. Call 475-3542 days, or 426-2546 evenings.

HISTORIC VICTORIAN in Chelsea Village 3 large upstairs bedrooms, 2 full baths, 4 rooms (plus bath and kitchen) on first floor. Available Sept. 1st (possibly earlier) \$775 month plus utilities. Call 994-9317.

DOWNTOWN CHELSEA — Upstairs apartment, 1-bedroom, unfurnished. \$450 mo. plus ½ utilities. Call 475-1346 8:30-5, or 475-9387 after 5 p.m.

UPSTAIRS APARTMENT for Rent — 2 bedrooms in a beautiful country setting. Single or couple. No pets. Call 475-1948.

FOR LEASE — Downtown Chelsea, next to Court House, 2nd floor, 1,638 sq. ft. Will remodel to suit. Call 475-7800.

NORTH LAKE — Enjoy the view from the deck of this lovely lakefront home. 3 bedrooms, 2 baths, central air. 2 boats included. Call for all the details. 475-2258 or 757-2750.

FOR RENT — Downtown Chelsea, 2nd floor office space, 3 rooms, available 6/1/90. Ph. 475-9520.

FOR RENT — Fair Service Center for meetings, parties, wedding receptions, etc. Weekdays or week-ends. Contact Cheryl Haab, 475-2548 after 6 p.m.

Misc. Notices 13

YOU ARE INVITED to attend a weekly informal meeting for readers of "The Urania Book." Call 428-9217.

Personal 14

MICRO-MEDICAL I.D. CARD
Credit card size. Contains your medical history in the event of emergency. Write for free brochure: The B&B Company, P.O. Box 44, Pleasant Lake, MI 49272.

Entertainment 15

WATERLOO VILLAGE UNITED METHODIST CHURCH
Ice Cream Social Sat., July 28
5:30 - 8:30

Hot dogs, sloppy joes, potato salad, baked beans, cabbage salad. Home-made cakes, pies with ice cream.
WATERLOO TOWNSHIP HALL

Bus. Services 16

General

Tom's Welding, Inc.
1190 Pierce Rd., Chelsea
475-0180

TOM FORNER

Bus. Services 16

CONCRETE FLATWORK

REPAIR & REPLACE
Quality Work
14 Years Experience
FREE ESTIMATES
Phone 1 (517) 589-5197

PAINTING — Time available now. Interior, exterior. Reasonable. References. 475-1886.

ROOFING — Barns, homes, repairs of all types. 15 years experience. Licensed. Free estimates. Call (517) 522-5175. Kirk Randall.

PIANO TUNING and repair. Qualified technician. Call Ron Harris, 475-7134.

Jack's Tree Removal

• Fast, courteous service
• 50' boom
Ph. 475-1026 after 6 p.m.

SANDI'S TYPING/WORDPROCESSING — Desktop Publishing: Letters, resumes, reports, transcription, laser printing. 426-5217.

Screens and Storms Repaired Thermopanes Replaced Chelsea Glass
140 W. Middle
Ph. 475-8667

CUSTOM PIPE CUTTING and threading, ½" to 2". Johnson's How-To-Store, 110 N. Main, Chelsea, Ph. 475-7472.

SHARPENING SERVICE available. We sharpen almost anything. Johnson's How-To-Store, 110 N. Main, Chelsea.

We Offer Sales & Service

RCA - ZENITH - Philco - Quasar - Sony B & W and Color TVs
NuTone - Channellmaster Wingard - Cobra CB Radios
Master Antenna Specialists
Antenna Rotator Insurance Job
Commercial, Residential
Paging Intercom Systems
NuTone Parts and Service Center
Hoover Vacuum Dealers
and Service Specialists

Keys by Curtis
We service other leading brands
Senior Citizens 10% Discount.

LOY'S TV CENTER

512 N. Maple Rd., Ann Arbor
769-0198
Master Charge, Visa Welcome

For fast TV, Antenna and VCR Service

Call
Don's TV
113 8th St., Ann Arbor
663-5064

JULE EDER & SON

LIMESTONE SPREADING
DRIVEWAY WORK
10A - Limestone
21A - Crushed Limestone
FREE ESTIMATES
Call 475-9404
Randy Luick

Custom Sign Painting

COMMERCIAL & PERSONAL
Decorative Painting — Mailboxes, milk cans, saws, etc.
Gifts — Pet portraits, family trees, greeting cards, messages designed for you on wood.

Connie Scott, 475-0315

Bus. Services 16

LINOLEUM INSTALLATION

Sub floors. Quality workmanship. References. Call for Free estimates. Jim LoBello (313) 662-7425

Carpentry/Construction

Carpentry and Remodeling
Specializing in decks, patios and garages. Now construction. REASONABLE RATES.
Call (313) 434-1768

K & S BUILDERS

Custom Homes, Decks, etc.
COMMERCIAL — RESIDENTIAL
Licensed and Insured
KEN KEISER
(313) 498-2878 - (517) 750-2280
FLOYD SCHULZ
(313) 426-3236

GILLESPIE CONSTRUCTION
Block and Brick Masonry
Decks • Porches
all types of carpentry
or
Builder Real Log Homes
Bill Gillespie
426-0150
Licensed

Peter M. Young

CUSTOM BUILDER
• Remodeling & New Homes
• Additions
• Siding • Roofing
• Basement Remodeling
• Hardwood Floors
PETER - Call (313) 475-7866
JEFF - Call (517) 536-5151
LICENSED INSURED

Seamless Eavestroughs
Custom-made for your home.
Many Colors • Free Estimates

Call CRAFT BUILDERS

(517) 851-7625

R. L. BAUER Builders

LICENSED and INSURED
Custom Building
Houses • Garages • Pole Barns
Roofing • Siding • Concrete Work
FREE ESTIMATES
Call 475-1218

RON MONTANGE CONSTRUCTION

• FULL CARPENTRY SERVICES
Interior & Exterior
• ROOFING & SIDING
• EXCAVATING • CONCRETE
QUALITY WORKMANSHIP
FREE ESTIMATES LICENSED
475-1080

B & B REMODELING Residential Builders

• NEW HOMES • ROOFING
• ADDITIONS • DECKS • DOORS
• SIDING • WINDOWS
• BARNERS • POLE BARN
FREE ESTIMATES - LOW RATES
Lic. No. 076-245
INSURED
Bruce Bennett - 475-9370
Bob Usher - 517-522-5811

Bus. Services 16

ROOFING, SIDING, remodeling.

Kitchens. Licensed. Jim Hughes. 475-2079 or 475-2582.

Excavating/Landscaping

LAWNMOWING — Blacktop driveway sealcoating. Tree & bush trimming, hauling and more! Call T&N Services, 428-7002.

REDING'S

Top Soil, Light Grading
Seeding and Sodding
CALL 475-7426

Engelbert Landscape Service
Design and Construction
Lawn Seeding & Sodding
Trees, Shrubs, Evergreens
Brick Patios and Walkways
Weed & Brush Cutting
Finish Grading
Retaining Walls
Call 475-2695

LITTLE WACK EXCAVATING

Licensed & Insured. Basements, Drains, Digging, Bulldozing, Trenching, Black Dirt, Sand, Gravel. Paul Wackenhut, (313) 428-8025 - 234

A-1 STUMP REMOVAL
Tree & Shrubbery
Removal & Trimming
426-4110

LAWN HYDROSEEDING — Finish grading, rototilling. Call Steve Eldred, 475-3263.

SAND GRAVEL

KLINK EXCAVATING

Backhoe — Backhoe
Road Work — Basements
Trucking — Crane Work
Top Soil — Demolition
Drainfield — Septic Tank
Trenching, 5' up
Industrial, Residential, Commercial
CALL 475-7631

FOSTER'S SMALL ENGINE REPAIR

AUTHORIZED LAWN BOY DEALER
Repairs of all makes of
• Lawnmowers • Chain Saws
• Rototillers • Snow Throwers
B & S. Tech. Kohler parts stocked.
Blades Sharpened
Ph. 475-2623

FINANCING FOR EVERYONE

Credit problems? Bankrupt? Divorced? We Finance — You Drive
PALMER MOTORS
Chelsea (313) 475-8750

DAVE'S SMALL ENGINE

LAWN EQUIPMENT REPAIR SERVICE

• LAWNMOWERS • CHAIN SAWS
• LAWN TRACTORS • SNOW BLOWERS
• GOLF CARTS

Call 426-2914 by appt. only
FREE PICK-UP & DELIVERY

POURED WALLS

Concrete Forming • Basements
• Retaining Walls
"When Quality Counts"

• Commercial • Industrial
• Agricultural • Residential

Ann Arbor-Jackson
Concrete Forming/Poured Walls
Dexter, Michigan
(313) 426-0160
8:00 a.m.-4:00 p.m.

CHELSEA'S FINEST NEW HOMES

ARE BEING BUILT IN
UPLAND HILLS

If you require quality and privacy in a spacious country setting, then come see Upland Hills and compare.

The Sign of Success
• Spacious 1-3 acre lots
• Scenic views
• 15 acre shared park
• Underground utilities, paved roads
• ½ mile to I-94 — 11 miles to Ann Arbor
• Homes from \$240,000

Custom, traditional, and contemporary homes with your plan or ours — architecturally protected.
Built by **Harris Homes**
Developers
Condominiums Inc.

Model Open Daily
M-F from 4-7
S-S from 12-5
or call for appt.
475-8576 Model
663-8888 Office

UPLAND HILLS
A community of distinction

Chelsea • Dexter
I-94 • Upland Hills • I-94
Fletcher Rd. Exit • Jackson Rd. • Ann Arbor

SPEAR & ASSOCIATES REALTORS, INC.

OPEN THURSDAY 6:00 - 8:00 PM

18426 M-52

GRACIOUS COUNTRY HOME — on 10 acres. Convenient location for commuting. 4 BR, 2.5 bath with extra amenities - 1½" central vacuum, low maintenance exterior. \$205,000. N. of Chelsea on M-52 approx. 5 miles. DARLA BOHLENDER 475-9193 or 478-1478.

222 Jackson Street

VILLAGE OF CHELSEA — Sparkling new home for your young family! 3 bedrooms, full basement, 2 car attached garage. \$119,200. JUDY McDONALD 475-9193 or 665-3075.

1302 Freer Rd

CHELSEA COLONIAL - New 3 BR, 2.5 bath, family room w/FP, formal DR, landscaped with herb garden. Ready for immediate occupancy near schools and easy access to I-94. \$169,900. West I-94 to Fletcher Rd. Exit to N. Freer Rd. HELEN LANCASTER 475-9193 or 478-1198.

1341 St. James Place

HIGH STYLE CONTEMPORARY — in Belser Estates featuring vaulted ceilings, ceramic bath, jacuzzi, FP, family room, 3 or 4 BR, 2 car garage and basement. \$198,500. Off Freer Rd. in Chelsea. NORMA KERN 475-9193 or 475-8132.

2249 S. Lima Center Road

COUNTRY LIVING AT ITS BEST — Within 15 minutes of Ann Arbor. Chelsea Schools, 3 acres, pole barn, 2.5 car garage. 3 BR ranch with finished basement, 2 fireplaces, deck, patio. \$147,500. S. off SoCo Church Rd., between Quenher and Fletcher Road. B. J. DeWOLFE 994-0112 or 663-3342.

SHOWN BY APPOINTMENT

LOVELY RANCH — set in park-like setting in village of Chelsea. Hardwood floors, ceramic bath, over-sized garage, fireplace, Florida porch. \$99,500. LANG RAMSAY 475-9193 or 475-8133.

323 S. Main Street, Chelsea
475-9193

Aska McDonald 475-3238
Carolyn Chase 475-3048
Diana Walsh 475-0028
Darla Bohlender 475-1478
Peggy Curle (517) 565-3142
Langdon Ramsay 475-8133
Sandy Ball 475-2603
Leah Herrick 475-1672

Tammi Burnett 475-7327
Helen Lancaster 475-1198
Steve Esudes 475-8053
Norma Kern 475-8132
Diana Bice 475-8091
Anna Esudes 475-8053
Terry Chase 475-3048
Judy McDonald 665-3075

Quiet Creek CONDOMINIUMS

Darla Bohlender
475-9193 / 475-1478
OR
Joyce Britton
231-4894

SPEAR & ASSOCIATES REALTORS, INC. NEW HOMES DIVISION

The Ann Arbor Area's Finest Luxury Condos are 20 Minutes Away in Chelsea

- Four uniquely-designed models
- High quality workmanship & materials
- Low density site plan incorporates 12 wooded acres
- Located at the north edge of the Village of Chelsea, off M-52
- Priced from \$129,000

Models open Sunday 2:00 - 5:00 or by appointment

Quiet Creek CONDOMINIUMS

Darla Bohlender
475-9193 / 475-1478
OR
Joyce Britton
231-4894

SPEAR & ASSOCIATES REALTORS, INC. NEW HOMES DIVISION

CHELSEA'S FINEST NEW HOMES ARE BEING BUILT IN UPLAND HILLS

If you require quality and privacy in a spacious country setting, then come see Upland Hills and compare.

The Sign of Success

- Spacious 1-3 acre lots
- Scenic views
- 15 acre shared park
- Underground utilities, paved roads
- ½ mile to I-94 — 11 miles to Ann Arbor
- Homes from \$240,000

Custom, traditional, and contemporary homes with your plan or ours — architecturally protected.
Built by **Harris Homes**
Developers
Condominiums Inc.

Model Open Daily
M-F from 4-7
S-S from 12-5
or call for appt.
475-8576 Model
663-8888 Office

UPLAND HILLS
A community of distinction

Chelsea • Dexter
I-94 • Upland Hills • I-94
Fletcher Rd. Exit • Jackson Rd. • Ann Arbor

Card of Thanks 19**CARD OF THANKS**

The family of Frank Herbst would like to thank those who sent cards, flowers, food and donations in memory of Frank. And a special thanks to Father Morse, Dave and Mary Hosmer, the Dexter American Legion Women's Auxiliary who put on the luncheon, Nancy Farrell and Betty Kay Mull who read two beautiful poems and all of Frank's friends who helped us through this terrible tragedy. We love you Frank.

Art, JoAnne, David and Paul Herbst.

Card of Thanks 19**CARD OF THANKS**

THANK YOU
A special thank you to my children, grandchildren, relatives, friends and neighbors for their many acts of kindness. The cards, prayers, visits, flowers, plants, and food brought in were very much appreciated. Special thanks to the Rev. Koch for his visits and prayers.

Irene Buss.

*Please Notify Us of
Any Change in Address*

NOTICE OF PUBLIC HEARING DEXTER TOWNSHIP ZONING BOARD

will meet

Monday, Aug. 20, 1990

7:30 p.m.

DEXTER TOWNSHIP HALL
6880 Dexter-Pinckney Rd., Dexter, Mich.

AGENDA

- 1) Public Hearing on Ordinance change to section 4.30.E.3. Change floor area ratio from ten percent to fifteen percent.
- 2) Discussion of other possible changes and plans for review of Master Plan.

DEXTER TOWNSHIP ZONING BOARD

Bill Milan, Chairman — 426-5381

NOTICE OF PUBLIC HEARING ON PROPOSED AMENDMENT TO CHELSEA VILLAGE ZONING ORDINANCE

Notice is hereby given that the Chelsea Village Council will conduct a public hearing, as the statute in such case provides, for the amendment of the Chelsea Village Zoning Ordinance (Ordinance No. 79). The regulated change would revise the zoning map from Ag-1 to RS2 in the area here described.

DESCRIPTION:

Commencing at the NW corner of Section 18, T2S, R4E, Lima Township, Washtenaw County, Michigan, thence along the north line of said section N 87 degrees 35' E 811.41 feet for a PLACE OF BEGINNING, thence continuing along the north line of said section N 87 degrees 35' E 352.77 feet; thence S 2 degree 44' E 1892.32 feet to the center line of Old US-12, thence along said center line N 71 degrees 46' 30" W 505.30 feet; thence N 18 degrees 13' 30" E 333.0 feet; thence N 2 degree 44' W 1402.54 feet to the Place of Beginning, being a part of the NW 1/4 of said Section 18, Lima Township, Washtenaw County Michigan, containing 15.27 acres of land more or less, subject to the rights of the public over the Southerly 33 feet thereof as occupied by Old US-12. (Commonly known as St. Mary's Church)

14200 Old US-12, Chelsea.

The aforesaid hearing will be held in the Council Room in the Chelsea Municipal Building on Tuesday, Aug. 21, 1990 at 7:30 o'clock p.m. The petition, as filed by Reverend D. D. Dupuis (Pastor) is on file in the office of the Village Manager and may be examined prior to the date of the hearing.

Chelsea Village Council

Allen L. Anderson, Clerk

ELECTION NOTICE

TO THE QUALIFIED ELECTORS OF SYLVAN TOWNSHIP

Notice is Hereby Given that a Primary Election will be held in said governmental unit on

TUESDAY, AUG. 7, 1990

from 7:00 a.m. to 8:00 p.m.

for the purpose of nominating candidates for the following offices:

Governor
U.S. Senator
Representative in Congress
State Senator
Representative in State Legislature
County Commissioners
County Clerk
Local Township Offices
Local Propositions

**POLLING PLACES ARE LOCATED AS FOLLOWS
and all are accessible by handicapped:
112 W. MIDDLE ST., CHELSEA, MI**
Ramp in rear of building

Published in compliance with M.C.L.A. 168.653a

Mary M. Harris
Clerk

Date: July 25, 1990.

THANK YOU

We would like to thank our relatives and friends for helping to make our 50th anniversary such a joyous occasion. Special thanks to our children and grandchildren and to Father David for the lovely Mass. God bless you all.

Wayne and Helen Harvey.



The Arctic tern spends three months of each year in the arctic regions, three months in the Antarctic and almost six months in the air.

NOTICE OF PUBLIC HEARING ON PROPOSED AMENDMENT TO CHELSEA VILLAGE ZONING ORDINANCE

Notice is hereby given that the Chelsea Village Council will conduct a public hearing as the statute in such case provides for the amendment of the Chelsea Village Zoning Ordinance (Ordinance No. 79). The regulated change would revise the zoning map from AG-1 to P.U.D. planned Unit Residential District in the area here in described

Commencing at the northeast corner of Section Thirteen (13), Town Two (2) South, Range Three (3) East, Sylvan Township, Washtenaw County, Michigan; thence along the east line of said section, south 2 degree 48' east 1442.11 feet; thence along the center line of Old US-12 in the following described courses: north 71 degree 46' 30" west 294.41 feet, north 74 degree 39' west 162.56 feet FOR A PLACE OF BEGINNING; thence continuing along said center line, north 74 degree 39' west 380.55 feet; thence south 74 degree 39' east 599.33 feet; thence south 34 degree 40' west 528.50 feet to the place of beginning, being a part of the east half of the northeast quarter of said Section Thirteen (13), containing 5.56 acres of land more or less, Sylvan Township, Washtenaw County, Michigan.

SUBJECT to the rights of the public over the southerly thirty-three (33) feet thereof as occupied by Old US-12, Sylvan Township, Washtenaw County, Michigan.

A/K/A St. Paul United Church of Christ, 14600 Old US-12. The aforesaid hearing will be held in Council Chambers in the Chelsea Municipal Building, 104 E. Middle Street on Tuesday, August 21, 1990 at 7:30 o'clock p.m.

The application for rezoning as filed by Representative/Agent for St. Paul Church of Christ is on file in the office of Administration Services Coordinator and may be examined prior to the date of Hearing.

CHELSEA VILLAGE COUNCIL

Allen L. Anderson, Clerk

NOTICE OF PUBLIC HEARING ON PROPOSED AMENDMENT TO CHELSEA VILLAGE ZONING ORDINANCE

Notice is hereby given that the Chelsea Village Council will conduct a Public Hearing as the statute in such case provides for the amendment of Chelsea Village Zoning Ordinance (Ordinance No. 79) that is the Zoning Map, which will provide that the area here in after described will be zoned RS2 Single Family Residential District - Special Land Use

Commencing at the southeast corner of Section Number One (1), Town Two (2) South, Range Three (3) East, and running thence north 87°01' west 645.04 feet to the center line of McKinley Road, as shown on the Plat of Holmes Subdivision as recorded in the office of the Register of Deeds in Liber 10 of Plats, page 14; thence north in the center line of said McKinley Road, as shown on said Plat, 477.83 feet; thence continuing north in the center line of said McKinley Road 525.8 feet FOR A PLACE OF BEGINNING; thence west 660.3 feet and to the west line of the east half of the southeast quarter of said Section One (1); thence south in the west line of the east half of the southeast quarter of said Section One (1), 132 feet; thence east 660.3 feet and to the center line of McKinley Road; thence north in the center line of said McKinley Road, 132 feet to the place of beginning, being a part of the west half of the east half of the southeast quarter of Section Number One (1), Town Two (2) South, Range Three (3) East, Township of Sylvan, County of Washtenaw.

A/K/A 299 McKinley

The aforesaid hearing will be held in Council Chambers in the Chelsea Municipal Building, 104 E. Middle Street on Tuesday August 21, 1990 at 7:30 o'clock p.m.

The application for rezoning as filed by Representative/Agent for Chelsea Public Schools is on file in the office of Administrative Services Coordinator and may be examined prior to the date of hearing.

CHELSEA VILLAGE COUNCIL

Allen L. Anderson, Clerk

NOTICE OF PUBLIC HEARING ON PROPOSED AMENDMENT TO CHELSEA VILLAGE ZONING ORDINANCE

Notice is hereby given that the Chelsea Village Council will conduct a public hearing as the statute in such case provides for the amendment of the Chelsea Village Zoning Ordinance (Ordinance No. 79). The regulated change would revise the Zoning Map from AG-1 to RS2 Single Family Residential District in the area here in described

Commencing at the northeast corner of Section Thirteen (13), Town Two (2) South, Range Three (3) East, Sylvan Township, Washtenaw County, Michigan; thence along the east line of said section, south 2°48' east 1442.11 feet; thence along the center line of Old US-12 in the following described courses: north 71°46'30" west 294.41 feet, north 74°39' west 162.56 feet FOR A PLACE OF BEGINNING; thence continuing along said center line, north 74°39' west 380.55 feet; thence north 11°21' east 500 feet; thence south 74°39' east 599.33 feet; thence south 34°40' west 528.50 feet to the place of beginning, being a part of the east half of the northeast quarter of said Section Thirteen (13), containing 5.56 acres of land more or less, Sylvan Township, Washtenaw County, Michigan.

SUBJECT to the rights of the public over the southerly thirty-three (33) feet thereof as occupied by Old US-12, Sylvan Township, Washtenaw County, Michigan

A/K/A 718 McKinley Street

The aforesaid hearing will be held in Council Chambers in the Chelsea Municipal Building, 104 E. Middle Street on Tuesday, August 21, 1990 at 7:30 o'clock p.m.

The application for rezoning as filed by Ronald Walters is on file in the office of Administrative Services Coordinator and may be examined prior to the date of hearing.

CHELSEA VILLAGE COUNCIL

Allen L. Anderson, Clerk

ELECTION NOTICE

TO THE QUALIFIED ELECTORS OF LYNDON TOWNSHIP

Notice is Hereby Given that a Primary Election will be held in said governmental unit on

TUESDAY, AUG. 7, 1990

from 7:00 a.m. to 8:00 p.m.

for the purpose of nominating candidates for the following offices:

Governor
U.S. Senator
Representative in Congress
State Senator
Representative in State Legislature
County Commissioners
County Clerk

**POLLING PLACES ARE LOCATED AS FOLLOWS
and all are accessible by handicapped:**

LYNDON TOWNSHIP HALL
Corner of North Territorial and Town Hall Roads

Published in compliance with M.C.L.A. 168.653a

Linda L. Wade
Clerk

Date: July 25, 1990.

ELECTION NOTICE

TO THE QUALIFIED ELECTORS OF LIMA TOWNSHIP

Notice is Hereby Given that a Primary Election will be held in said governmental unit on

TUESDAY, AUG. 7, 1990

from 7:00 a.m. to 8:00 p.m.

for the purpose of nominating candidates for the following offices:

Governor
U.S. Senator
Representative in Congress
State Senator
Representative in State Legislature
County Commissioner
County Clerk
Lima Township Supervisor
Convention Delegates

**POLLING PLACES ARE LOCATED AS FOLLOWS
and all are accessible by handicapped:
11452 JACKSON RD., DEXTER, MI 48130**

Published in compliance with M.C.L.A. 168.653a

Arlene R. Bareis
Clerk

Date: July 25, 1990.

NOTICE OF PUBLIC HEARING

on Request for Rezoning

HEARING TO BE HELD

THURSDAY, AUGUST 2, 1990

at 7:30 p.m.

At SYLVAN TOWNSHIP HALL
112 W. Middle Street, Chelsea, Michigan

SUBJECT OF PUBLIC HEARING: A petition has been filed requesting for re-zoning 23.89 acres of land. Property to be reviewed is located at 1231 Ridge Road, Chelsea, Michigan. The owner has requested that the present zoning of AG-Agricultural be changed to an LR-Low Density Residential District.

LEGAL DESCRIPTION

Commencing at the West 1/4 corner of Section 8, T2S, R3E, Sylvan Township, Washtenaw County, Michigan; thence N89°36'30" E 1327.93 feet along the East and West 1/4 line of said Section to the POINT OF BEGINNING; thence N01°02'25" E 318.26 feet along the West line of the East 1/4 of the Northwest 1/4 of said Section; thence N89°22'10" W 10.50 feet; thence N00°26'45" E 769.82 feet along an existing fence line; thence N80°21'35" E 433.35 feet to a point on the Westerly right-of-way line of Ridge Road; thence along said right-of-way line in the following six (6) courses: S10°43'45" E 42.26 feet, Southerly 175.79 feet along the arc of a 147.16 foot radius circular curve to the left, through a central angle of 68°26'35", having a chord which bears S44°57'00" E 165.53 feet, S79°10'20" E 129.86 feet, Southerly 304.25 feet along the arc of a 370.45 foot radius circular curve to the right, through a central angle of 47°03'20", having a chord which bears S55°38'40" E 295.77 feet, S32°07'00" E 549.90 feet and Southerly 41.29 feet along the arc of a 272.06 foot radius circular curve to the right, through a central angle of 08°41'50", having a chord which bears S27°46'05" E 41.26 feet; thence S89°36'30" W 307.18 feet; thence S00°24'10" W 300.00 feet; thence S89°36'30" W 927.34 feet along the East and West 1/4 line of said Section to the Point of Beginning. Being a part of the Northwest 1/4 of Section 8, T2S, R3E, Sylvan Township, Washtenaw County, Michigan and containing 23.89 acres of land, more or less. Being subject to easements and restrictions of record, if any.

Property is located west of Cavanaugh Lake.

SYLVAN TOWNSHIP PLANNING COMMISSION

Steven Kendzicky, Secretary

+ AREA DEATHS +

Clara C. Heller

11445 Waters Rd.
Chelsea

Clara C. Heller, 11445 Waters Rd., Chelsea, age 84, died unexpectedly Monday evening, July 23, 1990 at Chelsea Community Hospital. She was born May 24, 1906 in Freedom township, Washtenaw county, the daughter of Michael and Christina (Elsman) Schiller.

Mrs. Heller was a life-long resident of Freedom township and was baptized, confirmed and an active member of Zion Lutheran church, Rogers Corners, and was a member of the Women of Zion.

On Nov. 29, 1933 she married Leroy Heller and moved to the farm on Waters Rd. where they farmed together for 57 years.

Surviving, in addition to her husband, is one son and daughter-in-law, Robert and Elsie Heller of Chelsea; five granddaughters, Susan Rodgers of Chelsea, Nancy Bender of Canton, Beth Heller of Dewitt, Laurie Heller of Ann Arbor, and Carol Taylor of Texas; five great-grandchildren and two sisters, Delia Schiller of Chelsea, and Elfrida Wacker of Manchester; and many nieces and nephews.

She was preceded in death by six brothers, Albert, Alfred, Ernest, Julius, Robert and Emmanuel Schiller, and one sister, Minnie Eschelbach.

Funeral services will be held Thursday, July 28 at 1 p.m. from Zion Lutheran church with the Rev. Alton C. Koenigter officiating. Burial will be in Zion Cemetery. The family will receive friends Wednesday from 1-4 and 7-9 p.m. at the Staffan-Mitchell Funeral Home and on Thursday from noon until the hour of service at the church. Expressions of sympathy may be made to the Women of Zion, Zion Lutheran church.

Michael F. Worden

Whitehouse

Yukon Territory, Canada

Michael Frederick Worden, 42, died Monday, July 16, 1990 in Whitehouse, Yukon Territory, Canada.

Survivors include his parents, Mary and Fred Worden of Chelsea; his widow, Janet; three sons, Robin, Michael, and Scott, all of Whitehouse; two sisters, Patricia Hutton of Jackson, and Barbara Stobbe of Bluffton, Ind.; and two brothers, Eugene Worden of Jacksonville, Ark., and Fred Worden, Jr. of Jackson. Cremation has taken place.



A daughter, Sydney Lynn, June 8, at St. Joseph Mercy Hospital, Ann Arbor, to Robert and Lisa Sopher of Michigan Center. Maternal grandparents are Barbara Scott of Chelsea and William Scott of Pennsylvania. Paternal grandparents are Phyllis Johnson and the late Harvey Sopher of Ohio. Maternal great-grandmother is Prudie Salyer of Salyersville, Ky.

Driver Threatened By Picketer

A driver for Crownover Concrete was threatened on three occasions by picketers as he delivered concrete to the site of the new Chelsea Milling tower.

Police said the driver was told at different times, "you're dead," "you're call is next," and "can you drive with broken legs." No charges have been filed.



CUB SCOUT PACK 435, CHELSEA, had a fine group of boys at Camp Munhake, last week, for the annual Cub Scout Day Camp. Pictured above, from left in the front row, are Chris Roberts, Brad Harper, Ryan Cook, Josh Miller and Bobby Rohrkeper. Behind them, left to right, are Scott Stoll, Ryan Lizzy, Robby Mida, Joel Kapp and Jason Williams. Parent supervisors Bob Mida and Diane Tandy are shown with the boys.



CHELSEA CUBS FROM PACK 435 gathered near the hill by dining hall at Camp Munhake, Bruin Lake, with Ron Bailey, last week. In the front row, from left, are Quentin Mindel, Jeremy Bacon, Oliver Phelps, Ben Vogel and Jason Stetson. Behind them, left to right, Shaun Dyer, Cody Brooks, Tim Hinz, and Tim Bailey are pictured. Ron was one of more than 20 parents who attended camp for at least one day to help supervise activities.



CHELSEA CUB SCOUTS from Pack 435 were among those participating in the Cub Scout Day Camp program held at Camp Munhake, Bruin Lake, last week. The group pictured above includes, from left in the front row, Dan Seward, Nick Tandy, Jesse Roberts and John Goss. Cub Scouts in the second row include, left to right, Lance Maze, Andy Bulson, Peter Heydauff, Mike Linden and Steve Erskine. Two of the more than 20 pack parents who spent at least one day with the boys at camp were Dave Bulson and Steve Erskine, in the photo.

(313) 426-8616

Central Street Station

Proprietors: Mike, Nancy and Jennifer Poulin
Country Home Furnishings and Gifts

3207 Central
Dexter MI 48130

OPEN: M-F 10:30-6:00, SAT., 9:30-6:00

Advertisers Like To Know You
Read Their Adv. in The Standard

DRAINS and SEWERS CLEANED ELECTRICALLY

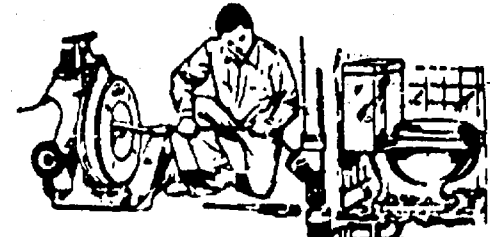

PROMPT SERVICE

FLOOR
DRAINS
MAIN
LINES
STORM
SEWERS

SEPTIC TANKS — Cleaned, Installed, Repaired
DRAINFIELD & OTHER EXCAVATING

• RESIDENTIAL • COMMERCIAL • INDUSTRIAL

BOLLINGER SANITATION SERVICE

PHONE (313) 475-2097

CHELSEA EYEGLASS CO.



FAMILY VISION CARE CONTACT LENSES

Professional Care at Reasonable Prices
NEW PATIENTS WELCOME

Dr. Nelson Edwards Optometrist

SIDEWALK SALE SPECIAL 50% off

All In-Stock Non-Prescription
Sun Glasses

475-1122

136 W. Middle St., Chelsea (Next to Fire Hall)

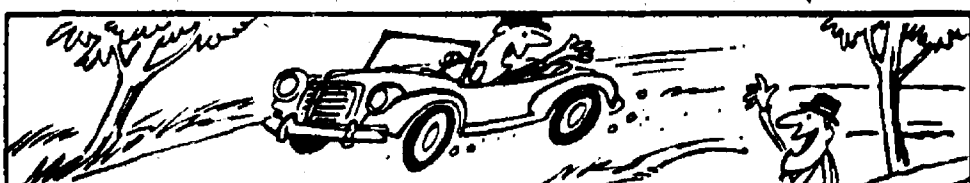

Earth was thrown from the side ditches toward the center. They were called highways. Smaller private roads became known as byways.

CHELSEA'S

- fresh produce
- arts & crafts



FARMER'S MARKET

Saturday, July 28th

only

8 a.m. - 11 a.m.

Vendors: Sign up now at
Farmer's Supply, 122 Jackson St., Chelsea
or call 475-1777 or 994-9317 for information

517-789-6772 14928 Bunkerhill Rd., Stockbridge 49285

GEE FARMS

1990 FROZEN FRUITS & VEGETABLES

ORDER DEADLINE: JULY 30, 1990 20% DEPOSIT REQUIRED WITH ALL ORDERS
ITEMS ARE INDIVIDUALLY QUICK FROZEN (boxed) and THEY ARE SUGARFREE UNLESS OTHERWISE NOTED

NAME _____ PHONE (work) _____
ADDRESS _____ PHONE (home) _____

ITEM	SIZE	PRICE	QUANTITY	TOTAL PRICE
APPLES, SLICED	10 lb.	\$10.95		
APPLES, SLICED	30 lb.	\$22.95		
APRICOTS, SLICED	10 lb.	\$14.95		
BLACKBERRIES	10 lb.	\$19.95		
BLACK RASPBERRIES	10 lb.	\$21.95		
BLUEBERRIES	10 lb.	\$15.95		
BLUEBERRIES	30 lb.	\$47.95		
BOYSENBERRIES	10 lb.	\$19.95		
SOUR CHERRY	10 lb.	\$10.95		
SOUR CHERRY	30 lb.	\$21.95		
SWEET CHERRY	10 lb.	\$14.95		
SWEET CHERRY	30 lb.	\$33.95		
MELON CHUNKS	10 lb.	\$13.95		
MIXED FRUIT Assort. Red Grapes, Honeydew, Cantaloupe	10 lb.	\$14.95		
PEACHES, SLICED	10 lb.	\$14.95		
PEACHES, SLICED	30 lb.	\$33.95		
PINEAPPLE CHUNKS	2/3 lb.	\$16.95		
RED RASPBERRY	10 lb.	\$20.95		
RHUBARB	20 lb. (box)	\$16.95		
STRAWBERRY, WHOLE	10 lb.	\$14.95		
STRAWBERRY, WHOLE	30 lb.	\$31.95		
FRUIT 4-PACK Apples, Blueberry, Tart Cherry, N. Strawberry	4/2.5 lb.	\$14.95		
ASPARAGUS, CUT	10 lb.	\$19.95		
BROCCOLI SPEARS	10 lb.	\$14.95		
BRUSSELS SPROUTS	6/2.5 lb.	\$18.95		
CORN, WHOLE KERNEL	6/2.5 lb.	\$16.95		
CAULIFLOWER	6/2.5 lb.	\$14.95		
GREEN BEANS, CUT	6/2.5 lb.	\$14.95		
NASH BEANS	6/2.5 lb.	\$14.95		
ONION RINGS	2/3 lb.	\$18.95		
MUSHROOMS	2/3 lb.	\$17.95		
WINTER MIX Broccoli & Cauliflower	6/2 lb.	\$16.95		
ORIENTAL MIX & Beans, Green Beans, Mushrooms, Red Potatoes, Broccoli	6/2 lb.	\$16.95		
PSA	80 lb.			
PRICE & AVAILABILITY SUBJECT TO ADVERSE WEATHER CONDITIONS				SUBTOTAL
				DEPOSIT
				TOTAL

HOME-GROWN SWEET CORN
HOME-GROWN BEANS
MICHIGAN BLUEBERRIES

The Area's Largest Walk-Thru Nursery
OPEN DAILY 8a.m. to 9p.m.

CHICKEN BROIL

SATURDAY, JULY 28

Serving 2 p.m. till 6 p.m.
Ann Arbor Eagles Hall
corner of Jackson & Baker Rds.

— MENU —

Chicken • Baked Potato • Cole Slaw • Roll

\$6.00 per dinner

25¢ per dinner will benefit
St. Louis School for Boys, Chelsea

TAKE-OUTS OR EAT AT THE HALL



SMOKED MEAT SPECIALS

FRIDAY & SATURDAY
JULY 27 & 28

9 a.m. to 3 p.m. ONLY

- * Honey & Maple Sugar Glazed
SS Ham lb. \$2.00
- * Center Cut Honey Cured
SS Ham lb. \$2.50
- with Glaze lb. \$2.75
- * Boneless Turkey Roll lb. \$1.50
- * Smoked Turkey lb. \$1.00
- * Smoked King Salmon lb. \$3.00
- * Ham Hocks (skinless) lb. \$.40
- * Smoked Cornish Hens lb. \$1.00

Fresh Cornish Hens for the GRILL

Much more available
Cavanaugh Lakeview Farms Ltd.
821 LOWERY RD.
CHELSEA (313) 475-9391
(I-94 to exit 156, one mile north to Cavanaugh Lake Rd., left to Glazier Rd., right one mile to farm.)

**LAST
10 DAYS**
Rebates End August 5th

A better way to hold milk...



DEEP DOOR REFRIGERATORS

**\$50
to
\$100**

REBATE

DIRECT FROM GE
NOW THRU AUGUST 5th

\$50 REBATE DIRECT FROM GE



Only nature can design a better way to hold milk. **TBX192L**
Extra deep Spacemaker™ doors hold gallon containers. 19.1 cu. ft. capacity; 5.39 cu. ft. freezer. Glass shelves.

\$50 REBATE DIRECT FROM GE



Only nature can design a better way to hold milk. **TBX222M**
Extra deep Spacemaker™ doors hold gallon containers. 21.7 cu. ft. capacity; 6.63 cu. ft. freezer. Glass shelves.

\$75 REBATE DIRECT FROM GE

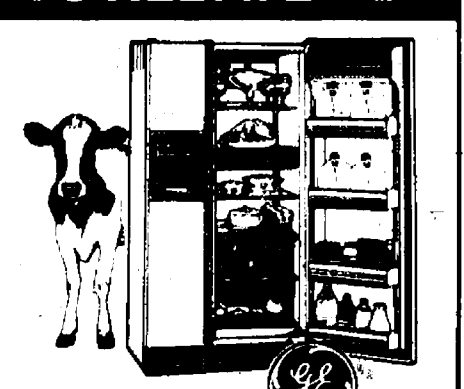

Only nature can design a better way to hold milk. **TFX22VL**
Extra deep door shelves hold gallon containers. 21.6 cu. ft. capacity; 6.70 cu. ft. freezer. Dispenses ice and water.

\$100 REBATE DIRECT FROM GE

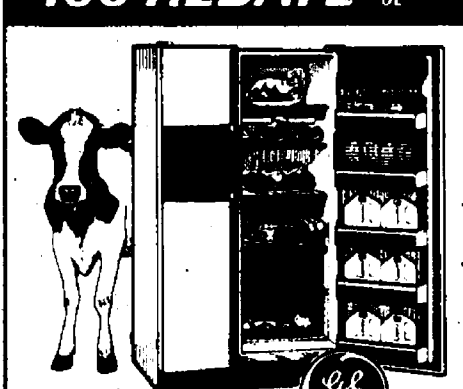

Only nature can design a better way to hold milk. **TFX27FL**
Extra deep Spacemaker™ door holds gallon containers. 26.6 cu. ft. capacity; 9.88 cu. ft. freezer. Dispenses ice & water.

★ **FREE DELIVERY**

★ **FREE REMOVAL
and DISPOSAL of
old appliance**

★ **HONEST, NO-
HASSLE SALES**

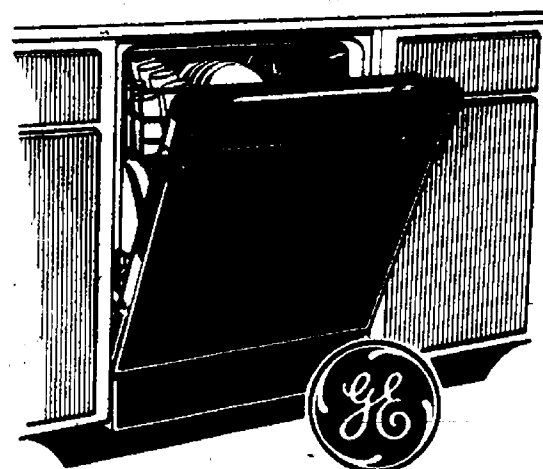

\$30 REBATE!

10-year full warranty on durable PermaTuf® tub and door liner. 4 cycles including heavy-duty POTSCRUBBER cycle and 7 options. Powerful 3-level wash action. Big capacity interior designed for family-size loads.

Model GSD940L

**ICEMAKER
SPECIAL**

\$79⁹⁵

**AUTOMATIC
ICEMAKER**

With
refrigerator

Reg. \$100⁰⁰

APPLIANCE - TELEVISION

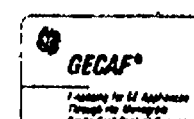

Hours:
Mon & Thurs 8:30 to 8
Tue, Wed, Fri 8:30 to 5:30
Sat 8:30 to 4

HEYDLAUFF'S

113 N. MAIN ST.

DOWNTOWN CHELSEA

475-1221