

QUOTE

"Life is a long lesson in humility."  
—Barrie

# The Chelsea Stanwaro

35¢  
per copy

ONE HUNDRED-NINETEENTH YEAR—No. 51

CHELSEA, MICHIGAN, WEDNESDAY, MAY 16, 1990

24 Pages This Week



WEBER FIELD, formerly called Dana Field, was officially dedicated Saturday morning as village president Richard Steele, right, and former village president Jerry Satterthwaite unveiled the rock containing the dedication plaque. Weber, former village manager, was the driving

force behind the creation of the popular ball fields. Satterthwaite said Weber probably would have been embarrassed by the whole idea of naming the field after him. At left are the Rev. Fr. Philip Dupuis and Weber's widow, Sandra.



THE WEBER FAMILY was on hand for the official dedication of Weber Field, the softball complex now named after their husband and father, Frederick "Fritz" Weber, the former village manager. The plaque reads,

"Dedicated in memory of Frederick A. 'Fritz' Weber for his years of outstanding service to the village of Chelsea." From left are daughter Karen, widow Sandra, and daughters Shelly, Joan, and Anne.

## Sylvan Township Approves Budget, Plans Road Work for 1990

Sylvan township expects revenues of \$350,129 for the 1990-91 fiscal year, according to supervisor Don Schoenberg.

The major sources of revenue are \$101,300 from the state and \$130,000 from the township's tax levy.

The township will also have a carry-over of \$114,229.

The township has budgeted \$80,000 for fire protection, \$70,000 for roads, \$10,000 for zoning enforcement, \$8,000 for the final payment to the Chelsea

courthouse restoration project, and \$15,000 to the Town Hall Fund.

No money has been budgeted to take care of problems at the Village of Chelsea Landfill on Werkner Rd.

All township officers were given a \$1,000 raise. The assessor's salary is \$15,000, the supervisor makes \$16,000, and the treasurer's and clerk's salary are each \$14,500.

Township trustees will be paid \$1,500 each, and planning commission members will make \$35 or \$45 per

meeting, depending on the seat held on the commission.

The township is planning to finish Musbach Rd. this year. Conway, Bush, Helm, and Loveland Rds. will also get some berm and gravel work.

## Police Seeking Man Who Raped Chelsea Woman

Ann Arbor Police are still searching for a man who raped an 18-year-old Chelsea woman in an Ann Arbor parking structure April 29.

According to reports, the woman met her assailant at a local club and even danced with him during the evening. As she left to go home, the man forced her into his car in the parking deck and raped her.

Police said the woman, a village resident, has provided a good description of both the man and his car. Several suspects matching the man's physical description have also been questioned by police but released after the woman said they weren't involved.

## Drunk Woman Caught Driving Wrong Way on I-94

A Napoleon woman was arrested for drunk driving early Saturday morning after police stopped her while she was driving the wrong direction on I-94.

Chelsea police were asked to assist Michigan State Police in the incident. According to reports, police caught up with the woman, who was driving east in the westbound lane, about 100 yards east of Fletcher Rd., where she was forced onto the median.

Police said the woman nearly fell out of the car when her door was opened. When she was asked to get out, she did not comply, police said.

The woman was handcuffed and taken initially to a detoxification center at Chelsea Community Hospital.

## Secretary of State Office Will Stay Here But Maybe Not Downtown

Downtown Chelsea's Secretary of State office might be moved to another village site after the first of the year.

Although state officials say they won't make a final decision until early July, they have visited several sites in the village, all south of the immediate downtown area, said field officer Hans Hertrich.

The primary problem with the current building is handicap accessibility, Hertrich said.

The Office of Management and Budget has sent out five bid packages to Chelsea landlords, said Elizabeth Boyd, media relations specialist for the Secretary of State. Deadline for returning the packages is July 3.

"We are absolutely committed to staying in Chelsea," Boyd said.

"We need to provide our service to that part of (Washtenaw) county. However, we are committed to making all our branch offices barrier-free."

The office has been a fixture downtown for more than a decade. It is seen by the downtown business community as an important asset because it draws many people to the area who might not come here otherwise.

The state's lease with the Schneider family for the building at the corner of Main and Middle Sts. runs until the end of this year, so any move would not take place until then.

According to Hertrich, it's standard practice for each site to be reviewed during the final year of its lease.

Hertrich said accessibility for the handicapped is what has disqualified other downtown sites, such as the soon-to-be-vacated Dancer's store, from consideration.

"The bottom line is the building must have barrier-free standards and it's going to be tough to get a waiver on that," Hertrich said.

"Most of downtown Chelsea has a step up. That's what's going to hurt an older building. I don't know how those buildings could be modified economically. If anyone can come up with a site downtown that works, we'll look at it."

However, as downtown buildings go, the Secretary of State building is relatively barrier-free. A wheelchair can get in the front door, although someone has to hold the door open, said Judy Schneider. She has taken her husband, Carl, into the building in

his wheelchair. The bathroom is also barrier-free, Schneider said.

The building, at 1,000 square feet, is also too small by about 300 square feet, Boyd said.

Adequate parking is another problem and the state wants 25 spaces.

Schneider said she and her husband would be willing, if possible, to modify the building to keep their current tenants. However, she said the state has not asked her about that possibility.

"There would be a cost factor involved," she said.

"We can't afford to spend an enormous amount of money."

The Sylvan building is barrier free, but is way short of space, as well as bathroom facilities, Hertrich said.

Village president Richard Steele has had several conversations with the state about keeping the office downtown, and the state has sent him the bid package to give him the opportunity to find a suitable site.

The state first started advertising for a site in February, Boyd said. Initially it got no responses. Eventually someone from the office drove through town looking for suitable sites.

## Landfill Might Close To Townships on June 1

The village landfill may close to everyone but village residents and businesses on June 1.

"May" is the key word. Village council met in a special session last week and did not make a concrete decision as to how long township residents will be able to use the facility, said village manager Robert Stalker.

Whatever decision is made will not affect the regularly-scheduled twice-weekly garbage collection within the village, Stalker said. The village is considering the idea of hauling its garbage to another landfill.

Landfill operator Cecil Clouse has found additional room that the village had not counted on, Stalker said. That extra room will handle about two weeks worth of village garbage. Con-

sequently, if the landfill license dispute with the Department of Natural Resources hasn't been solved by mid-June, it's likely the landfill will have to be closed for everyone, at least temporarily.

The situation is getting expensive for the village. The village's landfill

fund accumulated about a \$7,000 deficit for March, the first month of the new fiscal year, Stalker acknowledged.

"When the budget was planned the assumption was made that we'd have our new landfill license," Stalker said.

"We'll still be all right, assuming we get our license."

Stalker said official action by council would be required to close the landfill to township residents. That action would likely have to come at another special council meeting later this month.

Stalker said he assumes that under any circumstances the village recycling center at the landfill will remain open.

## Lamb Club Weigh-in Slated Saturday

Weigh-in for the Chelsea/Dexter Lamb Club will be held Saturday, May 19 at the Fairgrounds between 8 and 11 a.m.

If you have any questions call Dave Roehm, 475-7930 or Loren Heller, 475-7083.



CHELSEA SOPHOMORE ROB COELIUS, center, became Chelsea third state forensics champion as he won the prose 9/10 competition with his selection, "Magic," by

William Goldman. Jeff Latimer, left, took fifth place in prose. Right is coach Bill Coelius.

## Chelsea Forensics Team Is Third In State, Coelius Is Champion

Chelsea High school forensics team placed third in the state in class B at the state tournament held May 4-5.

Sophomore Rob Coelius became the school's third state champion in the program's history as he won the prose 9/10 category with "Magic" by William Goldman.

Previous champions were Phil

Powers in 1982 and Phil Thomson in 1983.

Jeff Latimer also won a trophy for taking fifth place in prose. The multiple team, performing "The Wonderful World of Dr. Seuss" placed sixth in the state. Team members were Kate Peckham, Allison Brown, Lance Satterthwaite, Julian Vorus, and Matt Herter.

Other Chelsea students who were

ranked in the state competition were Kelly Cross, 13th, oratory 9/10; Sarah Gegenheimer, 18th, sales; Garth Girard, 15th, drama; Piyada Piyamalmus (of Thailand), 18th, informative; and Katie Flynn, 21st, storytelling.

Individual awards and rankings were not separated by class of school. There were 96 schools from all classes, and 335 participants over-all.



CHELSEA COMMUNITY donates the most blood per capita in Washtenaw county, and the American Red Cross recognized that achievement by presenting local blood drive co-ordinator Marlon Kerns, right, with a plaque that will be displayed at all Chelsea blood drives. Barbara Pate, regional representative of the Red Cross, left, made the presentation. Chelsea has four drives per year, including one today. The plaque reads, "Chelsea Community—in grateful appreciation for outstanding support of the community blood supply."



Established  
1871

## The Chelsea Standard

Telephone  
(313) 475-1371

300 N. Main St., Chelsea, Mich. 48118

Walter P. Leonard and Helen May Leonard

Publishers and Editors

Brian Hamilton

Assistant Editor



Published every Wednesday at 300 N. Main Street, Chelsea, Mich. 48118, and second class postage paid at Chelsea, Mich. under the Act of March 3, 1879. Postmaster: Send address changes to The Chelsea Standard, 300 N. Main St., Chelsea, Mich. 48118.

USPS No. 101-720

In Michigan:	Outside Michigan:
One year in advance \$12.50	One year in advance \$15.50
Six months \$7.00	Six months \$8.50
Single copies mailed \$ .50	Single copies mailed \$ .75

Subscription Rates (Payable in Advance)



NATIONAL NEWSPAPER ASSOCIATION

National Advertising Representative  
MICHIGAN NEWS PAPERS, INC.  
827 N. Washington Ave.  
Lansing, Mich. 48910

## JUST REMINISCING

Items taken from the files of The Chelsea Standard

## 4 Years Ago . . .

Wednesday, May 21, 1986—

Roundtrip bus service to Ann Arbor was expected to be in place by the end of the year. Faith in Action, Chelsea Community Hospital, and the Chelsea United Methodist Home approached the Ann Arbor Transit Authority (AATA) about instituting a three-year pilot program that would provide bus service from Chelsea to the AATA's downtown headquarters near Fourth and William Sts. It was likely the return trip would be routed through Dexter.

"Notifying the carriers of the AIDS virus can go a long way to slow the spread of the disease. Once people know that they are potentially infectious for the AIDS virus, they will be able to take precautions to protect their loved ones and sexual contacts. In addition, such individuals are excluded from further donations, thus protecting the blood supply. That is what's behind the American Red Cross policy of notifying blood donors who test positive for antibodies to the AIDS virus," said A. William Shafer, M.D., director, American Red Cross Blood Services, Southeastern Michigan Region. He pointed out that the Red Cross is very aware of the fears and concerns associated with a positive test result and takes steps to avoid unnecessary notification. Two tests are used to determine whether or not a blood sample contains antibodies to the AIDS virus. The first is a highly sensitive test that is used to screen out any potentially infectious units from the blood supply.

An award-winning television program about Lake Superior was to be broadcast on all Michigan Public Broadcasting System affiliates. "Superior Today," a 30-minute documentary about the greatest of the Great Lakes, was to be featured by most stations during "Michigan Week" programming. The show, produced by the Michigan Sea Grant College Program, explores the northernmost and largest of the Great Lakes—its incredible dimension, formation and history.

## 14 Years Ago . . .

Thursday, May 13, 1976—

The public hearing concerning the recommendation not to re-hire Chelsea High school counselor George Bergman was rescheduled. The

postponement action was officially taken at the board's Monday night meeting. School Board officials said the meeting was postponed because attorneys could not be present. Bergman, who had served in the capacity of counselor at Chelsea High school from September 1958 to June 1962, requested the public hearing concerning the recommendation that he not be re-hired. The recommendation was made by CHS principal Charles Lane who said he would not reveal the particulars of his case before the hearing.

Within nine minutes of the call received at 2:40 p.m. "every truck that rolls on a fire," was on the scene at the Charles W. Trinkle dairy farm in Lima township. According to Chelsea volunteer Larry Adams, Chelsea firefighters joined departments from Pittsfield, Manchester and Dexter to battle the blaze which engulfed four buildings on the Trinkle property. The fire of unknown origin destroyed the main barn on the property, a silo, an adjacent masonry barn and burned the upper story off a barn housing the milking parlor. Thirteen calves died in the blaze and another cow suffered smoke inhalation and had to be destroyed. The rest of the Trinkle 160-cow herd was saved.

South Elementary school began a week-long celebration to honor Mrs. Evelyn Haab's 19 years of service and dedication as their school secretary. The festivities were to include a daily recognition by the students and staff of each grade level, highlighted by a Bicentennial Music Program at the Chelsea High school gymnasium which was to be presented in Mrs. Haab's honor.

The Chelsea United Methodist Church was the scene of a drug abuse seminar. The program was designed to help parents better understand the various drug abuses and then to talk about the abuses with their children. It was organized by Nina Schneider, Chelsea school social worker.

## 24 Years Ago . . .

Thursday, May 19, 1966—

Ten millionth visitor at the Waterloo Recreation Area, Raymond Atherton of Perrysburg, O., was presented with a plaque by visiting Mayor Joseph Fuja of Durand. Fuja made the presentation on behalf of the Michigan Department of Conservation and as part of his "official" duties during Mayor Exchange Day of Michigan Week. Mr. and Mrs. Atherton arrived at Big Portage Lake camp site on Sunday, and planned to stay for the week. The Big Portage site was the first camp site developed in the area, according to Park Supervisor John Wieler, who said that the recreation area attracted nearly

(Continued on page four)

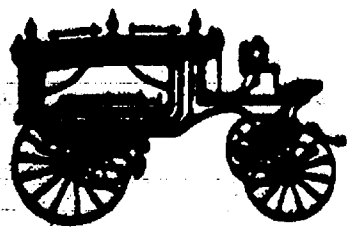
The Tradition  
Continues—Serving  
Chelsea Since  
1853—PRE-ARRANGED ACCOUNTS  
MONUMENTS-MARKERS

Staffan-Mitchell

FUNERAL HOME

124 PARK ST., CHELSEA

1-313-475-1444

Member By Invitation—NSM

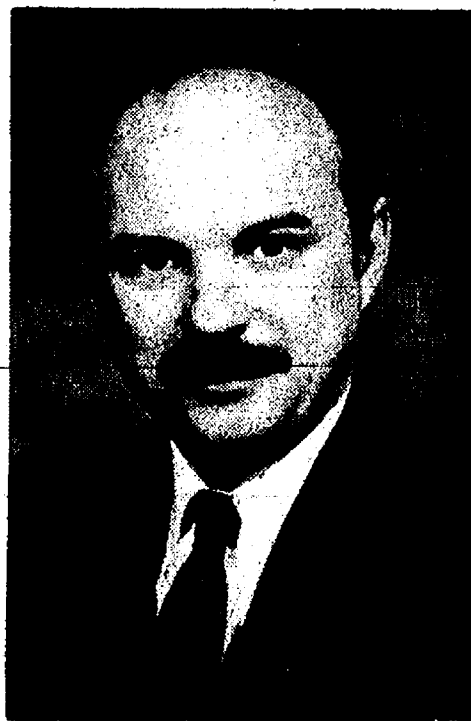
JOHN W. MITCHELL  
Director

## MICHIGAN MIRROR

By Warren M. Hoyt, Secretary, Michigan Press Association

## Report Urges Higher Pay, State Office To Boost Nursing

A chronic and growing nursing shortage, particularly in specialized fields, should be addressed with better pay for experienced nurses, more options for independent practice and a new state office to co-ordinate state policies to better develop the profession, a Public Health task force reported recently.

The task force report also urged an increase in nursing licensing fees to help support scholarship programs to attract more persons to nursing.

The 32-member task force, which included physicians, health care facility representatives, nurses, state officials and legislators, cited a 1988 study found the shortage in Michigan hospitals at 11.3 percent, and getting worse.

Public Health Director Raj M. Wiener said the shortage exists in nearly every aspect of health care, and is a serious problem in nursing homes.

"Hospitals and nursing homes are having trouble recruiting and retaining nurses," she said.

Former Public Health Director, and now dean of the Wayne State University School of Nursing, Gloria Smith, who chaired the task force, said demand continues to outstrip the supply,

with compensation, a smaller pool of high school graduates and new life-extending technology all contributing to the problem.

"The willingness of men and women to enter and stay in the profession is not keeping up," she said.

"We don't know what the magic strategy is, but (compensation) needs to be addressed," Smith said. The task force recommended employers boost compensation levels and address other issues such as pensions, shift flexibility and child care. Only in a few instances are wages rising in response to demand, she added.

Smith said the nursing profession continues to be plagued by a "compression" of the salary scale, where the maximum pay range is reached after just six or seven years.

The Michigan Nurses Association's 1989 survey showed entry level salaries for public health nurses at \$22,659, rising to \$27,165 after six years. For hospital/medical center nurses, it was \$24,960 rising to \$27,973. At U-M hospitals, the pay range for the lowest classified clinical nurse as of June will be \$32,136-\$40,248 and for higher classified nurse is \$35,714-\$47,736.

Smith said financial support is a major way to recruit more people into nursing. The report recommended a

special fund supported by increased nursing license fees (now at \$20 every two years) as well as state support.

The fund's goal would double the number of scholarships for nursing students.

An Office of Nursing was proposed to co-ordinate nursing policy, develop short and long term policy recommendations, serve as a focal point, and monitor the supply and utilization of nurses in all health care settings.

Some of its duties would be to develop ways to improve the nursing practice, pursue innovative compensation mechanisms to promote use of nurses as primary providers; provide forecasts of nursing supply and demand and look for ways to restructure nursing roles and duties to provide more autonomy.

Wiener said a state focal point for nursing is needed, and said she would start by co-ordinating her department's activities. The efforts may eventually evolve into the recommended Office of Nursing, she said.

The report also called for a nursing career center under a private agency, such as the Michigan League for Nursing, to help raise the image of nurses, and cited a need to increase the number of specialists.

The nurse specialists could provide primary care for vulnerable populations such as the homeless, HIV-infected and rural residents through expanded programs and increased state support.

Among the other recommendations:

—promotion demonstration projects to improve the utilization and retention of nurses in health care settings.

tings with improved working conditions and better use of nurses as independent health care providers.

—study the economic contribution of nurses and determine how to achieve economical utilization, including a cost benefit analysis of the role and use of nurses by their employers.

—expand state work training programs, including those under the Job Training Partnership Act, to include nursing.

—improve access to information on licensure and disciplinary actions, with increased funds for the Board of Nursing and a review to develop recommendations for better investigation of complaints.

—improve the transfer of credits from the associate degree level to baccalaureate and master's programs, and offer programs in more flexible settings. The task force suggested efforts to develop a basic core of transferable lower division courses and methods for evaluating nurse practice experience. National studies indicate associate degree nurses will nearly catch up to demand in 30 years while those with advanced degrees will fall dramatically behind even the current levels of shortage.



Because its eyeball is fixed, the whale must move its huge body to shift its line of sight.

## Uncle Lew from Lima Says:

DEAR MISTER EDITOR:

The fellers and the Federal Government have one thing in common. They can't agree on whether making companies write clearer contents on food would be good or bad. Saturday night, Ed Doolittle introduced a clipping as evidence that the Government usual winds up following, not leading the people.

Ed had saw where the U.S. Secretary of Health and Human Services and the U. S. Secretary of Agriculture were of two minds on the matter. The USDA head knows what reworking all the labels would mean for the food industry, he knows who would hear all the griping, and he says stay out unless there could be a risk to public health. The health head says to many problems already have come up and better labels would mean better health.

Practical speaking, declared Ed, if they want signals from the eating public they got a long wait. Ed said he has done his share of eating out of cans and boxes, and he has read a heap of contents in his time. Most of em lately look like problems you might find in a college chemics textbook, and the ones he could finger out he was sorry he did. For instant, he said, when he eats a plain soda cracker he's eating Niacin, Thiamine and Monorate and when he smears potted meat on it he's eating jelly made from bits and pieces of animals that's left after everything normal folks admit to eating is gone.

The fellers had not done their homework on the food label issue, so Ed's report was took fer information after Bug Hookum said the only can he reads says sardines, soybean oil and salt, and the good news is when you open em you can't tell if they're spoilt. But Clem Webster said you got to give the Government credit fer being 100 percent right onct in a while. Clem said he had saw where the U.S. Bureau of Statistics found that low pay was the big reason folks that work full time are poor. And you can go back to President Coolidge to see where Cal broke his silence and said that his Administration had learned that as more and more people lose their jobs unemployment increases.

Actual, went on Clem, not ever issue is as clear cut as poor folks don't have much money. But he had saw where Belgium has showed us a way fer our Government leaders to hoe the tough

rows. They can resign temporary, like Belgium's king did on making abortion legal, and come back when the kitchen cools. It's a good thing President Nixon didn't use that trick, or today we'd have half the Congress quitting ever weekend.

Practical speaking, Zeke Grubb said, Winston Churchill was right about democracy being the worst form of Government except for all the others, and the kind of representative democracy we got is the best and worst of the lot. We got the elected people working to stay elected and the people hired to do the work trying to justify their jobs, Zeke allowed, and we end up like the dog that chases what little of his tail he can't bite off.

Fer instant, Zeke had saw where a outfit offered to pay \$1.25 million to record hearings of the Federal Energy Regulatory Commission because it could make much more selling copies to utilities. FERC decided to pay fer the service because it would have to turn the money over to the U.S. Treasury, and not spending all the money you can get is the worst sin a Federal agency can commit.

Yours truly,  
Uncle Lew.

IN THE DARK  
ABOUT REMODELING?  
OUR FREE SEMINAR  
WILL ENLIGHTEN YOU.

DAY: May 24, 1990

TIME: 7:00 P.M.

LOCATION: CHELSEA LUMBER CO.

We're your Andersen Window Center® retailer and your home remodeling questions will be yours to ask at our remodeling seminar. So clip out the invitation above and keep it handy.

We'll help you determine what remodeling ideas are right for a home like yours. Whether you'll need an architect or a contractor. How much work you can do yourself. How to make

sure your project will meet local codes.

And we'll show you why windows and patio doors are crucial to any project you're planning.

Join us at our Andersen Window Center store on the date above and

we'll shine a lot of light on all the home improvements you have in mind.

All Andersen Window Center® stores are independently owned and operated.

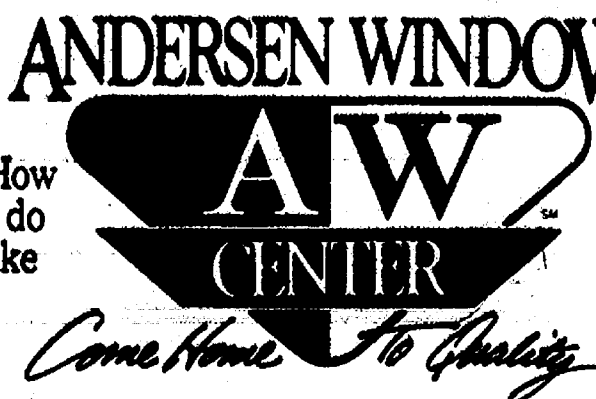

CHELSEA LUMBER CO.

OLD BARN CIRCLE, CHELSEA, MI 48118

475-9126





FIVE STUDENTS from the sixth, seventh, and eighth grades represented Chelsea's Beach Middle school at the Southeastern Conference Spelling Bee in April in Pinckney. In the front row, from left, are sixth graders Nikki Lane, Melissa Williams, Scott Kinel, Stephanie Wesolowski, and Sara Mead. In the second row, from left,

are seventh graders Melissa Messner, Amy Petty, Ryan Dunlap, Melissa Smith, and Almee Ellison. In the third row, from left, are eighth graders April Wisner, Craig Gourley, Nona Giebel, Ninete Vermeylen, and Lisa Hughes.

## Methodist Home Offers Workshop on Nursing Home Visits

Many people have family or friends living in nursing homes. A visit is such a nice way to brighten someone's day but sometimes the visitor is not comfortable in this situation.

The Chelsea Methodist Home is offering a workshop entitled "Ideas and Approaches for Visiting Nursing Home Residents" which may be of help.

Leaders of the seminar will be Sandy Schmunk, social worker, and Theresa VanderHorst, certified activity director, who have a wealth of experience in relating to nursing home residents.

In addition to tips for family members and friends, Sandy and Theresa will talk about being a volunteer "Friendly Visitor" in the Methodist Retirement Home.

The workshop will be held at the Home on Tuesday, May 22 at 3 p.m. and again on Thursday, May 24 at 7 p.m. Please make a reservation with the receptionist (475-8833) if you would like to attend one of these sessions.

## Breathers Club To Meet May 19

"The First Three Days in Intensive Care" will be the subject explored at the next meeting of the Chelsea Breathers Club. Iracema Crawford, R.N., an intensive care unit nurse at Chelsea Community Hospital will present this topic.

Chelsea Breathers Club will meet Saturday, May 19, from 11 a.m. to 1 p.m., in Dining Room A of Chelsea Community Hospital, 775 S. Main.

The Breathers Club is a social and educational program for those with breathing difficulties caused by chronic lung diseases such as asthma, allergies, chronic bronchitis, and emphysema. There is no charge for the meeting and no need to pre-register. Family members and friends are encouraged to attend.

For more information, please contact the American Lung Association of Michigan at 313-995-1030.

## Workshop Slated For Adoptive Parents

A workshop for adoptive parents will be held May 22 from 7:30 p.m. to 9 p.m. at Catholic Social Services, Ann Arbor. The topic will be "Oh! Those Adolescent Blues!" (Dealing with the issues of the adolescent adoptee).

For information, or to register, please call Lois, 662-4534.

## Family Asthma Support Group To Meet May 16

"Allergies and Asthma" will be discussed by Richard Weber, M.D., at the next meeting of the Family Asthma Program. The group will meet at 7 p.m. on Wednesday, May 16, in the EBA Club at Domino's Farms Prairie House, 30 Frank Lloyd Wright Dr., Ann Arbor.

The Family Asthma Program is an educational and support program for parents of asthmatic children. Family members and child care professionals are welcome to attend. Through the generous contributions of Lung Association volunteers, this is a free service. There is no need to pre-register.

The purpose of the program is to give useful information to families with an asthmatic child in the hope of reducing the frequency and severity of asthma episodes. The ultimate goal is to help children with asthma maximize their potential to lead full and active lives.

For more information, please call the American Lung Association of Michigan at 313-995-1030.

## SENIOR MENU & ACTIVITIES

Weeks of May 16 - 25

Food, Fun and Fellowship for Seniors  
North Elementary School  
McKinley Rd. Ph. 475-9242

Wednesday, May 16—  
Pinochle and Euchre, every Wednesday.

Past Matron's 2nd Wednesday of each month.  
LUNCH—Spaghetti with meat sauce, Italian green beans, garden salad, French bread and margarine, baked apple, milk.  
1:00 p.m.—Bowling.  
1:00 p.m.—Fitness.

Thursday, May 17—  
Pinochle and Euchre every Thursday.

Nashville.  
9:00 a.m.—Newsletter.  
LUNCH—Roast beef with gravy, mashed potatoes, peas, whole wheat bread and butter, pineapple tidbits, milk.

Friday, May 18—  
9:30 a.m.—Jackpot bingo.

LUNCH—Chicken Chow Mein with vegetables and Chinese noodles, Oriental salad, whole wheat bread and butter, cherry delight, milk.  
6:00 p.m.—Potluck.

Sunday, May 20—  
Home from Nashville.

Monday, May 21—  
9:30 a.m.—Bingo.  
9:30 a.m.—China painting.

LUNCH—Swiss steak with onion gravy, scalloped potatoes, tossed salad, roll and butter, pears, milk.  
1:00 p.m.—Bingo.

Quilting club; 1st Monday of each month.  
Widow's group; 2nd Monday of each month.

Tuesday, May 22—  
9:30 a.m.—Creative Expressions/Crafts class taught by Sharon Hunt.

9:30 a.m.—Art class.  
LUNCH—Shepherd's pie with vegetables and mashed potatoes, peach-prune salad, whole wheat bread and butter, cookie, milk.  
1:00 p.m.—Euchre.

Euchre and Pinochle every Tuesday.  
Wednesday, May 23—  
Pinochle and Euchre every Wednesday.

Past Matron's 2nd Wednesday of each month.  
10:00 a.m.—Blood pressure.

## James Williams Going to Persian Gulf On Navy Frigate

Navy Seaman Apprentice James E. Williams, a 1988 graduate of Chelsea High School, recently departed Long Beach, Calif., on deployment to the Persian Gulf while serving aboard the frigate USS Vandegrift, homeported in Long Beach.

During the six-month deployment, Williams will participate in various military exercises and visit several ports including Pearl Harbor.

LUNCH—Chicken noodle casserole, California blend vegetables, mixed green salad, bread and butter, chocolate cake, milk.  
1:00 p.m.—Bowling.  
1:00 p.m.—Fitness.

Thursday, May 24—  
LUNCH—Fiesta steak, parsley potatoes, corn, bread and butter, fresh fruit, milk.  
1:00 p.m.—Kitchen band.

Pinochle and Euchre every Thursday.  
Friday, May 25—  
9:30 a.m.—Jackpot Bingo.

LUNCH—Salmon patties in cream sauce, honey glazed carrots, pineapple cabbage slaw, whole wheat bread and butter, orange sunshine cake, milk.  
6:00 p.m.—Ma & Pa dinner.

6:00 p.m.—Ma & Pa dinner.

6:00 p.m.—Ma & Pa dinner.

6:00 p.m.—Ma & Pa dinner.

6:00 p.m.—Ma & Pa dinner.

6:00 p.m.—Ma & Pa dinner.

6:00 p.m.—Ma & Pa dinner.

6:00 p.m.—Ma & Pa dinner.

6:00 p.m.—Ma & Pa dinner.

6:00 p.m.—Ma & Pa dinner.

6:00 p.m.—Ma & Pa dinner.

6:00 p.m.—Ma & Pa dinner.

6:00 p.m.—Ma & Pa dinner.

6:00 p.m.—Ma & Pa dinner.

6:00 p.m.—Ma & Pa dinner.

6:00 p.m.—Ma & Pa dinner.

6:00 p.m.—Ma & Pa dinner.

6:00 p.m.—Ma & Pa dinner.

6:00 p.m.—Ma & Pa dinner.

6:00 p.m.—Ma & Pa dinner.

6:00 p.m.—Ma & Pa dinner.

6:00 p.m.—Ma & Pa dinner.

6:00 p.m.—Ma & Pa dinner.

6:00 p.m.—Ma & Pa dinner.

6:00 p.m.—Ma & Pa dinner.

6:00 p.m.—Ma & Pa dinner.

6:00 p.m.—Ma & Pa dinner.

6:00 p.m.—Ma & Pa dinner.

6:00 p.m.—Ma & Pa dinner.

6:00 p.m.—Ma & Pa dinner.

Over 2,500 Selections of Wallpaper

**KAY'S WALLPAPER & PAINT**

Special Discounts Available

**DECORATING CONSULTING**

WALLPAPER HANGING - PAINTING

CALL

**Kay Coomes (313) 475-1082**

Standard Want Ads Get Quick Results!

**CHELSEA HEARING AID CENTRE**

134 W. Middle St., Suite A  
Chelsea, MI. 475-9109

Mon.-Fri. 9:30-3:00  
Sat. 8:30-12

If you don't hear their questions, will they think you don't care?  
Of course you care. You want to share. That is why you should call today for an appointment. A hearing aid could be the simple answer.

**MAY IS . . .  
Better Speech & Hearing Month.**

## Washtenaw Historical Society Annual Meet Scheduled Wednesday

Percy Danforth, Ann Arbor's "Mr. Bones," will entertain at the Washtenaw County Historical Society's annual meeting at 6:30 p.m. Wednesday, May 16, at Dixboro Church Hall.

The meeting will begin with a potluck supper, followed by election of officers and a musical performance by Danforth on the folk instrument called "bones."

Members are requested to bring a dish to pass that will serve six to eight and to bring their own table service.

**Carol's Cuts**

**475-7094**

By Appointment  
Mon., Wed., Fri.  
9:00 a.m.-3:00 p.m.  
40 CHESTNUT

**Anniversary Special**

**Come Celebrate Your First Year With Us!**

**Prize Drawings Daily**

**Haircut & Style \$10.00 (Reg. \$15.00)**

**1/2 Hour Massage \$15.00 (Reg. \$20.00)**

**Haircuts Only \$7.00**

**Acrylic Nails (New set) \$35.00 (Reg. \$40.00)**

Specials good May 21, 22, 23 Mon., Tues., Wed. May 29 & 30

**Elite Hair Studio**

107 W. Middle St.  
Chelsea, Michigan

HOURS:  
Mon., 12-8 p.m.  
Tues., Wed., 9-8 p.m.

**475-7227**

**Thank You!**  
To all our clients who have helped us make this past year a success

**The Timeless Rose.**

A classic collection of rose pendants earrings and pins.

**WINANS JEWELRY**

*Kremantz*

**EAR PIERCING FREE** with purchase of piercing earrings. Parental consent required under 18.

**WINANS JEWELRY**

**A GIFT FOR THE GRADUATE...**

Let Us Ship Your Package

**FAX NO. (313) 475-5990**

**PACKAGE EXPRESS CENTER INC.**  
UPS • FEDERAL EXPRESS

**ART SUPPLIES HAVE JUST ARRIVED**

**Chelsea Office Supply**

110 S. Main  
Ph. 475-3339 or 475-3342  
HOURS: Mon., 9:30-8; Tues.-Fri., 9:30-5:30; Sat., 9:30-4





**IT WAS HAT DAY** at Chelsea Children's Co-op Pre-school recently as the classes for two-year-olds made and decorated hats with their parents and had a hat parade. They also brought a favorite hat from home. Above, with their favorite hats, are, from left, Lissa Locker, Sarah Astleyne, Rachael Severin, Myles Roller, Danielle Stahl, and Rachael Gentz. Below, with their homemade hats, are, from left, Meghan Grau, Christopher Koch, and Danielle Houle.



**MODERN MOTHERS** club of Chelsea, represented by Anita McDonald, gave a \$500 award to the Chelsea Scholarship Committee, represented by committee member Sam Vogel, which will be presented at class night on Wednesday, May 30. The award will be based on academics and service to the community. Money was raised from Modern Mothers annual auction.

## Michael W. Bush, CPA, PC

CERTIFIED PUBLIC ACCOUNTANT

Bookkeeping, Tax Consulting, Payroll  
Financial Planning, Business Start-Up

PERSONAL • BUSINESS • CORPORATE • FARM

Mon.-Fri., 9 a.m.-5 p.m.  
Evening & Sat., by appointment

8064 Main St., Dexter  
Telephone: 426-3045

**Tell Them You Read It  
in The Standard!**

## Your Performance Associate

The pride of a professional is  
reflected in performance.

**SPEARCE & ASSOCIATES**  
REALTORS INC.  
475-9193



**DARLA BOHLENDER**  
1989 Production - 2.5 Million

## SPECIAL CHILDREN'S AIR FARES

**\$58<sup>00</sup> and \$78<sup>00</sup>**

Round Trip to Florida

**Call for Details**

**ACCENT ON TRAVEL**

102 N. Main St., Chelsea

Ph. 475-8630

Open M 9:30-5, Tues.-Fri., 9:30-5, Sat., 10-1

## Spaghetti Dinner

Chelsea Masonic Temple  
113 West Middle Street

Saturday May 19, 1990

4:30 p.m. till 7:00 p.m.

Adults \$4.00  
Children \$2.00

*Come Enjoy  
All you can eat!*

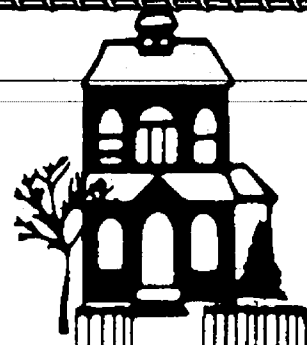

**Taylored Cuts**  
*by Jan*

Tues., 8-7; Wed., Thurs., Fri., 8-5; Sat., 8-1

522 WILKINSON  
CHELSEA, MICHIGAN 48118

TOTAL HAIR CARE  
FOR YOU & YOURS

**When you see news happening  
call 475-13711**

## WEDDING INVITATIONS

*by Wedding Boutique*

You'll want a special invitation to  
announce the love you share.  
Come in and see our selection of  
elegant designs. You'll find the  
perfect one for you.

Also see our:

- Enclosures • Reception Items
- Napkins • Attendants Gifts
- Thank You's

**Receive a 10% discount  
with your \$100 order!**

**The Chelsea Standard**

300 North Main St., Chelsea  
475-1371

## JUST REMINISCING

*Items taken from the files of The Chelsea Standard*

### 24 Years Ago . . .

(Continued from page two)  
800,000 visitors each summer. The 10  
million mark was tabulated from the  
time attendance records were first  
started approximately 12 years ago.

Ground was to be broken at a site off  
Sibley Rd. for the new \$2,800,000 ex-  
pansion program of the Chelsea Pro-  
ducts plant of Dana Corporation  
Salisbury division. Village officials  
were invited to join with Dana of-  
ficials at the ground-breaking  
ceremonies. President Donald  
Baldwin was to represent the village  
of Chelsea when the first spadeful of  
earth was turned for the 118,000  
square foot facility.

The proposed millage increase went  
down to a resounding defeat when 507  
voters cast ballots opposing the in-  
crease and 384 voted in favor of the in-  
crease. Eight ballots were declared  
ruined and not counted. The Board of  
Education met following announce-  
ment of the operational millage elec-  
tion defeat to consider the appropriate  
course of action in view of the  
threatened loss of some \$185,000 in tax  
revenue. The Board was faced with  
two alternatives. They could either  
reduce expenditures to match income  
and reduce services accordingly, or  
retain the program as originally  
recommended and take the case back  
to the people for reconsideration in an  
attempt to secure voter endorsement  
and the mandatory funds.

### 34 Years Ago . . .

Wednesday, May 17, 1956—

Miss Mabel W. Fox, local teacher,  
was honored by two independent  
teacher groups. At the completion of  
three years as president of  
Southeastern Michigan Associated  
Teachers Club, she was signally  
honored by being voted an official  
expense-paid delegate to the NEA  
convention to be held in Portland,  
Ore. Usually the incoming president  
is so honored, but the club voted to  
send both Miss Fox and the incoming  
president, Mary Robinson of  
Wynadotte. Miss Fox was also elected  
to the board of directors where she  
had served previous to her presiden-  
cy.

An estimated total of \$4,000,000  
damage was done the past week-end  
by 20 tornados and twisters in the Up-  
per and Lower peninsula. In addition  
to the damage from the high winds,

there were electrical storms accom-  
panied in some areas by hail. In this  
vicinity thunderstorms continued  
throughout Saturday night. Only  
serious damage by the electrical  
storm reported in this area was the  
loss of six cows killed when light-  
ning entered the barn on the Ardell  
Lantis farm near Waterloo. The  
southeast section of Flint was hit by a  
tornado at 6 p.m. with extensive  
damage reported. A Chelsea area  
man, Stanley Czaplak, happened to be  
visiting relatives there at the time the  
twister struck with lightning speed.  
He said he had just parked his car in  
the driveway when the storm struck.  
He joined the family in the basement  
of their substantial ranch-style brick  
home. The family had carried mat-  
tresses to the basement and huddled  
under them as a protection from fly-  
ing glass and debris. None was in-  
jured but the interior of the house and  
the furnishings were shredded by  
broken glass from the windows, all of  
which were shattered.

Fifteen new uniforms for Chelsea  
high school band members which  
were tentatively due here to be worn  
for the Michigan Parade in Ann Ar-  
bor, and failed to arrive in time, ar-  
rived here May 2. Also received were  
blue and white shako type hats for the  
three drum majorettes. With the ar-  
rival of the new uniforms, Mrs.  
Willard Pearson, uniform custodian,  
and her assistant, were busy re-  
assigning the new and all the other  
uniforms before the band embarked  
on the trip to the VFW competition in  
Bay City.

The first national labor union that  
still exists today is the international  
Typographical Union, formed in 1850,  
according to "Labor Firsts in  
America," a U.S. Labor Department  
publication.

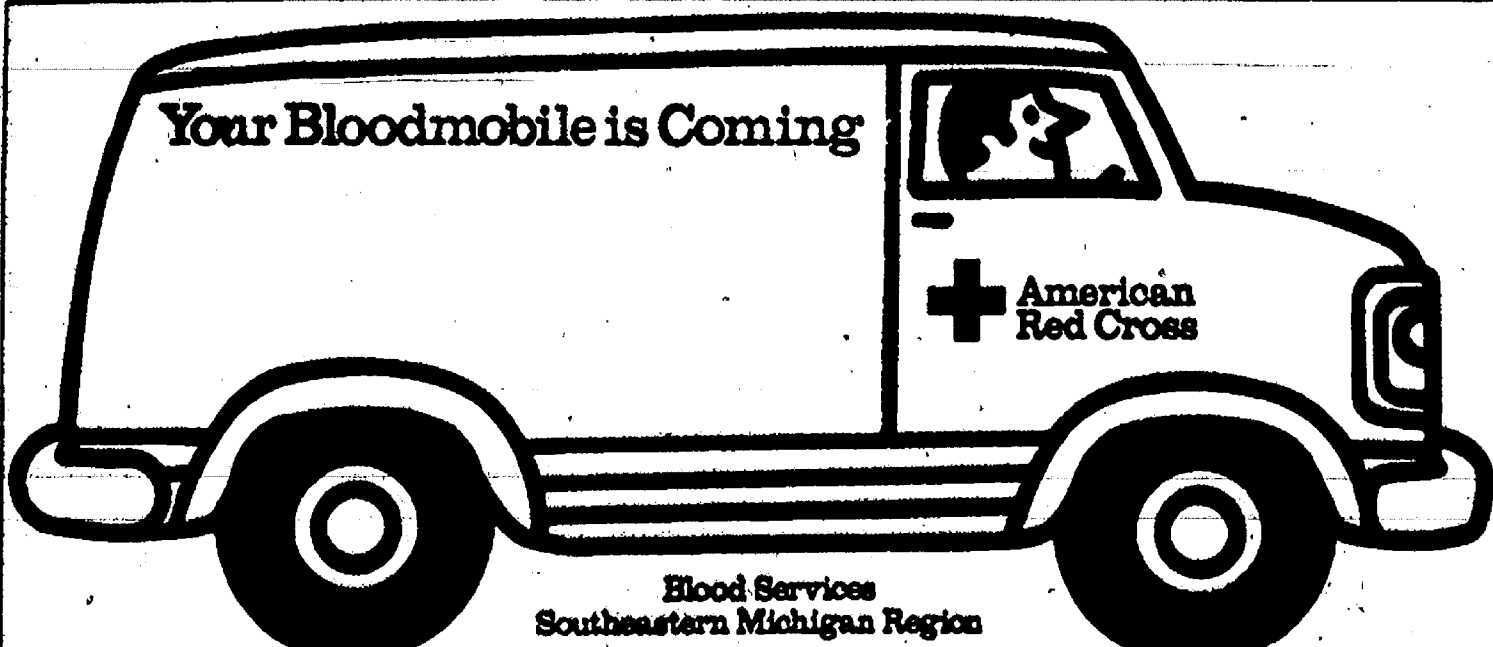

Blood Services  
Southeastern Michigan Region

**WEDNESDAY, MAY 16—8 a.m. to 8 p.m.**  
**at COVENANT CHURCH, Corner Freer Rd. and Old US-12**

For an appointment to give, call the Red Cross, 971-6534 or 475-2041.  
To volunteer at donor site in registration or canteen, call 475-7440.

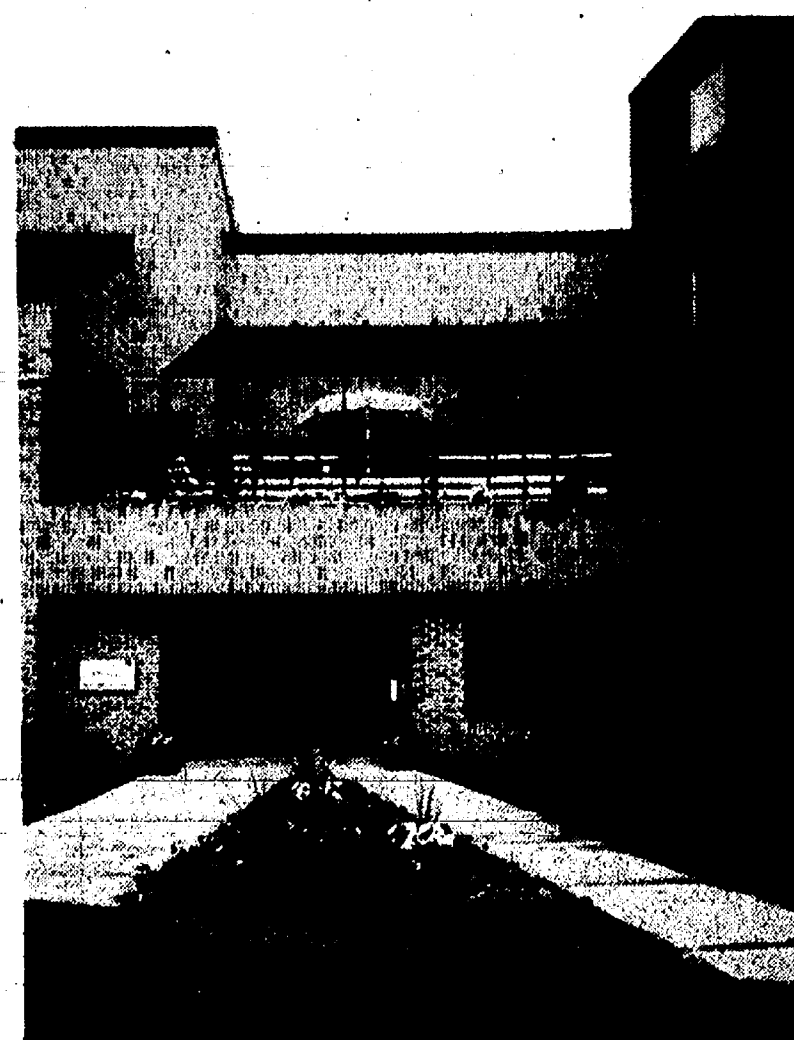

## Tradition of Caring

**CHELSEA UNITED  
METHODIST HOME**

Wishes to thank its  
**WONDERFUL STAFF**  
for their  
**Tradition of Caring**  
1907-1990

**NATIONAL NURSING  
HOME WEEK**  
May 13-19, 1990





**CHELSEA FORENSICS MULTIPLE** performed "The Wonderful World of Dr. Seuss" at the state tournament May 4-5 at Western Michigan University and took sixth place. From left are Allison Brown, Matt Herter, Kate Peckham, and Julian Vorus. Not pictured is Lance Satterthwaite.

The Buddy Poppies, which will be offered to you on the streets soon, are sold by volunteers. All proceeds will go to the relief and welfare of the needy veteran, his widow and orphans.

## ROADSMART

Presented by Huron Valley Traffic Safety Committee

**Q.** What's the biggest problem with driving after drinking?

**A.** Alcohol affects your judgment, and you can't drive safely and you don't even know it! You need judgment to determine speed of your car and others; to determine distances; to determine passing times; to judge where to turn; and to know when to stop.

Send ROADSMART your questions about traffic safety to:  
Huron Valley Traffic Safety Committee  
c/o Transportation Center  
4920 West Algon Rd.  
Monroe, MI 48161

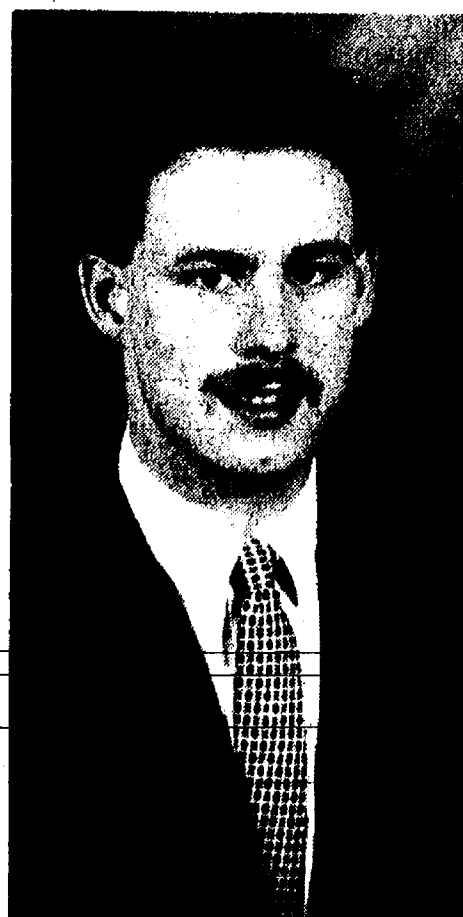

**THE MARTIN BROTHERS**, Jeff, left, and Ken, right, will each earn a college degree this month. Jeff, a 1984 Chelsea High school graduate, will receive his Doctor of Pharmacy degree from the University of Michigan. Ken, a 1986 CHS graduate, will receive his bachelor's degree in business and accounting from Grand Rapids Baptist College. Ken has taken a position as a trainer at Pyrlcon Equine Center in Milford. Friends are invited to an open house in honor of Jeff and Ken at the home of their parents, Allan and Janice Martin, on Sunday, May 20 from 2-8 p.m.

## Your Performance Associate

The pride of a professional is reflected in performance.

**SPEAR ASSOCIATES & REALTORS INC.**

475-9193



**STEVEN EASUDES**  
1989 Production - 2.2 Million

## Dawn Spade Earns BGU Scholarship

Chelsea's Dawn Spade was among the winners of forensics scholarships at Bowling Green State University, Bowling Green, O., for the 1990-91 school year.

Dawn is the daughter of Mr. and Mrs. Vincent Spade of McKinley Rd., Chelsea.

She was awarded a \$1,000 forensics scholarship.

To be eligible for the forensic scholarships, students must be enrolled at Bowling Green State University, or be a high school student accepted for admission, according to Dr. Allen Kepke, chairman of the theatre department at Bowling Green.

Scholarships are awarded on a competitive basis.

Students audition for the awards with a solo performance of prose or poetry, or give an informative or persuasive speech.

A total of 15 students were awarded \$17,000 in forensic scholarships for the 1990-91 academic year.

## CHELSEA SELF STORAGE

18000 BROWN DRIVE, CHELSEA  
PHONE (313) 475-8888

## STORAGE RENTAL UNITS

**NOW • 5 DIFFERENT SIZE UNITS AVAILABLE • SECURITY LIGHTING • U-LOCK**

## FARMER'S SUPPLY

Whether you're planting a small garden or the back forty, See Allen Broesamle at Farmer's Supply for the best advice around! We'll get your crops started right!

### SEED

bulk . . . pre-packaged

- sweet corn • peas
- wax & green
- beans • lima beans

### SWEET ONIONS

by the bunch

red, white, yellow  
**ONION SETS**

### SEED POTATOES

- Kennebec • Norkota Russet • Yukon Gold
- Red Pontiac • Kalahdin • New Yellow Flesh

FARMERS SUPPLY: FOR ALL YOUR ANIMALS FEED NEEDS...  
Bird • Cat • Cattle (Dairy & Beef) • Deer • Dog  
• Goat • Horse • Poultry • Rabbit

122 Jackson St., Chelsea  
Ph. 475-1777

## Letters to the Editor

To the Editor:

As the owners of the Bakers Dozen in Manchester and the Village Bakery in Chelsea, we are compelled to respond to last week's letter from Ms. Gilbert regarding her opinion that Chelsea "could use a bakery of its own (not one where food comes here from other towns)".

Firstly, the food comes from our Manchester operation and is delivered daily to Chelsea. Why? Simply because the Manchester facility is large enough to accommodate the baking procedures and the one in Chelsea is not.

If you were to survey every food service establishment in Chelsea, you would probably discover that many of their offerings come "from other towns," an inevitable necessity, unless, of course, the merchants plant their own gardens, raise their own animals and build food processing plants. Silly, isn't it?

We do much of our business in Chelsea. We purchase supplies, eat and bank here. We are proud to say that our business in Chelsea is thriving. There's a lot of activity most days. We obviously are fulfilling a need and providing quality service. We are a viable part of this community, with a hard-working, dedicated manager.

Chelsea, Ms. Gilbert, for the past 15 years has had and does have a bakery of its "own."

Chuck & Sandy King  
Owners  
Norine, manager

## Sandra Worthing Earns Master's Degree at M. Tech

Sandra Sundling Worthing recently received her master's degree in operations management from Michigan Tech.

Worthing, a 1983 graduate of Chelsea High school, received her undergraduate degree in industrial operations from the University of Michigan.

She plans to seek employment in the Boston area. Her husband, Rodney, will be a doctoral candidate in applied mathematics at Massachusetts Institute of Technology.

Worthing is the daughter of Richard and Sherry Sundling of Chelsea.

Please Notify Us of  
Any Change in Address

## JAMES BARRY ACCOUNTANT & TAX ADVISOR

TAX PLANNING AND RETURN PREPARATION  
COMPLETE ACCOUNTING AND TAX SERVICES  
INDIVIDUALS, PARTNERSHIPS AND CORPORATIONS  
NOTARY PUBLIC

9412 HORSESHOE BEND  
DEXTER

TELEPHONE 426-2395  
DAY OR EVENING APPOINTMENTS

Tell Them You  
Read It in The Standard

## QUOTES

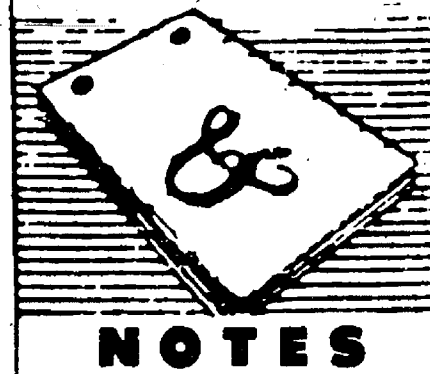

DONALD A. COLE, Director

"Old age makes us wiser and more foolish . . ."

—John Ray

This apparent contradiction is actually a profound truth. As we grow older, we get both more wise and more foolish. We benefit from experience; we are able to predict effects from certain causes; we learn to live with what is available and not expect miracles too often.

Perhaps because we are wiser, we also grow foolish, in that we become more cynical, less idealistic and more content to accept the imperfections we live with. Younger people, not yet wise enough to recognize the impossible, must provide the wisdom that brings momentous changes.

We realize that every service we conduct is unique in the life of a family. We make every effort to conduct the ceremony as a source of beautiful memories.

## COLE-BURGHARDT FUNERAL CHAPEL

Your Chelsea Funeral Home with the  
"HOME" like atmosphere

214 EAST MIDDLE ST.

PHONE 475-1551

## Going Out of Business

# SALE

## All Children's Clothes

# 50% OFF

We will be  
Closed all day Wednesday  
to make further reductions  
and will  
re-open Thursday  
at 9 a.m.

# DANCER'S

CHELSEA

VISA & MASTERCARD ACCEPTED



# COMMUNITY CALENDAR



## Monday—

Lima Township Board meets the first Monday of each month at 8 p.m., Lima Township Hall. advx34tf

Chelsea Recreation Council 7:30 p.m., fourth Monday of the month, Village Council chambers. 35tf

Chelsea Kiwanis Club meets every Monday, 6:30 p.m. at Chelsea Community Hospital.

Chelsea School Board meets the first and third Mondays of each month, 8 p.m., in the Board Room.

Chelsea Lioness, second Monday of each month at the Meeting Room in the Trustcorp Bank on M-52, Chelsea, at 7:30 p.m. Call 475-1791 for information.

Parents Anonymous Group, Chelsea, a self-help group for abusive or potentially abusive parents, Mondays, 7-9 p.m. Call 475-9176 for information.

Waterloo Area Historical Society Board of Directors meets the third Monday of each month 7:30 p.m., at Waterloo Farm Museum. For more information call Nancy Kaufman, 475-3892.

VFW Ladies Auxiliary, second Monday of each month, 7:30 p.m. at 105 N. Main St., Chelsea.

Women in Abusive Relationships, drop-in support group, 7-8:30 p.m., Chelsea Community Hospital, 775 Kresge House. 973-0242 or 24-hour crisis line: 995-5444.

## Tuesday—

Sylvan Township Board regular meetings, first Tuesday of each month, 7 p.m. Sylvan Township hall, 112 W. Middle St. advtf

American Business Women's Association 6:30 p.m. at the Chelsea Hospital fourth Tuesday of each month. Call 475-2041 for information.

Olive Lodge 156 F&AM, Chelsea. Regular meeting, first Tuesday of each month.

Lima Township Planning Commission, third Tuesday of each month, 8 p.m., Lima Township Hall. advx30tf

Lions Club, first and third Tuesday of every month, 8:45 p.m., at Chelsea Community Hospital. Ph. 475-7324 or write P.O. Box 121, Chelsea.

Chelsea Rod and Gun Club regular meeting, second Tuesday of each month at the clubhouse, Lingane Rd. 49tf

Chelsea Rebekah Lodge No. 130 meets the first and third Tuesday of each month, at 7:30 p.m.

Chelsea Amateur Radio Club, Inc., fourth Tuesday of each month, 7 p.m., Trustcorp Bank basement.

Rotary Club, Tuesday noon, Woodlands Room, Chelsea Community Hospital. For more information call Dr. Frederik van Reesema, 475-3925, or Mark Cwiek, 475-3913.

Chelsea Chamber of Commerce Board of Directors meetings, second Tuesday, each month, noon, Chelsea Community Hospital, private dining room.

Downtown Development Authority, second Tuesday each month at 8 a.m. in the Chelsea Village Council chambers. It is a board of directors meeting. The public is welcome to attend.

Tuesday, May 22—La Leche League of Western Washtenaw County will meet at the home of Pam Wresche, 302 Division St., Manchester. Topic: "Breastfeeding: The Healthy Choice." Time: 7:30 p.m. For details or directions call 475-3092 or 428-8831.

## Wednesday—

CHS Class of 1985 meets Wednesday, May 16, 8 p.m., at Wolverine Lounge. For further information call Sally Crawford, 475-7024.

OES Past Matrons dinner and meeting at Senior Citizen site, North school, second Wednesday every month at 11:45 a.m. Ph. 475-1141 for reservations by Monday preceding meeting. 33-2

VFW Post 4076 meeting second Wednesday of month, 7:30 p.m. VFW Hall, 105 N. Main.

Pittsfield Union Grange, No. 882, meets the second Wednesday of each month, 8 p.m. at Pittsfield Grange Hall, 3337 Ann Arbor-Saline Rd., Ann Arbor. 31tf

OES meets first Wednesday of the month at the Masonic Temple, 113 W. Middle St., 7:30 p.m.

Fraternal Order of Eagles, Ladies Auxiliary No. 2154 meet second, fourth Wednesday of each month, 7 p.m., 7530 Jackson Rd.

Friends of McKune Memorial Library meets at 7 p.m. first Wednesday of each month upstairs at McKune Memorial Library. Visitors are welcome.

Chelsea Depot Association will meet the first Wednesday of each month at 7 a.m. at the Chelsea Depot. Every third month, beginning with the month of November, the meetings will be at 7 p.m. All interested persons are welcome to attend.

Washtenaw Audubon Society third Wednesday of each month (except August), 7:30 p.m. at U of M Matthaei Botanical Gardens. Public invited, no charge.

On Wednesday, May 16, Chelsea United Methodist Retirement Home will host a seminar about the "Alternatives in Retirement Living" at 1:30 p.m. in the Dining room. No charge.

## Thursday—

Chelsea Rod and Gun Club Auxiliary regular meeting, second Thursday of each month, 7:30, clubhouse, Lingane Rd.

Chelsea Area Players Board meeting second Thursday of each month, 7:30 p.m., at Trustcorp Bank meeting room. For more information call 475-2629.

American Legion Post No. 31. General meeting the first Thursday of each month at the post home, Cavanaugh Lake.

Knights of Columbus Women's Auxiliary, second Thursday of each month, 8 p.m. at K. of C. Hall, 20750 Old US-12.

Substance Abuse Lecture Series: Meetings: 7:15 p.m. every Thursday; Chelsea Community Hospital, Dining Room. Series is open to the public to provide awareness and education regarding various aspects of alcoholism or other chemical dependence abuse.

Chelsea High School P. T. T. (Parents Teachers Together) third Thursday of every month in Board of Education Room.

New Beginnings—Grief Group first and third Thursdays, 7:30-9 p.m., Family Practice Center classroom at 775 S. Main St., Chelsea.

Chelsea Area Teens meeting at Washtenaw Community College Western Region Office, 134 W. Middle St., 7:30 p.m., May 31. Adults and teens welcome.

## Friday—

Senior Citizens meet third Friday of every month for pot-luck dinner, games and cards, 6 p.m. at Senior Citizen Activities Center at North School.

## Misc. Notices—

Parent to Parent Program: in home, friendly, visiting support system for families with children. Call 475-3305.

Parents Without Partners, support group for single parents. Youth activities, social events, discussion groups. For membership information, call recording at 973-1933.

Home Meals Service, Chelsea. Meals served daily to elderly or disabled. Cost per meal, \$2.60 for those able to pay. Interested parties call Ann Feeney, 475-1493, or Mary Erskine, 475-2821.

Chelsea Social Service, 475-1581, 2nd floor of Village Offices. Thursdays, 10 to 4, or if an emergency need at other times, call Linda at 475-7405 or Jackie at 475-1925.

Assault Crisis Center has moved to 1866 Packard Rd., Ypsilanti 48197. Ph. 483-RAPE, 24-hour crisis line, 483-7942, business line.

Alcoholics Anonymous group, every Tuesday, 12 noon, 2nd floor, 104 E. Middle St., Chelsea. A. A. Alonon meets every Saturday at 7 p.m., 2nd floor, 104 E. Middle St., Chelsea.

Faith in Action House Community Center, open daily throughout the week provides various free services to those in need. Services include food, clothing, financial help, advocacy and many other forms of assistance. Need friendly help? Call us from 9 a.m. to 4 p.m., 475-3305.

Chelsea Together. For information, call 475-4030, M-F, 8 a.m.-5 p.m., or 475-5935, M-F, 5 p.m.-9 p.m.

Waterloo Senior Nutrition program meets Tuesdays and Thursdays at 12 noon, Waterloo Township Hall. For reservations call 475-7439 between, 10 a.m. to 1 p.m. Lunches, cards and fellowship.

Ozone House needs volunteer crisis counselors. Call 662-2222 by June 5 for more information. d21-4

The first national labor organization of city federations was the National Trades' Union formed in 1834 in New York City, according to "Labor Firsts in America," a U.S. Labor Department publication. Its 21,000 members sought to "advance the moral and intellectual condition and pecuniary interests of the laboring classes... and to unite and harmonize the efforts of all productive classes of country." The organization lasted until 1837.

# La Leche League Will Be Honored

La Leche League of Western Washtenaw County is pleased to learn that the organization will be honored during the world-wide telecast of "Night of 100 Stars III" on May 21 when Marian Thompson, one of La Leche League's founders, will receive an award during the Achievement Segment of this three-hour entertainment special.

La Leche League International has 3,000 groups in 49 countries offering information and encouragement to those interested in breastfeeding. The organization was founded by seven women in 1956 who were seeking information and support for nursing their babies. Information about breastfeeding was almost nonexistent as the incidence of breastfeeding at that time was 17% in the USA. Today more than 61% of new mothers in the United States are choosing breastfeeding and that increase has been attributed to the work of La Leche League.

La Leche League of Chelsea/Dexter was founded in 1973, and held meetings until 1986. At that time, leaders in Ann Arbor and Manchester continued to assist Chelsea mothers who requested help. In 1989, La Leche League of Manchester became LLL of Western Washtenaw County, and Leaders Ellen Renwick in Chelsea and Marsha Chartrand in Manchester currently lead monthly discussion meetings which focus on all aspects of breastfeeding. Meetings are held on the fourth Tuesday of each month and additional information may be obtained by calling 475-3092 or 428-8831.

La Leche League International is a living example that individuals CAN make a difference in the world. Seven busy mothers seeking information

have changed the way mothers worldwide nurture their infants. The "Night of 100 Stars III" will echo what the mothers of western Washtenaw county have known for 17 years.



The opossum is the only marsupial (one that carries its young in a pouch) found in North America and the only marsupial not found in Australia.

## Mary Fite Is Fit! Happy "39"



From Your Chicago Buddy

## Happy 16th Birthday Amy Lynne Mitchell

Love, Mom, Dad John and Michael



## Happy Sweet Sixteen May 16th



Wendy

Love,

Mom & Dad  
Thed & Dianna,  
Jo, Jenn, Eric, Kevin  
Brian, Beth, Angie & Jake

## Still a STAR after 80 years HAPPY BIRTHDAY

Mom, Grandma & Great-Grandmother Bradbury

May 15, 1990

## Happy Big 40 today



"Jiffy" Dough Boy

Guess who turned 50 on Mother's Day Happy Birthday Mary



## Happy "19th" Birthday May 21st OSCAR Love always, NIKKI



## SUBSCRIPTION ORDER FORM

for

The Chelsea Standard

BY MAIL DELIVERY elsewhere in United States... \$15.50

In Michigan... \$12.50

Name \_\_\_\_\_

Address \_\_\_\_\_

City \_\_\_\_\_

State \_\_\_\_\_

Zip \_\_\_\_\_

If you are not presently a subscriber, receiving your Standard by mail, clip and send with payment in advance to THE CHELSEA STANDARD, 300 N. MAIN, CHELSEA 48118



## Farm Bureau Offers New Dental Program

Washtenaw County Farm Bureau in co-operation with Michigan Farm Bureau and Health Care Exchange has announced the addition of dental insurance to its current group of member benefits.

Douglas Fleming, manager of membership services for the state's largest agricultural organization says the plan is just what they have been looking for in dental insurance. "The Health Care Exchange PPO dental plan is the first dental program that we've seen that will meet both the administrative and the product needs of our 106,000 members state-wide. Most dental insurance products were fine for the employer-employee setting, but we're a membership organization where each member voluntarily joins every year."

The organization already offers health insurance, travel services, car rentals, Visa card sponsorship, and many more services to its member-

ship. Fleming feels dental is a long needed addition to the member service package. "With a large percentage of our members being self-employed, they often find getting dental insurance on an individual basis very difficult or just plain too expensive."

The HCE product will not only be available to all Michigan Farm Bureau members, but Fleming feels it will have economic benefits in the long run. "The HCE plan will not only save our members money, it also promotes good dental habits by making regular dental office visits affordable," Fleming said. A survey of the membership last fall found the members were very interested in the program. "In fact," Fleming states, "over 17 percent of the members surveyed said they would even switch dentists to take advantage of the program."



CHECKING OVER THE NEW 18-Hole Golf Course at Hudson Mills Metropark near Dexter are these Huron-Clinton Metropolitan Authority officials. Left to right are HCMA Commissioner Robert W. Marans, who represents Washtenaw county; HCMA Deputy Director Frank J. Sudek; and Gary C. Barsch, park Superintendent at Hudson Mills. The first nine holes of the 6,634-yard, par 71, golf course are now open, with an additional nine holes to be ready for public use in July of this year.

## New Golf Course Now Open at Hudson Mills

The first nine holes of the new golf course at Hudson Mills Metropark near Dexter are now open to the public.

The second nine holes are expected to open in July according to Gary C. Barsch, park superintendent. The course covers 6,634-yards with a par of 71.

The Huron-Clinton Metropolitan Authority has spent over \$1.4 million to develop this new course, according to Robert W. Marans, HCMA Commissioner who represents Washtenaw county. This includes golf course development, service yard, parking lot, turf preparation, maintenance building, fences, gates and a trailer which will be used as a golf starter building until a permanent structure is built.

Hours are (when weather and frost conditions permit) 8 a.m. to dusk daily, with earlier hours on Saturdays, Sundays, and holidays. Course hours will be extended as daylight increases.

Rates are: Weekends and holidays: 9-holes, \$8; 18-holes, \$14; weekdays: 9-holes, \$8; 18-holes, \$12.

Golfers must provide their own equipment, however, power carts, hand carts, and a limited line of golf accessories are available at the Golf Starter Trailer. Power cart rental rates are: 18-holes, \$16; 9-holes, \$9. Junior (17 years of age and under) and senior golf rates are available weekdays only (except holidays): 9-holes, \$5; and 18-holes, \$8, with reduced cart rentals at \$7 for 9-holes and \$11 for 18-holes.

Food service is available at the Snack Bar located in the Golf Starter Trailer.

Entrance to the course is at 4800 Dexter-Pinckney Rd., between the Village of Dexter and North Territorial Rd. (This entrance is separate from the regular park entrance to Hudson Mills on North Territorial Rd.).

A 1990 Vehicle Entry Permit is required (Annual: regular-\$10, senior citizen-\$5, or Daily-\$2).

For further information call 1-800-23-GOLF-4 (toll-free).

## Tel-Med Offers New Tapes on Health Care

The Greater Washtenaw Area Tel-Med has added six new tapes to its library. These are:

Cocaine Abuse, No. 132  
First Aid for Shock, No. 94  
Lyme Disease, No. 1173  
Phobias, No. 735  
Puberty and Adolescence, No. 699  
TMJ, No. 324

Tel-Med co-ordinator, Shireen Merrill, states that "We are happy to be able to offer these new tapes. They contain timely and up-to-date information for our callers. Lyme disease was one of our most requested topics in 1989; now the tape is available just in time for the outdoor season."

In addition to the new tapes, the following tapes have been updated and are ready for callers:

Important Information About Medical Insurance, No. 430  
LSD, No. 134  
So You Love an Alcoholic, No. 945  
Tics/Tourette Syndrome, No. 81 (replaces Tics: An Outlet for Anxiety, No. 81)  
What Not to Do for a Toothache, No. 311  
Why a "D & C"? No. 74

Western Washtenaw county area callers may listen to these or any of the other 300 tapes offered by Tel-Med simply by calling 688-1551. There is no charge for the call and all calls are confidential.

Tel-Med is a free, confidential service sponsored by Beyer Memorial Hospital, Brighton Hospital, Care Choices Health Plans, Catherine McAuley Health Center, Chelsea Community Hospital, Chelsea United Way, Child and Family Service of Washtenaw, Livingston County United Way, McPherson Hospital, Saline Community Hospital, University of Michigan Hospitals.

## Decision on Dairy Use Of BST A Year Away

The Food and Drug Administration (FDA) said its decision on the use of the bovine somatotropin, the hormone that induces cows to give more milk, is not likely before next spring.

The FDA already is satisfied that BST does not pose a health risk to humans who use the milk, but they are still studying its effect on cows.

## GORDON SAVERY BUILDING & REMODELING

•CARPENTRY •SIDING •ADDITIONS  
•CABINETS •FINISH WORK

Licensed Ph. 426-2300 25 Years Experience

4601 Mast Rd., Dexter, Mich. 48130

EDWARD SUROVELL  
CO. REALTORS

Susan W. Huff  
Realtor

3001 Plymouth Road  
Ann Arbor, Michigan 48105  
Phone: 313/665-7100  
Residence: 313/665-0764

## CANOPIES FOR RENT

3 Sizes To Choose From

SIDES AVAILABLE

We Set Up and Take Down  
REASONABLE RATES

CALL 426-5051

## PINCKNEY CHIROPRACTIC CLINIC

DR. MARY S. READ

422 Dexter-Pinckney Rd. Pinckney, Mich.

Early detection and treatment of injuries/illnesses afford the best opportunity for recovery.

Ph. (313) 878-3113

Day and Evening Appointments Available

## SPECIAL SALE of the Week MARIGOLDS - \$5.99 flat

ALL DOUBLE FLOWERING GERANIUMS

3" Geraniums . . . . . doz. \$8.50

4" Geraniums . . . . . doz. \$18.00

**\$6.99 FLAT**

## VEGETABLE PLANTS FLOWERING ANNUALS

• BROCCOLI  
• BRUSSEL SPROUTS  
• CABBAGE & RED CABBAGE  
• CAULIFLOWER  
• EGG PLANT-Round  
• LETTUCE  
• PEPPERS-Sweet-Mild-Hot  
• TOMATOES  
• SQUASH-Yellow-Acorn-Butternut  
• Buttercup-Zucchini  
• CUCUMBERS-Marketmore-Bush-Burpless  
• MUSKMELONS-Howell Melons  
• WATERMELON-Delicious

• ALYSSUM  
• ASTERS  
• AGERATUM  
• COLEUS  
• LOBELIA  
• DWARF DAHLIAS  
• MARIGOLDS  
• MOSS ROSE  
• PANSY  
• PETUNIAS

• SALVIA  
• SNAPDRAGONS  
• ZINNIAS  
• DUSTY MILLER  
• STATICE  
• VINCA-SPIKE-SPRINGARI  
• FUCHSIAS  
• COMBINATION POTS  
• PATIO POTS  
• CEMETERY URNS

## PERENNIALS

• CHINESE LANTERNS  
• DELPHINIUMS  
• HARDY MUMS  
• CREEPING PHLOX  
• COLUMBINE  
• DRAGONFLY  
• HOLLYHOCKS  
• HIBISCUS  
• LUPINES  
• ENGLISH DAISY

**CHELSEA GREENHOUSE**

Phone 475-1333

7010 Lingane Rd. Chelsea

Serving The Public Since 1901

HOURS: Mon.-Fri. 8-7

Saturday 8-5

Sunday Noon-5

ALL PLANTS GROWN IN OUR GREENHOUSES

## Disc Jockey

Music from the 40's-90's

• COUNTRY • ROCK

• BIG BAND & MORE!

Specializing in 50's & 60's Music

Elvis impersonations

and

Songs performed live!

Call 475-1966

Jerry Martell

# MILES of SMILES



The Best Used Cars  
are at Faist-Morrow

1980 Chev Malibu 4-dr. . . . . \$1,995

6-cyl., auto. trans., p.s., p.b. 61,200 miles.

1983 Buick Regal Limited Ed. . . . . \$4,995

6-cyl. engine, p.s., p.b., air cond., cruise and tilt, power window, seat and locks, stereo, chrome wheels. 29,000 miles.

1985 Ford 1/2 Ton Pick-Up. . . . . \$2,995

6-cyl., auto. trans., p.s., p.b., running boards.

1985 Chevrolet Astro Van. . . . . \$5,995

6-cyl. auto., p.s., p.b., AM/FM radio

1985 Chevy S-10 Blazer 4x4. . . . . \$6,995

6-cyl., auto. trans., air, Tahoe pkg., tilt wheel, sunroof AM/FM stereo cassette

1985 Chevy Celebrity 4-dr. . . . . \$3,995

4-cyl., auto. trans., p.s., p.b., AM/FM stereo

1985 Ford Bronco, Full Size. . . . . \$5,995

Auto. trans., V-8 engine, p.s., p.b., air, AM/FM stereo

1985 Chevrolet Astro Work Van. . . . . \$4,995

6-cyl., auto. p.s., p.b., cruise, tilt, AM/FM stereo

1986 Buick Century Custom 4-dr. . . . . \$5,995

4-cyl., auto., p.s., p.b., cruise, tilt, AM/FM cassette and more!

1986 Buick Riviera. . . . . \$7,995

V-6, auto., p.s., p.b., air, cruise, tilt, AM/FM cassette and more!

1986 Pontiac 6000 4-dr. . . . . \$5,995

4-cyl., auto., p.s., p.b., air, cruise, tilt, AM/FM stereo

1986 Delta '88. . . . . \$5,495

#1540. V-6, auto., p.s., p.b., air, cruise, tilt

1986 Ford Thunderbird. . . . . \$6,995

Turbo, air, sunroof, full power, 45,000 miles

1986 Jeep Pick-Up, 4x4. . . . . \$5,995

6-cyl., 5-speed, p.s., p.b., cassette player, cruise, tilt wheel, sliding rear window. 40,400 miles.

1986 Buick Century 4-dr. . . . . \$5,995

V-6 engine, auto. trans., power steering and brakes, air cond. 32,500 miles.

1986 Pontiac Bonneville Station Wagon. . . . . \$4,595

V-8, auto. trans., p.s., p.b., air cond., cruise, tilt, power windows and locks.

1987 Chev Caprice Classic LS. . . . . \$10,395

A REAL NICE CAR! 19,000 miles, V-8, p.s., p.b., and more

1987 Toyota Supra Turbo CPC. . . . . \$12,900

5-spd. trans., leather trim, sunroof, power windows, seats, locks and more!

1987 Ford F-150 XLT 1/2 Ton Pick Up. . . . . \$8,995

Auto. trans., V-8 engine, p.s., p.b., air, cruise, fiberglass cap

1988 Corsica 4-dr. . . . . \$7,995

6-cyl. engine, air cond., power windows, cruise and tilt, AM/FM stereo cassette.

1989 Olds Cutlass Supreme. . . . . \$9,995

V-6 auto. trans., p.s., p.b., air, tilt, cruise. 17,600 miles

1989 Olds Delta 88. . . . . \$13,900

V-6, p.s., p.b., air, cruise, tilt, p.w., p.l., AM/FM stereo

1989 Buick Skyhawk 4-dr. . . . . \$9,495

4-cyl., auto., locks, air, cruise, tilt, 18,800 miles

1989 Pontiac Grand Am 4-dr. . . . . \$8,995

4-cyl., auto. p.s., p.b., air, rear defogger, tilt wheel

1989 Chev S-10 Blazer. . . . . \$13,500

Sport pkg. 4.3 V-6 engine, p.s., p.b., cruise, tilt, auto. trans., air cond., power windows and locks.

1989 Buick LeSabre Custom 4-dr. . . . . \$12,900

V-6 engine, auto. trans., air cond., power locks, cruise control, tilt wheel, AM/FM stereo. 8,200 miles.

1989 Buick Skyhawk 4-dr. . . . . \$8,995

Auto. trans., 4-cyl. engine, p.s., p.b., cruise, tilt wheel, AM/FM stereo, cassette, luggage rack. 22,000 miles.

1990 Geo Prizm 4-dr. . . . . \$9,995

Only 9,949 miles! Auto., air, AM/FM stereo, defogger

1990 Chevrolet Lumina Van. . . . . \$15,900

6-cyl. auto., p.s., p.b., cruise, tilt, air and more!

1990 Olds Delta 88. . . . . \$17,500

V-6, p.s., p.b., power windows, locks, much more!

BUICK-OLDS-CHEVROLET-Geo

**FAIST-MORROW**

OPEN UNTIL 8:00 P.M.

MONDAY & THURSDAY

OPEN SATURDAY

9:00-5:00 P.M.

1500 S. MAIN ST., CHELSEA 475-0443



# Nature from Your Backdoor

By Glenn R. Dudderar

May is the month of spring flowers and spring planting. Forsythia, lilacs, tulips and daffodils, crabapples, magnolias and a host of other spring-flowering plants burst into bloom, and homeowners rush to plant annuals, perennials, trees and shrubs, and backyard vegetable gardens.

As welcome as the spring flowers are, they don't last long. A landscape with only spring-flowering plants in it soon turns an unrelieved green. Green grass, green shrubs and green tree leaves don't offer much variety to the eye of the beholder.

So I'm suggesting that you make this year the year for planting something different.

There's nothing wrong with the traditional forsythia, lilacs and crabapples—they're just done too soon. With a little forethought and some research, you can add other plants to your landscape that have more to offer.

Start by thinking about what you want plants to do in the landscape. Do you want flowers in the summer or attractive branching patterns of fruit for interest in winter? Do you need a climbing plant to screen out a less than wonderful view or shade your patio in the late afternoon? Are you looking for a way to cut down on the amount of grass you have to mow, especially on sloping areas? Would you like a flower garden that provided color all spring and summer and didn't have to be replanted every spring?

I've started taking this management-by-objective approach in my yard. To the standard spring-flowering lilacs there—which I enjoy immensely for the two or three weeks that they bloom—I have added summer lilac, or Buddleia. It flowers from June to September. Its lilac-like flowers come in pink, purple and white, and they are extremely attractive to hummingbirds and butterflies. Regular lilacs, of course, are done flowering before hummingbirds migrate back to Michigan and before butterflies are present in large numbers. Other attractive summer-flowering shrubs are cardinal shrub and sweet pepperbush.

A woody vine that produces a gaudy display of flowers all summer until frost is the trumpet creeper. Its orange, trumpet shaped blooms are also very attractive to hummingbirds. You can allow it to climb a fence or make an arbor for it or grow it on a post for support and then prune it so that it looks like some sort of exotic weeping tree. At my house, I'm using it to shade my west-facing patio. The hummingbirds it draws in close where I can watch them are an extra benefit.

Summer-blooming perennials such as great blue lobelia, phlox, freesia,

butterfly weed, bergamot and beebalm have a place in my garden because they give me flowers from June through August and because the scarlet flowers of beebalm and the pink blossoms of phlox attract butterflies and hummingbirds. In shadier spots, columbine—and on rich, moist soil, cardinal flower—will do the same during June and July.

Lots of annual flowers are available that will give you color from planting time until frost. But we can't talk about plants attractive to nectar-sipping creatures without mentioning petunias for sunny areas and impatiens in the shade.

As you've no doubt figured out by now, having flowers throughout the summer is one goal of planting the materials I've just mentioned. The other one is to put together a butterfly and hummingbird garden.

You can achieve these goals and many others with a wide variety of plants. Perhaps your goal is to create a minimal maintenance landscape. This would mean choosing plants that are well adapted to Michigan's

climate and fairly pest free, as well as plants that grow slowly or stop growing at a certain size so they don't need continual pruning to keep them a manageable size. Or maybe you want to develop a landscape that will provide food and cover for a variety of birds. All you have to do is decide what your goal is and then seek out the plants that will achieve it for you.

Whatever your goal, achieving it will probably mean looking beyond the traditional landscape plants to find those annuals, perennials, vines, trees and shrubs that will do just what you want done in the landscape.

As you increase the diversity of plants in the landscape, you'll also increase the variety of creatures that will find your home grounds a desirable place to live—or at least visit. As you observe and enjoy the wildlife attracted by your well chosen plantings, you may conclude that diversity in the landscape is not a goal so much as a technique—a way to increase your enjoyment of nature from your backdoor.

## Dial-A-Garden

The following is a weekly schedule of Dial-A-Garden, the system of pre-recorded daily gardening tips sponsored by the Washtenaw County Cooperative Extension Service. The system is in operation 24 hours a day, seven days a week. Interested persons are invited to call 971-1129 at their convenience to listen to timely, up-to-date gardening information.

## Topics Listed

Wednesday, May 16—"Elm Leaf Beetle."  
Thursday, May 17—"Rock Gardens."  
Friday, May 18—"Beautify Your Landscape."  
Monday, May 21—"Drip Irrigation."  
Tuesday, May 22—"Green Worms Eat Pine Trees."  
Wednesday, May 23—"Growing Azaleas and Rhododendrons."

## Walker Tavern Museum Opens For Season

With spring in full bloom, day-trip travellers with an interest in history should make plans to visit the Walker Tavern Historic Complex near Cambridge Junction in the Irish Hills. Walker Tavern, a Department of State satellite museum which opened May 13, provides insight into the settlement of Michigan in the late 1800s.

Walker Tavern was a major hub for pioneers traveling into southern Michigan between 1832 and 1852. The Historic Complex features the original restored white frame salt-box inn and stagecoach stop (circa 1840s), a frontier-era barn and a modern visitors center.

The inn and stagecoach shop contain many artifacts and an audio-visual presentation to help students understand what Michigan frontier life was like in the 1830s and 1840s. The exhibits and artifacts recreate frontier transportation, pioneer agriculture and tavern life.

Walker Tavern is now open Wednesday to Sunday, from 10 a.m. to 5 p.m. The Museum is open daily after Labor Day. Museum staff requests that large groups make reservations in advance by calling (517) 467-4414.

Walker Tavern is located in Cambridge State Park about 20 miles southeast of Jackson on Michigan Route 50, one-quarter mile before its intersection with U.S. Route 12.

There is no admission charge to tour the complex.

## SUMMER ART CLASSES

CHILDREN'S CLASSES:

• SCULPTURE • SLAB & COIL POTTERY • DRAWING

ADULT CLASSES:

• SCULPTING THE HEAD • SCULPTING THE FIGURE

For enrollment form call 426-0236 between 9:30 or stop in at the gallery.

FARRINGTON KEITH CREATIVE ARTS CENTER  
8099 MAIN ST., DEXTER, MICH.

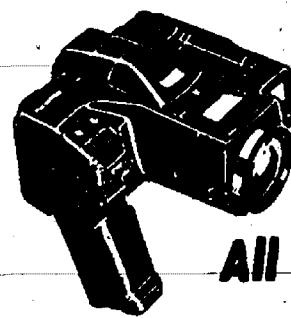

## Camera & Video Sale

All Cameras and Camcorders at their lowest prices this year!

CANON - CHINON - FUJI  
MINOLTA - RICOH - OLYMPUS  
YASHICA

Check with us for your best price!

## HURON CAMERA SERVICE

We repair all makes and models cameras & projectors  
8060 Main St., Dexter Ph. 426-4654

Only 10 minutes from Ann Arbor, Chelsea & Pinckney

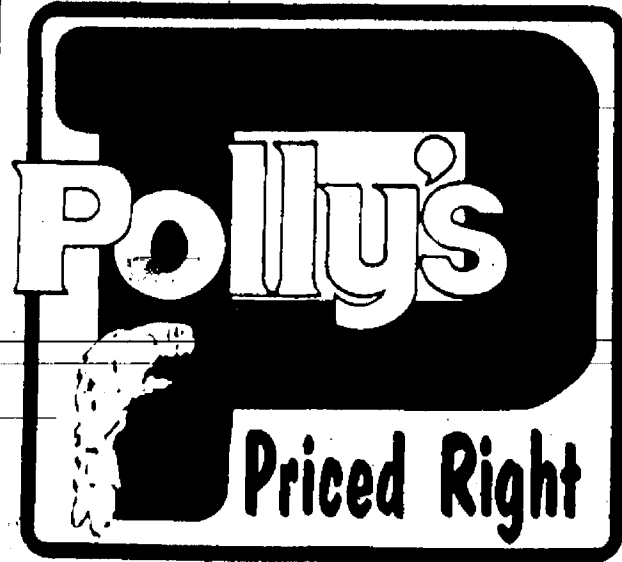

WE RESERVE THE RIGHT TO LIMIT QUANTITIES. NOT RESPONSIBLE FOR TYPOGRAPHICAL ERRORS OR OMISSIONS  
PRICES EFFECTIVE THURS. 5/17/90 THRU SUN. 5/20/90



CITRUS HILL

FROZEN ORANGE JUICE

12 oz.

\$1.57

NATURE'S BEST  
RAISIN BRAN  
OR  
SUGAR FROSTED  
FLAKES

20 oz. box

\$1.59

201 PARK AVENUE  
• JACKSON  
OPEN DAILY  
8 AM TO 12 MIDNIGHT

1821 SPRING ARBOR  
• JACKSON  
OPEN 24 HOURS  
SUN. 8 AM THRU SAT. MIDNIGHT

3152 E. MICHIGAN  
• JACKSON  
OPEN DAILY  
8 AM TO 12 MIDNIGHT

1101 M-52 HIGHWAY  
• CHELSEA  
OPEN 24 HOURS  
SUN. 8 AM THRU SAT. MIDNIGHT

PRE-PRICED AT 65¢  
SO-DRI  
PAPER  
TOWELS

Jumbo Roll

2/99¢

HEINZ  
32 oz.  
KEG-O-KETCHUP  
OR  
28 oz.  
SQUEEZE BOTTLE



\$1.29

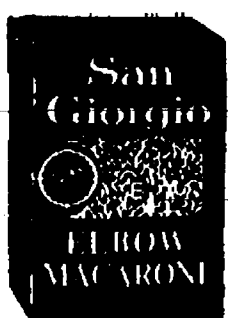

SAN GIORGIO  
SPAGHETTI  
or  
MACARONI

1lb. pkg.

59¢



CREAMY OR  
CRUNCHY  
JIF  
PEANUT  
BUTTER

18 oz. Jar

\$1.99

A1  
STEAK  
SAUCE

10 oz.

\$2.77

GREAT  
LAKES  
CHARCOAL

20 lb. bag

\$2.99

## Marine Safety Series Set By Sheriff's Dept.

Sheriff Ron Schebil has announced that the Washtenaw County Sheriff's Department/Marine Safety Section and the Michigan Department of Natural Resources will offer pleasure boating classes throughout the county during the months of June and July.

The pleasure boating classes are open to all without charge; texts, notebooks, and related materials will be provided. Persons successfully completing the course will receive a Boating Safety Certificate. The Boating Safety Certificate also permits persons between the ages of 12-16 to operate a powerboat (6 hp or greater) without adult supervision. This course is open to adults who also want to attend.

Program instructions will include:  
—Michigan watercraft laws and regulations;  
—Familiarization with rules for the road and navigation aids;  
—Principles of safe small boat handling and seamanship;  
—Proper selection and maintenance of equipment;  
—First aid pertaining to water sports; and  
—Accident prevention, rescue and assistance.

Classes that are scheduled to be taught at the Sheriff's Department will be on June 16, 30, July 14 and 28. Class will begin at 9 a.m. and end at 3 p.m. They will be conducted in the Administrative Conference Room.

Please contact the Marine Safety Division of the Washtenaw County Sheriff's Department at 971-7651 for further information and registration. There will also be a class taught at the Dexter Township Hall on June 23, from 9 a.m. to 3 p.m.

**PROVIDE THE PAST**  
**HISTORIC HOME TOUR**  
Tecumseh, Michigan  
May 19th and May 20th  
12:00 noon-6:00 p.m.  
Tour 8 historic structures  
Tickets:  
\$6.00 in advance  
\$7.00 day of tour  
\$5.00 seniors & students  
(517) 423-2374

### 4-WAY BONUS COUPONS

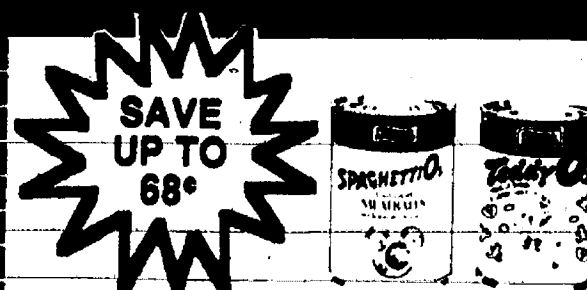

Assorted  
Varieties  
Franco American  
Spaghetti's

18-OZ.

25¢

LIMIT  
2

LIMIT 2 With Coupon & \$10 Additional Purchase  
ADDITIONAL QUANTITIES \$1¢  
(Excludes Beer, Wine and Tobacco)  
One Coupon Per Customer. Expires 5/20/90

### 4-WAY BONUS COUPONS

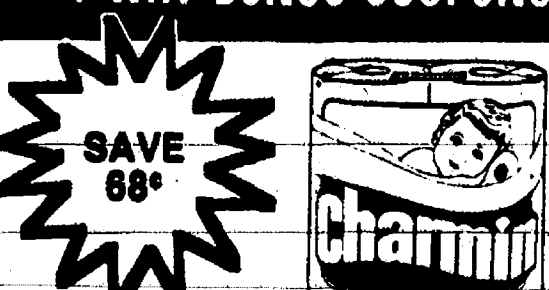

Assorted  
Colors  
Charmin  
Bath Tissue

4 ROLL

75¢

LIMIT  
1

LIMIT 1 With Coupon & \$10 Additional Purchase  
ADDITIONAL QUANTITIES \$1.29¢  
(Excludes Beer, Wine and Tobacco)  
One Coupon Per Customer. Expires 5/20/90

### 4-WAY BONUS COUPONS

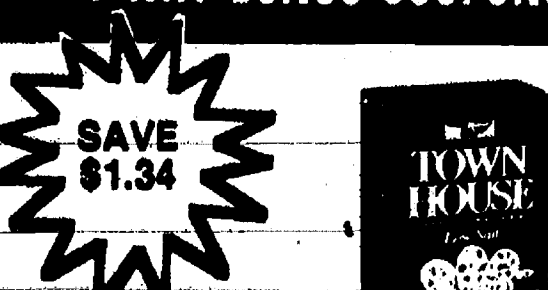

Keebler  
Town House  
Crackers

16 OZ.

\$1.25

LIMIT  
1

LIMIT 1 With Coupon & \$10 Additional Purchase  
ADDITIONAL QUANTITIES \$1.99¢  
(Excludes Beer, Wine and Tobacco)  
One Coupon Per Customer. Expires 5/20/90

### 4-WAY BONUS COUPONS

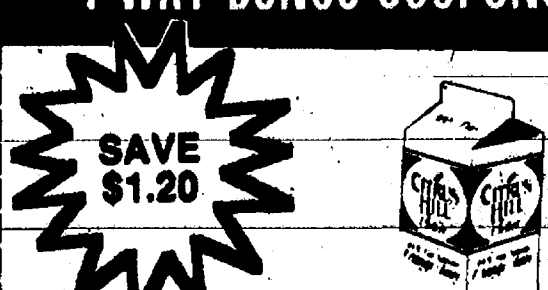

Assorted  
Varieties  
Citrus Hill  
Orange Juice

84 OZ.

\$1.55

LIMIT  
1

LIMIT 1 With Coupon & \$10 Additional Purchase  
ADDITIONAL QUANTITIES \$2.59¢  
(Excludes Beer, Wine and Tobacco)  
One Coupon Per Customer. Expires 5/20/90



# PROCLAMATION

WHEREAS: The annual sale of Buddy Poppies by the Veterans of Foreign Wars of the United States has been officially recognized and endorsed by governmental leaders since 1922; and

WHEREAS: VFW Buddy Poppies are assembled by disabled veterans, and the proceeds of this worthy fund-raising campaign are used exclusively for the benefit of disabled and needy veterans, and the widows and orphans of deceased veterans; and

WHEREAS: The basic purpose of the annual sale of Buddy Poppies by the Veterans of Foreign Wars is eloquently reflected in the desire to "Honor the Dead by Helping the Living," therefore

RICHARD STEELE, President of the Village of Chelsea, do hereby urge the citizens of this community to recognize the merits of this cause by contributing generously to its support through the purchase of Buddy Poppies on the day set aside for the distribution of these symbols of appreciation for the sacrifices of our honored dead.

I urge all patriotic citizens to wear a Buddy Poppy as mute evidence of our gratitude to the men of this country who have risked their lives in defense of the freedoms which we continue to enjoy as American citizens, Friday and Saturday, May 18-19, 1990.

Richard Steele  
President, Village of Chelsea



SUSAN MAYNARD, a senior at Chelsea High School, has won a Bell & Howell college scholarship administered by the National Merit Scholarship Corporation. Her mother, Margaret, works for University Microfilms in Ann Arbor. Scholarships winners are selected according to merit on a competitive basis. Criteria for selection include academics, test scores, leadership, extra-curricular accomplishments, and recommendations.



AIRMAN TERENCE A. DRAPER has graduated from Air Force basic training at Lackland Air Force Base, Tex. He is the son of Robert Draper of 418 McKinley St., Chelsea, and a 1989 graduate of Chelsea High School.

# The Chelsea Standard

Section 2

Chelsea, Michigan, Wednesday, May 16, 1990

Pages 9-24

## Charitable Trip to Nepal Turns Into Political Lesson for Dr. Hawks

Chelsea ophthalmologist Dr. William Hawks has made several charitable trips to the Kingdom of Nepal over the last decade to battle various forms of eye disease and normally expects his greatest challenges to be medical ones.

However, in his most recent trip in late March and early April he landed in the middle of a country on the verge of political upheaval. He witnessed pro-democracy demonstrations, including a strike by physicians in Katmandu, the country's capital city. And he managed to change his airline tickets home just before a general strike was scheduled to grip the country.

"At no time did I feel we were the targets of violence and at no time did I feel threatened," said Hawks, who was visiting the country as part of the University of Michigan's corneal disease program.

"However, we did have a rock thrown at us as we were driving into Katmandu."

Hawks said he could feel the political tensions rising daily as various political allegiances were being formed and more violence was occurring. Hospitals were shut down. The country's foreign minister resigned. The Ministry of Education was closed down by the king. Police began keeping medical personnel away from injured demonstrators.

"We started to see signs of anarchy," Hawks said.

"Doctors were setting up tables in the streets and seeing patients there. The local newspaper said nothing about what was going on and Voice of America and BBC had very little news about what was going on."

Although Hawks and his colleagues were able to complete much of their work in the outlying areas, the political turmoil did disrupt Hawks' planned activities considerably. He couldn't give surgical demonstrations at Katmandu's University Hospital because it was closed down by the government.

He couldn't travel outside of his hotel at night and lights had to stay off in his room because lights on was a signal of allegiance to the kingdom and might invite trouble.

For the most part he managed to stay out of the way of trouble and said several times he arrived at particular areas where it was obvious demonstrations had just been completed, as evidenced by rocks and bottles and other debris in the street.

"We were scheduled to leave on Saturday, April 7 but by Tuesday it was evident we'd probably have to leave early," Hawks said.

"We were tipped off by our colleagues that there was probably going to be a general strike on the sixth. So we changed our airline tickets to Thursday."

After holding his final conference on Thursday, he took a 2 p.m. flight to Bangkok aboard Thai Airlines. Royal



DR. SANDUK RUIT of Nepal was a house guest last week of Chelsea ophthalmologist Dr. William Hawks. Ruit is a corneal surgeon at Nepal Eye Hospital in Katmandu and is one of the many professionals Hawks routinely visits on his trips to Nepal. Ruit was in the area to help design a research program at the University of Michigan.

Hawks said he knew there might be problems before he left as the U.S. State Department had issued a warning against trekking in Nepal. However, he never considered staying home.

"I don't think it's appropriate to pull up stakes in that kind of situation," Hawks said.

"The blind people are still there and they need our help and support."

Nepal Airlines had been stopped that day.

"The airport was jammed with tourists who were trying to get out," Hawks said.

As it turned out, Hawks had left just in time. By Friday the king had fired the prime minister and Nepalis were gathering downtown. The Nepali opened fire and killed about 150 demonstrators near the palace.

## Area School Districts Used To Compute New Administrators Salaries

New salaries for Chelsea School District administrators were approved at the Monday, May 7 meeting of the board of education.

According to the district, the commitment by the board was to have the administrators at the average of Dexter, Saline, and Lincoln administrators. Those districts were used to compute teacher salaries during the most recent negotiations.

However, the district says, the administrative salaries are still below the average of those schools, and the board will work toward achieving the average with salaries in the future.

Administrative salaries are as follows.

Superintendent Joe Piasecki, \$87,945; assistant superintendent Fred Mills, \$63,161; director of special education Hank DeYoung, \$59,119; community education director Jackie Rogers, \$53,936; curriculum director Laurie Bissell, \$47,321; athletic director Wayne Welton, \$46,510; South school principal Bob Benedict, \$56,215; North school principal Bill Wescott, \$53,037; Beach school principal Darcy Stielstra, \$55,871; high school principal Ron Mead, \$57,710; and assistant high school principal Joe Rossi, \$49,185.

## Lewis Publishers Ranked 63rd In List of Growing Companies

Lewis Publishers, Inc. of Chelsea was ranked the state's 63rd fastest growing private company in a survey by Michigan Business Magazine published in May.

The company, which publishes professional and university text books on science and engineering, had total net sales in 1989 of \$2.3 million. The company was recently purchased by a larger publisher. Former company president Ed Lewis is now a consultant for the company.

The company has also grown from four full-time employees in 1985 to 20 last year.

According to the survey, the com-

panies on the list have added 5,312 new jobs and added \$655.9 million to the state's economy last year.

Sixty-five of the companies had 1985 sales under \$1 million and 77 companies employed 25 or fewer people.

The state's fastest growing company was PPOM of Southfield and Grand Rapids, a "preferred provider organization." It has had a 97.18 percent compound annual growth rate in revenues over the last five years.

Chronic obstructive pulmonary disease (COPD) and asthma affect 23.7 million persons, or almost one in 10 Americans.

**THE LOG CABIN RESTAURANT**  
IN THE HEART OF THE WATERLOO RECREATION AREA  
COMFORTABLE ATMOSPHERE-GOOD FOOD-FRIENDLY SERVICE

**THUR.** All You Can Eat **\$6.95**  
B&B Pork Ribs

**FRI.** All You Can Eat **\$5.95**  
Fish Fry-Potatoes or Cod

**SAT.** Prime Rib **\$8.95**

**BEER-WINE CARRY-OUT PIZZA**  
475-7169

**NOW RENTING VIDEOS IN THE PARTY STORE**  
FREE With Large Pizza!

**DIRECTIONS:** From the Chelsea Area, take either I-94, Lavanough Lake Rd., or Waterloo Rd. west to Clear Lake Rd. From I-94 or Lavanough Lake Rd. turn right (north), from Waterloo Rd. turn left (south). Follow Clear Lake Rd. to the restaurant on Clear Lake.

**Pork Avenue Excavating**

■ Drain Fields ■ Trenching  
■ Grade Work ■ Driveways

**Doug Welshans**  
3675 S. Fletcher Road  
Chelsea, Michigan 48118  
(313) 475-9656

**CHELSEA PHARMACY**  
1050 S. MAIN  
IN CHELSEA SHOPPING CENTER  
475-1188  
HOURS: MON. SAT. 9-9; SUN. 10-5

**Personal Attention & VALUE!**

**ECLIPSE SUNSCREEN** 477  
SPF 15 4 OZ.

**NEOSPORIN OINTMENT OR CREAM** 239  
1/2 OZ.

**MENTHOLATUM DEEP HEAT RUB** 299  
3.3 OZ.

**GAVICON TABLETS** 499  
100'S

**MEDI-QUIK AEROSOL** 233  
3 OZ.

**OS CAL** 533  
500 OR 500 PLUS D 60'S

**CLAIROL CONDITION HAIRSPRAY** 2/300  
7 OZ. OR MOUSSE 6 OZ.

**MYLANTA LIQUID** 266  
12 OZ.

**Children's Miracle Network**

**3M MICROPOROUS TAPE** 109  
1 x 10 YD.

**50% OFF ON ALL SUNGLASSES**

**COLD COMFORT** ...\$2.69  
**REUSABLE HEAT COMFORT** ...\$3.07

**FRESH HOME-GROWN ASPARAGUS**  
Call ahead for orders for freezing

**FLOWERING & SHADE TREES**

• Mountain Ash • Birch  
• Flowering Crabs • 100's of Maples  
• Dogwood • 100's of Beeches

• BEDDING GERANIUMS  
• PERENNIALS & ANNUALS  
By the pot or flats

• SPRING BULBS  
• COMBINATION POTS  
• EVERGREENS

• FRUIT TREES  
• SEED POTATOES  
• SWEET POTATO PLANTS  
• ONION PLANTS  
• GRASS SEEDS  
• FERTILIZERS

**FLOWERING HANGING BASKETS**

**LANDSCAPING MATERIALS**

**GIFT CERTIFICATES AVAILABLE**  
**OPEN 8 a.m. to 9 p.m. daily**

★ All-Star Hand-Dipped ICE CREAM ★ GEE'S BAKERY—Fresh Baked Goods ★

**GEE FARMS**  
14928 Bunker Hill Rd., Stockbridge (517) 769-6772

Directions: N. M-52 to North Territorial to M-106 W.  
North Territorial 2 miles to Bunker Hill Rd.



# SPORTS

Let's Go

Bulldogs!

## Dogs Split With Pinckney, Go into Tourney Second

Chelsea Bulldog baseball team finished second in the Southeastern Conference during the regular season as they split their final SEC double-header with Pinckney last Friday.

Chelsea lost the first game, 5-3, but recovered in the nightcap for a 7-1 win.

In the opener, Chelsea managed only three hits. However, they had the bases loaded in the sixth inning with two outs but a strikeout ended the threat.

The Bulldogs gave up three runs in the third inning as the Chelsea defense faltered.

Doug Wingrove pitched and took his first loss of the season.

"Doug pitched well enough to win most games," said Chelsea coach Wayne Welton.

"We had our chances."

Jude Quilter, Kerry Plank, and Brandon Murrell had Chelsea's only hits. Plank's drove in both runs.

In the second game, Rob Clem picked up his sixth victory of the season with a four-hit, seven-strikeout performance.

Chelsea scored single runs in the second, fifth, and sixth innings, and four runs in the third.

Jake Rindle had the big day at the plate as he went 3-4 with a pair of doubles and two RBI.

In the second, Clem singled in Rindle, who had doubled.

The four-run third inning started with a double by Wingrove, single by Kyle Plank, and a double by Clem. Tucker Steele walked and Ben Hurst also singled in the inning.

Steele's sacrifice scored a run in the fifth, and Rindle's single in the sixth plated the final run.

Chelsea played one game Saturday in the Rawlings Tournament before their final scheduled game was cancelled due to the weather.

The Bulldogs, who won their division, finished second in the tournament as they lost to Saline 10-4.

Chelsea fell behind in the second inning, 4-1, as an error, two walks, and four hits gave Saline four runs. Four straight walks gave the Bulldogs their run.

Saline added two runs in the fourth and three more in the fifth, before scoring their final run in the seventh. Chelsea scored a single run in the fifth, highlighted by Steve Emmert's triple, and two runs in the seventh on singles by Wingrove, Rindle, and a sacrifice by Rick Westcott.

Howell finished as tournament champion.

In action Monday against Brighton, the Bulldogs lost the first game of a double-header, 1-0, but rallied in the second game to take a 9-8 win.

Rindle pitched the first game, gave up five hits and struck out two. The only Brighton run came on a wild pitch in the sixth inning.

"Jake pitched a superb game," Welton said.

"His location was excellent and the umpire told me he didn't see Jake throw a single pitch down the middle of the plate."

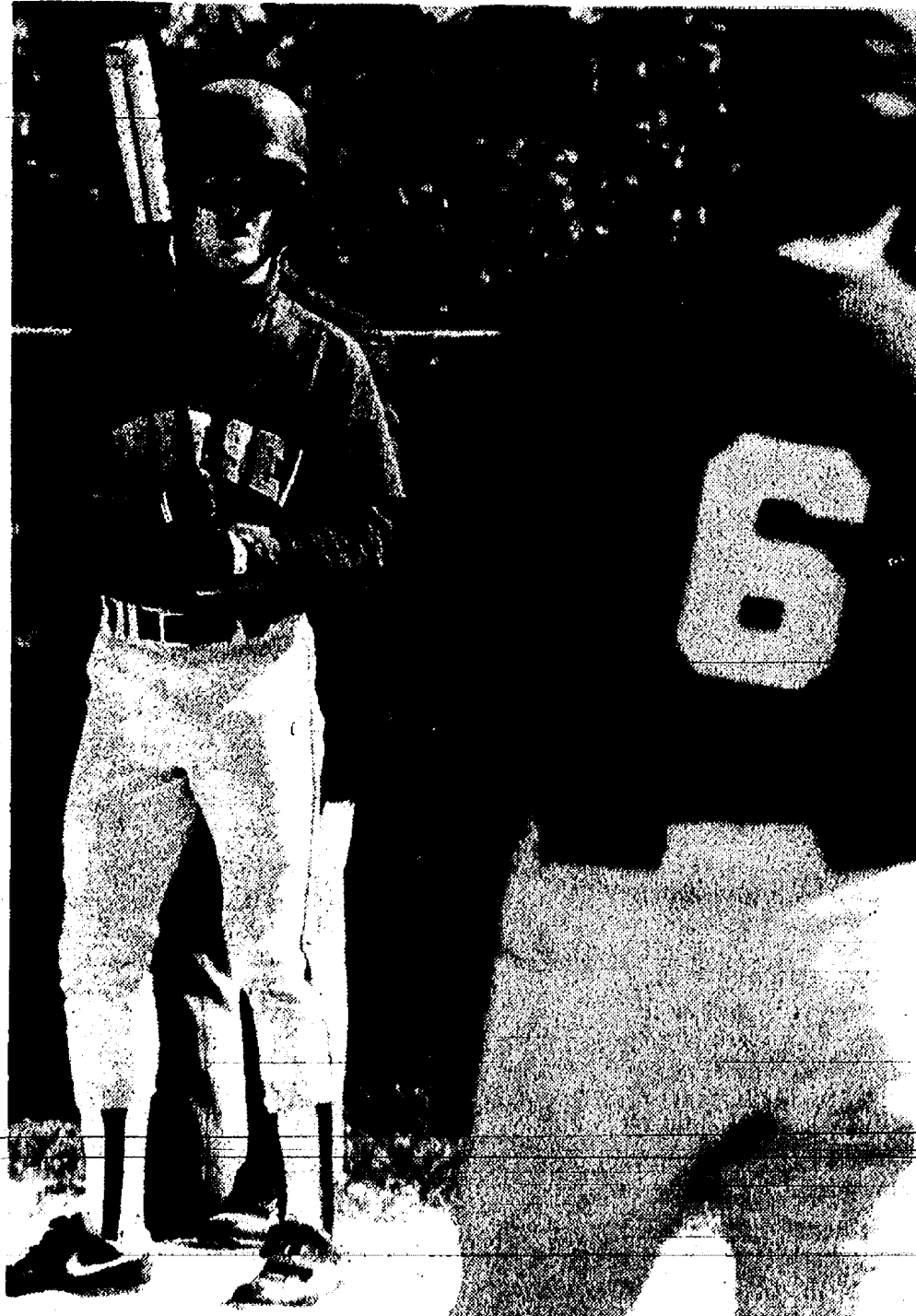

BRANDON MURRELL looks for his batting instructions from assistant Chelsea coach Akel Marshall during last Friday's home game.

Chelsea had the bases loaded in the seventh but a double play ended the threat.

A three-run Chelsea rally in the bottom of the seventh gave the Bulldogs the win in the second game.

Steele reached first on a strikeout after the catcher dropped the ball. Jeremy Stephens and Kelly Beard each walked, and Quilter was hit by a

pitch to force home the first run. Emmert followed with a soft liner, that bounced off the heel of the second baseman's glove. A subsequent throw to second to nail Quilter was wide, and two runs scored.

Wingrove hit a two-run homer early that gave Chelsea a 3-2 lead.

Clem and Wingrove split the time on the mound.

Chelsea is 16-5-1 for the season.

## Bulldog Tennis Team Loses Two Matches

Chelsea Bulldog tennis team ran in to two tough opponents last week and lost to Monroe Jefferson, 5-2, on Monday, May 7 and Ann Arbor Greenhills, 6-1, on Tuesday, May 8.

Two Chelsea starters were out for the Jefferson match and their absence affected the outcome, said coach John Capper.

Chelsea got their victories from Chris Wilson at first singles, 6-4, 6-2; and Taka Adachi and Rob Coelius at first doubles, 6-1 and 7-6.

Shaun Capper lost in three sets at second singles, 6-1, 1-6, 3-6. And Richard Mason and Scott Leeman lost

in three sets at second doubles, 3-7, 6-2, 3-6.

In other matches Scott Pacheco lost at third singles, 2-6, 1-6, and Ben Manning lost at fourth singles, 3-6, 4-6.

Sean Daigle and Jeff Peterson lost at third doubles, 2-6, 0-6.

In junior varsity action, Scott Dale won a three set match at first singles, 3-6, 6-4, 8-6.

John Rigg picked up the only win for Chelsea at first singles against Greenhills, taking a 6-3, 6-2 win.

"Greenhills was much too powerful for us," Capper said.

Wilson lost in three sets at second singles, 6-1, 3-6, 0-6; Capper lost at third singles, 2-6, 4-6; Pacheco lost at fourth singles, 1-6, 3-6; Manning and Adachi lost at first doubles, 2-6, 1-6; Coelius and Mason lost at second doubles, 6-8, 1-7; and Peterson and Daigle lost at third doubles, 0-6, 1-6.

Since 1970, the prevalence of asthma has increased in all age groups. From 1979 to 1987, the number of deaths from asthma increased by over 67 percent (from 2,600 deaths to 4,360 deaths). Hospitalizations for asthma are increasing. (Between 1979 and 1986, hospitalizations in those over the age of 15 increased by 33 percent over this same time period.) Over three million children under the age of 18 have asthma. It is one of the major causes of school absenteeism.

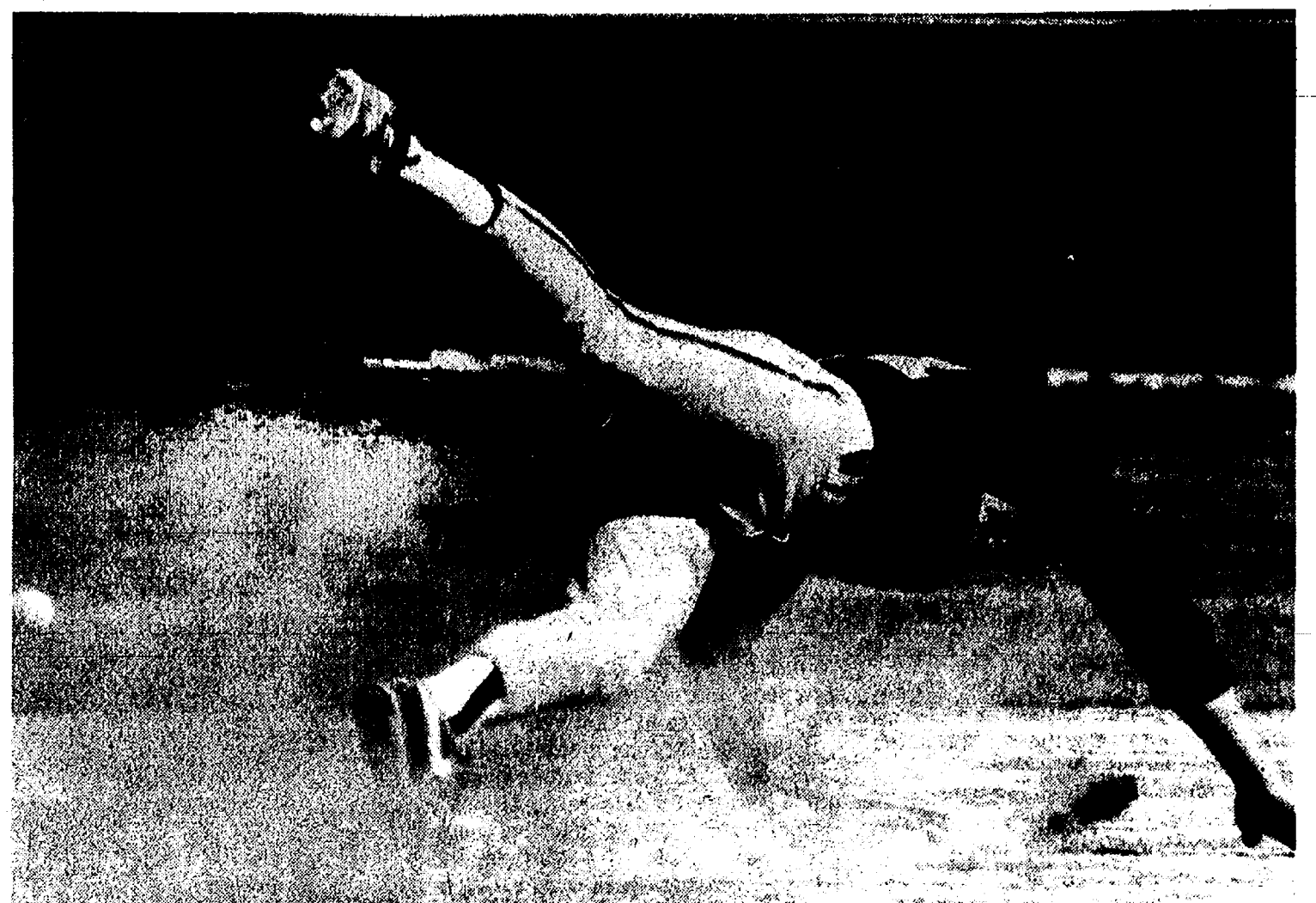

IT WAS A VALIANT EFFORT by Chelsea second during last Friday's first game against Pinckney. The baseman Jude Quilter but the ball just got under his glove Bulldogs split with the Pirates.

## Bulldog Softball Team Wins Only Game of Week

It was a tough week for the Chelsea Bulldog varsity softball team as the weather took its toll again.

In their only contest of the week, the Bulldogs beat Madison Heights Lamphire on Saturday, 11-0. Their second game was rained out.

A scheduled double-header with Pinckney on Thursday was rained out and re-scheduled for yesterday.

Chelsea started out slowly on offense Saturday and the game was tied 0-0 after one inning.

However, Chelsea scored in each of the next four innings.

Shawn Losey's single in the second scored Amy Thomson with what amounted to the winning run.

In the third, Chelsea scored six times. Sarah Musolf led off with a walk, and Christine Burg and Kelly Bellus each followed with a bunt single. Bellus' hit scored a run. Thomson followed with a run-scoring single. Scharme Petty walked, Losey's bunt single scored a run, Kelly Cross' single scored two runs, and Carrie Flintoff's single brought home the final run of the inning.

In the fourth, bases-loaded walks to Thomson and Petty scored two runs.

Finally, in the fifth, Bellus' two-run homer capped the Chelsea scoring.

Bellus went 3-3 with four RBI and

three stolen bases.

Petty pitched a one-hitter and struck out six. She improved her record to 7-4 and Chelsea's over-all mark to 13-7-1.

"Scharme pitched well and changed her speeds very effectively," said Chelsea coach Pat Clarke.

**FOX TENT AND AWNING CO.**  
Party Tents, Canopies, Tables & Chairs for Your Picnic, Backyard BBQ, Office Outings  
617 S. Ashley • Ann Arbor • 665-9126

Joseph Weber  
**German Translation Service**  
8050 Master Rd., Chelsea, MI 48116  
Translations of:  
• Old German • Technical  
• Business & Personal • Tutoring  
FAX (313) 475-3262 (313) 475-3262

"Good service, good coverage, good price."  
**That's State Farm insurance.**  
**JERRY ASHBY**  
102 E. Middle  
Chelsea  
475-8637  
"Like a good neighbor, State Farm is there."  
State Farm Insurance Companies • Home Offices: Bloomington, Illinois

## Coca-Cola SPECIALS

8 pack 1/2 liter bottles \$2.19 plus deposit  
With \$1.00 purchase, or \$2.49 without



6 PAC CANS . . . . . \$2.49 plus deposit

2 LITER BOTTLE . . . . \$1.59 plus deposit

THURSDAYS—  
1/2-LITER BOTTLES . . . . 35¢ plus deposit

**TOWER MART PARTY STORE**

526 N. MAIN ST. CHELSEA

PH. 475-9270



See Jane Run!  
for  
Chelsea  
Board of Education  
Trustees

Vote for  
Jane Faust Dising  
June 11th

## Care about your body...Trust an Expert

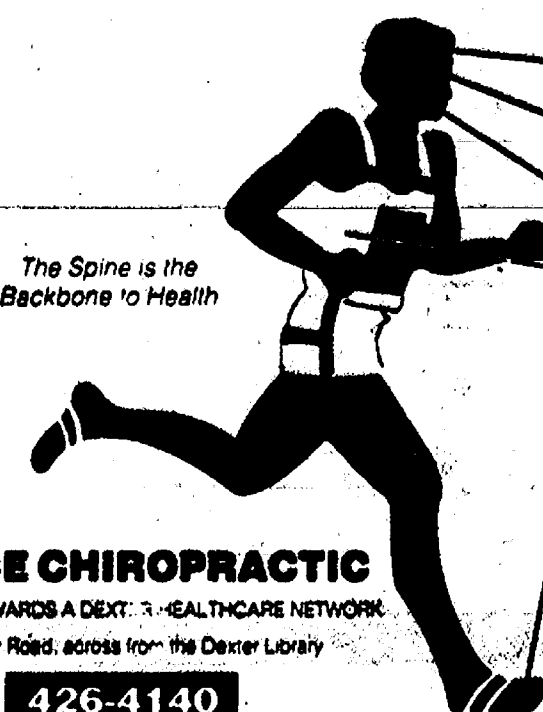

Consult a **NEUROSURGEON** for brain surgery  
See an **OPTOMETRIST** for visual problems  
Check with a **DENTIST** for oral hygiene  
Visit a **MEDICAL SPECIALIST** for general surgery

Go to a **PODIATRIST** for foot surgery

And for treatment of nerve, muscle, spinal and joint problems, put yourself in the hands of a **DOCTOR OF CHIROPRACTIC**

The non-drug, non-surgical management of these and other health problems is our specialty

Call for appointment

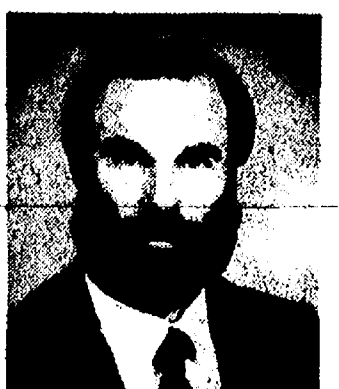

Dr. Alan S. Boyce

**BOYCE CHIROPRACTIC**

WORKING TOWARDS A BETTER HEALTHCARE NETWORK  
on Baker Road, across from the Dexter Library

426-4140



## SPORTS NOTES

BY BRIAN HAMILTON

Earlier this spring I thought the defense of the Chelsea Bulldog baseball team would be one of its strongest points.

Well, let's just say the old Sports Notes hex must have kicked into gear once again.

Errors have killed the Bulldogs this season more than any other aspect of their game. They reached a peak, of sorts, against Tecumseh, with eight fielding mistakes in one game and 12 for the double-header.

You name it, the Bulldogs have committed it on defense. Pop ups that drop between fielders, grounders through the wicket, dropped fly balls, and errant throws to virtually every part of the field. Sometimes its a case of trying to make too good of a play. More often than not, though, its just a mistake.

A lot of the problem can be written off to youth. There are just five seniors.

No one regrets the fielding problems more than head coach Wayne Welton, primarily because he knows how good his team can be if it would quit tying its own shoelaces together.

The team is playing offense extremely well. Lead-off hitter Jude Quilter may be about the best anywhere at walking and stealing second. Kerry Plank has had an exceptional year at the plate, and sophomore Jake Rindle has been one of the SEC's hottest hitters lately. All through the line-up, the Bulldogs are whacking the ball.

Pitching has also been solid. Doug Wingrove has a miniscule earned run average. Rob Clem has lived up to everyone's hopes and, as of last week, led the team in victories with six. Kyle Plank has also had some good outings.

But poor defense at any level of baseball, or most any sport for that matter, can negate an otherwise good effort.

If the Bulldogs play defense this week-end, there's no reason they can't win the SEC tournament and perhaps even the league title. However, Tecumseh has to co-operate by losing its first game.

This has been by far the worst season for rainouts that I've ever seen in Chelsea.

The funny part about it, though, is for the most part the weather hasn't been all that bad, it's just been bad on the wrong days.

The spring got off to a lousy start and virtually every sports event was rained out for the first week and a half. The softball team returned early from their trip to Tennessee to play in a competitive tournament, only to sit home while it snowed.

The baseball team has been rained out five times. They've now played 22 games. A year ago they had played more than 30. The varsity softball team has played 21 games. A year ago their record was 30-4.

I've always thought spring athletes in this part of the country are somewhat masochistic. Just when the weather becomes enjoyable, the season is over. You really have to love the sports to want to compete in 45-50 degrees.

A lot of people, myself included, are wondering what is going to happen with the varsity football program next year.

Head coach Gene LaFave has not quit yet, but there's nearly as much local speculation about his intentions as there is in Detroit about Chuck Daly's intentions after the Pistons are done.

Could LaFave become a color analyst for WPZA's high school broadcasts next year?

The latest rumor I heard has assistant superintendent Fred Mills taking over the program, which I am certain is a figment of someone's vivid imagination. Former coach Phil Boreis' name has also popped up, but a high-placed source in the athletic department said he would be "shocked" if Boreis comes coach.

This local sports soap opera is supposed to have its final episode by the end of the month.



### Bulldog Golfers Beat Ypsilanti

Chelsea Bulldog girls golf team defeated Ypsilanti last Tuesday, May 8, 228-290.

Chelsea's Barb Scriven and Melissa Johnson tied for top honors at 49. Other Chelsea scorers included Nicole Pontz 60, Jennifer Adler 67, Sarah Devine 70, Jennifer Payne 71, and Chris McLaughlin 74.

In a 16-team tournament at Burr Oak Golf Course last Friday, Chelsea finished ninth with a score of 439. Jackson Lumen Christi was the winner with a 364.

Scriven finished fourth over-all and first for Chelsea with a 90. Other Chelsea scores included Johnson 114, Pontz 117, Payne 118, and Devine 128.

### Steve Grau No-Hits Indians

Chelsea Bulldog freshman baseball team split with Tecumseh and lost a single game to Saline last week.

Chelsea took the first game of a double-header against the Indians, 6-0, as Steve Grau pitched a no-hitter and struck out 10.

Chris Dunham and Colt White each had two hits and the Bulldogs committed no errors.

Tecumseh won the second game, 5-1. Nathan Oake struck out four for the Bulldogs. Jason Johnson had the only hit for the Bulldogs.

In the Saline game, May 8, the Hornets took a 24-9 win. Johnson had three hits for Chelsea, Nick McCalla had two hits, and Ken Slane and Dunham each hit a triple.

The freshmen are 2-10.

### Lisa Unterbrink Has 12-10 Record At Columbus College

1989 Chelsea High school graduate Lisa Unterbrink has proven to be everything softball coach Larry Kees of Columbus (Ga.) College had hoped she would be.

This spring, Unterbrink overcame an 0-4 start to win her last seven games in a row and finish with a 12-10 record and 1.52 earned run average.

"What really surprised us is that Lisa's statistics were almost identical to my other pitcher's, and my other pitcher finished 14-4," Kees said.

"Some pitchers are just unlucky. We just couldn't seem to score any runs for her in those first few games."

In 142 innings, Unterbrink allowed 31 earned runs, 120 hits, 28 walks, and struck out 42.

Columbus College finished 26-14 in a schedule that included a mixture of division one, NAIA, and division two schools.

Unterbrink won all her division one games, including two victories over Georgia Tech.

Kees said the key to Unterbrink's success was her "very deceptive movement on the ball."

### Girls Basketball Camp Being Offered

Chelsea Recreation Council is offering a Girls Basketball Camp for girls in grades 2 to 4 and 5 to 8. Both camps will be held at Beach Middle school during the week of June 18. Grades 2 through 4 will meet from 9:30 to noon and grades 5 through 8 will meet from 1 to 3:30 p.m.

Cost for this program is \$20 for residents from Sylvan, Lima, Lyndon, and Dexter townships. The cost for participants from other townships is \$25.

Registrations are being taken at the Community Education Office at Chelsea High school.

For additional information, please contact the Recreation Council at 475-9830.

## Girl Runners Nipped By Indians, Meet Their Match Against Dexter

What looked like it might be a showdown for first place in the girls Southeastern Conference track standings turned into a Dexter show as Chelsea lost to the Dreadnaughts 50-78 on Tuesday, May 8. Chelsea dropped to 3-1 in the conference while Dexter remained undefeated.

The Bulldogs won four events. Jeanene Rossi was the only field event winner, taking the high jump at 4'11". Charity Allen won the 300 hurdles with her season-best of .48.6.

Lisa Monti continued to shine for the Bulldogs, taking both the 1600 in 5:42.2 and the 3200 in 12:25.2.

Tammy Browning tossed the shot put 32'4", her season-best, to take second. Other seconds came from Deanna Richardson in the long jump, Marti Daggett in the discus, Monica Hansen in the 100 hurdles, Anne Steffenson in the 100 and 400, with a 1:02.4 in the 400, and Vicki Bullock in the 800 in 2:35.8.

"Vicki keeps edging her time down," coach Bill Bainton said.

Taking thirds were Leisa Schiller in the long jump and 200, Tiffany Moore in the shot put with a fine 30'3" throw, and the discus, Becky Erskine in the 100 hurdles; ("Becky and Monica Hansen did a good job picking up the slack in the hurdles after Allen was disqualified for a false start."); Allen in the 100, Sara Brosnan in the 800 in 2:40.2, and Val Bullock in the 3200.

"We lost to a very good team," Bainton said.

"We had hoped to be closer, but just couldn't pick up any ground on them. We never got swept, but we lost all four relays, and that's a lot of points to have to make up."

On Thursday, the Bulldogs went to Tecumseh and suffered a 67-61 loss in a meet that came down to the final event. Tecumseh takes a 5-0 league record into their final meet with Dexter while Chelsea fell to 3-2 and third in the league and 4-2 over-all.

Despite the nasty weather, both teams had some outstanding performances. Monti led the Bulldogs with a first in the 1600 in a freshman record of 5:28.7 and won the 3200 in a time of 12:04.1.

Val Bullock also ran a good 3200, lowering her best by over 30 seconds

with a 12:30.7 to finish third. Jeanene Rossi won the high jump with a leap of 5'2" and Erika Boughton was third with her best performance to date, 5'.

"The high jumpers just went about their business," Bainton said.

"There were three jumpers and all were over five feet. Excellent jumping under any conditions."

Daggett won the discus in 100'7 1/2" with Moore third. Moore also had a third in the shot put.

Allen won the 100 hurdles in :17.6 and was just nipped in the 300 hurdles, taking second with a time of :49.8.

Steffenson won the 400 and was second in both the 100 and 200 dashes. Steffenson also ran a fast anchor leg coming from behind as the Bulldogs won the 800 relay in 1:55.6. Others on that relay were Allen, Schiller and Richardson.

Schiller was also second in the long jump and third in the 200.

Browning was second in the shot and Vicki Bullock was second in the 800 in 2:35.8.

Hansen, a freshman, was third in both hurdle races, and Jessica Holton was third in the 400.

The meet was close the whole day with several lead changes. The Bulldogs led 44-43 with five events left, but Tecumseh took three races before Chelsea came back with a 1-3 finish in the 3200 to trail 61-62 going into the final event, the whole team cheering, the 1600 relay.

"We had the people we wanted there, and ran the time we had hoped to get, but even though we had the lead a couple of times, we never could

get control of the race," Bainton said. Tecumseh took the race by a couple of strides.

It was unfortunate that such an important meet had to be run in such bad weather, but neither team had a satisfactory make-up date available this late in the season.

### Women's Softball

Standings as of May 8

	W	L
Roberts Paint & Body	1	0
Jiffy Mixes	1	0
3-D Sales & Service	1	0
BookCrafters	0	1
Wolverine Bar	0	1
Chelsea State Bank	0	1
Roberts Paint & Body	18	
BookCrafters	15	
Wolverine Bar	4	
3-D Sales & Service	18	
Jiffy Mixes	26	
Chelsea State Bank	10	
Chelsea Pharmacy	bye	

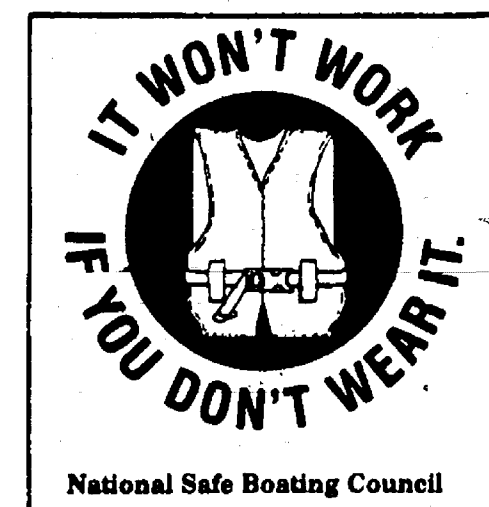

Sally Heil  
Chelsea Representative

To arrange for a visit  
please call 475-3149

### Are You New to the Chelsea Area? Newcomers Welcome Service

sponsored by  
the area's leading merchants  
and

The Chelsea Chamber of Commerce  
would like to visit you  
and help you become acquainted  
with your new community

13909 Scio Church Rd.  
Chelsea, MI 48118

## WHY SHOP AROUND?

Unbeatable Deals on Glassport Boats  
15' Bass Boats to 24' Cruisers

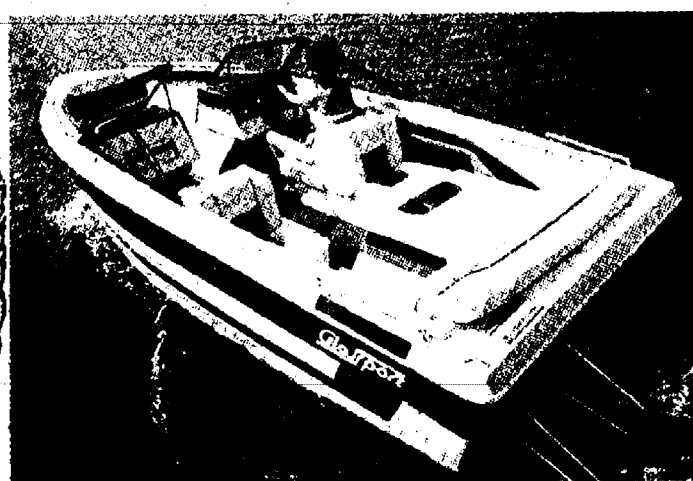

16' Glassport Ski Boat  
with 3.0 litre Mercruiser engine,  
swim ladder, canopy top.

\$8,995 Free Trailer!

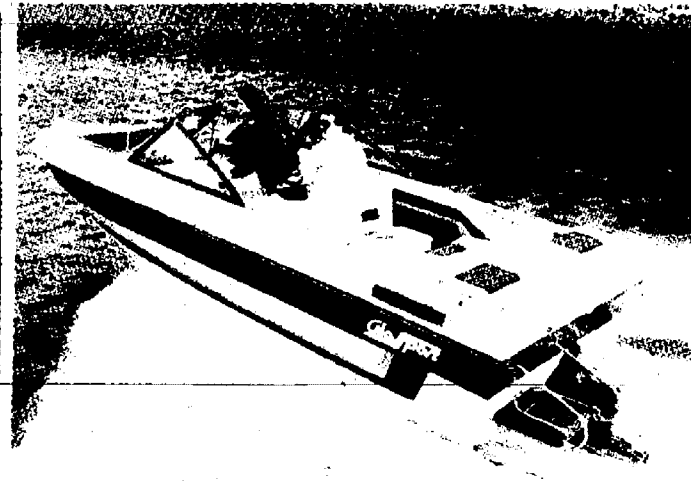

17' 5 Glassport Ski Boat  
with 4.3 litre Mercruiser power,  
swim ladder, canopy top.

\$10,395 Free Trailer!

MANY MODELS & COLORS  
TO CHOOSE FROM

BASS BOATS • SKI BOATS  
FISH & SKI • CUDDYS



ASK US ABOUT FIXED RATE FINANCING!!!

Young's  
Marina

"25 Years of Dependable Service"

21660 Kaiser Rd., Gregory

OPEN 7 DAYS

9 a.m.-7 p.m.

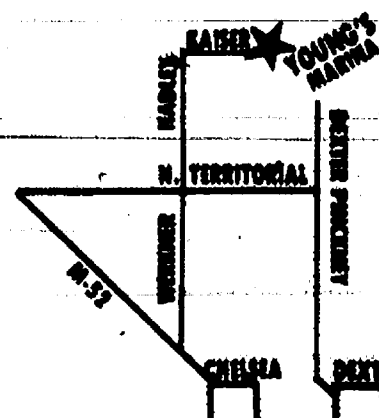

## TOWER MART PARTY STORE

PEPSI 8 1/2 liter per bottles \$2.39 plus deposit

SPECIALS 2 liter \$1.39 plus deposit

Prices good thru 5-23-90





KYLE PLANK prepares to take the throw at first base during the opening game against the Pinckney Pirates last Friday. Chelsea lost the first game but won the second and head into Saturday's SEC tournament in second place.

## Bulldog Girls Track Team Wins Tough Jackson Northwest Relays

Chelsea Bulldog girls track team won four relays, three of them field events, and placed in every event as they won the nine-team Jackson Northwest Relays on Saturday.

The Bulldogs finished with 103 points. Runner-up Northwest had 87 followed by Jackson Lumen Christi with 82 and Saline with 70.

The Bulldogs had a near perfect day in the field events, earning three firsts and a second.

The discus relay of Lisa Bills, Marti Daggett and Tiffany Moore threw a combined total of 247'7" to win.

Jeanene Rossi, Leisa Schiller, Deanna Richardson took first in the long jump with a total distance of 40'8". Rossi, in her first long jump competition ever, turned in the Bulldogs' second best jump of the day.

Rossi and Erika Boughton jumped to a first-place tie in the high jump at 8'4". Neither had a miss prior to the height at which they went out.

The shot put relay of Daggett, Moore, and Tammy Browning finished second with an 84'11" total.

"Our field event people have worked very well together all season

to get the depth we had," said coach Bill Bainton.

"In each of the four events, both of the top two people have won at various times this season. It's great that they can all share in the accomplishment in this meet."

The other relay win was the 3200 relay of Anne Steffenson, Lisa Monti, Sara Brosnan and Tracey Wales in 10:25.7. The Bulldogs had four consistent, solid legs, with Wales anchoring in her best time ever of 2:38.7 to put it away for Chelsea. The 800 relay of Charity Allen, Moore, Schiller and Steffenson was second, running a season-best time of 1:53.8. Chelsea had a 10-point lead going into that race and the good performance turned in locked up the meet for the Bulldogs.

The same foursome came back in the next event with another season-best, taking second in the 1600 relay in 4:19.4.

"We ran some of our best splits of the year in both relays," Bainton said. "At least four of the eight legs were season bests."

The freshman sprint medley of Brooke Pitts, Monica Hansen, Laura Paton and Wales finished third in 3:22.2.

Allen, Becky Erskine, Hansen and Boughton were fourth in the shuttle hurdles as were Monti, Val Bullock, Lauren Sparaco and Joni Thrush in the 400. Also placing fourth was the 400 relay of Christine Mignano, Paton, Richardson and Schiller.

In the five-girl relay, unique to this meet, Mignano, Paton, Boughton, Beth Williams and Martina Street captured fifth for the Bulldogs.

The middle distance relay of Carmen Smith, Street, Erskine, and Brosnan also finished fifth.

Not only did the Bulldogs score in every event, but every person who ran placed.

"This was an outstanding team accomplishment. It shows what type of effort the girls put into this meet. We were all extremely happy with the results," Bainton said.

Your nation's war dead have made it possible for you to live a life of freedom. Buy a Buddy Poppy and wear it in their memory on Memorial Day.

**PLEASE DON'T PAY ME NOW**

January 1991  
**31**  
No Down Payment  
No Interest  
No Payments 'Til Jan. 1991

Pay me later when you buy an Amana central air conditioner or central air conditioner and high efficiency gas furnace combination. See your Amana Dealer for more details.

See Your Amana Dealer Today.

**Amana**  
Cooling & Heating

**ALL SEASON COMFORT CO.**  
Heating, Air Conditioning  
and Custom Sheet Metal Fabrication

115 W. Middle St.  
Chelsea, Mich. 48118  
475-7617

## Beach Girls Track Team Easily Wins Relays

Beach Middle school girls track team won the Tecumseh Relays last Friday, March 11.

The girls earned eight medals and 22 ribbons and won the meet by 58 points over runner-up Adrian Springbrook.

"Every relay team we entered placed for us and contributed to the victory," said Chelsea coach Ann Schaffner.

The sprint medley team of Kori White (180), Carey Schiller (100), Theresa Royce (200), and Sarah Henry (400) won in 2:04.1.

The distance medley team of White (400), Schiller (200), Cindy Tripp (200), and Royce (400) also took a first place with a time of 3:16.9.

The two-girl field events teams took two second places and one third.

High jumpers Maya Holleman and Kerl Kentala, and shot putters Amy Bowling and Mara Smith took second place. Royce and Schiller placed third in the long jump.

The 100 shuttle hurdle relay team of Bowling, Kentala, Holleman, and Traci Patrick were just beaten at the finish line for second place.

The 800 relay team, composed of Bowling, Patrick, Nicki Piasecki, and Kentala placed third, as did the relay team of Beth Bell (800), Liz McLaughlin (400), Robin Phelps (400) and Henry (1600).

Fifth-place points went to the 400 relay team of Jessica Cauffiel, Hailey Orr, Krissy Pugsley, and Sarah Schick.

In other meets last week, the girls beat Saline, 71-52, but lost to Stockbridge, 65-58, for their first defeat of the season.

Chelsea placers in the Saline meet on Wednesday, May 9 follow.

Shot put: 2. Bowling; 3. Christie Lonsky.

High jump: 1. Holleman, 4'4".

Long jump: 1. Royce, 14'10".

3200: 1. Jessica Flintoft, 14:16.4; 2. Erika Leiter.

55 hurdles: 1. Bowling, :10.2.

800: 2. Bell.

1600: 1. Henry, 6:18.7; 3. Elizabeth McLaughlin.

100: 3. Orr.

400: 1. White, 1:09.9; 2. Erin Garigus.

100 hurdles: 1. Bowling, :16.8; 2. Holleman.

70: 2. Schick.

200: 1. Royce, :29.2.

1600 relay: 1. Bell, Patrick, Piasecki, Henry, 4:47.2.

400 relay: 1. White, Orr, Schick, Schiller, :57.9.

Chelsea placers in the Stockbridge meet follow.

Shot put: 2. Bowling.

High jump: 2. Holleman.

Long jump: 1. Royce, 14'7".

3200: 2. Bell; 3. Leiter.

55 hurdles: 3. Bowling.

800: 1. Henry, 2:44.9; 2. Garrigus; 3. Phelps.

1600: 2. Flintoft; 3. McLaughlin.

100: 2. Royce.

400: 1. White, 1:08.38; 3. Phelps.

100 hurdles: 2. Bowling.

70: 3. Schick.

200: 1. Royce, :29.72; 3. Cauffiel.

## Relatives Visiting?

Weddings, graduations, reunions are a busy time

Let **MILLER'S TRANSPORTATION** help

Call 426-4126

IT'S ANT SEASON...

**KURTIS EXTERMINATING, INC.**

will give you personalized service for your ant problem and all your pest control needs.



We're small enough to really care... and large enough to give expert service.

Call 662-0113

## DRAINS and SEWERS CLEANED ELECTRICALLY



PROMPT SERVICE

FLOOR DRAINS  
MAIN LINES  
STORM SEWERS

SEPTIC TANKS - Cleaned, Installed, Repaired  
DRAINFIELD & OTHER EXCAVATING

• RESIDENTIAL • COMMERCIAL • INDUSTRIAL

**BOLLINGER SANITATION SERVICE**

PHONE (313) 475-2097

## Chelsea Sports Calendar

Thursday, May 17—  
JV baseball vs. Richard 4:00 H  
9 baseball vs. Pioneer 4:00 A  
Softball vs. Ypsilanti 4:00 A  
JV softball vs. Ypsilanti 4:00 H

Friday, May 18—  
9 baseball vs. AA Huron 4:00 H  
JV softball vs. S. Lyon 4:00 A  
Tennis, regionals 9:00 A  
Golf, regionals 9:00 A

Saturday, May 19—  
Baseball, SEC Tourney 10:00 A  
Softball, SEC Tourney 10:00 A  
Track, regionals 9:30 H  
Tennis, regionals 9:00 A

Monday, May 21—  
Softball vs. Willow Run 4:00 A

Tuesday, May 22—  
Softball vs. Stockbridge 4:00 A  
JV softball vs. Stockbridge 4:00 H

The Bulldogs ran their record to 15-2 with a 22-5 victory at Madison Heights Lamphere on Saturday.

Chelsea scored three runs in each the first and second innings before erupting for 15 runs in the third to put the game out of reach.

The Bulldogs pounded out 23 hits, including three each by Hurst, Bobo, and McConeghy.

The 15-run inning featured seven doubles by the Bulldogs.

"It was a sloppy day but we played well," Sullins said.

Petty pitched three innings and was relieved by Schmid, who pitched the last two.

515 W. Main  
Stockbridge, MI **TCL** (517)851-7701

## PROFESSIONAL VIDEO PRODUCTION

Transfer Home Movies to Videotape.

Have Your Wedding or Special Event Videotaped.

Have your 8 mm or 16 mm home movies & slides transferred to videotape before they get too old to see:

8 mm to VHS/  
8¢ per foot.

Slides to VHS/  
40¢ per slide.

16 mm to VHS/  
12¢ per foot.

Ask about VHS duplication.

### Package #1

We videotape before, during and after the ceremony, insert titles and provide two copies, \$300.

### Package #2

We videotape before, during and after the ceremony, AND the reception, insert titles and provide two copies. We also edit together a "highlights" segment put to music, \$550.

**CSB** CHELSEA STATE BANK

Member F D I C

Branch Office  
1010 S. Main

Phone 475-1355

Main Office  
305 S. Main

**Your INVESTMENTS ARE INSURED With Us**



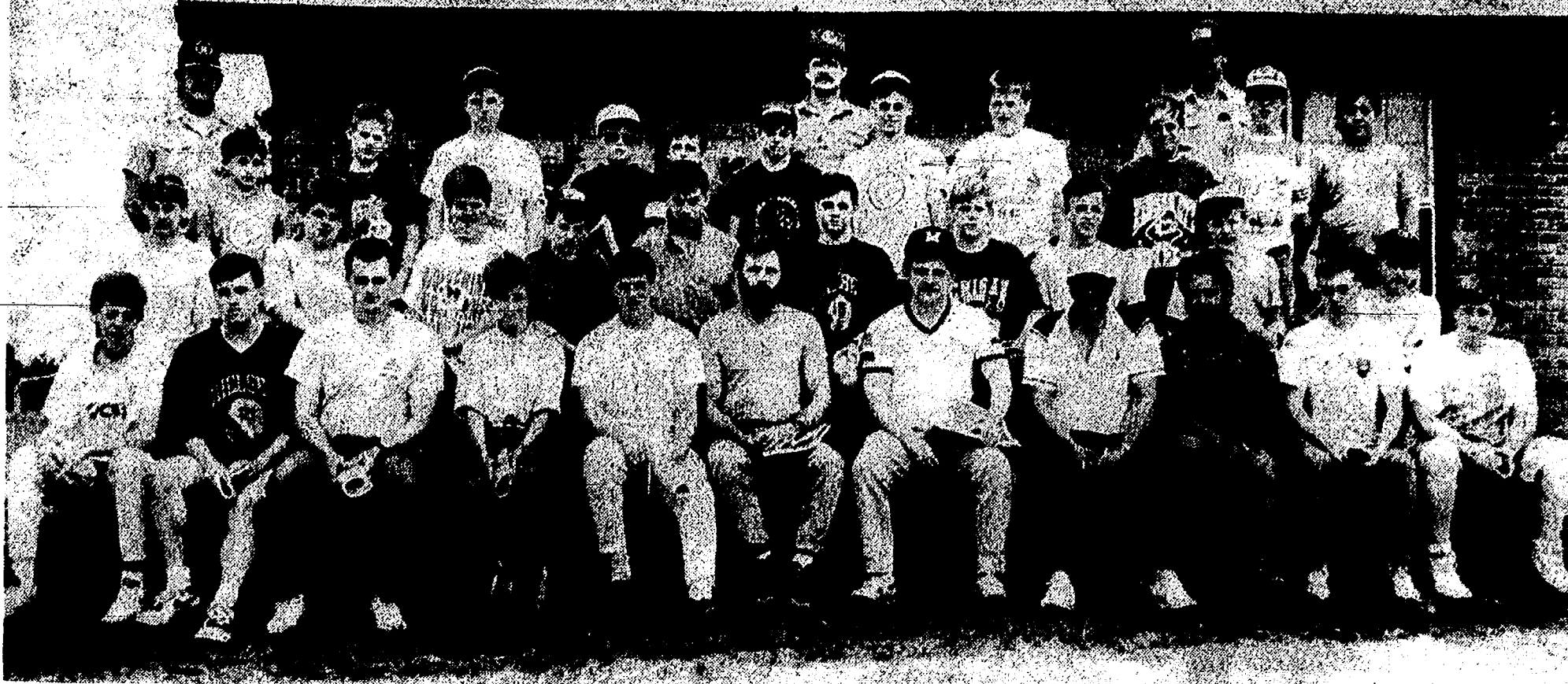

**THE FIRST HUNTER SAFETY COURSE** for 1990 was completed April 29, with 32 persons graduating. Sponsored by the Chelsea Rod & Gun Club, the classes are offered to anyone age 12 or over and interested in hunting. As of 1987, the State of Michigan requires that anyone born after 1960 must attend a Certified Hunter Safety Program before they may receive a hunting license. There is no charge for this class, but you must enroll through Chelsea Community Education at 475-8830. The next class is in September, but don't delay as this class fills up fast. Those graduates pictured above are, from left to right, sitting, Tony Trinkle, Mark Kemner,

Tom Coffey, Kelly Hone, Roy Tong, John Brown, Mike Buschell, Gary Hall, Sr., David Collin, Tom White, Bryan Hartman; second row, Gary Hall, Jr., Brian Trinkle, Chad Trinkle, Ryan Buschell, Tom Hubbell, Jim Sarna, Joey Newberry, Jason Risner, Ian Cederna, Mike Steiner; third row, David Husak, James Osborne, Scott Koscielnak, Ben Potocki, Tom Collin, Curt Carpenter, Scott Colvin, Eric McCalla, Joe Pilon, Josh Frysinger, Justin Carpenter. Instructors at the back are Jim Moomey, Jerry Craft, Stuart Kenewell.

The sale of Buddy Poppies preceding Memorial Day is the traditional way to bring attention to the sacrifices made by the nation's war dead in their struggle to keep America free. Buy a Buddy Poppy and wear it on Memorial Day.

## Chiropractic Health Care



Clinical Ecology Continued

Dr. J. Nicholas Koffeman

When we talk about improving health from a clinical ecology standpoint, what exactly do we mean?

Some aspects will of course need a professional to determine. In fact, some aspects won't be able to be determined individually. Just look at the rising cancer rates.

But many things can be improved in a general wholistic way.

Are you drinking chlorinated, fluoridated (and lord knows what else) contaminated water? Stop. Drink water you KNOW to be free of chemical contaminants.

Do you eat processed, adulterated foods? Stop. Preservatives, artificial colors and flavorings, bleached flours and synthetic foods all play a part in this.

Breathing paints, petroleum products etc. on the job or in the home? Once again you are sabotaging your own health.

Don't wait for some government scientist to prove that a particular chemical is bad. This is slow, ineffectual, full of fraud and doesn't take into account the combined effects of all chemicals taken into the body from the environment. The last point being what the clinical ecologists call "total load."

As always, please address questions or comments to Dr. J. Nicholas Koffeman, D.C., 138 E. Middle St., Chelsea, MI 48118. (313)475-2088.



**GREG PARSONS** of Chelsea shot this 18-pound turkey Saturday morning in the Waterloo area. The turkey has a 10" beard and is the first one Parsons has ever shot. Parsons says he plans to visit a taxidermist.

## JV Baseball Team Loses To Tecumseh and South Lyon

Chelsea's junior varsity baseball team lost all four games it played last week.

Tecumseh topped the Bulldogs on Monday, May 7, 9-3 and 13-3.

"We need to minimize the number of errors we make offensively and defensively and we'll be all right," said Chelsea coach Jim Ticknor.

In the opener, Chelsea fell behind 8-0 before scoring three runs in the bottom of the fifth inning.

Matt Gaken's double scored one run and Dennis Clark hit a two-run single.

Mike Eder and Jason Garrigus pitched for Chelsea.

Chelsea spotted Tecumseh seven runs in the top of the first inning in the second game.

They got one run back in the bottom of the inning on an error after a double by Rob Jaques. However, they trailed 11-1 before scoring their final runs in the fifth. Rick Clouse singled and Lee Skyles doubled home two runs in the inning.

The Bulldogs lost two close games to South Lyon on Tuesday, May 8, 10-8 and 1-0.

In the first game, South Lyon rallied for three runs in the bottom of the sixth to take the win.

"We had a chance but couldn't make the plays offensively or defensively when we needed to," Ticknor said.

Chelsea was down 7-2 before scoring twice in the fifth and four times in the sixth.

Jaques and Jason Adams each had two hits. Adams had three RBI. Brian Bell and Matt Gaken each hit a homer.

Bell pitched and struck out six.

In the second game, South Lyon scored their only run in the bottom of the fourth, an unearned run. Each team had one hit, Chelsea's by Jaques.

Skyles pitched for Chelsea.

Chelsea was 5-11 after last week's action.

Camp  
Catch A Rainbow

For Children  
With Cancer  
FIND OUT MORE  
1-800-ACS-2345



## Post-Season Play Gets Underway

If the weather co-operates, it will be a big week-end of sports for Chelsea High school athletic teams.

Varsity baseball team opens the Southeastern Conference tournament with a 10 a.m. game against Lincoln at Saline.

Varsity softball team also opens its SEC tournament at 10 a.m. However, their opponent was not known as of press time as they were scheduled to play their final double-header against Pinckney Tuesday afternoon.

Closer to home, the boys and girls regional track meet will begin Saturday at 9:30 a.m. at the Chelsea track.

Athletic director Wayne Welton is interested in talking to anyone who cares to work at the meet, whether in the concession stand or on the field.

Thirty-two teams will take part in the day-long event.

Chelsea varsity girls golf team tees off in their regional at the University of Michigan Friday morning.

And the Chelsea varsity tennis team has its two-day regional tournament, also beginning Friday.

The VFW Buddy Poppy is a symbol of the sacrifices made by the nation's war dead in the great conflicts for peace.

## ARNET'S

CEMETERY MONUMENTS ARE OUR PROFESSION  
... NOT A SIDE LINE.

Check out our new reduced prices.

Now you can have the best quality at the best price!

Oldest and Largest in this County

4495 Jackson Road, Ann Arbor, Mich.

If you would like to join our sales staff, call Ben Sleg, 665-3658, or Jim Mooney, 475-3069

Subscribe to The Chelsea Standard

## WE'LL BEND TO YOUR NEEDS

- CUSTOM SHEET METAL FABRICATION
- PLASMA CUTTING
- PRESS BRAKE

- SHEARING
- WELDING
- HELIARC

## ALL SEASON COMFORT CO.

Your AMANA dealer for heating & cooling products

115 W. MIDDLE

475-7617

Beaumont Family

## CAVANAUGH LAKE STORE

A Family Business

Serving the lake for 90 years

Glazier at Cavanaugh Lk. Rd.

Open 7 days 8 a.m. - 8 p.m.

AUTO

HOME

## The Prudential

THOMAS DAULT, Agent

500 W. Michigan Ave., Jackson

Office: (517) 784-8539

Home: (313) 475-2830

LIFE

FINANCIAL SERVICES

Charles E.

## Sullivan Plumbing

Licensed Michigan Master Plumber

- Water Heaters
- Remodeling
- Service & Repair
- New Construction
- Water Softners
- Sewer Cleaning

475-8114

Free Estimates

Reasonable Rates

## AWARD WINNING VALUES FROM

# MERCURY

## HURRY, CASH BACK ENDS MAY 31

'90 MERCURY COUGAR LS. JUST \$14,901\* SAVE \$4,091\*

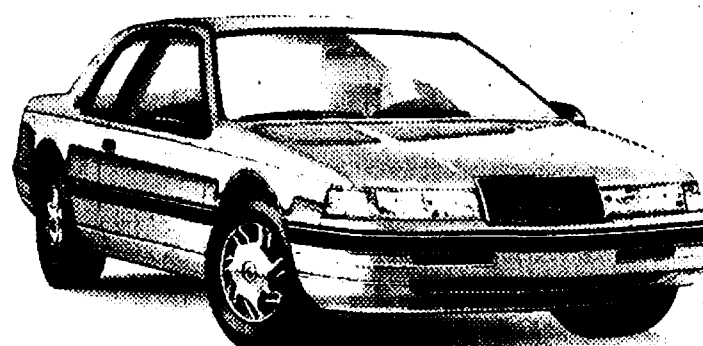

HERE'S HOW: Combine \$1,300 Customer Cash Back plus \$721 savings on option package 262A.

**STANDARD EQUIPMENT INCLUDES:** • 3.8L V-6 engine • Speed-sensitive power steering • Power brakes • Air conditioning • Power windows... And much more!  
**OPTION PACKAGE INCLUDES:** • Cast aluminum wheels • Tilt steering wheel • Speed control • Power lock group • AM/FM stereo cassette... And more!

JUST \$18,152\* SAVE \$3,268\* '90 GRAND MARQUIS LS.

HERE'S HOW: Combine \$750 Customer Cash Back plus SAVE \$650 in options on package 172A.

**STANDARD EQUIPMENT INCLUDES:** • 5.0L V-8 engine • 4-speed automatic overdrive transmission • Power brakes • Power windows • Power steering • And more!  
**OPTION PACKAGE INCLUDES:** • Power lock group • 6-way power driver's seat • Electric rear window defroster • Electronic AM/FM stereo cassette radio • And more!

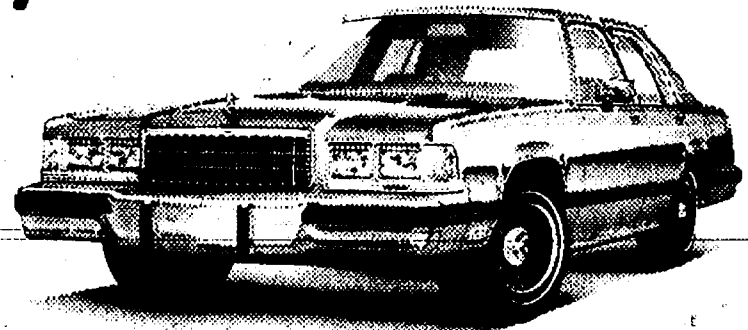

• BIG CASH BACK • OPTION PACKAGE SAVINGS  
• SPECIAL LEASE PROGRAMS • HURRY IN • LIMITED TIME OFFER.

**ADDITIONAL PROGRAM INFORMATION:** For cash back from Lincoln-Mercury, you must take new-vehicle retail delivery from dealer inventory by 5/31/90. Package savings are based on the sticker price of each option package vs. the price of options purchased separately.

\*MSRP includes cash back and option package savings, excludes taxes and title. See dealer for details.

## SEE YOUR FORD-MERCURY DEALER TODAY.

# PALMER FORD-MERCURY

222 S. Main St., Chelsea

475-1301



Now's the time to put your garden in...

We have everything you'll need for

- Vegetable Plants
- Melons • Squash
- Cucumbers • Pumpkins
- Hybrid Tomato Plants
- Geraniums
- Pansies
- Many more
- Flowering Annuals

Cemetery Arrangements • Combinations • Hanging Baskets

Open 7 days: 8 a.m. - 8 p.m.

15 beautiful minutes from Chelsea

## Kaiser's Greenhouse

12700 Jaycox Rd.  
Stockbridge  
(517)851-8745

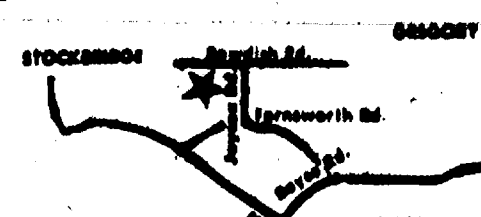



## Carl Pursell Receives Award from EMU

Michigan's Second District Congressman, Carl D. Pursell, received Eastern Michigan University's Distinguished Alumni Award at Saturday night's annual Alumni Awards Dinner Dance in Ypsilanti.

The congressman, who earned bachelor and master degrees from Eastern, was recognized for his "outstanding professional achievement and his service to EMU and the community."

Pursell is a senior member of the influential House Appropriations Committee and serves on a subcommittee which funds the nation's higher education programs. He continues to serve in leadership capacities in Congress and is noted for his work on

Great Lakes, budget, education, health and environmental issues.

He remains very active in issues impacting higher education and is a frequent visitor to the EMU campus, as well as the campuses of the colleges and universities in his district.

"I have been fortunate to maintain my relationship with Eastern and look back on the years in school with warm memories of friends and faculty, many of whom I still see today," Pursell said.

Also receiving the Distinguished Alumni Award was Joseph A. Caruso, a University of Cincinnati faculty member noted for his research into environmental studies.

## Joyce Schneider Elected to Campers & Hikers Board

Joyce Schneider of Chelsea has been elected by the members to the National Campers and Hikers Association (NCHA) executive board as treasurer.

Others elected were president, Joseph Vasut of Nashville, Tenn.; first vice-president, Dennis Campbell of Aurora, Colo.; second vice-president, Carol Burchinal of Bismark, N.D.; recording secretary, Barbara Webber of Wichita, Kan.; and Pat Kennett of Stratford, Ontario, Canada.

National Campers and Hikers Association is a non-profit family camping organization of 25,000 members throughout the United States and Canada with clubs in various local areas.

Joyce will be installed in July in Bloomsburg, Pa., at their national campvention. The national campvention is a week-long gathering of members which this year includes nightly entertainment with the main attraction being Louise Mandrell. During the day programs, seminars and exhibits will be available for members.

Joyce and her husband Lloyd are members of the local club, the Eighty Niners, and are also presently serving as field directors.

Information regarding National Campers and Hikers Association is available through the Schneiders or directly from the national office at 4804 Transit Rd., Building 2, Depew, N.Y. 14043-4704.



JOYCE SCHNEIDER

American Red Cross



We'll Help.  
Will You?

A Public Service of The Newsday/AMC & The Advertising Council

## Friday and Saturday Dinner Buffets

Look for the return of our All-You-Can-Eat Weekend Dinner Buffets beginning Friday,

Start with a trip to our famous, fresh Soup, Salad & Fruit Bar, then help yourself to a variety of entrees and sides.

### FRIDAY BUFFET

- Fried Cod • Baked Cod • Smelt • Potatoes
- Vegetables • Crab Cakes • Chicken
- Plus many other delicious side dishes.

### SATURDAY BUFFET

- Chicken • Pasta • Vegetables
- Mashed Potatoes & Gravy
- ... and other delicious "Down-Home" entrees.

ONLY \$6.79

Children 10 and under ..... \$3.49

Children 5 and under with each adult purchase ... .99

No carry-outs. Sorry, sharers will be charged full price.

There's more to love at  
**Big Boy**

Big Boy is a registered trademark of Elias Brothers Restaurants, Inc.

### STORE HOURS:

Sunday thru Thursday ..... 6 a.m. to 11 p.m.  
Friday & Saturday ..... 6 a.m. to 12 midnite

**CHELSEA BIG BOY**

1610 S. Main St.

Ph. 475-8603

Your advertising support makes this newspaper possible.

ALL MAKES (517)522-5122

### PAINT JOB

AS LOW AS **\$150** CARS TRUCKS

COMPLETE COLLISION SERVICE

SAVE \$50 OFF DEDUCTIBLES

**ILES COLLISION**

142 W. Michigan Ave.

Grass Lake

### DYER'S AUTO PARTS

and

### METAL RECYCLING CENTER

NOW ACCEPTING:

- APPLIANCES
- OLD METAL
- AUTOMOTIVE METAL

NOW BUYING:

- JUNK CARS
- AUTO BATTERIES
- AUTO RADIATORS

### RECYCLE MICHIGAN

17547 W. AUSTIN RD.  
MANCHESTER, MICH.

428-8080



### GRADUATES

There is still time to choose  
from our complete selection

of

Graduation Supplies

**The Chelsea Standard**



Too many  
items to list.

Enjoy  
our  
Samples!

## MEMORIAL DAY SALE

May 18-19

9 a.m. to 3 p.m. ONLY

Much more  
available!

- ★ Honey & Maple Sugar Glazed S. S. Hams, (1.) .. lb. \$2.00
- ★ Smoked King Salmon ..... lb. \$3.00
- ★ Center Cut/Honey Cured S.S. Ham ..... lb. \$2.50
- with Glaze ..... lb. \$2.75
- ★ Center Cut Ham Slices ..... lb. \$2.50
- ★ Ham Hocks ..... lb. 40¢
- ★ Smoked Whitefish ..... lb. \$4.00
- ★ Boneless Turkey Roll ..... lb. \$1.50
- ★ Salami, Sausage, lowfat ..... lb. \$1.50-\$2.00
- ★ Honey Cured Boneless Turkey Breast ..... lb. \$3.00



Cavanaugh  
**Lakeview Farms Ltd.**

821 LOWERY RD.

CHELSEA



(313) 475-9391

(1/4 to exit 156, one mile north to Cavanaugh Lake Rd.,  
left to Glazier Rd., right one mile to farm.)

## Pontoon Boats • Pleasure Boats • Ski Boats • Fishing Boats

**MANITOU**  
Pontoon Boats

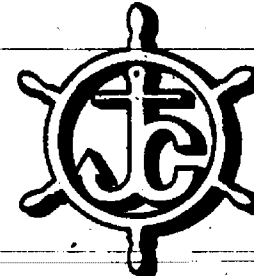

**merCruiser**  
STERN DRIVES & HIGHERS  
The Only Logical Choice.

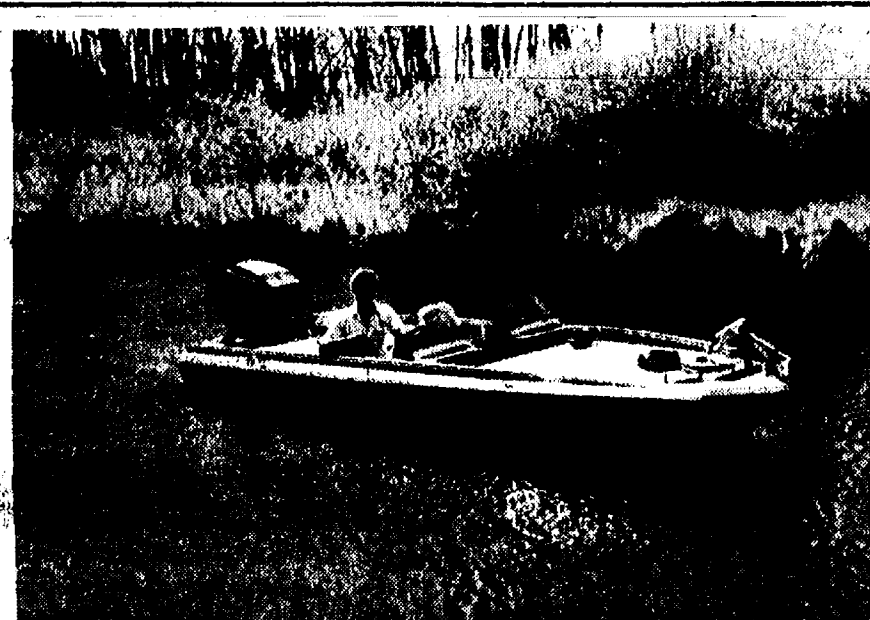

**PROeye**  
BASS BOATS

**MARINER**  
OUTBOARDS  
Better in The Long Run.

Guaranteed Delivery  
before Opening Day  
Many to choose from.

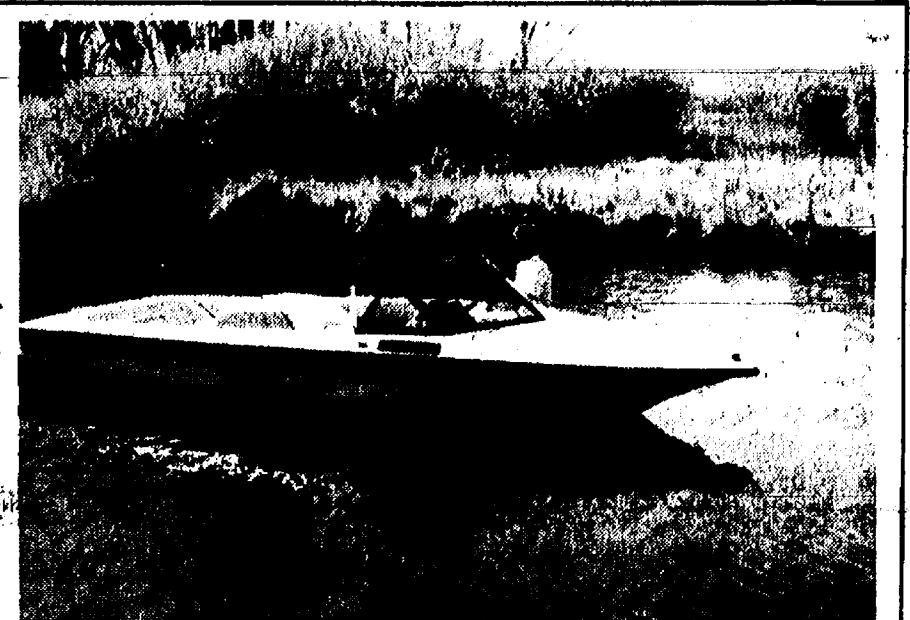

Introducing  
**Ski Brendella Tournament  
Ski Boats**

AWSA approved. **\$19,250**



2  
Free  
Drawings!

- A Radisson Canoe  
with 2 H.P. Mariner outboard
- 4-man Torpedo  
(or gift certificate of equal value)
- Mystery  
Prizes

Throughout  
the  
weekend

**BOAT SHOW & OPEN HOUSE**  
Sat. & Sun., May 19-20  
11 a.m.-5p.m.  
**Super  
Special  
Sale**  
on all your boating needs!  
Water Skis • Wet Suits  
Tubes • Rockets • Knee Boards  
Boating Accessories • Docking Hoists

**Klave's Marina**

Be sure to visit both locations:

9641 Dexter-Pinckney Rd.

8789 McGregor Rd.

on Portage Lake

Pinckney

\*In stock boats only

426-4532





CRAIG FORSHEE was one of the ringmasters for the South School Circus last Thursday. He shared the spotlight with Betsy Ruhl, seated to the right.

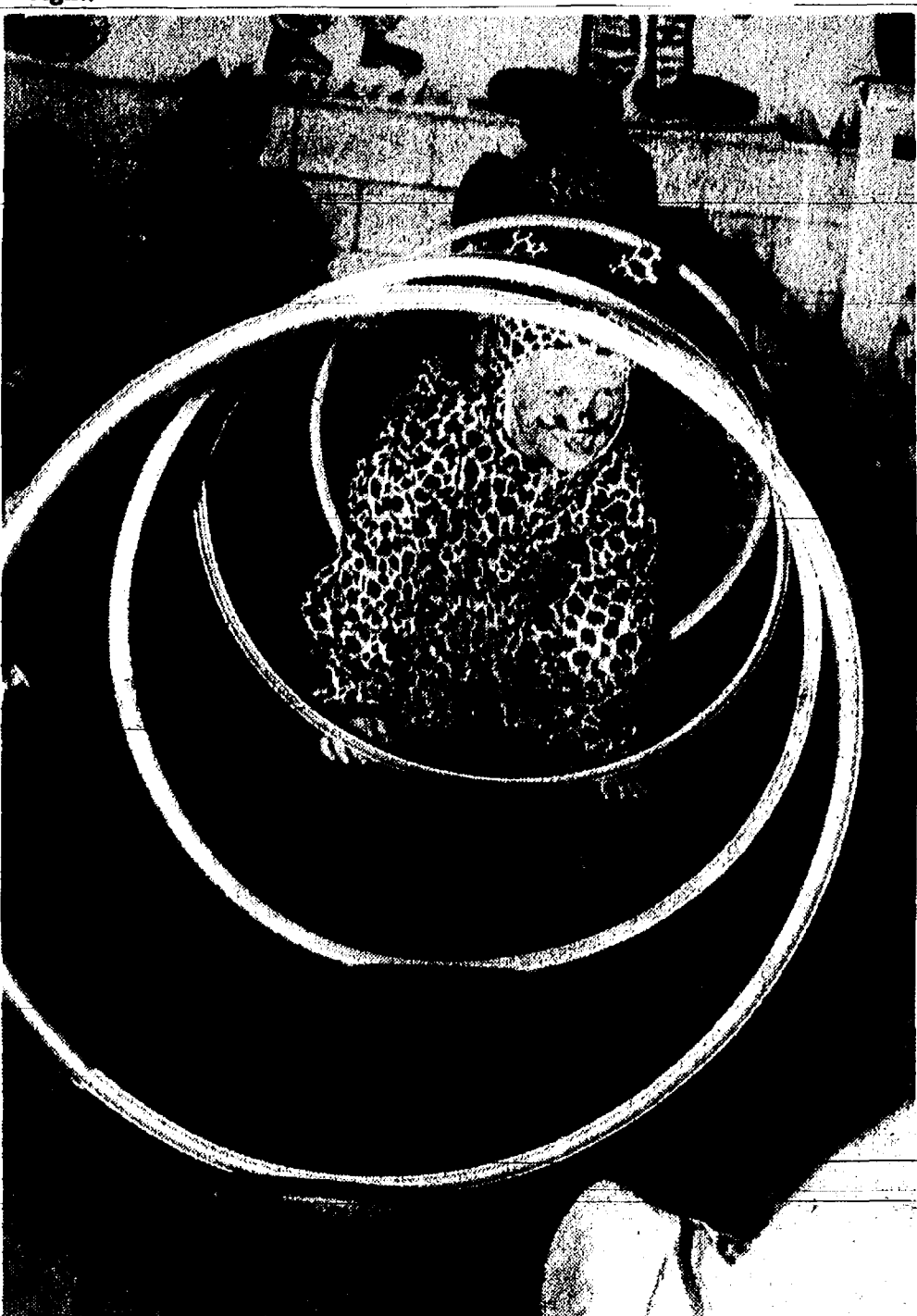

A VICIOUS LEOPARD, played by first grader Billy Radecky, made its way through the rings at the South School Circus last Thursday. Billy and many other first graders dressed as circus characters for the annual event.

**Simplicity**

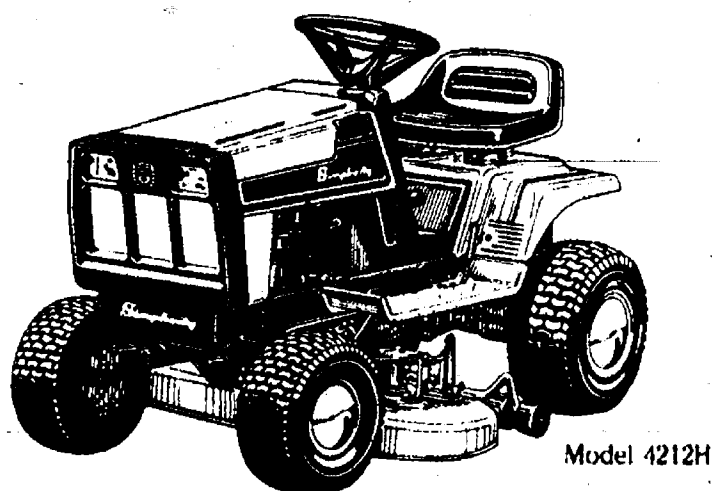

**STEALA TRACTOR**

12HP  
AUTO. TRANS  
NOW ONLY  
**\$2150**  
plus tax  
Sale Ends  
May 31, 1990

Make fun of lawn mowing chores and get the steal of a lifetime with this rugged Simplicity Lawn Tractor.  
■ 36" Cut, Axle Mounted, Free Floating Mower  
■ Convenient Key Electric Start!  
■ Headlights  
■ Adjustable, Spring Mounted Seat

90 Days Same As Cash

Buy from now through May 31 and make no monthly payments for 90 days on the Simplicity Revolving Charge Plan. Available to qualified customers with 15% down and easy monthly payments at competitive rates. As us for details. But hurry, sale limited to products in stock.  
Come on in and let us tell you about the many other owner-pleasing features that make this tractor our most popular model!

**BUY NOW THROUGH MAY 31, 1990**  
**CONTRACTOR'S TOOL, INC.**  
(Wolverine Lawn Equipment)

3629 Central St., Dexter

Ph. 426-2216

HOURS: Mon.-Sat., 8-5:30 Sun., 9-2

© 1989 Simplicity Manufacturing, Inc.

## Triad Program's Celebrate Live! Event Hits South, North Schools

Enrichment Triad Program at North and South schools have their finals flings over the next week with the Chelsea's Children Celebrate Live! program at the schools.

South Elementary school has its program this Thursday night, while North school's follows next Tuesday night.

Each program will begin at 6:30 p.m., with students arriving from 6-6:30 with snacks.

Students in the program selected a subject of interest early in the year, from sports to x-rays, and conducted their own research program. A

centerpiece of the program is for each student to solve a "problem" related to the subject of interest.

The annual celebration program allows relatives and friend to see just what each child has learned and how each child went about working on his or her problem. Each student has created an "interest center" complete with pictures, charts, graphs, literature and any other information they found helpful. Each child is also considered an "expert" in his subject of study.

In addition each student will present a one-minute commercial

The Chelsea Standard, Wednesday, May 16, 1990

15

**TAKE CARE OF THAT MUDDY DRIVE**  
**DRIVEWAY PROCESSED ASPHALT DRIVE**  
**STONE ROAD GRAVEL**  
**KLINK EXCAVATING**  
**475-7631**

# Yard Sale.



**\$8.99** SQUARE YARD  
**CARPETING**  
**IN YOUR CHOICE**  
**OF FOUR COLORS**

**DUPONT**  
**CERTIFIED**  
**STAINMASTER**  
**CARPET**

\*DuPont registered Certification Mark

We have it all. Yard after Yard of America's most wanted "STAINMASTER" Carpet in stock at this low price. Save now. Get protection against most common food and beverage stains, lifetime warranty against static shock.

**Merkel**  
**FLOOR STORES**

**ANN ARBOR**

PHONE 971-2795

LAMP POST PLAZA, 2394 STADIUM  
WHERE STADIUM AND WASHTENAW MEET

**CHELSEA**

PHONE 475-8621

TOLL FREE 1-800-482-3650  
MAIN STREET, DOWNTOWN CHELSEA





**NORTH SCHOOL FESTIVAL OF THE ARTS** was held May 1 at the school. The art room had the theme "Americana Art" and each grade level completed an art project that represented art styles of America throughout the years. Above, from left, are fifth graders Lisa Engel, Amy Redding, Jamie Rousch, and Beth Redding showing off their 20th Century totem poles. Below are fourth graders in Mrs. Walton's class with their work. Students in the class are Heidi Begole, Eric Bertke, Russell Blackwell, Rebekkah Burby, Anthony Franklin, Sarah Gillespie, Leta Hallett, Russell Herrando, Kelly Kentala, Robert Knipeper, Brian Leland, Nicholas Osen-toski, Leslee Parker, Gerlynn Pearce, Michael Pratt, Donald Reilly, Bridgette Richerman, Layla Rosario, Darren Speer, Kristine Tripp, Erin Walker, Steven Walz, Amanda Warren, and Katherine Wells.



#### Amendment Sought for Covered Load Law

The Michigan legislature is considering a measure introduced by Rep. Keith Muxlow (R-Brown City) that would clarify the state's covered load law. According to Michigan Farm Bureau legislative counsel Ron Nelson, the current law basically requires that truckloads of farm products be covered so that no product or debris escapes onto the roadway.

"That presents a unique problem for agriculture," Nelson said, "because there are some things such as grain which may be hauled a very short distance and during that time chaff and other light materials blow off. Under current law, that would be a violation."

The Muxlow bill as introduced would exempt blowing materials such as residue from the covered load provisions. But truckers would still be liable if the farm commodity itself falls on the road.

Respiratory disease is the leading cause of death among infants less than one year of age, accounting for almost 38 percent of deaths in that age group.

#### Chelsea Optometrist Chosen President of Central Mich. Group

Central Michigan Optometric Society (CMOS) is a professional organization of optometrists in the central Michigan area. CMOS is affiliated with the Michigan Optometric Association and the American Optometric Association.

At the April 10 meeting of the CMOS elections for officers for the 1990-91 term were held, the results announced were as follows: president, Nelson Edwards, O.D., Chelsea; vice-president, Leonard Silverman, O.D., Okemos; secretary-treasurer, Mitchell Dobrzelewski, O.D., East Lansing.

The Central Michigan Optometric Society members provide service to their communities with activities such as Seniors Safely promotions at area schools and information booths at events such as the Senior Power Day in Lansing. At monthly meetings they discuss topics relevant to providing professional vision health care in the central Michigan area, and provide continuing education to their members.

## Chelsea Police April Report

Chelsea police made 347 radio runs in April, according to the monthly report by police chief Lenard McDougall.

A summary of the April report follows.

PATROL AND COMPLAINT ACTIVITY	
Felony arrests	4
Misdemeanor arrests	8
Warrant arrests	4
Juvenile cases	0
Case reports	76
Accident reports	23
Parking violations	62
Meter violations	144
Traffic violations	98
Traffic stops	173
Vehicles	6
Property checks, new	6
Auxiliary hours	179
County runs	10
Miles car 1	3,389
Miles car 2	1,585

#### RADIO RUNS

General Complaints	
Burglary	1
Larceny	19
Fraud	1
Vandalism	11
Sex offenses	1
Drunk driving	1
Alcohol related	3
Traffic related	22
Juvenile	1
Suspicious incidents	55
Public peace	22
Civil	8
Medical	13
Fingerprinting	3
Assist other agency	7
Lost and found	2
Alarms	8
Animal complaints	8
Funeral escorts	6
Bar checks	31
Motorist assist	24
Citizen assists	4
Citation/vehicle inspection	32
Other	21

Total proceeds for the month were \$2,669.45, including \$597 from parking violations, \$740.08 from parking meter fines, \$243.37 from meter collections, and \$1,089 from district court.

#### Grass Lake Man With Naval Mobile Construction Unit

Navy Constructionman Danile C. Larsen, son of Elizabeth M. and Daniel C. Larsen, Sr., of 497 Island Rd., Grass Lake, recently departed Gulfport, Miss., on deployment to the Far East while serving with Naval Mobile Construction Battalion Seven.

During the six-month deployment, Larsen will participate in the restoration and development of various construction sites in the Republic of Korea, Japan, Micronesia, and Alaska.

A 1986 graduate of Milan High School, Milan, he joined the Navy in February 1988.



**TOM CEO** of Chelsea took first place in the Decorative Lifesize Floating Waterfowl International Woodcarving Championship at Ocean City, Md. April 28-29. His Harlequin duck (a duck native to the east coast) took 386 hours to carve. With the exception of the feet and eyes, it is a solid block of wood and is carved with intricate detail.

Judges include carvers, artists, and biologists, and the latter judge the anatomical correctness of the piece. In addition, the carving has to float in water exactly right, level and with the right waterline. The work begins in a taxidermy shop, where a bird is mounted, which is used as a model for the piece. Ceo lives in the North Lake area.

#### Weasels Found Across Most of U. S.

Weasels are small furry mammals with slender bodies and short legs.

The long-tailed weasel lives throughout most of North America.

The weasel's usually brown, with whitish fur underneath.

In the winter, its fur may change from brown to white, depending on how far north it lives. A weasel can

grow to be 12-18 inches long, and can weigh up to one pound.

The weasel's long, slim body is beneficial in traveling down burrows of other small animals, when searching for food.

Weasels eat reptiles, amphibians, birds, and a great many rats and mice.

## GIVE BLOOD, PLEASE.

American Red Cross

#### David W. Swan, D.D.S.

Comprehensive Dental Care for Children & Adults

Preventive Care • Cosmetic Procedures

Implants • Wisdom Tooth Removal  
Root Canals • Fillings • Dentures • Bridgework

Intravenous and/or nitrous oxide sedation available.

Initial visit includes blood pressure and oral cancer exam screening.



Ph 475-3444

1200 South Main Street

Chelsea



## GUARANTEED AUTO SERVICE

### BF Goodrich

## TIRE SALE 35.95

P155/80R13

- Steel Belted Radial
- 50,000 Miles
- Free Installation

P155/80R13	35.95
P165/80R13	38.95
P175/80R13	41.95
P185/80R13	43.95
P185/75R14	43.95
P195/75R14	47.95
P205/75R14	50.95
P205/75R15	53.95
P215/75R15	59.95
P225/75R15	61.95
P235/75R15	63.95

#### LUBE • OIL AND FILTER

### \$8.88

- After \$3 Mail-In Rebate
- Up to 5 Quarts Oil
- Oil Filter
- Chassis Lubrication

#### ENGINE TUNE-UP

### \$34.88

- Most Cars 8 Cyl. 44.00
- Includes New spark plugs 8 Cyl. 54.00

#### AIR CONDITIONER RECHARGE

### \$19.88

- Adjust Belt Tension
- Check A/C System
- Freon Extra

#### FRONT DISC BRAKES

### \$59.88

- Includes new pads and labor
- Machine turn rotors
- Repack bearings
- Metallic Pads Extra
- Most Cars

#### ROTATE & COMPUTER BALANCE

### \$19.88

- Smooth out rough ride
- Improve tire wear
- Recommended every 8,000 miles

#### FRONT STRUTS

### \$129.95

- Lifetime Warranty
- Includes Installation
- Sizes for most cars

## YOU'RE A COOL CUSTOMER WITH RUUD.

Even when it's 105° in the shade, Ruud® can make you one cool customer. Ruud's complete line of energy-efficient air conditioners keep you cool, even on the hottest days, while giving you lower cooling costs. So, if your old air conditioner fails you, get the comfort and savings that can keep you cooler.

You'll be one cool, satisfied customer this summer, with a dependable Ruud air conditioner.

Call your Ruud dealer today.

Ruud is Air Conditioning.



**SALES  
24 HR.  
SERVICE  
INSTALLATION**

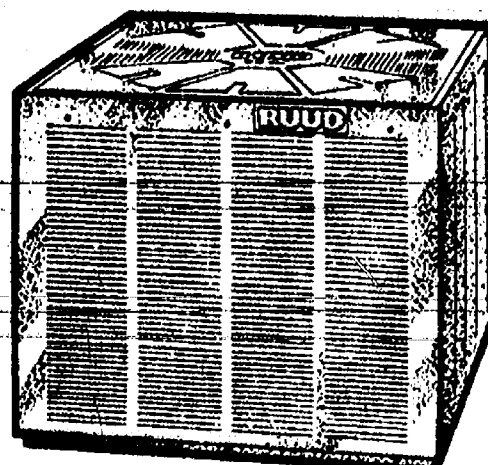

**BEE LINE  
HEATING & COOLING**  
"The Specialist"

CALL (517) 596-2729



## CHELSEA SHELL SERVICE

1630 S. MAIN, CHELSEA, MICH. 48118

M-52 & I-94

475-2722







**SPECIAL EDUCATION STUDENTS** from Chelsea took part in an annual fun run at Hudson Mills Park last week. National Honor Society students from Dexter helped monitor the race. Chelsea runners, in front, from left, are Jeff Pearsall, Kevin Viery, Kirsten Martin, Keith



**FUN RUN PARTICIPANTS FROM DEXTER:** Neta Sage and her students from Dexter High were among the people who completed the eight-mile Fun Run at Hudson Mills Metropark, Friday, May 11. Darryl Barber finished the run "first" of the eight-milers in 58 minutes. Tony O'Connor was awarded a medal for training the hardest for the event. In addition to Darryl and Tony, high school runners who participated were Scott Allan, Regina Campbell, Shawn Finley, Marcy Fisher, Lillie Lamson, Jason

Neu, Kenny Owens, Laura Place, Mike Place, Mike Policht, Darren Powell, Rusty Schneider and Mark Turnbloom. Joining the high school group at Hudson Mills for the Fun Run, 12 students from Dexter's younger set completed the three-mile Fun Run. Most of them are shown in the photo. The runners included Krystal Boyd, Jessica Businger, Jeremy Harden, Peter Willaker, Rebecca Klaus, Sarah Lee, Joey Pinks, Angela Reaume, Diane Shukait, Martha Taylor, Tim Kelly and James Valentine.

## Special Education Students Take Part In Fun Run/Walk

On May 11, 532 special education students from all over Washtenaw county took part in a 3-5 mile run/walk for fitness Friday at Hudson Mills Metropark near Dexter. The run was hosted by the Wolverine Civitan Club and the Chelsea Kiwanis Club.

Volunteers who monitored the course were from the Dexter National Honor Society and Boysville school. They made sure the route was safe and also helped with wheelchair students.

Of the 532 students, 51 ran the eight mile and earned themselves trophies. All other athletes were awarded ribbons when they finished. There were 48 classrooms present and each teacher was given a medal to award to the student who had trained the hardest in the past months for the fun run/walk. In Chelsea and Dexter these medals were won by Jeff Pearsall, Tony O'Connor, Tracey Keezer, and Chip Parker—all 8 milers.

The Wolverine Civitan Club set up the water aide stations and contributed to the cost of the run as did Kiwanis. Kiwanis members Tom Davis, Meryl Davis, Fred Harris, and Grace McCalla worked the finish line and pinned on ribbons until their fingers hurt.

Several local administrators ran with students from their school, including Darcio Stielstra from Beach school, Dave Messner from Dexter High, Henry DeYoung from Region V, and Patty DeYoung from Northside.

The event was organized by Nancy Cooper from Chelsea High with the help of Neta Sage from Dexter High and Anna Boote from Chelsea.

## Farmers Receive, Pay Higher Prices

Prices received by farmers for their commodities in April were 0.7 percent higher than in the previous month, according to the U.S. Department of Agriculture. Led by higher prices for cattle and hogs, the average prices received by farmers for the month were 2 percent higher than April, 1989. Also higher for the month, along with finished cattle, feeder calves and hogs, were fresh fruits which rose 11 percent compared to March. Vegetable prices declined, led by tomatoes which took a 13 percent nosedive.

## Extension Agent Bill Ames Honored by Pittsfield Grange

Washtenaw County Extension Agent Bill Ames was honored with a community service certificate and plaque April 26 at a meeting of the Pittsfield Grange.

Ames, who has been a county extension agent for 22 years, works with both commercial and part-time farmers in dairy, livestock, field crops, farm management, ag engineering, and natural resources such as land use and water quality.

Ames is regarded by his peers as an

effective teacher who works for the agriculture community. He works with many agriculture organizations and commodity groups, as well as agribusiness. He also involves extension specialists from Michigan State University in his educational programs and farm visits as needed.

Ames has also worked with the Interfaith Council for Peace in sponsoring farm tours and other programs to educate the non-farm public.

Herman Koenn, master of the Pittsfield Grange, made the presentation. Roy Gillespie, acting director of the extension service at Michigan State, was the featured speaker.

## Three Area Students on Ferris State Honors List

Three area students were named to the Academic Honors List at Ferris State University for the winter quarter.

Those on the list include Charles P. Kripas of Manchester and Julie A. Krolewski and Todd White of Pinckney.

Asthma affects 9.9 million persons (of whom 3.2 million are under age 18).

## St. Barnabas Benefit TWO CONTINENT CANOE EXPEDITION

"By The Krugers"

Saturday, May 26, 1990 - 7:00 p.m.

CHELSEA HIGH SCHOOL

Donation: \$6.00 person

Tax Deductible



Precision Cuts & Perms  
Kids Cutting Center  
Hair Color Specialists  
Manicures  
Waxing  
Tanning Salon  
Women's Fitness Center

**GEMINI**  
Salon

HOURS:  
Monday - Thursday  
8:30 - 8:00  
Friday 8:00 - 6:00  
Saturday 8:00 - 5:00

1020 S. Main • Chelsea, MI 48118  
(313) 475-7006

Your advertising support makes this newspaper possible.

## CHELSEA EYEGLASS CO.



**FAMILY VISION CARE**  
**CONTACT LENSES**  
Professional Care at Reasonable Prices  
NEW PATIENTS WELCOME

Dr. Nelson Edwards Optometrist

**475-1122**

136 W. Middle St., Chelsea (Next to Fire Hall)

At this rate  
you can  
get carried  
away every  
weekend.



Troy Marriott's  
Two For Breakfast Weekend  
**\$59\***  
per night, not per person

The Troy Marriott would like to invite you to help us celebrate our grand opening in grand style.

The Troy Marriott is the perfect place for a quick getaway from all the weekday hassles. Spend your weekend sightseeing at the Detroit Zoo or other nearby attractions, taking in a game at The Palace, or just relaxing and enjoying your time together.

Our Two For Breakfast Weekend includes a complete breakfast for two. Availability is limited and at these great rates, rooms will go fast. So call the Troy Marriott at (313) 680-9797 or (800) 777-4096 and treat yourself to a wonderful weekend getaway.

\*Not including tax and gratuities. Offer expires 6/30/90.

Marriott People know how.

**TROY Marriott**

200 W. Big Beaver Road • Troy, Michigan  
(313) 680-9797 • (800) 777-4096

## WASHTENAW COUNTY ELECTION COMMISSION HAS APPROVED THE FOLLOWING WORD CLARITY FOR THE RECALL OF DEXTER TOWNSHIP JAMES L. DROLETT, SUPERVISOR AND H. DOUGLAS SMITH, TRUSTEE:

1. His contempt displayed to public input at Township Meetings.
2. His continual attitude and his claims that Dexter Township citizens are not knowledgeable enough to vote on issues intelligently.
3. His continual support of the implementation of a massive Septic Sewer System that would promise to financially devastate the citizens of Dexter Township.
4. His failure to answer legitimate Township questions completely and honestly.
5. His use of the Office of Supervisor for possible personal financial gains.
6. His continual disregard for the rights of Dexter Township citizens.
7. His personal behavior as Supervisor has caused unnecessary financial loss to Dexter Township Citizens and the Dexter Township Fund due to unnecessary legal actions.

Filed by: Chichi Lu Jacobson, chairman.  
**THE GOOD CITIZENS OF DEXTER TOWNSHIP WANT DROLETT AND SMITH RECALLED IN ORDER TO BRING GOOD GOVERNMENT BACK TO DEXTER TOWNSHIP.**

I am backing Chichi Lu Jacobson in this recall as are the many citizens of Dexter Township who don't like their taxes and bad government.

**JOE BOLTACH**

9730 Dexter-Pinckney Rd., Pinckney, MI 48169, Phone 878-6929

## Two Paths to Personal Enrichment.

Washtenaw Community College is offering credit free Lifelong Education classes in the Chelsea area. For more information, please contact the WCC registration office at (313) 973-3616 or the Western Regional Center at (313) 475-5935.

- **COMPUTER LITERACY FOR MATURE ADULTS (COL 630 055)**  
2 Mondays & Wednesdays, beginning June 4 — 4-6 p.m. — Fee: \$40  
This class is held at Chelsea High School.

- **RESUME WRITING WORKSHOP (PRD 518 056)**  
2 Tuesdays beginning May 22 — 7-9 p.m. — Fee: \$20  
This class is held at WCC's Western Regional Center, 134 W. Middle Street, Chelsea.

The Western Regional Center office hours are from 5-9 p.m. Monday through Thursday and 9 a.m.-1 p.m. on Friday.



Washtenaw Community College

*We Bring College Home!*



It's Time For Domino's Pizza  
**NOW OPEN!**

**Domino's Pizza!**  
**520 South Main Street**

Call

**475-0305**

**Carry-Out Special!**

**One Large Pizza  
with One Topping**

**Only \$4.99** Plus Tax

Limited Time Only.  
Drivers Carry Less than \$20  
Domino's Pizza Recycles



PAGE  
DEADLINE:  
NOON,  
SATURDAY  
Phone  
475-1371

# PUT IT IN THE WANT ADS FOR RESULTS

Just  
Phone  
475-1371

## Automotive

76 MUSTANG right door and hatch-back lid; \$100. Call 475-7860 after 5 p.m. c51  
MUST SELL — 1982 Ford F-250 Pick-up, heavy duty, 1980 Realite Pick-up Camper, fully self-contained. Package preferred. Ph. 475-0229 after 6 p.m. c51-2  
'84 DODGE DAYTONA TURBO — Excellent condition. Corinthian leather, 5-speed. \$3,250. (313) 498-2840. c51-4

## BODY SHOP

COMPLETE FULL TIME  
Estimates Available

## PALMER FORD

222 S. Main 475-1301  
177H

## Farm & Garden

GARDEN MULCH — Well-rotted mixture of horse manure and saw dust. Call 475-2154 or 475-1558. c52-2  
ROTOTILLER — "Troy Built" — 8 h.p., electric start, \$1,200. Call 475-3295. c51  
CUSTOM ROTOTILLING — Let a Troy Built do your garden. Free estimates. Ph. 475-8475. c52-4

It Pays to Lime!  
Jule Eder & Son

LIME SPREADING  
LIMESTONE SPREADING  
Call Randy Luick  
475-9404

## Recreation Equip.

ATTENTION  
BOW HUNTERS & EQUIPMENT  
Chelsea Rod & Gun Club  
3-D WALK-THRU  
ARCHERY SHOOT  
Sunday, May 20  
9 a.m. to 4 p.m.  
at Clubhouse on Ungare Rd.  
Chelsea. All ages are welcome.  
Awards for all classes. Field tips only. Come and shoot, rain or shine.  
For more information  
Call (313) 498-2160

## Over 125 Used Cars & Trucks To Choose from

EXAMPLES:  
'87 CAMARO IRA  
Low miles, 1-taps. \$11,985  
'88 NOVA  
Auto., air cond. \$7,295  
'87 CELEBRITY 4-Dr.  
Auto., air cond. \$6,495  
'89 FORD PICK-UP TRUCK  
Full size. \$9,295  
'89 CHEVROLET ASTRO VAN  
Loaded. \$14,985  
'87 5-TO BLAZERS, from \$8,995  
'86 SUBURBAN. \$11,895  
'90 GEO METROS LSI  
Auto., air. from \$8,995  
'88 CHEVY PICK-UP  
Extended cab, loaded \$8,495  
'89 CHEVROLET PICK-UP  
Full size, extended cab,  
low miles. \$13,895

## Rampy

CHEVROLET-NISSAN  
GEO  
3815 Jackson Rd., Ann Arbor  
663-3321

## FRANK GROHS CHEVROLET

We Buy Used  
Cars & Trucks  
Bring your title  
and a smile!

1988 5-10 PICK-UP  
Low miles, topper,  
sharp. \$6,495

1987 DODGE SHADOW  
4 door, auto, air. \$6,695

1982 OLDS OMEGA  
Auto., air. \$1,995

1987 RANGER  
5-speed, sharp. \$4,395

1985 OLDS CUTLASS  
4-dr., auto., air. \$3,995

1981 CHEVY 4X4  
PICK-UP  
Priced to sell. \$1,995

7128-7140  
Dexter-Ann Arbor Rd.  
in Historic Dexter  
Ph. 426-4677  
or 1-800-875-CHEV

## Recreation Equip.

11' PICK-UP CAMPER — Good shape.  
\$1,000. Call 475-7860 after 5 p.m. c51  
TRAVEL TRAILER, 17 1/2 ft., sleeps 6,  
side bath, carpeted, lightweight,  
bike rack. New awning, furnace,  
antenna with booster, propane  
tanks. Excellent condition. \$3,500.  
Stockbridge 1-(517) 851-8341. c51  
'82 MIDAS 26-ft. Chevy mini motor  
home. Dual air, awning, new  
radial tires, 27,000 miles. \$13,900.  
475-7329 evenings. c50H  
22-FT. SHUFFLE BOARD for sale —  
Stands 3 ft. high. Excellent condition.  
\$1,500. Call 663-8228. c38H

## For Sale

TREADMILL — 1/2 h.p. Vitamaster,  
like new. \$250. 475-2079. c51

## For Sale

Over 12 different items, great for  
rainy days or long trips. Kids love to  
get their own mail. This includes a  
treasure.

## KIDS SURPRISE PACKAGE!

Kids over 5 only, specify  
boy or girl,  
\$2.50 plus \$5  
postage and handling.  
SURPRISE PACKAGE #1  
P.O. Box 248  
Parma, Mich. 49269 c51

## CHOCOLATE LOVERS RECIPES

including some unusual ones.  
Delicious and sure to please.  
Send \$2.00 to  
CHOCOLATE LOVERS  
P.O. Box 248  
Parma, Mich. 49269 c51

## ALTO SAXOPHONE — Good playing condition. \$650. 475-7250. c51

## FRENCH HORN — Good playing condition. \$350. 475-7250. c51

## VIOLIN — Bow and case. Full size. A fine beginning instrument. \$360. Call 475-2154. c52-2

## AMPCO PLAYER Grand Piano & 200 plus rolls. Early 1900's. True collectors item. \$5,600. 475-2842. c51

## SCHWINN 10-speed bicycle. Like new. \$100. Ph. 475-2403. c51

## 2 GIRL'S BICYCLES, good condition. 1 round walnut dining table with 2 leaves, formal top, 3 floor fans, used one season only. 1 foam mattress, full size, 3 1/2" thick, great for camping. New upholstered chair that opens to twin size bed. Call (517) 596-2688 after 4 p.m. c51

## MAYTAG electric washer and dryer, in good condition. Call 475-1948. c51-2

## OUTBOARD MOTOR — 3 1/2 h.p. Sea King. 15 yrs. old. Low hours. Ph. 475-0314. c51-2

## FOR SALE

DeWALT RADIAL SAW — 10", like  
new with bench. \$225.  
BELT SANDER — Vertical. Complete  
with bench, \$125.  
STONE POLISHING MACHINE —  
Grinding wheels, buffing and sand-  
ing. Complete. \$225.  
MERRILLITE "L" shaped kitchen cup-  
board. Complete with top. Never  
used. Cherry wood. \$3,200.  
Call Dexter 426-3355  
after 11 a.m. c51-2

## BUY ENFORCER® Flea Killers with PRECOR Insect Growth Regulator. Enforcer prevents flea reinfestation for months. Buy ENFORCER at: Johnson's How-To Store. c51-2

## DINING ROOM SET, solid mahogany oval table, china closet with glass doors, buffet, 6 upholstered chairs. Excellent condition. \$2,700. Ph. 663-8228. c40H

## HUSKY POLE BUILDINGS — Call toll free, 800-292-0679. 24x40x8. For garages, shops, storage. \$4,390.00. 100% galvanized screw nails. One 36" entrance and 9x7 steel overhead door. 12 colors, choice of many op- tions. Free quotes. Other sizes. Extra strong for long life. c47H

## 3-FAMILY GARAGE SALE — Satur- day, May 19, 9 a.m. to 5 p.m. 121 Van Buren St., Chelsea. c51

## MOVING SALE — 14170 and 14188 Riker Rd. (off North Territorial) Fri.-Sat., May 18-19, 9 a.m. to 5 p.m. Quality clothing, children's and adult's furniture, antiques, toys and stuffed animals. Heavy Bag, and more misc. c51

## 2-FAMILY GARAGE SALE — May 17-18-19, 20, 8 a.m. to 4 p.m. Col- lectibles, jewelry, household items, clothes, lots of treasures. Rain or shine! 9084 Beaman Rd., Waterloo. c51

## SUBDIVISION GARAGE SALES — Over a dozen garages. Friday, May 18, 9 to 5 and Saturday, May 19, 9 to 1. (Hours may vary slightly.) Clothing, furniture, baby items and more. Car- riage Hills, 2 miles north of Dexter off Dexter-Pinckney Rd. c51

## 3-FAMILY GARAGE SALE — Satur- day, May 19, 9 a.m. to 5 p.m. 121 Van Buren St., Chelsea. c51

## Garage Sale

SEVEN-FAMILY GARAGE SALE —  
18504 N. M-52, Chelsea (near  
Green Lake). Fri., May 18, 8 a.m. to 5  
p.m. Sat., May 19, 9 a.m. to noon.  
Well-mounted even with electric  
cook-top. Furniture—couch, table  
with chairs, chest of drawers, sax-  
ophone, practically new; drapes, all  
types of linens. Clothing—men's,  
women's boy's and girls, all sizes,  
lots of baby clothes. Dishes, picture  
frames, some antiques. Plants,  
books, toys & tools. c51

## MULTI-FAMILY GARAGE SALE — Household items, furniture, cloth- ing and baby things. Fri. and Sat., May 18-19, 9 a.m. to 5 p.m. 112 W. Summit St., Chelsea. c51

## 3-Family Yard Sale

Thursday & Friday, May 17-18  
9 a.m. to 5 p.m.

## 339 Wilkinson St.

## Dexter Boy Scout Troop 477 needs your unneeded items for their annual Rummage Sale

to be held  
June 22-23  
at  
Dexter High School  
Your unneeded articles  
will be PICKED-UP by  
calling the following:

Larry Adkins 426-2326  
George Borel 426-8872  
Lon Danner 426-3445  
Bruce Low 426-8650  
Dave Navar 426-2408  
Tom Nesbitt 665-7718  
Ed Stahlin 426-3361  
Scott Brines 426-8622  
3-FAMILY GARAGE SALE — Satur-  
day, May 19, 8 a.m.-5 p.m. 747  
Flanders St., Chelsea. Furniture, 18  
gal. hexagon aquarium, clothes and  
much more. No junk. c51  
GARAGE SALE — Sat., May 19,  
9 a.m. to 5 p.m. — 121 Van Buren  
St., Chelsea. c51  
MOVING SALE — 14170 and 14188  
Riker Rd. (off North Territorial)  
Fri.-Sat., May 18-19, 9 a.m. to 5 p.m.  
Quality clothing, children's and  
adult's furniture, antiques, toys and  
stuffed animals. Heavy Bag, and  
more misc. c51  
2-FAMILY GARAGE SALE — May  
17-18-19, 20, 8 a.m. to 4 p.m. Col-  
lectibles, jewelry, household items,  
clothes, lots of treasures. Rain or  
shine! 9084 Beaman Rd., Waterloo. c51  
SUBDIVISION GARAGE SALES — Over  
a dozen garages. Friday, May 18, 9  
to 5 and Saturday, May 19, 9 to 1.  
(Hours may vary slightly.) Clothing,  
furniture, baby items and more. Car-  
riage Hills, 2 miles north of Dexter  
off Dexter-Pinckney Rd. c51

## FOR SALE

DeWALT RADIAL SAW — 10", like  
new with bench. \$225.  
BELT SANDER — Vertical. Complete  
with bench, \$125.  
STONE POLISHING MACHINE —  
Grinding wheels, buffing and sand-  
ing. Complete. \$225.  
MERRILLITE "L" shaped kitchen cup-  
board. Complete with top. Never  
used. Cherry wood. \$3,200.  
Call Dexter 426-3355  
after 11 a.m. c51-2

## BUY ENFORCER® Flea Killers with PRECOR Insect Growth Regulator. Enforcer prevents flea reinfestation for months. Buy ENFORCER at: Johnson's How-To Store. c51-2

## DINING ROOM SET, solid mahogany oval table, china closet with glass doors, buffet, 6 upholstered chairs. Excellent condition. \$2,700. Ph. 663-8228. c40H

## HUSKY POLE BUILDINGS — Call toll free, 800-292-0679. 24x40x8. For garages, shops, storage. \$4,390.00. 100% galvanized screw nails. One 36" entrance and 9x7 steel overhead door. 12 colors, choice of many op- tions. Free quotes. Other sizes. Extra strong for long life. c47H

## 3-FAMILY GARAGE SALE — Satur- day, May 19, 9 a.m. to 5 p.m. 121 Van Buren St., Chelsea. c51

## MOVING SALE — 14170 and 14188 Riker Rd. (off North Territorial) Fri.-Sat., May 18-19, 9 a.m. to 5 p.m. Quality clothing, children's and adult's furniture, antiques, toys and stuffed animals. Heavy Bag, and more misc. c51

## 2-FAMILY GARAGE SALE — May 17-18-19, 20, 8 a.m. to 4 p.m. Col- lectibles, jewelry, household items, clothes, lots of treasures. Rain or shine! 9084 Beaman Rd., Waterloo. c51

## SUBDIVISION GARAGE SALES — Over a dozen garages. Friday, May 18, 9 to 5 and Saturday, May 19, 9 to 1. (Hours may vary slightly.) Clothing, furniture, baby items and more. Car- riage Hills, 2 miles north of Dexter off Dexter-Pinckney Rd. c51

## Garage Sale

SEVEN-FAMILY GARAGE SALE —  
18504 N. M-52, Chelsea (near  
Green Lake). Fri., May 18, 8 a.m. to 5  
p.m. Sat., May 19, 9 a.m. to noon.  
Well-mounted even with electric  
cook-top. Furniture—couch, table  
with chairs, chest of drawers, sax-  
ophone, practically new; drapes, all  
types of linens. Clothing—men's,  
women's boy's and girls, all sizes,  
lots of baby clothes. Dishes, picture  
frames, some antiques. Plants,  
books, toys & tools. c51

## MULTI-FAMILY GARAGE SALE — Household items, furniture, cloth- ing and baby things. Fri. and Sat., May 18-19, 9 a.m. to 5 p.m. 112 W. Summit St., Chelsea. c51

## 3-Family Yard Sale

Thursday & Friday, May 17-18  
9 a.m. to 5 p.m.

## 339 Wilkinson St.

## Dexter Boy Scout Troop 477 needs your unneeded items for their annual Rummage Sale

to be held  
June 22-23  
at  
Dexter High School  
Your unneeded articles  
will be PICKED-UP by  
calling the following:

Larry Adkins 426-2326  
George Borel 426-8872  
Lon Danner 426-3445  
Bruce Low 426-8650  
Dave Navar 426-2408  
Tom Nesbitt 665-7718  
Ed Stahlin 426-3361  
Scott Brines 426-8622  
3-FAMILY GARAGE SALE — Satur-  
day, May 19, 8 a.m.-5 p.m. 747  
Flanders St., Chelsea. Furniture, 18  
gal. hexagon aquarium, clothes and  
much more. No junk. c51  
GARAGE SALE — Sat., May 19,  
9 a.m. to 5 p.m. — 121 Van Buren  
St., Chelsea. c51  
MOVING SALE — 14170 and 14188  
Riker Rd. (off North Territorial)  
Fri.-Sat., May 18-19, 9 a.m. to 5 p.m.  
Quality clothing, children's and  
adult's furniture, antiques, toys and  
stuffed animals. Heavy Bag, and  
more misc. c51  
2-FAMILY GARAGE SALE — May  
17-18-19, 20, 8 a.m. to 4 p.m. Col-  
lectibles, jewelry, household items,  
clothes, lots of treasures. Rain or  
shine! 9084 Beaman Rd., Waterloo. c51  
SUBDIVISION GARAGE SALES — Over  
a dozen garages. Friday, May 18, 9  
to 5 and Saturday, May 19, 9 to 1.  
(Hours may vary slightly.) Clothing,  
furniture, baby items and more. Car-  
riage Hills, 2 miles north of Dexter  
off Dexter-Pinckney Rd. c51

## FOR SALE

DeWALT RADIAL SAW — 10", like  
new with bench. \$225.  
BELT SANDER — Vertical. Complete  
with bench, \$125.  
STONE POLISHING MACHINE —  
Grinding wheels, buffing and sand-  
ing. Complete. \$225.  
MERRILLITE "L" shaped kitchen cup-  
board. Complete with top. Never  
used. Cherry wood. \$3,200.  
Call Dexter 426-3355  
after 11 a.m. c51-2

## BUY ENFORCER® Flea Killers with PRECOR Insect Growth Regulator. Enforcer prevents flea reinfestation for months. Buy ENFORCER at: Johnson's How-To Store. c51-2

## DINING ROOM SET, solid mahogany oval table, china closet with glass doors, buffet, 6 upholstered chairs. Excellent condition. \$2,700. Ph. 663-8228. c40H

## HUSKY POLE BUILDINGS — Call toll free, 800-292-0679. 24x40x8. For garages, shops, storage. \$4,390.00. 100% galvanized screw nails. One 36" entrance and 9x7 steel overhead door. 12 colors, choice of many op- tions. Free quotes. Other sizes. Extra strong for long life. c47H

## 3-FAMILY GARAGE SALE — Satur- day, May 19, 9 a.m. to 5 p.m. 121 Van Buren St., Chelsea. c51

## MOVING SALE — 14170 and 14188 Riker Rd. (off North Territorial) Fri.-Sat., May 18-19, 9 a.m. to 5 p.m. Quality clothing, children's and adult's furniture, antiques, toys and stuffed animals. Heavy Bag, and more misc. c51

## 2-FAMILY GARAGE SALE — May 17-18-19, 20, 8 a.m. to 4 p.m. Col- lectibles, jewelry, household items, clothes, lots of treasures. Rain or shine! 9084 Beaman Rd., Waterloo. c51

## SUBDIVISION GARAGE SALES — Over a dozen garages. Friday, May 18, 9 to 5 and Saturday, May 19, 9 to 1. (Hours may vary slightly.) Clothing, furniture, baby items and more. Car- riage Hills, 2 miles north of Dexter off Dexter-Pinckney Rd. c51

## For Sale

SOFA BED with Simmons mattress.  
Regular bed size, 72" long, newly  
upholstered, dark blue. \$398. Ph.  
663-8228. c40H  
PIONEER POLE BUILDING —  
30x40x10, 12' slider, 36" entrance  
door, 100% galvanized screw nails,  
1" boxed eave overhang, 45# 2x6  
truss, 1/2" roof insulation, free  
fiberglass ridgecap, 12 matching  
colors in siding, roofing and trim.  
\$5,790.00. Free estimates. Call toll  
free, 800-292-0679. c47H

## Auction

Schmidt's Antiques, Inc.  
announces  
ORIENTAL AUCTION  
Saturday, May 19, 1990  
11:00 A.M.  
at  
5138 West Michigan Ave.  
Ypsilanti, MI 48197  
Phone (313) 434-2660  
9-5 Mon.-Sat. and 11-5 Sun. c51

## Garage Sales

SEVEN-FAMILY GARAGE SALE —  
18504 N. M-52, Chelsea (near  
Green Lake). Fri., May 18, 8 a.m. to 5  
p.m. Sat., May 19, 9 a.m. to noon.  
Well-mounted even with electric  
cook-top. Furniture—couch, table  
with chairs, chest of drawers, sax-  
ophone, practically new; drapes, all  
types of linens. Clothing—men's,  
women's boy's and girls, all sizes,  
lots of baby clothes. Dishes, picture  
frames, some antiques. Plants,  
books, toys & tools. c51

## MULTI-FAMILY GARAGE SALE — Household items, furniture, cloth- ing and baby things. Fri. and Sat., May 18-19, 9 a.m. to 5 p.m. 112 W. Summit St., Chelsea. c51

## 3-Family Yard Sale

Thursday & Friday, May 17-18  
9 a.m. to 5 p.m.

## 339 Wilkinson St.

## Dexter Boy Scout Troop 477 needs your unneeded items for their annual Rummage Sale

to be held  
June 22-23  
at  
Dexter High School  
Your unneeded articles  
will be PICKED-UP by  
calling the following:

Larry Adkins 426-2326  
George Borel 426-8872  
Lon Danner 426-3445  
Bruce Low 426-8650  
Dave Navar 426-2408  
Tom Nesbitt 665-7718  
Ed Stahlin 426-3361  
Scott Brines 426-8622  
3-FAMILY GARAGE SALE — Satur-  
day, May 19, 8 a.m.-5 p.m. 747  
Flanders St., Chelsea. Furniture, 18  
gal. hexagon aquarium, clothes and  
much more. No junk. c51  
GARAGE SALE — Sat., May 19,  
9 a.m. to 5 p.m. — 121 Van Buren  
St., Chelsea. c51  
MOVING SALE — 14170 and 14188  
Riker Rd. (off North Territorial)  
Fri.-Sat., May 18-19, 9 a.m. to 5 p.m.  
Quality clothing, children's and  
adult's furniture, antiques, toys and  
stuffed animals. Heavy Bag, and  
more misc. c51  
2-FAMILY GARAGE SALE — May  
17-18-19, 20, 8 a.m. to 4 p.m. Col-  
lectibles, jewelry, household items,  
clothes, lots of treasures. Rain or  
shine! 9084 Beaman Rd., Waterloo. c51  
SUBDIVISION GARAGE SALES — Over  
a dozen garages. Friday, May 18, 9  
to 5 and Saturday, May 19, 9 to 1.  
(Hours may vary slightly.) Clothing,  
furniture, baby items and more. Car-  
riage Hills, 2 miles north of Dexter  
off Dexter-Pinckney Rd. c51

## Garage Sale

SEVEN-FAMILY GARAGE SALE —  
18504 N. M-52, Chelsea (near  
Green Lake). Fri., May 18, 8 a.m. to 5  
p.m. Sat., May 19, 9 a.m. to noon.  
Well-mounted even with electric  
cook-top. Furniture—couch, table  
with chairs, chest of drawers, sax-  
ophone, practically new; drapes, all  
types of linens. Clothing—men's,  
women's boy's and girls, all sizes,  
lots of baby clothes. Dishes, picture  
frames, some antiques. Plants,  
books, toys & tools. c51

## MULTI-FAMILY GARAGE SALE — Household items, furniture, cloth- ing and baby things. Fri. and Sat., May 18-19, 9 a.m. to 5 p.m. 112 W. Summit St., Chelsea. c51

## 3-Family Yard Sale

Thursday & Friday, May 17-18  
9 a.m. to 5 p.m.

## 339 Wilkinson St.

## Dexter Boy Scout Troop 477 needs your unneeded items for their annual Rummage Sale

to be held  
June 22-23  
at  
Dexter High School  
Your unneeded articles  
will be PICKED-UP by  
calling the following:

Larry Adkins 426-2326  
George Borel 426-8872  
Lon Danner 426-3445  
Bruce Low 426-8650  
Dave Navar 426-2408  
Tom Nesbitt 665-7718  
Ed Stahlin 426-3361  
Scott Brines 426-8622  
3-FAMILY GARAGE SALE — Satur-  
day, May 19, 8 a.m.-5 p.m. 747  
Flanders St., Chelsea. Furniture, 18  
gal. hexagon aquarium, clothes and  
much more. No junk. c51  
GARAGE SALE — Sat., May 19,  
9 a.m. to 5 p.m. — 121 Van Buren  
St., Chelsea. c51  
MOVING SALE — 14170 and 14188  
Riker Rd. (off North Territorial)  
Fri.-Sat., May 18-19, 9 a.m. to 5 p.m.  
Quality clothing, children's and  
adult's furniture, antiques, toys and  
stuffed animals. Heavy Bag, and  
more misc. c51  
2-FAMILY GARAGE SALE — May  
17-18-19, 20, 8 a.m. to 4 p.m. Col-  
lectibles, jewelry, household items,  
clothes, lots of treasures. Rain or  
shine! 9084 Beaman Rd., Waterloo. c51  
SUBDIVISION GARAGE SALES — Over  
a dozen garages. Friday, May 18, 9  
to 5 and Saturday, May 19, 9 to 1.  
(Hours may vary slightly.) Clothing,  
furniture, baby items and more. Car-  
riage Hills, 2 miles north of Dexter  
off Dexter-Pinckney Rd. c51

## Garage Sale

SEVEN-FAMILY GARAGE SALE —  
18504 N. M-52, Chelsea (near  
Green Lake). Fri., May 18, 8 a.m. to 5  
p.m. Sat., May 19, 9 a.m. to noon.  
Well-mounted even with electric  
cook-top. Furniture—couch, table  
with chairs, chest of drawers, sax-  
ophone, practically new; drapes, all  
types of linens. Clothing—men's,  
women's boy's and girls, all sizes,  
lots of baby clothes. Dishes, picture  
frames, some antiques. Plants,  
books, toys & tools. c51

## MULTI



# LITTLE WANT ADS! BIG PLUSES FOR BIG RESULTS!

Washtenaw County's Busy Marketplace . . .

Quick, Economical Results . . .

Give 'em a try! . . . Ph. 475-1371

## Real Estate 5

**2 ACRE LOT** — with mature trees for sale. Perk and survey done, ready to build on! Chelsea schools, 4-5 miles west of Village, 20 minutes to Ann Arbor. \$21,900. Call JO ANN, SPEAR & Associates, Inc., Realtors, 994-4500 or 475-3805. An Equal Housing Opportunity. 1-5

## SECLUDED

Serene, no neighbors, beautifully maintained 3-bedroom home on 11 acres, paved road, Dexter schools, deck overlooking stocked pond, minutes to Ann Arbor. \$129,900.

**Oppenheimer Group, Inc.**  
by appointment  
994-6050

## Animals &amp; Pets c52-2 6

**FREE TO GOOD HOME** — Adorable long-haired kittens, 7 weeks old. Call (517) 851-7782. c51

**FREE TO GOOD HOME** — Calico cat, 3 years. Spayed, 428-8137. c51

**FREE KITTENS** to a good home. Please call 475-2503. c51

**CHESTNUT THOROUGHBRED** brood mare with Jockey Club papers, 16.3 hands, good bone, 14 yrs. old, raced for 2 years, and was shown on hunter circuit. Good home essential, price negotiable. Call 475-3229. c51-2

**SPAY/NEUTER CLINIC** of the Huron Valley Humane Society. Ph. (313) 662-4365, 10 a.m. to 4 p.m. x11

## Lost &amp; Found 7

**NEEDS HOME** or to be claimed by owner. Nice, long black hair young male dog with brown hair on stomach, legs and face; size of a Border-Collie-Like. Call 475-3787 or 475-1371. c51-3

**HUMANE SOCIETY** of Huron Valley, 3100 Cherry Hill Rd., Ann Arbor, Call the Shelter (313) 662-5585 for lost and found, adoptions, 7 days a week, 11 a.m. to 5 p.m. c301f

## Help Wanted 8

**Nurse Aides**

Needed to help provide care for home-care clients in the Chelsea, Pinckney, Gregory areas as well as staffing in area and nursing homes.

Call HCP at 747-9517 c51

## ARE YOU ABLE

to make independent decisions? An area company is currently looking for an individual with solid clerical skills & something more. Good judgment, common sense and the ability to think on your feet could give you the opportunity to take control of your clerical career. Top wages, paid holidays and vacations.

Call 665-3757 or 665-5511.

## MANPOWER c51

**McDonald's of Chelsea**

is now hiring day-time and late night - premium pay. Stop in or call for an interview now!

475-9620

Ask for a manager.

## Help Wanted 8

## POLLY'S MARKET

is now hiring

• 3rd SHIFT STOCKERS

• PRODUCE

• CASHIERS

• GENERAL

• CLERKS

Apply in person at 1101 M-52, Chelsea 8 a.m.-8 p.m. c52-2

## SOMETHING NEW?

Looking for a new job? Call today to inquire about skills you need for the job you're seeking. Personex Computer Tutor, Saline 429-3008 or Ann Arbor 662-7090. c401f

## WANTED

Part-time stock boy, high school age, after school and some Saturday hours.

Apply at Vogel's & Foster's, 475-1606 c51f

## Secretary/Clerk

FULL-TIME OPENING (6-9 month temporary position) for an energetic person with office experience who is computer friendly, attentive to detail, patient, able to work independently and to manage diverse responsibilities. High school diploma required. Excellent telephone, organizational, word processing and data entry skills required. Word-Perfect 5.0 experience a strong plus. Work in both Chelsea and Southfield areas a possibility. Competitive salary and benefits. EOE. Send resume to: National Resource Center for Special Needs Adoption, P.O. Box 337, Chelsea, MI 48118. Attn: Nancy Burkhalter. c51-2

FULL-TIME/summer time positions available immediately. 1st and 2nd shift, needed in meat processing plant. High school diploma required. Call 475-9696. c51-2

ATTENTION: Easy Work Excellent Pay! Assemble products at home. Details: (1) 602-838-8885, Ext. W-6514. c51-3

AGGRESSIVE PARTS STORE looking for a part-time/full-time person to deliver parts and stock shelves. NO EXPERIENCE NECESSARY. We will train you. Great people to work with. Fair pay. Call Jeff at 475-9106. The Parts Paddler, Chelsea, Automotive Supply Store. c51-2

EARN MONEY Reading books! \$30,000/yr. income potential. Details: (1) 805-687-6000 Ext. Y-7002. c51-4

## Accounts Receivable

Mature individual needed to work in family-style office. Your attitude, flexibility and motivation are important factors. Experience preferred, computer training a plus. 20-30 hours per week (possibly full-time). 1 week paid vacation. Please send resume, including salary history and requirements to File #62, c/o The Chelsea Standard, 300 N. Main St., Chelsea, MI 48118-1502. c52-4

## Help Wanted 8

## ACCEPTING APPLICATIONS

All shifts. Immediate interviews on-the-spot. Starting rate up to \$5.50. Apply at Briarwood Burger King. Equal Opportunity Employer. c52-2

ADMINISTRATIVE ASSISTANT for engineering company with industrial clients. The position requires current analysis and bank reconciliations. Minimum 2 years college or equivalent bookkeeping experience. 45 wpm typing. PC experience a plus. 426-2717 weekdays between 9 and 4 p.m. c52-2

TECHNICIAN HELPER — Engineering company, Dexter area. Mechanical ability and good math skills required. 426-3502 weekdays between 9 and 4. c52-2

## • ASSISTANT MANAGERS

## • CASHIERS

Rapidly growing gas and convenience store chain seeking highly motivated individuals to fill the above mentioned positions.

Very competitive pay. Benefits include medical and life insurance, sick pay, vacations and a retirement program. Seeking individuals with rapid advancement in mind. Please apply at:

**Speedway**  
750 Baker Rd., Dexter  
Exit 167 off I-94  
An Equal Opportunity Employer c1-3

## SUMMER JOBS

Looking for youthful energetic people 15 years and older. Flexible hours. Good pay.

Apply at Chelsea A & W weekdays 2-5 p.m. c52-2

## Progressive Auto Dealer

Seeks:

• AUTO BODY TECHNICIAN(S)

Combination paint and body. 50% commission.

• AUTO SERVICE ADVISOR

Total customer satisfaction a must! Dealership experience helpful but not necessary.

Send resume to The Chelsea Standard, c/o File K-16, 300 N. Main St., Chelsea, MI 48118-1502.

An Equal Opportunity Employer c52-2

## APPRECIATE

good pay for a hard day's work? If so, Manpower has the job for you.

We have many midnight positions available for wide-eyed individuals looking for light industrial, general labor or electronic assembly work.

Top pay. Call today, 665-3757 or 665-5511 for your personal interview.

## MANPOWER c51

## MERCHANDISER NEEDED

Part-time merchandiser needed for greeting cards and related products. Flexible hours, up to 10 hours per week. Perfect for retirees.

If interested

Call Tim

(616) 781-6538 c52-2

## HELP WANTED

Part-time, evenings

Call

LaVonne's Cleaning Service

Phone 426-3044 for appointment c52-4

## Help Wanted 8

## WE ARE LOOKING for someone with

knowledge of FARMING/LIVES-TOCK for part-time or full-time retail sales/stock. Please respond to File 82, c/o The Chelsea Standard, 300 N. Main St., Chelsea, MI 48118-1502.

## Area Residents

We have several openings for experienced INJECTION MOLDING MACHINE OPERATORS and PROCESSORS who are interested in working in a clean environment, close to home. These full-time potentially permanent positions are immediately available for the right candidates.

CALL

**MANPOWER**

TODAY

(313) 665-5511 or 665-3757 c52-2

NEED RESPONSIBLE PERSON to clean small shop on daily basis. We supply equipment. Requires sweeping and mopping, hours from 4:30 p.m. Apply in person, Dexter Stamping Co., 1535 Baker Rd., Dexter. c52-2

## MEDICAL

## OFFICE ASSISTANT

Patient and office oriented position. Experience with insurance billing a plus. Full time, some evenings and Saturdays.

Send Resume to: Post Office Box 94, Dexter, MI 48130 c52-2

## Bookkeeper

Full-time temporary position lasting 7 months, in Chelsea area. 3 years or more experience. Computerized accounts, payable and receivable general ledger and payroll. High school degree required with advanced training desirable. Possibility of transfer to our Southfield office in 1991. Full benefits provided. Hours 9 a.m. to 5 p.m. with paid lunch hour.

Send resume by May 23 to: Bookkeeping Position

Post Office Box 337, Chelsea, MI 48118 c51

## Spaulding For Children

## ROUTE SALES OPENINGS

Distributorship in Chelsea area retail grocery and general merchandise route. Need serious, qualified men and women to own and operate their own business.

• Existing customers available

• Company delivery, vehicles available with insurance

• 4 to 6 weeks training on the route provided.

Not a job, but your future where your efforts and desire to be successful determine your income.

Opportunity awaits if you qualify

Call Bob Howard, weekdays at 1-(800)845-4465 c51

## Work Wanted 8a

HOUSECLEANING, thorough, reliable, references. Call 475-9795. c52-2

APPRENTICE DESIRES to work for Master electrician or contractor. Available immediately. Ph. 434-2253. c51-2

APARTMENT HOUSE, office cleaning — free estimates. Call 769-6671 or 475-2437. c52-2

NEED MORE FREE TIME? Cleaning got you down? Call me to polish up your home. Satisfaction guaranteed. Free estimates. 428-8137. c51

EXPERIENCED HANDYMAN — painting, repairs, electrical work, landscaping, etc. Call Kraig at 475-0268 evenings. c51

LAUNDRY/IRONING — Done in my Chelsea home. Call Pat, 475-9724 after 4 p.m. c51-2

IS YOUR DIRTY HOUSE bugging you? Let me clean for you! Reliable. References. Windows too! (313) 426-2266. c51-3

## Child Care 10

## Chelsea Community Hospital

## CHILDREN'S CENTER

Ages 2 1/2 weeks to 12 years

475-3922

## Child Care 10

## Chelsea Children's Co-op

## Pre-School

has openings in its 2 yr.-3 yr. and p.m. 4 yr. old classes. Call 475-2436 for information and registration. c52-2

HAVE OPENINGS in my home, full- or part-time. Fenced yard for playing. Close to South school. Call 475-3215. c51-2

## THE

## LITTLE RED CABOOSE

has 2 full-time openings for children 18 months or older: one opening for Monday thru Friday 7:30 a.m. to 2 p.m.; and one opening for Tuesday and Thursday 7:30 to 5:30 p.m. We offer lots of fun activities, large fenced play area, many fun and educational toys and books. Nutritious meals provided; references, state licensed FBH104473. In business for almost 2 years. Member of D.C.H.A. of Washtenaw county. Peggy Cashman, 475-3415. c1-9

## Wanted 11

## CLEAN FILL DIRT WANTED

Werkner Rd. area

Phone 475-2974 evenings c1-4

CLEAN FILL DIRT wanted at 1140 N. Freer Rd., Chelsea. Call 475-2709. c3-6

## Wanted to Rent 11a

CLEAN AND TIDY — 4 member family and dog-looking for house to rent in or near Chelsea before June 30. Please call 517-536-8342 evenings. c52-2

## For Rent 12

1-BEDROOM APARTMENT — Near Farmer Grant's. Available immediately. No pets. Security deposit and references. \$375/mo. plus utilities. Call 665-8822 days. c51

2-BEDROOM FURNISHED lakefront apartment at Pleasant Lake. Security deposit. No pets. Call 428-7527 evenings. c52-2

2-BEDROOM DUPLEX in Gregory — Refrigerator, stove, laundry area. \$450 includes electricity. No pets. (313) 498-2543. c52-2

2-BEDROOM LAKEFRONT COTTAGE — On quiet, scenic lake. 1-year lease for one-to-two adults. 475-1174. c52-2

3-BEDROOM HOUSE in Chelsea. \$625/mo. References required. Call 475-3302. c51

500 SQ. FEET office or retail building, \$300 per month. Call (517) 764-1051. c52-2

2-BEDROOM APT. in Chelsea. No pets. \$400 plus utilities. 475-2477. c52-2

4 ACRES of land for sale, Crooked Lake. Contact Bill Schrader, 1-(616) 538-0731 or 1-(616) 538-6337. c1-3

2-BEDROOM APARTMENT in country. 1st and last month's rent plus security deposit. References. Approximately 12 miles from Chelsea. Call 1-(517) 596-2153. c51

RETAIL SPACE — 1,000 sq. ft., Main St., downtown, Chelsea. Ample basement storage. Newly remodeled building. 475-7472. c51f

1-BEDROOM 4 room upper apartment. Garage. Mature lady. 475-7638. c51-2

HOUSEMATE WANTED — Non-smoker. Ph. 428-7224 evenings. c51-2

1-BEDROOM HOUSE — Available June 1. Access to Island Lake. No pets. \$360/mo. 475-3612. c51

FOR LEASE — Downtown Chelsea business district, former Chelsea Office Supply. 1,000 sq. ft. Call 475-3542 days. 426-2546 evenings. c501f

FOR RENT — Downtown Chelsea, 2nd floor office space, 3 rooms, available 6/1/90. Ph. 475-9520. c491f

1-BEDROOM APARTMENT in Chelsea. Heat and water furnished. Ph. 475-8483 after 6 p.m. weekdays, anytime weekends. c461f

EXCELLENT BUSINESS LOCATION on west side of Ann Arbor off W. Stadium on Commerce Dr. Approximately 40,000 square feet, includes two offices and warehouse space. Gas heat, fluorescent light fixtures, large Crawford overhead door for truck. Large parking area. Available April 1. Call 663-8228. c381f

## For Rent 12

## FOR RENT — Fair Service Center

for meetings, parties, wedding receptions, etc. Weekdays or weekends. Contact Cheryl Haab, 475-2548 after 6 p.m. c201f

## Misc. Notices 13

## WOMEN

Who need a job and are separated, widowed or divorced. Join a job readiness program offered by SOUNDINGS: A Center for Women. Program begins June 5. Call 663-6689. c1-3

## SUMMER BOAT DOCKAGE

on chain of seven lakes. 15 minutes from Chelsea

You can have it all with just one call!

**Young's Marina**

(313) 498-2494 c1-6

## HAROLD'S UPHOLSTERING &amp; REPAIR

Quality work. Free estimates. Call 475-9241. c3-8

## Entertainment 15

## Rent A JUKE BOX

For Your Parties

and Entertainment

Less than half the cost of a band. Make your selections of music and your favorite artists.

## ZEMKE

## OPERATED MACHINES

Call 662-1771 for details c251f

## Bus. Services 16

## General

PAINTING — Interior time available now. Plan early for exterior work. Free estimate. 475-1886. c52-4

## Jack's Tree Removal

• Fast, courteous service

• 50' boom

Ph. 475-1026

after 6 p.m. c36-41f

## SANDI'S TYPING/WORDPROCESSING

Desktop Publishing, Letters, resumes, reports, transcription, laser printing. 426-5217. c39-53y

INTERIOR PAINTING — References. Senior discount. Call (517) 787-1755 collect. c2-18

## Screens and Storms

## Repaired

## Thermopanes Replaced

## Chelsea Glass

140 W. Middle

Ph. 475-8667 c81f

## CUSTOM PIPE CUTTING and threading

ing. 1/2" to 2". Johnson's How-To Store, 110 N. Main, Chelsea, Ph. 475-7472. c251f

## SELF-INKING

## DATERS

• With Plain Die Plates

• With Flat Bands

• Daters

• Various Sizes

## JES-KEY

GRAPHIC SERVICES

Ph. 263-1322

4106 N. ADRIAN HWY.

## CHELSEA REALTY, INC.

Call 475-HOME (4663) Anytime.

Office open 7 days (Sun. 1-5) with 24-hour answering service

NEW LISTING: Country neighborhood setting. One-year-old home on 2 beautiful acres! 3 bedrooms plus study/den. A fantastic OAK kitchen that will make meal preparation a thrill! Plumbed for 3 1/2 baths. Fireplace. French doors off dining to a peaceful setting. 2-car attached/finished garage. Chelsea schools.

BEAUTIFUL CAVANAUGH LAKE! 140 ft. of LAKE FRONTAGE. One of the truly fantastic large parcels in this tranquil private lake. Year around home for use while you plan your "dream" home. Paved roads, easy on I-94.

PORTAGE LAKE (on the chain North of Dexter) Remodeled new kitchen & bath, new roof in 1989. DOLL HOUSE in move-in condition! View of lake from front yard-access 4 houses away. Fenced rear yard. \$52,000.

## BUILDING SITES



## Bus. Services 16

ROOFING, SIDING, remodeling  
Kitchens, Licensed. Jim Hughes  
475-2079 or 475-2582. c9-11

B & B REMODELING  
Residential Builders

- NEW HOMES
  - ADDITIONS • ROOFING
  - SIDING • DECKS • DOORS
  - DORMERS • WINDOWS
  - GARAGES • POLE BARN
- FREE ESTIMATES - LOW RATES  
Lic. No. 076-245  
INSURED

Bruce Bennett - 475-9370  
Bob Usher - 517-522-5811

R. L. BAUER  
Builders

LICENSED and INSURED  
Custom Building  
Houses • Garages • Pole Barns  
Roofing • Siding • Concrete Work  
FREE ESTIMATES  
Call 475-1218

## Excavating/Landscaping 71f

## SPRING HAS SPRUNG!

That means Sunken Driveways and  
other excavating repairs. Maybe you  
are needing a new driveway. If you  
are building a new home, call us  
first! We Do Good Work!

JERRY WHITAKER  
EXCAVATING

475-7841 c51-2

JAMIE'S  
LAWN SERVICE

- Rototilling • post hole digging
  - York raking • Mowing
- 475-3309. c1-3

DON ALLEN & SON  
EXCAVATING

- DRAINFIELDS • BASEMENTS
  - DRIVEWAYS • Sidings
  - GRAVEL HAULING • BULLDOZING
  - BACKHOE WORK
- Call  
(517)851-8910 or (517)851-8023  
c1-7

A-1  
STUMP REMOVAL

Tree & Shrubbery  
Removal & Trimming  
426-4110 c1-11

LAWN HYDROSEEDING — Finish  
grading, rototilling. Call Steve  
Eldred. 475-3263. c23-33

Engelbert Landscape  
Service

## Design

and  
Construction

Lawn seeding & Sodding  
Trees, Shrubs, Evergreens  
Brick Patios and Walkways  
Weed • Brush cutting  
Finish Grading  
Retaining Walls

Call 475-2695 c5-16

LITTLE WACK EXCAVATING —  
Licensed & Insured. Basements,  
Drainfields, Digging, Bulldozing,  
Trenching, Black Dirt, Sand, Gravel,  
Paul Wackenhut, (313) 428-8025. 23f

SAND GRAVEL

KLINK  
EXCAVATING

Bulldozer — Backhoe  
Road Work — Basements  
Trucking — Gravel Work  
Top Soil — Demolition  
Drainfield — Septic Tank  
Trenching, 5' up

Industrial, Residential, Commercial  
CALL 475-7631. 13f

## Maintenance

## FOSTER'S

SMALL ENGINE REPAIR  
AUTHORIZED LAWN BOY DEALER

Repairs of all makes of

- Lawnmowers • Chain Saws
- Rototillers • Snow Throwers

B &amp; S, Tech. Kahler parts stocked.

Blades Sharpened

Ph. 475-2623 46f

- SEAWALLS
- BOAT LAUNCH RAMPS
- ECOLOGICALLY-SAFE CHEMICALS

## CONTACT

WAVE BREAKER  
SYSTEMS

Portage Lake

Ph. 426-5500 x47H

## Repairs

HOUSEHOLD REPAIRS — windows,  
screens, steps, decks, porches,  
doors, Duane Hall, 475-8130. c52-4

## Tutoring/Instruction

COMPUTER TRAINING Saline  
429-3008 or Ann Arbor 682-7090.  
Individual and Corporate training  
available.

## Financial 17

## Land Contract Holders

Keep your high yield with no collec-  
tions, no evictions and no fore-  
closures. We will buy your land con-  
tract at favorable rates, or converted  
to a lower risk, high-yield invest-  
ment. For information call Mortgage  
Corp. of America at 747-6160. c2-4

## Bus. Opportunity 18

THE WORLD'S LARGEST financial ser-  
vices marketing organization is  
looking for men and women who  
would like the opportunity to earn  
\$500 to \$1,500 a month working part  
time, or to own your own business. If  
interested please contact Lorenzo  
Brown at 668-6083, between 5 and 9.  
c52-4

## Card of Thanks 19

## CARD OF THANKS

The family of Les Bennett  
would like to thank all of our  
relatives, friends and Rod & Gun  
Club members for your prayers,  
cards, flowers and support these  
past weeks. To the wonderful peo-  
ple of Hospice of Washtenaw and  
Amicare Home Care who helped  
more than words can say. Thanks  
for being there when we needed  
you. A special thanks to Dick  
Shaneyfelt for his pastoral visits  
and to the Rev. Fr. Philip Dupuis  
for his prayers and visits and for  
the beautiful memorial mass.  
Thank you John Mitchell for your  
personal attention to all our  
needs and for your sincere car-  
ing.

## CARD OF THANKS

The family of Roy Kalmbach  
wishes to express their thanks to  
our relatives, many friends and  
neighbors for their expressions of  
love, support and kindness when  
Dad was ill and since he passed  
away. Special thanks go to the  
Chelsea Rescue Squad, Dr.  
Charles Krause, Don and Linda  
Cole, and the Rev. Jerry Parker.  
Clara, Paul and Ellen Kalmbach.

## THANK YOU

I would like to thank my fami-  
ly, relatives and friends for mak-  
ing my 90th birthday a  
memorable occasion by sending  
cards, flowers and gifts. Also, for  
making a long trip to Chelsea. It  
was all very much appreciated.  
Hilda McClure.

## THANK YOU

I would like to thank my family  
and friends for the flowers, cards  
and telephone calls while I was in  
the hospital in North Carolina.  
Also, thank you to everyone who  
has brought in food and helped us  
in so many ways since my return  
home.

Shirley Bowen.

Lima Township  
Board Proceedings

## Regular Meeting

May 7, 1990

The meeting was called to order at  
8:00 p.m. by Clerk Bareis who ap-  
pointed Robert Heller to chair the  
meeting. Motion approved to appoint  
Robert Heller chairperson until such  
time as a supervisor is appointed.  
The meeting opened with the Pledge  
to the Flag.

Present were Clerk Bareis,  
Treasurer Messman, Trustees Heller  
and Trinkle and several visitors.  
The treasurer's report was re-  
ceived.

Approved motion to obtain an op-  
inion from Attorney Etter to review the  
Private Road Ordinance regarding  
the cul-de-sac length and legal  
ramifications and whether it meets  
specs, and also a written opinion from  
the Road Commission Safety En-  
gineer.

Accepted resignation of Zoning In-  
spector Gina Pooley effective April 20,  
1990.

Appointed Ron Ritchie as Zoning In-  
spector and Ordinance Enforcement  
Officer.

Approved motion to write to Jack  
Smith requesting he comply with the  
court order to cover up and seed his  
gravel pit.

Approved motion to advise Chelsea  
Recreation Council that presently  
Lima Township will not contribute to  
the council due to the fact that the  
council is spreading itself too thin and  
is not concentrating on youth ac-  
tivities.

Approved appointment of Carol  
Steffanson to a two-year term to the  
Zoning Board of Appeals.

Approved appointment of Dave  
Bacon and Keith Bradbury to a one-  
year term to the Planning Com-  
mission. Harriet Hamilton to a two-year  
term, and Charles Trinkle to  
November, 1992.

Approved payment of bills as  
presented.

Meeting adjourned at 10:35 p.m.  
Arlene R. Bareis, Clerk.

Walking  
Program Set  
For Seniors

The next "Walk Michigan/Walk for  
Wellness" is scheduled for Wednes-  
day, May 16, at 10:15 a.m. Meet at the  
new Senior Citizens Center for  
transportation to Matthaei Botanical  
Gardens, near Ann Arbor. Lunch will  
be provided.

"Walk Michigan/Walk for  
Wellness," a series of 10 walks this  
summer is sponsored by Chelsea  
Community Hospital Senior Health  
Connection in co-operation with  
Chelsea Senior Citizens and Chelsea  
Community Education.

The walks are open to any person in  
the community and are 1½ to 2 miles  
in length. Locations, dates, and times  
for the walks will vary in order to give  
everyone an opportunity to partici-  
pate some time this summer.  
Transportation will be provided for  
walks located outside the village of  
Chelsea.

## Legal Notice 21

MORTGAGE SALE — Default having been  
made in the terms and conditions of a certain  
mortgage made by MURRAY ENTERPRISES, INC., a  
Michigan corporation, Mortgagee, to CONTINEN-  
TAL ILLINOIS NATIONAL BANK AND TRUST  
COMPANY OF CHICAGO, INC. (Trustee), and  
CHICAGO NATIONAL BANK ("Credit Bank"),  
Mortgagees, dated the 1st day of September, 1981,  
and recorded in the office of the Register of Deeds,  
for the County of Washtenaw and State of  
Michigan, on the 24th day of September, 1981, in  
Liber 151 of Washtenaw County Records, on page  
371, which said mortgage was thereafter assigned by  
Continental Bank, National Association, formerly  
known as Continental Illinois National  
Bank and Trust Company of Chicago, as Trustee,  
to MICHIGAN NATIONAL BANK by assignment dated as  
of March 1, 1990, and recorded on March 19, 1990 in  
the office of the Register of Deeds for said County  
of Washtenaw in Liber 2391 of Washtenaw County  
Records, on page 784, on which mortgage there is  
claimed to be due, at the date of this notice, for  
principal and interest, the sum of \$1,942,740.81.  
And no suit or proceedings at law or in equity  
having been instituted to recover the debt secured  
by said mortgage or any part thereof. Now,  
therefore, by virtue of the power of sale contained  
in said mortgage, and pursuant to the statute of the  
State of Michigan in such case made and provided,  
notice is hereby given that on Thursday, the 7th  
day of June, 1990, at ten o'clock a.m., Local Time,  
said mortgage will be foreclosed by sale at public  
auction, to the highest bidder, at the West entrance  
to the County Building in Ann Arbor, Michigan  
(that being the building where the Circuit Court for  
the County of Washtenaw is held), of the premises  
described in said mortgage, or so much thereof as  
may be necessary to pay the amount due, as  
aforesaid, on said mortgage, with the interest  
thereon at fluctuating rates of interest per annum  
equal to 2% in excess of Michigan National Bank's  
prime rate of interest for 90-day unsecured com-  
mercial loans made to large corporate borrowers  
of the highest credit standing, and all legal costs,  
charges and expenses, including the attorney fees  
incurred by law, and any sum or sums which  
may be paid by the undersigned, necessary to pro-  
tect its interest in the premises. Which said  
premises are described as follows:  
All that certain piece or parcel of land situated in  
the Township of Ypsilanti, in the County of Washtenaw,  
Washtenaw, and State of Michigan, and described as  
follows, to-wit:

## EXHIBIT A

Land in the Charter Township of Ypsilanti,  
Washtenaw County, Michigan, described as follows:  
Beginning at the Northeast corner of Lot 284 of  
"LAY GARDEN SUBDIVISION," a part of Sec-  
tions 3 and 11, T3S, R7E, Ypsilanti Township,  
Washtenaw County, Michigan, as recorded in Liber  
of Plats of Washtenaw County, Michigan, on page  
22 of 22, and thence S 02° 08' 50" W 200.00 feet along the East  
line of said subdivision; thence N 86° 40' 00" E  
473.83 feet; thence S 02° 08' 50" E 420.85 feet; thence  
S 71° 49' 10" W 492.89 feet along the Northern right-  
of-way line of the "LAY GARDEN SUBDIVISION";  
thence N 02° 08' 50" W 347.18 feet along said East  
line to the POINT OF BEGINNING, being a part of  
the South ¼ of Section 2, T3S, R7E, Ypsilanti  
Township, Washtenaw County, Michigan.

During the six (6) months immediately following  
the sale, the property may be redeemed, except  
that in the event that the property is determined to  
be abandoned pursuant to MCLA 600.3241a, the  
property may be redeemed during the 30 days im-  
mediately following the sale.  
Dated: April 19, 1990.  
MICHIGAN NATIONAL BANK  
Mortgagee  
Dana E. Brock  
DYKEMA GOSSETT  
200 Oldtown Riverfront Bldg.  
248 Louis Campau Promenade N. W.  
Grand Rapids, Michigan 49503  
Attorneys for Mortgagee

April 25-May 24-16-23

MORTGAGE SALE—Default having been made  
in the terms and conditions of a certain mortgage  
made by FRED S. COLBY, a single man of Ypsilanti,  
Michigan, Mortgagee, to DMR FINANCIAL  
SERVICES, INC., a Michigan corporation, Mortgagee,  
dated July 1, 1988, and recorded in the office of the  
Register of Deeds, for the County of Washtenaw  
and State of Michigan, on the 28th day of July, 1988,  
in Liber 2247 of Washtenaw County Records, on  
page 238, on which mortgage there is claimed to be  
due, at the date of this notice, for principal and in-  
terest, the sum of Thirty Eight Thousand Seven  
Hundred Four and 71/100ths Dollars (\$38,704.71).  
And no suit or proceedings at law or in equity  
having been instituted to recover the debt secured  
by said mortgage or any part thereof. Now,  
therefore, by virtue of the power of sale contained  
in said mortgage, and pursuant to the statute of the  
State of Michigan in such case made and provided,  
notice is hereby given that on Thursday, the 14th  
day of June, 1990, at 10 o'clock a.m., Local Time,  
said mortgage will be foreclosed by a sale at public  
auction, to the highest bidder, at the main lobby of  
the Washtenaw County Courthouse, Huron Street  
entrance, in Ann Arbor, Michigan (that being the  
building where the Circuit Court for the County of  
Washtenaw is held), of the premises described in  
said mortgage, or so much thereof as may be  
necessary to pay the amount due, as aforesaid, on  
said mortgage, with the interest thereon at fluctu-  
ating rates of interest per annum equal to 2% in  
excess of Michigan National Bank's prime rate of  
interest for 90-day unsecured commercial loans  
made to large corporate borrowers of the highest  
credit standing, and all legal costs, charges and ex-  
penses, including the attorney fees incurred by law,  
and any sum or sums which may be paid by the  
undersigned, necessary to protect its interest in the  
premises. Which said premises are described as follows:  
All of a certain piece or parcel of land situated in  
the Twp. of Ypsilanti in the County of Washtenaw,  
and State of Michigan, and described as follows, to-  
wit:  
Lot 758, West Willow Unit 10, according to the plat  
thereof as recorded in Liber 16 of Plats, Pages 46  
and 47, Washtenaw County Records.  
The period of redemption expires six months  
from the sale date unless the property is con-  
sidered abandoned pursuant to MCLA 600.3241a,  
in which case the redemption period expires thirty  
(30) days from the sale date.  
Dated at Detroit, Michigan, May 2, 1990.  
DMR FINANCIAL SERVICES, INC.  
Mortgagee

CLARK, KLEIN & BEAUMONT  
Attorney for Mortgagee1601 First Federal Bldg.,  
Detroit, MI 48226

May 2-9-16-23

STATE OF MICHIGAN  
Probate Court  
County of Washtenaw  
CLARK, KLEIN & BEAUMONT  
Attorneys for Mortgagee  
File No. 98-4788-1E

Estate of LESTER C. SCHULZE, deceased.  
Social security no. 374-26-7873.  
TO ALL INTERESTED PERSONS:  
Your interest in this estate may be barred or af-  
fected by the following:  
The decedent, whose last known address was  
2008 Brown Drive, Chelsea, Michigan 48118, died  
April 4, 1990. An instrument dated January 13, 1977  
has been admitted as the will of the decedent. It is  
the order of the court that the following persons be  
admitted as representatives of the estate: TIMOTHY A. SCHULZE, of 11746  
Jackson Road, Dearborn, Michigan 48126, and  
MICHAEL J. SCHULZE, of 2008 Brown Drive,  
Chelsea, Michigan 48118, or to both the independent  
personal representative and the Washtenaw  
County Probate Court, P.O. Box 8648, Ann Arbor,  
Michigan 48107, within 4 months of the date of  
publication of this notice.

Notice is further given that the estate will be  
thereafter assigned and distributed to the persons  
entitled to it.  
KEUSCH AND FLINTOFT, P.C.  
Clerks of the Court

BY: PETER C. FLINTOFT, Bar no. P-13431  
119 South Main Street, PO Box 187  
Chelsea, Michigan 48118  
313/478-8871.

May 16

Waterloo Historical  
Society Presents  
Hat Collection

Imagine a room whose walls are  
adorned with hats—feathered,  
flowered, beaded and ribboned—  
reflecting the tastes, moods  
and decorum of the 1880s through the  
1920s, 30s and 40s.

Mrs. Beverly Caskey has such a  
room and will be sharing her lovingly  
assembled collection with the public  
on Monday, May 21 at 7:30 p.m. in the  
Presbyterian church Education  
Building at the corner of M-106 and  
Water St. in Stockbridge.

Mrs. Caskey has been collecting  
hats and antique clothing for quite  
some time and has been collecting  
seriously for the last few years. Mrs.  
Caskey will be providing six models  
with four complete ensembles as well  
as displaying a portion of her 800-hat  
collection as a backdrop.



NUTRITION INSTRUCTION: Children in the pre-  
school room at Chelsea Community Hospital Children's  
Center learned about nutrition with the help of Mary  
Zachariah, a dietetic student from Eastern Michigan  
University, completing her internship at Chelsea Com-  
munity Hospital.

School  
Board  
Notes

Present at a regular meeting of the  
Chelsea Board of Education Monday,  
May 7, were Comeau, Redding, Sat-  
terthwaite, Wales, Feeney, Cherm,  
Eisenbels, superintendent Piasecki,  
assistant superintendent Mills, prin-  
ciples Mead, Stielstra, Benedict,  
Wescott, assistant principal Rossi,  
community education director  
Rogers, curriculum director Bissell,  
special education director DeYoung,  
guests.

The board met in executive session  
at 7 p.m. to discuss personnel matters  
and reconvened in public session at 8  
p.m.

Entered as official communications  
were (1) letter of resignation from  
Kathleen Arnett, high school  
secretary, (2) letter from Mr. and  
Mrs. Gary Tuttle expressing ap-  
preciation for the recent evening  
Dialogue session, (3) letter of ap-  
preciation from Vince Brumfiel for  
Laurie Bissell's role and guidance in  
the revision of the math curriculum,  
(4) notice from the WISD regarding  
an upcoming vacancy on their board.

Ruth Stielstra was present at the  
meeting with several third, fourth and  
fifth-grade Talent Pool students from  
North and South schools. The students  
gave a brief description of their  
Chelsea Children, Celebrate Live pro-  
jects, and invited everyone to visit the  
displays on May 17 (South) and May  
22 (North).

Bruce Boughner was present at the  
meeting and reported that Chelsea  
students' projects received many  
awards at the recent regional and  
state competition sponsored by the  
Michigan Industrial and Technology  
Education Society. Those projects  
were on display for viewing by the  
board and the audience.

Laurie Bissell briefly discussed the  
rationale for the proposed extension  
of the process of curriculum review,  
development and implementation for  
reading; the process will be a four-  
year project rather than three years.  
This will be an action item at the next  
board meeting.

The Board (1) approved the ad-  
ministration's recommendation to  
place the position of curriculum direc-  
tor on a two-year continuing contract;  
(2) approved administrative salary  
increases which are consistent with  
increases recently given to the  
teaching staff; (3) approved a resolu-  
tion for the Annual School Election to  
be held on June 11 (4) approved the  
appointment of election inspectors for  
the June 11 Annual School Election;  
(5) accepted, with regret, the resig-  
nation of Kathleen Arnett, high school  
secretary, effective June 12; (6)  
cancelled the June 4 meeting and  
scheduled June meetings for June 11  
(at Beach school) and June 18th (in  
the board room).

Chelsea Education Association, in  
recognition of School Family Week,  
provided punch, coffee and cookies  
for those in attendance at the  
meeting.

The meeting adjourned at 9:45 p.m.

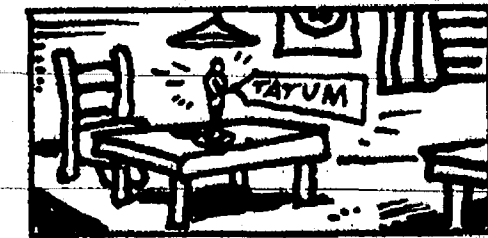

The youngest actor to win an Oscar  
was Tatum O'Neal at age ten for her  
role in Paper Moon.

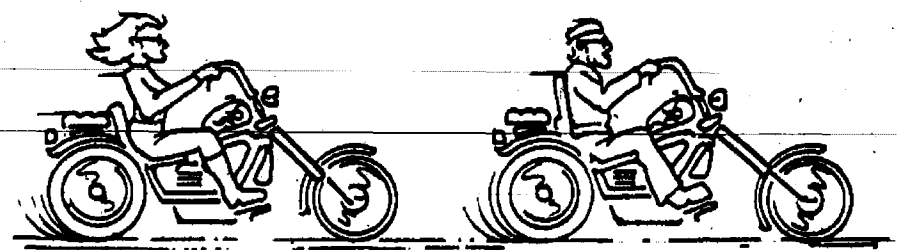

The penguin, a bird that can swim  
but can't fly, can go as fast as 25  
miles per hour underwater.

Tell Them You Read It  
in The StandardMAY IS  
MICHIGAN MOTORCYCLE  
AWARENESS MONTH"SAVE A LIFE  
SPREAD THE WORD"PUBLIC NOTICE  
VILLAGE OF CHELSEA

All customers of the Village of Chelsea Sanitary Landfill  
should be aware that the landfill may be closed June 1, 1990 to  
everyone except property owners within the Village of  
Chelsea. This potential closure may be necessary due to a  
shortage of filling space. Customers are encouraged to iden-  
tify alternate disposal sites in the event closure takes place.

PORTAGE BASE LAKES AREA  
WATER & SEWER AUTHORITY  
NOTICE

From this date forward all official legal notices of the Portage-  
Base Lakes Area Water and Sewer Authority will be published  
in the Ann Arbor News, which is the one paper serving all four  
townships.

The Portage-Base Lakes Area Water & Sewer Authority meets  
on the first Wednesday of the month at the Dexter Township  
Hall, 6880 Dexter-Pinckney Rd. at 8:00 P.M. If meetings are  
cancelled, notice of cancellation will be posted at the Dexter,  
Hamburg, Putnam and Webster Township Halls in the manner  
required by the Open Meetings Act.

**Beverly Bater, Manager**  
**Portage Base Lakes Area Water & Sewer  
Authority**

NOTICE OF  
PUBLIC HEARING  
DEXTER TOWNSHIP  
ZONING BOARD

will meet

Monday, May 21, 1990

7:30 p.m.

DEXTER TOWNSHIP HALL  
6880 Dexter-Pinckney Rd., Dexter, Mich.

TAKE NOTICE that a Public Hearing and Meeting shall be held  
by the Dexter Township Zoning Board on May 21, 1990, at  
7:30 p.m. o'clock in the evening, at the Dexter Township Hall,  
6880 Dexter-Pinckney Road, Dexter, Michigan 48130, for hear-  
ing, consideration, and action on the following items:

## AGENDA—

- 1) Site plan for Ed Bouillon
- 2) Discussion of possible changes to the zoning ordinance.
- 3) Discussion of Master Plan status and plans to upgrade.

DEXTER TOWNSHIP  
ZONING BOARD

Bill Milan, Chairman — 426-5381



# Chelsea Village Council Proceedings

The Chelsea Standard, Wednesday, May 16, 1990

21

## Regular Session

April 17, 1990

The meeting was called to order at 7:30 p.m. by President Steele.  
Present: President Steele, Clerk Anderson, Village Manager Stalker, Assistant Village Manager Warstler.

Absent: Administrative Services Coordinator Fredette.  
Trustees Present: Hall, Merkel, Myers, Hammer, Kanten.  
Others Present: Fred and Mary Harris, Pat Schantz, Mark Heydlauff, Richard Schantz, Tom Dorer, Skip Wheeler, Charles Eder, Sheridan Springer, Brian Hamilton, Peggy Cashman, Brian Cashman, John McKenzie, Sam Johnson, David Bulson, Bud Slane and John and Lynn Popovich.

President Steele suggested the name of Mr. Charles Ritter for nomination as council member to fill the vacancy left by Mr. Steele. The appointment failed due to lack of support.

President Steele next suggested the name of Mr. Fred Barkley to serve as a Planning Commission member.

Motion by Hall, supported by Kanten, to appoint Mr. Barkley to the planning commission. Roll call: Ayes all. Motion carried.

Motion by Hammer, supported by Hall, to approve the minutes of April 3, 1990. Roll call: Ayes all. Motion carried.

Motion by Myers, supported by Kanten, to approve the bids for removal and cleaning of underground storage tanks as follows: Site Assessment and testing by Envirotherm, \$3,330.00 and Cleaning/Disposal by Tank Recyclers, Inc., \$1,590. Roll call: Ayes all. Motion carried.

Motion by Kanten, supported by Merkel, to extend the Industrial Park listing of McKernan Realty, Inc., until September 1, 1990 for the purpose of following up on the sale of lots 10, 11, 12, 14, 15, 16 and 22. Roll call: Ayes all. Motion carried.

Motion by Myers, supported by Hammer, to allow three Real Estate Companies, Swisher Realty, McKernan Realty, Inc., and Swisher Real Estate Company, to market the Industrial Park until September 1, 1990, excluding the lots listed by McKernan Realty. Roll call: Ayes all. Motion carried.

Motion by Myers, supported by Hammer, to purchase a digger truck in the amount of \$29,500 from the Norman Truck and Equipment Company. Roll call: Ayes all. Motion carried.

Update on Sibley house improvements was given by Assistant Village Manager Warstler.

Motion by Hall, supported by Kanten, to appoint Don Schoenberg as group leader and Dave Bulson, Bud Hafner to function as Local Damage Assessment Group. Roll call: Ayes all. Motion carried.

Several concerns from the public:

a. Placement of the recycle bin at the landfill, it should be placed closer to the downtown area.

b. Questions about the rent being charged to Mr. Stalker for the Sibley Road house.

c. Spring clean-up day.

d. Downtown Development Authority Representative, Mark Heydlauff reported on the progress of the DDA and that it is in the process of contracting a company to work on signage and improvements in the central business district of the Village.

Motion by Kanten, supported by Hall, to approve the budget report for March, 1990. Roll call: Ayes all. Motion carried.

Motion by Hammer, supported by Myers, to join the Washtenaw Development Council for a time of one year. Ayes: President Steele, Hammer, Merkel, Myers, Kanten. Nays: Hall. Motion carried.

Motion by Hammer, supported by Hall, to revise all invoices for snow removal for each snow-storm as billed and that an actual cost be set as the fine for removal. This is to be a one time only consideration. Roll call: Ayes all. Motion carried.

## RESOLUTION APPROVING APPLICATION OF HATCH STAMPING FOR INDUSTRIAL FACILITIES EXEMPTION CERTIFICATE FOR A NEW/REHABILITATION FACILITY

WHEREAS, pursuant to P.A. 198 of 1974, M.C.L. 207.551 et seq., after a duly noticed public hearing held in February 1984, this council by resolution established Chelsea Village Industrial Development District No. 6, as requested by Hatch Stamping Company and Raymond R. Hatch, Trustee; and

WHEREAS, Hatch Stamping has filed applications for Industrial Facilities Exemption Certificates with respect to a new facility to be acquired and installed within the Industrial Development No. 6; and

WHEREAS, before acting on said application, the Village of Chelsea held a hearing on April 17, 1990 at the Village Hall in Chelsea, at 7:30 p.m., at which hearing the applicant, the Assessor and a representative of the affected taxing units were given written notice and were afforded an opportunity to be heard on said application; and

WHEREAS, construction of the facility and installation of new machinery and equipment had not begun earlier than six (6) months before February 28, 1990, (addendum made March 14, 1990), the date of the acceptance of the application(s) for the Industrial Facilities Exemption Certificate(s); and

WHEREAS, completion of the facility is calculated to and will at the time of issuance of the certificate have the reasonable likelihood to retain, create or prevent the loss of employment in The Village of Chelsea; and

WHEREAS, the aggregate SEV of real and personal property exempt from ad valorem taxes within the Village of Chelsea, after granting this certificate, will not exceed 5 percent of an amount equal to the sum of the SEV of the unit, plus the SEV of personal and real property thus exempted.

NOW, THEREFORE, BE IT RESOLVED BY the Village Council of the Village of Chelsea that:

1. The Village Council finds and determines that the granting of the Industrial Facilities Exemption Certificate(s) considered together with the aggregate amount of certificates previously granted and currently in force under Act No. 198 of the Public Acts of 1974 and Act No. 255 of the Public Acts of 1978, shall not have the effect of substantially impeding the operation of The Village of Chelsea, or impairing the financial soundness of a taxing unit which levies ad valorem property taxes in The Village of Chelsea.

2. The application of Hatch Stamping Company for an Industrial Facilities Exemption Certificate with respect to a new facility to be acquired and installed on the following described parcel of real property situated within the Chelsea Village Industrial Development District No. 6, to wit:

Commencing at the West 1/4 corner of Section 12, T2S, R3E, Sylvan Township, Washtenaw County, Michigan; thence N 0 deg 04' 50" E 98.54 feet along the west line of said Section 12; thence N 87 deg 43' 30" E 300.79 feet for a PLACE OF BEGINNING; thence continuing N 87 deg 43' 30" E 400.10 feet; thence N 0 deg 33' 20" W 100.32 feet; thence S 71 deg 34' 40" E 261.38 feet; thence N 60 deg 25' 20" E 333.96 feet; thence N 33 deg 24' 50" E 153.78 feet; thence N 40 deg 44' 30" E 88.89 feet; thence S 01 deg 35' E 247.25 feet; thence N 83 deg 55' 10" E 110.22 feet; thence S 01 deg 35' E 216.43 feet; thence N 70 deg 55' E 147.0 feet; thence S 01 deg 35' E 17.30 feet; thence along the north line of the former Michigan Central Railroad S 70 deg 55' W 1741.80 feet; thence N 0 deg 28' E 106.10 feet along the west line of said Section 12; thence N 70 deg 55' E 328.21 feet; thence N 0 deg 59' 20" W 383.06 feet to the PLACE OF BEGINNING; being a part of the West 1/2 of said Section 12, containing 11.28 acres of land more or less subject to the rights of the public over the southerly 66 feet of the westerly 33 feet thereof as occupied by Cavanaugh Lake Road, subject to easements of record.

## ALSO KNOWN AS:

PARCEL 1: Beginning in the East and West one-quarter line at a point which is 699.60 feet east of the West one-quarter line of Section; thence South 230.34 feet to the north line of the Michigan Central Railroad; thence North 71 degrees East 990.0 feet; thence North 1 degree 30' West 16.5 feet; thence South 71 degrees West 147.0 feet; thence North 1 degree 30' West 216.43 feet; thence South 84 degrees West 110.22 feet; thence North 1 degree 30' West 247.25 feet; thence South 55 degrees West 78.20 feet; thence South 31 degrees West 153.78 feet; thence South 61 degrees West 333.96 feet; thence North 71 degrees West 261.38 feet; thence South 237.60 feet to the PLACE OF BEGINNING, being a part of the Northwest one-quarter and a part of the Southwest one-quarter Section 12, Town 2 South, Range 3 East, Village of Chelsea, Washtenaw County, Michigan.

PARCEL 2: Also an easement for ingress and egress over the following property: Beginning at the intersection of the north line of the Michigan Central Railroad with the west line of Section 12, Town 2 South, Range 3 East, Village of Chelsea, Washtenaw County, Michigan and the centerline of Cavanaugh Lake Road; thence North 71 degrees East along the north line of the Michigan Central Railroad to a point described as follows: Beginning at the West 1/4 corner of Section 12, Town 2 South, Range 3 East, Village of Chelsea, Washtenaw County, Michigan; thence East 699.60 feet along the East and West 1/4 line of said section; thence South 230.34 feet to a point on the north line of the Michigan Central Railroad; thence North 106.78 feet; thence South 71 degrees West to the west line of said Section 12; thence southerly along the west line of said Section 12 to the PLACE OF BEGINNING, being part of the West 1/2 of said Section 12.

be and the same is hereby approved.

3. The Industrial Facilities Exemption Certificate(s) when issued shall be and remain in force and effect for a period of seven (7) years after completion. Motion by Kanten, supported by Hammer, to approve the above Resolution as read. Roll call: Ayes all. Resolution adopted.

Adjourn to Zoning Board of Appeals Session at 9:10 p.m.

Regular session reconvened.

Motion by Hall, supported by Merkel, to extend the contract with Great Lakes Agriculture Service, for sludge hauling for one year. Roll call: Ayes all. Motion carried.

Motion by Myers, supported by Hammer, to adopt an agenda policy. Roll call: Ayes: President Steele, Hammer, Hall, Kanten, Myers. Nay: Merkel. Motion carried.

## RESOLUTION

WHEREAS, twenty years ago, more than twenty million Americans joined together on Earth Day in a demonstration of concern for the environment, and their collective action resulted in the passage of sweeping new laws to protect our air, water, and land. And locally, thousands of Washtenaw County citizens joined together at the March 1970 Tech-In on the Environment and again on April 22, Earth Day, and their collective concern resulted in local environmental action, including the creation of the Ecology Center of Ann Arbor;

WHEREAS, in the twenty years since the first Earth Day, despite environmental improvements, the environmental health of the planet is increasingly endangered, threatened by Global Climate Change, Ozone Depletion, Growing World Population, Tropical Deforestation, Ocean Pollution, Toxic Wastes, Desertification, and Nuclear Waste requiring action by all sectors of society. And locally our environment is threatened by Groundwater Contamination, Landfill Siting, Disappearing Natural Areas, Excess Packaging, Pesticides;

WHEREAS, Earth Day 1990 is a national and international call to action for all citizens to join in a global effort to save the planet;

WHEREAS, Washtenaw County Earth Day activities and events will educate all citizens on the importance of acting in an environmentally sensitive fashion by recycling, conserving energy and water, using efficient transportation, and adopting a more ecologically sound way of living;

WHEREAS, Washtenaw County Earth Day activities and events will educate all citizens on the importance of buying and using only those products least harmful to the environment;

WHEREAS, Washtenaw County Earth Day activities and events will educate all citizens on the importance of doing business only with those companies that are environmentally sensitive and responsible;

WHEREAS, Washtenaw County Earth Day activities and events will educate all citizens on the importance of voting for those candidates who demonstrate an abiding concern for the environment;

WHEREAS, Washtenaw County Earth Day activities and events will educate all citizens on the importance of supporting the passage of legislation that will help protect the environment;

NOW, THEREFORE, BE IT RESOLVED that the Village Council of the Village of Chelsea designate and proclaim April 22, 1990 as Earth Day 1990, and the month of April as Earth Month and that the month and specifically that day shall be set aside for public activities promoting preservation of the global environment, and launching the "Decade of the Environment."

Motion by Kanten, supported by Merkel, to adopt the above Resolution as read. Roll call: Ayes all. Resolution adopted.

Motion by Hall, supported by Hammer, to pay all bills. Roll call: Ayes all. Motion carried.

Motion by Hall, supported by Myers, to adjourn. Roll call: Ayes all. Motion carried.

Allen L. Anderson, Village Clerk.

## ZONING BOARD OF APPEALS

### Regular Session

April 17, 1990

The meeting was called to order at 9:10 p.m. by Chairman Steele.

Members present: Chairman Steele, Secretary Anderson, Village Manager Stalker, Assistant Village Manager Warstler.

Absent: Administrative Services Coordinator Fredette.

Members Present: Hall, Hammer, Myers, Merkel, Kanten.

Others Present: Fred and Mary Harris, Pat Schantz, Mark Heydlauff, Richard Schantz, Tom Dorer, Skip Wheeler, Charles Eder, Sheridan Springer, Brian Hamilton, Peggy Cashman, Brian Cashman, John McKenzie, Sam Johnson, David Bulson, Bud Slane and John and Lynn Popovich.

Motion by Hall, supported by Merkel, to approve the minutes of the regular session of April 3, 1990. Roll call: Ayes all. Motion carried.

## RESOLUTION

### RE: Zoning Variance

Grant Application for Appeal No. 90-3

WHEREAS, Kennedy Realty, Inc., of 1101 M-52, Chelsea, Michigan, has requested a variance from the provisions of 15.808-D of Ordinance 79 (Zoning Ordinance) to erect an identification sign 20' from property line instead of required setback of 40 feet for C-4 (Restricted Commercial District) on the following described property:

No. 06-13-180-001 Village Plaza A/K/A Polly's

WHEREAS, a hearing has been held as the Zoning Ordinance provides with no objections from area property owners and/or occupants of property; now

BE IT RESOLVED, that Kennedy Realty be and is herein granted a variance to erect an identification sign. Said sign shall not exceed twenty-five (25) feet in height and shall be placed in an existing island on the north-west property line with a setback of twenty (20) feet.

Motion by Kanten, and supported to adopt the above read Resolution. Roll call: Ayes all. Resolution adopted.

Motion by Hall, supported by Hammer, to adjourn the Zoning Board of Appeals at 9:20 p.m. Roll call: Ayes all. Motion carried.

Allen Anderson, Secretary.

## Tax Freedom Day Was May 5

May 5 was a day to celebrate. From that point on, average Americans will be working for themselves instead of paying off their tax liabilities. The Tax Foundation estimates the average American must work 125 days—from Jan. 1 to May 5—to satisfy all federal, state and local tax obligations.

Looking at a typical worker's eight-hour day, the average American taxpayer spends 2 hours and 45 minutes of every workday laboring to pay off federal, state and local taxes. Of that time, the federal government gets 1 hour and 47 minutes.

Tax Freedom Day has been creeping later and later into each year. In 1984, Tax Freedom Day was April 28. Last year, it was May 3. One of the reasons for the gradual creep is that Americans are paying more and more in federal taxes. Despite the gradual increases in taxes, the federal deficit has continued to grow. Since World War II, federal spending has increased by as much as \$1.58 for every additional dollar raised in taxes.

Michigan Farm Bureau President Jack Laurie says there is a way to reverse the trend. "One very unrealistic way is to ask every resident of the United States to pay their part of the national debt, amounting to some \$12,000 for every man, woman and child," Laurie said. "Of course, the more practical solution to this problem is to reduce the size of government."

Laurie suggested taking a hard look at defense spending. "The fact that we're seeing a movement toward democracy and freedom world-wide should have a very positive impact on the cost of our national defense," he said. "There are also a number of other areas, such as social and environmental programs, that should be evaluated for their costs and benefits."

The farm leader believes that federal farm spending trends will

have a positive impact on the national budget as agriculture continues to move toward a stronger market orientation. "When you look at agricultural spending, it's really a very insignificant part of the total federal budget. Agriculture will play its part, but it will be relatively small compared to other spending areas."



Big Ben is the 13½ ton bell in the clock tower of the Houses of Parliament in London—the name is often incorrectly applied to the clock itself.

## NOTICE OF

## PUBLIC HEARING

## ON PROPOSED AMENDMENT TO THE CHELSEA VILLAGE ZONING ORDINANCE

Notice is hereby given that the Chelsea Village Council will conduct a Public Hearing, as the statute in such case provides, for amendment of the Chelsea Village Zoning Ordinance, (Ordinance No. 79). The proposed amendment to the Village of Chelsea Zoning Ordinance would grant the Zoning Inspector the authority to approve banners and modify the information required of the applicant. The amendment would also reduce to a fourteen (14) day period that search lights, sandwich board signs, balloons, etc. can be used at the grand opening of a business.

The aforesaid hearing will be held in the Council Room in the Chelsea Municipal Building on Tuesday, June 5, 1990 at 7:30 o'clock p.m. The proposed Ordinance is on file in the office of the Village Manager and may be examined prior to the date of the public hearing.

## CHELSEA VILLAGE COUNCIL

Allen L. Anderson, Clerk

## NOTICE OF REQUEST

FOR

## SITE PLAN APPROVAL

An application has been filed by Marvin Salyer of 633 Flanders St., for Site Plan approval of a proposed RS2-Single Family Residential District (Moderate Density) on the following described parcel of land:

Commencing at the Southwest corner of Section 12, T2S, R3E, Sylvan Township, Washtenaw County, Michigan; thence S 87° 32' 45" E 1341.91 feet along the South line of said Section; thence N 00° 29' 35" E 559.45 feet along the centerline of Wilkinson Street; thence S 89° 32' 20" E 33.00 feet to the Southwest corner of Lot 8 of "ARCHIE W. WILKINSON ADDITION TO THE VILLAGE OF CHELSEA" as recorded in Liber 2 of Plats Page 21, Washtenaw County Records said point being the POINT OF BEGINNING; thence N 00° 29' 35" E 294.30 feet along the Easterly right-of-way line of Wilkinson Street; thence S 89° 30' 25" E 355.00 feet; thence N 00° 29' 35" E 271.40 feet; thence S 89° 25' 45" E 339.66 feet along the Southerly line of a Consumer Power easement; thence S 02° 40' 15" E 253.55 feet; thence S 02° 48' 10" E 337.37 feet; thence N 86° 55' 40" W 463.15 feet; thence S 00° 29' 35" W 92.47 feet along the East line of Lots 28 and 29 of said "ARCHIE W. WILKINSON ADDITION TO THE VILLAGE OF CHELSEA"; thence N 89° 32' 20" W 132.02 feet along the South line of said Lot 29; thence N 00° 29' 35" E 66.00 feet along the West line of said Lot 29; thence N 89° 32' 20" W 132.02 feet along the South line of Lot 9 to the Point of Beginning, being a part of said "ARCHIE W. WILKINSON'S ADDITION TO THE VILLAGE OF CHELSEA"; and other land in the Southwest ¼ of Section 12, T2S, R3E, Village of Chelsea, Washtenaw County, Michigan and containing 7.17 acres of land more or less. Being subject to easements and restrictions of record, if any. Also includes portion of vacated Dale St. ± .09 ac.

(Adjacent to 319 Wilkinson St.)

The application for Site Plan approval will be considered by the Chelsea Planning Commission on Tuesday, May 22, 1990 at 7:30 o'clock p.m. in the Village Council Chambers, 104 East Middle Street, Chelsea, Michigan.

Signed, written comments, concerning the application will be accepted prior to the Planning Commission meeting, and will be read at the meeting. Comments should be addressed to the Chelsea Village Planning Commission, 104 East Middle Street, Chelsea, Michigan 48118.

A Public Hearing on the Site Plan will be held, if requested in writing by any property owner or occupant within three hundred (300) feet of the boundary of the property being considered.

## CHELSEA VILLAGE

## PLANNING COMMISSION

Martin Tobin, Chairman

## VILLAGE OF CHELSEA NOTICE OF PUBLIC HEARING ON INCREASING PROPERTY TAXES

The Village Council of the Village of Chelsea will hold a public hearing at 6:30 P.M. on Wednesday, May 23, 1990 in the Council Chambers of the Municipal Building, 104 E. Middle Street, on the proposed 1990 Village Tax Levy.

Because of a significant increase in the State Equalized Value of existing property in the Village, State Law (Act 5 of 1982) provides that the base tax rate for 1990 village operations be reduced to 10.17 mills (\$10.17 per \$1000.00 SEV).

In order to fund the Village's proposed 1990/91 Budget and to maintain essential village services, the Village finds it necessary to restore a portion of its levy reduction. Although the Village has complete authority, under its charter and state law, to establish the number of mills to be levied within its fully authorized millage rate, the Village proposed to levy an additional rate of only .43 mills (\$.43 per \$1000.00 SEV) above the 1990 base operating millage rate. This will provide an estimated four point three percent (4.3%) increase in village general operating property tax revenues. Individual property taxes may increase greater than or less than the estimated average.

Public comments, oral or written, are welcome at the hearing on the proposed additional millage rates.

## VILLAGE OF CHELSEA

ALLEN L. ANDERSON, VILLAGE CLERK



In the 3rd century B.C., the courtyards of the royal court in China were required to carry doves in their mouths in order to sweeten their breath when addressing the emperor.



# Church Services

## Assembly of God—

**FIRST ASSEMBLY OF GOD**  
1490 Old US-12, Chelsea  
The Rev. Edward Lang, Pastor  
Every Sunday—  
9:45 a.m.—Sunday school.  
10:45 a.m.—Sunday morning worship, and children's service.  
6:00 p.m.—Evening service.  
Every Wednesday—  
7:00 p.m.—Mid-week services.

## Baptist—

**FIRST BAPTIST CHURCH OF GREGORY**  
The Rev. Richard Mathew, Pastor  
(313) 498-2291  
Every Sunday—  
9:45 a.m.—Sunday school.  
11:00 a.m.—Morning worship.  
7:00 p.m.—Evening worship.  
Every Wednesday—  
7:00 p.m.—Mid-week service.  
8:00 p.m.—Choir practice.

## NORTH SHARON BAPTIST

Sylvan and Washburne Rds.  
The Rev. William Winkler, Pastor  
Every Sunday—  
10:00 a.m.—Sunday school.  
11:00 a.m.—Worship service.  
6:00 p.m.—Senior High youth meeting. Youth choir.  
7:00 p.m.—Evening worship service; nursery available.  
Every Wednesday—  
7:00 p.m.—Bible study and prayer meeting; nursery available. Bus transportation available: 428-7222.

## Catholic—

**ST. MARY**  
The Rev. Fr. David Philip Dupuis, Pastor  
Every Sunday—  
8:00 a.m.—Mass.  
10:00 a.m.—Mass.  
Every Saturday—  
12:00 noon-1:00 p.m.—Confessions.  
9:00 p.m.—Mass.

## Christian Scientist—

**FIRST CHURCH OF CHRIST SCIENTIST**  
1883 Washtenaw Ave., Ann Arbor  
Every Sunday—  
10:30 a.m.—Sunday school, morning service.

## Church of Christ—

**CHURCH OF CHRIST**  
13681 Old US-12, East  
Minister, R.D. Parnell  
Every Sunday—  
9:30 a.m.—Bible classes, all ages.  
10:30 a.m.—Worship service. Nursery available.  
6:00 p.m.—Worship service. Nursery available.  
Every Wednesday—  
7:00 p.m.—Bible classes, all ages.  
First and Third Tuesday of every month—  
7:00 p.m.—Ladies class.

## Episcopal—

**ST. BARNABAS**  
1200 Old US-12  
(Directly across from the Fairgrounds)  
The Rev. Fr. Jerrold F. Beaumont, O.S.P.  
475-2003  
Every Sunday—  
Youth Inquirers class.  
10:00 a.m.—Eucharist (Holy Communion), first, third and fifth Sundays.  
10:00 a.m.—Morning Prayer, second and fourth Sunday. (Holy Communion available immediately following service.)  
10:30 a.m.—Church school, K-12.  
11:00 a.m.—Family coffee hour.  
11:00 a.m.—First Sunday of the month, pot-luck dinner.  
Nursery available for all services.

## Free Methodist—

**CHELSEA FREE METHODIST**  
7665 Warkner Rd.  
Mearl Bradley, Pastor  
Wednesday, May 16—  
9:00-10:00 a.m.—Faithful Fitness.  
7:00 p.m.—Singing Tracts.  
8:00 a.m.-4:00 p.m.—Community Blood Drive at Covenant Church.  
Friday, May 18—  
9:00-10:00 a.m.—Faithful Fitness.  
7:30 p.m.—Adults Bible study.  
Senior Banquet.  
Sunday, May 20—  
8:30 a.m.—Early Celebration Service.  
9:30 a.m.—Coffee Fellowship.  
9:45 a.m.—Sunday school for all ages.  
11:00 a.m.—Morning Celebration Service.  
6:00 p.m.—Evening Vespers.  
6:00 p.m.—Youth Service.  
7:15 p.m.—Sr. teens fellowship.  
Monday, May 21—  
8:45 a.m.—Weigh-in.  
9:00-10:00 a.m.—Faithful Fitness.  
7:00 p.m.—Intercessory Prayer meeting.  
7:00 p.m.—Genesis Group.  
7:30 p.m.—Growth Group.  
Tuesday, May 22—  
9:30-11:30 a.m.—Ladies Bible Study.  
1:00-3:00 p.m.—Ladies Bible Study.  
Wednesday, May 23—  
9:00-10:00 a.m.—Faithful Fitness.  
7:00 p.m.—"S Tracts".  
John Higgins, Intern arrives for Internship Program.

## Lutheran—

**FAITH EVANGELICAL LUTHERAN**  
9675 North Territorial Rd.  
The Rev. Mark Potnasky, Pastor  
Church: 426-4302  
Lutheran Elementary School  
Mr. Keith Kopszynski, Principal  
  
**ST. JACOB EVANGELICAL LUTHERAN**  
12801 Rietveld Rd., Grass Lake  
The Rev. Thomas Johnston, Pastor  
Every Sunday—  
9:00 a.m.—Sunday school.  
10:10 a.m.—Divine services.

## OUR SAVIOR LUTHERAN

1815 S. Main, Chelsea  
The Rev. Franklin H. Giebel, Pastor  
Wednesday, May 16—  
8:00 a.m.-8:00 p.m.—Chelsea Community Blood drive at Covenant Church, Freer & Old US-12.  
Thursday, May 17—  
1:00 p.m.—Bible class.  
3:30 p.m.—Women's Club, Myra Colvin.  
7:30 p.m.—Inquirers' class.  
8:00 p.m.—Church Council.  
Saturday, May 19—  
8:00 a.m.—Work bee at church.  
5:00 p.m.—Guenther-George wedding.  
Sunday, May 20—  
9:00 a.m.—Bible classes.  
10:00 a.m.—Worship/Communion Confirmation.  
Recognition for Confirmants & Grads.  
AAL.  
Monday, May 21—  
Newsletter Deadline.  
1:00 p.m.—Women's Bible study.  
7:30 p.m.—Bible class at V. Franke's.

## ST. THOMAS LUTHERAN

10001 W. Ellsworth Rd.  
(9 miles south and 3 miles west of Dexter)  
The Rev. John Riske, Pastor  
Every Sunday—  
8:00 a.m.—Worship.  
9:30 a.m.—Sunday school and Bible class.  
10:45 a.m.—Worship.  
Communion 1st and 3rd Sunday 8:00 a.m.  
Communion 2nd and 4th Sunday 10:45 a.m.

## TRINITY LUTHERAN

5754 M-36, three miles east of Gregory  
William J. Trosten, Pastor  
878-5977 church, 878-5016 pastor  
Pinckney, Michigan.  
Every Sunday—  
8:00 a.m.—Worship.  
9:30 a.m.—Sunday school and Bible class.  
10:45 a.m.—Worship.  
Communion 1st and 3rd Sunday 8:00 a.m.  
Communion 2nd and 4th Sunday 10:45 a.m.

## ZION LUTHERAN

E.L.C.A.  
Corner of Fletcher and Waters Rd.  
The Rev. Mark Weirauch, Pastor  
Wednesday, May 16—  
8:00 a.m.-8:00 p.m.—Red Cross Blood Mobile at Covenant Church.  
6:30 p.m.—Joy-makers.  
7:30 p.m.—Worship/Music Committee.  
Friday, May 18—  
Catechism overnight.  
Sunday, May 20—  
9:00 a.m.—Sunday school with a Special Presentation by Auke's.  
10:15 a.m.—Worship with Affirmation of Baptism.  
Trunk presentation.  
Monday, May 21—  
Deadline for June newsletter.  
Tuesday, May 22—  
7:15 p.m.—Sr. Choir.  
Wednesday, May 23—  
Vacation Bible School teacher's training.  
6:30 p.m.—Joy-makers.

## Methodist

**SALEM GROVE UNITED METHODIST**  
3320 Notten Rd.  
The Rev. Don Woolam, Pastor  
Every Sunday—  
9:30 a.m.—Church school.  
10:30 a.m.—Morning worship.

## FIRST UNITED METHODIST

Parks and Territorial Rds.  
The Rev. Merlin Pratt  
Every Sunday—  
9:30 a.m.—Worship service.  
10:00 a.m.—Sunday school.  
  
**WATERLOO VILLAGE UNITED METHODIST**  
8118 Washington St.  
The Rev. Merlin Pratt  
Every Sunday—  
10:00 a.m.—Sunday school.  
11:15 a.m.—Worship service.

## FIRST UNITED METHODIST

128 Park St.  
The Rev. Dr. Jerry Parker, Pastor  
Wednesday, May 16—  
8:00 a.m.—Blood Drive at the Covenant Church.  
9:30 a.m.—Sarah Circle meets in the home of Mrs. Jean Storgy.  
1:30 p.m.—Ruth Circle meets in the Crippen Building.  
9:00 p.m.—Chancel Choir.  
Friday, May 18—  
7:00 p.m.—Rehearsal for the wedding of Jackie Linn and Tim Young.  
Saturday, May 19—  
6:00 p.m.—Linn-Young wedding.  
Sunday, May 20—  
7:30 a.m.—Senior breakfast.  
8:15 a.m.—Crib Nursery opens.  
8:30 a.m.—Worship Service.  
8:30 a.m.—Supervised care for preschoolers in the Education Building.  
9:00 a.m.—High school choir.  
9:30 a.m.—Fellowship Time.  
9:45 a.m.—Church School for all ages.  
9:45 a.m.—Young adult group meets in the Chapel.  
10:45 a.m.—Church School concludes.  
11:00 a.m.—Worship Service. Confirmation class joins the church.  
11:30 a.m.—Kindergartners and first graders leave worship service for ACT.  
12:00 noon—Fellowship Time.  
12:00 noon—Chancel Bells.  
12:05 p.m.—Crib nursery closes.  
6:00 p.m.—Senior High UMYF potluck.  
Monday, May 21—  
7:30 p.m.—Board of Trustees meets in Room 2 in the Education Building.  
Tuesday, May 22—  
11:30 a.m.—Meeting of the church staff.  
Wednesday, May 23—  
8:00 p.m.—Chancel Choir.

## METHODIST HOME CHAPEL

Every Sunday—  
8:45 a.m.—Worship service.

## NORTH LAKE UNITED METHODIST CHURCH

14111 N. Territorial Road  
The Rev. Sandra Wilboe, Pastor  
Every Sunday—  
8:45 a.m.—Worship service.

## SHARON UNITED METHODIST

Corner Pleasant Lake Rd. and M-42  
The Rev. Erik Algaard, Pastor  
Every Sunday—  
10:00 a.m.—Sunday school.  
11:00 a.m.—Worship service.

## Mormon—

**CHURCH OF JESUS CHRIST OF LATTER-DAY SAINTS**  
1330 Freer Rd.  
Wayne L. Wenzel, president  
Every Sunday—  
9:30 a.m.—Sacrament.  
10:30 a.m.—Sunday school.  
11:40 a.m.—Priesthood.

## Non-Denominational—

**CHELSEA FAMILY WORSHIP CENTER**  
1194 S. Main St. (Rabalah Hall)  
Ed Sauvageau, Pastor  
Every Sunday—  
10:00 a.m.—Worship service.  
Every Wednesday—  
7:00 p.m.—Bible study.

**CHELSEA HOSPITAL MINISTRY**  
Every Sunday—  
10:00 a.m.—Morning service, Chelsea Community Hospital Chapel.

## COVENANT

30 N. Freer Rd.  
The Rev. Siegfried S. Johnson, Pastor  
Every Sunday—  
9:00 a.m.—Sunday school.  
10:30 a.m.—Worship.  
Every Wednesday—  
7:30 p.m.—Choir rehearsal.

## CHELSEA CHRISTIAN FELLOWSHIP

337 Wilkinson St.  
T. B. Thodeson, Interim Pastor  
Church tel. 475-8305 Home tel. 475-1920  
Every Sunday—  
10:00 a.m.—Bible Studies.  
11:00 a.m.—Morning worship.  
6:00 p.m.—Evangelistic.  
Wednesday Doctrine—  
7:00 p.m.—Word Studies.  
8:00 p.m.—Prayer time.

## First Monday

7:00 p.m.—Board of Elders.  
7:00 p.m.—Charity Circle.  
Second Monday—  
7:00 p.m.—Advisory Board.  
First Thursday—  
10:00 a.m.—Faith Circle.

## CHELSEA FULL GOSPEL

John & Sarah Groesser, Pastors  
475-7379  
Every Sunday—  
10:00 a.m.—Sunday school.  
11:00 a.m.—Morning worship.  
6:00 p.m.—Evening worship.  
Every Wednesday—  
7:00 p.m.—Family Night.

## IMMANUEL BIBLE

145 E. Summit St.  
Ron Clark, Pastor  
Every Sunday—  
9:45 a.m.—Sunday school, nursery provided.  
10:45 a.m.—Morning worship, nursery provided.  
6:00 p.m.—Evening worship.  
Every Wednesday—  
7:00 p.m.—Family hour, prayer meeting and Bible study.

## MT. HOPE BIBLE

12894 Trist Rd., Grass Lake  
The Rev. Don E. Peterson, Pastor  
Every Sunday—  
10:00 a.m.—Sunday school.  
11:00 a.m.—Morning worship.  
6:00 p.m.—Evening service.  
Every Wednesday—  
7:00 p.m.—Bible study.

## ST. VLADIMIR ORTHODOX CHURCH

The Rev. Fr. Paul Karas, Pastor  
9900 Jackson Rd.  
(between Steinbach and Dancer Rds.)  
Sunday Services—  
9:00 a.m.—Divine Liturgy.  
9:45 a.m.—Holy Confession.  
10:00 a.m.—Divine Liturgy.

## Presbyterian—

**FIRST UNITED PRESBYTERIAN**  
Unadilla  
The Rev. Mary Grotz  
Every Sunday—  
9:30 a.m.—Sunday school.  
11:00 a.m.—Worship service.

## United Church of Christ—

**BETHEL EVANGELICAL AND REFORMED**  
Freedom Township  
The Rev. Roman A. Reineck, Pastor  
Every Sunday—  
10:00 a.m.—Worship service.

## CONGREGATIONAL

121 East Middle Street  
The Rev. Leland E. Booker, Pastor  
Every Sunday—  
10:00 a.m.—Worship.  
10:00 a.m.—Sunday school, K-8. Nursery provided.

## ST. JOHN'S

Rogers Corners, Waters and Fletcher Rds.  
The Rev. Theodore Wimmer, Pastor  
Every Sunday—  
10:30 a.m.—Worship service, Sunday school.

## ST. JOHN'S EVANGELICAL AND REFORMED

Francisco  
The Rev. Thomas Baird, Pastor  
Every Sunday—  
10:30 a.m.—Sunday school and worship service.  
First Sunday of every month—  
Communion.

## ST. PAUL

The Rev. Erwin R. Koch, Pastor  
Wednesday, May 16—  
8:00 a.m.-8:00 p.m.—Red Cross Blood Drive at Covenant Church.  
7:15 p.m.—New Member class - Pastor's Study.  
Thursday, May 17—  
6:00 p.m.—Fellowship Group pot-luck.  
7:30 p.m.—Adult Education Committee.  
Saturday, May 19—  
7:00 p.m.—Wedding - Bernie Holmes and Marcia Keizer.  
Sunday, May 20—  
9:00 a.m.—Church school - 6th and 7th grades.  
9:00 a.m.—Church school-3 year olds through 8th grade.  
10:30 a.m.—Morning Worship-Guest speaker-the Rev. Victor Schoen.  
11:30 a.m.—Fellowship Hour in lounge.  
11:45 a.m.—Church school classes dismissed.  
Monday, May 21—  
7:15 p.m.—New Member Class - Pastor's Study.  
June Courier deadline.  
Tuesday, May 22—  
8:30 p.m.—Chapel Choir rehearsal.  
7:30 p.m.—Chancel Choir rehearsal.



Computers • Office Electronics

114 N. Main St., Suite 11  
The Sylvan Building  
Chelsea, MI  
313 475-3436  
Hours:  
M-F 9 a.m.-5 p.m.



THOMAS M. YOUNG, a 1978 graduate of Chelsea High school and a 1982 graduate of the University of Michigan, was recently named district manager of original equipmentsales in the Moline district office of The Timken Co. Young started with the company in Canton, O. in 1982 as an associate sales engineer and was assigned to the Chicago district office in 1983, where he held the position of sales engineer. Most recently he was sales engineer in the company's Detroit district office.

## Rev. Victor Schoen Will Speak Sunday At St. Paul UCC

The Rev. Victor Schoen, son of a former pastor of St. Paul church, will speak at the 10:30 a.m. morning worship on Sunday, May 20. He and his wife live in Indianapolis, Ind., in retirement, where they had served for many years as pastor of Garfield Park UCC. He is the son of the Rev. and Mrs. Albert Schoen, who served St. Paul's from 1901 to 1920, and was born in Chelsea. His father also served churches in Manchester and Dexter. Mrs. Pat Stirling, D.C.E., will serve as liturgist.

Following worship, friends of the Rev. and Mrs. Schoen will have dinner together at Schumm's Restaurant. Those desiring to do so may call the church office to make reservations, 475-2545, by this Friday, 3 p.m. St. Paul church is in the midst of celebrating its 125th Anniversary, and the Rev. Schoen will do some reminiscing. His wife's father, the Rev. Gottlieb Eisen, also served as pastor of St. Paul's in the late 1800's. He was one of the first administrators of the Evangelical Home in Detroit, part of the Old Evangelical Synod of North America. For many years, the Rev. Victor Schoen served on the Board of Directors of the United Church Homes, in Ohio.

## Ann Arbor-Jackson Concrete Forming

- Poured Walls
- Basements
- Retaining Walls

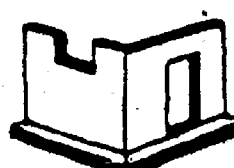

- Commercial
- Industrial
- Agricultural
- Residential

(313)426-0160

Dexter, MI

## Get a "Quote"

from the

## JACK SCHLAFF AGENCY

- Life
- Homcowner
- Auto
- Boat
- Motorcycle



Michigan

Call 426-3516

HOURS:  
Mon.-Fri. 9 a.m.-6 p.m.

7444 Dexter-Ann Arbor Rd.  
Dexter, MI 48103

## Frontier mechanical inc.

COMMERCIAL • INDUSTRIAL • RESIDENTIAL

## Plumbing

New Construction & Repair

## FREE ESTIMATES

FOR ALL YOUR PLUMBING NEEDS.

Toilets • Sinks • Faucets • Garbage Disposals  
Water Heaters • Water Softeners • Hot Tubs • Whirlpools

## EMERGENCY SERVICE

## Licensed Master Plumber C. JERRY PICKLESIMER

(313) 475-2380

## Huron Valley Fellowship Church Invites You To Our:

## 1990 Family Camp Meeting (June 1 - 3, 1990)

If you have been looking for a stress relieving, fun-filled, relaxing escape that:

1. Doesn't cost you a second mortgage;
2. You don't have to fly to Europe to enjoy;
3. Would be enjoyed by every age, from pre-school to adult;
4. Would offer close adult supervision for kids;
5. Will have such activities as volleyball, swimming, basketball, canoeing, softball, etc.; and that
6. Will provide a clean, loving, Christian atmosphere.

we may have just the thing you are looking for. On June 1-3, 1990, the Huron Valley Fellowship church will be hosting the 1990 Camp Meeting at Camp Sarah Grindley, located approx. 5 miles North of Chelsea, MI; and we would like to send an invitation to you.

The camp will begin at 2:00 P.M. on June 1, 1990, and end following lunch on June 3, 1990. Our guest evangelist will be Pastor Dennis Baldwin from Front Royal, Va., and he shall be bringing three inspirational messages on theme "Through Grace And Truth Shall We Know Jesus Christ." The cost will be \$35.00 per family, which includes all children up to 18 years of age, or \$20.00 per person. (This covers all expenses!) A \$5.00 per meal fee will be offered to those who cannot stay over night. Where else could you take your family that offered meals, activities, lodging, and all in a Christian atmosphere for \$35.00?

If this sounds like a week-end escape that you would be interested in, or would like to find out more information on, contact:

Pastor Tony Baldwin  
P.O. Box 343, Chelsea, MI 48118-0343  
(313)994-0423

## The Return On This CD Starts Before Maturity.

Invest a minimum of \$1,000 in a Society 8-month Certificate of Deposit before June 9, 1990, and we will donate \$5 to your school district's drug prevention program. One donation per customer.

You'll get a great return—an 8.25 annual percentage rate compounded quarterly. And you'll support a drug-free future for your district's children.

\*Rate subject to change without notice. Substantial penalty for early withdrawal from certificates of deposit.

**Society BANK**

Member FDIC

The Bank That Specializes In You.™



## + AREA DEATHS +

### Roy W. Kalmbach

17516 Fahrner Rd.  
Chelsea

Roy W. Kalmbach, 17516 Fahrner Rd., Chelsea, age 88, died Thursday, May 10, 1990 at Cedar Knoll Rest Home, Grass Lake.

He was born Sept. 13, 1903 in Sylvan township, the son of Christopher and Katherine (Flows) Kalmbach.

He married Clara Fahrner in Chelsea on Sept. 15, 1923 and they had been married for 66 years.

He attended the Sylvan Center and Chelsea schools. He had farmed on the family farms all of his life. He also drove a school bus for Chelsea schools for 10 years. He was an active member of North Sylvan Grange, Sylvan Farm Bureau and a member of First United Methodist church of Chelsea.

He is survived by one son and daughter-in-law, Paul and Ellen Kalmbach of Chelsea; his grandchildren, Jane Marston of Ann Arbor, Jim and Linda Kalmbach of Chelsea, Ann and Rod Abdon of Pinckney, and Mary and Bart Ward of Gregory; five great-grandchildren, Bill Rickerman of Adrian, Joni Kalmbach of Jaffrey, N.H., Amber and Amy Case of Gregory, Jason Kalmbach of Chelsea; and one step-grandchild, Cody Ward of Stockbridge; nephews, Fred Fahrner, Duane and Lee Welas and a great-niece and nephews. He was preceded in death by his sister, Fern Welas, on Aug. 1, 1989.

Funeral services were held Saturday, May 12, at 1 p.m. at Cole-Burghardt Funeral Chapel with the Rev. Dr. Jerry Parker officiating. Burial followed at Maple Grove Cemetery.

Memorial contributions may be made to First United Methodist church of Chelsea.

### Judy A. Farley

1004 Gene Dr.  
Chelsea

Judy A. Farley, 1004 Gene Dr., Chelsea, age 45, died Monday, May 14, 1990 in her home following an extended illness of cancer.

She was born June 22, 1944 in Harlan, Ky., the daughter of Bradley and Pauline (Noe) Asher.

She married Lawrence Norm Farley, in Harlan, Ky., on May 18, 1964 and he survives.

Mrs. Farley had been employed at A & L Parts, Inc., in Ann Arbor for the past nine years.

Other survivors include one son, Brian Farley of Chelsea; two daughters, Mrs. Bryan (Anita) Herter of Saline, and Felicia Farley of Chelsea; one sister, Mrs. T. J. Asher of Tennessee; one half-brother, Foley Asher of Idaho, and one grandson, Austin James Herter of Saline. She was preceded in death by her mother and father, one brother, Bradley, Jr., and one half-brother, Oland Asher.

Funeral services will be held Wednesday, May 16, at 11:00 a.m. at Cole-Burghardt Funeral Chapel with the Rev. Thomas Knickelbein officiating. Burial will follow at Oak Grove East Cemetery.

Memorial contributions may be made to Salem Evangelical Lutheran church.

### Births

A daughter, Tracey Marie, May 4, at St. Joseph Mercy Hospital, Ann Arbor, to Michael J. and Tina M. Weir of Jackson. Paternal grandparents are Barbara J. Weir of Jackson. Maternal grandparents are Mrs. Patricia Bennett of Chelsea, the late William Les Bennett, and the late Henry E. Orbring.

A daughter, Laura Margaret, May 5, at St. Joseph Mercy Hospital, Ann Arbor, to Craig and Bernadette Coltre of Manchester. Maternal grandparents are Clarence and Margaret Fielder of Manchester. Paternal grandparents are Mary Ann Coltre of Chelsea and the late Geno Coltre. Laura has a brother, Michael, 28 months old.

A daughter, Leah Elizabeth, March 26, at U. of M. Hospital, Ann Arbor, to Robert and Carol Ford of Chelsea. Maternal grandparents are Dan and Clara Ewald of Chelsea. Paternal grandparents are Duane and Elizabeth Ford of Stockbridge. Great-grandparents are Cecil Miller of Chelsea, Robert and Daisy Dancer of Stockbridge and Wilda Ford of Grass Lake. Leah has a three-year-old brother, Ryan.

A daughter, Brittany Cole, April 29, at Beverly Hospital, Beverly, Mass., to Todd and Randall Sparkas of Danvers, Mass. Grandparents are Nancy Rosentreter and Ken Norris of Ann Arbor, and George and Marlene Sparkas of Peabody, Mass.

A son, Michael Frederick, to Mark and Amanda Bosco of Phoenix, Ariz., on April 27. Maternal grandparents are Fred Schwarze of Novi and Carla Schwarze of Northfield, Minn. Paternal grandparents are Mike and Kathy Bosco of Phoenix.

A son, Nathan Edward, April 20, at St. Joseph Mercy Hospital, Ann Arbor, to Ed and Cathy Vleck of Chelsea. Grandparents are Ann Gatzke of Cleveland, O., Jim Vleck of Bend, Ore., and Tom Bennett of Alpena. Great-grandmothers are Irene Bennett of Chelsea, Clara Ransom of Cadillac and Josie Vleck of Ellsworth, Kan. Nathan has a 5-year-old sister, Jenelle.



THESE YOUNG LADIES RODE their horses through an obstacle course at the South School Circus last Thursday. The annual three-ring circus features a wide variety of acts, from animals to clowns and more. From left are Robyn Combs, Mallory Wentz, and Tara Koch.



THE STRAIN WAS ALMOST TOO MUCH for strongman Warren Bowen at the South School Circus last Thursday, but he managed to get the weight over his head. In back is fellow strongman Matt Lussier. The first graders put on their usual entertaining show for classmates, friends, and relatives.

## VFW Post, Auxiliary Observing 45th Birthday

Chelsea Veterans of Foreign Wars Post and Auxiliary will celebrate their 45th birthday-anniversary on May 20, at the UAW Hall No. 437, 218 S. Main St., with a buffet dinner and program.

The post was organized on April 20, 1945. Their auxiliary followed suit, and was instituted on July 10, 1945. Many of our local servicemen were still serving overseas, in various units, during World War II. They had 77 members sign up that first year and some after their charter was issued.

Charles Ritter was the first commander. They have had 22 commanders, several serving more than one year.

The Post met many places in town before moving to 105 N. Main St. in 1973. In 1978 they were able to purchase the building from Joe Merkel, Sr.

Their main objective is to "Honor their dead, by helping the living." Part of each dues goes to the VFW National Home, for children, located near Eaton Rapids.

The Chelsea Post was one of the first units to join the Washtenaw County Council of Veterans. The late Ren Hutzel, Laurence Boyer, Carl Heldt, and Fremont Boyer each served as a commander for the Council.

The Post and Auxiliary are in the 8th District, and had Ren Hutzel and Mac Packard as commanders in that.

The selling of Buddy Poppies before each Memorial Day helps them to continue the welfare and relief to veterans and their needy families and also to patients in hospitals. Giving American flags by presentations, with the Auxiliary, is another priority. Over 500 American flags have been purchased and donated to all Chelsea schools (some three times) for classrooms, churches, scouting troops, Community Hospital, library, town hall, to name a few receivers.

The Auxiliary had the same goals. They too met in several places. They have had 19 presidents, with Gerry Klink serving them for six different terms. They volunteer at hospitals, help the needy and assist with post projects.

Fremont Boyer and Eulahlee Packard are general chairpersons for this event. If any questions, call either. Guests are welcome, with reservations needed to either one.

Installation of 1990-91 officers will follow the dinner and program.

The direct and indirect economic cost of respiratory illness to our nation adds up to an estimated \$45 billion annually.

## NEED A CAR OR TRUCK? Have You Been Turned Down Elsewhere?

- CREDIT PROBLEMS.....✓ OK
- NO CREDIT.....✓ OK
- DIVORCE.....✓ OK
- BANKRUPTCY.....✓ OK

### YOUR JOB IS YOUR CREDIT

All You Need is:  
1. A Reasonable Down Payment  
2. Ability To Make Timely Payments  
**OVER 20 CARS TO CHOOSE FROM**  
Call Patti On Our E-Z CREDIT Hot Line  
**(313) 475-1800 OR 475-8750**

**FAST CREDIT APPROVAL**  
We sell dependable, affordable cars to people who want to establish or re-establish credit.

**HONESTY • INTEGRITY • SATISFACTION**  
**MICHIGAN'S OLDEST**

**PALMER** FORD MERCURY  
(In Washtenaw Co. Since April 19, 1912)

## Jim Finch Shares Chili Cook-off

### Recipe With Readers

Although Chelsea resident Jim Finch didn't win the 11th Annual Great Chili Cook-off May 5 in Saline, those who tasted his Rough Cut Chili had many good words for the concoction.

Finch, sponsored by Inverness Inn owners Matt and Marge Hensen, said the secret to his chili is the red raspberry vinegar and jalapeno jelly. It was Finch's first time to compete in the contest.

The event was sponsored by the National Kidney Foundation of Michigan.

### ROUGH CUT CHILI

- ¾ C olive oil
- 2 large yellow onions, chopped
- 3 cloves red garlic, minced
- 1 stalk celery, chopped
- 1½ lbs. ground round, chili grind
- 1½ lbs. ground chuck, chili grind
- 6 oz. tomato paste
- 4 oz. chopped green chilies
- 2 pickled jalapenos
- 4 oz. jalapeno jelly
- 4 t red raspberry vinegar
- 1 quart tomatoes
- 13½ oz. can beef broth
- 4 t salt
- 4 t cumin
- 1 T hot chili powder
- 1 t each of allspice, mexican oregano, and turmeric
- 1 t cayenne pepper

Heat oil in large pot over medium high heat. Add onions, garlic, and celery and cook for three minutes, stirring often. Add ground round and ground chuck and cook until meat is cooked through, breaking up meat as it cooks. Add tomatoes and their liquid, and all other ingredients, and stir well. Reduce heat to low and simmer for two hours, stirring a few times.

## Stereo Equipment Taken from Trucks At Dealership

Stereo cassette players and radios were stolen from nine vehicles at Faist-Morrow Buick, Olds, Chevrolet over the week-end, according to Chelsea police.

Police said someone punched the locks out of nine vehicles, including sport and pick-up trucks, to gain access to the equipment.

Police are investigating the incident.

Standard Classified Ads get quick results!

CLUB MEMBERS SPECIAL **\$7.00** PER DAY All Titles

## MOVIE RENTAL

OVER 1,875 MOVIES IN STOCK

### Newest releases include:

- ★ CHRISTMAS VACATION with Chevy Chase ★ DEAD POET'S SOCIETY ★
- ★ IN COUNTRY ★ SEX, LIES, & VIDEO TAPE ★ THE ABYSS ★
- ★ ERIK THE VIKING ★ LOOK WHO'S TALKING ★ COOKIE ★

COMING SOON: Little Mermaid, My Left Foot, Fabulous Baker Boys

## HEYDLAUFF'S

DOWNTOWN CHELSEA 475-1221

## Make This Summer Your Coolest

**CHANGE OVER TO LENNOX FOR SMART SAVINGS AND COOLING COMFORT**

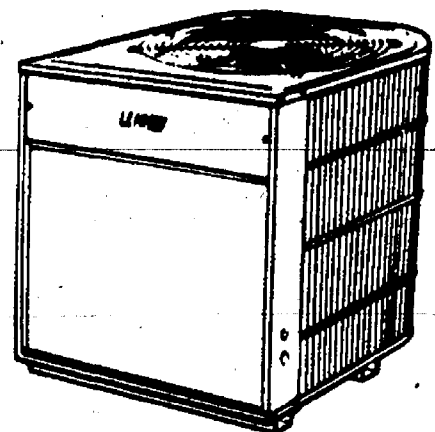

**0% interest**  
Zero Down Payment  
12 months financing to fit all budgets.

It's amazing what a difference a LENNOX HS19 air conditioner can make in saving you money and energy. That's why our most efficient single speed central air conditioning system is the choice of homeowners who want a comfortable home — but insist on getting their money's worth in energy. SEER rated up to 12.1. Get the details from the energy experts.

## AIRE-FLO HEATING CO.

HEATING • AIR-CONDITIONING • PLUMBING

1806 Woodsum St., Jackson

CALL US FOR DETAILS!

**784-6175**



**LENNOX**  
THE EFFICIENCY EXPERTS

## BEFORE YOU SPEND THOUSANDS ON A REMODELING PROJECT, SPEND \$2.95 ON THIS.

What are the most interesting remodeling ideas and trends today? Which might be right for your home? Should you hire a contractor to help you? Or do it yourself? Just how should you work with a contractor? Why are windows the first thing to think about? The answers to these and dozens of other questions cost only \$2.95 at your Andersen Window

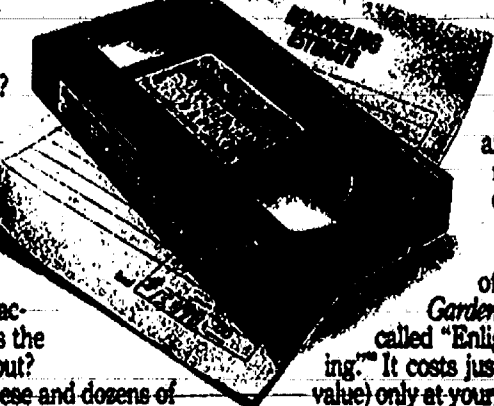

Center\* store. Ask for the 30-minute VHS video that takes the worry and confusion out of remodeling. And offers the guidance of experts like Joan McCloskey of Better Homes & Gardens magazine. It's called "Enlightened Remodeling." It costs just \$2.95 (a \$19.95 value) only at your Andersen Window Center store. Stop in now. It could save you a fortune.

**ANDERSEN WINDOW CENTER**

*Come Home To Quality*

Ann Arbor: 211 E. Madison 665-3550  
Chelsea: Chelsea Lumber Company Old Farm Circle 475-9126  
Saline: Bridgewater Lumber 7896 E. Michigan Ave. 429-5494



