

# QUOTE

"A good lawyer, a bad neighbour."  
—Ben Franklin

# The Chelsea Standard

35¢  
per copy

ONE HUNDRED-NINETEENTH YEAR—No. 48

CHELSEA, MICHIGAN, WEDNESDAY, APRIL 25, 1990

24 Pages This Week

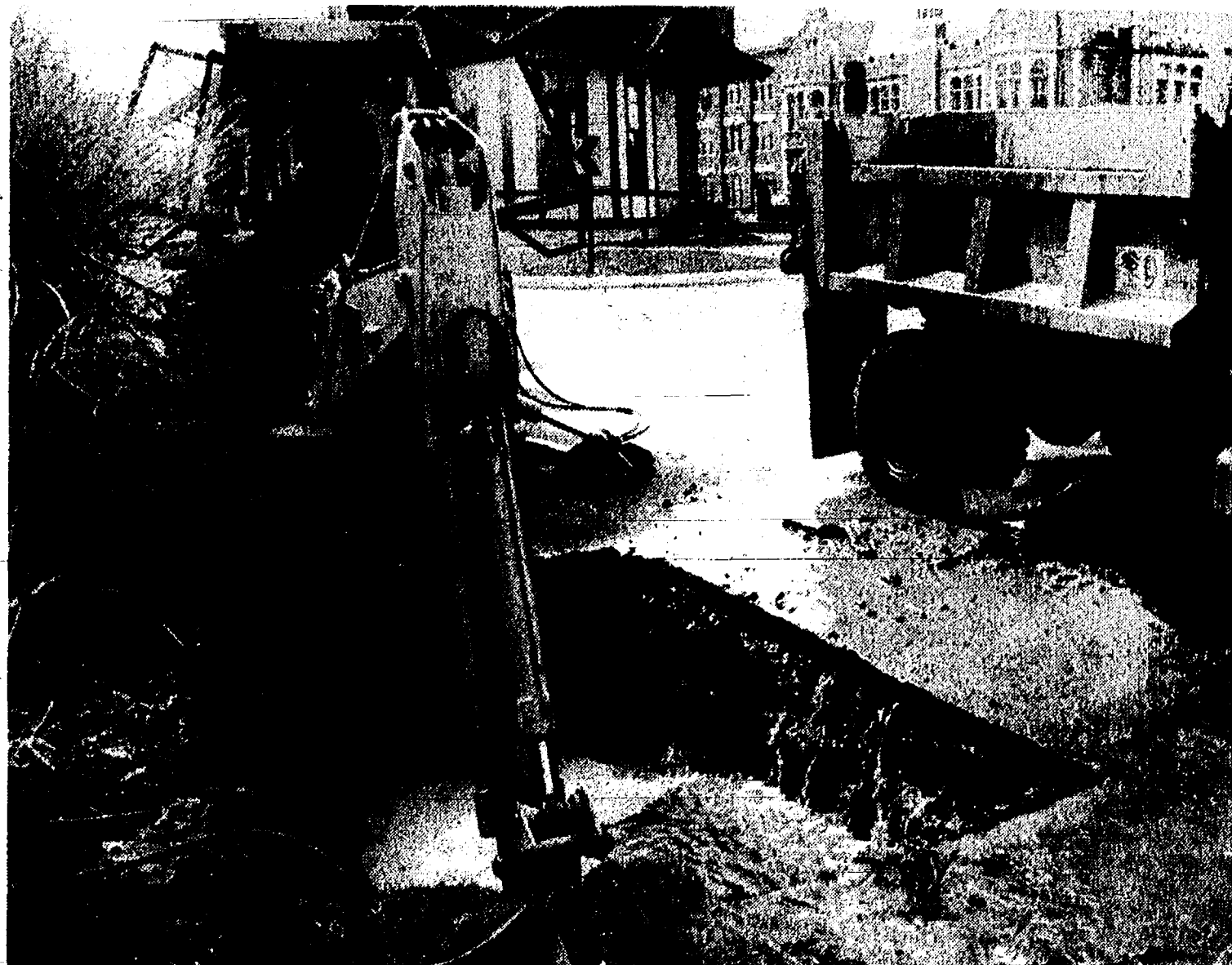

IT TOOK VILLAGE WORKERS most of the day Thursday to repair a broken water main on Jackson St. near the Chelsea Depot. Above, water is pouring out of the pavement while a backhoe operator tries to get to the problem.

## Village Re-Joins WDC, Plans To Market Park Through Three Realtors

The village has made two moves which it hopes will help market its industrial park on Sibley Rd.

After several weeks of discussion, council voted 5-1 (Dennis Hall cast the only dissenting vote) to re-join the Washtenaw Development Council (WDC) for another year. In November, council voted to drop out and not pay the \$2,200 in annual dues. WDC is primarily concerned with job creation and retention in the county. It is often heavily involved in finding places for companies to relocate to.

In another move, the village has also decided to deal with three real estate companies rather than one in an effort to get more exposure for the park.

Until recently, WDC was a source of great controversy for village council, partly because it was perceived as not working on the village's behalf, particularly in bringing clients to the industrial park. Council members questioned why Saline and Dexter were having so much success.

However, that all began to change when it appeared the village may be on its way to obtaining two new park tenants. In addition, new council members Frank Hammer and Jack Myers openly expressed their support for staying in the organization.

Also, village administration supported re-joining the organization for several reasons, including the timing as well as WDC's expertise in dealing with the state.

McKernan Realty Co., which secured the initial listing of the park last year despite having almost no experience selling industrial property, will have the right to sell the park along with Swisher Realty and Spear & Associates, both of whom have commercial and industrial divisions. However, for the next 120 days, McKernan Realty Co. will have the exclusive listing on seven of the 18 lots. Mark McKernan indicated to council that he has good reason to believe that he is close to selling land

to two companies. Those companies could use as many as seven lots. The sticking point, said assistant village manager Tom Warstler, is McKernan's clients have to work out some details with the state before the deals can be closed.

WDC director Gretchen Waters told council she has seen industrial parks marketed successfully in a variety of ways. She said Saline does not deal exclusively with a particular real estate company but has been successful, partly because the city is aggressive.

She also said it's hard to weigh the value of having a local person who knows the community against someone who has plenty of industrial real estate experience but isn't necessarily familiar with the community.

McKernan has been the village's representative to the WDC since his company secured the listing. Just who will represent the village after McKernan's exclusive listing runs out has not been worked out.

## Village Asked To Annex 156 Acres of Farmland

The village has been asked to annex a 156-acre parcel of farmland east of the wastewater treatment plant in Lima township.

The parcel belongs to the Henry and Martin Merkel family. A few years

### Speeders Worry Residents on Railroad St.

Chelsea Police Department agreed to pay closer attention to speeding problems on Railroad St. after area residents brought the matter to the attention of village council last Tuesday.

Residents Brian and Peggy Cashman presented a petition to council, along with a letter outlining the problem. They said speeding occurs in both directions and that they are worried about the safety of children and pets.

### Chelsea Lions To Collect for White Cane Week

Chelsea Lions Club will be soliciting funds this week-end to support a variety of charitable causes during a state-wide "White Cane Week."

The money will be used to support eye examinations and glasses for needy Chelsea residents, white canes for the visually impaired, Girls State, Chelsea Social Services, Leader Dogs for the Blind, Michigan Braille Transcribing, Michigan Eye Bank, Welcome Home for the Blind, Chelsea Special Education, Chelsea High School Scholarship Fund, Chelsea Area Transportation Service, and Michigan Talking Books.

Club members will be at Chelsea State Bank, Ames Department Store, and the in the downtown business district.

ago the village purchased the western edge of the property for its new wastewater treatment plant.

According to village manager Robert Stalker, the annexation application does not mention how the Merkels intend to use the property.

However, it's highly unlikely it will remain farmland and the most likely development is more housing. The parcel is roughly four times the size of Belser Estates on Freer Rd. A development of single-family homes could have a significant impact on available capacity at the village's

wastewater treatment plant, Stalker told village council last week.

Stalker said the village will insist on some sort of annexation agreement, as it did with land annexed on Old US-12 by Rene Papo for senior citizens housing and apartment units. The agreement would specify the intended zoning of the property and who will pay for what site improvements.

The Merkels, by way of an easement agreement signed with the village in 1978, already have a commitment by the village to extend utilities to the land, Stalker said.

## Players To Hold Auditions For Summer Musical

Dogpatch comes to town this summer when the Chelsea Area Players present their annual musical, "Li'l Abner," by Norma Panama and Melvin Frank. Casting auditions and director appointments have been announced by Shelley Wheaton, this year's producer. Tryouts will be held at Beach Middle School at 7:30 p.m. on Thursday and Friday, May 10 and 11, and at 1 p.m. on Saturday, May 12. Earlier notices erroneously indicated that auditions would be held a week earlier.

Newell Kring has been appointed artistic and choral director, and Peter Village Extends Sludge Contract

Village of Chelsea has extended its contract for a year with its current sludge-hauling company.

Village council gave Great Lakes Agricultural Services, Inc. an extension until Feb. 15 at the original contract price. Due to the switchover at the new wastewater plant, Great Lakes did not get the business it anticipated, so the contract was extended. The service will be put out for bids again next year, said village manager Robert Stalker.

Rosheger will direct the orchestra. Mike Fouty will handle ticket sales. Production dates are July 20, 21, 22, 27, and 28.

"Li'l Abner" requires a large cast, including children of all ages, and offers multiple lead roles. Singers and (Continued on page four)

### New Agricultural Building Started At Fairgrounds

Price Brothers will again serve as auctioneers for the Chelsea Community Fair Livestock Auction this year.

In other fair board business at the regular April 19 meeting, the board accepted a menu offer for the fair kitchen from Bud Janich.

The addition, the service center building is ready for floor and painting.

The agricultural exhibit building has been started.

New sewer lines for the carnival have been installed.

The fire truck for watering the arena is being repaired and will be ready to go for the fair.

## Steele To Nominate Tom Dorer for Trustee

Village president Richard Steele plans to nominate Tom Dorer next Tuesday for the vacant village council seat.

Dorer, who lives at the corner of Washington and Freer Rd., would finish out the remaining year of the seat vacated by Steele with his election in March as president.

"He was recommended to me by a

couple of council members," Steele said Monday.

Last Tuesday, April 17 Steele nominated former village president Charles Ritter, who received the fourth highest number of votes for trustee in the recent election. However, the matter never came to a vote as no trustee seconded the nomination.

Dorer, a 1969 Chelsea High School graduate, has lived in his current home for two years. A plumber by trade, Dorer at one time worked for the village in the electric and water department. He says he holds a drinking water treatment license.

Dorer was born and reared at Cedar Lake. He has a wife, Carol, and six-year-old son, Robert.

## Detroit Man Drowns In Cavanaugh Lake

A 28-year-old Detroit man drowned trying to save his three-year-old son in Cavanaugh Lake Monday night.

As of press time Tuesday, divers from the Washtenaw County Sheriff's Department were still searching for the body of the father.

The son was taken to Chelsea Community Hospital and later transferred to Mott Children's Hospital in critical condition. His condition was upgraded to serious by Tuesday morning.

According to police, the man and his son were boating and fishing on a float boat behind the Cavanaugh Lake Store shortly after 7 p.m. when the boy fell into the water. The man dove in to save his son and retrieved him, but the boat began to drift away.

Witnesses swam and grabbed the boy but the man slipped below the water and disappeared. CPR was performed on the boy at the scene.

According to the Chelsea Fire

Department, the boy was not wearing a life preserver when he was brought to shore.

Police said the water temperature was 47 degrees.

A helicopter and divers were brought to the scene but efforts to find the man were stopped after dark. Fire

rescue workers used a float boat to search for the body before police rescue teams arrived.

Name of the victim was being withheld until a positive identification could be made. However, he was believed to be visiting a relative at the lake.

## Village Planners Get a Pro With Appointment of Barkley

Village resident and professional planner Fred Barkley has been appointed to the Chelsea Village Planning Commission.

Barkley takes the place of Westside Gym owner Jon Oesterle, who resigned.

Barkley, as a professional planner,

has been involved in village matters in the past. His name, along with consultant Carl Schmult, is on zoning maps in the village office. He and Schmult used to be in business together.

Barkley now works for the Washtenaw County Parks and Recreation Department.



CHELSEA COMMUNITY FAIR has begun building its new agricultural building next to the livestock building off Old Manchester Rd. It is the second significant project undertaken by the fair this year, the first being the expansion of the fair service center.

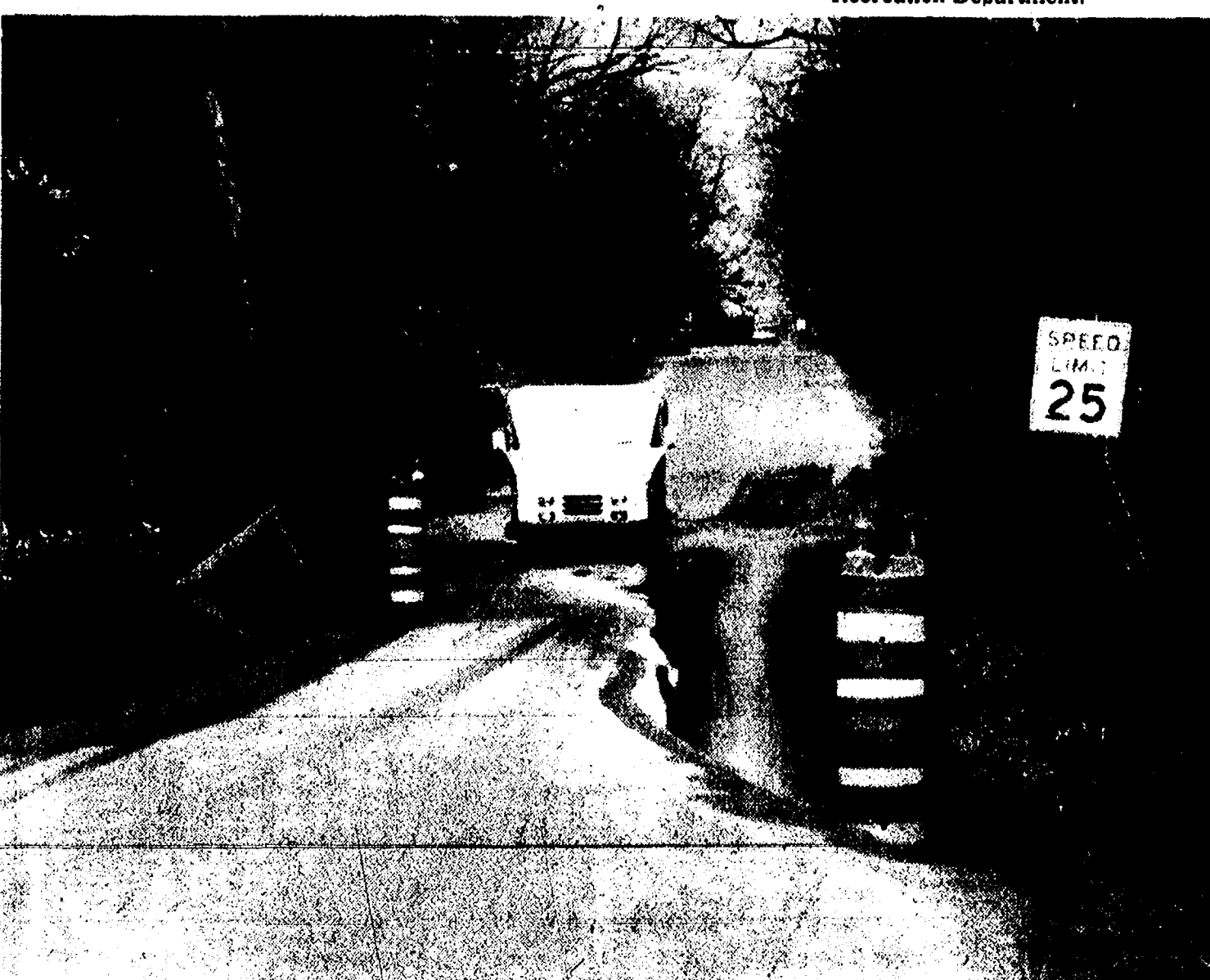

FREER ROAD is under water just inside the village limits as the Palmer-Baldwin drain is having trouble handling the stormwater run-off from the most recent

rains. The drain is also responsible for the chronic standing water on Mayer Dr.



Established 1871 **The Chelsea Standard** Telephone (313) 475-1371

300 N. Main St., Chelsea, Mich. 48118

Walter P. Leonard and Helen May Leonard

Publishers and Editors

Brian Hamilton

Assistant Editor



Published every Wednesday at 300 N. Main Street, Chelsea, Mich. 48118, and second class postage paid at Chelsea, Mich. under the Act of March 3, 1879. Postmaster—Send address changes to The Chelsea Standard, 300 N. Main St., Chelsea, Mich. 48118.

USPS No. 101-720

In Michigan:	Outside Michigan:
One year in advance \$12.50	One year in advance \$15.50
Six months \$7.00	Six months \$8.50
Single copies mailed \$ .50	Single copies mailed \$ .75

Subscription Rates (Payable in Advance)



NATIONAL NEWSPAPER ASSOCIATION

National Advertising

Representative

MICHIGAN NEWS APERS INC.

827 N. Washington Ave.

Lansing, Mich. 48906

## JUST REMINISCING

Items taken from the files of The Chelsea Standard

### 4 Years Ago . . .

Wednesday, April 30, 1986—

Owners of the Sylvan Hotel and the former F&M Restaurant on N. Main St. were notified by mail that the village wanted to inspect their properties. According to administrator Fritz Weber, the buildings were being inspected to see whether they violated the village's Dangerous Building Ordinance adopted in June of last year. They were to be inspected by the county. The ordinance detailed a long list of problems that would cause a building to be deemed dangerous. The Sylvan Hotel burned last summer and had been boarded up since then. Owner George Merkel said the building's foundation is solid. He said he is considering selling the building to a local person.

More than 70 Chelsea fourth, seventh and 10th graders were honored last week at their schools for scoring 100 percent on the Michigan Educational Assessment program test of basic math and reading skills. The tests are given annually to fourth, seventh and 10th graders. This year, by order of the state department of education, students state-wide were honored. "While it might not have been the most difficult test, it is still quite an accomplishment to score 100 percent," Chelsea High school principal John Williams told the sophomores when they were presented their certificates of achievement in the Board Room.

Lou Doyle, of Pinckney, recorded the season's first hole-in-one at Inverness Country Club. Doyle used a five iron on the par three, 177-yard seventh hole. He finished with a total score of 41 for nine holes. The feat was witnessed by Glen Hunter, of Livonia. Chelsea JV softball pitcher Jenny Pichlik tossed a no-hitter against arch-rival Saline, and the Bulldogs won three of four contests in action last week against the Hornets and Jackson Northwest. The Bulldogs suffered their first loss of the season, but handily won the other three games.

### 14 Years Ago . . .

Thursday, April 22, 1976—

Chelsea United Methodist Retirement Home sponsored an outdoor work day. More than 20 volunteers, residents, and maintenance staff joined forces to make improvements on the grounds. Starting early Saturday

morning, the workers pulled out overgrown shrubbery, transplanted trees, put in new planting, and trimmed and beautified the grounds. The administrative staff entered into the spirit of the work day, helping outdoors and providing coffee and a sit-down lunch. The work day grew from discussions at an Agency Committee meeting regarding the condition and appearance of the Home's grounds. The Rev. Clare Tosch, members of the Chelsea Agency Committee, felt the landscaping could be completed at a lower cost by the use of more volunteer labor.

A seminar for parents on "Drug Use" was to be the first step in a constructive approach to alcohol abuse among teens. Local concern had grown out of contact and observation of teens by community leaders. Teen deaths in autos, admission to hospital and emergency treatment for alcohol overdose, a growing use of both alcohol and other drugs, a growing number of teen-age alcoholics, and use of alcoholic beverages by school-age young people, provided evidence for concern.

### 24 Years Ago . . .

Thursday, April 23, 1966—

David A. Wood of Chelsea won a Michigan State University merit Scholarship. He was the first Chelsea student to be selected for the high honor since the program was started 11 years ago. Merit Scholarships provide from \$400 to \$6,000 each.

Supporters of Mrs. Segal scheduled a public meeting with her for Thursday at the Sylvan Township Hall. All interested persons were invited to attend, according to James LaGoe, high school English teacher and chairman of the "Committee for Barbara Segal." At that time an explanation of the charges was to be presented and questions were to be asked of Mrs. Segal, according to LaGoe. Moderator for the evening was to be the Rev. John Smucker.

The following statement was issued by four Chelsea ministers following a meeting of the Chelsea Minister's Fellowship. The four ministers signing the statement were James A. Craig, John Smucker, Robert Livingston and Warner Siebert. "The Chelsea Minister's Fellowship concerned over the present turmoil in the community and school district, make the following observation and appeal: First it is true that the Chelsea School Board has faithfully discharged its legal responsibilities. Second, the Chelsea school Board is bound to bargain or negotiate only with the Chelsea Education Association or with the teacher involved in the event of a grievance." The statement continued to urge calmness in a crisis situation.

### WEATHER

For the Record . . .

	Max.	Min.	Precip.
Wednesday, April 18	54	21	0.00
Thursday, April 19	67	26	0.00
Friday, April 20	56	52	1.12
Saturday, April 21	66	50	0.00
Sunday, April 22	76	38	0.00
Monday, April 23	77	40	0.00
Tuesday, April 24	86	47	0.00

The Tradition Continues—

Serving Chelsea Since 1853—

PRE-ARRANGED ACCOUNTS  
MONUMENTS-MARKERS

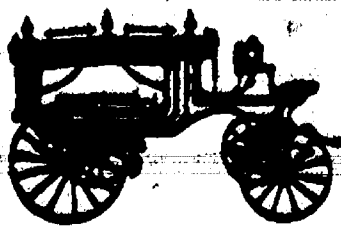

**Staffan-Mitchell**

FUNERAL HOME

124 PARK ST., CHELSEA

1-313-475-1444

Member By Invitation—NSM



JOHN W. MITCHELL  
Director

## MICHIGAN MIRROR

By Warren M. Hoyt, Secretary, Michigan Press Association

**Regional Tax Base Sharing To Finance Education Proposed**  
School Districts within Intermediate School District (ISD) boundaries could share 15-25 mills under a proposal unveiled by Sen. Vern Ehlers (R-Grand Rapids). But he and other proponents are pessimistic whether the plan could pass the Legislature during this election year.

Under the plan, people within an ISD could vote to share 15-25 mills—as specified on the ballot—for operational purposes after a 10-year phase-in period.

Such a proposal could be placed on the ballot approved by the ISD board, the majority of school boards within an ISD, or a petition drive and a majority vote throughout the ISD would put the plan into place.

"It's important to emphasize that this is a local option, and is certainly not a legislative mandate," said Ehlers who compared it to the "permissive" legislation passed to implement 911 emergency number systems. "I'm hoping the same will happen here."

Justin King, executive director for Michigan Association of School Boards, greeted the plan enthusiastically. "It is simply another tack that could lead towards some cooperation and maybe some more equity if people would decide to do that on their own. I see that as a potential means of assuring that school districts can continue to function," he said.

Because the plan is optional, Ehlers said that could help it gain legislative acceptance. "This will not get total equity within the state, but it will be far better than it is now."

Sen. Dan DeGrow (R-Port Huron) agreed. "It helps. It's not a cure-all, but it's one piece of the puzzle."

However, neither was optimistic the plan could be approved by the Legislature this year. "I think it will be tough to pass anything this year, but one never knows," DeGrow said. Added Ehlers: "I'm throwing this out to get a reaction to it."

One problem Ehlers anticipates is resistance from out-of-formula districts, who would have to share

their tax base. "Obviously, this would be a shock to wealthier districts," he said, but added, "They will not lose revenues."

The 10-year phase-in, designed to help alleviate that shock, provides for sharing only the growth in property values, not the full property tax base subjected to the shared millage rate.

However, an analysis by the Senate Fiscal Agency notes that for most school districts, more than half of their revenues would be from the millage on the shared base after the 10-year period.

Revenues raised up to the voter-approved maximum 15-25 millage rate would be redistributed by the ISD on a per-pupil basis to all member districts; each school district would keep all revenues on taxes beyond that millage rate.

If the shared tax base plan is implemented, new ISD boards would be required. Such boards would consist of one member from each constituent district.

There are 57 ISDs in Michigan, ranging in membership from the Wayne ISD's 34 districts to two districts in the Barry ISD.

which are based on the task force's recommendations, are:

- Requiring "plain language" explanation of tax problems and reasons the Treasury Department believes taxes are owed.
- Publishing a taxpayer rights booklet to be sent with each letter or notice to the taxpayer.
- Mandating that a "courteous and unimpeachable" letter of inquiry be the first step in any assessment/redistribution process.

## Woman's Club Hears Musolf On Homeless

Patti Johnson Musolf was the speaker at the April 10 meeting of The Woman's Club of Chelsea held in the club room at McKune Memorial Library. She spoke of "Unconditional Love" while ministering to the homeless on the streets of Skid Row Chicago on behalf of the Olive Branch Mission.

The Olive Branch is a non-denominational mission offering food and shelter to the homeless and hopeless. Patti currently serves as the Southern Michigan Free Methodist Conference Representative to the Olive Branch Mission. Patti spends all of her various vacation times ministering to these homeless people. Sometimes her husband and children accompany her. Her very moving presentation was highlighted with slides illustrating the work she does.

Following the program, Jinny Johnson presided at a business meeting which included reports from nominating and finance committees to the annual business meeting.

Marge Travis reviewed plans for the annual May Dinner to be held at the Brandywine Restaurant in Jackson.

Lila Pawlewski announced plans for the annual Marathon Bridge Dinner to take place May 17 at Our Saviour Lutheran church.

Marjorie Heppburn was a guest for the evening.

The annual business meeting will be held April 24. Officers will be elected for the ensuing year and annual reports of the year's activities will be submitted by officers and committee chairpersons.

## Uncle Lew from Lima Says:

DEAR MISTER EDITOR:

Zeke Grubb got the full attention of the fellers Saturday night at the country store when he wondered whatever become of the U.S. Department of Agriculture. Use to, Zeke said, the USDA was in all the papers regular, and nobody paid any mind to the Vice President. Now ever move the No. 2 man makes is covered, and if you want to know about the state of agriculture you better stick with your farm journals.

What called the USDA to mind, Zeke said, was items in the papers about schools raising lunch prices because they were caught between higher food costs and cutbacks in USDA surplus foods. Zeke said he saw we need more food warehouses, but he missed any reports of running low on butter, cheese, rice and the rest to fill em.

Actual, Zeke said, this could be good news or bad news, depending on what's happening. Are we getting our farm surplus under control? Are we giving it to people who need it more than we do? Are farmers and ranchers being left to work out their supply and demand problems? As far as he can tell, Zeke said, we won't find out from the USDA.

General, the fellers viewed Zeke's questions with alarm. Clem Webster was of a mind that with all the warning of relations with the Russians you'd think there would be talk of more trade. All he's heard is that McDonald's is a big hit, and how much a bite a Big Mac takes out of the average Russian's wages. That ain't much comfort for a feller whose future is tied to corn and wheat, was Clem's words.

Practical speaking, Clem said, we're still growing three times more food than we can eat, and Russia can't feed her people. In all that good will and promises of good conduct flowing between the countries there ought to be some suggestions from the USDA about food that would help them and help our trade balance, was Clem's words.

Furthermore, Clem said, you would expect to hear somepun from the USDA on what's going on with health care for America's farm families. Clem had saw where medical care went up nearly 20 percent last year when the inflation rate was 4.6 percent. Folks on family farms are on their own, while most other working people get full or part coverage from their companies. A company is hit hard to provide this benefit, Clem said, but at least it gits to count health care costs as a business expense. Farmers and other self-employed

folks can deduct only 25 percent of their health insurance premiums, and that runs out in September.

Bug Hookum sided with Clem. He said politicians need to be reminded that the hole economy of this country ain't tied to car sales and gas pumps. As far balance of payments, Bug said he don't know nothing about world markets and such, but when a farmer has to choose between keeping his tractor running and paying his child's hospital bill, you know what side he's on and what that does to his economy. Actual, fast on Bug, so much is changing so fast he gits the feeling we can't keep up. Our plan of patching ever pothole in the world with borrowed money is wearing thin.

We got to change, Bug said, so Washington, D.C. better not wait to be annexed by Maryland and be cut to state benefits. It better git busy and set up as a country, like the Vatican, and git in line far fatter foreign aid.

Yours truly,  
Uncle Lew

For all your Farming & Livestock Needs

- Feed
- Seed
- Fertilizer
- Fencing
- Special Orders

**FARMER'S SUPPLY**

Mon.-Fri. 7-5  
Sat. 7-noon

122 Jackson St.  
Chelsea  
475-1777

## Cash In Your Smoking Habit...

**Your Health Is Priceless.**

Quit Permanently, Or If You Choose, Control Your Smoking With Smokeless®.

Smoking is an expensive habit, costing you time, money, and above all, your health.

SMOKELESS® addresses your complex smoking habit from every angle — physical, psychological and behavioral. SMOKELESS® professionals will show you how you can quit smoking quickly, easily, without climbing the walls or gaining weight. You'll stop watching your money and your health go up in smoke. Best of all, you'll quit for good!

Cited by the Surgeon General's report as being "particularly successful", SMOKELESS® is offered to you exclusively through select medical institutions.

Attend one of our FREE introductory meetings, and cash in your habit. Your health is priceless.

### FREE INTRODUCTORY MEETING

Monday, April 30 — 7:00-8:00 p.m.

Classes Monday through Thursday

MAY 7-10 — 7:00-8:30 p.m.

CHELSEA VILLAGE OFFICES

104 E. Middle Street, Chelsea, Michigan



**SMOKELESS®**  
The Stop Smoking Program That Works!

For more information  
call 313/475-3935



©1988 SMOKELESS



## South School, Grass Lake Fourth Graders Exchange Letters

Fourth graders at South Elementary school have been exchanging letters with Grass Lake's fourth graders as part of their celebration of National Library Week April 23-27.

The theme for this year's event is "Make a friend through books."

Each student wrote a little about himself and then shared the plot of his favorite book.

The written exchange will be followed up with a student-produced video showing South school and introducing each fourth grader individually.

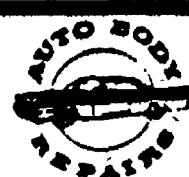

(517) 522-5122

### ILES COLLISION

BUMPING • PAINTING • INSURANCE WORK  
EXPERT COLOR MATCHING

**AUTO PAINTING - \$150 up**

142 W. Michigan Ave. Grass Lake, Mich. 49240

Joseph Weber

### German Translation Service

8050 Master Rd., Chelsea, MI 48118

Translations of:

- Old German
- Business & Personal
- Technical
- Tutoring

FAX (313) 475-3262

(313) 475-3262

### Your Performance Associate

The pride of a professional is reflected in performance.

**SPEAR & ASSOCIATES**  
REALTORS INC.

475-9193



DARLA BOHLENDER  
1989 Production - 2.5 Million

- Cute GIFTS
- Country COLLECTIBLES
- Quality ANTIQUES

at

*The Buggy Whip*

Opening Wednesday, April 25

Open  
Mon.-Sat.: 10-5:30

116 E. M-36  
Gregory

### SPECIALS

to  
**EUROPE\***  
now only

**\$149** plus tax  
each way

\*London and Frankfurt

Call  
**ACCENT ON TRAVEL**  
**475-8630**

102 N. Main St.

Chelsea

Open M, 9:30-8; Tues.-Fri., 9:30-5; Sat., 10-1



If you are easy to please  
go somewhere else

Just 20 minutes  
of our NEW  
Wolf Tanning System  
equals  
**3 hours in the sun!!!**

15 minute maximum on the Hex-Stand-Up Unit  
We have the right tanning package  
for you... just ask!!

But if you seek excellence  
you just found it!

**Trendsetterz**  
the ultimate in hair design

475-1671

WALK-INS WELCOME

Mon.-Thurs. until 8, Fri. 9 a.m.-6 p.m., Sat., 9 a.m.-3 p.m.

APPOINTMENTS ACCEPTED

**NEXUS**

and

**REDKEN**

formerly the circle  
creations from Johnson's How to



**TEADT-BRINKLOW:** Debra Sue Teadt and David Jeffrey Brinklow have announced their engagement. The future bride is the daughter of Robert Teadt of Centerville and Amanda Teadt of Delton. She is a graduate of Burr Oak Community Schools and holds a bachelor's and master's degree from Western Michigan University. She is the children's services supervisor at Family and Children's Service of Midland. The future bridegroom is the son of Robert and Mary Ann Brinklow of Milan. He is a graduate of Milan High school and holds a bachelor's degree from Michigan State University and a master's degree from Eastern Michigan University. He teaches at North Elementary school.



**JANISSE-WHIPPLE:** Mr. and Mrs. Euclide Janisse of Chelsea have announced the engagement of their daughter, Renee, of Westland, to Michael Whipple, son of Mr. and Mrs. Arthur Whipple of Westland. A June 9 wedding is planned. The future bride is employed at Valances Inserts of Livonia as a form specialist. The future bridegroom is employed at Troy Design and Manufacturing in Redford as a pattern maker. They plan to live in Chelsea.

### Carol's Cuts

475-7094

By Appointment  
Mon., Wed., Fri.  
9:00 a.m.-3:00 p.m.  
40 CHESTNUT

### Village Buying Two Pick-Ups From Westland

Village of Chelsea is purchasing two pick-up trucks from Red Holman GMC in Westland.

Red Holman was the low bidder to provide a 3/4-ton 4x4 as well as a 3/4-ton 4x2 pick-up. The bids were \$14,150 and \$10,886, respectively.

Chelsea dealers Faust-Morrow Olds, Buick, Chevrolet, and Palmer Ford also bid. Faust-Morrow's bid for the more expensive truck was \$615 too high and their bid for the other truck was \$830 too high.

Standard Classified Ads  
get quick results!

The Chelsea Standard, Wednesday, April 25, 1990

3

## Tracy Michelle Squires Wins Miss Junior Michigan Pageant

Tracy Michelle Squires of Saline beat a field of 64 contestants to win the Miss Junior Michigan Pageant March 24 at the Radisson Hotel in Plymouth.

She is the daughter of Thomas Squires of Chelsea and Judy Squires Hinkley of Saline.

Tracy is a senior at Saline High school, where she is a four-year varsity letter-winner in gymnastics and track, and is an officer in Future Homemakers of America and a member of Students Against Driving Drunk. She was also the 1988 Miss Saline.

First-place prizes included \$500 in cash, a \$200 scholarship to UTS Career Development Program, a diamond wrist watch, compact disc player, cosmetic beauty kit, Junior America crown pin, trophy, crown, sash and roses, as well as free entry to the national finals in Florida this fall.



TRACY MICHELLE SQUIRES

## Diane Stark, William Lurkins Marry in Methodist Church

Diane Hardiman Stark, daughter of Mr. and Mrs. Arthur Hardiman of Highland, and William R. Lurkins were married March 31 at the First United Methodist church.

The bridegroom is the son of the late Mr. and Mrs. Max Lurkins.

The Rev. Dr. Gerald Parker performed the ceremony.

The bride wore a street-length dress in ivory Georgette with long sleeves, pleated skirt, and lace tunic. Bridal flowers were ivory sweetheart roses and pink-tipped stephanotis.

Susan Himes of Marquette, sister of the bride, was the matron of honor. She wore a pale pink street-length sheath with Dolman sleeves. Her flowers were pink sweetheart roses and miniature pink carnations.

The bride's mother wore a pale lavender blue dress with blouson bodice and pleated skirt.

Best man was Terrance Dumas of Jackson.

A reception followed at the Chelsea Community Fairgrounds Service Center for 150 guests. Decorations were by Amy and Thom Stark, daughter and son of the bride. Cake was provided by Ann Kirby of Dear-

born, sister of the bridegroom, and Cindi Wilson of Whitmore Lake, daughter of the bridegroom. Norma Burns of Ann Arbor handled the guest book.

The couple took a short wedding trip to northern Michigan.

The couple is residing in Chelsea.



Birdwatchers Discover  
Exotic New Species.

These new additions to the Swarovski Silver Crystal collection are rare birds indeed. The toucan owl and parrot are cut exclusively from 30 full lead Swarovski crystal for an uncommon brilliance. Come in today while they're still easy to spot.

SWAROVSKI  
SILVER CRYSTAL

**Winans  
Jewelry**

**EAR PIERCING**

**FREE** with purchase of piercing earrings. Parental consent required under 18.

**WINANS JEWELRY**

CHECK OUR

**MAILING SECTION**  
For All Your Mailing Needs

**FAX SERVICE**  
313-475-5990

Rockets • Party Streamers • Balloons

Matchbox Cars • Paint • Brushes  
MADE-TO-ORDER RUBBER STAMPS

**COPYING SERVICE**

### CHELSEA OFFICE SUPPLY

110 S. Main

Ph. 475-3539 or 475-3542

Mon.-Fri. 9:30-5:30

Sat. 9:30-5:00

Let Your Fingers  
Do The Talking



**Kim & Company**  
Nail Technicians  
Robyn L. Lowe Joyce Bartkowiak

**Sculptured Nails**  
you can wear naked!

**\$22.95**

regularly \$35 (polish extra)  
Offer valid only with Joyco

**20% off** the  
regular retail  
price of

**Tammy Taylor products:**

• A-Coat

• it really prevents yellowing!

• Scented Cuticle Oil

in Georgia, Beautiful, Poison & Opium fragrances!

Special offers available with this ad  
thru May 5, 1990

**Kim & Company**

THE ULTIMATE IN HAIR, NAIL, SKIN & BODY CARE

121 E. ELIZABETH ST., STOKESBORO  
(817) 851-7062



## Al Townsend & The Couriers To Entertain at Seniors Prom

Chelsea Lions and Lioness Clubs will host the annual Chelsea Seniors Prom for senior citizens on Saturday, May 5 at 8 p.m. at Beach Middle School.

Al Townsend & The Couriers will provide the big band entertainment.

A variety of refreshments will be provided, as well as decorations, flowers, and photographs.

Anyone over 55 is welcome to attend.

For more information call 475-8041.



### Pork Avenue Excavating

- Drain Fields ■ Trenching
- Grade Work ■ Driveways

**Doug Welshans**  
3675 S. Fletcher Road  
Chelsea, Michigan 48118  
(313) 475-9656

## Chelsea Players To Hold Auditions

(Continued from page one)

non-singers alike are encouraged to attend the tryouts. Also, anyone interested in assisting with the production behind the scenes is welcome to attend the tryouts.

For copies of the script or for further information on the auditions, call Michelle Graflund, 475-9646, or Jerri Cole, 475-9987.

STANDING TALL



at your birthday in 1958  
Now your 50th you'll celebrate  
**HAPPY BIRTHDAY BEA ANN LESSER**  
The "Old" H. S. Gang

Now Open

GOLF SHOP • LESSONS

## Waterloo Golf Course

**KEITH V. HAGLUND**  
PGA PROFESSIONAL/OWNER

11800 TRIST RD., GRASS LAKE • (517) 522-8527

Grass Lake Exit 130, right on Mt. Hope Rd.,  
3 miles NORTH to Trist

## THE LOG CABIN RESTAURANT

IN THE HEART OF THE WATERLOO RECREATION AREA  
COMFORTABLE ATMOSPHERE • GOOD FOOD • FRIENDLY SERVICE

**THUR.** All You Can Eat BBQ Pork Ribs \$6.95  
**FRI.** All You Can Eat Fish Fry - Perch or Cod \$5.95  
**SAT.** Prime Rib \$8.95

**HAVE YOU TRIED OUR FISH FRY LATELY?**

All Specials Served With Potato, Roll, and Soup-n-Salad Bar



**BEER-WINE CARRY-OUT PIZZA**

475-7169

NOW RENTING VIDEOS IN THE PARTY STORE

FREE With Large Pizza!

**DIRECTIONS:** From the Chelsea Area, take either I-94, Cavanaugh Lake Rd., or Waterloo Rd. west to Clear Lake Rd. From I-94 or Cavanaugh Lake Rd. turn right (north), from Waterloo Rd. turn left (south). Follow Clear Lake Rd. to the restaurant on Clear Lake.

## Make This Summer Your Coolest

**CHANGE OVER TO LENNOX FOR SMART SAVINGS AND COOLING COMFORT**

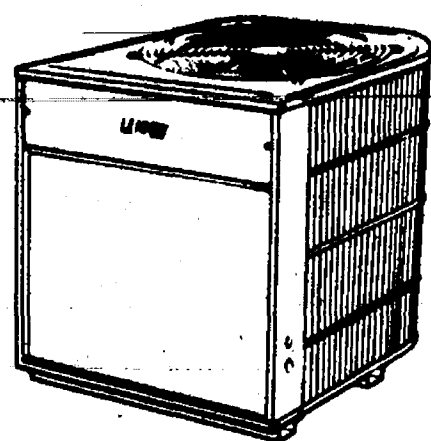

**0% Interest**  
Zero Down Payment  
12 months financing to fit all budgets.

It's amazing what a difference a LENNOX HS19 air conditioner can make in saving you money and energy. That's why our most efficient single speed central air conditioning system is the choice of homeowners who want a comfortable home — but insist on getting their money's worth in energy. SEER rated up to 12.1. Get the details from the energy experts.

## AIRE-FLO HEATING CO.

HEATING • AIR CONDITIONING • PLUMBING

1806 Woodsum St., Jackson

CALL US FOR DETAILS!!

**784-6175**



**JAMES GAUNT** of Chelsea retired after 10 years on the Michigan Floral Association Board. Above, MFA President **Kristi Flatt** presents Gaunt a plaque of appreciation.

## Gaunt Retires From Floral Board

James Gaunt of Chelsea, past president of the Michigan Floral Association (MFA) and immediate past president of the Wholesale Florists & Florist Suppliers of America (WF & FSA), has retired from the MFA board of directors after 10 years of service.

Gaunt, who served as president of MFA from 1985 to 1987, led the association through some very challenging times, according to Kristi Flatt, the current president of MFA and owner of Lute's Flower Shop in Marquette. Adds Larry Andrick, CEO and executive vice-president of MFA, "Jim has always displayed a keen sense of leadership, even in the most trying of circumstances. We very much appreciate his dedication to the betterment of the entire floral industry."

The former WF & FSA president is

a second-generation owner of Romulus-based Southview, Inc., in which he was named a partner in 1950. Gaunt has been active with the Detroit Allied Florists Association since the early 1950's and has held several offices there, including that of president. He has also been involved with the Society of American Florists and the American Floral Marketing Council; in 1984, he was elected to membership in the American Academy of Floriculture.

Gaunt was recognized for his service to the Michigan Floral Association with an award presented at the annual MFA 1990 Spring Convention and Trade Fair's President Banquet and Ball. This year's convention, the theme of which was "Floral Visions—Past, Present, Future," was held recently at the Hyatt Regency-Dearborn in Dearborn.

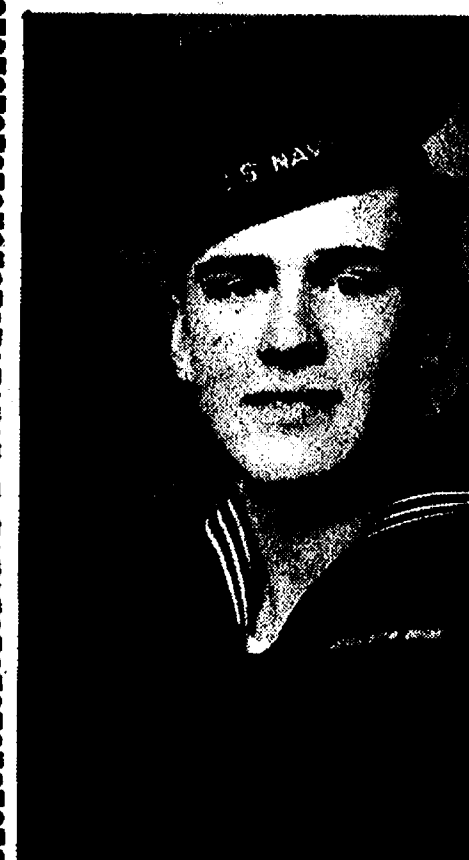

**Happy 65th Marvin**

**Love, your family**

## Eye Care

**Cheryl Huey, M.D.**  
Ophthalmologist • Eye Physician and Surgeon

**IS MY CATARACT "RIPE"?**

Dear Doctor: I've been told I have a cataract. When should I have surgery? Do I have to wait until my cataract is ripe?

Answer: We no longer use the term "ripe" to describe a cataract—the term goes back quite a few years when surgical techniques required that a cataract reach a certain stage of development before it could be removed. With modern surgical methods, surgery can be performed whenever the cataract is blurring vision enough to interfere with everyday activities such as reading, driving, hobbies or occupational needs.

How long to wait before having surgery depends on the individual's needs, symptoms from the cataract, and vision of the other eye. People who need sharp vision in both eyes for occupational needs, especially driving, will need surgery sooner than a sedentary person. Some people are bothered greatly by blurred vision from one eye, while others don't mind it. Some cataracts cause severe glare or reflection in sunlight, causing near-blindness on sunny days even though the patient may see fairly well indoors.

After a thorough examination and recommendation by your Ophthalmologist, the decision to perform cataract surgery is made by you.

**Cheryl Huey, M.D.**

Ann Arbor Eye Care  
Liberty Medical Complex  
3200 West Liberty  
Ann Arbor, MI 48103

(313)

**662-2020**

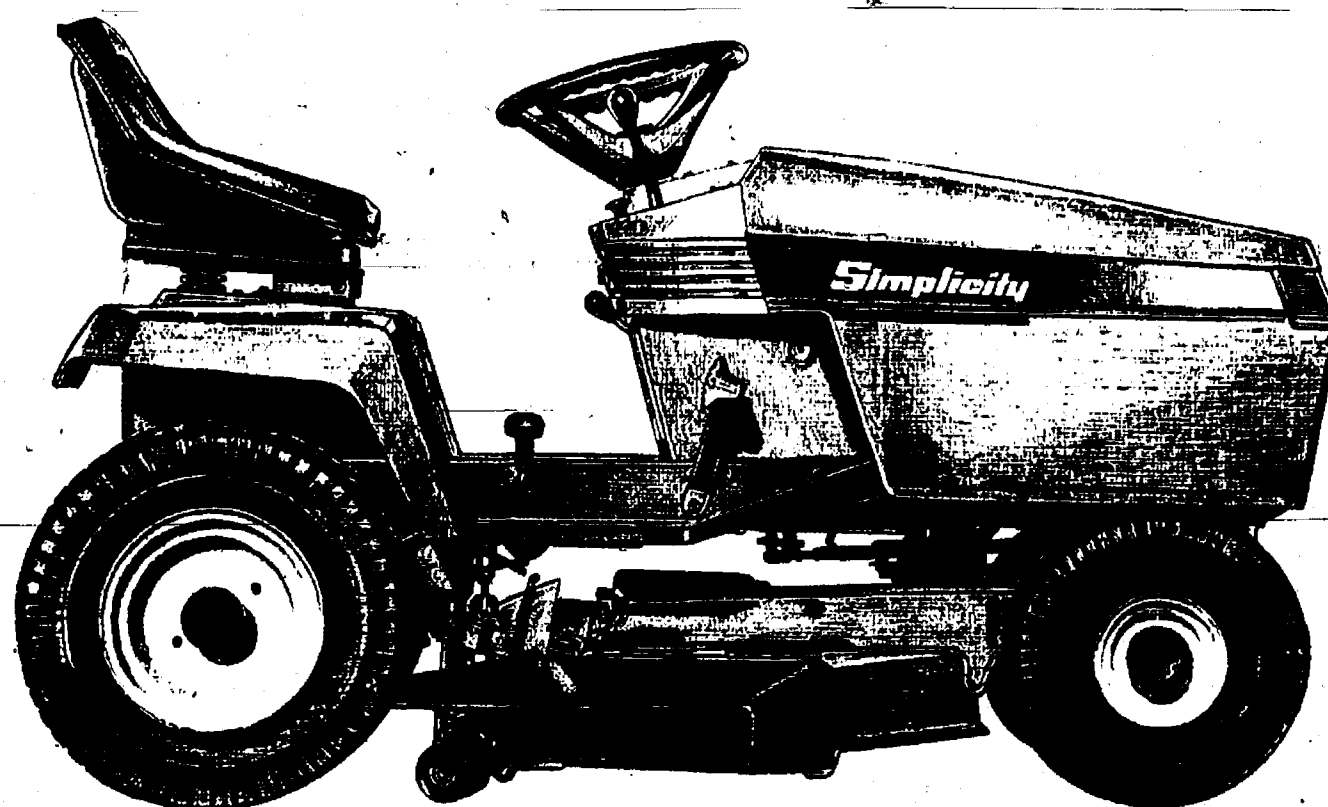

# MOW AT A WHOLE NEW LEVEL.

The new Simplicity Lawn Tractors give you the most beautiful, level

cut you've ever seen. These remarkable machines, in a choice of two engines and two mower sizes, are truly the finest mowers you can buy.

■ Unique 38" or 44" axle-mounted "free floating" mower deck floats and pivots over the contours of your lawn, giving you a perfect, even cut.

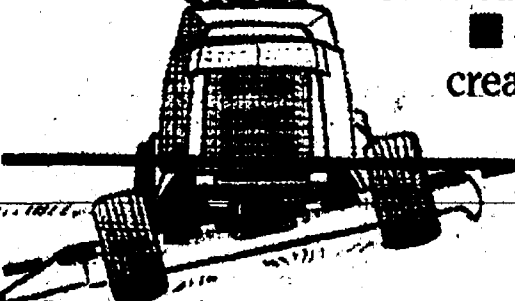

■ 4 1/4" deep mower creates powerful vacuum effect, "lifting" grass blades for an even cut.

■ Infinite cut height adjustment from 1" to 3 1/2"

■ 16" turning radius is the tightest in its class. Lets you trim neat and close.

■ Powerful 12.5 hp or 16 hp Vanguard™ overhead valve engine from Briggs & Stratton. Super smooth and quiet with amazing torque. Pressure lube and oil filter for long, long life.

■ Dependable hydrostatic automatic transmission for infinite speed selection.

■ Free lifetime sharpening on original mower blades. See your dealer for details.

■ Mower detaches in seconds without tools for easy placement of the many Simplicity optional attachments. Patent application submitted.

Get the whole story now at your Simplicity dealer. And find out how our 0% financing can improve your level of spending, too.

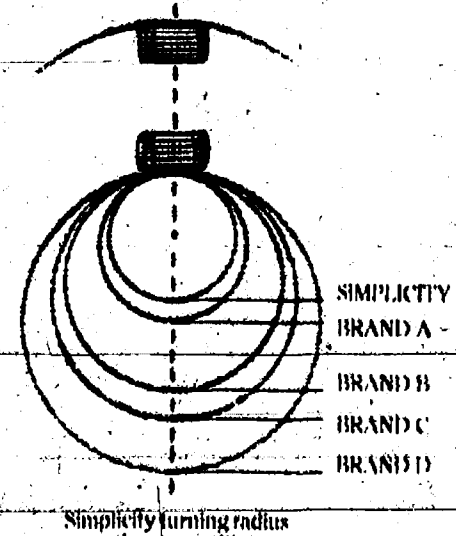

**0% Interest And No Monthly Payments Until Sept. 1990\***

\*Available to qualified customers with required down payment. Easy monthly payments at competitive interest rates after Sept. 1, 1990. Offer ends June 1, 1990. Ask your dealer for details. Offer limited to products in stock.

## WOLVERINE LAWN EQUIPMENT

3629 Central Ave., Dexter

Hours: Mon.-Fri. 8-5:30

Sat. 8-2

Ph. 426-2216

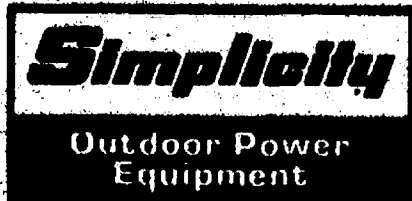



## GORDON SAVERY BUILDING & REMODELING

•CARPENTRY •SIDING •ADDITIONS  
•CABINETS •FINISH WORK

Licensed Ph. 426-2300 25 Years Experience

4601 Mast Rd., Dexter, Mich. 48130

## Sullivan Plumbing

Charles E.  
Licensed Michigan Master Plumber

475-8114  
Free Estimates

- Water Heaters
- Remodeling
- Service & Repair
- New Construction
- Water Softeners
- Sewer Cleaning

Reasonable Rates



## ORTHODONTIST

Raymond P. Howe, D.D.S., M.S.  
515 South Main Street  
Chelsea, MI 48118 475-2260

NEW PATIENTS WELCOME  
EXAMINATION APPOINTMENT WITHOUT CHARGE

## Program on Children at Risk Slated Thursday at Church

A panel discussion titled "Children At Risk—How Can We Help?" will be held Thursday, April 26, from 7-8 p.m. at the Chelsea First United Methodist church, 128 Park St., in the sanctuary. It is being sponsored by United Methodist Women.

There will be four panelists. Pat Ruby works for Washtenaw County Social Services as a foster care licensing worker. Sue West is a counselor at Beach Middle school. John Aulisa is a court representative for Glenn Mills School, a school for adjudicated youth. Moira Hubbard works as a substance abuse counselor at Chelsea High school and Chelsea Community Hospital.

The panelists will be addressing three areas: a definition of children at risk, their job in dealing with children at risk, and ways the church and community can be supportive.

A question-and-answer period will follow the panel discussion. Refreshments and fellowship will complete the evening. Babysitting will be available by calling Debbie Noye at 475-1096. Program questions

may be addressed to Marilyn Lewis 475-7812.

## VFW Auxiliary Elects Officers

The local Ladies Auxiliary 4076, Veterans of Foreign Wars, met Monday evening, April 9, with 10 members in attendance.

Election of officers took place with results as follows: president, Lois Speer; senior vice-president, Virginia Boyer; junior vice-president, Bessie Sharp; chaplain, Gertrude O'Dell; conductress, Eulahlee Packard; guard, Joan Craft; trustee three years, Lucy Platt. Dorothy Lentz was appointed secretary. The remaining appointed officers will be announced at the May meeting.

The 55th anniversary date was chosen as May 20 to be celebrated along with the Post and will be held in the UAW Hall. The installation of officers will be held at that time. Virginia Boyer and Lucy Platt were chosen to act as chairpersons for this event.

The sixth district convention will be held in Hamburg, Sunday, May 6. Reservations for the dinner are to be in by April 30.

A love gift of \$5 each was allowed for the six high school graduates at the National Home.

Hospital chairman Lucy Platt gave a detailed report of the party held at the Ann Arbor VA Hospital on April 30. She also reported on non-auxiliary members as volunteers, and how the local group can sponsor them.

Bessie Sharp reported on the National Home, stating how a young father and his three small children can remain together and live at the National Home, otherwise they would have been separated. She also reported on the high school graduates of this year.

Joan Craft, camp chairman, reported all new beds have been purchased for the camp.

It was announced the VFW Buddy Poppy sales will be held in Chelsea May 18-19.

April 21 is the date for Special Bingo from 1 to 8 p.m. to raise funds for the Cancer Aid and Research program. This function will be held in the VFW Hall and all proceeds to be turned into the cancer program.

Emblematic flags were ordered and will be placed on deceased members' graves before Memorial Day.



The average human scalp contains about 100,000 hairs.

## Michael W. Bush, CPA, PC

CERTIFIED PUBLIC ACCOUNTANT

Bookkeeping, Tax Consulting, Payroll  
Financial Planning, Business Start-Up

PERSONAL • BUSINESS • CORPORATE • FARM

Mon.-Fri., 9 a.m.-5 p.m.  
Evening & Sat., by appointment

8064 Main St., Dexter  
Telephone: 426-3045

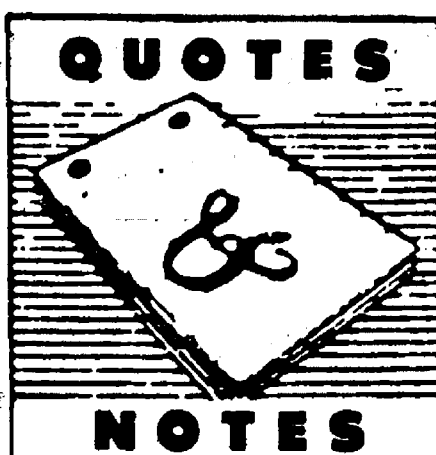

DONALD A. COLE, Director

"Some falls are means the happier to rise . . ."  
—Shakespeare

Although it is difficult to envision misfortune in any form as being a prelude to happiness, it sometimes works out that way. Often it is the setbacks and disappointments along the way that make the eventual realization of our goals and ambitions all the sweeter. We seldom accomplish anything of consequence without experiencing momentary setbacks, hardship and a severe testing of our constitution. Our ability to overcome these hardships reaffirms the faith we must have in ourselves and the worth of our goals. The falls we suffer are unfortunate, but they do serve to make the eventual success much more enjoyable.

Families of all faiths may be certain of appropriate services when they place their trust in us.

## COLE-BURGHARDT FUNERAL CHAPEL

Your Chelsea Funeral Home with the  
"HOME" like atmosphere

214 EAST MIDDLE ST.

PHONE 475-1551

## Get a "Quote" from the JACK SCHLAFF AGENCY

- Life
- Homeowner
- Auto
- Boat
- Motorcycle



Michigan

Call 426-3516

HOURS:  
Mon.-Fri. 9 a.m.-6 p.m.

7444 Dexter-Ann Arbor Rd.  
Dexter, MI 48103

## NEED A CAR OR TRUCK? Have You Been Turned Down Elsewhere?

- CREDIT PROBLEMS . . . . . OK
- NO CREDIT . . . . . OK
- DIVORCE . . . . . OK
- BANKRUPTCY . . . . . OK

YOUR JOB IS YOUR CREDIT

All You Need Is:

1. A Reasonable Down Payment
2. Ability To Make Timely Payments

OVER 20 CARS TO CHOOSE FROM

Call Pat! On Our E-Z CREDIT Hot Line

(313) 475-1800 OR 475-8750

FAST CREDIT APPROVAL  
We sell dependable, affordable cars to people  
who want to establish or re-establish credit.

HONESTY • INTEGRITY • SATISFACTION

MICHIGAN'S OLDEST



(In Washtenaw Co. Since April 19, 1912)

Please Notify Us  
In Advance of  
Any Change in Address



DEBBIE OSBORNE of Chelsea received her master's degree in guidance and counseling from Eastern Michigan University on April 22. She has been teaching in the East Jackson Public Schools for the last two years. She earned her undergraduate degree in special education from Marygrove College.

2nd  
Big Week!

## Going Out of Business SALE

We will be  
Closed all day Wednesday  
to make further reductions  
and will

re-open Thursday  
at 9 a.m.

# DANCER'S

CHELSEA

VISA & MASTERCARD ACCEPTED

Feeding with Flexibility

## Kent Dairy Supplements

DESIGNED FOR TODAY'S DIFFERENT FEEDING SYSTEMS

- TMR's
- Grind & Mix
- Top-dressed
- Computer feeders
- 40% Dairy™ — highest quality PNP\* sources
- Dairy X-Tra-Cal 36™ — added fat and PNP
- 38% Dairy™ — all natural proteins

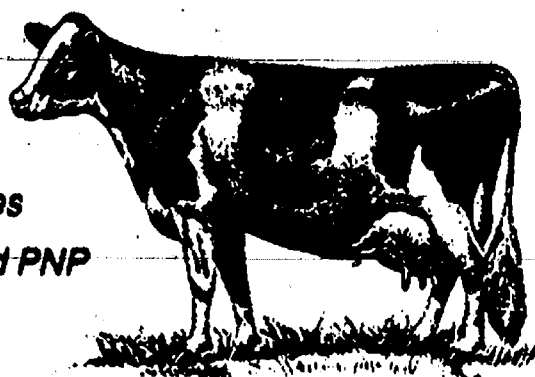

For research-proven, guaranteed dairy supplements see us now!



## DEXTER MILL

3515 Central St., Dexter  
426-4621

9-5:30 Mon.-Fri. Thurs. till 6:30, 8-4:00 Sat.

\* Protected Natural Protein— source of by-pass protein





# COMMUNITY CALENDAR

## Monday—

Lima Township Board meets the first Monday of each month at 8 p.m., Lima Township Hall. advx34tf

Chelsea Recreation Council 7:30 p.m., fourth Monday of the month, Village Council chambers. 35tf

Chelsea Kiwanis Club meets every Monday, 8:30 p.m. at Chelsea Community Hospital.

Chelsea School Board meets the first and third Mondays of each month, 8 p.m., in the Board Room.

Chelsea Lionsess, second Monday of each month at the Meeting Room in the Trustcorp Bank on M-52, Chelsea, at 7:30 p.m. Call 475-1791 for information.

Parents Anonymous Group, Chelsea, a self-help group for abusive or potentially abusive parents, Mondays, 7-9 p.m. Call 475-9176 for information.

Waterloo Area Historical Society Board of Directors meets the third Monday of each month 7:30 p.m., at Waterloo Farm Museum. For more information call Nancy Kaufman, 475-3692.

VFW Ladies Auxiliary, second Monday of each month, 7:30 p.m. at 105 N. Main St., Chelsea.

Women in Abusive Relationships, drop-in support group, 7-8:30 p.m., Chelsea Community Hospital, 775 Kresge House. 973-0242 or 24-hour crisis line: 995-5444.

## Tuesday—

Sylvan Township Board regular meetings, first Tuesday of each month, 7 p.m. Sylvan Township hall, 112 W. Middle St. advtf

American Business Women's Association 6:30 p.m. at the Chelsea Hospital fourth Tuesday of each month. Call 475-2041 for information.

Olive Lodge 156 F&AM, Chelsea. Regular meeting, first Tuesday of each month.

Lima Township Planning Commission, third Tuesday of each month, 8 p.m., Lima Township Hall. advx30tf

Lions Club, first and third Tuesday of every month, 8:45 p.m., at Chelsea Community Hospital. Ph. 475-7324 or write P.O. Box 121, Chelsea.

Chelsea Rod and Gun Club regular meeting, second Tuesday of each month at the clubhouse, Lingane Rd. 49tf

Chelsea Rebekah Lodge No. 130 meets the first and third Tuesday of each month, at 7:30 p.m.

Chelsea Amateur Radio Club, Inc., fourth Tuesday of each month, 7 p.m., Trustcorp Bank basement.

Rotary Club, Tuesday noon, Woodlands Room, Chelsea Community Hospital. For more information call Dr. Frederik van Reesema, 475-3923, or Mark Cwiek, 475-3913.

Chelsea Chamber of Commerce Board of Directors meetings, second Tuesday, each month, noon, Chelsea Community Hospital, private dining room. 7tf

Downtown Development Authority, second Tuesday each month at 8 a.m. in the Chelsea Village Council chambers. It is a board of directors meeting. The public is welcome to attend.

## Wednesday—

OES Past Matrons dinner and meeting at Senior Citizen site, North school, second Wednesday every month at 11:45 a.m. Ph. 475-1141 for reservations by Monday preceding meeting. 33-2

VFW Post 4076 meeting second Wednesday of month, 7:30 p.m. VFW Hall, 105 N. Main.

Pittsfield Union Grange, No. 882, meets the second Wednesday of each month, 8 p.m. at Pittsfield Grange Hall, 3337 Ann Arbor-Saline Rd., Ann Arbor. 31tf

OES meets first Wednesday of the month at the Masonic Temple, 113 W. Middle St., 7:30 p.m.

Toastmasters International, first and third Wednesdays at 12 noon in Woodland Room B at Chelsea Community Hospital. For information call Jim Birchler, 475-3913.

Fraternal Order of Eagles, Ladies Auxiliary No. 2154 meet second, fourth Wednesday of each month, 7 p.m., 7830 Jackson Rd.

Friends of McKune Memorial Library meets at 7 p.m. first Wednesday of each month upstairs at McKune Memorial Library. Visitors are welcome.

Chelsea Depot Association will meet the first Wednesday of each month at 7 a.m. at the Chelsea Depot. Every third month, beginning with the month of November, the meetings will be at 7 p.m. All interested persons are welcome to attend.

Washtenaw Audubon Society third Wednesday of each month (except August), 7:30 p.m. at U of M Matthaei Botanical Gardens. Public invited, no charge.

Chelsea United Methodist Retirement Home will host a seminar about the "Alternatives in Retirement Living," April 18, 1:30 p.m. in the Dining Room. No charge.

Unadilla Baseline Cemetery annual meeting April 25, 8 p.m., at the May residence, 11751 Joslin Lake Rd., Gregory. -adv47-2

## Thursday—

Chelsea Rod and Gun Club Auxiliary regular meeting, second Thursday of each month, 7:30, clubhouse, Lingane Rd.

Chelsea Area Players Board meeting second Thursday of each month, 7:30 p.m., at Trustcorp Bank meeting room. For more information call 475-2629.

American Legion Post No. 31. General meeting the first Thursday of each month at the post home, Cavanaugh Lake.

Knights of Columbus Women's Auxiliary, second Thursday of each month, 8 p.m. at K. of C. Hall, 20750 Old US-12.

Substance Abuse Lecture Series: Meetings: 7:15 p.m. every Thursday; Chelsea Community Hospital, Dining Room. Series is open to the public to provide awareness and education regarding various aspects of alcoholism, or other chemical dependence abuse.

New Beginnings—Grief Group first and third Thursdays, 7:30-9 p.m., Family Practice Center classroom at 775 S. Main St., Chelsea.

Limaneers, Thursday, May 3 with a pot-luck dinner at 12:30 p.m. at the home of Mrs. Glen Wiseman.

## Friday—

Senior Citizens meet third Friday of every month for pot-luck dinner, games and cards, 8 p.m. at Senior Citizen Activities Center at North School.

## Sunday—

TAC Track Meet, April 29. Registration at 12:30. \$1 per participant. Call 475-9098.

## Misc. Notices—

Parent to Parent Program: in home, friendly, visiting support system for families with children. Call 475-3305.

Parents Without Partners, support group for single parents. Youth activities, social events, discussion groups. For membership information, call recording at 973-1933.

Home Meals Service, Chelsea. Meals served daily to elderly or disabled. Cost per meal, \$2.80 for those able to pay. Interested parties call Ann Feeney, 475-1493, or Mary Erskine, 475-2821.

Chelsea Social Service, 475-1581, 2nd floor of Village Offices. Thursdays, 10 to 4, or if an emergency need at other times, call Linda at 475-7405 or Jackie at 475-1925.

Alcoholics Anonymous group, every Tuesday, 12 noon, 2nd floor, 104 E. Middle St., Chelsea. A. A. Alonon meets every Saturday at 7 p.m., 2nd floor, 104 E. Middle St., Chelsea.

Faith in Action House Community Center, open daily throughout the week provides various free services to those in need. Services include food, clothing, financial help, advocacy and many other forms of assistance. Need friendly help? Call us from 9 a.m. to 4 p.m., 475-3305.

## Letters to the Editor

Dear Voters of Dexter Township:  
Isn't it terrible that a few people are spreading misinformation to you?  
I am the individual that filed the recall petitions for James L. Drolett, Supervisor and H. Douglas Smith, Trustee. The Washtenaw County Election Commission approved the word clarity for these petitions.  
Upon learning that I filed for these two recalls, many good citizens came forward saying that they feel the same way and want to help with this recall.

I am not urging you to sign on any pretext. You are an intelligent voter and you have a right to vote on this issue.

Therefore, if a circulator of these petitions approaches you to sign and you feel the same way I do, please sign the petition for the right to vote on this issue.

I wish to thank all the people who have come forward to help. If you feel the same way and have not done so, please feel free to call, or write me.

Chichi Lu Jacobson, Chairman  
Pinckney

Dear Editor,

We would like to notify people outside of Sharon township about the current request before the Sharon Planning Commission. A petroleum-fired asphalt plant and gravel pit is being proposed for the old Kennedy-Peckins farm on M-52. This land has some of the prettiest rolling hills on M-52. The neighbors have very nice, well-kept homes. Again it's the same old story about using up the land. In this case it means using up the Sharon Hills for gravel for construction, septic fields and driveways.

Our committee is against the removal of the Hills. We are against the burning of petroleum, air pollution, and water contamination in this area. Sharon township is one of the last, essentially rural townships in Washtenaw county. Ann Arbor is spreading westward at a rapid pace. The boundaries between Ann Arbor and Saline become less distinct by the day. As these things happen, Sharon township becomes increasingly valuable for what it is, an area of clean air and water. Rolling wooded hills full of wildlife that has disappeared elsewhere, working family farms that retain a way of life almost lost in this country. When do we finally say development is no longer "progress." Is it only when there are no rural lands left to save?

We are opposed to the destruction this development would bring. We are opposed to the ruining of our homes and our quality of life. We are standing up for beautiful Sharon township and we hope people outside of the township care as well.

Citizens for Sharon.  
Inquiries may be directed to Sandra Thomson. Phone (313) 428-7258. Address: 7555 Hashley Rd., Manchester 48158.

## PARISHO & COMPANY

Professional Corporation  
JAMES (JAY) W. PARISHO, C.P.A.  
CERTIFIED PUBLIC ACCOUNTANT

Two locations to serve you:  
1905 Pauline Boulevard, Suite 5 107 1/2 South Main, P.O. Box 251  
Ann Arbor, Michigan 48103-5001 Chelsea, Michigan 48118  
313/995/5656 313/475-9640  
WE SERVICE: Personal — Corporate — Partnership — Farms  
ACCOUNTING — TAX PREPARATION & CONSULTING — FINANCIAL PLANNING  
Appointments available Monday through Saturday

## MY FAMILY

I have three special people in my life  
They are Tom, Todd and Michael.  
Without them this month would not have been complete.  
To share in my accomplishment which makes it so sweet.  
Thanks to all three of you for your patience and your love.

With all my love, your mother and your wife,

**Debbie**



Double the Trouble  
Double the Clothes  
Double the Noses  
and Double the Toes.  
If you Double their ages  
you come up with eighty,  
but each one alone is  
A  
Very Special  
Lady!

Debbie

Pam

**Happy Birthday  
April 30th**

Love, Reuben and your family

**Happy 25th  
MOM and DAD**



Love,

Norrie, Shannon, Junior, Sam,  
John, Candi, Samantha & J. T.

**Hey  
Kid:**

**How's 30  
treating you  
so far???**



**Enjoy  
Cleaner Air  
In Your Home.**

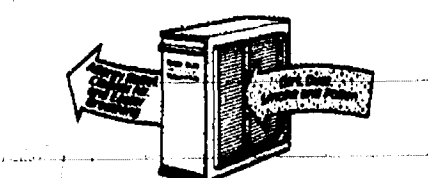

Space-Gard® High Efficiency  
Air Cleaner automatically  
reduces dirt, dust and  
allergy irritants.

Space-Gard is the #1 central air  
cleaner. It traps pollen, spores,  
household dust, dirt, smoke and  
other air pollutants. Yet it's economical  
to own and operate, and warranted  
for a lifetime. Call us today for  
more information.

**Space-Gard®**  
HIGH EFFICIENCY AIR CLEANER

From the makers of Aprilaire® humidifiers

**ALL SEASON  
COMFORT CO.**

Heating, Air Conditioning  
& Custom Sheet Metal Fabrication  
115 W. Middle, Chelsea  
475-7617



**Nifty, Nifty  
Tootsy**

**is  
50!**

**Wishing**

**Barbara H. Royer**

**The best looking grandma (in Chelsea)**

**A Happy Birthday  
on Saturday, April 28th!**

Love,

**The best-looking Grandpa (in Chelsea)**





**SOUTHEASTERN MICHIGAN ANGUS Association** recently elected new officers and directors. Seated, from left, are Steve Thelen of Ann Arbor, secretary-treasurer; Henry Ragless of Jasper, president; and Herb Diuble of Ann Arbor, vice-president. Standing, from left, are Lowell Cummins of Alfordton, O., Gaylord Kutzley of Morenci, Dave Lutchka of Grass Lake, Carl Lesser of Dexter, and Paul Miller of Delta, O.

## Law Day Fair Slated Friday

The Washtenaw County Bar Association will present its second annual Law Day Fair in celebration of Law Day USA on Friday, April 27. The Law Day Fair will be held at Arborland Mall from 10 a.m. until 8 p.m., with representatives from many area legal agencies on hand dispensing information about their services. Among the participants are: Washtenaw County Consumer Service Department, Ann Arbor Area Board of Realtors, Washtenaw County Frind of the Court, Ann Arbor League of Women Voters, Soundings Center for Women, the American Civil Liberties Union, Spear and Associates Realtors and the Charles Reinhart Co.

The Washtenaw County Bar Association is also offering 30-minute legal consultations to Washtenaw County residents at Arborland from 10 a.m. to 8 p.m. on Friday, April 27. Anyone who is interested in speaking with a volunteer attorney should call 996-3229 between 9 a.m. and 5 p.m., Monday through Friday, to make an advance appointment. No legal documents will be prepared during the free consultation, but participants will have an opportunity to discuss legal problems with the volunteer attorneys.

The Law Day Fair and No Bills Day are held in connection with Law Day USA which is celebrated annually on May 1. This year's Law Day theme is "Generations of Justice." The 1990 theme focuses on promoting the legal rights of children and the elderly.

## Shipbuilding Contest and Display Planned April 21-28

Model ships from more than 20 categories will be featured during a model shipbuilding contest and display to be held at the Dossin Great Lakes Museum, April 21-28.

Co-sponsored by the Detroit Historical Department and the Great Lakes Maritime Institute, the contest and display will include models of ships ranging from 100-year-old steamers to today's Great Lakes steel freighters and ore carriers.

Contest awards will be given in several categories including best power-boat model, sailing and "work" ships, as well as best over-all model.

"We're expecting contestants from as far away as Ohio and Wisconsin," said John Polacsek, Detroit Historical Department Marine History curator and curator of the Dossin.

The Dossin is a Detroit Historical Department institution and is located on Belle Isle at 100 Strand Ave. For further information call 287-6440, Monday through Friday, 9 a.m. to 4 p.m.

About 75% of the water we use in our homes is used in the bathroom.

## Two Paths to Personal Enrichment.

Washtenaw Community College is offering credit-free Lifelong Education classes in the Chelsea area. For information, please contact the WCC registration office at (313) 973-3616 or the Western Regional Center at (313) 475-5935.

### • INTRODUCING THE COMPUTER (WOS 555 056)

Saturday, April 7 — 9 a.m.-5 p.m. — Fee: \$35  
This class is held at Chelsea High School.

### • LISTENING SKILLS FOR PARENTS (FAD 600 056)

4 Mondays, beginning April 9 — 7-9 p.m. — Fee: \$35  
This class is held at WCC's Western Regional Center, 134 W. Middle Street, Chelsea.

The Western Regional Center office hours are from 5-9 p.m. Monday through Thursday and 9 a.m.-1 p.m. on Friday.



Washtenaw Community College



## THANK YOU BRAUN & HELMER AUCTIONEERS

for your contribution  
to the success of

**CHELSEA COMMUNITY HOSPITAL'S**  
Spring Celebration Benefit  
Auction and Gala

April 21, 1990

Spring Celebration Auction Committee

Braun & Helmer Auction Service  
665-9646

**CHELSEA EYEGLASS CO.**

**FAMILY VISION CARE  
CONTACT LENSES**  
*Professional Care at Reasonable Prices*

**Dr. Nelson Edwards Optometrist**

**475-1122**

136 W. Middle St., Chelsea (Next to Fire Hall)

## 28 25 Reasons To Buy A Used Car from Faist-Morrow

1. 1985 Chev 1/2 Ton Pick Up ..... \$3,995  
6-cyl. auto., p.s., p.b.
2. 1985 Chevrolet Astro Van ..... \$5,995  
6-cyl. auto., p.s., p.b., AM/FM radio
3. 1985 Buick Regal ..... \$5,495  
6-cyl., auto. trans., air, cruise, tilt, full power
4. 1985 Chev S-10 Blazer 4x4 ..... \$6,995  
6-cyl., auto. trans., air, Tahoe pkg., tilt wheel, sunroof AM/FM stereo cassette
5. 1985 Chev Celebrity 4-dr. .... \$3,995  
4-cyl., auto. trans., p.s., p.b., AM/FM stereo
6. 1985 Ford Bronco, Full Size ..... \$5,995  
Auto. trans., V-8 engine, p.s., p.b., air, AM/FM stereo
7. 1985 Chevrolet Astro Work Van ..... \$4,995  
6-cyl., auto. p.s., p.b., cruise, tilt, AM/FM stereo
8. Buick Century Custom 4-dr. .... \$5,995  
4-cyl., auto., p.s., p.b., cruise, tilt, AM/FM cassette and more!
9. 1986 Buick Riviera ..... \$7,995  
V-6, auto., p.s., p.b., air, cruise, tilt, AM/FM cassette and more!
10. 1986 Pontiac 6000 4-dr. .... \$5,995  
4-cyl., auto., p.s., p.b., air, cruise, tilt, AM/FM stereo
11. 1986 Delta '88 ..... \$5,495  
#1540, V-6, auto., p.s., p.b., air, cruise, tilt
12. Ford Thunderbird ..... \$6,995  
Turbo, air, sunroof, full power, 45,000 miles
13. 1987 Chev S-10 Blazer 4x4 ..... \$9,995  
Sport pkg., luggage rack, alum. wheels, V-6, p.s., p.b.
14. 1987 Chev Caprice Classic LS ..... \$10,395  
A REAL NICE CAR! 19,000 miles, V-8, p.s., p.b., and more
15. 1987 Toyota Supra Turbo CPC ..... \$12,900  
5-spd. trans., leather trim, sunroof, power windows, seats, locks and more!
16. 1987 Ford F-150 XLT 1/2 Ton Pick Up ..... \$8,995  
Auto. trans., V-8 engine, p.s., p.b., air, cruise, fiberglass cap
17. 1987 Chev S-10 Blazer ..... \$7,495  
V-6, 5-spd. trans., p.s., p.b., tilt wheel, cruise, AM/FM cassette
18. 1989 Olds Cutlass Supreme ..... \$9,995  
V-6 auto. trans., p.s., p.b., air, tilt, cruise, 17,600 miles
19. 1989 Olds Delta 88 ..... \$13,900  
V-6, p.s., p.b., air, cruise, tilt, p.w., p.l., AM/FM stereo
20. 1989 Buick Skyhawk 4-dr. .... \$9,495  
4-cyl., auto., locks, air, cruise, tilt, 18,800 miles
21. 1989 Pontiac Grand Am 4-dr. .... \$8,995  
4-cyl., auto. p.s., p.b., air, rear defogger, tilt wheel
22. 1989 Olds Cutlass Supreme ..... \$10,500  
13,500 miles, auto., p.s., p.b., air, cruise, rear def., AM/FM stereo
23. 1990 Geo Prizm 4-dr. .... \$9,995  
Only 9,949 miles! Auto., air, AM/FM stereo, defogger
24. 1990 Chevrolet Lumina Van ..... \$15,900  
6-cyl. auto., p.s., p.b., cruise, tilt, air and more!
25. 1990 Olds Delta 88 ..... \$17,500  
V-6, p.s., p.b., power windows, locks, much more!

26. John Popovich  
27. Fred Klink  
28. Dave Dlesing

BUICK-OLDS-CHEVROLET-Geo

# FAIST-MORROW

OPEN UNTIL 8:00 P.M.  
MONDAY & THURSDAY

OPEN SATURDAY  
9:00-5:00 P.M.

1200 E. MAIN ST., CHELSEA, MI 48118







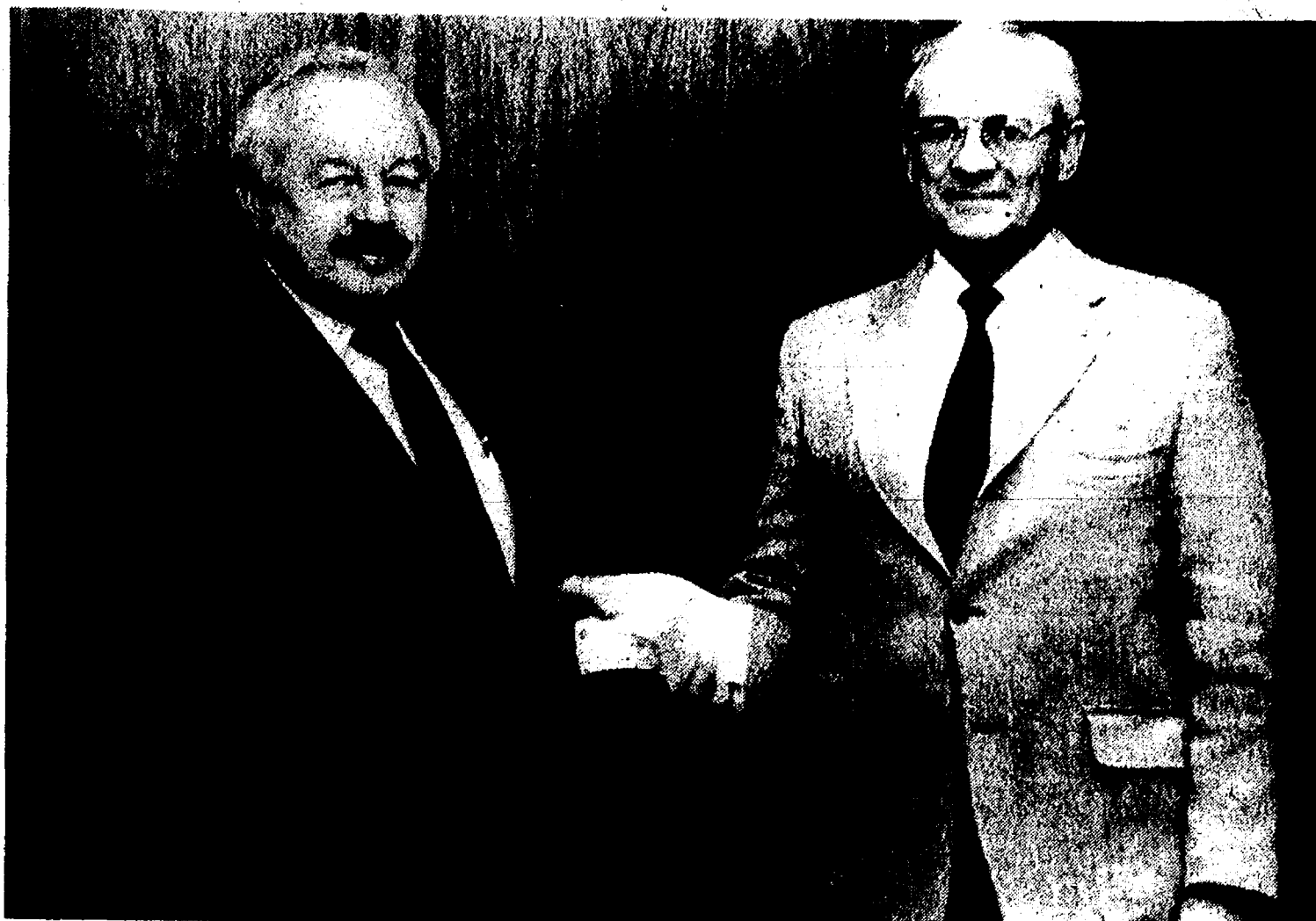

PIERCE PARK PAVILION FUND gets off to a great start with \$4,500 worth of checks. Bill Nuffer, left, holds \$3,000 donation from the Civic Foundation of Chelsea while Dr. Fred van Reeseema holds \$1,500 check from the Chelsea Area Chamber of Commerce.

## Pierce Park Pavilion Fund Hits 50% of Goal

The Pierce Park Pavilion holds the promise of summer-long musical and dramatic entertainment, and this promise is soon to be fulfilled. Materials for the structure, consisting of roofing, lumber and flooring, will cost \$14,000. Already half that sum has been given or promised to the pavilion committee. The rest of the cost of materials will come from

public donations and there is full confidence in a generous outcome. But how about labor which can be the greatest cost of all? Not to worry. It is going to be given scot-free. Members of the Chelsea Rod and Gun Club are donating their labor for the carpentry. And if anyone wonders about their skills, just visit the covered porch of their clubhouse—a pavilion in itself—which they built in 1989.

In addition, special professional skills and equipment are to be provided by local businesses, Chelsea Lumber Co., Heller Electric and Baseline Constructors.

When the pavilion has been completed and programming is underway, audiences will throng to Pierce Park. Nearby parking will be made available by Chelsea Community Hospital.

Planning for this project has been going on for a year and now is the time for action. The Civic Foundation of Chelsea has given \$3,000. Chelsea

Area Chamber of Commerce has donated \$1,500. Rotary has pledged \$2,000 and the Chelsea Recreation Council has earmarked \$500. That's \$7,000 so far and the public campaign for the rest will be announced early in May.

Not all of us are familiar with the word pavilion. Webster's Ninth Collegiate Dictionary offers this definition, "a light, sometimes ornamental, structure in a garden, park, or place of recreation that is used for entertainment or shelter."

The first workers to maintain a permanent organization were Philadelphia cordwainers, formed in 1792, according to "Labor Firsts in America," a U.S. Labor Department publication. The organization, whose name is unknown, was formed to maintain or improve wages by collective bargaining. The group lasted less than one year but reappeared in 1794 as the Federal Society of Journeymen Cordwainers, which existed until 1806.

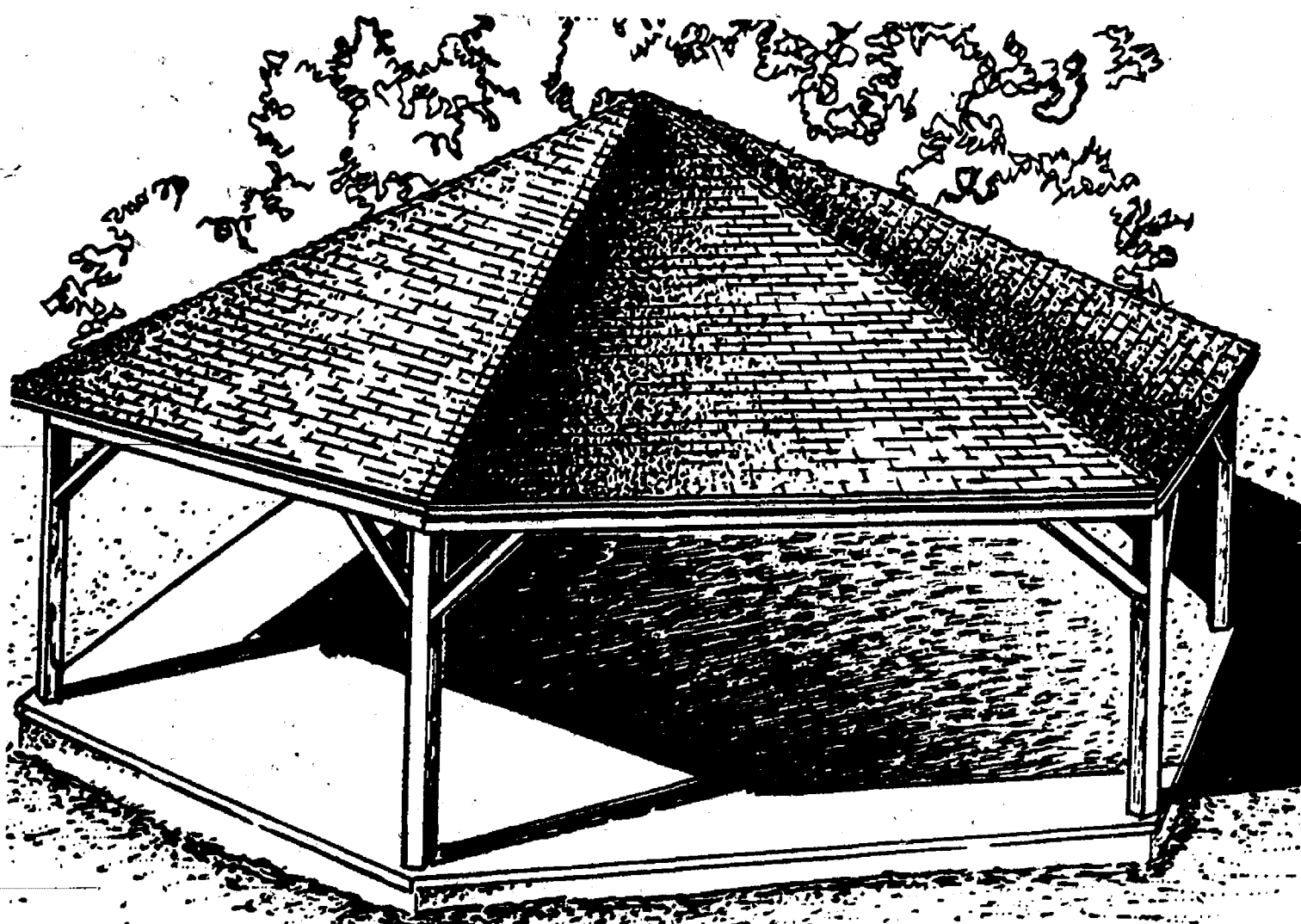

SKETCH OF PAVILION, soon to be erected in Pierce Park, was drawn by artist Tom Vandegrift. The six-sided structure will be 1,200 square feet in area with ornamental roofing and concrete floor.

### THICK, GREEN GRASS NO TOXIC CHEMICALS

Now there is a truly natural alternative to chemical lawn care

BIO-THRIVE offers a safe, non-toxic lawn care system that gives outstanding results because it works WITH nature NOT AGAINST IT.

We build a healthy soil, conditioned to grow grass, NOT WEEDS! Absolutely NO herbicides or pesticides will be used. Please call (313) 665-2272 and ask for Suite 158 or write for more information or for a free lawn exam and quote.

### BIO-THRIVE

SAFE AND NATURAL LAWN CARE

(313) 665-2272 ask for Suite 158  
101 N. Main, Suite 158-158  
Ann Arbor, MI 48104

### Good Sign or Bad? Motivational Seminar Scrapped by Village

A proposed motivational seminar for village employees has been scrapped for, well, lack of motivation.

Village manager Robert Stalker had proposed a seminar by a man he has heard speak before. The theme, like many similar seminars, was essentially how to get more out of your life.

Some village trustees questioned the need, or even desire by employees, for such a seminar. The idea was discussed briefly for several weeks.

And finally last week it died as trustee Jack Myers said there was a general lack of interest.

Give a Gift Subscription to The Chelsea Standard!

## CHELSEA PHARMACY

1030 S. MAIN  
IN CHELSEA SHOPPING CENTER  
475-1188

HOURS: MON.-SAT. 9-9; SUN. 10-5

Free  
BLOOD PRESSURE  
SCREENING  
anytime...

VASELINE  
INTENSIVE CARE  
LOTION 10 OZ.

1.89



DIMETAPP  
TABLETS 24'S,  
EXTENTABS 12'S OR  
ELIXIR 4 OZ.

2.97

YOUR  
CHOICE



Bargain of the  
WEEK!

OIL OF OLAY  
4 OZ.

4.77

OLAY DAILY  
CLEANSING LOTION  
7 OZ. ....\$4.19



ACE  
COLD COMPRESS

2.99

3" BANDAGE  
2.66

AQUA NET  
HAIRSPRAY  
9 OZ.

.99

ASSORTED  
FORMULAS

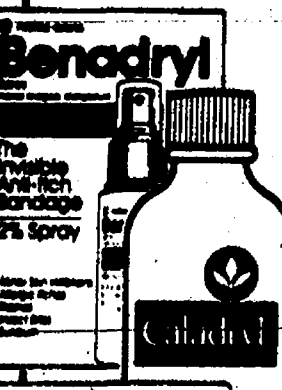

BENADRYL  
CREAM

1 OZ. ....\$3.19  
SPRAY 2 OZ. ....\$3.33

CALADRYL

LOTION  
6 OZ. ....\$2.99



ARM & HAMMER

TOOTHPASTE  
5 OZ. ....\$1.77  
TOOTHPASTE  
4 OZ. ....\$1.39

ECONOMY  
BLOOD PRESSURE KIT #203

11.99

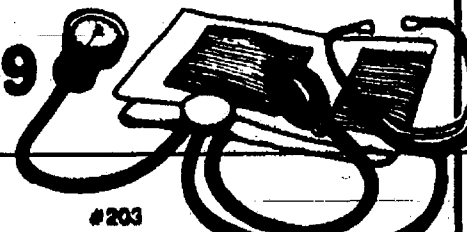

DELUXE DIGITAL BLOOD  
PRESSURE KIT #278 .....\$34.99

BAIN de SOLEIL  
SUNTAN CREME SPF 6  
3 1/2 OZ., SUNTAN ORANGE  
GELÉE SPF 4 3 1/2 OZ., DEEP  
TANNING OIL SPF 2 4 OZ.  
OR TROPICAL DELUXE OIL  
8 OZ.

3.88

YOUR  
CHOICE

SUNBLOCK CREME SPF 15  
3 1/2 OZ. ....\$4.49



FREE DELIVERY  
24 HR. ON-CALL PHARMACIST  
UPS SHIPPING CENTER  
WESTERN UNION • FEDERAL EXPRESS  
FAX & COPY SERVICE  
MONEY ORDERS  
FREE CRUTCH RENTAL

A MEMBER OF CHELSEA AREA CHAMBER OF COMMERCE.

## DISCOVER

Speedy Drive-Thru



It's a new way to get your favorite A&W meal behind the wheel!

There's more than just convenience at our new drive-thru windows. There's delicious A&W menu choices. Like 100% pure beef burgers — plump, juicy hot dogs — crispy french fries — and smooth, ice cold A&W Root Beer ready to pick up — FAST!

If you haven't window shopped the new A&W drive-thru, you'll be right in line with the special offer below.

Rediscover A&W. We're really cookin' now.

**CHELSEA A & W**

1535 S. Main St.

49¢

CURLY FRIES  
WITH ANY PURCHASE

coupon expires 5/31/90



Please present coupon before ordering. This offer not good with any other discount or coupon. One coupon per visit. Valid only at participating A & W Restaurants.



# SPORTS

Let's Go

Bulldogs!

## Bulldogs Look Strong in Three Saturday Victories

Chelsea Bulldogs opened their Southeastern Conference baseball season last Thursday at Saline and came away with a win and a tie for the afternoon.

In other action last week, Chelsea swept River Rouge in a double-header on Saturday, followed by a single-game win over Manchester.

Senior Doug Wingrove tossed a three-hitter against Saline in the first game and the Bulldogs took home a 5-1 win.

"Doug turned in a solid performance and really got stronger as the game went on," said Chelsea coach Wayne Welton.

Saline scored first, in the bottom of the third inning on an error, a walk, and a single.

However, the Bulldogs answered with three runs in the top of the fourth on a sacrifice by Kyle Plank, an RBI single by Brandon Murrell, and a bases-loaded walk to Jude Quilter.

A wild pitch scored Wingrove in the fifth inning. In the sixth, Ben Hurst raced home when Quilter got caught in a rundown.

Chelsea had four hits for the game, two by Murrell, a double by Kyle Plank, and a single by Steve Emmert.

Junior Rob Clem pitched the second game, struck out five and didn't allow a walk. However, the game was called after seven innings due to darkness.

"I thought both teams played well," Welton said.

Kyle Plank's two-out single in the sixth inning scored the tying run. Wingrove had reached second on a single and a steal.

The Hornets scored in the fourth on a double, ground out, and an error.

On Saturday the Bulldogs played two five-inning mercy-rule games



CRAIG FERRY takes a well-deserved trot around the bases Saturday after he hit a three-run homer against River Rouge.

against River Rouge.

In the first game, Chelsea scored 10 runs in the first inning on their way to a 15-0 win.

Craig Ferry's three-run homer into the wind was the big blow in the first. Wingrove also doubled in the inning and Emmert had two hits. Chelsea hit safely 12 times.

Jake Rindle had three RBI and Ferry had four.

Kyle Plank pitched a one-hitter. He struck out four and walked two.

The second game also turned into a slugfest for the Bulldogs as they handed sophomore pitcher Jake Rindle a 12-1 win in his first varsity start.

Chelsea scored three times in the first, once in the second, and four times in each the third and fourth innings.

A double by Quilter and single by Jeremy Stephens highlighted the first inning.

Emmert's double in the fourth keyed the four-run rally. In the fifth, Rindle and Shawn Castleberry each tripled, Hurst doubled, and Adam Taylor singled.

Rindle allowed two hits and struck out three.

"Jake's pitching was really the key," Welton said.

"Also, we didn't have an error in either game."

Manchester, who played a double-header of their own, came to town late Saturday afternoon to meet Chelsea. It was considered a quasi-championship game of the Chelsea Invitational, which was rained out the previous week-end.

Down 7-6 in the sixth inning, largely on some sloppy fielding, the Bulldogs scored seven runs in the sixth inning and went on to win 13-6.

Chelsea held an early 6-2 lead, but the Dutch scored two runs in each the fourth and fifth innings, and one time in the sixth to take the lead.

In the bottom of the sixth, Tucker Steele's bases-loaded sacrifice tied the game. An error, singles by Kerry Plank and Murrell, and doubles by Hurst and Emmert broke the game open.

Monday night the Bulldogs ran their record to 7-0-1 with a sweep of Milan on the road.

Wingrove pitched a three-hitter in the first game and the Bulldogs offense was in high gear as Chelsea won 12-1.

The Bulldogs swiped 13 bases in 13 attempts, led by Quilter, Hurst and Wingrove with three each, and Kerry Plank with two.

Wingrove has not given up an earned run this season.

Chelsea scored three times in the first, twice in the second and fourth innings, twice in the fifth, and three times in the sixth.

Jeremy Stephens hit a three-run homer, the big blow of the night.

Rob Clem picked up the victory in the second game as the Bulldogs held off a late Milan rally for a 5-4 win.

Ferry's two-run double in the first gave the Dogs the lead. Hits by Stephens, Hurst, and Kerry Plank scored two runs in the second.

Kerry Plank's single knocked in the final run in the fifth.

Milan scored all their runs in the sixth.

Kerry Plank was 5-6 on the day with five RBI.

"We've got some tough games left, but we're in pretty good shape after winning on the road against two of the league's best teams," Welton said.

Chelsea is 3-0-1 in the SEC.

The first state law establishing Labor Day as a holiday was in Oregon, 1887, according to "Labor Firsts in America," a U.S. Labor Department publication. Similar legislation was passed in Colorado and New York later that year.



BECKY ERSKINE runs her leg of the shuttle hurdles at last Saturday's Chelsea Invitational.

## Dog Frosh Whip Panthers, Lose to Saline

Chelsea freshman baseball team opened its season with a double-header loss to the Saline Hornets on Monday, April 16, 6-2 and 7-2.

However, on Tuesday, April 17 the Bulldogs rebounded for a 22-6 win over Stockbridge.

In the first Saline game, Ken Slane started on the mound for Chelsea, gave up five runs in the first but pitched well from there on out, according to coach Mike Bohlender.

Jason Johnson and Steve Grau were each 2-2 with a single and a double. Grau played well defensively at short-stop, Bohlender said.

In the second game, Ed Waller got the starting pitching assignment and Grau relieved him.

Steve Dunham was 1-1, and Scott Larson walked twice and scored a run.

Tuesday's Stockbridge game featured a 2-3 performance by both Rod Cameron and J.D. Alford. Nick Schumann was also 1-1.

Colt White was the starting pitcher, and Mark Eder and Nick McCalla each pitched in relief.

Bohlender is assisted by Ritchie Slater.

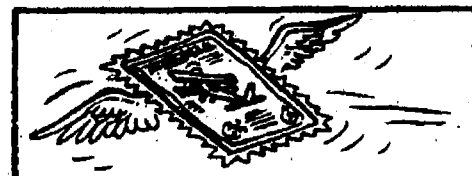

Air mail stamps were already in use in 1918. There were three denominations—six cent, 16 cent and 24 cent. The pictures, not surprisingly, were all of airplanes.

## Baseball, Softball Teams in Two Big Tournaments Saturday

Chelsea's varsity softball and baseball teams are involved in two competitive tournaments this week-end.

Saturday is the Chelsea Invitational Softball Tournament, beginning at 9 a.m. at Weber Fields, Beach Middle school, and Chelsea High school.

There will be two divisions. Joining Chelsea in the gold division are Comstock, Holt, and Ypsilanti. In the blue division are Gabriel Richard, Dexter, Jackson Northwest, and Stockbridge.

Chelsea opens at the high school field against Comstock at 9. At 10:30 the Bulldogs will play Holt at Weber 2. At noon they'll play Ypsilanti at Weber 1.

The semi-finals and finals, begin-

ing at 3 p.m., will be held at Weber Fields.

The baseball team defends its title in the tournament that was called the Rawlings Tournament last year. At 9 a.m. they'll play Ann Arbor Huron. Immediately afterward they'll take on Whitmore Lake.



When female elephants fight, it is said, they usually try to bite off each other's tail.

## Dogs Whip Hornets Twice As Softball Season Opens

Scharme Petty tossed a no-hitter in the opener, and the Bulldogs rallied for five runs in the sixth inning of the second game to give Chelsea a sweep of the Saline Hornets in their opening games of the season.

The Bulldogs won the opener easily, 12-1, behind a 13-hit attack and Petty's excellent pitching.

"It was a great opening win against one of the league favorites," said Chelsea coach Pat Clarke.

"We are young but the girls love to play the game."

Petty, in Clarke's estimation, was "magnificent" as she didn't walk a batter, struck out five, and was one error away from a perfect game.

Chelsea loaded the bases in the sec-

ond inning before the Hornets walked in two runs.

In the third inning, a passed ball gave Chelsea their third run.

The Bulldog offense came to life in the fourth and fifth innings as they scored four and five runs, respectively.

In the fourth, a Colleen Scharphorn triple accounted for the first run. Bunt singles by Sarah Musolf and Kelly Bellus set the table for Amy Thomson, who tripled home two more runs. Thomson later scored on a wild pitch.

In the fifth inning, Shawn Losey and Heather Pulley each had a bunt single and moved up on a passed ball. Scharphorn's single scored two runs. Other keys to the inning included Christine

Burg's run-scoring sacrifice bunt, an error, and a run-scoring double by Carrie Flintoff.

Thomson finished with three hits, and Scharphorn and Bellus each had two hits.

In the second game, Musolf struggled early on the mound and was relieved by Petty in the third. Petty proceeded to shut down the Hornets for her second win as the Dogs secured a 6-5 victory.

Chelsea fell behind 4-1 after five innings as each team scored once in the first, but the Hornets scored three times in the third.

However, a five-run outburst in the sixth inning sealed the win.

(Continued on page 12)

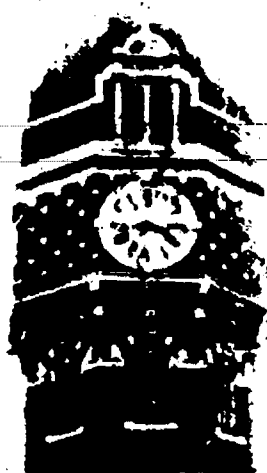

**TOWER  
MART  
PARTY STORE**

528 N. Main Ph. 475-9270

OPEN:

Monday-Thursday 6 a.m.-9 p.m.  
Fri. 6-10 Sat.-Sun. 9-9

★ Hot Sandwiches ★ Salads and More!

### PEPSI-COLA SPECIALS



8 <sup>pac</sup> 1/2-liter bottles **\$2.19** plus deposit  
with \$1.00 purchase, or \$2.49 without

6 <sup>pac</sup> 12-oz. cans **\$2.19** plus deposit

Offer good through 2 Liter bottles ..... \$1.39 plus deposit

Every Wednesday all 1/2 liter Pepsi products are **35¢**

**\$1 Coney Dogs**  
every Saturday!  
Delicious Knockwurst  
Italian & Polish Sausage



LOWFAT FROZEN YOGURT

... one little taste is all it takes!  
**Country Fresh Eggs daily**

**SATELLITE  
SYSTEMS**  
Sold-Installed  
Served



Channel Master  
and Birdview

We Also Service  
Other Leading Brands  
VIDEO CIPHER DECODERS  
Sold and Served

**LOY'S TV**

512 N. Maple Rd., Ann Arbor

Ph. 769-0198

Open M-F 9-9, T-W-Th-S, 9-6

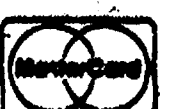

Other credit plans available

GRAND AM LE SEDAN

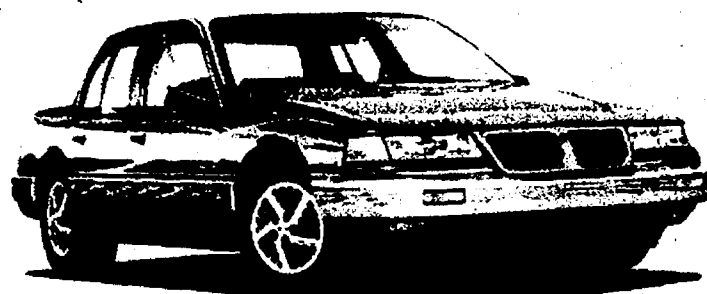

GRAND PRIX LE COUPE



**HERE  
PONTIAC.**  
WE SELL

*Excitement*

**HARPER PONTIAC  
SALES & SERVICE, INC.**  
118 W. MIDDLE ST. CHELSEA, MICH.  
**(313) 475-1306**

In Business Since 1926



# BOWLING

## Sunday Nite Come Ons

Final Standings as of April 22

	W	L
Waterloo Aces	83	47
The Sports Four	79	51
The Mustangs	78	52
C & V	73	57
Bottoms Up	73	57
Nie's & Rose's	71	59
Sixty Niners	67	63
Noids	65	65
Neighbors	64	66
Whatchamacallits	64	66
Lucky Fours	63	67
Proctor Racing	63	67
Four Four Bowlers	63	67
Lotta Balls	64	66
Spare Us Your Strikes	64	66
Junior Balls	64	66
Bollinger Sanitizers	64	66
The Diners	64	66

Women, 150 games and over: J. Clouse, 172, 184; B. Abrams, 170; K. Strock, 163, 167, 150; B. Houli, 161; E. Layner, 154, 158; M. Vanorman, 151, 159; J. Rosenreiter, 145, 148; S. Nicola, 145, 148; S. Walz, 177; D. Klink, 161, 162; B. Bauer, 156, 159, 179; G. Clark, 178.

Men, 175 games and over: C. Clouse, 200; S. Strock, 196; B. Calkins, 221; K. Vanorman, 195, 189, 180; T. Porter, 182; J. Klink, 194; J. Preston, 210, 185; B. Riddle, 193, 203; M. Dault, 190, 202; M. Fouty, 177, 179; B. Cassell, 202.

Men, 500 series and over: B. Calkins, 528; K. Vanorman, 574; J. Preston, 560; R. Riddle, 517; M. Dault, 521; M. Fouty, 513.

## Split Weekenders League

Standings as of April 15

	W	L
M & M's	82 1/2	36 1/2
Jobil	78	48
Farmacias	78	48
Sweet Things	70	49
Dire Strikes	65	54
Kahamas	64	55
Four W's	64	55
Spartanians	60	59
B-S'ers	59	60
Easy Rollers	58	61
Red Carpet Kalm	55 1/2	63 1/2
Clark Bar	48	71
Remedios	48	71
Baby Split & Headpin	44	75
Pin Heads	41	78
Lakers	38	81

Male high games: H. Pearson, 177; L. Looney, 192; G. Thornton, 181; M. Frinkle, 177; R. Eder, 177; R. Wurster, 173.

Male high series: H. Pearson, 548; R. Eder, 463; K. Marks, 488; M. Cook, 460; M. Frinkle, 460; M. Leidner, 479.

Female high games: P. Leidner, 212; J. Brier, 204; P. DeLano, 176; G. Batsakis, 170; S. Barker, 188; T. Looney, 164.

Female high series: J. Brier, 508; P. Leidner, 488; S. Barker, 477; T. Ball, 468; T. Looney, 463; J. Hafner, 451.

## Chelsea Bantams League

Standings as of April 21

	W	L
Monsters	90 1/2	51 1/2
Crash Landing	83 1/2	68 1/2
Krazy Kritters	80	70
Batman and Robin	83	67
The Nerds	85	65
The Strikers	85	65

Male, games over 50: M. Hicks, 90; J. Tirt, 92; B. Sayers, 88; D. Price, 84; B. Hicks, 82; M. Vargo, 80; K. Weiner, 78; J. Roberts, 77; J. Stetson, 76; S. Lafferty, 70; M. Milazzo, 70.

Male, series over 100: D. Price, 158; M. Hicks, 156; J. Tirt, 153; B. Sayers, 152; J. Stetson, 150; J. Roberts, 148; M. Vargo, 141; B. Hicks, 137; S. Lafferty, 132; K. Weiner, 128; M. Milazzo, 118.

Female, games over 50: A. McConeghy, 74; S. Miller, 72.

Female, series over 100: A. McConeghy, 141; S. Miller, 141.

Male star of the week: J. Tirt, 55 pins over average for series.

Female star of the week: A. McConeghy, 15 pins over average for series.

## Junior House League

Final Standings as of April 19

Murphy's Barber Shop	70	42
Associated Drywall	68	44
Little Wack Excavating	63	49
Wolverine	61	51
Jones	61	51
Chelsea Lanes	61	51
S-D Sales & Service	54	58
Vogel's Party Store	54	58
Chelsea Woodshed	52	60
Jiffy Mts.	50	62
Mark IV Lounge	49	63
Smith's Service	49	63
Village Motors	48	64
Beiser Builders	48	64
Wadsworth Engineering	44	68
Ind. high games: R. Zatorski, 254; R. Haynes, 228; J. Haynes, 225; M. Smith, 220; J. Anderson, 214; M. Frinkle, 214.		
Ind. high series: J. Haynes, 638; R. Whitlock, 616; R. Zatorski, 628; E. Greenleaf, 588; J. Anderson, 573; R. Haynes, 571.		

## Leisure Time League

Standings as of April 15

	W	L
Alley Kats	82	50
Country Belles	74 1/2	57 1/2
Nifty Fifties	72	60
Muditz	69 1/2	62 1/2
Late Ones	69	63
Sweet Rollers	67 1/2	64 1/2
Shut-O-Balls	61	71
Oldies But Goodies	59	73
Stars & Stripes	56	76
Chatter Boxes	49 1/2	82 1/2

500 series: E. Heller, 513; K. Strock, 516; P. Weigang, 504.

400 and over series: M. Nadeau, 428; C. Hoffman, 498; M. Kolander, 478; R. Hornung, 450; J. Lussier, 416; L. Porter, 414; J. Cavender, 457; M. Birtles, 453; B. Pariah, 468; Julie Kuhl, 458; Judy Kuhl, 453; P. McVittie, 456; K. Haywood, 417; V. Wheaton, 474; P. McVittie, 444; R. Rudd, 420; A. Thayer, 406; E. Winstead, 432; S. Friday, 455; K. Cross, 414; C. Collins, 462.

300 and over series: M. Nadeau, 157, 143; P. Weigang, 146, 178; C. Hoffman, 171, 150, 177; M. Kolander, 161, 153, 162; T. Hurn, 143; R. Hornung, 146, 156, 148; E. Heller, 158, 178, 171; J. Lussier, 160; L. Porter, 142, 149; J. Cavender, 144, 154, 157; M. Birtles, 158, 157; M. Hanna, 150; J. Van Mier, 140; B. Pariah, 150, 167, 149; E. Swann, 148, 159; Julie Kuhl, 167, 157, 145, 140, 153; Judy Kuhl, 148, 144, 147, 150, 157; P. McVittie, 175, 169; K. Haywood, 154; V. Wheaton, 178, 145, 153; C. Fischer, 149; P. McVittie, 153, 168; K. Strock, 177, 175, 164; R. Rudd, 151; A. Thayer, 154; E. Winstead, 156, 148; S. Friday, 151, 158; K. Cross, 164; C. Collins, 144, 150, 168.

## Tri-City Mixed League

Standings as of April 28

	W	L
Century Dodge	149	89
2-D	148 1/2	89 1/2
Gemini	144	94
Chelsea Lanes	138	100
Chelsea Telecom	136 1/2	101 1/2
Alkens	132	106
Dexter Party Store	131	107
Zoe's	121	117
M & M's	121	117
H & O's	114	124
Guys & Dolls	110	128
Hansen's Ski-Doo	104 1/2	133 1/2
D & E Enterprise	104 1/2	133 1/2

Women, games 150 and over: T. Seidenstucker, 174, 166, 158; M. Rust, 164; L. Gibson, 161; D. Schneider, 158, 159, 157; M. Biggs, 150, 161; C. Stoffer, 150, 160; L. Mann, 151, 161; T. Boyer, 155, 152; T. Ritchie, 158, 171; N. Rosenreiter, 158, 161; J. Schulze, 150, 153; S. Varney, 154, 150; M. Scherdt, 153.

Women, series 450 and over: T. Seidenstucker, 488; D. Schneider, 474; M. Biggs, 463; C. Stoffer, 479; T. Boyer, 412; T. Ritchie, 486; N. Rosenreiter, 479.

Men, games 175 and over: D. Stiles, 184, 207; L. Sauers, 187, 179; T. Livingston, 178, 253; G. Biggs, 180; B. Mann, 177; W. Lipinski, 177, 183; K. Huff, 180; M. Ritchie, 189; A. Rosenreiter, 226; T. Miller, 210; W. Wedge, 182, 183; P. Fletcher, 300; B. Varney, 175, 178, 179.

Men, series 475 and over: D. Stiles, 507; L. Sauers, 514; T. Livingston, 586; K. Schneider, 484; R. Chedester, 489; G. Biggs, 486; B. Mann, 498; W. Lipinski, 508; M. Ritchie, 488; A. Rosenreiter, 549; A. Stump, 480; T. Schulze, 492; T. Wade, 558; P. Fletcher, 507; B. Varney, 538.

## Rolling Pin League

Standings as of April 17

	W	L
Grinders	90	40
Ten Cups	71 1/2	61 1/2
Lollipop	63 1/2	68 1/2
Koolie Kutters	62	70
Pots	61 1/2	70 1/2
Beaters	61 1/2	70 1/2
Coffee Cops	61 1/2	70 1/2
Blenders	61	71
Sugar Bowls	60	72
Happy Cookers	58	74

500 series: E. Winstead, 528; B. Pariah, 501.

400 series: G. Clark, 480; P. Weigang, 426; P. Borders, 404; M. Ritz, 403; B. Wolgang, 477; B. Hain, 449; A. Grau, 410; R. Steele, 408; R. Nelson, 487; K. Strock, 468; J. Kuhl, 451; S. Blumenauer, 478; P. Harok, 477; M. Hanna, 442; J. Edick, 450; C. Stoffer, 436; L. Porter, 428; I. Fouty, 419; S. Ringe, 410.

200 games: K. Strock, 212; E. Winstead, 200.

140 games: P. Borders, 149; P. Weigang, 146.

143; M. Ritz, 150; G. Clark, 197, 170; B. Van Gordon, 150; B. Steele, 197; B. Hain, 150, 187; B. Wolgang, 177, 170; E. Swanson, 150; E. Winstead, 174, 149; J. Kuhl, 148, 146; L. Wacker, 142; R. Nelson, 173, 167, 147; S. Blumenauer, 170, 165, 143; J. Edick, 148, 143; M. Hanna, 160, 160; B. Pariah, 181, 177, 143; P. Harok, 171, 163, 143; L. Porter, 158, 152; J. Cavender, 152; I. Fouty, 157, 141; C. Stoffer, 178, 147; K. Weinberg, 140; S. Ringe, 144, 141; P. Wurster, 140.

Using a broom, not a hose, to clean driveways, sidewalks, and steps saves hundreds of gallons of water.

The average American family generates 1,200 pounds of organic garbage every year.

## Chelsea Preps League

Standings as of April 21

	W	L
Electric Youth	142	62
Cobra Strikers	142	62
Clubs	128	82
Bollinger Sanitation	126 1/2	83 1/2
McCalla Feeds	123	87
Bulldogs	111	99
The No Goods	107	103
Chelsea Bowlers	105	105
Saturday Cruisers	92 1/2	117 1/2
Wolverines	74 1/2	135 1/2
Friendships	16 1/2	183 1/2

Boys, games over 100: B. Renton, 159; B. Culver, 138; E. McCalla, 121; S. Nelson, 119; M. Milazzo, 115; R. Lafferty, 114; V. Pitts, 114; S. Thiel, 113; A. Sweet, 112; J. Fletcher, 112; K. Bollinger, 111; M. Team No. 12.

Boys, series over 300: B. Renton, 351; B. Culver, 328; S. Thiel, 325; M. Milazzo, 316; S. Nelson, 311.

Girls, games over 100: K. Lynch, 189; E. Baird, 158; R. Greenleaf, 143; K. Morse, 123; B. Ninkie, 118; T. Richardson, 113; C. Tinsley, 108; E. Keilman, 106.

Girls, series over 300: K. Lynch, 413; E. Baird, 387; K. Morse, 346; H. Greenleaf, 320; C. Tidwell, 310.

Boys star of the week: B. Renton, 66 pins over average for series.

Girls star of the week: E. Keilman, 72 pins over average for series.

## Chelsea Junior Major League

Standings as of April 21

	W	L
The Nothings	152	58
Bad Boys	135	75
Landed! Mig.	133	77
First of America	127	83
Wicked Rollers	124	86
Team No. 12	107	103
The Lemon Heads	100	110
Casual Sports	99	111
Homeboy's	98	112
Fighting Irish	96	116
Goats Incorporated	87	125
Lane Warriors	87	125
Team No. 13	28	184
Team No. 14	14	168

Male, games over 130: B. Hansen, 202; C. White, 201; D. Schaeffer, 178; P. Lynd, 170.

173; K. Judson, 171; J. Robinson, 158; D. Allen, 159; P. Urbaneck, 156; J. Lucas, 153; J. Garrigus, 137; F. Lopez, 136; J. Butsky, 136; J. Tallman, 134; D. Durusall, 130.

Female, games over 300: C. White, 599; E. Greenleaf, 518; B. Hansen, 505; D. Allen, 453; K. Judson, 447; P. Lynch, 431; P. Urbaneck, 423; J. Robinson, 415; J. Lucas, 398.

Female, series over 130: C. White, 136.

Male star of the week: D. Allen, 120 pins over average for series.

Female star of the week: A. Hinchaw, 82 pins over average for series.

## Senior Fun Time League

Standings as of April 18

	W	L
GFS	85	47
Ten Pins	77	55
Garlic Gang	77	55
Jolly Trio	71 1/2	69 1/2
Dottie & Fellows	70 1/2	61 1/2
Strikers	68 1/2	63 1/2
Gochanours & Jeanne	66	66
Chesterfield	64 1/2	68 1/2
Go Getters	62 1/2	69 1/2
Green Ones	60 1/2	71 1/2
Two S's & K	59	73
CBM	58	76
All Bad Luck	57	77
Splitters	51	81

Men, high games: F. Dillon, 496; G. Beeman, 475; E. Curry, 454.

Men, high series: F. Dillon, 178, 166, 156; W. Gochanour, 171, 156; H. Schauer, 170; B. Nicholas, 167; E. Curry, 162, 148; G. Beeman, 162, 167; J. Stoffer, 161; C. Lantz, 157; A. Wahr, 156.

Women, high games: M. Nicholas, 432; D. Brooks, 423; L. Parsons, 419; B. Dyer, 418; I. Mayr, 402; G. Creason, 400.

Women, high series: B. Dyer, 191, 131; L. Parsons, 180; M. Nicholas, 132, 134, 166; D. Brooks, 154, 157; D. Lantz, 151; A. Gochanour, 147; I. Mayr, 141, 143; G. Creason, 134, 142; G. Klink, 136, 135; L. Pomorai, 124; V. May, 121, 120.

Splits: G. Klink, 5-10; H. Schauer, 5-6; L. Parsons, 5-10; D. Brooks, 3, 6, 10; G. Creason, 3, 10; B. Nicholas, 5, 7.

## Chelsea Lanes Mixed League

Standings as of April 28

	W	L
Los Amigos	146	56
Wild Four	146	56
Chestnuts	131	114
Lakers	131	114
Howlett Hardware	127	118
Plumtoppers	117	125
Dual Painting	111	134
Ten Piners	109	136

Women, 425 series and over: L. Martin, 425; B. Kaiser, 404; J. Schulze, 427; K. Monaghan, 452; B. Buas, 458; M. Bredemittel, 433; M. Gibson, 474; T. Boyer, 449.

Men, 475 series and over: B. Martin, 548; F. Boyer, 481; R. Zatorski, 522; T. Schulze, 561; B. Akers, 492; G. Boyer, 508; T. Livingston, 534.

Women, 150 games and over: L. Martin, 151; B. Kaiser, 159, 154, 171; J. Schulze, 159; P. Dascola, 185; K. Monaghan, 170; B. Buas, 155, 157; J. Schmuide, 150; D. Clark, 157; M. Bredemittel, 151; M. Gibson, 185, 186; T. Boyer, 150.

Men, 175 games and over: B. Martin, 180, 195; F. Boyer, 202; R. Zatorski, 196; D. Dascola, 181; N. Giffin, 182; T. Schulze, 215, 196; J. Richmond, 181; B. Akers, 178; G. Boyer, 191, 178; T. Livingston, 178, 178, 179.

Chelsea Suburban League

Standings as of April 18

	W	L
Chelsea Milling	137	101
After Hours Lock Service	134	104
D & E Enterprises	132	106
Chelsea Pharmacy	130	108
Beiser Builders	122	116
Flow Ezy	119	119
Casual Sports	118	122
Ann Arbor Centerless	109	129
Big Boy	109	129
Tower Mary	109	129
D.D. Deburris	106	132
Chelsea Lanes	104	134

Games of 155 and over: L. Leonard, 180; K. Ellsworth, 172, 207, 188; T. Bush, 171; E. Pastor, 185, 165; B. Pariah, 170; B



## Softball Wins

(Continued from page ten)

In the fifth, Bellus singled and Thomson executed a sacrifice bunt. After walks to Flintoft and Petty loaded the bases, a Losey single scored one run, a walk to Leah Hadley brought home the second, Scharphorn's infield single scored two runs, and Scharphorn scored on an overthrow on Burg's bunt single.

Although Musolf had problems in her first varsity start ever, she had several key defensive plays. She initiated a double play in the fifth, made a running catch behind first base in the seventh, and robbed a Hornet of a single in the seventh inning for the second out.

"This was a key win for us," Clarke said.

"Our young team was down by three runs and rallied to beat a veteran Saline team on their home field. We will improve as the season progresses, but this was a nice start."

In action Monday night, the Bulldogs swept Milan in a double-header to remain undefeated.

Petty ran her record in the first game to 3-0 with a one-hit, 11-0 shutout.

Chelsea led 3-0 after two innings. A passed ball scored the first run in the first, and Christine Burg and Musolf each had an RBI bunt single in the second.

The Bulldogs broke the game open in the fourth inning with eight runs. Musolf hit a three-run double, Thomson rapped a two-run single and Flintoft hit a run-scoring double to key the inning.

Musolf was 3-4 with four RBI, and Burg was 3-4.

"We played a fairly solid game," Clarke said.

Scharphorn got her first start of the year on the mound in the second game and surrendered one earned run as the Bulldogs won 9-3.

Scharphorn struck out five of the last six batters to face her and finished with seven strikeouts.

Chelsea jumped out on top with a three-run second inning, aided by four walks and four passed balls.

Milan tied the game in the fourth.

Musolf's sacrifice bunt in the fifth scored the go-ahead run. Chelsea added four in the sixth, highlighted by RBI bunt singles by Losey and Pulley.

"We still need to improve our position in bunting and our sacrifice bunting," Clarke said.

The Bulldogs are 4-0.

## Golf Team Sees Tough Competition

Chelsea Bulldog golf team opened its season against two of the toughest teams in the state and lost both matches.

On Thursday, April 12, Chelsea lost to Saline, 209-255.

Barb Scriven led the Bulldogs with a 55. Other Chelsea scores include Melissa Johnson 60, Nicole Pontz 68, Sarah DeVine 74, and Jennifer Payne 84.

On Wednesday, April 18, Chelsea lost to the defending state champions, Jackson Lumen Christi, 186-243.

Scriven again led Chelsea with a 50. Other Chelsea scores included Johnson 58, Pontz 63, DeVine 72, Christine McLaughlin 82, and Payne 86.

Chelsea golfers won their first match of the season with a 229-246 victory over Brooklyn Columbia Central last Thursday.

Scriven led Chelsea with a 52, Johnson shot a 57, Pontz had a 54, and DeVine shot a 66.



JAKE RINDLE got his first varsity start last Saturday and picked up a victory for the Bulldogs in the second game against River Rouge.

## Boys Track Team Drops Two Meets

Chelsea Bulldog boys track team suffered two lopsided losses in their first dual meets of the season against Stockbridge and Saline.

On Tuesday, April 17 the Bulldogs were beaten by Stockbridge Panthers, 102-34, although there were some good individual Chelsea performances.

The Bulldogs won four events, the shot put, the discus, the 300 hurdles, and the 800 run.

Chelsea swept the shot as Mike Terpstra won with a throw of 45'1" and Lucky Beeman was second at 44'10".

Beeman took the discus at 138'2".

Brian Andress' winning time in the 300 hurdles was :50.09 and his winning margin was more than two seconds.

Holden Harris took the 800 in 2:11.22.

Erich Hammer placed second in the 400 run in :57.37.

Chelsea lost the Saline meet, 91-44, although again there were some good individual efforts.

The Bulldogs won five events and were strong in the field events.

Terpstra and Beeman were 1-2 in the shot put at 44'7" and 44'8".

Beeman won the discus in 141'9".

Jon Royce took the high jump at 5'6" and won the long jump in 19'4 1/2".

The only win in the running events came in the 400 relay where Hans Kernitz, Mike Reese, Martin Cheng, and Brett Salamin recorded a :49.7.

Joe Blough was just a second off the pace in the 800 run at 2:13.2.

"We're starting to compete a little better and that's a good sign," said Chelsea coach Dave Meyer.

## JV Softball Team Wins, Sweeps Saline in Openers

Chelsea Bulldog junior varsity softball team won its first two games of the season last week with a double-header sweep of Saline at home on Thursday.

In the opener, Jennifer Petty struck out 13 and gave up five hits as the Bulldogs took an 8-1 win.

"It was a good first outing for us," said Chelsea coach Ken Sullins.

"Petty pitched a solid game after a shaky start. Plus, we had only one strikeout and ran the bases well."

Saline scored their only run in the first inning to take the early lead. However, Chelsea tied in the second and scored six times in the third.

Liz Sager's bunt in the second scored Petty, who had doubled.

In the third, a walk to Danielle Taylor, singles by Theresa Hurst, Kelly Cross, Petty, and Jenny Bobo, and a triple by Gretchen Knutsen, along with two Saline throwing errors did the damage.

In the second game, Chelsea took a 7-1 lead after two innings and held Saline to a four-run rally in the top of the seventh to take a 9-8 win.

Cross pitched and struck out nine

## Bulldog Girls Trample Stockbridge, Beat Saline in First Track Meets

Chelsea Bulldog girls track team opened its season last week with dual meet wins over Stockbridge and Saline.

The Bulldogs endured the cold Tuesday, April 17, to top Stockbridge 103-26, winning all but three events with sweeps in both hurdle races and the 400, 800 and 1600 runs.

Charity Allen won the 100 hurdles in :17.1 and the 300 hurdles in :54.9, with Monica Hansen second and Becky Erskine third in each. Allen also led off the winning 800 relay.

Anne Steffenson took the 400 in 1:05.9 and ran on the 800 relay.

Leisa Schiller contributed first in the long jump and 200 and a leg in the 800 relay. Tiffany Moore won the shot put with a career best of 29'2" and ran on the 800 relay. Moore also notched a second in the 400 in her first time ever in that event.

Lisa Monti and Vicki Bullock teamed with Carmen Smith and Lauren Sparaco to take the 3200 relay. Monti then led a sweep in the 1600 with a time of 5:51.7 and Bullock paced a 1-2-3 finish in the 800 with a winning time of 2:45.6.

Other winners for Chelsea were Jeanene Rossi who won a jump-off to take the high jump, Val Bullock in the 3200 run and the 1600 relay of Sara Brosnan, Jessica Holton, Christine Mignano and Erika Boughton.

On Thursday, April 19, the Bulldogs opened their Southeastern Conference season by defeating Saline 76-52 in what coaches Bill Bainton and Bert Kruse figured to be a close meet.

"It was one of those meets where everything went our way and we had a little more depth than they did," said Bainton.

"Plus Charity Allen made a major contribution."

Allen opened the meet with a win in the 100 hurdles, came back to take the 100 dash, then led off the 800 relay. She came back later to overtake teammate Monica Hansen to win the 300 hurdles in :52.4 time.

Schiller and Monti also had big days for the Bulldogs. Schiller had a hand in four firsts, taking the long jump and 200 and running legs on the winning 800 and 1600 relay teams.

"Four firsts is about the ultimate for a runner, and we had two people get them on the same day," Bainton said.

"It's quite an accomplishment for them."

Monti led off the winning 3200 relay.

## Young Wrestlers Place at Regionals

Several young Chelsea club wrestlers placed at the Regional Tournament last Saturday at Portage Central.

They'll go on to compete at the state tournament at East Kentwood.

Ben Vogel took sixth in the eight-and-under group.

In the 11-12 age group, Sam Morseau was first, Cameron Farmer was second, and Brent Young and Jeremy Feldkamp were each third.

In the 13-14 age group, John Bobo was first, Tim Wescott took second, and Dan Alber was third.

then took the 1600 in 5:37.3 and rounded off her day winning the 3200 in 12:06 to set a freshman record in that race.

Steffenson contributed legs on the 800 and 1600 relays and won the 400 with a fine time of 1:03.7.

Moore placed in four events, running on the 800 and 1600 relays and taking second in the shot and third in the discus with career best throws in each. Also contributing legs on the winning relay teams were Lauren Sparaco, Vicki Bullock and Carmen Smith on the 3200 and Jessica Holton

on the 1600. Bullock added a second in the 800 run.

Another Bulldog who had an outstanding day was Hansen. Hansen, a freshman, was third in the 100 hurdles and led most of the race in the 300 hurdles before being edged by Allen. Hansen was clocked in :52.7.

Other scorers were Marti Daggett, second in the discus, Rossi, second in the high jump, Joni Thrush third in the 1600, Brosnan, third in the 800, Laura Paton, third in the 200, and Val Bullock, third in the 3200.

**ATTENTION**  
**John Deere Customers**  
We will gladly serve all your  
Parts, Service & Tire Needs  
We offer pickup & delivery  
**Gross Equipment/Feldkamp Tire, Inc.**

9685 W. Michigan Ave., Box 35

Saline, Michigan 48176

Phone 769-7766

GOODYEAR



**HARDWARE**  
**ACO**   
BUILD YOUR OWN DOCK WITH ACO'S...  
**BOAT DOCK PARTS**  
COMPONENTS AVAILABLE:  
• Posts, 3-12 Ft. • Augers  
• Cross Arms • Ladders  
• Bottom Plates • Bumpers  
• Stringers • Clamps  
• Mud Augers  
"Turn your lakefront property into a Happy Summer Retreat"  
  
EASY TO INSTALL AND MAINTENANCE FREE!  
DOCK SECTIONS - ALL SIZES  
Aluminum, Redwood and Wolmanized and at ACO Everyday Low Prices!  
 Charge!!!   
BROOKLYN - 412 S. Main Street Ph: 592-8924  
CHELSEA - 1103 S. Main At M-52 Ph: 475-0250

## Coca-Cola SPECIALS

8 pack 1/2 liter bottles \$2.19 plus deposit  
With \$1.00 purchase, or \$2.49 without

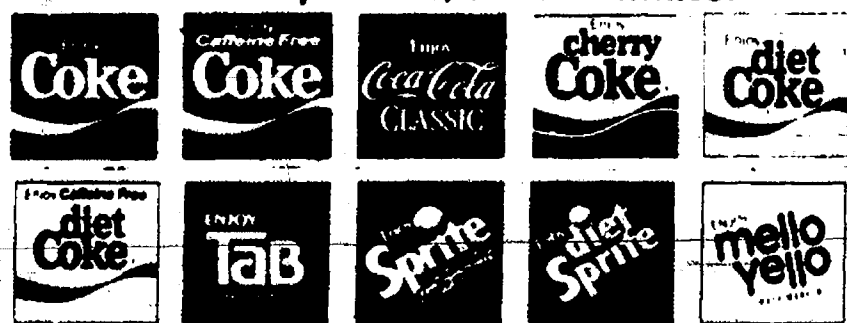

6 PAC CANS . . . . . \$2.49 plus deposit

2 LITER BOTTLE . . . . \$1.59 plus deposit

THURSDAYS—

1/2-LITER BOTTLES . . . . 35¢ plus deposit

**TOWER MART**  
**PARTY STORE**

528 N. MAIN ST. CHELSEA

PH. 475-9270

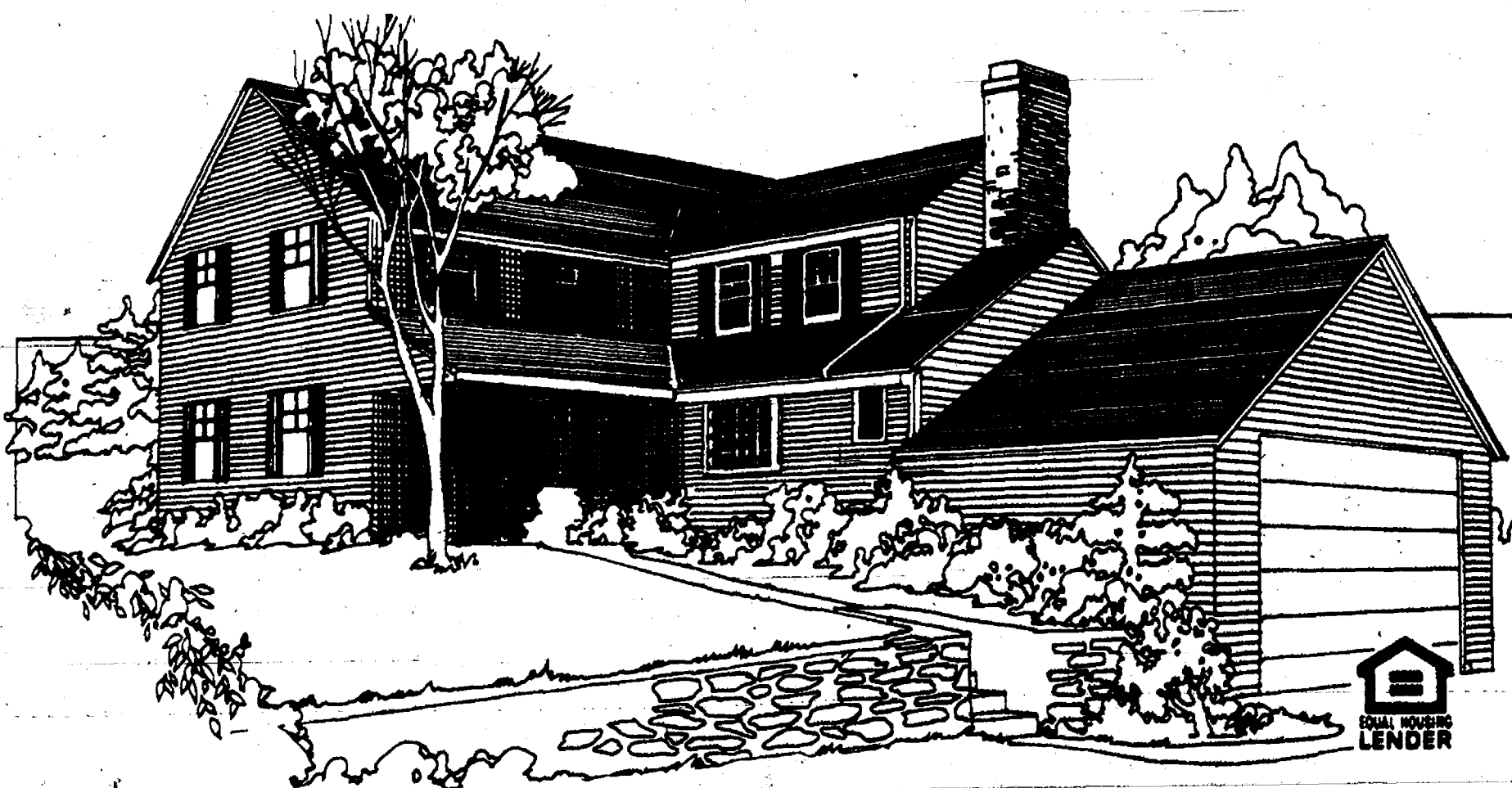

## YOU CAN COUNT ON MOVE-RIGHT-IN MORTGAGE FINANCING WITH US

You've discovered you'd like to purchase for your home . . . now discover our financing that'll make you the owner. Qualified people of this area can count on a fast turnaround when applying for a home mortgage at our bank!

**CSB** CHELSEA STATE BANK  
Member FDIC

Branch Office  
1010 S. Main

Phone 475-1355

Main Office  
305 S. Main



# Chelsea Netters Beat Williamston, Columbia Central To Start Season

Chelsea Bulldog tennis team fought a cliff-hanger of an opening match against Williamston and eventually took a 4-3 victory last Monday, April 16.

Chelsea took the first three singles matches as John Rigg won at first singles, 6-1, 7-4, Chris Wilson took second singles, 6-1, 6-2, and Shaun Capper won at third singles, 6-1, 6-2.

Scott Pacheco, in his first varsity singles match in the number four position, was narrowly defeated 7-5, 6-4.

Chris Haugen and Ben Manning at first doubles lost the first set, 3-6, and

fell behind in the second set before pulling even at 6-6. They ended up losing a tiebreaker, 6-8.

Scott Leeman and Richard Mason lost their doubles match, 4-6, 2-6.

The number two doubles team of Taka Adachi and Rob Coelius were involved in the deciding, and most thrilling match of the day. They lost their first set, 5-7, won the second, 6-3, and "performed with determination and accuracy," according to coach John Capper, in the third set for a 7-5 victory.

In junior varsity action, Jeff Peterson and Shawn Daigle lost their opening match, and Scott Dale won his.

The following night the Bulldogs fought Brooklyn Columbia Central in bitterly cold weather punctuated by snow and took a 7-0 win.

BCC won just 17 of the 84 games played.

In singles action, Rigg won 6-0, 6-1; Wilson won 6-1, 6-0; Capper won 6-2, 6-2; and Pacheco won 6-3, 6-0.

In doubles, Adachi and Coelius won 6-1, 6-0; Manning and Mason won 6-0, 6-0; and Leeman and Peterson won 6-4, 6-3.

For the JVs, Daigle and Dale lost their match in a third-set tiebreaker.

In action on Monday, the Bulldogs suffered their first loss, 3-4 to Hartland.

Rigg won 6-1, 6-4; Wilson won 6-0, 6-2; Capper lost a tough three-setter, 6-4, 2-6, 4-6; and Pacheco was defeated in three sets, 2-6, 6-4, 1-6.

In doubles, Manning and Haugen lost 3-6, 6-8 (3-7 tie-breaker); Adachi and Mason lost 1-6, 0-6; and Coelius and Leeman won 6-1, 6-6 (7-2 tie-breaker).

## JV Baseball Squad Wins One of Three

Chelsea Bulldog junior varsity baseball team split two games with Stockbridge and lost twice to Saline in action last week.

In the season-opener against Stockbridge on Monday, April 16, the Bulldogs pounded out 13 hits to take a 15-8 win.

"It was a good opener," said Chelsea coach Jim Ticknor.

"We got some key hits with men on base."

Chelsea fell behind 3-2 after the first inning but rallied to score one run in the second and eight in the third.

In the big inning, Brian Bell led off with a double, and Jason Garrigus, Rick Clouse, singled, and Tim Bowers and Garrigus doubled.

Chelsea picked up four more runs in the fifth inning on hits by Rob Jaques, Bell, Garrigus, and a triple by Jeff Moore.

Jaques, Bell, and Garrigus were each 3-4 with a double.

In the second game, Chelsea held a 7-0 lead going into the bottom of the fifth, when the Panthers scored eight runs to take an 8-7 win.

The Dogs scored four times in the first on singles by Jeremy Guenther and Clouse, and a triple by Matt Gaken.

Clouse's single scored two runs in the fourth inning. John Weinberg had an RBI single in the fifth.

In the first home game against Saline last Thursday, Chelsea gave up 11 runs in the first three innings and were shut out 11-0.

"I think we got a little too excited about the home opener," Ticknor said.

Chelsea didn't get a hit in the contest.

The second game was a different story, although Chelsea lost 6-5.

The game was tied 2-2 going into the sixth inning. Saline pulled ahead 3-2 in the sixth, and each team scored three runs in the seventh.

Bell had a pair of doubles and drove in a run.



BASEBALL FIELD needed a little grooming between games last Saturday and Chelsea coach Wayne Welton was up to the task with his daughter, Molly, who was willing to provide the able assistance.

## Tim's Lawn Care 313-428-7001 "The Lawn Ranger"

- LAWN CARE FOR EVERYONE'S NEEDS
- 10 YEARS EXPERIENCE
- LICENSED — STATE OF MICHIGAN
- CERTIFIED — STATE OF MICHIGAN
- INSURED
- A COMPLETE BALANCED FERTILIZER PROGRAM FOR YOUR LAWN



A WELL FED LAWN IS A HAPPY LAWN

Call Now For A FREE Lawn Analysis and Estimate 313-428-7001

"The Lawn Ranger"

## NURSING BOTTLE SYNDROME DETRIMENTAL TO BABY'S HEALTH!

Q: What is nursing bottle syndrome?

A: Nursing bottle syndrome refers to the pattern of dental decay seen in a child who is frequently put to bed with a bottle filled with milk, juice, or any liquid containing sugar.

During sleep the amount of saliva produced in the mouth is decreased. When baby is allowed to fall asleep with the bottle in the mouth, acids are produced and remain in contact with the tooth enamel because the liquid tends to pool around the infant's teeth. Since there is also less saliva present to dilute and neutralize these acids the effect on the teeth can be devastating!

It is important to avoid pacifying your baby with a bottle of sugar water or fruit juice. Even milk or formula can cause decay if it remains in the baby's mouth too long. Danger signs to look for are milky-white or decalcified areas of the teeth, particularly along the gum line area, or any brown/black discolorations on the teeth. If any of these signs are noted then baby should be promptly scheduled for a dental examination since early treatment can prevent infections and premature loss of teeth.

If a baby needs the "bottle comfort" at nap time or bed time, put plain water in the bottle in order to protect the teeth from decay problems. A drop of food coloring may be added to make the water look like juice.



David W. Swan, D.D.S.



FAMILY DENTISTRY  
1200 South Main Street  
Chelsea, Michigan 48118  
(313) 475-3444

## SUBSCRIPTION ORDER FORM

for

The Chelsea Standard

BY MAIL DELIVERY elsewhere in

Michigan ..... \$12.50

United States ..... \$15.50

Name \_\_\_\_\_

Address \_\_\_\_\_

City \_\_\_\_\_ State \_\_\_\_\_ Zip \_\_\_\_\_

If you are not presently a subscriber, receiving your Standard by mail, clip and send with payment in advance to  
THE CHELSEA STANDARD, 300 N. MAIN, CHELSEA 48118

# BEFORE YOU SPEND THOUSANDS ON A REMODELING PROJECT, SPEND \$2.95 ON THIS.

What are the most interesting remodeling ideas and trends today? Which might be right for your home? Should you hire a contractor to help you? Or do it yourself? Just how should you work with a contractor? Why are windows the first thing to think about?

The answers to these and dozens of other questions cost only \$2.95 at your Andersen Window

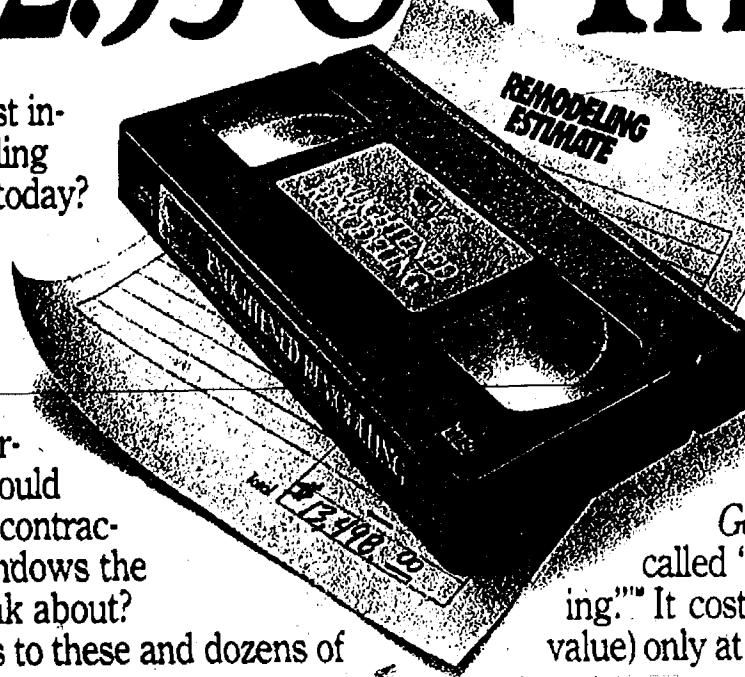

Center® store. Ask for the 30-minute VHS video that takes the worry and confusion out of remodeling. And offers the guidance of experts like Joan McCloskey of *Better Homes & Gardens* magazine. It's called "Enlightened Remodeling." It costs just \$2.95 (a \$19.95 value) only at your Andersen Window Center store. Stop in now. It could save you a fortune.

ANDERSEN WINDOW

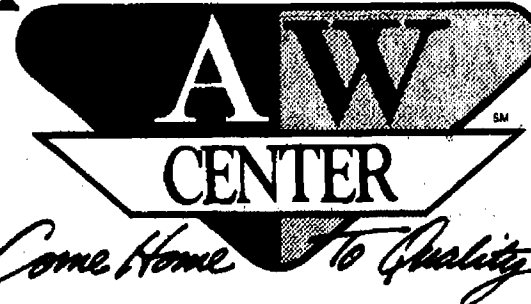

Ann Arbor  
Fingerle Cashway  
214 E. Madison  
663-3550

Chelsea  
Chelsea Lumber Company  
Old Barn Circle  
475-9126

Saline  
Bridgewater Lumber  
7895 E. Michigan Ave.  
429-5494

## AWARD WINNING VALUES FROM MERCURY HURRY, CASH BACK ENDS APRIL 30.

'90 MERCURY COUGAR LS. JUST \$14,701\* SAVE \$4,291\*

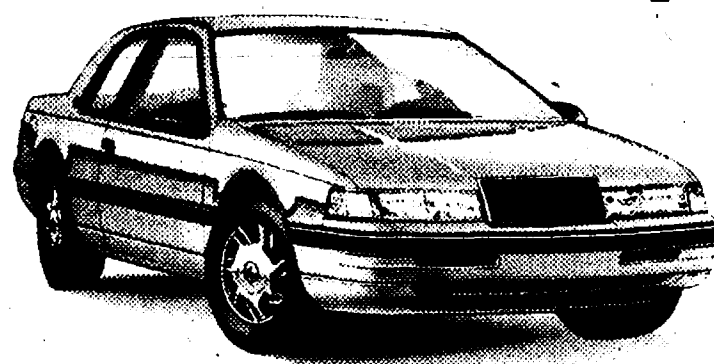

HERE'S HOW: Combine \$1,500 Customer Cash Back plus \$721 savings on option package 262A.

STANDARD EQUIPMENT INCLUDES: • 3.8L V-6 engine • Speed-sensitive power steering • Power brakes • Air conditioning • Power windows... And much more!  
OPTION PACKAGE INCLUDES: • Cast aluminum wheels • Tilt steering wheel • Speed control • Power lock group • AM/FM stereo cassette... And more!

JUST \$18,152\* SAVE \$3,268\* '90 GRAND MARQUIS LS.

HERE'S HOW: Combine \$750 Customer Cash Back plus \$650 savings on option package 172A.

STANDARD EQUIPMENT INCLUDES: • 5.0L V-8 engine • 4-speed automatic overdrive transmission • Power brakes • Power windows • Power steering • And more!  
OPTION PACKAGE INCLUDES: • Power lock group • 6-way power driver's seat • Electric rear window defroster • Electronic AM/FM stereo cassette radio • And more!

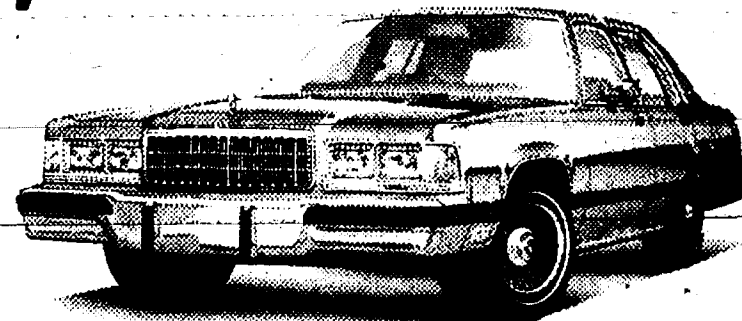

• BIG CASH BACK • OPTION PACKAGE SAVINGS • SPECIAL LEASE PROGRAMS • HURRY IN • LIMITED TIME OFFER.

ADDITIONAL PROGRAM INFORMATION: For cash back from Lincoln-Mercury, you must take new-vehicle retail delivery from dealer inventory by 4/30/90. Package savings are based on the sticker price of each option package vs. the price of options purchased separately. \*MSRP includes cash back and option package savings, excludes taxes and title. See dealer for details. Rebate assigned to dealer.

SEE YOUR FORD-MERCURY DEALER TODAY.  
**PALMER FORD-MERCURY**

222 S. Main St., Chelsea

475-1301







ANNE STEFFENSON, of Chelsea, right, and Amy Trinkle of Dexter, center, react to the gun at the start of the 3200 relay at the Chelsea Invitational last Saturday. Chelsea and Dexter both finished high in the meet.

#### County Council For Children Plans Annual Meeting

The Washtenaw Area Council for Children will present its Annual Meeting, on Wednesday, May 2, at the Kerrytown Concert House, 415 N. Fourth Ave., Ann Arbor, at 7 p.m.

The meeting will be held to vote in the new board of directors for the coming year. The members will have a short business meeting, followed by a production of the "Babylonian Encounter," performed by the Ann Arbor Civic Theatre. Refreshments will be served.

Also during the meeting will be the presentation of the Second Annual Child Service Award.

Any questions please call 761-7071.

#### Humane Society Sponsoring Food Drive April 28 Through May 13

For most of us, springtime conjures up thoughts of fresh young flowers, the robin's return to Michigan, and warm breezes blowing away the winter chill.

To the Humane Society of Huron Valley, spring means the arrival of seemingly endless litters of puppies and kittens. Not only do they require care and shelter, they require food.

Thus, in celebration of "Be Kind To Animals Week," May 8-12, HSHV will be sponsoring a Puppy and Kitten Food Drive to help replenish the quickly vanishing stock of food to fill the stomachs of our young shelter residents.

From April 28-May 13, area shoppers may help HSHV by purchasing puppy and kitten food and leaving it in collection bins located at the front of participating stores, or they may bring contributions directly out to the shelter at 3100 Cherry Hill Rd. in Ann Arbor.

Participating businesses include all area Kroger stores, as well as both Huron Feed and Pet Supply locations (Ann Arbor and Ypsilanti), Busch's Valu Land in Saline, the Dexter Walco, and Foodtown in Milan.

Don't pass up this opportunity to help feed the thousands of homeless puppies and kittens who make their home at the Humane Society. Let your thoughts turn not only to warm summer breezes and fresh young flowers, but to the young animals who also make their entrance into our world at this time of year.

#### Dial-A-Garden Topics Listed

The following is a weekly schedule of Dial-A-Garden, the system of pre-recorded daily gardening tips sponsored by the Washtenaw County Cooperative Extension Service. The system is in operation 24 hours a day, seven days a week. Interested persons are invited to call 971-1129 at their convenience to listen to timely, up-to-date gardening information.

Thursday, April 26—"Wildflower protection."  
Friday, April 27—"Keep Your Birch Healthy."  
Monday, April 30—"Growing Blueberries."  
Tuesday, May 1—"Flowers for Shady Areas."  
Wednesday, May 2—"Preventing Lawn Mower Injuries."

#### Pinckney Area Man Completes Training

Marine Pfc. Jon T. Haddon, son of John T. and Judith A. Haddon of 3529 Rush Lake Rd., Pinckney, has completed recruit training at Marine Corps Recruit Depot, San Diego, Calif.

He participated in an active physical conditioning program and gained proficiency in a variety of military skills including first aid, rifle marksmanship and close order drill.

## ANNUAL THAYER MARINE SPRING BOAT SHOW

APRIL 16 thru APRIL 30

### HUGE SAVINGS

on over 100 quality exciting models of SKI BOATS, FISHING BOATS, PONTOONS, SCUDDYS ALL ON SALE

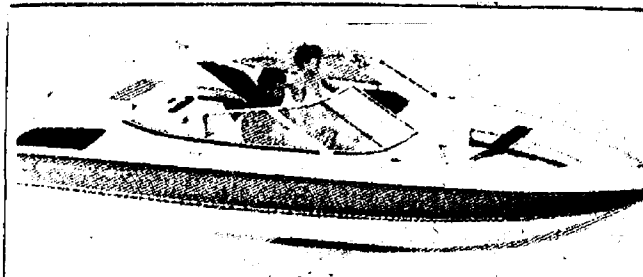

LOWEST INTEREST RATES IN TOWN  
100% FINANCING  
NO MONEY DOWN  
(Available to Qualified Buyers)

SHOW HOURS: Mon., Tues., Thurs., 8-6. Wed., Fri., 8-2  
Sat., 10-5. Sun., 11-4

LOW SALE PRICES  
LOW INTEREST RATES  
NO MONEY DOWN

REGISTER FOR PRIZES

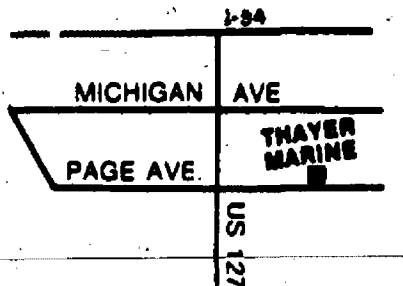

Telephone: 764-5530



3840 PAGE AVE.  
EAST OF U.S. 127  
JACKSON, MICHIGAN

#### DEXTER FINE ARTS SERIES

2 Benefit Performances

#### THE DIARY OF ANNE FRANK

Friday, April 27, & Saturday, April 28, 7:30 pm  
Newkirk Lodge, Dexter, MI  
General: \$6.00 Student: \$3.00

#### WILLIAM ALBRIGHT Jazz Pianist

Saturday, May 5, 8:00 pm  
Dexter United Methodist Church, Dexter, MI  
General: \$12.00 Student: \$6.00

Tickets available at Waggoner Real Estate, Dexter, and King's Keyboard, Ann Arbor  
For further information, call: 426-8480



## TRAVEL 4,000 YEARS THROUGH THE OLD TESTAMENT IN ONE UNFORGETTABLE DAY.

You can travel through time and history, gaining more bible knowledge than you ever thought possible.

In six action-packed hours, you'll gain more insights into God's Word than you have in years—some say even a lifetime! You'll learn, participate, be challenged—and have fun!

This walk-thru-the-bible Old Testament seminar is truly a once-in-a-lifetime event... and it's coming to

Chelsea Free Methodist Church

Saturday, April 28  
from 9 a.m.-5 p.m.

(registration begins at 8 a.m.)

7665 Werkner Rd., Chelsea

Everyone is welcome!

For further information, and child care reservations, please call (313)475-1391 or (313)475-7476

The cost is \$10 per person, \$32 per family.

FRIDAY APRIL 27 SATURDAY APRIL 28 SUNDAY APRIL 29

# Ames Yard & Garden SALE

## Scotts SUPER LAWNS BEGIN HERE

<p>15,000 SQ. FT. <b>22.49</b> TURF BUILDER Provides essential nutrients. 10,000 SQ. FT. 16.99 5,000 SQ. FT. 8.99</p>	<p>15,000 SQ. FT. <b>29.99</b> TURF BUILDER PLUS 2 Cleans out dandelions and weeds. 10,000 SQ. FT. 24.99 5,000 SQ. FT. 12.99</p>	<p><b>12.99</b> STARTER FERTILIZER Covers up to 5,000 square feet. TURF BUILDER PLUS MULCH: Covers 5,000 square feet 14.99</p>	<p>2 LB. <b>2.79</b> 10 LB. <b>6.99</b> GARDEN BUILDERS Various formulas for flowers, trees, vegetables, shrubs or all-purpose blend. Ideal for all your growing needs.</p>
---	--	--	---

## HYPONEX HELPS YOUR GARDEN GROW

<p><b>1.99</b> BAG PLANTING MIX or POTTING SOIL 40 lb. bag All purpose formula Ready to use. REG. 2.49 bag</p>	<p><b>3.69</b> BAG 3 CU. FT. PINE BARK NUGGETS or MINI NUGGETS 3 cu. ft. Protects shrubs, plants Conserves soil moisture.</p>	<p><b>3.49</b> 3 CU. FT. PINE BARK MULCH Helps keep down weeds. Conserves soil moisture. Decorative. Use to maintain a healthy-looking landscape.</p>	<p><b>1.99</b> BAG 40 LB. PEAT HUMUS or TOPSOIL Use to patch bare spots in your lawn 40 LB. COW MANURE: Deodorized and purified. Weed free. Non-burning</p>
--	---	---	---

**25% OFF**  
**ALL**  
**SCOTTS**  
**SPREADERS**  
Reg. 24.99-49.99  
**Sale 18.24-37.49**

**25% OFF**  
**ALL**  
**GRASS**  
**SEED**

**3 BAGS 1.98**  
8 LB. POTTING SOIL  
Scientifically prepared for healthy plants.  
Perfect for a variety of plants. REG. 1.19 bag

## 1040 S. MAIN ST., CHELSEA



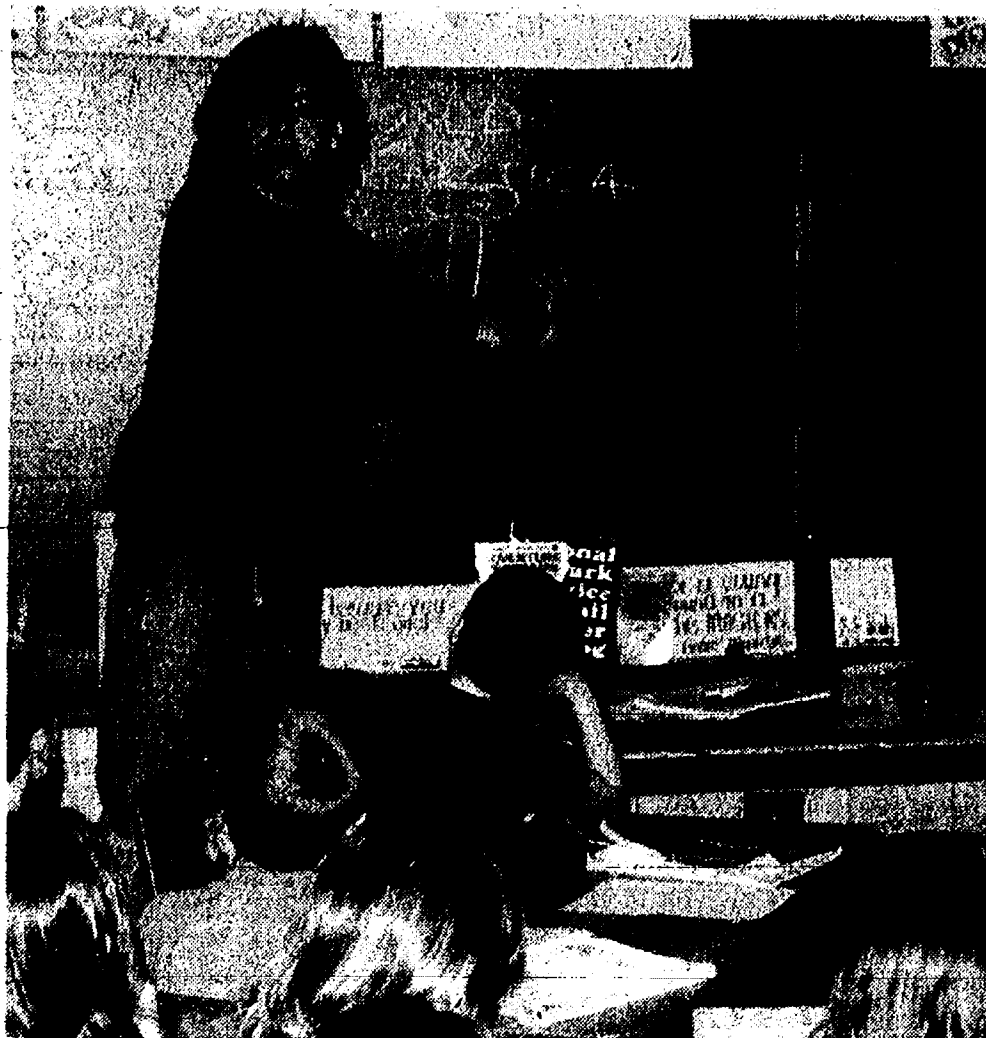

**GREENPEACE OF ANN ARBOR** workers Lenny Feller, above, and Jennifer Zelle, not pictured, talked to students in the Enrichment Triad Program at South school last Friday about various environmental topics to co-ordinate with Earth Day. The program was duplicated Monday at North school.



**FESTIVAL OF THE ARTS** will be held at both North and South Elementary school next week. Children in grades 1-5 will display their work for the public. North school's festival is Tuesday, May 1 and South school's will be held on Thursday, May 3. Both festivals run from 8:30 to 8:30 p.m. Each school will have a book fair, and elementary singers will perform throughout the evening. From left, Katie Long, Kenny Weiner, Sally Walters, and Chris Trudell glaze their pinch pot critters for the South school show.

## Girl Scouts Will Observe Earth Day '90 Saturday

1990 being the 20th anniversary of Earth Day, the Chelsea area Girl Scouts decided to give it their best efforts. To do this a five-person committee was formed, Gail Turluck, chairman, Lynn Haas, Diane Johnson, Angie Smith and Gigi Batsakis. The committee's goal was to involve the community and Girl Scouts in learning more about ecology and recycling. And also to make them more aware of simple things they can do to protect and care for our environment. The milk jug project has been a great success at the schools this past year. The Girl Scouts have volunteered to continue the collection this summer. More information will be printed on this at a later date.

The committee decided upon a "Keep Chelsea Beautiful" theme. After many hours of calling and contacting it was finalized that the scouts would be doing clean-up at McKune Memorial Library, Pierce Park, Chelsea Community Hospital, and the new Senior Citizen/Faith in Action building.

The community has welcomed this project and due to the generous support of many local businesses and organizations, a special pizza luncheon will be served after the clean-up. Chris Batsakis designed a patch to commemorate this event and funds were donated by the Chelsea Hospital to cover the cost. Sponsors for this event have donated everything from fruit and milk for lunch to trash bags

for the clean-up. The senior citizens have offered to bake cookies for dessert and help set up and serve the girls. Outstanding sponsors include Cottage Inn Pizza, Chelsea Pharmacy, Ames Dept. Store, Kiwanis, McDonald's, Polly's, Chelsea Community Hospital, Community Education, Faith in Action, and the Village of Chelsea.

AUTO

HOME

### The Prudential

**THOMAS DAULT, Agent**

500 W. Michigan Ave., Jackson  
Office: (517) 784-8539  
Home: (313) 475-2830

LIFE

FINANCIAL SERVICES



**Sally Heil**  
Chelsea Representative

To arrange for a visit  
please call 475-3149

Are You New to the Chelsea Area?  
**Newcomers Welcome Service**

sponsored by  
the area's leading merchants  
and  
The Chelsea Chamber of Commerce  
would like to visit you  
and help you become acquainted  
with your new community

13909 Scio Church Rd.  
Chelsea, MI 48118

### WASHTENAW COUNTY ELECTION COMMISSION HAS APPROVED THE FOLLOWING WORD CLARITY FOR THE RECALL OF DEXTER TOWNSHIP JAMES L. DROLETT, SUPERVISOR AND H. DOUGLAS SMITH, TRUSTEE:

1. His contempt displayed to public input at Township Meetings.
2. His continual attitude and his claims that Dexter Township citizens are not knowledgeable enough to vote on issues intelligently.
3. His continual support of the implementation of a massive Septic Sewer System that would promise to financially devastate the citizens of Dexter Township.
4. His failure to answer legitimate Township questions completely and honestly.
5. His use of the Office of Supervisor for possible personal financial gains.
6. His continual disregard for the rights of Dexter Township citizens.
7. His personal behavior as Supervisor has caused unnecessary financial loss to Dexter Township Citizens and the Dexter Township Fund due to unnecessary legal actions.

Filed by: Chichi Lu Jacobson, chairman.

### THE GOOD CITIZENS OF DEXTER TOWNSHIP WANT DROLETT AND SMITH RECALLED IN ORDER TO BRING GOOD GOVERNMENT BACK TO DEXTER TOWNSHIP.

I am backing Chichi Lu Jacobson in this recall as are the many citizens of Dexter Township who don't like their taxes and bad government.

**JOE BOLTACH**

9730 Dexter-Pinckney Rd., Pinckney, MI 48169, Phone 878-4929

## YOU'RE A COOL CUSTOMER WITH RUUD.

Even when it's 105° in the shade, Ruud® can make you one cool customer. Ruud's complete line of energy-efficient air conditioners keep you cool, even on the hottest days, while giving you lower cooling costs. So, if your old air conditioner fails you, get the comfort and savings that can keep you cooler.

You'll be one cool, satisfied customer this summer, with a dependable Ruud air conditioner.

Call your Ruud dealer today.

Ruud is Air Conditioning.



**SALES**

**24 HR. SERVICE**

**INSTALLATION**

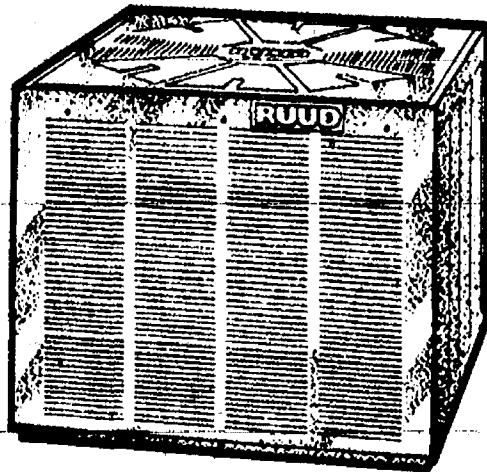

**BEE LINE**  
**HEATING & COOLING**  
*"The Specialist"*

**CALL (517) 596-2729**

## Chiropractic Health Care



Dr. J. Nicholas Koffeman

Health care is changing rapidly. Much of the change is coming because of economic reasons. This is both good and bad.

It is good because it's causing government, industry, etc., to look at alternate treatment methods. Recent studies have shown chiropractic care to be from two to four times more effective for certain conditions than other treatment methods. These studies were done for economic reasons.

Economic factors are a problem when greed causes the expensive, the ill conceived, and the more dangerous therapies to be pushed to make a dollar.

This can be overcome, however, by all forms of health care being honestly evaluated. This will take cooperation by all concerned. By working together for the good of the patient, the safest, most effective, and least costly treatments will be used.

A new day is coming. Chiropractic, Homeopathy, Acupuncture, and Clinical Ecology. All these safe, cost-effective therapies will continue to grow. Those who oppose cooperative evaluation of these will only stall the inevitable.

I used the term Clinical Ecology. This very important field will be the subject of the next several columns.

As always address questions or comments to Dr. J. Nicholas Koffeman, 138 East Middle Street, Chelsea, MI 48118 or call (313) 475-2088.

## ARNET'S

**CEMETERY MONUMENTS ARE OUR PROFESSION**  
... NOT A SIDE LINE.

**Check out our new reduced prices.**

*Now you can have the best quality at the best price!*

**Oldest and Largest in this County**

**4495 Jackson Road, Ann Arbor, Mich.**

If you would like to join our sales staff, call Ben Sieg, 662-3438, or Jim Mooney, 475-3069

IT'S ANT SEASON . . .

**KURTIS EXTERMINATING, INC.**

will give you personalized service  
for your ant problem  
and  
all your pest control needs.



We're small enough to really care . . .  
and large enough to give expert service.

**Call 662-0113**

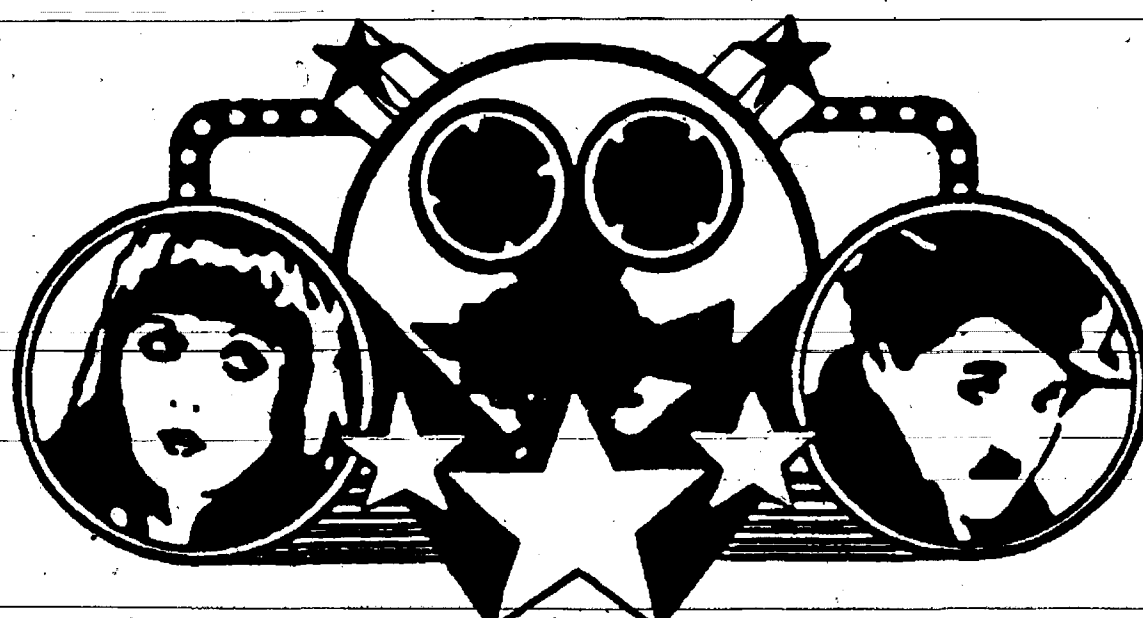

**PHONE 475-7555**

**FAX NO. 475-8360**

## All Movies: 2 for \$5

**IN-STORE SPECIALS  
EVERY WEEK**

**MONDAY THROUGH FRIDAY!!!**

## Nintendo Games \$3

or . . . 2 for \$5

*We came to Chelsea 6 years ago to be your No. 1 video spot to stop, and we're doing our best to keep it that way . . . from advanced reservations to sales, FAX service, to shipping your packages—we are MOVIELAND!*

*A place where . . .  
we still know your name and  
we make your movie & shipping needs  
our top priority . . . stop in soon  
and see what we're talking about!!!!*

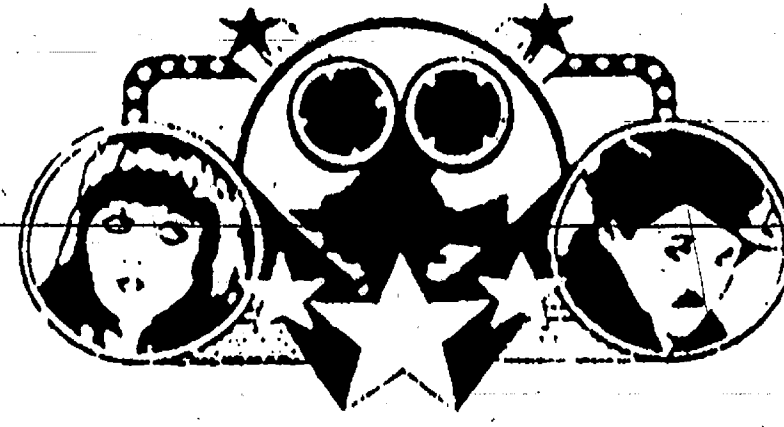

## Movieland

**1178 S. MAIN ST.**

**Adjacent to Chelsea Lanes**

**FAX  
SERVICE**

**WE SHIP YOUR  
UPS PACKAGES  
FROM THE  
SHIPPING PLACE**



## MORELS "MUSHROOM" IN MAY

### MICHIGAN FESTIVALS

May 4-6 - Mesick Mushroom Festival

May 5 - Harrison Mushroom Festival

May 12-13 - Boyne City National Mushroom Hunting Championship

May 12 - Lewiston Morel Mushroom Festival

#### TIPS FOR MUSHROOM HUNTING:

- First-time morel pickers should hunt with an experienced guide because many false morels may be poisonous.
- Search for mushrooms at ground level underneath leaves, underbrush and other debris. Also look in woods near hardwood trees, old orchards and stumps.
- Cut morels at the base. Never pull morels out of the ground.
- Pick only unblemished morels and place them in a net or paper bag. Never place mushrooms in plastic bags which cause quick spoilage.
- Cook morels before eating because raw morels may be indigestible.



## Morel Mushroom Crop Appears in May

"Morel madness" strikes Michigan in May, with an estimated half-million gourmets scurrying to state woodlands in search of the savory wild mushroom, AAA Michigan reports.

As always, spring weather determines the success of the morel crop. Ideal conditions are warm, humid days with adequate rainfall.

But if nature fails to do the job, Michigan grocers may soon offer indoor-grown morels.

Company M, a Lansing-based firm, has developed methods to grow morels indoor year-round and is selling the technology world-wide. Domino's Pizza Distribution Corp. in Ann Arbor recently acquired exclusive North American rights to produce, market and sell the cultivated morels. A pilot plant is being built in Mason, and the first crop should appear this summer at a price yet to be determined.

For those who prefer to gather spring morels the old-fashioned way, black morels fruit first, usually in late April or early May, followed by white morels about a week later. Giant morels appear in mid-to-late May and are the largest of the species. Michigan's morel season ends in early June.

Edible morels may be recognized

by their pitted caps. Other, sometimes poisonous, morels are not pitted, but ridged or wrinkled in appearance. First-time pickers should hunt with an experienced guide who can select edible mushrooms.

Best sites to seek the delectable, nutty-tasting morsels of fungi are hardwood forests, especially under moist aspen, ash and elm trees, and near streams and lakes. Apple orchards also are good places.

Hunting mushrooms is an inexpensive spring activity, requiring only patience, a knife to cut the morel stems and a paper sack or basket to carry the harvest.

When hunting, wear comfortable clothes with long sleeves and long pants to avoid insect bites and poisonous plants.

Wild mushrooms should be cooked and only a small amount eaten at first to test for allergic reaction.

This spring, fresh morels will sell for \$13 to \$20 per pound, depending on abundance.

Tourists are welcome at four events celebrating Michigan's morel season: The Mesick Mushroom Festival, May 4-6; Harrison Mushroom Festival, May 5; Boyne City National Mushroom Hunting Championship, May 12-13, and Lewiston Morel Mushroom Festival, May 12.

## Lions' 'White Cane Week' Begins State-Wide April 27

More than 18,000 Michigan Lions, members of the International Association of Lions Clubs, will be in the streets between April 27 and May 6 as Gov. James J. Blanchard has proclaimed this 10-day period as "White Cane Week" in Michigan.

The Lions will be seeking public support of many sight-conservation projects. Major projects of the Lions of Michigan are: Leader Dogs for the Blind in Rochester; Michigan Eye Bank and Transplantation Center in Ann Arbor; and Welcome Home for the Blind (a home for the elderly blind) in Grand Rapids.

The Lions will be distributing miniature "white canes" and other promotional materials to promote public awareness of the traffic laws

and public accommodation laws which affect the visually impaired. All profits are used to support the Lions' charitable projects.

The "White Cane Law" states that drivers of vehicles shall take all necessary precautions when approaching a crosswalk, or any other pedestrian crossing, to avoid accident or injury to a blind person carrying a cane or being led by a dog guide.

Public Accommodation laws require that public facilities must permit a blind person being led by a dog guide in harness to enter and use such premises.

To symbolize and create awareness of their efforts, the Lions have chosen 18-year-old Karla Simons of Livonia as White Cane Queen for 1990.



CRITTERS AND CRAFTS 4-H CLUB finished their wood camp seats at the group's April meeting. Also, some members brought in their animals to show. Left is Gwynn Smith of Whitmore Lake and right is Jeanette Powers of Chelsea with their rabbits. At the May 3 meeting members will begin showmanship training for their assorted small livestock, including rabbits, chickens, guinea pigs, and goats.

## State Railway History Group Plans Trips by Rail, Water

"Rediscovering Michigan by Rail and Water" is the theme of the 1990 public excursions of the non-profit Bluewater Michigan Chapter of the National Railway Historical Society. Activities will include a nostalgic day-long trip behind a steam locomotive; steamboats between Detroit and Port Huron; and a variety of diesel-powered rail outings.

Bluewater Michigan Chapter, which is dedicated to the preservation of railroad history, is in its eighth year of providing a variety of family excursions in Michigan and the Midwest aboard its "Yes! Michigan Train."

This year's first set of excursions, the Railroad Days Rambler, will run round-trip from Howell to Durand on Saturday and Sunday, May 5 and 6, as part of the 15th annual Railroad Days Festival in Durand. The Livingston Limited will carry passengers from Durand to Howell where they may spend a few minutes or a few hours.

The Memorial Day cruise, Steamboats to Port Huron, will be a celebration of European freedom and solidarity using both of the famous Boblo boats, the SS St. Clair and the SS Columbia. One boat will feature Polish music and dancing, representing the re-emerging nations of Eastern Europe; the other will feature Scottish and Irish entertainment.

On Saturday, July 14, the nation's largest steam locomotive-in regular excursion service, Norfolk & Western's giant articulated 2-6-6-4, Number 1218, will return after a two-year absence to pull a train of more than 20 coaches and special service cars from Allen Park as Steam to Fort Wayne visits the annual Three Rivers Festival in the Indiana city.

Saturday, Aug. 11, will mark a first for Bluewater excursionists. The Michigan Festival Limited will pick

up passengers in Birmingham, Pontiac and Durand, and deposit them in East Lansing for the festival on the MSU campus. Shuttle buses also will carry excursionists to the Capitol and the new State Library/Museum.

The week-end of Saturday and Sunday, Sept. 8-9, will feature separate round-trip excursions to the Historic Homes Tour in Marshall and to the increasingly popular Wine and Harvest Festival in Kalamazoo and Paw Paw. Both trips will be operated in co-operation with Amtrak, which has arranged a special stop in Marshall and has a regular stop in Kalamazoo. Both excursions will originate in Detroit, Dearborn and Ann Arbor.

A brochure is available that describes Bluewater Michigan Chapter's excursions, accommodations and fares, and contains ordering information. A self-addressed, stamped business-size envelope may be sent to: Bluewater-Michigan Chapter, NRHS, P.O. Box 286, Royal Oak 48068-0286. A telephone message may be left at (313) 399-7963.

## Community Farm Open House Set

Bring your family and a picnic lunch to the Community Farm Open House from noon to 4 p.m. on Saturday, April 28. Free cider, hayrides and entertainment will be provided. The Country Music Trio of Wayne Wittenan on cello and Monica Wittenan and Karen Chalmers on the recorder will entertain during lunch. At 3 p.m. Pam Hoskin will lead a bird walk.

Community Farm of Ann Arbor, temporarily located at 8594 W. Huron River Dr., Dexter, is a partnership in which the bounty and risks of production are shared by both consumers and producers. While biodynamic farming methods produce organically grown crops, an attempt is made to provide urban and suburban people with access to a farm while putting the "culture" back in agriculture.

For further information contact Carolyn Dana Lewis, 769-4251.

## WCC Comes to Your Community

Washtenaw Community College is reaching out to your community... with classes and student services at local high schools and other convenient locations.

Check this list for the off-campus location nearest you; please note that you can speak with an academic counselor at the Western Regional Center.

#### Western Washtenaw County (Call 313 475-5935)

- Western Regional Center, 134 W. Middle Downtown Chelsea (Register on April 23, 24 & 25 from 5:30-8 p.m. and April 20 from 9 a.m.-1 p.m.)
- Chelsea High School, East Washington St. (Register at Western Regional Center on dates and times listed above)
- Dexter High School, 2815 Baker Road (Register on April 26 from 6-8 p.m.)
- Pleasant Lake Technical Center, 11700 Pleasant Lake Rd. (Register on April 26 from 6-8 p.m.)

Watch your mailbox for your Outreach newsletter or call 313 475-5935 for information on courses offered in your community.



Washtenaw Community College

We Bring College Home!



## Order your pictures one size larger



Because kids outgrow everything.

5" x 7" Enlargement  
**99c**  
each

8" x 10" Enlargement  
**\$1.99**  
each

Kodak Colorwatch quality color enlargements from 110, 126, Disc and 35mm negatives. Offer good: April 23 - May 11

## HURON CAMERA SERVICE

We repair all makes and models cameras & projectors  
8060 Main St., Dexter Ph. 426-4654

Only 10 minutes from Ann Arbor, Chelsea & Pinckney

## "Walk Michigan/Walk for Wellness"

### SUMMER SCHEDULE

Tuesday	May 1	Park Street Parking Lot	8:30 a.m.
Wednesday	May 16	New Sr. Citizens Center, for transportation to Matthaei Botanical Gardens. lunch will be provided.	10:15 a.m.
Sunday	May 27	McKune Library, Chelsea historical walk	5:00 p.m.
Saturday	June 16	New Sr. Citizens Center, for transportation to Mill Lake Geology Center: "Wonderful Wild Flowers."	1:00 p.m.
Tuesday	June 26	Chelsea High School	7:00 p.m.
Thursday	July 12	Beach School Parking Lot	7:00 p.m.
Friday	July 20	New Sr. Citizens Center, for transportation to Mill Lake Geology Center: "Glacial Geology of Waterloo."	9:00 a.m.
Tuesday	August 7	New Senior Citizens Center, for transportation to Hudson Mills.	8:30 a.m.
Friday	August 24	Pierce Park. Brunch following at Chelsea Community Hospital.	9:00 a.m.

For additional information contact Chelsea Community Hospital Education Department at (313)475-3935. Co-sponsored by Chelsea Senior Citizens, Chelsea Community Education, & Chelsea Community Hospital.



# Chelsea Village Council Proceedings

The Chelsea Standard, Wednesday, April 25, 1990

17

**Regular Session**  
The meeting was called to order at 7:30 p.m. by President Satterthwaite.  
Present: President Satterthwaite, Clerk Anderson, Village Manager Stalker, Administrative Services Co-ordinator Fredette, Assistant Village Manager Warstler.

Trustees: Merkel, Hall, Kanten, Steele, Bentley.  
Others present: C. Hankerd, C. Clouse, L. Kusterer, B. Hamilton.  
Motion by Kanten, supported by Hall to approve the minutes of the regular session of February 20, 1990. Roll call: Ayes all. Motion carried.  
Motion by Bentley, supported by Kanten, to approve the minutes of the special session of February 27, 1990. Roll call: Ayes all. Motion carried.  
Council agreed to participate in the Mayor's Exchange Day. No formal action was taken.

Motion by Merkel, supported by Steele, to approve the American Cancer Society's annual door-to-door campaign in the Village. Roll call: Ayes all. Motion carried.

Motion by Bentley, supported by Kanten, to bill the residences for snow removal at a cost of \$1.00 per foot as per the list dated February 28, 1990. Roll call: Ayes all. Motion carried.

## RESOLUTION RE: ADOPTION OF RETIREE HEALTH CARE INSURANCE COVERAGE PLAN

**FOR FULL-TIME, NON-UNION SALARIED EMPLOYEES**  
RESOLVED, that this Village Council for the Village of Chelsea does herein provide, effective March 7, 1990, retiree health care coverage to all full-time non-union salaried employees; and  
BE IT FURTHER RESOLVED, that this health care coverage shall be provided in an amount determined by the Village Council and as set forth in the following coverage plan:

### VILLAGE OF CHELSEA

#### RETIREE HEALTH CARE COVERAGE PLAN FOR FULL-TIME, NON-UNION SALARIED EMPLOYEES

1. Eligibility. Any full-time, non-union salaried employee of the Village who has retired from service with the Village at a time when he qualified for an immediate retirement benefit from the Village's retirement plan under the Municipal Employee's Retirement System (MERS) and whose combined age and years of full-time service with the Village at the time of such retirement equalled or exceeded eighty (80) years shall be eligible for retiree health care coverage provided by the Village. Such coverage shall commence upon the retired employee's attainment of age sixty-two (62).

2. Death Before Retirement. In the event a full-time, non-union salaried employee of the Village dies before attaining age sixty-two (62) but after his combined age and years of full-time service with the Village equals or exceeds eighty (80) years, the spouse of such deceased employee, if any, shall be eligible for retiree health care coverage provided by the Village. Such coverage shall commence on the date the deceased employee would have attained age sixty-two (62).

3. Description of Coverage. The retiree health care coverage for full-time, non-union salaried employees and eligible surviving spouses of full-time, non-union salaried employees shall be roughly equivalent to the health care coverage provided by the Village to its active full-time, non-union salaried employees.

4. Contributions by Retired Employees or Eligible Surviving Spouses. In order to receive retiree health care coverage from the Village a retired full-time, non-union salaried employee or eligible surviving spouse of a deceased full-time, non-union salaried employee must contribute fifty (50%) percent of the cost of the coverage received. Payment of such contribution shall be made at such times and in such manner as the Village shall determine from time to time.

5. Coverage of Spouse. The legally dependent spouse of a retired full-time, non-union salaried employee receiving retiree health care coverage from the Village shall also be eligible for such coverage, provided that the retired full-time, non-union salaried employee pays fifty (50%) percent of the cost of the coverage received. In the event that a retired full-time, non-union salaried employee dies after satisfying the eligibility requirements of paragraph 1 above (whether or not such employee has attained age sixty-two (62) and commenced to receive retiree health care coverage), the surviving spouse of such employee shall be eligible for retiree health care coverage on the date of the employee's death or the date the employee would have attained age sixty-two (62), whichever is later, provided that such spouse must pay fifty (50%) of the cost of the coverage received.

6. Coverage from Other Sources. In the event the retired full-time, non-union salaried employee or such employee's spouse is receiving health care coverage from any source other than the Village, including Medicare, the Village may, at its option, pay the premiums for a coverage supplement to provide health care coverage roughly equivalent to that otherwise provided herein.

7. Benefit Intent. In providing this benefit it is the intent of the Village to assist employees who have provided many valuable years of service to the Village with payment of health care coverage expenses. However, the establishment of this benefit does not constitute a long-term commitment on the part of the Village in terms of benefit duration, coverage level or dollar value. The Village Council retains the right in its sole and absolute discretion to amend, modify or terminate in any manner the retiree health care coverage provided hereunder upon adoption of an appropriate resolution at any time.

BE IT STILL FURTHER RESOLVED, that, although the Village intends to continue the above coverage for an indefinite period of time, the Village Council desires to emphasize and re-state the right which has been retained, as referenced above in Section 7 of the coverage plan, to amend, modify or terminate the benefits provided for herein at any time.

Motion by Hall, supported by Kanten, to adopt the above resolution. Roll call: Ayes all. Motion carried.

Fire Chief Hankerd requested that "reserved parking" signs be placed at fire station for use of the firefighters. Motion by Kanten, supported by Steele to place six (6) reserved parking signs on West Middle Street, on the East side of Fire Station, to read: No Parking, Fire Department Use Only. Roll call: Ayes all. Motion carried.

Motion by Bentley, supported by Merkel, to approve the completion of plumbing work at the Village house on Sibley Road at a maximum cost of \$1,000 and award the contract to Sullivan Plumbing. Roll call: Steele abstained, Kanten, Hall, Merkel, Satterthwaite, Bentley all ayes, Motion carried.

Motion by Kanten, supported by Steele, to authorize the Library Board to establish a \$15,000 maximum line-of-credit at Great Lakes Bancorp., with approval of necessary documents by the Village Attorney. Roll call: Ayes all. Motion carried.

Motion by Bentley, supported by Merkel, to adopt Ordinance No. 79-GGG which deals with rezoning 13.67 acres of property owned by Rene Papo from AG to O1. Roll call: Steele, Merkel, Hall, Satterthwaite, Bentley all ayes, Kanten nay. Motion carried.

Mr. R. Schantz informed the Village Council that a test of the tornado system would take place in the near future. He also invited the Council to attend the Twelfth Annual Sky Warn Weather Seminar.

Motion by Merkel, supported by Bentley, to authorize the Village President to sign the Washtenaw County Tax Systems Agreement for 1990. Roll call: Ayes all. Motion carried.

Motion by Bentley, supported by Merkel, to pay all bills. Roll call: Ayes all. Motion carried.

Motion by Kanten, supported by Bentley, to go into executive session for discussion of union negotiations with Teamsters Local 214. Roll call: Ayes all. Motion carried.

Motion by Kanten, supported by Merkel, to adjourn executive session. Roll call: Ayes all. Motion carried.

Motion by Bentley, supported by Merkel, to adjourn regular session. Roll call: Ayes all. Motion carried.

Allen L. Anderson, Clerk.

**ZONING BOARD OF APPEALS**  
The meeting was called to order at 8:55 p.m. by Chairman Satterthwaite.  
Present: Chairman Satterthwaite, Secretary Anderson, Village Manager

Stalker, Administrative Services Co-ordinator Fredette, Assistant Village Manager Warstler.

Members present: Hall, Kanten, Merkel, Steele, Bentley.

Others present: C. Hankerd, C. Clouse, L. Kusterer, B. Hamilton.

Motion by Steele, supported by Merkel, to approve the minutes of the regular session of the meeting of February 20, with amendment so noted: That the motion to approve the rezoning of the 13.67 acres of Papo's addition from AG TO O-1 be stricken from the minutes and placed on the March 6, 1990 regular session's agenda for passage. Roll call: Ayes all. Motion carried.

Motion by Kanten, supported by Steele, to hold a public hearing on application No. 90-2 (Chelsea Community Fair Applicant). Roll call: Ayes all. Motion carried.

Motion by Bentley, supported by Hall, to adjourn the Zoning Board of Appeals. Roll call: Ayes all. Motion carried. Meeting adjourned at 9 p.m.  
Allen Anderson, Secretary.

**Regular Session**  
The meeting was called to order at 7:30 p.m. by President Satterthwaite. Swearing in of the new Village President was done by the Village Clerk. President Satterthwaite passed the gavel of office to the newly elected President, Richard Steele, who then conducted the business at hand.

The new trustees were sworn into office and took their respective places on the council. The next elected official to be sworn in was Kathleen Chapman, treasurer.

Present: President Steele, Clerk Anderson, Village Manager Stalker, Assistant Village Manager Warstler.

Absent: Administrative Services Co-ordinator Fredette.

Trustees present: Hammer, Myers, Merkel, Hall.

Trustee absent: Kanten.

Others present: Bud Hafner, Kathleen Chapman, Mark McKernan, Pat Schantz, Gretchen Waters, John Capper (snow), Adam McArthur from Boy Scout Troop 476, Bill Bott, Tom Dorer, Cecil Clouse, Lenard McDougall, Virginia Matthews (snow), B. Hamilton, Wyn Schumann, Steve Eusades, Jerri Cole (snow), D. Bulson.

Motion by Merkel, supported by Hammer, to approve the minutes of the regular session of March 6, 1990. Roll call: Ayes all. Motion carried.

Motion by Hall, supported by Myers, to set a deadline for response from the Townships on their legal status regarding shared costs for the closure and remediation of the landfill, the deadline to be June 1, 1990. Roll call: Ayes all. Motion carried.

Motion by Hammer, supported by Myers, to request the representatives of the three recently annexed parcels (Chelsea Public Schools, Mr. Walters and St. Paul United Church of Christ) be requested to submit petitions for rezoning and further that the Village waive any and all fees associated with the rezonings. Roll call: Ayes all. Motion carried.

Motion by Merkel, supported by Hall, to hold a public hearing on April 17, 1990 for Hatch Stamping with regards to the application for an Industrial Facilities Exemption Certificate under Act 198 of 1974 as amended. Roll call: Ayes all. Motion carried.

The Chief of Police gave an update on the progress of 911 equipment procurement. The Director of Civil Defense gave a report on the possible relocation of a siren warning system in the Village from the professional center to the southwest portion of town. The Landfill Superintendent gave an update on the recycle bin now placed at the landfill.

Motion by Merkel, supported by Hall, to approve the financial report. Roll call: Ayes all. Motion carried.

Motion by Hall, supported by Myers, to allow the Library Board to establish a line of credit with the Village to help in the expenditures during the summer months with a cap of \$15,000. Roll call: Ayes all. Motion carried.

Several persons appeared before the council to protest the snow removal ordinance. Some of the people are noted herein with the word (snow) following their names. There was much discussion and the council said that the matter would be investigated.

Motion by Hall, supported by Merkel, to approve the concept of forming a separate Zoning Board of Appeals and to direct the Planning Commission to draft an ordinance amendment which would facilitate this change. Roll call: Ayes all. Motion carried.

The Washtenaw Development Council gave a slide presentation to the council showing what they are looking for in the 90's and the future for development. This was done also in hopes that the council would reconsider their support to the Washtenaw Development Council in terms of membership.

Motion by Merkel, supported by Hammer, to pay all bills. Roll call: Ayes all. Motion carried.

The Executive Session was postponed, due to the illness of the Village's legal counsel.

Motion by Hall, supported by Hammer, to adjourn. Roll call: Ayes all. Motion carried. Meeting adjourned.

Allen L. Anderson, Clerk.

**ZONING BOARD OF APPEALS**  
The meeting was called to order at 8:13 p.m. by Chairman Steele.  
Present: Chairman Steele, Secretary Anderson, Village Manager Stalker, Assistant Village Manager Warstler.

Absent: Administrative Services Co-ordinator Fredette.

Members present: Hall, Hammer, Merkel, Myers.

Motion by Hall, supported by Merkel, to approve the minutes of the Zoning Board of Appeals of March 6, 1990. Roll call: Ayes all. Motion carried.

Motion by Hall, supported by Hammer, to set a hearing for Variance No. 90-3 (Chelsea Village Mall) for April 17, 1990. Roll call: Ayes all. Motion carried.

Motion by Hammer, supported by Merkel, to adjourn Zoning Board of Appeals. Roll call: Ayes all. Motion carried. Meeting adjourned at 8:18 p.m.  
Allen L. Anderson, Secretary.

## Village Plaza Gets Variance For Sign

Another Village Plaza sign will soon be erected on Old US-12. Village Zoning Board of Appeals granted a variance to mall developer Mike Kennedy to allow him to put the sign 20 feet closer to the road than is specified in the zoning ordinance. That will allow him to put it in an island rather than take up additional parking. Zoning Inspector Rosemary Harook supported the variance, partly so Polly's Market parking would not be disturbed. The sign, Kennedy told the board, will be identical to the one off M-52.

## NOTICE OF PETITION

BY THE VILLAGE COUNCIL OF THE VILLAGE OF CHELSEA TO THE BOARD OF COMMISSIONERS FOR WASHTENAW COUNTY TO ALTER THE BOUNDARIES OF THE VILLAGE OF CHELSEA AND ADD LANDS.

TAKE NOTICE that the Village Council of the Village of Chelsea has presented to the Board of Commissioners for the County of Washtenaw a petition to Alter the Boundaries of the Village of Chelsea and to add the following described lands:

DESCRIPTION:  
Commencing at the NW corner of Section 18, T2S, R4E, Lima Township, Washtenaw County, Michigan; thence along the north line of said section N 87 degrees 35' E 311.41 feet to a PLACE OF BEGINNING; thence continuing along the north line of said section N 87 degrees 35' E 352.77 feet; thence S 2 degree 44' E 1892.32 feet to the center line of Old US-12; thence along said center line N 71 degrees 46' 30' W 505.30 feet; thence N 18 degrees 13' 30' E 333.0 feet; thence N 2 degree 44' W 1402.34 feet to the Place of Beginning, being a part of the NW 1/4 of said Section 18, Lima Township, Washtenaw County, Michigan, containing 15.27 acres of land more or less; subject to the rights of the public over the Southerly 33 feet thereof as occupied by Old US-12. (Commonly known as St. Mary's Church)

and that the Board of Commissioners for Washtenaw County shall consider the same in the Board of Commissioners Room, Administration Building, Washtenaw County, 220 North Main Street, Ann Arbor, Michigan on the 16th day of May, 1990 at 5:30 o'clock P.M., and that all parties interested in the Petition may appear before the Board of Commissioners and be heard. A copy of the petition may be inspected by interested parties at the office of the Village Clerk, 104 E. Middle Street, Chelsea, Michigan between the hours of 9:00 A.M. and 5:00 P.M. and at the office of the Washtenaw County Clerk, 101 E. Huron Street, Ann Arbor, Michigan during the regular business hours.

ALLEN L. ANDERSON, CLERK  
VILLAGE OF CHELSEA

DATED: April 3, 1990

## WE'LL BEND TO YOUR NEEDS

- CUSTOM SHEET METAL FABRICATION
- PLASMA CUTTING
- PRESS BRAKE
- SHEARING
- WELDING
- HELIARC

## ALL SEASON COMFORT CO.

Your AMANA dealer for heating & cooling products

115 W. MIDDLE

CHELSEA

475-7617

## OFFICIAL NOTICE

## Regular Meeting of the DEXTER TOWNSHIP BOARD

Will Be Held

TUESDAY, MAY 1, 1990 — 7:30 p.m.

at DEXTER TOWNSHIP HALL

6880 Dexter-Pinckney Rd., Dexter, Mich.

### AGENDA:

1. Tentative approval of North Lake Orchards Subdivision
2. Rider Court Private Road
3. North lake Downs II

WILLIAM EISENBEISER  
Dexter Township Clerk

## NOTICE OF

## PUBLIC HEARING

LIMA TOWNSHIP PLANNING COMMISSION

8:00 P.M. TUESDAY, MAY 1, 1990

LIMA TOWNSHIP HALL, 11542 JACKSON RD.

A public hearing will be held to consider the petition of Alex dePerry and Thomas R. Ward to rezone approximately 10 acres from Agricultural to Rural Residential (3 acres/dwelling). The property is part of the Bernard Herrst farm located at 780 North Freer Rd. and is a part of the West 1/2 of the N 1/2 of the SE 1/4 of Section 7, Lima Township.

Written comments may be sent to David Bacon, Lima Township Planning Commission, 12005 Jerusalem Rd., Chelsea, MI 48118.

For further information contact Dave Bacon, 475-7133.

This hearing was originally scheduled for April 17, 1990.

## LIMA TOWNSHIP PLANNING COMMISSION

Dave Bacon, Chairman

## NOTICE

## LIMA TOWNSHIP ZONING BOARD OF APPEALS PUBLIC HEARING

Thursday, April 26, 1990

7:30 p.m.

at LIMA TOWNSHIP HALL

11452 Jackson Rd., Dexter, Michigan

Requested by: Smith's Service, Inc.

Variance to:  
Lima Township Ordinance, Article IV, Section 15.181, Section 15.205, Section 4.04. Set Back Measurements.

## LIMA TOWNSHIP ZONING BOARD OF APPEALS

Lella C. Bauer, Supervisor

## NOTICE OF

## PUBLIC HEARING DEXTER TOWNSHIP ZONING BOARD

will meet

Monday, May 21, 1990

7:30 p.m.

DEXTER TOWNSHIP HALL

6880 Dexter-Pinckney Rd., Dexter, Mich.

TAKE NOTICE that a Public Hearing and Meeting shall be held by the Dexter Township Zoning Board on May 21, 1990, at 7:30 p.m. o'clock in the evening, at the Dexter Township Hall, 6880 Dexter-Pinckney Road, Dexter, Michigan 48130, for hearing, consideration, and action on the following items:

### AGENDA—

- 1) Site plan for Ed Bouillion
- 2) Discussion of possible changes to the zoning ordinance.
- 3) Discussion of Master Plan status and plans to upgrade.

## DEXTER TOWNSHIP ZONING BOARD

Bill Milan, Chairman — 426-5381

## NOTICE OF CHELSEA DEPOT ASSOCIATION ANNUAL MEETING

The Chelsea Depot Association will be holding their Annual Meeting on May 2, 1990 at 7:00 p.m., in the newly remodeled East Room of the Chelsea Depot. This meeting will be convened as called for in the Association to review nominations for officers, review the financial status of the Association and to take up any other business brought before the Board of Trustees.

## CHELSEA DEPOT ASSOCIATION

Kathleen Clark, Secretary



PAGE  
DEADLINE:  
NOON,  
SATURDAY  
Phone  
475-1371

# PUT IT IN THE WANT ADS FOR RESULTS

Just  
Phone  
475-1371

## Automotive

'84 DODGE DAYTONA TURBO — Excellent condition. Corinthian leather, 5-speed. \$3,250. (313) 498-2840. c51-4  
'87 GTI 16V — 29,000 miles, clean. One owner. \$8,000. 475-2113. c48-2  
CAMARO '85 V-6. Mint condition. \$5,900 or best offer. 665-4303 or 769-0198. c48-2

## BODY SHOP

COMPLETE FULL TIME  
Estimates Available

## PALMER FORD

222 S. Main — 475-1301  
17th

## Motorcycles

1973 HONDA 350 — 4-cylinder. Original female owner. Only 18,000 miles. All stock. 475-4608 after 4 p.m. c48

## Farm & Garden

CASE LAWN TRACTOR for sale — 18 h.p., 48-inch mower deck, hydrostatic drive. Less than 300 hours. \$3,500. Call 475-0278. c48  
MURRAY LAWN TRACTOR — 11 h.p., 36" cut. Runs good. \$350. Call 475-7117. c48  
ROTOTILLER FOR SALE — Simplicity. Good condition. \$125. 475-7710. c48  
MAY FOR SALE — \$1 per bale. Ph. 475-2972 after 5 p.m. c49-2  
RIDING LAWN MOWER, Snapper 8 h.p., 36" cut 5-speed and reverse. \$399. Call 475-2947. c48-3  
Recreation Equip. 3

'83 SHASTA MOTORHOME for sale — 27', cruise and air. 20,000 miles. Excellent condition. Call 475-8330. c49-2

8-FT. HYDROPLANE RACE BOAT — One man, fiberglass, strong. 20 h.p. \$299. Call 475-2947. c48-3

22-FT. SHUFFLE BOARD for sale — Stands 3 ft. high. Excellent condition. \$1,500. Call 663-8228. c38th

For Sale 2

100% SILK — 2 pink dresses. Original Nordstroms of California. Size 10 and 11. Worn once. \$60 each. Burgundy Leather Jacket, size 11, \$65, new. \$150. Call 475-8744 anytime before 8 p.m. c48

WEDDING DRESS — Satin, floor-length. Purchased in 1988 for \$800. Worn one time! Call (313) 522-4752. c49-2

BUY ENFORCER® Flea Killers with PRECOR Insect Growth Regulator. Enforcer prevents flea infestation for months. Buy ENFORCER at Johnson's How-To Store. c8-12

DINING ROOM SET, solid mahogany oval table, china cabinet with glass doors, buffet, 6 upholstered chairs. Excellent condition. \$2,700. Ph. 663-8228. c40th

SOFA BED with Simmons mattress. Regular bed size, 72" long, newly upholstered, dark blue. \$398. Ph. 663-8228. c40th

CARPET CLEANING — Livingroom and hall. \$30. Sofa, \$40. Accoustical tile cleaning. Free estimates. Call (313) 467-2451. c48-4

HUSKY POLE BUILDINGS — Call toll free, 800-292-0679, 24x40x8. For garages, shops, storage. \$4,390.00. 100% galvanized screw nails. One 36" entrance and 9x7 steel overhead door, 12 colors, choice of many options. Free quotes. Other sizes. Extra strong for longer life. c47th

PIONEER POLE BUILDING — 30x40x10, 12 slider, 36" entrance door, 100% galvanized screw nails, 1" bowed eave overhang, 45x26 truss, 1/2" roof insulation, free fiberglass ridgecap, 12 matching colors in siding, roofing and trim. \$5,790.00. Free estimates. Call toll free, 800-292-0679. c47th

BICYCLES FOR SALE — All speeds. Call 475-3238. c48

FRANK GROHS

CHEVROLET

PREVIOUSLY OWNED VEHICLES

1988 S-10 PICK-UP

Low miles, topper.

sharp \$6,495

1987 DODGE SHADOW

4 door, auto, air. \$4,695

1986 COUGAR

Clean, loaded. \$5,995

1984 BRONCO

full size

Air. \$4,295

1989 SILVERADO PICK-UP

4x4, air. \$12,695

1987 DODGE PICK-UP

Auto, 4x4, topper \$8,695

7128-7140

Dexter-Ann Arbor Rd.

In Historic Dexter

Ph. 426-4677

or 1-800-875-CHEV

## For Sale

FOR SALE — Golden Goodies-Records 78 rpm, old '30's, 40's, Good condition. 662-1771. Labels: Victor, Coral, Columbia and many others. x24th

## COIN OPERATED PINBALL & VIDEO GAMES

For Your Home Use

Call

662-1771

WEDDING STATIONERY — Prospective brides are invited to see our complete line of invitations and wedding accessories. The Chelsea Standard, 300 N. Main. Ph. 475-1371. x8th

Garage Sales 4b

ANNUAL SPRING RUMMAGE SALE — Friday, April 27, 8:30 to 5:00 and Saturday, April 28, 8:30 to noon. Dexter United Methodist Church, Fourth & Central Streets, Dexter. BIG SALE!! c48

MOVING SALE — May 5-6, 9 a.m. to 6 p.m. 2 cherry twin beds with matching dressers, 4 mahogany end tables, kitchen table set, auto parts, new van carpet, camping equip., other furniture and household goods. 1184 Pierce Rd. between Cavanaugh Lake and Old US-12. c48

GARAGE SALE — Boy Scouts Troop 425, 2nd annual, May 3, 4, 5; Longworth Plating Bldg. (uptown Chelsea). 9 a.m. to 5 p.m. To donate items for sale call 475-2239. c49-2

YARD SALE — April 26-27-28, corner of M-52 and Werkner Rd. Furniture, sewing machine, riding lawn mowers, washer and dryer, dishes, clothes, a little of everything. c48

## GARAGE SALE

April 26-27-28

9 a.m.-5 p.m.

13204 E. Old US-12

Clothes, washer & dryer, home-improvement pictures, table with 2 chairs, clocks, and tables, lamps, dishes, silverware and much more!

ESTATE SALE — Antique furniture, dishes, clothes, and books. Collectibles, buttons, tools, small appliances, quilts, picture frames, hospital bed. Fri. and Sat., April 27 and 28, 10 to 4. 111 East St., Chelsea. c48

GARAGE SALE — Friday & Saturday, April 27-28, 9 a.m. to 5 p.m. Furniture, clothing, and household items. 12992 Luick Dr. c48

GARAGE SALE — Our Savior Lutheran Church, 1515 S. Main, Chelsea. Rummage Sale, Thursday, April 26 and Friday, April 27, from 9 a.m. to 6 p.m. c48-2

Antiques 4c

ANN ARBOR ANTIQUES MARKET — BRUSHER Sunday, May 20, 5055 Ann Arbor-Saline Road, Exit 175 off I-94. Over 350 dealers in quality antiques and select collectibles; all items guaranteed as represented and under cover. 5 a.m.-4 p.m. Admission \$3.00, 22nd season. The Original! c24-34

ANTIQUE and collectibles wanted — Anything old. Call Jean Lewis, 475-1172. c23-38

Real Estate 5

GREAT LOCATION!

4-bedroom ranch, nice features, 2 1/2 baths, finished walkout basement, large kitchen, 2-car garage. Between Middle and High Schools on N. Freer, Chelsea. By owner, \$126,500. Ph. 475-3833. c48-2

Over 125 Used Cars & Trucks To Choose from

EXAMPLES:

'87 ESCORT 2-dr. Auto., air cond., p.s. \$5,195

'87 NOVA Auto., air cond., p.s. \$5,295

'85 FORD TEMPO 4-dr. Auto., air. \$4,695

'87 NISSAN SENTRA 2-dr. 5-speed \$4,795

'87 BUICK SKYWALK Fully equipped. \$5,895

'88 DODGE DAKOTA Pick-Up 4x4, air cond., auto., cap \$8,995

'89 CAVALIER Station Wagon Air cond., auto. Like new \$8,995

'88 NISSAN MAXIMA Loaded. \$11,895

'88 NISSAN MAXIMA 3-speed, air cond. \$5,895

'88 BUICK CENTURY St. Wgn. Loaded. \$6,895

Rampy

CHEVROLET-NISSAN

CEO

8518 Jackson Rd., Ann Arbor

663-3321

## Real Estate

COTTONWOOD CONDOMINIUMS — Now offering a Spring "Break" \$2,500 cash back. Enjoy Dexter Village location. 1,268 sq. ft. plus walkout lower level. From \$115,000. Models open daily. Dexter-Ann Arbor Rd. to Hudson Street, LYNN or MARY DEGENER, 994-4500/475-2737, or VIRGINIA SCHNEIDER, 994-4500/971-2340.

NOW AVAILABLE — 19 one-acre improved lots in North Lake. Downs, Phase II, near Inverness Country Club. Chelsea schools, north of town, area of fine homes, paved roads, and underground utilities. \$25,900. RITA TOMSIC, 994-4400 or 973-0689.

Equal Housing Opportunity

SPEAR

& Associates, Inc., Realtors

NEW HOMES DIVISION

HOME FOR SALE BY OWNER

3-BEDROOM RANCH in Village, on quiet street. Large lot with fenced-in backyard. 2-car garage attached with breezeway. \$98,000.

CALL 475-0278

ENJOY a little bit of country in this 4-bedroom farm house. 2 acres with pole barn. Many outstanding features. 9 miles north of Chelsea. \$69,900.

FAMILY HOME — Newer 4-bedroom on 3 acres. Lovely pool with cabana. Convenient to I-94. Drive a little and save a lot. Asking \$119,900.

NEW LISTING — Hillside home overlooking lake. 3 bedrooms, new deck, beautifully landscaped lot. A real buy at \$59,900.

UNIQUE 2-acre building sites. Secluded, picturesque, treed lots. Convenient to I-94. \$18,900.

Gail Rearden Realty

CALL

Bob Parker at 517-764-6037

LANEWOOD

By owner. 4-bedrooms, 1 1/2 baths, central air, attached garage. \$132,900. Quiet court. 475-9096 for appointment. c48

1.6-ACRE WOODED LOT — Pre-approved, wooded to build. Dexter township. Chelsea schools. Call 994-1440 or 590-1116. c48

Condominium-Chelsea

3-BEDROOM, 2 1/2 baths, 1,800 sq. ft. Full basement, 1-car garage. 2 yrs. old. Walking distance to shopping. By owner. \$119,000 firm. 475-3833. c48

2.6 ACRES — Webster township. High, open land. \$29,500. Land contract. Principals. After 5 p.m. Call 426-4836. c48

UTILITY OF SPACE — in this new 3-bedroom contemporary home in Chelsea schools. Large rooms, natural oak floors, cabinets and trim, marble-tiled fireplace. Quality-plus construction. \$178,160. Call Jo Ann, 475-3805 or 994-4500. Equal Housing Opportunity. c48

SPEAR

& Associates, Inc., Realtors

DENSELY WOODED 4.6 ac. lot, 2 miles outside of Chelsea Village. 20 minutes from Ann Arbor. A unique property for the unique buyer! \$43,000. Shown by appt. only. Call Jo Ann, Spear & Associates Realtors, 994-4500/475-3805. Equal Housing Opportunity. c48

2 AC. LOT with mature trees for sale. Perk and survey done—ready to build on! Chelsea schools, 4-5 miles west of Village, 20 minutes to Ann Arbor. \$21,900-22,900. Call Jo Ann, Spear and Assoc. Realtors 994-4500/475-3805. An Equal Housing Opportunity. c48

Belser Estates

Just for you!

Undecided? Reserve in PHASE II.

Ready to build?

Buy a fine home in PHASE I.

Want a new home?

Come and pick one out.

CALL FOR THE DETAILS!

LANG 475-8133 or STEVE 475-8053

Equal Housing Opportunity

SPEAR

& Associates, Inc., Realtors

475-9193

Real Estate 5

Real Estate 5

Real Estate 5

Real Estate 5

Real Estate 5

Real Estate 5

Real Estate 5

Real Estate 5

Real Estate 5

Real Estate 5

Real Estate 5

Real Estate 5

Real Estate 5

Real Estate 5

Real Estate 5

Real Estate 5

Real Estate 5

Real Estate 5

Real Estate 5

Real Estate 5

Real Estate 5

Real Estate 5

Real Estate 5

Real Estate 5

Real Estate 5

Real Estate 5

Real Estate 5

Real Estate 5

Real Estate 5

Real Estate 5

Real Estate 5

Real Estate 5

## Real Estate

ATTENTION — GOVERNMENT HOMES from \$1 (U-repair). Delinquent tax property. Repossessions. Call 1-602-838-8885 Ext. GH 6514. c49-3

Animals & Pets 6

HOLLAND-LOP BUNNIES for sale — Black, white, tan. \$5 ea. Call 475-1789 evenings. c48

Obedience

Classes

Basic 1 Starts Tues., May 1st

Village Grooming

Lynn Salamin, trainer

For registration call 475-7380

FREE KITTENS — Adorable calico, 2 grey and white, 1 black, house broken. Call after 6 p.m., 475-1896. c48

SPAY/NEUTER CLINIC of the Huron Valley Humane Society, Ph. (313) 662-4365, 10 a.m. to 4 p.m. x1th

Lost & Found 7

LOST CAT — All white. Left ear amputated. Please call 475-7664. c48-4

HUMANE SOCIETY of Huron Valley, 3100 Cherry Hill Rd., Ann Arbor. Call the Shelter (313) 662-5585 for lost and found, adoptions, 7 days a week, 11 a.m. to 5 p.m. c30th

Help Wanted 8

One counter person and one presser. Experience not necessary. We provide training. Apply in person at:

CHELSEA CLEANERS

113 Park Street, Chelsea

SALES

Part-time or Full-time

Woman with previous sales experience preferred.

Winans Jewelry

108 S. Main St., Chelsea

ATTENTION — HIRING! Government jobs, your area. \$17,840 - \$69,485. Call 1-602-838-8885 Ext. R-6514. c49-3

SOMETHING NEW?

Looking for a new job? Call today to inquire about skills you need for the job you're seeking. Personex Computer Tutor, Saline 429-3008 or Ann Arbor 662-7090. c40th

Nurse Aides

Needed to help provide care for home-care clients in the Chelsea, Pinckney, Gregory areas as well as staffing in area nursing homes.

Call HCP

at 747-9517

Positions Available

on both shifts for energetic and friendly 18-year-olds and older.

• COOKS

• SERVICE ASSISTANTS

• CASHIERS & HOSTESSES

Good pay and benefits. Please apply in person between 2-4 p.m. and after 8 p.m.

The Chelsea Big Boy

1610 S. Main St., Chelsea

TEEN-AGE BOY to help do light yard work (weed pulling, clean-up). Call 475-7291, ask for Bob. c49-2

EXCELLENT EARNINGS for spare time work; electronics, crafts, others. No experience needed. Call 7-918-6252, Ext. 1156. Open 24 hours including Sat. and Sun. c48

ASSISTANT VILLAGE MANAGER — Village of Chelsea. Bachelor degree in public administration, planning or civil engineering and 3 years work experience. Prefer planning or civil engineering background and demonstrated administration skills in local government. Salary \$29-\$36,000 DOQ. Send resume to Village Manager, 104 E. Middle Street, Chelsea, Michigan 48118 by May 14th. c48

Dental Receptionist

Full-time Dexter, experienced preferred. Duties include appointment scheduling, billing, some computer work. Please send resume to 3288 Broad St., Dexter, MI 48130. c48

## Help Wanted

### DINNER LINE COOK

Full and Part-Time Flexible Hours



# LITTLE WANT ADS! BIG PLUSES FOR BIG RESULTS!

Washtenaw County's Busy Marketplace . . .

Quick, Economical Results . . .

Give 'em a try! . . . Ph. 475-1371

## Help Wanted 8

### Cook, Waitresses

Needed due to increase in business. Apply in person or phone for appointment.

**Territorial Roadhouse**  
11485 N. Territorial Rd., Dexter  
426-3715

## Work Wanted 8a

DO YOU LIVE in a haunted house or does it just look that way? You will be house-proud once we've cleaned it! Call 475-5872 after 5:30 p.m.

IS YOUR DIRTY HOUSE bugging you? Let me clean for you. Reliable. References. Windows too. (313) 426-2266.

**PERSONAL HOUSEKEEPER** — Trustworthy, reliable, dependable. Will clean weekly, bi-monthly, monthly or seasonal. Call Joyce, 1-517-522-5259 for information and free estimates.

**HOUSECLEANING** — Conscientious, dependable, and experienced. One bi-weekly opening on Friday. 475-7478.

**LAWN WORK** — Cutting, etc. Call for estimate. 426-4740.

### HOUSECLEANING

- Responsible
- Thorough
- Reasonable

Call Carey at 475-3886.

## Child Care 10

### Children's FARM ENVIRONMENT

Ponies, rabbits, sheep and more! Large play-area. Planned activities. Meals and snacks. 12 years experience. TLC. Opening for one child-15 mos. or older. Call 662-9785.

**RESPONSIBLE** caring person to care for 2 1/2-year-old and 3-month-old on very flexible part-time basis. (517) 651-7061.

### THE LITTLE RED CABOOSE

has 2 full-time openings for children 18 months or older; one opening for Monday thru Friday 7:30 a.m. to 2 p.m.; and one opening for Tuesday and Thursday 7:30 to 5:30 p.m. We offer lots of fun activities, large fenced play area, many fun and educational toys and books. Nutritious meals provided; references, state licensed FH8104473. In business for almost 2 years. Member of D.C.H.A. of Washtenaw County. Peggy Cashman, 475-3415.

**SUGAR 'N' SPICE DAYCARE** — Licensed, loving country atmosphere with complete preschool curriculum and meals provided. One immediate full time and one full-time summer-only enrollments. Please call 475-8921. License #GH8100228.

## Child Care 10

### Chelsea Community Hospital CHILDREN'S CENTER

Ages 2 1/2 weeks to 12 years  
475-3922

## Wanted 11

### MOWING SERVICE

To cut hillside. 1 on 2 slope. Mow 6-8 times per season. North Lake area. Call 475-3480 after 5 p.m.

**OLD ORIENTAL RUGS**  
Wanted, any size or condition  
1-800-443-7740

**CLEAN FILL DIRT** wanted at 1140 N. Frear Rd., Chelsea. Call 475-2709.

## Wanted to Rent 11a

**WANTED** — 3-bedroom house to rent by June 1, Chelsea schools. Call 449-5604, leave message.

## For Rent 12

**2-BEDROOM FURNISHED** lakefront apartment at Pleasant Lake. Security deposit. No pets. Call 428-7527 evenings.

**VILLAGE OF DEXTER** — 3-bedroom house. No pets. Call 475-1719 evenings.

**PINKNEY** — 2-bedroom house. Attached garage. In country. No dogs. Call (313) 878-2171.

**EXTRA NICE** quiet 3-room upper. Garage. Mature lady. 475-7638.

**2-BEDROOM APT.** No children. No pets. Ph. 475-3646.

**1-BEDROOM APARTMENT** in Chelsea. Heat and water furnished. Ph. 475-8483 after 6 p.m. weekdays anytime week-ends.

**MATURE FEMALE** wanted to share room in home on private lake. Dexter area. Ph. 426-8377.

**EXCELLENT BUSINESS LOCATION** on west side of Ann Arbor off W. Stadium on Commerce Dr. Approximately 40,000 square feet, includes two offices and warehouse space. Gas heat, fluorescent light fixtures, large Crawford overhead door for truck. Large parking area. Available April 1. Call 663-8228.

**NICE 1-BEDROOM** apartment available May 1st. \$445. Ph. 475-5818.

**NICE 1-BEDROOM** basement apartment. Utilities furnished. In quiet neighborhood. Call 475-7387 or mornings 475-9066.

**FOR RENT** — Fair Service Center for meetings, parties, wedding receptions, etc. Weekdays or week-ends. Contact Cheryl Haab, 475-2548 after 6 p.m.

## Misc. Notices 13

### SUMMER BOAT DOCKAGE

on chain of seven lakes. 15 minutes from Chelsea. You can have it all with just one call!

**Young's Marina**  
(313) 498-2494

## Misc. Notices 13

### Notice of Bids

Bids will be received no later than 4 p.m. Friday, May 4, 1990 for removal and replacement of sidewalks within the Village of Stockbridge, approx. 1,500 linear feet (more or less). Specifications for bidding are available at the village office 115 E. Elizabeth St., PO Box 155, Stockbridge, MI 49285. Ph. (517) 851-7435. The village reserves the right to accept or reject any or all bids.

Pat Long  
Village Manager.

**HAROLD'S UPHOLSTERING & REPAIR** — Quality work. Free estimates. Call 475-9241.

## Notice for Bids

Bids will be received no later than 4 p.m. April 30, 1990 for remodeling of the Stockbridge Village Office. Bids to be on an hourly basis for all work done by contractor, laborers, and sub-contractors involved. Contractor must provide proof of insurance and must be a licensed contractor.

For more information please call the village office at (517) 851-7435. Or stop in at 115 E. Elizabeth St., Stockbridge, MI 49285. The village reserves the right to accept or reject any or all bids.

Pat Long  
Village Manager.

## Entertainment 15

### Ballads by Bittle

featuring Jack Bittle & Lori Bittle Minnick  
**VOCAL ENTERTAINMENT**  
• RECEPTIONS • PARTIES • PROGRAMS  
Call 475-8413

### Bill Napier Bluegrass Show

Saturday April 28  
7 p.m.

Tickets at the door \$5 ea.

## UAW Hall in Chelsea

### Rent A JUKE BOX

For Your Parties and Entertainment

Less than half the cost of a band. Make your selections of music and your favorite artists.

**ZEMKE OPERATED MACHINES**  
Call 662-1771 for details

**Give a Gift Subscription to The Chelsea Standard!**

## Bus. Services 16

### General

### SAND and GRAVEL

Bank run for driveways and fill. We haul or you haul. Grass Lake and Chelsea areas.

**C. L. BRODERICK & SON**  
TRUCKING  
CALL (517) 522-5329

### Custom Canvas by Robin

- Boat Covers
- Repairs
- Customs
- Custom Drapes

Call (313) 475-8324

### General BUILDING MAINTENANCE

• RESIDENTIAL • COMMERCIAL  
**BOB GUERIN**  
475-9725

### Jack's Tree Removal

- Fast, courteous service
- 50' boom

Ph. 475-1026 after 6 p.m.

### SANDI'S TYPING/WORDPROCESSING

Desktop Publishing: Letters, resumes, reports, transcription, laser printing. 426-5217.

**INTERIOR PAINTING** — References. Senior discount. Call (517) 787-1755 collect.

### Screens and Storms Repaired

Thermopanes Replaced  
**Chelsea Glass**  
140 W. Middle  
Ph. 475-8667

**CUSTOM PIPE CUTTING** and threading. 1/2" to 2". Johnson's How-To-Store. 110 N. Main, Chelsea. Ph. 475-7472.

**SHARPENING SERVICE** available. We sharpen almost anything. Johnson's How-To-Store. 110 N. Main, Chelsea.

### For fast TV, Antenna and VCR Service

Call  
**Don's TV**  
113 8th St., Ann Arbor  
663-5064

**PIANO TUNING** and repair. Qualified technician. Call Ron Harris, 475-7134.

## Bus. Services 16

### We Offer Sales & Service

RCA - Zenith - Philco - Quasar - Sony  
B & W and Color TVs  
NuTone - Channelmaster  
Wingard - Cobra CB Radios  
Master Antenna Specialists  
Antenna Rotor Insurance Job

Commercial, Residential  
Paging Intercom Systems  
Nutone Parts and Service Center  
Hoover Vacuum Dealers  
and Service Specialists

Keys by Curtis  
We service other leading brands  
Senior Citizens 10% Discount.

### LOY'S TV CENTER

512 N. Maple Rd., Ann Arbor  
769-0198

Master Charge, Visa Welcome

### Carpentry/Construction

### BURNS CONSTRUCTION

NEW HOME BUILDING  
• REMODELING  
GARAGES • ADDITIONS  
DECKS • ROOFING • SIDING

Free Estimates • Licensed  
Owner Participation Welcome  
Rough or Finish

Thom Heidman Jim Burns  
(313) 475-3384 (517) 521-4306

### CARPENTERS Father and Sons

40 years experience  
In Washtenaw County area  
CERAMIC TILE  
ELECTRIC and PLUMBING

426-4595

### WOODMARK INSTALLATIONS

Custom Carpentry

- ROOFING
- SIDING
- DECKS

475-1465

### LUICK CONSTRUCTION

- NEW HOMES
- CUSTOM WOOD DECKS
- REMODELING
- POLE BUILDINGS

Licensed & Insured • Free Estimates

### DUANE D. LUICK

BUILDER  
475-3590

Custom-made for your home.  
Many Colors • Free Estimates

### Call CRAFT BUILDERS

(517) 851-7625



Some people believe that sleeping on a piece of wedding cake is supposed to bring a dream to a single girl in which she will see her future husband.

## SALES SURVEY

There are several auto sales job openings, one of which may be designed especially for you. Complete the following form and mail as soon as possible.

1. Desired annual earnings: \$

2. Four benefits most important to you:  
A. ☐ B. ☐ C. ☐ D. ☐

3. I have been selling for \_\_\_\_\_ years.

4. I have sales experience in:  
☐ appliance ☐ clothing ☐ insurance ☐ auto sales ☐ furniture ☐ real estate ☐ auto service ☐ hardware ☐ route sales

Other: \_\_\_\_\_

Name: \_\_\_\_\_  
Address: \_\_\_\_\_  
City: \_\_\_\_\_  
State: \_\_\_\_\_ Zip: \_\_\_\_\_  
Phone: \_\_\_\_\_

Mail survey to:

## SURVEY File 20

c/o The Chelsea Standard  
300 N. Main St.  
Chelsea, MI 48118-1502

## Reinhart

PINE TREE SECLUSION with Half-Moon Lake & state land a stone's throw away. Mature pines offer ultimate privacy in this 3 bedroom, 1 1/2 bath brick/cedar ranch. \$115,000. Call Vicki Oltesdorf, 665-0300, eves. 475-8807.

OUTSTANDING HORSE FACILITY only 8 minutes from Ann Arbor. Gracious brick ranch with 4 bedrooms, 3 baths, 2 1/2 car garage. 8 stall stable & work shop on 10 acres. \$295,000. Call Sharon Melvin, 971-6070, eves. 697-4838 or Deborah Engelbert, 971-6070, eves. 475-8303.

CHELSEA VACANT WATERFRONT — 10 acres ready to build your dream home on—adjacent parcel also available. Could be 2 building sites. Not many like this one left. \$90,000. Jon Nidermeier, 747-7777, eves. 475-2563.

the Charles Reinhart Company Realtors

In Livingston County In Washtenaw County  
313/227-4444 313/747-7777 313/665-0300 313/971-6070

## CHELSEA REALTY, INC.

Call 475-HOME (4663) Anytime.  
Office open 7 days (Sun. 1-5) with 24-hour answering service

### Build This

On Fantastic Cavanaugh Lake

on this beautiful 140 foot FRONTAGE. Enjoy the current home until you are ready for the big one! This site will accommodate any size home you would care to own. AND ITS HIGH AND DRY! Call now to see how "dry" lake living can be.

CHELSEA SCHOOLS! Paved roads, easy on I-94! You can have it all with this SUPERIOR CONDITION 3 Bedroom ranch, country kitchen, formal dining room/or family room. BIG DECK! Full basement, 4th bedroom, plus more rooms. On 1 beautiful acre. A steal at \$109,900.

PORTAGE LAKE (north of Dexter) Year around remodeled small home for the starter/retirement or WILD WEEKENDS! At only \$52,000 YOU CAN AFFORD A SECOND HOME.

Building Sites  
JOSLIN LK. VIEW & access! 2 acres, high and dry with good roads. Your investment is solid here. CHELSEA SCHOOLS.

TREES, TREES, & FLOWERS! 11 acres off McKinley Rd. May be the last of the wooded vacant sites. Chelsea Schools.

M-52 SOUTH 4 miles. 2 acres with Morton Pole Barn, septic field and well. Ready for house and/or farm produce business.

## CHELSEA REALTY, INC.

1414 S. Main St. Chelsea, MI 48118

EVENING PHONES

Sharon Roberts 475-5778 Greg Johnson 475-3858  
Dorey Ketter 475-5779 Carol Lakatos 475-7129  
Sandy Schulte (517) 516-5151

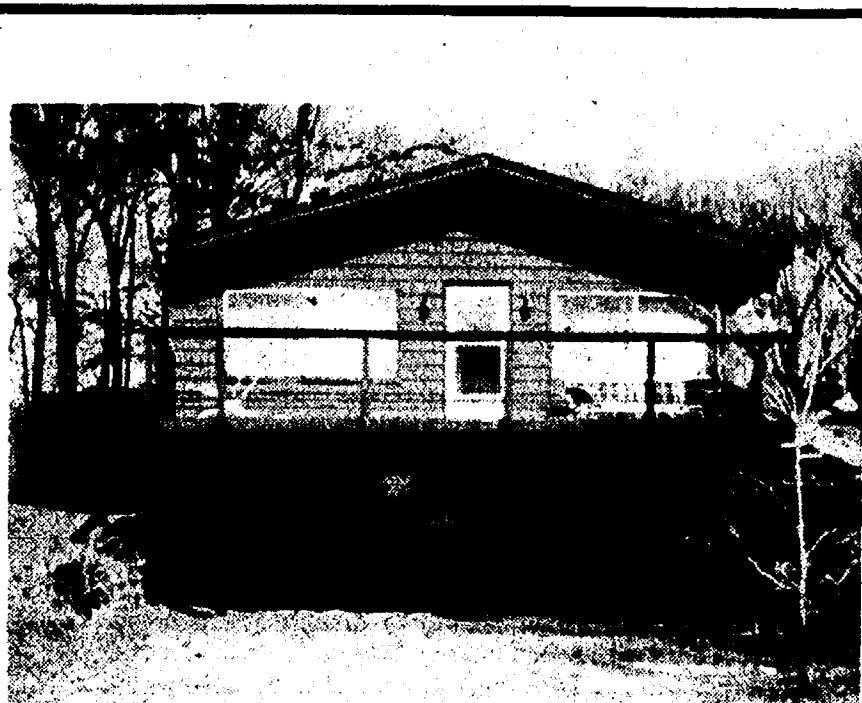

### GOOSE LAKE, JACKSON COUNTY

— Just minutes to Race Road exit on I-94 and you are about to see the sharpest year 'round 3 bedroom lakefront home w/fireplace and all the amenities that being on a lake affords. Full walkout basement & 1 car det. garage. On 50' lot. Nice sandy beach on this all sports lake. A great buy at 79,500.

**EXCELLENT FAMILY HOME** with scads of room to everyone can have their own space! 5 BRs, family rm/fireplace, 2 baths, efficient cheery, cherry Maritall kitchen. Lots of trees make the setting for this tri-level cozy, warm & homey. Come take a look for 119,500.

**ALWAYS WANTED** to start your own business? There is a nice storefront in Gregory waiting for your enterprise. Lots of possibilities + one apartment to rent can help defray your costs! \$9,000.

**A VERY NICE CAPE COD** in Grass Lake area is one of the best buys in the area! 3 BRs, 2 1/2 baths, formal dining rm, nice family rm/fireplace. Walkout lower level, 1 car off. garage. Pole barn. Home sets in a spectacular setting. 97,500.

**GRASS LAKE VILLAGE 2 BR**, 2 story home has had much updating... new bath, nice kitchen. Master bedroom could be made into 2 small bedrooms, 1 1/2 baths, 2 enclosed porches. 2 car garage. Fenced backyard is great for kids. 68,500.

**LAND:**  
CHELSEA 1.5 ac. across from entrance to hospital. Ideal for office complex. Call Paul for details.

**WERNER & M-52** 137 ac. Frontage on both paved roads. Close to Village & excellent access to I-94. 2 ponds on property. 350,000 Call Norm or John for info.

**CORRECTIONS:** Maute Road, Grass Lake Twp. 2.9 ac. parcels between AA & Jackson. Great horse country. Rolling, open land. Close to I-94. 28,000 ea.

## FRISINGER PIERSON & Associates

935 Main Street, Chelsea MI (313) 475-8681

Chelsea's 1st - established 1964

Bob Koch 231-9777 Norm O'Connor 475-7252  
Paul Frisinger 475-2621 JoAnn Warywoda 475-8674  
Herm Koehn 475-2613 Jim Utler 475-2685  
Carroll Matt 475-7409 John Pierson 475-2064

## SPEAR ASSOCIATES REALTORS, INC.

GREAT FAMILY HOME — in desirable neighborhood, close to schools, 4-bedrooms, large FR, in great condition, central air and nice lot. \$125,000. CAROLYN CHASE 475-9193 or 475-3048.

**NEW CONSTRUCTION** — Vinyl and stone ranch on 1 acre, 3-bedrooms, 2-baths, country setting in subdivision near lakes and parks. Walk to golf course, Chelsea schools. \$134,700. ANITA McDONALD 475-9193 or 475-3228.

**LAKE FRONTAGE** — 104' of private sandy beach. Unique property, half acre lot backs up to state land, 2-bedrooms, 2-baths, Chelsea schools. \$160,000. VICKIE B. KERN 475-9193 or 475-2403.

**YOU MUST SEE TO APPRECIATE** — Older 3 BR home with L-shaped kitchen, 139+/- acres, 90+/- tillable. Hip roof barn, pole barn plus other outbuildings. \$200,000. PEGGY CURTS 475-9193/(517) 565-3142 or ANITA McDONALD 475-9193/475-3228.

**POLE BARN** — and pasture ready for your horses. Great family home with 5 bedrooms, 2.5-baths, FR has fieldstone FP, with state land nearby. Must-see! \$140,000. VICKIE B. KERN 475-9193 or 475-2403.

**PARTIALLY WOODED BUILDING SITE** — on paved road within 2 miles of Chelsea. Area of very nice homes. \$29,500. LANG RAMSAY 475-9193 or 475-8133.

475-9193

Evenings:

Anita McDonald 475-3228 Tammi Burnett 475-7327  
Carolyn Chase 475-3048 Vickie Kern 475-2403  
Helen Lancaster 475-1198 Diana Walsh 475-0628  
Steve Esauades 475-8053 Daria Bohlander 475-1478  
Norm Kern 475-8132 Peggy Curtis (517) 565-3142  
Diana Bice 475-8091 Langdon Ramsey 475-8133  
Anna Esauades 475-8053 Sandy Ball 475-2603  
Judy McDonald 668-3075



## CHELSEA HIGH SCHOOL HONOR ROLL

### Third Quarter Marking Period

#### ALL A HONOR ROLL—

**TWELFTH GRADE—**  
James Alford, III, Allison Brown, Tiffany Browning, Melissa Danforth, Wendy Estey, Garth Girard, Sheila Haab, Carol Hanke, Trevor Harding, Lisa Park, Scharme Petty, Piyada Piyamalas, Nicole Pontz, Lance Satterthwaite, Anne Steffenson, Charly Strong, Christine Tallman, Cory Tremper, Leela Vadimudi, Wendy Welch.

#### ELEVENTH GRADE—

Howard Brooks, Kate Dilworth, Sherry Dukes, Caroline Flintoff, Leanna Gutierrez, James Hassett, Kerry Plank, Jude Quilter, Julie Warren, Thomas White.

#### TENTH GRADE—

Sarah Devine, Jeffrey Diesing, Leah Hadley, John Hall, Michael Kelley, Matthew Postiff, Tara Roehm, Michael Terpetra, Carey Wallace.

#### NINTH GRADE—

Karen Albertson, Chris Davis, Kevin McCall, Kathleen Neal, Kristi Ostling, Tobin Strong, Sara Tracy, Sarah Velarde.

#### "B" HONOR ROLL

**TWELFTH GRADE—**  
Marilee Ast, James Basso, Orson Beeman, III, Shelley Birtles, Stephanie Bowers, Heidi Boyer, Julia Boyle, Catherine Broderick, Vicki Bullock, Brian Burg, Penny Burkes, Shaun Capper, Amy Carpenter, Yet Wun Chan, Mark Chasteen, Nathaniel Cooper, Marlene Daggett, Andrew Dehring, Jesse Elaudes, Steven Emmert, Steven Everett, Todd Ferry, Gloria Gallas, Debra Gerstler, Alexander Gleason, Michelle Graffund, Sarah Grau, James Hadley, Jr., Erich Hammer, Holden Harris, Patrick Hassett, Kelli Heim, Matthew Harter, Michael Hinderer, Jeff Hood, Melissa Johnson, Holly Jorgensen, Grant Kidd, Jillian Kies, Jill Koch, Jeff Latimer, Amy Ledford, Paige Livingston.

#### STATE OF MICHIGAN

##### County of Washtenaw

##### PUBLICATION NOTICE

##### Deceased Estate

##### File No. 94-3335 SE

##### Estate of MARY CROCKETT, Deceased. Social Security No. 371-30-9982.

##### TO ALL INTERESTED PERSONS:

Your interest in the estate may be barred or affected by this hearing.

On April 10, 1990 at 9:00 a.m., in the probate courtroom, in the City of Ann Arbor, Michigan, before Hon. John N. Kirkendall, Judge of Probate, a hearing was held on the petition of Leonard Hafner requesting that Leonard Hafner be appointed executor of the estate of Mary Crockett who lived at 651 West Middle Street, Chelsea, Michigan and who died February 15, 1990; and requesting also that the will of the deceased dated September 17, 1979 be admitted to probate.

Conditions of the deceased are notified that all claims against the estate will be forever barred unless presented to the personal representative or to both the probate court and the personal representative within 4 months of the date of publication of this notice. Notice is further given that the estate will then be assigned to entitled persons appearing of record.

Date: April 10, 1990

Leonard Hafner, Personal Representative

6857 Beaman Road, Chelsea, MI 48118, 475-3474

William J. Rademacher P-19179

107 O. Middle St., Chelsea, MI 48118-0220 475-8616

April 25

#### MORTGAGE SALE—

Default having been made in the terms and conditions of a certain mortgage made by CHARLES W. MUNN and MARIANNE C. MUNN, his wife, Mortgagee, to STANDARD FEDERAL BANK, a federal savings bank, of Troy, Oakland County, Michigan, dated April 29, 1988, and recorded in the office of the Register of Deeds for the County of Washtenaw and State of Michigan, on May 6, 1988, in Liber 2045, on Page 86, of Washtenaw County Records, on which mortgage there is claimed to be due and payable the sum of Seventy-four Thousand Six Hundred Ninety and 30/100 Dollars (\$74,690.30);

And the said mortgagee, or its assigns, having been instituted to recover the debt secured by said mortgage or any part thereof, Now, Therefore, by virtue of the power of sale contained in said mortgage, and pursuant to the statute of the State of Michigan in such case made and provided, notice is hereby given that on Thursday, May 24, 1990, at ten o'clock a.m., local time, said mortgage will be foreclosed by a sale at public auction to the highest bidder, in the main lobby of the Washtenaw County Courthouse, located at the intersection of the City of Ann Arbor, Washtenaw County, Michigan (that being the building where the Circuit Court for the County of Washtenaw is held), of the premises described in said mortgage, or so much thereof as may be necessary to pay the amount due, as aforesaid, on said mortgage, with the interest thereon at Ten and One-Half percent (10.50%) per annum and all legal costs, charges and expenses, including the attorney fees allowed by law, and also any sum or sums which may be paid by the undersigned, necessary to protect its interest in the premises, which said premises are described as follows: All that certain piece or parcel of land situated in the Township of Dexter, in the County of Washtenaw, and State of Michigan, and described as follows:

Commencing at the West 1/4 corner of fractional Section 31, T1S, R4E, Dexter Township, Washtenaw County, Michigan; thence North 10 degrees 24 minutes 40 seconds West 306.55 feet along the West line of said fractional Section 31 to the place of beginning, thence continuing North 00 degrees 24 minutes 10 seconds West 736.54 feet along the West line of said fractional Section 31; thence North 88 degrees 04 minutes 00 seconds East 150.05 feet; thence South 00 degrees 24 minutes 00 seconds East 714.31 feet; thence South 72 degrees 48 minutes 50 seconds West 156.48 feet along the West line of Waterloo Road to the place of beginning, being a part of the West 1/4 of the Northwest 1/4 of fractional Section 31, T1S, R4E, Dexter Township, Washtenaw County, Michigan.

During the six months immediately following the sale, the property may be redeemed, except that in the event that the property is determined to be abandoned pursuant to MCLA 600.2241a, the property may be redeemed during the 30 days immediately following the sale.

Dated at Troy, Michigan, March 13, 1990.

STANDARD FEDERAL BANK, a federal savings bank, Mortgagee

RONALD J. PALMER, Attorney

2600 West Big Beaver Road, Troy, Michigan 48064

April 11-18-25-May 24

#### MORTGAGE SALE—

Default having been made in the terms and conditions of a certain mortgage made by MARY CROCKETT, Mortgagee, to CONTINENTAL ILLINOIS NATIONAL BANK AND TRUST COMPANY OF CHICAGO ("Trustee") and MICHIGAN NATURAL BANK ("Credit Bank"), Mortgagee, dated the 1st day of September, 1981, and recorded in the office of the Register of Deeds for the County of Washtenaw and State of Michigan, on the 24th day of September, 1981, in Liber 1816 of Washtenaw County Records, on page 371, of which mortgage was there claimed to be due and payable the sum of \$1,942,740.00.

And no suit or proceedings at law or in equity having been instituted to recover the debt secured by said mortgage or any part thereof. Now, Therefore, by virtue of the power of sale contained in said mortgage, and pursuant to the statute of the State of Michigan in such case made and provided, notice is hereby given that on Thursday, the 7th day of June, 1990, at ten o'clock a.m., Local Time, said mortgage will be foreclosed by a sale at public auction to the highest bidder, at the Court House, in the County Building in Ann Arbor, Michigan (that being the building where the Circuit Court for the County of Washtenaw is held), of the premises described in said mortgage, or so much thereof as may be necessary to pay the amount due, as aforesaid, on said mortgage, with the interest thereon at fluctuating rates of interest per annum equal to 3% in excess of Michigan National Bank's prime rate of interest for 30-day unsecured commercial loans made to large corporate borrowers of the highest credit standing, and all legal costs, charges and expenses, including the attorney fees allowed by law, and also any sum or sums which may be paid by the undersigned, necessary to protect its interest in the premises. Which said premises are described as follows:

All that certain piece or parcel of land situated in the Township of Ypsilanti in the County of Washtenaw, and State of Michigan, and described as follows, to-wit:

EXHIBIT A

Land in the Charter Township of Ypsilanti, Washtenaw County, Michigan described as:

"LAY GARDEN SUBDIVISION"

Sections 2 and 11, T3S, R7E, Ypsilanti Township, Washtenaw County, Michigan as recorded in Liber 8 of Maps, Page 31, Washtenaw County Records; thence N 78° 18' W 200.00 feet along the East line of said subdivision; thence N 69° 40' 00" E 473.63 feet; thence S 02° 18' 30" E 420.55 feet; thence S 71° 49' 10" W 492.55 feet along the Northernly right-of-way line of Michigan Avenue to a point on the East line of said LAY GARDEN SUBDIVISION; thence N 02° 09' 00" W 347.15 feet along said East line to the POINT OF BEGINNING, being a part of the South 1/4 of Section 2, T3S, R7E, Ypsilanti Township, Washtenaw County, Michigan.

During the six (6) months immediately following the sale, the property may be redeemed, except that in the event that the property is determined to be abandoned pursuant to MCLA 600.2241a, the property may be redeemed during the 30 days immediately following the sale.

Dated: April 19, 1990.

MICHIGAN NATIONAL BANK, Mortgagee

Daniel J. Brondyk, Attorney

201 OGDEN Riverfront Bldg., 245 Louis Campau Promenade N. W., Grand Rapids, Michigan 49503

Attorneys for Mortgagee

April 25-May 24-19-90

#### Legal Notice

MORTGAGE SALE—Default having been made in the terms and conditions of a certain mortgage made by CHARLES W. MUNN and MARIANNE C. MUNN, his wife, Mortgagee, to STANDARD FEDERAL BANK, a federal savings bank, of Troy, Oakland County, Michigan, dated April 29, 1988, and recorded in the office of the Register of Deeds for the County of Washtenaw and State of Michigan, on May 6, 1988, in Liber 2045, on Page 86, of Washtenaw County Records, on which mortgage there is claimed to be due and payable the sum of Seventy-four Thousand Six Hundred Ninety and 30/100 Dollars (\$74,690.30);

And the said mortgagee, or its assigns, having been instituted to recover the debt secured by said mortgage or any part thereof, Now, Therefore, by virtue of the power of sale contained in said mortgage, and pursuant to the statute of the State of Michigan in such case made and provided, notice is hereby given that on Thursday, May 24, 1990, at ten o'clock a.m., local time, said mortgage will be foreclosed by a sale at public auction to the highest bidder, in the main lobby of the Washtenaw County Courthouse, located at the intersection of the City of Ann Arbor, Washtenaw County, Michigan (that being the building where the Circuit Court for the County of Washtenaw is held), of the premises described in said mortgage, or so much thereof as may be necessary to pay the amount due, as aforesaid, on said mortgage, with the interest thereon at Ten and One-Half percent (10.50%) per annum and all legal costs, charges and expenses, including the attorney fees allowed by law, and also any sum or sums which may be paid by the undersigned, necessary to protect its interest in the premises, which said premises are described as follows: All that certain piece or parcel of land situated in the Township of Dexter, in the County of Washtenaw, and State of Michigan, and described as follows:

Commencing at the West 1/4 corner of fractional Section 31, T1S, R4E, Dexter Township, Washtenaw County, Michigan; thence North 10 degrees 24 minutes 40 seconds West 306.55 feet along the West line of said fractional Section 31 to the place of beginning, thence continuing North 00 degrees 24 minutes 10 seconds West 736.54 feet along the West line of said fractional Section 31; thence North 88 degrees 04 minutes 00 seconds East 150.05 feet; thence South 00 degrees 24 minutes 00 seconds East 714.31 feet; thence South 72 degrees 48 minutes 50 seconds West 156.48 feet along the West line of Waterloo Road to the place of beginning, being a part of the West 1/4 of the Northwest 1/4 of fractional Section 31, T1S, R4E, Dexter Township, Washtenaw County, Michigan.

During the six months immediately following the sale, the property may be redeemed, except that in the event that the property is determined to be abandoned pursuant to MCLA 600.2241a, the property may be redeemed during the 30 days immediately following the sale.

Dated at Troy, Michigan, March 13, 1990.

STANDARD FEDERAL BANK, a federal savings bank, Mortgagee

RONALD J. PALMER, Attorney

2600 West Big Beaver Road, Troy, Michigan 48064

April 11-18-25-May 24

## PAINTING

Interior • Exterior

RESIDENTIAL • COMMERCIAL

FARM

Call now for

SPRING RATES

• AIRLESS SPRAYING

• POWER WASHING

• ALUMINUM SIDING

• NEW HOMES

GAUL PAINTING CO.

475-3089

Free Estimates • Insured

—50.4

• SEAWALLS

• BOAT LAUNCH RAMPS

• ECOLOGICALLY-SAFE CHEMICALS

CONTACT

WAVE BREAKER

SYSTEMS

at

Portage Lake

Ph. 426-5500

x47H

Tutoring/Instruction

COMPUTER TRAINING Saline

429-3008 or Ann Arbor 662-7090.

Individual and Corporate training available.

c40H

Financial

17

Having trouble buying a car?

We finance Michigan's oldest dealer Since 1912.

PALMER/FORD-MERCURY, CHELSEA

(313) 475-8750

c48-2

Bus. Opportunity

18

In an effort to create a

presence in the Chelsea

area All State Insurance

Co. is offering the

following opportunity.

If you possess:

• 4-year degree

• Good job stability

• Sales or management experience (no insurance experience required)

• An entrepreneurial spirit

• A willingness to invest your time and money

You may qualify for our

neighborhood office program.

Guaranteed base salary for the first

12 mos., excellent benefit package.

Please contact David Jackson at (313)

485-6872. Member of the Sears

Financial Network. E.O.E.

c49-2

SALES ORIENTED individual is in-

terested in purchasing a small

business with good income potential.

Call 475-1980.

c48

Card of Thanks

19

The family of Ella Stoffer

would like to thank everyone for

the cards, flowers, food,

memorials, and calls while she

was ill and after her passing. A

special thanks to Dr. Charles

Krause and his staff for all they

did. Also to the Rev. Jack Har-

nish for his calls and prayers and

kind words at the service. Also to

Dave and Mary Hosmer for their

help. It all was appreciated by us

and will never be forgotten. May

God bless all of you.

Ruth Jaskot.

Memoriam

20

KATHERINE CAVENDER—

In loving memory of Katherine

Cavender, our beloved wife,

mother, and grandmother who

passed away seven years ago,

April 28. Still very sadly missed

by your loving family.

48

Nurses To Hold

Town Meeting

With Rep. Pursell

Nurses in the Second Congressional

District are invited to a town hall

meeting with U.S. Rep. Carl Pursell

on Saturday, April 28 from 9-11 a.m. at

the Chelsea Community Hospital.

The meeting will focus on "The

90's—Shaping the Health Care

System—From the Perspective of

Nursing."

21

Land in the Charter Township of Ypsilanti,

Washtenaw County, Michigan described as:

"LAY GARDEN SUBDIVISION"

Sections 2 and 11, T3S, R7E, Ypsilanti Township,

Washtenaw County, Michigan as recorded in Liber

8 of Maps, Page 31, Washtenaw County Records;

thence N 78° 18' W 200.00 feet along the East

line of said subdivision; thence N 69° 40' 00" E

473.63 feet; thence S 02° 18' 30" E 420.55 feet; thence

S 71° 49' 10" W 492.55 feet along the Northernly right-

of-way line of Michigan Avenue to a point on the

East line of said LAY GARDEN SUBDIVISION; thence

N 02° 09' 00" W 347.15 feet along said East line to the

POINT OF BEGINNING, being a part of the South 1/4

of Section 2, T3S, R7E, Ypsilanti Township, Washtenaw

County, Michigan.

During the six (6) months immediately following

the sale, the property may be redeemed, except

that in the event that the property is determined to

be abandoned pursuant to MCLA 600.2241a, the

property may be redeemed during the 30 days im-

mediately following the sale.

Dated: April 19, 1990.

MICHIGAN NATIONAL BANK, Mortgagee

Daniel J. Brondyk, Attorney

201 OGDEN Riverfront Bldg., 245 Louis Campau Promenade N. W., Grand Rapids, Michigan 49503

Attorneys for Mortgagee

April 25-May 24-19-90

Engelbert Landscape

Service

Design

and

Construction

Lawn seeding & Sodding

Trees, Shrubs, Evergreens

Brick Patios and Walkways

Weed & Brush cutting

Finish Grading

Retaining Walls

Call 475-2695

c5-16

SPRING has almost sprung!

That means Sunken Driveways and

other excavating repairs. Maybe you

are needing a new drainfield. If you

are building a new home, call us

first! We Do Good Work!

JERRY WHITAKER

EXCAVATING

475-7841

c48-8

SAND GRAVEL

KLINK

EXCAVATING

Backhoe — Backhoe

Trucking — Crane Work

Top Soil — Demolition

Drainfield — Septic Tank

Trenching, 5' up

Industrial, Residential, Commercial

CALL 475-7831

13H

Maintenance

Dirty? Dusty?

Call



**SEE YOUR WINNING CHEVY DEALER NETWORK  
IN ACTION.**

# TAKE OUR MATH REFRESHER COURSE.

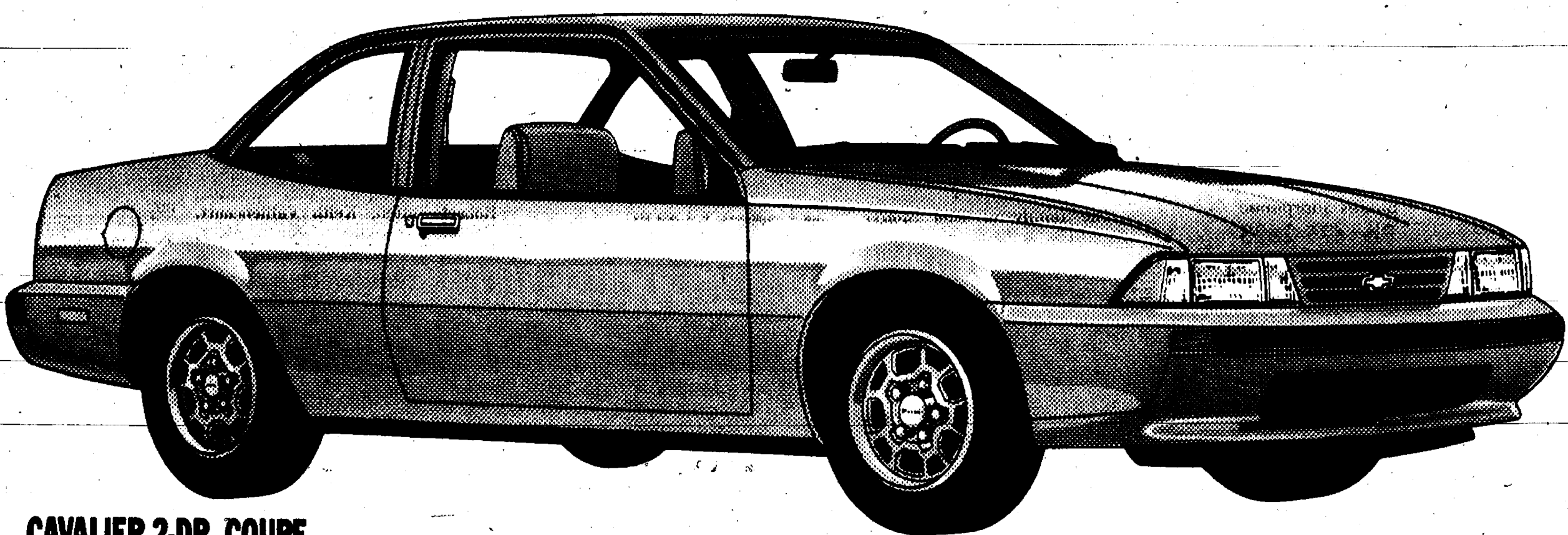

**CAVALIER 2-DR. COUPE**

If you could use some help with numbers, come take a quick course in value—at your Chevy Dealer Network. For a limited time only, you can be the proud new owner of a sleek new Chevy Cavalier and get a thousand dollars factory cash back. Then, for even more fun with subtraction, get an additional six-hundred dollar cash bonus if you qualify as a first-time buyer.

$$\begin{array}{r} \$8,022 \\ -1,000 \\ -600 \\ \hline \$6,422 \end{array}$$

Think of it. The great engineering, gas mileage and style of the 1990 Cavalier—all logically reduced to a fun sum of just \$6422\*. Refreshing, isn't it?

Come see your Chevy Dealer Network today.

\*Must buy and take retail delivery by May 2, 1990. Cash price based on M.S.R.P. of Cavalier VL 2-door coupe. Tax, license and optional equipment are extra. Cash back and first time buyer bonus from Chevrolet. See your dealer for complete details.



**CHEVY DEALER NETWORK**



**ANN ARBOR**

Rampy Chevrolet  
3515 Jackson Rd.  
663-3321

**CHELSEA**

Faist-Morrow Chevrolet  
1500 S. Main St.  
475-8663

**DEXTER**

Frank Grohs Chevrolet  
7120 Dexter-Ann Arbor Rd.  
426-4677

**SALINE**

Bill Crispin Chevrolet  
7112 E. Michigan Ave.  
429-9481

**BRIGHTON**

Champion Chevrolet  
603 W. Grand River  
229-8800

**CLINTON**

Underwood Chevrolet  
1070 W. Michigan Ave.  
456-4181

**MANCHESTER**

Tirb Chevrolet  
131 Adrian St.  
428-8212

**YPSILANTI**

Jack Webb Chevrolet  
1180 E. Michigan Ave.  
481-0210

**Chevrolet: GM's #1 selling make.**



# Church Services

## Assembly of God—

**FIRST ASSEMBLY OF GOD**  
14900 Old US-12, Chelsea  
The Rev. Edward Lang, Pastor  
Every Sunday—  
9:45 a.m.—Sunday school.  
10:45 a.m.—Sunday morning worship, and children's service.  
6:00 p.m.—Evening service.  
Every Wednesday—  
7:00 p.m.—Mid-week service.

## Baptist—

**FIRST BAPTIST CHURCH OF GREGORY**  
The Rev. Richard Mathew, Pastor  
(513) 488-2691  
Every Sunday—  
9:45 a.m.—Sunday school.  
11:00 a.m.—Morning worship.  
7:00 p.m.—Evening worship.  
Every Wednesday—  
7:00 p.m.—Mid-week service.  
8:00 p.m.—Choir practice.

**NORTH SHARON BAPTIST**  
Sylvan and Washburn Rds.  
The Rev. William Winger, Pastor  
Every Sunday—  
10:00 a.m.—Sunday school.  
11:00 a.m.—Morning worship.  
6:00 p.m.—Senior High Youth meeting. Youth choir.  
7:00 p.m.—Evening worship service; nursery available.  
Every Wednesday—  
7:00 p.m.—study and prayer meeting; nursery available. Bus transportation available: 428-7222.

## Catholic—

**ST. MARY**  
The Rev. Fr. David Philip Dupuis, Pastor  
Every Sunday—  
8:00 a.m.—Mass.  
10:00 a.m.—Mass.  
Every Saturday—  
12:00 noon-1:00 p.m.—Confessions.  
8:00 p.m.—Mass.

## Christian Scientist—

**FIRST CHURCH OF CHRIST SCIENTIST**  
183 Washburn Ave., Ann Arbor  
Every Sunday—  
10:30 a.m.—Sunday school, morning service.

## Church of Christ—

**CHURCH OF CHRIST**  
13601 Old US-12, East  
Minister, R.D. Farnell  
Every Sunday—  
9:30 a.m.—Bible classes, all ages.  
10:30 a.m.—Worship service. Nursery available.  
6:00 p.m.—Worship service. Nursery available.

**Episcopal—**  
**ST. BARNABAS**  
20600 Old US-12  
(Directly across from the Fairgrounds)  
The Rev. Fr. J. Beaudoin, O.S.P.  
475-2003  
Every Sunday—  
9:30 a.m.—Bible classes, all ages.  
10:30 a.m.—Worship service. Nursery available.  
6:00 p.m.—Worship service. Nursery available.

**Free Methodist—**  
**CHELSEA FREE METHODIST**  
7688 Wacker Rd.  
Mauri Bradley, Pastor  
Every Sunday—  
9:00-10:00 a.m.—Faithful Fitness.  
7:00 p.m.—"3 Tracks."  
Thursday, April 26—  
7:00 p.m.—Society meeting.  
Friday, April 27—  
9:00-10:00 a.m.—Faithful Fitness.  
Saturday, April 28—  
9:00 a.m.—4:00 p.m.—"Walk Through the Bible" seminar at CPAC.

**Lutheran—**  
**FAITH EVANGELICAL LUTHERAN**  
8575 North Territorial Rd.  
The Rev. Mark Potvin, Pastor  
Church: 428-4302  
Lutheran Elementary School  
Mr. Keith Kopynski, Principal  
Wednesday, April 25—  
7:00-8:00 p.m.—Ladies evening Bible study.  
Thursday, April 26—  
6:00 a.m.—Mens Bible study.  
Friday, April 27—  
Teachers conference—No school.  
Saturday, April 28—  
Evangelism seminar at HVHS.  
Sunday, April 29—  
9:00 a.m.—Sunday school for adults and children.  
10:00 a.m.—Worship.  
Sermon on dealing with self-pity.  
6:30 p.m.—Youth.  
Monday, April 30—  
4:00-6:00 p.m.—Confirmation.  
Tuesday, May 1—  
6:00-8:00 p.m.—Confirmation.  
Wednesday, May 2—  
7:00-9:00 p.m.—Ladies evening Bible study.

## OUR SAVIOR LUTHERAN

1615 S. Main, Chelsea  
The Rev. Franklin H. Giebel, Pastor  
Thursday, April 26—  
Rummage sale.  
1:00 p.m.—Bible class.  
7:30 p.m.—Inquirers' Class.  
Friday, April 27—  
Rummage sale.  
Saturday, April 28—  
8:30 p.m.—Mother-Daughter banquet (Jerry Gilman).

**ST. JACOB EVANGELICAL LUTHERAN**  
12601 Rietmiller Rd., Grass Lake  
The Rev. Thomas Johnston, Pastor  
Every Sunday—  
9:00 a.m.—Sunday school.  
10:10 a.m.—Divine services.

**ST. THOMAS LUTHERAN**  
10001 W. Ellsworth Rd.  
(9 miles south and 3 miles west of Dexter)  
The Rev. John Rika, Pastor  
Every Sunday—  
9:00 a.m.—Sunday school.  
10:10 a.m.—Divine services.

**TRINITY LUTHERAN**  
3756 M-36, three miles east of Gregory  
William J. Trosten, Pastor  
878-9977 church, 878-5016 pastor  
Pinckney, Michigan.  
Every Sunday—  
8:00 a.m.—Worship.  
9:30 a.m.—Sunday school and Bible class.  
10:45 a.m.—Worship.  
Communion 1st and 3rd Sunday 8:00 a.m.  
Communion 2nd and 4th Sunday 10:45 a.m.

**ZION LUTHERAN**  
E.L.C.A.  
Corner of Fletcher and Waters Rds.  
The Rev. Mark Weirauch, Pastor  
Wednesday, April 25—  
8:30 p.m.—Joy-makers.  
7:30 p.m.—Finance Committee.  
Thursday, April 26—  
8:00 p.m.—Property Committee.  
Saturday, April 28—  
9:00 a.m.—Yard/Cemetery clean-up.  
Sunday, April 29—  
9:00 a.m.—Sunday school. Inquirers' class.  
10:15 a.m.—Worship.

**SALEM GROVE UNITED METHODIST**  
3320 Notten Rd.  
The Rev. Don Woolm, Pastor  
Every Sunday—  
9:30 a.m.—Church school.  
10:30 a.m.—Morning worship.

**FIRST UNITED METHODIST**  
Paris and Territorial Rds.  
The Rev. Marlin Pratt  
Every Sunday—  
9:30 a.m.—Worship service.  
10:00 a.m.—Sunday school.

**WATERLOO VILLAGE UNITED METHODIST**  
8118 Washington St.  
The Rev. Marlin Pratt  
Every Sunday—  
10:00 a.m.—Sunday school.  
11:15 a.m.—Worship service.

**FIRST UNITED METHODIST**  
122 Park St.  
The Rev. Dr. Jerry Parker, Pastor  
Wednesday, April 25—  
3:30 p.m.—Praise Choir.  
8:30 p.m.—Prayer Group meets in Room 2.  
8:45 p.m.—Cantillation.  
7:00 p.m.—Study Group meets in Rooms 2, 3, and 4.  
7:00 p.m.—Nominating Committee meets.  
7:15 p.m.—Chapel Bells.  
8:00 p.m.—Chapel choir.  
Thursday, April 26—  
6:00 p.m.—Donations are due for the Spaghetti Supper.  
8:00 p.m.—United Methodist Women General Meeting in the Narthex and Sanctuary.  
Friday, April 27—  
5:30 p.m.—Spaghetti supper in the Social Center of the church.  
Sunday, April 29—  
8:15 a.m.—Crib Nursery opens.  
9:30 a.m.—Worship Service.  
9:45 a.m.—Supervised care for preschoolers in the Education Building.  
9:50 a.m.—High school choir.  
9:50 a.m.—Fellowship Time.  
9:45 a.m.—Church School for all ages.  
10:45 a.m.—Church School concludes.  
11:00 a.m.—Worship Service.  
11:30 a.m.—Kindergartners and first graders leave worship service for ACT.  
12:00 noon—Fellowship Time.  
12:00 noon—Chancel Bells.  
12:05 p.m.—Crib nursery closes.  
4:00 p.m.—Confirmation.  
5:15 p.m.—Seventh and Eighth grades UMYF roller skating party.  
Wednesday, May 2—  
8:30 p.m.—Prayer Group meets in Room 2.  
7:00 p.m.—Study Group meets in Rooms 2, 3, and 4.

**METHODIST HOME CHAPEL**  
Every Sunday—  
8:45 a.m.—Worship service.

**NORTH LAKE UNITED METHODIST CHURCH**  
14111 N. Territorial Rd.  
The Rev. Sandra Willobee, Pastor  
The Rev. Erik Alsgaard, Pastor  
Every Sunday—  
10:00 a.m.—Sunday school.  
11:00 a.m.—Worship service.

**SHARON UNITED METHODIST**  
Corner Pleasant Lake Rd. and M-23  
The Rev. Erik Alsgaard, Pastor  
Every Sunday—  
10:00 a.m.—Sunday school.  
11:00 a.m.—Worship service.

## Mormon—

**CHURCH OF JESUS CHRIST OF LATTER-DAY SAINTS**  
1330 Freer Rd.  
Wayne L. Wenzel, President  
Every Sunday—  
9:00 a.m.—Sacrament.  
10:40 a.m.—Sunday school.  
11:40 a.m.—Priesthood.

## Non-Denominational—

**CHELSEA FAMILY WORSHIP CENTER**  
1194 S. Main St. (Rebekah Hall)  
Ed Sauvageau, Pastor  
Every Sunday—  
10:00 a.m.—Worship service.

**CHELSEA HOSPITAL MINISTRY**  
Every Sunday—  
10:00 a.m.—Morning service, Chelsea Community Hospital Chapel.

**COVENANT**  
50 N. Freer Rd.  
The Rev. Siegfried S. Johnson, Pastor.  
Every Sunday—  
9:45 a.m.—Sunday school.  
10:30 a.m.—Worship.  
Every Wednesday—  
7:30 p.m.—Choir rehearsal.

**CHELSEA CHRISTIAN FELLOWSHIP**  
337 Wilkinson St.  
T. B. Thodeson, Interim Pastor  
Church tel. 475-8305 Home tel. 475-1220  
Every Sunday—  
10:00 a.m.—Bible Studies.  
11:00 a.m.—Morning Worship.  
6:00 p.m.—Evangelistic.  
Wednesday Doctrine—  
7:00 p.m.—Word Studies.  
8:00 p.m.—Prayer time.  
First Monday—  
7:00 p.m.—Board of Elders.  
7:00 p.m.—Charity Circle.  
Second Monday—  
7:00 p.m.—Advisory Board.  
First Thursday—  
10:00 a.m.—Faith Circle.

**CHELSEA FULL GOSPEL**  
1145 Jackson Rd.  
John & Sarah Grosser, Pastors  
475-7378  
Every Sunday—  
9:45 a.m.—Sunday school.  
11:00 a.m.—Morning worship.  
6:00 p.m.—Evening worship.  
Every Wednesday—  
7:00 p.m.—Family Night.

**IMMANUEL BIBLE**  
145 E. Summit St.  
Ron Clark, Pastor  
Every Sunday—  
9:45 a.m.—Sunday school, nursery provided.  
11:00 a.m.—Morning worship, nursery provided.  
6:00 p.m.—Evening worship.  
Every Wednesday—  
7:00 p.m.—Family hour, prayer meeting and Bible study.

**MT. HOPE BIBLE**  
12884 Trist Rd., Grass Lake  
The Rev. Don E. Peterson, Pastor  
Every Sunday—  
10:00 a.m.—Sunday school.  
11:00 a.m.—Morning worship.  
6:00 p.m.—Evening service.  
Every Wednesday—  
7:00 p.m.—Bible study.

**ST. VLADIMIR ORTHODOX CHURCH**  
The Rev. Fr. Paul Karas, Pastor  
9600 Jackson Rd.  
(between Steinbach and Dancer Rds.)  
Sunday Services—  
9:30 a.m.—Hour.  
9:45 a.m.—Holy Confession.  
10:00 a.m.—Divine Liturgy.

**Presbyterian—**  
**FIRST UNITED PRESBYTERIAN**  
Unadilla  
The Rev. Mary Groty  
Every Sunday—  
9:00 a.m.—Sunday school.  
11:00 a.m.—Worship service.

**United Church of Christ—**  
**BETHEL EVANGELICAL AND REFORMED**  
Freedom Township  
The Rev. Roman A. Reineck, Pastor  
Every Sunday—  
10:00 a.m.—Worship service.

**CONGREGATIONAL**  
121 East Main Street  
The Rev. Leland E. Booker, Pastor  
Every Sunday—  
10:00 a.m.—Worship.  
10:00 a.m.—Sunday school, K-8. Nursery provided.

**ST. JOHN'S**  
Rogers Corners, Waters and Fletcher Rds.  
The Rev. Theodore Wimmer, Pastor  
Every Sunday—  
10:30 a.m.—Worship service, Sunday school.

**ST. JOHN'S EVANGELICAL AND REFORMED**  
The Rev. Thomas Baird, Pastor  
Every Sunday—  
10:30 a.m.—Sunday school and worship service.  
First Sunday of every month—  
Communion.

**ST. PAUL**  
The Rev. Erwin R. Koch, Pastor  
Thursday, April 26—  
6:15 p.m.—Confirmation banquet.  
Saturday, April 28—  
7:00 p.m.—Faith in Action Banquet at Chelsea Community Hospital.  
Sunday, April 29—  
9:00 a.m.—Church school - 6th-8th grades.  
9:00 a.m.—Confirmation class - 7th & 8th grades.  
10:30 a.m.—Church school - 3 year olds through 6th grade.  
10:00 a.m.—Morning Worship - Dr. William Donald, guest speaker.  
11:30 a.m.—Fellowship Hour in Lounge.  
11:45 a.m.—Church school classes dismissed.  
5:30 p.m.—125th Anniversary Banquet - Dr. Warren Siebert, guest speaker.  
Tuesday, May 1—  
5:30 p.m.—Chapel Choir rehearsal.  
7:30 p.m.—Chancel Choir rehearsal.

**Notice to Church Secretaries**  
All church schedules must be in our office at 300 N. Main St., Chelsea, in writing, no later than Thursday at 1 p.m. in order to appear in the next week's edition.

**SAVE THE MEMORIES**  
CVP  
CHELSEA VIDEO PRODUCTIONS  
475-8892  
WEDDINGS — PARTIES  
REUNIONS — SPORTS  
Call today to reserve your specialty  
WILLIAM CORLIUS  
OWNER

## Letters to the Editor

### To the Editor:

I am writing in response to the comments made by Daniel C. Bishop, senior public information specialist, Consumers Power Co. (CPCO); in a letter published in the April 11, 1990 edition of The Chelsea Standard. Mr. Bishop implied that I had misrepresented the cost of CPCO electricity based upon a quotation in a Feb. 28, 1990 newspaper article which had me stating that "Consumers Power could raise its rates nearly 50% by 1993."

As a public official, I normally do not respond to letters to the editor directly; however, in this case I feel compelled to do so because clarification and understanding of the comments prompting Mr. Bishop's letter would be of benefit to customers of the Chelsea Village Electric Utility.

In short, the reporter and I were discussing the cost of CPCO wholesale electricity purchased directly by the Village and not CPCO consumer rates. Specifically, I had indicated that the combination of rate and significant load increases could produce a potential 50% increase in overall cost to the Village for CPCO wholesale electricity by 1993. The Village has a contract in place with CPCO which limits wholesale electricity rate increases to 3.25% annually in the years 1990 through 1993. This would prohibit anything approaching an actual 50% increase in rates. The key here is an apparent misunderstanding as to the context of the conversation which was reported upon.

Since the topic of consumer rates has been raised, I also feel obliged to comment upon that. The letter published in The Standard indicated that a typical CPCO customer purchasing 500 kilowatt-hours (KWH) per month would pay \$34.18 which is "well below the \$41 per month charged by the Chelsea municipal utility cited in the article."

However, the article did not cite the KWH usage the \$41 figure was based on. A 500 KWH bill from the Chelsea Village Electric Utility would be approximately \$36, depending on fuel cost adjustment, under the new Village rate structure. Thus, the comparison in the letter was misleading at best.

To further explore a comparison of consumer rates, the CPCO 1989 Annual Report shows the average customer on rate A-1 purchased 659 KWH per month at a cost of \$44. A customer in the Village of Chelsea with the same usage would pay approximately \$47.20. However, since Jan. 1, 1990 CPCO has received approval from the Public Service Commission (PSC) for a 3.33 mills/KWH rate decrease and a 6.15 mills/KWH rate increase. The net effect of these rate changes will add \$1.86 per month to the average customer's bill for a total of \$49.06. In addition, CPCO has filed for a basic A-1 rate increase which would add another \$5.46 per month to the customer's bill if approved by the PSC. Thus, a typical CPCO customer is now paying \$54.52 for 659 KWH/month and will be paying \$61.32 if the pending rate increase is approved. Impetus for continued rate escalation will come from CPCO's need for additional amounts of expensive MCV electricity which will increase in cost about 6% a year.

Clearly, the Chelsea Village electric rates are competitive and will remain so in the future. This is particularly true when it is noted that the Village's intent in adopting the new rate structure was to freeze rates through 1993.

Robert F. Stalker,  
Village Manager.

## Matthews Family To Sing, Preach At Local Church

The evangelist William Matthews and his family will be ministering in song and sermon at the Chelsea Christian Fellowship church, 337 Wilkinson St., Sunday, April 29, in both the 11 a.m. and 6 p.m. services, according to interim pastor Thode Thodeson. The Matthews have six children, age 7 to 17, who sing. Evangelist Matthews is a graduate of North Central Bible College, Minneapolis, Minn. The family has made two missionary trips to Haiti.

## Anniversary Celebration Slated at St. Paul UCC

St. Paul United Church of Christ, 14600 Old US-12, Chelsea, will observe the second of three Anniversary Celebrations on Sunday, April 29, beginning with a Service of Worship at 10:30 a.m. Guest speaker will be the Rev. Gary Kwiatek, pastor of St. Andrew's UCC, Dexter, since August, 1988. He served briefly as Interim Pastor of St. Paul in 1979. Past presidents and members of the new church Building Committee of 1986 will be honored during worship.

At 5:30 p.m., the Anniversary Banquet will be held in the Fellowship Hall, with 180 anticipated. The speaker will be Dr. Warner H. Siebert, pastor of First Congregational UCC, Owosso. He served as pastor of St. Paul church from 1985 to 1974, beginning just before the congregation moved from its Summit St. location to its present site. Dr. Siebert returned to Michigan from the Ohio Conference in 1988.

The Anniversary Banquet's theme is "An April Symphony"—a "Harmonious Blend of Remembrances, Fellowship, Cuisine, and Sound."



The Rev. Gary Kwiatek

Chicken Cordon Bleu and "Surprises" will be served by members of the Anniversary Committee and helpers. Peter Flintoft will serve as master of ceremonies.



Scientists estimate that as many as 200,000,000 meteors enter the earth's atmosphere every day. These and other meteorites are estimated to add more than 1,000 tons daily to the Earth's weight.

**Chelsea Christian Fellowship**  
announces that the  
**Dorothy Thodeson Memorial Fund**  
has been established to provide scholarships  
for  
those who have demonstrated  
their rehabilitation  
and  
their desire to attend Bible college.

## CONSOLIDATED REPORT OF CONDITION OF CHELSEA STATE BANK

of Chelsea, Michigan 48118 and Foreign and Domestic Subsidiaries, at the close of business March 31, 1990, a state banking institution organized and operating under the banking laws of this state and a member of the Federal Reserve System. Published in accordance with a call made by Federal Reserve Bank of this District.

ASSETS	
Cash and balances due from depository institutions:	
a. Noninterest-bearing balances and currency and coin	\$ 4,073,000
Securities	40,840,000
Federal funds sold and securities purchased under agreements to resell:	
a. Federal funds sold	14,000,000
Loans and lease financing receivables:	
a. Loans and leases, net of unearned income	\$53,269,000
b. LESS: Allowance for loan and lease losses	622,000
c. Loans and leases, net of unearned income, allowance, and reserve	52,647,000
Premises and fixed assets	754,000
Other assets	1,491,000
<b>TOTAL ASSETS</b>	<b>\$113,805,000</b>
LIABILITIES	
Deposits:	
a. In domestic offices	\$ 96,269,000
(1) Noninterest-bearing	\$9,101,000
(2) Interest-bearing	89,158,000
Demand notes issued to the U. S. Treasury	591,000
Other liabilities	789,000
<b>Total liabilities</b>	<b>99,639,000</b>
EQUITY CAPITAL	
Common stock	1,600,000
Surplus	4,000,000
Undivided profits and capital reserves	8,586,000
<b>Total equity capital</b>	<b>14,186,000</b>
<b>TOTAL LIABILITIES AND EQUITY CAPITAL</b>	<b>\$113,805,000</b>

I, Paul G. Schaible, Jr., President of the above-named bank do hereby declare that this report of condition has been prepared in conformance with the applicable instructions, and is true to the best of my knowledge and belief.

PAUL G. SCHAIABLE, JR.

We, the undersigned directors, attest to the correctness of this report of condition and declare that it has been examined by us and to the best of our knowledge and belief has been prepared in conformance with the instructions issued by the Board of Governors of the Federal Reserve System and is true and correct.

Dudley K. Holmes, Jr.  
John W. Merkel  
Lawrence C. Dietle

## Huron Valley Fellowship

884-0423 Pastor Tony Baldwin 428-4078

### Where Is Paul's Third Heaven?

The countless teachings that have mutated from Paul's passage in 2 Corin. 12:1-4 extends anywhere from the belief that there are actual levels of spiritual habitation that we can obtain within the Kingdom of God, much like an apex of good, better or best, to the teaching of a limbo, or "holding area", for those of whom Christ is not sure how he wants to judge. This controversial passage reads "It is not expedient for me to glory. I will come to visions and revelations of the Lord. I know a man in Christ above fourteen years ago, (whether in the body (of Christ), I cannot tell or out of the body (of Christ), I cannot tell: God knoweth); such an one caught up to the third heaven. How that he was caught up into paradise, and I heard unspeakable words, which is not lawful for a man to utter. In truth, the question we should ask, after thorough study, is not "Where will third heaven be?" but "When will third heaven be?" Notice that Paul, in v.3, tells us that he is having a vision, a revelation: not speaking of something that was already happening but something which was to happen in the future. According to the scriptures, there is to be three periods, or heavens, which will come to pass: 1) The heaven and earth in the days before the great flood; 2) The heaven and earth which now stands and 3) The new (third) heaven and earth which John saw in Rev. 21:1-3. Examine the statement Peter makes of the three heavens, or time periods, in 2 Pet. 3:1-7, 12-13 "... by the word of God the heavens were of old, and the earth standing out of the water and in the water: Whereby the world that was, being over flowed with water, perished. But the heavens and the earth, which are now, by the same word are kept in store, reserved unto fire against the day of judgment and perdition of ungodly men. Looking for and hasting unto the coming of the day of God, wherein the heavens being on fire shall be dissolved and the elements shall melt with fervent heat? Nevertheless we, according to his promise, look for a new (or a third) heavens and a new earth, wherein dwelleth righteousness." We now live in second heaven, which is not indicative of a place but a time. And, as Paul, we look for a third heaven which will be so grand and glorious that words could not be able to begin to describe.

**SCHEDULE OF SERVICES**  
9:00—Prayer & Praise  
9:30—Sunday Celebration  
9:55—Sunday School  
10:40—Morning Fellowship  
11:05—Sunday Worship Service  
11:45—Luncheon Fellowship  
**LOCATION: Knights of Columbus Hall in Chelsea, just off Old US-12 near I-94.**  
**Come join and fellowship with us.**

Your Comments and Support Are Appreciated!

Huron Valley Fellowship  
P.O. Box 343  
Chelsea, MI 48118-0343

## THE PRINT SHOP CAN SUPPLY ALL YOUR PRINTING NEEDS.

### COPY PAPER

as low as \$34.65 / case of 5000

### FREE DELIVERY

"YOUR ONE STOP PRINT SHOP"

CONVENIENTLY LOCATED IN CHELSEA'S HISTORICAL CLOCK TOWER ON THE MAIN FLOOR

475-1389  
FAX 475-2302

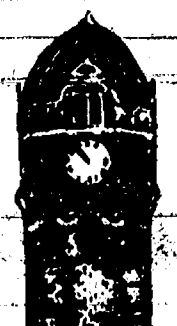



## + AREA DEATHS +

### John D. Curtis

3861 Rentz Rd.  
Ann Arbor

John D. Curtis, 3861 Rentz Rd., Ann Arbor, age 40, died Tuesday, April 17, 1990 at San Francisco General Hospital.

He was born Sept. 18, 1949 in Dearborn, the son of Gerald A. and Bertha H. (Waterfall) Curtis.

He was a U.S. Navy veteran.

Survivors include his mother and father; four brothers, Fred of Commerce, Gerald K. of Ferndale, Larry of Ann Arbor and Ted of Jackson; five sisters, Eileen Wagner and Frostie Carter of Wayne, Grace Morin of Dearborn Heights, Christine Basham of West Virginia, and Peggy Elliott of Munith; several nieces, nephews and cousins; and a special friend, Jonie. He was preceded in death by two brothers, Robert in 1959, and Edward in 1984, and one sister, Deasie, in 1943.

Funeral services were held Saturday, April 21, at 1 p.m. at Cole-Burghardt Funeral Chapel, with the Rev. Leland E. Bookor officiating. Burial followed at Freedom Evangelical Memorial Cemetery.

### Karen Jean Evinger

Gregory

Karen Jean Evinger of Gregory, age 38, died Sunday, April 22, 1990, at St. Joseph Mercy Hospital, Ann Arbor.

She was born in Ann Arbor, Dec. 31, 1951, the daughter of Raymond and Helen Passon Blasko.

She had resided in Gregory for the past 13 years.

On Aug. 28, 1976, she was married to Richard Evinger. He survives.

She was a member of the Bethlehem United Church of Christ, and was employed for the past five years by Industrial Tectonics, Inc., Dexter.

In addition to her husband, Mrs. Evinger is survived by one son, Richard M. Evinger, Jr., of Gregory; two daughters, Andrea J. Budoff Young of Saline, and Angela R. Evinger of Gregory; her mother, Helen Reamer of Dexter; her father, Raymond Blasko of Ann Arbor; one brother, Thomas Blasko of Hartwick, N.Y.; a sister, Betty Passon, of Ann Arbor, two nieces and four nephews.

Funeral services will be held at 1:30 p.m. Friday, April 27, at the Nie Funeral Home, 2400 Carpenter Rd., Ann Arbor.

Burial will follow in Bethlehem Cemetery, Ann Arbor.

Visitation hours will be Wednesday, April 25 (today), and Thursday, April 26, 2-4 and 7-9 p.m.

Memorial contributions may be made to the St. Joseph Mercy Hospital Physical Therapy Department.

Arrangements were completed by the Nie Funeral Home, Ann Arbor.

### Inza I. Bristle

7581 Ann Arbor St.  
Dexter

Inza I. Bristle, 7581 Ann Arbor St., age 70, died Friday evening, April 20, 1990, in her home.

She was born May 18, 1919, the daughter of William A. and Laura A. Longworth Hoffer.

She was a member of Washtenaw Chapter No. 302 OES, the Harmony Rebekah Lodge No. 460, the Washtenaw County Farm Bureau, and St. Andrew's United Church of Christ.

Mrs. Bristle had been the Champion Husband Calling contest winner at the Michigan State Fair for 12 years.

She was married to Clarence Bristle, Feb. 1, 1940, in Chelsea. He died April 12, 1985.

She is survived by one son, Robert A. Bristle of Brooklyn; two daughters, Alice M. Bristle of Gaines, and Mrs. Robert (Dorothy) Dickson of Grass Lake; five grandchildren, and two great-grandchildren. She was preceded in death by a sister, Lois Hadsall.

Funeral services were held at 1 p.m. Tuesday, April 24, at the Hosmer Funeral Home, with the Rev. Gary J. Kwiatek of St. Andrew's United Church of Christ officiating.

Burial followed in Forest Lawn Cemetery, Dexter.

Washtenaw Chapter No. 302 OES services were held at 7:30 p.m. Monday, April 23, at the Hosmer Funeral Home.

Harmony Rebekah Lodge No. 460 services were held at 8 p.m. Monday at the funeral home.

Memorial tributes may be made to the Odd Fellow and Rebekah Camp. Arrangements were completed by the Hosmer Funeral Home, Dexter.

## Births

A daughter, Emily Catherine, April 10, at St. Joseph Mercy Hospital, Ann Arbor, to Bruce and Teresa Rabbitt of Chelsea. Maternal grandparents are Fred and Carol Hoffman of Chelsea. Paternal grandparents are Milton Rabbitt and the late Jocelyn Rabbitt.

A daughter, Kathryn Elizabeth, Tuesday, March 27, at St. Joseph Mercy Hospital, Ann Arbor, to Richard and Geraldine Steen, Waterloo, Grass Lake. Maternal grandparents are Stanley and Ruth Powers of Taylor, Neb. Paternal grandparents are the late Kenneth and Mildred Steen of Sioux Falls, S.D.

A daughter, Emma Popplink, Monday, April 16, to Kenneth Brock and Sue Popplink of East Lansing. Grandparents are Ken and Jeanette Brock of Ann Arbor and Loma and Bill Popplink of Sault Ste. Marie.

## Letters to the Editor

To the Editor,

There is a petition drive under way to collect 239,000 valid signatures by July 4 in order to put the Patterson-Anderson tax reform proposal on the November ballot. Its promoters are appealing to the frustration of homeowners who received notice recently of whopping increases in the state equalized value (SEV) of their property. Please take a close look to see why NOT to support Patterson-Anderson.

K-12 school districts levying more than 30 mills for school operations would have to roll them back to the

30-mill level. Homeowners hungry for property tax relief should be aware that the 30-mill limitation would apply to and include only the portion of their local property taxes paying for K-12 school operations. The taxes going for bonded indebtedness, school building and site, community colleges, and intermediate school districts, as well as for all other purposes (county, village, township, etc.) would not be included in the 30-mill limitation.

The proposal would provide that revenue growth from local taxes would be limited to the rate of inflation, but again, this limitation applies only to the portion of local taxes paying for K-12 operations.

Literature for the Patterson-Anderson proposal declares that in the first year of the proposal, a per-pupil revenue floor of \$4,100 would be established. The fact is that there is a five-year phase-in for this provision.

The proposal mandates the state to reimburse the losses of school districts forced to reduce their operating mills to 30. This would include Chelsea which now levies 38 mills for operating expenses. It is estimated that to provide this reimbursement, the state will have to raise—or find—\$800 million in additional funds for K-12 purposes. However, the proposal imposes new limits on the state, thereby foreclosing such opportunities as expanding certain taxes to gain more revenue to offset the added burden placed at the state level.

So where could the replacement dollars for K-12 education come from? About the only places left are other areas of the state budget devoted to education such as the community colleges, the universities, and the State Department of Education. Also, other areas such as social services and mental and public health could be affected. It's safe to say that many state services would have to be drastically reduced, if not eliminated. The proposal would force hard choices that many of us would find unacceptable.

Patterson-Anderson isn't even a tax shift. It merely provides for substitution of local funds with state funds which must be taken away from other vitally important programs thereby making those programs suffer. You may pay less property tax, but you do so at the expense of state educational programs that may not directly affect our community, but nonetheless affect the quality of life for all of us.

I urge you NOT to sign a petition for the Patterson-Anderson proposal. It jeopardizes our community colleges, state universities, and our living standards that depend on state services, while making only questionable improvements in the financing of our local schools.

David Frohaska

To the Editor,

I write this letter out of concern for the Chelsea community and its future. I would like the community to know more of the facts about the proposed new child-care center to be opened at North school. I would also like to pose some questions about it that may still need to be answered.

After the April 17 meeting of the Chelsea Community School Dialog Meeting, I began to receive phone calls at my home from people who were concerned about a statement made by Mr. Piasecki, the superintendent. The callers told me that at the meeting Mr. Piasecki stated that Chelsea Community Hospital was moving its daycare center from Our Savior Lutheran church to North school because the church was not going to renegotiate its contract with the hospital. The callers gave me the names of other people who were also at the meeting, so I called some of them to verify the report, and they agreed that this was the gist of Mr. Piasecki's remark.

The next day, I called Mr. Piasecki and asked him about the statement, and he denied saying anything to that effect. But what, then did the people at the meeting hear?

For the record, I am president of the church council, and we have been renting space to the hospital for its school-age daycare program. On Jan. 14, 1990, the church's Voters' Assembly authorized us to renegotiate our contract with the hospital to continue the daycare. Our first meeting with hospital personnel was held Feb. 13, 1990, at which time proposals were presented and a second meeting was set for March 6. Before that meeting, Cindy Harrison's office at the hospital called us and cancelled the meeting. No further word was received from them until March 30, at which time we were informed by the hospital of their intent to terminate the contract. A meeting with them on April 10, confirmed their intent when they presented us with written notice of termination.

We harbor no ill will for the hospital. It seems to be a good deal for them. The school has excellent indoor and outdoor facilities and recreational equipment, whereas they would have had to buy equipment for an outdoor playground at the church. Additionally, there may be a significant savings of money for the hospital, and a better deal is better business for them.

There are, however, some questions that need to be raised.

One reason the school was willing to undertake this program was because a study they did showed that there is a serious demand for daycare in our community. Is the school adequately responding to the need by this action? Doesn't it really just move an existing program from one place to another. How many additional children will receive daycare because of this move?

Next, who will benefit from this daycare? Our contract with the hospital provided that children of hospital employees have first priority in enrollment, and that other children would be enrolled as space permitted. If this is still the case, does it put the school district, which claims to be financially strapped, in the awkward position of subsidizing the hospital?

If the hospital is saving money by its use of school space and equipment, will the savings be passed on to all parents, or will fees for non-hospital employee children remain the same as at present? It would seem only fair that everyone who uses the program should benefit, and not just the hospital.

As I said, I bear no ill will to the hospital or the school. In fact, I hope that the program works out to be a real benefit to the children and to the community. What works out best for them benefits us all. I only want to set the record straight, defending the honor and the integrity of the church, which wants to be part of the community, too. We were willing to negotiate.

David B. Ruhlig  
President of Our Savior  
Lutheran Church.



Carolyn Chase  
Sales Associate  
SPEAR ASSOCIATES  
REALTORS, INC.

**IF YOU ARE THINKING OF BUYING or SELLING REAL ESTATE... I CAN HELP!**

Please call me at:

**475-9193 or 475-3048**

and give my name to your friends & neighbors... I would greatly appreciate your referrals.

## CHELSEA HEARING AID CENTRE

Middle Square, Suite A  
134 W. Middle Street  
Chelsea 475-9109

Mon-Fri 9:30 a.m. to 3:00 p.m.  
Sat. 8:30 a.m. to noon

Try our new Battery Club.  
A savings of \$4.50 a card.

When sounds escape you

A hard of hearing person can feel lonely and isolated even in a group of friends. If you are hard of hearing, we may be able to help you! Call for an appointment.



## Village Instant Photo

QUALITY • SERVICE • SECURITY • KNOWLEDGE • SPEED • VALUE

### SERVICE

- 1-HR. COLOR PROCESSING, 110, 126, 135
- Custom Black and White
- Slide Processing and Mounting
- Prints from Slides
- Slide Duplicates
- Reprints
- Copy Negatives
- Enlargements (5X7 to 30X40)
- Passport Photos
- Accessories, Film, Cameras, Frames, Albums
- Drop Box (In By 9:00 - Out By Noon)

1 HR. SERVICE

KODAK  
CHEMICALS  
AND PAPER

FREE  
DOUBLE  
PRINTS

A Full Service Photo Lab—Commercial—Professional—Amateur

## Village Instant Photo

CHELSEA SHOPPING CENTER — NEXT TO THE FLAG POLS  
1090 SOUTH MAIN STREET — CORNER MAIN AND OLD US-12  
MON-SAT: 9-9, SUN: 12-5  
(313) 475-5920

## SAFE AT HOME

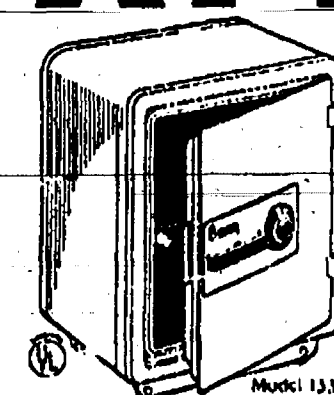

**\$24.95 With Purchase of Tempstar 712AC Combination Safe With \$199 Retail Value!**

Buy now and receive the Sentry® FIRE-SAFE® Home - Office Safe from your dealer. Ideal for storing valuables, the Sentry Safe is constructed of heavy-gauge steel to meet rigid fire and burglary standards. And the high efficiency Tempstar 712AC could save you so much money you'll need the safe to store your savings in!

### Tempstar 712AC Cooling System

Rely on the 712AC for quiet comfort without straining your budget on utility bills. With up to 12 S.E.E.R., this high efficiency system can reduce electricity costs. Ask your dealer about the 10-Year Limited Compressor Warranty when you call.

**TEMPSTAR**  
Heating and Cooling Products

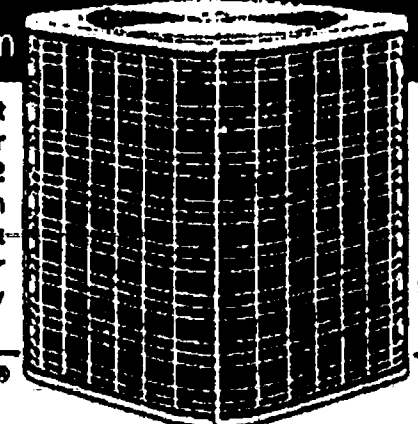

Italy On The Star  
Serving Washtenaw and Livingston Counties for 17 years

**CT HEATING & COOLING**

1212 M-36, PINCKNEY  
Chelsea 475-0400 • Pinckney 878-9141  
Offer Expires 6-15-90 Hours: Mon. - Fri. 8 am - 5 pm

## HONESTY • INTEGRITY • SATISFACTION

MICHIGAN'S OLDEST

**PALMER** FORD MERCURY

(In Washtenaw Co. Since April 19, 1912)



BILL BARTLETT

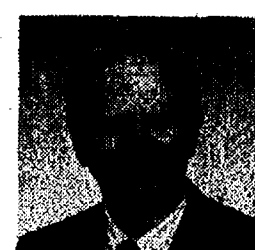

TOM KERN



BILL MCDANIELS

Open Mon. & Thurs., 8:30 a.m.-8:00 p.m.; Tues., Wed. & Fri., 8:30 a.m.-6:00 p.m.  
Sat. to 3:00 p.m. — Service Open Sat. too!

**JUST A FEW OF THE REASONS WHY WE HAVE BEEN SERVING SOUTHERN MICHIGAN FOR OVER 77 YEARS:**  
FORD MOTOR PURCHASE Over 50 pre-owned cars and trucks in stock always!

**1989 FORD MUSTANG**  
Automatic.  
3 to choose from  
**\$7,900**

**1987 FORD ESCORT**  
Red.  
**\$4,795**

**1988 GRAND MARQUIS**  
Like new, black.  
**\$11,900**

**1989 FORD MUSTANG CONVERTIBLE!**  
60 miles, automatic  
**\$13,950**

**1983 MERCURY MARQUIS**  
Exceptionally clean.  
**\$4,995**

**1985 PONTIAC FIREBIRD**  
V-8 auto, 48,000 miles.  
**\$6,995**

**1985 LINCOLN TOWN CAR**  
Very clean.  
**\$8,795**

**1987 FORD PICK-UP**  
Automatic. Red & Sharp.  
**\$7,995**

**1985 MERCURY COUGAR**  
One owner.  
**\$6,195**

**1989 FORD F-250**  
Auto., air, trailering pkg.  
4,400 miles  
**\$12,400**

**1989 FORD UNIVERSAL**  
Conversion Van, TV  
dual stereo, 5,000 miles.  
Reduced.  
**\$16,950**

**1985 FORD F-150**  
Nice solid truck.  
**\$5,495**

EXIT 189 off I-94, 1/4 mile north.  
CALL COLLECT 1-313-475-1800

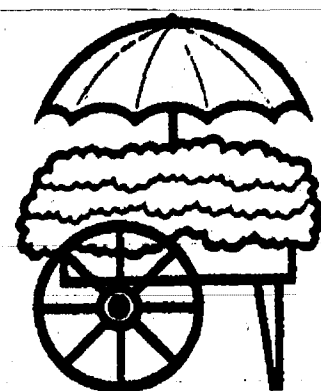

**MAIN STREET  
FLOWER SHOP**

FULL SERVICE FLORIST  
Fresh • Silk • Dried • Plants  
Wire Service • Delivery

2 Deliveries Daily:  
• COLE-BURGHARDT  
• STAFFAN-MITCHELL  
• CHELSEA MEDICAL CENTER  
• ALL BUSINESSES, SCHOOLS

• INSIDE & OUTSIDE  
VILLAGE LIMITS

• DEXTER • GRASS LAKE  
• STOCKBRIDGE • WATERLOO  
• ANN ARBOR

DOWNTOWN  
In The Sylvan  
Chelsea, MI 48118  
(313) 475-3040  
Main Level  
114 N. Main St.

NEW HOURS:  
Mon.-Fri., 9-6  
Sat., 9-4

## THE ADVANTAGES OF POURED CONCRETE

# PATIOS:

WOULDN'T IT BE GREAT TO HAVE A PATIO FOR SUMMER ENTERTAINING AND RELAXING? ONE THAT IS MAINTENANCE FREE? THE RIGHT PATIO CAN ADD TO THE BEAUTY OF YOUR HOME AND LANDSCAPING... BECAUSE WHO SAYS PATIOS HAVE TO BE SQUARE? CONCRETE CAN TAKE THE FORMS OF YOUR IMAGINATION...

**CROWN OVER**

(313) 475-9179 or  
(517) 784-9108





FIRST PLACE in the Earth Day Poster Contest went to Catherine Campbell, left, and Shawna Shafer, right. Not pictured is Suzy Steele, who also took first place. The contest was held at McKune Memorial Library.



PRIZES FOR SECOND AND THIRD PLACES in the Earth Day Poster Contest went to, from left, Kent Williams, Jason Wilson, and Phoebe Booth. Reames, Amber Sears, Koneta Morgan, and Melissa.

## Earth Day Poster Winners Earn Prizes for Efforts

Communities across the nation celebrated the 20th anniversary of Earth Day on Sunday, April 22.

Children in Chelsea and surrounding areas participated in the celebration by designing posters which help illustrate ways we can save the earth through recycling, water conservation, and energy conservation. The contest was sponsored by the Department of Natural Resources, the Waterloo Natural History Association, the Village of Chelsea, and the Friends of McKune Memorial Library.

Three age groups were judged: K-3, 4-6, and 7-12. In the K-3rd grade category, Shawna Shafer of Ann Arbor won 1st place, Kent Reames of Chelsea won 2nd place, and Jason Wilson and Phoebe Booth of Chelsea tied for 3rd.

In the 4th-6th grade category Suzy Steele of Chelsea won 1st place, Amber

Sears of Chelsea won 2nd place, and Melissa Williams of Chelsea took 3rd.

In the 7th-12th grade category Catherine Campbell of Dexter won 1st place, Jeannie Opalek of Pinckney won 2nd place, and Koneta Morgan and Rachel Kinsey of Pinckney took 3rd.

First place prizes were \$20 gift certificates from the Gerald Eddy Geology Center gift shop, 2nd place, Earth Day T-shirts, and 3rd place received a special DNR ecology patch.

184 posters were submitted for judging. The posters represented a mixture of the hopes and fears that face our planet in the future and the creative ideas of our children to preserve it. The winners are on display at McKune Memorial Library now and will be moved to the Geology Center in a couple of weeks.

## SCHOOL LUNCH MENU

Weeks of April 25 - May 4  
 Wednesday, April 25—Cheese and sausage pizza, buttered green beans, cookie, fruit, milk.  
 Thursday, April 26—Fish filets, oven brown potatoes, buttered corn, bread and butter, fresh fruit, milk.  
 Friday, April 27—Burrito with chili, tator tots, tossed salad with dressing, cinnamon applesauce, milk.  
 Monday, April 30—Hot dog on bun, French fries, dill pickle spears, fruit cocktail, milk.  
 Tuesday, May 1—Italian spaghetti, broccoli spears, warm French bread, crushed pineapple, milk.  
 Wednesday, May 2—Folded grilled cheese, potato salad, carrot & celery sticks, fruited Jello-O, milk.  
 Thursday, May 3—Chicken nuggets with sauce, hash brown patty, cole slaw, Mandarin oranges, milk.  
 Friday, May 4—Juice, tacos with sauce, lettuce, tomatoes, cheese, buttered corn, fresh fruit, milk.

## SENIOR MENU & ACTIVITIES

Weeks of April 25 - 30  
 Food, Fun and Fellowship for Seniors  
 North Elementary School  
 McKinley Rd. Ph. 475-9242  
 Wednesday, April 25—  
 10:00 a.m.—Blood pressure.  
 LUNCH—Macaroni beef skillet, Italian green beans, garden salad, whole wheat bread and margarine, fruited Jell-O, milk.  
 1:00 p.m.—Fitness.  
 1:00 p.m.—Bowling.  
 Thursday, April 26—  
 10:00 a.m.—AATA surprise.  
 LUNCH—Roast pork with gravy, mashed potatoes, winter squash, roll and butter, baked apple, milk.  
 1:00 p.m.—Kitchen band.  
 Friday, April 27—  
 Movie Day.  
 LUNCH—Barbecued chicken, honey glazed carrots, cole slaw, roll and butter, fruit cocktail.  
 Monday, April 30—  
 9:30 a.m.—China Painting.  
 LUNCH—Vegetable lasagna, tossed salad, roll and butter, chocolate cake, milk.  
 (Sorry, no further menu available)

Please Notify Us  
 of Any  
 Change in Address

## Beaumont Family CAVANAUGH LAKE STORE

A Family Business  
 Serving the lake for 90 years

Glazier at Cavanaugh 1k. Rd.

Open 7 days 8 a.m. - 8 p.m.

When you see news happening  
 call 475-13711



Precision Cuts & Perms  
 Kids Cutting Center  
 Hair Color Specialists  
 Manicures  
 Waxing  
 Tanning Salon  
 Women's Fitness Center

GEMINI  
 Salon

HOURS:  
 Monday - Thursday  
 8:30 - 8:00  
 Friday 8:00 - 6:00  
 Saturday 8:00 - 5:00

1020 S. Main • Chelsea, MI 48118  
 (313) 475-7006

fia Faith in Action

## 8th Annual Benefit Banquet Saturday, April 28

7 o'clock in the evening

Main Dining Room, Chelsea Community Hospital

Faith in Action is the only organization of its size  
 and scope in Western Washtenaw County.

Please help support

The Faith in Action House:  
 the warmest house in Washtenaw County

Tickets: \$50/per person; please reserve by April 25th

# PRE-SEASON SALE

Now is the time to buy an Amana Room Air Conditioner

## WE PUT THE PRICE ON ICE

It's never too early to start thinking about summer comfort. Especially now, with a quality-built Amana Room Air Conditioner . . . at a price that means cool savings for any season!

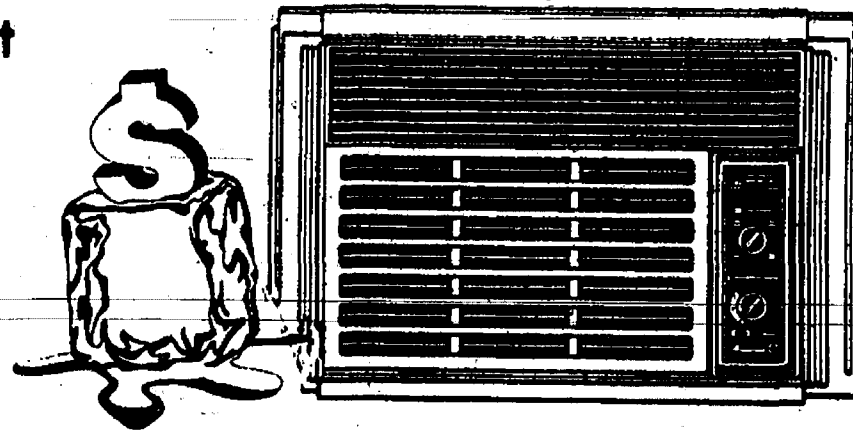

PRE-SEASON SALE Reg. \$379<sup>95</sup> Model 5P2MS

**\$299<sup>45</sup>**

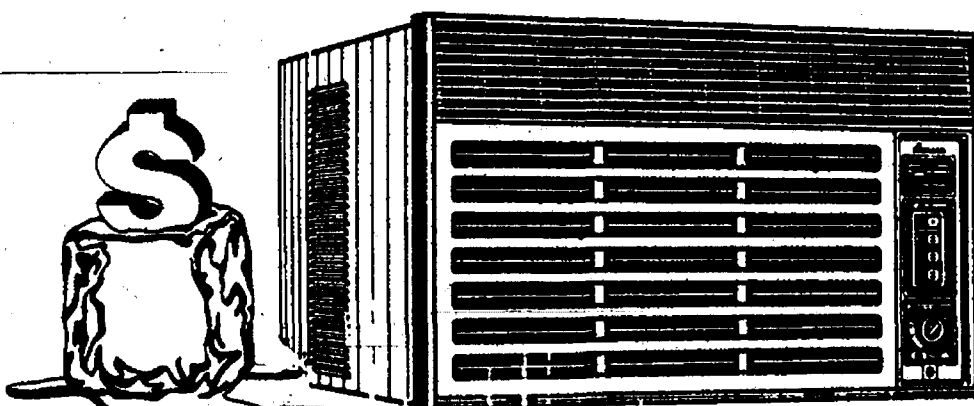

PRE-SEASON SALE

'469<sup>95</sup> Model 9P2MA  
**\$408<sup>45</sup>**

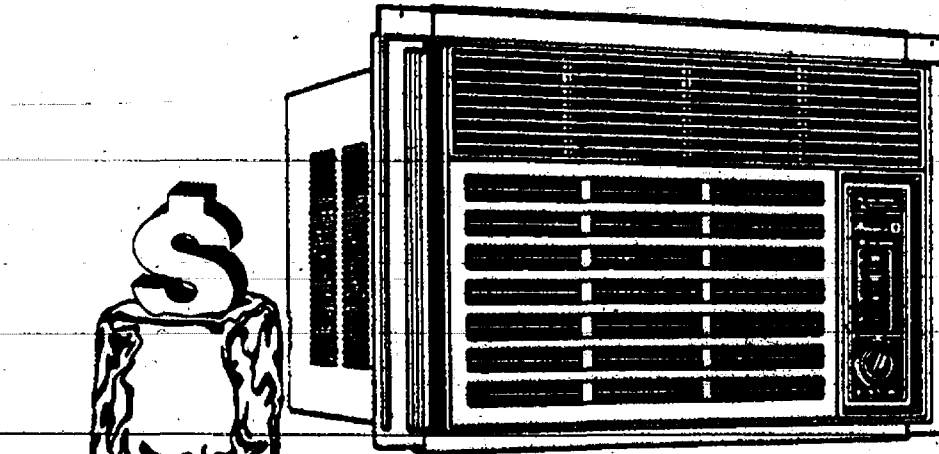

PRE-SEASON SALE

Reg. \$599<sup>95</sup> Model 12C2MA  
**\$522<sup>45</sup>**



PRE-SEASON SALE  
 ENDS MAY 19th

Stop in and discover the value of quality cooling, from our full line of dependable, quiet Amana Room Air Conditioners. There's one to meet your needs, at a price you can afford. Shop early for best selection!

**Amana.**

Room Air Conditioners  
 Quality cooling at a comfortable price.

One Coat • Washable  
**SUPERMIX 8**  
 Flat Latex Wall Paint  
 8 YEAR DURABILITY

Save \$6.00  
 Reg. 14.99  
**\$8.99**

- Washable, easy-to-clean finish
- Available in white, antique white, off-white, classic, bright white & custom colors
- Gallon (F012-157, 512, 538, 553)

OUR OWN HARDWARE

110 N.  
 Main St.  
 Downtown  
 Chelsea



Johnson's  
 (Formerly Sam's)

**HOW-TO  
 STORE**

Ph. 475-7472

EXTENDED SHOPPING HOURS FOR YOUR CONVENIENCE

SUNDAY	MONDAY	TUESDAY	WEDNESDAY	THURSDAY	FRIDAY	SATURDAY
OPEN	OPEN	OPEN	OPEN	OPEN	OPEN	OPEN
10 a.m.-2 p.m.	8 a.m.-9 p.m.	8 a.m.-9 p.m.	8 a.m.-9 p.m.	8 a.m.-9 p.m.	8 a.m.-9 p.m.	8 a.m.-9 p.m.

OPEN  
 Monday 8:30-8:00 p.m.  
 Tuesday 8:30-5:30 p.m.  
 Wednesday 8:30-5:30 p.m.  
 Thursday 8:30-8:00 p.m.  
 Friday 8:30-5:30 p.m.  
 Saturday 8:30-4:00 p.m.

APPLIANCE - TELEVISION  
**HEYDLAUFF'S**

Sales • Parts • Service

DOWNTOWN CHELSEA 113 N. MAIN ST.

475-1221

