

QUOTE

"One of the most difficult things to give away is kindness—it is usually returned."
—Cort R. Flint

The Chelsea Standard

35¢
per copy

ONE HUNDRED-NINETEENTH YEAR—No. 46

CHELSEA, MICHIGAN, WEDNESDAY, APRIL 11, 1990

24 Pages This Week 2 Supplements

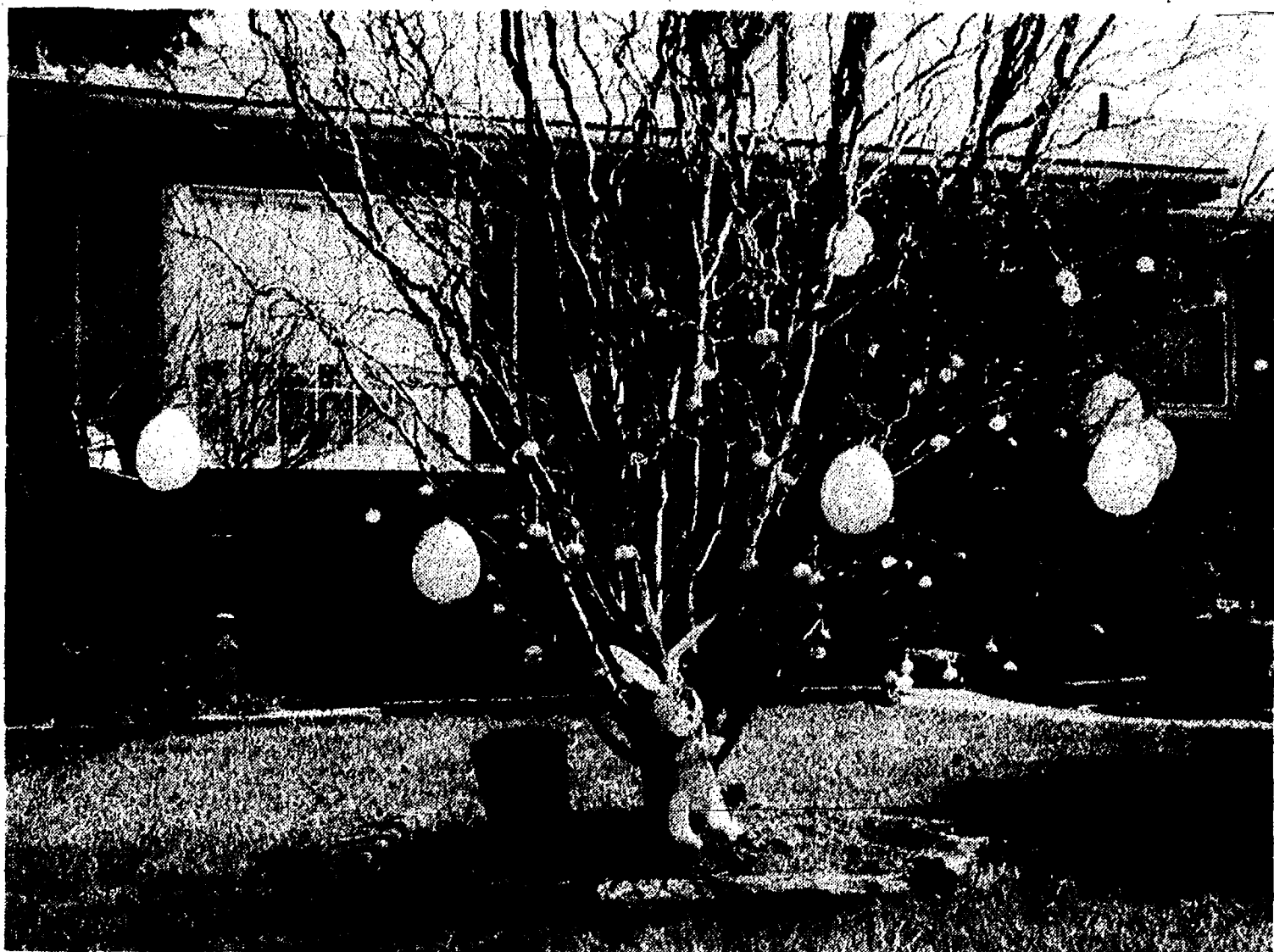

THIS WILKINSON STREET HOME is in the spirit of tree in the village, complete with an inflatable Easter Bunny as the residents created perhaps the largest egg.

Area Churches Plan Special Holy Week, Easter Worship Services

Chelsea-area churches are planning special Holy Week and Easter services marking the death and resurrection of Jesus Christ.

Area pastors affiliated with the Chelsea Ministerial Fellowship met on March 27 to co-ordinate worship services for Good Friday this Friday.

A Community Good Friday Service will be held from 1 p.m. to 2:30 p.m. at the Chelsea Christian Fellowship church, 337 Wilkinson St.

Preachers for the service will be the Rev. Leland Booker of the First Congregational United Church of Christ and the Rev. Chuck Clemons of the Chelsea Full Gospel church.

The Rev. Booker will speak on the passion of Christ from the Gospel of John. The theme for the Rev. Clemons' sermon will be "God Has It Under Control."

Music will be provided by the Rev. Ed and Sandra Lang of the First Assembly of God and Susan Wescott of the First United Methodist church.

The offering for the service will help support the chaplaincy program at Chelsea Community Hospital and the Chelsea Ministerial Association.

Other area Good Friday services will be held from noon to 3 p.m. at St. Barnabas Episcopal church, Our Savior Lutheran church, and St. Mary's Catholic church. Zion Lutheran will hold a 1:30 p.m. service as well. Chelsea Free Methodist church will have a 7 p.m. "Reflections Upon the Cross" service. North Lake United church will feature a Tenebrae Service, extinguishing of the candles, at 7:30 p.m.

Many area businesses will be closed from noon to 3 p.m. Friday to allow employees to attend the service of their choice.

Other Holy Week services include the following.

St. Barnabas Episcopal will hold a 7:30 p.m. mass tonight (Wednesday). For Maundy Thursday, a 7:30 p.m. Mass and Laying Bare the Altar will be held. At 7:30 p.m. Saturday, The Great Vigil of Easter will take place. And on Easter morning at 10 a.m. Mass of the Resurrection will be held.

Chelsea Free Methodist church will begin Easter Day celebration at 8 a.m., combining morning services, in-

cluding the Sunday School hour. Breakfast will be at 9:30.

"A Living Will" will be the theme of Maundy Thursday service at St. Paul United Church of Christ at 7:30 p.m. It will feature parents of the 1990 Confirmation Class, and the Chancel Choir. The Old and New Covenants—the Ten Commandments and the Law of Moses and the new commandment of love—will be highlighted. Following Holy Communion, the church will be darkened, lit only by candles, with a silent recessional ending the service.

St. Paul's Chancel Choir will sing at the community Good Friday service. St. Paul church will be open for a Good Friday Prayer Vigil from 6 p.m. to 9 p.m., and the church will be lit only by candles. There will be no formal service and the church will be open to the community.

Two Sunday services will be held at St. Paul UCC, the first at 8 a.m., which will feature the children's Chapel Choir. The second will be at 10:30 a.m., featuring the Chancel Choir. Holy Communion will be served at both services. The Rev. Erwin

(Continued on page four)

Lack of Full Council Delays Two Major Votes

Chelsea Village Council postponed the appointment of a village trustee to fill out the remaining year of the seat vacated by village president Richard Steele.

No action was taken at the April 3 meeting. Steele, who's former seat became available when he was elected president last month, told council he'd like

to see the person with the fourth highest number of votes appointed to the seat. That is former village president Charles Ritter, who was in the audience and commented on a number of subjects during the course of the meeting.

However, trustee Frank Hammer suggested the appointment be delayed until a full council is present. Trustee Stephanie Kanten was absent.

A majority vote of council is required to make an appointment official.

Action on the evening's other controversial issue was also delayed for the same reason, although Hammer made an official motion to re-join the Washtenaw Development Council. However, no one seconded the motion after the lack of a full council was again made an issue.

The village has been asked to re-join the Washtenaw Development Council for a year. The village had been a member since the group organized in the early 1980s, but voted in November to back out.

Membership will cost the village about \$2,200. WDC's charge is to re-

(Continued on page three)

Manchester Stamping Seeking a New Location

One of the Manchester-area's largest employers is apparently looking to relocate its entire operation after township voters over-rode a township board decision that would have allowed the company to expand in its current location.

Manchester Stamping Co. Co-Owner and President Wayne Hamilton says his company has begun talking to communities outside the Manchester area, including a couple in Jackson county, about finding a permanent home for his company. The company produces metal stamped products for the automobile industry.

Against the recommendation of the Manchester Township Planning Commission and the Washtenaw County Planning Commission, the township board voted to change the zoning of a 30-acre parcel from recreation/conservation and light industrial to general industrial. The planning boards said the parcel is in a groundwater re-charge area, which makes it

abandoning Manchester. If they want to talk, we'll listen."

Hamilton said the opposition ran "a dirty campaign," full of "falsified information and lies." He also said the company offered to extend sewer lines, which would have "cleaned up the operation even more." The company is now on a septic field.

Manchester Stamping now employs 82 people, but by 1995 could have as many as 200, Hamilton said. He anticipates growth of 35 percent next year and 50 percent by 1993. He said his company now pays about \$80,000 annually in taxes and that total could have swelled to nearly \$400,000.

"I don't really understand why they'd want to give up that kind of tax base," Hamilton said.

Hamilton said the company has few options left in its current location.

"I just know we're out of room and we're landlocked," Hamilton said.

"We have contracts we have to fill plus we have some new products that we've been working on that have been accepted. We don't have to do anything in six months or a year, but we've got to get the process started and find some place we can locate our entire operation."

Of all area communities, Hamilton said "Chelsea would be perfect for us," partly because many of the company's employees are from the western part of the county and the Jackson area. However, as of Monday morning he had not talked to village representatives. He was scheduled to meet with the Washtenaw Development Council Monday. He said he has talked to people in Saline and Milan.

Manchester Stamping was established 27 years ago. Hamilton and a partner purchased the company 12 years ago.

Easter Eggs, Yes, Fireworks, No For Harold Allen

For the second year in a row, Chelsea resident Harold Allen and his family will sponsor the annual Easter Egg Hunt at the Chelsea High school football field.

The hunt, which is actually more like a two-minute mad scramble for colored Easter eggs, will begin at 11. As usual, there will be several different age categories and there will be at least one special prize in each group for the child who picks up a specially-marked egg.

Polly's Market has offered to donate 120 dozen eggs for the event.

Allen and his family and friends will color the eggs. However, Allen said he wasn't sure whether he would ask for donations of the prizes.

"This is something I want to do every year," Allen said.

Allen's pet project for the last several years, the Fourth of July

fireworks, is apparently a thing of the past as far as he's concerned.

"I'll never do the fireworks again," said Allen, who fell far short of his monetary goal in contributions last year. Liability insurance costs, as well as the cost of fireworks, have skyrocketed over the last few years.

Whether another organization will step forward to sponsor the event remains to be seen.

In the meantime, if your children plan to attend the egg hunt Sunday, they'd be well advised to wear a pair of running shoes and carry a big bag or basket.

Search Begins for New Assistant Manager

The village plans to look for an engineer or planner to replace assistant village manager Tom Warstler, who resigned his position last week.

Warstler has accepted a planning position in Escanaba.

Some members of village council seemed to prefer the village have an engineer on staff. However, village manager Robert Stalker said it's not likely the village can find a civil engineer in the \$29,000 to \$36,000 salary range.

Stalker agreed to follow trustee Jack Myers' suggestion to "at least try" to find an engineer. Myers said he was concerned about the cost of consulting engineers. Consequently, advertising will appeal to both types of professionals.

Warstler told council that he supported the idea of a planner, partly because the village has decided to devise an area plan as well as re-work its zoning ordinance. Those are areas in which a planner can make a great impact.

A May 14 application deadline has been set. So it's not likely the village will be able to have someone on staff until the middle of summer. Warstler is leaving in late May.

"It looks like I'll be the Lone Ranger for a little while," Stalker said.

Camp Waterloo Inmate Escapes

A Camp Waterloo inmate was reported missing from the prison on Sunday at 6:10 p.m.

According to Chelsea police, Isaac T. Merritt of Pontiac, described as white, 5'10", with brown hair and blue eyes, was serving 4-6 years for felonious assault.

more sensitive to pollution because contaminants could flow directly into the groundwater.

However, a petition drive placed the issue on the ballot and township residents voted 232-145 to over-turn the board's decision.

"I have no problem with the vote," Hamilton said Monday.

"However, I think if I had been on the township board, I would have thrown support out for Manchester Stamping Company. Before the election, they didn't even stand behind their own decision. I don't see them wanting to keep us, so we're going to explore other possibilities. We're not

In a repeat of 1986, 11 people have declared themselves candidates for the Chelsea Board of Education elections on Monday, June 11.

Incumbents Barb Cherem and Craig Wales have both decided not to seek re-election. It was the same situation in 1986 when Wales and Cherem were elected as both incumbents that year decided not to run. Two four-year seats are available this year.

Deadline for nominating petitions

was Monday at 4 p.m.

This year's candidates include: Dona L. Baird, 615 N. Freer Rd.; A. Marie Colombo, 18550 Cavanaugh Lake Rd.; Jane Faist Dising, 14359 Forest Ct.; Roger A. Dymond, 3097 Chisholm Trail; Jason Eyster, 1025 N. Fletcher Rd.; Elin G. Gutierrez, 2000 South Lake; Conrad A. Knutson, 211 E. Middle St.; Richard R. McCalla, 209 Jefferson St.; Roderick A. Powers, 12930 Scio Church Rd.; Janet M. Roberts, 11506 Jackson Rd.; and Mary Kathryn Weber, 233 Adams St.



A RATHER TALL EASTER BUNNY made an early visit downtown last Saturday. He docked in and out of businesses on Main St. but really didn't have much to say. The Easter Bunny is likely to make another appearance this Saturday for Chelsea's annual Easter Egg Hunt at Chelsea High school.



CHELSEA POLICE OFFICER Mike Foster, left, became Sgt. Foster this month as the six-year veteran of the force was promoted to fill a vacancy created by the departure of Frank Kornexl. Above, chief Leonard

McDougall makes the promotion official by pinning on the new badge. Foster started out as a reserve officer and has handled most duties with the exception of dispatcher.

Established
1871

The Chelsea Standard

Telephone
(313) 475-1371

300 N. Main St., Chelsea, Mich. 48118

Walter P. Leonard and Helen May Leonard

Publishers and Editors

Brian Hamilton

Assistant Editor



Published every Wednesday at 300 N. Main Street, Chelsea, Mich. 48118, and second-class postage paid at Chelsea, Mich. under the Act of March 3, 1879. Postmaster: Send address changes to The Chelsea Standard, 300 N. Main St., Chelsea, Mich. 48118.

USPS No. 101-720

In Michigan	Outside Michigan
One year in advance \$12.50	One year in advance \$15.50
Six months \$7.00	Six months \$8.50
Single copies mailed \$.50	Single copies mailed \$.75

Subscription Rates (Payable in Advance)



National Advertising
Representative
MICHIGAN NEWSPAPERS, INC.
827 N. Washington Ave.
Lansing, Mich. 48906

Uncle Lew from Lima Says:

DEAR MISTER EDITOR:

With April Fool's Day in mind, Democrat Clem Webster told the fellers at the country store Saturday night that the more he reads behind the Bush Administration the more he sees that the campaign promise of no new taxes has proved ever bit as good as all campaign promises. That's good enough for taxpayers to know they've been made fools of again and the joke's on them.

Where we were told to look for 1,000 points of light we are getting 1,000 points of pain, Clem allowed. Where we use to get eat by sharks in a few big gulps, he went on, we are being nibbled to death by nats. The folks in high places that have worked out this sick joke figger we can digest a tax pie cut up bite size easier than we can swallow the same pie in four slices, was Clem's words.

Clem said what got him on his high horse was reports where a swarm of nats called VATs is drawing Congressmen like flies to honey. This is where some Government gits a value added tax bite at ever step in the making and selling of ever product. On top of that, he declared, the Bush bunch is pushing for a lot of little taxes called fees for everything. If the Administration gits its way, Clem said, a airline ticket will be loaded down with \$2 and \$5 fees from the parking lot to the airplane toilet and the landing gate, and the President can keep telling travelers to read his lips.

Furthermore, Clem said, all Congressmen that can git to a microphone are making a bad joke of what they want us to think was Sen. Moneyham's bit of temporary insanity a few weeks back. The senator come right out before God and everybody and said we didn't need to raise Social Security taxes this year. Worse, he said we ought to quit using the Social Security trust fund to make the Federal deficit

look better. Everbody in elected office high and low pegged his words as political heresy, Clem went on, when ever one of em knows he's right.

Practical speaking, Clem said, election years makes strange politicians. Fer one thing, their spots and stripes change to suit the season, and he will be surprised if they don't come out with a way to hold up on the Social Security hike and pick up the difference with a new batch of fees and VATs.

Clem said a ray of hope showed up the other day when he saw members of Congress are taking off a long Easter holiday to rest up from their labors of voting aid to save most of South America and all of Eastern Europe. Fer sure, whenever they go home they are reminded they long since voted away the crop and are voting away the seed corn. It allus takes a while after a layoff to git back up to full voting speed, was Clem's words.

Natural, Republican Ed Doolittle was disagreed. Taking credit and placing blame is no respecter of parties, Ed said. The Republican White House can draw up a shopping list, he said, but if Democrats in Congress could agree on anything but their name they could control what actual goes through the checkout line. Obvious, Ed said, nobody causes problems and nobody solves problems, so everybody is caught in the middle.

The truth is, Ed said, the engine that drives it all is the folks that vote all the rascals in. And these are the same folks that feel betrayed by their elected representatives if their big payroll military base that serves no military purpose is targeted for closing.

Yours truly,
Uncle Lew.

Nearly half of all energy used in our homes is wasted, out the window, or through the attic, cracks or other leaks. Every winter, the energy equivalent of all the oil that flows through the Alaskan pipeline in a year leaks through American windows. If every gas-heated home were properly caulked and weatherstripped, the natural gas saved annually would be enough to heat about four million homes.

WEATHER

For the Record . . .

	Max.	Min.	Precip.
Wednesday, April 4	54	32	0.00
Thursday, April 5	44	22	0.00
Friday, April 6	41	28	0.108N
Saturday, April 7	44	29	0.00
Sunday, April 8	59	40	0.00
Monday, April 9	63	38	0.112N
Tuesday, April 10	46	30	0.252N

MICHIGAN MIRROR

By Warren M. Hoyt, Secretary, Michigan Press Association

State Ban on Corporate Election Spending Upheld

In a case closely watched by the federal government and 20 other states with similar laws, the U.S. Supreme Court has affirmed a Michigan law banning direct corporate spending in candidate election campaigns.

The ruling, reversing the Sixth Circuit Court of Appeals, rejected arguments by the State Chamber of Commerce that the ban violates constitutional rights of free speech as well as equal rights because unions are exempt from the ban.

"This is the single most significant campaign finance and political activities case decided by the Supreme Court in a number of years," said Attorney General Frank J. Kelley, whose office defended the law.

"Allowing corporations to spend unlimited amounts of money to support or oppose candidates for public office would create gross unfairness in the political arena," he added.

The state had contended the ban is necessary to avoid undue influence from corporations that may not be fully identified in the advertising and to prevent corporate profits from "buying" the election playing field.

Robert Labrant of the Chamber of Commerce expressed disappointment in the ruling, saying, "Frankly, we're a little surprised to see that for the first time the court upheld the suppression of free speech. This is a real watershed as far as the Supreme Court is concerned that it upheld direct suppression of direct expenditures for the first time in history."

Labrant said the opinion means the Michigan political landscape will not

change, but acknowledged the Chamber was prepared to run independent ads for candidates this year.

He would not specify that those plans would have included the gubernatorial race, saying only the focus had been on legislative races and no decisions had been made on which candidates would have been aided.

Labrant said the corporate dominance is not evident in the 30 states which permit corporate spending.

Richard McLellan, attorney for the Chamber, predicted the decision could affect activities by a host of other groups, such as the National Organization for Women, Greenpeace and the Abortion Rights Action League which incorporated.

He said because it, for the first time, restricts free political speech by a particular kind of group—as distinguished from limiting its contributions or expenditures—the case will be one that will be used to guide those who want to impose further restrictions.

Justice Thurgood Marshall, writing for the 6-3 majority, said, "Corporate wealth can unfairly influence elections when it is deployed in the form of independent expenditures. We therefore hold that the state has articulated a sufficiently compelling rationale to support its restriction on independent expenditures by corporations."

The court said the ability of corporations to express political views through separate segregated funds where contributors understand that money will be used solely for political

purposes serves to validate the state's interest in banning direct spending from the corporate treasury.

The court majority distinguished this case from an earlier ruling involving a Massachusetts corporate group which solicited voluntary contributions to support its political activities.

In rejecting denial of equal protection claims, the court noted union members may withhold the portion of their contributions that go for political activities while retaining their membership, while corporate members of a group such as the Chamber of Commerce may find the benefits of membership too great to jeopardize by withholding their dues.

Justice Antonin Scalia's dissent described the majority decision as endorsing "the principle that too much speech is an evil that the democratic majority can proscribe. That principle is incompatible with the absolute central truth of the First Amend-

ment: that government cannot be trusted to assure, through censorship, the 'fairness' of political debate."

The State Chamber challenged the law in federal district court when it wanted to run newspaper ads on behalf of Republican Richard Bandstra when he won a special election to the House in 1985.

The Chamber's position had been supported by, among others, NOW, Greenpeace, the American Medical Association, the ACLU, the National Association of Realtors, and the American Insurance Association.

The Federal Elections Commission and Common Cause had submitted arguments supporting the state's position.

State law permits corporations to sponsor Political Action Committees from which contributions to candidates may be made subject to limits. Direct corporate spending on ballot issues is permitted, subject to a \$40,000 limit.



Sally Heil

Chelsea Representative

To arrange for a visit
please call 475-3149

Are You New to the Chelsea Area?

Newcomers Welcome Service

sponsored by
the area's leading merchants
andThe Chelsea Chamber of Commerce
would like to visit you
and help you become acquainted
with your new community13909 Scio Church Rd.
Chelsea, MI 48118

JUST REMINISCING

Items taken from the files of The Chelsea Standard

4 Years Ago . . .

Wednesday, April 10 1986—

A rash of burglaries occurred in the Chelsea-Grass Lake area outside the jurisdiction of the Chelsea Police Department. The Washtenaw County Sheriff's Department said that the crimes may have been committed by the same person or persons. They were almost all committed during working hours when the residents were not home. However, in one case in the 4900 block of Chelsea-Manchester Rd., a resident walked in on the intruders and was subsequently tied up with nylon stockings and put on a bed while the thieves continued their work, according to Deputy Lee Collier. She was also threatened with a screwdriver and knife. She later cut herself free using a pair of scissors, Collier said.

One hundred six years after its construction, carpenters returned to the Chelsea rail depot to repair and restore the exterior of the building. Under the direction of Bob Bauer, Chelsea building contractor, all board and external wood structures that had aged beyond repair, or suffered damage, were being carefully removed and replicated. Broken or damaged parts of the ornamental woodwork—"The gingerbread" of 19th century architecture—were also being duplicated by local craftsmen.

Chelsea school district had the chance to become the recipient of a \$95,000 educational tool that would give

it in the elite of high schools in the world. University Microfilms of Ann Arbor offered to give the district a complete collection of the New York Times, on microfilm, from 1851 through 1985, for the cost of shipment from New York. The district would also have had to buy a microfilm reader. Total estimated costs were \$3,000-\$5,000.

Thad Bell, a Chelsea-area resident played the part of Clive in the British comedy, "See How They Run," a production of Jackson Community College's theatre group. Bell was last seen as Eeyore in the Ann Arbor Recreation Department's production of "Winnie-the-Pooh." He also helped choreograph the Chelsea High School production of "Annie Get Your Gun."

14 Years Ago . . .

Thursday, April 8, 1976—

"The track team's number one goal is to repeat as Conference Champions," remarked Chelsea High school girls track team coach, DIAnn L'Roy, as she spoke of the team's ensuing season. The Chelsea girls were the first girls track team in Southeastern Conference history to take the championship title last year. According to Miss L'Roy, the girls looked strong in the sprints, hurdles and middle distances. They were hoping, she said, to "improve our consistency in field events and to improve in the distance events." The track team got their first taste of the season when they traveled to Jackson for the Jackson High school Viking Indoor Invitational. All seven CHS track team members won ribbons in the event held at Jackson Community College Fieldhouse.

Chelsea was to be represented in an all-state high school band when it performed at Western Michigan University. Known as the Revell All-Star Band, the 120-member ensemble consisted of the finest musicians representing more than 50 high school bands from throughout the state of Michigan. Selected to play in the band from Chelsea were senior Linda Jennings on the flute and junior Kim Brown on the French horn.

Playing the part of Johnny Brown in the Central Michigan University's production of "The Unsinkable Molly Brown," was Jeff Daniels, son of Mr. and Mrs. Robert Daniels of Washington St. The 1980 Meredith Willson-Richard Morris musical was to be presented by the University Theater and the Music Department at CMU.

When Chelsea High school senior Mike Kozminski learned he had been named the local 1978 Betty Crocker Family Leader of Tomorrow, his first reaction was "Well, that's great, but I don't exactly fit the stereotype." Mike won the honor by scoring high in a written knowledge and attitude examination administered to high school seniors here and throughout the county. I just took a test and answered logical questions that had nothing to do with baking cakes," he commented. He said that most of the questions concerned balancing a budget, etc. I you took some time to think about them, the questions were not difficult, and they were not female oriented," he continued.

24 Years Ago . . .

Thursday, April 14, 1966—

In response to the Chelsea School District Committee's drive to promote education beyond high school and to recognize excellence in high school, a scholarship of \$300 was established by three Chelsea unions—UAW Local 437 (comprised of union shops in Chelsea), Local 1284

CHICAGO PACKAGE

Train and Hotel

from
\$75.50
per person

Call

ACCENT ON TRAVEL

475-8630

102 N. Main St.

Chelsea

Open M, 9:30-5; Tues.-Fri., 9:30-5; Sat., 10-1

Plan for Spring with GEE FARMS!

OPEN 8 a.m. to 8 p.m. daily

- Easter Lillies
- Easter Plants
- Spring Bulbs
- Grass Seed
- Seed Potatoes
- Onion Sets
- Bulk and
- Package Seeds

50-lb. bag
FERTILIZER

20-10-10

6-24-24

16-16-16

SALE
\$5.95

40-lb. Bag of Top Soil
40-lb. Bag of Mich. Peat Moss
40-lb. Bag of Cow Manure

SALE
\$1.39

16-qt. (Ready to use) Peat
16-qt. All-Purpose Potte Mix
1 gal. of Cotoneaster. Sale \$3.95

European Mountain Ash Sale

6 ft. branched Reg. \$35.00 \$19.95

SALE ENDS — SUNDAY, APRIL 15

GEE FARMS

14928 Bunker Hill Rd., Stockbridge (817) 769-6772

Directions: N. M-52 to North Territorial to M-106 W.
North Territorial 2 miles to Bunker Hill Rd.

Easter

As green grass and warm sunshine begin to push aside the ice and snow of Winter, we celebrate the Resurrection of Jesus Christ with jubilation and a sense of ever increasing wonder.

All over the world families rejoice as they come together in fervent prayer and thoughtful contemplation.

We join our good friends and neighbors in proclaiming the glory of this holiest of holidays, and wish them its many blessings.

Staffan-Mitchell
FUNERAL HOME

"Since 1853"

124 PARK ST.

CHELSEA

JOHN W. MITCHELL, DIRECTOR

Modern Mothers Enjoy Pastry Demonstration

On Tuesday, March 27, Modern Mothers Child Study Club enjoyed a puff pastry demonstration hosted by "A Taste of Chelsea."

Members and guests enjoyed learning to prepare and sampling appetizers, a delicious entree and dessert.

The staff at "A Taste of Chelsea" answered questions and shared many wonderful cooking secrets with the group.

Carol's Cuts

475-7094

By Appointment
Mon., Wed., Fri.
9:00 a.m.-3:00 p.m.
40 CHESTNUT

Gift giving
made easy
with...
U.S. SAVINGS
BONDS

The Great
American
Investment

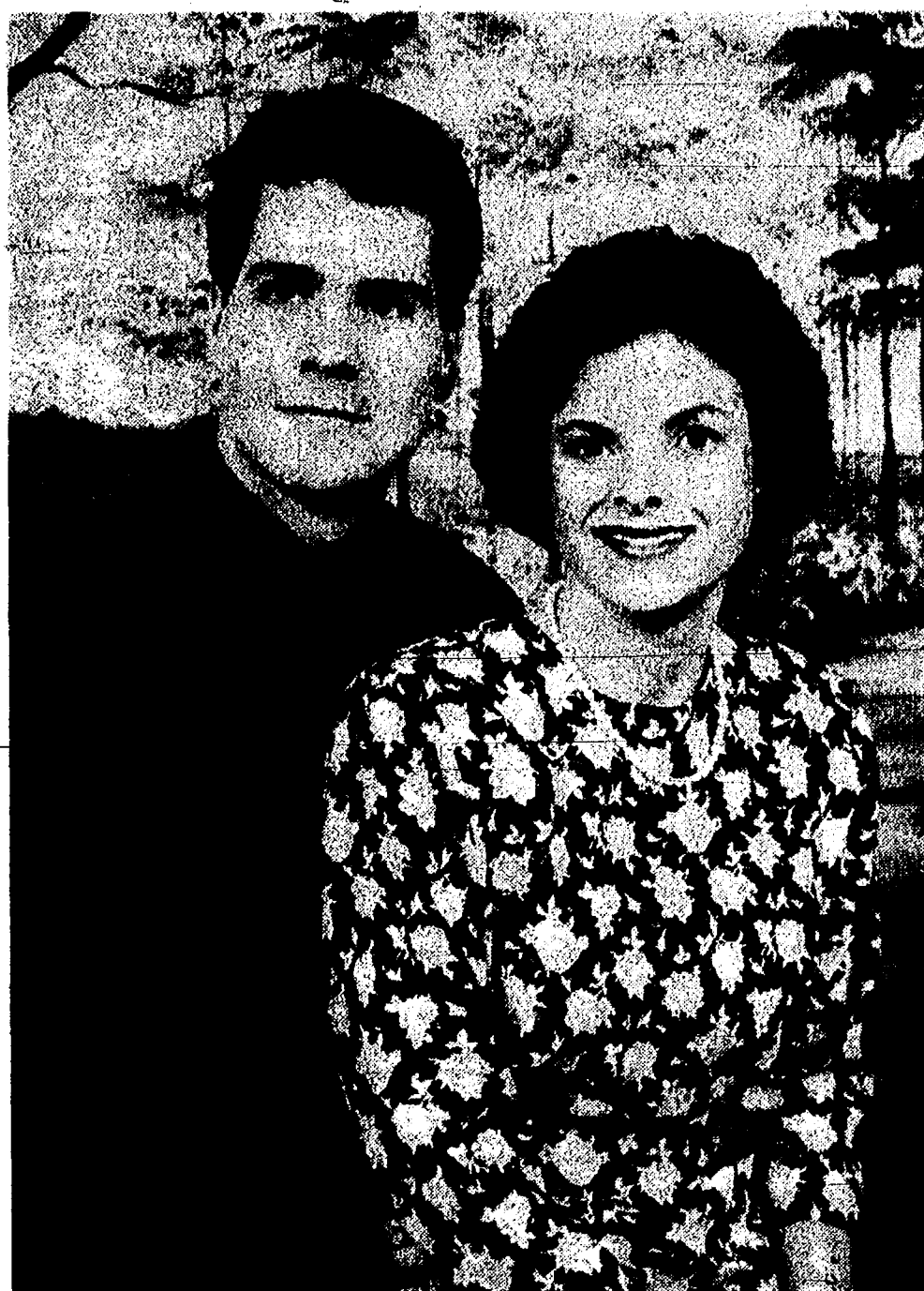

BROWN-MILLS: Penny and William Smedley of Chelsea and Mr. and Mrs. Robert D. Brown of Chelsea have announced the engagement of their daughter, Joanne Marie Brown, to Vaughn Kevin Mills, son of Mr. and Mrs. Frederick A. Mills of Chelsea. An Aug. 18 wedding is planned. The future bride is a 1986 graduate of Chelsea High school. She attends Washtenaw Community College and is employed at the University of Michigan. The future bridegroom is a 1983 graduate of Chelsea High school and a 1988 graduate of the University of Michigan, with a bachelor's degree in mathematics. He is an engineer at G.T. Products in Ann Arbor.

SENIOR MENU & ACTIVITIES

Weeks of April 11 - 20
Food, Fun and Fellowship for Seniors
North Elementary School
McKinley Rd. Ph. 475-9242

Wednesday, April 11—
LUNCH—Braised sirloin cubes over rice, chopped spinach, tomato-cucumber marinade, whole wheat bread and margarine, apple crisp, milk.

1:00 p.m.—Fitness.
1:00 p.m.—Bowling.

Thursday, April 12—
LUNCH—Baked ham with pineapple sauce, mashed sweet potatoes, peas, roll and butter, lemon meringue pie, milk.

12:45 p.m.—Birthday Party.
1:00 p.m.—Kitchen band.

Friday, April 13—
Good Friday—No meals served.

Monday, April 16—
9:30 a.m.—China Painting.
LUNCH—Fish squares with tartar sauce, hot potato salad, lettuce and tomato slices, roll, peanut butter cake, milk.

1:00 p.m.—Bingo.

Tuesday, April 17—
LUNCH—Veal Parmesan, scalloped potatoes, three-bean salad, French roll and butter, pineapple tidbits, milk.

1:00 p.m.—Euchre.

7:30-8:30 p.m.—Mystery trip.

Wednesday, April 18—
LUNCH—Chicken noodle casserole, winter blend vegetables, tossed salad, whole wheat bread and margarine, oranges and bananas, milk.

1:00 p.m.—Fitness.

1:00 p.m.—Bowling.

Thursday, April 19—
9:00 a.m.—Newsletter.

LUNCH—Beef stew with vegetables, Mexican slaw, corn bread and butter, pears, milk.

1:00 p.m.—Kitchen band.

2:00-4:00—Square dance.

Friday, April 20—
Earth Day.

LUNCH—Steak rolls with dressing and gravy, Mexican corn, Heritage salad, whole wheat bread and butter, mud pie, milk.

6:00 p.m.—Potluck.

Michigan Farmers
Are Benefitting from
Free-Trade Agreement

A Farm Bureau analysis of the U. S.-Canada free trade agreement shows that in the year since it took effect agricultural imports from Canada have increased by about \$500 million—but U. S. farm exports to Canada have jumped only \$200 million.

Despite that difference the export figures show some positive trends for Michigan farmers, according to Michigan Farm Bureau economist Bob Craig.

"What we are seeing are some trends in certain areas, particularly increased exports of horticultural products as well as red meats," Craig said. "I personally believe increased exports in these areas benefit our growers here in Michigan, because we have such a competitive advantage in dealing with those commodities."

Craig thinks that competitive advantage will increase as the free trade agreement is fully phased in over the next nine years.

Votes Postponed

(Continued from page one)

tain current businesses and attract new businesses to the county.

However, WDC has been criticized for not acting vigorously enough on the village's behalf, especially concerning the selling of the industrial park, which hasn't had a new tenant in several years.

The village has also been criticized for not having an active WDC representative during most years it has been a member. Local realtor Mark McKernan, who listed the park, has been representing the village at WDC meetings for the last year.

One thing is for certain, however. Rarely does the proposed expenditure of \$2,200 cause so much concern on council. It has been one of the most divisive issues in the last several years.

The village, however, may be on the verge of signing two new tenants, says the WDC. Both village manager Robert Stalker and assistant village manager Tom Warstler have said they'd like to see the village re-join.

"Look Out, Old
Peter Is Back..."

at
THE
VILLAGE SHOPPE

In The Sylvan
114 N. Main, Suite 5, Chelsea
Phone 475-6923

IF YOU ARE THINKING
OF BUYING or SELLING
REAL ESTATE... I CAN HELP!

Please call me at:

475-9193 or 475-3048

and give my name to your
friends & neighbors...
I would greatly appreciate
your referrals.

SPEAR
ASSOCIATES
REALTORS INC.

Friday, Saturday, Sunday
20% off All Easter Items!

Hop-in
Saturday, April 14th
(11 a.m.-2 p.m.)

When our special Easter bunny will have
a treat especially for you!

COUNTRY ROSE

104 S. Main Street, Chelsea Ph. 475-8188



If you are easy to please
go somewhere else

"Little Nippers"
is fun

and children love getting their hair cut at

Little Nippers
no wonder they're

Riding animals
and
Watching cartoons!

But if you seek excellence
you just found it!

Trendsetters
the ultimate in hair & skin

475-1671

WALK-INS WELCOME

Mon.-Thurs. until 8, Fri. 9 a.m.-6 p.m., Sat., 9 a.m.-3 p.m.

NEXUS

and
Sold Here

REDKEN

STYLE!

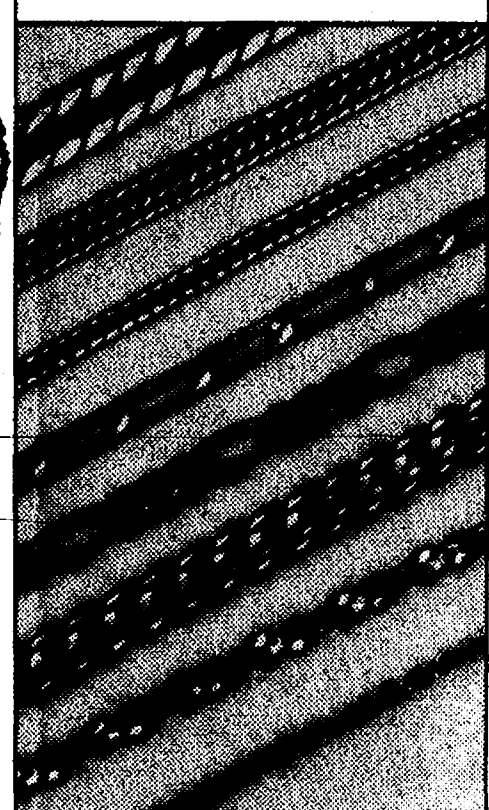

Choose from
a myriad of
sleek, stunning &
sensational neckchains.

WINANS
JEWELRY

Krementz

EAR PIERCING
FREE with purchase of piercing
earrings. Parental consent
required under 18.
WINANS JEWELRY



Mr. and Mrs. Craig Harwood

Linda Stillion, Craig Harwood Marry Jan. 13 in Chelsea

Linda M. Stillion, daughter of Mr. and Mrs. Chuck Stillion of Chelsea, and Craig Harwood, son of Richard Harwood of Australia and Janet Harwood of Whitmore Lake, were married Jan. 13 at St. Paul United Church of Christ.

The Rev. Erwin Koch performed the ceremony.

The bride wore a mother-of-pearl, full-length gown with white lace roses and pearls throughout the gown, and a headband with white silk roses and pearls. She also wore ruby and diamond earrings and necklaces to match their wedding bands. Her bouquet consisted of red and white silk roses and pearls with white lace. She left the church wearing a full-length white cape with soft mother-of-pearl feathers around the edges.

The mother of the bride wore a silver satin full-length gown with pearls draped down the open back, and a mother-of-pearl design across the shoulders.

The mother of the bridegroom wore a royal blue full-length gown with light blue lace throughout the gown.

Bridesmaids wore red satin full-length gowns with white gloves and red and white roses.

Honor attendants were Sue Kopka and Jeff Bury.

Bridesmaids were Sharon Stillion and Lori Hamm.

Groomsmen were Chris Harwood, Clint Harwood, Curt Harwood, and Keith Stillion.

The newlyweds spent their honeymoon in Australia, hiking in the outback and cruising to the Great Barrier Reef.

The bride is a graduate of Chelsea High school and Omega Beauty College. She is employed at Stillion, Inc. in Ann Arbor. The bridegroom is a graduate of Whitmore Lake High school and attending automotive school. He is employed at Varsity Ford in Ann Arbor.

The newlyweds are residing in Gregory.

Please Notify Us of
Any Change in Address

Second Wearing Prom Dress Sale

Saturday, April 14, 1990

11 a.m.-2 p.m.

Dexter Dis. Library • 3173 Baker Road

Register your past years' formal dresses to be sold to the public at the Library, Friday, April 13, 7-9 p.m. or Saturday, 10-11 a.m. There will be a \$1.00 non-refundable fee to cover cost at the time of registration. Price your own dress.

Schools participating are Dexter, Chelsea, Saline, Manchester, and Milan.
Volunteers Temple Stahlin, 426-3361, or Lynn Clark, 426-8285, will answer questions.

PERSONALIZED NAME PLATES, PIN BADGES & DOOR SIGNS

MADE-TO-ORDER

RUBBER STAMPS

Poster Board & Stencils

TYPEWRITER
REPAIR SERVICE

COPYING SERVICE

Chelsea Office Supply

118 S. Main St.

Ph. 475-3539 or 475-3542

Mon.-Fri., 9:30-5:30, Sat., 9:30-4

WEDDING INVITATIONS

by Wedding Boutique

You'll want a special invitation to
announce the love you share.
Come in and see our selection of
elegant designs. You'll find the
perfect one for you.

Also see our:

- Enclosures • Reception Items
- Napkins • Attendants Gifts
- Thank You's

Receive a 10% discount
with your \$100 order!

The Chelsea Standard
300 North Main St., Chelsea
475-1371

Easter Services

(Continued from page one)
Koch's sermon is entitled, "Seek-Find-Go." The annual Easter breakfast will be served from 9 a.m. to 9:45 a.m. in the Fellowship Hall.
Chelsea Christian Fellowship church will be participating in an all-day Easter schedule, according to interim pastor Thode Thodeson.

Chelsea Full Gospel church and Chelsea Christian Fellowship will worship together. They are joining the Grass Lake Methodist church and the Grass Lake Assembly of God to worship on top of Sockrider Hill, Mt. Hope Rd., at sunrise Easter morning.

At 8 a.m. the two Chelsea churches will worship at the Chelsea Christian Fellowship for the annual sunrise service. Easter breakfast will follow at 9 a.m.

The two congregations will then go to their own regular Sunday morning service at 10:30 a.m.

The Chelsea music team and the Rev. Thodeson will take the Easter message to the Cranbrook Tower senior citizen facility in Ann Arbor for a 1:30 p.m. service. Later that day they will go to Cassidy Lake Technical School.

Salem Grove United Methodist church will hold Easter Services at 9 a.m. The choir will present "He Set Us Free," a musical by Hugh Livingston. All visitors are welcome.

Easter Sunday activities at the First United Methodist church include a 6:45 a.m. sunrise service, a 7:30 breakfast, followed by an 8:30 worship, 9:45 Sunday school, and worship service at 11.

Tonight at 7 p.m. at St. Mary's Catholic church, there will be an Evening Holy Week Mass followed by a Group Penance Service. Thursday at 7 p.m. will be the Mass of the Lord's Supper, recalling the events of the Last Supper and the institution of the Holy Eucharist. On Good Friday at 1 p.m. will be Solemn Liturgical Ceremonies. At 7 p.m. will be the Holy Year version of the Stations of the Cross, and Penance Service. Easter Vigil Services will be held at 8 p.m. on Saturday. Easter Sunday masses will be held at 8 and 10 a.m.

Michigan Farmers Support Sugar Program

Farm Bureau testified recently in Washington in support of the current federal sugar program. Michigan Farm Bureau public affairs director Al Almy said the organization told a House Ways and Means subcommittee that U.S. farmers are efficient producers of sugar and can offer a steady supply of a quality product.

"We also pointed out that in the absence of a program similar to the one that is now in place for sugar, that the United States would sacrifice much of this productive capability to foreign producers whose advantages may only be highly subsidized government programs rather than to any real productive offerings by producers," he said.

Almy said many of the problems in world sugar trade are caused by the European Economic Community which pushes subsidized excess sugar production onto the world market.



NANCY PONTZ and her dog, Chelsea, sold Tootsie Rolls last Saturday at the corner of E. Middle and Main Sts. to benefit the mentally retarded in the community. Her efforts were part of the annual Knights of Columbus drive.

B & C FITNESS LOW IMPACT AEROBICS DEXTER

Bates Elementary - M & W, 7-8 p.m. - Begins April 16
PINKNEY

Pinckney Middle School - Village Elementary School
T, TH 7-8 p.m. Begins April 3 M, W, 4:15-5:15, Begins April 2

SPECIALTY CLASS

Pinckney Middle School

M & W, 7-8 p.m., Begins April 2

for the beginner, mature or 30 lb. or more overweight student.

- ALL CLASSES INTERCHANGEABLE At No Extra Cost
- OTHER CLASSES AVAILABLE IN BRIGHTON & HOWELL

Program developers R.N., I.D.E.A. & A.F.A.A. CERTIFIED
For more information call:

(313) 229-8994 (313) 629-3024

In grateful recognition . . . of all those people who helped us "re-build" following our February 14th fire . . . Thank-you to:

Chelsea Fire Dept.: who did an outstanding job of containing the fire; those firemen who stayed through the night and supplied lights enabling us to close-up the greenhouse,

Dick McCalla who opened up Chelsea Lumber in the middle of the night so we could get lumber to close-up the greenhouse,
Art Paul, Roger Schrottenboer and Steve Toth who worked long hours to close up the building to keep our stock from freezing,
Michigan Bell and Consumers Power Co. for the expedient help,

Warden Bill Grant for sending a crew of men from Camp Waterloo, and officer Scott for his help and supervision.

A most special thank-you to Earl Heller of Heller Electric who sent out his entire work force and worked diligently until dark to get us back in business the next day. Heller Electric has done the work for us in our new building and we give them an unqualified recommendation. Thank you Earl, Kay, Lyle, Duane, John, Harold and Ronnie.

Those great guys, Jim, Mark, Bill and Rod of J. W. Dault Construction Co. who worked through long hours and inclement weather to assure us a building by Easter; you did it and we are most grateful,

To all of you out there for your love and concern for your cards, letters and phone-calls of support. You were a great source of inspiration in our hours of frustration and indecision.

Last but not least, a special thank-you to our wonderful employees for their long hours of work, their loyalty and dedication to us. Ginny P., Dorothy, Ginny N., Jan, Nancy, Dinah, Kim, Diane, Loy, Jack, Ed, Rico and Terry, you will always be special to us for being there when we needed you most.



We feel not anywhere but Chelsea could all of this have taken place in such a short time. Our most sincere thanks to all. We wish all a happy and joyous Easter.

Walt and Sandy Zeeb

CHELSEA GREENHOUSE

P.S. The front door is open . . . We welcome you all.



The sun is the largest object within 25 trillion miles of galactic space of Earth.

THUMBSUCKING CAN ALTER JAW DEVELOPMENT

Q: I have a five-year-old child who still sucks his thumb—mostly at night. Should I be concerned or will he stop sucking by himself?

A: Sucking begins as normal, healthy, infant behavior. In the toddler years, sucking continues to be common and essentially harmless. As the child grows older, though, you should be more concerned and should discourage the habit.

The most visible consequence of thumbsucking is altered facial appearance. A daytime sucking habit also may adversely affect social development, speech, and physical health. Most children can benefit from parental intervention in sucking habits by age five.

An older child who still sucks regularly on a thumb or fingers is faced with a kind of addiction similar to adult oral addictions like smoking, drinking, and over-eating. Generally, children should not use pacifiers after age 3 or be sucking fingers after age 5.

In order to break a sucking habit the child must be motivated to do so and he will need lots of encouragement and positive support. A daily calendar with rewards for going a certain number of days without sucking might be helpful. Reminder devices like a bandage or popsicle stick taped to his thumb, or a sock or mitten worn on the hand at night has also been effective.

Ask your dentist or family doctor about other ways to alter behavior in a sucking child. If allowed to continue too long the child could require braces or even jaw surgery to correct the deformity caused by the sucking habit.



David W. Swan, D.D.S.



FAMILY DENTISTRY
1200 South Main Street
Chelsea, Michigan 48118
(313) 475-3444

We're your
complete service
Beauty Salon

Colonial House
11440 Jackson
Dexter
475-2936

Call today
for your appointment

M, W: 8 a.m.-7 p.m.
Th, Fri: 8 a.m.-9 p.m.
Sat: 8 a.m.-noon

April Specials

Shampoo sets
for seniors \$5.00 Mondays only

Regular Perms
\$30.00

Acrylic Nails
\$30.00

Easter Flowers

**CHELSEA
KIWANIS
CLUB
FLOWER
SALE**

All profits
go to
community service
projects

FRIDAY, APRIL 13
8:30 a.m. till noon, 3 to 5:30 p.m.

and
SATURDAY, APRIL 14
8:30 a.m. to 4 p.m.
at

HEYDLAUFF'S, 113 N. Main St.

When You Buy from Kiwanis You Support:

- MOTT CHILDREN'S HOSPITAL
- CHELSEA BOY SCOUTS
- CHELSEA GIRL SCOUTS
- SENIOR CITIZEN CENTER
- SCHOLARSHIPS — \$2,200
- COATS FOR KIDS
- FARMER'S NIGHT
- OCTOGENARIAN NIGHT
- POLICE & FIREMEN RECOGNITION
- BASEBALL FIELD BLEACHERS
- ATHLETIC FIELD SCOREBOARDS
- CHELSEA SOCIAL SERVICES
- KIDS' HALLOWEEN PARTY
- S.A.D.D. (Students Against Drunk Driving) Support
- CHELSEA FAIR BLEACHERS
- DEPOT RESTORATION
- "HELP LINE"
- SPECIAL OLYMPICS
- KIDS PARADE—CHELSEA FAIR
- HIGH SCHOOL KEY CLUB
- KID PIX ID PROGRAM
- C.A.T.S. BUS
- FAITH IN ACTION
- SENIOR CITIZEN TAX SERVICE
- BASKETBALL SCOREBOARD

Chelsea Kiwanis Club — Serving Chelsea Since 1924

SYLVAN TOWNSHIP ZONING BOARD OF APPEALS PUBLIC HEARING

Tuesday, April 17, 1990
7:30 p.m.

SYLVAN TOWNSHIP HALL
112 W. Middle St., Chelsea, MI.

AGENDA

Lot area, lot width and side yard set back for addition to residence at 584-588 Highland Rd., Chelsea.
Written comments may be sent to Brian Koch, 2750 S. M-52, Chelsea, MI 48118.

SYLVAN TOWNSHIP ZONING BOARD OF APPEALS

Brian Koch, Secretary

FILM DEVELOPING & PRINTING

EVERYDAY LOW PRICES

On Processing 126, 110, 135 & Disc

12 EXPOSURE	\$3.49
15 EXPOSURE	\$4.69
24 EXPOSURE	\$6.39
36 EXPOSURE	\$9.39

Double Prints at No Extra Charge
Every 8th Roll Processed FREE!

HURON CAMERA SERVICE

We repair all makes and models cameras & projectors
8060 Main St., Dexter Ph. 426-4654

Only 10 minutes from Ann Arbor, Chelsea & Pinckney

GET A HOP ON EASTER.

Just call or visit us today to send the FTD® Easter Basket Bouquet.
Easter is Sunday, April 15.



CHELSEA GREENHOUSE
7010 Lingane Rd., Chelsea
In the beautiful Waterloo Recreation Area
(M-52 north, west on Waterloo Rd.)
475-1353



Fitness Expert Will Talk to Elementary School Group

"Surviving As a Parent in a Pop-Tart, Potato Chip, and Pepsi Generation World" will be the subject of a talk on Monday, April 16, by nationally known aerobic fitness researcher Dr. Charles Kuntzleman. The talk will be given at the PTS meeting at 7:30 p.m. in the South School cafeteria.

Kuntzleman was the principal investigator in a study, "Feelin' Good," which the Chelsea School District participated in from 1980-83. In the study, randomly selected students acted as experimental subjects for 13 weeks. The students participated in four 30-minute aerobic exercise sessions and two 30-minute classroom sessions per week. In the classroom sessions, children learned the elements of a "heart healthy" lifestyle. The children's health parameters were monitored during the period. At the conclusion of the study it was found that the children had significantly decreased their dietary fat content, times in the mile run, total blood cholesterol levels, and sodium and simple carbohydrate intakes compared to children who had not participated.

Kuntzleman's program aims to reduce risk factors in children while

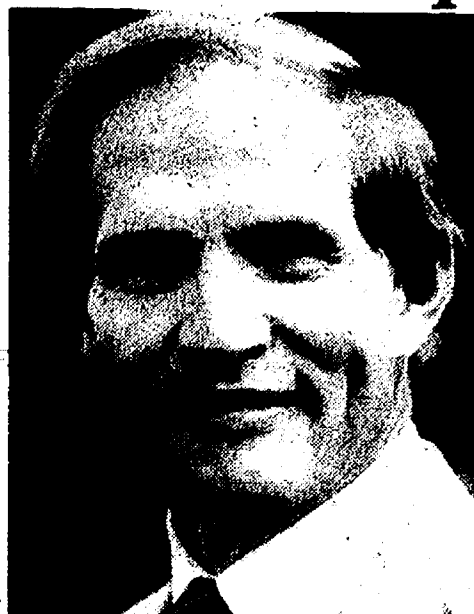

DR. CHARLES KUNTZLEMAN

they are still developing their behavioral patterns.

Kuntzleman, a Spring Arbor resident, has written more than 70 books and 200 articles on fitness and health. He is the national director of the Feelin' Good Program and of Fitness Finders, Inc., a health promotion consulting firm.

The talk is free and open to the public.

Methodist Home Corrects Problems from State Inspection

Chelsea United Methodist Retirement Home was found to have some deficiencies in its nursing care program in a Feb. 14 inspection by the state department of public health.

However, a return inspection made about 45 days later found the problems had been corrected, according to state officials.

The deficiencies could have caused the facility to lose its state certification had they not been taken care of. James Batten, administrator of the facility, said the main problem was "inconsistency in care," caused partly by staffing problems.

"What they found was that on one hallway, everything was being done exactly right, but on another hallway, there were some infection control problems," Batten said.

"We agreed with them. What we had to do was observe our staff more closely and educate them."

Batten said that the fact that the facility was able to correct the problems so quickly shows that there was not a basic problem.

The state agreed with Batten's assessment. It also said that there were some problems with patient restraints in that restraints were not being loosened often enough. Those problems, as well, have been corrected.

"We believe our level of care is good and we are continuing to improve," Batten said.

In another area of concern, Batten refused comment on security measures that have been adopted

since a man was arrested for the attempted rape of a nursing care patient recently.

"You can assume that we have increased our security," Batten said.

The U. S. Department of Labor was first established in 1888 without cabinet status, according to "Labor Firsts in America," a U. S. Labor Department publication.

The Chelsea Standard, Wednesday, April 11, 1990

5

Please Notify Us
In Advance of
Any Change in Address

The first federal labor bureau was created in 1884 by the Hopkins Act, which placed the bureau under the Department of the Interior, according to "Labor Firsts in America," a U. S. Labor Department publication.



DONALD A. COLE, Director

"Jesus said 'I am the resurrection and the life; He that believeth in me, though he were dead, yet shall he live' . . ."

—John 11:25

The promise of eternal life, voiced by the Son of God, is the core of Christian faith. By itself, it is vastly significant for believers but subject to the doubts of skeptics.

The resurrection of Jesus on that first Easter dispelled all doubt. His return from death provided incontrovertible proof of His own divine origin. It also demonstrated that all of us, through faith, may achieve immortality. Without Easter, the Christian faith is but another philosophy.

Easter means the promise of eternal life. We wish you a joyous and significant Easter, whatever your faith or denomination. Attend the church of your choice this Easter.

COLE-BURGHARDT FUNERAL CHAPEL

Your Chelsea Funeral Home with the
"HOME" like atmosphere

214 EAST MIDDLE ST.

PHONE 475-1551

BOOK FOR EASTER

Stop by the Book Shelf for

★ Children ★ Young Adult ★ Christian

Books & Videos

BOOK SHELF

(Within Shirley's Fashions)

Open 11 a.m. to 5 p.m.
Mon.-Sat.

8063 Main St.
Dexter, MI 48130

GUARANTEED AUTO SERVICE

- ★ Written Estimates
- ★ Certified Master Mechanics
- ★ Professional Service
- ★ Written Warranty
- ★ Returned Parts
- ★ Towing

BF Goodrich

TIRE SALE 35.95

- Steel Belted Radial
- 50,000 Miles
- Free Installation

P155/80R13

P155/80R13	\$35.95
P165/80R13	\$38.95
P175/80R13	\$41.95
P185/80R13	\$43.95
P185/75R14	\$43.95
P195/75R14	\$47.95
P205/75R14	\$50.95
P205/75R15	\$53.95
P217/75R15	\$59.95
P225/75R15	\$61.95
P235/75R15	\$65.95

LUBE • OIL AND FILTER

\$8.88

- After Mail-In Rebate
- Up to 5 Quarts Oil
- Oil Filter
- Chassis Lubrication

ENGINE TUNE-UP

\$34.88

- Most Cars 6 Cyl. **44.88**
- Includes New spark plugs 8 Cyl. **54.88**

TRANSMISSION FLUID & FILTER

\$29.88

- Includes New Filter and installation
- Recommended every 25,000 miles
- F.W.D. & Overdrive Extra

FRONT DISC BRAKES

\$59.88

- Includes new pads and labor
- Machine turn rotors
- Repack bearings
- Metallic Pads Extra
- Most Cars

ROTATE & COMPUTER BALANCE

\$19.88

- Smooth out rough ride
- Improve tire wear
- Recommended every 8,000 miles

MacPHERSON STRUTS

\$129.95

- Lifetime Warranty
- Includes Installation
- Sizes for most cars

WASHTENAW COUNTY ELECTION COMMISSION HAS APPROVED THE FOLLOWING WORD CLARITY FOR THE RECALL OF DEXTER TOWNSHIP JAMES L. DROLETT, SUPERVISOR AND H. DOUGLAS SMITH, TRUSTEE:

1. His contempt displayed to public input at Township Meetings.

2. His continual attitude and his claims that Dexter Township citizens are not knowledgeable enough to vote on issues intelligently.

3. His continual support of the implementation of a massive Septic Sewer System that would promise to financially devastate the citizens of Dexter Township.

4. His failure to answer legitimate Township questions completely and honestly.

5. His use of the Office of Supervisor for possible personal financial gains.

6. His continual disregard for the rights of Dexter Township citizens.

7. His personal behavior as Supervisor has caused unnecessary financial loss to Dexter Township Citizens and the Dexter Township Fund due to unnecessary legal actions.

Filed by: Chichi Lu Jacobson, chairman.

THE GOOD CITIZENS OF DEXTER TOWNSHIP WANT DROLETT AND SMITH RECALLED IN ORDER TO BRING GOOD GOVERNMENT BACK TO DEXTER TOWNSHIP.

I am backing Chichi Lu Jacobson in this recall as are the many citizens of Dexter Township who don't like their taxes and bad government.

JOE BOLTACH

9750 Dexter-Pinckney Rd., Pinckney, MI 48169, Phone 878-6929



CHELSEA SHELL SERVICE

1630 S. MAIN, CHELSEA, MICH. 48118

M-52 & I-94

475-2722





COMMUNITY CALENDAR

Monday—

Lima Township Board meets the first Monday of each month at 8 p.m., Lima Township Hall. advx34tf

Chelsea Recreation Council 7:30 p.m., fourth Monday of the month, Village Council chambers. 35tf

Chelsea Kiwanis Club meets every Monday, 6:30 p.m. at Chelsea Community Hospital.

Chelsea School Board meets the first and third Mondays of each month, 8 p.m., in the Board Room.

Chelsea Lioness, second Monday of each month at the Meeting Room in the Trustcorp Bank on M-52, Chelsea, at 7:30 p.m. Call 475-1791 for information.

Parents Anonymous Group, Chelsea, a self-help group for abusive or potentially abusive parents, Mondays, 7-9 p.m. Call 475-9176 for information.

Waterloo Area Historical Society Board of Directors meets the third Monday of each month 7:30 p.m., at Waterloo Farm Museum. For more information call Nancy Kaufman, 475-3692.

VFW Ladies Auxiliary, second Monday of each month, 7:30 p.m. at 105 N. Main St., Chelsea.

Women in Abusive Relationships, drop-in support group, 7-8:30 p.m., Chelsea Community Hospital, 775 Kresge House. 973-0242 or 24-hour crisis line: 995-5444.

PTS meeting, Monday, April 16, 7 p.m., South school cafeteria. 7:30 p.m. speaker, Dr. Charles Kuntzman, "Surviving As A Parent in a Pop-Tart, Potato Chip, and Pepsi Generation World."

Tuesday—

Sylvan Township Board regular meetings, first Tuesday of each month, 7 p.m. Sylvan Township hall, 112 W. Middle St. advtf

American Business Women's Association 6:30 p.m. at the Chelsea Hospital fourth Tuesday of each month. Call 475-2041 for information.

Olive Lodge 156 F&AM, Chelsea. Regular meeting, first Tuesday of each month.

Lima Township Planning Commission, third Tuesday of each month, 8 p.m., Lima Township Hall. advx30tf

Lions Club, first and third Tuesday of every month, 8:45 p.m., at Chelsea Community Hospital. Ph. 475-7324 or write P.O. Box 121, Chelsea.

Chelsea Rod and Gun Club regular meeting, second Tuesday of each month at the clubhouse, Lingane Rd.

Chelsea Rebekah Lodge No. 130 meets the first and third Tuesday of each month, at 7:30 p.m.

Chelsea Amateur Radio Club, Inc., fourth Tuesday of each month, 7 p.m., Trustcorp Bank basement.

Rotary Club, Tuesday noon, Woodlands Room, Chelsea Community Hospital. For more information call Dr. Frederik van Reesema, 475-3925, or Mark Cwiek, 475-3913.

Chelsea Chamber of Commerce Board of Directors meetings, second Tuesday, each month, noon, Chelsea Community Hospital, private dining room. 7tf

Deaf Senior Citizens will meet April 17, 3 p.m. Pittsfield Parks & Recreation's Building, 701 W. Ellsworth Rd., Ann Arbor. 231-3502V, 533-5443 VTDD.

Downtown Development Authority board of directors, 8 a.m. Tuesday, April 17 in the Chelsea Village Council chambers. The public is welcome to attend. Thereafter, the meetings will be on the second Tuesday each month.

Wednesday—

OES Past Matrons dinner and meeting at Senior Citizen site, North school, second Wednesday every month at 11:45 a.m. Ph. 475-1141 for reservations by Monday preceding meeting.

VFW Post 4076 meeting second Wednesday of month, 7:30 p.m. VFW Hall, 105 N. Main.

Pittsfield Union Grange, No. 882, meets the second Wednesday of each month, 8 p.m. at Pittsfield Grange Hall, 3337 Ann Arbor-Saline Rd., Ann Arbor. 31tf

OES meets first Wednesday of the month at the Masonic Temple, 113 W. Middle St., 7:30 p.m.

Toastmasters International, first and third Wednesdays at 12 noon in Woodland Room B at Chelsea Community Hospital. For information call Jim Birchler, 475-3913.

Fraternities Order of Eagles, Ladies Auxiliary No. 2154 meet second, fourth Wednesday of each month, 7 p.m., 7530 Jackson Rd.

Friends of McKune Memorial Library meets at 7 p.m. first Wednesday of each month upstairs at McKune Memorial Library. Visitors are welcome.

Chelsea Depot Association will meet the first Wednesday of each month at 7 a.m. at the Chelsea Depot. Every third month, beginning with the month of November, the meetings will be at 7 p.m. All interested persons are welcome to attend.

Washtenaw Audubon Society third Wednesday of each month (except August), 7:30 p.m. at U of M Matthaei Botanical Gardens. Public invited, no charge.

Chelsea United Methodist Retirement Home will host a seminar about the "Alternatives in Retirement Living," April 18, 1:30 p.m. in the Dining Room. No charge.

Unadilla Baseline Cemetery annual meeting April 25, 8 p.m., at the May residence, 11751 Joslin Lake Rd., Gregory. adv47-2

Thursday—

Chelsea Rod and Gun Club Auxiliary regular meeting, second Thursday of each month, 7:30, clubhouse, Lingane Rd.

Chelsea Area Players Board meeting second Thursday of each month, 7:30 p.m., at Trustcorp Bank meeting room. For more information call 475-2829.

American Legion Post No. 31. General meeting the first Thursday of each month at the post home, Cavanaugh Lake.

Knights of Columbus Women's Auxiliary, second Thursday of each month, 8 p.m. at K. of C. Hall, 20750 Old US-12.

Substance Abuse Lecture Series: Meetings: 7:15 p.m. every Thursday; Chelsea Community Hospital, Dining Room. Series is open to the public to provide awareness and education regarding various aspects of alcoholism or other chemical dependence abuse.

Chelsea High School P. T. T. (Parents Teachers Together) third Thursday of every month in Board of Education Room.

New Beginnings—Grief Group first and third Thursdays, 7:30-9 p.m., Family Practice Center classroom at 775 S. Main St., Chelsea.

Friday—

Senior Citizens meet third Friday of every month for pot-luck dinner, games and cards, 6 p.m. at Senior Citizen Activities Center at North School.

Saturday—

St. Barnabus Easter Bake & Craft Sale—Saturday, April 14, 9:30 till? At Ames Dept. Store, Chelsea. advd14-2

Easter Bake Sale—April 14, 9 a.m.-4 p.m. VFW Hall, 105 N. Main St., Chelsea. adv46

Misc. Notices—

Parent to Parent Program: in home, friendly, visiting support system for families with children. Call 475-3305.

Parents Without Partners, support group for single parents. Youth activities, social events, discussion groups. For membership information, call recording at 973-1933.

Home Meals Service, Chelsea. Meals served daily to elderly or disabled. Cost per meal, \$2.60 for those able to pay. Interested parties call Ann Feeney, 475-1493, or Mary Erskine, 475-2821.

Chelsea Social Service, 475-1881, 2nd floor of Village Offices. Thursdays, 10 to 4, or if an emergency need at other times, call Linda at 475-7405 or Jackie at 475-1925.

Assault Crisis Center has moved to 1886 Packard Rd., Ypsilanti 48197. Ph. 483-RAPE, 24-hour crisis line, 483-7942, business line.

Alcoholics Anonymous group, every Tuesday, 12 noon, 2nd floor, 104 E. Middle St., Chelsea. A. A. Alonon meets every Saturday at 7 p.m., 2nd floor, 104 E. Middle St., Chelsea.

Faith in Action House Community Center, open daily throughout the week provides various free services to those in need. Services include food, clothing, financial help, advocacy and many other forms of assistance. Need friendly help? Call us from 9 a.m. to 4 p.m., 475-3305.

Fun Runs (at Chelsea High School)—Mon. and Wed. nights, 6:30 to 8 p.m. Tues. and Thurs., 10:30 a.m. to 12 noon.

Chelsea Together. For information, call 475-4030, M-F, 8 a.m.-5 p.m., or 475-5935, M-F, 5 p.m.-9 p.m.

Waterloo Senior Nutrition program meets Tuesdays and Thursdays at 12 noon, Waterloo Township Hall. For reservations call 475-7439 between, 10 a.m. to 1 p.m. Lunches, cards and fellowship.

Dietician Will Speak At Senior Center

Julie Say, dietician at Chelsea Community Hospital, will speak at the Food, Fun and Fellowship Program on the topic of "Cholesterol and Fiber."

Ms. Say is a popular and informant speaker at the Nutrition Center and will be there April 12, at 11 a.m.

Participants should bring with them any questions they have on this subject.

Traffic crashes are the No. 1 killer of Americans ages 1-44. (NSC, 1989)

24 Years Ago . . .

(Continued from page two)

(Chrysler Proving Ground), and Local 1538 (Chelsea Federation of Teachers). The scholarship was to be awarded to a qualified graduating senior who fulfilled the requirements established by the unions.

TV station WOOD of Grand Rapids was preparing a documentary on UFO's and was in Dexter interviewing Police Chief Taylor; Officers, Robert Hunawill and N. J. Lee, and Frank Mannor. The telecasters also visited Hillsdale where sightings were also reported. Chief Taylor said the documentary was to be shown on Channel 8 out of Grand Rapids but arrangements were being made by station WOOD to have it shown over a local station.

The complete line of Sweepster Brooms was selected as Dexter's Product of the Year. The brooms, manufactured by Jenkins Equipment Co. were selected after careful consideration and review by Dexter's Michigan Week Awards Chairman, Joseph A. Frisinger said, "Jenkins Equipment Co. has every right to be proud of their outstanding product. This Dexter product, Sweepster Brooms, is literally 'sweeping' the country and is now being promoted nationwide."

34 Years Ago . . .

Wednesday, April 12, 1956—Chelsea Implement Company was broken into sometime Wednesday, and eight outboard motors, valued at a total of nearly \$2000, were stolen. It was the second break-in at the Manchester road firm that year, thieves having made off with only a small amount of cash but damaging two safes in attempting to open them in the earlier break-in. Entry was gained by forcing open a rear window in the building. This same window was smashed in a previous break-in.

At the Kiwanis club meeting, an announcement was made that the local club was taking on the responsibility for building a cabin at the Boy scout camp at Bruin Lake. Construction was scheduled to begin within 30 days and was to be completed in time for fall activities at the camp. The cement block building, as planned, was to be 24x36 feet in size and was to cost approximately \$2,500.

Edward W. Frederick of Ann Arbor was elected chairman of the Board of Supervisors at Tuesday's session. He had served as vice-chairman the past year. He replaced Elmer R. Mayer of Sharon township. William Scheel of Salem township was named vice-chairman.

Chiropractic Health Care



Dr. J. Nicholas Koffeman

Chiropractors: Physicians for the 21st Century Cont.

In our recent discussion on why so many people, including world class competitive athletes, are turning to chiropractic for their health care needs, certain facts were brought to light. This week we continue in that discussion as the evidence supporting chiropractic mounts.

State workers' compensation records studied in California and Oregon revealed that chiropractic care for work related injuries cut the time and cost in half compared to medical care. The studies were conducted by medical doctors.

In a clinical study of 100 patients conducted by AV-MED, the largest HMO in the southeastern United States, 17 patients were medically diagnosed as having "slipped discs." Twelve of those were told they required surgery. All twelve disc cases were corrected through chiropractic adjustments. No surgery was required. AV-MED saved an estimated \$250,000! In this study 80% of the patients were "medical failures" who had seen an average 1.6 M.D.'s without results. 86% of this group had their problems corrected within three weeks.

A Canadian medical journal published the results of Dr. David Cassidy, a chiropractor who cared for 177 chronic low back sufferers. These patients had endured an average of seven years of suffering. The study showed that 87% returned to normal within three weeks after chiropractic adjustments. On follow-up they were still without pain a year later.

If you would like more information or have questions or comments please write to: Dr. J. Nicholas Koffeman, 138 East Middle Street, Chelsea, MI 48118 or call (313)475-2088.

Standard Want Ads Get Quick Results!

COMMUNITY GOOD FRIDAY FISH FRY SPECIAL

FRIDAY, April 13, 1990

Serving from 4:30 p.m. to 8:30 p.m.

ALL YOU CAN EAT!

ADULTS \$4.00

CHILDREN (Under 10) \$2.00

St. Mary's School on Congdon St., Chelsea

You Really Did it!

Linda Laier

CONGRATULATIONS!

on your

Academic Merit Award

received from Eastern Michigan University

We are proud of you!
Love, Mom and Dad.

THICK, GREEN GRASS NO TOXIC CHEMICALS

Now there is a truly natural alternative to chemical lawn care

BIO-THRIVE offers a safe, non-toxic lawn care system that gives outstanding results because it works WITH nature NOT AGAINST it.

We build a healthy soil, conditioned to grow grass, NOT WEEDS! Absolutely NO herbicides or pesticides will be used. Please call (313) 665-2272 and ask for Suite 158 or write for more information or for a free lawn exam and quote.

BIO-THRIVE

SAFE AND NATURAL LAWN CARE

(313) 665-2272 ask for Suite 158

101 N. Main, Suite 150-158

Ann Arbor, MI 48104

Happy Birthday



Warren
April 13, 1940

He still likes to
play with
Tractors!!!



HAPPY
50th
Birthday
(April 6th)
Mom

Love,
Dana, Pat,
Ross and Brady

AUTO

The Prudential



THOMAS DAULT, Agent

500 W. Michigan Ave., Jackson

Office: (517) 784-8539

Home: (313) 475-2830

LIFE

FINANCIAL SERVICES

SUBSCRIPTION ORDER FORM

for

The Chelsea Standard

BY MAIL DELIVERY elsewhere in

Michigan \$12.50

United States \$15.50

Name _____

Address _____

City _____

State _____

Zip _____

If you are not presently a subscriber, receiving your Standard by mail,

clip and send with payment in advance to

THE CHELSEA STANDARD, 300 N. MAIN, CHELSEA 48118

Chelsea resident David Prohaska was named Lion of the Year at the annual convention of the Lions Clubs of District 11B1 in Coldwater on March 24 and 25. The award is presented each year to a Lion who has demonstrated outstanding leadership and made significant contributions to Lionism through his local club and through the district. There are 1,750 Lion members in the 51 clubs throughout District 11B1 which extends from Ann Arbor, Ypsilanti, and Blissfield on the east to Battle Creek and Coldwater on the west.

In addition to holding a perfect attendance award for his 12 years as a member of the Chelsea Lions Club, Prohaska was president of that group from 1982 to 1983. He served as

Zone Chairman for Washtenaw county during 1985-86 and as Deputy District Governor from 1986 to 1989 with responsibility for the 13 Lions and two Lioness clubs in Washtenaw and Lenawee counties.

Prohaska has received the Lions International Key Member Award for membership development and currently serves on his district's membership committee. In addition, he is chairman of the district Constitution and By-Laws committee.

Prohaska, who is self-employed as a small business assistance consultant, has been active in other community service organizations and was an officer and board member of the

Chelsea United Way and the Washtenaw County Chapter of the American Red Cross. He is currently on the village planning commission and served for six years on the county Emergency Medical Services Commission. He is married to Helen Prohaska, a teacher with the Chelsea School District, and has two adult children.



Two Area Students Take Part in Career Conference

Two area students were among 28 who represented Washtenaw Community College at the 1990 Michigan Delta Epsilon Chi Career Development Conference.

Delta Epsilon Chi is a professional enrichment club for business students majoring in marketing and/or management.

Julie Gordon of Chelsea competed in the Advertising Campaign category and John Wensel of Dexter competed in entrepreneurship.

"Life in the Bog" will be the theme of a program sponsored by the Waterloo Natural History Association this Saturday, April 14 at the Eddy Geology Center on Bush Rd.

Emerging skunk cabbage, ferns, and other spring wildflowers will greet visitors as they make their way to the floating bog.

Naturalist Helen Robinovitz will

lead the excursion beginning at 1 p.m. at the center.

Programs are free. However, a vehicle permit is required to enter the state recreation area.

The first state bureau of labor statistics was established in 1889 in Massachusetts, according to "Labor Firsts in America," a U. S. Labor Department publication.

Good Friends Deserve A Little Ribbing.

(Prime Ribbing!)

Join us Friday nights for our

All-You-Can-Eat Prime Rib Special

only \$11.95

for the tender Prime Rib and all the trimmings.

TRADITIONS

STEAK · SEAFOOD · RAW BAR

Holiday Inn

HOLDOME CONFERENCE CENTER

2900 Jackson Rd., Ann Arbor, MI 48103 • 665-4444

When you see news happening call 475-13711

GOING ON NOW!

DEERE SALE

STX-30 LAWN TRACTOR

Your local John Deere dealer is busy trimming prices so you get the best prices of the season! Hurry in while selection is good!

Now thru May 31st

SAVE \$175

SAVE \$350

SAVE \$200

100 Series Lawn Tractors

300 Series Lawn & Garden Tractors

300 Series Lawn & Garden Tractors

Nothing Runs Like a Deere

Gross Equipment/Feldkamp Tire, Inc.

3 miles west of Saline on US-12

P.O. Box 35, 9685 W. Michigan Ave. Saline, Mich.

PHONE 769-7766

CHELSEA EYEGLASS CO.

FAMILY VISION CARE CONTACT LENSES

Professional Care at Reasonable Prices

SOFT LENSES • DISPOSABLE LENSES

BIFOCAL LENSES • CONTACTS FOR ASTIGMATISM

475-1122

136 W. Middle St., Chelsea (Next to Fire Hall)

HARD WATER?

Is Iron, sulphur, manganese or lead a problem in your home?

A reputable 20-year-old company has developed the solution!

Finally, a whole house system that does not use chemicals or salt pellets!

- Maintenance Free
- Warranty
- Guaranteed

For more information and water analysis CALL: 475-3538 or 475-1894

Back . . . by popular demand!

CHELSEA A&W

is now serving

Fish Dinners EVERY FRIDAY!

\$4.35 includes:

- batter-dipped cod
- french fries
- cole slaw
- roll and butter

Chelsea A&W

1555 S. Main St.

QUALITY USED CARS

1990 OLDS DELTA 88 V-6, p.s., p.b., power windows, locks & more. \$17,500	1988 PONTIAC SUNBIRD 4-dr. Sedan Auto. trans., p.s., p.b., air cond., defogger. 23,900 miles. \$6,995	1986 BUICK CENTURY CUSTOM 4-DOOR 4-cyl., auto transmission, power steering, power brakes, cruise, tilt, AM/FM stereo cassette, power locks. \$5,995
1990 CHEVROLET APV VAN 6-cyl., auto. trans., p.s., p.b., cruise, tilt, air and more! \$15,900	1987 FORD F-150 XLT 1/2-Ton Pick-Up Auto. trans., V-8 engine, p.s., p.b., air cond., cruise and tilt, power windows and locks, fiberglass cap. \$8,995	1985 CHEVROLET ASTRO WORK VAN 6-cyl., auto. trans., p.s., p.b., cruise, tilt, AM/FM stereo. \$4,995
1990 PRIZM 4-dr. SEDAN Auto. trans., air cond., AM/FM stereo. Defogger. 9,949 miles. \$9,995	1987 TOYOTA SUPRA TURBO CPC 5-speed trans., leather trim, sun roof, power windows, power seats & locks, AM/FM stereo cassette. \$12,900	1985 FORD BRONCO, Full Size Auto. trans., V-8 engine, p.s., p.b., air cond., AM/FM stereo. \$5,995
1989 CUTLASS SUPREME 2-Dr. Auto. trans., p.s., p.b., air cond., cruise and tilt, rear def., AM/FM stereo. 13,500 miles. \$10,500	1987 CHEVROLET CAPRICE CLASSIC LS V-8, p.s., p.b., power windows & locks, cruise & tilt, air cond. 19,000 miles. A real nice car. \$10,395	1985 CHEVROLET CELEBRITY 4-dr. 4-cyl., auto. trans., power steering, power brakes, AM/FM stereo. \$3,995
1989 CHEV ASTRO VAN CL Model Auto. trans., p.s., p.b., M/FM stereo cassette. Cruise, tilt & rear, air cond. 8 pass. seating. SOLD	1987 CHEV S-10 BLAZER 4x4 V-6, auto. trans., p.s., p.b., power windows & locks, sport pkg., alum. wheels, tilt wheel, luggage rack. \$9,995	1985 CHEV S-10 BLAZER 4x4 6-cyl. engine, auto. trans., air cond., Tahoe pkg. Tilt wheel, sun roof, AM/FM stereo cassette. Stock No. 1636 \$6,995
1989 BUICK SKYHAWK 4-dr. 4-cyl., auto. trans., power locks, air cond., rear defroster, cruise, tilt. 18,800 miles. \$9,495	1986 FORD THUNDERBIRD Turbo, auto. trans., p.s., p.b., air cond., sun roof, full power. 45,000 miles. \$6,995	1985 BUICK REGAL 6-cyl., auto. trans., air cond., cruise, tilt, full power. \$5,495
1989 OLDS CUTLASS CIERA BROUGHAM, 4-dr. V-6, auto. trans., A.C., power seat, with doors and locks, cruise and tilt. 32,900 miles. \$9,995	1986 DELTA '88 Stock No. 1540 V-6, auto. trans., p.s., p.b., air, cruise, tilt \$5,495	1985 CHEVROLET ASTRO VAN 6-cyl. auto. trans., power steering, power brakes, AM/FM radio. \$5,995
1989 OLDS DELTA 88 V-6, p.s., p.b., air, cruise, tilt, p.w., p.l., AM/FM stereo, rear defogger. \$13,900	1986 PONTIAC 6000 4-DOOR 4-cyl., auto. trans., p. steering, p. brakes, air cond., cruise, tilt, AM/FM stereo. \$5,995	

FAIST-MORROW

1300 S. MAIN ST., CHELSEA 475-8663

OPEN UNTIL 8:00 P.M. Monday and Thursday

OPEN SATURDAY 9:00-3:00 P.M.

Oldsmobile

CHEVROLET™

GEO



The Shrine Circus Coming to Ann Arbor

Few people know that the world's first Shrine Circus was conducted in Detroit during the winter months of 1906. Its title was "The Mystic Shrine's Yankee Circus in Egypt," and it was presented as a one-ring performance in a downtown armory.

Included in the performance were horses, dogs and a trained bear. The band consisted of members of the Shrine Temple and Temple Nobles also performed as clowns.

The circus was well received and within five years there were literally dozens of Shrine Circuses throughout the United States. By the middle 1920's Shrine Circuses had established themselves in just about every major city and since then their numbers have continued to grow.

The Shrine Circus is far different than that first seen in 1906. Today the Shrine Circus is presenting the very cream of circus talent from around the world. In this year's performance, produced by Tarzan and Elizabeth Zerbini, you will see everything that makes a circus a circus.

See the all-new Shrine Circus produced by Tarzan Zerbini when it comes under the big top to the Ann Arbor Airport Grounds, Friday, April 13 and Saturday, April 14, with performances Friday at 4:30 and 7:30 and Saturday at 11 a.m., 2 and 7 p.m.

And what does the future hold for the Shrine Circus? There will be continued growth and improvement. As other forms of entertainment have come and gone, the Shrine Circus has remained strong. Attendance has annually increased, and today, the Shrine Circuses of America are collectively the largest circus in the world. They play more days, to more people for a greater part of the year than any other circus.

Advance tickets may be purchased at Zal Gaz Grotto, Sears at Briarwood Mall, Hospital Health Service Credit Union and Ypsilanti Area Federal Credit Union. On showdays tickets will be available at the circus ticket wagon on the showgrounds.

The first labor organization in the building trades appeared in Philadelphia in 1724 as house carpenters created the Carpenters' Company of the City and County of Philadelphia to establish a "book of prices" for paying for their work, according to "Labor Firsts in America," a U. S. Labor Department publication. Its "Rules of Work" called for "A price scale bearing a proper proportion to the price of labor with due regard to the increase cost of living." It was at their meeting house, Carpenter's Hall, that the First Continental Congress met in 1774.

OUR CHAMPAGNE Now Available!

SHARON MILLS WINERY

CHAMPAGNE CELLAR Wine Tasting
Saturdays and Sundays
12 until 5

West on I-94 to South M-52,
West on Pleasant Lake Rd.
3 miles to
Winery
Near Manchester
Call 428-9160

MCRC Continues Terms for Board Members, Officers

The 25th annual meeting of the Mill Creek Research Council was held at the Lima Township Hall on March 27. Council chairman, Wally Fuslier, presided. Current board members were all re-elected for new terms. Also, all current board officers were re-elected during a brief executive session held immediately after this annual meeting. Officers elected are Wally Fuslier, chairman; Charles Arnold, vice-chairman; Margaret Sias, recording secretary; Betty Messman, corresponding secretary, and Bill Chandler, treasurer.

During the "new" business portion of the meeting the major concern was the listing of our locality as one of the potential sites being considered for a seven-state low-level hazardous waste dump, where the townships of Lima, Seio, Freedom, and Lodi corner together. Disappointment was expressed that Lima town officials had not accepted the MCRC's offer of March 1989 to pay \$300—towards the \$600—needed for a year's SEMCOG dues. It was felt that it is very important to maintain contacts beyond our town's borders. As a part of this effort, those present on March 27 voted for the MCRC to join the Michigan Lakes and Streams Association organization for two years. (The town residents present March 31 at the Lima Township annual meeting voted to accept the MCRC offer and to rejoin SEMCOG.)

Although it would seem unlikely that a dump site so close to such a high population area could ever be given serious consideration, it was

pointed out that 30 percent of those seven-state wastes is generated in Michigan with much of that coming from the Ann Arbor area.

Because this was the 25th annual meeting, some time was spent reviewing past happenings, especially the huge turn-outs at some meetings and special events.

Dial-A-Garden Topics Listed

The following is a weekly schedule of Dial-A-Garden, the system of pre-recorded daily gardening tips sponsored by the Washtenaw County Cooperative Extension Service. The system is in operation 24 hours a day, seven days a week. Interested persons are invited to call 971-1129 at their convenience to listen to timely, up-to-date gardening information.

Wednesday, April 11—"Pruning Grapes."
Thursday, April 12—"Growing Asparagus."
Friday, April 13—"Easter Lily."
Monday, April 16—"Selecting Pesticides for the Home Orchard."
Tuesday, April 17—"Starting Cucumbers and Melons."
Wednesday, April 18—"Planting Balled and Burlapped Nursery Stock."

Approximately 75% of all glass, 50% of all paper, 30% of all plastic, 8% of all steel, and 40% of all aluminum in this nation is used solely to package and decorate consumer products.

(Phew)
Finally!
A safe, easy way
to eliminate
urine-generated
horse stall
odors.

HOW IT WORKS: Sweet PDZ is an all-natural crystalline hydrated sodium aluminosilicate mined from the earth. Each granule of the product contains thousands of microscopic crystals that trap water and ammonia molecules through a chemical process called ionic bonding. Once trapped inside the crystalline structure, the ammonia and its associated odor are no longer present. Sweet PDZ does not cover up ammonia's odor with another odor—it completely eliminates the offending odor.

- Simple, easy to apply. No mess. No waste.
- Completely safe for horse and human. You can handle it safely with your bare hands.
- 100% all-natural product. No caustic chemicals. No irritating or harmful additives.
- Eliminates need to replace urine soaked earth. Reduces stall dampness and fly attracting odor.
- Extends bedding life up to twice as long and works with any type of bedding—shavings, straw or sand.



Sweet P
Horse Stall Refresher
Makes it even easier
to love your horse.

DEXTER MILL

3515 Central St., Dexter
426-4621

9-5:30 Mon.-Fri. Thurs. till 6:30. 8-4:00 Sat.

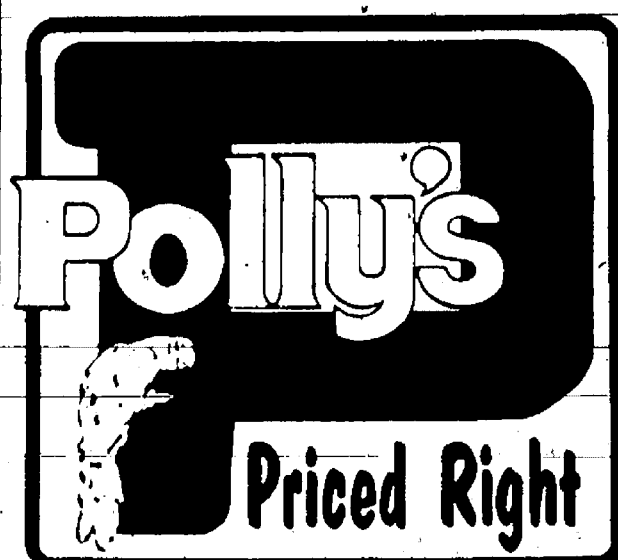

WE RESERVE THE RIGHT TO LIMIT
QUANTITIES. NOT RESPONSIBLE FOR
TYPOGRAPHICAL ERRORS OR OMISSIONS

PRICES EFFECTIVE THURS. 4/12/90
THRU SUN. 4/15/90

DOUBLE BACK GUARANTEE

100% Satisfaction Or
Your Money Back On
Any Purchase Of Our
Meat And Produce Items

4-WAY BONUS COUPONS

- USE ANY 1 COUPON WITH AN ADDITIONAL \$10 PURCHASE
- USE ANY 2 COUPONS WITH AN ADDITIONAL \$20 PURCHASE
- USE ANY 3 COUPONS WITH AN ADDITIONAL \$30 PURCHASE
- USE ALL 4 COUPONS WITH AN ADDITIONAL \$40 PURCHASE

3152 E. MICHIGAN
• **JACKSON**

OPEN DAILY
6 AM TO 12 MIDNIGHT

1101 M-52 HIGHWAY
• **CHELSEA**

OPEN 24 HOURS
SUN. 6 AM THRU SAT. MIDNIGHT

201 PARK AVENUE
• **JACKSON**

OPEN DAILY
6 AM TO 12 MIDNIGHT

1821 SPRING ARBOR
• **JACKSON**

OPEN 24 HOURS
SUN. 6 AM THRU SAT. MIDNIGHT

CLOSED EASTER SUNDAY, APRIL 15

Easter Bunny Bargains

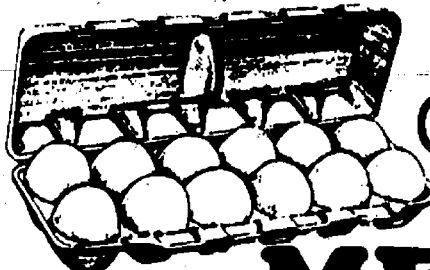

GRADE A
FRESH
**MEDIUM
EGGS**

Doz. **69¢** LIMIT 1

BAREMAN'S
**HOMO
MILK**

\$1.69 Gal. LIMIT 1

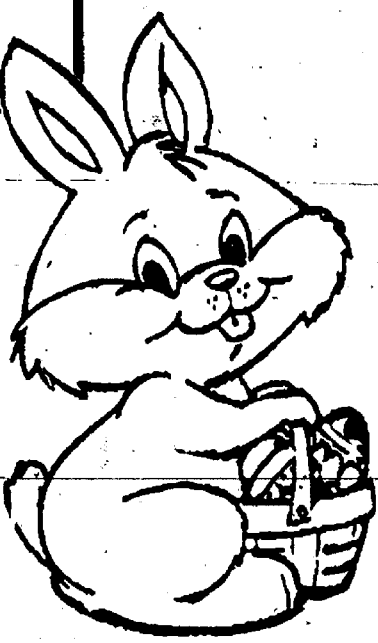
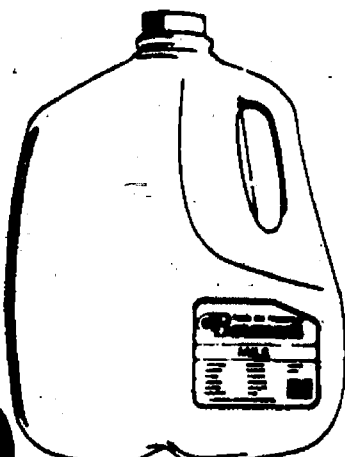

**GIANT
WHITE
BREAD**

SILVER GUP PREMIUM

2/99¢

24 oz.

4-WAY BONUS COUPONS



Asst. Varieties

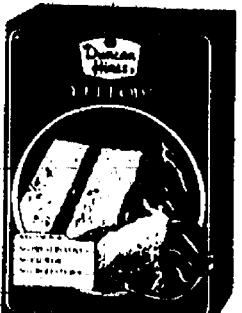

**Duncan Hines
Cake Mixes**

39¢

18 OZ.

LIMIT 2

Limit 1 With Coupon & \$10 Additional Purchase
ADDITIONAL QUANTITIES \$1.79
(Excludes Beer, Wine and Tobacco)
One Coupon Per Customer. Expires 4/15/90

4-WAY BONUS COUPONS



Frozen

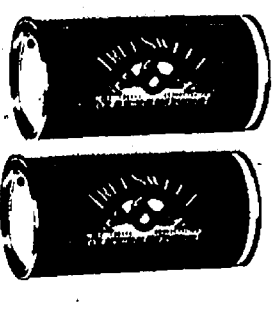

**Treesweet
Orange Juice**

89¢

12 OZ.

LIMIT 2

Limit 1 With Coupon & \$10 Additional Purchase
ADDITIONAL QUANTITIES \$1.29
(Excludes Beer, Wine and Tobacco)
One Coupon Per Customer. Expires 4/15/90

4-WAY BONUS COUPONS



Thorn Apple Valley



**Bacon or
Sausage**

\$1.39

1 Lb.

LIMIT 2

Limit 1 With Coupon & \$10 Additional Purchase
ADDITIONAL QUANTITIES \$1.79
(Excludes Beer, Wine and Tobacco)
One Coupon Per Customer. Expires 4/15/90

4-WAY BONUS COUPONS



As Seen On TV!



**Pepsi Cola
Products**

\$1.69

8-PK 1/2 LT.

LIMIT 1

Limit 2 With Coupon & \$10 Additional Purchase
ADDITIONAL QUANTITIES \$2.39
(Excludes Beer, Wine and Tobacco)
One Coupon Per Customer. Expires 4/15/90

Joseph Weber

German Translation Service

8050 Moser Rd., Chelsea, MI 48118

Wishes Our Friends and Neighbors
A HAPPY EASTER

FAX (313) 475-3262

(313) 475-3262

Advertisers Like To Know You
Read Their Adv. in The Standard



Don't let hearing loss make you seem old before your time!

You'll be amazed at how comfortable and inconspicuous the advanced hearing aids of today can be.

And you'll be even more amazed by the difference the right aid can make in your life.

What are you waiting for? Call us today for an appointment.

CHELSEA HEARING AID CENTRE
134 W. Middle St., Chelsea
Phone (313) 475-9109

Mon.-Fri. 9:30-3:00
Sat. 8:30-12:00

We will be closing on April 13 at 12:00 instead of at 3:00

Earth Day Poster Contest

Friends of the McKune Memorial Library, together with the Waterloo Natural History Association, the Department of Natural Resources, and the Village of Chelsea are sponsoring a poster contest to help recognize the 20th anniversary of Earth Day.

Young people in our community are invited to help celebrate by designing a poster that illustrates activities that will conserve energy, save water and encourage recycling.

The posters must contain the words "BE A FRIEND TO THE EARTH." The poster should be no larger than 18x24 inches. Use of recycled materials is encouraged. Judging is based on creativity, artistic skill and how well it illustrates the theme.

Entries may be submitted to the McKune Memorial Library or the Gerald Eddy Geology Center between April 11 and April 18. Entry forms are available at the Library and the Geology Center.

A \$20 gift certificate from the Geology Center's gift shop will be awarded for first place, an Earth Day T-shirt for second, and a special conservation patch for third in each of three divisions, K-3 grade, 4-6 grade, and 7-12 grade. Prizes will be awarded at the McKune Library on Saturday, April 21, at noon.

The Chelsea Standard

Section 2

Chelsea, Michigan, Wednesday, April 11, 1990

Pages 9-24



CHELSEA HIGH WOODWIND OCTET won first division honors at the Michigan School Band and Orchestra Association State Solo and Ensemble Festival on March 31 at Eastern Michigan University. From left are Marie Kramer, Mike Kennedy, Becky Pryor, Sarah Tracy, Beth Williams, Karen Albertson, Patrice Wielaert, and Richelle Jones.



BRASS QUINTET at Chelsea High school took second division honors at the Michigan School Band and Orchestra State Solo and Ensemble Festival at EMU March 31. From left are Nathan Oake, Wendy Brattle, Richelle Jones, Tobin Strong, and Christy Wade.

Playground Bee Stated at South

South school building and grounds committee is planning a work bee on Saturday, April 21 at 10 a.m.

Four projects are on the agenda, including painting of the front doors and poles, painting of the lower playground equipment, filling in the moat around the swinging gate, and mounting the funnel ball equipment.

PTS will furnish all necessary supplies, as well as refreshments. Parents are also welcome to bring children along.

Enthusiastic parents with many different

Rain date or continuation time is April 28.

Students will be bringing fliers home which parents can fill out and return if they are interested in participating.

For more information contact Bonnie Martin at 475-9077.

Henson Inducted Into Honor Society

Douglas L. Henson, son of Mr. and Mrs. Donald Henson of Chelsea, has been inducted into the Alpha Chi National Honor Society at Oklahoma Christian University of Science and Arts in Oklahoma City, Okla.

Alpha Chi recognizes seniors holding a 3.4 grade point average and juniors holding a 3.5 average. Induction is by invitation one during each fall and spring semester.

Disposable diapers annually consume 1,265,000 metric tons of wood pulp and 75,000 metric tons of plastic, over one billion trees.



FIRST DIVISION SOLOISTS from Chelsea High school at the State Solo and Ensemble Festival included, from left, Jim Alford on trumpet, Holly Jorgensen on violin, and Mike Kennedy on clarinet. The festival was held March 31 at Eastern Michigan University and tested each musician's ability in a variety of ways.

EUREKA SAVINGS NOW

NOW THROUGH SATURDAY

EUREKA UPRIGHT With Cleaning Tools

- Powerful Motor
- Beater Bar Brush Roll, Deep Cleans & Grooms
- 4 Position Carpet Height Adjustment
- Headlight

\$7999

SAVE \$50

DIAL-A-NAP adjusts cleaner to 4 positions to efficiently clean any carpet height.

ALL EUREKA VACUUMS ON SALE
SAVE \$40-\$70

The BOSS™ Upright

The Lowest Priced ESP™ Ever From Eureka

6.5 Amp ESP™ Motor

- Cute Cleaning Time In Hall!
- 6.5 Amp ESP™ Extra Suction Power™ Motor
- 6 Position Carpet Height Adjustment

\$9995

SAVE \$70

Model 2034

MIGHTY MITE®

- 2.0 Peak H.P. Motor
- Lightweight Yet Powerful
- 20' Power Cord

\$7999

SAVE \$40

EUREKA UPRIGHT

- Carpet Height Adjustment
- Dual Edge Kleener®
- Power Driven Beater Bar Brush Roll
- Top Loading Large Capacity Disposable Dust Bag

\$5999

SAVE \$40

Model 1432

Eureka Step Saver™

Versatile Hand Vac

Model 53

\$3995

- Extra Long 25' Power Cord
- Easy Empty Transparent Dust Cup

Riser Vac™ Rotates To Clean Horizontal & Vertical Surfaces

JOHNSON'S HOW-TO STORE

(Formerly Gambles)

110 N. Main St., Chelsea

Ph. 475-7472

Open 8-8 Mon. thru Fri., 8-5 Sat., 10-2 Sun.



IF **MUD** IS THE **PROBLEM** WE HAVE THE **SOLUTION**

CROWN OVER

(313) 475-9179 or (517) 784-9108

DRIVEWAYS SIDEWALKS AND MORE...

YOUR NEIGHBORHOOD CONCRETE CONNECTION

SPORTS

Let's Go

Bulldogs!

Chelsea Sports Teams Fighting The Weather

If the weather co-operates, Chelsea sports teams will hit the ground running this week as an assortment of contests has been scheduled. The varsity baseball team has nine games scheduled for the first seven days of the season.

Chelsea varsity softball team had its first games of the season cancelled due to the weather last Saturday as the Bulldogs were scheduled to play in a competitive tournament in Webberville.

Coach Pat Clarke voluntarily withdrew his team as one field was unusable and his players said they were having problems holding on to the ball. In addition, the Chelsea team had the shortest distance to go, so Clarke said it made sense for the Bulldogs to bow out.

As of press time, it was uncertain

whether any Chelsea teams would be able to play last night's contests.

The varsity softball team was scheduled to play its first home game, with Jackson Lumen Christi as the opposition.

The varsity baseball team had a journey to Fowlerville on tap for its season opener.

If those games were lost to the weather, both teams are scheduled to open their season at Pioneer High school tomorrow.

The softball team's next home game is two weeks away, April 26 against Lincoln.

The Chelsea-Manchester Baseball Invitational is scheduled for this Saturday. The Bulldogs will play three games that day, starting at home at 10 a.m. against Jackson County Western.

Both teams open their Southeastern Conference season next Thursday at Saline.

Boys and girls track teams open their dual meet season against Stockbridge at home next Thursday. Their first meet, scheduled for last night against Fowlerville, was cancelled.

Varsity tennis team was scheduled to open at Brooklyn Columbia Central last night. They open their home schedule next Monday against Williamston. Chelsea tennis fans will have to wait until May 3 for the next home match, but the netters play almost the entire rest of the season at home.

Girls golf team was also scheduled to begin their season last night, at Pinckney. They host Saline tomorrow.



CHelsea BULLDOG BASEBALL TEAM hosts the Chelsea-Manchester Invitational this Saturday and will face Jackson County Western in their first game at 10 a.m. Doug Wingrove, right, will get the first start on the mound, pitching to starting catcher Steve Emmert, left. Emmert and Wingrove, along with Kyle Plank, are the team captains this spring.



CHelsea BULLDOG SINGLES PLAYERS look forward to a fine season this spring under new coach John Capper. From left are sophomore Scott Pacheco (4th singles), and seniors John Rigg (1st singles), Chris Wilson (2nd singles), and Shaun Capper (3rd singles). Other members of the varsity squad include the first doubles team of Ben Manning and Chris Haugen, the second singles team of Takara Adachi and Rob Coelius, and the third singles team of Richard Mason and Scott Leeman. JV players include Jeff Peterson, Shawn Dalgie, and Scott Dale. Saline should have the strongest team among Southeastern Conference schools.

Young Wrestlers Win Medals at Stockbridge Meet

Chelsea Wrestling Club took part in a tournament at Stockbridge last Saturday, April 7.

Brent Young and Jeremy Feldkamp took first place in the 11-12 age group, while Cameron Farmer was second. In the 13-14 age group, Tim Westcott placed first and Dan Alber took second place.

Others who participated included Ben Vogel, Kevin Bloemsaat, Mike Alber, Gary Farmer, and Paul Taylor.

Club member John Bobo wrestled at Eastern Michigan University the same day and took a first place medal.

This week-end the club will take part in the district tournament.

Young Runners Take Top Spots In Fun Run

Four young Chelsea runners placed at the Spring Fun Run sponsored by the Washtenaw County Parks and Recreation Commission on Saturday, March 31. The race covered five kilometers or 3.1 miles.

In the 14-and-under age group for boys, Zac Eresten, 11, took first place in 20:33 and Michael Schultz, 9, took second place in 20:39.

In the same age group for girls, Val Bullock placed first in 21:42 and Lauren Sparaco was second in 21:53.

Chelsea Sports Calendar

Thursday, April 12—	Baseball vs. Pioneer	3:30 A
	JV baseball vs. Pioneer	4:00 H
	9 baseball vs. Howell	4:00 A
	Softball vs. Pioneer	3:30 A
	JV softball vs. Pioneer	4:00 H
	Golf vs. Saline	4:30 H
Saturday, April 14—	Baseball, Chelsea Inv.	10:00 H
	Softball vs. Richard	11:00 A
	JV softball vs. Richard	11:00 H
Monday, April 16—	Baseball vs. Stockbridge	4:00 H
	JV baseball vs. Stockbridge	4:00 A
	9 baseball vs. Saline	4:00 A
	Tennis vs. Williamston	4:30 H
Tuesday, April 17—	9 baseball vs. Stockbridge	4:00 H
	Track vs. Stockbridge	4:30 H

The first labor organization was formed by the Boston shoemakers and coopers (barrel makers) guilds in 1648, according to "Labor Firsts in America," a U. S. Labor Department publication. Partially because of protesting local rural artisans, who believed the guilds hindered free trade, the guilds' charters were not renewed.

Michael W. Bush, CPA, PC

CERTIFIED PUBLIC ACCOUNTANT

Bookkeeping, Tax Consulting, Payroll
Financial Planning, Business Start-Up

PERSONAL • BUSINESS • CORPORATE • FARM

Mon.-Fri., 9 a.m.-5 p.m.
Evening & Sat., by appointment

8064 Main St., Dexter
Telephone: 426-3045

Now
Open

GOLF SHOP • LESSONS

Waterloo Golf Course

KEITH V. HAGLUND
PGA PROFESSIONAL/OWNER

11800 TRIST RD., GRASS LAKE • (517) 522-8527

Grass Lake Exit 190, right on Mt. Hope Rd.,
3 miles NORTH to Trist

THE LOG CABIN RESTAURANT

IN THE HEART OF THE WATERLOO RECREATION AREA
COMFORTABLE ATMOSPHERE-GOOD FOOD-FRIENDLY SERVICE

THUR. All You Can Eat BBQ Pork Ribs \$6.99
FRI. All You Can Eat Fish Fry-Potato or Cod \$5.99
SAT. Prime Rib \$8.99

HAVE YOU TRIED OUR
FISH FRY
LATELY?

All Specials Served With Potato, Roll,
and Soup-n-Salad Bar



BEER-WINE
CARRY-OUT
PIZZA

475-7169

NOW RENTING VIDEOS
IN THE PARTY STORE
FREE With Large Pizzas!

DIRECTIONS: From the Chelsea Area, take either I-94, Cavanaugh Lake Rd., or Waterloo Rd. west to Clear Lake Rd. From I-94 or Cavanaugh Lake Rd. turn right (north), from Waterloo Rd. turn left (south). Follow Clear Lake Rd. to the restaurant on Clear Lake.

NAPA AUTO PARTS

Great Outdoors Sale!

Now On Sale - NAPA's most popular Lawn
and Garden Tractor Battery!

#8221

- Sizes to fit most garden tractors
- Pre-filled and fully charged.

\$21.95

(With trade - offer good while supply lasts)

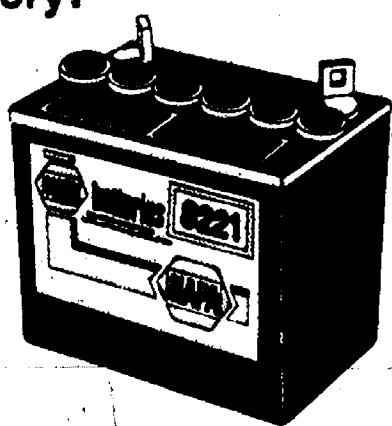

Marine/RV Batteries

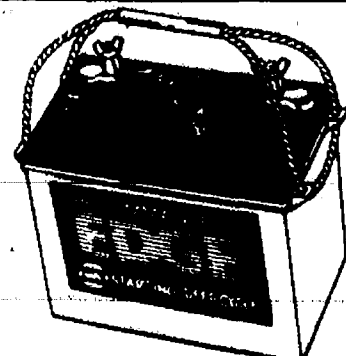

"The Commander's Edge"
NAPA's Powerhouse, featuring both Starting and Deep Cycle in one battery

Plus individual starting and deep cycle batteries for all your marine and RV needs.

RICHARDSON
AUTOMOTIVE SUPPLY

405 North Main Street, Chelsea
(313) 475-3741



Because there are no
unimportant parts.

HARDWARE



BUILD YOUR OWN DOCK WITH ACO'S...

BOAT DOCK PARTS

COMPONENTS AVAILABLE:

- Posts, 3-12 Ft.
- Cross Arms
- Bottom Plates
- Stringers
- Mud Augers
- Augers
- Ladders
- Bumpers
- Clamps

"Turn your lakefront
property into a Happy
Summer Retreat"

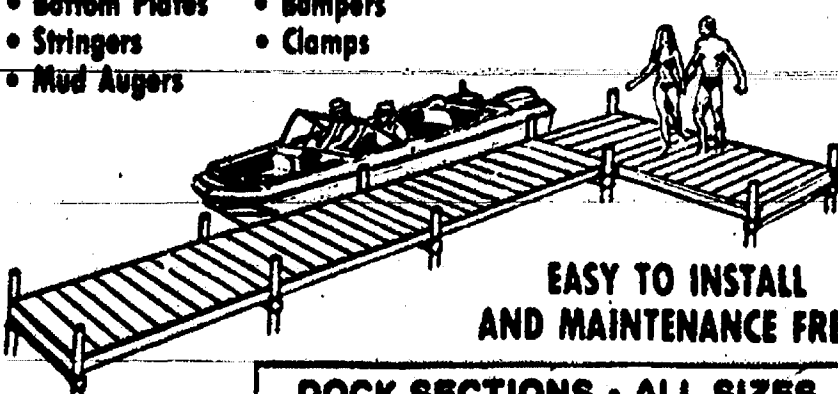

EASY TO INSTALL
AND MAINTENANCE FREE!

DOCK SECTIONS - ALL SIZES
Aluminum, Redwood and Wolmanized
and at ACO Everyday Low Prices!



Charge It!



BROOKLYN - 412 S. Main Street Ph: 592-8924

CHELSEA - 1103 S. Main At M-52 Ph: 475-0250

Coca-Cola SPECIALS

8 pack 1/2 liter bottles **\$2.19** plus deposit



12 PAC CANS **\$3.79** plus deposit

2 LITRE BOTTLE **\$1.39** plus deposit

THURSDAYS—
1/2-LITER BOTTLES... **35¢** plus deposit

TOWER MART PARTY STORE

528 N. MAIN ST. CHELSEA

PH. 475-9270

BOWLING



Rolling Pin League

Standings as of April 3	W	L
Grinders	86 1/2	37 1/2
Tea Cops	71	53
Lollipop	64	60
Beaters	50 1/2	63 1/2
Coffee Cops	50 1/2	63 1/2
Pops	50	64
Kookie Kutters	57 1/2	60 1/2
Happy Cookers	56	68
Sugar Bows	55	69
Blenders	53	71

Chelsea Bantams League

Standings as of April 7	W	L
Monsters	86 1/2	37 1/2
Krazy Kutters	80	40
Crash Landing	73 1/2	46 1/2
Batman and Robin	68	52
The Strikers	55	65
The Nerds	50	70

Senior House League

Standings as of April 9	W	L
Smith's Service	71	32
McCalla Feeds	69	34
Thompson's Plaza	68	35
Freeman Machine	66	37
Waterloo Village Market	62 1/2	40 1/2
Vogel's Party Store	57	45
Eder's Lime Spreading	56	46
Chelsea Lumber	52	50
Parts Peddler	48	54
Casual Sports	46	56
Steel's Heating	44 1/2	57 1/2
Chelsea Realty	43 1/2	58 1/2
Bauer Builders	43	59
VFW No. 4778	42	60
Dault Construction	38	64
Newman Computer Exchange	31 1/2	72 1/2

Chelsea Jr. Major League

Standings as of April 7	W	L
The Nothings	142	54
First of America	122	74
Bad Boys	121	75
Landalet Mig	121	75
Wicked Rollers	114	75
Team No. 8	98	82
Humbleby's	95	85
Casual Sports	83	97
The Lemon Heads	81	100
Fighting Irish	83	113
B.A.D. Incorporated	61	135
Lane Warriors	55	141
Team No. 15	28	140
Team No. 14	7	161

Junior House League

Standings as of April 5	W	L
Murphy's Barber Shop	65	33
Jenex	59	39
Associated Drywall	59	39
Print Shop	58	40
Veritune	57	41
Little Rock Excavating	56	42
Chelsea Lanes	49	49
3-D Sales & Service	47	51
Mark IV Lounge	46	52
Jiffy Mx	44	54
Vogel's Party Store	44	54
Chelsea Woodshed	42	56
Belsor Builders	41	57
Smith's Service	40	58
Washington Engineering	39	59
Village Motors	38	60
Ind. High Games: J. Burge, 235; R. Loucks, 231; M. Schanz, 220; B. Ringe, 219; W. Schulz, 218; T. Wade, 214.		
Low high series: J. Burge, 637; M. Schanz, 612; W. Schulz, 580; R. Guenther, 570; T. Wade, 567; G. Fuller, 561.		

Leisure Time League

Standings as of April 5	W	L
Alley Kats	74	50
Country Belles	69 1/2	54 1/2
Nifty Fifties	69	55
Late Ones	66	58
Misfits	64 1/2	59 1/2
Swiss Rollers	59 1/2	64 1/2
Oldies But Goodies	57	67
Shud-O-Bens	54	68
Stars & Stripes	53	70
Chatter Boxes	45 1/2	73 1/2

Senior Fun Time League

Standings as of April 4	W	L
GFS	81	43
Ten Pins	75	49
Marie's Gang	72	52
Jolly Trio	66 1/2	57 1/2
Strikers & Fellows	65 1/2	58 1/2
Strikers	64 1/2	59 1/2
Gochanauers & Jeanne	62	62
Grateful Few	59 1/2	64 1/2
Go Getters	57 1/2	66 1/2
Two S's & K	57	67
Late Ones	56 1/2	67 1/2
CBM	53	61
All Bad Luck	51	73
Splitters	49	75
Men, high games: F. Dillon, 497; B. Nicholas, 483; E. Eder, 467.		
Men, high games: B. Nicholas, 170; 189; F. Dillon, 155; 160; 162; W. Gochanauers, 162; E. Curry, 154; 159; 154; O. Beerman, 154; B. Balliet, 153; S. Worden, 152; C. Lenta, 150.		
Women, high games: M. Kuschmahl, 447; L. Parsons, 428; I. Mayr, 419.		
Women, high games: M. Kuschmahl, 187; 131; I. Mayr, 176; 136; L. Parsons, 132; 171; D. Lenta, 152; J. Gauss, 148; B. Hatley, 145; G. Klink, 139; M. Nicholas, 136; A. Gochanauer, 134; 130; G. Creason, 150; 132.		
Split: W. Gochanauer, 5, 8, 10; B. Balliet, 5, 8; F. Dillon, 10; S. White, 5, 10; G. Williams, 5, 10.		

Junior House Ladies League

Standings as of April 3	W	L
Stivers	128	89
Jim's Scrap & Iron	121	96
Soho Natural Soda	118	99
Rod & Gun Auxiliary	111	106
Empire	99	118
E. J. Kovach & Associates	97 1/2	119 1/2
Gregory Inn	97	120
Palmer Ford	96 1/2	121 1/2
Games over 145: D. Stetson, 150, 160; C. Kovach, 142; J. Robinson, 138; D. Clark, 136.		
Games over 140: R. Hickey, 147; 140; V. Rut, 144; 139; R. Hickey, 147; 140; V. Rut, 144; 139; R. Hickey, 147; 140; V. Rut, 144; 139.		
Games over 135: M. Liebeck, 159, 161; S. Wright, 147; M. Bredernitz, 157, 170; K. Conley, 150, 157, 159; B. Mahler, 146, 164.		
Series over 425: K. Conley, 448; B. Mahler, 448; M. Bredernitz, 448; M. Liebeck, 448; C. Wade, 437; K. Leemon, 437; D. Stetson, 448; C. Kovach, 450.		

Chelsea Lanes Mixed League

Standings as of April 6	W	L
Los Amigos	144	67
Wendy	140	71
The Lakers	121	110
Chestnuts	119	112
Howlett Hardware	118	113
Four Spares	117	114
Pintners	116	115
Dual Painting	104	127
Ten Piners	100	131
Women, 425 series and over: F. Zatoraki, 443; M. Bredernitz, 430 series and over: A. Clemens, 473; M. Gipsen, 460; J. Hafner, 438; K. Monaghan, 429.		
Men, 475 series and over: D. Schulze, 498; J. Richmond, 528; N. Griffin, 487.		
Women, 150 games and over: J. Nelson, 169; P. Zatoraki, 169; L. Schulze, 160; A. Clemens, 159; B. Bus, 158; D. Richmond, 165; L. Behnke, 161; B. Kaiser, 156; 157; A. Clemens, 155; 170; M. Gipsen, 172; 162; J. Hafner, 171; 179; 166; K. Monaghan, 172, 183, 174.		
Men, 175 games and over: R. Zatoraki, 184; R. Schumde, 176; J. Richmond, 204; L. Leath, 176.		

Chelsea Suburban League

Standings as of April 4	W	L
After Hours Lock Service	126	98
Chelsea Milling	125	99
D & E Enterprises	123	99
Chelsea Pharmacy	124	100
Flow Ezy	115	109
Belsor Builders	113	111
Casual Sports	112	112
Big Boy	104	120
Tower Mart	102	122
Ann Arbor Centerless	99	125
D. D. DeBurring	98	126
Chelsea Lanes	96	128
Games of 135 and over: B. Risner, 171, 175; L. Summers, 169; 168; S. Schulz, 168, 164; E. Layher, 177; K. Powers, 158, 162; D. Richmond, 166; D. Keizer, 166, 169; D. Hollister, 166; M. Paul, 155; N. Hasbrook, 165; S. Walz, 172, 165; S. Graber, 169; M. A. Walz, 167, 167; F. Ferry, 168, 169; J. Buku, 177; C. Thompson, 174, 165; B. Krichbaum, 168; P. Harok, 169; J. Guenther, 174, 168; 194; S. Jankovic, 160; G. Williamson, 156; C. Miller, 167; E. Pastor, 163, 169; V. Lawrence, 171; P. Martell, 168, 177; L. Leonard, 166, 169; K. Ellsworth, 169; L. Alder, 168; M. Layher, 158.		
Series of 455 and over: B. Risner, 480; S. Schulz, 486; K. Powers, 478; D. Keizer, 509; S. Walz, 478; M. A. Walz, 490; F. Ferry, 491; J. Buku, 470; C. Thompson, 478; J. Guenther, 536; E. Pastor, 477; P. Martell, 476.		

Jenni Smith Pitching at WSU

Jenni Smith, last year's number one pitcher for the Chelsea Bulldog softball team, is a member of the Wayne State University softball team this spring.

In the team's spring brochure, Smith is listed as "another in a long line of excellent pitching prospects produced by Chelsea High school coaches Charles Waller and Patrick Clarke." Most recently, former CHS pitcher Kelly Hawker was the number one thrower for the Tartars.

According to the brochure, Smith will also see spot duty at first base. Smith is attending WSU on a National Merit Scholarship and is majoring in criminal justice.

Sandra Young Earns Degree

Sandra Young of Chelsea received a bachelor's degree in social science and elementary education in commencement exercises at Spring Arbor College on Jan. 20.

Spring Arbor College is a private, four-year Christian liberal arts college seven miles west of Jackson.

The first significant labor lobby in Washington, D. C. was established in 1868 by the National Labor Union, according to "Labor Firsts in America," a U. S. Labor Department publication.

Party Tents, Canopies, Tables & Chairs for Your Picnic, Backyard BBQ, Office Outings

617 S. Ashley • Ann Arbor • 665-9126

Chelsea Aquatic Club Spring 1990

Please register the week of April 16th - Make checks payable to C.A.C.

Chelsea Learn To Swim Program
Ages 3-12 (4 year olds with permission of instructor)
Family Rates - \$25.00 1st swimmer, \$15.00 2nd swimmer, \$10.00 3rd swimmer
Session I - April 16-May 11
Session II - May 14-June 8
Novice 6:00-6:30
Beg. and Swim 6:30-7:00

Stroke Clinic - April 16-May 11
Monday-Wednesday-Friday
\$25.00 1st swimmer, \$15.00 2nd swimmer, \$10.00 3rd swimmer
We will be working on swimming techniques for the four competitive strokes. Using coaching drills, instructional video tapes, and taping of their own strokes, swimmers will improve in swimming skills, starts and turns.
3:30-4:30 10 years & under
4:30-5:30 11-12 year olds
5:30-6:30 13 years and older

Diving - April 16-June 8 & June 18-July 27
\$45.00 per swimmer
6:30-7:30 Monday-Tuesday-Wednesday-Thursday
Swimmers age 5 to 18
This session will be designed for kids wanting to learn diving skills off a one meter spring board. Kids will learn front approach, front dive, back takeoff, back dive and with a positive attitude could progress to somersault and twisting dives. Minimum of 10 people, have to swim one length of pool.

Adult Beginners - Saturday, April 21st-June 2nd
This is a beginning swim class for adults. Learn to swim in a supportive, relaxed environment among friends with an experienced instructor. A level in which adults can improve their technique may be added in another session, if there is enough interest.
2:00-3:00 p.m.
\$35.00

Parent-Tot - Saturday, April 21st-June 2nd
Ages 2-4 years with at least one parent (or guardian) accompanying child in the pool. Learn to work with your child in the water. Lessons will be short and fun. Games, songs, and toys will be used to teach beginning swimming skills. Parents are asked to bring one or two floatable toys to each class.
3:00-3:30 p.m.
\$25.00

Questions? Call Jill Taylor, 475-2172 or Linda Parr, 475-3240.

SATELLITE SYSTEMS

Sold-Installed-Serviced

Channel Master and Birdview

We Also Service Other Leading Brands

VIDEO CIPHER DECODERS

Sold and Serviced

LOY'S TV

512 N. Maple Rd., Ann Arbor
Ph. 769-0198
Open M-F 9-5, T-W 10-5, S 9-6

Other credit plans available

SHRINE CIRCUS

A TWO-HOUR SPANGLELAND FANTASY

Produced by

TARZAN ZERBINI

INTERNATIONAL at

ANN ARBOR AIRPORT

South State St., Ann Arbor

FRIDAY, APRIL 13

Performances at 4:30 p.m. and 7:30 p.m.

SATURDAY, APRIL 14

Performances at 11 a.m., 2 p.m. and 7 p.m.

TICKETS

Zai Gaz Grotto, 2070 W. Stadium, Ann Arbor, Sears Customer Service (Briarwood Mall), plus various area Credit Unions. Phone 663-1202 or 769-8863 for ticket locations and information.

On Showdays, Tickets will be on sale at the Ticket Wagon on the Circus Showgrounds.

BOX SEATS	\$10.00	ELEPHANT RIDES
GRANDSTAND	\$8.00	ON MIDWAY
GENERAL ADMISSION	\$6.00	ONE HOUR PRIOR TO SHOWTIMES

PROCEEDS FROM THIS CIRCUS FOR THE BENEFIT OF THE MOBILE TEMPLE SHRINE CLUB. PAYMENTS ARE NOT DEDUCTIBLE AS CHARITABLE CONTRIBUTIONS

Please Notify Us In Advance of Any Change in Address

GORDON SAVERY

BUILDING & REMODELING

- CARPENTRY
- CABINETS
- SIDING
- ADDITIONS
- FINISH WORK

Licensed Ph. 426-2300 25 Years Experience

4601 Mast Rd., Dexter, Mich. 48130

OPEN BOWLING SCHEDULE

1989-90 SEASON

- *Sunday 11:30 a.m. till 5:30 p.m.
8 p.m. - 11:00 p.m.
- Monday 12:00 noon till 11 p.m.
- Tuesday 8:30 a.m. till 5:40 p.m.
8:30 - 11 p.m.
- Wednesday . . . 12:00 noon till 6:15 p.m.
9 p.m. - 10:30 p.m.
- Thursday 12:00 noon till 10:30 p.m.
- Friday 12:00 noon till 12 a.m.
- *Saturday 12:00 noon till midnight

*Please call on week-ends for exact times available, 475-8141

"Let the Good Times Roll"

CHELSEA LANES, INC.

Featuring the Mark IV Lounge
1180 M-52, Chelsea Ph. 475-8141

SAVE THE MEMORIES

C V P

CHELSEA VIDEO PRODUCTIONS

475-8892

WEDDINGS — PARTIES REUNIONS — SPORTS

WILLIAM COELIUS OWNER

SPORTS NOTES

BY BRIAN HAMILTON

The longer I cover the Chelsea sports scene for The Standard, the shorter the school year gets.

Just when one season seems to get cranked up, another one pops up. Here we are at baseball season already, although many of you consider it golf, track, tennis, or softball season. It seems like yesterday that I was freezing at Tyrone Hills Golf Course as Lisa Monti crossed the finish line at the state cross country meet. Basketball and wrestling season disappeared in a flash, which is usually what happens when you're having fun.

(One bit of unfinished business remains from the basketball season that should appear in print.)

We all know that it could have just as easily been Chelsea that won the district and regional titles. And we all know that Chelsea, just as easily as Tecumseh, could have gotten crushed by Detroit Country Day in the first round of the state tournament. Wouldn't it have been great to say you lost to the state champions?)

So here we are in the spring, traditionally a season of success for Chelsea sports teams.

This year, though, I don't know quite what to expect, unlike years past. Wayne Welton, as usual, is optimistic about his baseball team's chances. But Welton could have a team full of social deviants and he'd find something positive to say, such as "I like the way we attack the ball."

As we all know, Welton does not have a team of social misfits, but in fact has some good, smart athletes. If I had to guess, I'd say they'll be a pretty good defensive team, perhaps even an exceptional one if Welton can find an everyday catcher who can do even half the things that Junior Morseau did last year. That has to be the biggest question mark of the season.

The team may not have much power, but they may not need it. Speed, and lots of singles, doubles, and sacrifices, a St. Louis Cardinals/Houston Astros kind of attack, may do the trick.

The pitching staff, led by seniors Kyle Plank and Doug Wingrove, should be solid. Those two, as shown in their winter sports of basketball and wrestling, are athletes who can perform in the tough situations. They're also getting a little extra help this year from McKune Memorial Library Board member Fred Holdsworth, who in a previous life was a Detroit Tigers pitcher. (Yes, you can read about him in the new Tigers Museum at Domino Farms, although I never did find his baseball card.) Holdsworth happened to be vacationing in Florida a few miles from the Bulldog training camp, one thing led to another, and, well how can you say no to someone whose name is in a museum? Welton said that Holdsworth's rapport with the team is probably just as important as his knowledge of the game.

Anyway, I picture the Bulldogs as a team that will have a rough time if they get very far behind and need to score a bunch of runs, and, likewise, a team that will be able to hold onto leads. But I could be all wrong.

Pot Clarke's softball team is a giant question mark. Lots of youth, lots of speed, lots of potential. And for the first time in an eternity, no Unterbrinks. They will see one, however, when the Bulldogs play Milan, coached by Amy Unterbrink Poljan.

The Bulldogs may hurt so much that the opposition elects to go with seven or eight infielders.

Anyway, expectations are probably somewhat lower than they have been in past years, which may work to Chelsea's benefit. The Bulldogs may be involved in some high-scoring affairs this year.

But I could be all wrong.

The track teams should have several excellent individual performers, but how they fare as teams remains to be seen.

The girls team may get eaten alive in the sprints, but dominate the distance runs. The boys team may struggle in most events, with the exception of a few of the field events and the distance and middle distance runs.

Jon Royce should break his own high jump record. By the time he's a senior, he may be one of the few Chelsea athletes ever to set and break a school record four years in a row.

But, I could be all wrong.

Before we know it, however, it'll all be over, and we can turn our attention to the NBA play-offs. That's one season that never ends.

**Tell Them You
Read It in The Standard**



KIP MILLER of Lansing, right, was awarded collegiate hockey's most prestigious honor by being named winner of the Hobey Baker Award. Miller is the third brother from the Miller family of Lansing to play the game for Michigan State University: Kevin, left, is now with the New York Rangers, and Kelly, center, is with the Washington Capitals. They are the grandsons of Eleanor Slane Holmes, a Chelsea native and 1938 graduate of Chelsea High school.

Hobey Baker Award Winner Has Local Roots

By David L. Lane

On Sunday, April 1, Lansing's Kip Miller, the grandson of Eleanor Slane Holmes, a Chelsea native and 1938 Chelsea High school graduate, received the Hobey Baker Award. This prestigious award is given to college hockey's most outstanding player. This recognition is hockey's equivalent of football's Heisman Trophy.

Kip's uncles, the Slane brothers, were outstanding athletes in Chelsea during the 40's. During the 80's Kip and his two older brothers, Kelly and Kevin, helped place Michigan State University in the national hockey

spotlight. Kelly (1982-1985) is with the Washington Capitals and Kevin (1985-1988) is with the New York Rangers.

Michigan State hockey coach Ron Mason, who coached all three, has said that Kip has more offensive skills than his older brothers, Kelly is the best defensive player, and Kevin is considered a combination of the two. During this past season, Kip reached a career high 48 goals and 53 assists earning him the NCAA scoring title.

In the very near future Kip will join his two brothers in becoming the first U.S. brother trio ever to play in the National Hockey League.

Grass Lake Man Arrested For Theft

A Grass Lake man has been arrested in connection with the theft of video equipment from Chelsea High school last winter.

Donald W. Harr, 17, of Gorton Rd. in Grass Lake, was arrested by Chelsea police on Monday, April 2. Harr was a passenger in a car stopped by police near Brown Dr. and was subsequently taken into custody. According to police, as of the morning of Monday, April 9, Harr was still in jail.

According to Chelsea chief Leonard McDougall, an investigation by officer David Dettling led to Harr's arrest.

The equipment was stolen from the high school's mock radio station, WCHS. Insurance claims totaled nearly \$10,000.

Harr was also wanted on charges of failure to appear for sentencing and malicious destruction of more than \$100 worth of property.

**Please Notify Us
In Advance of
Any Change in Address**

Legal Notice 21

MORTGAGE SALE — Default has been made in the conditions of a mortgage made by JAMES D. HATTON & JANINE HATTON, his wife, to Community Bank of Washtenaw County, Michigan, dated June 23, 1978, and recorded on July 7, 1978, in Liber 1859, on page 22, Washtenaw County Records, Michigan, and assigned by said Mortgagee to Federal Home Loan Mortgage Corporation, by an assignment dated November 29, 1989, and recorded on December 6, 1989, in Liber 2388, on page 507, Washtenaw County Records, Michigan, on which mortgage there is claimed to be due at the date hereof the sum of Nineteen Thousand Eight Hundred Seventy Seven & 21/100 Dollars (\$19,877.21), including interest at 10% per annum.

Under the power of sale contained in said mortgage and the statute in such case made and provided notice is hereby given that said mortgage will be foreclosed by a sale of the mortgaged premises, or some part of them, at public vendue, at the west entrance to the County Building in Ann Arbor, Michigan, at 10 o'clock A.M., Local Time, on Thursday, May 3, 1990.

Said premises are situated in the Township of Ypsilanti, Washtenaw County, Michigan, and are described as: Lot 278, NANCY PARK SUB NUMBER 6, recorded in Liber 12, Pages 25 and 26 of Plat, Washtenaw County Records.

During the six months or thirty days, if found abandoned, following the sale, the property may be redeemed.

Dated: March 21, 1990

Federal Home Loan

Mortgage Corporation

Assignee of Mortgage

Dickinson, Wright, Moon,

Van Dusen & Freeman Attorneys,

300 Ottawa Avenue, N.W., Ste. 650

Grand Rapids, Michigan 49503

March 21, 28-April 4-11-18



The record for the most gold medals for Olympic swimming is held by American Mark Spitz. He won a record seven in 1972 as well as two in 1968 and of these, eight were won in record time. He also holds a silver and a bronze from 1968.

SYLVAN TOWNSHIP NOTICE

Sylvan Township Board Meeting for April has been changed to Thursday, April 12, 1990, 7:00 p.m., at 112 W. Middle St., Chelsea. Adoption of annual budget is on the agenda.

SYLVAN TOWNSHIP

Mary M. Harris, Clerk

OFFICIAL NOTICE

Regular Meeting of the DEXTER TOWNSHIP BOARD

Will Be Held

TUESDAY, APRIL 17, 1990 — 7:30 p.m.

at DEXTER TOWNSHIP HALL
6880 Dexter-Pinckney Rd., Dexter, Mich.

AGENDA:

- 1) Approval of the 1990-91 budget.
- 2) Set salaries of employees.
- 3) Amend the zoning ordinance regarding time limits for site plan approval.

WILLIAM EISENBEISER
Dexter Township Clerk

FUN & FITNESS

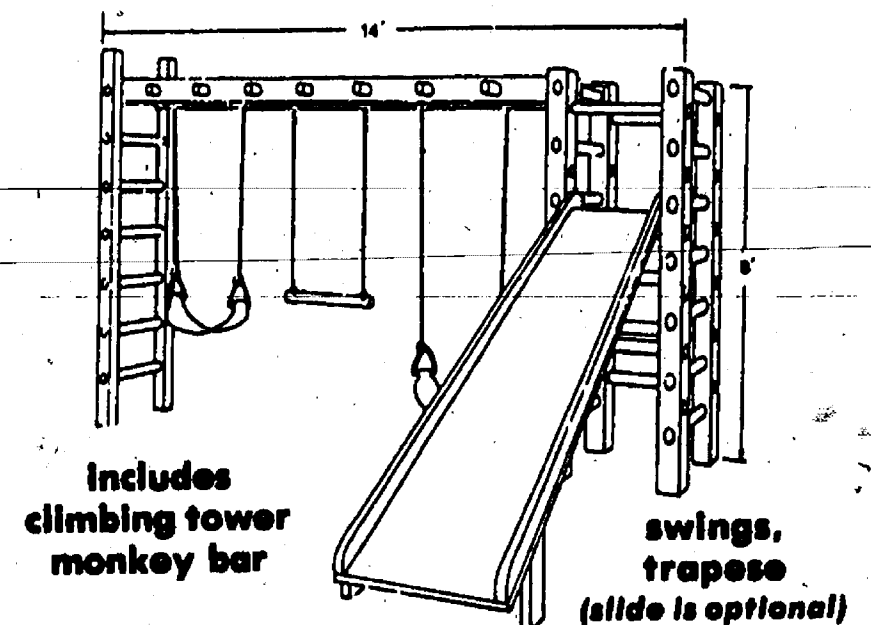

Includes
climbing tower
monkey bar

swings,
trapeze
(slide is optional)

Helps Develop

MOTOR SKILLS, MUSCLE & FULL BODY FITNESS

■ Sturdy 4x4 construction ■ Mail pages routed & sanded
w/lanthanized or cedar for safety
■ from \$495

YOUNG FITNESS BUILDERS

a division of Hamilton Building & Design, Inc.

Call (313) 665-9850

See our model

Next to Vogel's Party Store
on M-52 — 1/2 mile north of Chelsea

THAYER MARINE

JACKSON, MICHIGAN
presents

SPRING OPEN HOUSE TODAY THRU APRIL 22

Exclusive Dealer for:

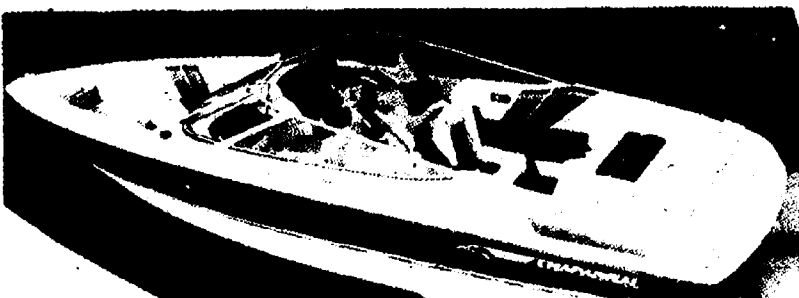

CHAPARRAL



PLAYBUOY



STARCRAFT



PALM BEACH

16' Lowe® Bass Boat with All-New Color Coordinated Johnson Matched Styling; 25 HP Johnson EL Outboard with OMC Systemlock® Propeller; 12V OMC Trolling Motor; Humminbird® Fish Finder; 1,500 lb. Capacity Painted Trailer.
Options: Johnson 40TL, 60TL Outboards
Model 161

JOHNSON OUTBOARDS
Parts-Accessories-Service-Storage

REGISTER
FOR PRIZES

HOURS:

Mon. - Fri.: 8 to 6 p.m.;
Saturday: 8 to 4 p.m.

"40 Years of Business Experience
Backs Every Thayer Marine Sale."

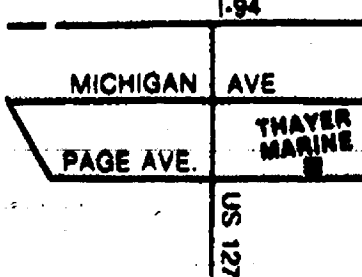

Telephone:
764-5530

THAYER MARINE

3640 PAGE AVE.
EAST OF U.S. 127
JACKSON, MICHIGAN

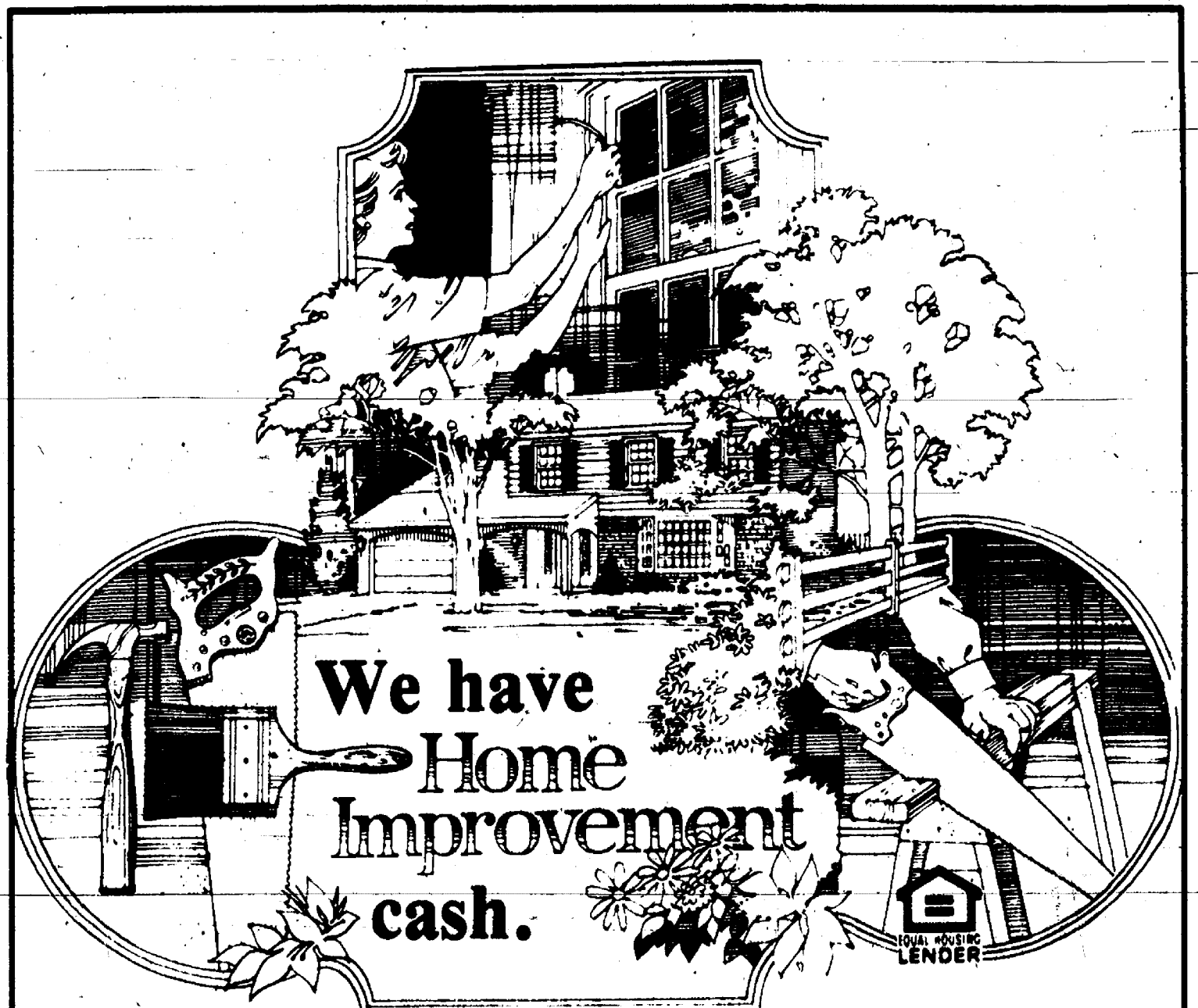

We have
Home
Improvement
cash.

See us soon for your loan.

We will be CLOSED from Noon until 3 p.m. on GOOD FRIDAY, April 13th.

CSB CHELSEA
STATE
BANK

Member F D I C

Branch Office
1010 S. Main

Phone 475-1355

Main Office
305 S. Main

FOREST LAWN CEMETERY, INC. OF DEXTER, MICHIGAN ANNUAL MEETING SATURDAY, APRIL 14, 1990

2:00 p.m.

At Dexter Area Museum

All cemetery property owners are invited to attend.
Call 426-8937 for further information.DILYS E. WISELEY
Secretary

PLEASE DON'T PAY ME NOW.

No Payments 'Til January 1991

Buy now and pay me later. Like next year. Now for a limited time only from Amana, you can purchase a central air conditioner or central air conditioner and high efficiency gas furnace combination and make no payments until January 1991 with qualified credit. Get the details on how you can take advantage of this cool offer, and don't sweat over the heat — or the payments this season. Hurry, limited time offer.

See Your Amana Dealer Today.

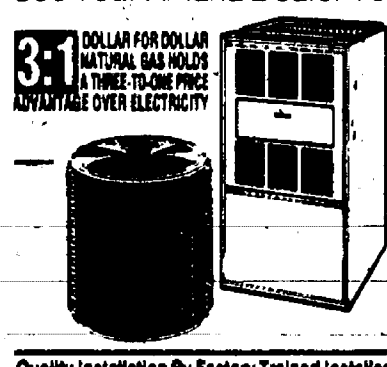

Invest in the best — Amana quality gives you the features you want with efficient, dependable performance.

Amana

COOLING ■ HEATING

ALL SEASON COMFORT CO.

Heating, Air Conditioning &
Custom Sheet Metal Fabrication

115 W. Middle, Chelsea

475-7617

NOTICE OF PETITION

BY THE VILLAGE COUNCIL OF THE VILLAGE OF CHELSEA TO THE BOARD OF COMMISSIONERS FOR WASHTENAW COUNTY TO ALTER THE BOUNDARIES OF THE VILLAGE OF CHELSEA AND ADD LANDS.

TAKE NOTICE that the Village Council of the Village of Chelsea has presented to the Board of Commissioners for the County of Washtenaw a petition to Alter the Boundaries of the Village of Chelsea and to add the following described lands:

DESCRIPTION:

For Annexation Purposes: Total BEGINNING at the Northwest corner of Section 18, T2S, R4E, Lima Township, Washtenaw County, Michigan; thence along the North line of said Section, N87 deg. 35' 00" E 841.41 feet; thence S02 deg. 44' 00" E 1402.29 feet; thence N71 deg. 46' 15" W 580.00 feet; thence S18 deg. 13' 45" W 333.00 feet to a point on the centerline of Old US-12; thence along said centerline, N71 deg. 46' 15" W 105.91 feet; thence N18 deg. 13' 45" E 271.04 feet; thence N71 deg. 46' 15" W 180.00 feet; thence S18 deg. 13' 45" W 271.04 feet to a point on the centerline of Old US-12; thence along said centerline, N71 deg. 46' 15" W 200.19 feet; thence continuing along said centerline, N74 deg. 39' 35" W 162.56 feet; thence N34 deg. 39' 25" E 528.54 feet; thence N74 deg. 39' 35" W 590.26 feet; thence S11 deg. 20' 25" W 216.92 feet; thence N74 deg. 39' 35" W 145.00 feet; thence N11 deg. 20' 25" E 898.40 feet; thence along the North line of Section 13, T2S, R3E, Sylvan Township, Washtenaw County, Michigan, as monumented and previously described, N89 deg. 19' 25" E 640.53 feet to the Point of Beginning, being part of the Northwest 1/4 of Section 18, T2S, R4E, Lima Township, Washtenaw County, Michigan and part of the Northeast 1/4 of Section 13, T2S, R3E, Sylvan Township, Washtenaw County, Michigan and containing 42.09 acres of land more or less, subject to the rights of the public over the Northernly 33 feet of Old US-12. Also subject to other easements and restrictions of record, if any.

DESCRIPTION:

For Annexation Purposes: (Part in Lima Township) BEGINNING at the Northwest corner of Section 18, T2S, R4E, Lima Township, Washtenaw County, Michigan; thence along the North line of said Section, N87 deg. 35' 00" E 841.41 feet; thence S02 deg. 44' 00" E 1402.29 feet; thence N71 deg. 46' 15" W 580.00 feet; thence S18 deg. 13' 45" W 333.00 feet to a point on the centerline of Old US-12; thence along said centerline, N71 deg. 46' 15" W 105.91 feet; thence N18 deg. 13' 45" E 271.04 feet; thence N71 deg. 46' 15" W 180.00 feet; thence S18 deg. 13' 45" W 271.04 feet to a point on the West line of said Section; thence along said West line, N02 deg. 48' 00" W 1179.18 feet to the Point of Beginning, being part of the Northwest 1/4 of said Section 18 and containing 25.10 acres of land more or less, subject to the rights of the public over the Northernly 33 feet of Old US-12. Also subject to other easements and restrictions of record, if any.

DESCRIPTION:

For Annexation Purposes: (Part in Sylvan Township) BEGINNING at the Northwest corner of Section 18, T2S, R4E, Lima Township, Washtenaw County, Michigan; thence along the East line of Section 13, T2S, R3E, Sylvan Township, Washtenaw County, Michigan; S02 deg. 48' 00" E 1179.18 feet; thence S18 deg. 13' 45" W 245.16 feet to a point on the centerline of Old US-12; thence along said centerline, N71 deg. 46' 15" W 200.19 feet; thence continuing along said centerline, N74 deg. 39' 35" W 162.56 feet; thence N34 deg. 39' 25" E 528.54 feet; thence N74 deg. 39' 35" W 590.26 feet; thence S11 deg. 20' 25" W 216.92 feet; thence N74 deg. 39' 35" W 145.00 feet; thence N11 deg. 20' 25" E 898.40 feet; thence along the North line of said Section 13, as monumented and previously described, N89 deg. 19' 25" E 640.53 feet to the Point of Beginning, being part of the Northeast 1/4 of said Section 13 and containing 16.99 acres of land more or less, subject to the rights of the public over the Northernly 33 feet of Old US-12. Also subject to other easements and restrictions of record, if any (Rene Pope Property).

and that the Board of Commissioners for Washtenaw County shall consider the same in the Board of Commissioners Room, Administration Building, Washtenaw County, 220 North Main Street, Ann Arbor, Michigan on the 18th day of April, 1990 at 5:30 o'clock P.M., and that all parties interested in the Petition may appear before the Board of Commissioners and be heard. A copy of the petition may be inspected by interested parties at the office of the Village Clerk, 104 E. Middle Street, Chelsea, Michigan between the hours of 8:00 A.M. and 5:00 P.M. and at the office of the Washtenaw County Clerk, 101 E. Huron Street, Ann Arbor, Michigan during regular business hours.

ALLEN L. ANDERSON, CLERK
VILLAGE OF CHELSEA

DATED: 1/16/90.

MORTGAGE SALE — Default having been made in the terms and conditions of a certain mortgage made by SURREY PARK APARTMENTS OF Ann Arbor, Limited Partnership, an Ohio Limited Partnership, of Columbus, Ohio, Mortgagee, to CARDINAL INDUSTRIES, INC., a Michigan corporation, Mortgagee dated the 28th day of January, 1987, and recorded in the office of the Register of Deeds, for the County of Washtenaw and State of Michigan, on the 10th day of February, 1987, in Liber 2115 of Washtenaw County Records, on page 963, and re-recorded April 6, 1987 in Liber 2127, Page 392, Washtenaw County Records which mortgage was thereafter assigned to Michigan National Bank, successor by merger to Michigan National Bank of Detroit, by Assignment dated January 8, 1987 and recorded February 10, 1987 in Liber 2115, Page 976, and re-recorded on April 6, 1987 in Liber 2127, Page 405, Washtenaw County Records, which mortgage was the subject of a Modification dated October 17, 1988 and recorded March 5, 1989 in Liber 2300, Page 331, Washtenaw County Records, on which mortgage there is claimed to be due, at the date of this notice, for principal and interest, sum of Two Hundred Eighty Eight Thousand Seven Hundred Fifty Four and 54/100 (\$2,287,54.54) Dollars.

And no suit or proceedings at law or in equity having been instituted to recover the debt secured by said mortgage, any part thereof. Now, Therefore, by virtue of the power of sale contained in said mortgage, and pursuant to the statute of the State of Michigan in such case made and provided, notice is hereby given that on Thursday, the 3rd day of May 1990, at 10:00 a.m., local time, said mortgage will be foreclosed by a sale at public auction, to the highest bidder, at the main lobby of the Washtenaw County Courthouse, Huron Street and the building where the Circuit Court for the County of Washtenaw is held, of the premises described in said mortgage, or so much thereof as may be necessary to pay the amount due as aforesaid on said mortgage with the interest thereon at 12.5% per annum in excess of Michigan National Bank Prime Rate and all legal costs, charges and expenses, including the attorney fees allowed by law, and also any sum or sums which may be paid by the undersigned, necessary to protect its interest in the premises. Which said premises are described as follows:

All of that certain piece or parcel of land situated in the Township of Scio in the County of Washtenaw and State of Michigan, and described as follows, to-wit:

Part of the Southeast 1/4 Section 36, Town 2 South, Range 5 East, Scio Township, Washtenaw County, Michigan, more particularly described as follows: Commencing at a point marking the East 1/4 corner of said Section 36, said point being also in the centerline of South Maple Road, thence on and along said centerline of South Maple Road being also the East line of said Section 36, South 00° 58' 24" East 663.13 feet to a point, thence South 88° 33' 35" East 196.45 feet to the POINT OF BEGINNING, said point being in the North line of the Western portion of the land hereinbefore described, thence South 00° 58' 24" East 180.72 feet to a point; thence South 00° 58' 24" East 180.72 feet to a point; thence North 88° 01' 36" East 404.28 feet to the Point of Beginning, as granted in Deed of Easement recorded in Liber 207 at Page 899, Washtenaw County Records.

TOGETHER WITH a drainage easement described as follows: Part of the Southeast 1/4 of Section 36, Town 2 South, Range 5 East, Scio Township, Washtenaw County, Michigan, more particularly described as: Commencing at a point marking the East 1/4 corner of said Section 36, said point being also in the centerline of South Maple Road, thence on and along said centerline of South Maple Road being also the East line of said Section 36, South 00° 58' 24" East 663.13 feet to a point, thence South 88° 33' 35" East 196.45 feet to the POINT OF BEGINNING, said point being in the North line of the Western portion of the land hereinbefore described, thence South 00° 58' 24" East 180.72 feet to a point; thence South 00° 58' 24" East 180.72 feet to a point; thence North 88° 01' 36" East 404.28 feet to the Point of Beginning, as granted in Deed of Easement recorded in Liber 207 at Page 899, Washtenaw County Records.

During the six months immediately following the sale the property may be redeemed.

Dated March 21, 1990.
Michigan National Bank
Farmington Hills, MI 48018
Robert C. Brown, Esq.
MNC Legal Department
2777 Inkster Road (1040)
Farmington Hills, MI 48018 473-3600
Attorney for Assignee of Mortgage
March 21-28-April 4-11-18

MORTGAGE SALE—Default having been made in the terms and conditions of a certain mortgage made by CHARLES W. MUNN and MARIANNE C. MUNN, his wife, Mortgagee, to STANDARD FEDERAL BANK, a federal savings bank of Troy, Oakland County, Michigan, Mortgagee, dated April 19, 1988, and recorded in the office of the Register of Deeds for the County of Washtenaw and State of Michigan, on May 6, 1988, in Liber 2046, Page 86, of Washtenaw County Records, on which mortgage there is claimed to be due, at the date of this notice, for principal and interest, the sum of Seventy-four Thousand Six Hundred Ninety and 36/100 Dollars (\$74,699.36).

And no suit or proceedings at law or in equity having been instituted to recover the debt secured by said mortgage or any part thereof. Now, Therefore, by virtue of the power of sale contained in said mortgage, and pursuant to the statute of the State of Michigan in such case made and provided, notice is hereby given that on Thursday, May 24, 1990, at ten o'clock a.m., local time, said mortgage will be foreclosed by a sale at public auction to the highest bidder, in the main lobby of the Washtenaw County Courthouse, Huron Street entrance, in the City of Ann Arbor, Washtenaw County, Michigan (that being the building where the Circuit Court for the County of Washtenaw is held), of the premises described in said mortgage, or so much thereof as may be necessary to pay the amount due, as aforesaid, on said mortgage, with the interest thereon at Ten and One-Half percent (10.50%) per annum and all legal costs, charges and expenses, including the attorney fees allowed by law, and also any sum or sums which may be paid by the undersigned, necessary to protect its interest in the premises, which said premises are described as follows: All that certain piece or parcel of land situated in the Township of Dexter, in the County of Washtenaw, and State of Michigan, and described as follows:

Commencing at the West 1/4 corner of fractional Section 31, T1S, R4E, Dexter Township, Washtenaw County, Michigan; thence North 88° 01' 36" East 180.00 feet along the West line of said fractional Section 31 to the place of beginning, thence continuing North 00 degrees 24 minutes 09 seconds West 755.34 feet along the West line of said fractional Section 31; thence North 88° 01' 36" East 180.00 feet along the East line of said fractional Section 31, thence South 00 degrees 24 minutes 09 seconds East 714.31 feet; thence South 72 degrees 48 minutes 10 seconds West 156.68 feet along the center line of Waterloo Road to the place of beginning, being a part of the West 1/4 of the Northwest 1/4 of fractional Section 31, T1S, R4E, Dexter Township, Washtenaw County, Michigan.

During the six months immediately following the sale, the property may be redeemed, except that the event that the property is determined to be abandoned pursuant to MCLA 600.334(1), the property may be redeemed during the 30 days immediately following the sale.
Dated at Troy, Michigan, March 15, 1990.
STANDARD FEDERAL BANK
a federal savings bank.
Mortgagee
RONALD J. PALMER
Attorney for Mortgagee
2600 West Big Beaver Road
Troy, Michigan 48064

APRIL 11-18-25-May 1990

Letters to the Editor

To the Editor,

It is unfortunate the Chelsea village manager chose to misrepresent the cost of electricity produced by Consumers Power Co. in a recent story in The Chelsea Standard, ("Village Electric Rates Raised 16.5 Percent for Residential Users," Feb. 28, 1990).

The village manager is quoted as saying that "Consumers Power could raise its (electric) rates nearly 50 percent by 1993." That is untrue. The fact is that we voluntarily reduced the cost of our electricity by 5 percent recently due to early payment of long-term debt.

This month, due to purchase of badly needed electricity from Midland Cogeneration Venture, our typical

customer will pay an additional 3.8 percent, bringing the bill for 500 kilowatt-hours per month to \$34.18, well below the \$41 per month charged by the Chelsea municipal utility cited in the article. Future rate increases for Consumers Power are expected to be consistent with the rate of inflation, not the 50 percent rise cited in the story.

We are proud of the fact that Consumers Power's electric rates are approximately 25 percent below rates charged by other major Michigan electric utilities.

Daniel C. Bishop
Senior Public Information Specialist.

WE'LL BEND TO YOUR NEEDS

- CUSTOM SHEET METAL FABRICATION
- SHEARING
- PLASMA CUTTING
- WELDING
- PRESS BRAKE
- HELIARC

ALL SEASON COMFORT CO.

Your AMANA dealer for heating & cooling products

115 W. MIDDLE

CHELSEA

475-7617

NOTICE OF PUBLIC HEARING

LIMA TOWNSHIP PLANNING COMMISSION

8:00 P.M. TUESDAY, MAY 1, 1990

LIMA TOWNSHIP HALL, 11542 JACKSON RD.

A public hearing will be held to consider the petition of Alex deParry and Thomas R. Ward to rezone approximately 10 acres from Agricultural to Rural Residential (3 acres/dwelling). The property is part of the Bernard Herrst farm located at 780 North Freer Rd. and is a part of the West 1/2 of the N 1/2 of the SE 1/4 of Section 7, Lima Township. Written comments may be sent to David Bacon, Lima Township Planning Commission, 12005 Jerusalem Rd., Chelsea, MI 48118. For further information contact Dave Bacon, 475-7133.

This hearing was originally scheduled for April 17, 1990.

LIMA TOWNSHIP PLANNING COMMISSION

Dave Bacon, Chairman

BEFORE YOU SPEND THOUSANDS ON A REMODELING PROJECT, SPEND \$2.95 ON THIS.

What are the most interesting remodeling ideas and trends today? Which might be right for your home? Should you hire a contractor to help you? Or do it yourself? Just how should you work with a contractor? Why are windows the first thing to think about?

The answers to these and dozens of other questions cost only \$2.95 at your Andersen Window

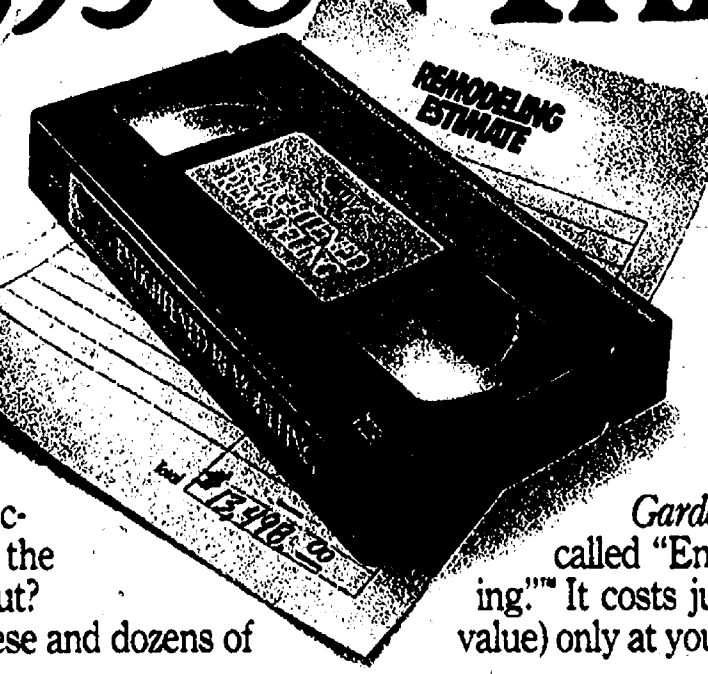

Center store. Ask for the 30-minute VHS video that takes the worry and confusion out of remodeling. And offers the guidance of experts like Joan McCloskey of Better Homes & Gardens magazine. It's called "Enlightened Remodeling." It costs just \$2.95 (a \$19.95 value) only at your Andersen Window Center store. Stop in now. It could save you a fortune.

ANDERSEN WINDOW



Come Home To Quality

Ann Arbor
Fingerle Cashway
214 E. Madison
663-3500

Chelsea
Chelsea Lumber Company
Old Barn Circle
475-9126

Saline
Bridgewater Lumber
7895 E. Michigan Ave.
429-5494

Church Services

Assembly of God—

FIRST ASSEMBLY OF GOD
14900 Old US-12, Chelsea
The Rev. Edward Lang, Pastor
Every Sunday—
9:45 a.m.—Sunday school.
10:45 a.m.—Sunday morning worship, and children's service.
6:00 p.m.—Evening service.
Every Wednesday—
7:00 p.m.—Mid-week services.

Baptist—

FIRST BAPTIST CHURCH OF GREGORY
The Rev. Richard Mathew, Pastor
(313) 496-2591
Every Sunday—
9:45 a.m.—Sunday school.
11:00 a.m.—Morning worship.
7:00 p.m.—Evening worship.
Every Wednesday—
7:00 p.m.—Mid-week service.
8:00 p.m.—Choir practice.

NORTH SHARON BAPTIST
Sylvan and Washburne Rds.
The Rev. William Winger, Pastor
Every Sunday—
10:00 a.m.—Sunday school.
11:00 a.m.—Worship service.
6:00 p.m.—Senior High Youth meeting, Youth choir.
7:00 p.m.—Evening worship service; nursery available.
Every Wednesday—
7:00 p.m.—Bible study and prayer meeting; nursery available. Bus transportation available: 426-7222.

Catholic—

ST. MARY
The Rev. Fr. David Philip Dupuis, Pastor
Every Sunday—
8:00 a.m.—Mass.
10:00 a.m.—Mass.
Every Saturday—
12:00 noon-1:30 p.m.—Confessions.
6:00 p.m.—Mass.

Christian Scientist—

FIRST CHURCH OF CHRIST SCIENTIST
1855 Washburne Ave., Ann Arbor
Every Sunday—
10:30 a.m.—Sunday school, morning service.

Church of Christ—

CHURCH OF CHRIST
13651 Old US-12, East
Minister, R.D. Farnell
Every Sunday—
9:30 a.m.—Bible classes, all ages.
10:30 a.m.—Worship service. Nursery available.
6:00 p.m.—Worship service. Nursery available.
Every Wednesday—
7:00 p.m.—Bible classes, all ages.
First and Third Tuesday of every month—
7:00 p.m.—Ladies class.

Free Methodist—

CHELSEA FREE METHODIST
7665 Werkner Rd.
Mearl Bradley, Pastor
Wednesday, April 11—
9:00-10:00 a.m.—Faithful Fitness.
7:00 p.m.—"5 Tracks."
Friday, April 13—
2:00 p.m.—3:00 p.m. Saturday—
"Petra Progressive Retreat" for Sr. teens.
7:00 p.m.—Service at CFMC.
Sunday, April 15—
8:00 a.m.—Celebration.
8:30 a.m.—Early Celebration Service.
9:30 a.m.—Coffee Fellowship.
9:30 a.m.—Breakfast.
9:45 a.m.—Sunday school for all ages.
11:00 a.m.—Morning Celebration Service.
6:00 p.m.—Evening Worship Service.

Monday, April 16—
8:45 a.m.—Worship.
9:00-10:00 a.m.—Aerobics.
7:00 p.m.—Genesis group.
7:00-8:00 p.m.—Intercessory Prayer meeting.
7:30 p.m.—Growth Group.
Tuesday, April 17—
9:30-11:00 a.m.—Ladies Bible studies.
1:00-3:00 p.m.—Ladies Bible studies.
Wednesday, April 18—
9:00-10:00 a.m.—Faithful fitness.
7:00 p.m.—"5 Tracks."

Lutheran—

FAITH EVANGELICAL LUTHERAN
9675 North Territorial Rd.
The Rev. Mark Porinsky, Pastor
Church: 426-4302
Lutheran Elementary School &
Mr. Keith Koczynski, Principal
Wednesday, April 11—
8:00 p.m.—We host Men of Northfield for Bible study and euchar.
Thursday, April 12—
6:00 a.m.—Men's Bible study.
7:30 p.m.—Maundy Thursday Worship with Lord's Supper.
Friday, April 13—
School ends at noon.
7:30 p.m.—Good Friday Worship.
Sunday, April 15—
7:00 a.m.—"Sunrise" Worship.
7:55 a.m.—Christian video.
8:00 a.m.—Breakfast.
10:00 a.m.—Easter Festival Worship.
No Lord's Supper.
Monday, April 16—
No school this week.
4:00-7:00 p.m.—Confirmation.
7:30 p.m.—Ladies Aid.
Tuesday, April 17—
2:00-7:00 p.m.—Inquirers.
Wednesday, April 18—
7:00-9:00 p.m.—Ladies evening Bible study.

OUR SAVIOR LUTHERAN
1515 S. Main, Chelsea
The Rev. Franklin H. Giebel, Pastor
Thursday, April 12—
1:00 p.m.—Bible class.
7:30 p.m.—Service with Communion.
Friday, April 13—
7:30 p.m.—Service.
Sunday, April 15—
7:00 a.m.—Sunrise Service with Communion.
8:30 a.m.—Easter breakfast.
9:00 a.m.—Bible classes.
10:30 a.m.—Service with Communion.
Monday, April 16—
1:00 p.m.—Mother's Bible class.
Tuesday, April 17—
7:30 p.m.—Bible class at V. Franke's.

ST. JACOB EVANGELICAL LUTHERAN
12601 Rietmiller Rd., Grass Lake
The Rev. Thomas Johnson, Pastor
Every Sunday—
9:00 a.m.—Sunday school.
10:10 a.m.—Divine services.

TRINITY LUTHERAN
5758 M-36, three miles east of Gregory
William J. Trosien, Pastor
878-5877 church, 878-5016 pastor.
Pinckney, Michigan.
Every Sunday—
8:00 a.m.—Worship.
9:30 a.m.—Sunday school and Bible class.
10:45 a.m.—Worship.
Communion 1st and 3rd Sunday 8:00 a.m.
Communion 2nd and 4th Sunday 10:45 a.m.

ZION LUTHERAN
E.L.C.A.
Corner of Fletcher and Waters Rd.
The Rev. Mark Weirauch, Pastor
Wednesday, April 11—
7:00 p.m.—Business Management.
8:30 p.m.—Joy-makers.
8:00 p.m.—Church Council.
Thursday, April 12—
Pastor Weirauch will preach "He Offered Himself for Us." Celebration of the Lord's Supper and observance of the Stripping of the Sanctuary.
1:30 p.m.—Worship/Holy Communion.
7:30 p.m.—Worship/First Communion for Confirmation Class.
Friday, April 13—
1:30 p.m.—Worship. "Hymns and readings of the Passion of our Lord."
7:30 p.m.—Tenebrae service. "Out of the Darkness, Light."
Saturday, April 14—
Altar guild decorates.
Sunday, April 15—
7:00 a.m.—Sunrise service. "The Good News of Peace."
8:00 a.m.—L.L. breakfast.
8:00 a.m.—Sunday school and balloon launch.
10:45 a.m.—Easter Festival service with Holy Communion.
Tuesday, April 17—
10:00 a.m.—Last sewing day until fall.
7:15 p.m.—Sr. Choir.
Wednesday, April 18—
8:30 p.m.—Joy-makers.
7:00 p.m.—Worship/Music meeting.

Episcopal—

ST. BARNABAS
20500 Old US-12
(Directly across from the Fairgrounds)
The Rev. Fr. Jerrold F. Beaumont, O.S.P.
476-2003
Every Sunday—
Youth Inquirers class.
10:00 a.m.—Eucharist (Holy Communion), first, third and fifth Sundays.
10:00 a.m.—Morning Prayer, second and fourth Sunday. (Holy Communion available immediately following service.)
10:30 a.m.—Church school, K-12.
11:00 a.m.—Family coffee hour.
11:00 a.m.—First Sunday of the month, pot-luck dinner.
Nursery available for all services.

Methodist

SALEM GROVE UNITED METHODIST
3320 Notten Rd.
The Rev. Don Woolum, Pastor
Every Sunday—
9:30 a.m.—Church school.
10:30 a.m.—Morning worship.
FIRST UNITED METHODIST
Parks and Territorial Rds.
The Rev. Merlin Pratt
Every Sunday—
8:30 a.m.—Worship service.
10:00 a.m.—Sunday school.

WATERLOO VILLAGE UNITED METHODIST
614 Washington St.
The Rev. Merlin Pratt
Every Sunday—
10:00 a.m.—Sunday school.
11:15 a.m.—Worship service.

FIRST UNITED METHODIST
128 Park St.
The Rev. Dr. Jerry Parker, Pastor
Wednesday, April 11—
3:30 p.m.—Praise Choir.
6:30 p.m.—Prayer Group meets in Room 7.
6:45 p.m.—Carillons.
7:00 p.m.—50-Day Spiritual Adventure Group meets in Rooms 2-4.
7:00 p.m.—United Methodist Women Executive Committee meets in Room 6 in the Education Building.
7:15 p.m.—Chapel Bells rehearsal in the Social Center.
8:00 p.m.—Chancel Choir.
Thursday, April 12—
7:00 p.m.—Maundy Thursday observance of a Seder Meal.
8:00 p.m.—Youth workers meet in Room 2.
Friday, April 13—
1:00 p.m.—Good Friday service at the Chelsea Christian Fellowship, 337 Wilkinson St.
Sunday, April 15—
6:45 a.m.—Sunrise Service.
7:30 a.m.—Easter Breakfast.
8:15 a.m.—Crib Nursery opens.
8:30 a.m.—Church School concludes.
8:45 a.m.—Worship Service.
11:30 a.m.—Kindergartners and first graders leave worship service for ACT.
12:00 noon—Fellowship Time.
12:00 noon—Chancel Bells.
Monday, April 16—
7:30 p.m.—Board of Trustees meet in Room 2.
Tuesday, April 17—
11:30 a.m.—Staff meeting.
7:30 p.m.—Wesleyan Circle meets in Rooms 2, 3 and 4 in the Education Building.
Wednesday, April 18—
9:30 a.m.—Sarah Circle meets in the home of Mrs. Virginia Johnson.
1:30 p.m.—Ruth Circle meets in the Crippen Building.
3:30 p.m.—Praise Choir in the Social Center.
6:30 p.m.—Prayer Group meets in Room 7.
6:45 p.m.—Carillons.
7:00 p.m.—Study Group meets in Rooms 2, 3, and 4.
7:15 p.m.—Chapel Bells rehearsal in the Social Center.
8:00 p.m.—Chancel choir.

METHODIST HOME CHAPEL
Every Sunday—
8:45 a.m.—Worship service.

NORTH LAKE UNITED METHODIST CHURCH
14111 N. Territorial Road
The Rev. Sandra Willabee, Pastor
Thursday, April 12—
7:30 p.m.—Holy Communion by candlelight.
Friday, April 13—
7:30 p.m.—Tenebrae Service. Extinguishing of the candles and Stripping of the Sanctuary.
Sunday, April 15—
Easter Sunday.
8:00 a.m.—Early Service led by the youth. "Easter on the Network News." Meet in the Education Building for procession.
Dressing of the Sanctuary.
9:00 a.m.—Easter breakfast. Donations will be accepted.
9:30 a.m.—Easter Egg hunt for the children.
10:30 a.m.—Service of the Resurrection. (No fellowship time following worship.)

SHARON UNITED METHODIST
Corner Pleasant Lake Rd. and M-32
The Rev. Erik Algaard, Pastor
Every Sunday—
10:00 a.m.—Sunday school.
11:00 a.m.—Worship service.

CHURCH OF JESUS CHRIST OF LATTER-DAY SAINTS
Wayne L. Winzenz, president
Every Sunday—
9:30 a.m.—Sacrament.
10:30 a.m.—Sunday school.
11:40 a.m.—Priesthood.
Non-Denominational—
CHELSEA FAMILY WORSHIP CENTER
1194 S. Main St. (Rebekah Hall)
Ed Sauvageau, Pastor
Every Sunday—
10:00 a.m.—Worship service.

COVENANT
50 N. Freer Rd.
The Rev. Siegfried S. Johnson, Pastor
Every Sunday—
10:00 a.m.—Sunday school.
11:00 a.m.—Worship.
Every Wednesday—
7:30 p.m.—Choir rehearsal.

CHELSEA CHRISTIAN FELLOWSHIP
337 Wilkinson St.
T. B. Thodeson, Interim Pastor
Church tel. 476-8306 Home tel. 476-1520
Every Sunday—
10:00 a.m.—Bible Studies.
11:00 a.m.—Morning Worship.
6:00 p.m.—Evangelistic.
Wednesday Doctrine—
7:00 p.m.—Word Studies.
8:00 p.m.—Prayer time.
First Monday—
6:30 p.m.—Board of Elders.
7:00 p.m.—Charity Circle.
Second Monday—
7:00 p.m.—Advisory Board.
First Thursday—
10:00 a.m.—Faith Circle.

CHELSEA FULL GOSPEL
11452 Jackson Rd.
John & Sarah Grosser, Pastors
476-7379
Every Sunday—
10:00 a.m.—Sunday school.
11:00 a.m.—Morning worship.
6:00 p.m.—Evening worship.
Every Wednesday—
7:00 p.m.—Family Night.

IMMANUEL BIBLE
145 E. Summit St.
Ron Clark, Pastor
Every Sunday—
9:45 a.m.—Sunday school, nursery provided.
11:00 a.m.—Morning worship, nursery provided.
6:00 p.m.—Evening worship.
Every Wednesday—
7:00 p.m.—Family hour, prayer meeting and Bible study.

MT. HOPE BIBLE
12884 Trist Rd., Grass Lake
The Rev. Don E. Peterson, Pastor
Every Sunday—
9:30 a.m.—Sunday school.
10:00 a.m.—Sunday school.
11:00 a.m.—Morning worship.
6:00 p.m.—Evening service.
Every Wednesday—
7:00 p.m.—Bible study.

ST. VLADIMIR ORTHODOX CHURCH
The Rev. Fr. Paul Karas, Pastor
9900 Jackson Rd.
(between Steinbach and Dancer Rds.)
Sunday Services—
9:30 a.m.—Hour.
9:45 a.m.—Holy Confession.
10:00 a.m.—Divine Liturgy.

Presbyterian—
FIRST UNITED PRESBYTERIAN
Unadilla
The Rev. Mary Grotz
Every Sunday—
9:30 a.m.—Sunday school.
11:00 a.m.—Worship service.

United Church of Christ—
BETHEL EVANGELICAL AND REFORMED
Freedom Township
The Rev. Roman A. Reineck, Pastor
Every Sunday—
10:00 a.m.—Worship service.

CONGREGATIONAL
121 East Middle Street
The Rev. Leland E. Booker, Pastor
Every Sunday—
10:00 a.m.—Worship.
10:00 a.m.—Sunday school, K-8. Nursery provided.

ST. JOHN'S
Rogers Corners, Waters and Fletcher Rds.
The Rev. Theodore Wimmer, Pastor
Every Sunday—
10:30 a.m.—Worship service, Sunday school.

ST. JOHN'S EVANGELICAL AND REFORMED
Francisco
The Rev. Thomas Baird, Pastor
Every Sunday—
10:30 a.m.—Sunday school and worship service.
First Sunday of every month—
Communion.

ST. PAUL
The Rev. Erwin R. Koch, Pastor
Thursday, April 12—
7:30 p.m.—Maundy Thursday Communion Service.
Friday, April 13—
1:00-2:30 p.m.—Good Friday Community Service at Chelsea Fellowship Church.
6:00-8:00 p.m.—Prayer Vigil in Sanctuary.
Sunday, April 15—
No church school classes.
8:00 a.m.—Early Easter Communion service.
9:00 a.m.—Easter breakfast in Fellowship Hall.
10:30 a.m.—Later Easter Communion service.
Monday, April 16—
Deadline for May Courier articles.
Tuesday, April 17—
5:30 p.m.—Chapel Choir rehearsal.
7:30 p.m.—Chancel Choir rehearsal.
7:30 p.m.—Church Council.

PARISHO & COMPANY

Professional Corporation
JAMES (JAY) W. PARISHO, C.P.A.
CERTIFIED PUBLIC ACCOUNTANT

Two locations to serve you:
1905 Pauline Boulevard, Suite 5 107 1/2 South Main, P.O. Box 251
Ann Arbor, Michigan 48103-5001 Chelsea, Michigan 48118
313/995/5656 313/475-9640
WE SERVICE: Personal — Corporate — Partnership — Forms
ACCOUNTING — TAX PREPARATION & CONSULTING — FINANCIAL PLANNING
Appointments available Monday through Saturday



YOU ARE INVITED TO
"EASTER WEEKEND"

AT CHELSEA FREE METHODIST CHURCH

Good Friday Service, 7 p.m.
"Reflections Upon The Cross"

Easter Sunday Celebration begins
at 8:00 a.m., combining morning
services, including the Sunday
School hour. Breakfast will be
at 9:30.

7665 Werkner Rd. 475-1391

DRAINS and SEWERS CLEANED ELECTRICALLY

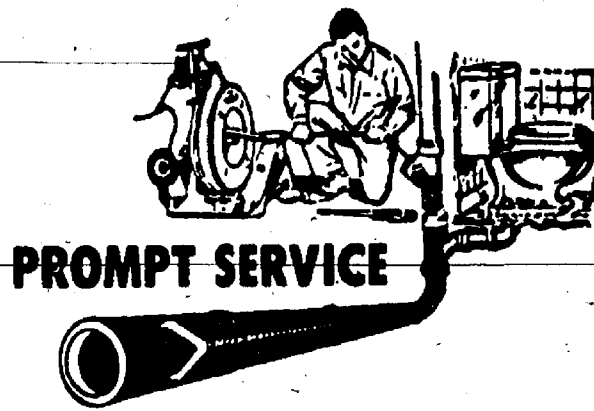

PROMPT SERVICE

SEPTIC TANKS—Cleaned, Installed, Repaired
DRAINFIELD & OTHER EXCAVATING

• RESIDENTIAL • COMMERCIAL • INDUSTRIAL

BOLLINGER SANITATION SERVICE

PHONE (313) 475-2097

Frontier
mechanical inc.
COMMERCIAL • INDUSTRIAL • RESIDENTIAL

Plumbing

New Construction & Repair

FREE ESTIMATES

FOR ALL YOUR PLUMBING NEEDS.

Toilets • Sinks • Faucets • Garbage Disposals
Water Heaters • Water Softeners • Hot Tubs • Whirlpools

EMERGENCY SERVICE

Licensed Master Plumber

C. JERRY PICKLESIMER

(313) 475-2380

business cards
for the
PROFESSIONAL
PERSON
They Say Success!
Magnificent raised
printing . . . low in
cost yet they say
"success". Many
typesets and papers
to choose from.
The Chelsea Standard

Easter Season At St. Barnabas

The message of the Easter Season is one of sacrifice, love and salvation for all.

- Sacrifice for us by God who cares so deeply that He gave His Son to bear our sins even to the death of the cross.
- Love so deep that Christ willingly died that we might live.
- Salvation for us in our sins being forgiven and in the promise of life eternal in the Risen Lord.

It is a very special Season. Accept God's great gifts for you, gifts unearned yet freely given.

COME AND WORSHIP THIS SEASON. COME AND GREET THE LORD OF YOUR LIFE. COME HOME TO CHURCH.

Easter Season Schedule

Sunday of Passion (Palm Sunday) 10:00 a.m. Liturgy of the Palms and Mass
Monday in Holy Week 7:30 p.m. Mass
Tuesday in Holy Week 7:30 p.m. Mass
Wednesday in Holy Week 7:30 p.m. Mass
Maundy Thursday 7:30 p.m. Mass and Laying Bare the Altar
Good Friday 12:00 to 3:00 p.m. Tre Ore
Holy Saturday 7:30 p.m. The Great Vigil of Easter
Easter Day 10:00 a.m. Mass of the Resurrection

St. Barnabas Episcopal Church
20500 Old US-12
Chelsea, Michigan

Beaumont Family
CAVANAUGH LAKE STORE
A Family Business
Serving the lake for 90 years
Glazier at Cavanaugh Lk. Rd.
Open 7 days 8 a.m. - 8 p.m.

(517) 522-5122
ILES COLLISION
BUMPING • PAINTING • INSURANCE WORK
EXPERT COLOR MATCHING
AUTO PAINTING - \$150 up
142 W. Michigan Ave. Grass Lake, Mich. 49240

Huron Valley Fellowship
Pastor Tony Baldwin
994-0423 426-4078

Heaven: Not The Home of The Righteous (part 3)

There is one colossal scriptural contradiction that the belief of heavenly dwelling for the righteous presents: it negates the necessity for the resurrection of the dead. When Jesus Christ returns not only will there be a resurrection for the wicked out of the sleep of death, but so also will the righteous receive a resurrection into life. Acts 24:15 emphasizes this by saying "And have hope toward God, which they themselves also allow, that there shall be a resurrection of the dead, both of the just and the unjust." If we were to view a general chronological order of events that will transpire at the Second Coming of Jesus Christ it would appear as follows:

1. Resurrection of the dead, John 5:28.
 2. Judgment of every man, Rom. 4:12.
 3. Disbursement of reward (eternal life) or punishment (death), Rev. 22:12, Rom. 6:23.
 4. Establishment of the Kingdom of God upon the earth, Rev. 21:1-3.
- The traditional belief that the just ascend to heaven upon death to dwell for eternity proves to be invalid when compared to scripture for three reasons. First, if the just are already in heaven there is no need for Jesus to return and resurrect them from the dead; they were resurrected immediately following death. Secondly, this belief comes in to direct contradiction of the pallid teaching that the Kingdom of God will be established upon the earth BEFORE our inhabitation. And finally, it places the distribution of rewards and punishments before the actual day of judgment. If the traditional teachings are true there is no need to hope for the Second Coming of Christ, for the resurrection, judgment and sentencing will have already taken place for all who have fallen asleep in death.

SCHEDULE OF SERVICES
9:00—Prayer & Praise
9:30—Sunday Celebration
9:55—Sunday School
10:40—Morning Fellowship
11:05—Sunday Worship Service
11:45—Luncheon Fellowship
LOCATION: Knights of Columbus Hall in Chelsea, just off
OLD US-12 near I-94.
Come join and fellowship with us.

Your Comments and Support
Are Appreciated!
Huron Valley Fellowship
P.O. Box 343
Chelsea, MI 48118-0343

**Pork Avenue
Excavating**
■ Drain Fields ■ Trenching
■ Grade Work ■ Driveways
Doug Welshans
3675 S. Fletcher Road
Chelsea, Michigan 48118
(313) 476-9656

TAKE CARE OF THAT MUDDY DRIVE

DRIVEWAY PROCESSED ASPHALT
STONE ROAD GRAVEL DRIVE

KLINK EXCAVATING
475-7631

Subscribe to The Chelsea Standard!

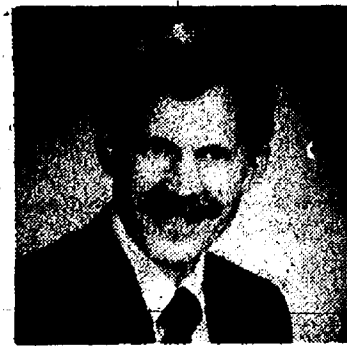

ORTHODONTIST

Raymond P. Howe, D.D.S., M.S.
515 South Main Street
Chelsea, MI 48118 475-2260

NEW PATIENTS WELCOME
EXAMINATION APPOINTMENT WITHOUT CHARGE

Tim's Lawn Care

313-428-7001
"The Lawn Ranger"

- LAWN CARE FOR EVERYONE'S NEEDS
- 10 YEARS EXPERIENCE
- LICENSED — STATE OF MICHIGAN
- CERTIFIED — STATE OF MICHIGAN
- INSURED
- A COMPLETE BALANCED FERTILIZER PROGRAM FOR YOUR LAWN

A WELL FED LAWN IS
A HAPPY LAWN



"The Lawn Ranger"

Call Now For
A FREE
Lawn Analysis
and Estimate
313-428-7001



DAWN THORNE, 1989-90 president of the Student Government at Adrian College, was one of the speakers at the inaugural ceremony for the new college president, Stanley P. Caine. Dawn, who graduated from Chelsea High School in 1987, is a junior at Adrian and is majoring in Spanish. She is the daughter of Mr. and Mrs. Paul Thorne.

Scholarships Offered By Community Hospital Aux.

Chelsea Community Hospital Auxiliary will present \$500 scholarships to qualified area students.

To be eligible for a scholarship, a student must be enrolled full-time in a health career program for which certification is given, or a degree is granted, and must be a resident of the hospital service area.

Scholarship applications are now available at Chelsea Community Hospital and may be picked up at the information desk near the main entrance between 9 a.m. and 7 p.m. The completed applications should be returned as indicated on the form with the deadline being May 1990.

After initial screening, personal interviews will be conducted for the candidates deemed most highly qualified. The awarding of the scholarships will be based on academic achievement and sincere

interest to further education in a health-oriented field.

Monies come from projects such as the Home Tour, the Arbor Nook Gift Shop, cookbook sales, a fashion show, raffles, bazaars and flea markets.



Precision Cuts & Perms
Kids Cutting Center
Hair Color Specialists
Manicures
Waxing
Tanning Salon
Women's Fitness Center

GEMINI
Salon

HOURS:
Monday - Thursday
8:30 - 8:00
Friday 8:00 - 6:00
Saturday 8:00 - 5:00

1020 S. Main • Chelsea, MI 48118
(313) 475-7006

SAFE AT HOME

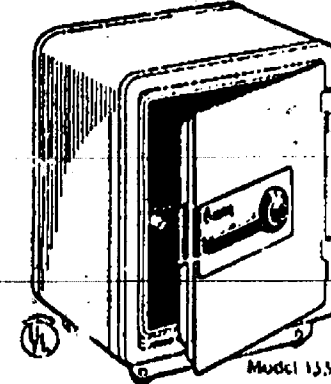

\$24.95 With Purchase of
Tempstar 712AC.
Combination Safe With
\$199 Retail Value!

Buy now and receive the Sentry® FIRE-SAFE™ Home - Office Safe from your dealer. Ideal for storing valuables, the Sentry Safes are constructed of heavy-gauge steel to meet rigid fire endurance standards. And the high efficiency Tempstar 712AC could save you as much money you'll need the safe to store your savings in!

Tempstar 712AC Cooling System

Rely on the 712AC for quiet comfort without straining your budget on utility bills. With up to 12 S.E.E.R., this high efficiency system can reduce electricity costs. Ask your dealer about the 10-Year Limited Compressor Warranty when you call.

TEMPSTAR
Heating and Cooling Products

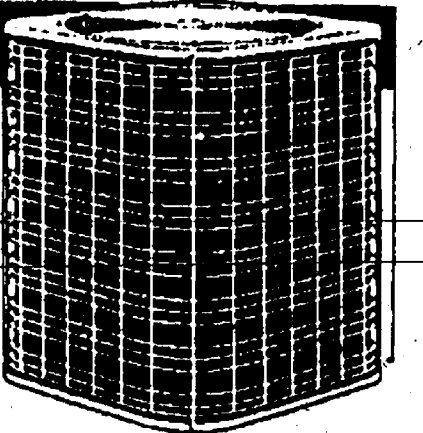

Rely On The Star Servicing Washburn and Livingston Counties for 17 years

CT HEATING & COOLING

1212 M-36, PINCKNEY

Chelsea 475-0400 • Pinckney 878-9141

Offer Expires 6-15-90 Hours: Mon. - Fri. 8 am - 6 pm

Society Bank:

A Tradition of Strength...

A Strong Foundation

Not many financial institutions have been in continuous operation since 1849. That's when Society was founded as Society for Savings, a mutual savings bank, dedicated to serving the needs of working people. Through war and peace, economic booms and busts Society has been there, growing and providing rock-solid security for millions of customers. Now, Society has become one of the strongest banks in America by joining with banks who share the same history of strength and dedicated service.

Commitment to our Communities
Society believes that those people closest to the market are best equipped to serve the market. People who live and work in the community—making decisions on loans and community development. People you know and who know you. People you trust. We back up local organizations with the resources, capabilities and

strengths available only through a large, diversified well-managed financial institution.

Noteworthy Performance

Financial Highlights	1989	1988
Average Balances		
Assets	\$9,901,295,000	\$9,370,322,000
Total shareholders' equity	722,605,000	654,899,000
Key Ratios		
Return on assets	1.11%	1.07%
Return on common equity	15.49	15.56
Primary capital to assets (at year end)	7.60	7.61

A strong foundation. Commitment to our communities. Noteworthy performance. Add people, dedicated to providing you with the highest levels of quality service and local management teams, which share the communities responsibilities and dreams. It all adds up to Society Bank.

Member FDIC. Equal Opportunity Lender.

A Commitment to Community.

**Society
BANK**

The Bank That Specializes In You.™

Village Instant Photo

★ QUALITY ★ SERVICE ★ SECURITY ★ KNOWLEDGE ★ SPEED ★ VALUE

1st ANNIVERSARY CELEBRATION

April 16-22

- ★ FREE REFRESHMENTS
- ★ DAILY DRAWING FOR CHILDREN
Daily Prize - Flng Camera
- ★ GRAND DRAWING FOR CHILDREN
110 Camera Outfit
- ★ SPECIAL SALE ITEMS

VIP Staff thanks you for letting us serve you in our first year of business. Looking forward to many more.



ENTRY FORM-----All children 16 years of age and under are eligible for prizes

NAME _____ AGE _____
ADDRESS _____ PHONE _____

Fill out form and drop in canister at VIP.

1 HR.
SERVICE

KODAK
CHEMICALS
AND PAPER

FREE
DOUBLE
PRINTS

A Full Service Photo Lab—Commercial—Professional—Amateur

Village Instant Photo



CHELSEA SHOPPING CENTER — NEXT TO THE FLAG POLES
1090 SOUTH MAIN STREET — CORNER MAIN AND OLD US-12

MON-SAT: 9-9, SUN: 12-5

(313) 475-5920





CHELSEA MINISTERIAL FELLOWSHIP meets monthly for fellowship, discussion of common concerns, and planning of joint services. Present at the March 27 meeting were, front, from left, the Rev. Kathy Batell of Chelsea Community Hospital; the Rev. Edward Lang, First Assembly of God; Pastor Mark Weirauch, Zion Lutheran; Pastor Erik Hansen, Emmanuel Praise Center, Dexter; and Pastor Thode Thodeson, Chelsea Christian Fellowship. In back, from left, are the Rev. Dr. Jerrold Beaumont, St. Barnabas Episcopal; the Rev. Leland E. Booker, First Congregational; the Rev. Siegfried Johnson, Covenant church; the Rev. Chuck Clemons, Chelsea Full Gospel; the Rev. Sonda Willobee, North Lake United Methodist; and the Rev. Erwin Koch, St. Paul United Church of Christ.

Nature from Your Backdoor

By Glenn R. Dudderar
I'm often questioned about how winter affects wildlife but rarely about how spring affects wildlife. In fact, spring can have a pronounced effect on whether animals survive and how well they reproduce.

April is a good month to illustrate that because it is the beginning of spring and can be a critical period for wildlife.

You can see it in your own backyard if you are engaging in the latest trend in bird feeding—feeding orioles. The best time to begin feeding is in April, and the three most popular feeders are those that hold half an orange, those that dispense grape jelly from a tilted jar, and those that dispense sugar water. The latter is similar to a hummingbird feeder but bigger—oriole sized.

Those most likely to succeed in attracting orioles are those who have their feeders up when the orioles arrive back in Michigan. In southern Michigan, that's generally sometime in the last two weeks of April; in northern Michigan, the first two weeks of May. At that time, natural food supplies are low and orioles seem to find the feeders more attractive than they might later in spring, when insects become more abundant.

If southern Michigan residents wait until mid-May to start trying to attract orioles, they're likely to find that the orioles simply don't use the feeders.

This difference in feeding behavior at different times illustrates the relationship between the bird and the weather and weather's effects on available food supplies and feeding practices.

Food is not the only thing that might attract orioles to your yard, however.

Bird enthusiasts have also found that stuffing an unused suet feeder with string, fine scraps of cloth, hair or other potential nest materials can attract female orioles—and other birds as well—to a site where they can be seen easily. This is a case where knowing what the animal is doing and responding accordingly can lead to a chance to see the animal and observe its behavior.

Of course, making a nest, laying eggs or even hatching young is no guarantee that the oriole parents will succeed in raising their brood. The oriole, like many birds, often loses its first nest in the unsettled weather of May and June. A spring storm with high winds and heavy rains can destroy that first nest and any eggs or young in it.

In short, spring weather can have considerable effect on the adult birds' survival and their reproductive success. Because orioles are common visitors to Michigan backyards with large trees, they provide a good opportunity to observe the relationship between birds and weather.

You might have noticed that I've been referring to this bird as "the oriole." Officially, its name is now "northern oriole," which is actually much more accurate than its old name, "Baltimore oriole." It was given that name back in colonial times because its colors are the colors in the coat of arms of Cecil Calvert, the second Lord Baltimore and founder of the Maryland colony. The ironic truth of the matter is that orioles are far more abundant west of the Appalachians. A better name perhaps would be "midwestern oriole." People coming here from the Atlantic coast states are surprised to

see how common a backyard resident the oriole is here.

As a scientist and an educator, I have to agree that "northern oriole" is an appropriate name. But having grown up in Baltimore, I will always think of this bird as the Baltimore oriole. I'm not too uncomfortable holding onto that name. After all, the African violet isn't a violet, the crayfish isn't a fish and the walleye pike is a perch, not a pike, and people happily use these names every day without a second thought.

For me, backyard experiences over half a continent have dramatically illustrated ecological relationships like those we've described here using the oriole. The Baltimore oriole—the traditions you grow up with die hard, even when your teacher is nature from your backdoor.

An Unforgettable Family Experience

Host An AFS Exchange Student
Call 426-4895
AFS Intercultural Programs
313 East 43rd Street, New York, New York 10017

Meet THE EASTER BUNNY

Friday & Saturday
April 13th-14th
10 a.m. to 12 noon
and
2 p.m. to 4 p.m.



We have everything you'll want for Easter

- ☆ corsages
- ☆ floral baskets
- ☆ blooming bulb plants
- ☆ Easter lilies
- ☆ a menagerie of stuffed animals just for Easter!

at **Hearts & Flowers**

8070 Main St., Dexter
Ph. 426-3025

THE Chelsea Woodshed Celebrates Easter Sunday, with this dinner special:



FRIED CHICKEN
and
HONEY GLAZED HAM DINNER

Along with potato and vegetable

SERVED FAMILY STYLE

We will send you home with the left-overs.

all for **7.95**

113 S. MAIN, CHELSEA
475-1922

DEXTER FINE ARTS SERIES

3 Benefit Performances



THE CHENILLE SISTERS Comedy Vocal Trio

Tuesday, April 17, 7:30 pm
Copeland Auditorium, Dexter, MI
General: \$12.00 Student: \$6.00

THE DIARY OF ANNE FRANK

Friday, April 27, & Saturday, April 28, 7:30 pm
Newkirk Lodge, Dexter, MI
General: \$6.00 Student: \$3.00

WILLIAM ALBRIGHT Jazz Pianist

Saturday, May 5, 8:00 pm
Dexter United Methodist Church, Dexter, MI
General: \$12.00 Student: \$6.00

SERIES TICKETS (3):

General: \$25.00 Student: \$15.00

Tickets available at Waggoner Real Estate, Dexter, and King's Keyboard, Ann Arbor
For further information, call: 426-8480

THURSDAY APRIL 12 FRIDAY APRIL 13 SATURDAY APRIL 14

Ames SALE

Yard & Garden

<p>1.99 BAG 40 LB. PEAT HUMUS or TOPSOIL Limit weeds and patch bare spots 40 LB. COW MANURE: Weed free Deodorized and purified</p>	<p>3.69 BAG MINI NUGGETS or PINE BARK NUGGETS 3 cu. ft. Protects shrubs, plants and trees. Helps keep down weeds</p>	<p>3.49 3 CU. FT. PINE BARK MULCH Conserves soil moisture and helps keep down weeds. Use for decorative or functional purposes</p>	<p>1.99 BAG 40 LB. POTTING SOIL or PLANTING MIX All purpose potting soil. Ready to use on all greenery. REG. 2.49 bag</p>
<p>22.49 15,000 SQ. FT. TURF BUILDER Provides essential nutrients 10,000 SQ. FT. 16.99 5,000 SQ. FT. 8.99</p>	<p>29.99 15,000 SQ. FT. TURF BUILDER PLUS 2 Cleans out weeds and feeds lawn 10,000 SQ. FT. 24.99 5,000 SQ. FT. 12.99</p>	<p>14.99 5,000 SQ. FT. TURF BUILDER PLUS HALTS Controls crabgrass, other annual weeds while it feeds your lawn</p>	<p>4.99 TO 8.99 3 LB. GRASS SEEDS Many varieties to suit all of your needs for a green and healthy lawn</p>
<p>1.99 SAVE 33% FOLDING WIRE FENCE Plastic coated for long life. 18"x8" or 10"x10" size. #7540, 7541. REG. 2.99</p>		<p>50% OFF OUR REG. 4.99-8.99 ALL SUNCOAST LAWN-EDGING SALE 2.49 TO 4.49 A choice of heavy duty and industrial grades. Strong polyethylene.</p>	
<p>14.99 SAVE 12.00 SLITTER SIDEWINDER HOSE REEL Wall mount. Easy to store. Will not rust. Prevents leakage. Capacity for 150 ft. REG. 26.99</p>		<p>ROP #2</p>	

G470K

1040 S. MAIN ST., CHELSEA



Dexter Student Teacher Honored With State Award

Sheri Duffey Cicirelli, who served as student teacher for Stephanie Bell's fourth-grade class at Bates Elementary school, learned she had been awarded honorable mention in the 1989-90 Michigan Association of Teacher Educators (MATE) Student Teacher of the Year competition.

In an April 2 letter from Joyce A. Eckard at Oakland University, Ms. Cicirelli was notified of the award and invited to attend a reception, planned for Tuesday, May 1, on the campus of Eastern Michigan University, Ypsilanti.

Please Notify Us of Any Change in Address

In her letter, Ms. Eckard explained, "It was a challenge for the judges to select the winner from among the exciting performances submitted. Your entry, a lesson plan and 30-minute video tape on Christopher Columbus, was selected by the judges as deserving of merit in the semi-final round of competition. We offer our congratulations and best wishes in your most promising teaching career."

Ms. Cicirelli was graduated with the Class of 1981 from Chelsea High, and completed requirements during 1989 for her bachelor's degree in elementary education at Eastern Michigan University.



SHERI DUFFEY CICIRELLI

KIDS FROM CHELSEA, DEXTER, represented the Awana Clubs of Dexter Gospel church at the Awana Olympics, held Saturday, March 24, at Oakland University, Rochester. The Dexter Gospel church entered two teams in the Class C competition. Both the boys and girls teams in grades 3-6 were victorious, qualifying for first-place banners, which will be displayed in the church. Each team member was presented an Awana Olympic patch to wear on his/her uniform. Participants included team members from the Guards, Katie Morse, Chrissy Morse, Rebecca Green, Kristen Ludwig, Angie Lamb and Beth Holly. The Chums included Leah Bell, Jennifer McKenzie, Amanda Berg, Jenny Perez, Lisa Rinesmith and Angela Ramsey. The girls were coached by Laura Southwell and Linda Laraway. The Pals/Pioneers (boys, grades 3-6) were James O'Dell, Billy Cipponari, Adam Morse, Robby Mur-

phy, Charlie Valentine, Mike Litzinger, Nicholas Greenwood, Alan Anderson, Scott Schuyler, David Aseltine, Jim Matthews and Jason Chishan. The boys teams are coached by Jim Wisner and Dennis Morse. The annual Awana Olympics is the highlight of the club year. It gives club members a chance to compete with each other in 10 separate events, unique to the AWANA program. Awana is an international youth organization which offers a Bible-centered program for boys and girls, grades K-8. The Awana program at Dexter Gospel church operates during the school year, September-May. It's open to children of all faiths, regardless of denominational affiliation. Anyone wishing information about the Awana program may contact Awana Clubs commander Ivan Laraway at the church office, 428-4915 during business hours.

Two Paths to Personal Enrichment.

Washtenaw Community College is offering credit-free Lifelong Education classes in the Chelsea area. For information, please contact the WCC registration office at (313) 973-3616 or the Western Regional Center at (313) 475-5935.

- **INTRODUCING THE COMPUTER (WOS 555 056)**
Saturday, April 7 — 9 a.m.-5 p.m. — Fee: \$35
This class is held at Chelsea High School.
- **LISTENING SKILLS FOR PARENTS (FAD 600 056)**
4 Mondays, beginning April 9 — 7-9 p.m. — Fee: \$35
This class is held at WCC's Western Regional Center, 134 W. Middle Street, Chelsea.

The Western Regional Center office hours are from 5-9 p.m.-Monday through Thursday and 9 a.m.-1 p.m. on Friday.



Washtenaw Community College



Why wait for your federal income tax refund?

Rapid Refund
H&R BLOCK

- receive your refund anticipation loan in a matter of days
- no cash needed — all fees can be withheld from your check
- available whether we prepare your return or not

H&R BLOCK®

CHELSEA SHOPPING CENTER
(1080 S. Main) 475-2752

8118 Main St. Dexter—426-4313

MasterCard, VISA and Discover Card Accepted

The Second Most Common Infection Known to Human Beings

After respiratory infections, urinary tract infections are the most common infections in the human body. They are responsible for more than eight million visits to doctors each year at a cost of about \$400 million. Research supported by your National Kidney Foundation is uncovering information about these infections that may ultimately lead to ways of preventing them. If you have symptoms of a urinary tract infection... cloudy, bloody or foul-smelling urine; burning on urination; more urgent need to urinate... see your doctor. For more information about urinary tract infections, contact the National Kidney Foundation of Michigan at 1-800-482-1455.

FAIST-MORROW may be the eighth Great Wonder of the World!

- GREAT PRODUCTS • GREAT PRICES • GREAT SERVICE •
- GREAT PLACE TO BUY NEW OLDSMOBILES •

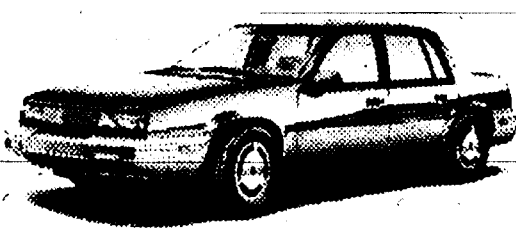

#4740
1990 CUTLASS CALAIS 4-dr. Sedan
Auto. trans., p.s., p.b., air, cruise, tilt, power locks, rear defogger.
Sticker \$12,658 **SALE \$10,675***

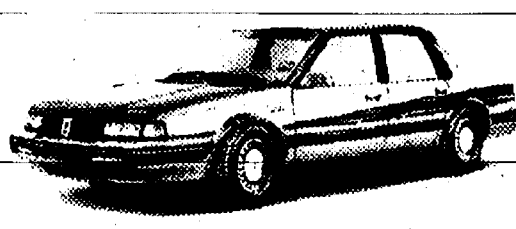

#4694
1990 Cutlass Ciera 4-dr. Sedan
Auto. trans., p.s., p.b., air, rear defogger.
Sticker \$13,430 **SALE \$11,000***

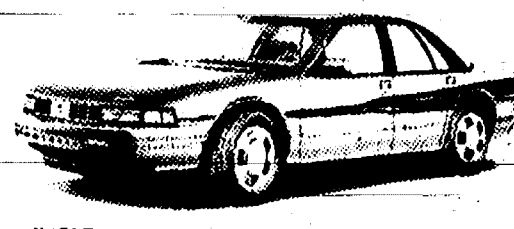

#4517
1990 Cutlass Supreme 4-dr. Sedan
Auto. trans., p.s., p.b., air, power door locks, V-6, aluminum wheels, AM/FM stereo cassette, cruise, tilt, rear defrost and more.
Sticker \$17,145 **SALE \$14,500***

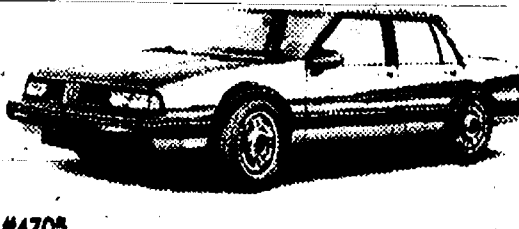

#4705
1990 Eighty-Eight Royale Sedan 4-dr.
Auto. trans., p.s., p.b., V-6 engine, divided seat, cruise, tilt, air, rear defogger and more!
Sticker \$17,845 **SALE \$15,125***



#4504
1990 Ninety-Eight Regency Brougham 4-dr.
Auto. trans., p.s., p.b., V-6 engine, power seats, windows, door locks, cruise, tilt, AM/FM with CD player, more!
Sticker \$23,413 **SALE \$19,995***

*Prices do not include tax and license. Rebates assigned to dealer.

The New Generation of OLDSMOBILE

Oldsmobile



FAIST-MORROW

1500 S. Main St., Chelsea

OPEN UNTIL 8:00 P.M.
Monday and Thursday

OPEN SATURDAY
9:00-3:00 P.M.

475-8463



CHEVROLET™

Do You Mask Your Stress?

Attend **Systematic Stress Management™ and Relax!**



Disguising your stress is only a temporary solution. The long-term results of stress can be devastating — heart disease, high blood pressure and ulcers, to name a few. In fact, according to the American Academy of Family Physicians, two-thirds of all office visits to family doctors are stress related.

Systematic Stress Management™ teaches you to control stress, changing it from a negative experience into a positive motivator. The techniques are easy to master, and they have a dynamic effect on your ability to cope with day-to-day events. The program can be used at home or at work, and will make a profound difference in your ability to relax.



Wednesdays—April 18, 25; May 2, 9
7:00-9:00 p.m.
Chelsea Community Hospital
Woodland Room "B"

Systematic Stress Management™
The Proven Way To Relax

For more information
call 313/475-3935

©1987 Systematic Stress Management

LITTLE WANT ADS! BIG PLUSES FOR BIG RESULTS!

Washtenaw County's Busy Marketplace . . .

Quick, Economical Results . . .

Give 'em a try! . . . Ph. 475-1371

Real Estate 5

To Get the Job done call Real Estate One

For information DAYS or EVENINGS
Contact **NELLY M. COBB**
HOME OFFICE: 475-7236
or Contact **BILL DARWIN**
HOME OFFICE: 475-9771

TURN OF THE CENTURY — Gracious large family home on 10 full acres, 3-4 BR, 2 1/2 bath, walk-up 3rd floor, perfect for studio, lg. barns & heated wood working shop, 2 mi. from downtown Chelsea, \$289,000. Call Nelly.

BRICK COUNTRY HOME in Waterloo Rec. Area, 3-BR., plus upstairs can be finished for add. 800 sq. ft. Full basement, nice deck. A real nature-lover's paradise, all on 20 acres, \$144.50 or on 10 ac. @ \$110,000. Call Bill.

PERFECT for the handy person—this home offers 3-BR., 3-B.A., full basement, needs a little TLC. Close to town for shopping. Assumable mortgage. Reasonably priced at \$48,500. Call Nelly.

GRACIOUS ITALIANE 2-story on 2 village lots in Grass Lake, 2,500 sq. ft., 12 rooms, 4-BR's. Tastefully restored Original fireplace in dining room library/original comb. carriage house/garage. Live in the elegance of yesterday! Reduced to \$119,900. Call Bill.

NEW, 3-BR., 2-B.A. RANCH features living and family rooms, full basement and 2-car attached garage. Home has excellent traffic pattern and is on one acre adjacent to State land with access to Winawanna Lake. \$126,500. Call Nelly.

PICTURESQUE BUILDING SITE — 1.30 acres near all-sports lake w/3 planted access sites. Bordered by mature trees, this property also has a well-stocked pond and a 1,000 sq. ft. hip roof barn. Qualified buyer can buy down to current. L/C. \$58,400. Call Bill.

LARGE COUNTRY HOME would lend itself to group-home use. 4-BR., 4-B.A., on secluded 10 acres hilltop site. 4-car garage, in-ground pool, Florida room. \$175,500. Call Nelly.

COMFORTABLE BANCH — This 3-bedroom, full basement home is just west of Chelsea and close to state land and beautiful lakes. Two-car attached garage. Chelsea schools. Only \$89,900. Call Bill.

ANN ARBOR OFFICE: 995-1616

Animals & Pets 6

AKC STUD SERVICE for puppies, all colors, also miniature Schnauzers. \$150. Call Coldwater (517) 278-5871 anytime including Sundays. -c46-3
SPAY/NEUTER CLINIC of the Huron Valley Humane Society. Ph. (313) 662-4365, 10 a.m. to 4 p.m. x11f

Animals & Pets 6

PUPPIES — 1/2 AKC English Springer Spaniel, 1/2 AKC American Water Spaniel. Good hunters. \$25. 498-3463. -c46-

ENGLISH SPRINGER SPANIEL PUPS — AKC. Liver and white. Shots, wormed. 498-3463. -c46-

FREE HUNTING BEAGLES — Call 475-1016. -c46-

2 CATS FREE to loving homes, both neutered; one 9 months old, all white but for a marking on top of head. Other, a mature cat, multi shades of rustic brown. Both are affectionate and are great pets. Are available and are great pets. Call 426-8981 after 5:30 p.m. -c46-2

Lost & Found 7

REWARD for missing black German Shepherd with blue collar call "Whiskey." North Territorial and Dexter Township areas. 426-0233. -c46-

FOUND — Male Irish Hound-mix, on W. Huron River Dr., April 8th. Call 426-4579 after 7 p.m. -c46-

CAT FOUND — Siamese sealpoint, not declawed, wearing collar. Excellent companion. 475-9840 or 475-1371. -c47-2

LOST CAT — All white. Left ear amputated. Please call 475-9664. -c48-4

HUMANE SOCIETY of Huron Valley, 3100 Cherry Hill Rd., Ann Arbor. Call the Shelter (313) 662-5585 for lost and found, adoptions, 7 days a week, 11 a.m. to 5 p.m. -c30f

Help Wanted 8

THE GREAT OUTDOORS

Full- and part-time positions are available at the Concession Stands of the Hudson Mills, Dexter Huron and Delhi Metroparks where ELIAS BROTHERS, INC., is pleased to be the official food service company. If you are looking for a fun, scenic place to work and you enjoy meeting new people, we want to talk to you. Apply daily between 10 a.m. and 5 p.m. at the HUDSON MILLS, DEXTER HURON OR DELHI METROPARK OFFICES. M/F E.O.E. -c47-3

McDonald's of Chelsea

is now hiring day-time and late night premium pay. Stop in or call for an interview now!

475-9620
Ask for a manager: c20f

Help Wanted 8

One counter person and one presser. Experience not necessary. We provide training. Apply in person at:

CHELSEA CLEANERS

113 Park Street, Chelsea -c48-4

RELIABLE HELP needed at horse farm, especially week-ends. Good pay. Call 475-3209. -c46-2

SALES

Part-time or Full-time
Woman with previous sales experience preferred.

Winans Jewelry

108 S. Main St., Chelsea -c44f

ATTENTION — HIRING! Government jobs, your area. \$17,840 - \$69,485. Call 1-602-838-8885 Ext. R-6514. -c46-3

ATTENTION: Easy work, excellent pay! Assemble products at home. Details: (1) 602-838-8885 Ext. W-6514. -c46-3

SOMETHING NEW?

Looking for a new job? Call today to inquire about skills you need for the job you're seeking. Personex Computer Tutor, Saline 429-3008 or Ann Arbor 662-7090. -c40f

Nurse Aides

Home-care clients in the Chelsea, Pinckney, Gregory areas as well as staffing in area nursing homes.

Call HCP

at 747-9517 -c49-5

Positions Available

on both shifts for energetic and friendly 18-year-olds and older.

• COOKS
• SERVICE ASSISTANTS
• CASHIERS & HOSTESSES

Good pay and benefits. Please apply in person between 2-4 p.m. and after 8 p.m.

The Chelsea Big Boy

1610 S. Main St., Chelsea -c40f

Teachers and Substitutes

WANTED
Educational sales. Locally. Part-time or full-time. Call for interview, 475-3384. -c47-2

Receptionist

Full-time/very dependable. Duties include light clerical and answering telephones in non-smoking office. Starting pay is \$4.00/hour. Call (313) 475-8661
VILLAGE MOTOR SALES, INC., CHELSEA -c46-

STOCK/DRIVERS

Westside Ann Arbor auto parts warehouse has full and part time openings. Shifts available are 8 a.m.-5 p.m. or 12 p.m. to 9 p.m. with occasional Saturdays. Must have 5 or less driving points. Complete benefit package available for full-time positions. Apply in person to:

A & L Parts, Inc.

524 S. Main St., Ann Arbor E.O.E. -c46-

ATTENTION: EARN MONEY READING BOOKS!

\$32,000/year income potential. Details: (1) 602-838-8885 Ext. BK 6514. -c47-3

Help Wanted 8

Assistant Manager Cashiers

Rapidly growing gas and convenience store chain seeking hard-working individuals to fill the above positions.

Competitive starting wages, excellent benefits, flexible hours, vacations, sick pay, excellent advancement opportunity.

Please apply at

CHEKER

930 S. Main St., Chelsea -c48-3

An equal opportunity employer

CHELSEA RECREATION COUNCIL is now accepting applications for baseball/softball field maintenance. Qualified individuals must be at least 17 years of age and able to drive a tractor. Applications are available at the Chelsea Community Education Office. Call 475-9830 for more information. -c46-

ALERTING ALL CHELSEA/DEXTER

Residents! Earn top pay right in your hometown. We currently have several entry level positions including warehouse work, light assembly, custodial, and general labor. No experience needed! All shifts available. Call today! 665-3757 or 665-5511. 24 hr. Jobline 761-5627. -c48-3

MANPOWER

SUMMER HELP

Waitress & Cook

Prefer college student. Apply at

Inverness Inn

13996 N. Territorial 475-1515 -c46-

CHURCH SECRETARY

20 to 25 hours per week. Send resume to: St. Paul United Church of Christ, 14600 Old US-12, Chelsea, MI 48118 or call 475-2545 -c46-

HAIR STYLIST

Wanted for

THE EPIDERM

HAIR STYLING AND TANNING SALON

Approximately 32 hrs. per week. For more information Call 426-8090 Tues. through Sat. -c47-2

TRUCK MECHANICS

Growing company in Pittsfield Township is looking for truck mechanic to grow with us. Certified mechanics preferred. Will consider trainees with experience. Insurance, paid vacations, uniforms and holidays.

Ph. 434-8700

For interview. Appointments -c47-2

SUMMER HELP WANTED

Must be 18 or over. Apply at

FOX TENT & AWNING

0617 South Ashley, Ann Arbor or Call Don, 665-9126 -c46-2

Dexter Area Group Home

full-time position for

DIRECT CARE STAFF

Must have high school diploma or GED and valid driver's license. Starting pay \$5.50 per hour. Please call 426-3167 -c47-2

SCHOOL BUS MECHANIC

State-licensed diesel, 5 years mechanic's experience. Apply to: Sally Proctor, 14138 E. Old US-12, Ph. 475-7647 8 a.m.-4 p.m. until April 20, 1990. -c49-4

Help Wanted 8

Due to the expansion of our business part-time week-end help is needed

• Cook
• Bartender
• Waitresses
• Good tips
Apply in person or call 426-3715 Tues.-Sun. -c46-2

Territorial Roadhouse

11485 North Territorial Dexter -c46-2

EARN MONEY Reading books! \$30,000/yr. income potential. Details: (1) 805-687-6000 Ext. Y-7002. -c49-4

Work Wanted 8a

HOUSECLEANING — Honest, dependable woman with references. Weekly, bi-weekly or monthly housecleaning. Call Kim, 475-0176. -c46-

IS YOUR DIRTY HOUSE bugging you?

Let me clean for you. Reliable. References. Windows too! (313) 426-2266. -c48-3

PERSONAL HOUSEKEEPER — Trustworthy, reliable, dependable. Will clean weekly, bi-monthly, monthly or seasonal. Call Joyce, 1-517-522-5259 for information and free estimates. -c48-3

HOUSECLEANING — Conscientious, dependable, and experienced. One bi-weekly opening on Friday. 475-7478. -c46-2

Child Care 10

HAVE OPENING in my home for age 3 and up. Close to South school. Call anytime, 475-3215. -c47-2

CHILD CARE — I have an opening in my licensed daycare for one 2 to 3 year old. Days only. Good care and playmates. Interested? Call 475-3320. -c46-

Help Wanted

NANNY for one infant in Ann Arbor, Man...Tues., Wed., \$5 to \$8 per hour

Full-time Nanny

Willing to relocate, to care for 5 children in Romeo. Salary \$800 to \$1,200 per month. Please call 769-5265

The Nanny Corporation

-c46-

CHILD CARE needed for my 2 children, in my home 2 days per week. Call 426-2029. -c46-2

EXPERIENCED CHILDCARE GIVER — Wanted, our home. Full time for 18-mo. old; part-time for 4-yr.-old. Light housekeeping, excellent pay. Stockbridge area. Reference(s) required. Call (313) 994-6778 weekdays. -c47-4

THE LITTLE RED CABOOSE has one full-time opening for 2 yrs. or older. Licensed and references. FHB104473, 475-3415. -c46-4

SUGAR 'N SPICE DAYCARE — Licensed, loving country atmosphere with complete preschool curriculum and meals provided. One immediate full-time and one full-time summer-only enrollments. Please call 475-8821. License #GH8100228. -c49-4

Chelsea Community Hospital CHILDREN'S CENTER

Ages 2 1/2 weeks to 12 years

475-3922

Wanted 37H

OLD WOOD BARN, standing or fallen, will dismantle and remove from property. Any condition barn considered. Cash awaiting. (313) 282-1037. -c46-2

WANTED TO BUY

Standing Hardwood Timber

Free estimate on 5 acres or more.

Whittaker Timber Corp.

3623 Elmwood Road
Cass City, Mich., 48726
(517) 872-3065 days
(517) 872-3405 evenings -c47-8

CLEAN FILL DIRT wanted at 1140 N. Freer Rd., Chelsea. Call 475-2709. -c49-4

Wanted to Rent 11a

WANTED TO RENT — 2-bedroom apartment or home in or out of village. Call 665-4986. -c47-2

WANTED TO RENT — Lakefront home needed on all-sports lake for summer. Responsible party willing to pay top-dollar for the right place. Call (517) 851-7577 days. -c47-3

For Rent 12

1-BEDROOM APARTMENT in Chelsea. Heat and water furnished. Ph. 475-8483 after 6 p.m. weekdays, anytime week-ends. -c46f

IN DEXTER — Unfurnished 4-room apartment. Stove, refrigerator and heat provided. Ph. 475-1639. -c46-

ONE-BEDROOM DUPLEX near downtown Chelsea with large back yard. \$375 plus utilities. Available May 1. Call 475-7229. -c46-

TWO-BEDROOM DUPLEX, bath and a half, washer & dryer. Nice location in village. No pets. References required. Call 475-1345. -c47-2

For Rent 12

Downtown Chelsea 1,100 sq. ft. Studio loft or office space. Has own heating and cooling system. Call 475-1922 between 11 a.m. and 10 p.m. -c45f

MATURE FEMALE wanted to share room in home on private lake, Dexter area. Ph. 426-8377. -c46-2

EXTRA NICE quiet 3-room upper. Garage. Mature lady. 475-7638. -c46-2

EXCELLENT BUSINESS LOCATION on west side of Ann Arbor off W. Stadium on Commerce Dr. Approximately 40,000 square feet, includes two offices and warehouse space. Gas heat, fluorescent light fixtures, large Crawford overhead door for truck. Large parking area. Available April 1. Call 663-8228. -c38f

FOR RENT — Fair Service Center for meetings, parties, wedding receptions, etc. Weekdays or week-ends. Contact Cheryl Haab, 475-2548 after 6 p.m. -c20f

Pride in Our Community. Leadership in Real Estate Services

Reinhart

CUL-DE-SAC LOCATION and walk to school! Wonderful 3-bedroom, 1 1/2-bath home features air, formal dining area, finished basement with fireplace, garage, more. Call Vicki Oltersdorf, 665-0300, even. 475-8807.

ALL BRICK 1,300 sq. ft. 2-bedroom, 1 1/2-bath ranch. 10 minutes NW of Ann Arbor. Living room & family room with fireplace. Private hilltop setting. 2 1/2-car garage. \$109,900. Call Vicki Oltersdorf, 665-0300, even. 475-8807.

the Charles Reinhart Company Realtors 

In Livingston County In Washtenaw County
313/227-4444 313/747-7777 313/665-0300 313/971-6070





walkabout creek

Enjoy Life To Its Fullest In Dexter. NEW apartments and townhomes.

• individual washer and dryer
• dishwasher • blinds provided
• garage
• picnic area • swimming pool

For more details call 761-2330!
(located at Baker and Dan Hoey Rd.)

 Equal Housing Opportunity 

NORTH LAKE DOWNS

PHASE II

EXCLUSIVE NEW SITES

\$25,900

• Beautiful 1 acre sites
• Area of fine homes
• Near Inverness Country Club
• Minutes from Ann Arbor
• Dexter Township

RITA TOMSIC

994-4400 or 973-0689

 **NEW HOMES DIVISION**

CHLSEA'S FINEST NEW HOMES

ARE BEING BUILT IN UPLAND HILLS



If you require quality and privacy in a spacious country setting, then come see Upland Hills and compare.

The Sign of Success
• Spacious 1-3 acre lots
• Scenic views
• 15 acre shared park
• Underground utilities, paved roads
• 1/2 mile to I-94—11 miles to Ann Arbor
• Homes from \$240,000

Model Open Daily
M-F from 12-5
S-S from 12-5
or call for appt.
475-5876 Model
663-8000 Office

UPLAND HILLS
A community of distinction

Custom, traditional, and contemporary homes with your plan or ours—architecturally protected.

Built by **Harris Homes**
Developments
Corporate Inc.



Chelsea, Dexter, Upland Hills, Ann Arbor, Pinckney, Saline, Jackson, MI

Phone: 475-5876

Map: Chelsea, Dexter, Upland Hills, Ann Arbor, Pinckney, Saline, Jackson, MI

Map: Chelsea, Dexter, Upland Hills, Ann Arbor, Pinckney, Saline, Jackson, MI

Map: Chelsea, Dexter, Upland Hills, Ann Arbor, Pinckney, Saline, Jackson, MI

Map: Chelsea, Dexter, Upland Hills, Ann Arbor, Pinckney, Saline, Jackson, MI

Map: Chelsea, Dexter, Upland Hills, Ann Arbor, Pinckney, Saline, Jackson, MI

Map: Chelsea, Dexter, Upland Hills, Ann Arbor, Pinckney, Saline, Jackson, MI

Map: Chelsea, Dexter, Upland Hills, Ann Arbor, Pinckney, Saline, Jackson, MI

Misc. Notices 13

St. Barnabas Church
**EASTER
 BAKE & CRAFT SALE**
 April 14
 9:30-7 Ames Dept. Store, Chelsea.
 c46

WOMEN

Who need a job and are separated, widowed or divorced. Join a job readiness program offered by SOUNDINGS: A Center for Women. Program begins April 17. Call 663-6689.
 c46-2

CRAFTERS needed for Hell, Mich. Buzzard Festival, May 5-6. Call Hall Chamber of Commerce at (313) 878-3129 for more information. c47-2

Entertainment 15

**Rent A
 JUKE BOX**
 For Your
 Parties
 and Entertainment

Less than half the cost of a band. Make your selections of music and your favorite artists.

**ZEMKE
 OPERATED MACHINES**
 Call 662-1771 for details
 c25tf

Bus. Services 16

General

BOOM TRUCK
 FOR HIRE
 • PAINTING • POWER WASHING
475-3576
 c46

**General
 BUILDING
 MAINTENANCE**
 • RESIDENTIAL • COMMERCIAL
BOB GUERIN
475-9725
 c48-3

PC CONSULTING
IBM PC & compatibles

WE'LL HELP WITH YOUR
 • hardware & software needs
 • upgrades & repairs
 • novell networks
 REASONABLE RATES
 Call
 Craig at 475-3298
 c47-2

Jack's Tree Removal.
 • Fast, courteous service
 • 50' boom
Ph. 475-1026
 after 6 p.m.
 c36-4tf

PAINTING — Interior time available now. Plan early for exterior work. Free estimate. 475-1886.
 SANDI'S TYPING/WORDPROCESSING — Desktop Publishing: Letters, resumes, reports, transcription, laser printing. 426-5217.
 INTERIOR PAINTING — References. Senior discount. Call (517) 787-1755 collect.
 c2-18

**Screens and Storms
 Repaired**
Thermopanes Replaced
Chelsea Glass

140 W. Middle
 Ph. 475-8667
 8tf

CUSTOM PIPE CUTTING and threading. 1/2" to 2". Johnson's How-To-Store, 110 N. Main, Chelsea. Ph. 475-7472.
 25tf

Bus. Services 16

SHARPENING SERVICE available. We sharpen almost anything. Johnson's How-To-Store, 110 N. Main, Chelsea.
 25tf

**We Offer
 Sales & Service**

RCA - ZENITH - Philco - Quasar - Sony
 B & W and Color TVs
 NuTone - Channellmaster
 Wingard - Cobra CB Radios
 Master Antenna Specialists
 Antenna Rotor Insurance Job
 Commercial, Residential
 Paging Intercom Systems
 NuTone Parts and Service Center
 Hoover Vacuum Dealers
 and Service Specialists
 Keys by Curtis
 We service other leading brands
 Senior Citizens 10% Discount.

LOY'S TV CENTER

512 N. Maple Rd., Ann Arbor
 769-0198
 Master Charge, Visa Welcome
 37tf

PIANO TUNING and repair. Qualified technician. Call Ron Harris, 475-7134.
 x22tf

**For fast
 TV, Antenna
 and
 VCR Service**
 Call
Don's TV
 113 8th St., Ann Arbor
663-5064
 c45tf

POWER WASHING
 ALUMINUM SIDING
 MISCELLANEOUS WORK
475-3576
 c46

Carpentry/Construction
LUICK CONSTRUCTION
 • NEW HOMES
 • CUSTOM WOOD DECKS
 • REMODELING
 • POLE BUILDINGS
 Licensed & Insured • Free Estimates
DUANE D. LUICK
 BUILDER
475-3490
 c48-4

Seamless Favestroughs
 Custom-made for your home.
 Many Colors • Free Estimates
 Call **CRAFT BUILDERS**
 (517) 851-7625
 43tf

MASONRY WORK — Brick and block laying, basements, fireplaces, cement work, chimneys. Call 475-7478.
 c47-5

**B & B REMODELING
 Residential Builders**
 • NEW HOMES
 • ADDITIONS • ROOFING
 • SIDING • DECKS • DOORS
 • DORMERS • WINDOWS
 • GARAGES • POLE BARN
 FREE ESTIMATES • LOW RATES
 Lic. No. 076-245
 INSURED
Bruce Bennett • 475-9370
Bob Usher • 517-522-5811
 c49-9

**R. L. BAUER
 Builders**
 LICENSED AND INSURED
 Custom Building
 Houses • Garages • Pole Barns
 Roofing • Siding • Concrete Work
 FREE ESTIMATES
 Call 475-1218
 7tf

Bus. Services 16

ROOFING — Barns, homes, repairs of all types. 15 years experience. Licensed. Free estimates. Call (517) 522-5175. Kirk Randall.
 c46-4

**Peter M. Young
 CUSTOM BUILDER**

• Remodeling & New Homes
 • Additions
 • Siding • Roofing
 • Basement Remodeling
 • Hardwood Floors
Ph. 475-7866

LICENSED INSURED
 ROOFING, SIDING, remodeling.
 Kitchens. Licensed. Jim Hughes.
 475-2079 or 475-2382.
 c50-12

**RON MONTAGNE
 CONSTRUCTION**
 • FULL CARPENTRY SERVICES
 Interior & exterior
 • ROOFING & SIDING
 • EXCAVATING • CONCRETE
 QUALITY WORKMANSHIP
 FREE ESTIMATES LICENSED
475-1080
 Excavating/Landscaping
 39tf

Eisenbeiser Turf
 • Lawn Grading
 and Seeding
 • Landscape Design
 and Installation
Phone 475-7220
 c47-3

**A-1
 STUMP REMOVAL**
 Tree & Shrubbery
 Removal & Trimming
 426-4110
 c41-11

LAWN HYDROSEEDING — Finish grading, rototilling. Call Steve Eldred, 475-3263.
 c23-33

**Engelbert Landscape
 Service
 Design
 and
 Construction**
 Lawn seeding & Sodding
 Trees, Shrubs, Evergreens
 Brick Patios and Walkways
 Weed • Brush cutting
 Finish Grading
 Retaining Walls
Call 475-2695
 c5-16

**JERRY WHITAKER
 EXCAVATING**
 475-7841
 c48-8

LITTLE WACK EXCAVATING — Licensed & Insured. Basements, Drainfields, Digging, Bulldozing, Trenching, Black Dirt, Sand, Gravel. Paul Wackenhut, (313) 428-8025. 23tf

SAND GRAVEL
**KLINK
 EXCAVATING**
 Bulldozer — Backhoe
 Road Work — Basements
 Trucking — Crane Work
 Top Soil — Demolition
 Drainfield — Septic Tank
 Trenching, 5' up
 Industrial, Residential, Commercial
 CALL 475-7651
 13tf

**log homes
 dealership**
 EXCELLENT INCOME POTENTIAL
 Investment 100% secured by
 model home, starting at \$13,416.
 Retain your current job.
 Call Don Hickman
 Toll Free 1-800-633-0670 or
 Collect 615-399-1724
**Country Living
 LOG HOMES**
 2711 Montecarlo Rd.
 Antioch, Tennessee 37013
 c46-2

**COACHES AREN'T
 THE ONLY ONES
 RECRUITING ALL-STARS**

**The University of Michigan
 Medical Center is seeking
 Clericals for our winning team.**
 Teamwork is vital to the success of our medical center and it's our clerical team members, people with skills like yours, who make our success possible.
 If you'd like to join us, consider these positions:
 • Inpatient Unit Clerk
 • Outpatient Clerk
 • Medical Secretary
 At UMMC, you'll enjoy a competitive salary, a caring professional environment, and comprehensive benefits that include UP TO 75% TUITION REIMBURSEMENT, health, life and dental insurance, and outstanding vacation accrual & retirement packages.
 We're giving you four easy ways to score career points:
 1. **WALK IN:** Apply in person between 8 a.m. and 5 p.m. — no appointments necessary.
 2. **PHONE A RECRUITER:** Call (313) 747-2375 for further information about our careers.
 3. **CALL THE JOBLINE:** (313) 763-JOBS for a listing of current openings.
 4. **WRITE:** Send your resume, indicating positions of interest to: The University of Michigan Medical Center, Employment Office, 500 N. Ingalls, Room 3A05, Box 0422, Dept. CLER-CD, Ann Arbor, MI 48109-0422.
**University of Michigan
 Medical Center**
 A non-discriminatory, affirmative action employer

Bus. Services 16

Maintenance

**FOSTER'S
 SMALL ENGINE REPAIR**
 AUTHORIZED LAWN BOY DEALER
 Repairs of all makes of
 • Lawnmowers • Chain Saws
 • Rototillers • Snow Throwers
 B & S, Tech, Kohler parts stocked.
 Blades Sharpened
Ph. 475-2623
 46tf

**BULL DOG
 CLEANING**
 COMMERCIAL-RESIDENTIAL-INDUSTRIAL
 CARPETS • TILE • WOOD FLOORS
 JANITORIAL, WINDOWS, OFFICES
 REFERENCES AVAILABLE
Phone 475-8005
 c48-4

**JOHN'S
 PORTABLE POWER
 WASHING**
 Specializing in:
 • EXTERIOR WASHING
 HOMES & MOBILE HOMES
 including aluminum, vinyl
 brick & wood surfaces and
 • CONSTRUCTION EQUIPMENT
 Cleaning of radiators
 and degreasing
 • STRIPPING LOOSE PAINT
 off wood and block buildings
 • EXTERIOR CAR WASHING
 One car to a lotful!
 Your home is a big investment
 let me keep it clean for you!
 For fast, courteous and
 professional service
 Call John at
(517) 522-5367
 c48-5

PAINTING
 Interior • Exterior
 RESIDENTIAL • COMMERCIAL
 FARM
 Call now for
 SPRING RATES
 • AIRLESS SPRAYING
 • POWER WASHING
 • ALUMINUM SIDING
 • NEW HOMES
GAUL PAINTING CO.
475-3089
 Free Estimates • Insured
 c46-4

Tutoring/Instruction
COMPUTER TRAINING Saline
 429-3008 or Ann Arbor 662-7090.
 Individual and Corporate training
 available.
 c40tf

Financial 17

**SMALL DOWN PAYMENTS
 SMALL WEEKLY PAYMENTS**
 Pay Thru Dealer
 Great selection. No waiting.
PALMER/FORD-MERCURY
 Chelsea
 (313) 475-8750
 c46-2

Card of Thanks 19

CARD OF THANKS
 The family of Harold (Hank) Musolf wishes to thank everyone for their help, food, cards, flowers and calls during dad's long illness and since he passed away. Special thanks to Alvin Eschebach, his life-long friend, Sister Roxane, RN in the oncology unit at St. Joseph Mercy Hospital, Don and Linda Cole, the Rev. Jerry Parker, and Dan Murphy. All your love and acts of kindness will never be forgotten. Clyde and Maryann Myers and family
 Karl and Freda Musolf and family

CARD OF THANKS
 The family of Lester Schulze would like to thank all of our friends and relatives for their prayers, calls, flowers and food during our bereavement. A special thank you to the nurses at City & Country Convalescent Home in Stockbridge; to the Rev. Parker and the ladies at the Chelsea Methodist church who fixed the meal; to Donna Gaunt and to John and Gloria Mitchell for making us so comfortable. God Bless you all.

Card of Thanks 19

CARD OF THANKS
 The family of Guy W. White, Jr., wishes to express their thanks to our relatives, many friends and neighbors for their expressions of love and concern in our loss. A special thank you to John and Gloria Mitchell, and the Rev. Parker, for their help and guidance at a difficult time. A special thanks to Frank and Marcee Bobo and Boots and Dave Kaercher. Everyone helped to ease our pain from this unexpected loss. Words cannot express our thanks.
 Geri White
 John, Marcia and Trevor Kipfmiller
 Douglas, Deborah, Christopher and Justin Mohl

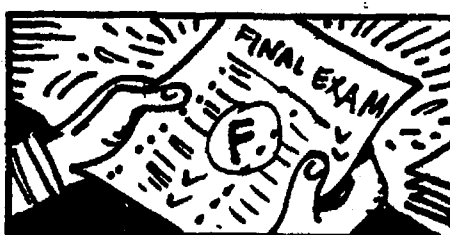

General George A. Custer ranked last in his West Point graduating class of 1861.

HURON CREEK FARMS SUBDIVISION

Retiring builder wishes to slow down! Here's an opportunity to share his expertise in building your home and save big money if you share in the work. He is sacrificing a few choice one-acre lots in an established neighborhood, 15 minutes from Ann Arbor (on pavement all the way). Enjoy the freedom of country living near Dexter, on a paved street with underground utilities. Build your home near the new Huron-Metro Golf Course and all-sports park, close to clinic and convenience store.

Charles Lovgren Builder, 996-8137

NOTICE OF
PUBLIC HEARINGon Proposed Amendment to
Chelsea Village Zoning Ordinance

Notice is hereby given that the Chelsea Village Council will conduct a public hearing, as the statute in such case provides, for the amendment of the Chelsea Village Zoning Ordinance (Ordinance No. 79). The requested change would revise the zoning map from PUD-Condominiums to RS2 Single Family Residential District (Moderate Density) (Adjacent to 319 Wilkinson St.) in the area herein described:

Description of property: No. 06-12-380-001. Old SID-EC 06-512-130-00 CV 1-81A. Beg. in N line of SE 1/4 of SW 1/4 Sec. 12 at a pt. which is 5.25 chs E of NW cor. of said SE 1/4 of SW 1/4 th. E 5.97 chs in said N line th. S 2 deg. 30' E 336.75 ft. th. W to E line of Archie Wilkinson's Addition to the Village of Chelsea to a pt. which is 5.10 chs S of pt. of bdy. th. N 5.10 chs to the pt. of beg., also beg. in N line of SE 1/4 of SW 1/4 Sec. 12 at a pt. which is 346.5 ft. E of NW cor. of SE 1/4 of SW 1/4 th. E 391.38 ft. in 1/8 line, th. N 254 ft. th. SW 1/4 to a point which is 199.98 ft. N of the pt. of beg., th. S 199.98 ft. to the pt. of beg., exc. that part lying W 1/4 and N 1/4 of a line desc. as: Com. at NW cor. of Lot 1 Archie W. Wilkinson Addition th. S 240 ft. th. W 355 parallel W the N line of lot 5 Archie W. Wilkinson Addition th. N 270 ft. & POE, being part of SW 1/4.

No. 06-12-381-003. Old SID-FC 06-710-001-20 CV 15-1C-1. Lots 4-6 Incl. and lots 24-26 incl., exc. that part lying N 1/4 of the following desc. In., com. at NW cor. of lot 1, th. S 240 ft. to POB, th. E 1/4 parallel to N 1/4 in. of lots 4 & 24 to a pt. in Ely In. of lot 24 also all of Lane St. lying Ely of above desc. Archie W. Wilkinson Addition.

No. 06-12-381-004. Old SID-FC 06-710-018-00 CV 15-9A. Lots 7, 8, 27, 28, & 29, also that portion lying Ely of lot 27 & N 1/4 40 ft. of lot 28, Archie W. Wilkinson Addition.

The aforesaid hearing will be held in the Council Room in the Chelsea Municipal Building on **TUESDAY, May 1, 1990 at 7:30 p.m.** The petition, as filed by Marvin E. Salyer, is on file in the office of the Village Manager, and may be examined prior to the date of the hearing.

CHELSEA VILLAGE COUNCIL

Allen L. Anderson, Clerk

NOTICE OF REQUEST
FOR
SITE PLAN APPROVAL

An application has been filed by CHELSEA MILLING CO. of 201 W. North St. Chelsea, Mi. for Site Plan approval of a proposed 91' Holding Tank & Conveyor on the following described parcel of land:

DESCRIPTION:
 Commencing at the North 1/4 corner of Section 12, T2S, R3E, Village of Chelsea, Washtenaw County, Michigan; thence along the North line of said Section, 587 deg. 24' 20" E 1055.39 feet to the intersection of the Northerly extension of the Westerly line of Main Street (M-52); thence along said Westerly line and the Northerly extension thereof, 500 deg. 52' 50" E 1747.37 feet; thence along a line parallel with the centerline of the East Bound Tracks and 30 feet Northerly of the centerline of the West Bound Tracks of Conrail, 570 deg. 18' 10" W 300.48 feet for a POINT OF BEGINNING; thence continuing 570 deg. 18' 10" W 142.87 feet; thence N00 deg. 22' 00" W 15.97 feet; thence 563 deg. 18' 10" W 40.25 feet; thence N00 deg. 22' 00" W 97.38 feet; thence N70 deg. 16' 30" E 184.14 feet; thence S19 deg. 41' 50" E 108.52 feet to the Point of Beginning, being part of the Northeast 1/4 of said Section 12 and containing 19,365 square feet or 0.44 acres of land more or less, subject to easements and restrictions of record, if any.

The application for Site Plan approval will be considered by the Chelsea Planning Commission on Tuesday, April 24, 1990 at 7:30 o'clock p.m. in the Village Council Chambers, 104 East Middle Street, Chelsea, Michigan.

Signed, written comments, concerning the application will be accepted prior to the Planning Commission meeting, and will be read at the meeting. Comments should be addressed to the Chelsea Village Planning Commission, 104 East Middle Street, Chelsea, Michigan 48118.

A Public Hearing on the Site Plan will be held, if requested in writing by any property owner or occupant within three hundred (300) feet of the boundary of the property being considered.

CHELSEA VILLAGE
PLANNING COMMISSION

Martin Tobin, Chairman

CHELSEA REALTY, INC.

Call 475-HOME (4663) Anytime.
 Office open 7 days (Sun. 1-5) with 24 hour answering service



Luick Dr. Chelsea

NEW LISTING: THE AMERICAN DREAM — Superior Condition-15-yr.-old ranch, one acre, paved road, 1/2 mile to I-94. Hardwood floors, full basement, att'd garage.
YOU CAN HAVE IT ALL! New construction—to finish soon, 2,000 s.f., 2-story, 3-bed, 2 1/2-bath, Jacuzzi in Master BR, full basement, 2-car att'd garage, one acre, paved streets, restricted country subdivision near North Lake and Inverness Country Club. Chelsea Schools.
CAVANAUGH LK: ALL SPORTS — NON PUBLIC-BEAUTIFUL! 140-Ft. frontage, year-around, small 2-story home, fireplace in lower level (unfinished otherwise). FANTASTIC SITE FOR FUTURE HOME.
PORTAGE LK ACCESS: A year-around 2-bedroom, new kitchen, bath, picture window, roof. Fenced rear yard, 4" well, A DOLL HOUSE—you have to see the inside.
BUILDING SITES!
 Joslin Lk. access & view (2 acres).
 M-52 SOUTH, 2 acres with Morton Pole Barn.
CHELSEA SCHOOLS: 11.5 acres—really rolls, 1/2 wooded.
SALES OFFICE OPEN SUN. 1-5. 1/2 mile north of I-94 on M-52. Just past fast food area, WEST SIDE OF ROAD. 24-hr. answering service! 475-4663.

CHELSEA REALTY, INC.

1414 S. Main St. Chelsea, MI 48118

EVENING PHONES

Sharon Roberts 475-5278 Sandy Schultz
 Dorey Retner 475-5279 Greg Johnson 475-3858

**SEE YOUR WINNING CHEVY DEALER NETWORK
IN ACTION.**

TAKE OUR MATH REFRESHER COURSE.

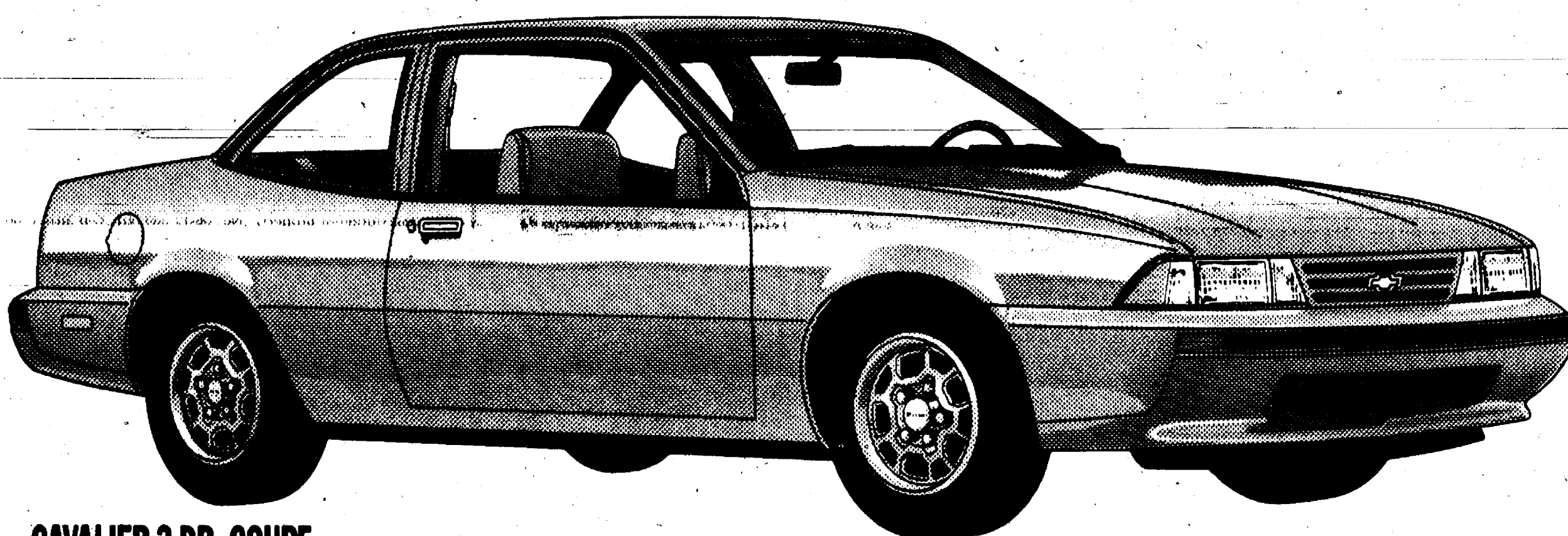

CAVALIER 2-DR. COUPE

If you could use some help with numbers, come take a quick course in value—at your Chevy Dealer Network. For a limited time only, you can be the proud new owner of a sleek new Chevy Cavalier and get a thousand dollars factory cash back. Then, for even more fun with subtraction, get an additional six-hundred dollar cash bonus if you qualify as a first-time buyer.

$$\begin{array}{r} \$8,022 \\ -1,000 \\ -600 \\ \hline \$6,422 \end{array}$$

Think of it. The great engineering, gas mileage and style of the 1990 Cavalier—all logically reduced to a fun sum of just \$6422*. Refreshing, isn't it?

Come see your Chevy Dealer Network today.

*Must buy and take retail delivery by May 2, 1990. Cash price based on M.S.R.P. of Cavalier V6, 2-door coupe. Tax, license and optional equipment are extra. Cash back and first time buyer bonus from Chevrolet. See your dealer for complete details.

 **CHEVY DEALER NETWORK** 

ANN ARBOR
Rampy Chevrolet
3515 Jackson Rd.
663-3321

CHELSEA
Faist-Morrow Chevrolet
1500 S. Main St.
475-8663

DEXTER
Frank Grohs Chevrolet
7120 Dexter-Ann Arbor Rd.
426-4677

SALINE
Bill Crispin Chevrolet
7112 E. Michigan Ave.
429-9481

BRIGHTON
Champion Chevrolet
603 W. Grand River
229-8800

CLINTON
Underwood Chevrolet
1070 W. Michigan Ave.
456-4181

MANCHESTER
Tirb Chevrolet
131 Adrian St.
428-8212

YPSILANTI
Jack Webb Chevrolet
1180 E. Michigan Ave.
481-0210

Chevrolet: GM's #1 selling make.



TOP HONORS at the area Lutheran schools 1990 Art Contest and Forensics Meet went to Danny Risdon, left, and Karl Frinkle, right, students at Faith Lutheran Elementary school in Dexter. Danny, a fourth grader, and Karl, a seventh grader, participated in the contests Saturday, March 31 at Huron Valley Lutheran High School in Westland. Twelve schools participated.

Committee Formed To Oppose Recall Move

John Tandy, a long-time resident of Dexter township and former township supervisor, announced today a committee to fight the proposed recall campaign of two officials of Dexter township.

Countering the recall petition drive being pushed by Joe Boltach, a rental property owner in Dexter township, who opposes the proposed sewer project at Portage Lake, John Tandy has mailed a letter to all voters in the township to expose what he calls the real agenda of the recall campaign to disrupt the planned sewer project for their own selfish purposes.

Tandy noted that although he is not

personally affected by the sewer project, he is heading up the campaign for retaining the township supervisor, Jim Drolett and township trustee, H. Doug Smith, because they have been responsible public officials. "A few screwballs aren't going to foul up the good government we have in Dexter township," Tandy stated.

In announcing the committee, Tandy noted that over 115 community leaders in the township are being mobilized to assist in the campaign to retain responsible government. "The willingness of people to stand up and be counted has been most gratifying," said Tandy in announcing the committee.

Sensible Weight Loss Tips Offered

By Linda Warren, R.N.
Chelsea Family Practice Center
Being overweight is a common American health problem. Millions of Americans are dieting and exercising in an attempt to achieve their "ideal" weight. But for those who are able to lose the unwanted pounds, many will not be successful in keeping off those pounds.

There are no diets, drinks, or pills that give a 100 percent cure, although product advertisers would like us to think so. A basic principle in losing weight is to remember that the body needs a certain amount of calories, or energy, to maintain its current weight. If the current weight is higher than the "ideal" weight, the body needs less calories, an increase in energy expenditure or a combination of both.

There are many books about dieting in bookstores. Many claim a new secret or a new discovery about successful weight loss. Some contain diets that are variation of a balanced, but limited calorie diet. If all four food groups are contained in the diet, it may be safe for long-term use. If food groups are eliminated or if a food group is strongly emphasized, the diet may not be safe and could be dangerous to the body's health.

Sensible eating habits using a variety of foods in smaller than normal amounts, combined with more exercise is considered to be an effective and safe way to lose weight successfully. The exercise can be mall-walking, aerobic workouts, swimming, or any physical activity that is repetitive or rhythmic, and uses the large body muscles. Begin with easy exercises and progress to more demanding exercise. For many people, exercise has the advantage of decreasing the appetite as well as providing a pleasant emotional feeling of health and wellness.

Losing weight is possible by sensible eating and good exercise habits. Lasting weight loss is not an endeavor for a week or for a month. It takes a lifetime.

Chelsea Hospital Offers Easter Meal For Patients, Guest

Chelsea Community Hospital will once again be offering an Easter meal for its patients and staff. On Easter Sunday, April 15, all patients will be invited to bring a guest to the noon or evening meal, compliments of Chelsea Community Hospital. Staff will enjoy a meal free of charge on Sunday as well.

The noon meal will be served between 11:30 a.m. and 1 p.m. The evening meal is served between 5:30 p.m. and 8:30 p.m. All meals are served in the main dining room.

Chelsea Community Hospital wishes to share the joy of the Easter season. While no one wants to be hospitalized during this time, the sharing of a meal may help to brighten the spirits of those who are.

Please Notify Us
In Advance of
Any Change in Address

CAR WASH-A-THON

Get Your Car Power Washed FREE

SATURDAY, APRIL 14

(RAIN DATE — SATURDAY, APRIL 28)

DEXTER HIGH SCHOOL PARKING LOT

8 A.M. to 5 P.M.

FUND-RAISER BY THE "PRIDE OF DEXTER" DEXTER HIGH SCHOOL BANDS

When you see news happening call 475-1371!

WCC Comes to Your Community

Washtenaw Community College is reaching out to your community... with classes and student services at local high schools and other convenient locations.

Check this list for the off-campus location nearest you; please note that you can speak with an academic counselor at the Western Regional Center.

Western Washtenaw County (Call 313 475-5935)

- **Western Regional Center, 134 W. Middle Downtown Chelsea** (Register on April 23, 24 & 25 from 5:30-8 p.m. and April 20 from 9 a.m. - 1 p.m.)
- **Chelsea High School, East Washington St.** (Register at Western Regional Center on dates and times listed above)
- **Dexter High School, 2615 Baker Road** (Register on April 26 from 6-8 p.m.)
- **Pleasant Lake Technical Center, 11700 Pleasant Lake Rd.** (Register on April 26 from 6-8 p.m.)

Watch your mailbox for your *Outreach* newsletter or call 313 475-5935 for information on courses offered in your community.

Washtenaw Community College
We Bring College Home!



FLOWERS FOR EASTER

Mums • Azalias • Tulips • Hyacinths
• Daffodils • Cinnelarias
• Hydrangeas • Lilies • Violets
• Miniature Rose Bushes

**FTD Basket Arrangements
Easter Basket Centerpieces**

Choice Selection of
Fresh-Cut Flowers
Many choices of
Corsages

also,
**Terrariums
Green Planters
Large green plants
Hanging Plants
Stuffed Animals
Balloons
Silk Arrangements**



Special-of-The Week
Cash 'n Carry
Camations... 75¢ each

Chelsea Greenhouse

*Serving the community since 1901
Member of FTD Teleflora & Redbook*

7010 Linr ane Rd., Chelsea
Ph. 475-1353

*We make several daily deliveries in
Chelsea • Dexter • Manchester
and surrounding areas
To St. Joseph and University Hospitals
Mondays • Wednesdays • Fridays*

Happy Easter

from the
WOLVERINE AUTO/TRUCK PLAZA

1-94 AT BAKER RD., EXIT 167, DEXTER
OPEN 24 HOURS EVERY DAY

PH. 426-3951

**GOOD FRIDAY
FISH FRY**
ALL-U-CAN-EAT
ALASKAN POLLACK

Only \$3.99

Served with french fries,
cole slaw and dinner roll.
AVAILABLE EVERY FRIDAY
4 p.m. to 9 p.m.

**EASTER MORNING
BREAKFAST BUFFET**

ALL-U-CAN-EAT
HOT BREAKFAST BAR

Only \$4.95

Served 8 a.m. to 1 p.m.
Grade A Fresh Scrambled Eggs,
Bacon, French Toast, Muffins
... and more!

AVAILABLE EVERY SAT. & SUN.
Bring the family in!

DID YOU KNOW? Our 24-Hour Garage has a large selection of car and truck tires to suit your needs. In fact, we're one of the largest tire dealers in Washtenaw County! If we don't have the tire you need in stock, we can have it in a day or two. Give us a try!

**UP-TO-DATE VIDEOS
IN OUR GAME ROOM!**

**WE FEATURE
JACKSON ALL-STAR ICE CREAM
AND OTHER DAIRY PRODUCTS!**

+ AREA DEATHS +

Lester C. Schulze

20086 Brown Dr.
Chelsea

Lester C. Schulze, 20086 Brown Dr., Chelsea, age 84, died Wednesday afternoon, April 4, 1990, at the City and Country Nursing Home in Stockbridge.

He was born July 20, 1905 in Oaktown, Ind., the son of Curtis and Hester (Bond) Schulze. He was married to Leone Porter July 24, 1927 in Oaktown, Ind., and she preceded him in death on May 14, 1975.

Mr. Schulze had been a resident of Chelsea for 53 years and had been a farmer. From 1944 until 1951 he was the Standard Oil agent in Chelsea.

Mr. Schulze was a member of the First United Methodist Church of Chelsea.

Surviving are two sons, Richard Schulze of Chelsea and Timothy Schulze of Dexter; six grandchildren, Mark Schulze of Manchester, Daniel Schulze of Ann Arbor, Sue Heinz of Grand Rapids, Robert Schulze of Munnich, Tami Boyer of Dexter, and Cheryl Schulze of Dexter; and 12 great-grandchildren; one sister, Josephine McCarter of Oaktown, Ind., and several nieces and nephews. He was preceded in death by two brothers and one sister.

Funeral services were held Saturday, April 7, 1990 at 11 a.m. from the Staffan-Mitchell Funeral Home with the Rev. Dr. Jerry Parker officiating. Burial was in Oak Grove Cemetery, Chelsea.

Expressions of sympathy may be made to the City and Country Nursing Home, Stockbridge.

Jack E. Barnes

Grass Lake

Jack E. Barnes of Grass Lake, age 68, died Sunday evening, April 8, 1990 at his home. He was born March 5, 1924 in Garrett, Ind., the son of James and Grace (Williams) Barnes.

Mr. Barnes retired from Dana Corp. as manager after 34 years of service.

He was a member of Grass Lake United Methodist Church, Inverness Country Club, American Legion, and was a veteran of Army Air Force, serving in WW II. Mr. Barnes graduated from Purdue University.

On Nov. 28, 1982 in Fort Wayne, Ind., he married Cheri Conner and she survives as do his children and their spouses, Ann and Roy Kempainen of Richland, Jim and Linda Barnes of Pinckney, Dan and Deb Barnes of Holland, Mich., Julie and Paul Signorello of Northville, and Jane Barnes of Columbus, O. 12 grandchildren; his mother, of Garrett, Ind., and two sisters, Joyce Sauder of Paulding, O., and Beverly Grimm of Bargarville, Ind.

Funeral services will be held Wednesday, April 11, at 2 p.m. from the Staffan-Mitchell Funeral Home with the Rev. Greg Wolfe of the Grass Lake United Methodist Church officiating. Burial will be in the East Cemetery, Grass Lake. Expressions of sympathy may be made to the Chelsea Recreation Council or Jackson Hospice.

William E. Farrell

Chelsea

William E. Farrell of Chelsea, age 76, died Sunday afternoon, April 8, 1990 at Chelsea Community Hospital. He was born Aug. 12, 1913 in Eldorado, Ark., the son of Albert J. and Mathilde (Moke) Farrell.

Mr. Farrell had been a resident of Chelsea for 39 years and formerly owned the W. E. Farrell Sheetmetal Shop in Chelsea.

He was a member of St. Mary's Catholic church in Chelsea, and the Chelsea Rod and Gun Club, and was a veteran of the U.S. Army, serving in WW II. He was also a member of the American Legion.

On Feb. 7, 1948 in Albion he married Verla C. Hoaglin and she survives as do his three children, Sally McClear of Jackson, John Leeth of Dearborn and Jane Farrell of Chelsea; six grandchildren, Kathleen Suggitt, Timothy and Stephen McClear, and Kristin, Julie and Karen Leeth; four brothers, A. J. Farrell of Jackson, Garner Farrell of Saline, James Farrell of Baja, Calif., Thomas Farrell of Jackson; two sisters, Aline Johnson of Georgia, and Kathleen Eagen of Battle Creek.

Funeral services will be held Wednesday, April 11, at 11 a.m. from St. Mary's Catholic church with the Rev. Fr. Philip Dupuis officiating. The vigil and rosary service was held Tuesday evening at the Staffan-Mitchell Funeral Home with Sister Patricia Weigang and Joseph Brosnan officiating. Burial will be in Mount Olivet Cemetery, Chelsea.

Expressions of sympathy may be made to the American Lung Association of Michigan.

Daniel T. O'Connor

Chelsea

Daniel T. O'Connor of Chelsea, age 92, died Wednesday evening, April 4, 1990 at the City and Country Nursing Home in Stockbridge.

He was born Nov. 27, 1897 in Chelsea, the son of William and Alice (Looney) O'Connor.

Mr. O'Connor was a life-long resident of Chelsea and was a member of St. Mary's Catholic church.

Surviving is one sister, Mrs. Sarah Shanahan of Chelsea and three nieces, Bernadine Koch, Muriel Juergens, and Genevieve Baczynski, all of Chelsea, and several great and great-great-grand-nieces and nephews.

He was preceded in death by four brothers, John, Charles, Art, Joseph, and one sister, Mary Wheeler.

The funeral mass was held Saturday, April 7, at 9 a.m. from St. Mary's Catholic church with the Rev. Fr. Philip Dupuis officiating. The vigil and rosary service was held Friday evening at 7:30 p.m. from Staffan-Mitchell Funeral Home with Sister Patricia Weigang, O.P. officiating. Burial was in Mount Calvary Cemetery, Lyndon township.

A handful of baking soda and 1/4 cup of vinegar will help keep drains clean. Pour in drain, cover tightly for one minute, then rinse with hot water.

The Rev. Dr. W. Donald, II

Mackinaw City

The Rev. Dr. William Clyde Donald, II, of Mackinaw City, age 71, died unexpected Saturday afternoon, April 7, 1990 at Chelsea Community Hospital. He was born Nov. 28, 1918 in Battle Creek the son of the Rev. William C. and Louella Mae (Shattuck) Donald.

The Rev. Donald graduated from Albion College in 1940, and from Garrett Theological Seminary in Evanston, Ill., in 1943. He had served as a chaplain at Deaconess Hospital in Milwaukee, Wis. and for 10 years was a professor of Psychology of Mortuary Science at Wayne State University Dept. of Mortuary Science, and was past president of the Detroit United Council of Churches.

The Rev. Donald received specialized interim ministry training in 1970 and was actively involved in that capacity until his death. The Rev. Donald served numerous churches as interim including St. Paul United Church of Christ in Chelsea from January 1980 until February of 1981. He was a member of the Church of the Straits in Mackinaw City.

On July 28, 1943 in Rockford, Ill., he married Carolyn M. Fosberg and she survives as does his daughter, Mrs. John L. (Pamela) Gialason of Bloomfield Hills, and two granddaughters, Elizabeth Givens and Lianne Mathie and two great-grandsons, Brian and James Givens.

Funeral services were held Tuesday, April 10, at 1 p.m. from St. Paul United Church of Christ, Chelsea, with the Rev. Erwin R. Koch of St. Paul United Church of Christ and the Rev. Paul Kuntzman of Emanuel United Church of Christ of Manchester, officiating.

Graveside services will be held Thursday, April 12, at 11 a.m. at Lakeview Cemetery, Mackinaw City with the Rev. William McGuinness of the Church of the Straits officiating. Expressions of sympathy may be made to Chelsea Community Hospital or St. Paul United Church of Christ.

Births

A son, Adam Frederick, March 23, at St. Joseph Mercy Hospital, Ann Arbor, to Timothy and Susan Colvia of Milan. Paternal grandparents are Mr. and Mrs. Norman Colvia of Grass Lake. Maternal grandparents are Mr. and Mrs. Gaylord Eberle of Milan. Adam has two brothers, Patrick 17, and Ryan 14.

A daughter, Nina Cruz, March 7, at St. Joseph Mercy Hospital, Ann Arbor, to Dennis and Ana Boychuck of Dexter. Grandparents are Mr. and Mrs. Peter Boychuck, and Mr. and Mrs. M. E. Cruz. Nina has a sister, Amy.

A daughter, Ashley Susan, March 29 to David and Laurie Clouse of Waterloo. Grandparents are Ted and Janice Mead of Grass Lake and Cecil and JoAnn Clouse of Waterloo. Ashley has a four-year-old brother, Jason Wayne.

A son, Dominick Freeman, Sunday, April 1, at Bixby Medical Center to Phyllis and Gary Montange of Chelsea. Maternal grandparents are Norman and Anna Gabler of Atlanta, Mich. Paternal grandparents are Stanley and Mary Montange of Chelsea. Dominick has three brothers, Eric, Jeremy and Nathan.

A son, Cody James, March 30, to Amy and Duane Masten of Pleasant Lake, Jackson county. Grandparents are Sayre and Mary Masten of Chelsea, and Mike and Ruth Foster of Grass Lake. The baby has a three-year-old brother Corey.



MODELS who took part in a fashion show last Saturday at Chelsea Community Hospital, sponsored by Mary Kay Cosmetics, included, from left, Nancy Keezer, Nancy Aulisa, Rhonda Elliott, Karen McCalla, Kris Bergman, Tammy Bush, Cindy Schulte, Wendy Tidwell, Linda Newhouse, Lynda Urquhart, Bobbi Hess, and Kathy Baupied. They modeled outfits from Casual Sports, Dancer's, and Especially Yours.

SCHOOL LUNCH MENU

Weeks of April 11 - 20

Wednesday, April 11—Tomato soup with crackers, folded grilled cheese, carrot and celery sticks, fruited Jell-O, milk.

Thursday, April 12—Juice, tacos with sauce, lettuce, tomatoes, cheese, buttered corn, fresh fruit, milk.

Friday, April 13—No school.

Monday, April 16—Chicken patty, baked beans, dill pickle spears, peach half, milk.

Tuesday, April 17—Beef ravioli, buttered green beans, bread sticks with butter, pineapple tidbits, milk.

Wednesday, April 18—Fish nuggets, tator tots, cole slaw, bread and butter, ice juice, milk.

Thursday, April 19—Boneless Rib-B-Q, escalloped potatoes, vegetable sticks, bagelette with butter, brownie, fruit, milk.

Friday, April 20—Cheese and sausage pizza, tossed salad with dressing, butterscotch pudding, fresh fruit, milk.

Farmers Sponsor Tour Seeking To Save Prime Farmland

Farm Bureau on March 9 took direct action on member-developed policy that calls for protecting prime farmland from being used as the site for a low-level radioactive waste facility.

Michigan Farm Bureau and the Lenawee county Farm Bureau jointly sponsored a tour and press conference to highlight concerns about locating the waste facility in Riga township.

In co-operation with Riga township officials, Farm Bureau spokespersons detailed the negative impact of siting the waste facility in one of the top 10 most agriculturally productive townships in the state.

"We consider prime agricultural land to be a major natural resource," said Jack Laurie, president of Michigan Farm Bureau. "And whether it's in Riga township or anywhere in the state it's of the same importance."

Laurie noted that there are many unanswered questions about the development of a waste disposal site. "One of the issues that we have given emphasis to in Farm Bureau is to ask the federal government to continue their efforts to determine if the chosen number of disposal sites is the right number, or whether it could be something less than that."

Farm Bureau is also supporting legislation sponsored by state senator Norman Shinkle (R-Lambertville) to encourage the reduction of the number of waste facilities to the minimum number necessary to safely manage the nation's low level radioactive waste.



RHONDA ELLIOTT was one of a dozen local women who modeled fashions at a show at Chelsea Community Hospital last Saturday sponsored by Mary Kay Cosmetics consultant Kathy Baupied. Above she shows off a navy and white outfit from Casual Sports.

ARNET'S

CEMETERY MONUMENTS ARE OUR PROFESSION

... NOT A SIDE LINE.

Check out our new reduced prices.

Now you can have the best quality at the best price!

Oldest and Largest in this County

4495 Jackson Road, Ann Arbor, Mich.

If you would like to join our sales staff, call Ben Sieg, 663-3658, or Jim Mooney, 475-3069

HONESTY • INTEGRITY • SATISFACTION

MICHIGAN'S OLDEST

PALMER FORD MERCURY

(In Waukegan Co. Since April 19, 1912)



BILL BARTLETT

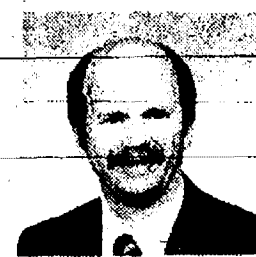

TOM KERN



BILL MCDANIELS

Open Mon. & Thurs., 8:30 a.m.-8:00 p.m.; Tues., Wed. & Fri., 8:30 a.m.-6:00 p.m. Sat. to 3:00 p.m. — Service Open Sat. too!

JUST A FEW OF THE REASONS WHY WE HAVE BEEN SERVING SOUTHERN MICHIGAN FOR OVER 77 YEARS: FORD MOTOR PURCHASE Over 50 pre-owned cars and trucks in stock always!

1989 FORD MUSTANG Automatic. 3 to choose from \$8,450	1984 FORD RANGER Excellent condition. \$3,795
1988 GRAND MARQUIS Like new, black. \$12,900	1989 FORD MUSTANG CONVERTIBLE! 60 miles, automatic \$13,950
1983 FORD LTD Loaded. White. With warranty \$3,995	1985 PONTIAC FIREBIRD V-8 auto. 48,000 miles. \$6,995
1988 AEROSTAR 34,000 miles \$11,900	1988 FORD RANGER 10,000 miles \$5,395
1987 MERCURY COUGAR Blue. One owner \$7,995	1989 FORD F-250 Auto., air, trailing pkg. 4,400 miles \$11,800
1989 FORD UNIVERSAL Conversion Van, TV dual stereos, 5,000 miles. Reduced. \$16,950	1988 MERCURY SABLE LS 15" cast wheels. Black beauty \$6,990

EXIT 159 off I-94, 1/4 Mile North.
CALL COLLECT 1-313-475-1800

COLOR CLIP

8.99

Save \$5.00
Reg. 14.99
Supremix Royal Flat Latex Interior Wall Paint

- Washable, easy-to-clean finish
- Available in white, antique white, off-white, classic white and custom colors
- Gallon (F012-157, 512, 538, 553)

10.99

Save \$4.00
Reg. 14.99
Supremix P.V.A. Latex Primer

A fast primer on interior plaster, drywall or concrete. Apply with brush, roller or spray. Gallon (F013-171)

9.99

Save 7.00
Reg. 16.99
Supremix Royal Semi-Gloss Interior Latex Enamel

One coat coverage on interior walls and woodwork. Scrubbable finish. Available in white and custom colors. Gallon (F012-389)

OWN HARDWARE

Johnson's
(Formerly Gambles)

110 N. Main St.
Downtown Chelsea

Ph. 475-7472

HOW-TO STORE

EXTENDED SHOPPING HOURS FOR YOUR CONVENIENCE

SUNDAY	MONDAY	TUESDAY	WEDNESDAY	THURSDAY	FRIDAY	SATURDAY
OPEN	OPEN	OPEN	OPEN	OPEN	OPEN	OPEN
10 a.m.-2 p.m.	9 a.m.-4 p.m.	9 a.m.-4 p.m.	9 a.m.-4 p.m.	9 a.m.-4 p.m.	9 a.m.-4 p.m.	9 a.m.-4 p.m.

Happy Easter

From
Main Street Flower Shop

Come in and See Our Beautiful Selection of:

- Easter Basket Arrangements
- Easter Lillies and other Blooming Plants
- Corsages and Stuffed Animals

475-3040

Local and Out-of-Town Deliveries

114 N. Main St.
Downtown
In The Sylvan
Chelsea, MI 48118

HOURS:
Mon.-Fri., 9 a.m.-6 p.m.
Sat., 9 a.m.-4 p.m.

Waterloo Golf Course Purchased By Flint-Area Golf Professional

Waterloo Golf Course has been purchased by a Fenton golf pro who would eventually like to expand the public course from nine to 18 holes.

Keith Haglund, who has been the resident pro at the private Spring Meadows Golf Course in Linden, south of Flint, recently purchased the Waterloo course from Bill and Marian Siegrist.

"I've been looking for a course for about three years," says Haglund, who said the course will be very much a Ma and Pa run enterprise.

"When we saw the Waterloo course, we fell in love with it." The 28-year-old course is on a hilly 60 acres about a mile east of Mt. Hope Rd. on Trist Rd., about three miles north of I-94.

Haglund, and his wife, Charlene, have three children, Keith Jr., 19, Kent, 16, and Karyn, 12, who will probably all help out in one capacity or another.

Haglund began his golf career as a pro's assistant in Lima, O. in 1965. In 1971 he moved to a course in Grosse Ile, where he worked for two years before landing the job in Linden.

Haglund says his most immediate change will be to consolidate the clubhouse with what will become his family's home about a quarter mile west. It's currently the Siegrist's home. Once that change is made, he plans to build a driving range and a putting green next to the home. In the next few years, if he can swing it, he'd like to add another nine holes to the west of the home on 57 acres.

"We're going to do an accurate study and see how much play we get to see whether an 18-hole course will work out," Haglund says.

Haglund is encouraged by the turnout so far this year. In March, he says, about 50 golfers teed off.

Haglund says he also plans to do a lot of advertising aimed primarily at the Chelsea area east to Ann Arbor. Last year 14,000 rounds were played, and he'd like to get that up to 17,000 rounds.

He plans to start a Junior Golf Program during June and July in which a student can purchase a lesson and a round of golf. In addition, he wants to promote a women's morning league and group lessons.

Leagues start in May. "We've got a lot of things we want to do that we can't get done in a year," Haglund says.

The club has carts, clubs, and electric carts available for rent. Cost of nine holes is \$5 for everyone on the week-end. Adults play for \$4.50 during the week, and senior citizens over 62 and students can play for \$3 during the week.

Keeping a gallon of water in the refrigerator for drinking purposes saves water. Letting the tap run until the water is cold wastes as much as a gallon of water.



KEITH HAGLUND is the new owner of Waterloo Golf Course on Trist Rd. in Jackson county. Haglund was most recently the golf pro at Spring Meadows Golf Course near Flint.

Kiwanis Flower Sale Set Friday, Saturday

The annual Easter flower sale for benefit of many worthwhile projects of Chelsea Kiwanis Club will be this Friday and Saturday at Heydlauff's Appliance Store on N. Main St. Sale hours are for Good Friday: 8 a.m. to 12 noon and 3 to 5 p.m. For Saturday: 8 a.m. to 4:30 p.m.

Merle Davis is chairman and Bill Cravens the advisor for the event, which is Kiwanis' first fund-raiser of the year.

Current projects supported by this effort include senior citizen center, Chelsea Boy and Girl Scouts, Mott Children's Hospital, Chelsea High school student graduate scholarships, Coats for Kids, Special Olympics, Faith in Action, Farmers' Night,

High School Key Club, Kids Parade at the Chelsea Fair, Kid Pix ID Program, C.A.T.S. Bus, Chelsea Social Services, Senior Citizen Tax Service, Octogenarian Night, Police and Firemen's Night, Kids' Halloween Party, S.A.D.D. (Students Against Drunk Driving), Chelsea Fair Bleachers, Depot Restoration, Chelsea "Help Line."

Washtenaw Community College Receives Job Training Grant

Washtenaw Community college is one of 16 colleges to receive a portion of the 1989-90 Job Training Retraining Investment Fund (JTRIF). JTRIF is a competitive grant program for which 29 community colleges in Michigan submit proposals.

The \$13,000 grant will be used to purchase up-to-date copier and fax equipment to train laid-off workers through WCC's Job Training School. It will supplement the school's current copier service technician program with fax machine repair training, which will better prepare laid-off workers to return to the workforce. The grant will cover a one-year period.

Laura Gerhardt, director of the job training school, is quite happy with the grant. "We're very pleased to receive the grant because it enables us to train our students on up-to-date equipment which is being used in the business world," she said.

DISC JOCKEY

Music from the 40's-80's
Specializing in 30's & 60's Music

Country • Rock
Big Band and more!
Not just a D.J.

Call Jerry
475-1966

Reasonable Rates

GIVE LIFE

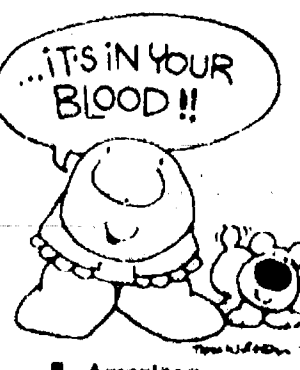

American Red Cross
Blood Services
Blood Bank
111-2266

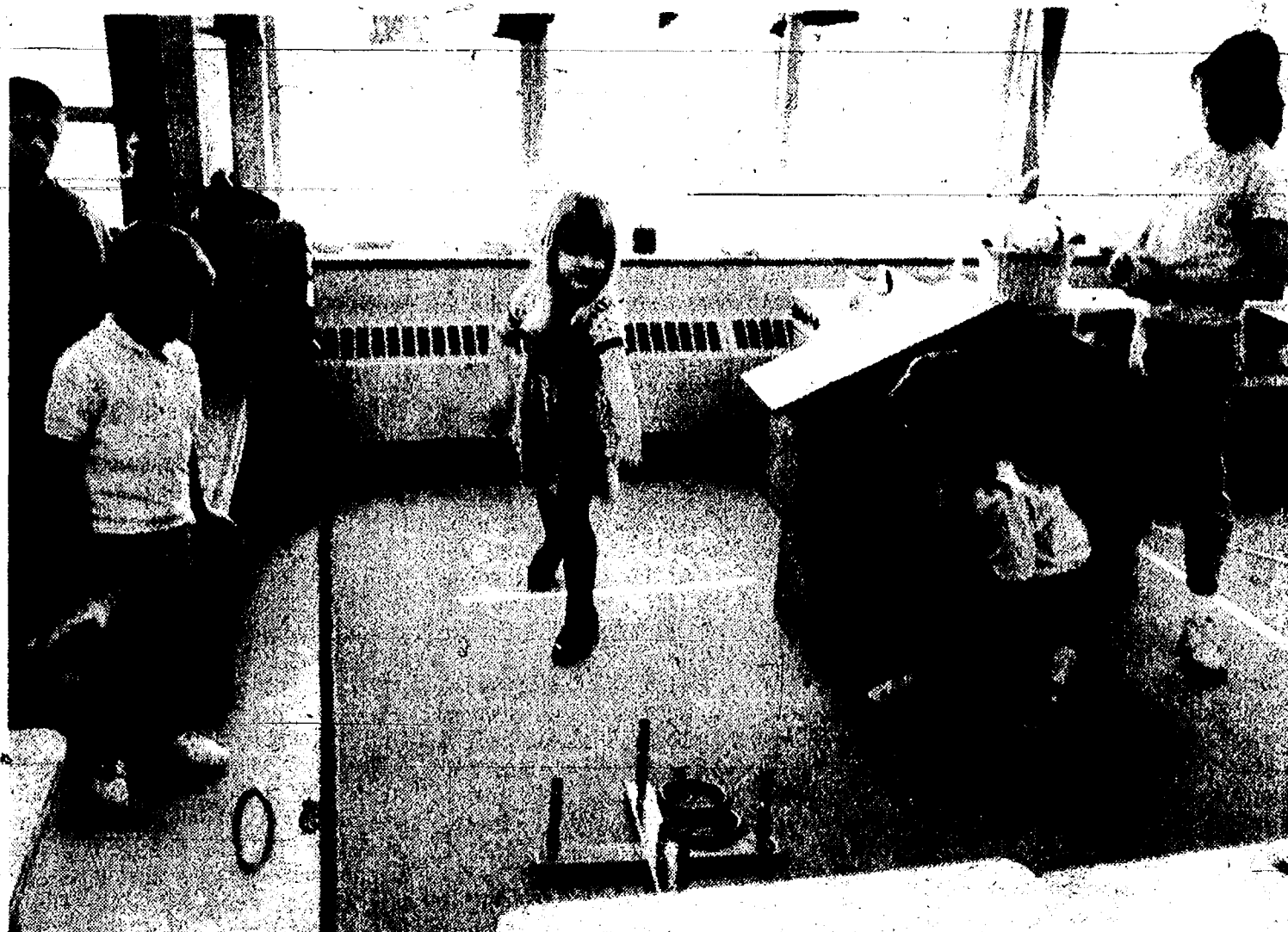

A CARNIVAL to raise money to fight multiple sclerosis like the ring toss above. Children, from left, are Bobby Bullock, Samuel Norton, Molly Walters, Kasie Ruhl, and Stacy Havens. Fifth graders put on the carnival for children in kindergarten and young fives. There were several games

Chelsea Milling To Build New Tower Next to Tracks

Chelsea Milling Co. is seeking a variance in order to construct a 91-foot tower adjacent to the railroad tracks just west of N. Main St.

The new tower will be used to store by-products of the milling operation. It will feature a conveyor belt that will allow the company to load the material easily onto railroad cars.

According to village zoning inspector Rosemary Harook, the variance is needed because of the height of the tower. Village ordinances allow a height of 35 feet. The current milling company towers are 120 feet high.

The company calls the structure a midds and bran loadout, which Harook translates as a holding tank and conveyor.

Please Notify Us
of Any
Change in Address



In a non-leap year, the middle day of the year is July 2.



The number
you need for
your financial
needs.

There's one simple source for taking care of your personal financial planning as well as business planning needs. Call Sue Williams

at
475-1684

IDS
An American Express company

1988 IDS Financial Corporation
All rights reserved

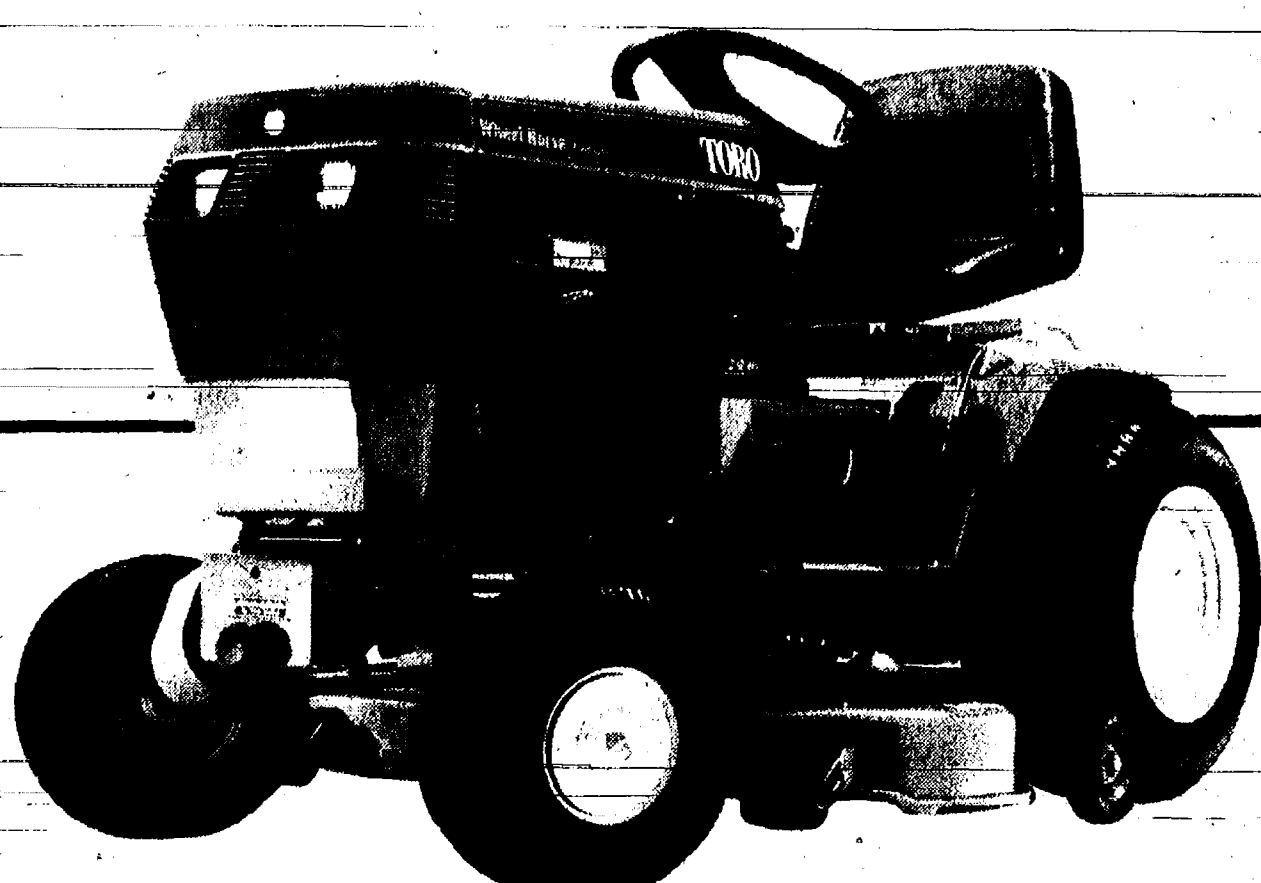

Rugged and Right.

There's something not so new in the new Toro Wheel Horse line.

The Toro Wheel Horse 300-Series Classic tractors have been an American favorite for 30 years.

You'll find a cast-iron engine, cast-iron front axle, cast-iron wheel hubs, and a cast-iron transaxle with case-hardened steel gears in every model. The kind of components that allow it to mow, bag, vacuum, haul, till, plow and even remove snow. And make it a classic.

This Toro Wheel Horse 312-H features hydrostatic drive with dynamic braking, so there's no shifting, no clutching. And every Toro Wheel Horse tractor is backed with a two-year consumer warranty to make it right at home. Visit us soon to see this rugged tractor while the price is right.

*Does not include mowing deck.

\$3449*

Pay Nothing Until the 4th of July!
See participating dealer for details.

Right at home.



Wheel Horse
Tractors & Riding Mowers

Johnson's
(Formerly Gambles)



HOW-TO
STORE

Ph.
475-7472

110 N.
Main St.
Downtown
Chelsea

EXTENDED SHOPPING HOURS FOR YOUR CONVENIENCE

SUNDAY	MONDAY	TUESDAY	WEDNESDAY	THURSDAY	FRIDAY	SATURDAY
OPEN	OPEN	OPEN	OPEN	OPEN	OPEN	OPEN
10 a.m.-2 p.m.	8 a.m.-8 p.m.	8 a.m.-8 p.m.	8 a.m.-8 p.m.	8 a.m.-8 p.m.	8 a.m.-8 p.m.	8 a.m.-8 p.m.



PURCHASE JENN-AIR NOW AND
RECEIVE SPECIAL SAVINGS ON JENN-AIR
MAJOR APPLIANCES - PLUS A YEAR
OF GOURMET VALUES!

Receive a full year's membership in the Jenn-Air Grillmaster Club when you purchase any eligible Jenn-Air appliance now. As a Grillmaster Club Member, you'll save on Jenn-Air major appliances, famous-brand gourmet food delights, vacation fun and more.

For the finest in kitchen performance, choose Jenn-Air quality now. And enjoy all the benefits of the Jenn-Air Grillmaster Club. See your participating Jenn-Air dealer today.

Offer ends December 31, 1990.
Limit one Grillmaster membership per household.

✓✓✓ Jenn-Air

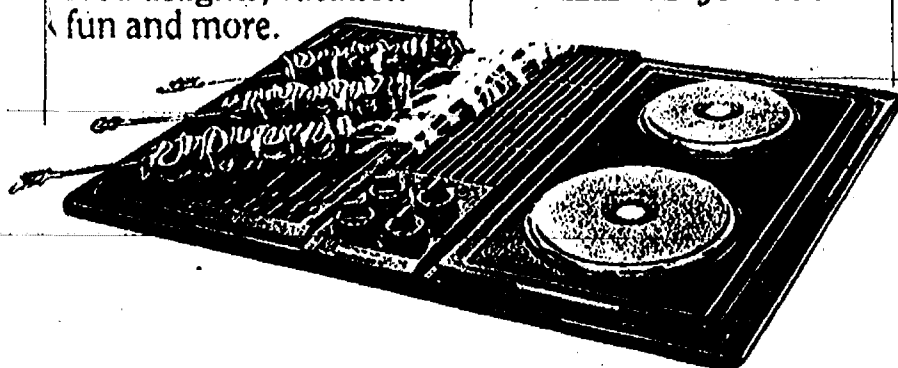

APPLIANCE - TELEVISION
HEYDLAUFF'S

Sales - Parts - Service

OPEN: Monday & Thursday
Tues. Wed. Friday
Saturday

8:30-8:00 pm
8:30-5:30 pm
8:30-4:00 pm