

QUOTE
"A real friend is someone who takes a winter vacation on a sun-drenched beach and doesn't send a card."
—Farmer's Almanac

The Chelsea Star

35¢
per copy

ONE HUNDRED-NINETEENTH YEAR—No. 44

CHELSEA, MICHIGAN, WEDNESDAY, MARCH 28, 1990

22 Pages This Week



RICHARD STEELE, right, officially became village president last Tuesday, March 21 when he took the oath of office administered by village clerk Allen Anderson. Steele won by a wide margin over three-term president Jerry Satterthwaite.

Steele To Nominate Ritter for Council Seat

Chelsea Village President Richard Steele faces one of his first major tests of support from village council next Tuesday as he plans to nominate former village president Charles Ritter for the vacant village council seat.

The seat became available when Steele, a former trustee, was elected president. A year remains in the term.

Steele confirmed Saturday that he intends to nominate Ritter. The nomination would have to be approved by a simple majority of village council.

Ritter fell eight votes short of being

elected to council in the March 12 elections.

Steele said Ritter informed him that he would accept the appointment.

"I just think it's the fairest way," Steele said.

"He could just as easily have been elected as Mr. (Harry) Myers was," Ritter was eight votes behind Myers.

Steele said he informed council members of his plans, but did not know how they might vote.

Steele also said that should Ritter not be approved, he would not nominate John McKenzie, who finished well behind Ritter in the balloting.

"If they won't go with the fourth highest finisher, I won't bring the fifth highest finisher into it."

Steele's nomination would bring an ironic twist to the recent elections. Steele's opponent, incumbent Jerry Satterthwaite, ran for office largely because he wanted to keep Ritter off the council, even though he ran for a different seat. He also said several times that he worried Steele might not be strong enough to control Ritter's outspoken ways.

Ritter served as president in 1980-81. He has been an outspoken opponent of the village's monetary policies over the years.

Village To Establish Separate Zoning Board

Village of Chelsea will have a separate Zoning Board of Appeals later this year if the village council has its way.

Council voted last Tuesday to amend the village's zoning ordinance to set up the separate board.

Village council currently doubles as the zoning board. The change was formally recommended by assistant village manager Tom Warstler, although it has been discussed informally for several years. Warstler said most municipalities have separate zoning boards.

"Ever since I started on council, I've thought there should be a separate zoning board," trustee Dennis Hall said.

Zoning inspector Rosemary Harook also enthusiastically supported the change.

"As zoning inspector, I can say we are granting too many variances,

especially when there are other alternatives," Harook said.

"You people are elected officials and sometimes it puts you in a bad situation. If you don't vote for the variance, you lose their votes."

Warstler said he also supported the change because he thinks it's disruptive

Time Changes This Week-End

This is the week-end that you can be absolutely certain that nothing of importance will happen between 2 a.m. and 3 a.m. on Sunday.

That's because we're returning to Daylight Savings Time. We officially lose an hour as the time will jump ahead at 2 a.m.

The best way to avoid missing early Sunday church services is to set your clock ahead one hour before you turn in Saturday night.

tive for village council to repeatedly have to recess their council meeting to go into a zoning board meeting.

Village Planning Commission would be charged with the task of proposing the appropriate changes and would hold a public hearing.

Warstler said a zoning board is usually made up of at least five volunteers, all of whom are appointed by village council. He also said it's possible one council member and one planning commission member could be on the board.

By separating the village council, which passes laws, and the zoning board, which interprets them, the village would essentially be separating a legislative function from a "quasi-judicial" one, Warstler told council.

Council, in its capacity as the zoning board, has been involved in at least two lawsuits over the last several years related to zoning disputes.

Industrial Park Has Two Good Prospects, Development Council Says

The village may be on the verge of signing two new tenants for the industrial park.

No one will say for the record just what the businesses are, although one of them is believed to be a local company that wants to expand.

Washtenaw Development Council Executive Director Gretchen Waters discussed the possible new clients during last Tuesday's village council meeting as part of an attempt to get the village to re-join the organization.

The village dropped out of WDC earlier this year, although the vote was 4-3 to retain membership. However, because it involved an unbudgeted expense, a 5-2 vote was required.

WDC was set up to lure businesses to Washtenaw county, as well as retain current companies. Some members of village council have said the village hasn't gotten its money's worth from its \$2,100 annual dues.

They point to no new customers in the industrial park, and to other potential customers that seemed to go elsewhere at the last minute. Some have questioned Detroit Edison's involvement with the WDC since the utility has a vested interest in keeping businesses out of Chelsea, which operates its own electrical utility.

However, sentiment on council may be changing.

Village president Richard Steele, who cast one of the three "no" votes along with trustee Dennis Hall and former trustee Gary Bentley, said Friday that if he had to vote now, "I'd vote for it." However, he said he planned to do some checking to substantiate WDC's claims.

Steele's apparent change is due to the fact that business may suddenly be booming in the park. And Waters said that over the next several years more businesses should look Chelsea's way as business expansion

moves further away from Ann Arbor.

Village manager Robert Stalker and assistant village manager Tom Warstler both spoke favorably of the WDC's effort on behalf of the village.

Stalker said he thinks that in light of the new activity that it would be poor timing not to be a member.

And, in one of the most startling revelations of the evening, trustee Joe Merkel said it wasn't WDC's fault that the industrial park hasn't found any new tenants because "(late village manager Fritz) Weber and (former village president Jerry) Satterthwaite didn't want it sold."

Waters said that it looks good for the new businesses, but cautioned that there is still a lot of work to do before the sales are completed. Many of the uncertainties deal with grants and financing, two areas out of the village's hands, but two areas well within WDC's area of services.

A 5-2 vote will be required again.



DEMOLITION HAS STARTED at the Chelsea United Methodist Retirement Home. The historic front section of the complex, originally a full-time nursing home, will be

replaced by 76 independent living apartments. The new building is scheduled to look very similar to the old one and the tentative completion date is August of next year.

Hospital, U-M Plan Alcohol, Drug Abuse Treatment Facility

A 29,000-square-foot center for the treatment of alcohol and drug abuse by adults is scheduled to be built on the grounds of Chelsea Community Hospital starting next year.

The project, a joint venture of the University of Michigan and Chelsea Community Hospital, will allow the hospital to expand the services it already provides through its 24-bed Kresge House.

In addition, Kresge House will be converted to a research center into substance abuse for the U-M Department of Psychiatry. Students and staff in the U-M Alcohol Program, as well as other areas, will be able to take part in research and training opportunities.

The project was approved last week by the Michigan Board of Regents. It was expected to be approved last night by the Chelsea Community Hospital Board of Directors.

"The physical setting is attractive,

plus the facility can use existing support services and access to medical care and consultation," said hospital executive vice-president Kathleen Griffiths of U-M's interest in locating the program here.

The new facility will have 36 beds and provide three levels of service for adult patients; outpatient treatment, partial hospitalization, and full hospitalization, depending on an in-

dividual's needs. Treatment will not be available for youths.

U-M will shut down its nine-bed alcohol unit.

"We're excited about the new program because it will give us a number of opportunities to enhance what we've been doing for a number of years," Griffiths said.

"One of the central concepts will be

(Continued on page five)

Area Man Killed In One-Car Crash

A 37-year-old Chelsea-area man was killed Wednesday, March 21 in a one-car crash on US-23 at Warren Rd. north of Ann Arbor.

According to Michigan State Police Trooper Paul Metiva, Thomas Laws,

298 Island Lake Rd., was northbound in the left lane when he apparently fell asleep at about 7:45 p.m. At a point where the road narrowed from three to two lanes, Laws' 1986 El Camino went into the median. The car continued 330 feet before it struck a drain culvert, flew 60 feet in the air, and struck the Warren Rd. bridge abutment about 10 feet off the ground.

A witness estimated Laws was traveling 70 to 75 miles per hour at the time of the crash. Metiva said the use of alcohol was a factor. There was no indication Laws had tried to stop the vehicle or avoid a crash, Metiva said.

Ann Arbor Township firefighters used the Jaws of Life to remove Laws from the vehicle. He was taken by survival flight to University of Michigan Hospital, where he was pronounced dead at 9:32 p.m.

Laws is survived by his wife, Claudia, and daughter, Veronica.



THE SPRING AUCTION at Chelsea Community Hospital received an advance donation from the hospital auxiliary last week, which will be used for cardiac monitoring equipment. Carol Spike of the auxiliary, left, made the presentation to auction chairs Jeffrey and Sally Stommen of Grass Lake. The auction is scheduled for Saturday, April 21 at the hospital.

Established
1871

The Chelsea Standard

Telephone
(313) 475-1371

300 N. Main St., Chelsea, Mich. 48118

Walter P. Leonard and Helen May Leonard

Publishers and Editors

Brian Hamilton

Assistant Editor



Published every Wednesday at 300 N. Main Street, Chelsea, Mich. 48118, and second class postage paid at Chelsea, Mich. under the Act of March 3, 1879. Postmaster: Send address changes to The Chelsea Standard, 300 N. Main St., Chelsea, Mich. 48118.

USPS No. 101-720

| In Michigan | Outside Michigan |
|-----------------------------|-----------------------------|
| One year in advance \$12.50 | One year in advance \$15.50 |
| Six months \$7.00 | Six months \$8.50 |
| Single copies mailed \$.50 | Single copies mailed \$.75 |

Subscription Rates (Payable in Advance)



NATIONAL NEWSPAPER ASSOCIATION

National Advertising Representative
MICHIGAN NEWSPAPERS, INC.
827 N. Washington Ave.
Lansing, Mich. 48906

JUST REMINISCING

Items taken from the files of The Chelsea Standard

4 Years Ago . . .

Wednesday, April 2, 1986—

Dexter township's annual meeting was held with a total of 24 attending that year, including members of the township board. Prior to the opening of the annual meeting, public hearings were held on the township budget, as well as on federal revenue sharing funds. The township board proposed repeating their past practice of allocating funds from federal revenue sharing for road construction. The electorate agreed with the decision, and during the annual meeting, the idea was approved, although no contract had yet been signed with the Washtenaw County Road Commission.

McKune Memorial Library trustees announced the closing of the library for approximately a week to allow for the first phase of a remodeling project. An additional closure period was necessary sometime in April for phase two of the project. Remodeling included removal of the existing hot water boiler system and installation of two new forced-air heating plants. In addition, central air conditioning was to be installed. The project was expected to save the library significant expense in maintenance and operation over the existing system. It was also to provide greater comfort for the patrons during the winter heating and summer cooling seasons.

Chelsea police sharpshooters took part in the annual Wyandotte Practical Police Pistol course competition. Officer Frank Kornel, was first place in the Marksman category, while Officer David Dettling and dispatcher Scott Sumner took third place in team shooting. The more than 300 participants shot standing, kneeling and prone, both right-handed and left-handed.

14 Years Ago . . .

Thursday, March 25, 1976—

Farmstead covering 180 acres, a white home built in two sections, grapevines close to 100 years old that still produced a fine sweet wine, outbuildings and an irreplaceable red barn dominated the property at 475 Fletcher Rd. Owned by Emma Seitz the property was designated as a Centennial Farm by the Division of Michigan History. The farm, located in Lima township, was in the possession

of the Seitz family since February 1875 when Phillip Seitz, father-in-law of the present owner purchased it from Charles and Rachel Easton. The original parcel included 68½ acres and sold for \$14.50 an acre.

Construction of the swimming pool at Beach Middle school was on schedule following the bankruptcy of the mechanical contractor and the hiring of a new mechanical firm. The Ohio Casualty Insurance Co., bonding company for the mechanical contractor, had contracted with Boone & Darr, Inc., of Ann Arbor, to complete the mechanical work. They also contacted all suppliers and subcontractors to pay any unpaid bills incurred by the original contractor.

At the 1976 State Future Farmer's of America convention, four senior members of the Chelsea FFA were to receive the State Farmer Degree. The four members were Nelson Bollinger, Doug Welshans, Jerry Huehl and Dave Frame. To receive the degree the FFA'ers had to meet some basic requirements. Among those were: Earn at least \$500 by a supervised project; demonstrate leadership ability; participate in local FFA activities and be in the top three percent of all the Michigan FFA'ers.

24 Years Ago . . .

Thursday, March 31, 1966—

The ground for the new six-room addition on the South Elementary school was broken. Included in the annex was to be a library, a small reading room and classrooms. The addition was being added to the south wing of the present structure. The same construction company, Goodrich and Hazen of Adrian, also started the earthmoving and rough grading for the high school annex foundation. A 10-classroom wing, which was to include a special education room, a language laboratory and two commercial arts rooms, was being constructed on the north side of the present building between the administration building and the street.

Stars, spaceships, or saucers? The question mark remained following nearly three weeks of sighting of UFO's through the area. An investigation by the Air Force expert on unidentified objects brought forth the explanation that two of the sightings over marshes were "swamp gas." His explanation brought forth a storm of controversy. Marsh or swamp gas is produced by rotting vegetation. Dr. Hynek explained that this gas can be trapped by ice and winter conditions and may be released in some quantity when a spring thaw occurs. No heat is felt and the lights do not burn or char the ground. Numerous recent reports of UFO's occurred away from swamp areas, however, and Dr. Hynek made no attempt to explain those sightings.



MICHIGAN MIRROR

By Warren M. Hoyt, Secretary, Michigan Press Association

Community Corrections Program Could Save Millions, Republicans Say

A proposal to expand county detention facilities to free up jail space to house prisoners from the state's corrections program could save the state several million dollars a year and allow counties to profit as well, two Republican senators announced recently.

Under a plan introduced by Senate Appropriations Corrections subcommittee chair Sen. Nick Smith (R-Addison) and Sen. Jack Welborn (R-Kalamazoo), chair of the Senate Criminal Justice and Urban Affairs Committee, the state would fund the construction of 15 community corrections complexes to be run by the counties that would eventually house 5,000 minimum security prisoners currently in county jails.

That would free up room for the state to lease excess maximum security jail space from counties to help ease the state's prison bed crunch.

The program would save the state \$64 million next fiscal year if every complex were built by Oct. 1, Welborn said, while counties would gain \$16.4 million by leasing expanded jail space.

He called it a "win-win-win" situation for the state, counties and local communities.

Senate Majority Leader John Engler (R-Mt. Pleasant) also gave it his stamp of approval. "I think this is a solid plan that recognizes that the end of prison construction is at hand," he said.

Smith said the state would save money because it costs \$62 per day to house prisoners, while under this plan counties would be paid \$20 to \$45 a day

to keep prisoners. And noting that the prison system is currently 4,000 prisoners over capacity, he added: "The state is simply running out of room."

Under the proposal, prisoners with sentences of 0-12 months would first be diverted to county jails, then those with 13-24 month sentences. Felons with sentences exceeding 24 months could also be diverted if excess maximum security jail beds are available for rent.

State reimbursement would be \$20 per day for prisoners with 0-12 month sentences, \$40 for 13-24 months and \$45 for those with sentences over 24 months.

Of the 4,800 minimum security beds created through the program (15 320-bed complexes), 2,640 would be for minimum security work camps, 720 for special alternative incarceration, and 1,440 for a probation residential program.

In the complexes, 55 percent of the beds would be available for county programs such as minimum security work camp, while the remainder of the bed space would be used for several programs, including space to help boot camp participants mainstream back into society.

Other space would be used for office space for the electronic tether program and facilities for counseling and education.

Smith said the state would pick up the entire cost of the program for 1990-91, with that number declining to 50 percent in 1991-92 and no state construction assistance in 1992-93.

He said the \$11.2 million the governor placed in the corrections budget for state and local partnership programs could help get the program

started, with more money possibly coming from Capital Outlay and bonding programs.

"The point is, if we take the money out of cash flow, the state can still end up making money," he said.

The total cost of the program will be \$90 million, Smith said, but the state would enter into 15- to 20-year agreements with counties to maintain and operate the new facilities.

The state would provide direct funding for the construction cost or annual debt reimbursement payments to counties. For counties that do not have access to municipal bonding authorities, the state would provide direct funding not to exceed \$6 million per facility.

Dale Davis, deputy director of the Michigan Sheriff's Association, said his organization is holding off endorsement of this proposal and one offered by the governor until more is known about both. "We haven't had a good enough opportunity to sit down and put the two together," he said.

"Somewhere between Gov. Blanchard's proposal and (this), we're going to end up with a very fine piece of new state policy that will hopefully control the county jail problem," Davis said. But he said questions over liability and medical costs remain.

"They haven't had the scrutiny they need. That's a significant change from what we're doing," he said.

Governor Proposes "User Fee"

For Drug Users

Gov. James J. Blanchard has proposed "user fees" of up to \$500 to penalize casual drug users, saying the market for illegal drugs must be eliminated if the efforts to stem drug trafficking are to be successful.

The fees would be imposed in addition to any other fines, jail or prison penalties that may apply to the offense and community service and drug treatment may be instituted in lieu of the fees if the drug user cannot pay.

Proceeds from the proposed new penalties will be used to create a Drug Enforcement and Demand Reduction Fund, which will finance new drug prevention and treatment programs, the governor said.

Rep. Ken DeBeauvoir (D-New Baltimore), who will introduce legislation to impose the user fees, said funds generated from the proposed legislation would assist communities in furthering an all-out assault on the drug problems.

Americans receive over 5,000 tons of junk mail each day, 44% of which is never opened or read. If all Americans stopped their junk mail, we could keep two million tons of solid waste out of landfills every year.

Uncle Lew from Lima Says:

DEAR MISTER EDITOR:

Zeke Grubb don't know nothing about budgets and less about economics. The first and only time he tried to make a budget was when his old lady got interested in typing and rented a typewriter. The typewriter had a red and black ribbon, and he got her to run up fingers on what his farming operation took in and paid out. The red collum fer outgo was so much longer and bigger than the black income collum that Zeke saw the two would never balance and he give up the budget idee.

So when Zeke brung up the new Bush budget during the session at the country store Saturday night, the fellers took that to mean nothing more than Zeke exposing more of his ignorance. They were surprised when he started talking about using the Social Security Trust Fund to make the black collum look better and pulling the post office out of the budget to make the red look better. If nothing else, they figured Zeke had done some homework.

Furthermore, Zeke said, the reading he has done behind the Federal budget shows that the peace dividend everybody's been talking about is just that, talk. The Bush Administration says it will cut defense spending, and this turns out to be a two percent nick in \$300 billion. On the other hand, Zeke went on, the Administration's claim of putting more money into education is just that, a claim. Overall spending is up two percent, but the bottom line still is far short of what was lost through the Reagan years.

What it all means, Zeke allowed, is that the \$63.1 billion left over in the red collum after the black collum is gone is, like beauty, in the eye of the beholder. And you got to know, Zeke went on, that when all is said and done in Congress, a heap will be said and not much will be done to drop the level of red ink. What members of Congress will say and what they will do is as far

apart as economic reality and political rhetoric, was Zeke's words.

Democrat Clem Webster was quick to claim the floor. He recalled when candidate and Vice President Bush made campaign hay with his charge that candidate and Gov. Dukakis was letting Boston Harbor turn into a "open sewer and a national disgrace." One item Clem said he picked up in the new Bush budget is where the Administration cut out any Federal environment funds that would help Massachusetts clean up the harbor.

Republican Ed Doolittle took the bait. He said whatever George Bush does to the economics of the country it won't compare to the Massachusetts miracle that has turned into a nightmare during Dukakis' watch. If Dukakis had been allowed to do for America what he has done for his state, Ed said, we'd be copying Brazil, where inflation is running 3,000 percent a year.

Practical speaking, Ed went on, you got to see how far we've come since the Democrats were talking about Federal budget deficits, tax cuts and Federal revenue sharing all in the same breath. Anybody that reads the papers knows President Bush is trying to get Americans to see they can't have it both ways forever, was Ed's words.

Final, Ed noted that folks need to remind themselves how politicians git in office. When they keep spending fer no better reason than they got the power to spend, Ed said, Americans that claim to see the economic light ought to kick em out fer no better reason than we got the power to kick.

Yours truly,
Uncle Lew

Amana Air Command 80 Gas Furnace

Get efficiencies of 80% and more with Amana high efficiency heating.

- Featuring:
- Stainless steel heat exchanger
 - Induced draft
 - Quiet, powerful blower
 - High efficiency gas burners
 - 25 year limited warranty
 - Full factory testing
 - Available in upflow, counterflow, and horizontal models



When you know exactly what you want, Amana Dealer Name

ALL SEASON COMFORT CO.

Heating, Air Conditioning & Custom Sheet Metal Fabrication

115 W. Middle Chelsea 475-7617

"Your Indoor Air Quality Specialist"

Chelsea Baton Corps Will Host Majorette Of Michigan Pageant

Members of the Chelsea Baton Corps attended a contest in Ida on Feb. 24.

Erica Bloomansat placed third in basic strut. Winston Howard placed first in basic strut, second in military strut, first in boys solo, third in both advanced solo events.

Stacy Leatherberry placed first in adv. modeling, first in best appearing, first in fancy strut, second in basic strut, first in basic twirl and third in solo.

Mallia Montange placed fifth in best appearing. Emily Morgan placed second in special beg, basic strut, fourth in military strut. Megan Morgan placed second in modeling, fourth in fancy strut, fifth in solo.

Kelly Murray placed fifth in modeling, sixth in best appearing, fifth in fancy strut, fourth in special beg, basic strut. Sara Styles placed fourth in modeling, third in best appearing, third in basic strut. Also attending was Whitney Hampton.

The Chelsea Baton Corps is hosting the 1990 Miss Majorette of Michigan Pageant, to be held at Chelsea High school on May 12, starting at 9 a.m. Awards begin at 6:30 p.m. in the auditorium, where they will open with "Baton on Broadway," put on by the Chelsea Baton Corps. Everyone is welcome to attend this NETA open competition. This competition will feature Miss Photogenic of Michigan, basic skill pageant open to all special beg. and novice twirlers including Miss spring modeling, best appearing, basic strut, military strut, super x strut, solo twirling, and boys solo twirling.

'Mason of the Year' Being Honored in Dexter

Kenney Lenfestey of Brighton will be honored by Washtenaw Lodge No. 65, F & AM, as "Mason of the Year" at a dinner to be held at Dexter High school, Saturday, March 31.

Please call dinner chairman Ted Wilson, 475-9630, or Bob Rose, 426-3412, for reservations, which will be accepted through Thursday, March 28.

Stress Relief Therapeutic Massage

- enhances the immune system by reducing stress
- relieves tension in neck, shoulders & lower back
- improves body alignment

For an appointment call
Carol A. Huntsberger
C.M.T., A.M.T.A.
426-9201

Carolyn Chase
Sales Associate

SPEARE ASSOCIATES REALTORS INC.

IF YOU ARE THINKING OF BUYING or SELLING REAL ESTATE... I CAN HELP!

Please call me at:

475-9193 or 475-3048

and give my name to your friends & neighbors... I would greatly appreciate your referrals.



The Ann Arbor Symphony Builds A City Sunday, April 1, 1990 4:00 p.m., Michigan Theater



with: The Ann Arbor Youth Chorus

Dr. Leslie Dunner conducts his final concert in the family sampler series.

Hindemith: Children's opera "Building a City"
Saint Saens: "Carnival of the Animals"
Narration by O.J. Anderson

SPRING BREAK SPECIAL!

All tickets \$7.50. For more

information call 668-8397 or 763-TKTS.

Generous support from:
Hudson's, Harry A. and Margaret D. Towsley Foundation, Michigan Radio WUOM, NBD - Ann Arbor, Benard L. Maas Foundation

The Tradition Continues—

Serving
Chelsea Since
1853—

PRE-ARRANGED ACCOUNTS
MONUMENTS-MARKERS

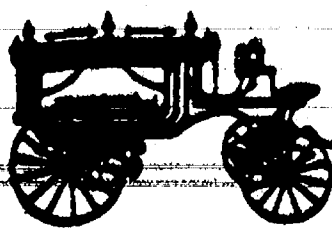

Staffan-Mitchell

FUNERAL HOME

124 PARK ST., CHELSEA

1-313-475-1444

Member By Invitation—NSM

JOHN W. MITCHELL
Director



CLEMONS-FRANK: Mr. and Mrs. Roy Clemons of Chelsea have announced the engagement of their daughter, Charity Hope, to Keith Thomas Frank, son of Alice Frank of Monroe and the late Thomas Frank. The future bride is a Chelsea High school graduate and is employed at Braun-Brumfield as a senior biller. Her fiancé graduated from Monroe High school and Eastern Michigan University with a bachelor's degree in physical education. He is employed at Boysville of Michigan as a night counselor. An Oct. 13 wedding is planned.

**Please Notify Us
In Advance of
Any Change in Address**

Sunday Trail Walk Offered April 1 at Botanical Gardens

With the return of periodic spells of warmer weather, the itch to be outside increases. Do you find yourself opening windows or sitting on the front steps in a spot of sun, or poking around the yard looking for the tips of tulips and daffodils, and enjoying the constant twitters of the many birds which have returned to the area after their winter sleaze? Continue your explorations on a trail walk at the Matthaei Botanical Gardens. You are guaranteed a sensory experience.

On Sunday, April 1 at 2 p.m. the docents will lead a trail walk to explore the sights, sounds, smells, and textures one encounters along the banks of Fleming Creek. All interested persons are invited to attend. The walk will last 1 1/2 to 2 hours. Participants are to meet the docents at the steps to the building. Dress for the weather and wear waterproof footwear.

The Matthaei Botanical Gardens is located at 1800 N. Dixboro Rd., Ann Arbor, 1/2 mile south of the Plymouth Rd. intersection.

The first May Day demonstration was held in 1886 as approximately 340,000 workers rallied for an eight-hour day in various cities, according to "Labor Firsts in America," a U.S. Labor Department publication. Beginning in 1890, such demonstrations became annual events.



ACREE-DEGENER: Mr. and Mrs. Michael J. Acree, of Chelsea, have announced the engagement of their daughter, Anne Marie, to Daniel Lynn Degener, the son of Mr. and Mrs. E. Lynn Degener, also of Chelsea. The future bride is a 1986 graduate of Chelsea High school, and will graduate from Eastern Michigan University in December, with a degree in Speech-Language Pathology. She will begin graduate school in January, 1991. The future bridegroom is a 1986 graduate of Chelsea High school, and will graduate from Michigan State University in June, with a degree in Landscape Architecture. A Dec. 29 wedding is planned.

Health Center Hosting Bereavement Group

Catherine McAuley Health Center's bereavement group will meet on the second Thursday of each month from 7-8:30 p.m. in the Health Information Library at the Reichert Health Building, adjacent to St. Joseph Mercy Hospital, Ann Arbor.

The bereavement group will help to provide support to those who have lost an adult loved one through death. The next meeting will be Thursday, April 12.

For more information, please call 572-3521.



The Renaissance painter Raphael painted more than 300 pictures of the Madonna.

Carol's Cuts

475-7094

By Appointment
Mon., Wed., Fri.
9:00 a.m. - 3:00 p.m.
40 CHESTNUT

Gift Horse Corporation

Personalized gift shopping when you have no time to shop. You pick the store. Gift Horse does the work.

252 E. Cedar Lake Drive
Chelsea, Mich. 48118

(313) 475-9870



Sally Heil
Chelsea Representative

To arrange for a visit
please call 475-3149

Are You New to the Chelsea Area?

Newcomers Welcome Service

sponsored by
the area's leading merchants
and

The Chelsea Chamber of Commerce
would like to visit you
and help you become acquainted
with your new community

13909 Scio Church Rd.
Chelsea, MI 48118



IDS
An American Express company

The number you need for your financial needs.

There's one simple source
for taking care of your
personal financial
planning as well as
business planning needs.
Call Sue Williams
at

475-1684

© 1988 IDS Financial Corporation
All rights reserved

K & K Chimney Sweeps
15400 Roepke Road
Gregory, MI 48137
(313) 498-2453
Kevin Yaconis
Kathleen Yaconis
Chimney Cleaning • Chimney Covers Installed (Stainless Steel)

Invite Mr. and Mrs. Rabbit to
your Easter celebration.
Delicious cookies made with
sturdy, ceramic cookie molds
by Brown Bag Cookie Art®
available at
The Village Shoppe
In The Sylvan Building
114 N. Main, Suite 5, Chelsea
Ph. 475-6933

Precision Cuts & Perms
Kids Cutting Center
Hair Color Specialists
Manicures
Waxing
Tanning Salon
Women's Fitness Center
GEMINI
Salon
1020 S. Main • Chelsea, MI 48118
(313) 475-7006

HOURS:
Monday - Thursday
8:30 - 9:00
Friday 8:00 - 6:00
Saturday 8:00 - 5:00

THE CHALLENGE OF PARENTING

Parenting is the most
important and difficult job
that you will ever have.

The Psychiatric and Substance Abuse Clinic of Chelsea Community Hospital offers an opportunity to discuss different parenting issues in a new lecture series "The Challenge Of Parenting" beginning in April 1990. The lectures are as follows:

- April 5** When Your Child Leaves Home, Nancy Hart, A.C.S.W.
- April 19** Helping Your Children Like Themselves, Ruth Shantz, A.C.S.W.
- May 3** Children and Divorce, Steve Rubin, M.A.
- May 17** The Challenge of Step-Parenting, Marian Cohen, A.C.S.W.
- May 31** The Tough Job of Single Parenting, Moira Hubbard
- June 14** Talking To Your Child About Drugs, Arlene Deland, A.C.S.W.
- June 28** Children and Abuse, Leora Grunhaus, A.C.S.W.

Location: Faith in Action, Chelsea Community Hospital (new location at the hospital's north entrance).

Time: Bi-weekly Thursday nights from 7-8:30 p.m. April through June.

THIS SERIES IS FREE OF CHARGE AND OPEN TO THE PUBLIC

Chelsea Community Hospital
775 South Main Street
Chelsea, Michigan 48118
(313) 475-4030

24 Years Ago . . .

(Continued from page two)

Vaughn Simon, 28, of Grass Lake was found guilty in a trial in Jackson of possession of deer taken during closed season. The trial was held before Judge David McGarey. Conservation officers from Jackson and Washtenaw counties seized a large quantity of venison along with four deer hearts and five deer livers. On March 10, with a search warrant, officers recovered bones of three deer from the yard of the defendant.

34 Years Ago . . .

Wednesday, March 29, 1956—
Sheriff's department cars began escorting milk trucks on county roads in this area in an effort to avoid incidents. The vigilance program was undertaken after a Detroit area group known as the Fair Share Bargaining Association planned picketing action to boost milk prices. The association reportedly asked its members to pour raw milk into the gutter in support of the strike action. Three empty milk trucks owned by Tom Merkel, returning from Detroit, were escorted to the Washtenaw County line by Wayne County sheriff's patrol cars when two cars were observed following the trucks.

Train traffic on the Chicago-Detroit route was blocked for more than four hours when 25 New York Central freight cars were derailed on the north side of Ann Arbor. The accident occurred at 10:40 p.m. Location of the pile-up was near the Economy Baler company where the tracks paralleled North Main street. Contents of the derailed cars appeared to be unharmed but the eastbound tracks were badly torn up and the westbound tracks less seriously damaged.

Among items of business transacted at the March meeting of the Washtenaw county Board of Supervisors was acceptance of the county's new \$110,000 Juvenile Home, located on County Infirmary property at Platt and Washtenaw roads. Acceptance was based on recommendation of the Board of Supervisors' probate court and juvenile affairs committee, although the building lacked sidewalks on the outside and minor installations inside. An open house was to be held for a public showing of the facility.

Girl Scouts and Brownies of Chelsea delivered a total of 2,760 boxes of cookies. Net profit on each box of cookies was 17 1/2 cents, making the total credited toward the Girl Scouts annual quota for the Washtenaw county Girl Scout Council, \$483.

The U.S. Department of Labor first assumed cabinet status in 1913 with William Wilson as its Secretary, according to "Labor Firsts in America," a U.S. Labor Department publication.

\$9.99
SALE

PER SINGLE ROLL
WALLCOVERING

Sale Ends

April 6, 1990

Merkel
FURNITURE
475-8621

COPY SERVICE - TYPEWRITER REPAIRS (BOTH STORES)

Chelsea Office Supply

110 S. Main St.

Ph. 475-3539
FAX No. 475-5990

Dexter Office Supply

3650 Broad St.
(Behind Dexter Bakery)

Ph. 426-5890
FAX No. 426-8789

To Cherish Forever

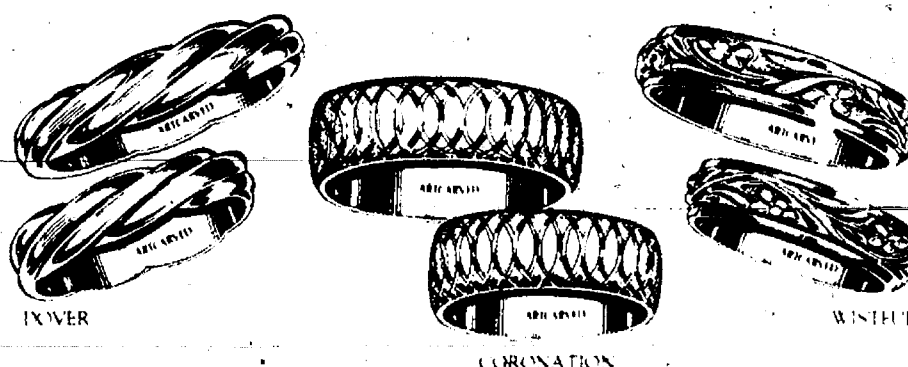

Give each other something you'll love, honor and cherish forever...an ArtCarved wedding ring of 14 karat gold. This timeless classic is made in the ArtCarved tradition of excellence. Each beautiful design is hand-finished in precious gold...And yet, prices are surprisingly affordable. Come in together and select your matching ArtCarved wedding rings.

ARTCARVED

WINANS JEWELRY

EAR PIERCING FREE

with purchase of piercing
earrings. Parental consent
required under 18.

WINANS JEWELRY

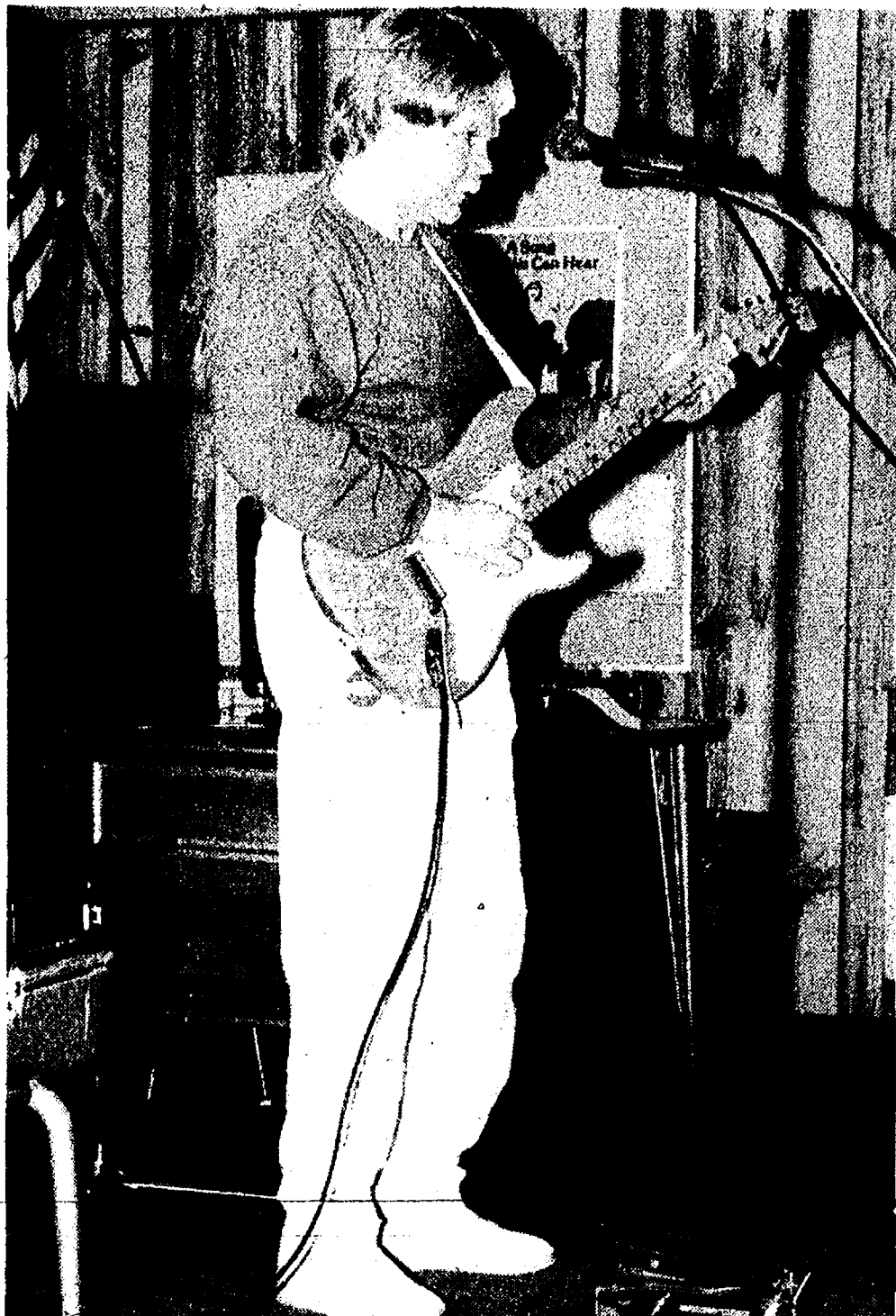

ERIC SMITH, a North school teacher, showed Enrichment Triad Students at both North and South school how recent electronic inventions have revolutionized the playing of the guitar, especially as it pertains to rock and roll. Smith demonstrated his prowess on the guitar at South school on Friday and North school on Monday. He is one of a series of speakers in the program this year.

Chiropractic Health Care

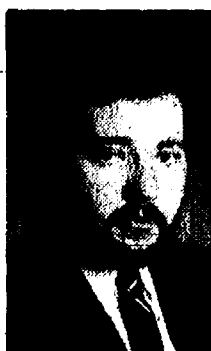

Chiropractors: The Physicians for the 21st Century

Dr. J. Nicholas Koffman

The last several weeks have dealt with the crisis in health care in the U. S. We talked of the abuse, fraud, monopoly, and dangers of the present system. There was lengthy discussion of the federal courts finding the A.M.A. (American Medical Association) responsible for many of these problems.

Today's column will deal with why chiropractic care will be at the forefront of future health care.

First, chiropractic care is very safe. Unlike drugs with their many side effects and surgery with its many complications, chiropractic care is natural and well accepted by the body. To substantiate this I would point to actuarial statistics which place malpractice rates as much as forty times higher for medical doctors than doctors of chiropractic.

Second, the public is seeing the wisdom of getting to the cause of health problems instead of masking the body's warning signals with chemicals. This also helps to decrease future health problems that are due to ill conceived therapies.

Third, the people are seeing high profile, high performance individuals flocking to chiropractic care. Thirty-five members of the San Francisco Forty-Niners receive chiropractic care. They readily credit chiropractic care for much of the reason they stormed through the NFL last year on the way to destroying the Denver Broncos in the Super Bowl! The Coors' cycling team reports the same thing with regard to their success. Olympic diver Greg Luganus, who struck his head on the diving board, received chiropractic care and came back the next day to win the gold medal. He also credits chiropractic care for much of his success.

The population understands how much these people depend on their bodies. They want peak performance and that's what chiropractic care is truly about.

Next week: Some facts and figures to back all this up.

Please address questions or comments to Dr. J. Nicholas Koffman, 138 E. Middle St., Chelsea, MI 48118 or call (313) 475-2088.

Debra Gerstler Chosen for Youth Seminar

Debra Gerstler, Chelsea High school senior has been chosen to represent the First United Methodist church of Chelsea to attend the 34th annual New York-Washington D.C. Youth Seminar March 24-31.

The theme for this year's seminar is "The Problem of Hunger." Debra and her parents attended an orientation session on March 17, in Flint. The students will be spending Sunday through Wednesday in Washington D.C. There they will work in a soup kitchen, attend a congressional session, meet with Senator Riegle to discuss what the government is doing to help alleviate hunger as well as doing some sightseeing. The students will then be traveling to New York where they will be attending seminars to learn what they can do about the problems of hunger as well as visiting the United Nations along with additional sightseeing.

Debra was chosen to attend the seminar based on her contributions to the church programs and her concern about hunger, especially its effects on children. Debra is in the church choir and bells and is active in the youth fellowship. She is also a member of the Contemporaries, was in the school musical and is on the forensic team at the high school. She plans to attend Central Michigan University next year, majoring in elementary education.

The majority of funding for the trip was made possible by the Gadbery Memorial Scholarship Fund and is awarded annually to a worthy senior.

The amount of garbage a typical American will throw away in a lifetime will equal at least 600 times their adult weight. The average American family produces about 100 pounds of trash every week.

SENIOR MENU & ACTIVITIES

Weeks of March 28 - April 6
Food, Fun and Fellowship for Seniors
North Elementary School
McKinley Rd. Ph. 475-9242

Wednesday, March 28—
LUNCH—Ginger pepper steak with vegetables and rice, Oriental salad with spinach and oranges, whole wheat bread and butter, angel food cake with blueberries, milk.
1:00 p.m.—Fitness.
1:00 p.m.—Bowling.

Thursday, March 29—
LUNCH—Macaroni and cheese, chopped spinach, spicy cherry Jell-O salad, whole wheat bread and butter, cookie, milk.

Friday, March 30—
LUNCH—Ham and bean casserole, cole slaw, oat bran muffin and butter, mandarin oranges, milk.

Monday, April 2—
LUNCH—Chicken Tetrazini, peas, Oriental salad (water chestnuts, Chinese noodles), Bread and butter, pears, milk.
1:00 p.m.—Fitness.
1:00 p.m.—Bowling.

Tuesday, April 3—
LUNCH—Porcupine Meatballs, California blend vegetables, tossed salad, French roll with butter, applesauce, milk.

Wednesday, April 4—
LUNCH—Baked fish filets, creamed potatoes, beet-onion salad, whole wheat bread with margarine, angel food cake with strawberries, milk.

Thursday, March 5—
LUNCH—Roast beef, gravy, mashed potatoes, corn, whole wheat bread and butter, apricots, milk.

Friday, April 6—
LUNCH—Macaroni and cheese, green beans, hamburger steak, whole wheat bread and butter, carrot cake, milk.

Prenatal Class Offered at Chelsea Pediatric Office

There will be a prenatal class in the office of Dr. Mary H. Westhoff and Dr. Brian J. Kennedy on Wednesday, April 4, from 7:30 p.m. to 9:30 p.m. Anyone who is expecting a baby in the next few months is invited to attend.

There will be an informal discussion of the care of the newborn, including breast and bottle feeding, nutritional needs, physical characteristics and abilities to recognize, circumcision, and car seats.

There is no charge for the class, but please register in advance by calling 475-9175.

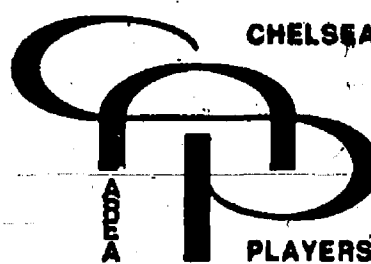

CHELSEA AREA PLAYERS

Present
A Series of

IMPROVISATION WORKSHOPS

(Develop your acting abilities and living style)

A 4-WEEK SERIES ON THURSDAYS
APRIL 12-19-26, MAY 2

7 to 9 p.m.

For actors and non-actors ages 16-99.
Increase your creativity and spontaneity.

Register with
Jerry Cole
475-9987

FEE (8 hrs.) \$15.00
WHERE: Sylvan Bldg.
INSTRUCTOR:
Barbara Rose



SPRING FASHION SHOW was held last Saturday, March 24 by the Chelsea chapter of the American Business Women's Association at Our Savior Lutheran church. Proceeds of the show go toward scholarships for women who want to pursue a business education. Fashions were provided by Shirley's Family Fashions of

Dexter. Models are pictured above. In front, from left, are Shirley Case, Barb Byrum, Jackie Goerke, Robin Meloche, Esther Kujawa, and Judy Moisan. In back, from left, are Katie Chapman, Diane Winter, Debbie Hutchinson, Carol Model, and Shirley Enderle.

Chelsea Hospital Plans Auction

Chelsea Community Hospital's Spring Celebration Benefit Auction will take place on Saturday, April 21. Auctioneers Lloyd Braun and Jerry Helmer will entertain and encourage supporters attending the event that evening.

Funds raised will help make possible the purchase of the very latest in bedside monitoring systems for heart patients.

Auction committee chairs, Sally and Jeff Stommen and co-chairs, Rosanne and Tom Bloomer have been working with many community volunteers to prepare for the event. Committee members include Archie and Cindy Bradbury, past chairs; Paul and Jean Mann and Bob and Marge German, ticket co-chairs; Dana Presley, gift chair; Madeleine Vallier, art chair; Lyn Yarows and Barb Rose, Chelsea regional chairs; John Hansen and Jan Tupper, Dexter regional chairs; Dave Bust, Stockbridge regional chair; Sally Stommen, Grass Lake regional chair; Tom and Mary Kallewaard, Manchester regional chairs; and Bob Lyons, Ann Arbor regional chair.

Merchants, businesses, and individuals from throughout the area have generously given auction items

and cash donations toward this cause. Lyons.

Entertainment, sports and travel items will be auctioned. Master of Ceremonies for the evening is Bob Lyons. For more information contact Chelsea Community Hospital, 475-4033.



Manchester Grist Mill Antiques

201 E. Main St., Manchester, Michigan
(Next to the Raisin River)
(313) 428-9031

OPEN 7 DAYS A WEEK
10:00 a.m. - 5:00 p.m.

Dick Schauls
Jan Schmidt

Gayle Murphy
Nancy Dietrich

WEDDING INVITATIONS

by Wedding Boutique

You'll want a special invitation to announce the love you share. Come in and see our selection of elegant designs. You'll find the perfect one for you.

Also see our:

- Enclosures • Reception Items
- Napkins • Attendants Gifts
- Thank You's

Receive a 10% discount
with your \$100 order!

The Chelsea Standard
300 North Main St., Chelsea
475-1371

Many happy returns.

8.0%

9-month CD
Effective Annual Interest Rate

That's the way it is with a Great Lakes 9-month Certificate of Deposit. Your money is safe, secure and federally insured at one of the region's largest savings banks. So start enjoying many happy returns, today.

GREAT LAKES BANCORP

100 Years of Building Tomorrow



©1990 Great Lakes Bancorp

FOR MORE INFORMATION, CALL 1-800-544-4703 OR YOUR NEAREST GREAT LAKES OFFICE.
Chelsea: 1135 S. Main, 475-1341 Ann Arbor: Corporate Headquarters, One Great Lakes Plaza, 769-8300 Dexter: 8081 Main St., 426-3913
\$100 minimum deposit. Simple interest. Rate is subject to change. Substantial penalty for early withdrawal.

FDIC insured



DR. CHERYL HUEY administered glaucoma tests Health-O-Rama, which provided free or low-cost testing in last Saturday as part of Chelsea Community Hospital's a number of medical areas.

Village Wants Commitment From Townships on Landfill

Village of Chelsea wants to know by June 1 just how much financial help area townships are willing to provide regarding the closing of the old landfill.

The village recently asked Sylvan, Lima, Lyndon, and Dexter townships to share in \$550,000 in accumulated expenses. A formula was devised from records of past usage. The village would pay 40 percent. The remaining 60 percent was divided up among the townships, and Dexter township's share was the largest.

The June 1 deadline was set by village council at their March 20 meeting.

The townships have hired a Farmington Hills law firm.

Village manager Robert Stalker suggested the deadline due to the village's precarious financial position. He said he was worried that the situation could be studied by attorneys for an extended period and that the village could be spending even more money during that time.

Please Notify Us
In Advance of
Any Change in Address

Beaumont Family
CAVANAUGH LAKE STORE
A Family Business
Serving the lake for 90 years

Glazier at Cavanaugh Lk. Rd.

Open 7 days 8 a.m. - 8 p.m.



ORTHODONTIST

Raymond P. Howe, D.D.S., M.S.
515 South Main Street
Chelsea, Mi 48118 475-2260

NEW PATIENTS WELCOME
EXAMINATION APPOINTMENT WITHOUT CHARGE

Back . . .
by popular demand!

CHELSEA

A&W

is now serving
Fish Dinners
EVERY FRIDAY!

\$4.35 includes:
• batter-dipped cod
• french fries
• cole slaw
• roll and butter

Chelsea A&W
1555 S. Main St.



Jamie Loy Gets Praise for Role In Army Maneuvers

Former Chelsea resident Jamie Loy was recently commended by for his role in U.S. Army exercises in West Germany.

Loy, who attended South school through the third grade and is the son of Dianne Spear Loy-Rose of Murray, Ky. and Dale Loy of Ann Arbor, participated in the exercise called REFORGER, or Return of U.S. Forces to Germany. More than 50,000 U.S. and NATO troops participated in the large-scale maneuver designed to show the Warsaw Pact the commitment NATO has invested in Western Europe.

According to a letter of commendation, Loy did an "outstanding job under harsh, demanding winter conditions."

Loy, who enlisted in 1986 after graduating from Tecumseh High school, is stationed in Bamberg, West Germany.

Throughout his high school years, which included 3 1/2 in Murray, Loy served in the Junior ROTC. Since enlisting, Loy has received several merit citations, including the Sojourners Award for academic, Americanism, and leadership ability.

Loy's grandparents are Byford and Lois Spear of Chelsea.

Treatment Center

(Continued from page one)

treatment matching, finding out which level works best for each individual. We haven't had a research component so that we could study the outcomes."

Under the agreement, Griffiths said, U-M will pay for 60 percent of the building costs and Chelsea hospital will pay 40 percent plus give the 10,000-square-foot Kresge House to the anticipated \$4.5 million project. U-M and the hospital will each own 50 percent of the venture, which will operate under a separate corporation.

Dr. Frederick Glaser, professor of psychiatry and director of the U-M alcohol program, will serve as executive director. Ron Demkowski, director of the current program at Chelsea, will become the clinical director.

The hospital and U-M will each appoint three board members for the new facility.

Current Kresge staff will remain here with the new program, Griffiths said.

Construction is scheduled to start next spring and the facility should be ready by 1992, Griffiths said.

The new building has not been designed, Griffiths said.

AUTO HOME

The Prudential

THOMAS DAULT, Agent
500 W. Michigan Ave., Jackson
Office: (517) 784-8539
Home: (313) 475-2830

LIFE FINANCIAL SERVICES

CHELSEA HEARING AID CENTRE

Middle Square, Suite A
134 W. Middle Street
Chelsea 475-9109

Mon-Fri 9:30 a.m. to 3:00 p.m.
Sat. 8:30 a.m. to noon

Try our new Battery Club.
A savings of \$4.50 a card.

When sounds escape you

A hard of hearing person can feel lonely and isolated even in a group of friends. If you are hard of hearing, we may be able to help you! Call for an appointment.



FUNERAL PREFERENCES

Full Name _____

Permanent Address _____

Birth Place _____ Date _____

Occupation (Even if retired) _____

Employer _____ Married/Widowed/Divorced/Single _____

Married To _____

Place Married _____ Date Married _____

Father's Name _____

Mother's Maiden Name _____

Branch of Service _____ Service No. _____

Enlisted _____ Discharged _____

Location of Discharge Papers _____

Ancestry _____ Education _____ (highest grade)

Social Security No. _____

Funeral Home _____

Services Held At _____

Clergyman _____

Readings and Music _____

Memorial Contributions To _____

Church and Social Affiliations _____

Survivors _____

I Prefer Burial _____ Cremation _____

Cemetery _____

Location: City _____ State _____

Grave No. _____ Plot _____ Section _____ Block _____

Have Marker: Yes ☐ No ☐

See attached sheet for location of my will and Insurance Papers, Executor name, Attorney name and other instructions.

COLE-BURGHARDT FUNERAL CHAPEL

214 E. MIDDLE STREET
CHELSEA, MICHIGAN
(313) 475-1331

(You may place the above information in our pre-arrangement files.)

In Memory of
MELANIE BRENNAN O'CONNOR
daughter of Dan and Debbie,
sister of Ben and Nathan



It has been a year since we last held her in our arms.
It has been a year since we said our last good-bye.
It has been a year to remember the things she left behind.
It has been a year to remember one who was so kind.
It has been a year to be thankful for dear friends who came by.
It has been a year to remember that someday we will again be at her side.

Love,
Dad, Mom, Ben and Nathan

COMMUNITY CALENDAR

Monday—

Lima Township Board meets the first Monday of each month at 8 p.m., Lima Township Hall. advx34tf

Chelsea Recreation Council 7:30 p.m., fourth Monday of the month, Village Council chambers. 35tf

Chelsea Kiwanis Club meets every Monday, 8:30 p.m. at Chelsea Community Hospital.

Chelsea School Board meets the first and third Mondays of each month, 8 p.m., in the Board Room.

Chelsea Lioness, second Monday of each month at the Meeting Room in the Trustcorp Bank on M-52, Chelsea, at 7:30 p.m. Call 475-1791 for information.

Parents Anonymous Group, Chelsea, a self-help group for abusive or potentially abusive parents, Mondays, 7-9 p.m. Call 475-9176 for information.

Waterloo Area Historical Society Board of Directors meets the third Monday of each month 7:30 p.m., at Waterloo Farm Museum. For more information call Nancy Kaufman, 475-3892.

VFW Ladies Auxiliary, second Monday of each month, 7:30 p.m. at 105 N. Main St., Chelsea.

Chelsea Area Historical Society meets the second Monday of every month, 7:30 p.m., at the Chelsea Depot. New members welcome. Ph. 475-7047 for further information.

Women in Abusive Relationships, drop-in support group, 7-8:30 p.m., Chelsea Community Hospital, 775 Kresge House. 973-0242 or 24-hour crisis line: 995-5444.

Interstitial Cystitis Support Group, second Monday of each month at Women's Health Center, Chelsea Community Hospital, 7 to 8:30 p.m. Call Betty 475-9250 or more information. 32-2

Chelsea Area Historical Society meeting April 9, 7:30 p.m., The Depot. Speaker: Karen O'Neal, president of the Washtenaw County Historical Society. Visitors welcome.

Tuesday—

Sylvan Township Board regular meetings, first Tuesday of each month, 7 p.m. Sylvan Township hall, 112 W. Middle St. advtf

American Business Women's Association 8:30 p.m. at the Chelsea Hospital fourth Tuesday of each month. Call 475-2041 for information.

Olive Lodge 156 F&AM, Chelsea. Regular meeting, first Tuesday of each month.

Lima Township Planning Commission, third Tuesday of each month, 8 p.m., Lima Township Hall. advx30tf

Lions Club, first and third Tuesday of every month, 8:45 p.m., at Chelsea Community Hospital. Ph. 475-7324 or write P.O. Box 121, Chelsea.

Chelsea Rod and Gun Club regular meeting, second Tuesday of each month at the clubhouse, Lingane Rd. 49tf

Chelsea Rebekah Lodge No. 130 meets the first and third Tuesday of each month, at 7:30 p.m.

Chelsea Amateur Radio Club, Inc., fourth Tuesday of each month, 7 p.m., Trustcorp Bank basement.

Rotary Club, Tuesday noon, Woodlands Room, Chelsea Community Hospital. For more information call Dr. Frederik van Reesema, 475-3925, or Mark Cwiek, 475-3913.

Chelsea Chamber of Commerce Board of Directors meetings, second Tuesday, each month, noon, Chelsea Community Hospital, private dining room. 7tf

Chelsea Area Teens Adult Board next meeting is Tuesday, March 20, 7:30 p.m., at WCC Regional Office, 140 W. Middle St. All interested persons welcome.

Chelsea Community Hospital Out-patient Psychiatric Clinic currently forming support/education groups for Children of Divorce for elementary school age children. 8-10 sessions each; Tuesday evenings. Call 475-4030 for fee and registration information.

Wednesday—

OES—Past Matrons—dinner—and meeting at Senior Citizen site, North school, second Wednesday every month at 11:45 a.m. Ph. 475-1141 for reservations by Monday preceding meeting. -33-2

VFW Post 4076 meeting second Wednesday of each month, 7:30 p.m. VFW Hall, 105 N. Main.

Pittsfield Union Grange, No. 882, meets the second Wednesday of each month, 8 p.m. at Pittsfield Grange Hall, 3337 Ann Arbor-Saline Rd., Ann Arbor. 31tf

OES meets first Wednesday of the month at the Masonic Temple, 113 W. Middle St., 7:30 p.m.

Toastmasters International, first and third Wednesdays at 12 noon in Woodland Room B at Chelsea Community Hospital. For information call Jim Birchler, 475-3913.

Fraternal Order of Eagles, Ladies Auxiliary No. 2154 meet second, fourth Wednesday of each month, 7 p.m., 7530 Jackson Rd.

Friends of McKune Memorial Library meets at 7 p.m. first Wednesday of each month upstairs at McKune Memorial Library. Visitors are welcome.

Chelsea Depot Association will meet the first Wednesday of each month at 7 a.m. at the Chelsea Depot. Every third month, beginning with the month of November, the meetings will be at 7 p.m. All interested persons are welcome to attend.

Washtenaw Audobon Society third Wednesday of each month (except August), 7:30 p.m. at U of M Matthaei Botanical Gardens. Public invited, no charge.

Chelsea Athletic Boosters will meet at 7:30 p.m. in the High School Media Center on Wednesday, March 21. All members are encouraged to attend this business meeting.

Chelsea Garden Club, first meeting of this year, Wednesday, March 28, 10 a.m. to 12 noon and 6 p.m. to 8 p.m., at 509 Wellington St., Chelsea. -c44-2

Thursday—

Chelsea Rod and Gun Club Auxiliary regular meeting, second Thursday of each month, 7:30, clubhouse, Lingane Rd.

Chelsea Area Players Board meeting second Thursday of each month, 7:30 p.m., at Trustcorp Bank meeting room. For more information call 475-2629.

American Legion Post No. 31. General meeting the first Thursday of each month at the post home, Cavanaugh Lake.

Knights of Columbus Women's Auxiliary, second Thursday of each month, 8 p.m. at K. of C. Hall, 20750 Old US-12.

Substance Abuse Lecture Series: Meetings: 7:15 p.m. every Thursday; Chelsea Community Hospital, Dining Room. Series is open to the public to provide awareness and education regarding various aspects of alcoholism or other chemical dependence abuse.

Chelsea High School P. T. T. (Parents Teachers Together) third Thursday of every month in Board of Education Room.

New Beginnings—Grief Group first and third Thursdays, 7:30-9 p.m., Family Practice Center classroom at 775 S. Main St., Chelsea.

Limeaneers, Thursday, April 5 at home of Julie Pastor. Pot-luck at 12:30 p.m.

Friday—

Senior Citizens meet third Friday of every month for pot-luck dinner, games and cards, 6 p.m. at Senior Citizen Activities Center at North School.

Easter Bake Sale, Friday, April 6, 9 a.m. to 3 p.m. at First Congregational church, 121 E. Middle, Chelsea. -adv45

Chelsea Community Farm Bureau Friday, April 6 at the home of Mr. and Mrs. Leon Sanderson, 7 p.m. Pot-luck.

Saturday—

Flea Market—Ann Arbor Women's City Club, 1830 Washtenaw, Sat., Mar. 31, 10 a.m.-2 p.m. Free admission. 662-3279 for info. -adv44

Waterloo, Mt. Hope Cemetery Association annual meeting will be held April 7, 1 p.m. at the Waterloo Town Hall. Orson Beeman, Jr., secretary.

Misc. Notices—

Parent to Parent Program: In home, friendly, visiting support system for families with children. Call 475-3305.

Home Meals Service, Chelsea. Meals served daily to elderly or disabled. Cost per meal, \$2.60 for those able to pay. Interested parties call Ann Feeney, 475-1493, or Mary Erskine, 475-2821.

Chelsea Social Service, 475-1581, 2nd floor of Village Offices. Thursdays, 10 to 4, or if an emergency need at other times, call Linda at 475-7405 or Jackie at 475-1925.

Alcoholics Anonymous group, every Tuesday, 12 noon, 2nd floor, 104 E. Middle St., Chelsea. A. A. Alonon meets every Saturday at 7 p.m., 2nd floor, 104 E. Middle St., Chelsea.

Faith in Action House Community Center, open daily throughout the week provides various free services to those in need. Services include food, clothing, financial help, advocacy and many other forms of assistance. Need friendly help? Call us from 9 a.m. to 4 p.m., 475-3305.

Chelsea Together. For information, call 475-4030, M-F, 8 a.m.-5 p.m., or 475-5935, M-F, 5 p.m.-9 p.m.

Waterloo Senior Nutrition program meets Tuesdays and Thursdays at 12 noon, Waterloo Township Hall. For reservations call 475-7439 between, 10 a.m. to 1 p.m. Lunches, cards and fellowship.



ROSS ROY ADVERTISING AGENCY in Detroit selected the Chelsea Depot as the setting for an advertisement for American Tourister luggage that will appear in a K Mart supplement this spring. The company spent most of Monday in a photo session here. In the ad, a model is sitting on a depot bench, flanked by an enormous amount of luggage, waiting for a train. Agency representatives said they sent scouts out specifically to look for old depots in small towns.

Emergency Sirens To Be Tested

Chelsea's emergency sirens will be tested on the first Saturday of each month close to noon.

In the event of a real emergency, the sirens will sound for three minutes.

However, no "all-clear" blast will follow. Area residents are asked to tune into their local radio or television stations to find out when the threat of severe weather has passed.



SUSAN DAWN SCHMUNK
Susan Schmunk Will Present Voice Recital on April 8

Miss Susan Dawn Schmunk will present a voice recital Sunday, April 8, at 3 p.m. in the sanctuary of the Chelsea First United Methodist church, 128 Park St.

Susan is the daughter of Charles and Sandy Schmunk and granddaughter of the late Arthur and Alice Schmunk. She is a 1987 graduate of Chelsea High school and is presently a junior at Eastern Michigan University.

Susan has studied voice for the past three years under Dr. Oscar Henry, a professor in Eastern's School of Music. Her recital program will include pieces by Bach, Handel, Mascagni, Faure, and Verdi. On a lighter side, she will end with songs from "West Side Story," "Yentl," "Les Miserables" and "Phantom of the Opera."

Susan has been involved in a dozen musicals with Chelsea High school and the Chelsea Area Players. In 1987 she played the Part of "Marian the Librarian" in CAP's production of "The Music Man." She was a member of the Contemporaries singing group at Chelsea High school for two years, and sang in the Methodist church choir since second grade under Mrs. June Warren and Jack Bittle.

Miss Schmunk was the 1986 Chelsea Fair Queen, sponsored by CAP. Many Chelsea youngsters know Susan best as their summer swimming instructor since 1984 at the Charles S. Cameron Pool.

The Chelsea community is invited to attend the recital on April 8.



Easter Eggs & Jelly Beans . . . Look who just turned 13!

Love, Mom, Dad, Chad, Brian

Happy Birthday Stephanie

Sweet 16 April 3

Love, Mom, Dad & Stacy



NOTICE OF PUBLIC HEARING DEXTER TOWNSHIP ZONING BOARD

will meet
Monday, April 23, 1990
7:30 p.m.

DEXTER TOWNSHIP HALL
6880 Dexter-Pinckney Rd., Dexter, Mich.

TAKE NOTICE that a Public Hearing and Meeting shall be held by the Dexter Township Zoning Board on April 23, 1990, at 7:30 p.m. o'clock in the evening, at the Dexter Township Hall, 6880 Dexter-Pinckney Road, Dexter, Michigan 48130, for hearing, consideration, and action on the following items:

AGENDA—

- 1) Approval of subdivision plat for North Lake Orchards Sub-division.
- 2) Final action on the Rezoning report of Brian and Joyce Policht to rezone parcel at 14994 North Territorial Road from RR to C1.
- 3) Discussion of possible changes to the Zoning Ordinance.
- 4) Discussion of Master Plan status and plans to upgrade.

DEXTER TOWNSHIP ZONING BOARD

Bill Milan, Chairman — 426-5381

ARNET'S

CEMETERY MONUMENTS ARE OUR PROFESSION
... NOT A SIDE LINE.

Check out our new reduced prices.

Now you can have the best quality
at the best price!

Oldest and Largest in this County

4495 Jackson Road, Ann Arbor, Mich.

If you would like to join our sales staff, call Ben Sieg, 665-3658, or Jim Mooney, 475-3069

SUBSCRIPTION ORDER FORM for

The Chelsea Standard

BY MAIL DELIVERY elsewhere in
United States. \$15.50

In Michigan \$12.50

Name _____

Address _____

City _____ State _____ Zip _____

If you are not presently a subscriber, receiving your Standard by mail,
clip and send with payment in advance to
THE CHELSEA STANDARD, 300 N. MAIN, CHELSEA 48118



Chelsea XXXX
Congratulations Lisa
on your selection
to the

ALL SOUTHEASTERN CONFERENCE FIRST TEAM FOR VOLLEYBALL

Love,
Dad, Mom & Mike



FINE ARTS SERIES KICK-OFF: The Chenille Sisters will appear at Copeland Auditorium on Tuesday, April 17. The concert is the first in a three-part series to benefit the Music Committee of the First United Methodist church of Dexter.

Chenille Sisters Concert Will Open Dexter Fine Arts Series

The Chenille Sisters, vocal comedy trio and William Albright, ragtime and jazz pianist are the guest artists for the Dexter Fine Arts Series this spring.

The play, "The Diary of Anne Frank," rounds out the three-part Benefit Series sponsored by the Music Committee of the United Methodist church.

A full house is anticipated for the Chenille Sisters Concert on Tuesday, April 17 at 7:30 p.m. in Copeland Auditorium.

The Chenilles will kick off the series with their wacky, wonderful vocal routine, bringing with them rave reviews from across the nation as well as from an enthusiastic local following.

The trio, Grace Morand, Cheryl Dawdy and Connie Huber, all Ann Arbor natives, will perform their special blend of comedy and song to the Dexter audience with two 45-minute sets. Tight harmonies intact and coy humor in tow, they have bowled over capacity crowds from Charleston to San Francisco.

Their most recent concert locally saw them team up with the Ann Arbor Symphony to play a Pops Concert to a sold-out Michigan Theatre. Their tapes and latest recordings will be available at the concert.

William Albright, internationally known jazz pianist and composer, will take his place at the grand piano on Saturday, May 5, 8 p.m. at the Dexter United Methodist church. Albright will present a stimulating and entertaining evening of music entitled "Ragtime and All That Jazz."

Albright, a spectacular musician, is an engaging, exciting performer. He plays with strength, humor and leaves his audience "wowed."

He is one of the few serious musicians able to reach the funnybone as well as the head and heart. A press quote from the Toronto Star says "The audience had nothing to do but sit and listen, and be overwhelmed."

Albright is a distinguished organist as well as pianist, known for his performances of contemporary music, as well as for his interpretations of classic ragtime and traditional jazz piano styles.

He has received many awards including the Guggenheim and Fulbright Fellowships. He lives in Ann Arbor and is professor of composition at the University of Michigan. The Albright concert promises to be an exciting event.

The "Diary of Anne Frank" is the moving story of the Otto Frank family who went into hiding in Amsterdam during the Nazi holocaust. The story was recorded in her personal writings, the best-seller, "The Diary of a Young Girl."

The play, directed by Dianne Stephenson, will be performed by members of the Dexter UMC at the Camp Newkirk Lodge on April 27 and 28 at 7:30 p.m.

Wylie student Sarah Redmond, 14, makes her acting debut as Anne Frank who was 14 at the time the diary was being written. The Rev. Jack Harnish portrays her father, Otto Frank. The Rev. Harnish, a multi-talented actor, starred in the Dexter Community production of "Guys and Dolls" as Sky Masterson. The cast of 10 is in rehearsal for the presentation at the newly renovated Newkirk Lodge, a beautiful setting for an enduring drama.

Tickets are available at Waggoner Real Estate in Dexter, Kings Keyboard in Ann Arbor or call the church office at 428-8480. All proceeds

will benefit the music ministry of the United Methodist Church.

IRS Offers Tips on Filing Tax Return

"The best way to ensure a speedy tax refund is to file now and to file an accurate income tax return," said IRS district director John Hummel. "I have several tips that may help taxpayers to prepare an error-free return," he added.

"First of all, use the peel off label and the envelope in the tax package. This will speed up the processing of the return and the issuance of the refund. Next, check and double check math. After the return is prepared, put it aside for a day and go back and check it again. Many errors are caught that way—and the most common error is still one of addition or subtraction—simple arithmetic," Hummel said.

"Also, double check other entries, such as social security numbers and address, to ensure they are correct. It's also a good idea to round off figures to the nearest dollar. Adding and subtracting is easier and errors are prevented by rounding off," added Hummel.

"Taxpayers who use the long Form 1040 need to be sure that all schedules (such as the Schedule A for itemizing) are attached. And all taxpayers need to be sure that all Forms S-2 (wage statements from employers) are attached," Hummel said.

"Be sure the return is signed and dated (both spouses must sign a joint return); and finally, don't wait until the last minute to file—do it now!" Hummel concluded.

Hummel also said that taxpayers who need assistance in preparing returns can visit one of 22 IRS offices around the state, or may call the prerecorded TELETAX system on 1-800-554-4477. TELETAX provides recorded information on over 150 tax topics.

Measles Booster Shot May Be Needed For Children

There have been many news reports about measles in the past year. Although there have been no confirmed cases in this area so far, the recommendation of the American Academy of Pediatrics is that children receive a measles booster shot at 12 years of age and earlier if the child was immunized before 15 months of age or before 1980.

For adults born after 1967, it is recommended that their measles immunity status be determined or that they be revaccinated. If you need the vaccination, contact your physician or the local Health Department.

Unless there is a confirmed outbreak of measles close by, children less than 15 months of age should not receive the vaccine.



What's the next best thing to buying a new car at FAIST-MORROW? Buying a Used One.

1990 CHEVROLET APV VAN

6-cyl., auto. trans., p.s., p.b., cruise, tilt, air and more! **\$15,900**

1990 PRIZM 4-dr. SEDAN

Auto. trans., air cond., AM/FM stereo. Defogger. 9,949 miles. **\$9,995**

1989 CUTLASS SUPREME 2-Dr.

Auto. trans., p.s., p.b., air cond., cruise and tilt, rear def., AM/FM stereo. 13,500 miles. **\$10,500**

1989 CHEV ASTRO VAN CL Model

Auto. trans., p.s., p.b., AM/FM stereo cassette. Cruise and tilt, power window, power locks, front & rear, air cond. 8 pass. seating. **\$13,900**

1989 BUICK SKYHAWK 4-dr.

4-cyl., auto. trans., power locks, air cond., rear defroster, cruise, tilt. 18,800 miles. **\$9,495**

1989 OLDS CUTLASS CIERA BROUGHAM, 4-dr.

V-6, auto. trans., A.C., power seat, windows and locks, cruise and tilt. 32,900 miles. **\$9,995**

1988 CHEV CAVALIER 4-dr. R.S.

Auto. trans., 4-cyl. p.s., p.b., air cond., cruise & tilt, AM/FM stereo. 17,400 miles. **\$7,495**

1988 PONTIAC SUNBIRD 4-dr. Sedan

Auto. trans., p.s., p.b., air cond., defogger. 23,900 miles. **\$6,995**

1987 FORD F-150 XLT 1/2-Ton Pick-Up

Auto. trans., V-8 engine, p.s., p.b., air cond., cruise and tilt, power windows and locks, fiberglass cap. **\$8,995**

1987 TOYOTA SUPRA TURBO CPC

5-speed trans., leather trim, sun roof, power windows, power seats & locks, AM/FM stereo cassette. **\$12,900**

1986 OLDS CUTLASS SUPREME 2-dr.

V-8 engine, auto. trans., p.s., p.b., air cond., cruise, tilt, Landau roof, stereo. **\$6,995**

1986 PONTIAC 6000 4-DOOR

4-cyl., auto. trans., p. steering, p. brakes, air cond., cruise, tilt, AM/FM stereo. **\$5,995**

1986 FORD THUNDERBIRD

Turbo, auto. trans., p.s., p.b., air cond., sun roof, full power. 45,000 miles. **\$6,995**

1986 DELTA '88

Stock No. 1540 V-6 auto. trans., p.s., p.b., air, cruise, tilt **\$5,495**

1986 CHEVROLET CAVALIER

2-dr. H Back Auto. trans., p.s., p.b., air cond., cruise & tilt, power locks, AM/FM stereo. 25,800 miles. **\$5,495**

1986 BUICK CENTURY CUSTOM 4-DOOR

4-cyl., auto transmission, power steering, power brakes, cruise, tilt, AM/FM stereo cassette, power locks. **\$5,995**

1986 CHEVROLET CAVALIER STATION WAGON

Auto. trans., 4-cyl., p.s., p.b., air cond., AM/FM stereo, rear def. 32,300 miles. **\$4,995**

1985 OLDS CIERA 4-Dr. L.S.

Power steering and brakes, power windows and locks, 6-way power seat, rear defroster, vinyl-top, cruise and tilt, 4-cyl., auto. trans. **\$4,495**

1985 FORD BRONCO, Full Size

Auto. trans., V-8 engine, p.s., p.b., air cond., AM/RM stereo. **\$5,995**

1985 CHEVROLET CELEBRITY 4-dr.

4-cyl., auto. trans., power steering, power brakes, AM/FM stereo. **\$3,995**

1985 CHEV S-10 BLAZER 4x4

6-cyl. engine, auto. trans., air cond., Tahoe pkg. Tilt wheel, sun roof, AM/FM stereo cassette. **\$6,995**

1985 BUICK REGAL

6-cyl., auto. trans., air cond., cruise, tilt, full power. **\$5,495**

1985 CHEVROLET ASTRO VAN

6-cyl., auto. trans., power steering, power brakes, AM/FM radio. **\$5,995**

1985 CHEVROLET ASTRO WORK VAN

6-cyl., auto. trans., p.s., p.b., cruise, tilt, AM/FM stereo. **\$4,995**

FAIST-MORROW

1500 S. MAIN ST., CHELSEA

475-8663

OPEN UNTIL 8:00 P.M.
Monday-Thursday

OPEN SATURDAY
9:00-3:00 P.M.



CHEVROLET

GEO

Oldsmobile



Building or Remodeling?



Visit Ann Arbor's Largest Lighting Showroom

ALL LIGHTING AND LAMPS—50% OFF!

■ Top Quality Patio Sets at Phenomenal Savings!
■ Quality Ducane Gas Barbecue Grills-5 yr. Warranty

Floor, Table and Wall Lamps • Shades • Chandeliers • Ceiling Fans
Indoor/Outdoor Track & Recessed • Woodstoves • Fireplaces • Mantles

LIBERTY LIGHTING 5060 Jackson Rd.
Tues - Sat: 9 to 6
Sun: 12 to 5
Mon: 9 to 9

Liberty Lighting in the
Independence Plaza
Jackson Rd

Hudson Mills Golf Course Opens in May

The new 18-hole golf course at Hudson Mills Metropark near Dexter, 12 miles northwest of Ann Arbor, is scheduled to open in 1990. The first nine holes will open in May and the second nine in July.

The course covers 6,634 yards with a par of 71.

Hours are (when weather and frost conditions permit) 8 a.m. to dusk daily, with earlier hours on Saturdays.

Dial-A-Garden Topics Listed

The following is a weekly schedule of Dial-A-Garden, the system of pre-recorded daily gardening tips sponsored by the Washtenaw County Cooperative Extension Service. The system is in operation 24 hours a day, seven days a week. Interested persons are invited to call 971-1129 at their convenience to listen to timely, up-to-date gardening information.

Wednesday, March 28—"Growing Blueberries."

Thursday, March 29—"Pruning Roses."

Friday, March 30—"Planting Bare-Root Trees."

Monday, April 2—"Deep Bed Gardening."

Tuesday, April 3—"Crabgrass Prevention Time!"

Wednesday, April 4—"Plant By Growth Stages."

Sundays and Holidays. Course hours will be extended as the daylight increases.

Rates are: Week-ends and Holidays—9-holes, \$9; 18-holes, \$14; and weekdays—9-holes, \$8, and 18-holes, \$12.

Golfers must provide their own equipment; however, power carts, hand carts and a limited line of golf accessories are available at the Golf Starter Trailer.

For additional information, persons should contact Hudson Mills Metropark, phone 426-8211 or 1-800-23-GOLF-4 (toll-free). Power Cart Rental Rates: 18-holes, \$16, and 9-holes, \$9.

Junior (17 years of age and under) and Senior golf rates are available weekdays only (except Holidays). Rates are: 9-holes, \$5, and 18-holes, \$8, with reduced cart rentals at \$7 for 9-holes and \$11 for 18-holes.

Food service is available at the Snack Bar located in the Golf Starter Trailer.

Entrance to the golf course is at 4800 Dexter-Pinckney Rd., between the Village of Dexter and North Territorial Rd., and this entrance is separate from the regular park entrance to Hudson Mills on North Territorial Rd.

A 1990 Vehicle Entry Permit is required (Annual: regular—\$10, or senior citizen, \$5 or daily \$2).



WASHTENAW COUNTY FARMERS had their annual banquet at Chelsea High school last Thursday sponsored by the Washtenaw County Dairy-Livestock Council. In addition to their traditional ham and swiss steak dinner, and extensive array of door prizes, farmers were entertained by the musical humor of Dr. David Gillingham, assistant professor of music theory and composition at Central Michigan University. Above are members of the Washtenaw County Dairy-Livestock Council. In front, from left, are president

Loren Heller, secretary/treasurer Willard Blumenauer, Bob Heller, and Jim Bristle. In the middle row, from left, are Dennis Trinkle, Charles Koenig, Dave Wolfgang, and Reuben Lesser, Jr. In the back row, from left, are Paul Rothfuss, Richard Cort, Bill Nixon, Dennis Haebl, Nick Heller, Harold Trinkle, and county extension agent Bill Ames. Not pictured is vice-president Mark Blumenauer.

Chelsea Players Hosting Workshop In Improvisation

Chelsea Area Players will sponsor a series of adult (16 years old and above) workshop in "Improvisation." They will be focused on the development of creativity and spontaneity not only in performance (acting) but also in life.

Participants may have acting experiences or none at all—no prior experience with improvisation or acting is necessary. All workshops will be held at the Sylvan in a basement room on the following dates: April 12, 19, 26 and May 2. Each seminar will be from 7 to 9 p.m. The group will be limited to 20 participants.

The workshops will be directed by Barbara Rose who has extensive background in the development of improvisation. She has developed improvisation skills in theatre students throughout the country at Michigan Tech University and used it while teaching at both elementary and senior high levels. Currently, she uses it with executives in her management consulting business. She feels that it develops confidence, innovative thinking and team development. It is one of the highest forms of creativity, she says.

Participants should call Jerry Cole at 475-9987 for enrollment. Fee for the full 8 hours (4 sessions) is \$15. All attending should wear comfortable, informal clothing.

Most blood is transfused to patients over 65 years of age.

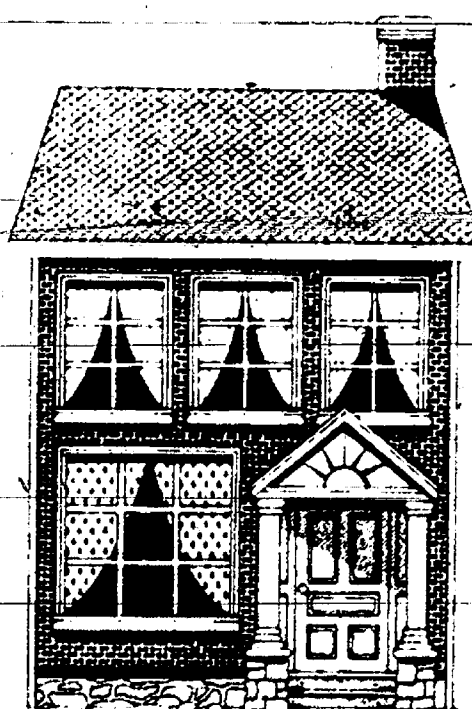

Keppler Building Home Improvements

Residential • Commercial

- New Construction
- Additions
- Roofing

Specializing in complete home remodeling

- Outdoor Decks ■ Garages
- Kitchens ■ Baths

LOCAL REPAIRS INSURED LICENSE #076637

Steven Koppler
313 426-2043

NOW
SAVE MORE WITH

HUNDREDS OF
NEW LOW PRICES!

T.P.R.

NOW
We pass
manufacturer's
allowances on
to you...

LOOK FOR THIS
SIGN THROUGHOUT
THE STORE

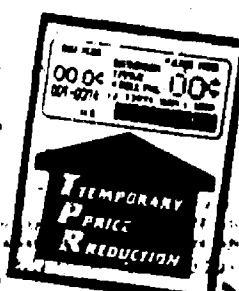

| | | | |
|--|---|--|--|
|  WELCH'S GRAPE JUICE 12 oz. 95¢ |  HELLMANS MAYONNAISE 32 oz. \$1.99 |  JIF PEANUT BUTTER 28 oz. \$3.29 | CRUSHED-SLICED, CHUNK THREE DIAMOND PINEAPPLE 20 oz. 69¢ |
|  HEINZ KEG KETCHUP 32 oz. \$1.29 | |  DUNCAN HINES CAKE MIXES 18.25 oz. 75¢ | |
|  9-LIVES CAT FOOD 6 oz. 3/99¢ |  PARKAY MARGARINE 1 lb. in quarters 2/99¢ |  CASTLEBERRY'S BEEF STEW 24 oz. \$1.19 |  PURINA DOG CHOW 25 lb. \$8.79 |

Polly's
Priced Right

1821 SPRING ARBOR
• JACKSON

OPEN 24 HOURS
SUN. 6 AM THRU SAT. MIDNIGHT

3152 E. MICHIGAN
• JACKSON

OPEN DAILY
6 AM TO 12 MIDNIGHT

201 PARK AVENUE
• JACKSON

OPEN DAILY
6 AM TO 12 MIDNIGHT

1101 M-52 HIGHWAY
• CHELSEA

OPEN 24 HOURS
SUN. 6 AM THRU SAT. MIDNIGHT

WE RESERVE THE RIGHT TO LIMIT
QUANTITIES, NOT RESPONSIBLE FOR
TYPOGRAPHICAL ERRORS OR OMISSIONS

PRICES EFFECTIVE THRU. 3/29/90
THRU 4/1/90

Chelsea Cribbage Tourney Ends Qualifying Rounds

Eight cribbage enthusiasts were scheduled to compete last night in the finals of the Chelsea Cribbage Tournament.

After three weeks of qualifying, the eight top spots went to 1. Everett Goss, 2. Dan Williams, 3. Don McEwen, 4. Bob Smith, 5. Thomas Haight, 6. Amber McEwen, 7. Rick Loomis, 8. Dave Kruse. Alternates are ninth and 10th place finishers Shane Krallman and Fremont Boyer. The four top finishers will be given prizes.

The final standings and points after the final week of qualifying were as follows.

| | |
|----------------------------|----|
| 1. Everett Goss..... | 46 |
| 2. Dan Williams..... | 43 |
| 3. Don McEwen..... | 42 |
| 4. Bob Smith..... | 41 |
| 5. Thomas Haight..... | 40 |
| 6. Amber McEwen..... | 40 |
| 7. Rick Loomis..... | 39 |
| 8. Dave Kruse..... | 39 |
| 9. Shane Krallman..... | 39 |
| 10. Fremont Boyer..... | 38 |
| 11. Boyd Braun..... | 38 |
| 12. Duane Boyer..... | 37 |
| 13. Bob Guth..... | 35 |
| 14. Ginny Wheaton..... | 35 |
| 15. Keith Passino..... | 33 |
| 16. Becky McEldery..... | 33 |
| 17. Danny G. Williams..... | 32 |
| 18. Charles Ranson..... | 32 |
| 19. Craig Sinclair..... | 32 |
| 20. Allen Schiller..... | 31 |
| 21. Skip Schlup..... | 31 |
| 22. Paul Titus..... | 31 |
| 23. Mercer Patriache..... | 31 |
| 24. David Brennan..... | 30 |
| 25. C.A. Lunstruth..... | 30 |
| 26. Walt Walsielewski..... | 29 |
| 27. Diane Krallman..... | 29 |
| 28. Hod Hull..... | 29 |
| 29. Jeff McEldery..... | 28 |
| 30. Mary Kruse..... | 27 |
| 31. Everett Gier..... | 25 |
| 32. Harriet Haight..... | 25 |
| 33. Jerry Gordonier..... | 23 |
| 34. Bob Woodward..... | 23 |
| 35. David Babcock..... | 21 |
| 36. Peg Patchett..... | 20 |
| 37. Jim Hoffmeyer..... | 10 |

Four players did not play all three nights.

Area Students On Academic List At Spring Arbor

Two area students were recently named to the Academic Honors List at Spring Arbor College for the fall semester.

Robert C. Pratt of Chelsea, a sophomore majoring in philosophy/religion, and Sherrill A. Bell of Dexter, a senior business major, were named to the list.

Pratt is the son of Bob and Jan Pratt, 626 N. Main St., and Bell is the daughter of Norman and Barbara Bell, 7880 Grand St.

Students must have a minimum 3.5 grade point average to make the list. Bell had a 4.0 average.



RUSS SEVERN, Chelsea Lions Club treasurer, admires the plaque presented to Lioness president Diane Daniel by Lions president Bill Wescott. The plaque is engraved with the names of the first 10 Lioness presidents and has room for 20 more names. The occasion was the Chelsea Lioness 10th-Year Anniversary dinner Monday, March 12.



FOUR NEW MEMBERS were welcomed into the Chelsea Lioness Club at their 10th-Year Anniversary dinner Monday, March 12. Shown, left to right, is Lion District Governor Don Parrott; Lu Kramer, sponsor for Nancy Montange; Pat Tabaka, sponsored by Margaret Murphy, sponsor for Lorrie Chiebek; Jinx Bailey, sponsored by Anne Lightfoot.

Your advertising support helps make The Standard possible

The Chelsea Standard

Section 2

Chelsea, Michigan, Wednesday, March 28, 1990

Pages 9-22



CHELSEA LIONESS celebrated their 10th-Year Anniversary with a dinner at Tom's Fine Foods in Jackson Moday, March 12. Members are, back row, left to right, Barb Vosters, Betty Severn, Carol Brock, Vicky Lawrence, Pat Tabaka, Nancy Montange, Louise Likavec, Lorrie Chiebek, Jinx Bailey, Margaret Murphy; middle row, from left, Diane Daniel, Dorothy Pfitzen-

maier, Christa Fischer, Lu Kramer; sitting in front, from left, Judy Armstrong, Alice Stimpson, Pat Kaminsky, Anne Lightfoot, Barb Selwa. Missing from the photo are Lionesses Agnes Gulnan, Betty Leeman, Jan Longworth, Vivian Michelson, Judy Radant, Mary Steele and Gayle Thompson.

Chelsea Lioness Club Celebrates 10th Year

Chelsea Lioness Club celebrated their 10-year anniversary with a dinner Monday, March 12, at Tom's Fine Foods in Jackson.

Lions district governor Don Parrott was present to speak and to install four new members: Nancy Montange, Jinx Bailey, Lorrie Chiebek and Pat Tabaka. Chelsea Lions president Bill Wescott and his wife, Susie, were also present to offer a gift from the local Lions; a plaque inscribed with the names of the past 10 Lioness presidents and room to include names of 20 more.

Chelsea Lioness Club was chartered on March 15, 1980 and sponsored by the Chelsea Lions. Charter members who are still with the club today include Betty Severn, Barb Selwa, Judy Radant, Dorothy Pfitzenmaier, Margaret Murphy, Vivian Michelson and Louise Likavec. Adamine

Michelson was the first club president.

Purpose of the world-wide Lioness and Lions Clubs is to serve the needs of their community defined locally, nationally and internationally.

Some local organizations helped by Lioness these last 10 years include Special Olympics, Chelsea Methodist Home, Chelsea Social Services, Faith in Action, the CATS bus, the Chelsea Lioness scholarship, the senior citizens prom, Waterloo Nature Center, Chelsea's McKune Library, Chelsea Children's Co-op, and the St. Louis School for Boys and Spaulding for Children.

Donations have also been made upon the event of local tragedies.

State and international projects include organizations to help the blind, such as SEVA, Home for the Blind, Leader Dogs for the Blind and the

Michigan Eye Bank in Ann Arbor.

Fund-raising projects over the years include rummage sales, Indian corn sales, the circus and the famous Haunted House.

Chelsea Lioness also have fun. Dressing as Halloween ghouls and screaming and howling two nights in a row is great fun.

Monthly meetings, held at Society Bank, include interesting speakers. Dinners and Christmas parties are held.

Lioness president Diane Daniel, Lioness Barb Selwa and a few other Lioness are entertaining at the April Lions meeting to retrieve the president's borrowed gavel. Friendship and great memories have been made.

If you are a woman interested in helping your community while having fun and making friends, contact a Lioness or Lion to find out more.

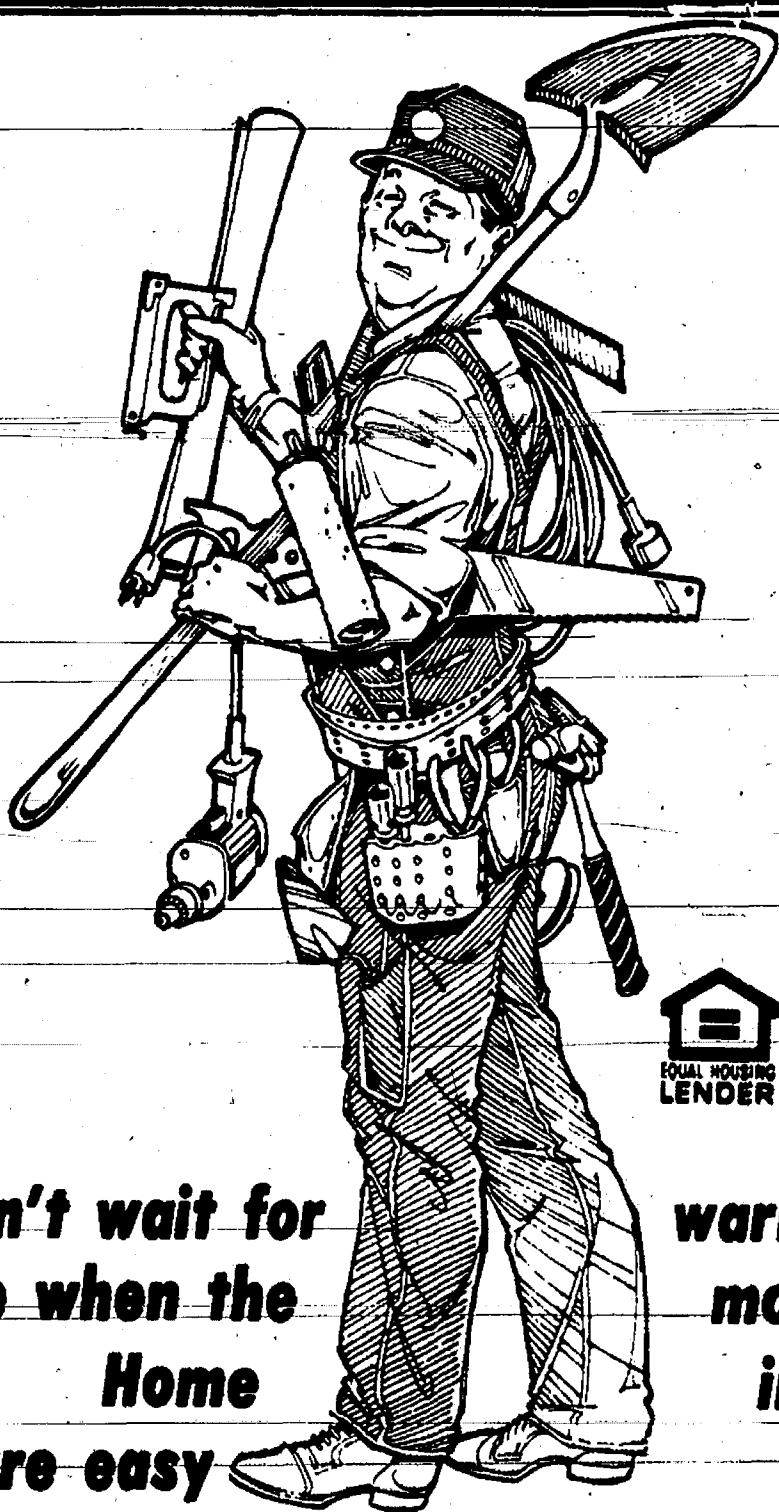

Don't wait for
Strike when the
Home
are easy



warm weather.
mood hits you.
improvements
with our

fast action cash. See us today for a loan!

CSB CHELSEA
STATE
BANK

Member FDIC

Branch Office
1010 S. Main

Phone 475-1355

Main Office
305 S. Main

Village Instant Photo

★ QUALITY ★ SERVICE ★ SECURITY ★ KNOWLEDGE ★ SPEED ★ VALUE

★ COPY NEGATIVES ★

(Reproduction of Existing Photos)

- ✓ We make beautiful copies of your most precious photographs.
- ✓ Your original photo never leaves our lab.
- ✓ Your original photos are returned unchanged.
- ✓ Copy includes a negative and 1 standard (3 1/2 x 5) print.
- ✓ Enlargements available from copy negative.

1 HR.
SERVICE

KODAK
CHEMICALS
AND PAPER

FREE
DOUBLE
PRINTS

A Full Service Photo Lab—Commercial—Professional—Amateur

Village Instant Photo



CHELSEA SHOPPING CENTER — NEXT TO THE FLAG POLES
1090 SOUTH MAIN STREET — CORNER MAIN AND OLD US-12

MON-SAT: 9-9, SUN: 12-5

(313) 475-5920



SPORTS

Let's Go

Bulldogs!

Youngest Softball Team Will Also Be Fastest In Bulldog History

Coach Pat Clarke will check in with the youngest varsity softball team in Chelsea High school history when the season begins at Webberville on Monday, April 7.

Clarke has just two seniors, Scharme Petty and Amy Thomson. Fortunately he has the senior experience and leadership where he needs it. Petty is the team's number one pitcher and Thomson is the likely starting catcher.

Only one other player, junior Kelly Bellus, has any significant varsity experience. Everybody else is up from the junior varsity.

"This is the youngest varsity team we've had in Chelsea, period," Clarke says.

"The girls have tremendous athletic ability, but the catch is they're young. They might blow out a real good team one day and lose to a mediocre team the next day. But they could be very good."

One of the primary reasons the Bulldogs have the potential is they are fast, fast, fast, what Clarke calls, perhaps to the dismay of girls track coach Bill Bainton, "a good track team." There at least six girls as fast as last year's Bulldog speedster, Heather Nelbauer.

And Clarke plans to use that speed to the utmost. Everyone in his starting line-up is an accomplished bunter, as is usually the case here. However, what makes this team so unusual is everyone can, and will, bunt from the left side. He may not have a right-handed batter in the line-up.

"We're going to be a very interesting team to watch," Clarke says.

"The other team will have to pick up the ball and make the play to beat us. Our kind of game will frustrate a lot of teams."

If all goes as planned, the Bulldogs will get a lot of infield hits and force a pile of throwing and fielding errors. In addition, they'll cause a lot of problems once they get on base. An opposing team with an inexperienced or average catcher may not have a chance.

However, there are two or three girls who are strong enough to fake a bunt and slap the ball into the outfield, which may cause drawn-in defenses some tense moments.

But speed will be the name of the game.

Sophomore Christine Burg is probably the quickest player.

"She's one of Chelsea's fastest athletes in any sport," Clarke says.

"She has beautiful floating speed and just may be our lead-off hitter."

Musolf, though, "could probably

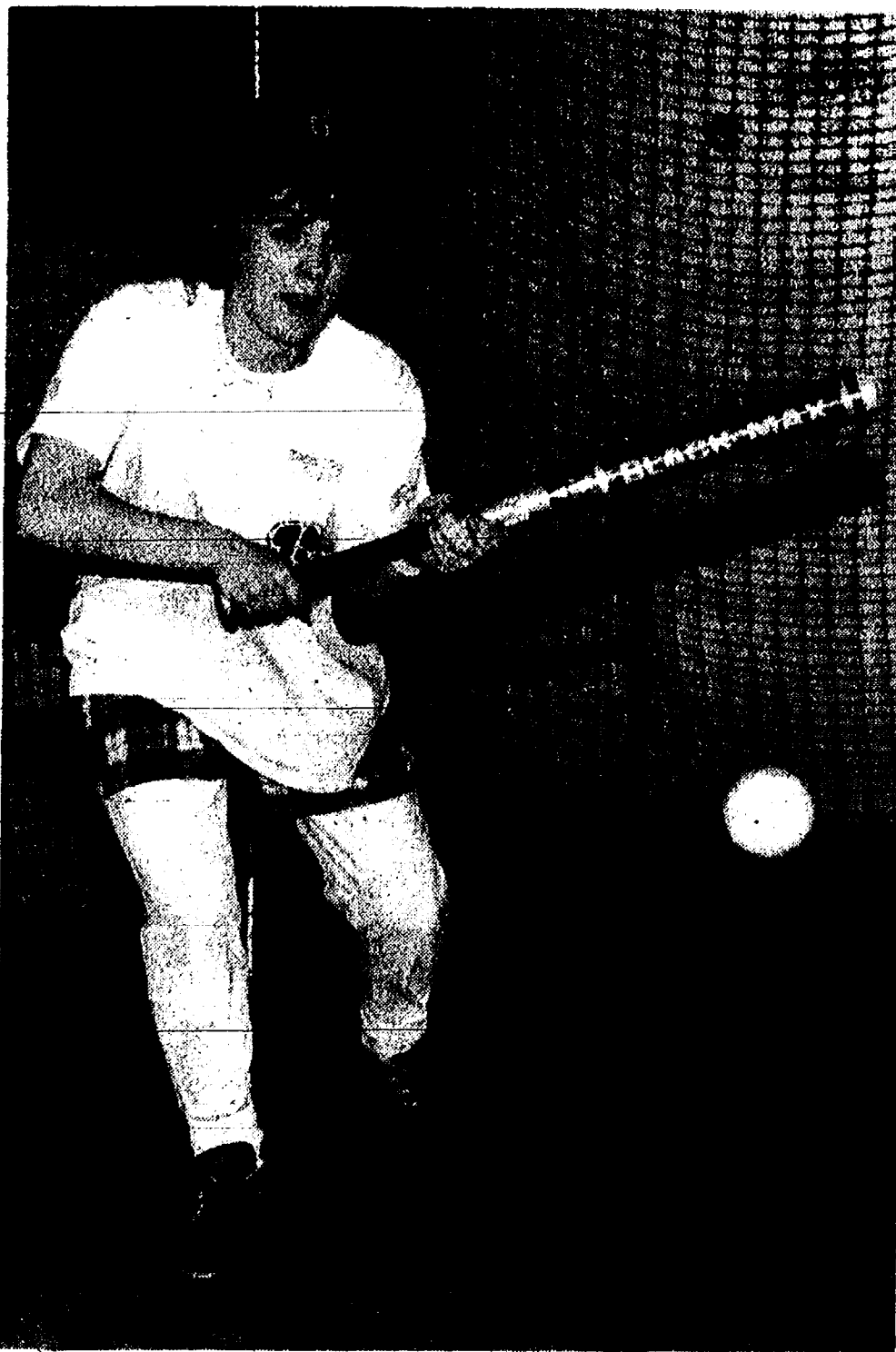

JUNIOR KELLY BELLUS works on dropping a bunt from the left side during drills last week in the batting cage. Bunting will dominate Chelsea's game even more than usual.

lead off for any other team in the state," Clarke says.

"She's our best base runner and can hit hard for her size."

Thomson, Petty, juniors Colleen Scharphorn and Dana Durst, and sophomores Jennifer Feare and Leah Hadley are all likely to steal a base or two, or three.

"Hadley is the most explosive runner I've ever seen," Clarke says.

"And she runs with reckless abandon."

This year's pitching corps, while probably not as overpowering as Jenni Smith and Laura Unterbrink were a year ago, should be able to get the job done.

Petty is number one, but juniors Sara Musolf and Colleen Scharphorn will each get plenty of work.

"Musolf has come a long way, and has shown excellent control," Clarke says.

"Scharphorn is potentially one of the finest talents we've ever had. She can do whatever she puts her mind to."

Not surprisingly, Clarke's top three pitchers are all capable of playing other positions, and they will.

Petty, who has played every position during her career, will start at second when she isn't pitching. Second base, in the Chelsea scheme of things, usually goes to one of the team's best athletes.

Musolf will also play second base and will split time with Petty there.

First base will go to junior Carrie Flintoft, who Clarke calls one of his best clutch hitters.

"She missed playing last summer and she'll probably take a while to round into shape, but she'll probably bat fifth," Clarke says.

Bellus should get the nod at third base, while Burg will run down balls at shortstop.

Scharphorn will anchor the outfield in center and be backed up by Hadley. Junior Shawn Losey is the team's second catcher and will probably start in right field.

Thomson will probably see some time in left field as well as first base. Teare is also a left fielder.

Heather Pulley, a girl who hits with "great authority," is an outfielder as well.

Durst will give Clarke more depth at second base and in the outfield.

Clarke likes his team's defensive ability and said, "we should be as good as last year, or better."

Clarke says Tecumseh should be the team to beat in the Southeastern Conference. The defending SEC champs lost only two players, although they were their number one pitcher and catcher.

"They have five all-league players back, so they should be pretty good," Clarke says.

"They could be state-ranked in the pre-season."

The rest of the league is a question mark. Dexter, Pinckney, and Milan each lost from seven to 10 seniors. Lincoln, a so-so team last year, has its whole squad back.



PRESSURE ON THE BASE PATHS will be a key to the Bulldogs' offense this spring as coach Pat Clarke is counting heavily on his team's speed to cause fits for the opposition. Above, from left, Christine Burg, Kelly Bellus, and Sarah Musolf work on their sliding during indoor workouts.

Chelsea's Pat Taylor Named Bulldogs' Most Valuable Wrestler

Chelsea senior Pat Taylor was named the Bulldogs' Most Valuable Wrestler for the 1989-90 season.

Taylor, who finished second in the state at 119 pounds, had a 43-3 record despite wrestling at the end of the season with an injured thumb.

In three varsity seasons, Taylor had a 127-23 record.

Junior Karl Wikman, state champion at 112 pounds, was named Most Improved. Wikman finished with a 44-2 record for the season and has a career record of 79-12 over two years.

Senior Pat Hassett, who wrestled at 172 pounds, was given the Best Attitude and Help Award, a new award given by coach Kerry Kargel.

Other wrestlers who were recognized included senior Tim VanSchoick (189 pounds) who set a school career win record with 139 victories. He finished his four-year career with a record of 139-43. This year he went 42-5 and finished fourth in the state.

VanSchoick also had the most pins this season with 32, and scored the most team points with 450.

Taylor had the quickest pin of the season at 17 seconds.

Senior Doug Wingrove (145 pounds), VanSchoick, and junior Jim Hassett (152 pounds) each wrestled a team-high 47 matches. Wingrove finished at 42-5.

Jim Hassett had the most six-minute matches with 34, and scored the most individual points with 321.

TAKE CARE OF THAT MUDDY DRIVE

DRIVEWAY PROCESSED ASPHALT
STONE ROAD GRAVEL DRIVE

KLINK EXCAVATING
473-7631

Why wait for your federal income tax refund?



- receive your refund anticipation loan in a matter of days
- no cash needed — all fees can be withheld from your check
- available whether we prepare your return or not

H&R BLOCK

CHELSEA SHOPPING CENTER
(1080 S. Main) 475-2752

8118 Main St. Dexter—426-4313

MasterCard, VISA and Discover Card Accepted

Hi-Tech Ware

SALE

\$200.00 OFF

Super Package Deal
IBM COMPATIBLE

"AT" 12 MHZ 640K RAM, 1.2 MB FLOPPY 44 MEG 28 MS HARD DRIVE, 12" AMBER MONITOR, 101 KEYBOARD, CLOCK, CALENDAR, PARALLEL, 2 SERIAL PORTS, MS DOS GW BASIC

MICROSOFT WORKS

\$ 1499.00

REGULAR \$ 1699.00

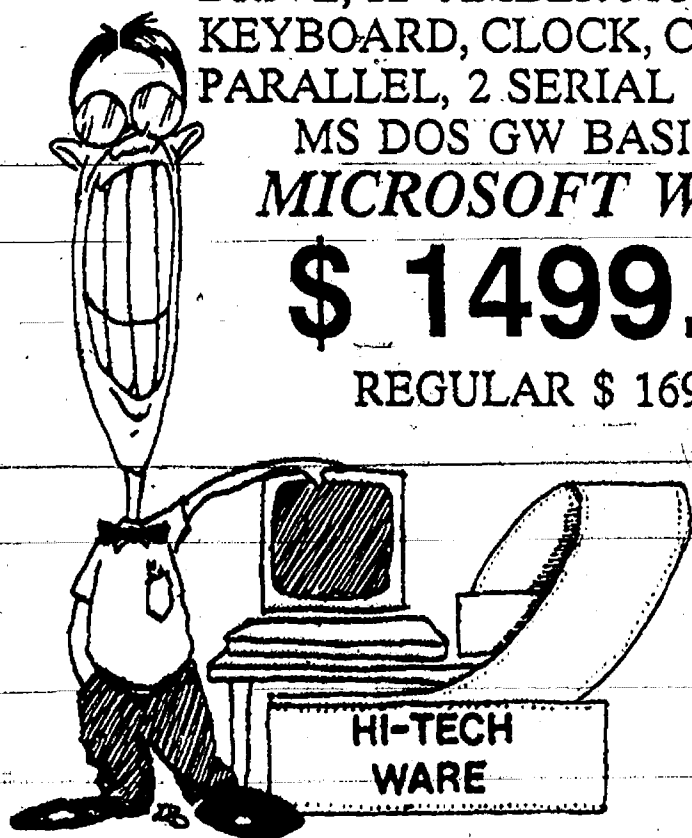

Computers • Office Electronics

114 N. Main St., Suite 11

The Sylvan Building

Chelsea, MI

313 475-3436

Hours:

M-F 9 a.m.-5 p.m.

S 10 a.m.-4 p.m.



TOP PRICES PAID FOR
ALUMINUM SCRAP
& ALL NON FERROUS METALS

Jackson Fibers Co.
(517) 784-9191

1417 So. Elm St.

1 blk. North of High St.

Jackson, Michigan



GRADUATES

There is still time to choose from our complete selection of

Graduation Supplies

The Chelsea Standard

SPRING SPECIAL

Membership...

1-Year

6-Month

3-Month

Student Rate

3 months

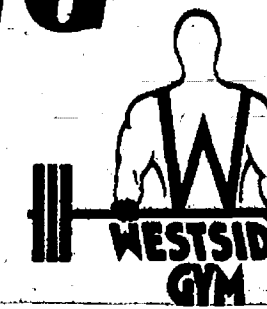

WESTSIDE
GYM
& FITNESS CENTER

180 W. Middle St., Chelsea, Michigan

PHONE 475-1900

Now Only \$199

Now Only \$125

Now Only \$65

Now Only \$55

NEWLY EXPANDED Equipment and Space

Free Weights

Cam-Weight Machines

Come in anytime and see what we have to offer you for fitness!

Pacer Treadmills

MEN & WOMEN — AGES 14-75

Membership Special Offer Ends April 13, 1990

Schwinn Air-Dyne

BOWLING

Senior House League

Standings as of March 22

| | W | L |
|--------------------------|----|----|
| Thompson's Pizza | 61 | 30 |
| Smith's Service | 61 | 30 |
| McCalla Feeds | 60 | 31 |
| Waterloo Village Mkt. | 58 | 33 |
| Freeman Machine | 57 | 34 |
| Edgar's Lime Spreading | 53 | 38 |
| Vogel's Party Store | 51 | 40 |
| Chelsea Lumber | 44 | 47 |
| Part's Peddler | 44 | 47 |
| Steele's Hearing | 42 | 49 |
| Chelsea Realty | 39 | 52 |
| Casual Sports | 35 | 56 |
| Beiler Builders | 34 | 57 |
| VFW No. 4078 | 33 | 58 |
| Newman Computer Exchange | 27 | 64 |
| Dault Construction | 26 | 65 |

High series, 200 and over: D. Noye, 211; M. Schanz, 210; B. Faron, 207; R. Wurster, 200; D. Clouse, 201; J. Beaman, 214; R. Wurster, 200; D. Kruszenski, 201; D. Thompson, 224; J. Bauer, 222; C. Coltre, 201; D. Bauer, 213; L. Manns, 202.

High series, 600 and over: J. Bauer, 600.

Junior House League

Standings as of March 22

| | W | L |
|------------------------|----|----|
| Murphy's Barber Shop | 58 | 26 |
| Jenes | 54 | 30 |
| Print Shop | 50 | 34 |
| 3-D Sales & Service | 45 | 39 |
| Associated Drywall | 45 | 39 |
| Chelsea Lanes | 44 | 40 |
| Little Wack Excavating | 42 | 42 |
| Mark IV Lounge | 42 | 42 |
| Wolverine | 42 | 42 |
| Village Motors | 39 | 45 |
| Smith's Service | 37 | 47 |
| Beiler Builders | 35 | 49 |
| Jiffy Mix | 35 | 49 |
| Chelsea Woodshed | 33 | 51 |
| Washenaw Engineering | 31 | 46 |
| Vogel's Party Store | 30 | 54 |

Ind. high games: G. Fuller, 244; J. Marek, 227; B. Schenk, 222; D. Holzhausen, 222; P. Fletcher, Jr., 221; D. Buku, 211.

Ind. high series: G. Fuller, 578; P. Lehman, 571; C. Gipson, 564; R. Choiniere, 560; B. Schenk, 559; J. Marek, 552.

Chelsea Bantams League

Standings as of March 24

| | W | L |
|------------------|--------|--------|
| Monsters | 80 1/2 | 49 1/2 |
| Krazy Krippers | 72 | 57 |
| Crash Landings | 68 1/2 | 61 1/2 |
| Batman and Robin | 53 | 77 |
| The Nerds | 50 | 80 |
| The Strikers | 50 | 80 |

Male, games over 50: M. Vargo, 80; D. Price, 80; K. Weiner, 84; M. Hicks, 80; B. Sayers, 77; J. Roberts, 68; B. Hicks, 63; M. Milazzo, 59; S. Laferriere, 58; J. Stelson, 54; R. Bowerman, 54.

Male, series over 100: D. Price, 171; M. Hicks, 155; K. Weiner, 140; M. Vargo, 143; B. Sayers, 132; B. Hicks, 122; J. Roberts, 118; M. Milazzo, 114; S. Laferriere, 101; J. Stelson, 100.

Female, games over 50: K. Fahrner, 68; K. Mesner, 67.

Female, series over 100: K. Mesner, 124; K. Fahrner, 102.

Male star of the week: B. Hicks, 40 pins over average for series.

Female star of the week: K. Fahrner, 34 pins over average for series.

Tri-City Mixed League

Standings as of March 23

| | W | L |
|---------------------|---------|---------|
| 3-D | 131 1/2 | 79 1/2 |
| Century Dodge | 128 | 82 |
| Chelsea Lanes | 124 | 86 |
| Alkena | 118 | 92 |
| Gemini | 118 | 92 |
| Chelsea Telecom | 117 1/2 | 92 1/2 |
| Zee's | 116 | 94 |
| Vogel's Party Store | 115 | 96 |
| M & M's | 107 | 103 |
| M & O's | 100 | 107 |
| Hansen's Ski-Do | 98 1/2 | 111 1/2 |
| Guy's Dolls | 94 | 118 |
| D & E Enterprises | 87 1/2 | 122 1/2 |

Women, games 150 and over: K. Miesch, 160; L. Mann, 155; B. Miller, 150; T. Ritchie, 176; N. Rosenreiter, 156; M. Rust, 169; 177; L. Gipson, 181; T. Boyer, 187; 183; D. Chedder, 170; M. Biggs, 177; J. Hannah, 156; C. Stoffer, 158; J. Staphis, 153.

Women, series 450 and over: T. Ritchie, 450; N. Rosenreiter, 472; M. Rust, 442; T. Boyer, 480.

Men, games 175 and over: C. Gleake, 177; S. Miatech, 175; T. Schulte, 200; 178; T. Wade, 178; 177; J. Ritchie, 211; D. Alstrom, 201; 180; A. Stump, 190; T. Miller, 176; A. Rosenreiter, 176; C. Gipson, 188; 179; W. Lipinski, 186, 181, 202; G. Biggs, 181; N. Hannah, 179; J. Olewski, 220, 178, 202; J. Stoffer, 192.

Men, series 475 and over: B. Mann, 489; T. Schulte, 504; T. Wade, 512; J. Ritchie, 502; D. Alstrom, 514; A. Stump, 499; T. Miller, 499; A. Rosenreiter, 502; C. Gipson, 538; W. Lipinski, 578; G. Biggs, 501; J. Olewski, 600.

BIF's Bumpers

Results of March 24

R. Wood, 75; R. Kaiser, 120; M. Coval, 89; K. Scarborough, 84; A. Sayers, 85; M. Sayers, 92.

Chelsea Preps League

Standings as of March 24

| | W | L |
|----------------------|---------|---------|
| Cobra Strikers | 136 | 46 |
| Electric Youth | 122 | 60 |
| Cluzes | 115 | 67 |
| McCalla Feeds | 108 | 76 |
| Bollinger Sanitation | 101 1/2 | 80 1/2 |
| The No Goods | 96 | 86 |
| Bulldogs | 96 | 86 |
| Chelsea Bowlers | 84 | 98 |
| Saturday Crusaders | 79 | 104 |
| Wolverines | 65 | 117 |
| Friendships | 16 1/2 | 183 1/2 |

Boys, games over 100: S. Thiel, 162; M. Milazzo, 150; B. Renton, 137; J. Frost, 133; B. Potocki, 127; B. Culver, 120; T. Spangler, 120; S. Nelson, 116; J. Fletcher, 115; E. McCalla, 112.

Boys, series over 300: S. Thiel, 397; M. Milazzo, 330; T. Richardson, 122; K. Lentz, 117; E. Armstrong, 118; B. Ninko, 101; J. Walker, 100.

Girls, games over 100: E. Baird, 392; S. Steele, 370; J. Mesner, 366; K. Lynch, 348; H. Greenleaf, 333; E. Armstrong, 312; K. Lentz, 308.

Girls star of the week: M. Milazzo, 145 pins over average for series.

Girls star of the week: J. Walker, 76 pins over average for series.

Chelsea Jr. Major League

Standings as of March 24

| | W | L |
|---------------------|-----|-----|
| The Nothings | 130 | 52 |
| Bad Boys | 119 | 63 |
| First of America | 113 | 69 |
| Wicked Rollers | 112 | 70 |
| Lendall Midg. | 110 | 72 |
| Team No. 8 | 94 | 88 |
| Casual Sports | 86 | 96 |
| Homeboys | 85 | 97 |
| The Lemon Heads | 84 | 98 |
| Fighting Irish | 74 | 101 |
| B.A.D. Incorporated | 56 | 126 |
| Lane Warriors | 55 | 127 |
| Team No. 13 | 53 | 129 |
| Team No. 14 | 7 | 134 |

Male, games over 130: C. White, 220; P. Urbanek, 206; J. Lucas, 195; S. Viery, 186; B. Hansen, 181; S. Kuhl, 178; K. Judson, 163; E. Greenleaf, 140; B. Hansen, 140; C. DeRusse, 151; J. Butzke, 140; P. Lopez, 140; D. Clark, 133; M. Powell, 130; D. Allen, 130.

Male, series over 390: C. White, 600; J. Lucas, 480; E. Greenleaf, 468; P. Urbanek, 465; S. Viery, 460; B. Hansen, 456; K. Judson, 435; S. Kuhl, 422; P. Lynch, 418; J. Butzke, 397; P. Lopez, 392.

Female, games over 130: C. Vargo, 151; E. Olberg, 151; M. Mesner, 149; J. Ceccacci, 137.

Female, series over 390: C. Vargo, 406; M. Mesner, 400; J. Ceccacci, 399.

Male star of the week: C. White, 117 pins over average for series.

Female star of the week: C. Vargo, 45 pins over average for series.

Senior Fun Time League

Standings as of March 21

| | W | L |
|---------------------|--------|--------|
| CFS | 76 | 40 |
| Ten Pins | 72 | 44 |
| Marie's Gang | 68 | 48 |
| Dottie & Fellows | 60 1/2 | 55 1/2 |
| Willy Trio | 59 1/2 | 56 1/2 |
| Strikers | 59 1/2 | 56 1/2 |
| Gochanours & Jeanne | 58 | 58 |
| Grateful Few | 54 1/2 | 60 1/2 |
| Two S's & K | 54 1/2 | 61 1/2 |
| CBM | 51 | 65 |
| Green Ones | 50 1/2 | 65 1/2 |
| Spliters | 49 | 67 |
| All Bad Luck | 45 | 71 |

Men, high series: F. Dillon, 485.

Men, games 150 and over: F. Dillon, 150; 177; 150; J. Mayr, 183; W. Gochanour, 171; O. Beeman, 158; J. Stoffer, 155; B. Balliet, 159; 150; C. Lentz, 161.

Women, high series: L. Parsons, 412; J. Mayr, 494.

Women, games 150 and over: J. Mayr, 163, 168, 163; L. Parsons, 142, 157; B. Dyer, 153; G. Kuhn, 146, 135; C. Crasso, 149; A. Hoover, 144; L. Bowen, 138.

Spliters, 2-8-10; J. Mayr, 4-8-10; B. Balliet, 2-6-10.

Chelsea Suburban League

Standings as of March 21

| | W | L |
|--------------------------|-----|-----|
| Chelsea Pharmacy | 119 | 91 |
| After Hours Lock Service | 119 | 91 |
| D & E Enterprises | 115 | 95 |
| Chelsea Milling | 113 | 97 |
| Flow Ezy | 111 | 99 |
| Casual Sports | 101 | 109 |
| Beiler Builders | 103 | 107 |
| Big Boy | 100 | 110 |
| Tower Mart | 96 | 114 |
| Ann Arbor Centerless | 95 | 115 |
| Chelsea Lanes | 92 | 118 |
| D. D. DeBurring | 89 | 121 |

Games of 150 and over: B. Harms, 164; D. Fouty, 164; D. Peck, 154; 187; C. Miller, 156; 158; S. Jackson, 178; B. Bush, 164; E. Pastor, 176; E. Layher, 164, 161; B. Parish, 194; M. Biggs, 171, 187, 157; P. Harok, 173; D. Collins, 160; L. Leonard, 158; K. Ellsworth, 160; L. Alder, 172; B. Risner, 161; K. Schulz, 150; S. Schulz, 150; K. Walker, 169; S. Walz, 156; S. Graber, 151; M. A. Walz, 178, 170; W. Jackson, 184; D. Hollister, 176; J. Guenther, 182, 156; 201; M. Beldyga, 165; S. Jankovick, 155; K. Lehman, 161; G. Williamson, 158, 167; F. Ferry, 154, 178; G. Reed, 154; J. Boku, 166; C. Thompson, 155, 157.

Series of 465 and over: C. Miller, 493; S. Jackson, 473; M. Biggs, 496; M. A. Walz, 495; J. Guenther, 488; G. Williamson, 476; F. Ferry, 482; C. Thompson, 489.

Junior House Ladies League

Standings as of March 20

| | W | L |
|-----------------------------|--------|---------|
| Stivers | 121 | 82 |
| Soho Natural Soda | 116 | 87 |
| Jim's Scrap & Iron | 112 | 91 |
| Chelsea Rod & Gun Auxiliary | 109 | 94 |
| The Emporium | 104 | 99 |
| E. J. Kovath & Assoc. | 90 1/2 | 112 1/2 |
| Palmer Ford | 85 1/2 | 117 1/2 |
| Gregory Inn | 85 | 120 |

Games over 140: M. Stump, 178, 147; D. Stelson, 157, 146; C. Wade, 148, 145; K. Leeman, 163; C. Kovath, 158, 169; B. Outwater, 150; A. Rowe, 157; S. Friday, 145; K. Conley, 156, 165; M. Ritz, 147; M. Moore, 145, 168; M. Liebeck, 152.

Series over 425: K. Conley, 445; M. Moore, 439; C. Wade, 426; C. Kovath, 447; D. Stelson, 428; M. Stump, 466.

Leisure Time League

Standings as of March 22

| | W | L |
|--------------------|--------|--------|
| Country Belles | 69 1/2 | 44 1/2 |
| Alley Kats | 68 | 44 |
| Nifty Fifties | 64 | 52 |
| Late Ones | 63 | 53 |
| Mistifs | 62 1/2 | 53 1/2 |
| Sweet Rollers | 58 1/2 | 58 1/2 |
| Shud-O-Bens | 53 | 63 |
| Oldies But Goodies | 52 | 64 |
| Stars & Stripes | 50 | 66 |
| Chatter Boxes | 49 1/2 | 75 1/2 |

500 series: V. Wheaton, 518.

400 and over series: P. Weigang, 464; J. Rutt, 408; H. Hickey, 438; B. Kies, 480; K. Haywood, 423; M. Birtles, 431; M. Hanna, 408; B. Parish, 437; B. Zera, 403; R. Rude, 492; M. Wooster, 418; J. Thayer, 417; P. Whitesall, 413; C. Collins, 492; M. R. Cook, 430; J. Lussier, 448; R. Horning, 446; K. Strook, 460; Julie Kuhl, 454.

140 and over games: P. Weigang, 178, 155; J. Rutt, 150; H. Hickey, 166, 143; B. Kies, 146, 180, 144; K. Haywood, 145, 142; V. Wheaton, 156, 152, 171; M. Hanna, 145; J. Van Meer, 153; B. Parish, 158, 149, 158; L. Porter, 147; J. Cavender, 145; M. Birtles, 146, 172; C. Fisher, 166; B. Zera, 166; B. Rude, 154, 159; M. Wooster, 146; A. Thayer, 153, 148; E. Winstead, 145; P. Whitesall, 169; C. Collins, 192; M. R. Cook, 147, 156; J. Lussier, 144, 157; R. Horning, 144, 151; K. Strook, 166, 158; J. Smith, 143, Julie Kuhl, 158, 154; Judy Kuhl, 143.

Split Weekenders League

Standings as of March 18

| | W | L |
|----------------------|--------|--------|
| JOBIL | 71 | 34 |
| M & M's | 68 1/2 | 36 1/2 |
| Farmstead | 68 | 38 |
| Four W's | 59 | 46 |
| Dire Strikes | 58 | 47 |
| Sweet Thins | 58 | 47 |
| Kahunas | 55 | 50 |
| B-S's | 54 | 51 |
| Red Carpet Keim | 53 1/2 | 51 1/2 |
| Spartanizers | 51 | 54 |
| Clark Bar | 48 | 57 |
| Easy Rollers | 48 | 57 |
| Renegades | 43 | 62 |
| Pin Heads | 39 | 59 |
| Baby Split & Headpin | 39 | 59 |
| Lakers | 22 | 76 |

Male, high games: M. Woodruff, 221; M. Cook, 210; H. Losey, 208; M. Leidner, 191; K. Brookshire, 185; P. Murphy.

Male, high series: M. Cook, 597; M. Leidner, 522; M. Woodruff, 528; R. Hunt, 513; K. Brookshire, 507; R. Eder, 480.

Female, high games: J. Hafner, 190; T. Losey, 177; A. Lixey, 167; J. Brier, 160; B. Sarna, 158; D. Cook, 156.

Female, high series: J. Hafner, 504; T. Losey, 498; B. Sarna, 449; J. Brier, 439; T. Ball, 433; S. Barker, 428.

Chelsea Lanes Mixed League

Standings as of March 23

| | W | L |
|---------------|-----|-----|
| Los Amigos | 142 | 75 |
| Wild Four | 130 | 87 |
| The Lakers | 111 | 106 |
| Chestnuts | 110 | 107 |
| Four Spares | 107 | 110 |
| Howl Hardware | 104 | 113 |
| Pinstomper | 101 | 116 |
| Dual Painting | 100 | 117 |
| Ten Piners | 100 | 117 |

Women, 425 series and over: J. Schulze, 475; M. Gipson, 471; T. Boyer, 458; J. Hafner, 446; B. Buss, 456; J. Schmude, 494; A. Ciemas, 482; D. Clark, 435; D. Richmond, 433; K. Monaghan, 470.

Men, 475 series and over: R. Zatoraki, 534; D. Kruszenski, 536; D. Schulze, 549; T. Schulze, 505; R. Clark, 488; N. Giffin, 528; L. Leath, 498; B. Martin, 488; B. Akers, 485.

Women, 150 games and over: J. Schulze, 170, 167; M. Gipson, 152, 161, 154; B. Buss, 165, 153; J. Schmude, 179, 169; A. Ciemas, 187; D. Clark, 158; D. Richmond, 178; K. Monaghan, 168, 155; L. Martin, 153.

Men, 175 games and over: R. Zatoraki, 212; D. Kruszenski, 214; D. Schulze, 201, 192; T. Schulze, 187; R. Clark, 196; N. Giffin, 180, 182; L. Leath, 184; B. Akers, 185.

Chelsea Realty League

Standings as of March 21

| | W | L |
|--------------|--------|---------|
| Aces | 126 | 77 |
| Stud Finders | 110 | 83 |
| Quit Claim 5 | 100 | 103 |
| Land Lovers | 93 1/2 | 109 1/2 |
| Attic Rats | 84 1/2 | 118 1/2 |

Games over 150: D. Winans, 182, 157, 172; R. Angelosky, 162; D. Borders, 162; K. Clark, 152; S. Bainton, 150; L. Raede, 154, 153; E. Gondek, 154, 159; A. Guerin, 160; L. Herrst, 156; B. Phelps, 174; S. Potocki, 172; E. Good, 159, 150; M. Hilligoss, 190; G. Baczynski, 150; J. Hatch, 161, 161; R. Hummel, 159; B. Hinchey, 152.

Series over 450: D. Winans, 481; D. Borders, 478; L. Raede, 453; E. Gondek, 471; B. Phelps, 459; R. Hilligoss, 441; J. Hatch, 465; R. Hummel, 457.

Rolling Pin League

Standings as of March 20

| | W</ |
|--|-----|
|--|-----|

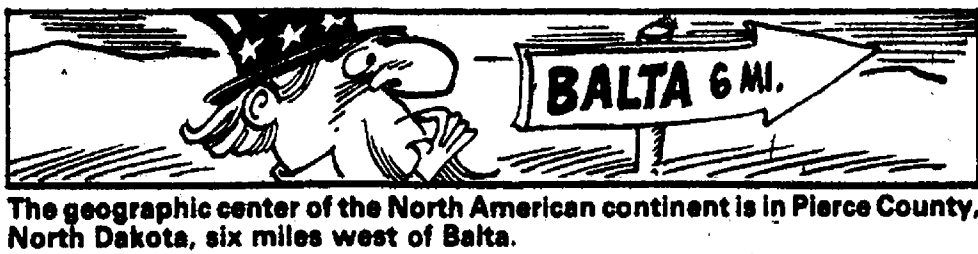

The geographic center of the North American continent is in Pierce County, North Dakota, six miles west of Balta.

Frontier mechanical Inc.

COMMERCIAL • INDUSTRIAL • RESIDENTIAL

Plumbing

New Construction & Repair

FREE ESTIMATES

FOR ALL YOUR PLUMBING NEEDS.

Toilets • Sinks • Faucets • Garbage Disposals
Water Heaters • Water Softeners • Hot Tubs • Whirlpools

EMERGENCY SERVICE

Licensed Master Plumber
C. JERRY PICKLESIMER
(313) 475-2380

Chelsea Knights of Columbus FISH FRY

All-you-can-eat!

Take-outs
Available

FRIDAYS

March 2-9-16-23-30, April 6

Serving
5-8 p.m.

DEEP FRIED FISH
Fries - Slaw - Roll
Children (under 12) \$3.00
Adults, \$5.50

Includes
Coffee, Tea, Milk

ST. MARY'S SCHOOL HALL
400 Congdon St., Chelsea

**At this rate
you can
get carried
away every
weekend.**



**Troy Marriott's
Two For Breakfast Weekend***
\$59*
per night,
tax per person

The Troy Marriott would like to invite you to help us celebrate our grand opening in grand style.

The Troy Marriott is the perfect place for a quick getaway from all the weekday hassles. Spend your weekend sightseeing at the Detroit Zoo or other nearby attractions, taking in a game at The Palace, or just relaxing and enjoying your time together.

Our Two For Breakfast Weekend includes a complete breakfast for two. Availability is limited and at these great rates rooms will go fast. So call the Troy Marriott at (313) 680-9797 or (800) 777-4096 and treat yourself to a wonderful weekend getaway.

*Not including tax and gratuities. Offer expires 6/30/90.

Marriott People know how.

TROY Marriott

200 W. Big Beaver Road • Troy, Michigan
(313) 680-9797 • (800) 777-4096

Hours:
Sun.-Thurs:
11 a.m.-10 p.m.
Fri. & Sat.
11 a.m.-11 p.m.

Unadilla
Since 1873

Party Store & Deli

**Open
All Year
7 days a week**

498-2400

Located in the heart of downtown Unadilla

"The oldest store in Livingston County
... a little of everything!"

**THE
COLDEST
BEER & POP
AROUND!!**

**Unadilla's one-and-only
DELI** OPEN FRIDAY,
SATURDAY & SUNDAY
delicious subs anytime!

**HOT COFFEE • HOT CHILI
SANDWICHES**

Lights Out • It's Showtime

Featuring
**THE LATEST RELEASES
& NINTENDO GAMES**

- Groceries • Ice
- Camping Supplies
- Beer • Wine • Pop
- Liquor on Sundays
- Campfire Wood
- Bait • Tackle
- Gas • Oil

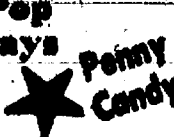

ORDER YOUR PIZZA YOUR WAY Wednesday thru Sunday

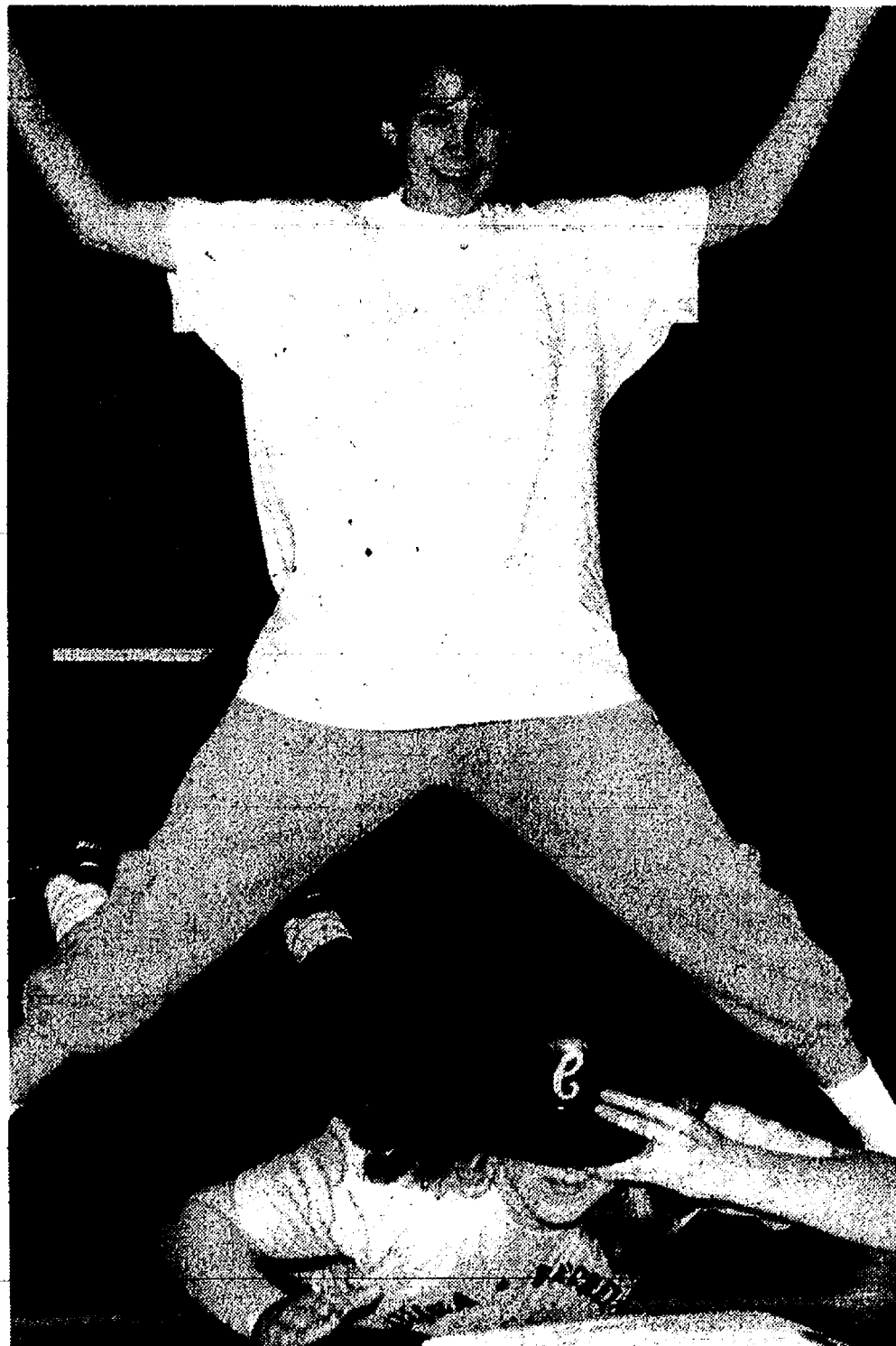

CHRISTINE BURG, standing, seems to be enjoying herself more than Colleen "Chewy" Scharphorn during this sliding drill held last week during pre-season softball practice in the Chelsea gym. Burg, a sophomore, is one of the fastest Bulldogs in a team that is loaded with speed. Scharphorn, one of the team's three primary pitchers, is also fast and will play centerfield.

Boy Tracksters Win Medals at Shamrock

Chelsea Bulldog boys track team won 12 medals in the Shamrock Invitational at Siena Heights College last Saturday.

Sixty teams from three states competed in the event.

Sophomore Jon Royce won the high jump with a leap of 6'4". Senior captain Holden Harris took third place in the mile at 4:37 and Lucky Beeman placed second in the shot put at 43'9 1/2". Sophomore Mike Terpstra also medaled in the shot put.

The distance medley team of Harris, Erich Hammer, Jim Hassett, and Joe Blough won medals.

Hammer, Hassett, Blough, and Mike

Cub Scouts Receive Special Awards at Recent Meetings

The months of February and March have been very busy for the Cub Scouts of Den 3. They have been working very hard on their handbooks and have accomplished much.

At February's annual Blue and Gold Banquet, all of the boys received their Wolf Badge. In addition, Jerry Milliken received his Gold Arrow Point and a Silver Arrow Point while Danny Whitesall received his Gold Arrow Point.

At March's pack meeting (pack 455), the boys received the following Arrow Points: Collin Bertram, 1 Gold and 1 Silver; Jeff Dohner, 1 Gold; Jerry Milliken, 2 Silvers; Thomas Robinson, 1 Gold and 1 Silver; Travis Robinson, 1 Gold and 1 Silver; Leslie Sharp, 1 Gold; Danny Whitesall, 1 Silver.

The boys are currently working on their Pinewood Derby cars for the April race and will be participating in the April 7 food drive.

The first woman cabinet member was Frances Perkins, named Secretary of Labor in 1933, according to "Labor Firsts in America," a U.S. Labor Department publication. Perkins was the first Secretary of Labor to not belong to a union and the first to have a college education.

Reese competed in the 3200 meter relay.

Color Rosco HEY KIDS!



**Win
FREE
Circus
Tickets!**

**Performances
FRIDAY, APRIL 13**
4:30 and 7:30 p.m.

SATURDAY, APRIL 14

11:00 a.m., 2:00 and 7:00 p.m.
at
ANN ARBOR AIRPORT
S. State St.
Ann Arbor

ADVANCE TICKETS
on sale in Ann Arbor
at
SEARS-BRIARWOOD
ZAL GAZ GROTTO
663-1202/769-8863

COLORING CONTEST RULES:

2 Grand Prize winners (one from each age group) will be selected. Each will receive 4 FREE general-admission tickets to the Circus, good for opening day of the Circus.

4 Runners-Up in each age group will receive 2 FREE general admission tickets to the Circus, good for opening day.

Age groups are 5 to 8 years, and 9 to 12 years.

All entries must be deposited in entry box at The Chelsea Standard office, 300 N. Main St., Chelsea before noon, Saturday, April 7, 1990. An independent team of judges will judge all entries. Decision of judges will be final.

ENTRY FORM

Name _____
Address _____
Phone _____ Age _____

Send or deliver your completed entry to
The Chelsea Standard, 300 N. Main St., Chelsea

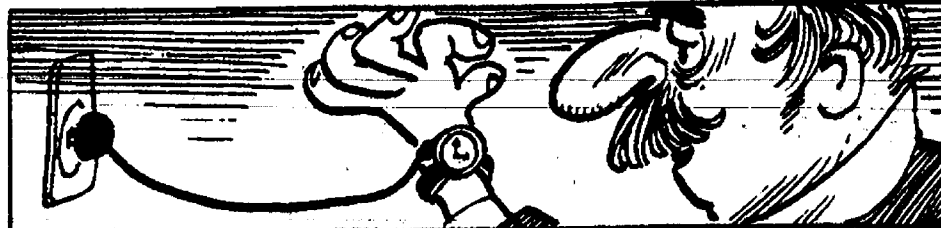

The first electric watch was invented in Chicago in 1888.

Someone DOES Care...



Call 475-0111 for Help

Chelsea Help Line has been established to assist members of the community in times of need or distress. Calling 475-0111 links the caller with SOS Community Crisis Center. This service is available 24 hours a day, 365 days a year, toll free, and offers anonymous assistance for problems dealing with suicide, substance abuse, homelessness, hunger, personal and family conflicts, and economic and emotional needs.

Help Line was started as part of the Chelsea Together organization and is a United Way agency. "We feel that there is a real need for some type of service to help people in times of crisis. Everyone has problems, and sometimes you don't have anyone to talk to about them. This offers a listening friend who can help put things in perspective or offer advice on how to handle their situation," replied Board Member Blake Thomson. "This idea came about out of concern over the tragedies our community has faced within the last few years. We wanted to do something positive in response."

At the end of this week, students at Beach Middle and Chelsea High schools will receive pocket calendars with the Help Line number on the back. "We are trying to set up a way for the cards to be distributed throughout the community such as through area merchants and employers, the hospital, and ministerial council," remarked Thomson.

Chelsea Help Line is hooked into the SOS Community Crisis Center, located in Ypsilanti. Approximately 70 volunteers are trained to handle the calls. The organization has been in service for 20 years. "We evaluated whether to train local community members and do it on our own, but found that SOS already had the resources all in place, which meant that we could immediately implement the Help Line," commented Thomson.



RAY GONYER of Manchester blows into a cardio-pulmonary testing device during last Saturday's Health-O-Rama at Chelsea Community Hospital. People came from Chelsea and the surrounding area to find out just how healthy they are as tests were available in many areas.



BLOOD-PRESSURE TESTING was just one of the specialists donated their time to the annual event, designating many services available at Chelsea Community Hospital's Health-O-Rama last Saturday. Health field ed to detect basic health problems.

PRENATAL CLASS

at the offices of
DR. MARY H. WESTHOFF
and
DR. BRIAN J. KENNEDY
on
WEDNESDAY, APRIL 4
7:30 p.m. to 9:30 p.m.

Anyone expecting baby in the next few months is invited to attend.

THERE IS NO CHARGE FOR THE CLASS BUT PLEASE REGISTER IN ADVANCE BY CALLING 475-9175

Chelsea Pediatric Office, 447 A. D. Mayer Dr., Chelsea

CHS Class of '80 Searching for Classmates

Chelsea High School class of 1980 is still searching for some of their former classmates. These individuals include Mark Barnes, Dave Beaver, Mark Cole, Cindy Cruzen, Dan Peterson and Mark Poske.

Anyone with information regarding addresses for any of these people is urged to contact Karen Blanchard Beeman at 475-9284 or Marilyn Cobb Weir at 475-0147 or Jamie Atkinson Seyfried at 475-2002.

The first state Department of Labor was formed in 1901 in New York, according to "Labor Firsts in American," a U.S. Labor Department publication.

Scholarships Offered By Community Hospital Aux.

Chelsea Community Hospital Auxiliary will present \$500 scholarships to qualified area students.

To be eligible for a scholarship, a student must be enrolled full-time in a health career program for which certification is given, or a degree is granted, and must be a resident of the hospital service area.

Scholarship applications are now available at Chelsea Community Hospital and may be picked up at the information desk near the main entrance between 9 a.m. and 7 p.m. The completed applications should be returned as indicated on the form with the deadline being May 1990.

After initial screening, personal interviews will be conducted for the candidates deemed most highly qualified. The awarding of the scholarships will be based on academic achievement and sincere interest to further education in a health-oriented field.

Monies come from projects such as

the Home Tour, the Arbor Nook Gift Shop, cookbook sales, a fashion show, raffles, bazaars and flea markets.

The first state-wide labor political organization was in 1880 in New York, where three "Working Men's" parties existed, according to "Labor Firsts in America," a U. S. Labor Department publication. These parties ran candidates for various local and state offices.

515 W. Main
Stockbridge, MI



(517)851-7701

PROFESSIONAL VIDEO PRODUCTION

Transfer Home Movies to Videotape.

Have your 8 mm or 16 mm home movies & slides transferred to videotape before they get too old to see:

8 mm to VHS/
8¢ per foot.

Slides to VHS/
40¢ per slide.

16 mm to VHS/
12¢ per foot.

Ask about VHS duplication.

Have Your Wedding or Special Event Videotaped.

Package #1

We videotape before, during and after the ceremony, insert titles and provide one copy. \$250.

Package #2

We videotape before, during and after the ceremony, AND the reception, insert titles and provide three copies. \$450.

DENTAL SEALANTS - EXCELLENCE IN PREVENTION

Q: When I took my son in for his last checkup the dentist suggested he have sealants placed on some of his teeth. What are sealants and what are they for?

A: Sealants are used to prevent decay in the biting surfaces of permanent back teeth. They are made of a material very closely related to that used in cosmetic bonding of teeth.

Tooth decay can be classified into several types. Interproximal decay occurs between the teeth where they contact each other. Decay can also occur at the gumline or on the exposed root surface of a tooth. All these kinds of decay can be reduced by proper brushing, flossing, and diet. The most common area for decay to occur, however, is in the deep grooves on the biting surface of the tooth—this is termed occlusal decay.

Fluoride does a wonderful job of hardening tooth enamel and making it less susceptible to decay but occlusal decay is still fairly common because it is impossible for a toothbrush to clean all of the food and bacteria (plaque) from the deep grooves on the teeth. Sealants are designed to prevent occlusal decay by filling in these deep grooves and forming a smooth surface which is more easily cleaned. Not everyone needs sealants and not everyone will benefit from them. Your family dentist is best qualified to decide if your child would be a good candidate for this procedure.

Sealants are not too difficult to place and don't require any anesthesia or drilling but they do take some time to do properly. As with most dental restorations, most sealants will require repair or replacement as time goes by and they become worn. Unfortunately most dental insurance plans do not provide coverage for the preventive placement of sealants. That situation will hopefully change in the future since sealants have proven to be a valuable and effective component of a total preventive dental care regimen.



David W. Swan, D.D.S.



FAMILY DENTISTRY
1200 South Main Street
Chelsea, Michigan 48118
(313) 475-3444

YOUR FORD-MERCURY DEALERS ARE
MOVING THEM OUT DURING THE

MARCH SALES STAMPEDE!
THE RACE IS ON.
ONE MONTH ONLY!
WE'RE OUT TO SHATTER ALL EXISTING SALES RECORDS.

'90 MERCURY COUGAR LS. JUST \$ **15,967*** SAVE \$ **1,721.**

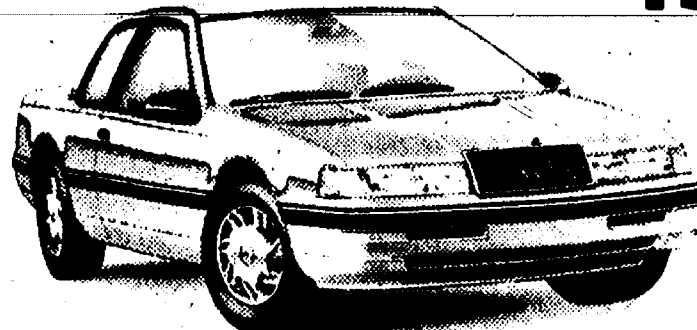

HERE'S HOW: Combine \$1,000 Customer-Cash Back plus \$721 savings on option package 262A.

STANDARD EQUIPMENT INCLUDES: • 3.8L V-6 engine • Speed-sensitive power steering • Power brakes • Air conditioning • Power windows • And much more!

OPTION PACKAGE INCLUDES: • Cast aluminum wheels • Tilt steering wheel • Speed control • Power lock group • AM/FM stereo cassette • And more!

SAVE \$ **2,400.**

'90 GRAND MARQUIS LS.

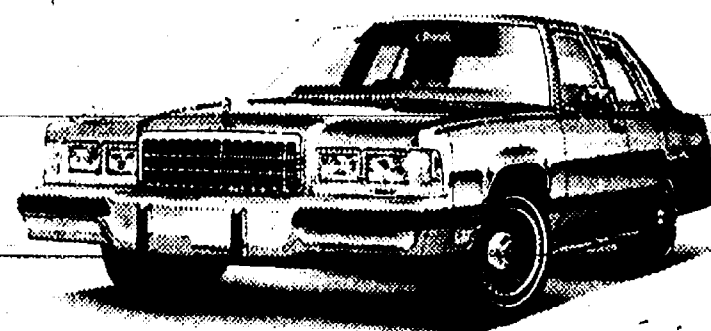

HERE'S HOW: Combine \$750 Customer Cash Back plus \$650 savings on option package 172A.

STANDARD EQUIPMENT INCLUDES: • 5.0L V-8 engine • 4-speed automatic overdrive transmission • Power brakes • Power windows • Power steering • And more!

OPTION PACKAGE INCLUDES: • Power lock group • 6-way power driver's seat • Electric rear window defroster • Electronic AM/FM stereo cassette radio • And more!

• **BIG CASH BACK • OPTION PACKAGE SAVINGS**
• **SPECIAL LEASE PROGRAMS • HURRY IN • LIMITED TIME OFFER.**

ADDITIONAL PROGRAM INFORMATION: For cash back from Lincoln-Mercury, you must take new-vehicle retail delivery from dealer inventory by 4/2/90. Package savings are based on the sticker price of each option package vs. the price of options purchased separately. *MSRP includes cash back and option package savings, excludes taxes and title. Some units must be ordered.

SEE YOUR FORD-MERCURY DEALER TODAY.

**PALMER
FORD-MERCURY**

222 S. Main St., Chelsea

475-1301



Plan for Spring with GEE FARMS!

SPECIALS GOOD THRU APRIL 4, 1990

OPEN 8 a.m. to 7 p.m. Daily

Home-grown
Parsnips
lb. 59¢

Last chance for
Fresh
Apple Cider \$1.59 gal.

New Crop
MAPLE SYRUP

Seed Potatoes
Onion Sets
Spring Bulbs

• Dormant
Oils
Sprays
for fruit trees

Strawberry Plants
Bulk & Packaged
Garden Seeds
Fertilizer
Grass Seed
Potting Soil &
Seed-Starting
Supplies



Ours is the area's
Largest Walk-Thru Nursery!

Ask About Our
20% Off Nursery Discount
Our newly remodeled
greenhouse is full of
lush hanging baskets & plants

Still taking orders
for
TRANSPLANTS
and
SEEDLINGS
Limited quantities available

Free Tickets

let yours at Gee Farms
for the
Home & Building Supply Show
at
Parkside Fieldhouse
April 6-7-8

• Fresh Fruits & Vegetables
• Farm Baked • Fresh Daily •
Doughnuts, Breads & Pies

GEE FARMS

14928 Bunker Hill Rd., Stockbridge (517) 769-6772



Directions: N. M-52 to North Territorial to M-106 W.
North Territorial 2 miles to Bunker Hill Rd.



Church Services

Assembly of God—

FIRST ASSEMBLY OF GOD
1400 Old US-12, Chelsea
The Rev. Edward Lang, Pastor
Every Sunday—
9:45 a.m.—Sunday morning
10:45 a.m.—Sunday morning worship, and
children's service.
6:00 p.m.—Evening service.
Every Wednesday—
7:00 p.m.—Mid-week services.

Baptist—

FIRST BAPTIST CHURCH OF GREGORY
The Rev. Richard Mathew, Pastor
(313) 438-2581
Every Sunday—
9:45 a.m.—Sunday school.
11:00 a.m.—Morning worship.
7:00 p.m.—Evening worship.
Every Wednesday—
7:00 p.m.—Mid-week service.
8:00 p.m.—Choir practice.

NORTH SHARON BAPTIST
Sylvan and Washburne Rds.
The Rev. William Winger, Pastor

Every Sunday—
10:30 a.m.—Sunday school.
11:00 a.m.—Worship service.
6:00 p.m.—Senior High Youth meeting. Youth
choir.
7:00 p.m.—Evening worship service; nursery
available.
Every Wednesday—
7:00 p.m.—Bible study and prayer meeting;
nursery available. Bus transportation available.
428-7222.

Catholic—

ST. MARY
The Rev. Fr. David Philip Dupuis, Pastor
Every Sunday—
8:00 a.m.—Mass.
10:00 a.m.—Mass.
Every Saturday—
12:00 noon-1:00 p.m.—Confessions.
6:00 p.m.—Mass.

Christian Scientist—

FIRST CHURCH OF CHRIST SCIENTIST
1883 Washburn Ave., Ann Arbor
Every Sunday—
10:30 a.m.—Sunday school, morning service.

Church of Christ—

CHURCH OF CHRIST
3801 Old US-12 East
Minister, R.D. Farnell
Every Sunday—
9:30 a.m.—Bible classes, all ages.
10:30 a.m.—Worship service. Nursery available.
6:00 p.m.—Worship service. Nursery available.
Every Wednesday—
7:00 p.m.—Bible classes, all ages.
First and Third Tuesday of every month—
7:00 p.m.—Ladies class.

Episcopal—

ST. BARNABAS
2650 Old US-12
(Directly across from the Fairgrounds)
The Rev. Fr. Jerrold F. Beaumont, O.S.P.
478-9933

Every Sunday—
Youth Inquirers class.
10:00 a.m.—Eucharist (Holy Communion), first,
third and fifth Sundays.
10:30 a.m.—Morning Prayer, second and fourth
Sunday. (Holy Communion available immediately
following service.)
10:30 a.m.—Church school, K-12.
11:00 a.m.—Family coffee hour.
11:00 a.m.—First Sunday of the month, pot-luck
dinner.
Nursery available for all services.

Free Methodist—

CHELSEA FREE METHODIST
765 Wacker Rd.
Mearl Bradley, Pastor
Wednesday, March 28—
9:00-10:00 a.m.—Faithful Fitness.
7:00 p.m.—"5 Tracks."
Friday, March 30—
9:00-10:00 a.m.—Faithful Fitness.
Sunday, April 1—
8:30 a.m.—Bob Bolton preaching.
9:30 a.m.—Coffee Fellowship.
9:45 a.m.—Sunday school for all ages.
11:00 a.m.—Bob Bolton preaching.
8:00 p.m.—Communion.
Monday, April 2—
8:45 a.m.—Weights.
9:00-10:00 a.m.—Aerobics.
7:00 p.m.—Genesis group.
7:30 p.m.—Growth Group.
Wednesday, April 4—
9:00-10:00 a.m.—Faithful fitness.
7:00 p.m.—Mid-week family service.

Lutheran—

FAITH EVANGELICAL LUTHERAN
9575 North Territorial Rd.
The Rev. Mark Fortinsky, Pastor
Church: 428-5305
Lutheran Elementary School
Mr. Keith Kopyczinski, Principal
Wednesday, March 28—
7:30 p.m.—Lent V Worship. Pastor Wilde
preaching.
Coffee by Boy Pioneers.
Thursday, March 29—
6:00 a.m.—Mens Bible study.
School field trip to U of M Natural History
Museum.
Saturday, March 31—
HVLHS Fine Arts Festival. (Forensics, Art,
Music.)
Sunday, April 1—
9:00 a.m.—Sunday school for adults and
children.
10:00 a.m.—Worship with Lord's Supper. Topic
of both sermon and adult Sunday school is "Showing
Friendliness to Visitors."
Monday, April 2—
4:00-6:00 p.m.—Confirmation.
7:30 p.m.—Council.
9:00 p.m.—Elders.
Tuesday, April 3—
2:00-3:30 p.m.—Inquirers.
7:00-9:00 p.m.—Ladies evening Bible study.
Wednesday, April 4—
7:30 p.m.—Lent VI Worship. Pastor Natsis
preaching.
Coffee by Members.

OUR SAVIOR LUTHERAN

1515 S. Main, Chelsea
The Rev. Franklin H. Giebel, Pastor
Wednesday, March 28—
7:30 p.m.—Worship.
Thursday, March 29—
1:00 p.m.—Bible class.
7:30 p.m.—Inquirers' class.
Saturday, March 31—
Sauerkraut supper.
Sunday, April 1—
9:00 a.m.—Bible classes.
10:30 a.m.—Worship/Communion.
6:30 p.m.—Confirmation.
Monday, April 2—
1:00 p.m.—Mothers' Bible study.
7:30 p.m.—Elders.
Tuesday, April 3—
7:30 p.m.—Phoebe Guild.
Wednesday, April 4—
7:30 p.m.—Service.

ST. JACOB EVANGELICAL

LUTHERAN
12501 Rietzmill Rd., Grass Lake
The Rev. Thomas Johnston, Pastor
Every Sunday—
9:00 a.m.—Sunday school.
10:10 a.m.—Divine services.

ST. THOMAS LUTHERAN

1000 W. Ellsworth Rd.
(9 miles south and 3 miles west of Dexter)
The Rev. John Rieke, Pastor
Wednesday, March 28—
8:00 p.m.—Lenten worship at St. Thomas.

TRINITY LUTHERAN

8756 M-36, three miles east of Gregory
William J. Trosten, Pastor
878-5977 church, 878-5016 pastor
Pinckney, Michigan.
Every Sunday—
8:00 a.m.—Worship.
9:30 a.m.—Sunday school and Bible class.
10:45 a.m.—Worship.
Communion 1st and 3rd Sunday 9:00 a.m.
Communion 2nd and 4th Sunday 10:45 a.m.

ZION LUTHERAN

E.L.C.A.
Corner of Fletcher and Waters Rds.
The Rev. Mark Weirauch, Pastor
Wednesday, March 28—
8:15 p.m.—Lenten supper.
8:45 p.m.—Joy-makers.
7:30 p.m.—Lent V Worship. Finance Commit-
tee after Worship.
Saturday, March 31—
10:00 a.m.-4:00 p.m.—Church Council retreat.

Methodist

SALEM GROVE UNITED METHODIST
3320 Notten Rd.
The Rev. Don Woolum, Pastor
Every Sunday—
9:30 a.m.—Church school.
10:30 a.m.—Morning worship.

FIRST UNITED METHODIST

Parks and Territorial Rds.
The Rev. Merlin Pratt
Every Sunday—
9:30 a.m.—Worship service.
10:00 a.m.—Sunday school.

WATERLOO VILLAGE

UNITED METHODIST
8118 Washington St.
The Rev. Merlin Pratt
Every Sunday—
10:00 a.m.—Sunday school.
11:15 a.m.—Worship service.

FIRST UNITED METHODIST

128 Park St.
The Rev. Dr. Jerry Parker, Pastor
Friday, March 30—
7:00 p.m.—Rehearsal for the Wedding of Judy
Young and John Bruney.
Saturday, March 31—
4:30 p.m.—Young-Bruney Wedding.
Sunday, April 1—
8:15 a.m.—Crib Nursery opens.
8:30 a.m.—Worship service.
8:30 a.m.—Supervised care for preschoolers in
the Education Building.
9:00 a.m.—High school choir rehearsal.
9:30 a.m.—Fellowship Time.
9:45 a.m.—Church School for all ages.
10:45 a.m.—Church School concludes.
11:00 a.m.—Worship service.
11:30 a.m.—Undergarments and first graders
leave worship service for ACT.
12:00 noon—Fellowship Time.
12:00 noon—Chancel Bells.
12:05 p.m.—Crib nursery closes.
Wednesday, April 4—
7:30 p.m.—Work area on Education meets in
the annex.
Tuesday, April 3—
12:00 noon—"Brown Bag" Lenten study meets
in the Crippen Building (725 W. Middle St.)
Wednesday, April 4—
3:30 p.m.—Praise Choir.
8:30 p.m.—Prayer group meets in Room 7.
8:45 p.m.—Carillons.
9:00 a.m.—30-Day Spiritual Adventure Group
meet in Rooms 5-4.
7:15 p.m.—Chapel Bells rehearsal in the Social
Center.
8:00 p.m.—Chancel Choir.

METHODIST HOME CHAPEL

Every Sunday—
8:45 a.m.—Worship service.

NORTH LAKE

UNITED METHODIST CHURCH
14111 N. Territorial Road
The Rev. Sandra Willabee, Pastor
Every Sunday—
9:30-10:15 a.m.—Sunday school for all ages.
10:30-11:30 a.m.—Worship service.
11:30 a.m.-12:15 p.m.—Fellowship time.

SHARON UNITED METHODIST

Corner Pleasant Lake Rd. and M-42
The Rev. Erik Algaard, Pastor
Every Sunday—
10:00 a.m.—Sunday school.
11:00 a.m.—Worship service.

Mormon—

CHURCH OF JESUS CHRIST
OF LATTER-DAY SAINTS
1330 Freer Rd.
Wayne L. Winzens, president
Every Sunday—
9:30 a.m.—Sacrament.
10:30 a.m.—Sunday school.
11:40 a.m.—Priesthood.

Non-Denominational—

CHELSEA FAMILY WORSHIP CENTER
1194 S. Main St. (Rebekah Hall)
Ed Sauvageau, Pastor
Every Sunday—
10:00 a.m.—Worship service.

CHELSEA HOSPITAL MINISTRY

Every Sunday—
10:00 a.m.—Morning service, Chelsea Commu-
nity Hospital Chapel.

COVENANT

50 N. Freer Rd.
The Rev. Siegfried S. Johnson, Pastor
Every Sunday—
9:00 a.m.—Sunday school.
10:30 a.m.—Worship.
Every Wednesday—
7:30 p.m.—Choir rehearsal.

CHELSEA CHRISTIAN FELLOWSHIP

T. B. Thodeson, Interim Pastor
Church tel. 475-8305 Home tel. 475-1520
Every Sunday—
10:00 a.m.—Bible Studies.
11:00 a.m.—Morning Worship.
6:00 p.m.—Evangelistic.
Wednesday Doctrine—
7:00 p.m.—Word Studies.
8:00 p.m.—Prayer time.
First Monday—
7:00 p.m.—Board of Elders.
7:00 p.m.—Charity Circle.
Second Monday—
7:00 p.m.—Advisory Board.
First Thursday—
10:00 a.m.—Faith Circle.

CHELSEA FULL GOSPEL

11452 Jackson Rd.
John & Sarah Grosser, Pastors
475-7378

Every Sunday—

10:00 a.m.—Sunday school.
11:00 a.m.—Morning worship.
6:00 p.m.—Evening worship.
Every Wednesday—
7:00 p.m.—Family Night.

IMMANUEL BIBLE

145 E. Summit St.
Ron Clark, Pastor
Every Sunday—
9:45 a.m.—Sunday school, nursery provided.
11:00 a.m.—Morning worship, nursery provided.
6:00 p.m.—Evening worship.
Every Wednesday—
7:00 p.m.—Family hour, prayer meeting and
Bible study.

MT. HOPE BIBLE

12854 Trist Rd., Grass Lake
The Rev. Don E. Peterson, Pastor
Every Sunday—
10:00 a.m.—Sunday school.
11:00 a.m.—Morning worship.
6:00 p.m.—Evening worship.
Every Wednesday—
7:00 p.m.—Bible study.

ST. VLADIMIR ORTHODOX CHURCH

The Rev. Fr. Paul Karas, Pastor
9900 Jackson Rd.
(between Steinbach and Dancer Rds.)
Sunday Services—
9:30 a.m.—Holy Confession.
9:45 a.m.—Divine Liturgy.
10:00 a.m.—Divine Liturgy.

Presbyterian—

FIRST UNITED PRESBYTERIAN

Unadilla
The Rev. Mary Groty
Every Sunday—
9:30 a.m.—Sunday school.
11:00 a.m.—Worship service.

United Church of Christ—

BETHEL EVANGELICAL AND
REFORMED
Freedom Township
The Rev. Roman A. Reineck, Pastor
Every Sunday—
10:00 a.m.—Worship service.

CONGREGATIONAL

121 East Middle Street
The Rev. Leland E. Booker, Pastor
Every Sunday—
10:00 a.m.—Worship.
10:00 a.m.—Sunday school, K-8. Nursery provid-
ed.

ST. JOHN'S

Rogers Corners, Waters and Fletcher Rds.
The Rev. Theodore Wumler, Pastor
Every Sunday—
10:30 a.m.—Worship service, Sunday school.

ST. JOHN'S EVANGELICAL

AND REFORMED
Francisco
The Rev. Thomas Baird, Pastor
Every Sunday—
10:30 a.m.—Sunday school and worship service.
First Sunday of every month—
Communion.

ST. PAUL

The Rev. Erwin R. Koch, Pastor
Wednesday, March 28—
7:30 p.m.—Lenten Worship service.
Thursday, March 29—
9:30 a.m.—Lenten discussion group in lounge.
Sunday, April 1—
9:00 a.m.—Church school - 6th-8th grades.
9:00 a.m.—No Confirmation class.
10:30 a.m.—Church school - 3 year olds through
5th grade.
10:30 a.m.—Morning Worship - No Communion
served - Nursery provided.
11:30 a.m.—Fellowship hour in lounge.
11:45 a.m.—Church school classes dismissed.
Tuesday, April 3—
5:30 p.m.—Chapel Choir rehearsal.
7:30 p.m.—Chancel Choir rehearsal.
7:30 p.m.—Church and Ministry Committee.



BEDTIME DAY was recently observed by the morn- to right, Andy Weirauch, Daniel Roberts, assisting
ing four-year-old class at Chelsea Children's Co- parents Jan Roberts and Sue White, Ray White, Sarah
Operative. Among those marking the occasion were, left Kaminsky and Sam Jessup.

Guest Speaker Appearing Sunday at Christian Fellowship

Chelsea Christian Fellowship, 337
Wilkinson St., in their search for a
pastor are pleased to have the Rev.
Robin Clair visit them again and will
be in the pulpit Sunday, April 1 at 11
a.m., according to the interim pastor,
Thode B. Thodeson.
The Rev. Clair will be ministering
in song and with his cheerful de-
meaner the service should be a plea-
sant event.
The public is invited to enjoy this
service.

March Is Reading Month in Both Elementary Schools

Students at both elementary schools
are vigorously reading books during
March. Each school has recorded well
over 3,000 books in just three weeks of
reading.

Bob Benedict, South school prin-
cipal, and Bill Wescott, North school
principal, are adding pieces of a foot-
ball uniform for each class as they at-
tain their class goals. By the last day
of the March Is Reading Month con-
test, both principals will be fully
equipped to play ball!

To culminate the March Is Reading
Month activities teachers at both
schools will put on a play based on a
story chosen from those turned in.
North school's teachers will be put-
ting on a play written by fourth grader
Emily Arend. South school teachers
will be putting on three plays; one
written by fourth grader Grant Willis,
another by third grader Erik Strahler,
and the third based on a library book.

A Problem Most Men

Are Familiar With
Enlargement of the prostate gland
is something most men experience as
they age. An estimated 350,000 opera-
tions will be performed this year to
relieve the symptoms of this disorder.
Newer methods are being developed
to treat prostatic enlargement, in-
cluding more limited surgical pro-
cedures and drugs. For more infor-
mation about benign prostatic
enlargement, contact the National
Kidney Foundation of Michigan at
1-800-482-1455.

Five Unavoidable MUSTS

You MUST be born again — Jn. 3:37

The gospel MUST first be preached
to all nations — Mk. 13:10

... His worshipers MUST worship
in spirit and in truth — Jn. 4:24

We MUST obey God rather than men — Acts 5:29

For we MUST all appear before the
judgment seat of Christ — 2 Cor. 5:10

If you seek . . . you will find
answers to life.

Chelsea Christian Fellowship

337 Wilkinson St. Tel. 475-8305

Att: Concerned Citizens

Have you thought about
checking out the business
places that you patronize?

PORNOGRAPHY

Child to Parent: What is Pornography?
Parent to Child: Pornography is filthy, obscene or lewd
writings or pictures.
Child to Parent: Why do people look at and read this?
Parent to Child: I don't know.
Child to Parent: Why do people spend their money at stores
that sell this material?
Parent to Child: I don't know.
Child to Parent: Let's be sure to check out the stores to make
sure they don't sell this filthy, obscene material, before we
spend our money there!

Be very careful where and how
you spend your money!

Huron Valley Fellowship

Pastor Tony Baldwin 994-0423 426-4078

Heaven: Not the Home of The Righteous (part 1)

"Do you mean to tell me that the righteous do not go to heaven when they die?" That's right! Contrary to traditional doctrine, the Word of God reveals with great clarity that the righteous will, at the Second Coming of Jesus, put on immortality and dwell upon the earth. Notice the words of Jesus in Matt 5:15 "Blessed are the meek: for they shall inherit the earth." There was never any mention of a heavenly dwelling; instead we see the earth as our inheritance. At this moment, Jehovah, Jesus Christ and the heavenly angels are the only inhabitants in heaven. The plan of salvation never included our ex-istence in heaven. Psalms 115:16 supports this by saying "The heavens, even the heavens, are the Lord's: but the earth hath he given to the children of men." If we were to consider heaven as the place of reward, our hope of salvation would be very restricted. Neither Abraham, Isaac, Jacob, Moses, Joshua or any of the faithful servants of God found in the Old Testament ever went to heaven, for Jesus says in John 3:13, long after the death of any of these great men of God, "And no man hath ascended up to heaven . . ." Varied religions argue that one could only ascend to heaven after the death and resurrection of Jesus Christ; however, in reading Peter's sermon at Pentecost, heaven, even after the death and resurrection of Christ, is still in-accessible to mankind. Acts 2:29, 34, accordingly cites "Men and brethren let me freely speak unto you of the patriarch David, that he is both dead and buried, and his sepulchre is with us unto this day. For David is not ascended into the heavens: . . ." In addition, let me stress the fact that, as found in Acts 13:21-22, God considered David to be a man after his own heart. If a man who: 1) was after God's own heart, 2) fulfilled ALL of God's will, and 3) was as close to God as David was didn't make it to heaven, what is the likelihood that we will? Clearly, our hope is upon the earth.

SCHEDULE OF SERVICES
9:00—Prayer & Praise
9:30—Sunday Celebration
9:55—Sunday School
10:40—Morning Fellowship
11:05—Sunday Worship Service
11:45—Luncheon Fellowship
**LOCATION: Knights of Columbus Hall in Chelsea, just off
Old US-12 near I-94.**
**Your Comments and Support
Are Appreciated!**
Huron Valley Fellowship
P.O. Box 343
Chelsea, MI 48118-0343

Come join and fellowship with us.

The first labor organization to
nominate and elect its own political
candidate was the Working Men's
Party in New York City, 1829, accord-
ing to "Labor Firsts in America," a
U. S. Labor Department publication.
Its nominee, Ebenezer Ford, the
president of the Carpenters' Union,
was elected to the New York State
Assembly.

SATELLITE SYSTEMS

Sold-Installed
Serviced

Channel Master
and Birdview

We Also Service
Other Leading Brands

VIDEO CIPHER DECODERS

Sold and Serviced

LOY'S TV

512 N. Maple Rd., Ann Arbor
Ph. 769-0198

Open MON 9-8, T-W-Th-S, 9-6

Other credit plans available

We are pleased to announce we now offer:

- Custom printed continuous letterhead and envelopes
- Computer pinfeed labels - all sizes and colors
- Reproduction of the custom forms you are currently using on your computers
- Collating and folding services
- Bulk mailing services
- Incoming and outgoing FAX service
- Typesetting and layout service

And continue to offer our fine quality of:

- Letterhead, Envelopes, Business Cards
- Carbon and Carbonless Business Forms
- Flyers, Brochures, Booklets
- Wedding Invitations and accessories at discount savings
- Business Announcements and Advertis- ing Specialties
- Rubber Stamps
- Raffle Tickets & Tags in assorted sizes and colors
- Blank Stock for use in your copy ma- chine or laser printer



"YOUR ONE STOP PRINT SHOP"

CONVENIENTLY LOCATED IN CHELSEA'S
HISTORICAL CLOCK TOWER
ON THE MAIN FLOOR

475-1389
FAX 475-2302



Seniors Will Hear Two Programs By Nursing Students

Food, Fun and Fellowship for Seniors (The Nutrition Program) will present two programs this week. On Wednesday, March 28 at 11 a.m., Susan Kon, a senior nursing student at Madonna College, will speak on "First Aid for Choking" and will demonstrate the Heimlich Maneuver.

On March 29 at 11 a.m., Patty Alviana, a senior nursing student at Madonna College, will speak on "Nutritional Values, Norms for Protein, Carbohydrates, and Fats." She also will speak on "Reading the Labels."

Perry Bullard's staff has recently updated the manual "Changes and Choices: Legal Rights of Older People." This booklet is available on request at the Nutrition Center.

(Advertisement)

Accidental Discovery May End Obesity

Suppresses calorie absorption
SWEDEN—Medical researchers at the University of Kuopio, in Finland, have discovered (accidentally) a new weight-loss formula. The new discovery appears to enable an overweight individual to lose pounds and fatty tissue without conventional dieting or exercise.

Scientists made the discovery while searching for a formula to lower cholesterol. In a controlled study of a test group of people, cholesterol levels remained unchanged but the doctors were astounded to find that every patient who used the formula lost weight. The published report of this study stated, "A highly significant decrease in body weight was seen" in patients who received the formula.

The formula was then tested at another prestigious European university hospital. Again, all patients lost weight even though they did not change their eating habits. The report detailing this study, published in the British Journal of Nutrition, stated: "Body weight was significantly reduced even though the patients were specifically asked not to alter their dietary habits." One patient in this study lost more than 30 pounds.

According to one informed source, the active ingredient comes from a 100% natural botanical source and contains no drugs or stimulants. When taken before mealtime it bonds with the food you eat and "ties up" calories, especially those from fats, suppressing their absorption.

A significant portion of the calories ingested therefore pass through the digestive system unabsorbed. The body has to get energy to replace the lost calories, so it starts to burn stored fat, which can result in rapid body weight loss. Clinical testing has verified the safety of this formula for long-term use.

The formula is marketed in capsule form in the United States under the trade name Cal-Ban 3000. A firm located in Tampa, Florida, has exclusive North American distribution rights. A review of the customer files of this company revealed the names of hundreds of people who have lost as much as 20, 40 or 80 or more pounds overall with Cal-Ban 3000. This appears to be a golden opportunity for people who are plagued by fat and cellulite that they can't seem to lose by conventional methods.

Cal-Ban 3000 is reasonably priced at \$19.95 for a 3-week supply and \$38.95 for a 6-week supply. Postage and handling is \$3. VISA, M/C, AMEX and COD orders are accepted. To order call TOLL-FREE 1-800-537-3723 or purchase locally at Chelsea Pharmacy, 1050 S. Main St., Chelsea, MI.

Call today to begin the pleasant transformation from fat and flab to the slender firm body you want! If you fail to achieve a major weight loss you may return the empty bottle within 30 days for a 100% refund.



RALPH GUENTHER of Chelsea took advantage of blood screening tests at Chelsea Community Hospital's Health-O-Rama last Saturday morning. Shelly Robbins took a sample of Guenther's blood for analysis. A sizeable crowd took part in the event, designed to alert people to potential health problems.

Village Snow Ordinance Prompts Responses from Angry Residents

Several angry residents who were charged \$1 per foot after village crews shoveled their sidewalks this winter took their cases directly to village council last Tuesday.

The village agreed to review the snow ordinance and decide whether it needs to be revised.

The village billed 46 residents a total of \$4,750 for snow removal this winter. The ordinance has been in effect for several years. However, it wasn't until last year that the \$1-per-foot charge was implemented.

The ordinance requires that residents shovel their sidewalks within 48 hours after a snowfall.

John Capper, a Freer Rd. resident, called the ordinance "harsh," and raised several questions, including whether the ordinance was enforced consistently. He also suggested that residents in violation of the ordinance be given a ticket and a warning to shovel their walks.

Wynn Schumann, a Washington St. resident, complained that no one notified her that her walk was going to be shoveled. In fact, she said Capper often cleans her sidewalk and when she received the village's bill, she couldn't be sure Capper hadn't cleaned it rather than the village.

Other residents questioned how the village arrived at the amount of footage. One woman said that the footage she was charged for would have meant the village shoveled all the way to the middle of her neighbor's driveway.

Others commented that they, in fact, shoveled their walks, but high winds caused snow to drift back over. Someone else complained that a village snow plow shoveled snow onto the sidewalk.

A senior citizen said she doesn't have the money to pay her \$108 bill.

Village manager Robert Stalker admitted after the meeting that he went out with village snow plowing crews once and that "we got a lot of dirty looks."

Trustee Joe Merkel said it appeared "mistakes had been made," on the village's part. Council agreed that no one would be fined for late payment. Stalker admitted that snow ordinances are "hard to deal with" and

that Chelsea's ordinance does not allow the administration to take into account why a sidewalk does not get shoveled. However, Stalker said that anyone who can show he was over-billed will have his bill adjusted.

Advertisers Like To Know You
Read Their Adv. in The Standard

The Chelsea Standard, Wednesday, March 28, 1990

15

When you see news happening
call 475-13711

THE LOG CABIN RESTAURANT

IN THE HEART OF THE WATERLOO RECREATION AREA
COMFORTABLE ATMOSPHERE-GOOD FOOD-FRIENDLY SERVICE

THUR. All You Can Eat \$6.95
55¢ Pork Ribs
FRI. All-You-Can-Eat \$5.95
Fish Fry-Parish or Cod
SAT. Prime Rib \$8.95

All Specials Served With Potato, Roll, and Soup-n-Salad Bar

BEER-WINE
CARRY-OUT
PIZZA
475-7169

NOW RENTING VIDEOS
IN THE PARTY STORE
FREE With Large Pizzas!

DIRECTIONS: From the Chelsea Area, take either I-94, Cavanaugh Lake Rd., or Waterloo Rd. west to Clear Lake Rd. From I-94 or Cavanaugh Lake Rd. turn right (north), from Waterloo Rd. turn left (south). Follow Clear Lake Rd. to the restaurant on Clear Lake.

HAVE YOU TRIED OUR
FISH FRY
LATELY?

* Your choice of the finest Ocean Perch or Icelandic Cod Available.
* Your choice from among a wide selection of potatoes.
* Our all-you-can-eat Soup-n-Salad Bar, featuring two soups daily, fresh tossed salad with all the toppings, cole slaw, cottage cheese and peaches, 3 bean salad, potato salad, macaroni salad, etc. Selection varies.
WE ALSO SERVE BEER AND WINE AND HAVE A LARGE SELECTION OF FRESH HOME MADE PIES.

DRAINS and SEWERS CLEANED ELECTRICALLY



PROMPT SERVICE

FLOOR
DRAINS
MAIN
LINES
STORM
SEWERS

SEPTIC TANKS—Cleaned, Installed, Repaired
DRAINFIELD & OTHER EXCAVATING

• RESIDENTIAL • COMMERCIAL • INDUSTRIAL

BOLLINGER SANITATION SERVICE

PHONE (313) 475-2097

We Specialize In You With Prime Advantage.

- No service charge on checking, plus free checks.
- An extra 1/4% interest rate on selected Certificates of Deposit.
- A Society VISA® or MasterCard® with no annual fee.
- Travel discounts and tours.
- Savings on Hotel & Motel Membership Program.
- A special Home Equity Line of Credit.
- 25% off a Safe Deposit Box.
- Life Today Magazine.
- No-fee Travelers Checks, Money Orders and Cashiers Checks.
- Direct Deposit of Social Security Checks.
- Seminars...and more.
- Plus a Prime Advantage Specialist to help you get the most out of the program.

If you're fifty or over, you need a banking program that keeps up with your changing financial needs. That's why Society Bank offers Prime Advantage, the banking package created to make a wide variety of unique banking and related services available to you. Just maintain a \$10,000 balance in any combination of Society checking, savings and Certificates of Deposit excluding IRAs. For the name of your Society Prime Advantage Specialist, stop at your nearest Society Bank office or give us a call.

*Substantial Penalty for early withdrawal. One bonus per CD.
**Subject to credit approval.

Member FDIC

1-800-SOCIETY
Weekdays 8:30-6:00, Saturday 9:00-3:00.

**Society
BANK**

The Bank That Specializes In You.™

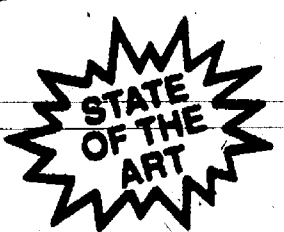

**Kent
Easy Wean™**

Fast starting pigs...

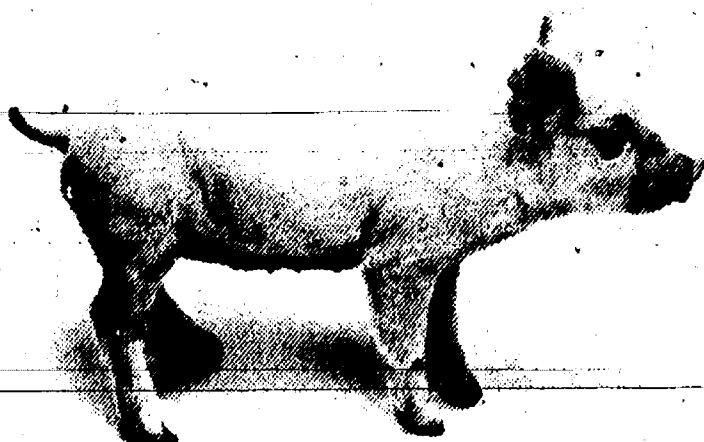

make good doing hogs!

- Lower cost per pound of gain
- Reduce post nursery lag
- Increase nursery weight gains
- Reduce scours

Maximize the genetic potential
of your pigs now!

KENT
Guaranteed

**DEXTER
MILL**

3515 Central St., Dexter
426-4621

9-5:30 Mon.-Fri., Thurs. till 6:30, S.A. Sat.

PAGE
DEADLINE:
NOON,
SATURDAY
Phone
475-1371

PUT IT IN THE WANT ADS FOR RESULTS

Just
Phone
475-1371

Automotive

1982 CHEVY S-10 PICK-UP — Good condition. Ph. 426-4688. c45-2
85 CUTLASS CIERA — Excellent body, high miles. Great about-town car. Asking \$2,800. Call 769-9476. c44
88 BERETTA GT — Bright red, 5-speed manual, 6 cyl., loaded. Under 40,000 miles. \$7,000. Call 475-8353 between 4 and 6 p.m. c45-2
84 DODGE COLT Vista wagon. 75,000 miles. 7-passenger. Very good condition. \$2,700. Ph. 475-2750. c44
74 CHEVY MALIBU — \$400 or best. 475-7397. c45-2

BODY SHOP

COMPLETE FULL TIME
Estimates Available

PALMER FORD

222 S. Main 475-1301
17th

Farm & Garden

TRACTOR & FRONT END LOADER — David Brown (Case) 50 h.p. Like new. Call 475-3408 after 6 p.m. c44
LAWN & GARDEN TRACTOR (Case) 446-16 h.p. with mower, 3 pt. hitch, one-bottom plow and weight box. \$2,900 or best offer. Ph. 475-3157 eves. c44

6' Brush Hog

18" 3-bottom Ford Plow

Both like new.

Call 475-8708, evenings. c44

Landscape Company

Wants to buy your trees.

10x30 Tall Pines • Spruce • Maples

Call 498-2777 c47-4

LANDSCAPE EVERGREENS

2-10' Spruce • Pine

Ready to transplant April 9th. Dig your own and save. \$3 and \$4 per foot.

Call 428-8055 c44

RECREATION EQUIP.

1987 CREST 16' PONTON w/ 30 h.p. Mariner outboard motor, like new, seldom used. \$4,000. Also, new Hoosier pontoon trailer, \$800. Call 475-7323. c44-2

22-FT. SHUFFLE BOARD for sale — Stands 3 ft. high. Excellent condition. \$1,500. Call 663-8228. c38f

For Sale

NEW GARDEN WINDOW for sale. 36" by 36". \$100 or best offer. Call after 6 p.m. 475-7061. c45-2

• Sharp Microwave with turntable • C. B. Base Station with antenna • German Zither, never used. Please call 498-2141 after 6 p.m. c44

22" SELF-PROPELLED LAWN MOWER and lawn sweeper. Ph. (313) 475-9253. c44

UPRIGHT FREEZER. \$50. Hobart DC welder, tools and accessories, need some work. \$100. Call 475-7717 after 5 p.m. c45-2

For Sale

4 MAYTAG WASHERS and 4 gas dryers for sale. Good condition. Ph. (313) 475-9253. c44

KENMORE GAS RANGE — Electric freezer. 3 dressers. Call 475-0497. c44

OAK KINDLING WOOD — Approx. 1/2 cord. \$15. Delivered in Chelsea-Dexter area. Call 475-3408 after 6 p.m. c44

MAYTAG WASHER & dryer. Good condition. \$225 for both. Ph. 475-2079. c44

RELIABLE HARDWOODS

Seasoned Firewood Red Oak-White Oak

Delivered or you pick-up

PHONE 475-1505 c44

SCUBA GEAR for sale. Like new. Call 996-5750 days, 428-9347 eves., ask for Mark. c44

Hand-Sewn Clothing

Children's • Bridal • Easter & Prom Dresses

Call (517) 851-8786 c44-2

FIREWOOD

Seasoned. You pick up. \$40 per cord. Delivered price depends on distance.

475-8316 c44-5

DINING ROOM SET, solid mahogany oval table, china closet with glass doors, buffet, 6 upholstered chairs. Excellent condition. \$2,700. Ph. 663-8228. c40f

SOFA BED with Simmons mattress. Regular bed size, 72" long, newly upholstered, dark blue. \$398. Ph. 663-8228. c40f

CARPET CLEANING — Livingroom and hall. \$30. Sofa, \$40. Acoustical tile cleaning. Free estimates. Call (517) 467-2451. c48-4

HUSKY POLE BUILDINGS — Call toll free, 800-292-0679. 24x40x8. For garages, shops, storage. \$4,990.00. 100% galvanized screw nails. One 36" entrance and 9x7 steel overhead door. 12 colors choice of many options. Free quotes. Other sizes. Extra strong for longer life. c47f

PIONEER POLE BUILDING — 30x40x10, 12' slider, 36" entrance door, 100% galvanized screw nails, 1" boxed eave overhang, 45° 2x6 truss, 1/2" roof insulation, free fiberglass ridgecap, 12 matching colors in siding, roofing and trim. \$5,790.00. Free estimates. Call toll free, 800-292-0679. c47f

FOR SALE — Golden Records — 78 rpm, old 30's, 40's. Good condition. 662-1771. Labels: Victor, Coral, Columbia and many others. x24f

COIN OPERATED PINBALL & VIDEO GAMES

For Your Home Use

Call 662-1771 c25f

WEDDING STATIONERY — Prospective brides are invited to see our complete line of invitations and wedding accessories. The Chelsea Standard, 300 N. Main. Ph. 475-1371. x8f

Auction

ANTIQUE & COLLECTIBLE AUCTION

Sunday, April 1st

12 noon

Dexter K. of C. Hall

8265 Dexter-Chelsea Rd., Dexter

Beautiful oak secretary bookcase, early walnut cupboard, huge group of primitives, over 80 pieces of antique furniture, large group of early lighting and so much more.

CONRAD & TALBOT AUCTION SERVICE

(313) 454-0310 c44

Over 125 Used Cars & Trucks To Choose from

EXAMPLES:

'88 NISSAN MAXIMA Like new... \$12,865

'87CHEV CAPRICE Loaded... \$10,795

'87 NOVA Auto, air... from \$4,995

'86 CELEBRITY 4-dr. 4-cyl... \$5,995

'86 FORD TEMPO Auto, air... \$3,995

'85 CHEVROLET ASTRO VAN From \$6,995

'87 CHEVROLET 1/2-ton Pick-up Auto, air, 350 V-8... \$8,895

'85 MERCURY CAPRI Auto, air... \$4,295

'86 BUICK PARK AVENUE Loaded... \$6,895

'90 PRIZM, auto, air... \$9,895

Rampy CHEVROLET-NISSAN

3515 Jackson Rd., Ann Arbor

663-3321

Auction

Country Auction

Having sold our farm we will sell the following at public auction at

2350 N. Dancer Rd., Dexter

Take Dexter-Chelsea Rd. to Dancer Rd. then North or 2 1/2 miles North of Jackson Rd.)

Saturday, March 31, 1990

at 11:00 a.m.

Antique walnut drop-leaf table, 5 cane bottom chairs, 1930's walnut bed and dresser, walnut chest of drawers w/fruit carved pulls, walnut mirror, occasional chairs, Empire chest of drawers, bow front dresser w/beveled mirror, antique pictures and frames, iron floor lamps, Lincoln rocker, Jenny Lind beds, spindle cradle, walnut wash stand, pressed back chairs, oak beds-painted, pot belly stove, 4 work benches, 3-pt. John Deere corn planter, 1-row horse drawn cultivator, 2-14 John Deere steel wheel trailer plow, 1 section drag, older bush saw, 2 cyl. John Deere combine engine, John Deere 7' cycle bar mower, 8' double cutlispacer, John Deere 14 T baler-good cond., platform scales, aluminum windows, horse drawn cutter, wood box, wood boat, 3-pt. 2-bottom John Deere plow, wood wheel grain drill, bobbed, int. hay loader, horse drawn plow, int. P.T.O. grain binder for parts, chicken crates, shutters, 2 steel wheel hay rakes, 50 bales straw, 3 Ski Flee motorized surf board, scalding kettle, pitcher pump, barn wood, cream separator, cross cut saws, barn lanterns, garden tools, milk cans. Many more items not listed.

Owner: Mrs. Floyd P. Fowler

Braun & Helmer Auction Service

LLOYD R. BRAUN, CAI

Ann Arbor 313-665-9446

JERRY L. HELMER, CAI

Saline 313/994-6309

Inspection Day of Sale/Tenure: Cash

Nothing Removed Until Settled For. c44

Garage Sales

SPRING SALE at Masonic Temple on March 29 & 30, 9:00 to 5:00. For pick up call 475-2890 or 475-2705. c44-3

Antiques

ANN ARBOR ANTIQUES MARKET — BRUSHER — Sunday, April 22, 5055 Ann Arbor-Saline Road, Exit 175 off I-94. Over 300 dealers in quality antiques and select collectibles; all items guaranteed as represented and under cover, 5 a.m.-4 p.m. Admission \$3.00, 22nd season. The Original! c24-34

ANTIQUES and collectibles wanted — Anything old. Call Jean Lewis, 475-1172. c23-38

Real Estate

REMODELED 3-BEDROOM, 1 1/2-bath, room home on exclusive private lake, 5 miles west of Chelsea. Call 475-9301 anytime. c47-4

ENJOY THE CAPTIVATING — and tranquil Village of Dexter in new spacious 2-bedroom, 2-bath Cottonwood Condominiums. Designed for the convenience of first floor living. All have full walkout lower level to picturesque ponds. Starting as low as \$115,000. Call or visit our models, open daily, Dexter-Ann Arbor Rd. to Hudson Street, LYNN and MARY DEGENER, 994-4500/475-2737, or VIRGINIA SCHNEIDER, 994-4500/971-2340. c44

NOW AVAILABLE — 19 one-acre improved lots in North Lake Country, Phase II, near Inverness Country Club. Chelsea schools, north of town, area of fine homes, paved roads, and underground utilities. \$25,900. RITA TOMSIC, 994-4400 or 973-0689. c44-2

SPEAR & Associates, Inc., Realtors

NEW HOMES DIVISION c44

ACRES — 2.6 Beautiful wooded homestead, Chelsea schools, park OK. \$19,900 cash or terms, \$100 down. (313) 453-2036. c44-3

TWO 10-ACRE PARCELS — Chelsea, bordering Waterloo Rec. Area. Absolutely beautiful setting for a home. Quick access to I-94. Call (313) 594-9763 week-days. c44-2

Belser Estates

HAS ROOM for your new home. Come out to look at our sites starting at \$34,900. Also builder's model just reduced for quick sale—all brick 4-BR ranch for only \$184,900. Call for details. Off Freer Rd. between Washington and Dexter-Chelsea Rd. in Chelsea Village. STEVE EASUDE, 475-9193/475-8053, or LANG RAM-SAY, 475-9193/475-8133. c44

Equal Housing Opportunity, SPEAR & Associates, Inc., Realtors

NEW HOMES DIVISION c44

ACRES — 2.6 Beautiful wooded homestead, Chelsea schools, park OK. \$19,900 cash or terms, \$100 down. (313) 453-2036. c44-3

TWO 10-ACRE PARCELS — Chelsea, bordering Waterloo Rec. Area. Absolutely beautiful setting for a home. Quick access to I-94. Call (313) 594-9763 week-days. c44-2

Real Estate

TO GET THE JOB DONE CALL REAL ESTATE ONE

For information DAYS or EVENINGS

Contact NELLIE M. COBB

HOME OFFICE: 475-7236

or Contact BILL DARWIN

HOME OFFICE: 475-9771

"PERFECT PLACE" to start. Comfortable 3-BR., 1-bath, two-story on quiet tree-lined village street. Features, formal dining, full basement, new carpet, fenced yard and 1 1/2-car garage. \$89,900. New listing. Call Nelly. c44

GRACIOUS ITALIANE 2-story on 2 village lots in Grass Lake. 2,300 sq. ft., 12 rooms, 4-BR's. Tastefully restored Original cabinets in dining room library/fireplace. Comb. carriage house/garage. Live in the elegance of yesterday! Reduced to \$119,900. Call Bill. c44

LARGE COUNTRY HOME would lend itself to group-home use. 4-BR., 4-B.A., on secluded 10 acre hilltop site. 4-car garage, in-ground pool, Florida room. \$175,500. Call Nelly. c44

BRICK COUNTRY HOME in Waterloo Rec. Area. 3-BR., plus upstairs can be finished for add. \$600 sq. ft. Full basement, nice deck. A real nature-lover's paradise, all on 20 acres. \$144,500 or on 5 ac. @ \$107,000. Call Bill. c44

NEW, 3-BR., 2-B.A. RANCH features living and family rooms, full basement and 2-car attached garage. Home has excellent traffic pattern and is on one acre adjacent to State land with access to Wingwanna Lake. \$126,500. Call Nelly. c44

GREAT STARTER HOME 3-BEDROOM RANCH in the village, convenient to shopping, schools and hospital. Affordable at \$72,500. Call Bill. c44

BUSINESS OPPORTUNITY — 1 Large 40'x200' pole building with office space and restroom, plus large cement block tool shed. 200 amp. electric. All on 10 acres on paved road. Close to Chelsea village \$99,000. Call Nelly. c44

PICTURESQUE BUILDING SITE — 1.30 acres near athletic sports lake w/ 3 plotted access sites. Bordered by mature trees, this property also has a well-stocked pond and a 1,000 sq. ft. hill roof barn. Qualified buyer can buy down to current. L/C. \$58,400. Call Bill. c44

ANN ARBOR OFFICE: 995-1616 c44

The Charles Reinhart Co. REALTORS

BY OWNER — Chelsea Village. Exceptionally maintained 3-bed, room, brick ranch, 2 baths, full finished basement, rec-room with wet bar. Recently remodeled. Stainmaster carpet, hardwood floors, great kitchen. Enclosed sunporch, deck, 2 1/2-car attached garage, new roof and many extras on .92 wooded acres. \$132,900. 475-7011. c44-2

ATTENTION — GOVERNMENT HOMES from \$1 (U-repair). Delinquent tax property. Repossessions. Call 1-602-838-8885 Ext. GH6514. c46-3

Belser Estates

HAS ROOM for your new home. Come out to look at our sites starting at \$34,900. Also builder's model just reduced for quick sale—all brick 4-BR ranch for only \$184,900. Call for details. Off Freer Rd. between Washington and Dexter-Chelsea Rd. in Chelsea Village. STEVE EASUDE, 475-9193/475-8053, or LANG RAM-SAY, 475-9193/475-8133. c44

Equal Housing Opportunity, SPEAR & Associates, Inc., Realtors

NEW HOMES DIVISION c44

ACRES — 2.6 Beautiful wooded homestead, Chelsea schools, park OK. \$19,900 cash or terms, \$100 down. (313) 453-2036. c44-3

TWO 10-ACRE PARCELS — Chelsea, bordering Waterloo Rec. Area. Absolutely beautiful setting for a home. Quick access to I-94. Call (313) 594-9763 week-days. c44-2

Real Estate

TO GET THE JOB DONE CALL REAL ESTATE ONE

For information DAYS or EVENINGS

Contact NELLIE M. COBB

HOME OFFICE: 475-7236

or Contact BILL DARWIN

HOME OFFICE: 475-9771

"PERFECT PLACE" to start. Comfortable 3-BR., 1-bath, two-story on quiet tree-lined village street. Features, formal dining, full basement, new carpet, fenced yard and 1 1/2-car garage. \$89,900. New listing. Call Nelly. c44

GRACIOUS ITALIANE 2-story on 2 village lots in Grass Lake. 2,300 sq. ft., 12 rooms, 4-BR's. Tastefully restored Original cabinets in dining room library/fireplace. Comb. carriage house/garage. Live in the elegance of yesterday! Reduced to \$119,900. Call Bill. c44

LARGE COUNTRY HOME would lend itself to group-home use. 4-BR., 4-B.A., on secluded 10 acre hilltop site. 4-car garage, in-ground pool, Florida room. \$175,500. Call Nelly. c44

BRICK COUNTRY HOME in Waterloo Rec. Area. 3-BR., plus upstairs can be finished for add. \$600 sq. ft. Full basement, nice deck. A real nature-lover's paradise, all on 20 acres. \$144,500 or on 5 ac. @ \$107,000. Call Bill. c44

NEW, 3-BR., 2-B.A. RANCH features living and family rooms, full basement and 2-car attached garage. Home has excellent traffic pattern and is on one acre adjacent to State land with access to Wingwanna Lake. \$126,500. Call Nelly. c44

GREAT STARTER HOME 3-BEDROOM RANCH in the village, convenient to shopping, schools and hospital. Affordable at \$72,500. Call Bill. c44

BUSINESS OPPORTUNITY — 1 Large 40'x200' pole building with office space and restroom, plus large cement block tool shed. 200 amp. electric. All on 10 acres on paved road. Close to Chelsea village \$99,000. Call Nelly. c44

PICTURESQUE BUILDING SITE — 1.30 acres near athletic sports lake w/ 3 plotted access sites. Bordered by mature trees, this property also has a well-stocked pond and a 1,000 sq. ft. hill roof barn. Qualified buyer can buy down to current. L/C. \$58,400. Call Bill. c44

ANN ARBOR OFFICE: 995-1616 c44

The Charles Reinhart Co. REALTORS

BY OWNER — Chelsea Village. Exceptionally maintained 3-bed, room, brick ranch, 2 baths, full finished basement, rec-room with wet bar. Recently remodeled. Stainmaster carpet, hardwood floors, great kitchen. Enclosed sunporch, deck, 2 1/2-car attached garage, new roof and many extras on .92 wooded acres. \$132,900. 475-7011. c44-2

ATTENTION — GOVERNMENT HOMES from \$1 (U-repair). Delinquent tax property. Repossessions. Call 1-602-838-8885 Ext. GH6514. c46-3

Belser Estates

HAS ROOM for your new home. Come out to look at our sites starting at \$34,900. Also builder's model just reduced for quick sale—all brick 4-BR ranch for only \$184,900. Call for details. Off Freer Rd. between Washington and Dexter-Chelsea Rd. in Chelsea Village. STEVE EASUDE, 475-9193/475-8053, or LANG RAM-SAY, 475-9193/475-8133. c44

Equal Housing Opportunity, SPEAR & Associates, Inc., Realtors

NEW HOMES DIVISION c44

ACRES — 2.6 Beautiful wooded homestead, Chelsea schools, park OK. \$19,900 cash or terms, \$100 down. (313) 453-2036. c44-3

TWO 10-ACRE PARCELS — Chelsea, bordering Waterloo Rec. Area. Absolutely beautiful setting for a home. Quick access to I-94. Call (313) 594-9763 week-days. c44-2

Real Estate

TO GET THE JOB DONE CALL REAL ESTATE ONE

For information DAYS or EVENINGS

Contact NELLIE M. COBB

HOME OFFICE: 475-7236

or Contact BILL DARWIN

HOME OFFICE: 475-9771

Real Estate

Country Auction

Having sold our farm we will sell the following at public auction at

2350 N. Dancer Rd., Dexter

Take Dexter-Chelsea Rd. to Dancer Rd. then North or 2 1/2 miles North of Jackson Rd.)

Saturday, March 31, 1990

at 11:00 a.m.

Antique walnut drop-leaf table, 5 cane bottom chairs, 1930's walnut bed

LITTLE WANT ADS! BIG PLUSES FOR BIG RESULTS!

Washtenaw County's Busy Marketplace . . .

Quick, Economical Results . . .

Give 'em a try! . . . Ph. 475-1371

Help Wanted 8

SALES DEMONSTRATORS

\$5.50 per hour plus commission. Major appliance company seeks several outgoing, dependable and neat people to demo our products in retail stores.

- 25-30 hr. work-week
- Evenings and weekends
- Must have dependable transportation

Call 642-8201 for more information

Thursday & Friday, 9 a.m.-4:30 p.m.
E.O.E./M.F.H.V.

ATTENTION — HIRING! Government jobs, your area. \$17,840 - \$69,485. Call 1-602-838-8885, Ext. R-6514. -46-3

POSTAL SERVICE JOBS — Salary to \$65K. Nationwide. Entry level positions. Call (1) 805-687-6000 Ext. P-7002. -44-4

LOOKING FOR volunteer help to get tax reduction petitions signed? Ph. 475-3157 eves. -c44

EARN

\$3,000-\$8,000 per month

What you are doing now will never make you \$3,000-\$8,000 per month. You need to take one hour and watch our video presentation. Call for details (313) 428-9075. -c45-4

MEDICAL OFFICE looking for the right individual to work part-time in Chelsea. Good interpersonal skills and accuracy in paper work required. Experienced preferred. Call Dr. Rebecca Patriss. 475-4003. -c44-2

Help Wanted

Part-Time

LaVonne Cleaning

Call 426-3044 for appointment. -c45-3

GARDNER — Or yard maintenance man. Bridgetown Condominiums, Chelsea, needs experienced person to maintain grounds, 5 acres, mow grass, trim bushes and gardens, etc. Send resume and references to Bridgetown, 1603 S. Main, Chelsea 48118. -c44-2

HOUSEKEEPER, part-time, Chelsea area. References. Dependable trustworthy. Ph. 663-9525 days, after 4:30, 761-2975. -46-4

TRAINEE for Hi-Tech Engineering Firm — \$4.50-\$6/hr. Earn while you learn in this multi-task position with opportunities for advancement. High school/mechanical abilities and good math skills required. P.C. knowledge and typing are pluses. Call 426-3502 week-days, 9-4 p.m. -c44-2

EARN MONEY Reading books! \$30,000/yr. Income potential. Details. (1)-805-687-6000 Ext. Y-7002. -45-4

Help Wanted 8

CHELSEA A&W NOW HIRING

Full- and part-time. Counter help and cooks. Call 475-2055 or apply within. 1555 S. Main St., Chelsea. -c45-3

Taking applications for

- CASHIERS
- BAGGERS
- DELI CLERK

Apply at

POLLY'S

1101 M-52, Chelsea

PERSON NEEDED to mow Maple Grove Cemetery when needed. Must have own mower. Information, call: Mary Harris, Sylvan Township Clerk, 475-2938. -44-3

McDonald's of Chelsea

Is now hiring day-time and late night premium pay. Stop in or call for an interview now!

475-9620

Ask for a manager. -c20ff

DIE DESIGNER

Excellent permanent position in Ann Arbor area for experienced progressive Die Designer with 10 years experience. CAD and estimating would be a plus.

Send resume and salary requirements to

PERSONNEL

P.O. Box 153

Dexter, MI 48130

FACTORY JOBS

All shifts

Ann Arbor/Dexter

ADIA Personnel

(313) 572-8880

-c45-2

Bookkeeper

needed 3-4 days per week in small office in Chelsea. Some experience preferred in computers. Modern typing skills a must. Pay and benefits open for the right person.

Call 475-7578 for interview

-44

Help Wanted 8

Jobs Available Now

- Receptionists
- Secretaries
- Data Entry

Ann Arbor/Dexter Area ADIA Personnel

Phone (313) 572-8880

-c44

Nurse Aides

Needed to help provide care for home-care clients in the Chelsea, Pinckney, Gregory areas as well as staffing in area nursing homes.

Call HCP

at 747-9517

-c44-4

Work Wanted

8a

HOUSECLEANING

Don't spend your summer cleaning. Call me. Reliable. Reasonable. References. Bi-weekly openings. Odd cleaning jobs. Call Debbie. 475-3290. -44

HOUSECLEANING — Reasonable rates. References available. Call Wendy. (517) 223-9034 days, (313) 994-2406 nights. Mon, thru Fri. -c45-2

Child Care

10

QUALITY CHILD CARE in my loving home. Individualized attention for your child. Half Moon Lake area, Chelsea. Call 475-1708. -c44

EXPERIENCED CHILDCARE GIVER

Wanted, our home. Full time for 18-mo. old; part-time for 4-yr.-old. Light housekeeping, excellent pay. Stockbridge area. Reference(s) required. Call (313) 994-6778 week-days. -c47-2

THE LITTLE RED CABOOSE has one full-time opening for 2 yrs. or older. Licensed and references. FH8104473. 475-3415. -46-4

SUGAR 'N' SPICE DAYCARE

Licensed, loving country atmosphere with complete preschool curriculum and meals provided. One immediate full time opening; three FULL-TIME summer only positions beginning in June. Please call 475-8821. License #GH8100228. -45-4

Chelsea Community Hospital CHILDREN'S CENTER

Ages 2 1/2 weeks to 12 years

475-3922

-c47-1

Wanted

11

WANTED TO BUY

Standing

Hardwood Timber

Free estimate on 5 acres or more.

Whittaker Timber Corp.

3623 Elmwood Road

Cass City, Mich., 48726

(517) 872-3065 days

(517) 872-3405 evenings

-c47-8

CLEAN FILL DIRT wanted at 1140 N. Freer Rd., Chelsea. Call 475-2709. -45-4

OLD ORIENTAL RUGS Wanted any size or condition. Call 1-800-443-7740. -c45-4

Wanted to Rent

11a

FAMILY OF 4 seeks lake-side cottage for July and August. Non smokers, will take perfect care of your property and will perform all maintenance. Call eve. (313) 434-5286. -c44

RESPONSIBLE MALE — Seeks 2-bedroom apartment or house to rent in early May. Call 665-4856 after 6 p.m. -c45-2

WANTED TO RENT — Home in lake in Chelsea, Dexter area for the month of July. References. Ph. 663-1920. -c44-3

For Rent

12

ONE-BEDROOM APARTMENT for rent in Chelsea. No pets. Call after 6 p.m. 475-7061. -c45-2

JUST REMODELED, 2nd Floor Apartment, 1-bedroom, Chelsea village. Call 475-3666 after 5 p.m. -c44

VARIED OFFICE SPACE and show-room space — Very reasonable. Excellent location. Monthly lease available. Please call 996-1440. -c44

For Rent 12

ROOMMATE WANTED — To share 2-bedroom duplex in Chelsea. \$275 plus 1/2 utilities. Call 475-0236. -c45-3

APARTMENT FOR RENT — \$400 a month plus utilities. No pets. Call after 6 p.m. 475-7061. -c44-2

THREE-ROOM UPPER APARTMENT — Clean. Garage, private entrance. Lady. 475-7638. -44-2

1-BEDROOM APT. in Chelsea. \$430 per month includes utilities. Ph. 475-7249 after 4 p.m. -44-3

FOR LEASE — Downtown Chelsea Office district, former Chelsea Office Supply, 1,000 sq. ft. Call 475-3542 days, 426-2546 evenings. -c41ff

EXCELLENT BUSINESS LOCATION on west side of Ann Arbor off W. Stadium on Commerce Dr. Approximately 40,000 square feet, includes two offices and warehouse space. Gas heat, fluorescent light fixtures, large Crawford overhead door for truck. Large parking area. Available April 1. Call 663-8828. -c38ff

FOR RENT — Fair Service Center for meetings, parties, wedding receptions, etc. Weekdays or weekends. Contact Cheryl Haab, 475-2548 after 6 p.m. -c20ff

SUMMER COTTAGE

on

LAKE MICHIGAN

Glass front. Big deck. Fully modern. 3-bedrooms. Big beach. July-Aug. \$350/wk.; June and Sept. \$200/wk. Call collect (303) 290-6268, evenings. -c46-3

Misc. Notices

13

CRAFTERS needed for Hall, Mich. Buzzard Festival, May 5-6. Call Hall Chamber of Commerce at (313) 878-3129 for more information. -c47-2

TIRE OF RUSTY SINKS and showers? Reputable company of 20 years has the solution. Never use salt pellets again. For information call 475-1894. -c46-4

Entertainment

15

D. J.

WEDDINGS • REUNIONS • PARTIES

Call

(517) 522-4757

-c44-2

Bus. Services

16

General

BOOM TRUCK

FOR HIRE

PAINTING, POWER

WASHING, MISC. WORK

475-3576

-c44

POWER WASHING

ALUMINUM SIDING

MISCELLANEOUS WORK

475-3576

-c44

For fast TV, Antenna and VCR Service

Call

Don's TV

113 8th St., Ann Arbor

663-5064

-43ff

SHARPENING SERVICE

available. We sharpen almost anything.

Johnson's How-To-Store, 110 N. Main, Chelsea. -47-5

Locus Knoll's Maintenance

General Home Maintenance

Mowers Repaired and Sharpened

Saws Sharpened

Basement Remodeling

Lawn Service

Phone Glen

(313) 426-2617

-47-5

Bus. Services 16

Jack's Tree Removal

Fast, courteous service • 50' boom

Ph. 475-1026

after 6 p.m. -x36-4ff

Custom Canvas by Robin

Boat Covers

Repairs

Cushions

Call (313) 475-8324

-44-2

PAINTING — Interior time available now. Plan early for exterior work. Free estimate. 475-1886. -c47-5

SNOW PLOWING

Reasonable rates

Call 475-3670 anytime

-44-5

SANDY'S TYPING/WORDPROCESSING

Desktop Publishing: Letters, resumes, reports, transcription, laser printing. 426-5217. -c33-53y

HELLER ELECTRIC & SUPPLIES

INC.

All types of electrical contracting

Ph. (313) 475-7978

-44-7

INTERIOR PAINTING

References. Senior discount. Call (517) 787-1755 collect. -c2-18

Screens and Storms Repaired

Thermopanes Replaced

Chelsea Glass

140 W. Middle

Ph. 475-8667

-8ff

CUSTOM PIPE CUTTING and threading

1/2" to 2". Johnson's How-To-Store, 110 N. Main, Chelsea. Ph. 475-7472. -25ff

We Offer Sales & Service

RCA - ZENITH - Philco - Quasar - Sony

8 & W and Color TVs

NuTone - Chantmaster

Wingard - Cobra CB Radios

Master Antenna Specialists

Antenna Rotor Insurance Job

Commercial, Residential

Paging/intercom Systems

NuTone Parts and Service Center

Hoover Vacuum Dealers

and Service Specialists

Keys by Curtis

We service other leading brands

Senior Citizens 10% Discount.

LOY'S TV CENTER

512 N. Maple Rd., Ann Arbor

769-0198

Master Charge, Visa Welcome

-37ff

PIANO TUNING and repair.

Qualified technician. Call Ron Harris. 475-7134. -x22ff

Carpentry/Construction

Seamless Eavestroughs

Custom-made for your home.

Many Colors • Free Estimates

Call CRAFT BUILDERS

(517) 851-7625

-43ff

MASONRY WORK

Brick and block

laying, basements, fireplaces,

concrete work, chimneys. Call 475-7478. -47-5

Bus. Services 16

Ann Arbor - Jackson

Concrete Forming

POURED WALLS

• Basements • Retaining Walls

• Footings

RESIDENTIAL - COMMERCIAL

Office (313) 426-0160

-c44-4

ROOFING, SIDING, remodeling.

Kitchens. Licensed. Jim Hughes. 475-2079 or 475-2

Bus. Services 16

RON MONTANGE

CONSTRUCTION

- FULL CARPENTRY SERVICES
- ROOFING & SIDING
- EXCAVATING • CONCRETE
- QUALITY WORKMANSHIP
- FREE ESTIMATES

475-1080

39H

Excavating/Landscaping

POND EXCAVATION

Let us transform your property by creating a place for water... for swimming, fishing, farm, reservoir, or wildlife. Free estimates, and environmentally conscientious workmanship. Call to arrange appointment.

Peter's Ponds

(313) 663-6720

-C44

JAMIE'S

LAWN SERVICE

- Rototilling • post hole digging
- Yard raking.

475-3309

-C45-2

LANDSCAPE CONSTRUCTORS

- CUSTOM DECKS
- TRICK PATIOS
- TIMBER WORK
- RETAINING WALLS
- LICENSED & INSURED
- FREE ESTIMATES

475-3116

-C44

A-1

STUMP REMOVAL

Tree & Shrubbery Removal & Trimming

426-4110

-C1-11

Alber and Hamilton

EXCAVATING

- Basements
- Drain fields
- Driveways

Call (313) 428-8636 or
(313) 428-8637

-C4-3

Engelbert Landscape

Service

Design & Construction
Lawn seeding & Sodding
Trees, Shrubs, Evergreens
Weed • Brush cutting
Retaining Walls

Call 475-2695

-C1-12

SPRING has almost sprung!
That means Sunken Driveways and other excavating repairs. Maybe you are needing a new driveway. Maybe you are building a new home. Call us first! We DO Good Work!

JERRY WHITAKER

EXCAVATING

475-7841

-C48-8

LAWN HYDROSEEDING — Finish grading, rototilling. Call Steve Eldred, 475-3263.

-C23-33

SAND. GRAVEL

KLINK

EXCAVATING

Bulldozer — Backhoe
Road Work — Basements
Trucking — Crane Work
Top Soil — Demolition
Drainfield — Septic Tank
Trenching, 5' up
Industrial, Residential, Commercial
CALL 475-7631

13H

LITTLE WACK EXCAVATING — Licensed & Insured. Basements, Drainfields, Digging, Bulldozing, Trenching, Black Dirt, Sand, Gravel. Paul Wackenhut, (313) 428-8025. 23H

Bus. Services 16

Maintenance

JOHN'S PORTABLE POWER WASHING

- Specializing in:
- EXTERIOR WASHING HOMES & MOBILE HOMES including aluminum, vinyl brick & wood surfaces and
- CONSTRUCTION EQUIPMENT Cleaning of radiators and degreasing
- STRIPPING LOOSE PAINT off wood and block buildings
- EXTERIOR CAR WASHING One car to a lot!!!

Your home is a big investment... let me keep it clean for you! For fast, courteous and professional service

Call John at

(517) 522-5367

-C48-5

PAINTING

Interior • Exterior
RESIDENTIAL • COMMERCIAL
FARM

Call now for

SPRING RATES

- AIRLESS SPRAYING
- POWER WASHING
- ALUMINUM SIDING
- NEW HOMES

GAUL PAINTING CO.

475-3089

Free Estimates • Insured

-C46-4

Repairs

ALL YOUR home improvement needs. Reasonable rates. Free estimate. Jim Nye, licensed builder. Ph. 475-7791.

DO YOU NEED a light bulb replaced? A color changed? That long wanted deck? A dry place to park? Or maybe the basement remodeled? If so, just give us a call, we'll do it all! Dault & Fletcher Home Repair. Ph. 668-6982 or 475-8534.

-C45-4

FOSTER'S

SMALL ENGINE REPAIR

B&S, Tech., Kohler, parts stocked. Repair all makes lawnmowers, chain saws, rototillers, snow throwers. Blades sharpened. Reasonable rates. Ph. 475-2623.

-C2H

Tutoring/Instruction

COMPUTER TRAINING Saline 429-4008 or Ann Arbor 662-7090. Individual and Corporate training available.

-C40H

Card of Thanks 19

CARD OF THANKS
The family of James H. Grissom wishes to express their thanks to our many friends and neighbors for their expressions of love and support during our time of loss. Special thanks to Dr. Krause and staff, the Chelsea Community Hospital, Fr. Dupuis, VFW, K. of C., Joe Merkel and Lorraine Ellenwood.

THANK YOU

The Chelsea Knights of Columbus would like to take this opportunity to thank everyone who contributed in any way regarding the St. Patrick's benefit for Jim and Lynn Fowler. You are all such nice people. May the Good Lord be with all of you.

THANK YOU

I wish to thank all of my family, friends and relatives who contributed to my surprise retirement party. I also wish to thank Chelsea Full Gospel church for the donation of 50 Gideon Bibles in my honor. Also to my Gideon brothers for their donation of Gideon Bibles on my behalf. Thank you one and all for the many cards, gifts and expressions of love. May God richly bless you.
Roy Clemons.

Card of Thanks 19

MORTGAGE SALE — Default having been made in the terms and conditions of a certain mortgage made by SURREY PARK APARTMENTS of Ann Arbor, Limited Partnership, an Ohio Limited Partnership, of Columbus, Ohio, Mortgagee, to CARDINAL INDUSTRIES MORTGAGE COMPANY, Mortgagee, dated the 28th day of January, 1987, and recorded in the office of the Register of Deeds, for the County of Washtenaw and State of Michigan, on the 10th day of February, 1987, in Liber 1115 of Washtenaw County Records, on page 983, and re-recorded April 6, 1987, in Liber 2127, Page 392, Washtenaw County Records, which mortgage was thereafter assigned to Michigan National Bank, successor by merger to Michigan National Bank of Detroit, by Assignment dated January 26, 1987 and recorded February 10, 1987 in Liber 2115, Page 976, and re-recorded on April 6, 1987 in Liber 2127, Page 406, Washtenaw County Records, which mortgage was thereafter modified by Modification dated October 17, 1988 and recorded March 6, 1989, in Liber 2300, Page 331, Washtenaw County Records, on which mortgage there is claimed to be due, at the date of this notice, for principal and interest, the sum of Two Million Two Hundred Eighty Thousand Seven Hundred Fifty Four and 54/100 (\$2,218,754.54) Dollars.

And no suit or proceedings at law or in equity having been instituted to recover the debt secured by said mortgage or any part thereof. Now, therefore, by virtue of the power of sale contained in said mortgage, and pursuant to the statute of the State of Michigan in such case made and provided, notice is hereby given that on Thursday, the 3rd day of May 1990, at 10:00 o'clock a.m., Local Time, said mortgage will be foreclosed by a sale at public auction, to the highest bidder, at the main lobby of the Washtenaw County Courthouse, Huron Street entrance in Ann Arbor, Michigan (that being the building where the Circuit Court for the County of Washtenaw is held), of the premises described in said mortgage, or so much thereof as may be necessary to pay the amount due as aforesaid on said mortgage with the interest thereon at 3.125% per annum in excess of Michigan National Bank's Prime Rate and all legal costs, charges and expenses, including the attorney fees allowed by law, and also any sum or sums which may be paid by the underwriter, necessary to protect its interest in the premises. Which said premises are described as follows:

All of that certain piece or parcel of land situated in the Township of Scio in the County of Washtenaw, and State of Michigan, and described as follows: Part of the Southeast 1/4 of Section 26, Town 2 South, Range 5 East, Scio Township, Washtenaw County, Michigan, more particularly described as follows: Commencing at a point marking the East 1/4 corner of said Section 36, said point being also in the centerline of said Section 36, said point being also in the centerline of South Maple Road being also the East line of said Section 36, South 0° 58' 24" East 87.73 feet to the POINT OF BEGINNING; thence continuing on and along said road centerline and East Section line South 0° 58' 24" East 575.40 feet to a P.M. nail found marking the Southeast corner of the North 1/4 of the Northeast 1/4 of the Southeast 1/4 of said Section 36; thence on and along the South line of the said North 1/4 of the Northeast 1/4 of the Southeast 1/4 of the Southeast 1/4 of said Section 36, South 0° 58' 24" East 115.15 feet to a point; thence North 0° 58' 24" East 604.70 feet to a point; thence North 0° 58' 24" East 196.45 feet to the POINT OF BEGINNING, said point being in the North line of the Washtenaw County Courthouse, Huron Street entrance, Ann Arbor, Michigan, that being the building where the Circuit Court for the County of Washtenaw is held; of the premises described in said mortgage, or so much thereof as may be necessary to pay the amount due as aforesaid on said mortgage, with the interest thereon at two percent (2.00%) per annum and all legal costs, charges and expenses, including the attorney fees allowed by law, and also any sum or sums which may be paid by the underwriter, necessary to protect its interest in the premises. Which said premises are described as follows:

All that certain piece or parcel of land situated in the Township of Lodi in the County of Washtenaw, and State of Michigan, and described as follows, to-wit: Lot 3, Strieter Estates, according to the plat thereof as recorded in Liber 26 of Plats, Pages 27 and 28, Washtenaw County Records.

During the six months immediately following the sale, the property may be redeemed, except that in the event that the property is determined to be abandoned pursuant to MCLA 600.324(a), the property may be redeemed during the 30 days immediately following the sale.

Dated February 23, 1990
First Federal of Michigan
1001 Woodward Avenue
Detroit, Michigan 48226
Mortgage

N. Michael Hunter (P22256)
Attorney for Mortgagee
1001 Woodward, 4W
Detroit, MI 48226

Legal Notice 21

NOTICE OF FORECLOSURE OF MORTGAGE BY ADVERTISEMENT

TO: Anton A. Gessel
Judith A. Gessel
7299 Lings Road
Chelsea, Michigan 48118
DEFANT, having been made in the condition of a certain mortgage made the 3rd day of May, 1988, by Anton A. Gessel and Judith A. Gessel, his wife, 7299 Lings Road, Chelsea, Michigan, as Mortgagee, to Home Builders Finance, Inc., a Michigan Corporation, 2008 Highway Road, Ann Arbor, Michigan, as Mortgagee, and recorded July 7, 1988, in Liber 2240, Page 874, in the office of the Register of Deeds for Washtenaw County, Michigan, on which mortgage there is claimed to be due and unpaid, as of February 18, 1990, the date the mortgage balance was declared due and payable, the sum of \$22,853.67 matured principal; and the further sum of \$3,123.32, which sum represents accrued interest at 14.9%, as a result, as of February 18, 1990, the total amount due on said mortgage is \$26,976.99.

No suit or proceeding at law or in equity has been instituted to recover the debt, or any part of the debt, secured by said mortgage, and the power of sale contained in said mortgage has become operative by reason of said default.

NOTICE IS HEREBY GIVEN, that on April 12, 1990, at 10:00 a.m., at the main lobby entrance of the Washtenaw County Courthouse, Huron Street entrance in Ann Arbor, Michigan, the lands and premises secured by such mortgage, will be offered for sale and sold to the highest bidder, at public sale, for the purpose of satisfying the amount due and unpaid upon said mortgage, together with legal costs, accrued interest, and charges of sale, including an attorney fee as provided by law and in said mortgage.

The lands and premises secured by said mortgage are located in the Township of Lyndon, Washtenaw County, Michigan, and described as follows, to-wit:

The SW 1/4 of the NW 1/4 of the SE 1/4 of Section 34, T18, R3E, Lyndon Township, Washtenaw County, Michigan, less the following described parcel: Parcel A: Commencing at the South 1/4 corner of Section 34, T18, R3E, Lyndon Township, Washtenaw County, Michigan; thence along the North and South 1/4 line of said Section, N 0° 13' 30" E 179.58 feet to the POINT OF BEGINNING; thence continuing along said North and South 1/4 line, N 0° 13' 30" E 200.24 feet; thence along the North line of the Southwest 1/4 of the Northwest 1/4 of the Southeast 1/4 of said Section, N 87° 20' 10" E 68.41 feet; thence along the East line of the West 1/4 of the Southwest 1/4 of said Section, S 0° 00' 00" E 200.22 feet; thence S 87° 20' 10" E 68.41 feet to the point of beginning, being part of the Southwest 1/4 of the Northwest 1/4 of the Southeast 1/4 of the Southwest 1/4 of the Northwest 1/4 of the Southeast 1/4 of said Section, containing 3.02 acres of land more or less, subject to the rights of the public over the Western 33 feet of Lings Road. Also subject to other easements and restrictions of record, if any.

And no suit or proceedings at law or in equity having been instituted to recover the debt secured by said mortgage or any part thereof. Now, therefore, by virtue of the power of sale contained in said mortgage, and pursuant to the statute of the State of Michigan in such case made and provided, notice is hereby given that on the 19th day of April, 1990, at 10:00 o'clock a.m., Local Time, said mortgage will be foreclosed by a sale at public auction, to the highest bidder, at the main lobby of the Washtenaw County Courthouse, Huron Street entrance, Ann Arbor, Michigan, that being the building where the Circuit Court for the County of Washtenaw is held; of the premises described in said mortgage, or so much thereof as may be necessary to pay the amount due as aforesaid on said mortgage, with the interest thereon at two percent (2.00%) per annum and all legal costs, charges and expenses, including the attorney fees allowed by law, and also any sum or sums which may be paid by the underwriter, necessary to protect its interest in the premises. Which said premises are described as follows:

All that certain piece or parcel of land situated in the Township of Lodi in the County of Washtenaw, and State of Michigan, and described as follows, to-wit:

Lot 3, Strieter Estates, according to the plat thereof as recorded in Liber 26 of Plats, Pages 27 and 28, Washtenaw County Records.

During the six months immediately following the sale, the property may be redeemed, except that in the event that the property is determined to be abandoned pursuant to MCLA 600.324(a), the property may be redeemed during the 30 days immediately following the sale.

Dated February 23, 1990
First Federal of Michigan
1001 Woodward Avenue
Detroit, Michigan 48226
Mortgage

N. Michael Hunter (P22256)
Attorney for Mortgagee
1001 Woodward, 4W
Detroit, MI 48226

March 7-14-21-28-April 4

MORTGAGE SALE — Default has been made in the conditions of a mortgage made by JAMES D. HATTON & JANINE HATTON, his wife, to Community Bank of Washtenaw, Mortgagee, dated June 23, 1978, and recorded on July 7, 1978, in Liber 1889, on page 223, Washtenaw County Records, Michigan, and assigned by said Mortgagee to Federal Home Loan Mortgage Corporation, by an assignment dated November 29, 1988, and recorded on December 6, 1988, in Liber 2300, on page 807, Washtenaw County Records, Michigan, on which mortgage there is claimed to be due at the date hereof the sum of Nineteen Thousand Eight Hundred Seventy Seven and 27/100 Dollars (\$19,877.21), including interest at 10% per annum.

Under the power of sale contained in said mortgage and the statute in such case made and provided notice is hereby given that said mortgage will be foreclosed by a sale of the mortgaged premises, some part of them, at public venue, at the west entrance to the County Building in Ann Arbor, Michigan, at 10 o'clock A.M., Local Time, on Thursday, May 3, 1990.

Said premises are situated in the Township of Ypsilanti, Washtenaw County, Michigan, and are described as:

Lot 273, NANCY PARK SUB NUMBER 6, recorded in Liber 12, Pages 25 and 26 of Plats, Washtenaw County Records.

During the six months or thirty days, if found abandoned, following the sale, the property may be redeemed.

Dated: March 21, 1990
Federal Home Loan
Mortgage Corporation
Assignee of Mortgagee
Dickinson, Wright, Moon,
Van Dusen & Freeman Attorneys,
300 Ottawa Avenue, N.W., Ste. 550
Grand Rapids, Michigan 49503

March 21, 28-April 4-11-18

Legal Notice 21

STATE OF MICHIGAN

Probate Court

County of Washtenaw

PUBLICATION NOTICE

Deceased Estate

File No. 90-0318-IE

Estate of RUTH MARDLIEN JONES

BRANTLEY, Deceased. Social security no. 380-16-7228.

TO ALL INTERESTED PERSONS:

Your interest in the estate may be barred or affected by this hearing. On March 13, 1990 at 9:00 a.m., in the probate courtroom, Ann Arbor, Michigan, before Hon. John N. Kirkendall Judge of Probate, a hearing will be held on the petition of Robert Schluppe requesting that Robert Schluppe be appointed personal representative of Ruth Mardlien Jones Brantley, who lived at 634 Brooks Street, Ann Arbor, Michigan and who died January 20, 1989, and requesting also that the will of the decedent dated September 17, 1979 be admitted to probate.

Creditors of the deceased are notified that all claims against the estate will be forever barred unless presented to the personal representative or to both the probate court and the personal representative within 4 months of the date of publication of this notice. Notice is further given that the estate will then be assigned to entitled persons appearing of record.

Date: March 22, 1990

Robert Schluppe, Personal Representative

6226 Jackson Road

Ann Arbor, MI 48105 426-6811

William J. Rademacher P-19175

110 West Middle St., P.O. Box 230

Chelsea, MI 48118-0230 475-0616

March 28

STATE OF MICHIGAN

Probate Court

County of Washtenaw

CLAIMS NOTICE

INDEPENDENT PROBATE

File No. 90-0318-IE

Estate of ORVILLE F. RATHMAN, Deceased,

Social security no. 363-07-0615.

TO ALL INTERESTED PERSONS:

Your interest in the estate may be barred or affected by the following:

1. The decedent, whose last known address was 1102 Arborview Blvd., Ann Arbor, MI 48105, died 2/17/90.

2. An instrument dated 10/24/89 has been admitted as the will of the decedent.

3. Creditors of the deceased are notified that all claims against the estate will be barred unless presented within four months of the date of publication of this notice, or four months after the claim becomes due, whichever is later. Claims must be presented to the independent representative, Emily Ann Box & Thomas O. Rathman, 815 Wilkerson Street, Chelsea, MI 48118, 717 Carbeck, Ann Arbor, MI 48105, respectively.

Notice is further given that the estate will be thereafter assigned and distributed to the persons entitled.

Date: March 22, 1990

David C. McLaughlin P17493

110 E. Middle Street

Chelsea, MI 48118 313-475-1345

March 28

NOTICE

ANNUAL

TOWNSHIP MEETING

NOTICE IS HEREBY GIVEN,

That the next Annual Township

Meeting of the Electors of the

TOWNSHIP OF LYNDON

County of Washtenaw, State of Michigan

will be held at

Lyndon Township Hall

(Corner of North Territorial Road and Townhall Road)

Beginning at 7:00 p.m.

on

TUESDAY, APRIL 3, 1990

At such time in addition to other regular business and in accordance with the law; a budget covering proposed expenditures and estimated revenues of the Township shall be submitted for consideration. A copy of the budget will be open for inspection at the annual township meeting.

Signed: LINDA WADE

Township Clerk.

Dated: March 16, 1990

March 16, 1990

NOTICE

ANNUAL

TOWNSHIP MEETING

NOTICE IS HEREBY GIVEN,

That the next Annual Township

Meeting of the Electors of the

TOWNSHIP OF LIMA

County of Washtenaw, State of Michigan

will be held at

Lima Township Hall

11432 Jackson Road

Beginning at 3:30 o'clock p.m.

on

Saturday, March 31, 1990

AGENDA ITEM:

1. Discussion of proposed 1990-91 budget.

Regular monthly meeting for April will be held immediately following the annual meeting on Saturday, March 31, 1990.

Signed: ARLENE BAREIS

Township Clerk.

Dated: March 10, 1990.

Legal Notice 21

MORTGAGE SALE

Default having been made in the terms and conditions of a certain mortgage made by DANIELA E. THOMAS and GUYAN L. THOMAS, husband and wife of Yugoslian, Michigan, Mortgagee, to DMR FINANCIAL SERVICES, INC., Mortgagee, dated the 3rd day of May, 1988, and recorded in the office of the Register of Deeds, for the County of Washtenaw and State of Michigan, on the 4th day of June, 1988, in Liber 1889 of Washtenaw County Records, on page 423, on which mortgage there is claimed to be due, at the date of this notice, for principal and interest, the sum of Forty one Thousand Eight Hundred Twenty Eight and 28/100ths (\$41,828.28) Dollars.

And no suit or proceedings at law or in equity having been instituted to recover the debt secured by said mortgage or any part thereof. Now, therefore, by virtue of the power of sale contained in said mortgage, and pursuant to the statute of the State of Michigan in such case made and provided, notice is hereby given that on Thursday, the 5th day of April, 1990, at 10 o'clock a.m., Local Time, said mortgage will be foreclosed by a sale at public auction, to the highest bidder, at the main lobby of the Washtenaw County Courthouse, Huron St. entrance, Ann Arbor, Michigan (that being the building where the Circuit Court for the County of Washtenaw is held), of the premises described in said

EDUCATION RESEARCH

Prepared by the National Association of
Secondary School Principals (NASPP), Reston, Va.

★ Apathetic Parents Are No. 1 Problem . . .

Reston, Va.—Apathetic parents are the number one problem facing students in the 1990s, according to a group of the nation's best teachers and secondary school principals. That response sharply contrasts with the 1989 Gallup Poll on educational issues in which the public cited drugs as the most serious problem facing American's schools.

This reaction comes from 108 teachers and secondary school principals attending Burger King Corporation's "In Honor of Excellence" 1989 Symposium.

Fifty percent of the educators compared to only six percent of the public, cited lack of parental interest as a major obstacle to learning. However, 25 percent of the principals and teachers did see drugs as the biggest problem.

Some of the educators felt teachers and schools are continually blamed for the problems in education today. They call for parents to take a more active role in their children's education and help prepare them to learn.

"We must deal with the problems found at home in order to solve those at school. The home was once our biggest supporter and is now our largest obstacle," said Oklahoma's 1989 Teacher of the Year Paul Michael Adkins, who teaches sociology and American history at Westmore High school in Moore, Okla.

Educators and the public also differ on the issue of parental choice of schools. More than half of the educators oppose choice, compared to one-third of Americans. Giving parents a choice, say the educators, will hurt many schools in low income areas and even force them to close.

"Many students would not be able to take advantage of 'choice.' What about them? Their schools would only become worse," said Byron Moore, principal of Natrona County High school in Casper, Wyo., 1989 Wyoming Principal of the Year. "Choice is too simplistic for a very complicated problem."

The educators were also polled on a number of other key issues, such as AIDS and teen-age pregnancy. An overwhelming 83 percent favor including students suffering from AIDS in the mainstream classroom environment. Fifty-seven percent oppose laws such as those in effect in West Virginia and Florida which revoke dropouts' drivers licenses. Pregnant students should be permitted to continue their studies through graduation in a normal school environment, say 70 percent of the teachers and principals. In a related question, 83 percent assert that schools should provide day care for students with children.

The most positive finding of the principal and teacher poll was that in spite of the hardships, criticism and heavy responsibility borne by educators today, 98 percent said that if they had it to do over again, they would. "No other calling gives life as much meaning. Teaching is my way of living deeply and richly—to have it make some difference that I lived at all!" said Linda Lentini of North Miami Elementary school in North Miami, Fla., 1989 Florida Teacher of the Year.

The poll was conducted at the sixth annual symposium co-sponsored by Burger King Corporation, the Council of Chief State School Officers and the National Association of Secondary School Principals.

Homeowners Urged To Review Home Security

As homeowners spring clean their yards and spruce up building exteriors, they should also take some time to protect homes against break-ins, which occur every six minutes state-wide, AAA Michigan advises.

"The best way to prevent a burglary is to keep your home looking occupied, and reinforce deadbolt lock

McAuley Completes Maternity Unit Renovation

McAuley Family Birth Place at St. Joseph Mercy Hospital (SJM), Ann Arbor, has recently completed a two-year renovation project featuring nine Labor Delivery Recovery (LDR) rooms and eight Labor Delivery Recovery Postpartum (LDRP) rooms that reflect the latest thinking in modern childbirth practices. The renovation also included construction of a new newborn nursery and a special care nursery for more intensive newborn care.

A record number of babies, 4,218, were born at SJM last year, making it the leading maternity center in Washtenaw county and one of the top in Michigan. The hospital draws many patients from western Wayne and Livingston counties. The renovation makes it the most extensive single room maternity care unit in Michigan.

"The creation of LDRs and LDRPs and the move from semi-private to private rooms means a woman isn't being moved around from room to room as her labor progresses," said Sally Bailey, clinical nurse manager for Labor and Delivery. "Because everything takes place in one room, our staff can work more efficiently."

She added, "In an LDR or LDRP room, a woman can labor, deliver and recover in the same home-like setting. After the birth, she can keep her baby with her as long as she wants."

Each LDR room is spacious, attractively decorated and comes equipped

with a birthing bed, recliner, fetal monitor, baby crib, color television with remote control, carpeting, wallpaper and artwork. Each room has its own large private bathroom with hand held shower massage or jacuzzi bath.

"We always had a family-centered approach to childbirth. The new facilities help make the experience even more positive for mothers and families."

McAuley Family Birth Place patients may now choose the LDRP room option if they would like to go home with their new baby 24 hours after giving birth. The LDRP philosophy promotes family independence through participation in self and infant care. Prenatal education classes provide information that enables the parents to safely and confidently care for the newborn and the new mother upon returning home, Bailey explained.

LDRPs are designed for families that anticipate an uncomplicated stay following the birth of their baby. New mothers must want to return home within 24 hours following delivery of their baby in order to choose this option. Expectant parents who choose this option are encouraged to attend the LDRP prenatal education classes.

To register for LDRP classes or for more information on the McAuley Family Birth Place, call Ask-A-Nurse at 572-5500 or 1-800-526-3726.

To celebrate the opening of the McAuley Family Birth Place there were tours and a seminar on March 24, entitled "Is It Time To Have A Baby?" Call 572-5946 for more information or to register for the program.

PARISHO & COMPANY

Professional Corporation
JAMES (JAY) W. PARISHO, C.P.A.
CERTIFIED PUBLIC ACCOUNTANT

Two locations to serve you:
1905 Pauline Boulevard, Suite 5 Ann Arbor, Michigan 48103-5001
107 1/2 South Main, P.O. Box 251 Chelsea, Michigan 48118
313/995-5656 313/475-9640

WE SERVICE: Personal — Corporate — Partnership — Farms
ACCOUNTING — TAX PREPARATION & CONSULTING — FINANCIAL PLANNING
Appointments available Monday through Saturday

FILM DEVELOPING & PRINTING

EVERYDAY LOW PRICES

On Processing 126, 110, 135 & Disc
12 EXPOSURE \$3.49
15 EXPOSURE \$4.69
24 EXPOSURE \$6.39
36 EXPOSURE \$9.39

Double Prints at No Extra Charge
Every 8th Roll Processed FREE!

HURON CAMERA SERVICE

We repair all makes and models cameras & projectors
8060 Main St., Dexter Ph. 426-4654

Only 10 minutes from Ann Arbor, Chelsea & Pinckney

Arbor North Living Center

3000 Kingsbrooke, Jackson, MI 49202

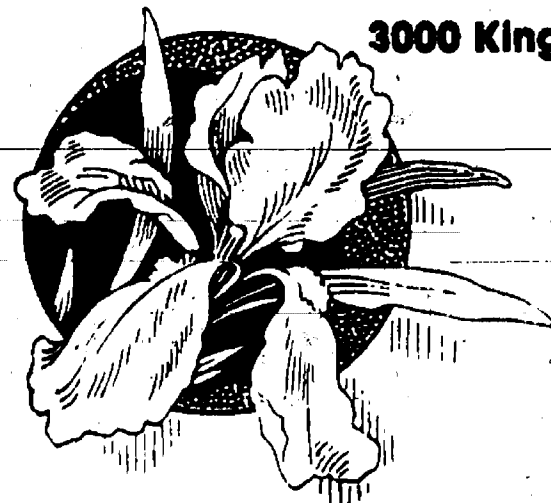

Gracious and Secure
Semi-Independent Living

(517) 787-8000

NOW TAKING RESERVATIONS

Good Friends Deserve A Little Ribbing.

(Prime Ribbing!)

Join us Friday nights for our

**All-You-Can-Eat
Prime-Rib Special**
only \$11.95

for the tender Prime Rib and all the trimmings.

TRADITIONS
STEAK · SEAFOOD · RAW BAR

Holiday Inn HOLD HOME
CONFERENCE CENTER

2900 Jackson Rd., Ann Arbor, MI 48103 • 665-4444

Now Forming—

Children of Divorce Group

Chelsea Community Hospital
Department of Psychiatry

Beginning Tuesday evenings in April,
8-10 sessions for children of elementary
school age.

This group will provide education and
support to help normalize the feelings of
children whose parents are divorced.
Parents will receive information about their
children's concerns from professional group
leaders.

Leaders: Steve Rubin, M.A., Psychologist
Jean Wixom, Ph.D., Psychologist

For more information call 475-4030.
Most major insurance accepted.



Chelsea
Community
Hospital

Department of
Psychiatry

strikeplates and window sash locks with longer screws to make them more difficult to open," said Robert V. Cullen, AAA Michigan community safety services manager.

Although some people spend thousands of dollars on high-tech security systems, making a few cost-free or inexpensive improvements may be sufficient to deter intruders, he said.

Cullen suggests:
—Keep windows and doors closed and locked. Statistics show that 25 percent of all burglaries occur in unlocked homes. Never leave keys under a doormat or in a mailbox.

—Exterior lighting—Installing a 150-watt exterior light near entrances can discourage potential burglars, who don't want to be seen by neighbors. Also, a photoelectric cell can automatically turn on floodlights at dusk.

—Windows—Polycarbonate sheets, a tough, glass-like material, and glass block are stronger than glass and can discourage an attempted entry through a window.

—Deadbolt locks—Firmly secures a door to the frame, making it difficult for a burglar to kick in.

—Steel-clad doors—Resists break-ins better than core wood doors. Also provides better heat insulation.

—Cam-operated locks—A circular-shaped lock that snugs window frames tightly, making windows more secure, because they can't be pried open with a pocket knife.

Homeowners can reap savings on property insurance when they improve home security. Many insurance companies offer discounts of 5 to 15 percent for policyholders who install protective devices in their homes.

Better Labels Could Juice-Up Apple Sales

Michigan apple growers are working for changes in fruit juice labeling laws that they hope will encourage consumers to buy Michigan grown apple juice.

Growers are hoping for regulations that would require blended juice drinks to list country of origin and the percentage of juice contained in the beverage.

"A lot of these juices that are being presented to the public are made up of juice that's imported from countries all over the world," said Tom Butler, manager of the Michigan Processing Apple Growers Division of the Michigan Agricultural Co-operative Marketing Association. "Going along with the consumer's right to know, we feel that a consumer ought to have a choice whether to buy domestic product or buy one that's made from juices from any one of 26 or 30 countries around the world."

Butler said Michigan apple growers hope that if consumers have an opportunity to make an informed choice, they'll buy Michigan grown apple juice.

Please Notify Us of
Any Change in Address

DISC JOCKEY

Music from the 40's-80's
Specializing in 50's & 60's Music

Country · Rock
Big Band and more!
Not just a DJ.

Call Jerry
475-1966

Reasonable
Rates

Harper Shoe Co.

Inside Chelsea's Village Plaza Mall
between Aco & Arbor Drugs

Ph. 475-2311

Hours: M-F: 10 a.m.-6 p.m.
S: 10 a.m.-3 p.m.



Quality Family Shoe Store

Ladies: Select from

- Comfortable **Naturalizer** Dress Shoes
- Leather & Canvas **Dexter** Navigators
- **LA Gear** Athletic Wear

in sizes 5 to 10, in many widths!

For Men:

- Stylish **Dexter** Dress & Casual Shoes
- **Lake of the Woods** Rugged Boots
- **LA Gear** Athletic Shoes

Check out our exciting line of
LA Gear & Buster Brown
for the younger crowd!

Coming Soon! Women's & Girls **KEDS**
Rockport
for men & women

ACCESSORIES:

Hosiery • Hand Bags & Shoe Care Products

Extended hours coming soon!

Mon.-Fri. 10 a.m.-6 p.m., Sat. 9 a.m.-3 p.m.

SEE YOUR WINNING CHEVY DEALER NETWORK IN ACTION.

Own a bundle of joy.

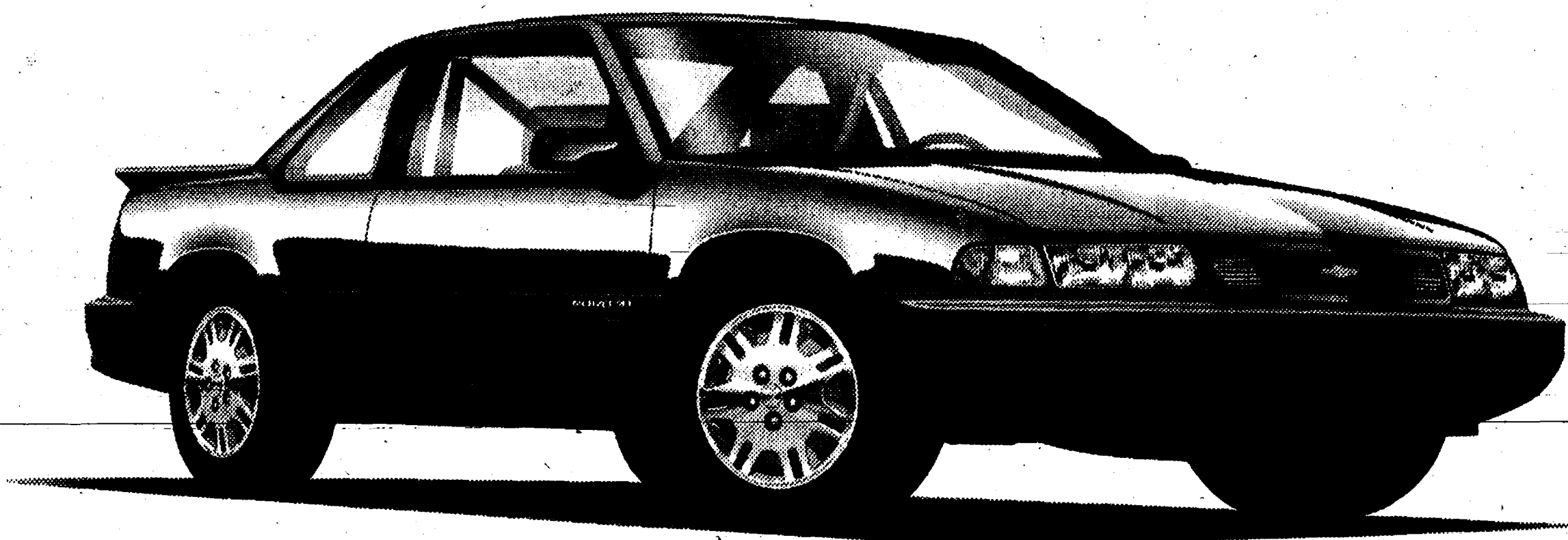

LUMINA

And get one back, too.

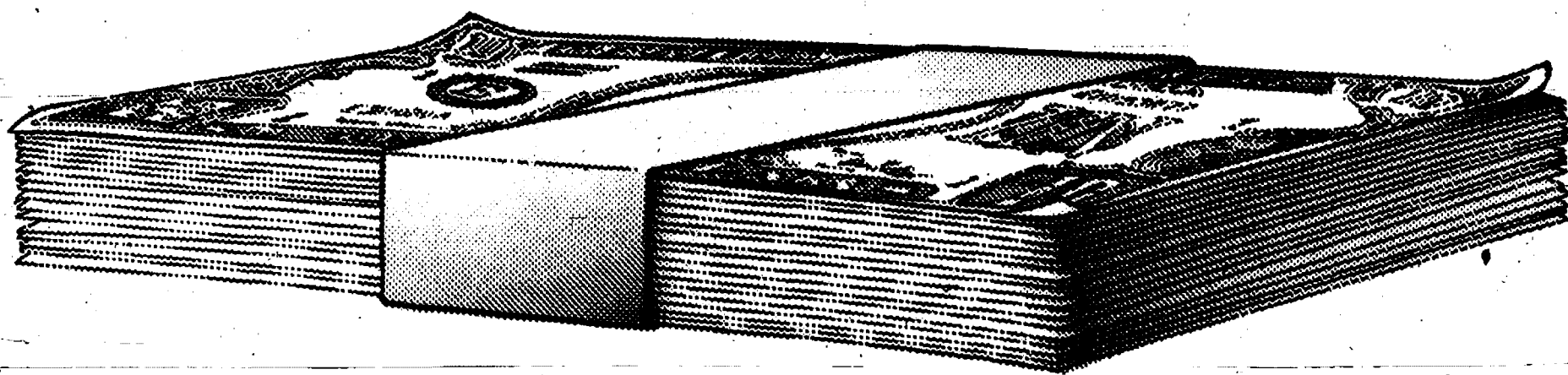

\$1,000* CASH BACK

There's nothing like taking the family for a joyride inside the sleek lines of a new Chevrolet Lumina. And nothing like the feeling of knowing you and yours just got one thousand dollars cash back on that Lumina.

It's a great feeling that can be all yours. Let your winning Chevy Network Dealer take care of the details. Like the one

that will get you a great deal on Lumina in addition to the big cash back. When all is said and done, you'll be the overjoyed owner of a hot new Lumina—and some very cold cash. Come see your winning Chevy Dealer Network in action.

*Must take retail delivery from dealer stock by 5/2/90. Cash back from Chevrolet. Keep the cash or apply it to your transaction. See dealer for complete details.

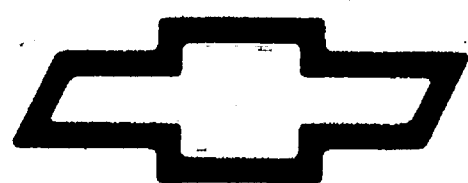

CHEVY DEALER NETWORK

**ANN ARBOR**

Rampy Chevrolet
3515 Jackson Rd.
663-3321

CHELSEA

Faist-Morrow Chevrolet
1500 S. Main St.
475-8663

DEXTER

Frank Grohs Chevrolet
7120 Dexter-Ann Arbor Rd.
426-4677

SALINE

Bill Crispin Chevrolet
7112 E. Michigan Ave.
429-9481

BRIGHTON

Champion Chevrolet
603 W. Grand River
229-8800

CLINTON

Underwood Chevrolet
1070 W. Michigan Ave.
456-4181

MANCHESTER

Tirb Chevrolet
131 Adrian St.
428-8212

YPSILANTI

Jack Webb Chevrolet
1180 E. Michigan Ave.
481-0210

Chevrolet: GM's #1 selling make.

