

QUOTE

"For prying into any human affairs, none are equal to those whom it does not concern."  
—Victor Hugo

# The Chelsea Standard

35¢  
per copy

ONE HUNDRED-SEVENTEENTH YEAR—No. 48

CHELSEA, MICHIGAN, WEDNESDAY, APRIL 27, 1988

24 Pages This Week Plus Supplement



BEACH MIDDLE school spellers won the league championship at the Southeast Conference contest held April 16 in the Tecumseh Civic Center. On Tuesday, March 21, a school-wide spelling bee was organized by Beach English teacher Mary Baker. The ten top spellers from that contest competed in the league contest, which they attended with their principal, Darcio Stielstra. Competing against the top spellers from Dexter, Lincoln,

Milan, Saline, Pinckney, and Tecumseh, the Chelsea students gathered the most points and boasted three in the top ten rating: Jennifer Petty, Jane Irwin, and Heather Kendrick. Shown are the winning team, left to right, rear, Becky Pryor, Petty, and Irwin. Second row, Tina Hassett, Kendrick, Steve Gaunt, Cory Brown, and Kevin Rose. Sitting in front of the dictionaries are Shanti Vadlamudi and Doug Steele.

## No Agreement in Sight as Landfill License Deadline Nears

By Brian Hamilton

The village and the Michigan Department of Natural Resources are apparently going down to the May 7 deadline before a decision will be reached concerning the licensing of the village landfill. And the village's attorney is wary that the village may be backed into a corner and pressured to accept an agreement it doesn't want at the last minute.

The review period for the village's license application extended to May 7, according to a letter from the DNR dated March 1. The DNR has tied the licensing of the landfill to the signing of a consent agreement.

Early this year, DNR asked the village to sign a consent decree saying the village would be totally responsible for cleaning up groundwater contamination caused by the landfill. The

village refused to sign and hired the Grand Rapids law firm of Varnum, Riddering, Schmidt & Howlett.

Attorney Matt Zimmerman submitted a counter-proposal to the DNR in early March. As of April 11 the DNR had not responded, prompting Zimmerman to send a letter to Deborah Mulcahey, chief of enforcement of the DNR's Waste Management Division, to get clarification on the matter. Zimmerman was still waiting word as of April 20, according to assistant village manager Lee Fahrner.

In his April 11 letter to the DNR, Zimmerman said, "We would be hard pressed to negotiate a complete consent agreement by (May 7) even if we were to start this week."

(Continued on page four)

## CHS Forensics Team Qualifies 8 for State

Chelsea High school's forensics team qualified eight entries for the May 7 meet at the University of Michigan with their performance at regional competition last Saturday at Ann Arbor Pioneer High school.

Only Wayne Memorial (17) and Albion (10) had more state qualifiers than Chelsea. Twenty-one schools took part.

"This is one of the toughest regionals in the state and everyone who's going from this regional has a good chance to place in the state," said teacher Bill Coelius.

Regional champions included Phil Thomson, with his entry in the humor category "Star-Crossed Romance," and Bill Coelius IV with his dramatic entry "Flowers for Algernon."

Second place qualifiers included Wendy Welch with her informative presentation on "Garbage," and the multiple of Chris Acree, Kevan Flanigan, Steve Favers, Sam Eisenbeiser, Matt Doan, Jennifer Bennett and Stacey Murphy who presented "Tom Sawyer."

Tim Parkkila took third place in humor with his "Sinning and Grinning and Knowing the Difference." Also winning third place in 9-10 duo were Charity Strong and Kate Peckham for

(Continued on page five)



REGIONAL CHAMPIONS at last Saturday's forensics competition at Ann Arbor Pioneer High school were Phil Thomson, left, and Bill Coelius IV. Phil was in the humor category and Bill was in drama.



FORENSICS STUDENTS at Chelsea High school qualified for the state meet on Saturday, May 5 at the University of Michigan. In the front row, from left, is the multiple team of Jennifer Bennett, Kevan Flanigan, Sam Eisenbeiser, Stacey Murphy, Steve Favers, Chris Acree,

and Matt Doan (in laps). In the back row, from left, are Leela Vadlamudi and Michelle Grafflund (9-10 duo), Sharon Colombo (storytelling), Charity Strong and Kate Peckham (9-10 duo), Wendy Welch (Informative), and Tim Parkkila (humor).

## Public Hearing Slated on Six-Year Extension of Two-Mill Tax for DDA

Chelsea Village Council will hold a public hearing May 17 to give residents in the downtown development district an opportunity to voice their opinions about a six-year extension of the two-mill special assessment.

Chelsea's Downtown Development Authority has proposed a \$71,550 parking improvement project that would create about 110 new parking spaces downtown. DDA plans to use the two-mill special assessment, initially levied by council last year specifically for use by the DDA, to fund the project.

At the council's Tuesday, April 19 meeting, DDA asked the council to extend the two mills for six years. DDA would use the money to pay back an anticipated \$44,000, seven-percent loan from the village to fund the project.

Council refused to act on the request over concerns that the 11 residents in the downtown development district were not notified that an extension would be requested.

"Aren't we obligated to let them know?" asked trustee Dennis Hall.

"As far as they know, (the two mill assessment) is for one year. Now all of a sudden it's jumping to six years and they haven't been notified."

Trustee Richard Steele said, "It seems like it would have been awful good public relations to have contacted them."

DDA financial consultant Franz Mogdis told the council that the yearly two-mill assessment would cost the average homeowner in the district about \$40-\$50 per year. He said the two mills will raise about \$12,000 per year and the residents' share of that is about \$450.

"I would certainly like to go ahead and allow the DDA to develop whatever ideas they've started because it looks like they've worked awful hard on it," Steele said.

"I personally have a problem with the two mills only because the people were not notified. I don't care if it's \$1, \$450, or \$50. The fact is that they were not notified."

Mark Heydlauff, former DDA chairman, asked, "Every time a decision is made regarding the DDA, do these 11 people have to be notified, is that what we're hearing? If it is I think we need to know that."

Village president Jerry Satterthwaite said he regarded the implementation of a two mill tax on anyone without a public hearing as "taxation without representation."

Council also informally authorized the DDA to continue negotiations with

Chelsea Milling Co. for the use of land behind the Chelsea Fire Department building as the site of a new 66-space long-term parking lot. They also authorized the DDA to obtain more specific numbers concerning the cost of the parking program. Numbers in the DDA proposal were estimates put together by assistant village manager Lee Fahrner.

Fahrner said Chelsea Milling was concerned about signing the land over forever and wants to be able to use it again if the company needs it. Fahrner also said that it's unlikely the company would need the land anytime soon because it has plenty of other land available.

Although council objected to the notification process, no one objected to the specifics of the plan itself.

DDA proposal also includes creating 30 new spaces on both sides of the Chelsea Railroad Depot and 10 behind the two Park St. lots purchased for the site of a future village hall.

DDA wants to have the new lot dedicated to long-term parking for downtown workers and court jurors. Almost all other parking would be changed to two-hour parking. Fines would be increased, as would enforcement. However, no decisions were made concerning the operation of the parking program.

## Lima Township Residents Voice Complaints About Proposed Subdivision

Lima Township Planning Commission tabled action on a controversial proposal by a Livonia homebuilder to re-zone land between Old US-12 and Trinkle Rd. for a 28-home development.

A standing-room-only crowd was on hand for the commission's April 19 meeting in which developer Boyd Harris of Harris Homes answered technical questions about the project.

The 53 acres, zoned for agricultural use, is east of Harper Dr. and stretches between Old US-12 and Trinkle Rd. Harris Homes has asked the township to re-zone part of the land to rural residential (RR) and another part to residential (RS).

Most of the public reaction to the project was negative and most of the comments were made by nearby home and landowners.

Much of the concern focused on how the development would affect property taxes. Several people feared that the subdivision's \$225,000 homes would boost their property values substantially, thereby increasing their taxes.

Others voiced objections to a possible increase in traffic down Trinkle Rd., in particular from teen-age drivers, as the developers plan to build a road joining Old US-12 and Trinkle Rd. Some residents were concerned that students driving to the high school might choose to cut through the subdivision rather than take Old US-12 to Freer Rd.

Other residents commented on the fact that views of farmland from their homes would be replaced by views of homes. And others complained that the high-priced homes would draw affluent outsiders whose children could have too much money and too much free time.

Harris did not say whether roads in the development would be paved or.

not. He also did not say whether Harris Homes would build all the houses.

Planning commission chairman David Bacon said after the meeting that he was not surprised by the high turnout or the objections that were voiced. He also would not predict how the commission might vote when the

request is considered again, probably at their May meeting.

However, Bacon said he thinks the proposed development is preferable to other kinds of residential development in which there are strips of homes along small country roads.

(Continued on page five)

## Engineering Student In Critical Condition Following Accident

A Wayne State University engineering student was in critical condition Tuesday morning following a single-car accident just west of Chelsea last Saturday evening.

According to the Washtenaw County Sheriff's Department, Gerald Simon, 20, of Oregon, Ohio, was driving westbound at a high rate of speed on Old US-12 at 7:10 p.m. when the accident occurred just outside the village limits.

Sgt. Harley Rider said Simon apparently tried to pass another westbound vehicle when he swerved back

into his lane to avoid hitting another car that had started turning into a driveway on the south side of the road. When the car swerved, Simon lost control of his Mustang, skidded across the road and the passenger side of the car hit a tree.

Simon was wearing a seatbelt but because the impact was from the side it did not help him, Rider said. There were no passengers in Simon's car.

Simon was transported to Chelsea Community Hospital and later transferred to St. Joseph Mercy Hospital.



CHILDREN in Rich Barels' shop class at Beach Middle school had a visitor this month in the form of a little red goat owned by Barels. Barels brought the goat to school so he could monitor it's early progress. From left are seventh graders Jason Knisely, David Sayer, Chris Munson, and Vince Stahl.

## South School Art Festival Slated May 5

South Elementary school will hold its Festival of the Arts on Thursday, May 5 from 6:30-8:30 p.m.

Students will be displaying their art they have worked on throughout the year.

Other activities will include a Book Fair in the media center where books for children of all ages will be on sale.

In addition, first through fourth graders will perform a music program throughout the evening, beginning with the first graders at 6:40, followed by second graders at 7, third graders at 7:30 and fourth graders at 8.



Established 1871 **The Chelsea Standard** Telephone (313) 475-1371

300 N. Main St., Chelsea, Mich. 48118

Walter P. Leonard and Helen May Leonard, Publishers and Editors  
Brian Hamilton, Assistant Editor  
H. K. Leonard, General ManagerPublished every Wednesday at 300 N. Main Street, Chelsea, Mich. 48118, and second class postage paid at Chelsea, Mich. under the Act of March 3, 1879. Postmaster: Send address changes to The Chelsea Standard, 300 N. Main St., Chelsea, Mich. 48118.  
USPS No. 101-720

In Michigan:	Outside Michigan:
One year in advance.....\$12.50	One year in advance.....\$15.50
Six months.....\$ 7.00	Six months.....\$ 8.50
Single copies mailed.....\$ .50	Single copies mailed.....\$ .75

Subscription Rates (Payable in Advance)



NATIONAL NEWSPAPER ASSOCIATION

National Advertising Representative  
MICHIGAN NEWSPAPERS, INC.  
827 N. Washington Ave.  
Lansing, Mich. 48906

## JUST REMINISCING

Items taken from the files of The Chelsea Standard

### 4 Years Ago . . .

Wednesday, April 25, 1984—

The village of Chelsea was placed under a strict order by the state Department of Natural Resources to "hold the line" on the volume of wastes that goes into its sewage treatment plant. According to village manager Fritz Weber, the DNR would now examine every new sewer hook-up permit.

Village property taxes increased by up to one mill following the Chelsea council's adoption of a \$998,300 general fund budget for 1984-85.

Chelsea Fireman's Association gave a \$1,200 videotape system to the village fire department, for use in making and showing training films.

An historic farmhouse, at 11272 Joslin Lake Rd. in Lyndon township, owned by Mr. and Mrs. Peter Jaskot of Chelsea, burned to the ground last Friday in a fire thought to have been caused by an exploding kerosene heater.

### 14 Years Ago . . .

Thursday, April 25, 1974—

Armed with a wagon-load of donations from local merchants and enthusiastic middle-schoolers, Beach Middle school carnival was launched. Booths rated as hot attractions by Carnival Club members included an astrology booth, marionette show, and bean bag throw. Some of the Beach students preparing the carnival were Jeanine Arnett, Karen Molsinger, Cindy Pierce, David Stock, Sue Heller, Rene Houle, Chris Check, Meg Pennington, Annie Umstead, Cheryl Bareis, Sheila Tarasow, and Penny Wood.

A project skeptically termed "a grand plan" in September of 1972 became a reality this week, when a pair of tennis courts were dedicated at North Elementary school by Chelsea Recreation Council.

Chelsea's track team won four straight dual meets by recently trouncing Lincoln, 85-38. Craig Coltre and Karl Gauss again led the way with the individual performances in the long jump, high and low hurdles, 100 and 220-yard dashes, and participated in the winning 440-relay team.

### WEATHER

For the Record . . .

	Max.	Min.	Precip.
Wednesday, April 20	54	33	0.00
Thursday, April 21	54	28	0.00
Friday, April 22	55	34	0.04
Saturday, April 23	73	40	0.00
Sunday, April 24	50	36	0.00
Monday, April 25	63	33	0.00
Tuesday, April 26	61	42	0.00



## MICHIGAN MIRROR

By Warren M. Hoyt, Secretary, Michigan Press Association

### Governor Presents Solid Waste Management Policy Proposal

To meet the 11.8 million tons of solid waste generated by residential, commercial and industrial sectors per year, Governor Blanchard presented a draft of a solid waste management and reduction policy to the Natural Resources Commission.

The NRC will, in turn, review the policy proposal for future action in aiding state policy and local decision makers in alternate disposal choices to reduce dependence on landfilling.

The policy states its goal as promoting waste reduction, reuse, composting, recycling and incineration with energy recovery, while limiting use of landfills.

In presenting the draft to the NRC, the governor's environmental aide, David Dempsey, said the technology goals of the policy are long-range, to be achieved by the year 2005, and are expressed in ranges rather than specific percentages.

He said the most effective solid waste policy will involve an integrated system incorporating a mix of technologies to accomplish the greatest recovery and utilization of solid waste.

The system may blend low technology approaches such as waste reduction and yard waste composting with high-technology approaches such as recycling and incineration with energy recovery, he said, adding that all the technologies are compatible and may proceed simultaneously.

The draft plan included a 14-step solid waste implementation plan requiring enactment of legislation and funding by the state, a public education campaign as well as local govern-

ment, business and citizen participation.

At the heart of the implementation plan are amendments to the Clean Michigan Fund Act of 1986 to provide new percentages for categories of funding, new caps on funding for individual projects and the addition of new categories. Experience under the Clean Michigan Fund Act, the implementation plan notes, illustrates the need for flexibility in legislating a formula for state spending on solid waste.

Suggested amendments to the act include authorization of spending on a variety of options, subject to the approval of the Natural Resources Commission as the program develops, while limiting spending on options which will either conclude within the near future or where state funding must be restricted because of environmental and fiscal considerations.

To stimulate preferred waste management projects and to encourage communities to develop their own comprehensive solid waste programs and policies tailored to their needs, the implementation plan says the Clean Michigan Fund Act should be amended to provide that proceeds from the sale of general obligation bonds, and other revenues provided for in the act are grants or loans only to those communities, non-profit organizations which can demonstrate certain conditions.

These include that the project is consistent with the comprehensive solid waste management strategy in the city or township or county within which it is located; that the applicant for project funding has enacted an or-

dinance or has a formal policy providing for the substantial purchase of recycled materials and products by the applicant; that the project proposed for funding meets standards already included in the Clean Michigan Fund Act; and that, if the project proposed for funding is a waste-to-energy project, recycling and composting have been incorporated into the project to the maximum extent feasible.

To bring more public acceptance to recycling as a community waste management option, the implementation plan calls for the creation of a new category of recycling demonstration projects.

Approximately \$10 million of funding under the recycling category should be reserved for a special subcategory of demonstration grants, the report said.

Within this subcategory, the state should provide up to 100 percent of the funding for capital costs associated with county-wide recycling, including recycling equipment, storage areas, processing machinery and curbside containers.

The implementation plan calls for the development of waste-to-energy projects while avoiding direct taxpayer subsidy by asking the Michigan Public Service Commission to provide adequate price for energy purchased from the projects.

Other parts of the implementation piece of the proposed solid waste management and reduction policy include the promotion of composting by enacting legislation to ban the landfilling of yard wastes; the promotion of recycling by implementing a comprehensive strategy to open markets for recycled materials; the promotion of reducing solid wastes by

## Village To Give Scholarship

Chelsea Village Council voted to provide a \$500 scholarship to a village resident when scholarships are passed out during class night.

Council voted unanimously to give a scholarship to a senior interested in political science or a related field.

The idea was initiated by trustee Phil Boham.

The village turned the process for choosing the recipient over to the Chelsea High School Scholarship Committee.

enactment of legislation to curb unnecessary or environmentally unsound packaging.

The plan also calls for the development of a long-term agenda to promote preferred practices and technologies. These should include requiring communities with medium or large populations to establish container fees for waste collection to promote recycling; banning the use of non-recyclable containers in some food sales where a recyclable alternative is available; imposing fees on a specified list of products generating household quantities of hazardous waste and expanding the state's container deposit law to include all glass beverage containers, and including both glass and plastic by 1995.

### CAROL'S CUTS

40 CHESTNUT

Monday, Wednesday and Friday

475-7094

By Appointment Only

9:00 a.m.-3:00 p.m.

## Uncle Lew from Lima Says:

DEAR MISTER EDITOR:

Basketball is winding down, baseball is winding up and football reruns must be a good month off. If it weren't for politics heating up we'd be having a breather. But then if it weren't for politics we wouldn't have any of the other, either. Clem Webster told the fellers at the country store Saturday night that whoever called politics the art of the possible called it right.

As we endure this process again, Clem said, he keeps thinking how necessary the evil is. He said he thinks of the fits and starts, and winners and losers and he can't help but remind himself that in this country candidates run for election and in England they stand for election. Standing has got to cost less and cause less wear and tear than running. In France, national voting starts next week, and as recent as a month ago the President hadn't even said if he'd run again. Clem had saw where our four-year run for President this time is going to cost close to \$3 billion, \$1 billion more than went in the race four years ago.

We do it our way, Clem said, which usual is the hard way, and we make it worst by tearing down more candidates than we build up. We know the truth and we know it shall keep us free, but we don't want to hear it from our politicians. Bruce Babbitt and Pete du Pont told us in different ways that our Federal Government has got to cut spending or raise taxes or both, Clem said, and for their honesty we sent em packing. The truth is, he went on, we want our politicians and our preachers to comfort the disturbed without disturbing the comfortable, and we'll deal with reality only when we can't escape it.

General, Clem said, we agree that much of our future depends on the kind of people we pick for public office. We hear them that's in and want

to stay in tell us how good we got it and how much better it's going to be. We hear them that's out and want to be in lament how bad it is and how good it's going to be when they get in. Clem said if it weren't for the column writers this time of a general election year, we'd all be convinced that if we vote right our troubles will be over.

Bug Hookum was agreed with Clem about paying more attention to the papers and less to policy statements cranked out by candidate praise agents. Column and editorial writers have been called fellers that watch the battle safe up on the hill and when the fighting stops they go down in the valley and shoot the wounded. Bug said he has heard it said that a good newspaper is to politics what a barking dog is to a chicken thief. At the very least, he went on, the papers let us know that while we're picking among the roses running for office we got to watch out for the thorns.

As for politics, Ed Doolittle allowed, we need some to clear up a blunder in the budget adjustment act passed last December. Farmers now have to pay 15 cent a gallon road tax on tractor fuel because collecting the tax was switched from retailers to wholesalers. Farmers can get a refund, but now they're paying \$450 million in taxes they don't owe when they need the money the most.

Personal, I see the Government that takes away gives. Hundreds of farmers across the country are being paid to go to school to learn how to make money in farm commodities trading so they won't need farm subsidies. That ought to do it, right enough.

Yours truly,  
Uncle Lew.

From the people making crystal a legend.

SWAROVSKI®

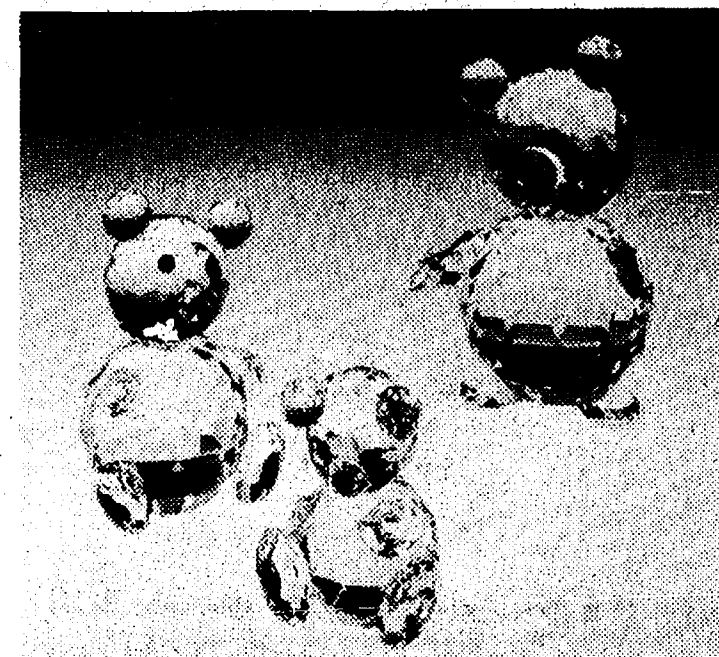

Papa bear, mama bear and baby bear — bring home the whole family or choose the one that's "just right." This cute trio is carefully cut from 32% full lead Swarovski crystal. Exclusively yours from the Swarovski® Silver Crystal™ Collection.



WINANS JEWELRY

## EAR PIERCING

FREE with purchase of piercing earrings. Parental consent required under 18.

### WINANS JEWELRY

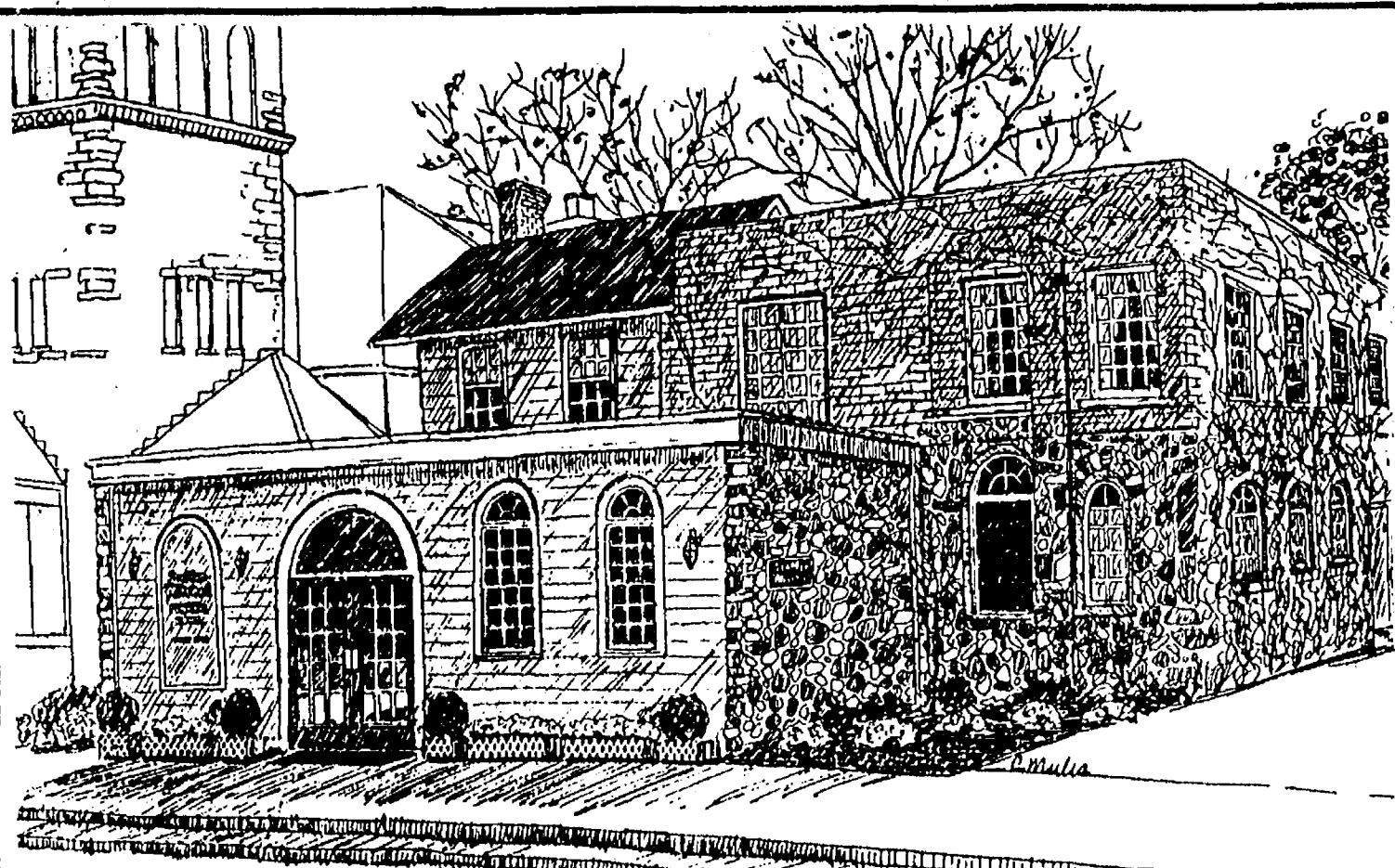

## Staffan-Mitchell Funeral Home

124 Park Street, Chelsea, Michigan

1-313-475-1444

Pre-Arranged  
Funeral AccountsMonuments, Markers  
Cemetery LetteringCremation  
Services

Serving Chelsea Since 1853

Member by Invitation, National Selected Morticians

Get your new look

for spring & summer  
... including thatGreat Tan  
now ...  
at  
Ricardo's• Ask about our  
Tanning Packages!

We use only the finest hair-care products

NEXUS

REDKEN

Give us a call to schedule  
or, just walk-in

Ricardo's

Hair & Tanning Salon  
107 N. Main St., Chelsea  
Ph. 475-1671Open 5 evenings:  
Mon.-Fri.: 9 a.m.-7:30 p.m.  
Sat.: 9 a.m.-3 p.m.



## ABWA Scholarship Applications Sought Before May 5

The Education Committee for the Chelsea Charter Chapter of American Business Women Association is accepting applications for financial assistance scholarships for the 1988-89 school term. These assistance grants for tuition and books are provided to qualifying recipients by the Chapter members to promote the educational, professional, cultural and social advancement of women, especially those women desiring to return to a career after an extended absence.

Over the past 12 years more than 50 local recipients have benefited from these scholarships.

Monies for the Scholarship Fund are raised from the Chelsea Chapter's Spring Fashion Show and Luncheon.

Any woman who is in need of financial assistance to advance her career objectives should contact the Education Committee Chair, Georgia Beeman, 233 Jefferson St. Deadline for applications is May 5.



**HOFMEISTER-HESS:** Mr. and Mrs. Everett W. Hofmeister have announced the engagement of their daughter, Ann Marie, to James Arthur Hess, son of Mr. and Mrs. Arthur Hess of Mt. Morris. The future bride graduated from North Sharon Christian School in 1985 and attends Hyles-Anderson College in Crown Point, Ind. Her fiancé graduated from Bridgeport Baptist Academy in 1985 and also attends Hyles-Anderson College. A June 4 wedding in North Sharon Baptist church is planned.

## Student Piano, Organ Recital Presented Sunday

La Vonne Maryott Harris, certified Michigan music teacher, presented piano and organ pupils in her 17th annual spring recital Sunday afternoon, April 24 at the Chelsea United Methodist church.

Piano students performing were Kimberly Schmell, Eric McCalla, Nathan Hallett, Kevin Klink, Dan Johnson, Beth and Melissa Williams, Sara Smith, Jay and Sarah Schick, Kerry Lynch, Angela Tanner, Corrie Schoenberg, Brooke and Kerry McArthur, Tamara Chase, Amanda Erskine, Katie Fowler, Sarah Norton, Christopher Giebel, Shawna Gellespie, Carrie Selby, Gretchen Hofing, and Barbara Scriven.

Organ pupils were Tim Mayer and Piper Copeland. Guest pianists assisting with duets were: Jessica Knight, Adam Erskine, Julie Hallett, Lynn Klink, Judy McArthur, Carolyn Chase, and Linda Mullison.

## Modern Mothers Entertained By Former Member

Modern Mothers Study Club had a mystery guest on Tuesday, April 12 at the home of Anne Mann.

Former member Jean Cooper, who recently moved to Searcy, Ark., surprised the members and their guests with a visit and a talk on "Life in Arkansas." After which a business meeting was held that included presenting the slate of officers for next year.

New member, Suzie Grau, was welcomed to the club at the March 22 meeting.

Refreshments were provided by Liseli Bowers and Colleen Weddon.

The club will meet next April 28, for a mystery tour.

In 1957, only about 33 percent of married women 25 to 54 were in the labor force, compared with approximately 80 percent of single women and 65 percent of widowed, divorced, and separated women combined, according to the March issue of the Monthly Labor Review, a publication of the U. S. Labor Department's Bureau of Labor Statistics.

The Chelsea Standard, Wednesday, April 27, 1988

3



**BARKLEY-ASPERGER:** Mr. and Mrs. Frederick L. Barkley of Chelsea have announced the engagement of their daughter, Kelly Lee, to Todd Allen Asperger, son of Mr. and Mrs. Gary A. Asperger of Vassar. The future bride is a 1984 graduate of Chelsea High school and a 1988 graduate of Eastern Michigan University in administrative management. She is employed by Parke-Davis in Ann Arbor. Her fiancé graduated from Vassar High school in 1984 and is currently attending Lake Superior State University majoring in medical technology. He will be employed by the Veteran's Administration Medical Center in Boston, Mass. A July 8, 1989 wedding is planned.

## Welcome to our 1st Anniversary Open House

## Action III Hair Care

105½ W. Middle St., Chelsea  
Ph. 475-7227

## FREE DRAWING FOR HIS & HERS COMPLETE MAKEOVER



Featuring Any or All Of Our Services

- Haircuts • Perms • High-lites • Hair Coloring
- Manicures • Pedicures • Ear Piercing • Waxing

\* Drawing For Free Gift Certificates Held May 21, 1988

## FREE EARRINGS

With Purchase of Ear Piercing

Offer Expires 5-21-88

• Offer Valid Only With Coupon

## 10% OFF

All Nexus and Paul Mitchell Products

Offer Expires 5-21-88

• Offer Valid Only With Coupon

## \$3<sup>00</sup> OFF

Reg. '38-'40 ALL PERMS

Includes Hair Cut and Style

Offer Expires 5-21-88

• Offer Valid Only With Coupon

## \$3<sup>00</sup> OFF

Haircuts

(Age 13 and Up)

Men's Reg. '10 • Ladies Reg. '12

Includes Shampoo and Blow Dry

Offer Expires 5-21-88

• Offer Valid Only With Coupon

Let us introduce to you our new . . .

## Bridal Tabloid

Arriving in your mailbox soon!



*Dayspring Gifts*

116 SOUTH MAIN STREET, CHELSEA  
475-7501

Don't throw this one away!

It is filled with new and exciting merchandise for all your Spring gift-giving

- \* Mother's Day
- \* Father's Day
- \* Graduation
- \* Birthdays
- \* Anniversaries
- \* Weddings
- \* Showers

Our helpful sales staff is ready to serve you now. We hope to see you soon!

*Dayspring Gifts*







**25th ANNIVERSARY OPEN HOUSE:** Carl and Ruth Schauer of Pinckney, will celebrate their 25th wedding anniversary at an open house on April 30, at Peoples Evangelical church in Pinckney from 2-6 p.m. The event will be hosted by their children, Mr. and Mrs. David (Nancy) Schauer, Howell; Mr. and Mrs. Alfred (Brenda) Hayner, Howell; and Miss April Schauer, Schiller Park, Ill. Carl and Ruth were married April 6, 1963 at St. John Lutheran church, Janesville, Wis. They have one grandchild. Carl is employed by Honegger's, Inc., Chelsea. Ruth is employed by Ben Franklin Store, Pinckney.

## Landfill Problems Continue . . .

(Continued from page one)

Zimmerman went on to say he is also concerned that the DNR may not extend the May 7 deadline "as to allow the parties to fully negotiate a consent agreement."

"In short, I am requesting that we

either begin negotiations on the consent agreement soon so that we can meet the May 7 deadline, or we will need to have that deadline extended," the letter said.

The village could be forced to close the landfill at least temporarily if the two sides can't reach an agreement.

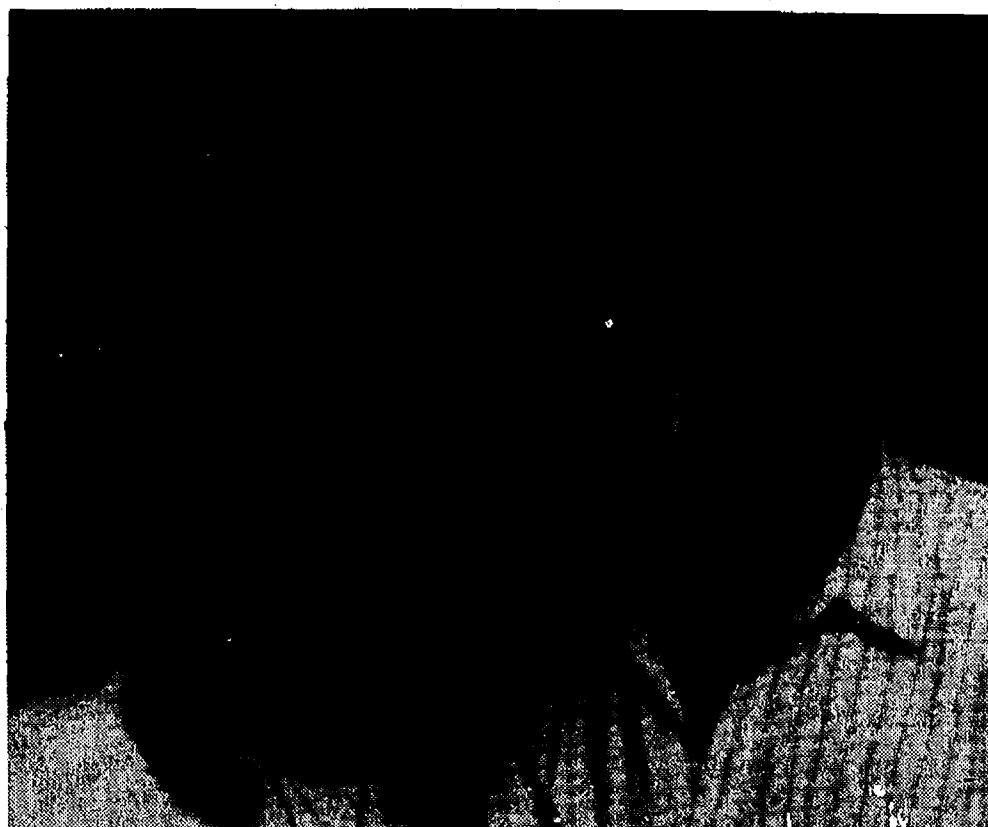

**KOCH-HUDSON:** Charles and JoAnn Mahler of Whitmore Lake and Donald Koch of Fenton, have announced the engagement of their daughter, Kathleen Anita, to Michael Dean Hudson, son of Dean and Mary Hudson of Gregory. The future bride is a graduate of Dexter High school and attended Washtenaw Community College. She is a short-run set up stamper and is employed by Braun-Brumfield in Ann Arbor. Her fiancé is a graduate of Pioneer High school, Ann Arbor. He is a senior caseing in-line operator. He is also employed by Braun-Brumfield. A June 25 wedding is planned.

## Village, Employees Sign Three-Year Pact

Village of Chelsea and Teamsters Local 214 have agreed to a new three-year contract for village employees retroactive to March 1.

Village council approved the contract at their regular meeting Tuesday, April 19.

The contract calls for an across the board wage increase of 30 cents per hour in 1988, an increase of 35 cents in 1989 and a 40 cent increase in 1990. In the first contract year the raises were 45 and 50 cents depending on job classification. The second and third year raises were 35 cents.

The new contract will affect 30 employees in the village offices and various utilities, including mechanics and maintenance personnel. It does

not cover the police department, which is negotiating its own contract under the Fraternal Order of Police.

Salaries range from a low of \$6.18 per hour for a clerical I position to a high of \$11.82 per hour for a garage mechanic with at least six years on the job.

The contract also provides that beginning March 1, 1989, employees who desire the more expensive health plan offered must pay the premium difference by payroll deduction.

Contract language also merges two maintenance classifications into one and creates a new clerical classification.

The contract also changes the village's pension plan.

## Grievance Rejected At First Two Levels

The grievance filed by the Chelsea Education Association on behalf of two laid-off high school teachers has been rejected at the first two levels, according to grievance chairman Phil Jones.

The teachers union appealed the lay-offs of English teacher Alice Leith and social studies teacher Rahn Rosentreter initially to principal John Williams then superintendent Ray Van Meer. Both rejected the appeal.

The third step in the appeals process addresses the Chelsea School Board. Jones said it's likely the board will hear the grievance at the next board meeting on Monday, May 2.

Jones said the union has the option

of having the grievance heard in either an open or closed meeting. He said no decision has been made on the format.

Should the board also reject the appeal, the grievance would go to binding arbitration.

"Both sides want to get this issue resolved quickly," Jones said.

Jones said that current arbitration cases are taking up to eight months to be heard when conducted through the normal channels. He said the union and board could agree to find an arbitrator on their own to speed up the process.

## Blood Drive Slated May 3 At High School

Chelsea High school chapter of the National Honor Society is asking for help from the community in preparation for the blood drive to be held on May 3.

The spring blood drive, an annual event, will be held from 9 a.m. to 3 p.m. at Chelsea High school. Because of the athletic contests held on the same day, few high school athletes will be able to donate blood. This is the reason why more members of the community are being asked to give blood.

The Red Cross received 83 pints of blood from the last blood drive held on Dec. 10. There were 105 donors scheduled for the event and 91 were registered to give blood.

Prospective donors may contact NHS students or call Barb Pruess at Chelsea High school at 475-9131 during school hours.



**HILL-FLETCHER:** Mr. and Mrs. Robert Hill of Ann Arbor have announced the engagement of their daughter, Stacey, to Andrew Fletcher of Chelsea. Andrew is the son of Mrs. Dorothy Fletcher of Chelsea and Andy Fletcher of Ann Arbor. Stacey is a 1985 graduate of Huron High school, Ann Arbor. She is employed by St. Joseph Mercy Hospital and continuing her education in special education for the emotionally disturbed children. Andrew is a 1983 graduate of Chelsea High school and is currently employed by Doman Ceiling and Partition in Ann Arbor, while attending the carpentry apprenticeship school. The couple is planning a July 23 wedding.

## First Garden Club Meeting A Success

The Chelsea Garden club got off to a good start with an attendance of 20 at their first meeting. Organizer Doris Hammel said, "I'm very excited about it. It went really nice."

The 20 attending the meeting came from all around the area—Grass Lake, Manchester, Stockbridge—as well as Chelsea. Most said they became interested by reading about it in The Standard.

Hammel started the meeting by telling the group how to prepare soil by adding manure, peat moss, mulch, or compost, to lighten and enrich it. She then told them how seeds work and explained that she starts some in-

side because the short growing season in Michigan would not allow them time to bloom if started outside.

Hammel then took the group outside to show them her garden. She gave those who came some extra rhubarb she had, as well some annuals that had reseeded themselves. Some of the other garden club members also brought extra perennials which they shared with the group.

The next meeting is planned for Wednesday May, 18 from 10 a.m. to noon at Hammel's house, 509 Wellington.

Anyone with questions should call Hammel at 475-7107.

# attention

**REDKEN**  
BEAUTY THROUGH SCIENCE

**A new treatment  
has been proven to retard  
hair loss**

## VIVAGEN™

THE THINNING-HAIR TREATMENT THAT WORKS

**PROVEN RESULTS:**  
After two months of Vivagen-use  
79% of the people tested showed up to  
70% decrease in hair-loss

**GIVE US A CALL . . .**  
We'll be happy to give you more information,  
or stop and pick up your box today!

**Give us a call to schedule Open 5 evenings:  
or, just walk-in**

### Ricardo's

**Hair & Tanning Salon**  
107 N. Main St., Chelsea  
Ph. 475-1671

## MY FAIR LADY

Lyrics by Alan Jay Lerner  
Music by Frederick Loewe

April 22, 23, 29, 30, 1988  
8:00 PM  
Adult \$7 Students & Seniors \$5  
Sunday Matinee April 24, 1988  
2:00 PM  
All Seals \$5

Saline High School  
7700 S. Michigan Road, Saline  
Tickets/Info: 663-7817  
Saline Area Players

## BODY GLOW WORKOUT STUDIO

### FREE CLASS!!!

**Saturday, April 30, 1988**

**9:00 a.m.**

**See the newest and latest  
in Aerobic Fitness!**

Dance and Low Impact Aerobics  
combined with  
Body Sculpturing  
using  
Free Weights

Scientifically-safe choreographed program

*Peg Skelton, Director*  
Certified by IDEA and AFAA

**475-9300**

Steven A. Yarows, M.D. and Martin P. Gleespen, M.D.  
take great pleasure in welcoming

## Paul G. Smith, M.D.

to their practice. Specialist in Adult Medicine with  
subspecialty in

### Kidney Diseases and High Blood Pressure

Call (313) 475-8677 for an appointment

## CHELSEA CHILDREN'S CO-OPERATIVE

(formerly North Lake Preschool)

**Invites you and your child  
to share a session with us.**

Drama, Games, Stories, Music, Art, Science, Cooking, Outdoor Play

**Observe Our  
"Play Is Learning" Philosophy**

To visit during a regular session or for more information  
Please call: 475-7584 Debbie Arend, Membership Chairperson  
475-2546 Jane Brooks, Teacher  
475-3512 Sue Gillikin, Teacher

**Fall Enrollment Now Underway:**  
Sessions for 3 & 4/5 year olds, assisting & non-assist options available  
2 year-old playgroup-a parent-participatory, interactive program

All Classes Feature:  
A Team-Teaching Approach-New Curriculum-Parental Involvement/Networking

Member: HVCCN—Huron Valley Council of Co-operative Nurseries.  
MCCN—Michigan Council of Co-operative Nurseries, Inc.  
MCCN represents 10,000 families with preschoolers in Michigan.  
PCPI—Parent Co-operative Preschools, International  
NAEYC—National Association for the Education of Young Children

Chelsea Children's Co-operative admits students of any race, color,  
national or ethnic origin, sex, or religious affiliation



## INQUIRY

By Will Connelly

### Old University Hospital Nears Demolition

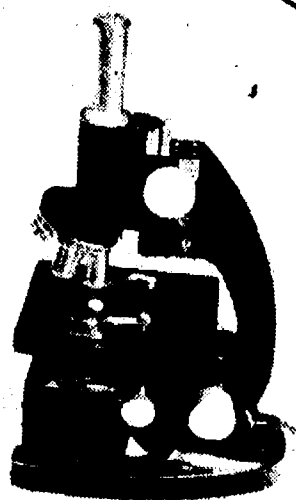

Sometime this summer, Michigan's famous old University Hospital will be razed after 61 years of service to the community, state and nation. Work on demolition of the interior will begin soon but the exact method by which the walls will be brought down is yet to be decided.

It will depend on a feasibility study now under way. The 726,000 square foot structure may be demolished conventionally with cranes and wrecking balls. Or it may be blasted down by *implosion*.

Three million bricks form the outer walls of the old hospital, and 1,200 tons of reinforcing steel surround two miles of empty corridors. All will be reduced to rubble . . . possibly in a spectacular drama lasting but seconds.

Recently a few of us had the opportunity to review a videotape of a half dozen doomed buildings standing intact against their skylines in different cities. One after another they suddenly collapsed *down and inward* forming compact piles of debris on the ground. In some cases the videotape showed adjacent buildings touching each other wall to wall, and one building fell while the other remained unscathed. All of the examples shown were the work of Controlled Demolition, Inc., of Maryland. Over the years they have demolished more than 5,000 structures throughout the world. The firm, headed by brothers, Mark and Doug Loizeaux, will be among the prospective contractors if the wrecking ball is to be avoided on the Ann Arbor project.

Instead of blowing buildings *up*, Mark Loizeaux explained, they bring it *down* by implosion. This word, in the scientific sense, means a devastating inrush of energy. As used by demolition engineers, it is seen as the inrush of detonated materials falling toward the bottom and center of the demolition site. Dynamite or nitroglycerine is used as a trigger to cause the building to fall of its own weight.

All of the energy that it took during original construction to lift bricks or steel from the ground to a position above it has been waiting for years to help a building fall down. In preparing for demolition by the implosion method, non load-bearing inner walls and doors are removed. Only the load-bearing columns and outer walls are left. When the support of the columns is blasted away, the building's own gravitational energy does the job.

The implosion concept seems simple but it is intricate in practice. The detonations cannot occur all at once. They must be sequential, taking place at half-second intervals, as the destruction progresses from one section of the building to another. A large project such as University Hospital will require the drilling of thousands of holes if the implosion method is to be employed. Each hole will be filled with time-delayed dynamite, and then packed with sand to confine the force within the column. The exact amount of energy is critical and test columns are used to calculate the charge beforehand. Too much energy, among other things, can cause projectiles of concrete to hurl hundreds of feet from the structure.

Electrical connections are another problem. There are thousands of electrical connections which are delicate and easily broken. One faulty circuit could leave live charges in the debris following the blast. Voltmeters will reveal a faulty circuit but they don't tell *where* it is. Finding the faulty connection can upset a schedule, but the trouble must be located no matter how long it takes.

Whether the old hospital will face destruction by the wrecking ball or by implosion is a decision that will probably be made by the general contractors, O'Rourke Construction of Cincinnati. Whatever method is used, you can depend on the Medical Center information staff to announce details of the event well in advance. It ought to be a field day for news and TV cameras. Hopefully there will be good vantage points for amateur shutterbugs, too.

Since 1869

The original University Hospital was established by authority of the Regents in 1869. They granted the use of a professorial residence on the campus and set aside \$582.18 for necessary changes. This two-story stucco structure had room for only 20 beds. Nevertheless it stood as a landmark in the history of American medicine. It was the first hospital owned by a university—controlled and operated by its own medical school.

The ensuing history of University Hospital is one of relentless expansion. In 1876 it was replaced by a larger facility known as the Campus Pavilion Hospital which, even as a replacement, was far from adequate. The Catherine Street Hospital took the place of Campus Pavilion in 1891. In the course of 34 years it grew into a complex of some 20 buildings, large and small. By 1915 the need for an even larger and more up-to-date hospital was obvious to the Regents. Plans were made. A distinguished architect, Albert Kahn, was hired, and a site was obtained two blocks from the Catherine Street hospital. Construction began in 1920 but it was under a political cloud. For two years it had been scorned in some circles as "Grosbeck's Folly."

The name had been coined by enemies of Governor Alex Grosbeck because cost of the hospital had been projected at more than \$4 million. Work was begun in 1920 only to be halted a year later when funds ran out. The naked framework was boarded up and two years passed before enough money could be found to resume construction. On Aug. 12, 1925 more than 500 patients were moved from Catherine Street into the vast new hospital. It was soon honored by awed and jubilant citizens as "A city of healing."

At that time open wards represented state-of-the-art medical care. As many as 30 patients could be watched in a single ward by one or two nurses.

History repeated itself on Feb. 14, 1986 when 500 patients were moved from an old University Hospital to a new facility, just as 527 had made the transfer in August of 1925.

The new, new University Hospital, which will see us handsomely into the 21st century, is one of the largest (1 million square feet) and most advanced hospitals in the world. It was constructed at a cost of \$200 million which is quite a contrast to the \$582.18 appropriation that marked the beginning of University Hospital just after the Civil War.

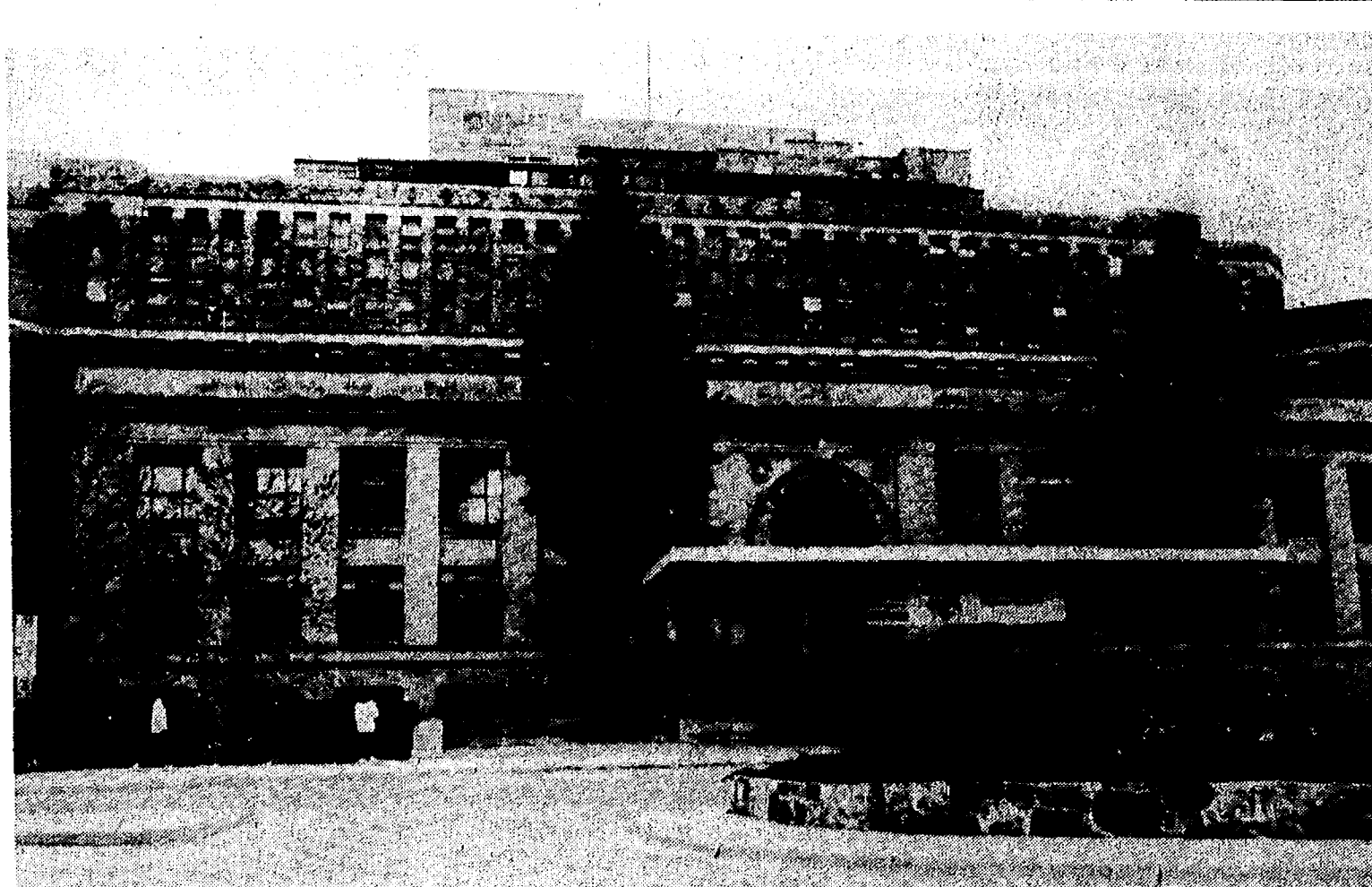

CLOSED ENTRANCE to old University Hospital has a sign on it saying, "We've Moved."

Tell Them You Read It in The Standard!

# House of Sofas

## WAREHOUSE SALE!

### 2 DAYS ONLY

**SAT., APRIL 30th, 10-5 p.m.**  
**SUN., MAY 1st, 10-5 p.m.**

**OUR CHELSEA WAREHOUSE**  
**is drastically over-stocked**  
**and we must make room for**  
**Spring Merchandise arriving daily.**

**OVER \$100,000 WORTH**  
**OF QUALITY NAME-BRAND**  
**LIVING ROOM and FAMILY ROOM**  
**FURNITURE will be sold at**  
**32% to 62% Off**

Choose from such famous brands as Bassett, Broyhill, Stratford, Stratolounger, Barcolounger, Berne, Charles, and many more.

- SOFAS
- LOVE SEATS
- SECTIONALS
- RECLINERS
- ACCENT CHAIRS
- END and
- COFFEE TABLES
- ENTERTAINMENT CENTERS

#### TERMS OF SALE

- 1) ALL SALES FINAL
- 2) CASH, CHECK, VISA, MASTERCARD
- 3) NO LAYAWAYS
- 4) ALL MERCHANDISE TO BE PICKED UP OR DELIVERED BY MAY 6, 1988

**TWO BIG DAYS ONLY:**

**SATURDAY, APRIL 30—10 a.m. to 5 p.m.**  
**SUNDAY, MAY 1—10 a.m. to 5 p.m.**

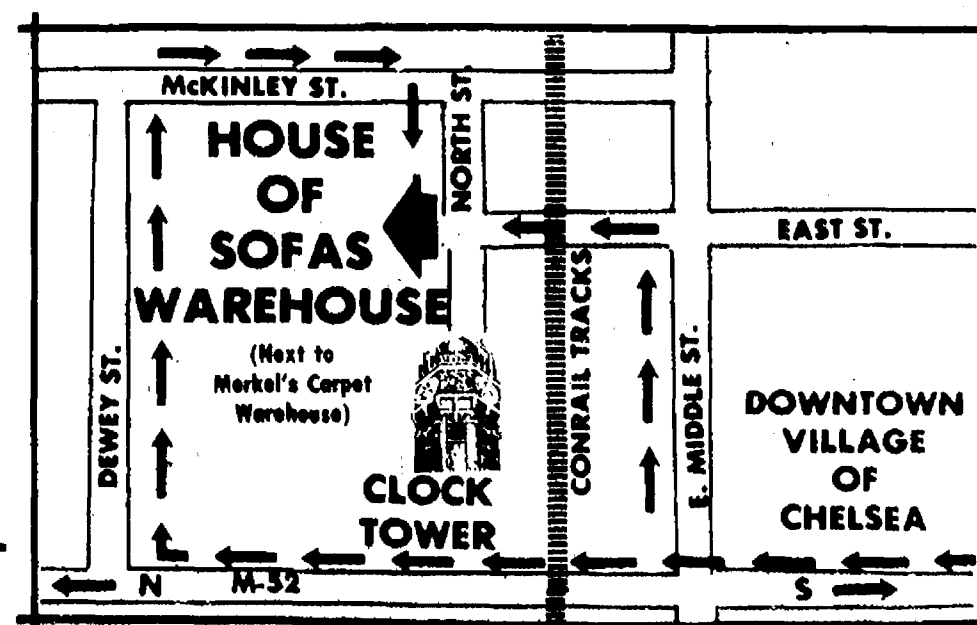

Any questions prior to sale, call our Main Store, 5235 Jackson Rd., Ann Arbor, 995-2616.

**Ga**lla Shoppe

Fine Jewelry Design  
by Gloria

**For Mother...  
Elegant Symbols of Love.**

**FINE SILVER AND GOLD ORIGINALS  
AND DISTINCTIVE JEWELRY**  
Also, Jewelry Repairs

Tues.-Wed.-Thurs., 10 a.m. to 5 p.m.  
or By Appointment

**3151 BAKER RD., DEXTER**  
Directly across from the Dexter Post Office

**426-3222**

# House of Sofas



# COMMUNITY CALENDAR

**Monday—**  
Lima Township Board meets the first Monday of each month at 8 p.m., Lima Township Hall. advx14tf

Chelsea Recreation Council 7:30 p.m., fourth Monday of the month, Village Council chambers. 35tf

Chelsea Kiwanis Club meets every Monday, 6:30 p.m. at Chelsea Community Hospital.

Chelsea School Board meets the first and third Mondays of each month, 8 p.m., in the Board Room.

Chelsea Lionsess, second Monday of the month at the Meeting Room in the Citizens Trust on M-52, Chelsea, at 7:30 p.m. Call 475-1791 for information.

Parents Anonymous Group, Chelsea, a self-help group for abusive or potentially abusive parents, Mondays, 7-9 p.m. Call 475-9176 for information.

Waterloo Area Historical Society Board of Directors meets the third Monday of each month 7:30 p.m., at Waterloo Farm Museum. For more information call Nancy Kaufman, 475-3692.

Eating Disorders Support Group, third Monday of each month, 7-8:30 p.m. at Chelsea High school library. Purpose of this group is to support anoretics, bulimics and their families. For more information call Debbie Osborne 475-2130 after 3 p.m. Mon., Wed., Fri.

VFW Ladies Auxiliary, second Monday of each month, 7:30 p.m. at 105 N. Main St., Chelsea.

VFW Auxiliary Post 4076 meet second Monday of the month, 7:30 p.m., VFW Hall, 105 N. Main St., Chelsea.

**Tuesday—**  
Huron Oaks, Parent Support Group, based on the steps of Al Anon, for parents with chemically dependent adolescents whether or not they are in treatment; 8-9 p.m. Tuesday, cafeteria of Huron Oaks Chemical Dependency Treatment Facility, 5301 E. Huron River Dr. (in the same complex as St. Joseph Mercy Hospital). For more information, call Kathy Bishop, 572-4302.

Sylvan Township Board regular meetings, first Tuesday of each month, 7 p.m. Sylvan Township Hall, 112 W. Middle St. advtf

American Business Women's Association 6:30 p.m. at the Chelsea Hospital fourth Tuesday of each month. Call 475-1707 for information.

Olive Lodge 156 F&AM, Chelsea. Regular meeting, first Tuesday of each month.

Lima Township Planning Commission, third Tuesday of each month, 8 p.m., Lima Township Hall. advx30tf

Chelsea Village Council, first and third Tuesdays of each month, 7:30 p.m. advtf

Lions Club, first and third Tuesday of every month, 6:45 p.m., at Chelsea Community Hospital. Ph. 475-7324 or write P.O. Box 121, Chelsea.

Chelsea Rod and Gun Club regular meeting, second Tuesday of each month at the clubhouse, Lingane Rd. 49tf

Chelsea Rebekah Lodge No. 130 meets the first and third Tuesday of each month, at 7:30 p.m.

Chelsea Communications Club, fourth Tuesday of each month, 8 p.m., Chelsea Lanes basement meeting room.

Rotary Club, Tuesday noon, Woodlands Room, Chelsea Community Hospital.

Chelsea Chamber of Commerce Board of Directors meetings, second Tuesday, each month, noon, Chelsea Community Hospital, private dining room.

**Wednesday—**  
Friends of McKune Memorial Library meet the first Wednesday of every month, 7:30 p.m., at McKune Library. New members welcome.

VFW Post 4076 meeting second Wednesday of month, 7:30 p.m. VFW Hall, 105 N. Main.

Chelsea Athletic Boosters, third Wednesday of each month in the teachers lounge at Chelsea High school, 7 p.m. Everyone is welcome.

OES meets first Wednesday of the month at the Masonic Temple, 113 W. Middle St., 7:30 p.m.

Toastmasters International, each Wednesday at 12 noon in Woodlands Room at Chelsea Community Hospital. For information call Martha Schultz, 475-7505, or Diana Newman, 475-2156 or 475-8671.

OES Past Matrons dinner and meeting at Senior Citizens Site, North school, second Wednesday every month at 11:45 a.m. Reservation by Monday, preceding meeting. Ph. 475-1779 or 475-1141. 8tf

Huron River Watershed Council annual meeting, April 27, 7:30 p.m., at Lawton Elementary School, 2250 S. Seventh St., Ann Arbor (south of Scio Church Rd.). Speaker: Jeff Silagy, of DNR. Topic: "The Michigan Natural River Program: How does it protect the Huron River?"

**Thursday—**  
Do you live or have you lived with the problem of alcoholism or chemical dependency? Do you feel angry, lonely and frustrated? Does the problem dominate your thoughts and your life? If so, Al-Anon/Adult Children of Alcoholics can help you to find solutions that lead to serenity. Thursday evenings, 7:30 p.m., Parish Center, St. Joseph's Church, Dexter.

Chelsea Rod and Gun Club Auxiliary regular meeting, second Thursday of each month, 7:30, clubhouse, Lingane Rd.

Chelsea Area Players Board meeting second Thursday of each month, 7:30 p.m., at Citizens Trust meeting room. For more information call 475-2629.

## Just retired? Will your savings last?

If you're concerned that the retirement nest egg you've set aside may not be enough to see you through the many years ahead, come in and talk to us—the investment specialists of Integrated Resources Equity Corp. We'll offer you a choice of programs to help use your savings to meet your goals.

After all, you've earned your retirement. So plan to have the funds to enjoy it.

### Integrated Resources

761-3196  
Jim Reisinger, CLU, ChFC  
Integrated Resources Member  
Equity Corporation NASD SIPC  
315 E. Eisenhower, Suite 11  
Ann Arbor, MI 48108

Get a  
**“Quote”**  
from the  
**JACK SCHLAFF AGENCY**

• Life • Auto  
• Homeowner • Boat  
Michigan • Motorcycle

Call 426-3516

HOURS: 7444 Dexter-Ann Arbor Rd.  
Mon.-Fri. 9 a.m.-6 p.m. Dexter, MI 48103

## Saline Players Great With 'My Fair Lady'

By Russ Ogden  
Free Lance Drama Critic  
and Professor at EMU

SALINE—Predicted rumors of a blockbuster heralded the arrival of "My Fair Lady" at Broadway's Mark Hellinger Theatre on March 16, 1956. Thirty-two years later George Bernard Shaw's "Pygmalion" musically entitled "My Fair Lady" enthralled opening night audiences at the Saline High School Auditorium with one of the best community theatre performances to be seen locally.

Meeting after a concert at Covent Garden, Professor Henry Higgins (Tobin Hissong) and his guest Colonel Pickering (John Reutter) decide to apply their talents with interpreting the English language on Eliza Doolittle (Judy Bateman), a flower girl from the lower strata of London.

Parented by Alfred P. Doolittle (Alan Day), an enjoyable rogue of the cockney class, Eliza is indeed taught the English language and proper etiquette. For her grand test, she is presented at a race at Ascot on a July afternoon where she meets Mrs. Higgins (Thada Liskow).

Later at the Transylvanian Embassy, she debuts with royalty and passes the test of "upper crust society" when Zoltan Karpathy (David Morris) declares her as royalty. Eliza's life takes on a rather unpleasant turn in the final scenes: whether to go back to being a flower girl or to marry one of her suitors—Freddie Eynsford-Hill (Ed Aluk).

What makes Saline's Players' production soar into an enjoyable evening of entertainment?

The unseen hand of a most talented director Adonis Mohtar is evident in stage movement, lighting, and beautiful staging effects! A standing ovation undoubtedly deserved.

The "crowd" necessary for the mammoth production of non-speaking but singing roles with my favorite done quite well: the Ascot race scene with Ascot Gavotte.

Solo singing award must go to Ed Aluk's "On the Street Where You Live," a fine rendition. For commanding the stage and holding it during her fine presence, Thada Liskow's superb interpretation of Henry Higgins' mother.

Mary Beth Seiler's Mrs. Pearce... a likeable portrayal held in character from beginning to end of the production! Total enjoyment with his various roles with a champagne performance: Spence Charles.

As a stage novice, Judy Bateman, although limited in vocal range, managed to bring Eliza to believable life, while Alan Day's mugging, dancing, singing brought the house down many times. Hats off to this fine entertainer.

Certainly the best all-round leading player on the stage was John Reutter's Colonel Pickering. Never faulting his role for a second, Reutter added to the effectiveness of stage action at every turn.

Tobin Hissong, as with Barbara Streisand, gave his interpretation of Professor Henry Higgins. Hissong's character development is respected but the acerbic Professor Higgins was not on stage! Hissong's singing and acting needed a little more "fire and brimstone" to incite the viewer into the duel of personalities which we did not see on stage.

Favorite scenes: "The Rain in Spain," "With a Little Bit of Luck," "Wouldn't It Be Lovely" were especially delightful undertakings.

"My Fair Lady" has never been one of my favorite musicals. But the Saline Players certainly made their version of "My Fair Lady" one of the

Today, 7 of 10 women between 25 and 54 years of age are in the labor force, according to the Monthly Labor Review, a publication of the U. S. Department of Labor's Bureau of Labor Statistics. This reflects the women's strong attachment to the labor force which has increased dramatically since the end of World War II.

most enjoyable I have ever attended. Performances continue through this week-end—April 29 and 30—at the Saline High School Auditorium.

## "THE YELLOW WOOD LOFT" SPRING AND MOTHER'S DAY COUNTRY CRAFTS CRAFT SHOW

SATURDAY, APRIL 30 & SUNDAY, MAY 1

9 a.m. - 5 p.m.

• EUCALYPTUS WREATHS • CORN HUSK DOLL  
• CERAMICS • COUNTRY FURNITURE

3735 TUBBS ROAD - off Huron River Drive

Between Ann Arbor and Dexter - Ph. 662-9909



IF YOU SEE THIS BIRTHDAY BOY HELP HIM CELEBRATE

40

YEARS OF JOY

APRIL 27

This picture was taken when he looked alright! But now he is one of Chelsea's HISTORIC SEITZ

MICHAEL KIES

will be

18

May 1

H-A-P-P-Y  
B-I-R-T-H-D-A-Y

—Love,

Mom, Dad, Jill  
Dave, Tammy, Devon  
and Samantha



Your  
**P-a-r-t-y**  
can have  
**24-Hours**  
of  
**Music**

For just over \$100\*

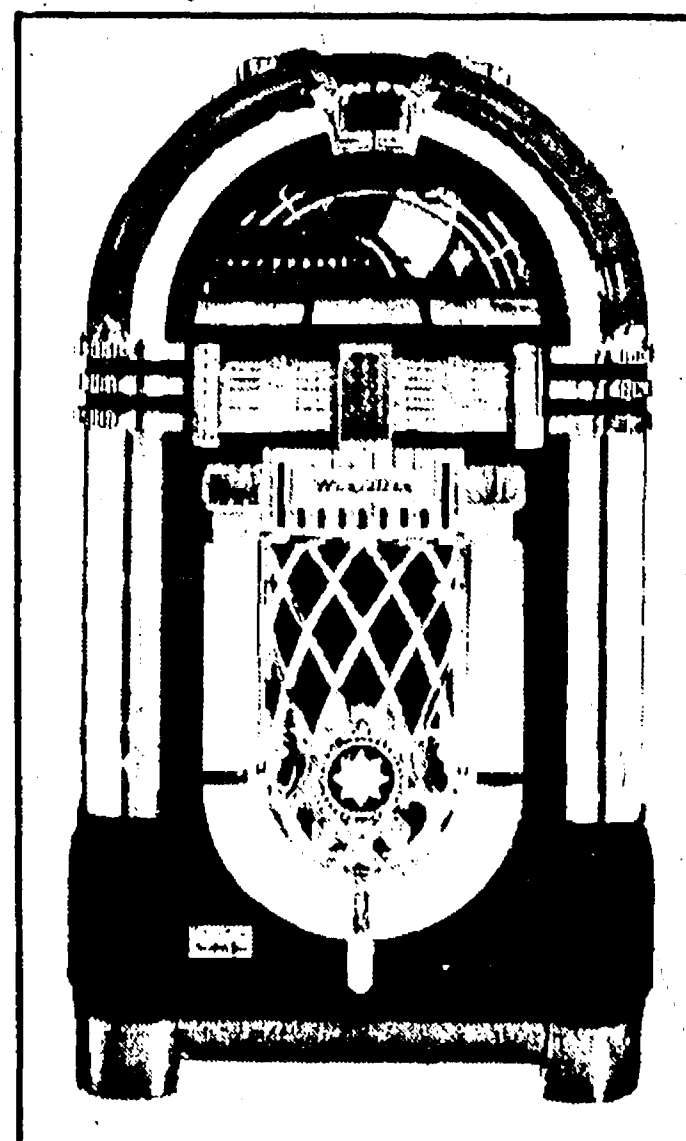

Replica of Wurlitzer's now-classic phonograph is not currently available for rent

• Choose your own tunes

for information contact

ZEMKE OPERATED MACHINES

662-1771

\*in Chelsea Village

## Dig Your Own Trees

- 2 ft.-4 ft. Pine & Spruce
- Priced \$4.00-\$8.00
- Open Sat. and Sun.
- Sat., April 16 thru Sun., May 15, 1988

10 a.m.-4 p.m.



Located at:

Dexter Animal Clinic  
9500 N. Territorial  
Dexter, Michigan 48130  
426-5561



**STIHL**  
Brushcutters.**Tools  
Not  
Toys.**

Underpowered trimmers just won't cut it when you're up against heavy weeds and brush. That's when you need a Stihl FS 90AVE Brushcutter with a high-powered engine and exclusive Polycut™ head. When you have work to do, don't play around. Get a Stihl Brushcutter. And get the job done. See a demonstration at:

**HURON VALLEY  
GARDEN CENTER**5024 JACKSON RD., ANN ARBOR  
2 blocks east of Zeeb Rd.**STIHL**  
THE WORLD'S LARGEST SELLING CHAIN SAW**Letters to the Editor**

Dear Editor,

We moved to Ionia in January and cannot express how excited we were to read about Saranac in The Chelsea Standard. We live 12 miles east of Saranac and do a lot of our business there. It is a very small, friendly town, much like the Chelsea we grew up in but about one-third the size. I urge Eric Lawer to write to Jessy Huver about her balloon because though you may have never heard of Saranac most folks here have heard of Chelsea.

Terry, Veronica and Justin  
Ellenwood  
Ionia, Mich. 48846**Farm Museum Meet**

Waterloo Farm Museum Spring Educational meeting will be held Saturday, April 30, 7:30 p.m. at Stockbridge Presbyterian church annex.

Jim Bennett, lecturer, author and basket maker, will speak on the topic of "Black Ash Basketry" and demonstrate his lecture.

People interested are urged to attend says Vivian May, president.

Dear Editor,

I'm writing in opposition of removing Mrs. Leith from the teaching staff. Now I know there has been a decline in enrollment and there isn't a need for the number of teachers there is, but what is she going to do without anything to do?

Mrs. Leith has been teaching in Chelsea since 1980 and is very well qualified as a teacher. Mr. Waller for example, is gaining three hours next year, so why can't Mrs. Leith take over some of the other teacher's classes so the other teachers can have a planning hour?

Mrs. Leith is one of my favorite teachers, and has always given me a lot of support and encouragement. If it wasn't for her, I wouldn't be where I am today. When things were at their worst, she helped put me back on my feet and start again. How can we sit back and watch them throw out a teacher like that? Well I can't, and I'm not going to either. If I were you I would sit down right now and write to your school board.

Parents especially, should be concerned about throwing an innocent teacher into the street and not have their children in her class.

Think about it for a minute, if the students of CHS are willing to go through this much trouble just for a teacher, don't you think she must be doing more than her share of teaching? A teacher as dedicated and as meaningful as that should be the last one laid off.

Please, don't hesitate to write what you feel and what you think is best for you and your children.

A concerned student.

**Survival  
Workshop  
At Waterloo**

An outdoor survival workshop will be presented by the Waterloo Natural History Association on Sunday, May 1 at 1:30 p.m. at the Green Lake Campground (M-52, Chelsea). The program brochure states "Join us for an afternoon of being lost and enjoying it."

Survival techniques to be taught include direction finding, shelter construction, and fire building with and without matches.

The program is free but a vehicle permit is required for entrance to the park.

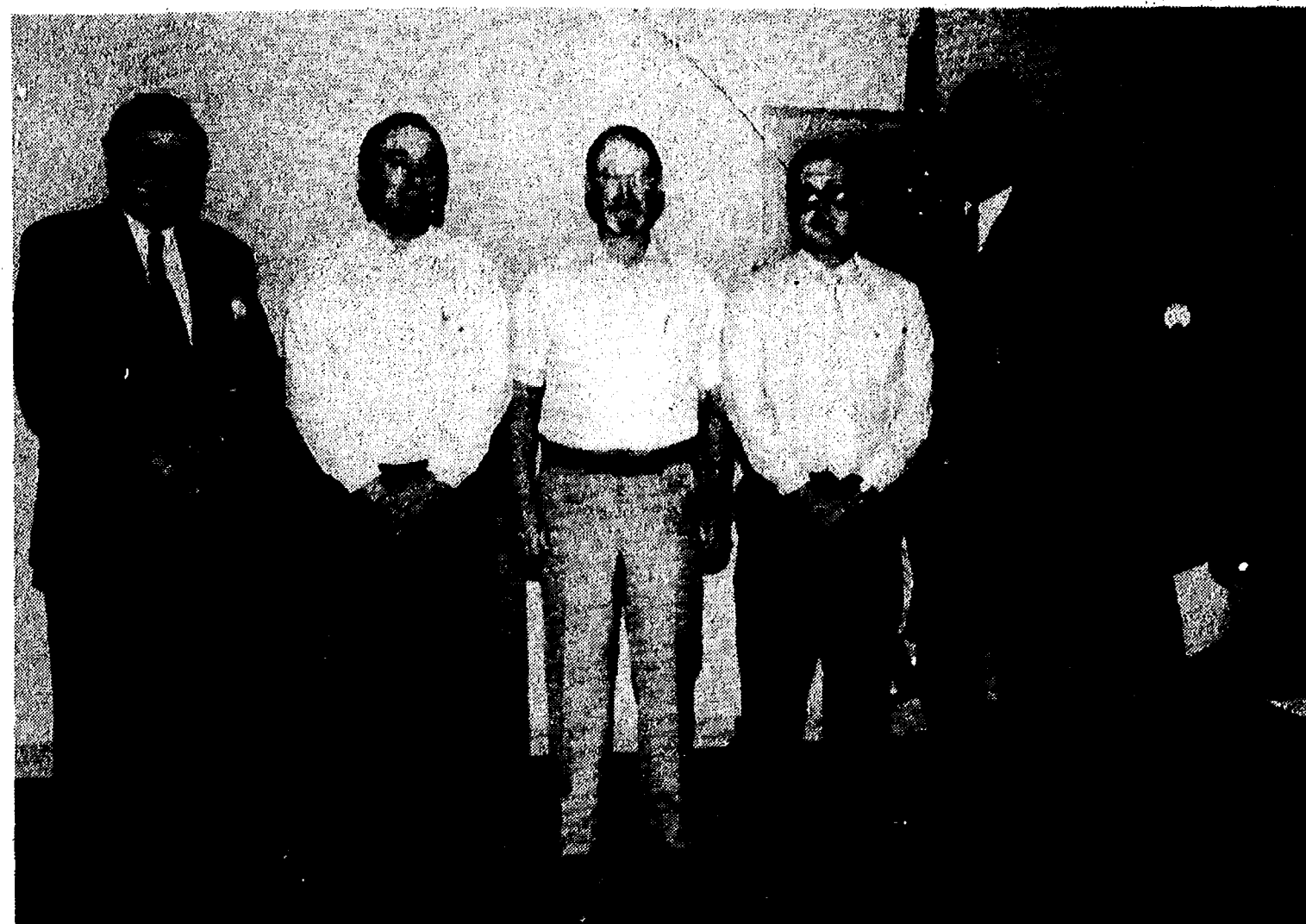

THREE NEW MEMBERS were inducted into the Pierson; William Cravens and Robert Corbett; Warren Kiwanis Club Monday evening. From left to right are John Atkinson, club president, and George Palmer who conducted the new member induction ceremony. Pierson and new member John Popovich, sponsored by

**WATER SOFTENER  
WAREHOUSE****Has opened in Michigan**

selling to the private sector at wholesale prices. Look at some of our prices:

Two Piece Water Softener with ¾ cube resin.....	\$499 <sup>00</sup>
NEW No Chemical Iron Filters.....	\$599 <sup>00</sup>
Dual Tank Water Softeners.....	\$899 <sup>00</sup>
Drinking Water Filter.....	\$289 <sup>00</sup>
Reverse OSMOSIS Drinking Water System.....	\$459 <sup>00</sup>

Plus Tax and UPS Shipping Charges  
VISA and Master Card Welcome

**Phone (313) 429-1846****LUNCHEON SPECIAL  
FOR THE MONTH OF APRIL  
CROCK OF SOUP OR CHILI  
& SALAD BAR - \$3.50****DAILY LUNCHEON SPECIAL**  
Food to take out for lunches**DINNER SPECIAL**

Daily, from 5:30 till?

MONDAY THRU THURSDAY.....at a Special Price  
FRIDAY.....Bar-B-Q Country Style Ribs  
SATURDAY.....Prime Rib (above average cut)

SUNDAY, MAY 1 — 2 p.m. till?

**STEAK SPECIAL**

TOP SPORTS EVENTS on BIG SCREEN TV  
LIVE BAND FRIDAY & SATURDAY

**WOLVERINE  
FOOD & SPIRITS****475-9014**CATERING —  
Wedding · Graduation · Business Meetings**YOUR MOM ALWAYS PAMPERED YOU...  
NOW IT'S TIME TO PAMPER HER.**

Remember all those bowls of chicken soup, kissed bruises and well-timed hugs your mom was never too busy for? When you were young you expected them from her. Now give her the break she so deserves.



Jeffrey Michael Powers Beauty Spa can help you do just that. What better way to make her feel extra special than treating her to:

- A beautifying facial performed by one of our skilled aestheticians with the purest products and hypoallergenic cosmetics.
- A therapeutic aromatherapy massage to relax aching muscles, stimulate the lymphatic system and tone the skin.
- Special hair and scalp treatments to restore natural balance and protect against sun, wind and the environment, followed by a haircut which capitalizes on your mom's own individual look.
- A marine body masque utilizing a healing mixture of elements from the sea that remineralizes the skin, improving its tone and elasticity.
- A hydrotherapy session in warm mineral water with powerful air and water jets massaging the tense muscles of her shoulders, back, legs and feet.
- A french manicure for naturally glamorous nails, and Hawaiian treatments to refine and moisturize. Tired feet are also pampered with an herbal bath and massage.

An elegant gift certificate can be sent with your personalized message in plenty of time for the holiday. Ask about our special Mother's day packages.

Call Jeffrey Michael Powers at 996-5585 for more information because . . .

Sometimes mom's need to be given the chance to do something for themselves.

**JEFFREY MICHAEL POWERS**  
BEAUTY SPA

206 South Fifth Avenue, Suite 300, Ann Arbor





**AUTO BODY REPAIR**  
**(517) 522-5122**  
**ILES COLLISION**  
 BUMPING - PAINTING - INSURANCE WORK  
 EXPERT COLOR MATCHING  
**AUTO PAINTING - \$150 up**  
 142 W. Michigan Ave. Grass Lake, Mich. 49240

Subscribe to The Chelsea Standard!

7215 Jackson Rd. Ann Arbor  
 Hours: Mon.-Fri. 7 a.m.-6 p.m.  
 CALL Roy Clemons at  
 475-9497 Evenings and Week-ends  
**Hamlin & Quintero Electric, Inc.**  
 Fast, friendly service for ALL your electrical needs  
 ★ Same Day Response ★ **663-6883**  
 24-HOUR SERVICE

**ARNET'S**  
 CEMETERY MONUMENTS  
 ARE OUR PROFESSION  
 ... NOT A SIDE LINE  
 Oldest and Largest in This County  
 4495 Jackson Road, Ann Arbor, Mich.  
 If you would like to join our sales staff, call Ben Sieg, Sales, 665-3658

**MARY K. BARKLEY, D.D.S.**  
 Orthodontics for Children and Adults  
 1200 S. Main Street  
 Chelsea  
 Phone: 475-9143  
 Mondays and Tuesdays, by appointment

**NATIONAL Capture® EVENT DAY**  
**Are You Tired of Drenched Carpet?**  
  
 Experience dry and easy carpet cleaning  
 Dry with **capture®**  
 Carpet Soil Extractor  
 Capture goes on dry, absorbs the toughest carpet soils and is easily removed with simple vacuuming.  
**25% OFF**  
  
 With Capture, there is  
 1. No danger of over-wetting carpet  
 2. No waiting for carpet to dry  
 3. No mildew or odors  
 4. No soil-attracting residue  
 Come in today for a demonstration and free sample!  
 AVAILABLE AT  
**Merkel**  
 FLOOR STORE • CHELSEA

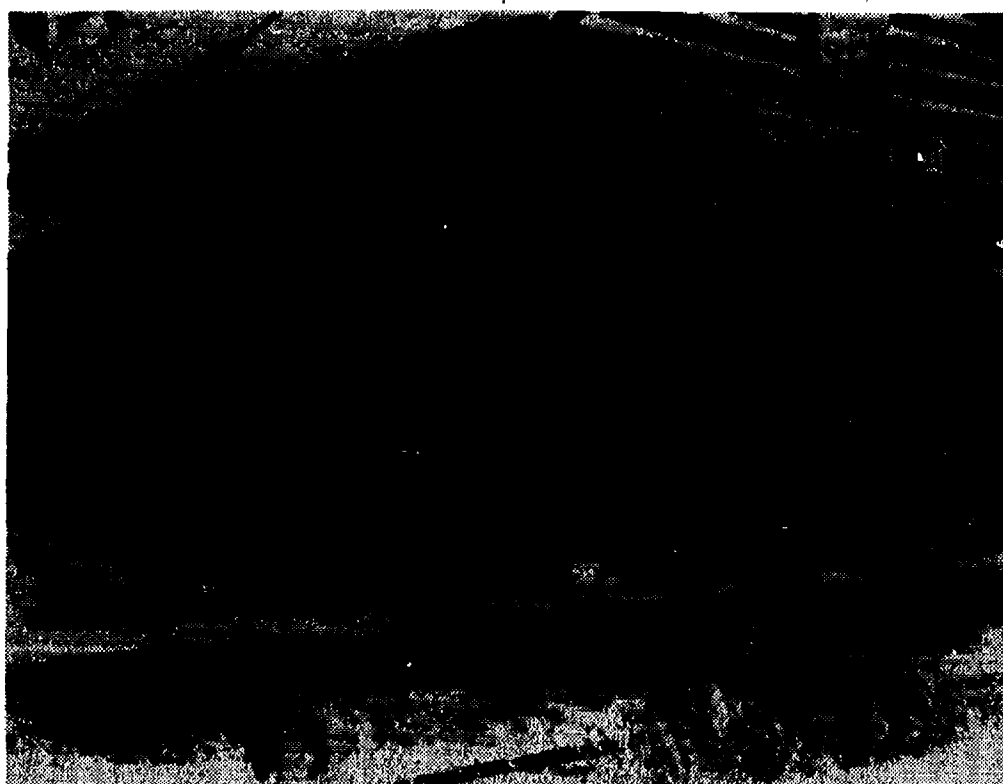

CANADA'S YUKON TERRITORY is filled with historical memorabilia, much of it housed in the McBride Museum.

## Don Cooper Returns in Kiwanis Travel Film

On Saturday evening, April 30, the Kiwanis Club of Chelsea will present its sixth program of the Travel and Adventure Film series at 8 p.m. in the Chelsea High School Auditorium.

"Highway to Alaska" is a rollicking, fun-loving true life adventure story, based on the great Gold Rush of '98, considered by Don Cooper to be one of the most colorful chapters in American history.

This epic era is recalled to mind as Don and his brother, Dennis, retrace the footsteps of their adventurous grandfather over Chilkoot Pass and down 500 miles of the roaring Yukon River.

Their laugh-loaded adventures take them to many of the one-time roaring mining camps including Skagway, Whitehorse, Atlin and Dawson City. Journey to primitive Yukon fish camps and rediscover famed old Bonanza Creek and its lone remaining prospector still "holding down his claim."

From a raging fight between two Alaskan brown bears to the shy smiles of Indian children, "Coop's" camera has captured the grandeur, humor, wildlife and hardy people of the far North.

Don Cooper was born on the family homestead near DeBorgia, a small logging town in Western Montana. From his mother, Don inherited a love of nature and an insatiable wanderlust. From his father, he inherited sinus trouble and an oddball sense of humor. The wanderlust has gotten him into a lot of trouble, the sense of humor has enabled him to laugh at most of it.

Don claims his formal education has been so negligible that it is difficult to measure. His father believed that going to school never hurt anyone, "as long as it didn't interfere with his education." As a result, Don got much of his education on the end of a cross-cut saw.

Following army service in the Pacific, "Coop" went to South America, where among other things he logged in the jungles of Brazil, prospected for gold in Peru's Andes and panned for diamonds in Venezuela's Orinoco River. A definite trend soon developed in Coop's Latin business adventures—they were all imbued with a startling lack of success. So, he abandoned the pretty senioritas of the South for the grizzled "sourdoughs" of the North.

One night in Sitka, Alaska, he loaned another logger \$70 and took a beat-up second-hand camera as collateral. Coop put the camera in his knapsack and carried it with him from camp to camp all over Alaska. Anytime anything interesting happened, he took pictures of it. Sometimes, he admits, he took pictures of it even when it wasn't interesting. "People attending my programs often comment on this," says Cooper.

In the summer of 1958, three Hollywood TV producers came to Alaska on a hunting trip. Their yacht got caught in a storm and they put into bay where Don was working in a logging camp. They were storm bound for four days, so one night Don showed them his films. As a result of this highly informal audition, Don was later featured on Jack Douglas' TV series, "Bold Journey." A nation-wide audience gave their hearty approval and Don was launched on a new career as a travel film lecturer.

Although known for his humor, Don is not a comedian, but rather a knowledgeable and articulate speaker with a very down-to-earth message. His approach to life's problems, however, is definitely light-hearted. He feels that the world is anxious to laugh, that people are tired of a



DON COOPER

steady flow of grim news and that most of us have enough problems at home without getting more thrown at them on an occasional evening out. "My mom," he remembers, "told me once that the pessimist and the optimist eventually end up at the same place, but the optimist has more fun on the trip."

His blend of humor and message has proven highly successful. Don is a consistent repeater on the nation's top travel film circuit and a rapidly rising star in the straight lecture field.

Single admission tickets are available at the door after season ticket holders are seated. Cooper is perennially a popular artist and draws large crowds.

**HEARING TESTS**  
 In your home testing and service also available  
**CHELSEA HEARING AID CENTRE**  
 55 Chestnut Dr. • Suite A  
 475-9109 • Chelsea, MI  
 • Testing • Repairs • Hearing Aid Sales New & Reconditioned  
 Batteries • Assistive Listening Products • Accessories • Third Party Billing  
 • Trade-ins welcomed  
 Open Saturdays, 8:30 to 2 Evenings by Appointment

**WEEK-END in CHICAGO**  
 Train and Hotel  
 from **\$74<sup>50</sup>** per person  
 from Ann Arbor or Jackson call  
**ACCENT ON TRAVEL**  
 475-8639

**A SPECIAL THANK YOU**  
 We the members and families of Chelsea's Cub Scout Pack 455, would like to thank the following individuals and businesses who have helped us to reach our goals and do our best.  
 In recognition of the tremendous amount of energy, dedication, and generosity needed to run an effective Cub Scout program, and that without the assistance of the many volunteers who have given their time, materials, and monetary support, we would like to recognize the following:

Tom & Phyllis Vaillancourt	Dorothy Kramm
Chelsea Kiwanis Club	Perry Pero (Ann Arbor Mimeworks)
Gene & Becky Belknap	The Chelsea Standard
Ann Arbor Pizza, Inc. (Domino's Pizza)	Chelsea Hardware
Great Lakes Bancorp	Chelsea Lumber
The Print Shop	The Parts Peddler
Gambles	Chelsea Milling
Howdy Holmes	Chelsea Police Dept.
Polly's Markets	Chelsea Fire Dept.
Mike Kennedy	Chelsea Big Boy
Polly's Staff and Management	Chelsea McDonald's
Chelsea Community Hospital	Chelsea Knights of Columbus
U.A.W. Local No. 38 of Ann Arbor	Wash. Co. Sheriff's Dept.
Boyer & Fitzsimmons, Magicians	The "Pack Committee" of Pack 455
Boy Scout Troop 476	The Wolverine Council B.S.A.

**GEE FARMS**  
 OPEN EVERY DAY 8 a.m. to 9 p.m.  
**1988**  
**OPEN HOUSE**  
 SATURDAY AND SUNDAY ONLY  
**SATURDAY, APRIL 30**  
**SUNDAY, MAY 1**  
**FREE COFFEE and DONUTS**

LETTUCE... 2 HEADS <b>99¢</b>	4 1/2" pot CUTTING GERANIUMS... <b>\$1.19</b>
10 lbs. IDAHO POTATOES... <b>\$1.19</b>	IVE GERANIUMS... pot <b>\$1.79</b>
<b>ROYAL RED MAPLES or Varigated... 6 ft. to 8 ft... \$13.95</b>	
<b>STANDARD SEEDLING GERANIUMS 99¢</b>	

**GEE'S NURSERY**  
 • YEWS starting at '9  
 • POTENTILLA SHRUBS at '4"  
 • FLOWERING CRAB APPLES, 30 varieties starting at ..... '13  
 PERENNIALS • ANNUALS FLOWERING SHRUBS  
 FRUIT TREES • SHADE TREES EVERGREENS • MAGNOLIAS  
**FRESH & DELICIOUS MAPLE SYRUP**  
 Our Bakery is open every day  
 featuring  
**Farm-Baked Doughnuts ★ Breads ★ Pies**  
**GEE FARMS**  
 14928 Bunker Hill Rd., Stockbridge (517) 769-6772  
 Directions: N. M-52 to North Territorial to M-106 W.  
 North Territorial 2 miles to Bunker Hill Rd.  
  

**Wisk Away Cleaning Service**  
 by  
 uniformed, trained professionals  
 Call Wisk Away Cleaning Service today for your free estimate.  
**761-1100**  
 A Bonded & Insured Company  
**Window Washing**  
 "One of life's affordable luxuries"





**Feeling  
Fine**

*an event to benefit*

**A** American  
Diabetes  
Association.

**W** WYETH  
AYERST

**EQUAL**

SWEETENER  
**NUTRASWEET**  
BRAND SWEETENERS

**Rockport**   
THE WALKING SHOE COMPANY.



**WALK WITH YOUR DOCC**



TM

**MAY 14, 1988**

**Sponsored by**

**CHELSEA COMMUNITY HOSPITAL**

**Walks begin at 10:00 a.m.**

*Chelsea, Dexter, Manchester, Stockbridge, Grass Lake*

**Call (313) 475-3914 to Register**

*Bringing Doctors, Patients And Hospitals Together  
To Promote Better Health*



# AATA Bus Fares Reduced to \$1.00

Bus fares between Chelsea and Ann Arbor will be reduced to \$1 starting May 4. The date was chosen to coincide with the start of the second year of the grant which made the bus service possible. Fares from Dexter to Ann Arbor will also be \$1.

AATA assistant executive director Perry Schectman explained that the decrease is an experiment to see what kind of increase in ridership will result. The terms of the enabling grant allow this flexibility.

Schectman reported that ridership has increased by 11 percent in the last few months and is especially heavy during rush hour. The buses arriving in Ann Arbor a little before 8 a.m. and those leaving Ann Arbor at 5 p.m. have the most riders. However, Schectman would like to see an increase during the day with more people using the bus for shopping or medical appointments.

Saturday's service is also not as heavy as has been hoped. When service was initiated last year, the Chelsea village council had suggested that students would be heavy weekend users, but so far this has not been the case although students are eligible for reduced-fare passes.

The buses run every hour and a half, starting at 6:20 a.m. from Ann Arbor and 7 a.m. from Chelsea. They arrive in Dexter at 7:17 a.m. Chelsea stops include the hospital, Polly's, and the Depot. A recent addition is Merkel's when coming into town and

the UAW Hall when leaving. The Main St. stops were the result of numerous passenger requests.

In Dexter the bus stops at the A & W, Monument Park, the water tower, and Frank Grohs Chevrolet. Fares within Dexter and Chelsea are 30 cents. To ride between the two villages is \$1.

The bus stops at three places on Dexter and Jackson Rds. When it arrives in Ann Arbor it stops at Maple Village shopping center before ending up at the Fourth Ave. bus headquarters. Transfer buses to Briarwood may be boarded at Fourth Ave.

AATA plans to add bus service to Saline in the fall. The fare for that service will also be \$1.

Bus schedules are available from AATA by calling 996-0400.

Taking a fancy to mice: A passion among some Britishers is breeding and showing fancy mice. Unlike ordinary mice, fancy mice come in a wide array of colors. International Wildlife magazine reports that the enthusiasm for fancy mice began in London in the 19th century. The owner of a "waltzing mouse" bred the first colorful batch. His mouse had a genetic defect that made it turn in circles. When it was crossed with an ordinary mouse, the resulting offspring exhibited a range of colors new to mousedom.

## SENIOR MENU & ACTIVITIES

Weeks of April 27-May 4

Wednesday, April 27—  
9:30 a.m.—Cards and needlework.  
10:30 a.m.—McDonald's birthday party at the Senior Center.

LUNCH—Roast beef, gravy, mashed potatoes, corn, whole wheat bread w/ butter, dessert, milk.

1:00 p.m.—Fitness.  
1:00 p.m.—Bowling.

Thursday, April 28—

9:30 a.m.—Cards.

10:00 a.m.—Blood pressures.

LUNCH—Breaded fish fillet, tartar sauce, potato salad, tomato slices, roll w/ butter, pineapple tidbits, milk.

1:00 p.m.—Kitchen Band.

Friday, April 29—

9:30 a.m.—Cards and needlework.

10:30 a.m.—Progressive euchre tournament.

LUNCH—Lasagna, tossed salad, bread sticks, apple and cheese, milk.

1:30 p.m.—Advisory Board meeting.

Monday, May 2—

9:30 a.m.—Cards and needlework.

9:30 a.m.—China painting.

9:30 a.m.—Bingo.

LUNCH—Chicken pies, gravy, California blend vegetables, peach w/ cottage cheese salad, dessert, milk.

1:00 p.m.—Bingo.

Tuesday, May 3—

9:30 a.m.—Cards and needlework.

9:30 a.m.—Crafts.

LUNCH—Barbecued ribs, baked beans, corn bread w/ butter, pears, milk.

1:00 p.m.—Euchre.

1:30 p.m.—Cribbage.

Wednesday, May 4—

9:30 a.m.—Cards and needlework.

LUNCH—Cabbage and beef casserole, tossed salad, rye bread w/ butter, fresh fruit, milk.

1:00 p.m.—Fitness.

1:00 p.m.—Bowling.

## Home Meal Service Seeks Volunteer Drivers To Deliver

Home Meal Service of Chelsea is again looking for volunteer drivers. There is a vacancy for alternate Mondays and alternate Thursdays.

The hot meals are picked up at the Methodist Home and delivered to between 15 and 20 Chelsea area residents. The route is quite full now, so it takes 1 1/4 hours, from 11:15 a.m. to 12:30, every other week.

Students who would like to deliver for only the summer are welcome. It is a valuable experience for inclusion on a resume, and a nice way to get acquainted with older folks in Chelsea.

Anyone who wishes to volunteer or to look into it further, may call Mary Erskine at 475-9494 or 475-2821, or Ann Feeney at 475-1493. If making a permanent commitment is difficult, there is a need for substitute drivers, as well.

Give a  
Gift Subscription to  
The Chelsea Standard!

# The Chelsea Standard

Section 2

Chelsea, Michigan, Wednesday, April 27, 1988

Pages 9-24



KRISTI JACHALKE was one of 175 Chelsea High school students to exhibit projects at the Life Science Fair last Monday and Tuesday, April 18-19 in the high school media center. Kristi's project showed the process of regeneration in tadpoles, which had some of their tails cut off. The students in the fair were in three levels of biology and projects covered everything from cell chemistry to genetics. On Monday night more than 400 family members and friends viewed the displays.

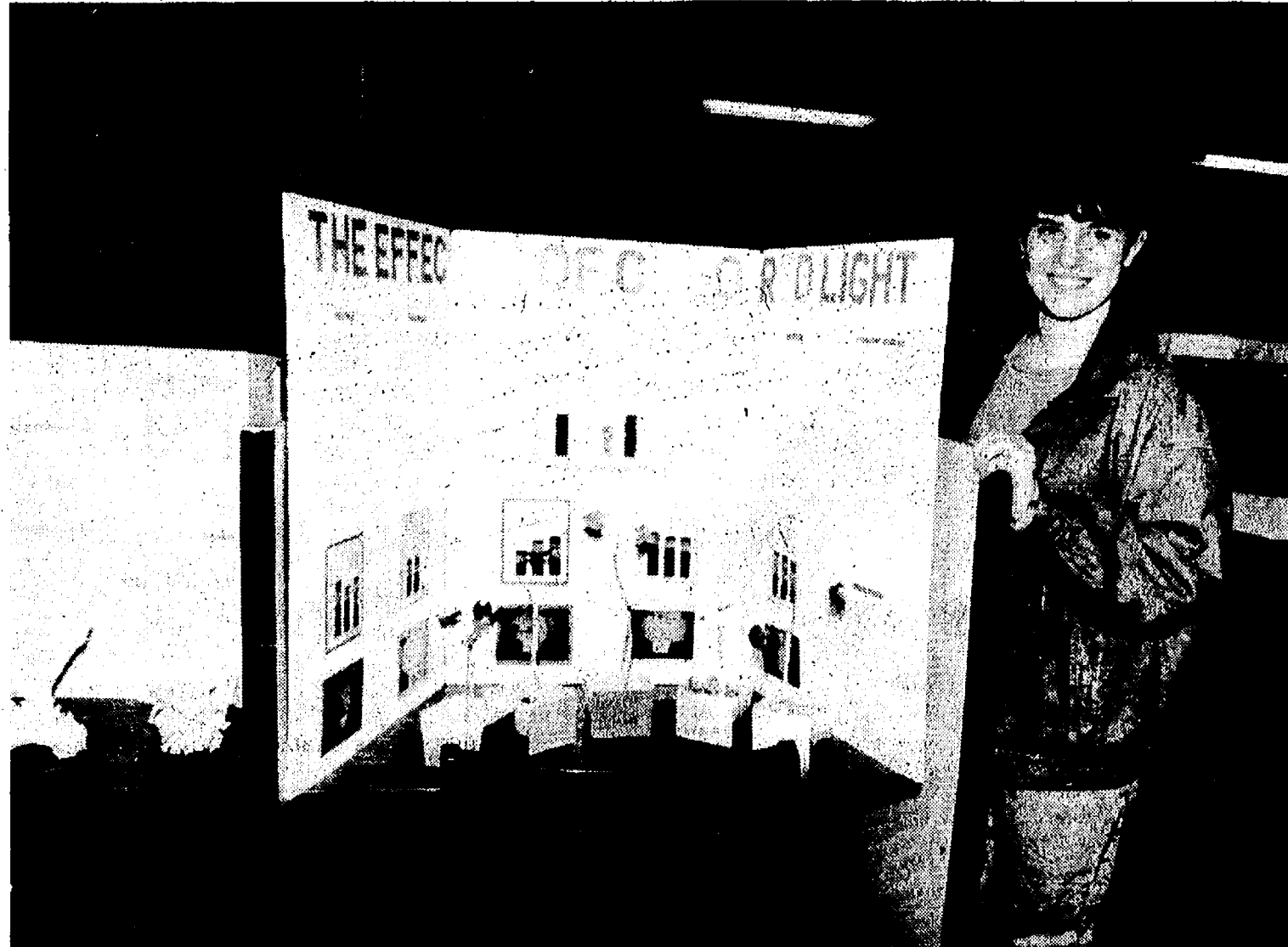

JULIE WARREN shows off her display "The Effects of Colored Light on Plants" at the Life Science Fair last Monday night, April 18 in the Chelsea High school media center. 175 biology students displayed the projects they had been working on since the beginning of the semester on a wide variety of topics. They were graded, as well as rated by their peers. The fair went for two days and was visited by friends, family, and third grade students at North school who recently had their own fair. Students were in classes taught by Cathy Opoka and Barbara Pruess.

## Desmyther, Lentz Receive NMU Degrees

Two area students, Diane Desmyther of Chelsea and Michael Lentz of Manchester, will receive degrees from Northern Michigan University at the spring commencement on Saturday, April 30.

Desmyther, a Chelsea High graduate, will receive a BSN in nursing. Lentz, a Manchester High graduate, will receive a BS in health management.

Standard Classified Ads  
get quick results!

**Mr. Dee's**  
Sea Food & Things  
not your ordinary fish market

OPEN:  
Mon.-Thurs., 7:30-5:30  
Fri., 7:30-6 Sat., 9-4:30

QUALITY IS OUR PRODUCT

**Special of the Week**

FRESH  
**CRAWFISH** . . . . lb. **\$4.25**

Individually Quick Frozen, peeled & deveined; 41-50 ct.

**SHRIMP** . . . . sold in 2-lb bags lb. **\$6.95**

3950 Jackson Ave.  
1/2 mile west of Wagner Rd.  
(next door to Madison Electric)

**747-8475**

On the week-end . . . enjoy a delicious breakfast  
Starting at 8 a.m.

Biscuits & Gravy • Breakfast Sandwiches • Pancakes • French Toast  
Introducing our new . . .

despite the growing pains . . .  
*We're getting better all the time!*  
your suggestions are always welcome

Wednesday  
All-you-can-eat  
Spaghetti with Meatballs  
or  
Beef Stroganoff  
including  
garlic bread or home-made rolls  
all for \$5.95

Monday evening  
following your dinner  
Enjoy a free  
Dessert & Coffee  
\$5.95 and up

Tuesday evening  
1/2 off  
your meal  
with the purchase of  
another of equal or  
greater value  
(\$5.95 min.)

**Pat's Log Cabin**  
formerly Zoo's

3 MILES NORTH OF I-94 on CLEAR LAKE RD.  
Horses & Camels Welcome! Plenty of parking in the rear!

NEW HOURS:  
Open till 8 p.m. 10-Th.  
Till 9 on Week-ends

Ph. 475-7169

Serve & Take-Out Pizza  
Mon.-Thurs. 8-7  
Fri., Sat., Sun. 8-9

**Washtenaw**  
Carpet Clean

Professional  
Carpet & Furniture Cleaning

- Steam Cleaning
- Commerical • Residential
- Free Estimates • Minor Repairs

**Carpet Sales & Installation**  
We carry major brands of Carpet  
direct from the Carpet Mills in Dalton, GA

**475-7869 • Adam Hartman**

VALUABLE COUPON

**FREE SCOTCHGUARD**  
ONE ROOM  
or  
ONE PIECE OF FURNITURE

OFFER GOOD THRU MAY 31, 1988

**TIME TO TRADE?  
WE'LL LEND YOU  
THE CASH!**

Your summer traveling can be done with a new car or light truck financed at our bank! We even finance good running pre-owned vehicles. You'll like our interest rates and repayment program that leaves money for you to travel! Stop in and talk to our auto loan specialists today. There is a financing package just right for you!

**CSB CHELSEA STATE BANK**

Branch Office Member F.D.I.C. 1010 S. Main Phone 475-1355

Main Office 305 S. Main







# BOWLING

## Leisure Time League

Standings as of April 21

	W	L
Alley Cats	79 1/2	52 1/2
Sweetrollers	74 1/2	57 1/2
Country Belles	74 1/2	57 1/2
Oops	68 1/2	63 1/2
Late Ones	68	64
Misfits	67	65
Shud-O-Bens	60	72
Sudden Death	58 1/2	73 1/2
Lucky Strikers	58 1/2	73 1/2
Oldies But Goodies	58 1/2	73 1/2

200 games: K. Haywood, 212.  
 400 series: B. Zenz, 423; N. Kern, 421; S. Blumenauer, 436; J. Cavender, 483; M. Birtles, 478; P. Whitesall, 427; D. Keener, 410; B. Parish, 425; C. Collins, 443; B. Kies, 411; L. Sale, 467; K. Haywood, 488; G. Wheaton, 475; M. Nadeau, 429; P. Welgong, 444; C. Hoffman, 444; H. Hickey, 412; R. Horning, 433; Mr. Kolander, 491; Julie Kuhl, 409; Judy Kuhl, 423.  
 Games of 140 and over: B. Zenz, 145, 156; N. Kern, 142, 142; S. Blumenauer, 160, 150; J. Cavender, 159, 178, 146; M. Birtles, 143, 167, 169; P. Whitesall, 156; J. Riemschneider, 154; D. Keener, 149, 147; J. Keener, 147, 144; B. Parish, 157; C. Collins, 151, 155; B. Kies, 145; B. Kies, 186; L. Sale, 152, 174, 141; K. Haywood, 212, 143; G. Wheaton, 182, 147; M. Nadeau, 147, 145; P. Welgong, 179; C. Hoffman, 168; H. Hickey, 152, 141; E. Heller, 153; R. Horning, 171; M. Kolander, 178, 140, 173; Julie Kuhl, 146, 146; Judy Kuhl, 163.

## Chelsea Lanes Mixed

Standings as of April 22

	W	L
Ten Piners	148	83
Howlett Hardware	143	88
Everett's Restaurant	142	89
Leathernecks & One	135 1/2	96 1/2
The Lakers	133	98
Wild Four	125 1/2	105 1/2
Tigers	114	117
Los Amigos	108	123
Who Knows	103	128
Carol's Plucking Parlor	99	132
Lin's Hair Care	87	144

Women, 425 series and over: J. Schulze, 458; D. Gale, 432; S. Wolverson, 478; A. Schnaidt, 474.  
 Men, 475 series and over: A. Bacus, 478; G. Lowery, 549; R. Gorlitz, 548; T. Stafford, 541; R. Schulze, 503; T. Schulze, 524; D. Schulze, 497; R. Zatorski, 549; H. Norman, 508; A. Bolzman, 499; R. Clark, 458; D. Kruzewski, 525.  
 Women, 150 games and over: M. Stafford, 151; L. Behnke, 157; J. Schulze, 164, 163; C. Norman, 163; J. Ziel, 156, 154; D. Gale, 184, 187, 151; L. Trevino, 152; S. Wolverson, 171, 192; B. Kaiser, 150; A. Schnaidt, 156, 168, 150.  
 Men, 175 games and over: A. Bacus, 214; G. Lowery, 193, 196; R. Gorlitz, 187, 190; T. Stafford, 180, 223; T. Schulze, 181; J. Richmond, 189; D. Schulze, 179; R. Zatorski, 194, 180, 178; H. Norman, 184; R. Clark, 212; D. Kruzewski, 199; L. Leath, 177, 179; M. Schnaidt, 180, 184.

## Senior Fun Time League

Standings as of April 20

	W	L
Gochanour & Jean	83 1/2	52 1/2
Curry's & Bill	78 1/2	59 1/2
The Green Ones	75 1/2	60 1/2
Marie's Gang	75	61
Two S's & K	74	62
Go Getters	70	66
Herb's Harem	67	69
Bowling Splitters	67	69
All Bad Luck	67	69
Carl & Girls	56 1/2	79 1/2
Strikers	56 1/2	80 1/2
Ten Pins	54 1/2	81 1/2
Up and At'em	54	82
Team No. 4	44	92

High games, men (150 and up): H. Norman, 186, 180, 157; J. Stoffer, 170, 158; H. Matthews, 162, 174; W. Gochanour, 171; R. Snyder, 153; E. Curry, 150, 151, 171; B. Balliet, 143; E. Gauss, 154.  
 High series, men (450 and up): H. Norman, 523; J. Stoffer, 461; H. Matthews, 473.  
 High games, ladies (130 and up): L. Parsons, 186, 157; M. Eller, 143, 167; C. Norman, 174, 173; M. Barth, 146, 138, 157; G. Creason, 136, 149, 155; A. Hoover, 160; E. Weiss, 135; I. Mayr, 143, 131, 165; D. Brooks, 146, 138, 157; J. Scrippler, 145, 158; E. Curry, 134; S. Dehn, 139; A. Gochanour, 157, 133; D. Lentz, 150; A. Snyder, 141.  
 High series, ladies (400 and up): L. Parsons, 461; M. Eller, 437; C. Norman, 456; M. Barth, 439; G. Creason, 420; I. Mayr, 439; D. Brooks, 441; J. Scrippler, 429.

## Chelsea Suburban League

Standings as of April 20

	W	L
The Doughnut Shoppe	145 1/2	90 1/2
Edwards Jewelry	144 1/2	93 1/2
D. D. DeBurring	141	97
Ann Arbor Centerless	135	103
After Hours Lock Service	128 1/2	109 1/2
Flow Key	117	121
Chelsea Pharmacy	115	123
Chelsea Lanes	111	127
Big Boy	110	128
Sparky's Gals	104	134
Damn If I Know	96 1/2	141 1/2
Harper Pontiac	78	162

Games of 150 and over: M. Biggs, 182, 156; L. Leonard, 178; K. Elsworth, 166; L. Alder, 168; M. Latney, 187; J. Harms, 172; K. Bauer, 185, 175, 163; M. Adams, 177; F. Ferry, 161; J. Buku, 169; C. Thompson, 170; 178; S. Bassett, 173, 202; W. Gerstler, 206, 161; G. Williamson, 193, 163; D. Walters, 158, 156; P. Harok, 162, 167, 169; J. Schulze, 161; M. R. Breza, 159, 177; M. Usher, 162; M. Paul, 178; G. O'Quinn, 189; R. Bush, 158, 161; C. Miller, 162, 156; E. Pastor, 181, 158; D. Richmond, 169; D. Keener, 159; B. Harden, 178, 159; D. Collins, 167; S. Graber, 191; S. Walz, 172, 174; M. A. Walz, 168, 207; S. Weber, 193; S. Schulz, 163.  
 450 series and over: M. Biggs, 485; K. Bauer, 523; C. Thompson, 477; S. Bassett, 490; W. Gerstler, 521; G. Williamson, 508; P. Harok, 498; M. A. Breza, 474; C. Miller, 499; E. Pastor, 481; B. Harden, 475; S. Graber, 484; S. Walz, 482; M. A. Walz, 500; S. Weber, 477.

## Rolling Pin League

Standings as of April 19

	W	L
Grinders	81	51
Beaters	76 1/2	55 1/2
Kookie Cutters	72 1/2	59 1/2
Happy Cookers	72 1/2	59 1/2
Lollipop	70	62
Tea Cups	67	65
Jelly Rollers	63	67
Coffee Cakes	64 1/2	67 1/2
Sugar Bowls	63 1/2	68 1/2
Blenders	62 1/2	69 1/2
Pots	60	72
Silverware	37	95

400 series: G. Clark, 532.  
 400 series: B. Wolfgang, 447; E. Hatch, 446; M. Plumb, 435; L. Clouse, 422; D. Klink, 401; P. Harok, 469; C. Kiewasser, 438; J. Edick, 413; E. Winstead, 472; J. Guenther, 464; S. Ringe, 460; P. Martell, 445; I. Fouty, 483; M. Biggs, 439; S. Ritz, 430; J. Lonsky, 431; J. Cavender, 488; M. Birtles, 465.  
 140 games: A. Grau, 151; B. Wolfgang, 175, 144; M. Plumb, 174, 141; B. Van Gorder, 157; E. Hatch, 158, 153; K. Fouty, 147; L. Clouse, 155; D. Klink, 149; G. Clark, 182, 186; C. Kiewasser, 171, 140; B. Parish, 148; P. Harok, 159, 156, 154; L. Clark, 142; J. Edick, 153; K. Weinberg, 143; S. Ringe, 159, 152, 149; J. Guenther, 168, 153, 143; J. Micallef, 140; P. Martell, 158, 144, 143; E. Winstead, 178, 148, 146; M. Ritz, 141; S. Ritz, 149, 148; M. Brederick, 157; D. Lonsky, 160; J. Cavender, 157, 142; M. Biggs, 188, 154, 155; R. Danielson, 145, 159; J. Hafner, 154, 181, 203; M. Schardt, 213; M. Wilson, 157, 178; V. Wurster, 151, 144; P. Kruse, 181.  
 Series of 450 and over: D. Stetson, 494; J. Hafner, 536; M. Schardt, 458; M. Wilson, 494; M. Ritz, 451; G. Beeman, 483.

## Sunday Nite Come Ons

Final Standings, April 24

	W	L
Whatchamacallits	87	39
C & V	79	47
Sixty Niners	74	52
The Dancers	73	53
Over the Hill Gang	73	53
Ain't Worth A Dam	67	57
Waterloo Aces	67	59
Larson & Holmes	67	59
Larson & Pearson	65	61
Bull's Brains	63	63
Lucky Fours	63	63
Rosentreters	62	64
Tight Wads	61	65
Gut Busters	53	73
Village Drunks	53	73
Lotta Balls	48	78
Captain & Crew	37	89
Pin Knockers	36	90

Women, 150 games and over: P. Vogel, 166; D. Vargo, 166, 162; G. Clark, 168, 173; M. VanOrman, 177; S. Salzer, 157; J. Clouse, 178, 154; D. Forther, 151; S. Walz, 153, 159, 156; K. Heeter, 175; L. Parker, 151; S. Riddle, 163; A. Pearson, 160; M. Noble, 151; N. Rosentretter, 190; D. Klink, 171.  
 Lane Bowlers, 450 series and over: D. Vargo, 456; G. Clark, 477; J. Clouse, 470; S. Walz, 468; N. Rosentretter, 464; D. Klink, 468.  
 Men, 175 games and over: J. Vogel, 190; B. Calkins, 219, 197, 185; K. VanOrman, 180, 170; M. Walz, 222; D. Thery, 200; M. Fouty, 181; H. Holmes, 186, 181; A. Rosentretter, 151, 189; R. Amel, 178; D. Clouse, 214, 221.  
 Men, 500 series and over: B. Calkins, 601; K. VanOrman, 521; M. Walz, 532; D. Thery, 508; H. Holmes, 541; A. Rosentretter, 507; D. Clouse, 504.

## Chelsea Preps

Standings as of April 23

	W	L
Chelsea Lanes	119 1/2	78 1/2
Alley Cats	119 1/2	78 1/2
Pinheads	118	78
Catch the Wave	113	83
Top Gun	112	84
Pin Busters	102	94
Great Balls Of Fire	96	100
Scorpions	91 1/2	104 1/2
Fabulous 4	82 1/2	113 1/2
Lucky Strikers	72	124

Games of 100 and over: P. Lynch, 107, 136, 151; B. Martell, 101, 104, 117; K. McDonald, 123, 104; L. Milheim, 102, 106; M. Blossom, 125, 115, 112; E. Armstrong, 110; S. Steele, 120, 104, 111; C. Vargo, 126, 141; L. Steele, 101; B. Bergman, 103, 101; D. Steele, 111; J. Bergman, 118, 116, 129; N. Oake, 124, 109, 131; J. Koch, 107; J. Navin, 101, 153, 121; B. Miller, 103; J. Clark, 104; A. Wallace, 111, 114, 102; J. Knouse, 109; E. Holdsworth, 105.  
 Series of 300 and over: P. Lynch, 394; B. Martell, 322; K. McDonald, 307; M. Blossom, 352; S. Steele, 335; C. Vargo, 337; J. Bergman, 363; N. Oake, 364; J. Navin, 375; A. Wallace, 327; J. Knouse, 305.

## Tri-City Mixed League

Standings as of April 22

	W	L
Dexter Party Store	78	36
The Village Tap	73 1/2	38 1/2
AD	67	45
Spikemania	67	45
Tindall Roofing	66	46
Chelsea Big Boy	64	48
Zoo's	59	53
Alley Oops	56 1/2	55 1/2
Chelsea Lanes	56	56
Centennial Lab	56	56
Detroit Abrasives	56	56
Manchester IGA	55	57
Gemini	53	59
Bert's Auto	52	60
All For One	50	62
Chelsea Telecom	49	63
Iffers	38	74
Blind Team	14	98

Women, 425 series: K. Hamel, 509; S. Varney, 477; E. Tindall, 532.  
 Women, 175 games: T. Young, 177; E. Tindall, 176, 184; J. Burnett, 175; K. Hamel, 189; N. Rosentretter, 189.  
 Men, 525 series: C. Gipson, 547; D. Gipson, 537; J. Shady, 539; P. Fletcher, 540; J. Harok, 507; T. Schulze, 544; S. Young, 593; J. Lyerla, 544.  
 Men, 200 games: C. Young, 222, 202; T. Schulze, 201; B. Varney, 205; J. Harok, 210, 211; J. Shady, 225; D. Gipson, 221.

Women today work more hours per week and more weeks per year than they did 10 or 20 years ago. The majority of women 25 to 54 years of age who worked in 1986 did so full time, year round, according to an article in the March 1988 issue of the Monthly Labor Review. The Monthly Labor Review is a publication of the U.S. Labor Department's Bureau of Labor Statistics.

## Carpenter Archery Corp.

Hunting & Fishing Licenses  
 Archery Supplies  
 Hunting Video Rentals  
 Bow Speed Testing

Bowfishing Supplies

ANNE & RUSTY CARPENTER

OWNERS  
 4780 Shepper Road  
 Stockbridge, MI 49283  
 (317) 851-7312

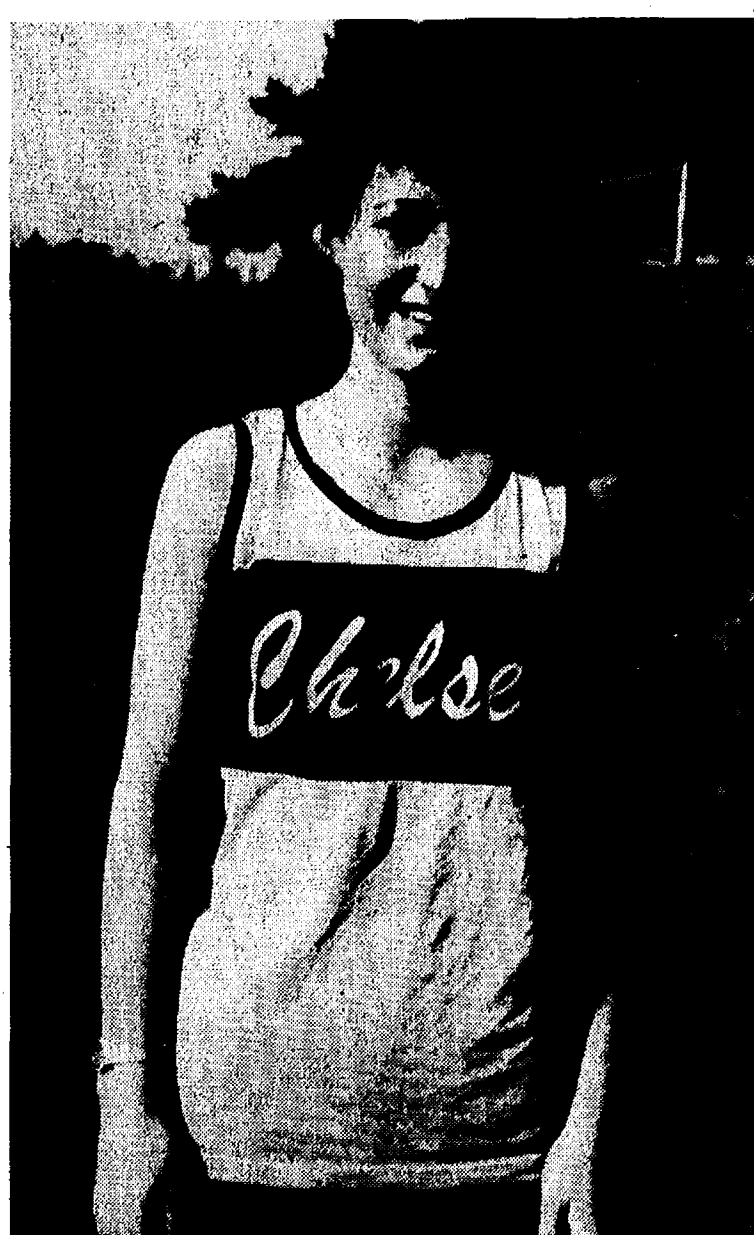

**ATHLETES OF THE WEEK** are Chelsea High school seniors Bob Clouse and Kasey Anderson. Bob is the son of Robert Clouse, 20000 Waterloo Rd., and the brother of Kim and Rick. He's a co-captain of this year's baseball team and plays second base. He is one of the team's best hitters and surest fielders and figures the Bulldogs have a good shot at the SEC title. Bob is a sports enthusiast and likes to play golf and basketball in his spare time. Next year he'd like to play baseball at Siena Heights College. Kasey is the daughter of Rudy and Linda Anderson, 3500 Jeannette Dr., and brother of Ty. Kasey has been one of the best runners ever at CHS. She was an all-state cross country star.

This spring for Bill Bainton's track she's running the 400, 800, 1,600, and 3,200 individual events and a leg on the 3,200 relay team. She was on the state champion 1985 3,200 meter relay team and the state runner-up teams in both 1986 and 1987. Last spring she was the team's most valuable player. Kasey is also a gifted student. She's a four-year academic letter winner, a member of the National Honor Society, and an Academic Presidential Scholarship Award winner. She plans to attend Hillsdale College on an athletic scholarship next year. Kasey attends Chelsea Free Methodist church and likes to paint, read, camp or fish in her spare time.

# Baseball Team Earns Win, Tie With Hornets

Chelsea Bulldog baseball team improved their record to 7-6-1 over-all after last week's action with Brooklyn Columbia Central on Monday, April 18, Saline on Thursday, April 21 and River Rouge on Saturday, April 23.

Chelsea 3, Saline 2  
 Chelsea 3, Saline 3

The Bulldogs got off to a good start in the Southeastern Conference as Junior Morseau struck out six and gave up no earned runs.

"It was an outstanding performance by Morseau," said Chelsea coach Wayne Welton.

"He gave up two unearned runs and upped his record to 3-1."

Chelsea scored all three runs in the top of the first inning on a walk to Chris Acree, singles by Greg Boughton and Bob Clouse and a two-run double by Jeff Prentice.

"Prentice had the key hit of the game with the bases loaded," Welton said.

The Hornets scored single runs in the fourth and sixth innings. An error and two singles produced a run in the fourth. A double and a two-out error brought home the run in the sixth.

In the second game, Morseau's RBI single in the fifth inning produced the tying run in a game called after seven innings due to darkness.

Boughton pitched all seven innings, struck out seven and walked one. He gave up one earned run.

This time Saline scored all three runs in the first inning, featuring a lead-off home run.

Chelsea narrowed the gap to 3-2 in the third on a two-run double by Clouse.

Chelsea 10, River Rouge 8  
 Chelsea 21, River Rouge 12

A six-run sixth inning for Chelsea gave the Bulldogs the win in the opening game on Saturday.

Larry Nix improved his pitching record to 3-0 as he struck out six and walked two.

"Nix pitched a lot better than the score indicated," Welton said.

Chelsea picked up three runs in the first inning on four walks and a two-run double by Clouse.

A grand slam in the third inning by Jose Shelton highlighted a five-run inning for River Rouge.

Each team scored a run in the fifth. Boughton's double knocked home the run for Chelsea.

A three-run homer by Mark Larson, a solo homer by Randy Ferry, and a double by Morseau keyed the sixth for the Dogs.

River Rouge scored two more in the seventh on a home run by John Turner.

In the second game, Chelsea scored 18 runs in the first three innings, which was enough to offset seven Bulldog errors.

"It wasn't very pretty the way we won and to be honest I was disappointed with our play," Welton said.

"Fortunately, River Rouge didn't have any pitching as they used their two best pitchers the day before. It was about like batting practice."

Chelsea pounded out 20 hits, including home runs by Larson and Morseau, triples by Clouse and Kyle Plank, and doubles by Larson, Clouse and Tim Anderson. Clouse had three hits, and Morseau, Prentice, Larson, Anderson, Mike Kushmaul and Plank each had two hits.

Pitcher Rob Lyerla gave up all 12

(Continued on page 21)



RANDY FERRY readies for a late throw from Junior Morseau and the River Rouge runner reaches base safely. Chelsea won both ends of the double-header last Saturday.

**BONNEVILLE**  
**THE SOPHISTICATED PERFORMER.**  
**START SOMETHING EXCITING THIS SPRING.**  
**A NEW PONTIAC.**

**HARPER PONTIAC**  
**SALES & SERVICE, INC.**  
 SUMNER G. OESTERLE  
 118 W. MIDDLE ST. CHELSEA, MICH.  
**(313) 475-1306**  
**In Business Since 1926**

## OPEN BOWLING

Sunday..... 11:30 a.m. to 5:30 p.m.\*  
 Monday..... 12 noon to 6:00 p.m. and 9 p.m. to 12 midnight  
 Tuesday..... 8:30 a.m. to 5:30 p.m.  
 Wednesday... 12 noon to 6 p.m. and 9 p.m. to 11 p.m.  
 Thursday... 12 noon to 6 p.m. and 9 p.m. to 11 p.m.  
 Friday..... 12 noon to 6 p.m. and 9 p.m. to 12 p.m.  
 Saturday..... 1:30 p.m. to 12 midnight\*

Always call ahead. Special functions and tournaments may be running on these days.

From:  
**THE PRO SHOP**

## PRECISION FITTING

Computerized  
 Ball Drilling

We are now using the CompuBalance System for ball drilling, utilizing axis weight.



# Beach Boys Track Team Gets Big Win

Beach Middle school boys track team opened the season with a big win over East Jackson last Tuesday on the Chelsea track, 83-49.

Chelsea had an excellent start in the field events with Mike Terpstra, Tim Hubbell and Dick Colby taking first second and third, respectively, in the shot put.

There was also a sweep in the pole vault with Jim Steele, Robert Jaques, and Adam Taylor.

In the high jump, Jon Royce took first place and Adam Tillman third. Royce also won the long jump, with Andy Hackbarth taking third.

The running events started with a second place performance by Mark Stewart in the 3,700. In the 55-meter hurdles, Dana Schmunk was second and Martin Cheng third.

Chelsea's 800-meter relay team of Tillman, Hackbarth, Taylor, and Jaques finished first. In the 800-meter run, Steven Brock was second and Jeremy Guenther third.

Kirk Hedding took second place in the 1,600 and Jim Robinson was second in the 100 dash. Hubbell and Mike Reese combined for a first- and second-place finish in the 400 dash while Guenther and Eric Brown grabbed first and second spots in the 100 hurdle event.

Tillman won the 70-meter dash followed by Allen Schuk in third.

Hackbarth made the 200-meter dash a very exciting race but missed first place by .08 seconds. Jaques was third in the event.

The Chelsea 1,600 relay team of Robinson, Hubbell, Reese and Royce took first-place honors while the 400 relay teams of Colby, Brock, Ken Slane and Heller, and Schmunk, Cheng, Brown, Jeff Diesing were second and third.

During 1986, 68 percent of women 25 to 54 years of age who worked did so for a full year, and an additional 10 percent worked 40 to 49 weeks, according to an article in the March issue of the Monthly Labor Review, a publication of the U. S. Labor Department.



DEBI KOENN, left, kicks it in on her leg of the 3,200 relay last Saturday at the Chelsea Relays. The Bulldogs finished second in the event and sixth in the meet.

## Dog Trackmen Drop Close Meet to Saline

Paul Hedding and Lucky Beeman had big days for the Bulldogs but it wasn't enough to hold off the Saline Hornets as the Chelsea track team lost 75-62 in the first Southeastern Conference dual meet last Thursday, April 21.

Beeman won both the discus and shot put and Hedding won the 800 and 3,200 meter runs and placed second in the 1,600.

"The score was closer than the final looked," said Chelsea coach Ted Wilson.

"Saline swept both hurdles and Brian Bozo won two individual events and anchored both sprint relays."

Beeman won the discus at 124' 6" and the shot at 41' 3".

Hedding's times were 2:04.1 in the 800 and 10:21 in the 3,200.

In the other field events, Chelsea took second and third in the pole vault as Tyler Lewis jumped 10' 6" and Holden Harris went 10'. The winning height was 11' 6".

Lewis won the long jump at 18' 6". Charlie Hosner was second in the high jump at 5' 8". Tim Britton went 5' 10" for Saline.

In the running events, Dave Freitas and Scott Reynolds went 1-2 in the 100 meter dash in :12.0 and :12.1, respectively.

Reynolds was third in the 200 at :24.9. Bozo won the event in :23.3.

Chris Cheng was second in the 400 at :53.9, behind Bozo's :52.1.

Brady Murphy was third behind Hedding in the 800 in 2:12. He was also third in the 1,600 in 4:50. The winning time was 4:36.

Dave Kvarnberg took second in the 3,200 in 10:48.9.

In the 800 relay, Sam Eisenbeiser, Chad Raymond, Joel Boyer and Dan Pletcher placed second in 1:44.3. Saline won easily in 1:35.2.

The Chelsea 1,600 relay team of Reynolds, Murphy, Freitas and Cheng were winners in 3:42.

Murphy, Harris, Cheng and Hedding won the 3,200 relay in 8:47.9.

Several Bulldogs had personal-best times in non-placing efforts.

Kvarnberg and Brian Zangara ran 4:52.5 and 5:11.9, respectively, in the 1,600.

Reynolds ran a :56.7 in the opening leg of the 1,600 relay.

Zangara turned in an 11:08.9 in the 3,200 run.

"And of course the return of Tyler Lewis and the addition of Charlie Hosner helped in the field events," Wilson said.

Subscribe today to The Standard

## Hornets Edge Chelsea Girls In First SEC Track Meet

Chelsea girls track team lost their Southeastern Conference opener to Saline by a score of 70-58 last Thursday, April 21.

It was a close meet with two races being the key to the outcome. The Bulldog 800 relay of Danica Disbro, Debi Koenn, Tami Harris and Anne Steffenson ran an excellent race, finishing with a fast 1:51.0. Another turning point was the 300 hurdles where Sarah Schaeffer ran a career best :52.2 only to be edged for second place, again by inches. These two races added up to a seven-point swing for the Hornets, and accounted for the winning margin.

Schaeffer had a good day for the Bulldogs, leaping 4'9" in the high jump and starting out where she left off last season with a 17.7 for second in the 100 hurdles.

Dena Stevens continued her strong performances in the throws, winning the discus in 95'4", and taking third in the shot with 29'7½". Tammy Browning was second with 30'6".

In the jumps, two freshmen had excellent performances. Jeanene Rossi was third in the high jump with 4'11" and Leisa Schiller third in the long jump at 14'5½".

The Bulldogs won the 3,200 relay with Jennifer Rossi, Sarah Grau, Brenda Brede and Kasey Anderson, and the 400 relay with Debi Koenn,

Danica Disbro, Tami Harris and Anne Steffenson.

Disbro added a first in the 100 and Harris bounced back from difficulty in the 100 to easily win the 200.

Jennifer Rossi won the 800 and added a second in the 3,200. Debi Koenn was second in the 800 and Sarah Grau third in the 1,600.

Kasey Anderson showed her value and versatility by taking firsts in the 1,600 and 3,200 and adding a third in the 400 in addition to her leg in the 3,200 relay.

### Chelsea Sports Calendar

Wednesday, April 27—	A 4:00
Tennis vs. Pinckney	H 4:00
Golf vs. Ypsilanti	H 4:00
7-8 Track vs. Milan	H 4:00
Thursday, April 28—	
Track vs. Lincoln	H 4:30
Varsity baseball vs. Lincoln	H 4:00
Varsity softball vs. Lincoln	H 4:00
JV baseball vs. Lincoln	A 4:00
JV softball vs. Lincoln	A 4:00
9 baseball vs. S. Lyon	A 4:00
Friday, April 29—	
Track, Mason Invitational	A 4:00
7-8 Track, Tecumseh Relays	A 4:00
Saturday, April 30—	
Varsity baseball, AA News Tourney	A 9:00
Varsity softball, CHS Inv.	H 9:00
Monday, May 2—	
Tennis vs. Hartland	A 4:00
Varsity baseball vs. Howell	H 4:00
JV baseball vs. Howell	A 4:00
Tuesday, May 3—	
Tennis vs. Williamston	H 4:00
Varsity softball vs. Fowlerville	H 4:00
JV softball vs. Fowlerville	A 4:00

"This was quite a load for Kasey, but she was well prepared and handled it very well," said Chelsea coach Bill Bainton.

State hurdler champion Kelly Olszewski of Saline won the 100 hurdles in :16.6, the 300's in :49.1 and anchored the Hornets' winning 800 and 1,600 relays.

Saline is establishing themselves as one of the favorites in the SEC, but Bainton and assistant Bert Kruse were pleased with their team's performances.

"We ran as well or better than we had expected," Bainton said.

"We felt very good about that, even though we didn't win the meet."

### Bulldog Girls Run Tough

(Continued from page ten)

who earned a sixth in the shot put with their combined total of 56'9".

Final team scores were: Milan 48, Saline 48, Mason 41, Lincoln 39, Dexter 34, Chelsea 30, Hartland 19, Huron 17, Tecumseh 16, Linden 16, Harrison 8, Pinckney 5, Northwest 2, Ladywood 2.

Give a Gift Subscription To The Chelsea Standard

## ALUMINUM ALUMINUM ALUMINUM RAMPS PIERS SEAWALLS FLOATING DOCKS

313 426-5500

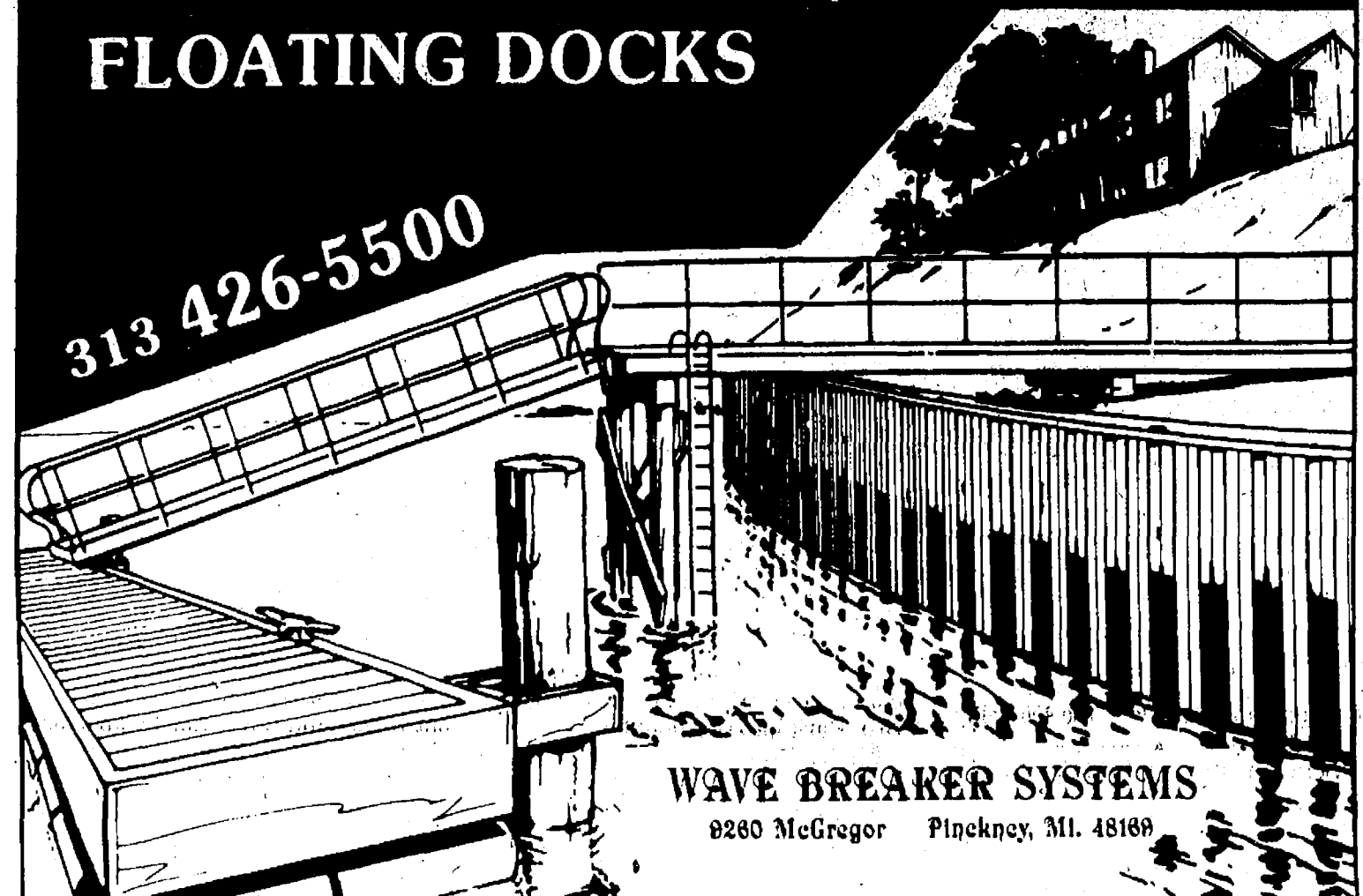

WAVE BREAKER SYSTEMS  
8280 McGregor Pinckney, MI. 48189

## NOTICE TO CHELSEA VILLAGE RESIDENTS ANNUAL SPRING RUBBISH CLEANUP SATURDAY, MAY 7, 1988

The 1988 Annual Village Spring Residential Rubbish Cleanup will be held this year on Saturday, May 7, 1988.

Village residents may place their rubbish on their lawn extension the Wednesday, Thursday and Friday prior to the pickup date.

The purpose of this annual cleanup is to assist Village residents in disposing of their household rubbish that accumulates during the year, such as, items that are normally too large in size or too much in quantity to be disposed of through the regular weekly collection service provided by the Village. VILLAGE CREWS WILL NOT PICKUP DEMOLITION MATERIALS SUCH AS BUILDING OR PARTS OF BUILDINGS, CONCRETE OR ASPHALT DRIVEWAYS AND SIDEWALKS, AUTOS OR LARGE AUTO PARTS.

Village Crews will not pick up brush and branches during this Annual Cleanup unless it is placed in plastic bags. Village Crews will not double back to make pickups. Once a street is completed, the Village will not provide pickup service a second time. Residents placing rubbish at the street after the initial pickup will be asked to remove it at their own expense. We ask residents to have their rubbish at the curb prior to the start of the collection.

The Village asks that the following rules be followed:

Place in separate piles:

- 1) All metals, including appliances
- 2) All wood and lumber materials
- 3) All other items not included above

Wood and lumber materials must be cut in lengths not exceeding four (4) feet and tied in bundles.

No liquids, acid, paint, gas, oil, chemicals, explosives or hazardous materials of any kind shall be included for collection.

Small items must be bundled or placed in plastic bags suitable to hold their weight.

Any item that cannot be safely handled by two (2) men will not be taken.

We again remind you that brush and small branches will not be collected during this pickup unless placed in plastic bags. Village Crews will collect brush at a later date. If you have any questions regarding this pickup, you may call the village hall at 475-1771.

**Purina DOG CHOW**

Purina Dog Chow has been a favorite among dog owners for decades, providing solid and reliable nutrition at an affordable price. You'll not find a better value.

You'll find Purina Dog Chow at the Dexter Mill, along with all of the top quality pet foods from Purina Mills.

**DEXTER MILL**  
3515 Central Street, Dexter, MI • 426-4621  
HOURS: MON.-FRI. 9-5:30, THURS. til 6:30, SAT 9-3:00, CLOSED SUNDAY

## UNADILLA STORE

OPEN ALL YEAR — 7 DAYS

Open Sun.-Thurs. 11 a.m.-10 p.m.

**AND DELI**

SINCE 1873

Open Fri.-Sat. 11 a.m.-11 p.m.

**OLDEST STORE IN LIVINGSTON COUNTY**  
**IN OF DOWNTOWN UNADILLA**  
BETTY LYTTLE, Owner **498-2400**

**DELI IS OPEN**  
AT 5 P.M. THURS., FRI., SAT. & SUN.

**OUR ICE CREAM PARLOR**  
IS OPEN YEAR 'ROUND  
SERVING 16 FLAVORS  
DELICIOUS, REAL

- ICE CREAM
- HOMEMADE
- WAFFLE CONES
- HOT FUDGE SUNDAES (with edible dish!)
- PENNY CANDY

**TRY OUR DELICIOUS, HOME-MADE PIZZAS**

bread sticks • "always big" subs • pizza-by-the-slice  
salad, chocolate & vegetarian or individual stuffed pizzas



## Golf Team Beats BCC

Chelsea Bulldog golf team was beaten easily by Jackson Lumen Christi, the state's top-ranked team, last Wednesday, April 20, 178-240.

Chelsea rebounded for a win against Brooklyn Columbia Central on Thursday, April 21, 238-253.

Laura Walton was Chelsea's low scorer in the Lumen Christi match played at Cascades Golf Course. She shot 54. Meredith Johnson shot 57, Barb Scriven 61, and Melissa Johnson 68.

Thursday's match against BCC was played at Inverness Golf Course and Walton led Chelsea again with a 54. Meredith Johnson shot 58, Scriven 61, and Melissa Johnson 65.

## Beach Girls Win Meet

Chelsea Bullpup girls opened their track season with a 91-32 victory over a small East Jackson squad on Tuesday, April 19.

Chelsea won all three relays and swept the 1,600, 800, 200, and 70 meter runs and the 100 hurdles.

According to coach Ann Schaffner, the field events were a weak area that needs improvement.

In the field events, Rachel Glover was third in the shot put, Martina Street was second in the high jump and Christine Burg was second in the long jump.

Carmen Smith and Melissa Thiel were second and third, respectively, in the 3,200.

Jessica Rodenkirch won the 55 meter hurdles and Melissa Thiel was third.

The 800 relay was won by Charity Allen, Sarah Brosnan, Nicci Underhille and Amy Weir.

In the 800, Burg was first, Danielle Taylor second and Melissa Hubert third.

Erika Boughton, Lisa Monti and Amy Mitchell took the top three places in the 1,600.

Leah Hadley and Heather McConeghy were first and third in the 100.

Jenny Petty and Underhille were first and second in the 400.

In the 100 hurdles, Allen, Rodenkirch and Jenny Bobo won the first three places.

In the 70-meter run, Angela Pace, Laura Paton and Liz Sager were first through third.

Weir, Michelle Beeman and Becky Erskine placed first through third in the 200.

Boughton, Street, Petty and Burg won the 1,600 relay.

Hadley, Monica Hansen, McConeghy and Pace won the 400 relay.

Between 1957 and 1987, married women entered the labor market in record numbers and their participation rate more than doubled—to 68 percent, while the rate for single women remained around 80 percent, and that for widowed, divorced, or separated women rose to 79 percent, according to the March issue of the Monthly Labor Review, a U. S. Labor Department publication.



LARRY NIX prepares to deliver his pitch during last Saturday's opening game with River Rouge. Nix won the game for his third victory of the season.

## JV Softball Team Continues Dominance

Chelsea Bulldog junior varsity softball team had four more lopsided wins last week in double-headers with Brooklyn Columbia Central on Tuesday, April 18 and Saline on Thursday, April 20.

Coach Ken Sullins' team whipped BCC 30-2 in the opener and 21-12 in the nightcap.

Scharme Petty and Carrie Flintoft combined for the win on the mound. They allowed no hits and no earned runs in five innings.

Chelsea struck for 13 runs in the first inning, 10 more in the second and seven in the fourth.

In the first inning, 18 batters went to the plate as BCC pitchers walked nine batters.

Heather Bro and Petty walked, Heidi Boyer singled, and Lisa Park doubled to start off the inning, and "we were off and running," Sullins said.

In the second inning, 15 batters went to the plate and picked up seven hits, including a home run by Colleen Scharphorn.

Fourteen batters went to the plate in the fourth inning and pounded out seven hits. The inning featured singles by Sarah Musolf and Kristin Bohlender and a triple by Bro.

Chelsea had 21 hits for the game, including five by Musolf and three by Bro. Park had two doubles.

The Bulldogs scored 12 runs in the first inning of the second game in another mercy-rule win.

However, BCC scored 10 runs in the top of the second as Bulldog pitchers had a tough time finding the plate. The Dogs held a 12-11 lead.

Chelsea answered with five runs in the bottom of the second and four more in the fourth.

Scharphorn homered twice in the

first inning as 15 batters went to the plate. Shawn Losey, Bohlender, Kelly Bellus, Petty, Park and Becca Burkel all hit in the inning.

Losey's home run in the second inning was the key hit although Chelsea also had doubles by Dana Durst and Bohlender.

Six hits in a row in the fourth inning scored four more runs.

Chelsea shut out the Saline Hornets in the opener, 10-0, and won the second game, 17-7.

Petty pitched a one-hitter in the five inning first game. She struck out nine.

Chelsea scored in all five innings and picked up 10 hits for the game.

Two passed balls scored a run in the first.

A double by Bro and a single by Scharphorn each scored two runs in the five-run second inning.

A passed ball scored another run in the third, a wild pitch and passed ball scored two in the fourth, and a wild pitch scored the final run in the fifth.

"It was another well-pitched game by Scharme," Sullins said.

"And Amy Thomson did a nice job behind the plate. We were a little passive and impatient at the plate but got the job done eventually. We had a solid effort defensively."

In the second game, Chelsea batted out 18 hits and Boyer and Scharphorn limited the Hornets to four hits.

Again, Chelsea scored in every inning and took a 15-0 lead going into the fourth inning.

Chelsea scored seven times in the first inning as the first eight batters reached base.

In the second inning, the first seven batters reached base as the Bulldogs scored five times.

Saline scored seven runs in the final two innings. Five walks and three singled accounted for five runs in the fifth.

Bohlender, Petty, Musolf, Scharphorn, Park, Flintoft, Sheri Stephens and Bellus each had two hits. Petty and Flintoft doubled and Flintoft and Stephens tripled.

"We were very sharp defensively and offensively through the first three innings," Sullins said.

Chelsea was 9-1 after Thursday's play.

addition to JV softball

In other action last week, the JVs lost to Jackson Northwest in the first game, 9-8, in extra innings. The second game was tied at 5-5 when the game was called due to darkness.

Chelsea had a chance to go ahead in the top of the eighth but "a coaching error," according to Sullins gave Northwest a pop fly double play.

In the bottom of the inning, Northwest scored on two walks and a double play.

"It was an exciting game for the kids to be in, no question," Sullins said.

(Continued on page 21)

## Bulldog Netters Win Two More

Chelsea Bulldog tennis team won two more matches last week with a juggled line-up due to illness.

Chelsea beat Monroe-Jefferson 4-3 on Monday, April 18 and Riverview on Thursday, April 21.

In the Monroe-Jefferson match, number one singles player Kirk Lawton lost his first match of the year as he was fighting a fever.

Lawton was beaten by Jerry Escheck, 3-6, 7-5, 6-2.

Adam Heeter, a second singles, lost to Tony Hall, 1-6, 3-6.

Craig Maynard, at third singles, was the first winner of the day for Chelsea, topping Steve Reaume 7-5, 6-2.

At fourth singles, Jason Overdorf was beaten by Adam Sakel, 6-1, 6-1.

Bob Pratt and Eric Worthing at first singles knocked off Mike Gornick and Brett Lunsford 6-1, 6-3.

At second singles, Larry Moore and John Collins beat Scott Amble and Ton Tykoski 6-1, 6-1.

Jason Richardson and Mike Mitchell at third doubles beat Ed Sonak and Chris Whited 6-2, 6-2.

Against Riverview, John Rigg, back from illness, took over for the ailing Lawton at first singles and lost to Craig Macek 1-6, 0-6.

Maynard, moved up to second singles, beat Mike Marson 6-4, 5-7, 6-3.

Riverview's Ken Zick beat Richardson at first singles 7-5, 6-2.

Heeter beat Tom Godfrey at fourth singles 6-7, 6-1, 6-4.

Pratt and Worthing had an easy match at first doubles as they beat Dean Robinette and Mike Boyer 6-0, 6-2.

Moore and Collins at second doubles defeated Bob Lenz and Chris Morin 6-0, 6-1.

Shaun Capper and Chris Wilson beat Gary O'Brien and Gary Westerbeek 6-2, 6-2.

"I have been real pleased with the play of Craig Maynard and Adam Heeter," said Chelsea coach Rahn Rosentreter.

"Chris Wilson and Shaun Capper are also doing a good job. Hopefully by next week we'll have our line-up back in place."

Chelsea netters lost to Howell Monday, 4-3, in a match Rosentreter thinks his team should have won.

"Some people had bad days and didn't play up to their potential," Rosentreter said.

Lawton won at first singles in three sets over Jason Rickard, 5-7, 6-2, 6-0.

At second singles Rigg lost in three sets 4-6, 7-6, 6-3.

Maynard won at third singles, 6-2, 7-5.

Heeter lost to Matt Gould at fourth singles, 6-2, 6-1.

In doubles, Pratt and Worthing lost for one of the few times this season, to

Between 1986 and 2000, the labor force participation rate for women in the prime working-age group is projected to increase 10 percentage points from 71 percent to 81 percent, according to an article in the March issue of the Monthly Labor Review, a publication of the U. S. Department of Labor's Bureau of Labor Statistics.

Theodore Pingston and John Dagdfelt, 6-2, 7-6.

Collins and Moore at second doubles won in two sets, 6-1, 6-2 over Donny

Thomas and Shade Pade.

At third doubles, Mitchell and Richardson were beaten by Steve Reck and Torge Arenas, 7-5, 6-4.

## JV Baseball Team Whips Saline in SEC Double-Header

Chelsea Bulldog JV baseball team scored 26 runs in a double-header with Saline at home last Thursday and won both games. In other action last Monday, April 18, Chelsea was handled by Brooklyn Columbia Central at home.

Chelsea 10, Saline 3

Chelsea 16, Saline 12

In the opener, Chelsea scored five runs in the bottom of the sixth inning to break the game open.

The Bulldogs banged out 16 hits for the game, including three by Kyle Plank and Doug Wingrove, and two each by Tom Mesnard, Kerry Plank, and Mike Connell.

After falling behind 2-0 in the first inning, Jude Quilter led off the bottom of the inning with a walk and stole second. Kyle Plank singled him home and Connell followed with a two-run homer to give Chelsea the lead.

Saline tied the game in the third but the Dogs scored two in the bottom of the fourth to take the lead. Kyle Plank's double and Wingrove's single each knocked home a run.

The five-run sixth featured doubles by Steve Emmert, Mesnard, and Lance Satterthwaite, and singles by Kerry Plank and Todd Ferry.

"We hit the ball like I have felt we were capable of," said Chelsea coach Jim Ticknor.

"I hope it can continue. We stopped striking out in this game and made

several key hits."

In the second game, Chelsea had to climb out of an 11-3 hole to win the game. The game was shortened to five innings due to darkness.

"We came back by getting the key hits and not quitting," Ticknor said.

The Bulldogs scored 11 runs in the bottom of the fourth to take the lead.

Saline pitcher helped out by issuing four walks and hitting a batter with a pitch. The inning featured a three run double by Kyle Plank and a two run single by Emmert.

Wingrove's two-run triple in the fifth inning scored Chelsea's final two runs.

Kyle Plank started the game on the mound and Kerry Plank pitched the final inning. Combined they struck out three and walked three.

Columbia Central 13, Chelsea 5

Chelsea fell behind 8-0 after three innings.

"We had two bad innings that put us in a hole we couldn't get out of," Ticknor said.

Chelsea pitchers gave up nine walks and the Bulldog defense committed five errors.

Chelsea scored four runs in the fourth inning without the benefit of a hit. BCC yielded three errors, two walks, and a fielder's choice to score the runs.

## Can Chiropractic Treatment Help You?

Chiropractic has been successful in many cases where other health-care methods have failed.



No healing art has all the answers to the many problems of disease and disability. However, chiropractic has been successful in many cases where medical treatment has failed. That's why the use of chiropractic is growing. Chiropractic is now the second largest health-care profession in America. Chiropractic does not utilize potentially dangerous drugs or surgery.

GET ALL THE FACTS FREE - STOP IN, PHONE OR WRITE FOR THIS COLORFUL 8-PAGE HEALTH INFORMATION BOOKLET. This Advertising Supplement is Presented by America's Doctors of Chiropractic.

DR. JERALD L. FLINN  
Chelsea Chiropractic Center  
138 Orchard St., Chelsea - 475-2932

DR. J. NICHOLAS KOFFEMAN  
Chelsea General Health Service  
138 E. Middle St., Chelsea - 475-2088



THIS ADVERTISING SUPPLEMENT APPEARED IN Readers Digest

## SPRING BRINGS MUD!

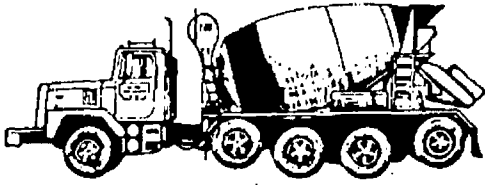

## CONCRETE Will Solve the Problem!

## CROWNOVER CONCRETE & BLOCK CO.

CHELSEA  
313-475-9179

JACKSON  
517-784-9108

## Driving A New FORD AEROSTAR Is Easier Than You Think

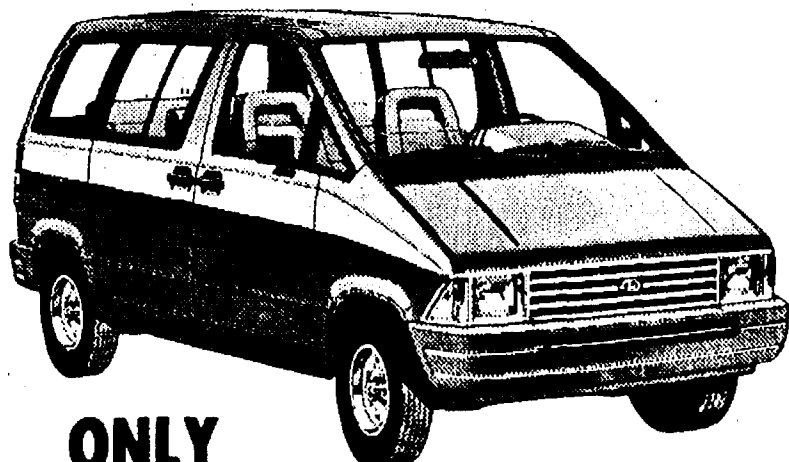

ONLY

\$245<sup>86</sup>

PER MONTH

With an AFFORDABLE

PALMER  FALS lease

Closed end non-maintenance lease. 48 months. Total of Payments \$11,801.28. \$250.00 refundable security deposit plus 1st month payment on delivery plus 4% use tax, lic. and title fee in advance. Lessee has no obligation to purchase car at lease end but may arrange to purchase car at a negotiated price with the dealer. Total mileage allowed 60,000 miles, penalty over 60,000 .06 per mile. Lessee responsible for excess wear and tear. Existing rebate assigned to dealer. Some units must be ordered.

**PALMER**  **FALS**  
FORD - MERCURY FORD AUTHORIZED LEASING SYSTEM

OPEN: MON. AND THURS. 8:30 A.M. 'TIL 9:00 P.M., TUE., WED., AND FRI. 8:30 A.M. 'TIL 6:00 P.M., SAT. 'TIL 1 P.M.

SERVICE OPEN SATURDAYS TOO!

In Washtenaw County since April 15th, 1912

CHELSEA

475-1301

## ARE YOU A MEMBER OF A.A.R.P.?

We have special insurance rates for A.A.R.P. members.

## CHELSEA INSURANCE



CHERYL RAKOWSKI

CALL

475-2323

or 1-800-292-0361



PAGE  
DEADLINE:  
NOON,  
SATURDAY  
Phone  
475-1371

# PUT IT IN THE WANT ADS FOR RESULTS

Just  
Phone  
475-1371

## Automotive

## FRANK GROHS Chevyland

Previously Owned  
Vehicles

1987 CAVALIER RS, loaded.  
1987 MERCURY XR3  
18,000 miles  
1984 TOYOTA SR5  
Extended cab, 4x4  
1983 RELIANT, air-cond.  
1984 MALIBU, V-8, air.  
1984 FORD VAN CONVERSION  
1980 MONTE CARLO, 52,000 miles.  
1977 LTD 4-dr., 44,000 miles.  
1983 BUICK PARK AVENUE, V-8  
1980 CHEVY 1/2-ton, 59,000 miles.  
1984 CELEBRITY wagon, loaded  
1986 ASTRO 8-pass. cl. air  
1986 BRONCO II, Eddie Bauer

Frank Grohs  
Chevrolet, Inc.

—Dexter—  
426-4677

Open Saturday, 9-1 x48tf

OLDS CUTLASS SUPREME  
BROUGHAM 1980 — 4 door, AC,  
AM/FM stereo, power seat, win-  
dows, locks, 350, \$2,995. 475-3624.  
x48

'84 BRONCO II — 4 wheel drive,  
excellent condition, loaded.  
Factory-custom Rally package.  
3-tone blue. Asking \$8,800. Call (517)  
851-8824 or (313) 498-3271. x48

## ALWAYS MORE CASH

For your car or truck  
Let us pay CASH  
for your car or truck

PALMER  
FORD/MERCURY

475-1800

48tf

## LANTIS AUTO SALES FINE USED CARS

LISA A. SAYLES RICHARD L. LANTIS

1986 FORD RANGER XLT 4x4

Loaded, extended cab. \$8,496

1984 NISSAN — Extended Cab P.U.

Engine modified by Connor

Racing. \$4,995

1978 CHEV SUBURBAN — dual, air,

auto., trailer tow pkg.

Runs great. \$1,195

1984 FORD ESCORT — 2-dr., red,

auto. Great buy. \$2,295

1983 PONTIAC 2000 Sta. Wgn.

5 spd., stereo. Very clean. \$2,295

1982 BUICK SKYHAWK LIMITED,

4-dr., auto., air. Sharp. \$1,895

1979 BUICK REGAL — Two tone,

auto., air, more. \$1,695

Also the home of

• KLEEN KAR KONCEPTS

Auto Reconditioning & Detailing

• THE GARAGE

Friendly Repair Service

at reasonable rates

5116 M-106, Stockbridge

Ph. (313) 475-2636

Ph. (517) 851-8847

BUSINESS HOURS

Mon.-Fri. 9-8, Sat. 10-5

48

1980 CITATION 2-door. Runs  
great. \$500. Call 475-9297 or  
434-8138. x49-2

1980 MUSTANG for sale —

4-speed, 4-cylinder, runs good,

looks sharp. AM/FM cassette,

\$1,500. 1-498-2138 after 4 p.m. 48-2

## Tired of travelling?

## MANPOWER

has local work  
for local people

Call 665-3757



Now Available

## BRIDGETOWN CONDOMINIUMS

2- and 3-bedroom units with garage and full basement.  
Ranch and 2-story styles available. \$89,900 to \$99,000.

Estimated possession date of May 15, 1988

Taking reservations now, 475-9193 & 426-5577

Thornton INC  
REALTORS\*

## Automotive

1973 FORD PICK-UP with cap.

360-V8, \$250. Call 475-1818. x48-2

1982 DODGE ARIES — 4-dr. Very

clean. Good second car. \$1,500.

Call 475-1818. x48-2

77 PONTIAC GRAN PRIZ — Make

an offer. 475-1371. Wait. x48-4

ALWAYS MORE — CASH for your car

or truck. Let us pay CASH for your

car or truck. Palmer Ford/Mercury,

475-1800. x44tf

YOU CAN BUY A CAR! Your job

is your credit. All you need is a job

and a reasonable down payment to

buy a car. Call Ron or Paul, 475-1800

or 475-3650. x44tf

BENCH CAR SEAT — Black vinyl,

good condition, \$10. Ph. 662-1771.

x21tf

## BODY SHOP

COMPLETE FULL TIME

Estimates Available

## PALMER FORD

222 S. Main 475-1301

17tf

## Farm & Garden

MICHIGAN CERTIFIED SEED — 2

varieties: Hodgson 78, and Elgin.

Brable Farms, Britton, MI 49229. Ph.

(517) 451-4010, (517) 423-3478. x46tf

FOR RENT — 54 acres of

farm land, north of Chelsea. Call

475-8446 or 475-1661. x48-8

WANTED

STANDING TIMBER

Sawlogs or Veneer

BUSKIRK LUMBER CO.

Ph. (517) 661-7751 x46tf

## Recreation Equip.

FOR SALE — Folbot Kayak, sail

combination, 18 ft. Good condi-

tion. \$425. Ph. 475-9965. x48

1974 LARSON BOAT — Curly-cabin,

convertible top, 235 h.p. motor, 2

Cannon down-riggers, C.B. radio,

marine radio, AM/FM radio, Gator

trailer with 8-ply. tires, \$3,450. 15'

fiberglass windshield, steering wheel,

\$100. Needs repair. 3 h.p. Elgin

motor, needs tune-up. \$40. Call

475-2573. x48

BOAT FOR SALE — 1974 Glastron

with 65 h.p. Mercury motor. \$2,600

or best offer. 475-4686 or 475-7330.

x48

## For Sale

7-DRAWER SNAP-ON TOOL BOX

w/ side cabinet. \$450

1 SNAP-ON TORQUE WRENCH, 3/8"

drive w/ pivoting head. \$100

1 SNAP-ON TORQUE WRENCH,

1/2" drive. \$100

1977 YAMAHA 250 INDURO — \$250

1975 KAWASAKI 250 TRAILS BIKE

Needs work. \$150

1 OLD PEDESTAL PORCELAIN SINK

BROWNING NOMAD COMP. BOW

w/ target and practice arrows \$175

Call Jeff at

(313)-475-1741

8 a.m. to 1 p.m. or 7 p.m. to 9:30 p.m.

PINE DINING SET — 54 in. Hutch,

48 in. table with 2 leaves, 4 chairs,

\$600. Ph. 475-1743. x48-2

DEEP FREEZER — Chest-type, 20-3

cu. ft., \$100. 475-1744. x48

HONDA GENERATOR, like new. \$1,200

or best offer. 475-8744. x48

CLARINET — Special Signet Selmer.

Excellent condition. \$250. Call

475-3353 after 6 p.m. x49-2

## COIN OPERATED

PINBALL & VIDEO

GAMES

FOR HOME USE.

Call

662-1771

x18tf

APT. SIZE ELECTRIC STOVE — 4-

burner, excellent condition, \$125.

Ph. 475-8456. x48

PIANO — Baldwin Spinnet, in excel-

lent condition, with bench, \$850.

475-3602 after 4 p.m. x49-2

FOR SALE — All-steel building,

50'x100' clear span, complete with

doors. \$14,950 (313) 498-2333/

827-8557. x51-4

FOR SALE — Golden Goodies-Records

78 rpm. old '30's, '40's. Good condi-

tion. 662-1771. Labels: Victor, Coral,

Columbia and many others. x24tf

WEDDING STATIONERY — Prospec-

tive brides are invited to see our

complete line of invitations and wed-

ding accessories. The Chelsea

Standard, 300 N. Main. Ph. 475-1371.

8tf

## Auction

## COUNTRY AUCTION

We will sell the following at public

auction at

18241 North Territorial Rd.

Chelsea

Take M-52 to North Territorial Road,

then East 1 mile.

Sunday, May 1, 1988

at 12:00 noon

Oak antique bookcase secretary with

curved glass and brass pulls, library

table, Early American couch, 2-Lazy

Boy recliners, antique ash and wal-

nut dresser, Hammond organ, 8-day

wall clock, round walnut formica top

kitchen table, walnut china cabinet,

Magnavox 25" color TV, kerosene

heater, Toshiba remote VHS-VCR,

Sears stereo and turn table, cassette

and speakers, Zenith color TV, queen

size bed, older dresser, Westley

Richards 12 ga. shotgun, maple chest

of drawers, baby crib, pine chest of

drawers, twin bed, G.E. electric

stove, antique pictures and frames,

microwave oven, Hotpoint auto.

washer, General Electric auto. elec-

tric dryer, Admiral upright freezer,

toys, electric heater, contractors

wheelbarrow, 12 insulated furnace

pipe, weight lifting set, 10-spaced

Schwinn Bikes, rotary lawnmower,

160 Wheel Horse 14-1/2 lawn tractor

with 48" deck, air compressor, Mc-

Culloch chain saw, 3500-watt port-

able generator, W. D. Allis-Chalmers

tractor, runs good, Jacobsen snow

blower, disc, drag, tandem axle util-

ity trailer, shallow well point, quanti-

ty of 4" box iron and angle iron,

pickup box utility trailer, 1975 Ford

Van, runs but rusty, truck parts,

misc. tools, 7 cords hardwood fire-

wood, Norton forced air wood-

burning stove.

Many More Items Not Listed

OWNER

John & Donna Francisco

Braun & Helmer Auction Service

LLOYD R. BRAUN, CAI

Ann Arbor 313-665-3646

JERRY L. HELMER, CAI

Saline 313-994-6309 x48

## ESTATE AUCTION

To settle the estate located 2 miles

east of Chelsea on I-94 to Fletcher

Rd. exit (next to Silvers), south 1/4

miles on Fletcher Rd., or 12 miles

west of Ann Arbor on I-94 to Fletcher

exit, south 1/4 miles, house No. 1236

Saturday, April 30

Beginning at 10:30 a.m.

PRICE BROTHERS, AUCTIONEERS

Phone: Stockbridge 517-851-8042

## Household — Antiques

GE 14 cu. ft. refrigerator, top

freezer, good; 30-in. electric stove;

maple drop-leaf dining table; 4 oak

leather bottom dining chairs; small

maple buffet; antique oak library

table, real nice; dinette table and 4

chairs; antique cherry chest of

drawers; blond 3-piece bedroom

suite; antique commode; antique oak

platform rocker; oak dresser and

mirror; maple chest of drawers; blue

sofa; upholstered rocker; oak

trellis sewing machine; maple

writing desk; 2 oak plant stands; 3

end tables; antique wicker table;

floor lamps; mahogany end tables;



# LITTLE WANT ADS! BIG PLUSES FOR BIG RESULTS!

Washtenaw County's Busy Marketplace . . .

Quick, Economical Results . . .

Give 'em a try! . . . Ph. 475-1371

## Help Wanted 8

### LaVonne's Cleaning Service

is taking applications for part-time positions. Days, nights, week-ends. \$3.75 per hour to start.

(313) 426-3044

x48-4

### BLUE BEACON TRUCK WASH

is accepting applications for all shifts

Full-time and part-time available  
Apply in Person  
9 a.m. until 5 p.m.

**Blue Beacon Truck Wash**  
98 Baker Rd., Dexter  
Exit 167 (next to Union 76)  
Equal Opportunity Employer

x48-6

### JOBS JOBS JOBS

Apply at our  
Ann Arbor office

Now interviewing  
men and women for  
general labor and  
clerical work  
in the  
Dexter and Chelsea areas  
Call

**Kelly Services**  
761-5700  
E.O.E./M-F-H

U.S. law requires all applicants to show proof of identity and right to work in the U.S. For example, a driver's license and Social Security card are acceptable.

x11f

**ENERGETIC, POSITIVE PERSON** needed who has some secretarial skills, and is interested in learning about the art world, computers, framing, etc. Send resume and letter of application to: 1920 Norwell Rd., Grass Lake, MI 49240.

x31f

### ASSEMBLERS and PAINT SPRAYERS

Entry level positions open in new and growing manufacturing plant in Ann Arbor area. Desire to work and willingness to learn necessary.

Applications accepted at  
**Manchester Plastics, Inc.**  
500 West Madison St.  
Manchester, MI 48158

E.O.E.  
Hours: 8 a.m. to 4 p.m.  
Monday thru Friday

**Manchester Plastics, Inc.**  
6780 Jackson Rd.  
Ann Arbor, MI 48103

E.O.E.  
Hours: 8:30 a.m. to 4:30 p.m.  
Monday through Friday

x49-2

NEED SOMEONE capable of doing physical labor for construction.

### BRIDGETOWN CONDOMINIUMS

Ask for Mr. Michaels  
475-1340  
8 a.m.-5 p.m. M-F

x48-2

## Help Wanted 8

### Retail Sales Position

Woman wanted for part-time sales position. Experience and references.

Apply in person.

**WINANS JEWELRY**

Main St., Chelsea

x47f

### PART-TIME

• Cook • Store Clerk  
• Waitperson • Basic Bookkeeping  
Must be honest, dependable and neat.

6714 Clear Lake Rd.  
Ph. 475-7169

Ask for Pat or Lon.

x48-2

### LIGHT PRODUCTION WORKERS NEEDED

Alpha Metal Finishing Co.

Full Time — 3 Shifts

\$4.50 per hr.

Apply at

Alpha Metal Finishing Co.  
8155 Huron St., Dexter  
or call 426-2855 for appointment

x48-2

**EXPERIENCED SERVICE RIG OPERATOR** wanted. Send resume to P.O. Box 416, Stockbridge, MI 49285.

**INTERIOR DECORATOR'S POSITION AVAILABLE**

PART-TIME — FULL-TIME

Custom window treatment sales. In-store and in-home sales. Training in Jackson.

Must have own transportation for sales calls.

CALL 475-7707

During Business Hours

**Kennedy-Bell-Vogel Custom Draperies & Bath Shop**

### WANTED — 34 MORE OVERWEIGHT PEOPLE

To Use New

**Herbal Weight Control System**

Doctor Recommended — 100% Natural  
Easy — Anyone Can!  
Call — Peter or Laura

(313) 475-9691

x48

**EXECUTIVE SECRETARY** — Highly skilled individual. Experience with transcribing and office equipment mandatory. Must be able to type 60+ wpm, and work with minimal supervision. Please mail resume to Hatch Stamping Co., 570 Cleveland St., Chelsea, MI 48118.

**STOCK HANDLING** — Press room and lift truck experience preferred. Must be willing to work afternoon shift. Apply in person between 9 a.m. and 3 p.m. at Hatch Stamping Co., 570 Cleveland St., Chelsea, MI 48118.

**TOOL & DIE MAKER** — Must be experienced in die maintenance and trouble-shooting of progressive dies. Apply in person between 9 a.m. and 3 p.m. at Hatch Stamping Co., 570 Cleveland St., Chelsea, MI 48118.

**STOCK HANDLING** — Press room and lift truck experience preferred. Must be willing to work afternoon shift. Apply in person between 9 a.m. and 3 p.m. at Hatch Stamping Co., 570 Cleveland St., Chelsea, MI 48118.

**TOOL & DIE MAKER** — Must be experienced in die maintenance and trouble-shooting of progressive dies. Apply in person between 9 a.m. and 3 p.m. at Hatch Stamping Co., 570 Cleveland St., Chelsea, MI 48118.

**STOCK HANDLING** — Press room and lift truck experience preferred. Must be willing to work afternoon shift. Apply in person between 9 a.m. and 3 p.m. at Hatch Stamping Co., 570 Cleveland St., Chelsea, MI 48118.

**TOOL & DIE MAKER** — Must be experienced in die maintenance and trouble-shooting of progressive dies. Apply in person between 9 a.m. and 3 p.m. at Hatch Stamping Co., 570 Cleveland St., Chelsea, MI 48118.

**STOCK HANDLING** — Press room and lift truck experience preferred. Must be willing to work afternoon shift. Apply in person between 9 a.m. and 3 p.m. at Hatch Stamping Co., 570 Cleveland St., Chelsea, MI 48118.

**TOOL & DIE MAKER** — Must be experienced in die maintenance and trouble-shooting of progressive dies. Apply in person between 9 a.m. and 3 p.m. at Hatch Stamping Co., 570 Cleveland St., Chelsea, MI 48118.

**STOCK HANDLING** — Press room and lift truck experience preferred. Must be willing to work afternoon shift. Apply in person between 9 a.m. and 3 p.m. at Hatch Stamping Co., 570 Cleveland St., Chelsea, MI 48118.

**TOOL & DIE MAKER** — Must be experienced in die maintenance and trouble-shooting of progressive dies. Apply in person between 9 a.m. and 3 p.m. at Hatch Stamping Co., 570 Cleveland St., Chelsea, MI 48118.

**STOCK HANDLING** — Press room and lift truck experience preferred. Must be willing to work afternoon shift. Apply in person between 9 a.m. and 3 p.m. at Hatch Stamping Co., 570 Cleveland St., Chelsea, MI 48118.

**TOOL & DIE MAKER** — Must be experienced in die maintenance and trouble-shooting of progressive dies. Apply in person between 9 a.m. and 3 p.m. at Hatch Stamping Co., 570 Cleveland St., Chelsea, MI 48118.

**STOCK HANDLING** — Press room and lift truck experience preferred. Must be willing to work afternoon shift. Apply in person between 9 a.m. and 3 p.m. at Hatch Stamping Co., 570 Cleveland St., Chelsea, MI 48118.

**TOOL & DIE MAKER** — Must be experienced in die maintenance and trouble-shooting of progressive dies. Apply in person between 9 a.m. and 3 p.m. at Hatch Stamping Co., 570 Cleveland St., Chelsea, MI 48118.

**STOCK HANDLING** — Press room and lift truck experience preferred. Must be willing to work afternoon shift. Apply in person between 9 a.m. and 3 p.m. at Hatch Stamping Co., 570 Cleveland St., Chelsea, MI 48118.

**TOOL & DIE MAKER** — Must be experienced in die maintenance and trouble-shooting of progressive dies. Apply in person between 9 a.m. and 3 p.m. at Hatch Stamping Co., 570 Cleveland St., Chelsea, MI 48118.

**STOCK HANDLING** — Press room and lift truck experience preferred. Must be willing to work afternoon shift. Apply in person between 9 a.m. and 3 p.m. at Hatch Stamping Co., 570 Cleveland St., Chelsea, MI 48118.

**TOOL & DIE MAKER** — Must be experienced in die maintenance and trouble-shooting of progressive dies. Apply in person between 9 a.m. and 3 p.m. at Hatch Stamping Co., 570 Cleveland St., Chelsea, MI 48118.

**STOCK HANDLING** — Press room and lift truck experience preferred. Must be willing to work afternoon shift. Apply in person between 9 a.m. and 3 p.m. at Hatch Stamping Co., 570 Cleveland St., Chelsea, MI 48118.

**TOOL & DIE MAKER** — Must be experienced in die maintenance and trouble-shooting of progressive dies. Apply in person between 9 a.m. and 3 p.m. at Hatch Stamping Co., 570 Cleveland St., Chelsea, MI 48118.

**STOCK HANDLING** — Press room and lift truck experience preferred. Must be willing to work afternoon shift. Apply in person between 9 a.m. and 3 p.m. at Hatch Stamping Co., 570 Cleveland St., Chelsea, MI 48118.

**TOOL & DIE MAKER** — Must be experienced in die maintenance and trouble-shooting of progressive dies. Apply in person between 9 a.m. and 3 p.m. at Hatch Stamping Co., 570 Cleveland St., Chelsea, MI 48118.

## Help Wanted 8

### PALMER FORD-MERCURY

Office position open in local business for mature individual capable of handling cash, telephone, and greeting customers, and a willingness to learn new office procedures and machines. Salary plus benefits, including hospitalization, dental and life insurance, retirement and paid vacation. Congenial working conditions, standard sales hours. Excellent opportunity. Call Mrs. Schick, 9 a.m.-1 p.m., Mon.-Fri. for an appointment, 475-1301.

x48

### IMMEDIATE OPENINGS WENDY'S

has part-time jobs available for men and women who care to work the opening day shift and closing evening shift.

Experience isn't necessary. We train you.

You'll find starting wages \$4.50 per hour. Pleasant working conditions. 3 meals. Free uniforms and chance for rapid advancement.

Apply to the manager of any Ann Arbor, Ypsilanti area Wendy's.

Wendy's

Equal Opportunity Employer

x48

**DIE SETTER** — Position available for an individual experienced with progressive dies. Must be willing to work afternoon shift. Apply in person between 9 a.m. and 3 p.m. at Hatch Stamping Co., 570 Cleveland St., Chelsea, MI.

x48

### DYNAMIC, EFFICIENT OFFICE MANAGER

People-oriented person who likes fun and learning wanted for small busy solo practice in Ann Arbor. Must be capable of scrutinizing multitude of tasks, typing 60+ wpm. Salary commensurate with capabilities and experience. Respond in own writing to: Chelsea Standard, File No. GD-26, 300 N. Main St., Chelsea, MI 48118.

x49

**HOUSE CLEANER** — 3 hours per week. \$8 an hour. Call and leave message. 475-7214.

x48

Men - Women - High School Students Retirees needed as

### Cooks, Waitpersons

Full- or Part-Time

Apply in person

**CHELSEA, A&W**  
1555 South Main  
Chelsea, Michigan  
475-2055

x49-2

### DENTAL HYGIENIST

needed for Ann Arbor practice. Hours: Wednesday—days and evenings and every other Saturday. Excellent pay. Call 747-6400 for interview.

x49-2

### Work Wanted 8a

A-NUMBER 1 Lawn Service — Mowing lawns, large or small, trimming and raking, also available. Reasonable rates, call for estimates, ask for Tim, 475-7216, before 3 p.m.

x52-8

**SPIC 'N SPAN** — Here I am. Give me a call, and I'll clean it all. Dependable. Trustworthy. 8 years experience. Call Anita at 475-2730, or 229-9147.

x48-2

### Adult Care 9

### HOME FOR ELDERLY

Private lakefront room, \$32 per day. Includes laundry, 3 meals, 24-hour supervision. Experienced in Alzheimer's, blind, Parkinson's and stroke. Day care with pick-up available. Must be ambulatory.

Ph. 1-(517) 522-5275

x49-3

### Child Care 10

**EXPERIENCED TEEN-AGE BABYSITTER** needed — 8 flexible hours a week, 1 and 5 year olds. 475-7961.

x49-2

### Chelsea School District

BEFORE &amp; AFTER

SCHOOL-CARE

PROGRAM

Care for your child

(In grades 1-6)

Call

Chelsea

Community Ed.

475-9830

x48

**STEEL**

**NEW & USED STEEL AT BARGAIN PRICES**

- STRUCTURALS • PLATE
- RE-ROD
- PIPE • SQUARE TUBING

QUANTITY DISCOUNTS

**Jackson Fibers Co.**  
(517) 784-9191

1417 So. Elm St.  
1 block north of High St.  
Jackson, Michigan

## Child Care 10

COME LEARN AND PLAY in my Chelsea home. Full-time or part-time child care. Lunch provided. Please call 475-3374.

x49-4

**MOTHER OF ONE** will babysit in her Chelsea home starting May 2. Infant to 5 years old. Call 475-8475, after 5:30 p.m.

x48-2

**FULL-TIME BABYSITTER** wanted for 11-month-old boy and baby due in September. Person must not be watching more than one other child. Call Kathy, 475-9826 after 6 p.m.

x48

**CHILD CARE NEEDED** at your home or our lake-side cottage. Care of 2 children, part-time or full-time. Starting May 1 until June 15 with possibility of permanent work. Extra income for housework if you wish. Liberal salary, some benefits. Call (412) 654-8234 collect until April 30, then 426-2441.

x48-2

### Wanted 11

**NEED EXTRA CASH?** Cash paid for bicycles — 1, 3, 5 or 10 speeds. Bring them in now. Student Bike Shop, 607 S. Forest at S. University, Ann Arbor, 662-6986.

x48-2

**Wanted to Rent 11a**

**1-BEDROOM APARTMENT** wanted in Chelsea or Dexter for a quiet older couple. Must be within a few blocks of shopping. Needed May or June. Call Kathy at (313) 971-4434.

x49-3

**WANTED TO RENT** — Country house, away from everything within 45 minutes of Ann Arbor, available in August or September. Call Charlie, 313-994-4005, evenings.

x49-4

**FEMALE** looking for house or town house to share in Chelsea area. Call 475-3148 after 5 p.m.

x48-3

**WANTED TO RENT** — 2-bedroom cottage/home for winter months (approximately Nov.-April). References available. Call (313) 973-1826 after 5:30 p.m., 475-9145, ext. 278, 8 a.m.-5 p.m.

x48-4

**WORK SPACE** for weaver with heat, toilet, water, windows. Laurie Wade, 761-7278, evenings.

x50-4

### For Rent 12

**2-BEDROOM LAKEFRONT** house on Cavanaugh Lake for rent, year-round. References. Ph. (313) 434-5188.

x49-2

**IN DEXTER** — 3,000 sq. ft. of industrial space with office, lavatory. \$2.80 per sq. ft. Phone 426-2132 after 6 p.m.

x48

**1-BEDROOM APT.** — Second floor, one person. \$360, includes heat. 475-9840.

x49-2

**LARGE ROOM** for rent in house on farm next to state park. Room for horse. 313-498-2333.

x48

**1st FLOOR RENTED** Village Home — Call 475-9840.

x48-2

### GRASS LAKE SELF STORAGE

Now Renting  
1-(517)-522-4519  
Days or Evenings

x48-3

**FOR RENT** — Fair Service Center for meetings, parties, wedding receptions, etc. Weekdays or weekends and every other Saturday. Excellent pay. Call Cheryl Haab, 475-2548 after 6 p.m.

x221f

### Misc. Notices 13

**UNLIMITED FREE KODAK FILM**, plus free 35-mm camera with warranty. Toll Free 1-800-433-6312 (24 hours).

x48

**PRAYER TO ST. JUDE** — Oh Holy St. Jude, Apostle and Martyr, great in virtue and rich in miracles, near kinsman of Jesus Christ, faithful intercessor of all who invoke your special patronage in time of need to whom God hath given such great power to come to my assistance. Help me in my present and urgent petition. In return, I promise to make your name known and cause it to be invoked. Say three Our Fathers, three Hail Marys and three Glorias for nine consecutive days. Publication must be promised. St. Jude, pray for us and all who invoke your aid. Amen. (This novena has never been known to fail.) R.M.M.-48

x48-3

**FOR GOD** so loved the world that He gave His only begotten Son that whosoever believeth in Him should not perish but have everlasting life. — John 3:16.

x48-3

### Attend A Complimentary MARY KAY COSMETICS SKIN CARE CLASS

Saturday Morning, May 7  
at Body Glow Work-Out Studio  
118 1/2 South Main, Chelsea

Call Jacquelyn Lewis at 475-3325 for appointment

x49-2

### Bus. Services 16

### General

### CONTRACTOR'S TOOL & EQUIPMENT RENTAL

Available at  
**Village Lawn & Garden**  
120 S. Main, Chelsea Ph. 475-3313

x49-2

### Adam's Poured Walls

Grass Lake, Michigan  
EVERYTHING IN CONCRETE  
POURED Basement Walls  
Basement Floors  
Garage Floors  
and Driveways

1-(517) 522-4519

x48-3

### Jack's Tree Removal

• Fast, courteous service  
• 50' boom  
Ph. 475-1026  
after 6 p.m.

x36-41f

## Bus. Services 16

### J. G. B. ELECTRIC

"23 1/2 hour emergency service"  
Ph. 475-3697

RESIDENTIAL • COMMERCIAL  
• New Installation • Remodeling  
• Code Violations • Repairs  
• Appliance Hook-Up  
• Trouble-Shooting

**JOSEPH G. BURMAN, II**  
Master Electrician  
State Licensed & Insured

x48-5

### PAINTING

INTERIOR — EXTERIOR  
15 Years Experience  
Excellent References  
COMMERCIAL • RESIDENTIAL  
FREE ESTIMATES



## Bus. Opportunity 18

**OWN YOUR OWN** beautiful one price or maximum price retail store. Apparel or Shoe. Top name brands, first quality merchandise that you can retail for \$6.75 up to \$19.99. Men-Women-Childrens. Nationally known brands. Andrew Geller, Evan Picon, Liz Clairborne, 9 West, Amalfi, Gloria Vanderbilt, Camp Beverly Hills, Jordache, Lee, Levi, Zena, Organically Grown, and many more. Your cash "\$" investment of \$12,900 to \$39,900 includes beginning inventory, training and fixtures. Call today for more information on this fast growing retail concept. Prestige Fashions, 1-800-247-9127-48

## Memoriam 20

## KATHERINE CAVENDER

In loving memory of Katherine Cavender, our beloved wife, mother, and grandmother who passed away five years ago, April 26. Even though we have loving memories of you as the days pass by, our hearts still ache as tears are wept for you. The love that's in our hearts and the memories of you will be forever, but you are still very sadly missed by your loving family.

Husband, Owen F. Cavender  
Daughters, Barb & Alice  
Cavender  
Son & Daughter-in-law  
Spark & Nina Cavender  
Daughter, Kathy Barksdale  
Granddaughter, Michelle  
Barksdale

## RON "BO" BOHAM

In memory of Ron "Bo" Boham. Oct. 16, 1957-April 28, 1983. Although he has been gone 5 years now, not a day goes by that we don't think of our buddy. He left us with memories in our hearts, and tears in our eyes.

## OH VERY YOUNG

Although you want them  
To last forever  
You know they never will.  
You know they never will.  
And the goodbye  
Makes the journey harder still.

With fond remembrance,  
Linda, Donny, Lisa, & Bill



About 2,500 years ago,  
the Chinese used hollow  
bamboo to pipe natural  
gas and water.

## Legal Notice 21

## MORTGAGE SALE

Default having been made in the terms and conditions of a certain mortgage made by STEVEN L. BARRIERE and JOAN M. BARRIERE, husband and wife, to Great Lakes Federal Savings and Loan Association, now known as Great Lakes Bancorp., a Federal Savings Bank, a bank organized under the Home Owners' Loan Act of 1933, of the United States of America, as amended, Mortgage, dated the 28th day of June, 1984, and recorded in the office of the Register of Deeds for the County of Washtenaw, State of Michigan, on the 8th day of July, 1984, in Liber 1837 of Washtenaw County Records, at Page 635, which said mortgage indebtedness was on or about the 21st day of May, 1985 assumed by Nicholas S. Vlades and Catherine H. Vlades, husband and wife, as recorded in Liber 1886 of Washtenaw County Records on Page 302, on which mortgage there is claimed to be due, at the date of this notice, for principal and interest, the sum of One Hundred Three Thousand Five Hundred Fifty-Seven and 27/100 (\$135,577.27) Dollars, Plus an Escrow Deficit of One Thousand Three Hundred Twenty-Seven and 25/100 (\$1,327.25) Dollars, Plus Deferred Late Charges of One Hundred Seventy-Nine and 18/100 (\$179.18) Dollars.

And no suit or proceedings at law or in equity having been instituted to recover the debt secured by said mortgage or any part thereof.

Now, therefore, by virtue of the power of sale contained in said mortgage and pursuant to the statute of the State of Michigan in such case made and provided, notice is hereby given that on the 18th day of May, 1988 at ten (10:00) o'clock in the forenoon, Local Time, said mortgage will be foreclosed by a sale at public auction, to the highest bidder, at the Huron Street entrance to the Washtenaw County Courthouse in the City of Ann Arbor, Washtenaw County, Michigan (that being the building where the Circuit Court for the County of Washtenaw is held), of the premises described in said mortgage, or so much thereof as may be necessary to pay the amount due, as aforesaid, on said mortgage, with the interest thereon at eight and 3/8% (8.375%) per cent per annum and all legal costs, charges and expenses, including the attorney fees allowed by law, and also any sum or sums which may be paid by the undersigned, necessary to protect its interest in the premises. Said premises are situated in the City of Ann Arbor, County of Washtenaw, State of Michigan and described as:

Situated in the City of Ann Arbor: Lot 268, Lansdowne No. 2, according to the Plat thereof as recorded in Liber 18 of Plats, pages 3 through 8, Washtenaw County Records.

Sidwell No. (S): 00-12-06-110-001  
Subject to easements and restrictions of record.

During the six (6) months immediately following the sale, the property may be redeemed.

Dated at Ann Arbor, Michigan April 5, 1988.

GREAT LAKES BANCORP.  
A FEDERAL SAVINGS BANK

Mortgagee  
Maria L. Constant (P32155)

LEGAL DEPARTMENT  
Great Lakes Bancorp.  
401 East Liberty Street  
P. O. Box 8600  
Ann Arbor, Michigan 48107  
(313) 769-6300

C April 13-20-27-May 4

## Learn CPR ...

WE'RE FIGHTING FOR  
YOUR LIFE

American Heart  
Association  
of Michigan



## CHELSEA REALTY

### FEATURE HOME OF THE WEEK



## 160 E. SUMMIT - CHELSEA

DESIRABLE SOUTH EAST LOCATION in village, walk to stores, schools. Proud 3-bedroom home features 1st floor laundry or office, country kitchen, formal dining room, custom oak bath vanity, screened west side porch, 2-car garage. New roof & exterior paint in 1987. ONLY \$80,000 cash for quick sale. CALL NOW!

## MORE GREAT LISTINGS! CHELSEA SCHOOLS

## 3085 CHISHOLM TRAIL

Paved cul-de-sac leads you to this new 2,000 sq. ft. maintenance-free brick and vinyl Cape Cod home featuring energy efficient windows with wood frames, 3 large bedrooms (possible 4th in partially finished lower level, rough plumbed for bath), 2 1/2 baths, 1st floor laundry, 22 ft. high vaulted wood ceilings in living room with ceiling-to-floor brick fireplace, high efficiency natural gas furnace prepped for central air, attic fan, 3-car garage with 2 doors & openers, underground utilities, 5+ acres. Drive by and call us to see. \$162,000.

## 13350 HARPER DR.

Beautiful brick and alum. ranch with walk-out lower level. 3-bedroom (room for more), sun room, 2 family rooms with fireplaces, fantastic kitchen, semi or formal dining, large living room, trees in view out every window. Lower level-rec area, bar room, cold storage, 9x15 clothes storage, plus more shelved storage area than you can imagine. Natural gas furnace/air cond., 2 1/2-car att. garage, 24x30 pole barn, driveway and parking paved, 10 acres/4 wooded, pond site, privacy, only 2 minutes from I-94. Owner retiring in June. \$179,900.

## 757 S. MAIN ST.

EXECUTIVE — Brick ranch, fantastic master bedroom with private bath, 2 more bedrooms and bath, open floor plan from super kitchen to dining area with glass door wall to deck/rear yard/woods. Lower level, beautiful 30' plush family room with built-in book shelves, bar area with ceramic/oak counter, 2-car attached garage, 20' sunroom. \$114,900. Hurry. It's beautiful!

## 13350 HARPER DR.

Beautiful brick and alum ranch with walk-out lower level. 3-bedroom (room for more), sun room, 2 family rooms with fireplaces, fantastic kitchen, semi or formal dining, large living room, trees in view out every window. Lower level-rec area, bar room, cold storage, 9x15 clothes storage, plus more shelved storage area than you can imagine. Natural gas furnace/air cond., 2 1/2-car att. garage, 24x30 pole barn, drive way and parking paved, 10 acres/4 wooded, pond site, privacy, only 2 minutes from I-94. Owner retiring in June. \$179,900.

## 207 WASHINGTON ST.

Superior condition single family or duplex! Walk-out lower level, fenced large yard, outside storage bldg., park 6 cars, walk to stores, schools. \$92,500.

LAKEFRONT: Gillies Lk./Jackson Co. 88' frontage, 2-bedroom, year around, natural gas heat, 4 minutes to I-94. Worth \$45,000. Owner will take land contract at \$37,500 for quick sale! Hurry!

LAKEFRONT: Cavanaugh Lk., 3-bedroom, detached 2-car garage, sandy beach. \$79,900. HURRY!

## 410 WILKINSON ST.

NEW HOME TO BE BUILT IMMEDIATELY! To your specs or ours. 7 acres with 30' pine trees, room for garden. Country setting with village utilities. CALL NOW FOR YOUR DREAM HOME!

## OTHER BUILDING SITES AVAILABLE

**CHELSEA REALTY**  
CALL 475-HOME (ANYTIME)

## Legal Notice

**MORTGAGE SALE**—Default having been made in the terms and conditions of a certain mortgage made by CYNTHIA M. PRICE, a single woman, of Saline, Michigan, Mortgage, to Michigan National Bank-Ann Arbor (now known as Michigan National Bank), a national banking association, Mortgage, dated the 9th day of February, 1985, and recorded in the office of the Register of Deeds, for the County of Washtenaw and State of Michigan, on the 17th day of March, 1983, in Liber 1867 of Washtenaw County Records, on page 981, on which mortgage there is claimed to be due, at the date of this notice, for principal and interest, the sum of Ten Thousand Three Hundred Seventy-Six & 70/100 (\$10,376.70) Dollars;

And no suit or proceedings at law or in equity having been instituted to recover the debt secured by said mortgage or any part thereof. Now, therefore, by virtue of the power of sale contained in said mortgage, and pursuant to the statute of the State of Michigan in such case made and provided, notice is hereby given that on Thursday, the 12th day of May, 1988, at 10:00 o'clock a.m., Local Time, said mortgage will be foreclosed by a sale at public auction, to the highest bidder, at the westerly entrance to the Washtenaw County Building in Ann Arbor, Michigan (that being the building where the Circuit Court for the County of Washtenaw is held), of the premises described in said mortgage, or so much thereof as may be necessary to pay the amount due, as aforesaid, on said mortgage, with the interest thereon at twelve per cent (12%) per annum and all legal costs, charges and expenses, including the attorney fees allowed by law, and also any sum or sums which may be paid by the undersigned, necessary to protect its interest in the premises. Which said premises are described as follows:

All of that certain piece or parcel of land situate in the City of Saline in the County of Washtenaw, and State of Michigan, and described as follows, to-wit:

Lot 138, Rolling Meadows Community No. 4, City of Saline, Washtenaw County, Michigan, according to the plat thereof as recorded in Liber 17 of Plats, pages 45 and 46, Washtenaw County Records.

During the twelve months immediately following the sale, the property may be redeemed.

Dated at Farmington Hills, Michigan, March 30, 1988.

Michigan National Bank  
Farmington Hills, MI  
Mortgagee

MICHAEL J. RYAN (P34785)  
30445 Northwestern Hwy., No. 204  
Farmington Hills, MI 48018  
(313) 626-9193

Attorney for Mortgagee  
C March 30-April 6-13-20-27

## MORTGAGE SALE—Default has been made in the terms and conditions of a mortgage made by JAMES H. MOODY and SHIRLEY MAY MOODY, husband and wife, to Community Bank of Washtenaw, a corporation organized and existing under the laws of the State of Michigan, Mortgage, dated April 14, 1978, and recorded on April 25, 1978, in Liber 1446, on page 786, Washtenaw County Records.

Subsequently assigned by unrecorded blanket assignment dated May 15, 1982 to the Federal Deposit Insurance Corporation, a corporation organized and existing under the laws of the United States, on which mortgage there is claimed to be due at the date hereof the sum of Twenty Four Thousand Eight Hundred Fifteen and 61/100 Dollars (\$24,815.61), including interest at 9.5% per annum.

Under the power of sale contained in said mortgage and the statute in such case made and provided, notice is hereby given that said mortgage will be foreclosed by a sale of the mortgaged premises, or some part of them, at public venue, at the west entrance to the County Building in Ann Arbor, Michigan, at 10:00 o'clock A.M., Local Time, on Thursday, May 26, 1988.

Said premises are situated in the Township of Ypsilanti, Washtenaw County, Michigan, and are described as:

Lot 377, Westwillow Unit No. 2 according to the plat thereof as recorded in Liber 15 of Plats, pages 4 and 5, Washtenaw County Records.

During the six months or 30 days, if found to be abandoned immediately following the sale, the property may be redeemed.

Dated: April 20, 1988.

Federal Deposit Insurance Corporation,  
Receiver of Mortgagee  
HECHT & CHENEY  
Sixth Floor Frey Building  
Grand Rapids, Michigan 49503  
C April 20-27-May 4-11-18

STATE OF MICHIGAN  
County of Washtenaw  
CLAIMS NOTICE  
INDEPENDENT PROBATE

File No. 88-88621-E  
Estate of LOUISE F. TRINKLE, Deceased.  
Social Security Number 365-50-1698.

TO ALL INTERESTED PERSONS.  
Your interests in the estate may be barred or affected by the following:

1. The Decedent, whose last known address was 320 East Street, Chelsea, MI 48118 died 1-16-88.

2. Creditors of the Decedent are notified that all claims against the estate will be barred unless presented within four months of the date of publication of this notice.

TO THE INDEPENDENT PERSONAL REPRESENTATIVE: Lelia C. Bauer, 13000 Scio Church Road, Chelsea, MI 48118.

Notice is further given that the estate will be thereafter assigned and distributed to the persons entitled to it.

DAVID C. McLAUGHLIN P-17493  
110 E. Middle Street  
Chelsea, MI 48118  
313-475-1345  
C April 27

## Your kitchen is on fire.

What would you do  
if it were a grease fire?

An electrical fire?

Red Cross will teach you  
what you need to know about  
fire safety. Call us.

We'll help. Will you?

American Red Cross

## OFFICIAL NOTICE

### Regular Meeting of the

## DEXTER TOWNSHIP BOARD

Will Be Held

TUESDAY, MAY 3, 1988 — 7:30 p.m.

at DEXTER TOWNSHIP HALL

6880 Dexter-Pinckney Rd., Dexter, Mich.

WILLIAM EISENBEISER

Dexter Township Clerk

## H & S FARM REPAIR

GAS OR DIESEL

ANY MAKE OR MODEL ON OR OFF FARM

Pickup and Delivery Available

## EQUIPMENT HAULING



- FARM EQUIP.
- CONSTRUCTION EQUIP.
- LAWN & GARDEN EQUIP.
- CHAIN SAWS

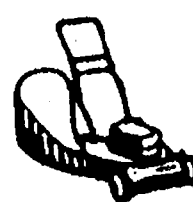

## FORD TRACTORS FOR SALE

475-7547

Call us for a very special  
price on your major overhaul

20750 WATERLOO RD., CHELSEA

BILL HAFNER

VELTON STEPHENS

## STATE OF MICHIGAN BEFORE THE DEXTER TOWNSHIP ZONING BOARD

### NOTICE OF PUBLIC HEARING

TAKE NOTICE that the Dexter Township Board shall hold a public hearing on May 16, 1988 beginning at 7:30 in the evening at the Dexter Township Hall, 6880 Dexter-Pinckney Road, Dexter, Michigan 48130, on a proposed amendment to the Dexter Township Zoning Ordinance, effective March 27, 1973 and as subsequently amended, modifying, deleting, adding and substituting the text of the ordinance regarding the following sections:

1. Section 2.02, Definitions, Conditional Use, Family, Floor Area, Free Standing Identification Sign, Home Occupation, Lot Area, Marginal Access Road, Mobile Home, Mobile Home Park, Mobile Home Stand, Street, Private Street, Street Line, Structure;

2. Section 3.01, Establishment of Districts;

3. Section 3.04, Official Zoning Map;

4. Section 3.14, Yard Requirements;

5. Section 3.15, Water Supply and Sewage Facilities;

6. Section 3.16, Mobile Homes;

7. Section 3.19, Non-raparian Access to Water Bodies;

8. Section 3.20, Lot Size Ratio;

9. Section 3.21, Minimum Frontage on Water Line;

10. Section 3.22, Sale of Vehicles, Recreational Vehicles and Boats;

11. Section 4.10D, R-C District, Cemeteries;

12. Section 4.20E, AG District, Cemeteries;

13. Section 4.30E-1, RR District, Livestock and Farming Activities;

14. Section 4.40G, C-1 District, Landscape Strip;

15. Section 4.50G, C-2 District, Landscape Strip;

16. Section 4.60G, PL District, Landscape Strip;

17. Section 4.70, Common Use District (CU), all reparation private sites dedicated to common use, and regulations concerning permitted principal uses in structures, except accessory uses in structures, area and placement regulations, general regulations and limitations;

18. Section 5.01, Exemptions from Yard Requirements;

19. Section 5.10, Mobile Homes Outside Mobile Home Parks, purposes, standards and regulations;

20. Section 5.11, Dwelling Unit Standards, floor area and dimensions;

21. Section 5.12, Home Occupation, regulations and limitations;

22. Section 5.15, Parking or Storage of Vehicles and Equipment;

23. Section 6.04, Conditional Use Permit, information required;

24. Section 6.06, Conditional Use Permit, standards;

25. Section 6.07, Existing Conditional Uses, continuation and expansion;

26. Section 6.09, Conditional Use Permit, conditions of approval;

27. Section 6.10, Conditional Use Permit, reapplication;

28. Section 6.11, Revocation of Conditional Use Permit;

29. Section 7.01, Off-street Parking, general provisions;

30. Section 7.02, Off-street Parking, schedule of requirements; and,

31. Section 9.02, Site Plan Approval Required, common use sites, condominium developments;

And the Dexter Township Zoning Board shall receive public comments regarding the proposed text change at the hearing. The tentative text changes may be examined at the Office of the Dexter Township Clerk at 6880 Dexter-Pinckney Road, Dexter, Michigan 48130, during regular business hours.

DEXTER TOWNSHIP ZONING BOARD

By: Gerald Straub

Its: Chairman

Dated: 4-22-88.



The skin is the largest organ of the body, accounting for about 16 percent of total weight.

# NOTICE

## Notice Is Hereby Given that all NOXIOUS WEEDS

grown on any land anywhere  
within the Village of Chelsea

## MUST BE CUT DOWN - or - DESTROYED AT ONCE

Failure to comply with this notice on or  
before the absolute deadline,

## Saturday, June 1

Shall make the owner of such property  
liable for the cost of cutting such weeds as  
done by the village.

Persons desiring someone to mow lots should contact the Village Manager. Village will be having their property mowed at same time.

## VILLAGE OF CHELSEA

LENARD McDOUGALL, Commissioner of Noxious Weeds

## SYLVAN TOWNSHIP

## ZONING BOARD OF APPEALS PUBLIC HEARING

### THURSDAY, MAY 12, 1988

7:30 p.m.

### SYLVAN TOWNSHIP HALL

112 W. Middle St., Chelsea, MI.

### AGENDA

Variance request by Rose S. Dohany and Kit E. Johnson for a two bedroom addition at 847 Lowery Rd., Chelsea, MI.

Written comments may be sent to Brian Koch, 2750 S. M-52, Chelsea, MI 48118.

## SYLVAN TOWNSHIP ZONING BOARD OF APPEALS

Brian Koch, Secretary

## CONSOLIDATED REPORT OF CONDITION OF CHELSEA STATE BANK

of Chelsea, Michigan 48118 and Foreign and Domestic Subsidiaries, at the close of business March 31, 1988, a state banking institution organized and operating under the banking laws of this state and a member of the Federal Reserve System. Published in accordance with a call made by the Federal Reserve Bank of this District.

ASSETS	
Cash and balances due from depository institutions:	
a. Noninterest-bearing balances and currency and coin	\$ 3,412,000
Securities	36,164,000
Federal funds sold and securities purchased under agreements to resell	6,100,000
Loans and lease financing receivables:	
a. Loans and leases, net of unearned income	\$46,530,000
b. LESS: Allowance for loan and lease losses	478,000
c. Loans and leases, net of unearned income, allowance, and reserve	46,052,000
Premises and fixed assets	866,000
Other assets	1,440,000
<b>TOTAL ASSETS</b>	<b>\$94,034,000</b>
LIABILITIES	
Deposits:	
a. In domestic offices	\$80,973,000
(1) Noninterest-bearing	\$ 7,856,000
(2) Interest-bearing	73,117,000
Demand notes issued to the U. S. Treasury	717,000
Other liabilities	750,000
<b>Total liabilities</b>	<b>82,440,000</b>
EQUITY CAPITAL	
Common stock	1,600,000
Surplus	3,000,000
Undivided profits and capital reserves	6,994,000
<b>Total equity capital</b>	<b>11,594,000</b>
<b>TOTAL LIABILITIES AND EQUITY CAPITAL</b>	<b>\$94,034,000</b>

I, Paul G. Schaible, Jr., President of the above-named bank do hereby declare that this Report of Condition has been prepared in conformance with the instructions issued by the



## Housing Fair for Seniors Slated Friday at WCC

We all need a roof over our heads! As we get older we need to re-evaluate that roof all the time. Is the house too big, or in need of repair? Do we want to be closer to our grown children? (or further away from those darling grandchildren?) Do we want a housemate to do chores, or can we hire someone to repair that pesky downspout and keep the walks clear? Would it be easier to rent a smaller place? How much would that cost?

At the Housing Fair for Seniors, people will get answers to these and many more questions.

The Housing Fair for Seniors will be held this year on Friday, April 29 from 9 a.m. to 2 p.m. in the Student Center Building at Washtenaw Community College.

If you are caring for an elderly relative at home you know the challenges involved. At the Housing Fair this year from 12:30 to 2 p.m., a panel of social workers and service providers will discuss problems and help available for caregivers. They will show a movie entitled, "My Mother, My Father," which shows how four different families handled the needs of their elderly relatives.

A panel of financial experts will discuss topics of special interest to senior homeowners in the morning from 10:30 until noon. Have you ever wondered about VHA or FHA loans, taxes on equity, or reverse mortgages? A stockbroker, a banker and an attorney will be part of the panel discussion provided by the Ann Arbor Area Board of Realtors.

Besides information, the Housing Fair for Seniors will provide fun! There will be some great door prizes, a treasure map drawing and live music and entertainment all day. Box lunches will be available and cost \$2.50 for those under 60 years old, with a suggested donation of \$1.25 for those over 60. There will be hot coffee and a giant bake sale. Admission to the Housing Fair for Seniors is free to everyone.

Call the Housing Bureau for Seniors, 763-0979, if you have further questions.

The Housing Fair for Seniors is co-sponsored by Ann Arbor Area Board of Realtors, Great Lakes Bancorp, Michigan Consolidated Gas Co. and Washtenaw Community College, with entertainment sponsored by Ann Arbor Apartment Association.



**FISH SPECIALIST** Stewart Cogswell of the DNR takes rainbow trout out of a tanker truck so his partner can release them in Portage Pond in the Waterloo Recreation Area. DNR released about 1,500 small trout in the pond last week, and another 400 in Sylvan Pond. The fish are too young to catch and keep this year but should be ready for the table next year. The fish came from the Harrietta State Fish Hatchery near Cadillac.



**RAINBOW TROUT** were transferred by bucket from a tanker truck to Portage Pond and Sylvan Pond last week as part of a DNR stocking program. Above, Robert Smith plants a bucket with about 200 fish in Portage Pond. DNR recently stocked lakes all over the state with brown and rainbow trout grown at the Harrietta State Fish Hatchery near Cadillac.

## Inverness Holds Two Scrambles

Inverness Golf Course held men's scrambles on Sunday, April 10 and Sunday, April 24.

In the April 10 event, 13 teams participated and first place went to Tom Roth's team of G. Sunderman, L. Meabon, J. Hawker, and R. Eder with a score of 58.

Jeff Policht's team of S. Starkey, J. McDaniels, B. Foster and G. Mills came in at 59 for second place.

The third place team was Art Clemes group of R. Murrell, J. Ledwidge, J. Magda and D. Holmes, who also shot 59 but lost in a playoff.

Fourth place went to O. Wireman's team of D. Westcott, D. Schulze, S. Schiller and G. Vargo.

In the April 24 scramble, Roger Policht's team of D. Holmes, Dan Merkel, E. Goodman and H. Crawford won with a score of 60. The scramble was played in cold, rainy weather.

Second place went to Rob Smith's team of B. Riemenschneider, B. Newman, R. Wurster and R. Mills, who shot 63.

M. Luzaich's team of L. Meabon, S. Laundra, R. Van Meer and W. Porath took third place with a score of 64.

## Dexter Township Board Proceedings

Regular Meeting of the Dexter Township Board  
Date: April 19, 1988, 7:30 p.m.  
Place: Dexter Township Hall  
Present: Jim Drolett, William Eisenbeiser, Doug Smith, Earl Doletzky.

Meeting called to order by Supervisor Drolett.

Agenda approved.

Moved by Doletzky, supported by Smith, to approve the minutes of the April 5, 1988 meeting. Carried.

Treasurer's Report—None.

Clerk's Report—None.

Zoning Report—Meeting 4/18/88—a rezoning of 77 acres on Madden Rd. from RC to RR—recommended disapproval. Zoning Ordinance Hearing 5/16/88.

Zoning Inspector's Report—10 permits, 3 violations. Met with Moose Lodge and Ruhligs.

Blight Inspector—19 violations, 16 cleared, 6 in process, 2 have not conformed.

Sheriff's Report—Received. Health Dept.—Doug Smith. No Dexter Township cases.

Moved by Smith, supported by Eisenbeiser, to pay the bills as submitted. Carried.

Moved by Eisenbeiser, supported by Doletzky to approve and sign the Road Commission contract in the amount of \$66,930.36. Carried.

Moved by Smith, supported by Doletzky, to adjourn the meeting. Carried.

Meeting adjourned.  
Respectfully submitted,  
William Eisenbeiser,  
Dexter Township Clerk.



The skin of an average adult man covers an area of about 20 feet; that of an average woman about 17 1/2 square feet.

## Michael W. Bush, CPA, PC

CERTIFIED PUBLIC ACCOUNTANT

Income Tax & Consulting Services

Computerized Bookkeeping

PERSONAL-BUSINESS-CORPORATE-FARM

Mon.-Fri., 9 a.m.-5 p.m.  
Evening & Sat., by appointment

8064 Main St., Dexter  
Telephone: 426-3045



## CHELSEA REALTY NEW REALTOR SALES ASSOCIATE

Sandra Schulze, shown above adding the SOLD sign to the property at 777 Freer Rd., Chelsea, with her clients Thomas & Carol Dorer and son Robert, purchasers of the property.

Sandra has recorded \$300,000 in sales and listings in her first 90 days with Chelsea Realty. Her high energy level, fast learning ability and persistency designate Sandra as a high goal achiever. She drives a "little red pickup"!

We, at Chelsea Realty, are proud to have her as one of our new associates, and are confident that you the consumer will be pleased to have her service your real estate needs.

You may reach her at the Chelsea Realty Office at 1178 South Main St., Chelsea, 475-HOME or at her home office, 475-8688.

# Attention CHELSEA Residents! AATA REDUCES BUS FARES

Only \$1.00 each way  
Effective May 4, 1988

Bus service between Chelsea and Ann Arbor has just become an even better bargain.  
The convenient, reliable AATA service operates every 90 minutes, Monday through Saturday.

Avoid the Driving and Parking hassles and relax on the ride.

**CALL 996-0400**

For Route and Schedule Information.

## SELF-INKING DATERS

- With Plain Die Plates
- With Flat Bands
- Daters
- Various Sizes

## JES-KEY

GRAPHIC SERVICES  
(517) 263-1322  
4106 N. ADRIAN HWY.  
ADRIAN, MICH. 49221

Diana Lynn Cooley  
Sales Associate

Telephone: (313) 426-5577  
Home: 475-9095

3170 Baker Road  
Dexter, Michigan 48130

**Thornton**  
REALTORS

## NOTICE OF PUBLIC HEARING DOWNTOWN DEVELOPMENT AUTHORITY PROPOSAL FOR 2 MILL LEVY AND DOWNTOWN PARKING PLAN

A public hearing will be held at the regularly scheduled Village Council meeting of May 17, 1988 to receive comments in regard to the Downtown Development Authority's request that a 2 mill ad valorem tax be levied on the real and tangible personal property in the downtown district for the purposes of financing the Authority's operations. The requested term of this levy is for 1988 through 1993.

Comments will also be received on the Authority's Downtown Parking Plan.

Copies of the Downtown Parking Plan and the proposed financing are on file in the Village of Chelsea Council Room display area.

Signed written comments concerning this matter will be accepted and read aloud at the meeting.

The aforesaid hearing will be held in the Council Room of the Chelsea Municipal Building on Tuesday, May 17, 1988 at 7:30 o'clock p.m.

**VILLAGE OF CHELSEA**

ALLEN L. ANDERSON, CLERK



## Church Services

### Assembly of God—

**FIRST ASSEMBLY OF GOD**  
1400 Old US-12, Chelsea  
The Rev. Edward Lang, Pastor.  
Every Sunday—  
10:30 a.m.—Sunday morning worship, and children's service.  
6:00 p.m.—Evening service.  
Every Wednesday—  
6:30 p.m.—Prayer and praise service.  
Every Friday—  
7:00 p.m.—Crossfire Youth Outreach.

### Baptist—

**GREGORY BAPTIST**  
The Rev. W. Truman Cochran, Pastor  
Every Sunday—  
9:45 a.m.—Sunday school.  
11:00 a.m.—Morning worship.  
6:00 p.m.—Young people.  
7:00 p.m.—Evening worship.  
Every Wednesday—  
7:00 p.m.—Youth group.

**FELLOWSHIP BAPTIST**  
The Rev. Larry Mattis,  
The Rev. Roy Harbison, pastors.  
662-7036  
Every Sunday—  
3:00 p.m.—Worship service at the Rebekah Hall.

**NORTH SHARON BAPTIST**  
Sylvan and Washburne Rds.  
The Rev. William Winger, Pastor  
Every Sunday—  
10:00 a.m.—Sunday school.  
11:30 a.m.—Worship service.  
6:00 p.m.—Senior High Youth meeting. Youth choir.  
7:00 p.m.—Evening worship service; nursery available.  
Every Wednesday—  
7:00 p.m.—Bible study and prayer meeting, nursery available. Bus transportation available: 428-7222.

**Catholic—**  
**ST. MARY**  
The Rev. Fr. David Philip Dupuis, Pastor  
Every Sunday—  
8:00 a.m.—Mass.  
10:00 a.m.—Mass.  
12:00 noon—Mass.  
Every Saturday—  
12:00 noon-1:00 p.m.—Confessions.  
6:00 p.m.—Mass.

**Christian Scientist—**  
**FIRST CHURCH OF CHRIST SCIENTIST**  
1883 Washburn Ave., Ann Arbor  
Every Sunday—  
10:30 a.m.—Sunday school, morning service.

**Church of Christ—**  
**CHURCH OF CHRIST**  
1361 Old US-12, East  
A. Dean Gittings, Jr., Minister  
Every Sunday—  
9:30 a.m.—Bible classes, all ages.  
10:30 a.m.—Worship service. Nursery available.  
6:00 p.m.—Worship service. Nursery available.  
Every Wednesday—  
7:00 p.m.—Bible classes, all ages.  
First and Third Tuesday of every month—  
7:00 p.m.—Ladies class.

**Episcopal—**  
**ST. BARNABAS**  
2600 Old US-12  
(Directly across from the Fairgrounds)  
The Rev. Fr. Jerrold F. Beaumont, O.S.P.  
475-2003 or 475-9370  
Every Sunday—  
Youth Inquirers class.  
9:00 a.m.—Acolytes.  
9:00 a.m.—Choir.  
10:00 a.m.—Worship service.  
10:00 a.m.—Eucharist (Holy Communion), first, third and fifth Sundays.  
10:00 a.m.—Morning Prayer, second and fourth Sunday. (Holy Communion available immediately following service).  
10:30 a.m.—Church school, K-12.  
11:00 a.m.—Family coffee hour.  
11:00 a.m.—First Sunday of the month, pot-luck dinner.  
Nursery available for all services.

**Free Methodist—**  
**CHELSEA FREE METHODIST**  
7655 Wexner Rd.  
Mearl Bradley, Pastor  
Wednesday, April 27—  
9:30-11:00 a.m.—Ladies Bible study.  
Friday, April 29—  
1:30-3:00 p.m.—Ladies Bible study.  
Saturday, April 30—  
Conference Evangelism Committee meeting.  
Sunday, May 1—  
9:45 a.m.—Sunday school.  
11:00 a.m.—Infant dedication and baptism.  
11:00 a.m.—Morning worship.  
6:00 p.m.—Evening worship with pastor Earl Habecker of Westland Free Methodist church.  
Monday, May 2—  
7:00 p.m.—Conference M.E.G. Board meeting, Pastor Bradley.  
Tuesday, May 3—  
9:30-11:00 a.m.—Ladies Bible study.  
7:30 p.m.—Growth Group.  
7:45 p.m.—Growth Group.  
Wednesday, May 4—  
9:30-11:00 a.m.—Ladies Bible study.  
7:00 p.m.—Mid-week service.

**Lutheran—**  
**OUR SAVIOR LUTHERAN**  
1515 S. Main, Chelsea  
The Rev. Franklin H. Giebel, Pastor  
Thursday, April 28—  
9:00 a.m.—Choir.  
10:00 a.m.—Bible classes.  
11:00 a.m.—Bible classes.  
Saturday, April 30—  
7:00 p.m.—C.V.P. talent show.  
Sunday, May 1—  
9:00 a.m.—Bible classes.  
10:30 a.m.—Worship.  
11:30 a.m.—Fellowship hour.

**FAITH EVANGELICAL LUTHERAN**  
The Rev. Mark Porinsky, Pastor  
Wednesday, April 27—  
8:30-10:30 a.m.—Bible study.  
7:00 p.m.—Ladies Bible study.  
Thursday, April 28—  
6:30-8:30 p.m.—Lutheran Boy and Girl Pioneers meet.  
9:00 p.m.—Inquirers.  
Friday, April 29—  
8:30 a.m.—Leave church for LWMS rally at Saline.  
Saturday, April 30—  
9:00 a.m.—1:00 p.m.—Spring work bee for all members.  
Sunday, May 1—  
9:00 a.m.—Sunday school for adults and children.  
10:00 a.m.—Worship.

**ST. JACOB EVANGELICAL LUTHERAN**  
12501 Rietmiller Rd., Grass Lake  
The Rev. Andrew Bloom, Pastor  
Every Sunday—  
9:00 a.m.—Sunday school.  
10:10 a.m.—Divine services.

**ST. THOMAS LUTHERAN**  
1001 W. Ellsworth Rd.  
(9 miles south and 5 miles west of Dexter)  
The Rev. John Riske, Pastor  
Sunday, May 1—  
9:45 a.m.—Sunday school and Bible class.  
10:45 a.m.—Worship service.

**TRINITY LUTHERAN**  
5758 M-35, three miles east of Gregory  
William J. Trosien, pastor  
Every Sunday—  
9:30 a.m.—Worship service.  
9:30 a.m.—Sunday and Bible school.  
10:45 a.m.—Worship service.

**ZION LUTHERAN**  
Corner of Fletcher and Waters Rds.  
The Rev. Mark Weirauch, Pastor  
Thursday, April 28—  
7:30 p.m.—Membership Committee.  
Delegate deadline for synod convention.  
Friday, April 29—  
7:30 p.m.—"Family Night Out," at Zion fellowship hall.  
Sunday, May 1—  
9:00 a.m.—Sunday school for all ages.  
10:15 a.m.—Worship with Holy Communion.

**Methodist**  
**SALEM GROVE UNITED METHODIST**  
3320 Notten Rd.  
The Rev. Don Woolam, Pastor  
Every Sunday—  
9:30 a.m.—Church school.  
10:30 a.m.—Morning worship.

**FIRST UNITED METHODIST**  
Parks and Territorial Rds.  
The Rev. Marlene Pratt  
Every Sunday—  
9:30 a.m.—Worship service.  
10:00 a.m.—Sunday school.  
11:15 a.m.—Worship service.

**WATERLOO VILLAGE UNITED METHODIST**  
8118 Washington St.  
The Rev. Merlin Pratt  
Every Sunday—  
10:00 a.m.—Sunday school.  
11:15 a.m.—Worship service.

**FIRST UNITED METHODIST**  
128 Park St.  
The Rev. Dr. Jerry Parker, Pastor  
Wednesday, April 27—  
3:30 p.m.—Gloria Choir.  
3:30 p.m.—Praise Choir.  
6:30 p.m.—Prayer Group meets in Room 5.  
6:30 p.m.—Carollers.  
7:00 p.m.—Study Group meets in Room 5.  
7:00 p.m.—Memorial Committee meets in the Litteral Room.  
Sunday, May 1—  
8:15 a.m.—Crib Nursery opens.  
9:30 a.m.—Worship service. (Supervised care for pre-schoolers. Room 16, Education Building.)  
9:30 a.m.—Fellowship time.  
9:45-10:45 a.m.—Church school for all ages.  
11:00 a.m.—Worship service. (Supervised care for pre-schoolers in Education Building.)  
11:30 a.m.—Kindergartners and first graders leave for ACT.  
12:00 noon—Fellowship time.  
12:00 noon—Chancel Bells.  
12:05 p.m.—Crib nursery closes.

**METHODIST HOME CHAPEL**  
Every Sunday—  
8:45 a.m.—Worship service.

**NORTH LAKE UNITED METHODIST CHURCH**  
14111 N. Territorial Road  
The Rev. Sandra Wilboe, Pastor  
Every Sunday—  
10:00 a.m.—Worship service.  
11:00 a.m.—Fellowship hour. Sunday school.  
SHARON UNITED METHODIST  
Corner Pleasant Lake Rd. and M-52  
The Rev. Pete Jones, Pastor  
Every Sunday—  
10:00 a.m.—Sunday school.  
11:00 a.m.—Worship service.

**Mormon—**  
**CHURCH OF JESUS CHRIST OF LATTER-DAY SAINTS**  
1330 Freer Rd.  
Wayne L. Winzen, president  
Every Sunday—  
9:30 a.m.—Sacrament.  
10:50 a.m.—Sunday school.  
11:40 a.m.—Priesthood.

**Non-Denominational—**  
**CHELSEA CHRISTIAN MEN'S FELLOWSHIP PRAYER BREAKFAST**  
Chelsea Hospital Cafeteria  
Second Saturday Each Month—  
8:00 a.m.—Breakfast.  
8:30-10:00 a.m.—Program.

**CHELSEA CHRISTIAN FELLOWSHIP**  
337 Wilkinson St.  
Erik Hansen, Pastor  
Every Sunday—  
10:00 a.m.—Learning from God's word.  
10:55 a.m.—Morning worship service and Junior church.  
6:00 p.m.—Evangelistic service. First Sunday of the month—Christian film.  
Tuesday, May 3—  
6:30 p.m.—Youth attend Huron Valley Youth for Christ meeting in Pinckney.  
Second Tuesday of each month—  
7:00 p.m.—Faith, Hope, & Charity Circle (women's group).  
Every Wednesday—  
7:00 p.m.—Adult Bible studies and prayer for special needs.

**CHELSEA FULL GOSPEL**  
The Rev. Richard Zimner, pastor  
Every Sunday—  
10:00 a.m.—Sunday school.  
11:00 a.m.—Morning worship.  
6:00 p.m.—Evening worship.  
Every Tuesday—  
7:00 p.m.—Bible study.

**CHELSEA HOSPITAL MINISTRY**  
Every Sunday—  
10:00 a.m.—Morning service, Chelsea Community Hospital Cafeteria.

**COVENANT**  
50 N. Freer Rd.  
The Rev. Ron Smeenge, Pastor  
Every Sunday—  
9:00-10:00 a.m.—Christian Education.  
10:30-11:30 a.m.—Morning worship.  
Communion is first Sunday of each month.  
Nursery area and care provided.

**IMMANUEL BIBLE**  
145 E. Summit St.  
Ron Clark, Pastor  
Every Sunday—  
8:45 a.m.—Sunday school, nursery provided.  
11:00 a.m.—Morning worship, nursery provided.  
6:00 p.m.—Evening worship.  
Every Wednesday—  
7:00 p.m.—Family hour, prayer meeting and Bible study.

**LIBERTY CHRISTIAN FELLOWSHIP**  
1194 Main St., Rebekah Lodge, Chelsea  
The Rev. Tim Wilkerson, Pastor  
Every Sunday—  
8:30 a.m.—Prayers.  
9:00 a.m.—Sunday school.  
10:00 a.m.—Worship service.

**MT. HOPE BIBLE**  
12884 Trist Rd., Grass Lake  
The Rev. Don E. Peterson, Pastor  
Every Sunday—  
10:00 a.m.—Sunday school.  
11:00 a.m.—Morning worship.  
6:00 p.m.—Evening service.  
Every Wednesday—  
7:00 p.m.—Bible study.

**Presbyterian—**  
**FIRST UNITED PRESBYTERIAN**  
Unadilla  
John Marvin, Pastor  
Every Sunday—  
9:00-10:30 a.m.—Church school.  
11:00 a.m.—Worship service.

**United Church of Christ—**  
**BETHEL EVANGELICAL AND REFORMED**  
Freedom Township  
The Rev. Roman A. Reineck, Pastor  
Every Sunday—  
10:00 a.m.—Worship service.

**CONGREGATIONAL**  
121 East Middle Street  
The Rev. Gerald Bowen, Interim Pastor  
Sunday, May 1—  
10:30 a.m.—Worship.  
10:30 a.m.—Sunday school, K-8. Nursery provided.

**ST. JOHN'S**  
Rogers Corners, Waters and Fletcher Rds.  
The Rev. Theodore Wimmer, Pastor  
Every Sunday—  
10:30 a.m.—Worship service, Sunday school.  
Communion.

**ST. JOHN'S EVANGELICAL AND REFORMED**  
Francisco  
The Rev. Paul McKenna, Pastor  
Every Sunday—  
10:30 a.m.—Sunday school and worship service.  
First Sunday of every month—  
Communion.

**ST. PAUL**  
The Rev. Erwin R. Koch, Pastor  
Wednesday, April 27—  
9:30 a.m.—Serendipity Group.  
Note: No Chapel, Youth, or Chancel choir rehearsals.  
Friday, April 29—  
Women's Retreat at Camp deSales.  
Saturday, April 30—  
Women's Retreat at Camp deSales.  
Sunday, May 1—  
9:00 a.m.—Church school teachers recognition breakfast.  
9:00 a.m.—Church school, 5th grade through adult classes.  
10:30 a.m.—Church school, 3 years through 4th grade classes.  
10:30 a.m.—Morning worship. Holy Communion. Chapel and Youth choirs will sing. Nursery provided.  
Monday, May 2—  
7:30 p.m.—"Beginnings" Group, Youth Room.

## Church of The Crossroad Opening

A new place of worship, "Church of the Crossroad," (pun intended) is being organized in the little white wooden church on the southwest corner of Mt. Hope and Seymour. The first service will be conducted on Sunday, May 1 at 11 a.m. by Pastor Allen Miracle.

During the summer, he expects to add people in the campground to his congregation. He says

"My big thrust will be to families. The nation is split apart because families are split."

The Rev. Miracle is a lay preacher from the Antioch Baptist church in Belleville. He and two families have been sent to start this church. Although from a Baptist background, the Rev. Miracle says the new church will be non-denominational and open to all.

The Rev. Miracle lives in Ypsilanti with his wife, Terri, and their five children, ages 6 years to 5 months. They plan to move closer to his church as soon as possible.

During the week, the Rev. Miracle works at Sesi Lincoln-Mercury, refinishing automobiles. He plans to devote full-time to the ministry as soon as the church grows big enough. He has 12 years of experience working in the Antioch church with the junior church, young adults, and high school students. He has attended institutes in basic youth conflicts for the last 10 years.

The new church was built about 1895, but has been vacant for at least five years. There is also an old 1866 school house on the property.

The Rev. Miracle has fixed the inside up and plans to paint the outside next. If the church grows as the Rev. Miracle hopes, they may use the school for summer programs.

In the beginning, the Rev. Miracle will preach one sermon on Sunday, but if the church grows he may expand to two services. The church has room for about 120 people.

## Sullivan Plumbing

Licensed Michigan Master Plumber

- Water Heaters
- Remodeling
- Service & Repair
- New Construction
- Water Softeners
- Sewer Cleaning

**475-8114**

Free Estimates

Reasonable Rates

## DRAINS and SEWERS CLEANED ELECTRICALLY

SINKS  
SUMPS  
TOILETS

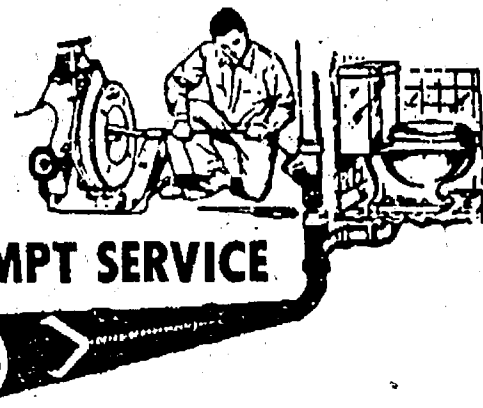

FLOOR  
DRAINS  
MAIN  
LINES  
STORM  
SEWERS

PROMPT SERVICE

SEPTIC TANKS—Cleaned, Installed, Repaired  
DRAINFIELD & OTHER EXCAVATING

• RESIDENTIAL • COMMERCIAL • INDUSTRIAL

**BOLLINGER SANITATION SERVICE**

PHONE (313) 475-2097

## OPEN SUNDAYS 10-2

Full inventory of NAME BRAND AUTO PARTS AT DISCOUNT PRICES!



PHONE

**1-313-475-9106**

1414 South Main St., (M-52)  
Just off I-94 near McDonald's

**CHELSEA**

## Periodontal Disease:

### The Major Cause of Tooth Loss After Age 35

**Q: What are periodontal diseases?**

**A:** Periodontal diseases attack the tissues that protect the tooth. This includes the bone which holds the tooth in place and the gingival tissues (gums) that cover the bone and surround the tooth. These diseases affect all age groups; however, after the age of 35, such disease is the greatest cause of tooth loss.

Gingivitis is the earliest form of periodontal disease. It begins as an inflammation in which the gums become red and swollen and bleed easily. The primary cause is the irritation of these tissues caused by plaque, or calculus, or both. If untreated, gingivitis becomes periodontitis which is also called pyorrhea. Periodontitis is an inflammatory and destructive disease. Some of the symptoms of periodontitis are:

—Gingival recession in which the gums shrink away from the tooth. This exposes the sensitive root of the tooth making it temperature sensitive and more susceptible to decay.

—Periodontal pockets are areas of the gingival sulcus which are greater than 3 millimeters in depth. The gingival sulcus is the space between the gum tissues and the tooth and it rarely exceeds 2.5 mm in depth in a healthy individual. When pockets develop around the tooth which are deeper than this then they form a good breeding ground for bacteria to grow. These bacteria can cause infection and further destruction.

—Loss of supporting bone. Chronic periodontitis is a particularly serious condition because of changes that occur in the bone. As the disease progresses there is destruction (resorption) of the bone which supports the teeth. It is this destruction of bone that is ultimately responsible for the loss of teeth.

My next article will deal with the treatment of periodontal disease.



David W. Swan, D.D.S.

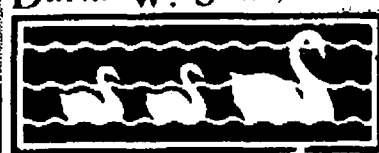

**FAMILY DENTISTRY**  
1200 South Main Street  
Chelsea, Michigan 48118  
(313) 475-3444

## When The Going Gets Tough . . .

Experience

**"Gentle Chiropractic"**

**Atkinson Chiropractic Clinics**



Dr. Warren Atkinson  
Chelsea  
(313) 475-8669



Dr. Linda Atkinson  
Jackson  
(517) 783-2833

## How to pick a better checking account

At a glance, all banks' checking accounts may look alike. But when you compare apples to apples, picking Great Lakes just comes naturally.

Check what the other banks offer. Then check with Great Lakes. Apples to apples, you'll find we're the best pick in the market.



A Federal Savings Bank

Your Partner in Life.



FOR MORE INFORMATION, CALL 800-342-5453 Chelsea: 1135 S. Main (near Ann Arbor Rd.)\*, 475-1341 Dexter: 8081 Main St. (at Broad St.), 426-3913 Ann Arbor: 401 E. Liberty St. (at Division)\*, 769-8300 2400 Huron Pkwy. (at Platt)\*, 973-7811 2701 Plymouth Rd. (at Nixon)\*, 769-7818 125 Briarwood Circle (at the Mall)\*, 769-7616 1900 Pauline Blvd. (at Stadium)\*, 769-8386

\*Location has a GL-24 Center for convenient 24-hour banking. \*Location has Saturday drive-up service, 9 a.m.-noon.

Equal Opportunity Lender



## Cub Scout Bottle Drive Set Saturday

Cub Scout Pack 435 of North school will conduct their returnable bottle and can drive this Saturday, April 30 from 12 to 3 p.m.

On Saturday the boys, cub leaders and parents will canvass the village door-to-door asking for bottle and can donations. Bottles and cans may be left by the door if you plan to be away during this time.

Chelsea Lumber Co. has donated the use of a truck for sorting and collecting the bottles and Polly's Market will provide a space in the parking lot for the collection and will handle the return of the bottles.

Each den will have an assigned area to canvass. If your area is missed, please bring your bottles to Polly's Market and look for the Chelsea Lumber truck in the parking lot.

Funds raised on Saturday will be used for general cub functions as well as to help to defray the cost of summer day camp.

Chairman of the event is Lynn Culver. She may be reached at 475-7098 for further information or advance pick-up.

## Kindergarten Round-Up Registers 142

Kindergarten registration was held April 18-22 at the Methodist church for the 1988-89 school year. Along with registration, children were screened for school readiness and the results will be used for placement in kindergarten and young five classes. 142 children were registered.

There are other children who haven't yet been registered and it is necessary to register and screen those children also.

Children who will be five years old on or before Dec. 1, 1988 are eligible to attend kindergarten and must be registered and screened before being assigned to a class.

To schedule your child for registration, call South school at 475-3715. Your child will then be scheduled into the next screening date. This will take place on May 13.

Birth certificates and up-to-date immunizations are both required for school attendance. If you have these now it is helpful to bring them to the registration.

Please Notify Us  
In Advance of  
Any Change in Address

## Call for a quote on your auto or homeowners insurance.

Compare Allstate for value.  
Absolutely no obligation.  
Call now for an estimate.

Leave  
it to The  
Good Hands  
People.

Allstate®  
Allstate Insurance Company



Pete McVittie  
Ph. 475-4637  
Chelsea

Subscribe to The Chelsea Standard!

## WE'RE OPEN 24 HOURS 7 DAYS/WEEK

For Your Inspection

Our "BIG LOT" is ALWAYS OPEN for you to browse (even after normal business hours). No salesmen, no fences—no chains—no blocked off driveways. Look them over at your convenience, then come back during normal business hours to make "YOUR BEST DEAL."



Only minutes away. Located 1/4 mile north off I-94, Exit 159. Always a great selection. Warranties included with or available on most vehicles.

Always over 40 to choose from

1980 MERC. CAPRI	\$1,995
1981 DODGE OMNI	\$2,495
1980 CHEV. CITATION	\$2,995
1984 FORD ESCORT WAGON	\$3,495
1984 RANGER	\$3,995
1984 FORD ESCORT WAGON	\$3,995
1985 FORD ESCORT WAGON	\$4,495
1985 FORD ESCORT 2-dr.	\$4,495
1979 PLYMOUTH Voyager Van	\$4,995
1985 FORD RANGER	\$4,995
1983 T-BIRD TURBO	\$5,995
1983 PONTIAC BONNEVILLE, 4-dr.	\$5,995
1984 BUICK REGAL, 4-dr.	\$5,995
1983 CHEV. CAMARO	\$5,995
1983 FORD CROWN VICTORIA	\$5,995
1983 MERCURY GRAND MARQUIS	\$6,995
1985 CHEV. PICK-UP	\$7,995
1985 PONTIAC 6000, 4-dr.	\$7,995
1984 FORD CROWN VICTORIA	\$7,995
1985 MERKUR XR4 TI	\$8,995
1986 TAURUS 4-dr.	\$8,995
1986 F-150 PICK-UP	\$8,995
1985 F-150 LARIAT PICK-UP	\$9,495
1987 TAURUS 4-door	\$9,995
1987 DODGE D600	\$9,995
1986 FORD THUNDERBIRD	\$9,995
1984 LINCOLN MARK VII	\$10,500
1985 FORD CONV. VAN	\$10,900
1987 BRONCO XL-T	\$15,900



Ron  
Bennett



Don  
Poppenger



Paul  
Charles

**PALMER** FORD  
MERCURY

HOME OF THE 48 HOUR  
MONEY-BACK GUARANTEE

OPEN: MON. AND THURS. 'TIL 8:30 P.M.  
SATURDAY 'TIL 12:30 P.M.

In Washtenaw County since April 15th, 1912

CHELSEA

475-1800 or 475-3650



**PEACE POLE DEDICATED:** On Sunday, April 17, Chelsea First United Methodist church held a special dedication of a Peace Pole. The words "May Peace Prevail on Earth" are written on the four sides of the pole in different languages. English and German were selected to represent the Chelsea community heritage. Russian and Chinese were added to represent the major political forces in the world. At present there are more than 500 poles in 70 countries. Shown in the picture are the Rev. and Mrs. Herbert Brubaker, sponsors of the peace pole; the Rev. Jerry Parker, pastor of the Chelsea First Methodist church; and Holly Craig, chairperson of Church and Society who worked with the Brubakers on the project.

## call KLINK EXCAVATING

for  
TOP SOIL PROCESSED ASPHALT  
SAND ROAD GRAVEL DRIVES  
ALL TYPES OF STONES LIMESTONE  
**475-7631**

Your advertising support makes this newspaper possible.

State Licensed and Insured

## JERRY HANSEN & SONS ROOFING & SIDING COMPANY

Phone (313) 994-4232  
P.O. Box 2123, Ann Arbor, Mich. 48106

ALL TYPES OF ROOF REPAIRS, SIDING, GUTTERS  
DOWNSPOUTS INSURANCE WORK

27 Years Experience

## Depot Project Receives Help From C. of C.

On Tuesday, April 19 the Chelsea Area Chamber of Commerce President William Nilan presented Lee Fahrner of the Chelsea Depot Association, with a check for \$2,500. These funds represent the balance of the \$5,000 committed to the Depot renovation during the Association's 1987 fund raising campaign. The Depot Association recently awarded Charles Shiver the contract to renovate the museum and office section of this historic landmark.

The Chelsea Chamber presently operates out of a corner of the Village Council chambers. When the restoration is complete, the office will be moved to the Depot where the chamber has pledged to help defray the costs of keeping the depot open to the public in exchange for staffing the office on a part-time basis.

Shiver is looking at an autumn completion date on the extensive work planned for the west and center areas of the interior.

FILL UP,  
EAT AND  
SHOP ALL WITH  
ONE STOP

FRIENDLY  
FAMILY  
DINING

## The Wolverine 76 Auto/Truck Plaza Thinks Mom's Special!

OPEN 24 HOURS TO ALWAYS SERVE YOU!

### • IN OUR STORE:

With Mother's Day quickly approaching, now is the time to shop! Spoil your Mother with many fine items from our "MOM'S A JEWEL" Sale!

Save 20% on all of our jewelry in stock. Choose from gold, silver, or sea opals. It's your choice, and all are on sale!

We also carry many other gift ideas for Mom: Alabaster Boxes and Incolay Jewelry Boxes, just to name a few.

So, come on in! After all,  
**MOM IS A JEWEL!!**

Michigan's Finest  
**426-3951**

### • IN OUR AWARD WINNING RESTAURANT:

## MOTHER'S DAY SPECIAL: Bring Mom in for Breakfast, Lunch or Dinner and she eats **FREE!**

All Moms will receive the meal of  
her choice absolutely FREE!

(With an equal or greater value  
meal purchased by another)

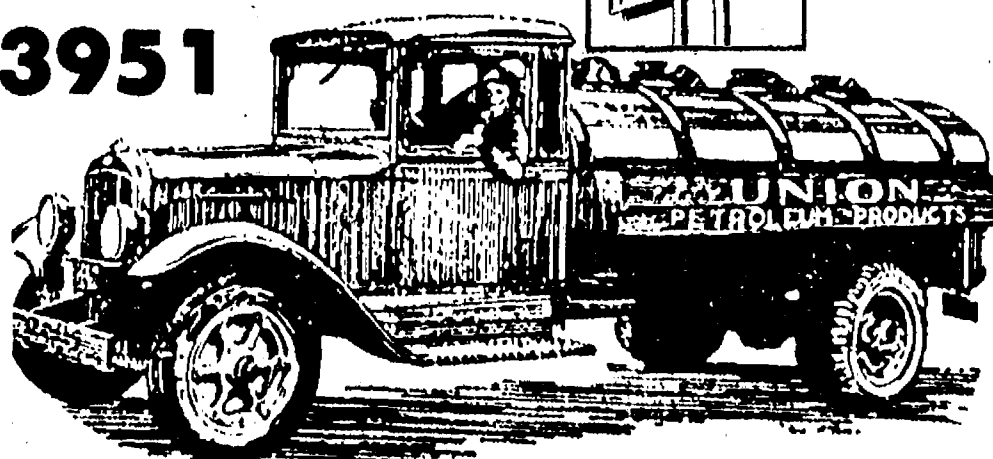
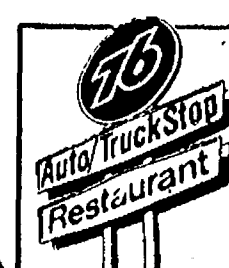

I-94 & BAKER RD., DEXTER

SO, TREAT  
YOUR MOM  
SPECIAL  
WITH OUR  
MOTHER'S DAY  
SPECIAL!

Open 24  
Hrs. A Day  
FULL- AND  
SELF-SERVE  
GAS

Open 24  
Hrs. A Day  
CONVENIENCE  
ITEMS OF  
ALL KINDS





A GROUP of fifth graders posed as baseball players as part of their Celebration Week contribution. Shown, back row, are Jim Bergman, Nathan Young, Mark Seitz, Nancy Pidd, and James Diesing. Front row, Jason Dunahoe, Brian Atlee, Craig Leonard, Jesse Hammett, and Adam Skyles.

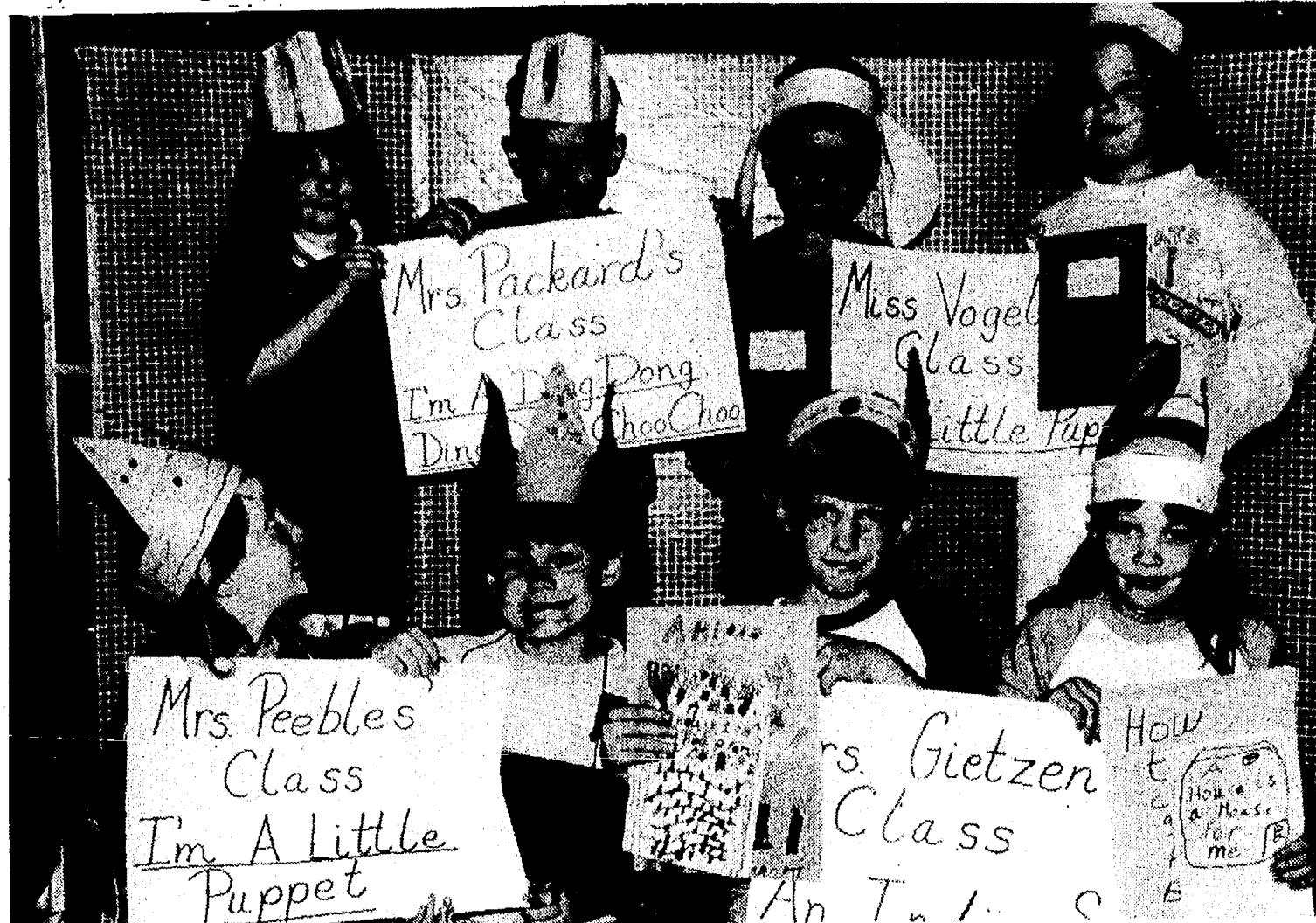

FIRST GRADERS in D'Ann Gietzen, Beth Vogel, Bev Peebles, and Bernice Parkard's rooms at North School sang action songs, did choral reading, and shared stories they had written for their celebration day on April 12. Shown, back row, are Shelly Rickelman, Nick Tandy, Joey Mignano, Ingrid Biedron. First row, Sarah Cieglo, Tim Hinz, David Bennett, and Katie Harper.

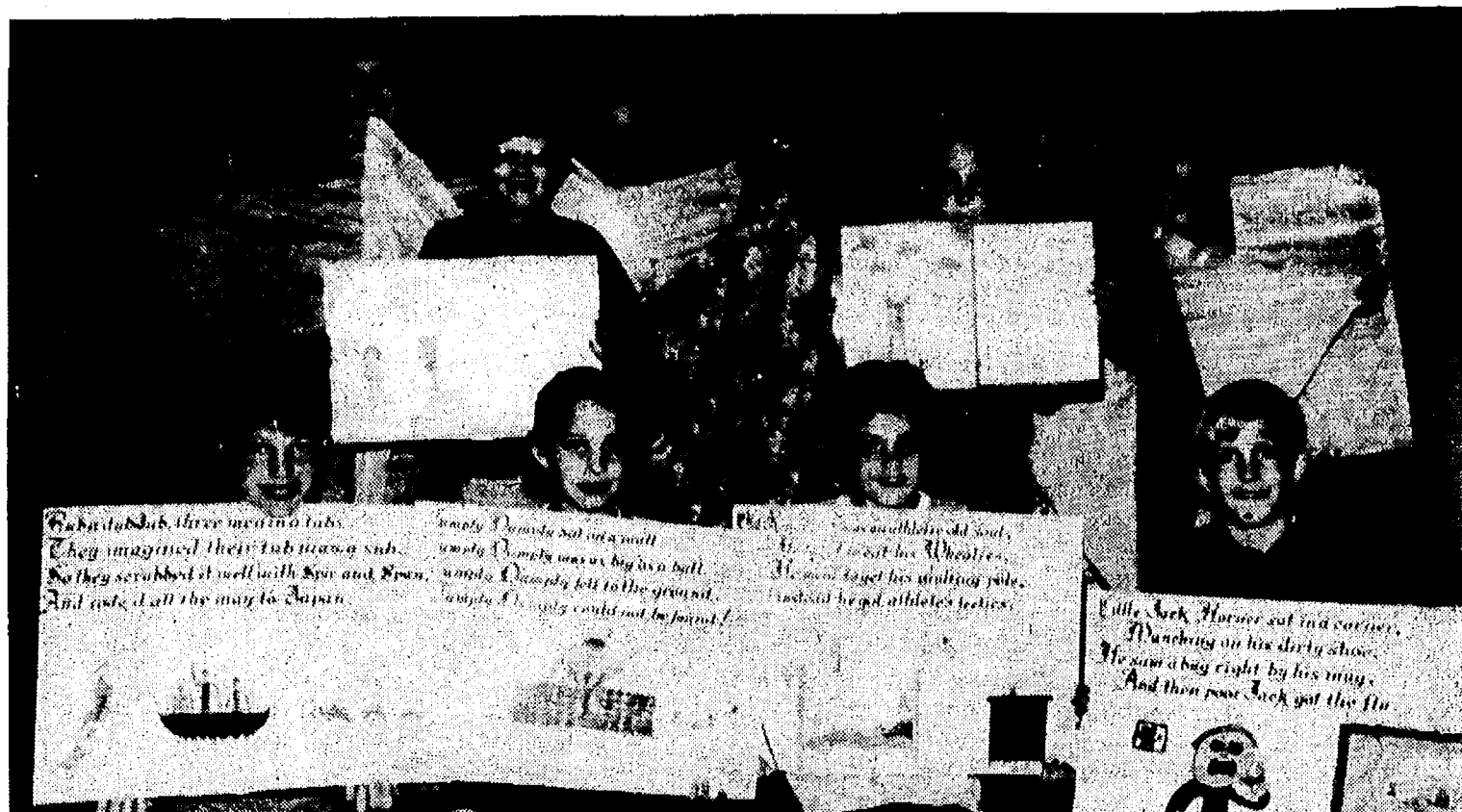

FOURTH GRADERS at North school displayed as their contributions for Celebration Week, creative kites flying high in the cafeteria, original illustrated contemporary versions of Mother Goose nursery rhymes printed in calligraphy, and autobiographies with self-portraits. Shown, back row, Stephanie Broughton, Jeremy Underhille, Steven Thiel, Kyle Kentala, and Peter Katakowski. Center row, Chrissy Vargo and Tom Collins. Front row, Joe Aspiranti, Collen Vichinsky, Erin Armstrong, and Andy Bennett. Fourth grade teachers are Eric Smith, Mary Alice Hafer, Sue Walton, and Dave Brinklow.



NORTH SCHOOL second graders used their storytelling skills as they shared original poems and shape books and became leisure-time experts by presenting favorite hobbies and collections. Pictured are students from Char Danborn's class: Layla Rosario, Holly Totten, Sarah Gillespie, Billy Martin, Colleen Brown, and Joshua Aspiranti. Other second grade teachers are Sally Schulte, Marsha Hansen, and Susan Harris.

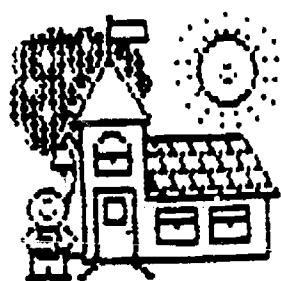

# CHELSEA'S CHILDREN, WRITE ON!

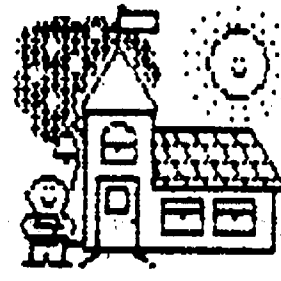

## SCHOOLWIDE ENRICHMENT TRIAD PROGRAM CONGRATULATIONS! YOU ARE A PUBLISHED AUTHOR!

### A STORY

By: Travis Phillips, Kindergarten

I like Dinosaur bones. My dad got a deer from out in the road. Someone hit it with their car and the police said my dad could have it.

### THE TRAIN

By: Conor Gleespen, Kindergarten

This is a train highway. The train went to Los Angeles then it dropped everyone off. Then the train went to get more people in Chelsea. The train's name is the Drop Off Train. My train is red.

### MY TEDDY BEAR

By: Laura Borden, Kindergarten

He lives in a big house. He went up to little children. He played with them and went swimming. And he ate hot dogs. Then it was time for him to go home. Then he went to bed. Then it was morning and he ate cereal. Then his mom and dad came home and wrestled with him. Then it was time to go to bed again.

### THE GAME

By: Chris Trudell, First Grade

One day in Chelsea, Michigan Jamie Morris and Jim Harbaugh were preparing for the big game against Michigan State. They wanted to win badly! The day of the game Harbaugh threw the ball to Morris. Morris caught it and ran five yards for a touchdown. That was the winning play!

### PENGUINS

By: Amy McCalla, First Grade

Far, far away,  
in a place cold  
At the South Pole  
live  
PENGUINS!

### THE HOMEWORK ROBOT

By: E. J. D'Ambrosio, First Grade

You ask him to do your homework and he will do it for you in two seconds. The teacher wouldn't even know it was from a robot. The teacher would ask, "How did you do such good printing?"

### TIGER

By: Matt Hubbell, Second Grade

Tigers live in jungles.  
They leap from here to there.  
They climb trees.  
Sometimes tigers hunt for food  
and other times  
they are playing.

### MY HOUSE

By: Kathy Messner, Second Grade

My house got lonely because I did not spend time with it. I did not know it was alive and I was taking a walk when I heard footsteps. It was my house. And after a little while my garbage can came to life too. What should I do? I got it! I will talk to them, and I did. I told them that they could go out and play, and then when I come home from work they would be there.

### THE MAGIC MIRROR

By: Liz Alvarez, Second Grade

There once was a little girl. She was sitting on a rock. An ugly monster came up to her. The girl was blind. She was quite sad. The monster felt bad for her. He said, "Hi!" She said, "Who's there?" The monster said his name was Bugly. He told the girl to look at her lap and don't move! He slipped the magic mirror on her lap. She stared at the mirror and then she could see! She thanked the monster for everything and said "Good bye!" and finally she went home.

### THE DAY IT SNOWED LITTLE ALIENS

By: Bobby Armstrong, Second Grade

It all began when I was eating breakfast. I heard on the radio that they saw some green things running around. I looked outside. The little green things kept falling. I went outside. They were slimy, and they were little men. They were aliens. At night there were fireworks. Their planet must have blown up. They came here. Then they flew someplace.

### WHO MURDERED ROBERT MITCHELL

By: Catherine Tidwell, Third Grade

The time was 7:00 a.m., my friend Joe Lumber and I were very tired from the last case. Then the phone rang, so I picked it up. Then the voice said "Tell Robert Mitchell I'm coming over," then he hung up.

I must warn him I thought, so I drove over. I walked in and saw Robert lying on the floor. He had been shot. Oh no! I was too late. Who shot him and who was that guy on the phone? I must go tell Joe, but when I got to the office Joe was not there. A few minutes later he walked in. "Where have you been?" I asked. He said, "Nowhere special," and he walked away. Then I saw a gun sticking out of his pocket.

I said it must be him but I don't have any proof, darn. Wait, I could call the police and say I think Joe murdered Robert Mitchell. So I called and when I got off I saw Joe wearing Robert's watch that he wore every single day and when I saw Robert's wrist had no watch I called the police one more time. I told them the whole story and they came and picked Joe up and that awful place called jail is where he is now.

### HAIR PROBLEMS

By: Scott Hammett, Third Grade

One day on the way home from school I saw a house. I decided to go in. When I got in it, I freaked out. The next day my hair was gone. So my dad got me a wig and they used super glue to stick it on. In soccer a kid pulled it off. I ran home as fast as I could. When I got home I went right to bed. In the middle of the night I got up to get some food and I saw a ghost. It told me to get two spider webs and ten jars of peanut butter. So I did. Then he told me to get five jars of vampire blood. So I did. He told me to mix it up. I went back to bed and in the morning I put it on my head. I went down to breakfast and my hair started to grow. My sister saw it first. She ran to get dad and dad saw it. He was surprised. It kept on growing and growing and growing. After breakfast it was a mile long. Then I went back to the house so I could get my hair off. When I got there I saw the ghost and ran home. When I got home my mom was home from vacation. I gave her a big hug. Then I went to bed. I got up in the middle of the night to get some food. I saw the ghost. It told me this time to get five pieces of my hair. I did. Then it told me to get a bucket of water and a half of a worm. I did. It told me to drink it. I said, "Are you crazy? Will my hair shrink?" I drank it and my hair shrank back to normal.

This fourteenth edition of Chelsea's Children, Write On! is sponsored by Chelsea Lanes and Interp. Central, Inc. If you, your business or civic organization would like to be a sponsor or contributing sponsor of a future edition of Chelsea's Children, Write On! please contact Bill Wescott, principal of North Elementary School and Able Learner Committee chairman.

### A DREAM COME TRUE

By: Alicia Vogel, Third Grade

Hi! My name's Lizzy and I want to tell you about a dream come true. But first let me tell you some people you'll meet. Ms. Mammal, who's an other expert, and Jill, my best friend.

One day when I first met Jill we went down to the seashore. Then my only dream was to ride a real seahorse. I asked Ms. Mammal if seahorses were related to otters but the answer was no.

One night I wished upon a star. The next day was the first day of school. I met Jill at the great oak tree and we walked to school together. After school we walked to the seashore. There in front of me was the prettiest seahorse ever. I dropped my books and ran over there and hopped on her back. And away we rode to the rodeo where I was rodeo queen!

### NIGHT

By: Kelly Bowers, Fourth Grade

Night is a place of black and white, silver and gray. Night is full of little lights going all over the sky. While you sleep in your bed you dream of who you like most at night. Night is a place full of wonderful people that help the ones that are hurt. The world is full of night and the night is full of love and stars. The night is a place of fun and beauty. Night is a place where you dream. You think about night when you go to sleep. Night is a place of joy and fantasy. You can see the man on the moon only at night. I think about night in the daytime. When I think about night I think of bed time. You may have a chance to be there one night.

### THE WORST NIGHTMARE

By: Patrick Damm, Fourth Grade

Once upon a time there was an old gold miner. He would mine for hours until he couldn't mine anymore. He promised his wife that one day he would find some gold. The next day he went back to the mine. He heard strange noises in the mine. He thought that it was just some animal so he went in. When he got near to the end of the mine he saw something shining at the end of the mine. It was the blade of a knife. Then the miner started running until he couldn't run anymore. He met this guy called Patrick. He was a knight. The miner told him what had happened and then Patrick went to the mine with the miner. Patrick pulled out his crossbow as they went in. Something jumped out at them. Patrick shot it in the arm and tried to reload his crossbow but whatever it was it hit him on the head and he was knocked out. When he woke up the miner had a knife in his head. Then it came back again. Patrick reloaded his gun and shot whatever it was. Blood went everywhere. Then he saw something shining on the walls of the mine. It was gold. The knight took the gold and gave it to the miner's wife.

### PENNY AND THE WHALE

By: David Paton, Fourth Grade

Once there was a penguin. Her name was Penny. One day Penny decided to take a hike. She went to the top of a mountain and there she met a bear. It growled "What is your problem?" said Penny. "You," growled the bear. "You look delicious." "I am going to eat you." "Over my dead body," Penny said. And Penny ran as fast as her legs could carry her. The bear ran too. But Penny was too fast.

The bear stopped, and jumped on top of the mountain. It started to avalanche. "Help," said Penny. "Help!"

Just then a whale beached itself and Penny jumped on. "Thanks," said Penny. "No problem," said the whale. "Will you please take me back to shore?" And the whale did. "Thanks," said Penny.

A few weeks went by and Penny made a new nest. That night a monsoon rose and blew in. It broke her nest and Penny ran outside. "Need any help?" said the same whale. "Please," said Penny. "Get on." And the whale took her away. "Will you live with me?" said the whale. "Sure," and Penny and the whale lived happily ever after.

### THE OLD HOUSE

By: Jason Fox, Fifth Grade

Once there was an old house that was for sale. An old man bought it and used it as a hotel. The only thing the man did not know was that one room was haunted. It was room 16. This was the old owner's room. One day a man came and asked for room 16. The old man gave him the key and the man went upstairs. Just as he was about to go to sleep the ghost came out of the closet and said, "BLOODY FINGERS!! Bloody fingers!!!" The man was so scared he jumped out of bed and ran out the door.

The next day a famous rock star came to the hotel and asked for room 16. He got the keys and went upstairs. When the rock star was just about to take his shoes off, the ghost came out and said, "Bloody fingers!! Bloody fingers!!!" It was dripping blood all over the rock star's new shoes. The rock star looked up. The ghost said, "Bloody fingers!! Bloody fingers!!!" Then the rock star said, "So, go get a band aid." The rock star went to bed, and the ghost was never seen again.

### THE ICE FISHING DAY

By: Kevin Hafner, Fifth Grade

Once there was a boy and his dad. The boy's name was Kevin and his dad's name was Lloyd. Kevin and his dad went to bed early Saturday night so they could go ice fishing. Kevin and his dad got up at five o'clock Sunday morning. They got their stuff together and put it on the sled and made sure the minnows were alive. So they had got already and started their mission near the shanty. When they got there they started the heater and put it in the shanty so they would keep warm. They got the tipup's set and Kevin went in the shanty to protect the decoy and he saw a big pike come threw the hole and quickly he threw the spear. He missed it but all of the sudden he heard his dad yell something. He walked out and saw a "flag go up." He ran over near the tipup. All the line was out. He pulled the tipup out of the hole and started to pull the line. He felt a jerk. He jerked back. He had hooked the fish. He pulled it out. It was a big pike, 42 inches long, 15 pounds, and he put it by the shanty. He went back in the shanty to get warm while his dad took it to enter it in the derby. It took first place. Kevin's prize was a shanty. He took it home and showed his mom and his dad said it was the best day in his life. He went to bed and got up the next day he went to school to tell all his friends and he alot to tell at show and tell time. His friends were so excited to hear what he had to say.

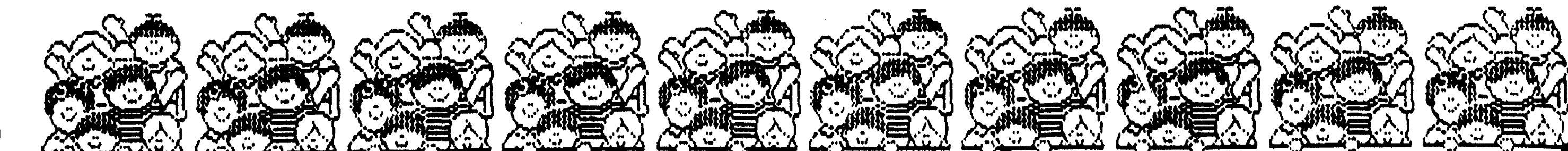





**FIFTH GRADERS** at North school from the classes of Janet Rossi, Cindy Mortensen, and Marie Crouch displayed for Celebration Week their original pop-out books and planned a reunion of famous American historical figures. Shown are Jessica Myer as Annie Oakley, Jeremy Zeigler as Thomas Edison, Heather Gunlis as Eleanor Roosevelt, and Heidi Stapula as Pocahontas.



**NORTH SCHOOL** third graders from the classrooms of Peggy Moore, Berta Stein, and Marcia Quilter transformed the music room into the setting for the story "The Indian and the Cupboard." Students presented their diaramas, original hand puppets of story characters, and a video re-enactment of the story wearing original large-body puppet costumes. Shown are Angie Pratt, Courtney Chamberlin, Deacon Holton, and Michael Klink.

## Freezer Beef

Beef sold by-the-half, quarter or whole at half the supermarket price.

Kevin and Leroy Wing  
5335 Dexter Rd., Ann Arbor  
Call 761-7578 for more information

## BOYCE CHIROPRACTIC CENTER

ALAN S. BOYCE, D.C.  
CHIROPRACTIC PHYSICIAN  
NUTRITIONAL COUNSELING

VIRGINIA BOYCE, M.P.H.  
GERONTOLOGIST  
MID-LIFE COUNSELING

426-4140

CORNER OF BAKER RD. AND ANN ARBOR ST.  
DEXTER, MICH.

## Baseball Team Beats River Rouge

(Continued from page 11)  
runs, but only three were earned. He struck out eight and walked one. "Lyeria deserved a lot better support," Welton said.

Chelsea 6, Columbia Central 4  
Columbia Central 6, Chelsea 2  
Chelsea scored four runs on wild pitches in the opener, a game played in winter-like weather.

The Bulldogs scored two runs in the sixth and one in the seventh and four Chelsea pitchers, Doug Wingrove, Boughton, Nix and Morseau, shut BCC out over the last four innings.

"We made a nice comeback," Welton said.

"And we got solid pitching from all four hurlers. They gave up only five hits."

Boughton's RBI single in the sixth tied the game. He later scored on a wild pitch.

Anderson ran home on a wild pitch in the seventh.

Boughton had three of Chelsea's six hits.

The second game was called due to darkness and cold after 4½ innings.

Chelsea was down 6-0 going into the fifth and nearly tied the game in the fifth. Four walks and a double scored two runs. Nix ended the game by flying out deep to left with the bases loaded.

Jeff Marshall made his first start on the mound. He struck out five and walked seven.

"We didn't hit a lick," Welton said. "Chad Wrona is one tough pitcher." Chelsea had two hits for the game.

## Carlson To Be 2nd Lt., May 6

Garret Carlson, a 1983 graduate of Chelsea High school, will be commissioned a second lieutenant in the U. S. Army on May 6.

The annual spring commissioning ceremony will be hosted by the Department of Military Science at Eastern Michigan University and the ROTC Cadet Battalion. The ceremony will be held at 7 p.m. at Pease Auditorium with a reception following at McKenny Union in the Guild Hall on the second floor.

## Hunter Safety Class Registrations Now Being Accepted

Chelsea Rod and Gun will be holding a Hunter Safety class on Saturday and Sunday, May 21-22. Even though hunting season is still several months away, now is the time for those who plan to hunt this fall to take this state required class so they are ready when hunting season arrives.

Michigan law requires all young people between the ages of 11 and 16 or anyone born after Jan. 1, 1960 who has never had a hunting license to take a Hunter Safety class.

To register for this class call the Chelsea Community Education office at 475-9830 or contact Jerry Craft at 475-7487 after 5 p.m. for more information.

Subscribe today to The Standard

## JV Softball Team Dominates

(Continued from page 13)

"Northwest is a very good team and they made several nice plays."

Chelsea had six hits for the game, two by Petty.

The Bulldogs had to rally in the game as they were down 7-3 after three innings. They tied the game in the seventh with two runs on three wild pitches.

In the second game, a triple by Flintoff and a sacrifice bunt by Amy Thomson scored the tying run in the fifth inning.

Chelsea turned away what could have been the winning run in the bottom of the fourth on a "fine defensive play" by Petty on a ground ball to short, capped off by a "great stretch" by Bohlender at first base for the third out, according to Sullins.

Sullins praised the play of the entire infield for keeping the Bulldogs in the game.

"We've played two excellent teams in Pioneer and Northwest and we were only separated by a few plays and some free bases," Sullins said.

"We're improving and we've got to learn something by playing teams like that."

Chelsea was 9-2-1 after last week's play.

## BOY SCOUTS

**TROOP 425**  
At our troop meeting on Monday, April 18, our opening was performed by Dan Elrod, Kevin Hafner and Matt Montagne. The boys recited the pledge of allegiance to our flag.

The boys went to patrol corners, collected dues and elected new patrol leaders, assistant patrol leaders and patrol scribes.

Some of the boys worked on their model rockets. Up-coming events are the spring hike April 23, and Webelos' overnight April 29, 30 and May 1. The boys are selling Scout-O-Rama tickets.

The boys who performed the opening, performed the closing with the Scout Law.

Troop 425 Publicity Chairman

## Eight Movies Taken from Store

Eight rental movies were reported missing from inventory at the Hop-In convenience store on Friday, April 27.

The tapes, valued at \$80 each, were stolen sometime between April 19 and April 22, Chelsea police reported.

An employee who resigned two days after the theft was reported was interviewed by police. The incident is still under investigation.

### GRADUATES

When you need  
Announcements  
Name Cards  
Memory Books  
Jewelry  
Party Supplies  
See Us!

The  
**Chelsea Standard**  
300 N. Main St.  
Chelsea

## Local Doctors Plan 'Walk for Fun' Event

On Saturday, May 14, Chelsea Community Hospital and physicians from the surrounding communities will participate in a community fun walk entitled, "Walk-With-Your-Doc." This is a national event being held in more than 70 communities across the country on that day. This event brings physicians, the hospital and the community together to promote the health benefits of walking.

"Very simply, walking is the safest, most healthy aerobic exercise we can do to keep fit. And for overweight or sedentary people, it's the first, most basic step to cardiovascular health. Besides, walking is fun, social and inexpensive. You need only loose comfortable clothes and a good pair of shoes. The Walk-With-Your-Doc fun walk is the perfect opportunity to get out with family, friends and your personal physician to enjoy a healthful activity."

Walks will be held in Chelsea, Dexter, Manchester, Stockbridge and Grass Lake. In Dexter, some of the physicians who will be participating include: Michael Szymanski, M.D., family practitioner, Dexter Village Family Physicians and Territorial Family Medical Center family practitioners.

The Walk will begin at 10 a.m. This is a one mile course. At the end of one mile, those who choose to stop may do so. "Striders" may continue on around the course. All walkers will be required to register. Walkers interested in pre-registration may do so by calling Chelsea Community Hos-

pital, 475-3914, or Dr. Szymanski's office, 426-2796, Territorial Family Medical Center, 426-3973. The first 500 participants to pre-register will receive Walk-With-Your-Doc t-shirts. Pre-registration ends May 6. After that date, walkers will need to register on site at the event.

The best aerobic form of walking is termed "fitness walking" which is walking at a brisk pace of three to four miles per hour. Some of the facts about fitness walking include: 1) it burns the same number of calories per mile as jogging, 2) it increases the body's oxygen consumption, 3) it relieves stress and decreases fatigue and 4) it has the lowest drop-out rate of any exercise. Some fun walkers may want to learn more about their fitness capacity. The Rockport Fitness Walking Test will be offered beginning at 9:30 a.m. at the site for those who are interested.

Walk-With-Your-Doc is being promoted nationally by such sponsors as the American Medical Association, the Rockport Company and Nutra-sweet. This is a benefit event for the American Diabetes Association. Look for advertisements in recent issues of popular publications such as Better Homes and Gardens, Vogue and Working Parents. Dr. Art Ulene will discuss the event on the Today Show the last week of April.

Families, singles, seniors everyone will enjoy this event.

For more information, contact Chelsea Community Hospital, 475-3914.

## Fair Board Will Purchase Bleachers To Seat 360 More

Chelsea Community Fair Board voted at their April 21 meeting to purchase bleachers to seat 360 people.

In other business, the poultry department will give monetary awards rather than trophies this year in poultry competitions; rabbit cage bottoms will be built; and Chelsea Community Hospital will again run the fair kitchen.

Cathy Frisinger, of the Chelsea Family Practice Center, and Darlene Vargo, horse show representative, presented plans that were approved.

Present at the meeting were president Bill Stoffer, vice-president Ed Whitaker, executive vice-president Lloyd Grau, secretary Maryann Guether, and treasurer Mark Staphis.

Directors present were Richard Bollinger, Duane Bycraft, Harold Gross, Earl Heller, Jerry Heydlauff,

Don Koenigter, Mark Lesser, Reuben Lesser, Jr., Tom Smith, Harold Trinkle, Walt Zeeb and reporter John Wellnitz.

## Girl Finds Two Flat Tires

A 17-year-old Chelsea girl left work on Monday, April 18 and discovered the two front tires on her car were flat.

Police said the valve cores had been removed.

According to police, the girl suspected her ex-boyfriend, whom she had caught trying to do the same thing earlier.

Standard Want Ads  
Get Quick Results!

# FEED

See us for feed needs!

**Feed Formulas Tested, Proved To Get Results**

Extra proteins, vitamins and minerals in proper balance, scientifically blended, make our feeds real profit producers for you.

## Farmers' Supply Co.

Phone 475-1777

The John Deere team handles any mowing need

## THE SOD SQUAD

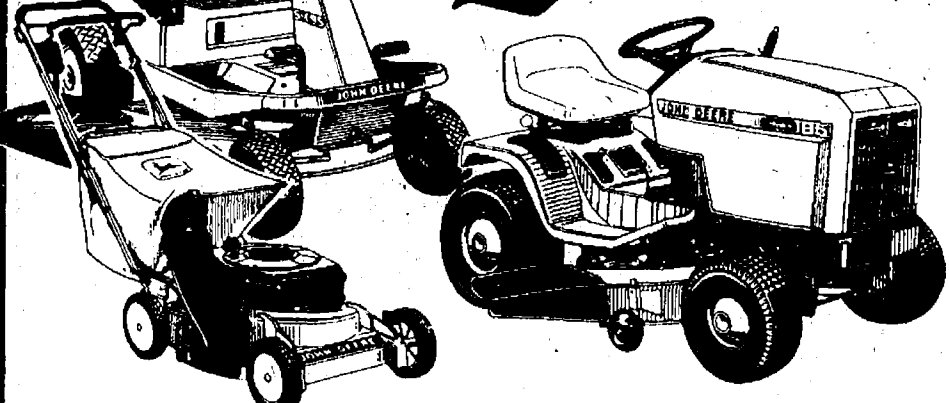

Need a walk-behind mower? John Deere gives you a choice of ten 21-inch models—self-propelled and push-type.

Got more than a quarter acre? Check the five models of the new RX and SX Riding Mowers, 9 and 12½ hp.

Looking at an acre or more? Look into the 100 Series Lawn Tractors. Eight models, 9 to 17 hp.

Whatever you need in the way of mowing equipment—including the attachments—can be recruited from the Sod Squad. Stop in and see.

Nothing Runs Like a Deere®



90 days same as cash with approved credit under the John Deere credit card.

## HURON FARM SUPPLY

Ph. (313) 426-8847  
8250 Dexter-Chelsea Rd. Dexter, Mich.

SYSTEM → → → → → → → → → →

→ → DIRECTIONS

"WE PERSONALIZE YOUR PC"

105 EAST MIDDLE STREET • PHONE 475-9173

COMPUTER SYSTEMS, SUPPLIES & TRAINING

MONDAY - FRIDAY 8:30 TO 5:00 OR BY APPOINTMENT

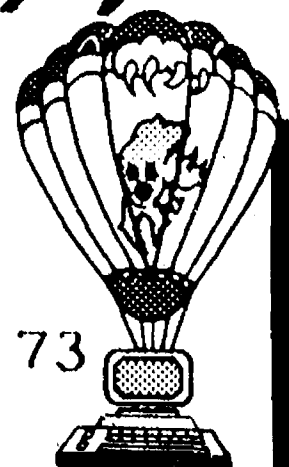



Please Notify Us  
In Advance of  
Any Change in Address

# STOP

## HARD WATER and RUST STAINS!

in your sinks, toilets, bathtubs, showers and laundry fixtures.

**A complete line of Water Conditioning Equipment**

FULL AUTOMATIC FULLY GUARANTEED

- WATER SOFTENERS — Water Meter Salt Saver Available
- IRON REMOVERS — Chemical Free, Fully Automatic
- REVERSE OSMOSIS — Drinking Water Systems

**FREE**  
No Obligation Water Analysis

**CRIBLEY Drilling Co.**  
8300 Dexter-Chelsea Rd.  
Dexter  
**426-4720**



SEVEN BOYS from Chelsea participated in the state freestyle wrestling meet at Grand Rapids Junior College last week-end. In the front row, from left are Jordan Dyer, Cameron Farmer and Brent Young. In the back row, from left, are Ian Dyer, Kevin McCalla, John Bobo and Tim Nutt. Jordan Dyer and Young placed third and fifth in the 9-10 group; Bobo and Nutt each placed first in 11-12; and McCalla placed fifth in 13-14. Bobo, McCalla and Nutt will compete at the Northeastern National Tournament in Bloomsburg, Pa.

Give a  
Gift Subscription to  
The Chelsea Standard

## May Fellowship Day Slated Friday, May 6

May Fellowship Day on Friday, May 6 is an annual ecumenical event, sponsored by Church Women United, that brings women from many denominations together to build a sense of Christian community and to focus their combined energies on some specific issue of local concern.

"Women in Captivity" is the theme-focus of the 1988 May Fellowship Day experience placing a spotlight on the crises of women who are imprisoned and caught in the revolving door of the criminal justice system. The worship materials for the service were jointly prepared by women who have served time in prisons or reformatories and women who have committed themselves to helping incarcerated women when released to rebuild and reshape their lives.

Church Women United hopes through choice of this May Fellowship Day theme to create greater awareness and sensitivity to this problem that critically affects the lives of so many women and children in poverty. It challenges each churchwoman to dare to become actively involved in helping "women in captivity" to be free to live abundant, productive lives.

Church Women United (CWU) is the ecumenical movement that brings

Protestant, Roman Catholic and Orthodox women together into one Christian community of prayer, advocacy and service. It represents a broad spectrum of religious tradition, race, age, economic status and ethnic background and functions through a national unit, 52 state units (including Greater Washington, D. C. and Puerto Rico) and 1,800 local units throughout the U. S.

May Fellowship Day events in the Chelsea area will be held at North Lake United Methodist church, 14111 North Territorial Rd., beginning at 10 a.m. Church Women United board members will provide refreshments. Call 428-8010 if you will need babysitter service.

## PARISHO & COMPANY

Professional Corporation

JAMES (JAY) W. PARISHO, C.P.A.  
CERTIFIED PUBLIC ACCOUNTANT

Two locations to serve you:

1905 Pauline Boulevard, Suite 5 107 1/2 South Main, P.O. Box 251  
Ann Arbor, Michigan 48103-5001 Chelsea, Michigan 48118  
313/995/5656 313/475-9640

WE SERVICE: Personal — Corporate — Partnership — Forms  
ACCOUNTING — TAX PREPARATION & CONSULTING — FINANCIAL PLANNING  
Appointments available Monday through Saturday

## Frontier mechanical Inc.

STATE  
LICENSE NO.  
81-08525

## PLUMBING & HEATING

COMMERCIAL - RESIDENTIAL - INDUSTRIAL

**C. JERRY PICKLESIMER**

MASTER PLUMBER

16791 WINTERS RD., GRASS LAKE, MI 49240

**313-475-2380**

## COCA-COLA SPECIAL



**8 1/2 liter bottles \$2.09** plus deposit

**2 LITER BOTTLES . . \$1.39** plus deposit

## Tower Mart Party Store

528 N. Main, Chelsea

Ph. 475-9270

## CHELSEA WELDING

Ph. 475-2121

### WELDING & FABRICATION

- HELI-ARC-PIPE THAWING
- DRAW-TITE TRAILER HITCHES

### HYDRAULIC REPAIRS

- CYLINDERS, VALVE, PUMPS
- SNOW-PLOWS REPAIRED
- NEW HYDRAULIC HOSE

121 Buchanan St.  
Chelsea

Ph. 475-2121

**DRAW-TITE U-HAUL**

# SPRING SALE 8 GARMENTS FOR \$20.00

SAVE 10 TO 30 %  
APRIL 4 - 30

CHELSEA & MANCHESTER STORES ONLY

COUNT AS ONE: PANTS; SLACKS; SKIRTS;  
BLAZERS; SPORT COATS; VESTS;  
SWEATERS; SPRING JACKETS;

COUNT AS TWO: 2 PC SUITS; PLAIN DRESSES;  
WINTER COATS; ROBES; ALL WEATHER COATS;

(DOWN COATS & 3 PC. SUITS COUNT AS  
3 GARMENTS)

## CHELSEA CLEANERS

113 Park St., Chelsea

Ph. 475-9169

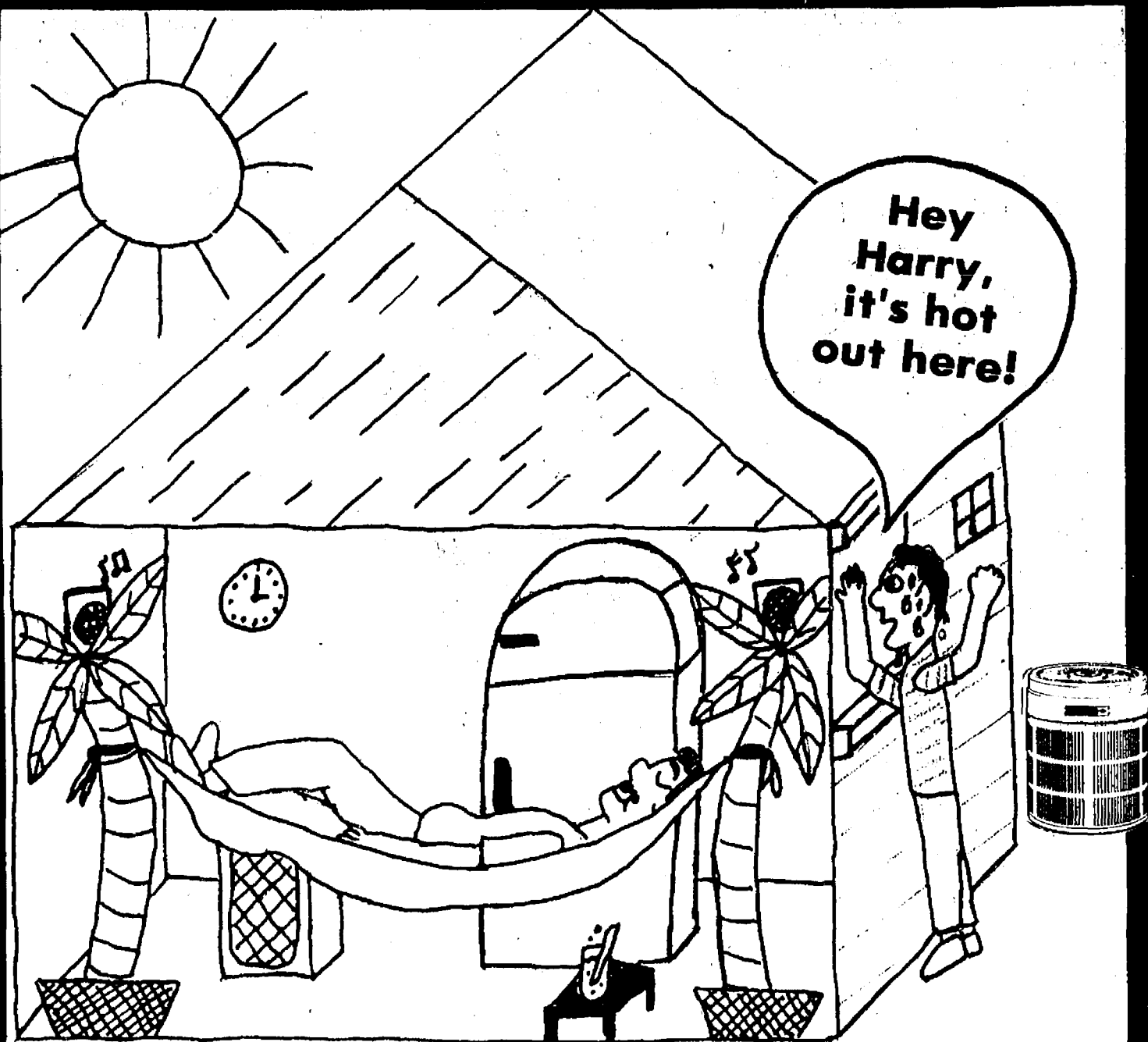

## GET THE PICTURE?

Harry's got

## INDOOR COMFORT AIR CONDITIONING

at it's finest . . .

Comfort at its best . . .

**NO SWEAT!**

Heating, Air Conditioning  
Installation & Service

**INDOOR  
COMFORT  
IN CHELSEA**

CALL BOB KOSMICKI for  
your FREE  
Indoor Comfort Estimate  
**475-9460**

"0" DOWN FINANCING  
AVAILABLE

ESTABLISHED SINCE 1951  
LICENSED & INSURED



## Births

Mary Patricia, born Tuesday, April 12 to Jim and Jan Lindmeier of Chelsea. Mary's family includes Rachel, 9; James, 7; Anna, 5; John, 2½.

A son, Mark Alexander, April 19, at St. Joseph Mercy Hospital, Ann Arbor, to Jack and Patricia Long of Chelsea. Grandparents are George and Ra Jean Long of Chelsea, and Michael and Eileen O'Mara of Knoxville, Tenn. Siblings are Michael 10, Kevin 8, and Bridget 4.

A son, Geoffrey Alan, April 7, to Gary and Cheryl Wonders of Chelsea. Maternal grandparents are Onah Stepp and the late John Stepp of Chelsea. Paternal grandparents are Fran Wonders of Ann Arbor and Glen Wonders of Coldwater. Great-grandmother is Ila Beck of Stockbridge. Geoffrey has a sister, Elisabeth, who will be 3 in May.

A daughter, Laura Cairns, April 4, at St. Joseph Mercy Hospital, Ann Arbor, to Carl and Heather Chambers of Dexter. Laura has an older sister, Moria Cairns, 2½.

A daughter, Athena Elizabeth, Thursday, April 21, to Diana Newman and Jason Eyster of Lima Township. Maternal grandmother is Virginia Newman of Cavanaugh Lake Rd. Paternal great-grandmother is Mrs. Harold Nelson of Toledo, O.

## SCHOOL LUNCH MENU

Weeks of April 27-May 6  
Wednesday, April 27—Deli-turkey sandwich, tater tots, carrot & celery sticks, pineapple tidbits, milk.

Thursday, April 28—Baked chicken, whipped potatoes, gravy, buttered green beans, bread and butter, pear half, milk.

Friday, April 29—Cheese and sausage pizza, tossed salad with dressing, butterscotch pudding, fresh fruit, milk.

Monday, May 2—Chicken patty on bun, french fries, dill pickles, fruit cocktail, milk.

Tuesday, May 3—Italian spaghetti, broccoli spears, bread sticks, lemon pudding, milk.

Wednesday, May 4—Chicken nuggets, hash brown patty, vegetable sticks, pineapple tidbits, milk.

Thursday, May 5—Hot turkey sandwich w/ gravy, mixed vegetables, peach half, milk.

Friday, May 6—Cheese and sausage pizza, tossed salad with dressing, cookie, fresh fruit, milk.



A relief pitcher is allowed eight warm-up pitches when he comes into a baseball game.



## APRIL SALE

FRIDAY & SATURDAY  
APRIL 29-30 ONLY

9 a.m. - 3 p.m.

\*Honey & maple sugar  
glazed spiral sliced hams

\*Honey basted turkeys  
broilers & Cornish hens

\*Smoked beef brisket

\*Cheese & salami

**Cavanaugh Lakeview Farms Ltd.**  
821 LOWERY RD.

CHELSEA (313) 475-9391

I-94 to Exit 156, one mile north to Cavanaugh Lk. Rd., left to Glazier Rd., right one mile to farm.



DOLLS, DOLLS AND MORE DOLLS representing men and women in various occupations will be a part of South Elementary school's Festival of the Arts next Thursday, May 5, from 6:30-8:30 p.m. There will be a variety of other activities as well. With their dolls are, front from left, Rachel Lindmeier, Jenny Swope, Katie Hartman, and Anne Frederick. In the back row, from left, are Amy Burby, Michelle Johnson and Laura Koenigter.

## Methodist Home Volunteers Honored

One hundred and fifty-six resident volunteers were recognized for volunteering their services to the Chelsea United Methodist Retirement Home in which they live.

The recognition took place at an evening dinner on April 12. Seventeen residents from garden apartments, 10 residents from Kresge Nursing Home, and 129 residents from the retirement

section were among those to receive honors.

The tables were decorated with white linen table cloths. Yellow napkins with yellow daffodils were used for centerpieces. Each individual honored received a certificate and a yellow marigold.

During the program, Connie Amick, assistant director of the Chelsea

Home, and Jim Batten, executive director of the United Methodist Retirement Homes, expressed their appreciation.

A chamber group from the Chelsea High school orchestra provided music during dessert and the male vocal group "On the Loose" sang vocal selections following dessert. The groups were under the direction of June Warren, Chelsea High school vocal music instructor.

Many of the volunteer services for which the residents were honored were directly related to committees and subcommittees of the Residents Council, which is representative of the Home's 320 inhabitants. Council officers, hall representatives, along with committees on education, recreation, service, food, travel, religious life, and publicity were included. Girl Scouts, men's club, front volunteer office, and CATS bus office are also areas that the residents serve.

Some committees exist to help ensure income for the council's budget. A showcase in the Home's main entryway displays items such as ceramics from the ceramics shop, comforters, quilts, dolls, and items created by the sewing group. These items are available year around and may be purchased by the residents and their families, as well as the public.

Other items maintained by residents and open to the public are the "ice breakers" (ice cream parlor) and variety shop (used clothing) as well as cards and candy.

Feeding birds, watering flowers and plants, raising the flag, and other groundskeeping activities, assisting with worship service, post office, supper grace, collecting newspapers, preparing name plates for volunteers, poster making, exercise aids, music accompanists, prayer group leaders, friendly visitors, hymn sing leaders, patient transporters, are additional ways the residents serve the Chelsea United Methodist home.

## Key Club Offers Spring Clean-Up Help

Chelsea High School Key Club will be sponsoring a "Community Spring Clean-Up" on Saturday, May 7 from 8 a.m. to 2 p.m. The Key Club is doing this in conjunction with the International Key Clubs' Service Day where 3,519 clubs from 12 nations will be working on one-day community service projects.

People interested in having Key Clubbers come and do light outdoor "Spring Cleaning" projects may contact the club president. These services are offered free to the elderly and handicapped members of the community, otherwise donations are asked. The donations will be given to a community service organization.

For more information or to sign up for the services, you may contact 475-7977.

Please Notify Us of Any Change in Address

**Mother's Day Specials Prom Night**  
**Jacquelyn Lewis**  
**Mary Kay COSMETICS**  
Invites you to attend a  
**COMPLIMENTARY SKIN CARE CLASS**  
**Saturday Morning, May 7**  
10:15 a.m. or 11:30 a.m.  
at **BODY GLOW WORK-OUT STUDIOS**  
118½ S. Main, Chelsea  
Plan to attend one of the classes  
**PHONE 475-3325**



DONALD A. COLE Director

"He that is not with me is against me..." —Matthew 12:30  
A tragic result of attempting to remove God from everyday life is the cheapening of life itself through loss of the concept that each individual is important because of his divine origin.

It is well within the power of mankind to solve many of the world's problems if there was universal acceptance that every person is of infinite worth because he is made in God's image. Down through the ages those who have fought against God and the freedom of man, openly admit that this truth has proven to be the great stumbling block in their path. Considering the state of the world today, it appears there could be no better time to bring this fundamental truth home to all lands and peoples.

We are happy to join this week with our many friends and neighbors in giving, with humility, our thanks to the Almighty.

## COLE-BURGHARDT FUNERAL CHAPEL

Your Chelsea Funeral Home with the "HOME" Like Atmosphere  
214 EAST MIDDLE ST. PHONE 475-1551

## SUBSCRIPTION ORDER FORM

for

**The Chelsea Standard**

BY MAIL DELIVERY elsewhere in United States . . . \$15.50

in Michigan . . . \$12.50

Name \_\_\_\_\_

Address \_\_\_\_\_

City \_\_\_\_\_ State \_\_\_\_\_ Zip \_\_\_\_\_

If you are not presently a subscriber, receiving your Standard by mail, clip and send with payment in advance to  
**THE CHELSEA STANDARD, 300 N. MAIN, CHELSEA 48118**

**IF SAVING CASH IS YOUR GAME, LET'S PLAY BALL!**

**1987 FACTORY CLEARANCE**

1987 TAURUS GL	1987 THUNDERBIRD	1987 TAURUS LX
LIST \$15,422 <sup>00</sup>	LIST \$15,797 <sup>00</sup>	LIST \$16,295 <sup>00</sup>
FACTORY INVOICE \$13,140 <sup>58</sup>	FACTORY INVOICE \$13,057 <sup>00</sup>	FACTORY INVOICE \$13,828 <sup>82</sup>
YOU PAY \$12,950 <sup>00</sup>	YOU PAY \$12,900 <sup>00</sup>	YOU PAY \$13,750 <sup>00</sup>
<b>\$12,800<sup>**</sup></b>	<b>\$12,700<sup>**</sup></b>	<b>\$13,600<sup>**</sup></b>

**SAVE!**

## Don't Strike Out and Miss This Sale!

**ATTENTION COLLEGE GRADUATES:**  
UP TO \$1,400 Rebate PLUS PRE-APPROVED CREDIT  
UP TO \$15,000<sup>00</sup>  
Ask for Details

THESE 1987's MUST BE SOLD NOW

**6 TAURUS  
1 SABLE  
2 TOPAZ  
1 T-BIRD  
1 TEMPO**



**PALMER**  
Michigan's Oldest Ford Dealer

**FORD MERCURY**  
\*Plus tax, lic., & dest. fees.

Open Mon.-Thurs. 'til 9, Sat. 'til 1 p.m. • SERVICE OPEN SATURDAY, TOO  
**CHELSEA** Just minutes away. I-94 to M-52 North 1½ miles downtown **475-1301**

\*\*Rebates assigned to dealer.  
\*Plus tax, license and destination charges and any optional equipment. Base price includes all factory standard equipment, rebates assigned to dealer, some units must be ordered.





A REAL, LIVE BAND played at the conclusion of the air band/lip synch competition "Putting On the Hits" last Saturday, April 16 at Chelsea High school. Playing REM's "This Goes Out to the One I Love," were teachers Steve Leith, vocals and base guitar (front), Phil Jones, right, rhythm guitar, drummer Mike Popovich, lead guitarist Rob Rawson (center, rear) and acoustic guitarist Rob Abdon. Winning the competition and the top \$100 prize were the group Minor Problems composed of Garth Girard

Paul Hedding, Matt Riemenschneider, Jeff Latimer and David Oesterle. They performed "???" by Eddie Murphy. Taking second place and \$50 was the duo Images, composed of Holly Baltzell and Jeff Garen. They performed "Why Can't I Be You?" by The Cure. The third place group, who won \$25, was the Stoink Brothers—Ward Beauchamp, Ken Beauchamp, Bob Pratt and Mike LaVigne. The brothers performed "Fish Heads" by Barnes and Barnes.



TEACHER, TEACHER, a band composed of high school teachers Steve Leith, left, and Phil Jones (with hat) played the Beach Boys hit "Barbara Ann" near the conclusion of "Putting On the Hits," last Saturday, April 16 at Chelsea High school. And some of the students took to the stage and danced. The event was an air band/lip synch competition sponsored by The Bleu Print, the school's newspaper.

### Man Caught Taking Food

A 59-year-old Jackson man faces shoplifting charges following an incident at Polly's Market on Sunday, April 16.

According to Chelsea police, John James Toth, who lists his residence as

the Joy Motel in Jackson, was caught stealing a can of white tuna and a bag of candy bars. Total value of the merchandise was \$4.18.

Subscribe today to The Standard.

## Safety Town To Be Offered Kindergarten Age Children

Safety Town is again being offered this summer to all children who will be attending kindergarten in the fall of 1988.

It is a program designed specifically for four- and five-year-olds to teach the basic areas of safety, such as pedestrian safety, school bus safety, police and fire safety, home safety, and personal safety (don't go with or talk to strangers). It also emphasizes teaching each child his own name, address, and phone number.

Safety Town consists of eight half-day classes, the last of which is graduation day. It is run in conjunction with the Chelsea Police Department, and the classes are taught by certified teachers. This program has received national recognition for its effectiveness and has been successfully implemented in Ann Arbor and Plymouth, among others.

Your child may be registered for this program at the Community Education Office at the high school. There is a \$15 charge.

The schedule is:  
Session I—June 13, 14, 15, 16, 20, 21, 22, 23, 9 a.m. to 11:30 a.m.

Session II—June 13, 14, 15, 16, 20, 22, 23, 12:30 p.m. to 3 p.m.

If you have any questions about this program, contact Mary Jane Davis at 665-9031 or the Community Education Office at 475-9830.

## Village Trustees Take Oath for Second Terms

Trustees Phil Boham and Gary Bentley were sworn in for their second terms on the village council last Tuesday, April 19.

Trustee Joe Merkel, who was also scheduled to take the oath of office for his fifth term, was not present.

In addition, zoning inspector Rosemary Harok was sworn in as village assessor.

All answered in the affirmative when asked by village clerk Allen Anderson, "Do you swear to uphold the village charter and the constitution of the United States?"

## EMI Class Presents Play

On Thursday afternoon, March 24, seven students from Kathy Gilbert's E.M.I. class put on a play at Beach Middle school titled "The Unicorn and the Elf." About 60 parents and students attended the performance.

The students worked for four weeks under the direction of Beverly Yelsik, Beach's speech and drama teacher, preparing their parts, working on memorization, and polishing their acting techniques. Rusty Schneider was the narrator; Laura Place, Willowthorn the unicorn; Neo Turner,

Brackenberry the elf; and T. John Darden, the evil sorcerer Sinisadi. Mike Policht, Chris Hafner, and Scott Allan were the sound engineers.

Tell Them  
You Read It  
in  
THE STANDARD

## To Business Persons in Dexter and Chelsea!

Kiwanis Club of Dexter is bringing  
**KELLY-MILLER CIRCUS TO DEXTER**  
ON  
**Saturday, July 2, 1988**

This outstanding circus organization presents two or three complete shows for the pleasure of the people of our area.

Mr. Fred Ratliff representing the Kelly-Miller Circus will be contacting you by telephone April 26 to 29 concerning advance ticket sales and promotion.

Call Fred Model  
at 426-4991 or 475-3539  
if you wish confirmation

**Dexter Kiwanis Club**  
THANK YOU  
FOR SUPPORTING  
KIWANIS COMMUNITY ACTIVITIES

## Wheel Horse Power Works For You.

### MODEL 516-H

Medium-Back Flip-Up Seat with Springs

13" "Sure-Grip" Steering Wheel

Dial-A-Height Attachment Lift

16-HP Onan Performer Engine

36", 42" & 48" Mowing Decks (optional)

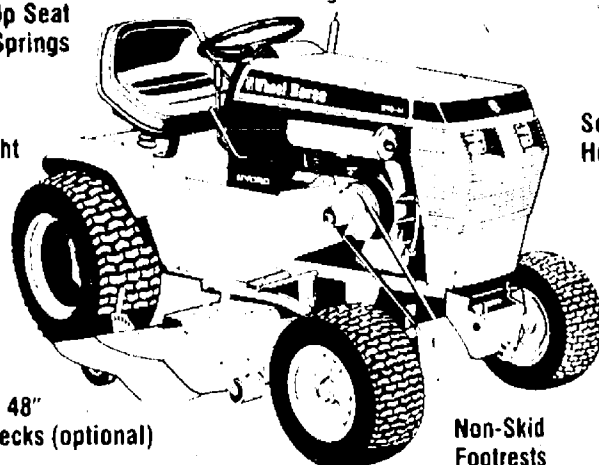

As Low As  
\$106<sup>00</sup> per month  
With Wheel  
Horse Power  
Financing

Sealed-Beam Headlights

200 Cold-Crank amp Battery

Eaton 7/Uni-Drive<sup>®</sup> Hydrostatic Transaxle

Non-Skid Footrests

SALE PRICE \$3199<sup>00</sup>\*

### MODEL 414-8

High-back seat with springs

Tach-A-Matic<sup>®</sup> Hitch System

8-speed, 8-pinion Uni-Drive<sup>®</sup> transaxle

23 x 8.50 rear turf tires

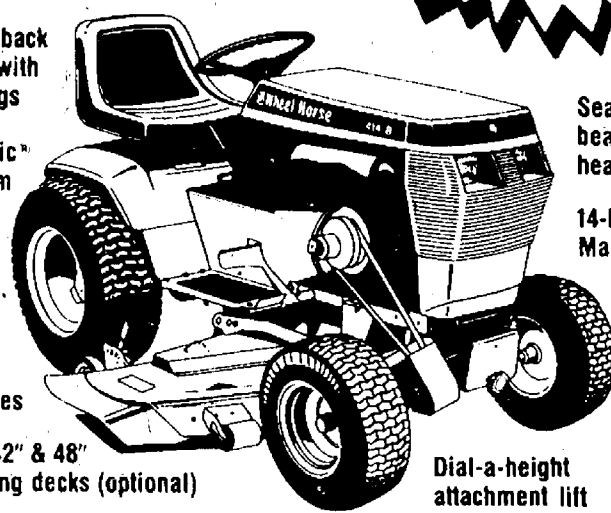

Sealed beam headlights

14-HP Kohler Magnum engine

Dial-a-height attachment lift

As Low As  
\$90<sup>00</sup> per month  
With Wheel  
Horse Power  
Financing

SALE PRICE \$2699<sup>00</sup>\*

### MODEL 312-8

High-back, padded seat w/springs

8-speed Uni-Drive<sup>®</sup> transaxle

22 x 9.00 rear turf tires

Tach-A-Matic<sup>®</sup> Hitch System

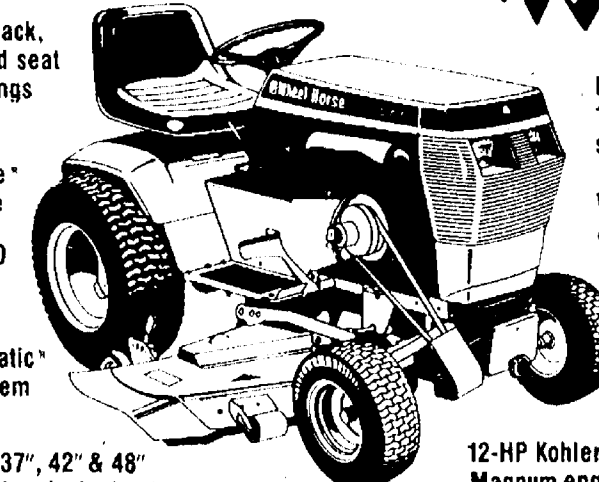

As Low As  
\$80<sup>00</sup> per month  
With Wheel  
Horse Power  
Financing

Padded, 13" automotive steering

Voltmeter & hourmeter

Interlock indicator lights

12-HP Kohler Magnum engine

36", 37", 42" & 48" mowing decks (optional)

SALE PRICE \$2399<sup>00</sup>\*

### MODEL 252-H

Electric Key Start

Louvered Hood

Attachment Lift

No-Tools Tach-A-Matic<sup>®</sup> Hitch System

12.5-HP Kawasaki Engine

Large 22" Rear Turf Tires

37" or 42" Side & 42" Rear Mowing Decks (optional)

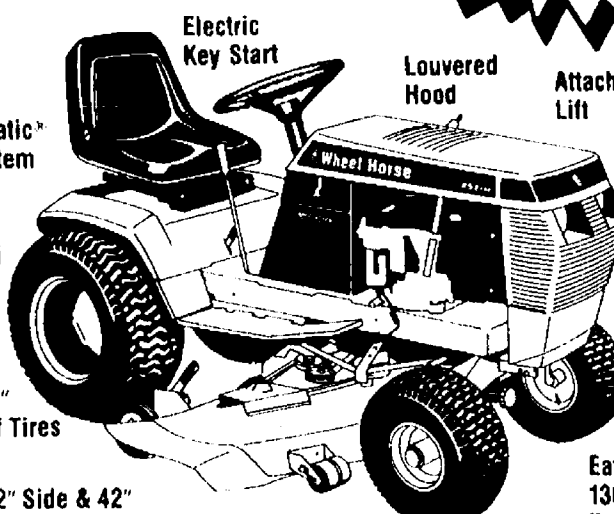

Sealed-Beam Headlights

Non-Skid Footrests

Cast-Iron Front Axle

Eaton 7/Peerless 1300 Hydrostatic Transaxle

As Low As  
\$67<sup>00</sup> per month  
With Wheel  
Horse Power  
Financing

SALE PRICE \$1999<sup>00</sup>\*

No Payments or Interest  
Until June 1, 1988!

With Wheel Horse Power Financing

You Have  
The Power  
With Your



\*MOWING ATTACHMENT NUTS INCLUDED



**Wheel Horse**

Open  
Daily  
8:30 a.m.  
to  
5:30 p.m.

**GAMBLES**

110 N. Main, Chelsea

Open  
Mon.  
& Friday  
until 8:30

Ph. 475-7472



## LOW PRICED PAIR!

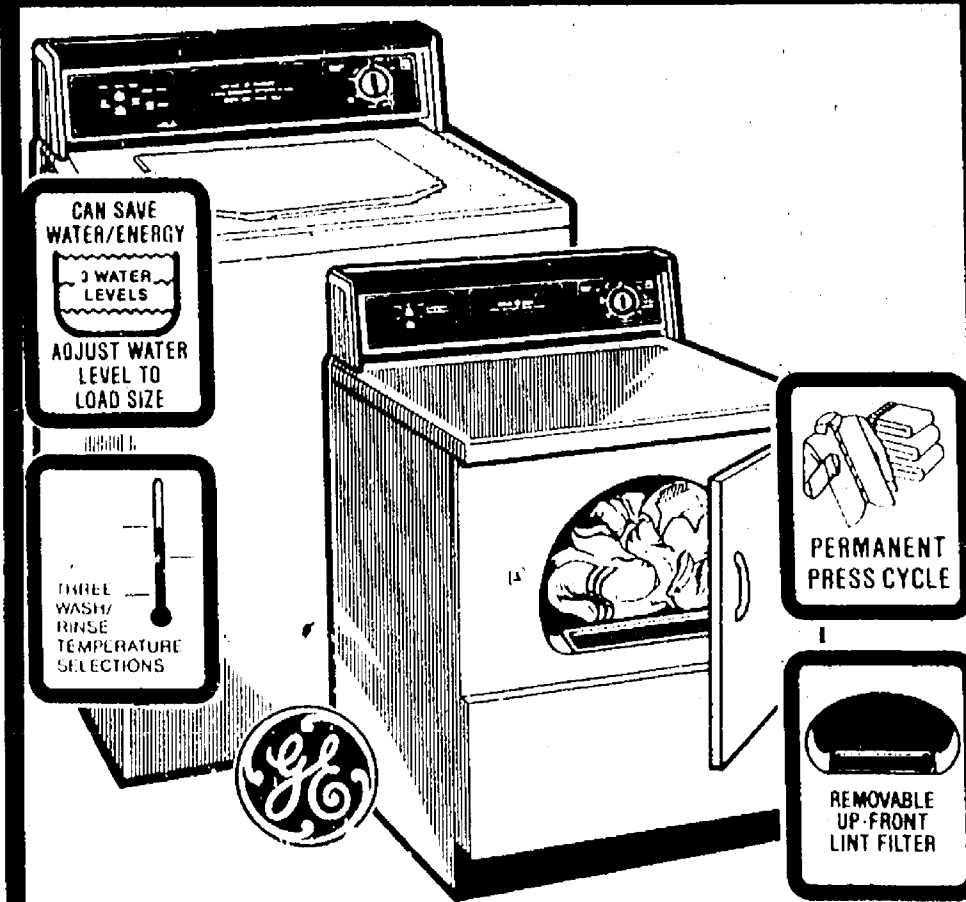

### WASHER

Model VWA5600G

- Large capacity
- Two cycles—regular and permanent press
- Three wash/rinse temperature combinations with energy-saving cold water selection
- Soak cycle

### DRYER

Model DDE5300G—Electric

- Three drying selections
- Rust-resistant porcelain enamel finished drum
- Up to 120 minutes timed cycle
- Easy-to-clean up-front lint filter

Reg. \$449  
ONLY

**\$399<sup>95</sup>**

White Only

Reg. \$399  
ONLY

**\$359**

White Only

FREE DELIVERY & RE-INSTALLATION

GE. We bring good things to life.



Ask us about no down payment financing  
For Sales & Service...

**HEYDLAUFF'S**

Open Mon. Evenings 7:30 - 7:30, Fri. 5:30, Sat. 9:00

113 N. Main St., Chelsea

Ph. 475-1221