

Merry Christmas

QUOTE

"Newspapers are the world's mirrors."
—James Ellis

The Chelsea Standard

25¢
per copy

ONE HUNDRED-SIXTEENTH YEAR - No. 30

CHELSEA, MICHIGAN, WEDNESDAY, DECEMBER 24, 1986

28 Pages This Week

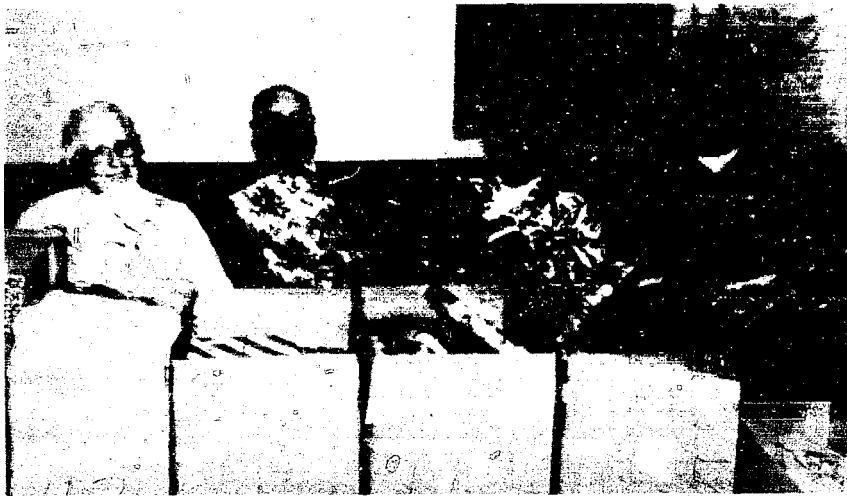

GIFTS FROM CHELSEA SOCIAL SERVICES will make Christmas a lot merrier for more than 30 needy families in the Chelsea area. Boxes contain toys and clothes for the kids under 14 and food for the family. Putting the final touches on a few of the last boxes are Marguerite Weir, Don Dancer, Jackie Riethmiller and Carl Carpenter. Linda Ormsby is the director of Chelsea Social Services, a United Way organization.

Chelsea Social Services Is Santa to Area's Needy

Thirty-one Chelsea area families will have a little merrier Christmas tomorrow thanks to the efforts of Chelsea Social Services.

As it has every year since 1956, the group put together boxes of presents and food for area needy families within the Chelsea School District.

The packages were picked up Saturday at Sylvan Town Hall. Volunteers

worked all day Thursday preparing for Saturday's distribution.

As much as possible, the packages are customized to the family's needs based on an interview. Every child under 14 years old is given a toy and clothes, including a shirt, pair of pants and underwear or pajamas. It is all new merchandise.

Also in the boxes are Jiffy Mix products, candy and paper goods.

Recipient families never know who has donated their gifts. Likewise, donors have no idea whom their gifts are going to. The anonymity helps preserve the family's pride since not many people want to admit to the world they are accepting help. Only a few CSS workers know who the families in need are.

According to Office Manager Jackie Riethmiller, some of the recipients are large families who simply cannot afford gifts because one or both parents might be employed in "meager jobs." Others are covered under Aid to Dependent Children, or are victims of the economy.

All families are checked out to make sure they qualify, Riethmiller said. However, she said no family has ever been turned down.

Although Chelsea Social Services co-ordinates the project and makes sure all tasks get done, this annual Christmas affair is truly a community project.

Churches, such as St. Mary's Catholic church and St. Paul United Church of Christ, post strips of paper that might say, "Family No. 22, girl age nine, size 6, pair of pants." A member of the congregation "adopts" that girl in family 22 and buys the appropriate item.

Other individuals in the community adopt a family.

Chelsea Milling not only donates Jiffy Mix products, but the boxes to put the merchandise in as well.

Other businesses donate paper products, from paper towels to diapers.

Last year 38 families took one of the boxes home. A couple of years the number has been as high as 60.

Joyce Vogel and Riethmiller have spearheaded this year's giving, with help from a number of volunteers.

Chelsea Social Services is a United Way organization.

Fire Department Makes 26 Runs In November

Chelsea Fire Department made 26 runs in November, down seven from the same period a year ago, according to Chief Bud Hanker's monthly report.

The department used a total of 377.5 man hours for the month. Total for the year through November is 3,101.9, the report said.

Sylvan township, with nine, had the highest number of runs. The Village of Chelsea was second with eight, followed by Dexter, Lima and Lyndon townships with three each.

Personal injury accidents accounted for 10 runs, more than any other category. Medical runs amounted to six. The other 10 runs were for a variety of reasons.

Masons Install New Officers

Olive Lodge No. 156, Free and Accepted Masons, of Chelsea, installed a new slate of officers, on Dec. 5 for the new year of 1987.

Scott Morgan has been installed, for the first time, as Worshipful Master.

The other officers are James Nicola, P.M., James Tift, Walter Cozzens, P.M., Les Doerr, P.M., Charles Stoner, P.M., Donald Dancer, P.M., Carl Heldt, Ted Newcome.

Refreshments were enjoyed by all participants, following the formal installation.

Christmas Meal Offered at Hospital For Patients, Guest

Chelsea Community Hospital will be serving a special Christmas meal on Thursday, Dec. 25. Prime rib, honey basted ham, yams, a full salad bar and a choice of cheese cakes or black forest torte will be featured in this delicious menu planned for the day.

While no one enjoys the thought of being in the hospital on Christmas, patients may be cheered by the hospital's invitation to have them invite a guest for the noon meal, free of charge.

The noon meal is served between 11:30 a.m. and 1:30 p.m. Staff, as well, will be invited to enjoy a meal free of charge if working that day.

Village Will Hire Broker To Push Industrial Park

The Village of Chelsea plans to take a more aggressive posture in the marketing of the village's industrial park on Sibley Rd., which so far has just two tenants in 22 total available lots.

At its Dec. 16 meeting, the village council voted to renew the village's agreement with the Washtenaw Development Council at a cost of \$1,882 for 1987 and to retain a broker who specializes in the marketing of industrial properties.

Council also discussed the purchase of signs that would show the way to the park from the outskirts of town, primarily from I-94.

The action was taken based on the specific recommendations of Michael Ammann, executive director of the Washtenaw Development Council, given in a meeting with Village Manager Fritz Weber, Assistant Village Manager Lee Fahrner, and Village President Jerry Satterthwaite on Dec. 9.

According to a memorandum from the village administration to the

village council, Ammann said that other successful industrial parks in the county, such as Saline's, have hired brokers.

Based on a suggestion by Village Trustee Phil Boham, the village will seek bids from a minimum of three brokers who have experience in the marketing of industrial properties.

Ammann also said the village should develop an advertising brochure detailing facts about the community, the industrial park and available financing. No action was taken on that suggestion.

"In Ammann's opinion it was also 'very important' for the village to have enough strategically placed signs.

In that regard, the Michigan Department of Transportation told Fahrner in a letter that it would allow the placement of two signs on M-52, one just north of the I-94 interchange and the other at the Sibley Rd. turnoff. Since M-52 is a state route, the department has to approve all placement of signs.

Another sign, which does not fall under the state's jurisdiction, has been proposed for Old US-12 near the M-52 intersection.

Council, at least temporarily, rejected a bid by Huron Advertising of Ann Arbor to construct and install one 9' by 15' sign for the park at a cost of \$8,725.

The Washtenaw Development Council itself handles all industrial parks in the county "on an equal basis," according to the memorandum as long as the community has a contract with the council. It provides a county profile and literature about each community to prospective developers.

In addition, the memo said, all information regarding industrial parks in the county is maintained on the development council's computer and can be cross referenced in terms of lot size, acreage and other pertinent information.

The industrial park's two tenants are BookCrafters, Inc. and Roberts Body Shop.

Churches Plan Special Services for Christmas

Midnight, candlelight, and special children's services are available for Christmas Eve worshippers at Chelsea area churches. In addition, some churches offer Christmas Day and New Year's Eve services.

Christmas, of course, has always been a child-centered holiday focusing on the birth of the Christ child. For this reason, a number of area churches offer special Christmas Eve children's services. St. Mary's Catholic church celebrates a special children's mass; Faith Evangelical Lutheran church and St. Thomas Lutheran church both offer special services written and performed by children; Zion Lutheran, First United Methodist, and St. Paul United Church of Christ all offer family services; while Bethel United Church of Christ offers a play performed by their youth members.

Midnight of Christmas Eve is the beginning of Christmas; the end of Advent and the start of the celebration of Christ's birth. Many churches celebrate this time with services that begin or end at midnight, including St. Mary's, First United Methodist, and St. Paul.

To celebrate the birth of Jesus, "the light of the world" ("I am the light of the world, he who follows me will not walk in darkness, but will have the light of life." John 8:12) many churches hold candlelight services including Chelsea Free Methodist, Zion Lutheran, Bethel United Church of Christ, Covenant church and the Congregational Church of Chelsea.

In this breath-takingly lovely service, all the lights in the church are turned off and the worshippers each light a candle they have been given when they entered the church. The fire usually comes from a common source, such as a candle on the communion table, which the ushers take along the aisles, starting a candle on each of the aisle seats which in turn is used to light all the candles in the row. When all the candles are lit, the congregation joins together in song such as "Joy to the World" at the Chelsea Free Methodist or "Silent Night" at Zion Lutheran.

At Chelsea Free Methodist, Pastor Bradley and his wife light candles from the altar and then go along the aisle lighting the candles of their parishioners.

At Bethel United Church of Christ, the youth ushers are the candle lighters.

St. Mary's, Faith Evangelical Lutheran, Zion Lutheran, are also offering Christmas Day services, while St. Thomas, Our Savior Lutheran, Assembly of God, Chelsea Free Methodist, Zion Lutheran, North Sharon Bible church offer New Year's Eve programs or services.

Assembly of God church focuses their attention on the New Year's Eve service with fellowship, worship and prayer. Since they feel strongly about being a family church, the service starts at 7 p.m. so that the children participating can get to bed at a decent hour.

St. Mary's Catholic church offers six masses over a 24-hour period of Christmas Eve and Christmas Day. At 4 p.m. Dec. 24 they have a children's mass. A parish mass takes place at 6 p.m. and at midnight they celebrate the first mass of Christmas. Children sing carols before the 4 p.m. mass while the church choir sings before the 6 p.m. and midnight masses. On Christmas Day, masses are offered at 8, 10 and 12 a.m.

Chelsea Free Methodist church offers a candlelight service at 6 p.m. New Year's Eve they have a family fellowship from 8-12 p.m. at which people bring food to share, play table games, and enjoy two movies (one for children, one for the entire family).

Faith Evangelical Lutheran's Christmas Eve celebration consists of a children's service consisting of stories and songs written and performed by the children. At 10 a.m. Christmas Day the church will have a regular Christmas service.

Our Savior Lutheran church offers a traditional Christmas Eve service complete with caroling at 7:30 p.m. On Christmas Day they greet the Christ child with a festive worship at 10 a.m. According to the Rev. Giebel, "the emphasis is on the joyous music of Christmas." They also have a New Year's Eve service at 7:30 p.m. The Rev. Giebel describes it as a "solemn service as we go over departed friends of last year and look ahead to the planning of the New Year." Parishioners start the new year with communion.

St. Thomas Lutheran church's Christmas Eve children's service, is

like Faith Evangelical's, completely put on by the children, although the rest of the congregation participates. The program is entitled "Customs of Christmas" and features singing and narration. St. Thomas has regular Christmas Day service at 10 a.m. and also offers holy communion at 7:30 p.m. on New Year's Day.

Zion Lutheran offers a family service and holy communion at 7:30 p.m. Christmas Eve, which is also a candlelight service. On Christmas Day they offer a full service at 9:30 a.m. featuring more carols and children's lessons. On New Year's Eve they have a service to end the old year and begin the new. According to the Rev. Morris, it is to "remember the blessings of the past and anticipate the faithfulness and the promises of God for the new year."

First United Methodist church has two Christmas Eve services, a 7 p.m. family service and a 11 p.m. communion service. Their choirs, both vocal and bell, will perform at both services.

North Sharon Bible church has a Christmas Eve service at 6 p.m. with a special Christmas message and special singing. The Rev. Booth says his congregation is very musically talented and that several solos and duets will be performed. New Year's Eve they have a special Watchnight service from 8-12 p.m. with special music and presentations of mountain top experiences in 1986. These include cassette tapes of revival speakers, teen-age speakers, and special music groups, and a tape of Darleen Rose, a

(Continued on page six)



EMPLOYEE OF THE YEAR for the Village of Chelsea is wastewater treatment plant supervisor Melvin Leach, who has worked at the plant since Oct. 1, 1960. Leach was presented the plaque by Village President Jerry Satterthwaite at the village employees' Christmas party at the Wolverine Lounge on Sunday, Dec. 14.



RETIRING FROM CHELSEA STATE BANK after 37 years of service is Vice-President Richard J. Kern. Kern began working for the bank on Aug. 1, 1949 in the bookkeeping department, moved into the loan department in 1953 and was promoted to vice-president in 1975. The public is invited to stop by the bank during regular hours on Wednesday, Dec. 31 to wish Mr. Kern a happy retirement.

Established
1871

The Chelsea Standard

Telephone
(313) 475-1371Walter P. and Helen May Leonard, Publishers
USPS No. 101-720

Published every Wednesday at 300 N. Main Street, Chelsea, Mich. 48118, and second class postage paid at Chelsea, Mich., under the Act of March 3, 1879. Postmaster: Send address changes to The Chelsea Standard, 300 N. Main St., Chelsea, Mich. 48118.

In Michigan	Outside Michigan
One year in advance \$10.00	One year in advance \$12.50
Six months \$5.00	Six months \$6.00
Single copies mailed \$.50	Single copies mailed \$.75

Subscription Rates (Payable in Advance)

MEMBER
NATIONAL NEWSPAPER
Association Founded 1865National Advertising
Representative
MICHIGAN NEWSPAPERS, INC.
827 N. Washington Ave.
Lansing, Mich. 48906

JUST REMINISCING

Items taken from the files of The Chelsea Standard

4 Years Ago . . .

Thursday, Dec. 21, 1982—

On Christmas Day next week, Otto Hinderer will celebrate his 95th birthday. He lives alone in his home at 204 Jefferson St., Chelsea, remains active and healthy for a man of his years, and takes care of almost all of his own needs. He was married to the late Mildred Cook of Chelsea for 64 years. His only son, Roger, lives in Little Rock, Ark. Otto baked and mailed chocolate chip cookies to his son today.

Paul Charles Schumann, 18-year-old son of Mr. and Mrs. Dale Schumann was killed early last Saturday morning in a head-on crash on M-52 near Webberville. Dale was on his way home from Michigan Technological University at Houghton for the holidays.

Although Doris Fuhrmann is totally blind from diabetes, she knitted 72 pairs of mittens this year and more than 50 scarves, many of which went to St. Louis School for Exceptional Boys' annual Christmas party. She retired in the 1970's as Lyndon township clerk, a job she held about 10 years.

All the fencing is in place, and village workers are putting the final finishing touches on the Veterans Park expansion project to beat the Dec. 31 deadline when a \$39,000 federal grant will expire.

14 Years Ago . . .

Thursday, Dec. 21, 1972—

The cast for "Oliver," directed by Miss DiAnn L'Roy was posted after two long evenings of tryouts: Jeff Daniels, Fagin, headmaster of the Thieves Academy; Dave Clemans, the Artful Dodger; Ed Dreiman, Bill Sikes, a rogue; Ron Gauss, Mr. Bumble, manager of a group of poor young orphans; and Judy Blass, as the sly widow Corney.

It was a familiar scene Saturday morning at Sylvan Townhall. There, neatly arranged, were boxes chocked full of non-perishable foods of all kinds. Toys, enough for 51 boys and 50 girls from 42 families, were ready.

WEATHER

For the Record . . .

W-Tues	Th	F	Sa	Su	Mon	Tues
Dec 19	28	15	13	10	11	14
Dec 20	31	14	9	6	9	20
Dec 21	29	20	9	6	9	20
Dec 22	22	20	9	6	9	20
Dec 23	19	21	9	6	9	20
Dec 24	17	27	9	6	9	20
Dec 25	14	25	9	6	9	20

Light a Candle of Love

Since Christmas is a time for remembering, we are lighting a candle in our funeral home for all the families we have served this past year.

As you enjoy this Christmas season, we hope this gesture will serve to remind you of Holidays past and the importance of family.

May the quiet peace of Christmas fill your heart and home.

Staffan-Mitchell**FUNERAL HOME**124 Park St., Chelsea
Ph. 475-1444

MICHIGAN MIRROR

By Warren M. Hoyt, Secretary, Michigan Press Association

Court Creates Confidential Group To Probe Bronson Matter

A special working group involving officials from the Judicial Tenure Commission and the Attorney Grievance Commission to confidentially receive information regarding the Court of Appeals has been created by Supreme Court Chief Justice G. Mennen Williams.

The group is the product of a directive three weeks ago by the court to review the bribery solicited by Court of Appeals Judge S. Jerome Bronson and procedures to protect judicial integrity.

Williams said the group provides a specific forum for the public to report information regarding actions by judges or attorneys, and provides better co-ordination of the investigation than if the judicial and attorney groups handled independent investigations.

Grievance Commission Chairman Michael Schwarz is scheduled to meet Friday with attorney James Canham, who was the middleman in the bribe.

"With this working group in place, it is envisioned that a thorough investigation of the Bronson matter can be made. By assigning staff directly to the Judicial Tenure Commission and Attorney Grievance Commission, the confidentiality requirements of these two bodies at the investigation stage can be maintained," Williams said.

The group will be assisted by attorneys from the attorney general's office, an investigator from the State Police, and an auditor from the Department of Treasury.

Marilyn Hall, speaking for Williams, said auditors are sometimes brought into investigations in legal matters, and said there is some interest in looking in Bronson's financial records.

She said the investigation is focused on Mr. Bronson and the particular case involved in the bribe (a \$3.25 million damage judgment against Ford Motor Co.) but the working group will take it wherever it goes.

She said there is no time limit for the group to complete its investigation.

Williams said, "We are hoping that the Bronson incident was an isolated event, but, if it was not, then we want to know and take appropriate action."

State Bar President Julia Darlow offered strong endorsement for the working group concept.

"Citizens are entitled to assurance that the case will be fully investigated. Every possible effort must be made to determine whether this was or was not an isolated incident. That is why in our discussions we have urged the court to ensure that an effective, co-ordinated approach is put in place," she said.

She said the express invitation for citizens to come forward with information is a necessary and appropriate step to preserving confidence in the system.

Williams said the Supreme Court, the Court of Appeals and Court Administrator are reviewing the internal procedures of the Court of Appeals as well.

During the bribery events, Bronson turned over a confidential internal

court file on the case to the attorney for the injured person who won the damage suit against Ford.

Inquiries regarding the working groups are to be directed to the attorney general's office, telephone 517-334-6010.

Standard Want Ads
Get Quick Results!

Submit your club news and personal items in writing—and don't forget your phone!

Grass Lake Mini-Mall

and

Flea Market

3 blocks south of the light

Open every Fri.-Sat.-Sun.

10 a.m. till 6 p.m.

ALL year round

Thousands of items from toys to

tools to electronics

(517) 522-8810

Celebrate New Year's Eve
with this deluxe room, dinner, dance cocktail package. \$175

Weber's
Call for reservations and details
769-2500

Uncle Lew from Lima Says:

DEAR MISTER EDITOR:

You and your folks must be as busy as your readers right about now. I don't know nothing about putting out a newspaper and I get that mixed up, but I figure in your line of work you got to do about the same amount no matter what. You must just scramble around and do it at different times so you can leave a little space for observing holidays like regular folks. You could tell the Christmas pace had picked up out here Saturday night because the fellers hadn't done their usual homework.

Clem Webster admitted right off that he had given the papers and farm journals a lick and a promise these past couple of weeks while he was paying more attention than usual to his old lady's schedule. Clem said she allus includes him in going places and buying things for the same reasons the old prospectors took their mules along. He gives her somewhere to put stuff and somepun to talk to without bothering with being talked to, was Clem's words.

However, Clem said, he had took time to read where farmers in this country have got the hint of a Christmas present that could turn their lives around. This piece Clem had saw told how scientists at the U.S. Department of Agriculture's Northern Research Center in Peoria has come up with a way to make plastic from corn starch. This is a promise that could make gasohol look like a pipe dream, Clem said. Everything in this country is going to plastic and if there's anything we got plenty of in this country it's corn. You pick up a paper and you see farmers lined up at grain depots waiting to sell their corn for a heap less than it cost to grow, Clem said, and you got ranchers paying more fer feed than they can to raise their stock at a profit. If we can work plastic into this formula we can leave out the part about the Government taking a loss by selling corn to other countries below market price just to keep our farmers growing more corn.

Right now, Clem said, let's look at the half full glass and say this corn-to-plastic plan will work soon instead of late. Plastic now is made from petroleum, so we know somepun has

got to work because we're going to have a lot of need fer fuel and plastic left over at the end of our oil.

The fellers general shared Clem's thoughts on what could be a new corn market. But then they were in a meller mood. They were full agreed that all the politicians must be home helping their old ladies because the noise level in Washington is down, and the column writers are picking on one another. There's a heap of trouble in the world, and the fellers do more than their share of griping, but Saturday night they discussed such as having a warm, dry place to sleep, close to wear and more food than they ought to eat. Bug Hookum even mentioned where his favorite cafe in town had cut a row of mince pies in four pieces, like the old days. The next thing we know, Bug said, folks will go back to wearing a nightcap instead of drinking one.

I wish a happy Christmas and a safe new year to you folks that put out the paper and them that read it. I hope all them just elected Congressmen and Senators relax and rest fer the push ahead. Maybe, just maybe this new bunch learned a little somepun from the last. Maybe they will see what happens when they think of taxpayers as Santa Claus and their jobs as passing out the presents.

Yours truly,
Uncle Lew

Submit your club news and personal items in writing—and don't forget your phone!



And when they were come into the house, they saw the young Child with Mary His mother and fell down, and worshipped Him: and when they had opened their treasures, they presented unto Him gifts: gold frankincense, and myrrh.

(Matthew 2: 1-12)

Gemini Family Hair Care

107 W. Middle St., Chelsea

Tami - Lisa - Theresa - Claudette - Yvonne

Ph. 475-7006

From the people making crystal a legend.
SWAROVSKI

Graceful swans reflect a rare beauty. Delicately designed in 32% full lead Swarovski crystal, they're appropriate for a birthday, anniversary or that very special moment. Exclusively yours from the Swarovski Silver Crystal Collection.

**WINANS JEWELRY**



Mr. and Mrs. Bernard James Lebel

Barbara Proctor, Bernard Lebel Making Their Home in Miami

Barbara Jean Proctor, daughter of Mr. and Mrs. Michael Sweet and Mr. and Mrs. Donald Proctor, both of Chelsea, wed Bernard James Lebel, son of Mr. and Mrs. Leonard Lebel of Torrington, Conn. on Dec. 5 in a 7 p.m. ceremony at the First Congregational church of Chelsea. The Rev. John Gibson officiated and a friend of the bride's family, Roberta Cobb, played the organ.

The matron of honor was a friend of the bride, Rita Campbell of Pinckney. The best man was Randy Brook of Miami, Fla., a friend of the bridegroom.

Bridemaids were Margaret Sweet, sister of the bride, and Judy Killewald, a friend of the bride. Groomsmen were brothers of the bride, Philip Sweet and Richard Proctor.

A reception was held at Inverness Country Club at North Lake with Mr. and Mrs. David Murphy hosting. Sisters of the bride, Lori Butler and Janis Proctor, served the wedding cake. The guest book attendant was Robin Proctor, sister-in-law of the bride.

The bride is a graduate of Chelsea High school and the Omega Cosmetology school in Ann Arbor. The bridegroom graduated from Wilby High school in Connecticut. The couple is residing in Miami, Fla.

Altar Society Members Meet for Christmas Party

St. Mary's Altar Society's meeting and Christmas Party was held Dec. 8 in the Rectory basement.

A delicious pot-luck dinner was served with Father Dupuis and his mother as guests.

Members brought unwrapped gifts to be given to Mott's Children's Hospital so young patients can pick out Christmas gifts for their family members.

A short business meeting followed. Beth Forner reported on a successful bake sale and bazaar. Katie Chapman reported on the upcoming anniversary dinner for Father Dupuis.

Next meeting will be Jan. 5. Members are asked to bring a wrapped "white elephant" gift.

Modern Mothers Enjoy Christmas Gift Exchange

Modern Mothers Child Study Club held their annual Christmas dinner and home-made gift exchange at the seasonally decorated home of Mickey Michaud Tuesday, Dec. 2. The evening began with conversation over punch and a Christmas tree-shaped cheeseball and crackers.

Dinner consisting of a mandarin orange and spinach salad, cornish hen with cheese and rice stuffing, green beans almondine, and caramel nut rolls was served at Christmas candlelit table bedecked with wooden hand-painted angels made as favors for each person by the committee.

Members lingered over a Kahlua snowball dessert and coffee before adjourning to the Christmas tree in the living room where gifts were exchanged, and Christmas memories shared.

The Christmas committee consisted of Mickey Michaud, Jean Copper, Janet Alford, Cheryl Vogel, and Pat Whitesall. They prepared and served the dinner in addition to making the decorations.

The next meeting of Modern Mothers is Tuesday, Jan. 13, at the home of Jerri Cole. Co-hostesses are Colleen Weddon and Liseli Bowers. The program will concern women's health issues. Guests are welcome.

There may be a giant octopus, 100 feet or more across, lurking in the deep waters off Bermuda, reports International Wildlife magazine. Scientists believe that a Bermuda fisherman attracted a huge predator when he began using special traps to catch foot-long shrimp and two-foot crabs. Damage inflicted upon these traps have led scientists to believe that it may be the work of a giant octopus. Jaws beware!



Mr. and Mrs. Michael A. Moses

Patricia Luck, Michael Moses Speak Vows in Hamburg Church

Patricia Lynn Luck, daughter of Mrs. Janet Luck of Chelsea, married Michael David Moses, son of Mr. and Mrs. Michael A. Moses of Lakeland, on Oct. 18 at 12 noon at St. Paul Lutheran church in Hamburg.

Pastor Carl Welser officiated. Mrs. John (Monica) Mera and Connie Dault sang "I Will Love You" and "The Wedding Song."

The bride wore an ivory satin Victorian-style gown with a cathedral-length train and carried a drop bouquet with peach silk roses and fresh white carnations and baby's breath tied together with a lace ribbon.

The maid of honor was Julie Luck of Chelsea, sister of the bride. The bridesmaid was Mrs. Brian (Jackie) Luttermoser of Brighton, sister of the bridegroom. The attendants wore teal-length satin dresses with an ivory lace overlay and carried bouquets similar to that of the bride.

The best man was Luke Cahill of

Jacksonville, N.C., a friend of the couple. The groomsmen was another friend, Gary Sanchez of Ann Arbor. Honorary ushers were Alan Abend of Ypsilanti and Michael Kitson of Pinckney.

The mother of the bride wore a lavender street-length dress. The bridegroom's mother wore a street-length blue dress with a matching dress jacket.

The reception, which 150 guests attended, was held at Weber's Inn. Beth Versaci, cousin of the bridegroom, assisted with the guest book.

The couple took a two-week honeymoon trip to Hawaii. They are now residing in Lakeland.

Give a Gift Subscription to The Chelsea Standard

Happy Holidays from CAROL'S CUTS 40 CHESTNUT 475-7994 by appt.

Correction

In the Dec. 17 edition of The Chelsea Standard, Theresa Doll should have been identified as the president of the Altar Society at St. Mary's Catholic church, not Kathleen Chapman.

Don't miss the greatest sale of the year!

After Christmas Sale Starting Fri., Dec. 26

OPENING EARLY FRIDAY 8:00 a.m. to 8:30 p.m.

OUR FAMOUS

1/2 PRICE SALE

OPENING EARLY FRIDAY 8:00 a.m. to 8:30 p.m.

COME AND HELP US CLEAN OUR SHELVES! CHRISTMAS MERCHANDISE AT 1/2 PRICE. STOCK UP NOW FOR NEXT CHRISTMAS WITH THESE BARGAINS.

Dayspring Gifts

116 S. Main St., Chelsea Ph. 475-7501



It is our pleasure to wish you every happiness this Christmas.

Chelsea Office Supply

116 S. Main

Ph. 475-3539 or 475-3542

Mon.-Fri. 9:30-5:30

Sat. 9:30-4:00

Presenting the newest expression of Cross excellence.

New Gray by Cross. Classic Cross excellence in a contemporary new satin gray finish. Shown, our ball pen and pencil. Fountain pen and Selectip Rolling Ball® pen also available. All are unquestionably guaranteed against mechanical failure, regardless of age.

CROSS SINCE 1846

WINANS JEWELRY

EAR PIERCING FREE

WINANS JEWELRY

Chelsea Community Hospital

During the holidays, many families like to take the opportunity to travel or entertain relatives or friends. But for families with a home-bound loved one, caring for them or leaving them behind becomes a special concern. Especially when that person needs extra attention due to an illness or disability. That's why Chelsea Community Hospital offers a "Respite" guest program for usually home-bound individuals. For about the cost

of a night's lodging, guests can be registered at Chelsea Community Hospital, allowing those who are normally responsible for providing care, time to pursue other activities.

Maybe you never thought of a hospital as a place to stay unless you were ill. Well, we're out to change your mind. We'll provide basic, supportive care in the atmosphere for which we have become well-known—peaceful, caring and concerned.

We believe it is important for everyone's health for the loved one to be cared for in the best possible circumstances. Chelsea Community Hospital offers the care you so lovingly provide all year long as our special gift this holiday season.

For more information about the "Respite" guest program call Glenn Miller, R.N. at 475-1311 extension 356. Advance reservations are appreciated.

We're Chelsea, and we're different. We offer a complete range of health services, including emergency treatment, inpatient and outpatient surgery, coronary care, physical therapy and rehabilitation, headache pain treatment, substance abuse treatment, psychiatry, and a broad range of community health education programs; and we make every effort

to help you help yourself by becoming a better-educated health care consumer.

We're Chelsea Community Hospital, a complete, comprehensive 137-bed health care facility located on 63 beautiful wooded acres right in the heart of Chelsea.

Chelsea Community Hospital 775 South Main Street Chelsea, Michigan 48118

Season's Greetings

RESPIRE GUEST PROGRAM



FIRST PLACE winner Jean DeLong stands behind her first place bedroom display she created in her interior design class at Beach Middle school. The display to her left belongs to Aaron Tanner, the other first place winner.

who could not be present for the photo. The top seven designs were shown in the front window of Merkel's Home Furnishings downtown.

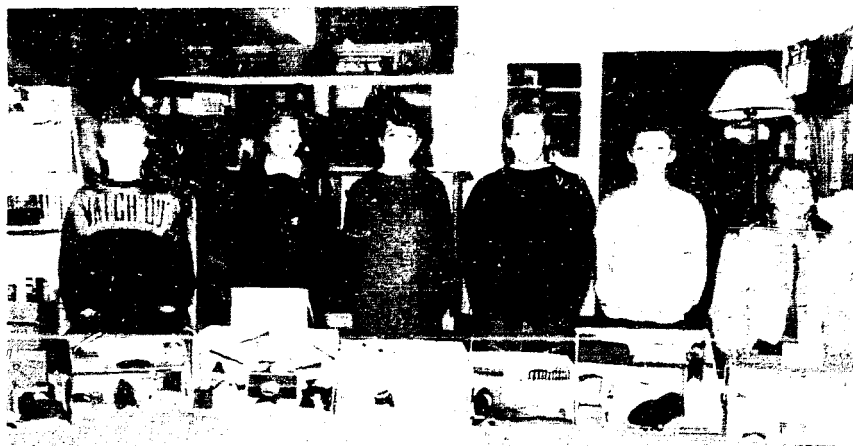

INTERIOR DESIGN STUDENTS of Bev Yelsik at Beach Middle school created bedroom displays, the best of which were shown in the front window of Merkel's Home Furnishings. A preliminary judging was held by Beach teachers Judy Parker and Jim Hoeft and the final judging by Merkel's employees. There were two first awards, two second awards, the three third awards. From left are displays by Aaron Tanner (not pictured), first place, Rich Dunahoo, second place, Jean DeLong, first place, Stefanie Norris, second place, Chris White, third place, Jeremy Duncan, third place and Jane Irwin, third place.

MICHAEL W. BUSH

C.P.A., P.C.
CERTIFIED PUBLIC ACCOUNTANT
8064 Main St., Dexter
Ph. 426-4556

Computerized Bookkeeping,
Tax & Consulting Services,
Personal Business, Farm,
Corporate

Monday-Friday, 9 a.m.-5 p.m.
Evening & Saturday appointments available

SENIOR TIDBITS

Weeks of Dec. 24-Jan. 2

MENU

Wednesday, Dec. 24—Christmas Eve. Senior Nutrition Center closed.

Thursday, Dec. 25—Christmas Day. Site closed. Merry Christmas!

Friday, Dec. 26—Senior Nutrition Center is open. Menu is "Cook's Choice."

Monday, Dec. 29—Chicken pot pies.

peas and carrots, citrus salad, dessert, milk.

Tuesday, Dec. 30—Baked ham, mashed sweet potatoes, California blend vegetables, muffin with butter, apricot-banana Jell-O, milk.

Wednesday, Dec. 31—New Year's Eve, site closed!

Thursday, Jan. 1—Site closed. Happy New Year!

Friday, Jan. 2—Cook's choice, milk.

ACTIVITIES

Wednesday, Dec. 24—

9:30 a.m.—Cards.

9:30 a.m.—Needlework.

10:00 a.m.—Blood pressures.

10:00 a.m.—Ceramics.

1:00 p.m.—Fitness.

1:00 p.m.—Bowling.

Thursday, Dec. 25—Site closed.

Merry Christmas!

Friday, Dec. 26—Site closed.

Monday, Dec. 29—

9:30 a.m.—Cards.

9:30 a.m.—Needlework.

9:30 a.m.—China painting.

9:30 a.m. & 1:00 p.m.—Bingo.

Tuesday, Dec. 30—

9:30 a.m.—Cards.

9:30 a.m.—Needlework.

10:00 a.m.—Crafts.

1:00 p.m.—Euchre.

Wednesday, Dec. 31—

9:30 a.m.—Cards.

9:30 a.m.—Needlework.

10:00 a.m.—Ceramics.

1:00 p.m.—Fitness.

1:00 p.m.—Bowling.

Thursday, Jan. 1—Site closed. Happy New Year!

Friday, Jan. 2—

9:30 a.m.—Cards.

9:30 a.m.—Needlework.

10:30 a.m.—Euchre tournament.

1:15 p.m.—Advisory Board meeting.

Schools in Holiday Recess Until Jan. 5

Chelsea School District will be in holiday recess from Dec. 22, through Jan. 4. The central administrative and all school offices will be closed Dec. 25th and 26th, and Dec. 29th through Jan. 2nd. Classes for students will resume Monday, Jan. 5.

Relax, Rest, Enjoy!

It's Christmas! Let's share in the beauty and joys of the season together, as we express our very best wishes to you and yours.

DANCER'S



Christmas Has Arrived

at THE ARBOR NOOK



Shopping Day Until Christmas

20% OFF

Holiday. Loveable. Hugable

Stuffed Toy SALE

Friday, Dec. 5
Saturday, Dec. 6
Sunday, Dec. 7



Chelsea Community Hospital Gift Shop

Mon-Fri 9 a.m.-5 p.m.
Sat. 10 a.m.-4 p.m., Sun. 1-4 p.m.

Same-Day Photo Processing

A CHRISTMAS PRAYER



This holy Christmas, may you experience inner peace, joy in your soul and love in your heart. A sincere thanks to all our patrons!

Chelsea 475-1671
Ricardo's

Hair & Tanning Salon

107 N. Main
Chelsea, Michigan 475-1671

CHERYL HUEY, M.D.

IS PLEASED TO ANNOUNCE THE OPENING OF

ANN ARBOR EYE CARE

3200 WEST LIBERTY

ANN ARBOR

(313) 662-2020

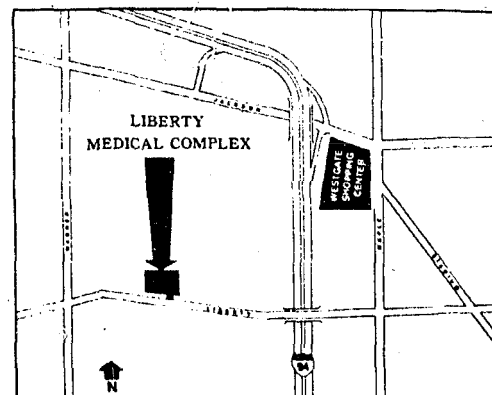

IN-OFFICE
LASER SURGERY

COMPUTERIZED
VISUAL FIELDS

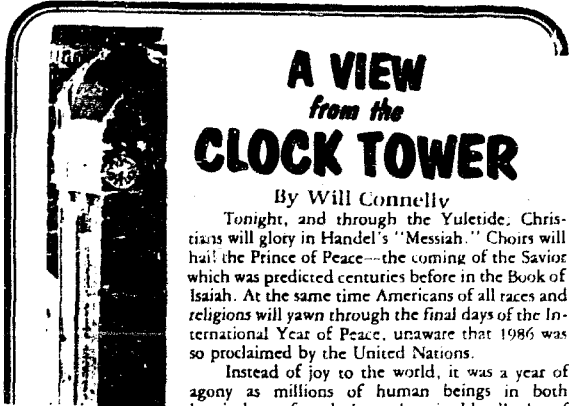

A VIEW from the CLOCK TOWER

By Will Connolly

Tonight, and through the Yuletide, Christians will glory in Handel's "Messiah." Choirs will hail the Prince of Peace—the coming of the Savior which was predicted centuries before in the Book of Isaiah. At the same time Americans of all races and religions will yawn through the final days of the International Year of Peace, unaware that 1986 was so proclaimed by the United Nations.

Instead of joy to the world, it was a year of agony as millions of human beings in both hemispheres found themselves in bloodbaths of war.

The very first words of the United Nations Charter—yes, the *beginning of the preamble*—declared: "We the peoples of the United Nations (are) determined to save succeeding generations from the scourge of war, which twice in our lifetime has brought untold sorrow to mankind." The preamble then promised: "To practice tolerance and live together in peace as good neighbors, to unite our strength to maintain international peace and security." It then added, "To ensure that armed forces shall not be used save in the common interest."

The charter was offered to the world at San Francisco in 1945. Today, 41 years later, more than one fourth of the 159 member nations are directly engaged in combat. No one knows for sure how many *more* UN members, including the United States, are providing weapons, military machines, training, political guidance, communications and intelligence to embattled UN nations. There are so many armed conflicts around the globe they are hard to count; but observers (including UN experts) estimate that over 100 wars are being fought right now. Burma, for instance, is engaged in eight different wars at once against Communist guerrillas and assorted separatist movements. More than a million people are believed to have been killed in 16 years of internecine war in Cambodia while another three to four million have died in other ongoing conflicts.

Why do they go to war? They do it to fight over land instead of sharing it. They send each other to the grave as a "righteous" means of resolving religious differences. There are wars over power, national vanity and political systems.

Spanish speaking Catholic nations are under assault by Marxist "liberation fronts" to bring atheism to El Salvador, Colombia, Peru and the Philippines. *Anti-Marxist* forces are trying to recapture governments which have fallen to the Communists in Nicaragua, Angola, Ethiopia, Mozambique, Afghanistan and Cambodia.

Morocco appears to be winning a primitive 11-year war by building a fortified 1,550-mile wall in the western Sahara to restrain rebel forces from attacking populated areas. In Sudan, which is mostly Arab, a 20,000 man "liberation army" is fighting to bring more autonomy to black Christians in the south. Other African wars are going on between secessionists, guerrillas and white minorities. Marxist Cuban forces an ocean away from home are fighting on the Dark Continent while South African military forces, equipped with \$20 million in U.S. arms aid, are fighting on other fronts. Two decades of war in Uganda have cost the lives of 500,000 humans but there is a momentary lull in that weary region while opposing forces regroup.

Farther south four wars intermesh. One, in South Africa itself, finds black nationalist guerrillas using terror bombs to unseat the white minority, and the Mozambique black Marxists accuse South Africa of broken promises in the supply of weapons. There is much, much more to report about the killings in various parts of Asia as we celebrate Christmas Eve, and an endless supply of fresh horrors keep coming from the madhouse known as the Middle East. You don't need this picture; you get it every night on TV.

The hope for peace on earth within the United Nations is even more forlorn than the eight crusades against the infidels. We must reconstitute the United Nations because such a framework is an absolute, positive prerequisite to world peace.

This we must do because, for the first time in human history, we are in a real situation where it is actually possible to turn the face of the earth into a dead wasteland of cinders. We can no longer tolerate a condition where half of the civilized nations in the world are either engaged in war or are fueling the process.

We must arrive at a world organization of such unity and determination that if two nations are stupid enough to start a war, *all* of the remaining nations in the body will lower the boom.

The central stumbling block in these aspirations is the Soviet Union which intends to turn all 159 countries (or whatever) into the United *Soviet* Nations. They *have* to start wars for a reason which one of the authors of the 1956 Encyclopedia Britannica explained this way: "A state that seeks to subordinate all the activities of its citizens to comprehensive ends, admitting little local, functional or individual resentments by focusing them upon an external enemy. It is doubtful whether a highly centralized totalitarian dictatorship can exist without such a scapegoat."

Russia is the most successful revolution in world political history, far exceeding the achievements of Napoleon or Hitler. Communism has successfully introduced stability in the process of Marxist-Leninist conquest and made it work by turning each victim nation into a police state. But, at long last, the USSR has gorged too greatly and is beginning to choke.

There is no way that the Soviet Union can seal its borders or its people from knowledge of the comforts, abundance and freedoms of the free world. Soviet populations will not forever deny themselves the joys of democracy simply to build greater war machines for additional Soviet conquests. We have already seen a crack in the dike with the extension of private-profit trade to Russian cottage industries. These cracks can never be sealed and will constantly widen until the fissures reach the Kremlin.

It is safe to say that at least half of the international wars, revolutions and civil uprisings now going on are of Communist origin. Such efforts to form patchwork Communist empires in Africa, Central America and Southeast Asia are doomed to failure because Marxist-Leninist dogma is etched too thin on these native populations. The communication lines are far too long and fragile. What is more, the cost-to-benefit ratio is simply not there in countries with per capita incomes of less than \$800 a year.

Cuba is one exception only because of the brilliant, profane leadership of the Leninist Fidel Castro.

In the interest of the true world peace we should do everything we can to encourage the downfall of Communism and transition into a free Soviet Union. We should foster the development of a fair-for-all system of government for people everywhere.

This is true because there is one priority on earth which is more immediate than the future, and that is survival.



FATHER CHRISTMAS from France was played by Karsten Lipiec, left, during South school's presentation of "Christmas Around the World," last week. Parents and friends were in the audience. In the play, children from all over the world pay a visit to Mr. and Mrs. Santa Claus, played by Eric Montange and Martha Merkel. At right is Lauren Zuehlke, playing a child from France.



BEFANA, Italy's version of Santa Claus, was played by Annie Terpsstra during South school's presentation of "Christmas Around the World," last week. Children in Suzanne DeVries' fourth grade class and Sandy Hamilton's third grade class took part in the traditional event at the school.

New Monthly Book Club Being Organized

The University of Michigan Medical Center's Turner Geriatric Services is forming a new monthly Book Club. The Book Club is holding its first meeting on Saturday, Jan. 17th, from 2 p.m. to 3:30 p.m. at the Turner Clinic, 1010 Wall St., Ann Arbor.

All men and women who enjoy reading and like to share and discuss with others what they read, are invited to attend.



Caroling Merry

Christmas and

thanks to our many

kind patrons.

Thompson's
Pizzeria

20700 Old US-12
Ph. 475-7605



WARM
TIDINGS
TO ALL

Thanks to you,
loyal patrons.

CHELSEA EYEGLASS CO.

136 W. Middle St. 475-1122

Hey! This is a great sounding gift idea!
Hey! This is a sounding great gift idea!

A GIFT OF MUSIC

No. _____

For _____

This certificate entitles you to purchase merchandise to the amount of _____

Purchased By _____

Date _____

Issued By _____ Score Name _____

- | | | | |
|------------------|----------|----------------|------------|
| • Flute/Piccolo | • Voice | • Violin/Viola | • Horn |
| • Clarinet | • Guitar | • Cello | • Trombone |
| • Cornet/Trumpet | • Piano | • Saxophone | • Baritone |

**Keynote
Music**

526 N. Main, Chelsea
475-3611

Subscribe to The Chelsea Standard!

O Holy Night

Joyfully we celebrate
this holy holiday in
the true spirit of love,
and good will. To all
our many friends go
our wish for a happy,
healthy Christmas.



**COLE-BURGHARDT
FUNERAL CHAPEL**

214 EAST MIDDLE ST.
PHONE 475-1551



**WE WISH YOU A MERRY CHRISTMAS
... AND A HAPPY NEW YEAR**

And should you need help in making your home happier, our interior experts are a joy to consult. Their talent and expertise are yours free of charge... co-ordinating colors, carpets, fabrics and furnishings, finding solutions to problems and helping to put together rooms in perfect harmony with your lifestyle. Marylouise Fischbach, Carol Fecker, Michele Fisher, MaryAnn Merkel and Diane Traitor represent a diversity of backgrounds, yet each epitomizes the philosophy of person-to-person service that has characterized Merkel's for more than sixty years. There is a practical approach, sensitive to the needs of an active family. Take advantage of your holiday time off; plan your purchases now, and be ready for the winter sale special pricing coming soon. We suggest phoning ahead for a consultation appointment. (Our place or yours!) Dial 475-8621.

Merkel

FURNITURE IN CHELSEA

USE YOUR VISA OR MASTERCARD

Open Monday and Thursday until 8:30 p.m.



COMMUNITY CALENDAR

Monday—

Lima Township Board meets the first Monday of each month at 8 p.m., Lima Township Hall. advx14tf

Chelsea Recreation Council 7:30 p.m., fourth Monday of the month, Village Council chambers. 35tf

Chelsea Substance Abuse Task Force—second and fourth Mondays, 7 p.m., Kresge House. tf

Waterloo Area Historical Society Board of Directors meets the third Monday of each month 7:30 p.m., at Waterloo Farm Museum, 9998 Waterloo-Munith Rd. Open to anyone interested.

Tuesday—

Sylvan Township Board regular meetings, first Tuesday of each month, 7 p.m., Sylvan Township Hall, 112 W. Middle St. advtf

Lima Township Planning Commission, third Tuesday of each month, 8 p.m., Lima Township Hall. advx20tf

Chelsea Village Council, first and third Tuesdays of each month. advtf

Chelsea Rod and Gun Club regular meeting, second Tuesday of each month at the clubhouse. Lingane Rd. 49tf

Wednesday—

VFW Post 4076 meeting second Wednesday of month, 7:30 p.m., VFW Hall, 105 N. Main.

OES, first Wednesday following the first Monday of the month at the Masonic Temple, 113 W. Middle at 7:30 p.m.

Young Republicans meet third Wednesday of each month at Republican Headquarters, 2566 Packard (Georgetown Mall), Ann Arbor. Contact Cliff Behrens at 769-2188 for social events planned for the fourth Wednesday.

Thursday—

Story Hour at McKune Memorial Library each Thursday at 10:45 a.m. to 11:30 a.m. All 3-5-year-olds welcome.

Chelsea Rod and Gun Club Auxiliary regular meeting, second Thursday of each month, 7:30, clubhouse, Lingane Rd.

Chelsea Area Players Board meeting second Thursday of each month, 7:30 p.m., at Citizens Trust meeting room. For more information call 475-2629.

American Legion Post No. 31. General meeting the first Thursday of each month at the post home, Cavanaugh Lake.

Knights of Columbus Women's Auxiliary, second Thursday of each month, 8 p.m., at K. of C. Hall, 20750 Old US-12.

Friday—

Senior Citizens meet third Friday of every month, pot-luck dinner, games and cards, 6 p.m., at Senior Citizen Activities Center at North school.

Toastmasters International, each Friday in the Woodlands Room at Chelsea Community Hospital at 12 p.m. for information call 475-1311, ext. 401.

Overeaters Anonymous, meet every Friday, 7:10 p.m., Dexter library (upstairs), Baker Rd., Dexter. For more information call Vickie, 663-9134, or Margy, 426-4882. x3tf

Misc. Notices—

Drop-In Service, the Children's Center at Chelsea Community Hospital, 475-1311, ext. 405 or 406. adv6tf

Parents Without Partners, support group for single parents. Youth activities, social events, discussion groups. For membership information, call recording at 973-1933.

Parent to Parent Program: in home, friendly, visiting support system for families with children. Call 475-3365, ask for Jo Ann.

Home Meals Service, Chelsea. Meals served daily to elderly or disabled. Cost per meal, \$2.25 for those able to pay. Interested parties call Ann Feeney, 475-1453, or Joyce Manley, 475-2795.

Chelsea Social Service, 475-1581, 2nd floor of Village Offices. Thursdays, 10 to 4, or if an emergency need at other times, call Linda at 475-7406 or Jackie at 475-1925.

Sexual assault counseling for victim, family, friend. Assault Crisis Center, 40009 Washtenaw, Ann Arbor, 994-1616, no charge.

FIA Community Center, open Mon.-Fri. for free services: food, clothing and financial assistance.

Alcoholics Anonymous group, every Tuesday, 12 noon, 2nd floor, 104 E. Middle St., Chelsea. A. A. Alonon meets every Saturday at 7 p.m., 2nd floor, 104 E. Middle St., Chelsea.

Church Services

(Continued from page one)

missionary woman in her 80's. The church members will put on a skit. There will also be refreshments and testimony from congregation members.

Bethel United Church of Christ has a Christmas Eve candlelight service in which the three choirs sing and the youth present a play entitled "The First Christmas Creche." The service is at 7:30 p.m.

Congregational church of Chelsea has a candlelight service also at 7:30 p.m. featuring hymns, scripture and communion.

St. Paul has a family service starting at 11 p.m. with holy communion.

Covenant church has a family, candlelight Christmas Eve service at 6:30 p.m. The choir will sing and the children will participate.

Both the Chelsea Methodist Retirement Home and the Chelsea Community Hospital are also offering special Christmas services. The Chelsea Hospital has a Christmas Eve service at 8:30 p.m. described by the Rev. Kathy Bartel as an "average, run of the mill, enthusiastic Christmas service."

Chelsea Methodist Retirement Home will hold two services, one on Christmas Eve at 7:30 p.m. and one on Christmas Day at 7:30 a.m. The Christmas Eve service will be called "Christmas Joy" and will feature carols and scripture. The Christmas morning service is called "Christmas Lighting of the Wreath." There will also be two sets of caroling done on Christmas Day in the nursing area of the home.

Ribs:

Who says it's
nerdy
turning 30?

Not
Sins and Pits



Happy 30th!



She's not too old;
She's awfully purdy;
She's finally done it;

Diane is 30!!
December 25

Love,
Her Family

We want to thank
all our customers
and wish them
Happy Holidays

**Norma's
Beauty Shop**

Lucille & Tino



**THE
LOFT**
ART — GIFTS

108 E. Middle St., Chelsea
Ph. 475-2726

50% Off All Christmas Items

Starting Thurs., Dec. 26

10%-50% OFF Prints and Selected Items

— Plus —
Limited Edition Prints — Decoys — Ready-Made Frames
Decorator Prints — Posters — Norman Rockwell Prints
CUSTOM FRAMING

HOURS: Monday-Saturday 9:00-5:30 p.m.



Joy of the Season

May the Spirit of Christmas
embrace you and yours.



HONEGGERS & Co., INC.

Chelsea, Michigan
Ph. 475-1336

"Your Big N Man serves you better"



Christmastime!

It's a time of love and a time
of happiness. Here's
hoping this holiday
brings you and your
family all the joy and
merry that's in the season!



**CHELSEA BIG BOY
HOLIDAY HOURS:**

Open Christmas Eve 6 a.m. till 9 p.m.

CLOSED CHRISTMAS DAY

Open Friday, Dec. 26 6 a.m. till 1 a.m.

SERVING BREAKFAST BAR

From 8 a.m. till 1 p.m.

Open New Year's Eve 6 a.m. till 9 p.m.

Open New Year's Day 7 a.m. till 9 p.m.

SERVING BREAKFAST BAR

From 8 a.m. till 1 p.m.



**CHELSEA
BIG BOY**

1610 S. Main, Chelsea

Quality Food Since 1938

475-8603

Have a
**Merry
Christmas**



SCHNEIDER'S GROCERY

RED — CARL — JEFF — KIM
BEVERLY — HOWIE — ROB — ANDY — LARRY



From All of Us to All of You:

Earl - Jody - Judy - Sherie - Karyn - Kim - Carol
Linda - Leslie - Diane - Jean - Judy - Wanda - Yvonne
Kim - Warren - Denise

**CHELSEA
CLEANERS**

113 Park St.
Chelsea

**VILLAGE
CLEANERS**

8122 Main St.
Dexter



GET ME OUTTA HERE! Young Kelly Radecky isn't too thrilled about sitting on the old guy's knee at Sylvan Town Hall last Saturday afternoon. Kelly is the daughter of Bill and Debbie Radecky of Island Lake Rd. The family moved to the area two weeks ago.

DEPENDABLE

TREE SERVICE

Pruning
Topping
Removal
Stump Grinding

426-4110

FREE ESTIMATES



35 Years Experience

CIGARETTE CARTON SPECIAL

\$2.00 OFF any style of



Regular Price (Kings) \$9.64
LESS COUPON -2.00

(Coupon attached to carton)

SALE PRICE \$7.64

plus tax

While coupon supplies last.

**CHELSEA UNION 76
Gas & Convenience Store**
501 S. Main, Chelsea

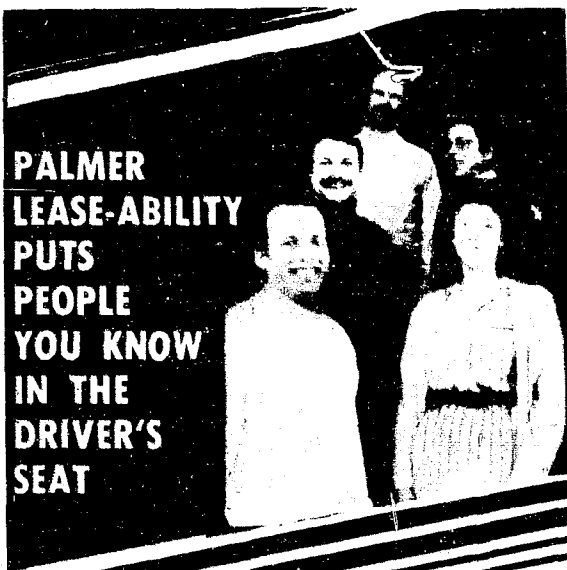

**PALMER
LEASE-ABILITY
PUTS
PEOPLE
YOU KNOW
IN THE
DRIVER'S
SEAT**

7T105

1987 RANGER PICK-UP

FULL FACTORY EQUIPMENT



\$141.04
MONTHLY

Closed end non-maintenance lease. 48 mo. lease. Total of payments \$6,769.92. \$150.00 security deposit plus 1st month payment on delivery, plus tax, lic. & title fee in advance. Lessee has no obligation to purchase car at lease end but may arrange to purchase car at a negotiated price with the dealer. Total mileage allowed, 72,000 miles. Mileage penalty over 72,000 .06 per mile. Lessee is responsible for excess wear and tear.

PALMER FALS
FORD — MERCURY
FORD AUTHORIZED LEASING SYSTEM

OPEN: MON. AND THURS. 8:30 A.M. 'TIL 9:00 P.M., TUE., WED.,
AND FRI. 8:30 A.M. 'TIL 6:00 P.M., SAT. 'TIL 1 P.M.

SERVICE OPEN SATURDAYS TOO!

In Washtenaw County since April 15th, 1912

CHELSEA

475-1301

*Christmas
Greetings
to all*

Happy Holidays

It's a time of joy and
cheer, and we're happy
to share it with you.

Open Christmas Eve until 6 p.m.

TOWER MART PARTY STORE

528 N. Main

Ph. 475-9270

Silent Night



With a deep
feeling of
gratitude
we pray that
the holiday's
most precious
gifts will be
yours.

McCALLA FEED SERVICE

Wayne Feeds

RALPH McCALLA & FAMILY



Bill Bott
2nd Vice President & Manager



Rebecca Allen
Assistant Manager &
Personal Lending Officer



Mary Picklesimer
Head Teller



Carol Iverson
Customer Service
Teller

Merry Christmas from Our Family to Yours



Sheryl Morse
Teller



Karan Kerby
Teller



Susan Burke
Teller

Holiday Hours

Christmas Eve: Open until 1:00 p.m.
Christmas Day: Closed

New Year's Eve: Open until 3:00 p.m.
New Year's Day: Closed



CitizenTrust
The Bank of Trust

1478 Chelsea-Manchester Road • Chelsea • 475-9154
Member FDIC

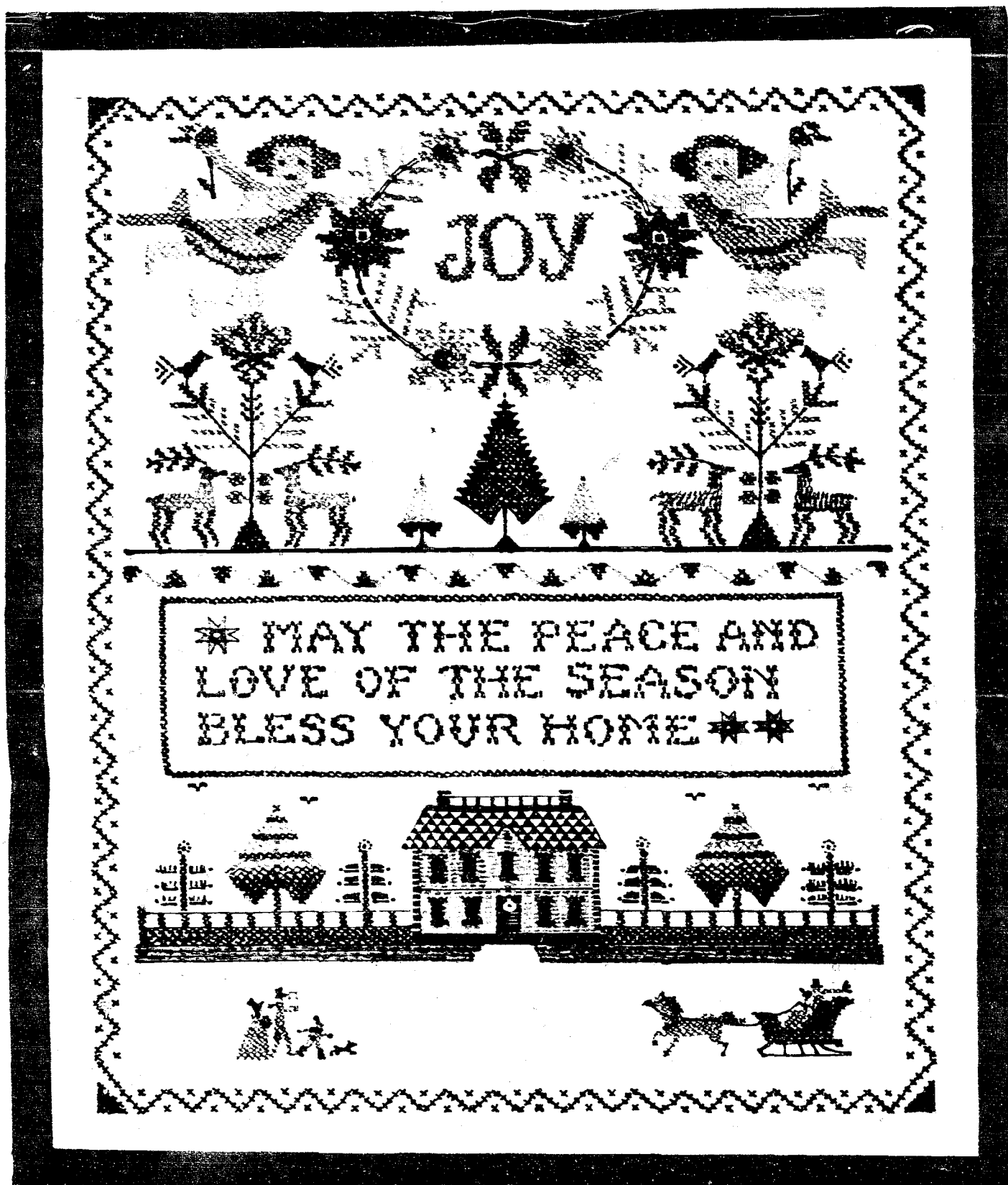

Warm, friendly wishes from us to
you! Let this season of cheer
envelop you with down home goodness.

CHELSEA MILLING COMPANY

Producers of "JIFFY MIXES"



(517) 522-5122

ILES COLLISION

BUMPING - PAINTING - INSURANCE WORK
EXPERT COLOR MATCHING

AUTO PAINTING - \$150 up

142 W. Michigan Ave. Grass Lake, Mich. 49240



Let's exult in
the memory of that
first Christmas.
Sincere thanks
for your kindness!

FARM BUREAU INSURANCE

DAVE ROWE - DENISE FORTNER

The Chelsea Standard

Section B

Chelsea, Michigan, Wednesday, December 24, 1986

Pages 1B-10B



BROWNIES from North school troop 247 sang a few Christmas carols for the staff of The Chelsea Standard last week, including "Rudolph the Red-Nosed Reindeer," and "We Wish You a Merry Christmas." The girls, from left, are Amy Bergman, Sarah Edman, Cindy Richard, Meghan Williams,

Brandi Berg, Alicia Smith, Jennifer Saarinen, Colleen Brown, Melissa Yekulis, Krissy Tripp and Sara Pruess. Leaders Terry Saarinen and Debbie Richard escorted the young ladies.

C. Trust Promotes Bott, Merkel

William J. Bott, second vice-president and manager of the Citizens Trust Chelsea office, has been promoted to the position of vice-president and head of branch administration, it was announced by George H. Cress, president and chief executive officer.

In related action, the Citizens Trust board of directors has approved the appointment of D. Patrick Merkel, second vice-president and real estate officer, to the position of second vice-president and manager of the Chelsea Branch succeeding Bott. Merkel is a life-long resident of Chelsea.

Bott joined Citizens Trust in June,

1978, and has been officer in charge of the Citizens Trust Chelsea office continuously since the branch was opened in November, 1978. He is a graduate of Indiana University with a bachelor of science degree in business. He has been extremely active in civic and community activities, most recently including the Washtenaw Community College Foundation and the Chelsea Downtown Development Authority.

Prior to his association with Citizens Trust, Bott served as executive director of the Ann Arbor Area Chamber of Commerce for a period of 16 years. He has had numerous other business associations during his professional career.

Merkel joined Citizens Trust in July, 1981, and is a life-long resident in the Chelsea community. He had held the position as general manager of a Chelsea real estate firm for several years prior to his association with Citizens Trust.

He is a member of the Ann Arbor Board of Realtors and both the

Michigan and National Association of Realtors. Merkel attended Central Michigan University and Eastern

Michigan University and has also been heavily involved in community activities.



WILLIAM J. BOTT



D. PATRICK MERKEL

Merry Christmas



\$979

\$21.95 reg.
Chilton 1987 Auto
Repair Manual
An invaluable reference
for your garage. Covers
car models from 1980 to 1987. Includes turbo-
charging information, chassis and electrical
systems, front drive and much more!
(Limit 1)

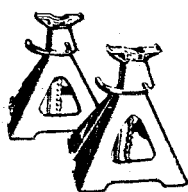

\$99.95



SERVICE JACK

Professional top
quality 2 ton capacity
service jack. LIMIT 1

\$499

\$12.49 reg.



3 Pc. Pliers Set
A must for any handyman. Includes
standard 8" slip joint pliers, 6 1/2" long nose
pliers and 6" diagonal snips. Each is fully
hardened for maximum strength and
padded for gripping comfort. (Limit 1)

**JACK
STANDS
\$29.95**
pr.
LIMIT 1

LADIES: For that Hard-To-Buy-For Man in Your Life, How About a Gift Certificate

NAPA Gift Certificate		CERTIFICATE NO. _____
GOOD FOR THE PURCHASE OF ANY NAPA PRODUCT(S) AT THE STORE INDICATED BELOW AND IN THE AMOUNT SHOWN. NOT REDEEMABLE FOR CASH.		No. 45651
Certificate Expiration Date _____ 19____		
Pay TO THE ORDER OF _____ \$ _____		
SAMPLE		DOLLARS
 the standard is quality		
Store Name _____		
Address _____		
Authorizing Signature _____		

GIFT CERTIFICATES ARE AVAILABLE IN ANY AMOUNT

RICHARDSON AUTOMOTIVE SUPPLY

AUTOMOTIVE — FARM — INDUSTRY

403 N. MAIN ST., CHELSEA

PHONE 475-3741

At this special time of the year,
We wish to extend to our
many friends
and customers
our warmest wishes
for a
happy holiday season.

VOGEL'S & FOSTER'S

Alice - Jeanne - Kathryn - Kay -
Marge - Marie - Mary - Nancy -
Pat - Patsy - Patti - Phyllis -
Sandy - Susan - Winona - Joff -
Mike - Ravi - Suzana -
Friedelle - Jack and "Helen"



SPORTS

Happy

Holidays

Dogs Rip Lincoln, Milan In Wild Week of Hoop

For the first time in several years the Chelsea varsity basketball team knocked off the Milan Big Reds and Lincoln Railsplitters in back-to-back contests, two of the best teams in the Southeastern Conference.

On Tuesday, in a game marred by a brawl in the final seconds, Chelsea topped the Big Reds in Milan, 49-48.

Friday's game started off just as close but the Bulldogs ran away with the game in the fourth quarter to take a 61-42 win at home against the Railsplitters.

"To say we're pleased at this point would be an understatement," said Chelsea coach Rahn Rosentreter.

"At the beginning of the year we thought we might be able to sneak up on teams since we finished in last place last year and don't have much height. I don't think we'll be doing much sneaking up anymore. I don't think anyone will be taking us lightly."

Friday night's game was close through the first three quarters as neither team could pull away more than three points. However, in the final quarter with a three point lead, forward Jeff Harvey and center Marty Poljan sank back-to-back field goals, and Matt Steinhauer hit both ends of a one-and-one situation to push Chelsea in front by nine points with 4:31 left.

From then on Chelsea played a modified delay game and ended up going to the foul line 13 more times, sinking 10 free throws. Guard Todd Starkey, who hit eight of nine free throws on the night, sank six in the last four minutes.

Starkey, who hit just one field goal, had his best game of the season. He guided the offense by effectively controlling the tempo, the key to the win, according to Rosentreter. Starkey also contributed eight assists, four steals and five rebounds.

"We can't go out and slug it out with most teams so we have to find some other way to win games," Rosentreter said.

"One way is to slow the tempo when we have to. It's all in the hands of Todd."

Harvey, a 6' 1" forward, also had his best game, with 13 points and 12 rebounds, including nine points in the second half and three field goals in the third quarter. His field goal off an offensive rebound late in the third quarter gave the Bulldogs the lead for

good at 33-32, after they had squandered a five points lead.

"Every game it seems like we have an unsung hero," Rosentreter said.

"In our first win over Brooklyn it was Jon Lane and Greg Haist. In our win over Milan it was Marty Poljan. Friday it was Jeff Harvey. That kind of situation makes it a lot easier to coach."

Chelsea's shooting is also starting to show signs of life. The Bulldogs hit 21-56 shots, the first time all year they've been over 40 percent. They were also 19-29 from the line, the bulk of the shots in the fourth quarter.

On the other hand, Lincoln was 20-52 but shot just six free throws, making four.

The Bulldogs held an unexpected 28-23 rebound edge over the much taller Railsplitters.

Rounding out the scoring was Mark Bareis, with a team-high 14 points, Poljan with eight, Lane with five, Steinhauer and Bohlender with four each, Haist with two and junior Greg Boughton with one point, his first varsity point.

Chelsea's game with Milan was never completed as a brawl erupted with one second to play after a missed Milan jump shot was rebounded by Poljan.

Although Rosentreter said Chelsea didn't play nearly as well as they did Friday night, the story of the game was much the same—Chelsea controlled the tempo of the game effectively.

After falling behind 10-0 and 15-8 by the end of the first quarter, Chelsea began to take charge and stopped the Big Red running game. They out-

scored Milan in the second quarter, 19-8, as Haist was 4-4 from the field and the team had seven assists. The Bulldogs hit 8-12 shots in the quarter, including six inside.

"We had to play a slow, deliberate game," Rosentreter said.

Bulldog shooters went cold in the third quarter with a 4-14 performance but solid defense kept them in the lead, 39-33, by the end of the period.

In the fourth quarter Chelsea slowed the tempo even more and ended up making 6-9 free throws as the Big Reds were forced to foul. Chelsea was 15-20 from the line for the night.

Milan was able to slip back in the contest setting up the shot by Pat Heath with a couple of seconds left.

Once the shot was missed, Heath tried to foul Poljan, who had grabbed the rebound.

"That was the only thing Heath could do, but unfortunately he got a little carried away," Rosentreter said.

At that point the brawl started, involving players from both teams as well as a couple of Lincoln's male cheerleaders. Order was restored by coaches, parents and administrators before anyone was seriously hurt.

According to Chelsea Athletic Director Larry Reed, "Milan is dealing with the situation."

Bareis led Chelsea offensively with 21 points, including 9-11 from the free throw line.

Poljan, who scored seven points, "was dominating on the boards," with 10 rebounds, four offensive, Rosentreter said.

Haist added 10 points, Starkey, seven, and Harvey and Steinhauer two each.

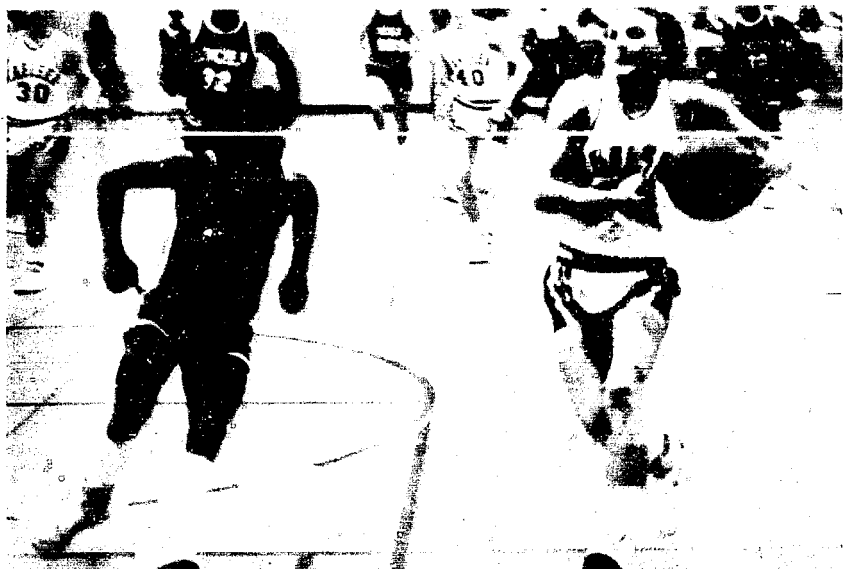

TODD STARKEY DRIVES during first-half action against the Lincoln Railsplitters. The Bulldogs earned a surprisingly easy 61-42 victory, thanks in part to Starkey's ability to control the tempo of the game. Starkey made this shot and hit 8-9 from the line for 10 total points.



GOING UP STRONG FOR TWO points is senior forward Jeff Harvey, who finished with 13 points and 12 rebounds against Lincoln, his best game of the young season.

Varsity & JV Basketball Schedule

Jan. 3—Fowlerville	6:00 H
Jan. 6—Onsted	5:30 A
Jan. 9—Stockbridge	6:30 A
Jan. 16—Dexter	6:30 H
Jan. 23—Tecumseh	6:30 A
Jan. 24—Fowlerville	6:00 A
Jan. 27—Northwest	6:00 A
Jan. 30—Pinckney	6:30 H
Feb. 6—Saline	6:30 H
Feb. 10—Milan	6:30 H
Feb. 13—Lincoln	6:30 A
Feb. 17—Howell	6:00 H
Feb. 20—Dexter	6:30 A
Feb. 24—Northwest	6:00 H
Feb. 27—Tecumseh	6:30 H
March 6—Pinckney	6:30 A

Chelsea High School Volleyball Schedule

Jan. 3—Chelsea Inv.	TBA H
Jan. 8—Lincoln	7:00 H
Jan. 19—Saline	7:00 H
Jan. 22—Dexter	7:00 H
Jan. 24—Ypsi. JV Inv.	8:00 A
Jan. 26—Milan	7:00 H
Jan. 29—Tecumseh	7:00 A
Jan. 31—Ypsi. Varsity Inv.	8:00 A
Feb. 2—Pinckney	7:00 H
Feb. 5—Saline	7:00 A
Feb. 9—Milan	7:00 A
Feb. 12—Lincoln	7:00 A
Feb. 19—Dexter	7:00 A
Feb. 21—Ann Arbor News Inv.	TBA A
Feb. 23—Tecumseh	7:00 H
Feb. 26—Pinckney	7:00 A

Chelsea High School Varsity Wrestling

Jan. 3—Western Inv.	TBA A
Jan. 8—Lincoln	6:30 A
Jan. 10—Huron Inv.	TBA A
Jan. 15—Lumen Christi	6:30 H
Jan. 17—Hillsdale Inv.	TBA A
Jan. 20—S. Lyon/NW	6:30 H
Jan. 22—Dexter	6:30 A
Jan. 24—Athens Inv.	TBA A
Jan. 29—Tecumseh	6:30 H
Feb. 3—Pinckney	6:30 A
Feb. 7—SEC Meet	TBA A

Swim Team Loses To Class A Holt

Chelsea boy's swim team traveled to Holt Tuesday to compete against the Class "A" Holt team.

Although it was the third defeat in as many meets, team members remain confident that they will continue to improve personal times and diving scores, said coach Mike Keeler.

"We are a little green but we continue to improve and remain positive," Keeler said.

The results are as follows:
200-yard Medley Relay: 2. Chelsea B. (Brett Paddock, Howard Merkel, Tyler Lewis, Nat Cooper) 2:01.39; 3. Chelsea C (Holden Harris, Jim Alford, Mike Hollo, Todd Redding) 2:20.15.

200 Freestyle: 2. Matt Doan, 2:00.80; 4. Garth Girard, 2:11.02; 5. Scott Marsh, 2:21.17.

200 Individual Medley: 2. Darren Girard, 2:20.27; 4. Kevin Brock, 2:22.08; 6. David Oesterle, 2:34.54.

50 Freestyle: 3. Chris Birtles, :25.66; 4. Wally Schmidt, :25.80; 5. Terri Draper, :26.28.

Diving: 3. Lewis, 171.25; 5. Mark Luick, 121.30.

100 Fly: 2. Brock, 1:02.2; 3. D. Girard, 1:04.72; 5. Marsh, 1:17.9.

100 Freestyle: 1. Doan, :54.05; 3. Birtles, :55.81; 4. Wally Schmidt, :57.46.

500 Freestyle: 3. Girard, 5:52.96; 5. Cooper, 6:43.44; 6. Grant Kidd, 6:48.66.

100 Backstroke: 2. Draper, 1:08.51; 3. Paddock, 1:08.72; 5. Hamis, 1:14.05.

100 Breaststroke: 3. Oesterle, 1:13.68; 4. Merkel, 1:14.64; 5. Alford, 1:17.96.

400 Freestyle Relay: 1. Chelsea A. (Lewis, Birtles, Girard, Doan) 3:39.58; 3. Chelsea B (Merkel, Cooper, Girard, Paddock) 4:13.61; 5. Chelsea C (Hollo, Kidd, Redding, Northrup).

"I was especially pleased with our free relay time," Keeler said.

The team now faces two solid weeks of hard training before their next meet on Jan. 6 vs. Adrian.

CHS Boys

Swimming Schedule

Jan. 6—Adrian	7:00 H
Jan. 10—Waverly	2:00 H
Jan. 13—Willow Run	7:00 A
Jan. 15—Novi	7:00 H
Jan. 20—Milan	7:00 H
Jan. 27—Dexter	7:00 H
Jan. 31—Chelsea Inv.	1:00 H
Feb. 5—Lincoln	7:00 A
Feb. 10—Jackson	7:00 A
Feb. 19—Chelsea Inv.	6:00 H
March 10—Regional	TBA A
March 13—State	TBA A
March 14—State	TBA A

Standard Classified Ads get quick results!

STUDENT BIKE SHOP

has all-terrain bikes in stock. All-speeds with prices to fit your budget. Got a bike already? Trade it in on an all-terrain bike and ride gravel roads, mountains, sand just anywhere.

607 S. Forest, Ann Arbor

662-6986

Planning for a Great Noel!

May all your plans for a happy holiday be fulfilled. We value your friendship and trust.

H&S FARM REPAIR

Bill Hainer-Velton Stephens

30750 Waterloo Rd. Chelsea



TOWER MART PARTY STORE

528 N. Main Ph. 475-9270

COUNTRY-FRESH EGGS
HOT SANDWICHES

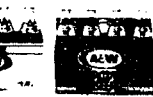
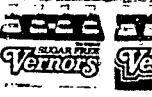

PEPSI-COLA SPECIAL
2-LITER BOTTLE... \$1.59 plus deposit

8 pac 1/2-liter bottles \$1.99 plus deposit

6 12-oz. cans \$2.09 plus deposit
Offer good through Jan. 7, 1987

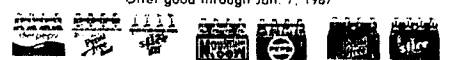

EVERY WED., 30' SINGLES ON ALL
1/2 LITER PEPSI PRODUCTS

May all the little pleasures that embrace the holidays be yours the whole year through. One of our nicest pleasures throughout the year is taking care of our patients. Merry Christmas, friends.



Drs. Warren and Linda Atkinson and Staff

ATKINSON CHIROPRACTIC CLINICS

CHELSEA JACKSON

SPORTS NOTES

BY BRIAN HAMILTON

If you follow Chelsea High school basketball, probably by now you've heard about THE FIGHT at Milan High school last Tuesday night. It has made for a lot of interesting talk around town.

I did not see THE FIGHT. I've only heard about it, from all kinds of different people.

I've also heard about five slightly different versions of the story. Apparently it all transpired so fast that if you happened to be glancing at the scoreboard you probably don't know the true story.

The only common denominator of the stories is that a Milan male cheerleader temporarily went a little wacko and tried to level Chelsea's Jon Lane at about mid-court.

I've also heard various opinions expressed as to what kind of action should be taken against the Milan players and cheerleaders involved. More on that later.

After talking to both athletic director Larry Reed, and basketball coach Rahn Rosentreter, this is the story as I understand it.

With Milan behind by one point, Pat Heath of Milan took a jump shot that missed and was rebounded by Marty Poljan (other stories have both Greg Haist or Todd Starkey grabbing the rebound). At that point Heath apparently grabbed Poljan from behind to foul him and stop the clock. However, he ended up pulling Poljan backward and they both ended up on the deck. Then another player got into the action.

About the same time, the Milan cheerleader streaked across the court after Lane. Then all hell broke loose.

A lot of the players suffered bumps and bruises but no major damage was done, although the potential for big trouble was there. On a Friday night, the gym packed with kids trying to blow off a week's worth of frustrations, you never know what might have happened.

Rosentreter said that the next day the players were joking about the incident. Someone suggested the Chelsea band play the theme from "Rocky" the next time the teams meet in February.

If that is true, the players probably have the incident in better perspective than many of the adults.

Administrators are right to be concerned about these kinds of situations, but not TOO concerned. Their natural reaction is to take some disciplinary action against the players, cheerleaders and whomever else was involved.

"This is a bad reflection on our school," they say. "We have to do SOMETHING."

I don't know what Milan has in store for the players and cheerleaders involved, but I hope they don't get too carried away.

Because, frankly, I'm surprised fights don't break out more often than they do in high school contests. In this society kids are taught that winning is everything. They are ranked against their peers academically, socially, physically and in just about every other way you can think of. Being number one, that's what it's all about.

How many times do you see an athlete say on TV, "We're number five?" Even teams that are 0-10 say "We're number ONE!" There's no glory in being number two. And that can add up to a lot of frustration at a tense moment in a basketball game when you're about to be beaten by a team you think should be easy pickin's. I'm sure Milan expected to win by a wide margin.

I don't even think we should be too harsh on a player who tries to BE number one, even if his judgment temporarily goes a little haywire. Certainly we don't have to condone fighting during a game and some disciplinary action is in order. At the same time, I don't think we should be too surprised when fighting occurs.

A couple of other notes about the incident.

Both Reed and Rosentreter had nothing but praise for the way Chelsea players and spectators responded to the mess.

"They conducted themselves admirably," Reed said.

At the same time both are worried that Chelsea is gaining a poor reputation around the Southeastern Conference as this is the second violent sports incident this year involving a Chelsea team. The other occurred in the football game with Tecumseh.

Only time will tell if indeed Chelsea does get an Oakland Raiders kind of reputation. It's just too bad every one around the league couldn't take a good, close look at our athletes. They look about as mean as puppy dogs.

One final note. I've heard people make disparaging comments about the sexual orientation of Milan's male cheerleaders, which I consider highly offensive and not at all relevant to the issue. But they are no less offensive than people asking if any of Milan's black athletes were involved, as if that would somehow explain everything.

These people don't realize how pathetic they sound.

Oh, and by the way, Merry Christmas.

**Tell Them You Read It
In The Standard!**

To Give the gift that will last all year
From "The memories will last forever"

An Annual
STATE PARK MOTOR VEHICLE PERMIT
your passport to ...

**Michigan's Natural
and Historic Heritage** \$10.00

On Sale beginning Dec. 1st at
Waterloo and Pinckney Recreation Area Headquarters



JON LANE breaks down the baseline against the Lincoln Railsplitters for two of his five points. Lane is proving to be a valuable player off Rahn Rosentreter's bench this season.

JV Cagers Top Lincoln On Last Second Shot

A baseline jump shot by Junior Morseau with four seconds to go gave the Chelsea junior varsity basketball team their first Southeastern Conference victory of the season last Friday night, 47-45 over the Lincoln Railsplitters.

In other action last week, the Bulldogs were edged by the host Milan Big Reds, 48-46, on Tuesday.

The winning shot was on a play designed by coach Jeff Dils during a time out with 15 seconds to go.

"Everybody ran the play to perfection," Dils said.

"Junior came off the double pick and hit the shot."

Chelsea led throughout most of the contest, taking a 13-4 lead at the end of the first quarter, but lost the lead toward the end of the game on some sloppy play, which resulted in a couple of turnovers. Lincoln grabbed a 43-41 lead after trailing 37-31 at the end of the third quarter.

Tim Anderson played a big part in the on-going Chelsea lead as he dominated the boards. Anderson had 13 rebounds, including six offensive rebounds, and scored a team-high 16

points, most of them on power basketball inside, on 7 for 11 shooting.

Anderson was largely responsible for Chelsea's 38-28 rebound edge, along with John Collins' nine rebounds (four offensive).

Dils also credited a tough Chelsea defense for playing a big part in the win as it helped to force 23 Railsplitter turnovers.

Other Chelsea scorers included Morseau with nine points, Jeff Marshall with seven, Larry Nix and Collins with five each. Loren Keezer with three points and Bryant Beard with two.

In the Milan game on Tuesday, Chelsea had a chance to tie the game in their final possession but the shot fell short.

"We played a really sloppy game on both ends," Dils said.

"We had a lot of turnovers and we only made 10 of 26 free throws. When you don't make free throws in a two-point game you have to wonder."

The Bulldogs were up by three points at the end of the third quarter, 36-33, before turnovers played a big part in the Big Red rally.

Marshall led Chelsea with 12 points. Nix followed with 10, Anderson had eight, Collins, seven, Thomson, five, Keezer, three, and Morseau, one.

Chelsea has a 1-3 over-all record and 1-2 mark in conference play.

Swimmers Complete 24-Hour Relay

Chelsea boys swim team kicked off the Christmas holiday season with a 24-hour relay at the Charles S. Cameron Pool.

The relay started Monday at 8 a.m. and was successfully completed Tuesday, 24 hours later.

Each team member swam a 500-yard leg then stayed around to cheer on the next swimmers until his next turn to swim.

"The guys have always wanted to try this so we decided to set it up and do it," coach Mike Keeler said.

The world record for the number of yards swam in 24 hours by one swimmer is 98,000 yards held by University of Michigan swimmer Dave Goch. The team's goal was to keep up with that pace.

Give a
**Gift Subscription to
The Chelsea Standard!**

**Merry
Christmas
to Everyone**

Packing a sack full
of sincere Christmas
greetings and thanks
for your patronage.

FARMERS' SUPPLY CO.

ANTON - DOROTHY - ALAN

We'd like to join Santa in
extending hearty holiday greetings
May your Christmas be the
merriest yet!

Vogel's Party Store



Standard Classified Ads
get quick results!



LIFELINE

Make your Holidays
happy and secure.

**THE GIFT OF
INDEPENDENCE**

LIFELINE enables an individual who is alone to get emergency help at the touch of a button.

Gift Certificates are
available.

For more information call
475-1311 extension 262.

Chelsea Community Hospital
Department of Social Services

775 South Main Street
Chelsea, Michigan 48118

UNADILLA STORE AND DELI

Sun.-Thurs.
Open 9:00-10:00

SINCE 1873

Fri. & Sat.
Open 9:00-10:00

**OLDEST STORE IN LIVINGSTON COUNTY
IN OF DOWNTOWN UNADILLA**

OPEN ALL YEAR - 7 DAYS 498-2400

WE HAVE GROCERIES - BEER - WINE - LIQUOR - ICE CREAM -
WOOD - FISHING NEEDS - GAS - OIL - A LITTLE OF EVERYTHING

**Support your local farmer,
buy our REAL ice cream
& dairy products.**



DELI IS OPEN

**RENIE'S HERE - HOME-MADE PIZZAS
ALWAYS-BIG SUBS, BREAD STICKS, PIZZA SLICES
SMALL STUFFED PIZZAS**

DELI HOURS ARE FRI., SAT., & SUN. FROM 5 P.M. TILL CLOSING
REGULAR, CHOCOLATE, SALAD & VEGETARIAN PIZZAS

OUR ICE CREAM PARLOR IS OPEN

REAL ICE CREAM - NEW HOME-MADE WAFFLE CONES
HOT FUDGE SUNDAES (you can eat dish and all)

**16 FLAVORS OF ICE CREAM
& PENNY CANDY**

BETTY LYTTLE, Owner



Still Time To Become Member of Depot Assoc.

There is still time for any person or family in the Chelsea area to become a 1986 charter member of the Depot Association. "Send your check for \$10 or more in the mail before midnight Dec. 31," declared board chairman Lee Fahrner, "and you'll receive your charter certificate by return mail. You may order certificates for each member of your family. The address is Chelsea Depot Association, P.O. Box C, Chelsea. Donations of \$10, \$25, \$50 or \$100 are all welcome. If you have any questions just call 475-2700."

On behalf of the trustees of the Chelsea Depot Association, Fahrner also expressed praise and gratitude to all of the initial donors, the families, individuals and enterprises who contributed more than \$41,000 to purchase of the property from Amtrak and the restoration of the building exterior.

For the purchase of the depot and 0.84 acres of land, \$16,000 was donated by the Chelsea Area Historical Society, the Chelsea Area Chamber of Commerce, the Civic Foundation of Chelsea, Chelsea Milling Co. and

Dana Corp. More than \$25,000 was contributed by family, personal and business donors. Most of it was invested in professional restoration of the building exterior under the supervision of architect Arthur L. Landauer, and a small nest egg remains in the bank.

The next step, calling for a fund drive in 1987 much greater than 1985-86, will be the restoration of the interior of the building, converting it into a historical museum and community meeting center. Everyone in town will be solicited but major grants will also be sought from charitable foundations.



CAVANAUGH LAKE is frozen to a depth of approximately 4", area residents report. Some ice fishermen have begun to appear but no shanties have been erected. Above, some local children shovel snow and play ice hockey on the lake.

VILLAGE OF CHELSEA NOTICE To Village Residents

After December 25, 1986, Village residents may place their Christmas trees on the lawn extension in front of their residence for Public Works pick-up. This notice is pursuant to Chelsea Ordinance No. 98 effective December 12, 1985.

VILLAGE OF CHELSEA
Frederick A. Weber, Village Administrator



★ Holiday Drinking . . .

Too often when people refer to holiday spirits at this time of year, they are referring to the alcohol spirits. Used in moderation and in controlled situations, alcohol can enhance a holiday social gathering. It's best to remember, however, that parties will be more successful if alcoholic beverages are not the main attraction.

When alcohol is served, invariably there will be those who drink too much. Concerned hosts and hostesses should plan in advance for such events. Insist that the intoxicated person not drive until you are convinced he or she is sober enough to be on the road. Sometimes it's even necessary to make overnight accommodations or alternative transportation arrangements. To avoid any disagreements with a guest, make your wishes known in advance. Often an intoxicated person will be less insistent if ground rules have been explained.

Don't think, either, that lots and lots of black coffee will sober an intoxicated person quickly. There is no fast sobriety. Only sufficient time will give the body time to detoxify itself.

Make sure you limit the alcohol available at your party and serve a choice of tasty non-alcoholic beverages. Quite often drink mixes can be prepared according to package directions, alcohol omitted, and are delicious. Encourage your guests who are drinking to limit their consumption to one drink per hour. And at the time of your choice, substitute coffee or soft drink for the alcohol and remove it from your guest's access.

Serve a variety of foods continuously during the entire party. A buffet with high protein snacks is a good idea because they tend to slow the absorption of alcohol into the blood stream. Avoid excessively salty foods which make people thirstier.

Holiday Spirit!



Start thinking 'Christmas.' We appreciate and thank you for your patronage.

**Heller
Electric
and
Supplies**

EARL & KAY HELLER
Duane - Lyle

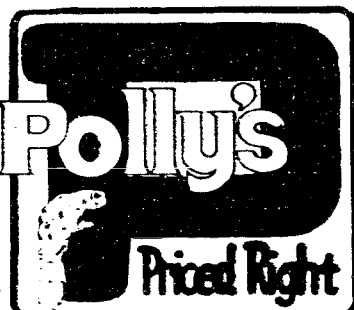

VANDERCOOK LAKE
201 PARK AVENUE
JACKSON, MI

3152 E. MICHIGAN AVE.
JACKSON, MI

1821 SPRING
ARBOR RD.
JACKSON, MI

1101 M-52 HIGHWAY
JACKSON, MI

AD EFFECTIVE: FRIDAY, DEC. 26 - WED., DEC. 31, 1986
WE RESERVE THE RIGHT TO LIMIT QUANTITIES NO SALES TO VENDORS
WE ARE NOT RESPONSIBLE FOR PRINTING ERRORS

HOLIDAY Savings

WE WILL BE CLOSED AT 6 p.m.
NEW YEARS EVE AND REOPENING
NEW YEARS DAY FROM
8 a.m. - 1 p.m.

CHRISTMAS MERCHANDISE



SAVE UP TO 50%

ON CHRISTMAS WRAP, CARDS,
BOWS, ORNAMENTS AND
CHRISTMAS CANDY!



FRESH HAMBURG or
HOT DOG
BUNS

8 ct. pkg. LIMIT 4 ADDITIONAL PURCHASES 39¢

EXTRA LEAN
Ground Beef \$1.28

4/\$1

POLLY'S SILVERCUP
POTATO
CHIPS

16 oz. bag LIMIT 1 ADDITIONAL PURCHASES \$1.39

99¢

COUNTRY MAID
ICE CREAM

1/2 gallon LIMIT 1 ADDITIONAL
PURCHASES \$1.19

99¢

HI-DRI
PAPER
TOWELS

WHITE, DECORATOR or EARTHTONE
jumbo roll LIMIT 2 ADDITIONAL PURCHASES 59¢

2/\$1

Tim Alexander Joins Very Few in Michigan Who Have Shot An Elk

Tim Alexander, 17-year-old Chelsea High school senior and son of Ann and Jim Alexander of 2809 Kalmbach Rd., is one of the few people in Michigan who have shot an elk.

Tim applied for an elk hunting license and was one of 95 people whose name was drawn. His father, Jim, took him up north to the Canada Creek Ranch to try his luck. The first day they were there, they attended an elk hunting seminar in the nearby town of Atlanta.

On the opening day of elk season, Tim, his dad, and a guide left to go hunting. Tim describes it thusly: "We were driving around for a while. It's a

big ranch and everyone has CW's or walky-talkies. Someone called out guide and said there were 12 elk on the other side of the hill. It was snowing and the prettiest picture I've ever seen." Tim picked out an elk, "one of the biggest, toward the end of the herd," and shot it from 200 yards using his 270 Winchester.

The elk weighed 325 pounds. Tim and his family are still eating it. Asked how it tastes, Tim says it is much better than venison; that venison has a gamey taste but that elk tastes so much like beef that "if you fried steaks of each, you wouldn't be able to tell the difference."

Tim has been hunting for three years, ever since he came of legal age to get a license. Asked why he wanted to go elk hunting, Tim said, "It's a once in a lifetime opportunity."

People who receive permission to hunt elk can never apply again. Approval of the application permits hunters to use any type of firearms that are allowable with deer hunting licenses.

Tim learned in his seminar that the reason elk hunting is handled this way is that there are not enough elk to allow an open season, but enough that there is a need to cut down on their numbers. The farmers complain that 10 elk are worth a herd of deer in terms of the damage they can do. For instance, elk do not jump over fences, they just tear them down.

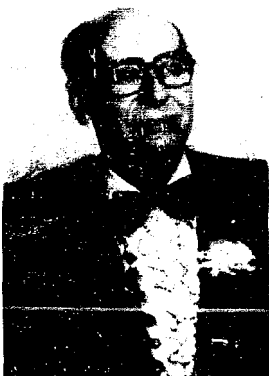

MASON OF THE YEAR: This month the Masons of Chelsea, have named a Chelsea resident and employee of Chrysler Proving Grounds, as Master Mason of the Year for 1986. Walter E. Cozzens has been a member for 10 years. Walter has served as Worshipful Master for two years. There will be a special presentation made at the annual banquet held Jan. 31.

Fair Board Has Meeting Dec. 18

Chelsea Community Fair Board met Thursday, Dec. 18. President Bill Stoffer called the meeting to order.

Ruth Stielstra asked for and made arrangements to use the fairgrounds May 27 to have a meeting of hundreds of children and adult leaders (one adult to five children) in the "Chelsea's Children Celebrate Live" program. The 1986 program took place at North and South Elementary schools.

A discussion was held with Harold Allen concerning the Fourth of July celebration, mainly dealing with insurance costs.

The reports were read and accepted. Old business was discussed and some decided.

Present for the meeting were Stoffer, ex vice-president Lloyd Grau, secretary Mary Ann Guenther, and treasurer Mark Stapish.

Directors present were Archie Bradbury, Harold Gross, Earl Heller, Jerry Herrick, Jerry Heydlauff, John Klink, Don Koenigster, Jeff Layher, Mark Lesser, Reuben Lesser, Jr., Ken McCalla (new), and Harold Trinkle.

Sixteen of the 24 members were in attendance.

A study of the traffic pattern is to be made for parking on fair property south of the present fence. Property east of the grounds may be unavailable.

Report submitted by John Wellnitz.

WEIGHT LOSS THROUGH HYPNOSIS

Smoking Withdrawal - Stress Management
Improving Confidence-Treatment of Insomnia
Phobias - Rapid, Relaxing, Pleasant



THE JACKSON HYPNOSIS CLINIC, INC.

569 Wildwood Ave., Jackson 787-5904

ZOA'S LOG CABIN LUNCH
6714 Olive Lake Rd. WATERLOO

Season's Greetings
Mon.-Thurs. 11 a.m.-7 p.m.
Fri. 11 a.m.-9 p.m.
Sat. 9 a.m.-9 p.m.
Sun. 9 a.m.-3 p.m.
Closed Dec. 22 - Jan. 1

PIZZA

	12" MED.	16" LARGE
CHEESE	\$5.25	\$ 7.00
+ 1 ITEM	\$3.75	\$ 7.75
+ 2 ITEMS	\$6.25	\$ 8.50
+ 3 ITEMS	\$6.75	\$ 9.25
+ 4 ITEMS	\$7.25	\$10.00
+ 5 ITEMS	\$8.00	\$11.00

Phone 475-7169

Happy Holidays

SANDRA JEAN
and
LAURA

The pride & joy of:
Chelsea Hospital
and
Chelsea Woodshed

—Love,
Mom and Dad



Subscription Order Blank

Please send a one year subscription to

The Chelsea Standard
300 N. Main St., Chelsea 48118

Name _____

Street/Road _____

City _____ State _____ Zip _____

Renewal Enclosed is \$10.00 for a one year subscription to be sent within Michigan or \$12.50 to be sent outside of this state
New

Send notice of expiration to: Name _____

Address _____

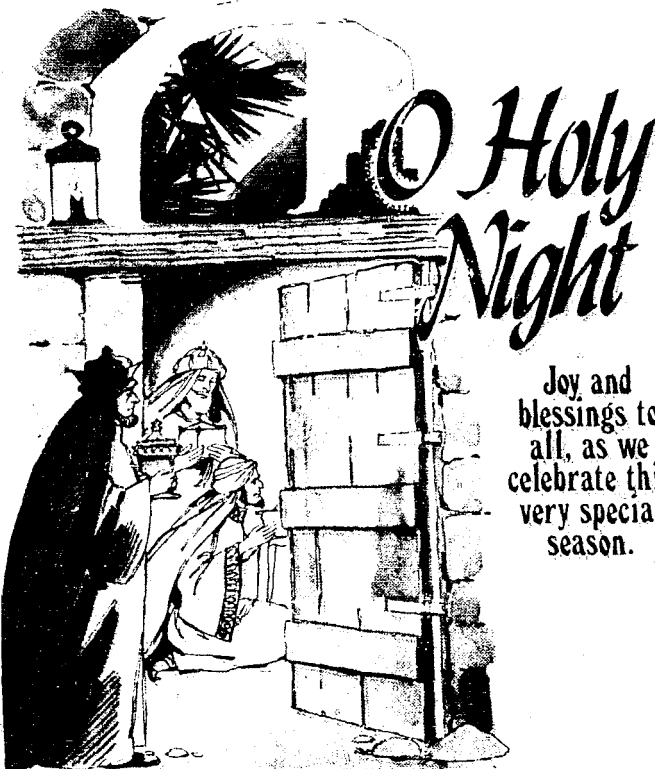

Joy and blessings to all, as we celebrate this very special season.

CHELSEA GREENHOUSE

Walt, Sandy, Diane Zeeb

Dorothy - Ginny - Virginia - Jack - Aaron - Ed
Loydell - Rosemary - Donna - John - Joe



May the gift of love be with you the year through.
From our family to yours,

The Staff at
The UNIVERSITY OF MICHIGAN
FAMILY PRACTICE CENTER
at Chelsea

Jim Hoeft Downs First Elk With Bow, Arrow



C. JAMES HOEFT of Ann Arbor, son of Calvin Hoeft of Dexter, with the 355-pound elk he bagged north of Atlanta this fall. This was the first elk ever killed with a bow and arrow in Michigan.

The first elk to be shot by a bow and arrow in recent history was shot by Jim Hoeft, 30, of Ann Arbor, son of Joan and Calvin Hoeft of Dexter.

According to Joan Hoeft, Jim first tried shooting with a bow and arrow when he was eight. He has been seriously hunting since he was a teenager, using both rifles and bows and arrows, and has shot a number of deer with both weapons.

This year, Jim applied for an elk license, competing with 36,348 applicants. When the drawing for 95 slots took place, Jim was one of the lucky ones.

Jim's family owns property in Curran, near the elk hunting area—the Pigeon River Country State Forest. Jim, his father, Calvin, and his best friend, Randy Walker of Pinckney, stayed in Curran when they went hunting this year. A mandatory seminar at Atlanta, given Dec. 8, the day before the elk season opened, was only a 45-minute drive away.

Jim chose the Black River Ranch as a site to go hunting. The ranch manager dropped Jim, Calvin, and Randy off about noon in a rye field where they set up a blind. At about 3:30 a herd of 20 or 25 elk came to the edge of the woods. Jim picked out a big cow and aimed, getting a good broadside shot at about 15 yards. The wounded elk took off with the herd, ran about 40 yards, then stopped alone on top of a hill.

The three hunters waited, not absolutely sure that the stopped elk was

the one Jim shot. Finally Jim got close enough to see the arrow and was able to make another shot which finished the elk.

Jim was surprised he was able to get as close to the elk as he was. He said, "I had a real good experience watching the bulls and cows. They definitely aren't as spooky as the whitetail is. It was just great to be out there and have the opportunity to hunt something so big."

Four others in Jim's seminar told him they were also trying to shoot an elk with a bow and arrow but none of them connected. In past years there have been numerous failed attempts, so Jim's feat is a real landmark.

Jim's elk was a four-year-old cow and dressed out at 355 pounds. Jim shared the meat with his parents and the eight friends who helped him with

the butchering. Joan Hoeft has frozen most of her share and is still eating it. In Joan's opinion, "the meat is very good, it tastes just like venison."

PARISHO & COMPANY

Public Corporation

JAMES (JAY) W. PARISHO, C.P.A.
CERTIFIED PUBLIC ACCOUNTANT

Two locations to serve you:

1905 Pauline Boulevard, Suite 5 Ann Arbor, Michigan 48103-5001 313/995/5656 107 1/2 South Main, P.O. Box 251 Chelsea, Michigan 48118 313/475-9640

WE SERVICE: Personal — Corporate — Partnership — Farms
ACCOUNTING — TAX PREPARATION & CONSULTING — FINANCIAL PLANNING
Appointments available Monday through Saturday

All I Want for Christmas...



Our gift to you this season is a hope for happiness today and always.



gleason & raus co., inc.
HEATING / COOLING & COMMERCIAL REFRIGERATION
Sales & Service
7120 Dexter-Ann Arbor Rd. • Dexter, 426-4776

FRANK GROHS CHEVROLET

7130 DEXTER RD.
DEXTER

New Expanded
Facility

FREE ESTIMATES

WE DO:

- Rust Repairs
 - Corvettes
 - Insurance
 - Complete Paint Framework
- 426-4677

CLOSING for the Season Dec. 24 Everything Must Go!

Closing
for the
Season
Dec. 24



Michigan
Potatoes
Thistle Seed
Black Oil
Sunflower Seeds



POINSETTIAS
CHRISTMAS TREES
2nd SEMI LOAD
**INDIAN RIVER
CITRUS**
Oranges and Grapefruit

Closing
for the
Season
Dec. 24



WREATHS
GRAVE BLANKETS
HOLIDAY NUTS
FRUIT BASKETS
DELIVERED LOCALLY

WHOLESALE & RETAIL

NEW HOURS: 8 a.m. till 6:30 p.m.

GEE FARMS

14928 Bunker Hill Rd., Stockbridge

(517) 769-6772

FARM BAKED DOUGHNUTS AND BREAD

HAND-DIPPED ALL-STAR ICE CREAM



The Wolverine Auto/Truck Plaza

Invites you to Michigan's Finest Auto/Truck Plaza

In Our 24-Hr. Restaurant with Our Full Serve Menu
you may order anything from eggs to steaks
to burgers and fries to Italian food.

Come in and see for yourself!

**NEW GIFT
ARRIVALS**
for
CHRISTMAS

**OPEN
CHRISTMAS**
See you for
Breakfast!

IN OUR TRAVEL STORE:

A New Shipment of
WESTERN STYLE
 **DOUBLE-H BOOTS**
The Makers of Quality Footwear
Many all-leather styles to choose from.
Only **\$53⁸⁴** pr.

FANTASTIC VALUE!
CR-20 IN-DASH AM/FM CASSETTE RADIO
and a pair of 6x9 Speakers
ALL FOR **\$39⁹⁵**
ONLY

New Clothing Arrivals
For Fall & Winter

Great Selection of
VESTS - JACKETS - HATS, etc.

Large Display of
CB's-RADIOS-RADAR DETECTORS

**VISIT OUR
Newly Enlarged
GAME
ROOM**

OPEN 24-HOURS
7 Days A Week

**I-94 at Baker Rd.
Exit 167-Dexter**

Michigan's Finest Auto/Truck Plaza

Church Services

Assembly of God—

FIRST ASSEMBLY OF GOD
The Rev. Phil Farnsworth, Pastor
Every Sunday—
9:45 a.m.—Sunday school.
11:00 a.m.—Worship service and Sunday school nursery for pre-schoolers.
6:00 p.m.—Evening worship.
Wednesday, Dec. 31—
7:00 p.m.—New Year's Eve Service.
Fellowship, worship and prayer.

Baptist—

GREGORY BAPTIST
The Rev. W. Truman Cochran, Pastor
Every Sunday—
9:45 a.m.—Sunday school.
11:00 a.m.—Morning worship.
6:00 p.m.—Evening worship.
7:00 p.m.—Youth group.

Fellowship Baptist—

FELLOWSHIP BAPTIST
The Rev. Larry Mattia
The Rev. Ray Harbison, pastors.
Every Sunday—
7:00 p.m.—Worship service at the Rebekah Hall.

Catholic—

ST. MARY
The Rev. Fr. David Philip Dupuis, Pastor
Wednesday, Dec. 24—
8:00 p.m.—Children's Mass.
6:00 p.m.—Parish Mass.
12:00 midnight—First Mass of Christmas.
Thursday, Dec. 25—
8:00 a.m.—Mass.
10:00 a.m.—Mass.
12:00 noon—Mass.
Saturday, Dec. 27—
12:00 noon—1:00 p.m.—Confessions.
5:00 p.m.—Mass.

Christian Scientist—

FIRST CHURCH OF CHRIST SCIENTIST
1883 Washington Ave., Ann Arbor
Every Sunday—
10:30 a.m.—Sunday school, morning service.

Church of Christ—

CHURCH OF CHRIST
13661 Old US-12 East
A. Dean Gittings, Jr., Minister
Every Sunday—
9:30 a.m.—Bible classes, all ages.
10:30 a.m.—Worship service. Nursery available.
6:00 p.m.—Worship service. Nursery available.
Every Wednesday—
7:00 p.m.—Bible classes, all ages.
First and Third Tuesday of every month—
7:00 p.m.—Ladies class.

Episcopal—

ST. BARNABAS
3500 Old US-12
(Directly across from the Fairgrounds)
The Rev. Fr. Jerrold F. Beaumont, O.S.P.
175-2003 or 475-5370

Every Sunday—
9:00 a.m.—Youth Inquirers class.
9:00 a.m.—Acolytes.
9:00 a.m.—Choir.
10:00 a.m.—Worship service.
10:00 a.m.—Eucharist (Holy Communion), first, third and fifth Sundays.
10:00 a.m.—Morning Prayer, second and fourth Sundays (Holy Communion available immediately following service).
10:30 a.m.—Church school, K-12.
11:00 a.m.—Family coffee hour.
11:00 a.m.—First Sunday of the month, pot-luck dinner.
Nursery available for all services.

Free Methodist—

CHELSEA FREE METHODIST
7665 Wacker Rd.
Mearl Bradley, Pastor
Wednesday, Dec. 24—
6:00 p.m.—Christmas Eve Candlelight Praise service.
Sunday, Dec. 28—
9:45 a.m.—Sunday school.
11:00 a.m.—Morning worship.
No evening service.
Monday, Dec. 29—
7:30 p.m.—Growth Group.
Tuesday, Dec. 30—
9:30-11:00 a.m.—Ladies Bible study.
Wednesday, Dec. 31—
9:30-11:00 a.m.—Ladies Bible study.
8:00 p.m.—12 Midnight—Family New Year's Eve fellowship.

Lutheran—

FAITH EVANGELICAL LUTHERAN
The Rev. Mark Forsyth, Pastor
Wednesday, Dec. 24—
7:30 p.m.—Christmas Eve Service, by children.
Thursday, Dec. 25—
10:30 a.m.—Christmas Day worship.
Sunday, Dec. 28—
Note: No Sunday school.
10:00 a.m.—Worship service.
Monday, Dec. 29—
7:30 p.m.—Board of Education.
Wednesday, Dec. 31—
7:30 p.m.—New Year's Eve worship with Lord's Supper.
Thursday, Jan. 1—
Note: No New Year's Day service.

OUR SAVIOR LUTHERAN

1515 S. Main, Chelsea
The Rev. Franklin H. Giebel, Pastor
Wednesday, Dec. 24—
7:30 p.m.—Christmas Eve Worship Service.
Thursday, Dec. 25—
10:30 a.m.—Christmas Day.
Sunday, Dec. 28—
9:00 a.m.—Sunday school and Bible classes.
10:30 a.m.—Worship service.
6:30 p.m.—Confirmation class.
8:30 p.m.—Inquirers class.
Wednesday, Dec. 31—
7:30 p.m.—New Year's Eve Service.

ST. JACOB EVANGELICAL LUTHERAN

12501 Rietmiller Rd., Grass Lake
The Rev. Andrew Bloom, Pastor
Every Sunday—
9:00 a.m.—Sunday school.
10:10 a.m.—Divine services.

ST. THOMAS LUTHERAN

Ellsworth and Haab Rds.
The Rev. John Ruske, Pastor
Wednesday, Dec. 24—
7:30 p.m.—Christmas Eve children's service.
Thursday, Dec. 25—
10:00 a.m.—Christmas worship service with Holy Communion.
Sunday, Dec. 28—
9:15 a.m.—Coffee and donuts.
9:30 a.m.—Sunday school and Bible class.
10:45 a.m.—Worship.
Wednesday, Dec. 31—
8:00 p.m.—New Year's Eve Service with Holy Communion.

TRINITY LUTHERAN

5750 M-36, three miles east of Gregory
William J. Trosien, Pastor
Every Sunday—
8:00 a.m.—Worship service.
9:30 a.m.—Sunday and Bible school.
10:45 a.m.—Worship service.

ZION LUTHERAN

Corner of Fletcher and Waters Rd.
The Rev. John R. Morris, Pastor
Wednesday, Dec. 24—
7:30 p.m.—Family Candlelight Service with Holy Communion.
Thursday, Dec. 25—
9:30 a.m.—Family worship for the Birthday Celebration.
Sunday, Dec. 28—
9:00 a.m.—Sunday school study for adults.
9:00 a.m.—Sunday school program practice.
10:15 a.m.—Worship with special Cantata, "I Believe He's the Son of God."
7:30 p.m.—Family service, "From Heaven High."
Wednesday, Dec. 31—
7:30 p.m.—New Year's Eve service.

Methodist

SALEM GROVE UNITED METHODIST
3320 Notten Rd.
Donald Woolan, Pastor
Every Sunday—
9:30 a.m.—Church school.
10:30 a.m.—Morning worship.

FIRST UNITED METHODIST

Parks and Territorial Rds.
The Rev. Larry Nichols and
The Rev. David Goldsmith, Pastors
Every Sunday—
9:30 a.m.—Sunday school.
11:15 a.m.—Worship service.

WATERLOO VILLAGE UNITED METHODIST

8118 Washington St.
The Rev. Larry Nichols and
The Rev. David Goldsmith, Pastors
Every Sunday—
10:00 a.m.—Sunday school.
11:15 a.m.—Worship service.

FIRST UNITED METHODIST

128 Park St.
The Rev. Dr. Jerry Parker, Pastor
Wednesday, Dec. 24—
7:00 p.m.—Christmas Eve family worship service, choir will sing.
Sunday, Dec. 28—
Student and Service Personnel Recognition Service.
8:15 a.m.—Crib Nursery opens.
8:30 a.m.—Worship service.
9:00 a.m.—Enrichment time for all pre-schoolers.
9:00 a.m.—Kindergarten, first, and second graders leave worship service for their enrichment time.
9:30 a.m.—Fellowship time.
9:45-10:45 a.m.—Church school classes for everyone.
11:00 a.m.—Worship service.
11:00 a.m.—Enrichment time for children two and older through kindergarten.
11:30 a.m.—First and second graders leave worship service for enrichment time upstairs, Education Building.
12:00 noon—Fellowship time.
12:05 p.m.—Crib Nursery closes.
6:00 p.m.—Senior High UMYF meets in the Youth Room.

METHODIST HOME CHAPEL

Wednesday, Dec. 24—
7:30 p.m.—Christmas Eve Service, "Christmas Joy," with carols and scripture.
Thursday, Dec. 25—
7:30 a.m.—Christmas lighting of the wreath.
Sunday, Dec. 28—
8:45 a.m.—Worship service.

NORTH LAKE UNITED METHODIST CHURCH

14111 North Territorial Road
The Rev. Sandra Wilboe, Pastor
Every Sunday—
10:00 a.m.—Worship Service.
11:00 a.m.—Fellowship hour, Sunday school.

SHARON UNITED METHODIST

Corner Pleasant Lake Rd. and M-42
The Rev. Evans Bentley, Pastor
Every Sunday—
10:00 a.m.—Sunday school.
11:00 a.m.—Worship service.

Mormon—

CHURCH OF JESUS CHRIST OF LATTER-DAY SAINTS
1300 Freer Rd.
Wayne L. Winzer, president
Every Sunday—
9:30 a.m.—Sacrament.
10:30 a.m.—Sunday school.
11:40 a.m.—Priesthood.

Non-Denominational—

CHELSEA CHRISTIAN FELLOWSHIP
337 Wilkinson St.
Erik Hansen, Pastor
Every Sunday—
10:00 a.m.—Learning from God's word.
10:30 a.m.—Morning worship, prayer, service, and junior church.
6:00 p.m.—Bible instruction and fellowship.
Every Monday—
7:00 p.m.—Faith, Hope and Love, (women's ministry). Location to be announced.
Every Second Tuesday—
7:00 p.m.—Royal Ranger Christian Scouting.
Every Wednesday—
7:00 p.m.—Bible study and prayer for special needs.

CHELSEA CHRISTIAN MEN'S FELLOWSHIP PRAYER BREAKFAST

Chelsea Hospital Cafeteria
Second Saturday Each Month—
8:00 a.m.—Breakfast.
8:30-10:00 a.m.—Program.

CHELSEA FULL GOSPEL

11452 Jackson Rd. (Lima Twp. Hall)
The Rev. Chuck Clemons, Pastor
Every Sunday—
10:00 a.m.—Sunday school.
11:00 a.m.—Morning worship.
6:00 p.m.—Evening worship.
Every Wednesday—
7:00 p.m.—Mid-week prayer and Bible study.

CHELSEA HOSPITAL MINISTRY

Every Sunday—
10:00 a.m.—Morning service, Chelsea Community Hospital Cafeteria.

COVENANT

50 N. Freer Rd. at US-12
Pastor Ron Smeenge
Every Sunday—
9:00 a.m.—Church school.
10:30 a.m.—Worship service. Communion first Sunday of each month.
Every Wednesday—
7:00 p.m.—Bible study at parsonage.

IMMANUEL BIBLE

145 E. Summit St.
Ron Clark, Pastor
Every Sunday—
9:45 a.m.—Sunday school, nursery provided.
11:00 a.m.—Morning worship, nursery provided.
6:00 p.m.—Evening worship.
Every Wednesday—
7:00 p.m.—Family hour, prayer meeting and Bible study.

MT. HOPE BIBLE

12884 Trist Rd., Grass Lake
The Rev. Ken Bilbrough, Pastor
Every Sunday—
10:00 a.m.—Sunday school.
11:00 a.m.—Morning worship.
6:00 p.m.—Evening service.
Every Wednesday—
7:00 p.m.—Bible study.

NORTH SHARON BIBLE

Sylvan and Washburne Rds.
The Rev. Timothy E. Booth, Pastor
Wednesday, Dec. 24—
6:00 p.m.—Christmas Eve Service with special Christmas message and special singing.
Sunday, Dec. 28—
10:00 a.m.—Sunday school.
11:00 a.m.—Worship service.
6:00 p.m.—Senior High Youth meeting. Youth choir.
7:00 p.m.—Evening worship service; nursery available. All services interpreted for the deaf.
Wednesday, Dec. 31—
8:00 p.m.—12 midnight—Watch Night Service.

Presbyterian—

FIRST UNITED PRESBYTERIAN

Unadilla
John Marvin, Pastor
Every Sunday—
11:00 a.m.—Worship service.

United Church of Christ—

BETHEL UNITED CHURCH OF CHRIST
Freedom Township
The Rev. Roman A. Heineck, Pastor
Wednesday, Dec. 24—
7:30 p.m.—Candlelight Carol Service.
Sunday, Dec. 28—
10:00 a.m.—Worship service.

Deck The Halls

Your friendship and support mean a lot to us. Have a very Merry Christmas!

Barbara's Needlearts

Marcy - Terri
Ellie - Barbara

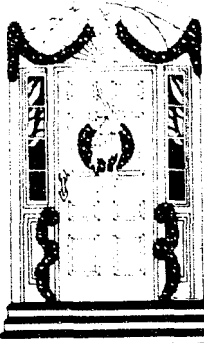

Please Notify Us In Advance of Any Change in Address



Happy holidays, friends and neighbors. Thanks for letting us serve you.

WAHL OIL CO.

JERRY - LEAH
DILLMAN - ARDEA - BOB

Christmas Greetings



May love and happiness decorate your holiday and everyone around your tree share the special joy that only Christmas brings! At this festive season we reach out to greet the friends who mean so much to us all year through. Thanks for being part of our lives.

Merry, Merry Christmas!

Chelsea Electric & Water Dept.

Let Every

Prepare

Him Room

HAPPY BIRTHDAY, JESUS

A Rose for Mary,
Millie Warner



+ AREA DEATHS +

Oscar F. Bollinger

6102 Ivey Rd.
Chelsea

Oscar F. Bollinger, 6102 Ivey Rd., Chelsea, age 52, died suddenly Thursday morning, Dec. 18, at his home.

He was born Feb. 16, 1934 in Sylvan township on the family farm on the corner of Bush and Ivey Rds., the son of the late Gottlieb J. and Elsie L. (Kopp) Bollinger.

He was a life-long resident of Chelsea and was employed at the Chrysler Proving grounds.

At the time of his death he was the secretary for the Sylvan Township Planning Commission.

In Ann Arbor on May 30, 1964 he married Jean C. VanSchoten who survives. Also surviving is their daughter, Constance Bollinger, at home; his two sons, Fred Bollinger, U.S. Coast Guard, stationed in San Francisco, Calif.; Mark Bollinger of Selma, Ala.; his daughter, Carol Hopkins of Taylors, S.C., and nine grandchildren. In addition, he is survived by a brother, Paul Bollinger of Chelsea, and several nieces, nephews and cousins.

Mr. Bollinger was preceded in death by his infant daughter, Virginia, a brother, Wilbur, and a sister, Rose Mary Reinhardt.

Funeral services were held Sunday, Dec. 21, at 2 p.m. from the First United Methodist church, Chelsea, with the Rev. Dr. Jerry Parker of the First United Methodist Church of Chelsea and the Rev. John R. Morris of Zion Lutheran church officiating. Burial was in Oak Grove Cemetery, Chelsea.

Expressions of sympathy may be made to Ronald McDonald House, 2535 Charter, Ann Arbor, Mich. Envelopes are available at the Staffan-Mitchell Funeral Home who were in charge of arrangements.

Thomas Dettling

Albuquerque, N. M.
(formerly of Dexter)

Thomas A. Dettling, 1305 Menaui Blvd., Albuquerque, N. M., age 56, died Dec. 15, at the Veterans Administration Hospital in Albuquerque.

He was born Jan. 28, 1930, in Ann Arbor, the son of Alfred F. and Mary Markey Dettling, Sr.

He was a former resident of Dexter and a veteran of the Korean War.

He has been a resident of New Mexico for the past 18 years.

Mr. Dettling is survived by three brothers, William L. Dettling of Chelsea, Alfred F. Dettling and Richard E. Dettling, both of Dexter; one sister, Mrs. Alvin (Estelle) Steinhay of Dexter. Several nieces and nephews also survive.

Cremation has taken place, and a memorial service will be held at a later date.

Arrangements were completed by the Hosmer Funeral Home, Dexter.

Subscribe today to The Standard

Esther L. Gross

8510 Gross Rd.
Dexter

Esther L. Gross, 8510 Gross Rd., Lima township, age 92, died Thursday, Dec. 18, at the Saline Evangelical Home.

She was born Dec. 9, 1894, in Dexter township, the daughter of August and Katie Schmidt Lesser.

A lifetime resident of the Dexter area, she belonged to St. Andrew's United Church of Christ, of which she was a life member.

She was also a member of the Women's Guild of the church, and of Washtenaw Chapter No. 302, OES.

She married Adolph Gross in 1913 in Lima township. He died in 1961.

She is survived by a son, Harold L. Gross of Dexter; a daughter, Mrs. Dorothy M. Leverett of Ann Arbor; a sister, Mrs. Clair (Ruth) Gregory of Dexter; nine grandchildren; 17 great-grandchildren; brothers John, Emerson, Alvin, Ezra and Reuben Lesser; a sister, Lydia Gross.

Funeral services were held Monday, Dec. 22, at 1 p.m. at St. Andrew's United Church of Christ, with the Rev. Robert Weikart officiating.

Burial followed at Forest Lawn Cemetery, Dexter.

OES No. 302 services were held Sunday evening at 8 p.m. at the Hosmer Funeral Home, Dexter.

Memorials may be made to St. Andrew's church or OES No. 302.

Arrangements were completed by the Hosmer Funeral Home.

Clifton C. Gillespie

Chelsea Man's Father
Dies at VA Hospital

Clifton C. Gillespie of Flint and Grand Blanc, age 91, died Monday, Dec. 15, at Veterans Hospital, Ann Arbor. Funeral services were held at 1 p.m. Thursday, Dec. 18, at Hill Funeral Home, Grand Blanc, with the Rev. William Cozadd officiating.

Burial was at Sunset Hills Cemetery. Mr. Gillespie was born in Yale, Ky., Feb. 7, 1895. He was an Army veteran of World War I, First Infantry Division No. 877, member of VFW, member of Christ United Methodist church.

Surviving are: four sons, Clifton, Jr., and wife Leota, of Three Rivers, John W. and wife Virginia, of Chelsea, George R. and wife Mary Lou of Choctaw, Okla., and Donald E., of Ann Arbor; daughter, Mrs. Dennis (Mary) Wrubel, of Canton; 10 grandchildren; 14 great-grandchildren; a sister, Gladys Reid, of Indiana; five brothers, Earl, Carl and Dillard, of Indiana, Stanley, of Massachusetts, Sidney, of Australia; several nieces and nephews.

He was preceded in death by wives, Mary Esther Gillespie, in 1984 and Carolyn N. Gillespie, in 1934; grandsons, John Lesley Gillespie, 1976, Timothy Clay Gillespie, 1979.

Contributions may be made to Christ United Methodist church or to a charity of your choice.

Thomas J. Durkin

2552 Traver Blvd.
Ann Arbor

Thomas J. Durkin, 2552 Traver Blvd., Ann Arbor, age 87, died Tuesday, Dec. 16, at the Veterans Medical Center, Battle Creek, following a long illness.

He was born Oct. 7, 1919 in Cleveland, O., the son of James H. and Jane (Topping) Durkin. On Jan. 21, 1942 he married Catherine M. Andrews at John Carol University in Cleveland Heights, O. She survives.

Mr. Durkin had been a marketing executive for four major corporations, retiring from Truck-Lite Corp. in Falconer, N.Y. He attended John Carol University and served in the U.S. Coast Guard during WW-II. He was a member of the Society of Automotive engineers.

Surviving, in addition to his wife, are two sons, William Michael Durkin of Columbia, S.C., and Thomas M. Durkin of Los Angeles, Calif.; three daughters, Bonnie Bisio of Livonia, Lynn Pleuss of Hamburg, and Terri Durkin-Williams of Ann Arbor; five grandchildren; and two sisters, Jean O'Connor of Port LaBelle, Fla., and Arline Campbell of Rocky River, O.

Mass of the Resurrection was held Friday, Dec. 19 at 10 a.m. at St. Thomas Catholic church in Ann Arbor with the Rev. Fr. Robert Lundford officiating. A scripture service was held Thursday evening from the Staffan-Mitchell Funeral Home. Burial was in Holy Sepulchre Cemetery, Southfield.

Expressions of sympathy may be made to the Chelsea United Methodist Retirement Home, Wesley Hall.

Arrangements were made by the Staffan-Mitchell Funeral Home.

Births

A son, Ryan Michael, Saturday, Dec. 13, to Michael and Sheri Gramer of Chelsea. Grandparents are David and Boots Kaercher of Chelsea, and Kenneth and Jean Gramer of Port Orange, Fla., formerly of Pinckney. The Gramers' daughter is 3½-year-old Lindsey.

A daughter, Alyssa Lindsay, Monday, Nov. 24 to Jeffrey and Lori (Heiss) Sprague of Mahomet, Ill. Maternal grandparents are Norman and Doris Heiss of Langley, Wash. Paternal grandparents are James and Marian Sprague of Grass Lake.

What is man's most deadly enemy in the wildlife world? The lion—no. The polar bear—no. According to National Wildlife magazine, mosquitoes may be man's deadliest foe. They deploy parasites that cause malaria and kill one million people a year in Africa alone. They are also responsible for high death rates in India, Pakistan, Asia, Central America and the Caribbean Islands.

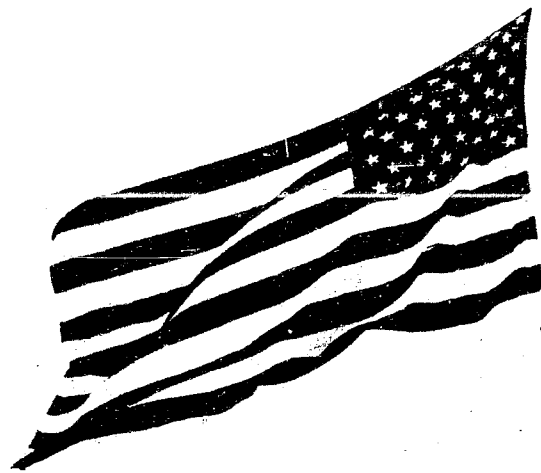

CHRISTMAS . . . a time to love . . . a time to share . . . a time to give thanks . . . a time to care . . . and from all of us at PALMER FORD/MERCURY, our sincerest "thanks" and may your holiday season be filled with hope, peace, love . . . and the continuing freedom in which to enjoy it.



George, Donna and Carol Palmer - Biff and Suzie Weber - Bill Barlett - Ron Bennett - Mary Blough - Lynn Brown - Liz Dawson - Michael Dettling - Randy Ellis - Charles Flack - Dave Gasiorek - Jordan Gray - Al Justick - Susan Keezer - Tom Kern - Charles Koch - Jackie Ludtke - Scott Otto - Bob Oyer - Harold Polzin - Don Poppenger - Todd Saunders - Lynette Schanz - Ron Schuyler - Beverly Slater - Phil Sutton - Lisa van Schoick - Matt Villemure - Jeffrey Waldyke - Ken Weaver and Fred Winkle.

CHRISTMAS GREETINGS

Good friends, join us as we
gather together to rekindle
the cheerful spirit of a
traditional holiday season.

A Merry
Christmas
to one and all.



Norm's Body Shop, Inc.

NORM - GAIL - MIKE

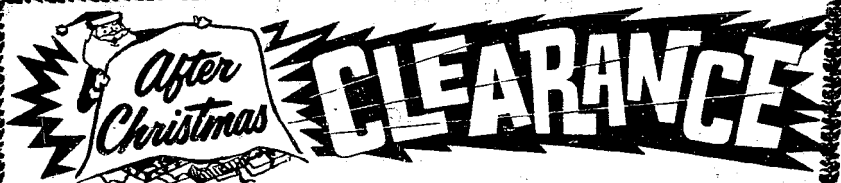

SALE

1/2 PRICE

On All Remaining
BOX CHRISTMAS CARDS
CHRISTMAS WRAP
RIBBONS, BOWS & TAGS
SHIRT & LINGERIE BOXES

Up to 1/2 OFF
On Many

GIFT ITEMS & TOYS

Sale Starts Friday, Dec. 26th

CHELSEA PHARMACY, INC.

"Your Full-Service Drug Store"

101 N. Main St., Chelsea

Ph. 475-9103

Free Delivery within the Village

24-Hour Prescription Service

AMERICAN
GREETING CARDS

RUSSELL STOVER
CANDIES

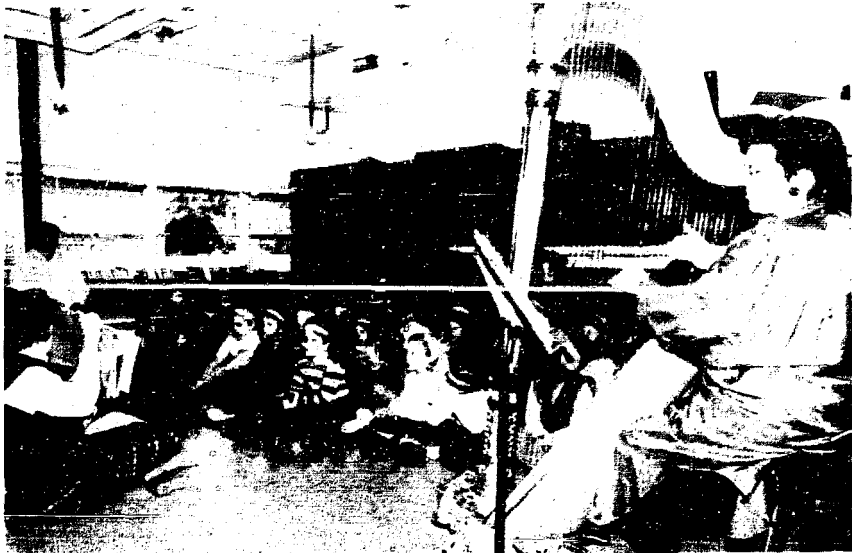

SENIOR CITIZENS had a chance to enjoy Christmas carols sung by first graders in D'Ann Gietzen's first grade class at North Elementary school. The program took place in the Senior Citizens Center at North school last week. Accompanying the children on the harp was Rochelle Moulleseaux.

Traditional Christmas tree decorations

Christmas trees — whether fir, pine, or a facsimile of the real thing — are a symbol of Christmas throughout the country. With homes and families smaller these days, six foot trees inside the house are rare. But some old-time decorations remain.

Colored lights and balls, garlands of popcorn and cranberries, and a star at the top are still favorites for decorating trees — even the small table ones.

To string cranberries, use a needle and strong cotton thread. Tie the first berry to the end of the thread.

Continue threading berries and popcorn as you would beads until the string is about four feet long. Knot the last berry.

It is easier to make strings three to four feet long, than one very long garland. The strings can be done in advance and kept in plastic containers in the refrigerator.

Dial-A-Garden Topics Listed

The following is a schedule of Dial-A-Garden, the system of pre-recorded daily gardening tips sponsored by the Washtenaw County Co-operative Extension Service.

The system is in operation 24 hours per day, 7 days per week.

Interested persons are invited to call 971-1122 at their convenience and receive timely, up-to-date gardening information.

Topics for the next week are as follows:

Wednesday, Dec. 24—"Christmas Traditions."

Thursday, Dec. 25—"Closed, Christmas."

Friday, Dec. 26—"Why Won't Houseplants Flower?"

Monday, Dec. 29—"De-icing Alternatives."

Tuesday, Dec. 30—"Recycle Christmas Tree."

Wednesday, Dec. 31—"Gardening Resolutions."

The old adage "Clothes make the man" apparently applies to birds' plumage as well, reports National Wildlife magazine. Research on chickadees and several species of sparrows has shown that the width of colored bands on the birds' heads and chest determine their social rank within the flock.



Joyous wishes for a happy Holiday.

The silver sounds of sleigh bells echo through the Christmas air with a message of hope and joy for all. They ring out too, our thanks for your loyal friendship.

SMITH'S SERVICE STATION, INC.

11453 Jackson Rd., Lima Center
Phone 475-8380

Ron - Dave - Dan - Dave - Gary

**WERE OPEN
24 HOURS
7 DAYS/WEEK**

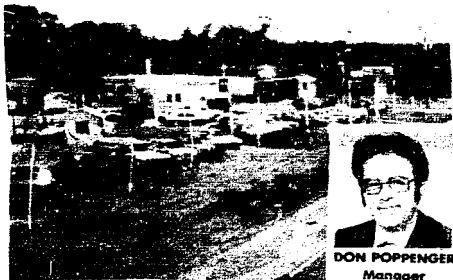

For Your Inspection

Our "BIG LOT" is ALWAYS OPEN for you to browse (even after normal business hours). No salesmen, no fences — no chains — no blocked off driveways. Look them over at your convenience, then come back during normal business hours to make "YOUR BEST DEAL."

Only minutes away. Located 1/4 mile north off I-94, Exit 159. Always a great selection. Warranties includes with or available on most vehicles.

Always over 40 to choose from

... CARS/TRUCKS ...

1978 BUICK LeSABRE	\$1,695
1980 FORD FIESTA	\$1,995
1978 THUNDERBIRD	\$1,995
1978 FORD LTD II, excellent transportation	\$1,995
1980 FAIRMONT 4-dr.	\$2,495
1977 DODGE Van	\$2,495
1980 MERCURY ZEPHYR 2 Z-7	\$2,495
1981 CHEVETTE, Automatic	\$2,495
1980 GRANADA 2-dr.	\$2,495
1980 MERCURY Zephyr 4-dr.	\$2,795
1982 CAVALIER 4-dr.	\$2,995
1982 ESCORT 3-door	\$2,995
1982 ESCORT 4-dr., automatic transmission	\$3,495
1983 PLYMOUTH TURISMO, 2.2	\$3,495
1981 OLDS OMEGA 4-dr. Sport Model	\$3,995
1977 LINCOLN MARK V	\$3,995
1979 OLDS CUTLASS SUPREME	\$3,995
1984 CHEVROLET CAVALIER	\$5,495
1983 CROWN VICTORIA 4-dr.	\$6,995
1985 RANGER XLS	\$6,995
1985 MUSTANG	\$6,995
1985 TOYOTA TERCEL SR5 4-wd	\$8,495
1986 FORD TEMPO 4-dr.	\$8,995
1985 CHEV S-10 4x4	\$8,995
1986 TEMPO 4-dr.	\$9,650
1986 NISSAN 200-SX	\$9,995
1984 LINCOLN TOWN CAR	\$11,900
1985 MONTE CARLO SS	\$11,900
1986 BRONCO II	\$12,900
1986 FORD AEROSTAR XLT	\$13,900
1986 COUGAR LS	\$13,900
1985 LINCOLN TOWN CAR, dark blue	\$15,900
1985 LINCOLN TOWN CAR, gold	\$15,900
1985 LINCOLN TOWN CAR, rosewood	\$15,900
1985 LINCOLN TOWN CAR, white	\$15,900



Have a Happy Holiday Season



Home of the 48-hr. money-back guarantee and the guaranteed buy-back program.

OPEN: Mon. and Thurs 'til 8:30 p.m.
Saturday 'til 12:30 p.m.

In Washtenaw County since April 15th, 1912

CHELSEA

475-1800



May the true spirit of an old fashioned Christmas light your way in peace and good will, and may all the happiness and pleasure you bring to those you love, be reflected in the warmth and joy of your holidays.

Sam & Joyce Johnson
Georgia Collins
Jeff Smith

GAMBLES

"The Friendly Store"

John Collins
Barb Beeman
Tom Clemons
Karen Koch



MORE THAN 50 BOXES of toys and personal items were collected by Spanish classes at Chelsea High school and Beach Middle school as part of the "Friends of the Americas" program, a national relief program for people in Honduras, Mexico, Costa Rica, Colombia and Brazil. The boxes contained toys and personal items for poverty stricken people who would otherwise have no Christmas. Above are students in one of Hazel Hermosillo's classes at

Chelsea High school. In the front row, from left, are Joe Koszegi, Lance Satterthwaite, Julian Vorus and Mike Spade. Standing, from left, are Bruce Dresselhouse, Clarisse Bufford, Tina Stacy, Debbi Harness, Stacie Taylor, Sandy Linke, Jen McAfee, Jamie Hoffman, Carol Dawson, Angela Sager, Matt Schwieger, Rob Stafer and Jodi Milliken.

Life in the big city is tough, especially for trees. But soon healthier strains of trees may be developed that can survive and beautify the city. International Wildlife magazine reports that the Illinois Tollway Authority is supporting a program at the Morton Arboretum in suburban Chicago, that would breed trees and shrubs that could tolerate inhospitable soil, salt sprays, and other pollutants from expressways. Most promising thus far are several salt-resistant Asian elms.



REPRESENTATIVES of Connie Marshall's Spanish class at Beach Middle school show just a few of the items collected for the "Friends of the Americas" program. The program hopes to collect 100,000 Christmas boxes for distribution in Honduras, Guatemala, Mexico, Costa Rica and Colombia. The box that Angie Nagel, left, and Kate Dilworth are showing has toys, soap, toothpaste and other personal items.

Chelsea Hospital Offers Health Educational Classes

Chelsea Community Hospital is offering a wide range of community health education programs and classes this fall. The programs are either single, double or multiple sessions. Topics are informative, instructive.

CPR—Infant/child, March 10. In addition, ongoing programs offered include the Breatheers Club, Outpatient Cardiac Rehabilitation series, Outpatient Speech and Language therapy for children, and the



CHELSEA CUB SCOUTS sang Christmas carols to residents at Chelsea's United Methodist Retirement Home last week to help everyone get in the Christmas

spirit. The youngsters had a large and appreciative audience for their performance of Christmas classics.

Wishing all our faithful patrons holidays filled with Christmas cheer, blessed with health and prosperity.

It has been our pleasure to know and serve you this past year.

WIN THIS 1987 MERCURY COUGAR



FROM LINCOLN-MERCURY-MERKUR

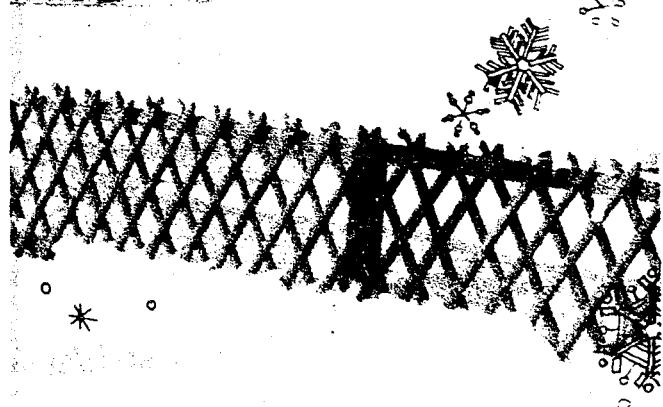

Close Christmas Eve, Dec. 24 at 12 Noon
New Year's Eve, closing at 3 p.m.

SB CHELSEA STATE BANK
Member F.D.I.C.

Phone 475-1355

Main Office
305 S. Main

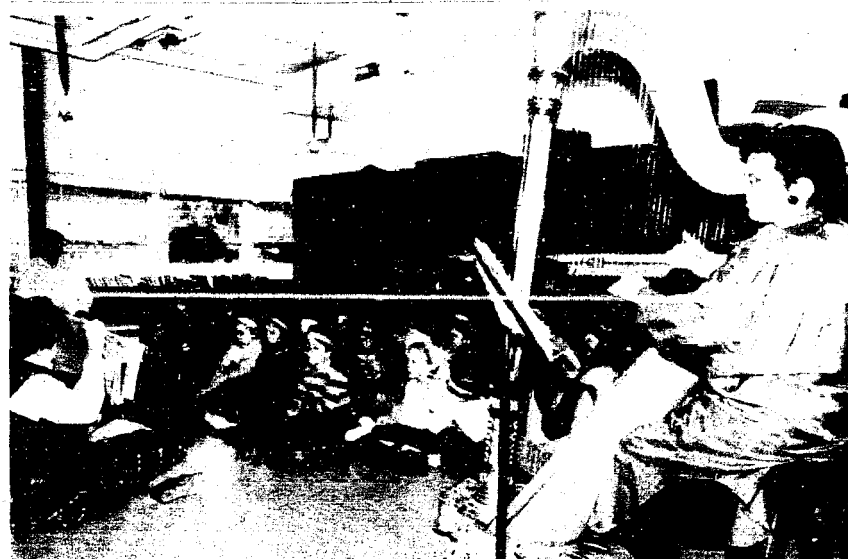

SENIOR CITIZENS had a chance to enjoy Christmas carols sung by first graders in D'Ann Gietzen's first grade class at North Elementary school. The program took place in the Senior Citizens Center at North school last week. Accompanying the children on the harp was Rochelle Moulleaux.

Traditional Christmas tree decorations

Christmas trees — whether fir, pine, or a facsimile of the real thing — are a symbol of Christmas throughout the country. With homes and families smaller these days, six foot trees inside the house are rare. But some old-time decorations remain.

Colored lights and balls, garlands of popcorn and cranberries, and a star at the top are still favorites for decorating trees — even the small table ones.

To string cranberries, use a needle and strong cotton thread. Tie the first berry to the end of the thread.

Continue threading berries and popcorn as you would beads until the string is about four feet long. Knot the last berry.

It is easier to make strings three to four feet long, than one very long garland. The strings can be done in advance and kept in plastic containers in the refrigerator.

Dial-A-Garden Topics Listed

The following is a schedule of Dial-A-Garden, the system of pre-recorded daily gardening tips sponsored by the Washtenaw County Cooperative Extension Service.

The system is in operation 24 hours per day, 7 days per week.

Interested persons are invited to call 971-1122 at their convenience and receive timely, up-to-date gardening information.

Topics for the next week are as follows:

Wednesday, Dec. 24—"Christmas Traditions"

Thursday, Dec. 25—"Closed, Christmas"

Friday, Dec. 26—"Why Won't Houseplants Flower?"

Monday, Dec. 29—"Deicing Alternatives"

Tuesday, Dec. 30—"Recycle Christmas Tree"

Wednesday, Dec. 31—"Gardening Resolutions"

The old adage "Clothes make the man" apparently applies to birds' plumage as well, reports National Wildlife magazine. Research on chickadees and several species of sparrows has shown that the width of colored bands on the birds' heads and chest determine their social rank within the flock.



The silver sounds of sleigh bells echo through the Christmas air with a message of hope and joy for all. They ring out too, our thanks for your loyal friendship.

SMITH'S SERVICE STATION, INC.

11453 Jackson Rd., Lima Center
Phone 475-8580

Ron - Dave - Dan - Dave - Gary

The Chelsea Standard

Section C Chelsea, Michigan, Wednesday, December 24, 1986 Pages 1C-10C



CHELSEA CUB SCOUTS sang Christmas carols to residents at Chelsea's United Methodist Retirement Home last week to help everyone get in the Christmas spirit. The youngsters had a large and appreciative audience for their performance of Christmas classics.



MORE THAN 50 BOXES of toys and personal items were collected by Spanish classes at Chelsea High school and Beach Middle school as part of the "Friends of the Americas" program, a national relief program for people in Honduras, Mexico, Costa Rica, Colombia and Brazil. The boxes contained toys and personal items for poverty stricken people who would otherwise have no Christmas. Above are students in one of Hazel Hermosillo's classes at Chelsea High school. In the front row, from left, are Joe Koszegi, Lance Satterthwaite, Julian Vorus and Mike Spade. Standing, from left, are Bruce Dresselhouse, Clarisse Bufford, Tina Stacy, Debbi Harness, Stacie Taylor, Sandy Linke, Jen McAfee, Jamie Hoffman, Carol Dawson, Angela Sager, Matt Schwiager, Rob Stofer and Jodi Milliken.



REPRESENTATIVES of Connie Marshall's Spanish class at Beach Middle school show just a few of the items collected for the "Friends of the Americas" program. The program hopes to collect 100,000 Christmas boxes for distribution in Honduras, Guatemala, Mexico, Costa Rica and Colombia. The box that Angie Nagel, left, and Kate Dilworth are showing has toys, soap, toothpaste and other personal items.

Chelsea Hospital Offers Health Educational Classes

Chelsea Community Hospital is offering CPR—Infant/child, March 10.

Life in the big city is tough, especially for trees. But soon healthier strains of trees may be developed that can survive and beautify the city. International Wildlife magazine reports that the Illinois Tollway Authority is supporting a program at the Morton Arboretum in suburban Chicago, that would breed trees and shrubs that could tolerate inhospitable soil, salt sprays, and other pollutants from expressways. Most promising thus far are several salt-resistant Asian elms.

Wishing all our faithful patrons holidays filled with Christmas cheer, blessed with health and prosperity. It has been our pleasure to know and serve you this past year.

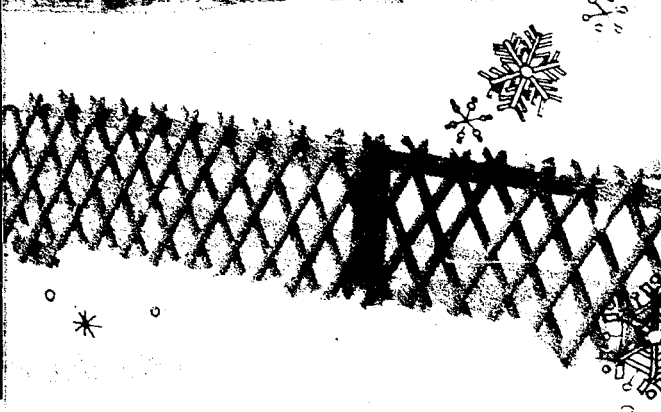

WERE OPEN
24 HOURS
7 DAYS/WEEK



For Your Inspection
Our "BIG LOT" is ALWAYS OPEN for you to browse (even after normal business hours). No salesmen, no fences — no chains — no blocked off driveways. Look them over at your convenience, then come back during normal business hours to make "YOUR BEST DEAL."

Only minutes away. Located 1/4 mile north off I-94, Exit 159. Always a great selection. Warranties include with or available on most vehicles.

Always over 40 to choose from
... CARS/TRUCKS ...

1978 BUICK LeSabre	\$1,695
1980 FORD FIESTA	\$1,995
1978 THUNDERBOLT	\$1,995
1978 FORD LTD II, excellent transportation	\$1,995
1980 FAIRMONT 4-dr.	\$2,495
1977 DODGE Van	\$2,495
1980 MERCURY ZEPHYR 2 Z-7	\$2,495
1981 CHEVETTE, Automatic	\$2,495
1980 GRANADA 2-dr.	\$2,495
1980 MERCURY Zephyr 4-dr.	\$2,795
1982 CAVALIER 4-dr.	\$2,995
1982 ESCORT 3-door	\$2,995
1982 ESCORT 4-dr., automatic transmission	\$2,995
1983 PLYMOUTH TURISMO, 2.2	\$3,495
1981 OLDS OMEGA 4-dr. Sport Model	\$3,995
1977 LINCOLN MARK V	\$3,995
1979 OLDS CUTLASS SUPREME	\$3,995
1984 CHEVROLET CAVALIER	\$5,495
1983 CROWN VICTORIA 4-dr.	\$6,995
1985 RANGER XLS	\$6,995
1985 MUSTANG	\$6,995
1985 TOYOTA TERCEL SR5 4-wd	\$8,495
1986 FORD TEMPO 4-dr.	\$8,995
1985 CHEV S-10 4x4	\$8,995
1986 TEMPO 4-dr.	\$9,650
1986 NISSAN 200 SX	\$9,995
1986 LINCOLN TOWN CAR	\$11,900
1985 MONTE CARLO SS	\$11,900
1986 BRONCO II	\$12,900
1986 FORD AEROSTAR XLT	\$13,900
1986 COUGAR LS	\$13,900
1985 LINCOLN TOWN CAR, dark blue	\$15,900
1985 LINCOLN TOWN CAR, gold	\$15,900
1985 LINCOLN TOWN CAR, rosewood	\$15,900
1985 LINCOLN TOWN CAR, white	\$15,900

Have a Happy Holiday Season

PALMER **FORD** **MERCURY**

Home of the 48-hr. money-back guarantee and the guaranteed buy-back program.

OPEN: Mon. and Thurs 'til 8:30 p.m.
Saturday 'til 12:30 p.m.
In Washtenaw County since April 15th, 1912

CHELSEA 475-1800

Enter Now Thru Dec. 31, 1986
YOU COULD WIN THIS 1987 MERCURY COUGAR

OR ONE OF THESE FABULOUS PRIZES.

IF YOU ENTER AT YOUR PARTICIPATING WIN ONE OF OVER 1,000

OFFICIAL RULES & INSTRUCTIONS — No Purchase Necessary

Official Rules and Instructions for the 1987 Mercury Cougar Sweepstakes. The sweepstakes is open to all persons who enter by purchasing a 1987 Mercury Cougar or by purchasing a 1987 Mercury Cougar with a purchase of \$100 or more. The sweepstakes is open to all persons who enter by purchasing a 1987 Mercury Cougar or by purchasing a 1987 Mercury Cougar with a purchase of \$100 or more. The sweepstakes is open to all persons who enter by purchasing a 1987 Mercury Cougar or by purchasing a 1987 Mercury Cougar with a purchase of \$100 or more.

CLIP OUT AND DEPOSIT AT YOUR PARTICIPATING LINCOLN-MERCURY-MERKUR DEALER

CLIP OUT AND DEPOSIT AT YOUR PARTICIPATING LINCOLN-MERCURY-MERKUR DEALER. The sweepstakes is open to all persons who enter by purchasing a 1987 Mercury Cougar or by purchasing a 1987 Mercury Cougar with a purchase of \$100 or more. The sweepstakes is open to all persons who enter by purchasing a 1987 Mercury Cougar or by purchasing a 1987 Mercury Cougar with a purchase of \$100 or more.

LINCOLN-MERCURY-MERKUR DEALER. OTHER FABULOUS PRIZES

Win 2 TRIPS FOR TWO TO YOUR CHOICE OF AUSTRALIA OR HAWAII

Win 2 TRIPS FOR TWO TO YOUR CHOICE OF AUSTRALIA OR HAWAII. The sweepstakes is open to all persons who enter by purchasing a 1987 Mercury Cougar or by purchasing a 1987 Mercury Cougar with a purchase of \$100 or more. The sweepstakes is open to all persons who enter by purchasing a 1987 Mercury Cougar or by purchasing a 1987 Mercury Cougar with a purchase of \$100 or more.



5 NEC PERSONAL COMPUTERS

5 NEC PERSONAL COMPUTERS. The sweepstakes is open to all persons who enter by purchasing a 1987 Mercury Cougar or by purchasing a 1987 Mercury Cougar with a purchase of \$100 or more. The sweepstakes is open to all persons who enter by purchasing a 1987 Mercury Cougar or by purchasing a 1987 Mercury Cougar with a purchase of \$100 or more.

Close Christmas Eve, Dec. 24 at 12 Noon
New Year's Eve, closing at 3 p.m.

SB CHELSEA STATE BANK

Member F.D.I.C.

Phone 475-1355

Main Office
305 S. Main

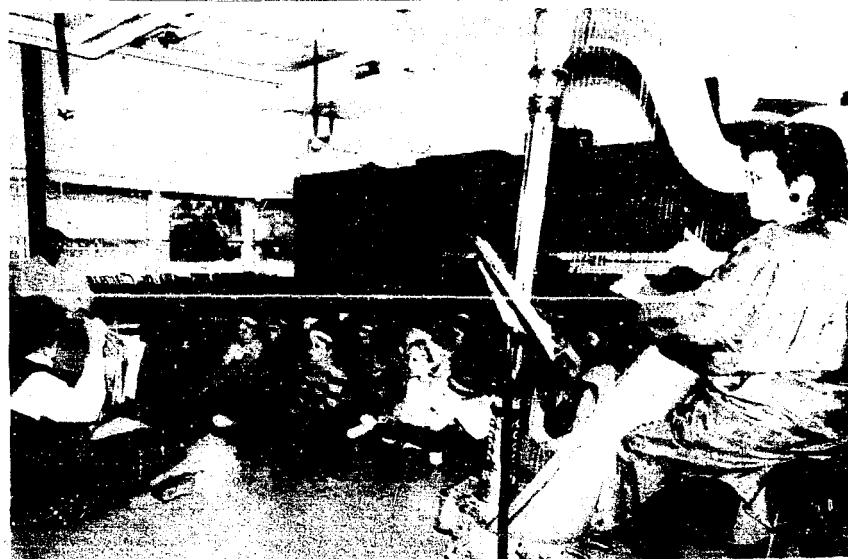

SENIOR CITIZENS had a chance to enjoy Christmas carols sung by first graders in D'Ann Gietzen's first grade class at North Elementary school. The program took place in the Senior Citizens Center at North school last week. Accompanying the children on the harp was Rochelle Moulleux.

Traditional Christmas tree decorations

Christmas trees — whether fir, pine, or a facsimile of the real thing — are a symbol of Christmas throughout the country. With homes and families smaller these days, six foot trees inside the house are rare. But some old-time decorations remain.

To string cranberries, use a needle and strong cotton thread. Tie the first berry to the end of the thread.

Continue threading berries and popcorn as you would beads until the string is about four feet long. Knot the last berry.

It is easier to make strings three to four feet long, than one very long garland. The strings can be done in advance and kept in plastic containers in the refrigerator.

Dial-A-Garden Topics Listed

The following is a schedule of Dial-A-Garden, the system of pre-recorded daily gardening tips sponsored by the Washtenaw County Co-operative Extension Service.

The system is in operation 24 hours per day, 7 days per week.

Interested persons are invited to call 971-1122 at their convenience and receive timely, up-to-date gardening information.

Topics for the next week are as follows:

Wednesday, Dec. 24 — "Christmas Traditions"

Thursday, Dec. 25 — "Closed, Christmas"

Friday, Dec. 26 — "Why Won't Houseplants Flower?"

Monday, Dec. 29 — "De-icing Alternatives"

Tuesday, Dec. 30 — "Recycle Christmas Tree"

Wednesday, Dec. 31 — "Gardening Resolutions"

The old adage "Clothes make the man" apparently applies to birds' plumage as well, reports National Wildlife magazine. Research on chickadees and several species of sparrows has shown that the width of colored bands on the birds' heads and chest determine their social rank within the flock.

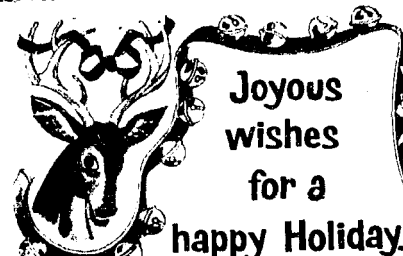

The silver sounds of sleigh bells echo through the Christmas air with a message of hope and joy for all. They ring out too, our thanks for your loyal friendship.

SMITH'S SERVICE STATION, INC.

11433 Jackson Rd., Lima Center
Phone 475-8580

Ron - Dave - Dan - Dave - Gary



MORE THAN 50 BOXES of toys and personal items were collected by Spanish classes at Chelsea High school and Beach Middle school as part of the "Friends of the Americas" program, a national relief program for people in Honduras, Mexico, Costa Rica, Colombia and Brazil. The boxes contained toys and personal items for poverty stricken people who would otherwise have no Christmas. Above are students in one of Hazel Hermosillo's classes at Chelsea High school. In the front row, from left, are Joe Koszegl, Lance Satterthwaite, Julian Vorus and Mike Spade. Standing, from left, are Bruce Dresselhouse, Clarisse Bufford, Tina Stacy, Debbi Harness, Stacie Taylor, Sandy Link, Jen McAfee, Jamie Hoffman, Carol Dawson, Angela Sager, Matt Schwiager, Rob Slater and Jodi Milliken.



REPRESENTATIVES of Connie Marshall's Spanish class at Beach Middle school show just a few of the items collected for the "Friends of the Americas" program. The program hopes to collect 100,000 Christmas boxes for distribution in Honduras, Guatemala, Mexico, Costa Rica and Colombia. The box that Angie Nagel, left, and Kate Dilworth are showing has toys, soap, toothpaste and other personal items.

Chelsea Hospital Offers Health Educational Classes

Chelsea Community Hospital is offering a wide range of community health educational classes.

CPR—Infant/child, March 10.

In addition, ongoing programs offered include the Bowlers Club, Out-

Life in the big city is tough, especially for trees. But soon healthier strains of trees may be developed that can survive and beautify the city. International Wildlife magazine reports that the Illinois Tollway Authority is supporting a program at the Morton Arboretum in suburban Chicago, that would breed trees and shrubs that could tolerate inhospitable soil, salt sprays, and other pollutants from expressways. Most promising thus far are several salt-resistant Asian elms.

The Chelsea Standard

Section C Chelsea, Michigan, Wednesday, December 24, 1986 Pages 1C-10C



CHELSEA CUB SCOUTS sang Christmas carols to residents at Chelsea's United Methodist Retirement Home last week to help everyone get in the Christmas spirit. The youngsters had a large and appreciative audience for their performance of Christmas classics.

Wishing all our faithful patrons holidays filled with Christmas cheer, blessed with health and prosperity.

It has been our pleasure to know and serve you this past year.

CELEBRATE THE SAVINGS ON

SHAPE

Save \$426 when you buy this specially equipped Mercury Sable LS. Sable LS is the most powerful performance you need and the most flexible you want. And this package is packed with 226 hp, includes electric rear window defogger, power lock group and 15-way power Mirrors. As well as leather wrapped tilt steering wheel and electronic AM/FM stereo cassette radio with Premium Sound System, electronic instrument cluster and more.

Sable LS shape may be more noticeable than ever.

DISTINCTION

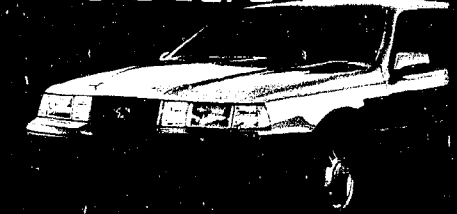

Save \$826 when you buy this special Mercury Cougar LS. Mercury Cougar LS is all equipment packed up in 160 hp, 2.9 liter V6 engine. That's an electric AM/FM stereo cassette radio with Premium Sound System. We've also included an electronic instrument cluster illuminated vanity mirrors. As well as a tilt steering wheel. And this class's and performance with power.

Come in and see everything we have to offer at our savings.

equipped with 160 hp, 2.9 liter V6 engine, electric AM/FM stereo cassette radio with Premium Sound System, electronic instrument cluster, illuminated vanity mirrors, tilt steering wheel, and power windows.

COMFORT



Save \$730 when you buy this specially equipped Mercury Grand Marquis LS. Mercury Grand Marquis LS gives you more room than any other car in its class. Plenty of space for extra company and company.

When it comes to options, this preferred equipment package is 11.99 hp, 4.9 liter V8 engine, like a way power seats and long body speed control.

You'll also like the convenience of power windows, power door locks, power seat and sunroof.

You see, when it comes to your comfort and convenience, there's nothing else out there like the Mercury Grand Marquis.

PERSONALITY



Save \$1235 when you buy this specially equipped Mercury Topaz GS. Topaz GS is loaded with personality. You can see it in the styling. And now you can see it in the performance. Topaz GS is a 160 hp, 2.9 liter V6 engine, 5 speed manual transmission, 150 hp, 2.9 liter V6 engine, 5 speed manual transmission, 150 hp, 2.9 liter V6 engine, 5 speed manual transmission.

Next, you'll want to see the power windows, power door locks, power seat and sunroof.

There's nothing else out there like the Mercury Topaz GS.

Save \$1235 when you buy this specially equipped Mercury Topaz GS. Topaz GS is loaded with personality. You can see it in the styling. And now you can see it in the performance. Topaz GS is a 160 hp, 2.9 liter V6 engine, 5 speed manual transmission, 150 hp, 2.9 liter V6 engine, 5 speed manual transmission, 150 hp, 2.9 liter V6 engine, 5 speed manual transmission.

Next, you'll want to see the power windows, power door locks, power seat and sunroof.

There's nothing else out there like the Mercury Topaz GS.

AGILITY



Now, Lynx is available with 3.9 A.P.R. or 300 cash back, plus save \$698 when you buy this specially equipped Mercury Lynx GS. You'll love the sleek, sporty styling of the Lynx GS. You'll love the 160 hp, 2.9 liter V6 engine, 5 speed manual transmission, 150 hp, 2.9 liter V6 engine, 5 speed manual transmission, 150 hp, 2.9 liter V6 engine, 5 speed manual transmission.

And this preferred equipment package is 11.99 hp, 4.9 liter V8 engine, like a way power seats and long body speed control.

You'll also like the convenience of power windows, power door locks, power seat and sunroof.

You see, when it comes to your comfort and convenience, there's nothing else out there like the Mercury Grand Marquis.

EXPERIENCE THE LUXURY.

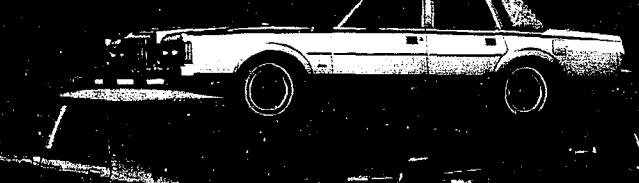

Lincoln Town Car, Mark VII and Continental are built to give you the ultimate in automotive luxury. We haven't compromised on size. These are full size luxury cars. And distinctive Lincoln styling goes into each and every Lincoln Town Car, Mark VII and Continental.

The ride is perhaps the smoothest you'll ever experience. So test drive one of these Lincolns today.

FEEL THE PERFORMANCE

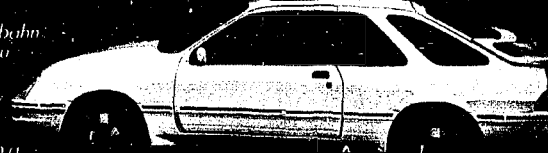

Get ready to be impressed. By an Autobahn inspired design. By styling that sets you apart from the crowd. And the superb performance. Mark VII's 2.3 liter engine can move you from zero to 60 mph in an impressive .78 seconds.

Inside, Mark VII is designed with a driver's sense of philosophy that has the serious driver in mind. Just take one test drive and you'll soon see the difference between it and every other car you've ever owned.

After all, it was born in Germany. It was born to perform.

LIFETIME SERVICE GUARANTEE. Participating Lincoln Mercury Mark VII Dealers can now offer the Lifetime Service Guarantee on customers' new cars. Guaranteeing them work on your Lincoln Mercury Mark VII for as long as you want it.

Ask your Lincoln Mercury Mark VII Dealer for a copy of this limited warranty and take time to read it.

THREE-YEAR UNLIMITED MILEAGE POWERTRAIN WARRANTY. Three year unlimited mileage warranty covers major powertrain components on 1987 Mercury Mark VII. Mercury's limited time and certain conditions apply. Lincoln warranty differs. See your Dealer for a copy.

ASK YOUR LINCOLN-MERCURY-MERKUR DEALER ABOUT OUR RED CARPET LEASE PLAN.



SENIOR CITIZENS had a chance to enjoy Christmas carols sung by first graders in D'Ann Gietzen's first grade class at North Elementary school. The program took place in the Senior Citizens Center at North school last week. Accompanying the children on the harp was Rochelle Moulleaux.

Traditional Christmas tree decorations

Christmas trees — whether fir, pine, or a facsimile of the real thing — are a symbol of Christmas throughout the country. With homes and families smaller these days, six foot trees inside the house are rare. But some old-time decorations remain.

Colored lights and balls, garlands of popcorn and cranberries, and a star at the top are still favorites for decorating trees — even the small table ones.

To string cranberries, use a needle and strong cotton thread. Tie the first berry to the end of the thread.

Continue threading berries and popcorn as you would beads until the string is about four feet long. Knot the last berry.

It is easier to make strings three to four feet long, than one very long garland. The strings can be done in advance and kept in plastic containers in the refrigerator.

Dial-A-Garden Topics Listed

The following is a schedule of Dial-A-Garden, the system of pre-recorded daily gardening tips sponsored by the Washtenaw County Co-operative Extension Service.

The system is in operation 24 hours per day, 7 days per week.

Interested persons are invited to call 971-1122 at their convenience and receive timely, up-to-date gardening information.

Topics for the next week are as follows:

Wednesday, Dec. 24—"Christmas Traditions."

Thursday, Dec. 25—"Closed, Christmas."

Friday, Dec. 26—"Why Won't Houseplants Flower?"

Monday, Dec. 29—"De-icing Alternatives."

Tuesday, Dec. 30—"Recycle Christmas Tree."

Wednesday, Dec. 31—"Gardening Resolutions."

The old adage "Clothes make the man" apparently applies to birds' plumage as well, reports National Wildlife magazine. Research on chickadees and several species of sparrows has shown that the width of colored bands on the birds' heads and chest determine their social rank within the flock.



Joyous
wishes
for a
happy Holiday.

The silver sounds of sleigh bells echo through the Christmas air with a message of hope and joy for all. They ring out too, our thanks for your loyal friendship.

SMITH'S SERVICE STATION, INC.

11453 Jackson Rd., Lima Center
Phone 475-8580

Ron - Dave - Dan - Dave - Gary

**WERE OPEN
24 HOURS
7 DAYS/WEEK**

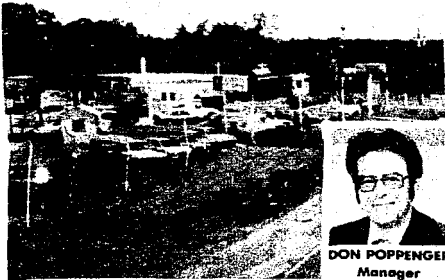

For Your Inspection

Our "BIG LOT" is ALWAYS OPEN for you to browse (even after normal business hours). No salesmen, no fences — no chains — no blocked off driveways. Look them over at your convenience, then come back during normal business hours to make "YOUR BEST DEAL."

Only minutes away. Located 1/4 mile north off I-94, Exit 159. Always a great selection. Warranties included with or available on most vehicles.

Always over 40 to choose from

... CARS/TRUCKS ...

1978 BUICK LeSABRE	\$1,695
1980 FORD FIESTA	\$1,995
1978 THUNDERBOLT	\$1,995
1978 FORD LTD II, excellent transportation	\$1,995
1980 FAIRMONT 4-dr.	\$2,495
1977 DODGE Van	\$2,495
1980 MERCURY ZEPHYR 2 Z-7	\$2,495
1981 CHEVETTE, Automatic	\$2,495
1980 GRANADA 2-dr.	\$2,495
1980 MERCURY Zephyr 4-dr.	\$2,795
1982 CAVALIER 4-dr.	\$2,995
1982 ESCORT 3-door	\$2,995
1982 ESCORT 4-dr., automatic transmission	\$3,495
1983 PLYMOUTH TURISMO, 2.2	\$3,495
1981 OLDS OMEGA 4-dr. Sport Model	\$3,995
1977 LINCOLN MARK V	\$3,995
1979 OLDS CUTLASS SUPREME	\$3,995
1984 CHEVROLET CAVALIER	\$5,495
1983 CROWN VICTORIA 4-dr.	\$6,995
1985 RANGER XLS	\$6,995
1985 MUSTANG	\$6,995
1985 TOYOTA TERCEL SR5 4-wd.	\$8,495
1986 FORD TEMPO 4-dr.	\$8,995
1985 CHEV S-10 4x4	\$8,995
1986 TEMPO 4-dr.	\$9,650
1986 NISSAN 200-SX	\$9,995
1984 LINCOLN TOWN CAR	\$11,900
1985 MONTE CARLO SS	\$11,900
1986 BRONCO II	\$12,900
1986 FORD AEROSTAR XLT	\$13,900
1986 COUGAR LS	\$13,900
1985 LINCOLN TOWN CAR, dark blue	\$15,900
1985 LINCOLN TOWN CAR, gold	\$15,900
1985 LINCOLN TOWN CAR, rosewood	\$15,900
1983 LINCOLN TOWN CAR, white	\$15,900



Have a Happy
Holiday Season

PALMER



Home of the 48-hr. money-back guarantee
and the guaranteed buy-back program.

OPEN: Mon. and Thurs 'til 8:30 p.m.
Saturday 'til 12:30 p.m.

In Washtenaw County since April 15th, 1912

CHELSEA

475-1800



Take this Instant Winner Scrambled Message to your participating Lincoln-Mercury-Merkur Dealer below to find out if you're an Instant Winner of a 35MM Rangefinder Camera

**UP TO \$1,114.00 IN
SALES TAX DEDUCTIONS***

SEASON'S GREETINGS

FREE! FREE!

Auto Vac



One car vacuum per customer.
Must present at time of test drive.
Hurry - limited quantity available.
This offer is good while supply lasts.

Offer expires December 31, 1986.

**COME IN AND
TAKE A TEST
DRIVE AND GET
A \$19.95
CAR VACUUM
FREE!**

Just present this certificate to your salesman upon completion of your test drive.

PALMER MOTOR SALES INC

222 SOUTH MAIN
CHELSEA
475-1301



Goodway Marketing, Inc., Jenkintown, PA, Advertising Supplement



MORE THAN 50 BOXES of toys and personal items were collected by Spanish classes at Chelsea High school and Beach Middle school as part of the "Friends of the Americas" program, a national relief program for people in Honduras, Mexico, Costa Rica, Colombia and Brazil. The boxes contained toys and personal items for poverty stricken people who would otherwise have no Christmas. Above are students in one of Hazel Hermosillo's classes at

Chelsea High school. In the front row, from left, are Joe Koszegi, Lance Satterthwaite, Julian Vorus and Mike Spade. Standing, from left, are Bruce Dresselhouse, Clarisse Bufford, Tina Stacy, Debbi Harness, Stacie Taylor, Sandy Linke, Jen McAfee, Jamie Hoffman, Carol Dawson, Angela Sager, Matt Schwieger, Rob Stofer and Jodi Milliken.



REPRESENTATIVES of Connie Marshall's Spanish class at Beach Middle school show just a few of the items collected for the "Friends of the Americas" program. The program hopes to collect 100,000 Christmas boxes for distribution in Honduras, Guatemala, Mexico, Costa Rica and Colombia. The box that Angie Nagel, left, and Kate Dilworth are showing has toys, soap, toothpaste and other personal items.

Chelsea Hospital Offers Health Educational Classes

Chelsea Community Hospital is offering a wide range of community health education programs and classes this fall. The programs are either single, double or multiple sessions. Topics are informative, instructional or supportive.

The classes and their starting dates includes:

- Aerobics, Jan. 6.
- Expectant Parent Class, Jan. 7.
- Weight Reduction Program, Jan. 16.
- Smokeless, Jan. 19.
- "Women and Depression—Fighting the Blues," Jan. 21.
- Home Helper Training, Jan. 27.
- CPR (Cardiopulmonary Resuscitation), Feb. 3.
- Managing Stress, Feb. 4.
- CPR—Infant/child, Feb. 10.
- CPR—Two Rescuer, Feb. 17.
- Aerobics, Feb. 17.
- "Stress—A Fact of Life. Not A Way of Life," Feb. 25.
- CPR (Cardiopulmonary Resuscitation), March 3.
- "I Can Cope" (Information Group on Cancer), March 4.
- Cardiac Health Series, March 10.

CPR—Infant/child, March 10. In addition, ongoing programs offered include the Breatheers Club, Outpatient Cardiac Rehabilitation series, Outpatient Speech and Language therapy for children, and the Substance Abuse Lecture Series.

The majority of the programs are offered at the hospital; however, other sites are planned. A fee and/or class size limit may be involved.

For more information and registration call (313) 475-3751, extension 401.

Pinckney Area Youth Completes Air Force Administration Course

Airman 1st Class James W. Parker, son of David L. and Lois L. Parker of 931 E. Unadilla, Pinckney, has graduated from the U. S. Air Force administrative specialist course at Keesler Air Force Base, Miss.

Graduates of the six-week course learned how to prepare Air Force correspondence and reports, and earned credits toward an associate degree in applied science through the Community College of the Air Force.

The Chelsea Standard

Section C

Chelsea, Michigan, Wednesday, December 24, 1986

Pages 1C-10C



CHELSEA CUB SCOUTS sang Christmas carols to residents at Chelsea's United Methodist Retirement Home last week to help everyone get in the Christmas

spirit. The youngsters had a large and appreciative audience for their performance of Christmas classics.

Wishing all our faithful patrons holidays filled with Christmas cheer, blessed with health and prosperity.

It has been our pleasure to know and serve you this past year.

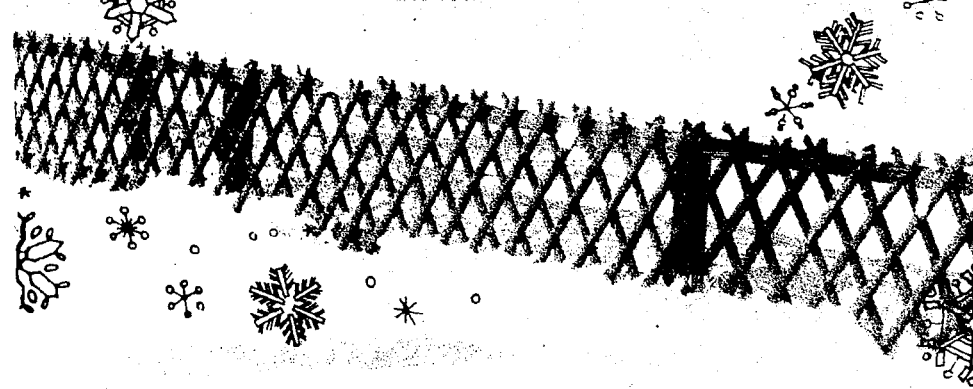
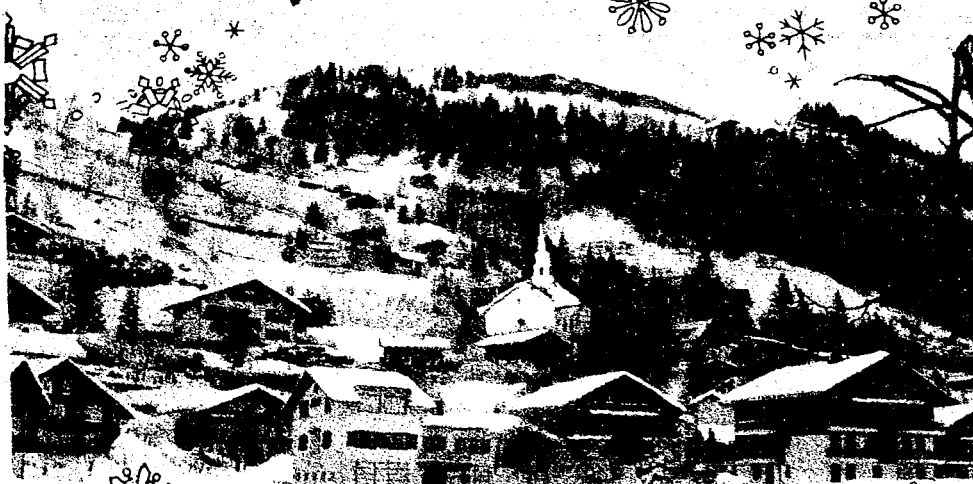

We Will Close Christmas Eve, Dec. 24 at 12 Noon
New Year's Eve, closing at 3 p.m.

CSB CHELSEA STATE BANK
Member F.D.I.C.

Branch Office
1010 S. Main

Phone 475-1355

Main Office
305 S. Main

We're wishing you a generous serving of good health, good cheer and happy times to last the year through! Thanks, friends.

CHELSEA WOODSHED

EATERY

Open New Year's Eve!

113 S. Main
Chelsea, Michigan
(Just 15 minutes from Ann Arbor)
Call 475-1922

Our Readers Share Favorite Holiday Recipes

This year's holiday recipes come from about as diverse a group of people as you can imagine. Each person is delightful in his or her own way. A couple you may have heard of. Two live in town, two in the country. Three men but only one woman (shame on you ladies of Chelsea!) submitted recipes. Their average age is 45.8, we think.

Sure, demographics are interesting. But each recipe has a better story behind it.

Rainey L. Bassemier, 215 E. Middle St., was the first to submit a recipe, for Custard Peach Kuchen. He offered The Standard food editor (he calls himself a Strumpet in his restaurant review column) a bite, but it was too soon after lunch. So we had to take his word for it that this is a "kid pleasin'" dish. He was making it for his kids for an after school treat.

Rainey said he discovered this dish while in Germany, which seems like a likely place to find Kuchen. He makes it so it sits flat in a pan, which may take away a little of the artistry, but, he swears, none of the taste. Anyway, most kids care about artistry in food as much as they care about finesse in rock music.

RAINEY BASSEMIER'S CUSTARD PEACH KUCHEN

1 C whipping cream
1 t cinnamon
1 1/2 C canned peaches, drained and sliced
2 egg yolks
1 C flour
1/4 t salt
1/8 t baking powder
1/4 C butter or margarine (soft)
1/4 C plus 4 t sugar

Preheat oven to 400 degrees. Mix flour with salt, baking powder and 2 t sugar. Mix butter in until crumbly. Pat mixture in bottom of 11x7x2 ungreased pan. Put peaches in pan. Mix 1/4 C plus 2 t sugar and cinnamon and sprinkle over peaches. Bake 15



RAINEY BASSEMIER made this wonderful Custard Peach Kuchen as a holiday treat for the family. Unfortunately, it looks a little less wonderful in black and white.

minutes. Mix egg yolks and whipping cream and pour over peaches. Bake 25 minutes until custard is set. Serves 8 (or two teenagers).

The multi-talented Jeff Daniels, softball team owner, actor, devoted husband and father (when he's not in handcuffs) first hinted of the existence of his recipe for butternut cookies way back in 1972 when he was Cager of the Week in The Standard. In that interview he also said he wanted to be a teacher (guess we can't have everything).

Anyway, as far as we know, this is the first time he's ever divulged this recipe. (Everybody knows what happened to Paul Newman when he started spouting off about his spaghetti sauce.) Maybe this is just the beginning of something even wilder for Chelsea's favorite actor. Incidentally, Jeff sent us the recipe on authentic Cavanaugh Clams letterhead.

JEFF DANIELS' CAGER OF THE WEEK BUTTERNUT COOKIE RECIPE

The Nuts
5 sticks of butter
1 pound of your favorite nuts
Melt five sticks of butter in large sauce pan. Pour into larger bowl. Dump one pound of nuts into butter and let soak overnight. Next morning, scoop buttered nuts back into large sauce pan and remelt. Pour buttered nuts into strainer, draining off excess butter. Quick. Make cookies.

The Cookies
2/3 C shortening
3/4 C granulated sugar
1 t vanilla
1 egg
4 t milk
2 C sifted all-purpose flour
1 1/2 t baking powder
1/2 t salt
Thoroughly cream shortening, sugar and vanilla. Add egg and milk. Beat it silly. Sift together dry ingre-

dients; blend into creamy mixture. Divide dough in half. Cover and chill at least an hour. Keep your nuts warm. Throw them into a large, covered saucepan, low temperature. On a lightly floured surface, roll to 1/8 inch thickness. Chill other half of dough until ready to use. Cut in desired shapes with cutters. Place nuts on cold cookie dough. Bake on ungreased cookie sheet at 375 degrees about 8 to 10 minutes. Cool slightly. Eat.

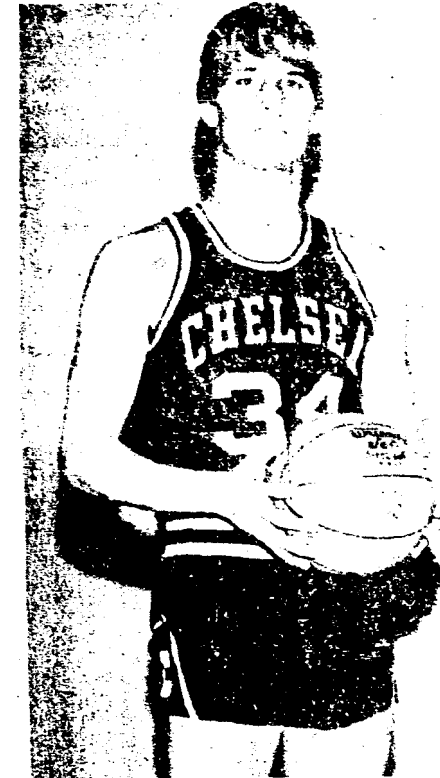

FORMER CAGER OF THE WEEK Jeff Daniels broke 14 years of silence to share his butternut cookie recipe with Standard readers.

Pinckney Area Youth Awarded Navy's Good Conduct Medal

Navy Chief Petty Officer John O. Walton, a 1965 graduate of Pinckney High school of Pinckney, was awarded the Navy Good Conduct Medal. The medal signifies faithful and obedient service during a four-year period. To earn it, Walton achieved and maintained a satisfactory level of performance and an unblemished conduct record for the entire period. He is currently serving at Naval Communication Area Master Station, Mediterranean, Naples, Italy.

Submit your club news and personal items in writing—and don't forget your phone!

Dayspring Gifts

Can You Believe It?

1 Print

FREE

COLOR GUARD II

FILM DEVELOPING

2 PRINTS

from every negative

one to keep one to share

Visit our Photo Counter today for full details!

Dayspring Gifts

116 S. Main, Chelsea Ph. 473-2501

Hours: Mon. & Fri. 9-5:30
Tues. Wed. Thurs. Sat. 9-5:30

Elaine Bush, member of the Board of Directors of the Waterloo Area Historical Society, submitted not just one, but a whole bookfull of recipes. Her source was the Country Living Cookbook, put together by members of the historical society to raise a little money (they are on sale at The Standard office.)

This cookbook is full of all kinds of fanciful recipes including "Henry's Dead Wife's Pickles," "Rabbit Burgers," made with, of course, rabbit meat, and "Porcupine Balls," (not made with porcupines).

The recipe Elaine contributed to the book, "Grandma's Corn Chowder," although not necessarily a holiday recipe, sounds as though it would be good anytime of year, especially sitting around a fireplace.

Also included is a recipe for "Honey Lebkuchen," by Helen Hannewald.

GRANDMA'S CORN CHOWDER
By Elaine Bush

8 medium ears of corn or three cans cream-style corn
6 medium potatoes, peeled and diced
5 medium onions, diced and sauteed
4 T butter
6 C milk
salt and pepper to taste
1 C bacon, cooked and crumbled
Cook corn on the cob in a covered pot for 10 minutes. Remove corn. Add potatoes and onions to corn water. Cook slowly until nearly soft. Cut corn from cob and add to pot. Add milk and butter. Bring to a slow boil. Stirrer 5

minutes. Add salt and pepper to taste. Let set on warm burner without further boiling for 30 to 60 minutes to gather flavor. Garnish soup bowls with bacon when serving.

HONEY LEBKUCHEN
By Helen Hannewald
1/2 C honey
1/2 C molasses
3/4 C brown sugar
1 egg
1 T lemon juice

1 t grated rind
2 1/2 C flour
1/2 t baking soda
1 t cinnamon
1/2 t cloves
1/2 t nutmeg

Mix and bring to a boil the honey and molasses. Stir in sugar, egg, lemon juice and rind. Sift remaining dry ingredients. Combine mixtures. Chill. Roll 1/4 inch thick, cut as desired. Bake in slow oven.



ELAINE BUSH, president of the Waterloo Area Farm Museum, came in to plug the Country Living Cookbook, full of the favorite recipes of museum members. The book is available at The Standard offices.

HANDCRAFTED WOOD PRODUCTS

By **Henry Huelsberg**

BALL & BAT RACK FOOT MASSAGER

BIRD FEEDERS GARDEN EZZ ALL

BIRD HOUSES 2-WHEEL STROLLER

BOOT JACK ?

DOLL CRADLE ?

FOOT STOOL CUSTOMER ORDERS

Ph. 475-8234

HOLLY-HILL, INC.

21000 Sugar Rd. Chelsea, MI 48118

PEACE AND PLENTY MERRY CHRISTMAS

HAPPINESS BLESSINGS

BEST WISHES GOOD CHEER

Gearing up for a super Christmas season.

Santa's en route to join us in wishing you good cheer!

the Parts peddler

AUTO SUPPLY STORE, INC.

DEXTER
2902 Baker
426-4688

"The Friendly Place To Buy Auto Parts"

CHELSEA
1414 S. Main
473-9106

PEACE

ON EARTH

Joyous wishes for a holiday of love and laughter... with sincere thanks to all our good friends.

CHELSEA GLASS

MARTY - CATHY

Cheryl - Ed - Durwin - Dennis - Gary - Mike - Monte

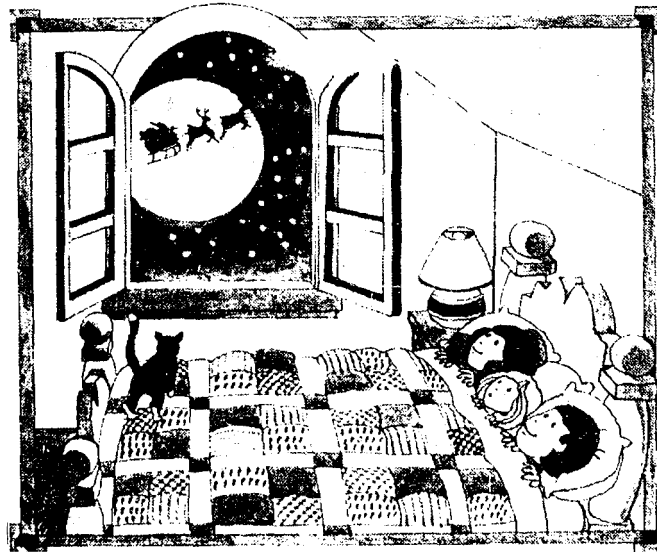

As we treasure the childhood memories of Christmases past, we'd like to extend our sincere wishes to you and yours for a holiday filled with happiness.

MERRY CHRISTMAS

Wolverine Food & Spirits

OLD US-12, CHELSEA



A LITTLE CHRISTMAS FUDGE was concocted by students in Mary Alice Hafer's class at North Elementary school last week. A little condensed milk, a little chocolate and the children had enough fudge to satisfy their sweet teeth for a short while. Students, from left, are Sara Schick, Heather Gunnis, Melissa Schultz and Jason Slusher.

NEW CONSTRUCTION \$39,900

ENERGY EFFICIENT — 100% FIXED INTEREST
IMMEDIATE FINANCING AVAILABLE

1,200 sq. ft., 3 bedrooms, 2 baths, with full basement
on your lot, plus utilities

BOSTAN GENERAL CONTRACTORS

475-3625

If no answer
please call collect

(517) 782-2766

State Licensed and Insured

JERRY HANSEN & SONS ROOFING & SIDING COMPANY

Phone (313) 994-4232
P.O. Box 2123, Ann Arbor, Mich. 48106

ALL TYPES OF ROOF REPAIRS, SIDING, GUTTERS
DOWNSPOUTS INSURANCE WORK

27 Years Experience

Chelsea Welding, Inc.

- INDUSTRIAL FABRICATIONS
 - PORTABLE WELDING
 - TRAILER HITCHES
- Farm Machine Repairs
No Job Too Small!

1190 Pierce Rd., Chelsea
8-5:30 M-F, 8-12 Sat.

475-2121

MERRY CHRISTMAS TO ALL

Jolly wishes for a
Christmas filled to
brimming with good
things in store for you.
We're especially glad
to say, "thanks"!



Closed Christmas Eve at 6 p.m.
Closed Christmas Day. Open Fri., regular hours.

STIVERS RESTAURANT & BAR

11 S. Fletcher Rd., Chelsea

IT'S BEGINNING TO LOOK A LOT LIKE CHRISTMAS



Sincere thanks
to our many
friends.

Very special
wishes to you and
your family!

OPEN

WED., DEC. 24

Until 4 p.m.

Closed Dec. 25-28

OPEN

MON., DEC. 29

6 a.m.-6 p.m.

TUES., DEC. 30

6 a.m.-6 p.m.

WED., DEC. 31

6 a.m.-4 p.m.

Closed Jan. 1 thru Jan. 7

OPEN THURS., JAN. 8, 6 a.m.-6 p.m.

DEXTER BAKERY

8101 Main St., Dexter

Ph. 426-3848

Seasons
Greetings

from

The Print Shop

We would like to express our sincere appreciation
for your patience and understanding in the
past year since our unfortunate fire. Thanks
to your continued support we are now fully
equipped for all your printing needs.

Located on the 1st Floor
in the Chick Tower Bldg.



(313) 475-1389



CHRISTMAS WISHES

It's our great pleasure
to wish you all the joys of
the holiday season.

DANA CORP.

CHELSEA PLANT

INSTRUCTIONAL GUITAR CLASSES
REGISTER NOW!
 Adult & Children's Groups Begin Jan. 29th

- Holding/Tuning
- Chords & Right Hand Technique
- Accompanying/Note Reading
- Intro to Jazz, Folk, Classical

HOLIDAY SPECIAL
Bentley Guitar
 Reg. \$110.00
SPECIAL: \$84.00

For more information call 475-3611
 526 N. Main, Chelsea
 Hours 9-6 daily, 9-3 Sat.



TAKING A WHACK at a pinata are students in Connie Marshall's Spanish class at Beach Elementary school. The pinatas were filled with candy. Students scrambled to collect the candy after it fell out of the bottom of each pinata. As you can see, the process sometimes got a little violent.

The Yuletide is Here!

Santa stops for a minute to wish you a beautiful, bountiful Christmas!

Jack & Son Barber Shop
 105 W. Middle
 Chelsea, Mich.
 DOUG & SARIE

ENJOY HOLIDAY SHOPPING AT DEARBORN'S FAIRLANE TOWN CENTER

\$29.00 per person, double occupancy
BED 'N' BREAKFAST
BEST WESTERN - GREENFIELD INN

- Complimentary transportation to/from Fairlane (just 2 miles) Greenfield Village Henry Ford Museum (just 4 miles)
- Coupon book discounting Fairlane purchases
- Indoor Heated Swimming Pool with Spa & Sauna
- Full service restaurant & lounge
- Full American Breakfast
- Two double beds, one king-size
- Taxes & gratuities included
- 6 p.m. check-out—No extra charge

Best Western Greenfield Inn
 1000 W. 12th St., Greenfield, Mich. 48116
 (313) 271-1600
 ADVANCE RESERVATIONS REQUIRED *OFFER VALID FRI., SAT., OR SUN.



CHRISTMAS AROUND THE WORLD, a series of displays in the cafeteria at North Elementary school last week, depicted Christmas as it is celebrated in various other countries. The children were playing figures in a wax museum. When a visitor pushed the right button the children would tell about Christmas in that country. From left are John Broesamle, Jason Kalmbach and Jeremy Martzloff. Poland was their country.

Tell Them You Read It In The Standard

Having a Rousing Good Time!

Best times to be had by all this Christmas season. To all our wonderful patrons we say Thanks!

KLINK EXCAVATING
 JOHN - LYNN
 Walt - Dan - Mark - Bruce
 Steve - Jim - George
 Clyde - Jody

Come in and Enter Our CONTEST

Win a great prize by guessing the number of Xmas lights used in our decorations. You may enter anytime through New Year's Eve.

Winner will be notified Jan. 1, 1987.

CHRISTMAS GIFT CERTIFICATES AVAILABLE FOR YOUR FRIENDS OR LOVED ONES

CATERING - Weddings - Graduations - Business Meetings

WOLVERINE FOOD & SPIRITS
 W. Old US-12 & M-52
 Chelsea 475-9014



A **CHRISTMAS CONCERT** was performed for North school students last week by members of The Contemporaries and The Silhouettes, the fine singing groups at Chelsea High school. Both groups have been performing around the community, including Ann Arbor, during the holiday season. Members of The Contemporaries include Chris Basso, Jennifer Bennett, Kelly Burke, Jeanine Castillo, Maria Gallas, Lori Jedele, Debi Koenig, Carol Palmer, Mary Rigg, Susan Schmunk, Krista Smith, Kristina Steffenson, Valerie Stoker and Martha Weber. The Silhouettes, the select boys group, include Tucker Lee, David Teare, Dale Cole and Norman Weber. Both groups will be attending the Solo and Ensemble Festival later in the school year.

May this happy holiday be filled to overflowing with premium fun!

MERRY CHRISTMAS

BRODERICK TOWER SHELL
 Chuck Broderick, Sr. & Chuck Broderick, Jr.
 1630 S. Main Ph. 475-2722

Q: How can I hear better when outside noise drowns out conversation?

A: Hearing aids can give you sharper, clearer, more precise sound in the midst of interfering noise such as household appliances, large crowds or traffic. They can control noise automatically, let you hear and understand better, and more clearly.

Call Today 475-1311, Ext. 403
 Deborah J. Olsen, M.S., CCC-A, Clinical Audiologist

Chelsea Community Hospital
 Audiology Department

The Everlasting Night

In the Christmas Spirit of peace on earth, good will to all, may we wish one and all an especially Joyous Noel.

NELLY COBB
 Real Estate One

Season's Greetings TOMORROW'S TECHNOLOGY

Let Kinetico show you what a water conditioner is really supposed to do.

Finally a water conditioner that uses no electricity and responds to any water demand, yet never needs adjustment. The totally automated water turbine controls all functions while using salt with miserly efficiency. Soft water regeneration and

dual resin tanks provide continuous conditioned water for years of trouble-free service.
 Call us today for a water analysis and consultation without cost or obligation.

NEW K-LIFE - Sodium Free Salt Substitute
 We Also Sell DURA-CUBE SALT - Regular or Red Out
 The pioneer in non-electric demand systems

Village & Country Soft Water
 1178 S. Main St., Chelsea
 475-3144 - Open M-F 9-5, Sat. 9-1

KINETICO®
 UNITED PARCEL DROP-OFF CENTER
 "V & C is not affiliated with UPS."



Happy Holidays

Hoping the beautiful memories of a family Christmas will be shared by you and those you love.

FRISINGER - PIERSON & ASSOC.

REALTORS

Paul Frisinger - John Pierson
Bob Koch - Herman Koenn - JoAnne Warywoda
Norm O'Connor - Roy Knight - Bill Darwin - Sherry Drew



A PINATA was made by fourth graders in Miss DeVries class at South school for their play, "Christmas Customs Around the World," last week. The pinata, a custom of Mexico, is filled with candy, peanuts and small toys, then it is hung up and broken by blindfolded youngsters. Making the pinata out of papier mache, from left, are Ryan Ludwig, Laura Hodgson, Karsten Lipiec, Barbara Sprinkle, Nick Kramer and his mom, Lou.

Holiday Lore Answers

(Continued from page nine)

1. It is generally acknowledged that the Christmas tree originated in Germany, and one lovely legend attributes the idea of decorating an evergreen to Martin Luther, who, gazing upon the starlit evening sky through a curtain of tree branches, admired the scene's beauty so greatly that he decided to recreate it in his home, where he adorned a tree with a multitude of flickering candles.

It was the mid-19th century before the idea of a Christmas tree was popularized in England, thanks to Prince Albert, Queen Victoria's German consort, who decorated a tree in 1844.

Only a few years later, the idea crossed the Atlantic, but it was not till 1856 that an American president, Franklin Pierce, first set up a Christmas tree in the White House, beginning a tradition which continues to the present day.

2. Boxing Day, which is significant enough to be a Bank Holiday in the British Isles, has nothing to do with professional contact sports. Rather, it is the day when, by custom, the alms boxes, which have been filled during the weeks preceding Christmas, are opened and their contents distributed to the needy.

3. St. Nicholas, Santa Claus' prototype, was not originally a figure of fun and jollity, but a Bishop from Asia Minor, an historical personage who dates from the third century AD, and to whom, after his death, various good deeds, some miraculous, were ascribed.

The most famous of the tales of his acts recounts how St. Nicholas bestowed dowries on three sisters who were destined, because of their father's poverty, to a life of privation.

On three successive nights, St. Nicholas secretly tossed a bag of gold down the chimney of the girls' home, providing them with the means that otherwise they would have lacked to wed.

St. Nicholas Day, December 6th, is celebrated particularly in the Netherlands, and it was the Dutch who brought him to the New World, when they settled New Amsterdam (New York, today).

It was Washington Irving, a 19th century writer from New York who was steeped in the Dutch legends of the area in which he had grown up, who brought St. Nick to life on the written page, as a giver of gifts and figure of merriment.

4. Ebenezer Scrooge, in Charles Dickens' fable, *A Christmas Carol*, is visited by the Spirit of Christmas Past who sternly warns him of the consequences of the miserly life he has led.

He is reformed, thanks not only to the efforts of the Spirit of Christmas Past, but to those of the ghost of his dead partner, Jacob Marley, and to the offices of Tiny Tim, the crippled young son of Scrooge's office clerk Bob Cratchit.

5. The Three Magi, the wise men who journeyed to Bethlehem guided by the light of a single star, are not named in the New Testament, nor are they identified as kings, nor is their number limited to three.

Art and literature, however, have had a profound effect on their identification; thus Balthazar, Melchior and Gaspar are known around the world today as the adoring kings who brought the valuable gifts of gold, frankincense and myrrh to the newly born Christ child in His manger.

6. Thomas Nast, whose drawing originally appeared in the popular American newspaper, *Harper's Weekly*, has done much to influence modern-day image of Santa, including locating his home in the snowy reaches of the North Pole.

Nast, whose drawings began to appear in the early 1860s, made an effort to place Santa in a contemporary setting, visiting the Union soldiers, for instance, in their army camp during the American Civil War.

7. The Christmas season is traditionally associated with hot, alcohol-laced punches, often served to carolers after they have finished a performance. In England, these punches were known collectively as "wassail," a word which comes from the Anglo-Saxon phrase for "be well."

Lamb's Wool, nicknamed that because of the pieces of toast which garnish it and bear a striking resemblance to fleece, was a kind of wassail, which included also more customary ingredients — ale, apples, eggs, sugar and such spices as cinnamon, nutmeg and cloves.

8. Generally, early Christmas tree ornaments included lit candles, cookies cut in unusual shapes and festively decorated, gold foil patterns, sweetmeats and fragrant red apples.

9. In the Soviet Union, where the observance of religious holidays as such is not encouraged, Grandfather Frost has replaced Father Christmas as the central figure of the winter holiday season, bringing gifts to commemorate New Year's Day, a secular occasion.

10. The "visions of sugarplums" dancing in the heads of the children dreaming in "A Visit from St. Nicholas" were almost certainly stimulating the dreamers' taste buds as well. Sugarplums, often crystallized fruits (not only plums), were gaily wrapped in silver foil. Though they originated earlier, they were popularized in Victorian England.

11. The "X" in "Xmas" is the Greek symbol for the letter "Chi," the initial letter in Greek of Christ's name. Anglicized, "Xmas" is "Chmas," — thus easily seen as simply an abbreviation which gained currency at least eight centuries ago.

12. No, Rudolph was not among them! In Clement Moore's famous poem, Santa names his eight reindeer as he urges them along in the following immortal lines: "Now Dasher! now Dancer! now Prancer! now Vixen! On, Comet! on Cupid! on, Donner and Blitzen!"

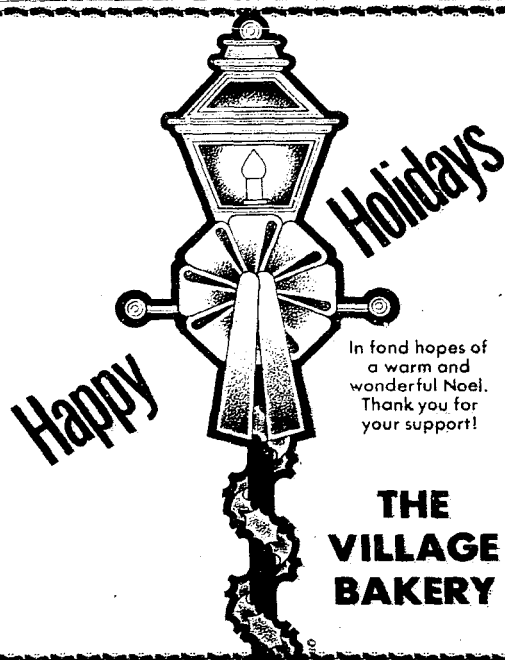

In fond hopes of a warm and wonderful Noel. Thank you for your support!

THE VILLAGE BAKERY

Standard Want Ads Get Quick Results!



Here's to a
CHRISTMAS
that sparkles with
good times and
happiness!

J & M Oil Co.

Gary Allen, Manager

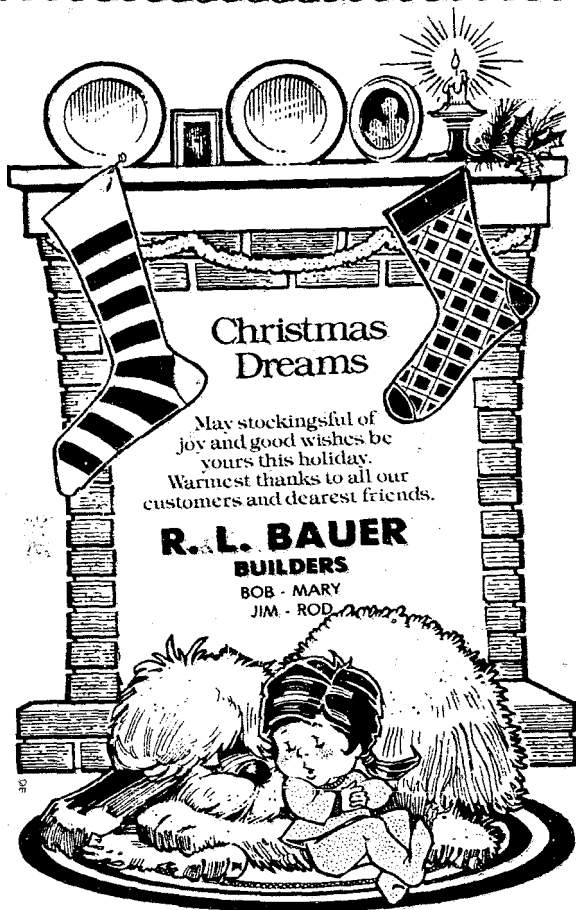

Christmas Dreams

May stockingsful of joy and good wishes be yours this holiday. Warmest thanks to all our customers and dearest friends.

R. L. BAUER

BUILDERS

BOB - MARY

JIM - ROD

Tell Them You Read It
In The Standard

Peace On Earth

In the spirit of friendship and good faith, we offer our very special thanks to you this holiday season.

RON MONTANGE CONSTRUCTION

Ron - Nancy - Roger
Matt - Jeff - Mikey - Malia

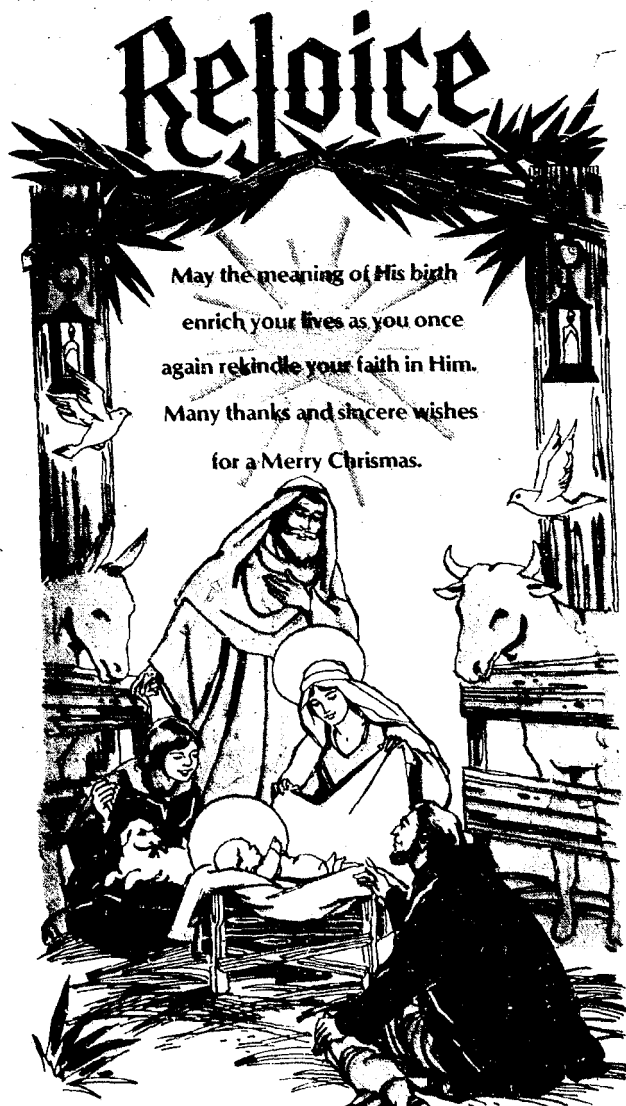

May the meaning of His birth
enrich your lives as you once
again rekindle your faith in Him.
Many thanks and sincere wishes
for a Merry Christmas.

CHELSEA PHARMACY

PAGE
DEADLINE:
NOON,
SATURDAY
Phone
475-1371

PUT IT IN THE WANT ADS FOR RESULTS

Just
Phone
475-1371

Automotive

Grohs Chevy
"Ride With A Winner!"
7120 Dexter-Ann Arbor Rd.

426-4677

SPECIAL
1985
PONTIAC
GRAND AM

2-door
SHARP!

\$7995⁰⁰

CARS

1984 CELEBRITY CL.
2-door, loaded.
1984 CAPRICE 4-door, loaded.
1983 CELEBRITY 2-door, air.
1982 OLDS TORONADO
Brougham, loaded.
1981 CHEVETTE 4-dr., 4-spd.
1979 T-BIRD.
1978 FORD Fairmont.
1978 REGAL Turbo Coupe.
1977 PINTO, Sharp!
1976 CADILLAC SEVILLE
Low miles. Only \$4195⁰⁰.
Sharp!

TRUCKS

1985 FORD F-150
With cap.
1985 CHEVY 7-pass Pick-up
V-6, auto.
1985 S-10, extended cab.
1980 EL CAMINO
1979 JEEP CJ5 4x4.
1979 FORD 1-ton 2-WD.
Open Daily till 6 p.m.
Mon. & Wed. till 8 p.m.
Open Sat. 9 to 1

Cash or Consign

Let us pay top dollar for your quality
used car truck. Cash check payoffs
arranged.

—OR—
Let us sell your car truck on consignment.
Two contracts available, flat
fee or straight percentage.

CALL FOR DETAILS

Palmer Motor Sales
An Exclusive Agent for
National Autolenders
475-1800 Chelsea 475-3650
451f

76 FORD flatbed truck. C-750. Roll
back. 391 CID. 10-speed, dual rear
wheels, 8x26 deck, 10,000 lb. haul-
ing capacity, for tractors and cars.
Hydraulic winch drive-on ramp.
Good heater, trailer towing hitch.
Ph. 426-5500. x45f



**TOP PRICES PAID FOR
ALUMINUM SCRAP
ALL NON FERROUS METALS**
Jackson Fibers Co.
(517) 784-9191
1417 So. Elm St.
1 blk. North of High St.
Jackson, Michigan

Automotive

BODY SHOP
COMPLETE FULL TIME
Estimates Available
PALMER FORD

222 S. Main 475-1301
76 FORD flatbed truck for sale
Ph. 426-5500. x71f

Recreation Equip.
3

GOLF CLUB REPAIR and refinishing.
Ph. 475-8052 after 6 p.m. x36-10

For Sale
4

Season's Greetings
from

N. H. Miles, Allstate
665-3037

TORO SNOW BLOWER, electric start,
\$225. Call 475-7550. x30

WHIRLPOOL REFRIGERATOR — Large
size, gold, good condition. \$200.
Ph. 475-7714. x30

MAYTAG wringer-type washer. Very
good condition. \$50. Ph. 475-2053.
x30

FIREWOOD — Seasoned hardwood,
mixed, delivered. Call 475-8377.
x31-2

THREE FEMALE BEAGLES — Arbor-
land Kennels. (313) 475-7939. x30-4

PRESCOTT'S

MEAT PROCESSING

BEEF · LAMB · DEER

Custom

Butchering

Cutting

Wrapping & Freezing

By appointment — Weekdays 8-12 noon
1 p.m. to 5:30, Saturdays 9 to 11 a.m.
18314 Williamsville Rd., Gregory, Ph.
(313) 498-2149, N. M-52 to Werker
past North Territorial to Hadley into
Unadilla. x31-11

SEASONED FIREWOOD for sale, \$45
pick up. Also delivered. All hard-
wood. Ph. 426-3362, 10180 North Ter-
ritorial Rd., Dexter. x31-6

PHOTO TYPE processor and dryer.
Compugraphic made Compukwik
for 5 type photo paper. \$500. Also,
compugraphic's Permakwik pro-
cessor and dryer for RC papers.
\$1,500. Call The Standard, 475-1371
for appt. to see. x271f

SAW — Hammond Gilder, precision-
built, 220 volt, 3-phase motor. Also,
radial arm router, 220 volt, 3-phase
motor. Make an offer. May be seen
at 300 N. Main St., Chelsea, 9-5
week days. x171f

COIN OPERATED

PINBALL & VIDEO

GAMES

FOR HOME USE.

Call

662-1771

CHRISTMAS TREES

Beautiful selection of Scotch Pine,
Douglas Fir and Blue Spruce. Also
potted Blue Spruce.

Pre-cut or cut-your-own

WREATHS

Trimmed or Untrimmed.

Smith's Tree Farm

6693 Lingane Rd.
Chelsea — 475-7530

Just S. of Rod & Gun Club
Down till dusk

x30-5

MAGNAVOX COLOR TV, 25-in.
Cable ready with remote control,
\$300. 475-7973. x30

For Sale

MONTANGE FIREWOOD

Cherry, Hickory, Oak, Maple

For seasoned split hardwoods and
quantity discounts

CALL

475-1228

31-3

WATERLOO

FARM MUSEUM

"Country Living"

Cookbook

is here!

Just in time for Christmas!

Hundreds of old, favorite recipes
including the museum's own
Malasses Cookie recipe.

Pick up yours — for yourself and
for gifts — for \$5.00.

Now available at:

Chelsea State Bank

and

The Chelsea Standard

x30-2

WEDDING STATIONERY

Prosper-

itive brides are invited to see our

complete line of invitations and wed-

ding accessories. The Chelsea

Standard, 300 N. Main, Ph. 475-1371.

81f

FIREWOOD

Mixed Hardwood & Seasoned

cut & split

16" to 18" wood

\$45 picked up or

will deliver

Klink Excavating

475-7631

x30H

Antiques

4c

ANTIQUES WANTED

of any kind

Furniture, musical instruments,

jewelry, cameras, radios, early

bicycles, clocks, watches, lamps,

quills, toys, unusual items. One

item. One item. Many. 475-2432 or

994-6100. x35-6

WANTED — Fostoria sherbet glasses

with Heister design. Ph. Helen M.

475-1371 or 662-0524. x14f

Real Estate

5

Real Estate One

995-1616

For more information DAYS or EVENINGS

Contact

Nelly Cobb, REALTOR

475-7236

x18f

10% LAND CONTRACT possible on

this comfortable 3-bedroom, 1-bath

home with hardwood floors, the ever-

popular Cavanaugh Lake. \$52,500.

INCOME PROPERTY — Excellent

owner occupied income. Spacious

lower has two or three bedrooms,

laundry and family room. Spacious

upper rents for \$375 to help make

payments. \$74,500.

SPACIOUS 4-BEDROOM family home,

2 full baths, large country kitchen,

new furnace, hot water heater, 2-car

garage on large lot in village. Seller

will go VA. \$79,000.

MANCHESTER — Maintenance-free

ranch on 5 acres. 3 bedrooms, 2

baths, 2-car garage, plus 30x40 pole

barn. \$74,500.

COMFORTABLE 3-bedroom, 1 bath

home with hardwood floors, 2 1/2-car

garage on quiet tree-lined street in

village. \$53,900. x30

44-15

HELP!
HELP!
HELP!

We now have potential buyers. Have

you been thinking of selling? Then

come talk to us. We have a LOCAL full

service office with the most expe-

rience in this area, dealing in all

types of property.

WAGGONER

REAL ESTATE

Broad of Main Sts., Dexter, MI 48130

Ph. 426-8387

x44-15

Real Estate

GILLET'S LAKE 17 miles west of
Chelsea, small 3-bedroom lake-
front home, \$43,000. Call 426-3833.

31-3

We wish you

and yours

a very

Merry

Christmas

THORNTON

REALTY

Norma Kern 475-8132

Christine Marsh 475-1898

Diana Walsh 517-522-8857

Langdon Ramsay 475-8133

Judy Guenther 475-7925

Darla Bohlender 475-1478

Helen Lancaster 475-1198

Steve Easudes 475-7511

George Knickerbocker 475-2646

30

STOCKBRIDGE VILLAGE — 2-family

house on quiet street. Ideal for

owner-occupant. \$45,000. Chuck

Walters, Realtor. 475-2882. x32-4

CHELSEA VILLAGE — 2-family house,

ideal for owner-occupant. Garage,

\$59,500. Chuck Walters, Realtor.

475-2882. x32-4

Animals & Pets

6

SPAY NEUTER CLINIC of the Huron

Valley Humane Society. Ph. (313)

662-4365, 10 a.m. to 4 p.m. x11f

Lost & Found

7

FOR LOST OR FOUND PETS —

Phone The Humane Society of

Huron Valley at 662-5585 between 11

a.m. and 5 p.m. Sunday through

Saturday, closed holidays. 3100

Cherry Hill Rd., Ann Arbor. x381f

LOST — White male American

Eskimo Spitz, area of Wild Goose

Lake. 475-7973. x30

Help Wanted

8

FREE JOBS

FREE JOBS

FREE JOBS

Call 482-7272

for an appointment

Supplemental

Staffing, Inc.

x32-4

VILLAGE OF CHELSEA is taking

applications for a part-time

janitorial position. Hours are approx-

imately fifteen (15) hours a week.

Applications may be obtained at the

Village Office, 104 E. Middle Street,

Chelsea, MI 48130. x30

TEXAS REFINERY CORP. needs

mature person now in Chelsea

area. Regardless of experience,

write A. D. Hopkins, Box 711, Fort

Worth, TX 76101. x30

The Ann Arbor News

is looking for a

MOTOR ROUTE CARRIER

in the Chelsea area.

Route takes approximately 3 hours to

deliver. About \$800 mo. Collections

are on a 3-month basis. Refundable

bond deposit of \$495 required. In-

terested persons should call Ann or

Ric at 994-6744. x30-2

CASHIERS NEEDED

Pump 'N' Pantry stores in Chelsea

and Manchester need cashiers for all

shifts. Above minimum wage. No ex-

perience necessary. Must be 18 years

or older. Full-time or part-time. Ap-

ply at Pump 'N' Pantry Stores in

Chelsea or Manchester. x30-2

MATURE SALES PERSON wanted for

part-time employment. Thurs.

8-12, Fri. 8 to 5:30, Sat. 8-4:30.

Some extra time to cover vacations

and Christmas time. Previous sales

experience is most desirable. Reply

to File No. OC29, c/o Chelsea

Standard. x221f

Experienced

Phone Personnel

Call from home. No sales

Ph. (616) 878-1905

or write 18 Byron Center, MI 49315.

x141f

Telephone your club news

to 475-1371

Help Wanted

Maintenance

Full-time, experienced all phases of

apartment maintenance

APPLY

Red Oak/Ann Arbor

Realty

616 Church St., Ann Arbor

Monday-Friday, 9 a.m. to 5 p.m.

x31-2

General Labor

In the Chelsea,

Dexter Areas

Immediate openings for reliable,

dependable people for light in-

dustrial, long-term assignments.

Please call 761-5700.

LITTLE WANT ADS! BIG PLUSES FOR BIG RESULTS!

Washtenaw County's Busy Marketplace . . .

Quick, Economical Results . . .

Give 'em a try! . . . Ph. 475-1371

Bus. Services 15

We Offer Sales & Service

RCA Zenith - Philco - Quasar - Sony
B & W and Color TVs
NuTone - Channalmaster
Wingard - Cobra CB Radios
Master Antenna Specialists
Antenna Rotor Insurance Job
Commercial, Residential
Paging Intercom Systems
NuTone Parts and Service Center
Hoover Vacuum Dealers
and Service Specialists
Keys by Curtis
We service other leading brands
Senior Citizens 10% Discount.

LOY'S TV CENTER

512 N. Maple Rd., Ann Arbor
769-0198
Master Charge, Visa Welcome

PIANO TUNING and repair. Quali-
fied technician. Call Ron Harris.
475-7134.

Cover Up

Boots, cars, farm equipment
Furniture
anything with
PROTECT-A-BOAT

SHRINK FILM COVER
Guaranteed
CALL 475-7945

D & J FLOORS

Since 1962—Free Estimates
Installation—Sanding
Finishing—Waxing—Polishing
New and old wood floors
(517) 851-7365

Tree Removal-Trimming

Stump Removal

Insured - Free Estimates
(517) 764-4588 or (517) 782-3908

Carpentry/Construction

J & J GLASS & BLDG.

Decks, roofs, additions, remodeling
and a complete line of glass
products, mirrors, shower doors,
storefronts, entrance doors and
storm and screen work.

LICENSED - INSURED
FREE ESTIMATES

JOHN 426-2174 JEFF 475-3279
x32-4

Bus. Services 15

ROOFING, SIDING, remodeling
Kitchens. Jim Hughes. 475-2079 or
475-2582.

BROUGHTON MODERNIZATION CO.

Vinyl & Aluminum Siding
Windows & Doors
Additions & Alterations
LICENSED & INSURED
475-1626

DAVE'S SIDING & ROOFING

Aluminum and vinyl siding. Custom
trim and gutters. (517) 851-7740.

R. L. BAUER Builders

LICENSED AND INSURED
Custom Building
Houses - Garages - Pole Barns
Roofing - Siding - Concrete Work
FREE ESTIMATES
Call 475-1218

RON MONTANGE CONSTRUCTION

—Full carpentry services
(rough and finish)
—Additions, remodeling and repairs
—Replacement Windows
—Concrete
—Roofing and siding
—Cabinets and Formica work
—Excavating and trenching

QUALITY WORKMANSHIP
FREE ESTIMATES
475-1080

LICENSED

B & B REMODELING

Build to suit

Any job, any size

FREE ESTIMATES

LOW RATES

We do it all!

Call

Bruce—(313) 475-9241
Bob—(517) 596-2503

Bus. Services 15

Excavating/Landscaping

LITTLE WACK EXCAVATING —
Licensed & Insured. Basements,
Drainfields, Digging, Bulldozing,
Trenching, Black Dirt, Sand, Gravel,
Paul Wackenhut. (313) 428-8025. 23H

SAND GRAVEL

KLINK EXCAVATING

Bulldozer — Backhoe
Road Work — Basements
Trucking — Crane Work
Top Soil — Demolition
Drainfield — Septic Tank
Trenching, 5' up
Industrial, Residential, Commercial
CALL 475-7631

Jack's Tree Removal

• Fast, courteous service
• 50' boom
Ph. 475-1026

after 6 p.m.

Repairs

COMPLETE SMALL ENGINE SERVICE
— Lawn mowers, tillers, garden
tractors, chain saws, string trim-
mers, and snow throwers.
— Chains & mower blades sharpened.
Registered B & S, Tecumseh & Kohler
Dealer. Village Lawn & Garden
Center. 475-3313.

FOSTER'S

SMALL ENGINE REPAIR

B&S, Tech., Kohler, parts stocked.
Repair all makes lawnmowers, chain
saws, rototillers, snow throwers.
Blades sharpened. Reasonable rates.
Ph. 475-2623.

Bus. Services 15

Window Screens Repaired

Reasonable rates

Chelsea Hardware

110 S. Main Ph. 475-1121
30H

Legal Notice 20

MORTGAGE SALE — Default has been made in the conditions of a mortgage made by RONALD RAY COLLETT & BRENDA COLLETT, his wife, to Mid-State Mortgage Corporation, a Michigan corporation, Mortgagee, dated March 17, 1978, and recorded on March 29, 1979, in Liber 1343, on page 1, Washtenaw County Records, Michigan, and assigned by said Mortgagee to Fleet Mortgage Corp., 174a Mortgage Associates, Inc., a Rhode Island corporation, by an assignment dated June 29, 1979, and recorded on August 23, 1979, in Liber 1724, on page 193, Washtenaw County Records, Michigan, on which mortgage there is claimed to be due at the date hereof the sum of Twenty Six Thousand Three Hundred Ninety Three & 43/100 Dollars (\$26,393.43), including interest at 8.75% per annum.

Under the power of sale contained in said mortgage and the statute in such case made and provided, notice is hereby given that said mortgage will be foreclosed by a sale of the mortgaged premises, or some part of them, at public venue, at the west entrance to the County Building in Ann Arbor, Michigan, at 10 o'clock A.M., Local Time, on Thursday, January 29, 1987.

Said premises are situated in the Township of Ypsilanti, Washtenaw County, Michigan, and are described as:

Lot 16, TURTLE CREEK SUBDIVISION NO. 2, a part of the NE 1/4 of Section 14, T3S R7E, Ypsilanti Township, Washtenaw County, Michigan, according to the plat thereof as recorded in Liber 19, Pages 41 & 42 of Plats, Washtenaw County Records.

During the six months or thirty days if found abandoned immediately following the sale, the property may be redeemed.

Dated: December 17, 1986.

Fleet Mortgage Corp.,
Assignee of Mortgagee
Fleet & Cheney
Sixth Floor Fry Building
Grand Rapids, Michigan 49503

Dec. 17-24-Jan. 7-14

Dexter Township Notice

1986 Winter Taxes Due

Tax Collection Hours:
Tuesdays and Fridays 9:00 a.m. to 4:30 p.m.
Wednesdays 9:00 a.m. to 12 noon
Wed., Dec. 31, 1986 9:00 a.m.-4:30 p.m.
Mon., Feb. 16, 1987 9:00 a.m.-4:30 p.m.
Mon., March 2, 1987 9:00 a.m.-4:30 p.m.
Except Holidays

*from Dec. 2, 1986 through Feb. 28, 1987

Application may be made by qualifying senior citizens, disabled citizens and eligible veterans to defer tax payment to April 30, by filing with the township treasurer by February 16, 1987.

1987 County dog licenses may be purchased at the Township Office until March 2, 1987, fee \$10. You must have a valid rabies certificate. Reduced fee \$5 with proof of spaying or neutering. Reduced fee \$5 for senior citizens.

Legal Notice 20

MORTGAGE SALE

Default having been made in the terms and conditions of a certain mortgage made by DOUGLAS A. DEVENS and DIANNE E. DEVENS to Great Lakes Federal Savings and Loan Association, a corporation organized under the Home Owners' Loan Act of 1933, of the United States of America, as amended, Mortgagee, dated the 14th day of December, 1984, and recorded in the office of the Register of Deeds for the County of Washtenaw, and State of Michigan, on the 14th day of December, 1984, in Liber 1962 of Washtenaw County Records, at Page 440, on which mortgage there is claimed to be due at the date of this notice for principal and interest, the sum of Eighty-One Thousand Three Hundred Eighty-One and 63/100 Dollars (\$81,381.63) Dollars Plus an Escrow Deduct of Six hundred Thirteen and 91/100 (\$613.91) Dollars Plus a Deferred Late Charge of Fifty-Four and 31/100 (\$54.31) Dollars.

And no suit or proceedings at law or in equity having been instituted to recover the debt secured by said mortgage or any part thereof.

Now, therefore, by virtue of the power of sale contained in said mortgage and pursuant to the statute of the State of Michigan in such case made and provided, notice is hereby given that, on the 22nd day of January, 1987, at 10:00 o'clock in the forenoon, Local Time, said mortgage will be foreclosed by a sale at public auction, to the highest bidder, at the Huron Street entrance to the Washtenaw County Courthouse in the City of Ann Arbor, Washtenaw County, Michigan, (that being the building where the Circuit Court for the County of Washtenaw is held), of the premises so secured by said mortgage, or so much thereof as may be necessary to pay the amount due, as aforesaid, on said mortgage, with the interest thereon at Fourteen and 250/100 (14.250%) per cent per annum and all legal costs, charges and expenses, including the attorney fees allowed by law, and also any sum or sums which may be paid by the undersigned, necessary to protect its interest in the premises. Said premises are situated in the City of Saline, County of Washtenaw, State of Michigan and described as:

Lot Number 13 in Section (block) ten in the Village (now City) of Saline, according to the recorded plat thereof, reserving a strip of land six feet wide on the West side of said lot to be used in common for an alley with the occupants of Lot Number 12 of said section (block) ten and for no other purpose; said lot being ten rods in length, north and south. Said lot 13, now being described as Lot 38, Assessor's Plat 6, according to the recorded plat thereof, Washtenaw County, Michigan.

During the six (6) months immediately following the sale, the property may be redeemed.

Dated at Ann Arbor, Michigan, December 11, 1986.

GREAT LAKES FEDERAL SAVINGS AND LOAN ASSOCIATION

Mortgagee
Ellen M. K. P. 23694
LEGAL DEPARTMENT
Great Lakes Federal Savings Building
401 East Liberty Street, P. O. Box 8600
Ann Arbor, Michigan 48107
(313) 762-5520

Dec. 24-31-Jan. 7-14

Legal Notice 20

STATE OF MICHIGAN

Probate Court
County of Washtenaw
CLAIMS NOTICE
INDEPENDENT PROBATE

File No. 84-45445-1E

Estate of MAUDE PUGH, Deceased.
Social Security Number 306-20-2966.

TO ALL INTERESTED PERSONS:

Your interest in the estate may be barred or affected by the following:

1. The decedent, whose last known address was 11175 Dexter-Chelsea Road, Dexter, Michigan 48130, died November 22, 1985.

2. An instrument dated February 21, 1979 has been admitted as the will of the decedent.

3. Creditors of the decedent are notified that all claims against the estate will be barred unless presented within four months of the date of publication of this notice, or four months after the claim becomes due, whichever is later.

Claims must be presented to the independent personal representative, William J. Rademacher, 109 West Middle St., P. O. Box 230, Chelsea, MI 48118-0230.

Notice is further given that the estate will be thereafter assigned and distributed to the persons entitled to it.

Rademacher & Musbach
William J. Rademacher P-19179
109 West Middle Street
P.O. Box 230
Chelsea, MI 48118-0230
475-8618

Dec. 24

Legal Notice 20

STATE OF MICHIGAN

Probate Court
County of Washtenaw
CLAIMS NOTICE
INDEPENDENT PROBATE

File No. 84-45445-1E

Estate of ROBERT J. ANDERSON, SR., Deceased. Social Security Number 432-42-0994.

TO ALL INTERESTED PERSONS:

Your interest in the estate may be barred or affected by the following:

1. The decedent, whose last known address was 522 Felch, Ann Arbor, Mich. 48103 died November 16, 1986.

2. An instrument dated October 24, 1984 has been admitted as the will of the decedent.

3. Creditors of the decedent are notified that all claims against the estate will be barred unless presented within four months of the date of publication of this notice, or four months after the claim becomes due, whichever is later.

Claims must be presented to the independent personal representative: Pecola A. Lewis, 9149 Panama Ct., Ypsilanti, MI 48197.

Notice is further given that the estate will be thereafter assigned and distributed to the persons entitled to it.

HAMILTON & McDONALD, P.C.
Frederick L. McDonald
3001 S. State, Suite 703
Ann Arbor, MI 48104
(313) 769-8570

Dec. 24

Merry Christmas

10-oz. pkg. Eckrich
SMOK-Y-\$1.29
LINKS

10 1/2 OZ. CAN DOLE

Mandarin Oranges . . . 55¢

140-COUNT PKG. SCOTT

Paper Napkins . . . 65¢

16.9 OZ. BOTTLES DIET COKE, CHERRY COKE, TAB, SPRITE

Coca-Cola . . 8 pac \$1.83

(plus deposit)

The Lotto Jackpot is \$1 Million for Wednesday.

Super Lotto Jackpot is \$4 Million for Saturday.

KUSTERER'S

FOOD MARKET

DIAL 475-2721 WE DELIVER

Give a

Gift Subscription

to

The Standard!

Subscribe to The Chelsea Standard!



THEY GO IN THE SNOW!

3.9% OR \$300 CASH BACK**

OFFER ENDS 1-4-87

1987 LYNX GS

YOU GET ALL THIS STANDARD:

- Front-Wheel Drive
- 1.9-Liter Engine
- Electronic Fuel Injection
- EEC-IV Electronic Engine Controls
- Aero Halogen Headlamps
- 4-Wheel Independent Suspension
- Power Brakes
- Power Steering
- Wraparound Taillamps
- Low-Back Individual Reclining Seats

PLUS YOU SAVE \$554* WHEN YOU ORDER PREFERRED EQUIPMENT CODE 435A:

- 5-Speed Manual Transaxle
- Conventional Axle
- Black Sidewall Tires
- Comfort/Convenience Group
 - Instrumentation Group
 - Interval Windshield Wipers
 - Light/Convenience Group
 - Overhead Console with Digital Clock
- Dual Power Mirrors
- Front and Rear Bumper Rub Strips
- Tinted Glass
- AM/FM Stereo Radio
- Wide Bodyside Molding

*Savings based on Manufacturer's Suggested Retail Price for the package compared to the traditional price of the options purchased separately.

PLUS-DON'T MAKE THE \$1000 MISTAKE!

PALMER
Michigan's Oldest Ford Dealer

FORD
MERCURY

Open Mon.-Thurs. 'til 9, Sat. 'til 1 p.m. • SERVICE OPEN SATURDAY, TOO.

CHELSEA

Just minutes away, I-94 to M-42
North 1 1/2 miles downtown

475-1301

FRISINGER-PIERSON & ASSOCIATES



LOVELY OLDER EARLY AMERICAN HOME in the Village close to schools & town. Pocket doors to parlor, front & back staircase, rap-around porch & carriage barn. 4 bedrooms. French doors to formal dining. \$92,000.

OLDER FARM HOME on 162 acres north of Chelsea on paved road. Chelsea schools. 5 bedrooms, formal dining. Enclosed porch. 1 1/2-car garage. Large older barn + other small outbldgs. + 30x40's pole barn. \$187,500.

BUILDING SITES:

10 ac. Rolling & semi-wooded. Backs to state land. \$24,500.
20+ ac. just east of I-94 overpass on Jackson Rd. Stream thru property. \$55,000.

Call us to list.
475-8681

EVENINGS:

Bill Darwin 475-9771 Norm O'Connor 475-7252
JoAnn Warywoda 475-8674 Herm Koehn 475-2613
John Pierson 475-2064 Bob Koch 231-9777
Paul Frisinger 475-1611

May your home and hearth be blessed with the love and laughter of the season. To all my past customers & clients and my future ones . . .
THANK YOU for your trust and recommendations.

MERRY CHRISTMAS

from

GREG JOHNSON

of
Roberts Realty



PAGE
DEADLINE:
NOON,
SATURDAY
Phone
475-1371

PUT IT IN THE WANT ADS FOR RESULTS

Just
Phone
475-1371

Automotive

Grohs Chevy

Ride With A Winner!
7120 Dexter-Ann Arbor Rd.

426-4677

SPECIAL

1985
PONTIAC
GRAND AM

2-door
SHARP

\$7995.00

CARS

1984 CELEBRITY CL.
2-door, loaded.
1984 CAPRICE 4-door, loaded.
1983 CELEBRITY 2-door, air.
1982 OLDS TORONADO
Brougham, Loaded.
1981 CHEVETTE 4-dr., 4-spd.
1979 T-BIRD
1978 FORD Fairmont.
1978 REGAL Turbo Coupe.
1977 PINTO, Sharp!
1976 CADILLAC SEVILLE
Low miles. Only \$4195.00.
Sharp!

TRUCKS

1985 FORD F-150
With cap.
1985 CHEVY 1-ton Pick-up
V-6, auto.
1985 5-10, extended cab.
1980 EL CAMINO
1979 FORD 7.3-ton 4x4.
1979 JEEP CJ5 4x4.
1979 FORD 7.3-ton 2-WD.

Open Daily till 6 p.m.
Mon. & Wed. till 8 p.m.
Open Sat., 9 to 1

Cash or Consign

Let us pay top dollar for your quality
used car, truck, cash, check, payoffs
arranged.

—OR—
Let us sell your car, truck on consignment.
Two contracts available, flat
fee or straight percentage.

CALL FOR DETAILS

Palmer Motor Sales

An Exclusive Agent for
National Auto Leasing
475-1800 Chelsea 475-3650
45th

76 FORD Flatbed truck, C-750. Roll
back, 391 CID, 10-speed, dual rear
wheels, 8 x 26 deck, 10,000 lb. haul-
ing capacity, for tractors and cars.
Hydraulic winch, drive-on ramp.
Good heater, trailer towing hitch.
Ph. 426-5500. x45th



TOP PRICES PAID FOR
ALUMINUM SCRAP
& ALL NON FERROUS METALS
Jackson Fibers Co.
(517) 784-9191
1417 So. Elm St.
1 blk. North of High St.
Jackson, Michigan

Automotive

BODY SHOP

COMPLETE FULL TIME
Estimates Available

PALMER FORD

222 S. Main 475-1301
76 FORD Flatbed Truck for sale
Ph. 426-5500. x7th
Recreation Equip. x3
GOLF CLUB REPAIR and refinishing
Ph. 475-8052 after 6 p.m. x36-10
For Sale x4

Season's Greetings
from
N. H. Miles, Allstate
665-3037

TORO SNOW BLOWER, electric start
\$225. Call 475-7550. x30
WHIRLPOOL REFRIGERATOR — Large
size, gold, good condition \$200.
Ph. 475-7714. x29
MAYTAG wringer-type washer. Very
good condition. \$50. Ph. 475-2053.
x30
FIREWOOD — Seasoned hardwood,
mixed, delivered. Call 475-8377.
x31-2
THREE FEMALE BEAGLES — Arbor-
land Kennels. 313-475-7939. x30-4

PRESCOTT'S MEAT PROCESSING

BEEF • LAMB • DEER
Custom
• Butchering
• Cutting
• Wrapping & Freezing

By appointment—Weekdays 8-12 noon
1 p.m. to 5:30. Saturdays 9 to 11 a.m.
18314 Williamsville Rd., Gregory, Ph.
(313) 498-2149. N. M-52 to Wecker
past North Territorial to Hadley into
Unadilla. x30th

SEASONED FIREWOOD for sale. \$45
pick up. Also delivered. All hard-
wood. Ph. 426-3362. 10180 North Ter-
ritorial Rd., Dexter. x31-6
PHOTO TYPE processor and dryer.
Compugraphic made Compuwik
for 5 type photo paper \$500. Also,
compugraphic's Permakwik pro-
cessor and dryer for RC papers,
\$1,500. Call The Standard, 475-1371
for appl. to see. x27th
SAW — Hammond Gilder, precision-
built, 220 volt, 3-phase motor. Also,
radial arm router, 220 volt, 3-phase
motor. Make an offer. May be seen
at 300 N. Main St. Chelsea, 9-5
week-days. x17th

COIN OPERATED
PINBALL & VIDEO
GAMES
FOR HOME USE.
Call
662-1771

CHRISTMAS TREES
Beautiful selection of Scotch Pine,
Douglas Fir and Blue Spruce. Also
potted Blue Spruce.
Pre-cut or cut-your-own
WREATHS
Trimmed or Untrimmed.
Smith's Tree Farm
6693 Lingane Rd.
Chelsea—475-7530
Just S. of Rod & Gun Club
Dawn till dusk x30-5
MAGNAVOX COLOR TV., 25-in.
Cable ready with remote control.
\$300. 475-7973. x30

For Sale

MONTANGE FIREWOOD

Cherry, Hickory, Oak, Maple

For seasoned split hardwoods and
quantity discounts

CALL
475-1228

WATERLOO FARM MUSEUM "Country Living" Cookbook

is here!

Just in time for Christmas!

Hundreds of old, favorite recipes
including the museum's own
Molasses Cookie recipe.
Pick up yours—for yourself and
for gifts—for \$5.00.

Now available at:
Chelsea State Bank
and
The Chelsea Standard x30-2

WEDDING STATIONERY — Prospec-
tive brides are invited to see our
complete line of invitations and wed-
ding accessories. The Chelsea
Standard, 300 N. Main. Ph. 475-1371.
8th

FIREWOOD

Mixed Hardwood & Seasoned
cut & split
16" to 18" wood
\$45 picked up or
will deliver

Klink Excavating

475-7631

Antiques

ANTIQUES WANTED
of any kind
Furniture, musical instruments,
jewelry, cameras, radios, early
bicycles, clocks, watches, lamps,
quilts, toys, unusual items. One
item. One item or many. 475-2432 or
994-6100. x30th

WANTED — Fostoria sherbert glasses
with Heather design. Ph. Helen M.
475-1371 or 662-0524. x14th

Real Estate

Real Estate One

995-1616

For more information DAYS or EVENINGS
Contact

Nelly Cobb, REALTOR

475-7236

10% LAND CONTRACT possible on
this comfortable 3-bedroom, 1-bath
home with access to the ever-
popular Cavanaugh Lake. \$52,500.

INCOME PROPERTY — Excellent
owner occupied income. Spacious
lower has two or three bedrooms,
laundry and family room. Spacious
upper rents for \$375 to help make
payments. \$74,500.

SPACIOUS 4-BEDROOM family home.
2 full baths, large country kitchen,
new furnace, hot water heater, 2-car
garage on large lot in village. Seller
will go VA. \$79,000.

MANCHESTER — Maintenance-free
ranch on 5 acres. 3 bedrooms, 2
baths, 2-car garage, plus 30x40 pole
barn. \$74,500.

COMFORTABLE 3-bedroom, 1 bath
home with hardwood floors, 2 1/2-car
garage on quiet tree-lined street in
village. \$53,900. x30

HELP!
HELP!
HELP!

We now have potential buyers. Have
you been thinking of selling? Then
come talk to us, we are a LOCAL full
service office with the most expe-
rience in this area, dealing in all
types of property.

WAGGONER REAL ESTATE

Broad at Main Sts., Dexter, MI 48130
Ph. 426-8387 x44-15

Work for the #1 Temporary Help Service

Immediate work available
ALL SKILLS:

• Word-Processing Operators • Secretaries
• Data-Entry Operators • Typists
• Switchboard Operators • Clerks
• Receptionists • Light Industrial

KELLY The "Kelly Girl" People
SERVICES

Williamsburg Square II, Ann Arbor, MI 48104
475 Market Place, Suite F Ph. (313) 761-5700

E O E M F H
Not an agency - Never a fee

Real Estate

GILLET'S LAKE 17 miles west of
Chelsea, small 3-bedroom lake-
front home. \$43,000. Call 426-3833.

We wish you
and yours
a very
Merry
Christmas

THORNTON
REALTY

Norma Kern 475-8132
Christine Marsh 475-1898
Diana Walsh 517-522-8857
Langdon Ramsay 475-8133
Judy Guenther 475-7925
Daria Bohlender 475-1478
Helen Lancaster 475-1198
Steve Easudes 475-7511
George Knickerbocker 475-2646
x30

STOCKBRIDGE VILLAGE — 2-family
house on quiet street. Ideal for
owner-occupant. \$45,000. Chuck
Walters, Realtor. 475-2882. x32-4
CHELSEA VILLAGE — 2-family house,
ideal for owner-occupant. Garage.
\$59,500. Chuck Walters, Realtor.
475-2882. x32-4

Animals & Pets

SPAY NEUTER CLINIC of the Huron
Valley Humane Society, Ph. (313)
662-4365, 10 a.m. to 4 p.m. x1th

Lost & Found

FOR LOST OR FOUND PETS —
Phone The Humane Society of
Huron Valley at 662-5585 between 11
a.m. and 5 p.m. Sunday through
Saturday; closed holidays. 3100
Cherry Hill Rd., Ann Arbor. x38th

LOST — White male American
Eskimo Spitz, area of Wild Goose
Lake. 475-7973. x30

Help Wanted

FREE JOBS
FREE JOBS
FREE JOBS

Call 482-7272
for an appointment

Supplemental Staffing, Inc.

VILLAGE OF CHELSEA is taking
applications for a part-time
janitorial position. Hours are approx-
imately fifteen (15) hours a week.
Applications may be obtained at the
Village Office, 104 E. Middle Street.
x30-2

TEXAS REFINERY CORP. needs
mature person now in Chelsea
area. Regardless of experience.
Write A. D. Hopkins, Box 711, Fort
Worth, TX 76101. x30

The Ann Arbor News

is looking for a
MOTOR ROUTE CARRIER
in the Chelsea area.

Route takes approximately 3 hours to
deliver. About \$800/mo. Collections
are on a 3-month basis. Refundable
bond deposit of \$495 required. In-
terested persons should call Art or
Ric at 994-6744. x30-2

CASHIERS NEEDED

Pump 'N' Pantry stores in Chelsea
and Manchester need cashiers for all
shifts. Above minimum wage. No expe-
rience necessary. Must be 18 years
or older. Full-time or part-time. Ap-
ply at Pump 'N' Pantry Stores in
Chelsea or Manchester. x30-2

MATURE SALES PERSON wanted for
part-time employment. Thurs.
8-12, Fri. 8 to 5:30, Sat. 8-4:30.
Some extra time to cover vacations
and Christmas time. Previous sales
experience is most desirable. Reply
to File No. OC29, c/o Chelsea
Standard. x22th

Experienced Phone Personnel

Call from home. No sales
Ph. (616) 878-1905
or write 18 Byron Center, MI 49315.
x14th

Telephone your club news to 475-1371

Help Wanted

Maintenance

Full-time, experienced all phases of
apartment maintenance

APPLY

Red Oak/Ann Arbor Realty

616 Church St. Ann Arbor
Monday-Friday, 9 a.m. to 5 p.m.
x31-2

General Labor

In the Chelsea,
Dexter Areas

Immediate openings for reliable,
dependable people for light in-
dustrial, long-term assignments.
Please call 761-5700.

Kelly Services

Ann Arbor
Equal Opportunity Employer x28th

Speedway Truck Stop

1-94 (Exit 167) at Baker Rd.
in Dexter

—Full-Time
—Part-Time
—Cashier
—Maintenance
—Deli Cook
OPEN 24 HOURS
Flexible work schedule. Benefits
Advancement Opportunities
Apply in person
Equal Opportunity Employer x31-4

Full Charge

Bookkeeper/Coordinator

Computerized Chelsea/Dexter area
to 15 K fee paid

Personnel Assistance

761-5252 x30

Work Wanted

ADULT CARE — Your home, live-in
or days or nights. Ph. 475-8115.
x30-4

Child Care

MOTHER OF TWO — Spacious home,
convenient location near North
school. Meals included. 475-1730.
x30-2

CHILD CARE AVAILABLE in my
Chelsea Village home. Infants on
up. Mon.-Fri. Reasonable rates. Call
475-8337. x30-2

MOTHER OF 1 would like to sit
for your child or children. Lots of
room to play. Reasonable rates. TLC.
475-2549. x30-2

CHILD CARE available in my home.
1 block from North school. All
ages, full or part-time, call 475-8406.
x26th

Wanted

NEED EXTRA CASH? Cash paid for
bicycles — 1, 3, 5 or 10 speeds.
Bring them in now. Student Bike
Shop 607 S. Forest at S. University.
Ann Arbor, 662-6986. x26th

For Rent

APARTMENT in Village of Chelsea,
one bedroom, upstairs. First and
last month's rent, no pets.
references. 475-3454. x30

OFFICE SPACE

Shared services available, including
receptionist, conference rooms,
fitness room, lounge, phone system
and utilities. All included in low
monthly rentals starting at \$390.
New, modern Jackson Rd. building.
Space from 150 to 2,000 sq. ft. Only
10 minutes from Chelsea, Dexter and
downtown Ann Arbor. Easy access to
expressways. x31-3

Call Steve at
994-3904 now

to reserve your suite. Available Feb. 1
x33-4

STOCKBRIDGE VILLAGE 2-bedroom
apt., quiet street, available soon.
\$375. Chuck Walters, Realtor.
475-2882. x32-4

IN CHELSEA, 2,400 sq. ft. store.
\$600 per month. 4,800 sq. ft.
\$1,100 per month. across from Dana
Corp. Phone (313) 1-455-2036. x31-3

Classifications

Automotive	1	Child Care	10
Motorcycles	1a	Wanted	11
Farm & Garden	2	Wanted to Rent	11a
Equipment, Livestock, Feed		For Rent	12
Recreational Equip.	3	Mobile, Apartment, Boat	
Buildings, Structures, Subdivisions		Misc. Notices	13
Buildings, Structures, Subdivisions		Entertainment	14
For Sale, General	4	Bus. Services	15
Auction	4a	For Rent	
Garage Sales	4b	Financial	16
Antiques	4c	Bus. Opportunity	17
Real Estate	5	Thank You	18
Land, Marine, Coastal		Memoriam	19
Mobile Homes	5a	Legal Notice	20
Animals & Pets	6		
Lost & Found	7		
Help Wanted	8		
Work Wanted	8a		
Adult Care	9		

CLASSIFIED ADS

CASH RATES:

10 words \$1.00
10¢ per word over 10
When paid by noon Saturday

CHARGE RATES:

10 words \$3.00
Add \$10 if not paid within 10 days of billing

THANK YOU/MEMORIAM

CASH RATES:

50 words \$3.00
10¢ per word over 50
When paid by noon Saturday

CHARGE RATES:

50 words \$5.00
Add \$10 if not paid within 10 days of billing

DEADLINES

CLASSIFIED PAGES
Saturday, 12 noon

CONTINUED CLASSIFIEDS
Monday, 12 noon

For Rent

CAR RENTAL by the day, week-end
week or month. Full insurance
coverage, low rates. Call Jackie
Ludtke at Palmer Motor Sales,
475-1301. x38th

FOR RENT — Fair Service Center

for meetings, parties, wedding
receptions, etc. Weekdays or week-
ends. Contact Mark Stupish, phone
426-3529. x29th

Bus. Services

General

Waterloo Glass Co.

Mobile Glass repair
Auto Residential Commercial
Licensed - Insured
475-7773

McKernan Realty, Inc.

May your joyous
anticipation of Yuletide
cheer be fulfilled in
every way.

Mark McKernan

REALTOR



ZONING BOARD OF APPEALS

NOTICE OF PUBLIC HEARING

VARIANCE REQUEST

VILLAGE OF CHELSEA

In accordance with the provisions of Section 7.3E (15.810) of
Ordinance Number 79 (Zoning Ordinance) a Public Hearing
will be held on a petition from Ronald Schuyler, located at 158
Park Street, Chelsea, Michigan, regarding the following
requests:

1) Variance for setback requirements

The requests are being made in relation to a proposed addi-
tion planned to the existing single family residence.

The aforesaid hearing will be held in the Council Chambers,
located at 104 E. Middle Street on Tuesday, January 6, 1987 at
7:30 p.m.

CHELSEA VILLAGE COUNCIL

Evelyn Rosentreter, Clerk

Classified Ad Order Blank

LITTLE WANT ADS! BIG PLUSES FOR BIG RESULTS!

Washtenaw County's Busy Marketplace . . .

Quick, Economical Results . . .

Give 'em a try! . . . Ph. 475-1371

Bus. Services 15

We Offer Sales & Service

RCA Zenith, Philco, Quasar, Sony B & W and Color TVs
Nutone - Channelmaster
Wingard - Cobra CB Radios
Master Antenna Specialists
Antenna Rotor Insurance Job
Commercial Residential
Paging Intercom Systems
Nutone Parts and Service Center
Hoover Vacuum Dealers
and Service Specialists
Keys by Curtis
We service other leading brands
Senior Citizens 10% Discount

LOY'S TV CENTER

512 N. Maple Rd., Ann Arbor
769-0192

Master Charge, Visa Welcome
PIANO TUNING and repair. Quality
technician. Call Ron Harris
475-7174

Cover Up

Boats, cars, farm equipment
Furniture
anything with

PROTECT-A-BOAT

SHRINK FILM COVER
Guaranteed
CALL 475-7945

D & J FLOORS

Since 1962—Free Estimates
Installation—Sanding
Finishing—Waxing—Refinishing
New and old wood floors
(517) 851-7365

Tree Removal-Trimming

Stump Removal

Insured - Free Estimates
(517) 764-4588 or (517) 782-3908

Carpentry/Construction

J & J GLASS & BLDG.

Decks, roofs, additions, remodeling
and a complete line of glass
products, mirrors, shower doors,
storefronts, entrance doors and
storm and screen work.

LICENSED — INSURED
FREE ESTIMATES

JOHN 476-2174 JEFF 475-3279
x32-4

Bus. Services 15

ROOFING, SIDING, remodeling

Kitchens: Jim Hughes, 475-2079 or
475-2582

BROUGHTON

MODERNIZATION CO.

Vinyl & Aluminum Siding
Windows & Doors
Additions & Alterations
LICENSED & INSURED
475-1626

DAVE'S SIDING

& ROOFING

Aluminum and vinyl siding. Custom
trim and gutters. 1-(517)-851-7740

R. L. BAUER

Builders

LICENSED AND INSURED
Custom Building
Houses - Garages - Pole Barns
Roofing - Siding - Concrete Work
FREE ESTIMATES
Call 475-1218

RON MONTANGE

CONSTRUCTION

Full carpentry services
(rough and finish)
Additions, remodeling and repairs
Replacement Windows
Concrete
Roofing and siding
Cabinets and Farnica work
Excavating and Trenching

QUALITY WORKMANSHIP

FREE ESTIMATES

475-1080

LICENSED

B & B REMODELING

Build to suit

Any job, any size

FREE ESTIMATES
LOW RATES
We do it all!
Call

Bruce—(313) 475-9241

Bob—(517) 596-2503

35-8

Bus. Services 15

Excavating/Landscaping

LITTLE WACK EXCAVATING —
Licensed & Insured. Basements,
Drainfields, Digging, Bulldozing,
Trenching, Black Dirt, Sand, Gravel.
Paul Wackenhut (313) 428-8025 23H

SAND GRAVEL

KLINK

EXCAVATING

Bulldozer — Backhoe
Road Work — Basements
Trucking — Crane Work
Top Soil — Demolition
Drainfield — Septic Tank
Trenching, 5' up
Industrial, Residential, Commercial
CALL 475-7631

Jack's Tree Removal

Fast, courteous service
50' boom

Ph. 475-1026

after 6 p.m.

Repairs

COMPLETE SMALL ENGINE SERVICE

Lawn mowers, tillers, garden
tractors, chain saws, string trim-
mers, and power blowers. Saw
chains & mower blades sharpened.
Registered S & S. Tecumseh & Kohler
Dealer. Village Lawn & Garden
Center. 475-3313.

FOSTER'S

SMALL ENGINE REPAIR

B&S Tech. Kohler, parts stocked.
Repair all makes lawnmowers, chain
saws, rototillers, snow throwers.
Blades sharpened. Reasonable rates.
Ph. 475-2623.

22H

Dec. 17-24-Jan. 7-14

Dexter Township Notice

1986 Winter Taxes Due

Tax Collection Hours:

Tuesdays and Fridays 9:00 a.m. to 4:30 p.m.
Wednesdays 9:00 a.m. to 12 noon

Wed., Dec. 31, 1986 9:00 a.m.-4:30 p.m.
Mon., Feb. 16, 1987 9:00 a.m.-4:30 p.m.
Mon., March 2, 1987 9:00 a.m.-4:30 p.m.

Except Holidays

*from Dec. 2, 1986 through Feb. 28, 1987

Application may be made by qualifying senior citizens,
disabled citizens and eligible veterans to defer tax pay-
ment to April 30, by filing with the township treasurer by
February 16, 1987.

1987 County dog licenses may be purchased at the Township Office
until March 2, 1987. fee \$10. You must have a valid rabies certificate.
Reduced fee \$5 with proof of spaying or neutering. Reduced fee \$5 for
senior citizens.

Bus. Services 15

Window Screens

Repaired

Reasonable rates

Chelsea Hardware

1105 Main Ph. 475-1121

30H

Legal Notice 20

MORTGAGE SALE

Default having been made in the terms
and conditions of a certain mortgage made
by DOUGLAS A. DEVENS and DIANNE E.
DEVENS to Great Lakes Federal Savings
and Loan Association, a corporation organi-
zed under the Home Owners' Loan Act of 1933,
of the United States of America, as amend-
ed, Mortgages, dated the 14th day of
December 1986, and recorded in the office of
the Register of Deeds for the County of
Washtenaw, State of Michigan, on the
14th day of December 1986, in Liber 1962 of
Washtenaw County Records, at Page 440,
which mortgage there is claimed to be due,
at the date of this notice for principal and in-
terest, the sum of Eighty-One Thousand
Three Hundred and One and 00/100
(\$81,301.00) Dollars Plus an Escrow Deficit
of Six hundred Thirteen and 91/100 (\$613.91)
Dollars Plus a Deferred Late Charge of
Fifty-Four and 00/100 (\$54.00) Dollars.
And no suit or proceedings at law or in
equity having been instituted to recover the
debt secured by said mortgage or any part
thereof.

Now, therefore, by virtue of the power of
sale contained in said mortgage and pur-
suant to the statute of the State of Michigan
in such case made and provided, notice is
hereby given that on the 22nd day of
January, 1987 at 10:00 o'clock in the fore-
noon, Local Time, said mortgage will be
foreclosed by a sale at public auction, to the
highest bidder, at the Huron Street entrance
to the Washtenaw County Courthouse in the
City of Ann Arbor, Washtenaw County,
Michigan, (that being the building where the
Circuit Court for the County of Washtenaw is
held), of the premises described in said
mortgage, or so much thereof as may be
necessary to pay the amount due, as
aforesaid, on said mortgage with the in-
terest thereon at Fourteen and 250/1000
(14.25%) per cent per annum and all legal
costs, charges and expenses, including the
attorney fees allowed by law, and also any
sum or sums which may be paid by the
undersigned, necessary to protect its in-
terest in the premises. Said premises are
situated in the City of Saline, County of
Washtenaw, State of Michigan and described
as:

Lot Number 13 in Section (block) ten in the
Village (now City) of Saline, according to the
recorded plat thereof; reserving a strip of
land six feet wide on the West side of said lot
to be used in common for an alley with the
occupants of Lot Number 12 of said section
(block) ten and for no other purpose; said lot
being ten rods in length, north and south.
Said lot 13, now being described as Lot 38,
Assessor's Plat 6, according to the record
plat thereof, Washtenaw County, Michigan.
During the six (6) months immediately
following the sale, the property may be
redeemed.

Dated at Ann Arbor, Michigan, December
11, 1986.

GREAT LAKES FEDERAL SAVINGS
AND LOAN ASSOCIATION

Mortgage

Eileen M. Kerr P36994

LEGAL DEPARTMENT

Great Lakes Federal Savings Building

401 East Liberty Street, P.O. Box 3004

Ann Arbor, Michigan 48107

(313) 760-8300

Dec. 24-31-Jan. 7-14

Legal Notice 20

STATE OF MICHIGAN

Probate Court

County of Washtenaw

CLAIMS NOTICE

INDEPENDENT PROBATE

File No. 94-86645-1E

Estate of MAUDE PUGH, Deceased.

Social Security Number 386-26-296.

TO ALL INTERESTED PERSONS:

Your interest in the estate may be barred
or affected by the following:

1. The decedent, whose last known address
was 11175 Dexter-Chelsea Road, Dexter,
Michigan 48130, died November 22, 1986.

2. An instrument dated February 21, 1979
has been admitted as the will of the deced-
ent.

3. Creditors of the decedent are notified
that all claims against the estate will be bar-
red unless presented within four months of
the date of publication of this notice, or four
months after the claim becomes due,
whichever is later.

Claims must be presented to the indepen-
dent personal representative: William J.
Rademacher, 109 West Middle St., P.O. Box
230, Chelsea, MI 48118-0230.

Notice is further given that the estate will
be thereafter assigned and distributed to the
persons entitled to it.

Rademacher & Musbach
William J. Rademacher P-1979
109 West Middle Street
P.O. Box 230
Chelsea, MI 48118-0230
475-8618

Dec. 24

Legal Notice 20

STATE OF MICHIGAN

Probate Court

County of Washtenaw

CLAIMS NOTICE

INDEPENDENT PROBATE

File No. 94-86645-1E

Estate of ROBERT J. ANDERSON, SR.,
Deceased. Social Security Number
422-42-4804.

TO ALL INTERESTED PERSONS:

Your interest in the estate may be barred
or affected by the following:

1. The decedent, whose last known address
was 522 Fitch, Ann Arbor, Mich. 48107 died
November 16, 1986.

2. An instrument dated October 24, 1984
has been admitted as the will of the deced-
ent.

3. Creditors of the decedent are notified
that all claims against the estate will be bar-
red unless presented within four months of
the date of publication of this notice, or four
months after the claim becomes due,
whichever is later.

Claims must be presented to the indepen-
dent personal representative: Pamela A.
Lewis, 919 Panama Ct., Ypsilanti, MI 48197.

Notice is further given that the estate will
be thereafter assigned and distributed to the
persons entitled to it.

Rademacher & Musbach
William J. Rademacher P-1979
109 West Middle Street
P.O. Box 230
Chelsea, MI 48118-0230
475-8618

Dec. 24

Legal Notice 20

STATE OF MICHIGAN

Probate Court

County of Washtenaw

CLAIMS NOTICE

INDEPENDENT PROBATE

File No. 94-86645-1E

Estate of ROBERT J. ANDERSON, SR.,
Deceased. Social Security Number
422-42-4804.

TO ALL INTERESTED PERSONS:

Your interest in the estate may be barred
or affected by the following:

1. The decedent, whose last known address
was 522 Fitch, Ann Arbor, Mich. 48107 died
November 16, 1986.

2. An instrument dated October 24, 1984
has been admitted as the will of the deced-
ent.

3. Creditors of the decedent are notified
that all claims against the estate will be bar-
red unless presented within four months of
the date of publication of this notice, or four
months after the claim becomes due,
whichever is later.

Claims must be presented to the indepen-
dent personal representative: Pamela A.
Lewis, 919 Panama Ct., Ypsilanti, MI 48197.

Notice is further given that the estate will
be thereafter assigned and distributed to the
persons entitled to it.

Rademacher & Musbach
William J. Rademacher P-1979
109 West Middle Street
P.O. Box 230
Chelsea, MI 48118-0230
475-8618

Dec. 24

Merry Christmas

10-oz. pkg. Eckrich

SMOK-Y- \$1.29

LINKS

10½-OZ. CAN DOLE

Mandarin Oranges . . . 55¢

140-COUNT PKG. SCOTT

Paper Napkins . . . 65¢

16.9 OZ. BOTTLES DIET COKE, CHERRY COKE, TAB, SPRITE

Coca-Cola . . 8 pac \$1.83

(plus deposit)

The Lotto Jackpot is \$1 Million for Wednesday.
Super Lotto Jackpot is \$4 Million for Saturday.

KUSTERER'S

FOOD MARKET

DIAL 475-2721 WE DELIVER

Give a Gift Subscription to The Standard!

THEY GO IN THE SNOW!



3.9% OR \$300 CASH BACK**

OFFER ENDS 1-4-87

1987 LYNX GS

YOU GET ALL THIS STANDARD:

- Front-Wheel Drive
- 1.9-Liter Engine
- Electronic Fuel Injection
- EEC-IV Electronic Engine Controls
- Aero Halogen Headlamps
- 4-Wheel Independent Suspension
- Power Brakes
- Power Steering
- Wraparound Taillamps
- Low-Back Individual Reclining Seats

PLUS YOU SAVE \$554* WHEN YOU ORDER PREFERRED EQUIPMENT CODE 435A:

- 5-Speed Manual Transaxle
- Conventional Axle
- Black Sidewall Tires
- Comfort/Convenience Group
- Instrumentation Group
- Interval Windshield Wipers
- Light/Convenience Group
- Overhead Console with Digital Clock
- Dual Power Mirrors
- Front and Rear Bumper Rub Strips
- Tinted Glass
- AM/FM Stereo Radio
- Wide Bodyside Molding

*Savings based on Manufacturer's Suggested Retail Price for the package compared to the traditional price of the options purchased separately.

PLUS-DON'T MAKE THE \$1000 MISTAKE!

PALMER

Michigan's Oldest Ford Dealer

Open Mon.-Thurs. 'til 9, Sat. 'til 1 p.m. • SERVICE OPEN SATURDAY, TOO.

CHELSEA Just minutes away, I-94 to M-42 North 1 1/2 miles downtown 475-1301

FRISINGER-PIERSON & ASSOCIATES



LOVELY OLDER EARLY AMERICAN HOME in the Village close to schools & town. Pocket doors to parlor, front & back staircase, rap-around porch & carriage barn, 4 bedrooms. French doors to formal dining. \$92,000.

OLDER FARM HOME on 162 acres north of Chelsea on paved road. Chelsea schools, 5 bedrooms, formal dining. Enclosed porch, 1 1/2-car garage. Large older barn + other small outbldgs. + 30x40' pole barn. \$187,500.

BUILDING SITES:

20 ac. Rolling & semi-wooded. Backs to state land. \$24,500.

10+ ac. just east of I-94 overpass on Jackson Rd. Stream thru property. \$55,000.

Call us to list. 475-8681

EVENINGS:

Bill Darwin 475-9771	Norm O'Connor 475-7252
JoAnn Warywoda 475-8674	Herm Koonin 475-2613
John Pierson 475-2064	Bob Koch 231-9777
Paul Frisinger 475-1611	

Good Xmas Gifts

GIVE YOUR WIFE a country kitchen, yourself a huge pole barn, and the children room to run and play. Tell your family "Merry Christmas" with the purchase of 3200 McKinley Road. \$56,500.

AND FOR THE DOG (Don't forget him!!) A beautiful rolling 10-acre parcel with woods at the rear. You can buy this building site on LIEBECK ROAD with \$6,000 down and monthly payments. \$20,000.

YOUR AUNT & UNCLE from the city can retire in the country at 6043 SAN LURAY—and future family get-togethers can be in the spacious walk-out basement or "lakeside." Joslin Lake access. Reduced from \$62,000 to \$58,500.

MAYBE YOUR IN-LAWS could live in the 1,200 sq. ft. downstairs apartment of your new 3-family in the little town of Milan. Always rented. Have you considered an income property? 55 W. SECOND STREET, MILAN. \$66,000.

YOUR COLLEGE-AGE SON OR DAUGHTER attending Eastern Michigan University can live in this nice single family home and take in other student renters to help make the payment. Skip dorm fees and spending money. Let your student earn his spending money running your "rental business." Makes this venture profitable for all concerned. 1391 HULL STREET, YPSILANTI. \$51,900.

IF THE HOUSES AND PROPERTY WE'RE SUGGESTING AREN'T QUITE WHAT YOU HAVE IN MIND, BUT YOU ARE SERIOUS ABOUT MAKING A PURCHASE—PLEASE CALL US. OUR PAST CUSTOMERS WILL TELL YOU "WE GO THE EXTRA MILE."

HAPPY HOLIDAYS FROM THE STAFF AT ROBERTS REALTY

CALL 475-8348 ANYTIME

ITS INSTANT ACTION AT ROBERTS REALTY

May your home and hearth be blessed with the love and laughter of the season. To all my past customers & clients and my future ones . . .

THANK YOU for your trust and recommendations.

MERRY CHRISTMAS

from

GREG JOHNSON

of
Roberts Realty



Chelsea Village Council Proceedings

December 2, 1986

Regular Session.

The meeting was called to order at 7:30 p.m. by President Satterthwaite. Present: President Satterthwaite, Clerk Rosentreter, Village Manager Weber and Assistant Village Manager Fahrner.

Trustees Present: Radloff, Bentley, Kanten, Merkel, Boham and Steele.

Others Present: Zoning Inspector Harook, Treasurer Chapman, Tina Kenney, Pat Schantz, Civil Defense Director Schantz, Police Chief McDougall, Cecil Clouse, Fire Chief Hankerd, Brian Hamilton, John Kosmink, Shari Roberts and Dewey Ketrner.

Motion by Radloff, supported by Bentley, to approve the minutes of the regular meeting of November 18, 1986 as submitted. Roll call: Ayes all. Motion carried.

Police Chief McDougall submitted the Police Department Report for the month of November 1986.

Motion by Radloff, supported by Kanten, to send a letter of appreciation to the twenty (20) people who participated in the Halloween Safety Patrol. Roll call: Ayes all. Motion carried.

Motion by Steele, supported by Boham, to approve the October 1986 Budget Report as submitted. Roll

call: Ayes all. Motion carried.

Regular meeting recessed at 7:50 p.m. for Zoning Board of Appeals meeting.

Regular meeting resumed at 8:00 p.m.

Proposals for a health maintenance plan were discussed. It was the consensus of Council to set up meetings with the employees and representatives of the HMOs that have submitted proposals.

Two (2) bids were submitted for the 1974 fire rescue van as follows: Castle Picklesimer... \$600.00 Roberts Realty... \$1,008.00

Motion by Bentley, supported by Radloff, to accept the bid of One Thousand Eight Dollars from Roberts Realty for the 1974 Dodge van-VIN COBE4V016872. Roll call: Ayes all. Motion carried.

Motion by Bentley, supported by Boham, to approve the letter drafted to the owner of Porath Apartments regarding garbage and refuse collection fees and send a copy to each resident that has lived in Porath Apartments since April 1984. Roll call: Ayes all. Motion carried.

Motion by Merkel, supported by Kanten, to obtain proposals for the upcoming audit. Roll call: Ayes all. Motion carried.

RESOLUTION APPROVING PARTIAL POWER SUPPLY REQUIREMENTS

POWER SALES CONTRACT FOR 1987

WHEREAS, the Village of Chelsea is a member municipality of the Michigan Public Power Agency ("MPPA"), a joint agency organized and existing pursuant to Act No. 448 of the Michigan Public Acts of 1976; and

WHEREAS, the Village of Chelsea and certain other members of MPPA have contracted with MPPA for partial power supply requirements of capacity and energy for 1986; and

WHEREAS, MPPA will enter into Agreement with Lansing Board of Water and Light ("LBWL") to obtain partial required capacity and energy during 1987 for the Village of Chelsea and other members of MPPA executing power sales contracts with MPPA similar to this Sales Contract; and

WHEREAS, MPPA will enter into Agreement with Consumers Power Company for the necessary transmission facilities to transmit the partial required capacity and energy during 1987 from BWL to the Village of Chelsea and to other members of MPPA; and

WHEREAS, the Village Council of the Village of Chelsea has reviewed a Proposed Partial Power Supply Requirements Power Sales Contract between MPPA and the Village of Chelsea for partial power supply requirements of capacity and energy for 1987 and the delivery thereof; now

BE IT RESOLVED, that the Proposed Partial Power Supply Requirements Power Sales Contract between MPPA and the Village of Chelsea above mentioned is hereby approved; and

BE IT FURTHER RESOLVED, that the Village President be and is hereby empowered to sign the said Partial Power Supply Requirements Power Sales Contract for and in behalf of the Village of Chelsea.

Motion by Kanten, supported by Radloff, to adopt the above resolution as read. Roll call: Ayes all. Motion carried. Resolution adopted.

Motion by Merkel, supported by Steele, to accept the proposal from Ayres, Lewis, Norris and May, Inc., for a Water Distribution Systems Study for an amount not to exceed \$5,200.00. Roll call: Ayes all. Motion carried.

Motion by Bentley, supported by Radloff, to adopt the following landfill rates effective January 1, 1987:

Pickups level with top of box... \$7.00
Above the side of the box per foot \$3.00
Less than a level load, per yard... \$5.00
No less than... \$3.00
Cars contents of trunk, up to six (6) bags... \$3.00
Interior contents extra... \$2.00
Station Wagons & Vans... \$7.00
No less than... \$3.00
Trailers measured by the yard \$3.00
No less than... \$3.00
Commercial Vehicles per yard... \$4.00
Appliances or White Goods per Unit—Refrigerators, Washers, Dryers, Water Heaters, Large TV's... \$8.00
Junk Cars... \$50.00
Farm Equipment Per Unit... \$50.00
Tires per Tire:

Car... \$5.00
Truck... \$8.00
Tractor... \$8.00
Stumps Per Foot in Diameter... \$2.50
Demolition Per Yard... \$4.00
Roll call: Ayes all. Motion carried.

RESOLUTION DIRECTING PETITION FOR ANNEXATION

WHEREAS, the Village Council of the Village of Chelsea does desire to alter the boundaries of said Village to include within its incorporated area certain lands which are owned by the Village of Chelsea, and more particularly described as:

PARCEL "A": Commencing at the Southeast corner of Section 1, T2S, R3E, Sylvan Township, Washtenaw County, Michigan; thence NORTH 754.06 feet along the West line of Section 6, T2S, R4E, Lima Township, Washtenaw County, Michigan; thence N 89° 07' 10" E 650.00 feet to the POINT OF BEGINNING; thence NORTH 630.01 feet; thence N 89° 07' 10" E 340.01 feet; thence SOUTH 630.01 feet; thence S 89° 07' 10" W 340.01 feet to the Point of Beginning. Being a part of the West 1/2 of the Southwest 1/4 of Section 6, T2S, R4E, Lima Township, Washtenaw County, Michigan and containing 4.92 acres of land more or less. Being subject to easements and restrictions of record, if any.

PARCEL "B": Commencing at the Southeast corner of Section 1, T2S, R3E, Sylvan Township, Washtenaw County, Michigan; thence NORTH 754.06 feet along the West line of Section 6, T2S, R4E, Lima Township, Washtenaw County, Michigan; thence N 89° 07' 10" E 650.00 feet; thence NORTH 630.01 feet to the POINT OF BEGINNING; thence continuing NORTH 36.78 feet; thence N 25° 08' 50" E 108.84 feet along the centerline of Lett's Creek; thence N 26° 05' 10" E 667.96 feet continuing along said centerline; thence SOUTH 720.99 feet; thence S 89° 07' 10" W 340.01 feet to the Point of Beginning. Being a part of the West 1/2 of the Southwest 1/4 of Section 6, T2S, R4E, Lima Township, Washtenaw County, Michigan and containing 3.01 acres of land more or less. Being subject to easements and restrictions of record, if any.

PARCEL "C": Commencing at the Southeast corner of Section 1, T2S, R3E, Sylvan Township, Washtenaw County, Michigan; thence NORTH 754.06 feet along the West line of Section 6, T2S, R4E, Lima Township, Washtenaw County, Michigan to the

POINT OF BEGINNING; thence continuing NORTH 60.01 feet along said West line; thence N 89° 07' 10" E 650.00 feet along an existing fence line; thence SOUTH 60.01 feet; thence S 89° 07' 10" W 650.00 feet to the Point of Beginning. Being part of the West 1/2 of the Southwest 1/4 of Section 6, Town 2 South, Range 4 East, Lima Township, Washtenaw County, Michigan and containing 0.89 acres of land more or less. Being subject to easements and restrictions of record, if any.

NOW, THEREFORE, BE IT RESOLVED, that a Petition be addressed to the Board of Commissioners for the County of Washtenaw, State of Michigan requesting that the easterly boundary of the Village of Chelsea be altered to include the premises hereinbefore described.

BE IT FURTHER RESOLVED, that the Village Council of the Village of Chelsea does hereby declare that it is necessary and in the best interest of the Village of Chelsea to include within its corporate boundaries the above described property because the lands are owned by the Village of Chelsea, upon which its sewage treatment facilities will be expanded.

BE IT STILL FURTHER RESOLVED, that said Petition shall be executed on behalf of the Village of Chelsea by its President and Clerk, and that in accordance with MSA 5.1470 the Clerk and President shall schedule with said Board of Commissioners a time and date for the presentation of said Petition, and notice of the presentation of said Petition to the Board Commissioners Room, Administration Building, Washtenaw County, 220 North Main Street, Ann Arbor, Michigan, shall be given by the Village Clerk by publication in The Chelsea Standard for three (3) successive weeks prior thereto.

Motion by Boham, supported by Steele, to adopt the above resolution as read. Roll call: Ayes—Radloff, Bentley, Kanten, Merkel, Boham and Steele. Nays—None. Motion carried. Resolution adopted.

President Satterthwaite submitted the following names for four (4) year terms on the Downtown Development Authority and recommended their approval:

Jerry Ashby (reappointed)
Martin Tobin (reappointed)
Sam Johnson

Motion by Radloff, supported by Kanten, to approve the appointments of Ashby, Tobin and Johnson to the Downtown Development Authority. Roll call: Ayes all. Motion carried.

Motion by Kanten, supported by Steele, to authorize a letter of intent to down size easement on Borton property. Roll call: Ayes all. Motion carried.

Motion by Radloff, supported by Merkel, to authorize payment of bills as submitted. Roll call: Ayes all. Motion carried.

Motion by Bentley, supported by Merkel, to adjourn. Roll call: Ayes all. Motion carried. Meeting adjourned.

Evelyn Rosentreter,
Village Clerk,
Village of Chelsea.

ZONING BOARD OF APPEALS

Minutes December 2, 1986

The meeting was called to order at 7:50 p.m. by Chairman Satterthwaite. Present: Chairman Satterthwaite, Secretary Rosentreter, Village Manager Weber and Assistant Village Manager Fahrner.

Members Present: Radloff, Bentley, Kanten, Merkel, Boham and Steele.

Others Present: Zoning Inspector Harook, Treasurer Chapman, Tina Kenney, Pat Schantz, Civil Defense Director Schantz, Police Chief McDougall, Fire Chief Hankerd, Cecil Clouse, Brian Hamilton, John Kosmink, Shari Roberts and Dewey Ketrner.

Motion by Kanten, supported by Bentley, to approve the minutes of the Zoning Board of Appeals meeting of September 16, 1986 as submitted. Roll call: Ayes all. Motion carried.

A public hearing was held on an appeal filed by the Chelsea Milling Company on the denial of a Zoning Compliance Permit for a automobile body shop in a "I-1 Industrial" District at 121 Buchanan Street.

RESOLUTION

RE: AUTOMOBILE BODY SHOPS IN AN "I-1 INDUSTRIAL" DISTRICT

WHEREAS, the Chelsea Zoning Inspector denied a Zoning Compliance Permit for a automobile body shop in the "I-1 INDUSTRIAL" District along Buchanan Street; and

WHEREAS, Howard Holmes, of the Chelsea Milling Company, owner of the property on which the permit was denied, has petitioned the Zoning Board of Appeals to review the action of the Zoning Inspector; and

WHEREAS, a public hearing has been held after proper notice was given in The Chelsea Standard; now

BE IT RESOLVED, that this Zoning Board of Appeals hereby overrules the Zoning Inspector and finds that an automobile body shop is a permitted use in an "I-1 INDUSTRIAL" District for the following reasons:

1. The Industrial District (I-1) was established with the adoption of the Chelsea Village Zoning Ordinance effective May 27, 1974. The purpose of the I-1 District is: "This District is designed to provide suitable space for industrial operations of all types that can comply with all provisions of this ordinance and can assure protection of public interest and surrounding properties and persons." (Section 4.4.5, compiled Ordinance Section 15.485)

2. Under the schedule of permitted uses, there are only three paragraphs and two of those have to do with signs and essential services. The other paragraph states:

"All industrial uses not in conflict with any enacted state or local laws or any provision of this ordinance which meet the requirements of Section 5, Section 5.25 (compiled ordinance Section 15.722) except junk yards and sanitary landfills." Section 4.4.5 (A) (1), compiled ordinance Section 15.486).

3. The permitted uses in an I-2 District include:

"Body and paint shops for automobiles and other vehicles." Section 4.4.7, compiled ordinance Section 15.496 and 15.497

4. If there are no state or local laws which would be in conflict with the proposed body shop, the proposed body shop would be a permitted use in the I-1 District. The words "not in conflict with" any provision of this ordinance, does not mean that if the use is allowed in one district that it is necessarily prohibited in the other district, because the industrial district expressly permits "all industrial uses." There is no question that a body shop is an industrial use because the ordinance has classified it as being a permitted industrial use in an I-2 District.

Motion by Boham, supported by

Radloff, to approve the above resolution as read. Roll call: Ayes all. Motion carried.

Motion by Bentley, supported by Steele, to adjourn. Roll call: Ayes all. Motion carried. Meeting adjourned.

Evelyn Rosentreter,
Secretary.

HOMEOWNER LOANS

\$6,000 to \$100,000
anywhere in Michigan

FAST SERVICE

Call free 1-800-292-1550

First National Acceptance Co.

ALSO

CASH FOR LAND CONTRACTS

MR. BEE POLLEN

Write for literature explaining how use of honey bee pollen results in a healthier body—Nature's Most Perfect Food, Nature's Antibiotic

JOE & BONNIE PUSTAY
104 LULLA, ANN ARBOR, MICHIGAN 48105-1839
(313) 466-0045 or (313) 741-8097
Toll Free: 1-800-528-6060

NOTICE OF PUBLIC HEARING DEXTER TOWNSHIP ZONING BOARD

A Public Hearing will be held

MONDAY, JAN. 12, 1987

at 7:30 p.m.

- 1) To consider amendment to Dexter Township Zoning Ordinance regarding the placement, location, relationship of adult motion picture theatres, adult book stores, sexually explicit nude entertainment, and to amend supplemental regulations.
- 2) To consider an amendment to the Dexter Township Zoning Ordinance Sec. 4.40 that all businesses, except those establishments licensed by the Michigan Liquor Control Commission, shall be closed from the hours of 10 p.m. until 6 a.m.
- 3) Continue the general review of Dexter Township Zoning Ordinance for possible revision.

DEXTER TOWNSHIP ZONING BOARD

Jerry Straub, Chairman — 475-7648

-NOTICE- Sylvan Township Taxpayers

Sylvan Township Treasurer will be at Sylvan Township Hall, 112 W. Middle St., Chelsea, to collect Sylvan Township Taxes every Wednesday and Friday from 1 to 3 p.m., and Saturdays from 10:00 a.m. to 3:00 p.m. during the months of Dec., Jan., and Feb.

PAYMENTS WILL BE ACCEPTED BY MAIL
Receipt Will Be Returned

All Dog Licenses must be paid to Sylvan Township Treasurer before March 1, 1987, to avoid penalty.

Dog License \$10. With proof of spaying or neutering, \$5. Blind and deaf citizens with Leader Dog, no charge. Senior Citizen, 65 years or older, \$5.

Rabies Vaccination papers must be presented in order to obtain license.

FRED W. PEARSALL

SYLVAN TOWNSHIP TREASURER

PHONE 475-8890

NOTICE LYNDON TOWNSHIP TAXPAYERS

I will be at 17301 M-52, Chelsea, to collect Lyndon Township taxes every Tuesday and Friday from 10:00 a.m. to 5 p.m. during the months of December and February and every Friday from 10:00 a.m. to 5 p.m. during the month of January, except Friday, Dec. 26th. I will also collect taxes at my home Wednesday, Dec. 31st. I will be available at Lyndon Township Hall on Saturday, December 27, Feb. 7 and 14 from 9:00 a.m. to 12 noon to collect taxes.

PAYMENT BY MAIL WILL BE ACCEPTED.
RECEIPT WILL BE RETURNED.

1987 County dog licenses may be purchased from Lyndon Township Treasurer until March 1, 1987, for \$10. You must present an unexpired rabies certificate. With proof of spaying or neutering, \$5. Blind and deaf citizen with Leader Dog, no charge. Senior Citizen 65 years or older, \$5.

JANIS KNIEPER

LYNDON TOWNSHIP TREASURER

Phone 475-3686

17301 M-52

Chelsea, MI. 48118

DREAMS REALLY DO LIVE ON AT YOUR JOHN DEERE DEALERSHIP.

Visit us for the best selection of durable, real life replica John Deere toys. They're built to last, and to keep your child dreaming.

For the fun of collecting and playing, come in now for all your holiday needs. Who says it doesn't pay to dream!

10% OFF on all toys in stock (excluding pedal tractors)

HURON FARM SUPPLY

Ph. (313) 426-8847
8250 Dexter-Chelsea Rd., Dexter, Mich. 48130

To faithful old friends,
To cherished new friends,
Our thanks and best wishes
for a Merry,

MERRY CHRISTMAS

Bollinger Sanitation Service
Snow Removal Service
and
Electric Drain & Sewer Cleaning
Phone 475-2097



A GROUP OF CLASSY REINDEER sang traditional Christmas carols, some with a slight twist on an old theme, for senior citizens at the Senior Citizens Center at North school last week. The children are first graders in D'Ann Gietzen's first grade class. In front, from left, are

Yvonne Humenay, Elizabeth Alvarez, Scott Stoll, and Jean-Pierre Mouilleseaux, whose mom accompanied the children on harp. In the back, from left, are Brent Young, Emmet Smith and Amy Bergman.

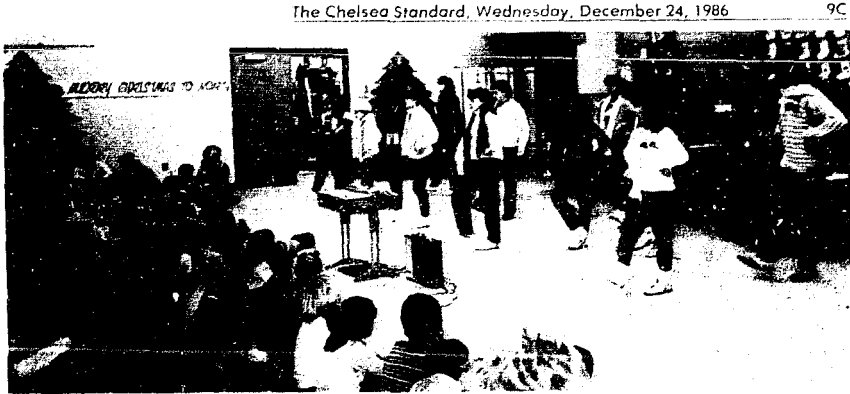

THE RUNAWAY SNOWMAN, a musical play, was performed by the Beach Middle school choir at both North and South Elementary schools last week. The lively kids in the choir include Denielle Bachmann, Wendy Bell,

Howard Brooks, Matt Carlson, Chris Craig, Sherry Dukes, Dana Durst, Jessica Fletcher, Beth Kimball, Joan Marsh, Andy Middlebrook, Tonya Munding, Jodi Oltersdorf and Gina Runciman.

Characteristics of Michigan Wetland Described in Detail

What is a wetland? In simplest terms, a wetland is land where water is found, either on the surface or underground, near the surface.

Water may be present all year or for only a limited period of time.

Poorly drained soils and water-loving vegetation also identify wetlands.

Wetlands provide important values, and in Michigan, these values have become increasingly significant as the state continues to lose thousands of wetland acres annually.

Michigan has begun to pay the cost for what wetlands used to provide for free.

These costs will continue to increase as more of the state's wetlands are destroyed.

Four Major Wetland Types

The four major types of wetlands in Michigan include marshes, swamps, bogs and fens. Each has its own unique set of characteristics, plants and wildlife.

Marshes

Marshes are wetlands with standing or slow-moving water. Rushes, reeds and cattails are the primary plants found in a marsh.

Swamps

Swamps are basically wooded wetlands. The most common swamp in the northern portion of the state is the cedar swamp.

Bogs

Bogs are areas with peat soils, a high water table and surface carpet of mosses, especially sphagnum. Unique vegetation, such as blueberries, cranberries and orchids can be found in bogs.

Fens

Fens are very similar to bogs, with

one identifying exception. Fens have slow drainage and slightly richer soil, whereas bogs have no surface outlet.

Water Quality

Michigan wetlands improve the water quality of lakes and streams by retaining polluting nutrients, such as phosphorus and nitrogen, that stimulate algae and plant growth.

Toxic heavy metals and complex organic chemicals are stored or degraded in wetlands.

Wetlands also retain sediments, slowing the rate at which lakes and streams are filled, thus helping to keep them clear and clean.

Groundwater

Wetland sites are closely associated with high groundwater tables, and they often serve as sites of groundwater discharge or recharge.

Recharge sites are important for re-supplying Michigan's valuable groundwater.

Discharge sites provide high quality water for the state's lakes and streams.

Wildlife

Wetlands support a healthy segment of Michigan wildlife. Fish spawn, feed and hide in Michigan marshes and aquatic plant beds.

Shoreline Protection

Wetland plants along shorelines dampen wave action, slow current speed. With their roots, the plants hold valuable shoreline in place.

Wetlands temporarily store flood waters, thereby reducing both flood peaks and flood damage.

Aesthetic, Commercial Aspects

Wetlands support cash crops, including marsh hay, wild rice, blueberries, cranberries, peat moss, timber and minnows.

Thousands of Michigan residents, and visitors from other states as well,

enjoy wetlands for hunting, birding and hiking.

From sugarplums to lamb's wool, reindeer to Dickens: how much holiday lore do you know?

There are 12 months of the year. 12 Days of Christmas and 12 Apostles. It seems fitting, therefore, that a Christmas quiz — how much do you know about Yule lore and traditions — boast 12 probing questions to test your mettle.

1. What country is credited with having the first Christmas tree, and who introduced the Christmas tree to England? And, while we're on the subject of trees, what American president was the first to have a Christmas tree in the White House?

2. Why is December 26th called "Box-

ing Day" in England?

3. Who was the original Saint Nicholas?

4. At whom did the Spirit of Christmas Past clank its rusted chains in warning? What effect did this have?

5. Who were The Three Magi and what gifts are they traditionally credited with having brought the Christ child?

6. What American illustrator first located Santa Claus' headquarters at the North Pole?

7. In connection with Christmas celebrations, what is lamb's wool?

8. What were the earliest Christmas tree ornaments?

9. Where is Grandfather Frost an important figure in winter holiday celebrations?

10. What are "sugarplums?"

11. What is the derivation of the abbreviation "Xmas" for "Christmas?"

12. Can you name all eight of Santa's reindeer in "A Visit from Saint Nicholas," the immortal Christmas poem which begins, "Twas the night before Christmas . . . ?"

ANSWERS on page five



May your Christmas be merry and bright

Season's Greetings

from the staff of

The Chelsea Standard

Walter Leonard
Helen May Leonard
Randy Larson
Judy Blanchard
Grace Sheikman
Kathleen Clark
Tom Bell
Brian L. Haulton
Danna Lambert
H.K. Leonard

**RICHARDSON
AUTOMOTIVE
SUPPLY**



DALE & LOLA
Miko-Dave-Scott-Jason



Only your doctor can tell. Like more than 10 million other Americans, you could have high blood pressure and not know it until it leads to stroke, heart or kidney failure. It has no special symptoms and often gives no warning. But your doctor can detect high blood pressure (he may call it hypertension) and usually control it. So see your doctor... and follow his orders.

WE'RE FIGHTING FOR
YOUR LIFE



Perkins Heads Operations At Stockbridge Pharmacy

Dave Perkins, co-owner and vice-president of Chelsea Pharmacy, Inc., is taking over the day-to-day management of the Stockbridge Pharmacy. Dave and his three partners, Dan Murphy, Dale Schumann, and Dave Bust, all of Chelsea, bought the Stockbridge Pharmacy five years ago. At the time, they already owned the Chelsea Pharmacy. (Murphy has worked at the Chelsea Pharmacy since he was 13 years old. He later became a partner with Charles Lancaster. When Lancaster retired, the

present partners joined, one at a time.)

The four partners manage both stores together, doing such things as buying for both at once.

Perkins says he finds the communities of Chelsea and Stockbridge very similar, that both have very nice people and that their pharmacy needs do not differ very much. The only difference is that Stockbridge is a little more rural.

One thing that Dave is doing, now that he is full-time in Stockbridge, is organizing, with two other local merchants, a Stockbridge merchants association similar to the one in Chelsea. Dave envisions the Stockbridge merchants association working together, as the one in Chelsea does, to organize such things as free parking at Christmas, summer sidewalk sales, and extended Christmas hours.

Perkins grew up in upstate New York and graduated from the Albany College of Pharmacy in 1975. He moved to Chelsea when his wife, Lorraine, who has a doctorate from the University of Michigan Pharmacy College,

Programs Designed for Older Adults With Hearing Problems

University of Michigan Medical Center's Turner Geriatric Clinic has three new programs designed especially for older adults with hearing problems and their friends and relatives.

A monthly support group for hearing impaired persons meets the first Thursday of each month from 10 a.m. to 12 noon at Turner Clinic, 1010 Wall St., Ann Arbor.

Group members will learn how to communicate as effectively as possible and will share ideas on coping with hearing loss. Free hearing screening will also take place twice a month at the clinic.

Both the hearing screening and lip reading are offered by the University of Michigan's Communicative Disorders Clinic.

Denise L. Forshee Completes Air Force Mechanic Course

Airman Denise L. Forshee, daughter of Mr. and Mrs. Gerald Forshee of 3444 Pineview Dr., Dexter, has graduated from the U.S. Air Force Aerospace ground equipment mechanic course at Chanute Air Force Base, Ill.

During the course, students were taught to repair generators, gas turbines and hydraulic pumping equipment.

got a job as director of pharmacy at the Chelsea Community Hospital. Dave and Lorraine have an eight-year-old son, Sean.

Dave is a member of Chelsea's 1987 United Way Committee, vice-president of the Board of Directors of the Inverness Country club, and on the professional affairs committee of the Michigan Pharmacy board.

To all our friends and
customers, we extend our ...

SEASON'S
Greetings

CHELSEA HEARING AID CENTRE

55 Chestnut Dr. • Suite A
Chelsea, Mich.
313-475-9109
Telephone Secretary 668-4968 or 517-784-8609
We're in your Target Directory
Open Saturday, 8:30 to 2
Evenings by Appointment
We accept third party billing

Standard Want Ads Get Quick Results!

Next Stop... Christmas!

Old fashioned wishes
for friendship and
fun this Yuletide.
We're so very glad to
know and serve you.

**CHELSEA
HARDWARE**
and

**VILLAGE LAWN
& GARDEN CENTER**

RON — MEMARIE — CHRIS
JOHN — ELAINE — PHIL — NANCY
MIKE — JOHN — TODD

Merry Christmas

Jingle bells echo through this
special night, pealing wishes
of merriment and joy to all,
from Santa and us.

FAIST-MORROW
Buick - Olds - Chevrolet

1500 S. Main St., Chelsea Ph. 475-8663

BILL MORROW — TED FAIST
E. Bennett - M. Carey - S. Cooper - D. Diesing
D. Hall - M. Horton - S. Hills - K. Johnson - T. Keezer
D. LaLonde - M. Lesser - M. Letson - M. Long
J. Martin - P. Musolf - J. Popovich
J. Powell - G. Reith - M. Roskowski
B. Spaulding - F. Worden.



In the holiday tradition,
may the old, but ever new
spirit of Yuletide bless
you and yours with love.

From All of Us at

**THE
LOFT**

Chris, Lisa, Jan, Kim
Sandy and Walt

Merry Christmas



Christmas is the perfect
time for remembering the
friendships we cherish.
We count you among
our dear friends and
wish you every happiness
now and always.

HEYDLAUFF'S

George, Mark, Matt, Steve Heydlauff
Nadine Koch, Warren Mayer, Angie Welsh, Vanesa May
Sandy Ball, Dan Schnaidt, Dixie Wenk, Winston Boyer,