

QUOTE

"When firmness is sufficient, rashness is unnecessary."  
—Napoleon

# The Chelsea Standard

25¢  
per copy

ONE HUNDRED-SIXTEENTH YEAR—No. 22

CHELSEA, MICHIGAN, WEDNESDAY, OCTOBER 29, 1986

24 Pages This Week



FIRST IN LINE TO VOTE in Chelsea High school's mock elections Monday morning is senior Tucker Lee. Junior and senior government classes learned how to vote in a general election by running through the entire process. Sylvan township loaned voting stands and computer card punch boards. Simulating the duties of township voting officials are Angie Alvarez, left, and Trisha Mattoff.

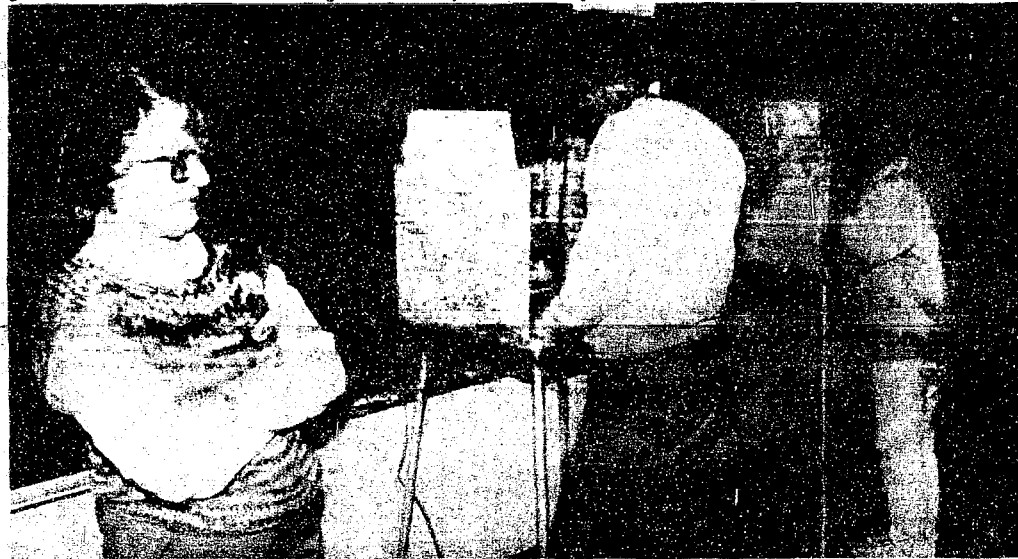

LEARNING ABOUT THE DEMOCRATIC SYSTEM first hand, Chelsea High school junior and senior government classes had a chance to participate in a mock state election on Monday morning in their classrooms. They ran through everything from the voting ap-

plication process to voting for their preferred candidates on computer punch-out cards. Ella Aldrich, deputy Sylvan township clerk, collected the ballots in Jim Bechtelheimer's class.

## Lengthy Ballot Faces Voters Tuesday, Nov. 4 In General Election

Once again the time of year is here during which registered voters in Washtenaw county and their counterparts scattered through the 50 states make a trip to the polls to cast a ballot listing their choices to fill a host of political offices, most of these for a two-year period.

As a citizen of one of the few countries in the world where leaders are still elected to office by the people, secret ballot remains a procedure available to all caring citizens—do pay attention to this great and rare privilege!

Many voters will express their choices by casting an absentee ballot, a privilege extended senior citizens and those who will be at locations other than their regular polling places during regular hours of the election date.

Before beginning the balloting process, voters are urged to ask for instruction, given freely and with good nature by election officials at any of the polling places, to avoid confusion.

The ballot is lengthy, and voters should use all the assistance available.

In Michigan, voters will be choosing a partnership team, governor-lieutenant governor, to guide the complex ship of state during the next two years.

Republican challengers William Lucas and Colleen Engler oppose incumbent Democratic candidates James J. Blanchard and Martha W. Griffiths, vying for the top state offices.

On the Workers League ticket, Martin McLaughlin and Alva A. Crivens seek the offices of governor and lieutenant governor.

Candidates for the office of Michigan secretary of state include Democratic incumbent Richard H. Austin, who is challenged by Republican Weldon O. Yeager and Brian Wright, independent candidate.

Frank J. Kelley seeks to extend his service as Michigan attorney general. Republican Robert H. Cleland and Max Dean, independent candidate also seek the office.

For the 2nd district congressional seat, Democrat Dean Baker is opposing incumbent

Carl D. Pursell, Republican candidate.

Democrat Robert Carr, incumbent, seeks another term in the 6th congressional district. He is opposed by Republican James Dunn.

Republican candidate for state senator in Michigan's 18th district Dale J. Apley, Jr., is making a strong bid to unseat incumbent state senator Lana Pollack.

One of the hottest races in western Washtenaw county is the one in the 52nd legislative district.

Margaret O'Connor, incumbent Republican candidate, and Democratic candidate Donald E. Shelton, who has served as mayor of Saline, both seek the office of state representative in the 52nd district.

Both O'Connor and Shelton are well-known in the district and have considerable political supporters.

Two openings exist on the state board of education. Seeking to serve on the board are Annetta

Miller and Gurnecindo, Democrats; Barbara Dumouchelle and Patricia A. Hartnagle, Republican candidates; Robert E. Tisch, the candidate backed by Tisch Independent Citizens; four independent candidates, John A. Green, Denise Kline, Robert C. MacDonald and David A. Weidner.

Two members will be selected by voters for the University of Michigan Board of Regents.

Seeking the regent positions are Democrats Paul Brown and James L. Waters, as well as Republicans Gary Frank and Cynthia Haidostian Hudgins.

Michigan State University Board of Trustees will garner two successful candidates to serve terms from the field of candidates which includes: Joel I. Ferguson and Barbara J. Sawyer, Democrats, and Dolores M. Cook and Cyril Gregoricka, Republican candidates.

Four candidates seek positions on the Wayne State University (Continued on page six)

## Health Insurance Brings Deficit in School Budget

Due largely to an unanticipated 13 percent rise in the cost of health insurance, the Chelsea School District now anticipates a \$44,212 deficit for the 1986-87 school year, according to assistant superintendent Fred Mills.

The school board amended the budget at its regular Monday, Oct. 20 meeting.

The original budget adopted in June called for revenues of \$3,189,651 and expenditures of \$3,165,439.

The amended budget calls for anticipated revenues of \$3,233,519 and expenditures of \$3,277,731.

Mills said the deficit would be made up by the district's fund equity, which has a \$895,742 balance.

"When we first put the budget

together, we thought Blue Cross would rise about eight percent but when we talked to Blue Cross officials, they didn't think it would rise that much," Mills said.

"So we plugged in five percent. But later we got the shocker that it would go up 13 percent."

The increase will cost \$65,695, Mills said. He said most of the rest of the increase will come from the purchase of two school buses at approximately \$64,000.

Mills said the increase in revenues came from reimbursement programs from the state for handicapped students and incoming transfers.

"We're in good financial shape," Mills said.

"My guess is that we'll come out about even for the year."

## Council Approves Plan For Engineering Work On First DDA Project

Chelsea Village Council said yes to a recommendation by the Downtown Development Authority to spend approximately \$9,100 on engineering plans for the group's first downtown beautification project.

The council approved the measure, 4-1, at group's regular meeting on Tuesday, Oct. 21. Trustee Richard Steele voted against it, and trustee Stephanie Kanten was not present.

The project would involve the intersection of Middle and Main Sts. and would be tied into a major street project the village was already considering, according to Assistant Village Manager Lee Fahrner.

The DDA proposal, presented to the council by Mark Heydlauff, DDA chairman, called for using approximately 100 hours of Fahrner's time on the project, worth approximately \$1,800. It also called for paying Johnson, Johnson & Roy of Ann Arbor \$4,800 for additional engineering and landscaping services, and \$2,500 for lighting design by Cummins & Barnard of Ann Arbor. The estimates were drawn up by Fahrner.

"We are very satisfied with this plan," Heydlauff told the council during the council's regular meeting.

The beautification project would likely include the widening of the corners at the intersection, along with some landscaping and the addition of down-style lighting, Fahrner said. The details will be left up to Johnson,

Johnson & Roy, the company whose work figured heavily into the Chelsea Revitalization Strategy document.

Fahrner said that it's likely beautification work would be undertaken at the same time as street work already planned by the village, as that would cut out a lot

of duplication of work. The street work would extend a block east and west of Main St.

Fahrner said the engineering plans will be a winter project for him, but it was not known when actual construction work could begin.

(Continued on page six)

## United Way Hits 53% Going To Final Week

The 1986 Chelsea United Way campaign has reached \$37,217, or 53% of its goal with one week left, according to Lang Ramsay, United Way president. "We still have several divisions representing large dollar amounts that have not completed their canvassing," Ramsay said.

Dave Prohaska, campaign chairman, reported the following division results: residential mail, \$5,357 for 94% of goal; professional, \$650, 18% ; commercial, \$8,495, or 70% of goal; and schools, \$2,127, representing 85%.

Anticipated pledges of Chelsea area residents through Washtenaw and other United Ways, plus contributions from

community organizations, bring the total of non-industrial division receipts and pledges to \$28,873 or 63.2% of their collective goal.

Chelsea Community Hospital employees are hoping to raise \$3,800 which represents an increase of approximately 5% over last year's target.

The industry division has donated or pledged \$10,344 to date which accounts for 38% of its campaign objective. However, three of the major industries have yet to report their results, and Prohaska indicated that this would add another \$17,750 to the drive if each company achieved 100% of its goal.

(Continued on page seven)

## Halloween Party Set For Friday

Plans are in high gear for Chelsea's annual Halloween celebration this Friday night, featuring the traditional party hosted by the Kiwanis Club of Chelsea.

The evening kicks off with the annual community "Trick or Treat," from 4-6 p.m. Children, many of them with their parents, will go door-to-door and hold out their bags for treats.

Immediately afterward, the Kiwanis Club will have its annual party in the Municipal Parking Lot, beginning with the judging of costumes. Three prizes will be awarded in each age group, for both "best looking," or "most original." First prize is \$3, second prize is \$2, and third prize is \$1.

Age brackets are 3-and-under, 4-5 years, 6-7 years, 8-9 years, 10-11 years and 12-and-over.

Chelsea Lumber Co. plans to donate the use of a flat bed truck for master of ceremonies Bill Rademacher to introduce each of the winners.

Following the judging will be the annual parade, featuring any child who wants to participate, along with the Beach Middle school marching band, under the direction of Warren Mayer, and Jim Gaken and his antique fire truck.

After the parade, prizes will be awarded and winners introduced. There will also be free cider and doughnuts.

Parents won't have to worry about leaving the party in time for a Chelsea High school football game because the Bulldogs will be playing on Saturday night this week.

Police will begin clearing the Municipal Parking Lot at 4 p.m.



THE HAUNTING NIGHT IS NEAR for these ghoulish souls who will be part of the Lioness Club's Haunted House in the basement of the First

United Methodist church on Park St. The haunted house, along with a fun house, will be open from 7-9 p.m. on Thursday and 7-10 p.m. on Friday.

## Lioness Club Haunts Chelsea With Halloween Projects

Plan to add the Chelsea Lioness Club's Haunted House to your Halloween activities this year. Lionesses have been preparing for the upcoming event for weeks in hopes that this will become an annual project.

There are actually two events planned so that children of all ages as well as adults will be entertained. There will be a Fun House for children under the age of six. The Fun House will be an enchanting assortment of Halloween characters and fantasy

land figures. Children will slide, climb and swing their way through a "Jungle Book" setting. "The Haunted Night" for older children and adults will provide a new twist to the concept of a "haunted house." Traditional Halloween characters combine with theatrics to create a unique experience.

Both the Fun House and the Haunted House will be set up at Chelsea Methodist church on Park St. They will be open from 7

to 9 p.m. on Thursday, Oct. 30 and from 7 to 10 p.m. on Friday, Oct. 31. The children's parade on Halloween night will begin and end at the Municipal Parking Lot directly across from the Haunted House. Tickets will be on sale at the door.

The price of Fun House tickets will be 50¢ and Haunted House tickets will cost \$1. As always, the Lioness Club will contribute all proceeds to local and state charitable activities.

# The Chelsea Standard

Established 1877 Telephone  
Walter P. and Helen May Leonard, Publishers (313) 475-1371  
USPS No. 101-720



Published every Wednesday at 300 N. Main St., Chelsea, Mich. 48118 and second class postage paid at Chelsea, Mich. 48118 under the Act of March 3, 1879. Postmaster: Send address changes to The Chelsea Standard, 300 N. Main St., Chelsea, Mich. 48118.

Subscription Rates (Payable in Advance)	
In Michigan:	Outside Michigan:
One year in advance \$35.00	One year in advance \$42.50
Six months \$18.50	Six months \$21.25
Single copies mailed \$ .30	Single copies mailed \$ .35

DEADLINES:	
News Notices	Monday, Noon
Display Advertising	Thursday, 5 p.m.
Classified Advertising	Saturday, Noon
Late Classified Ads	Monday, Noon

OFFICE HOURS:	
Monday-Friday	8:30-5:30 p.m.
Saturday	9:00-12 Noon

MEMBER  
**NATIONAL NEWSPAPER**  
Association Founded 1965

National Advertising Representative  
MICHIGAN NEWSPAPERS, INC.  
827 N. Washington Ave.  
Lansing, Mich. 48906

## JUST REMINISCING

Items taken from the files of The Chelsea Standard

### 4 Years Ago . . .

Tuesday, Oct. 26, 1982—

Tipping over outhouses was one Halloween trick 50 years ago recalled by senior citizens at the North school senior center last week. One local man was determined to keep his outhouse standing, so he waited inside for the teen-agers. They sneaked up and turned it over—door side down.

Other pranks remembered, mostly harmless and not destructive—a goat in the belly of the Chelsea clock tower or Sylvan township hall, cars on porches, haywagons moved into different fields and soaping windows.

Harvest season is under way in west Washtenaw county. Farmers and their equipment are in the fields gathering soybeans and corn. Earlier forecasts of bumper crops have been scaled down because of dry weather during late summer and fall.

Chelsea Athletic Boosters approved purchase of the \$5,000 Universal multi-station weight machine. The present weight training equipment will be repaired, said new boosters co-president Darla Bohlender, and given to Beach Middle school.

Mary Headlee, wife of Michigan gubernatorial candidate Richard Headlee, was the guest of Mr. and Mrs. Wally Fusilier at their home on Dexter-Chelsea Rd. for an afternoon brunch and reception.

### 14 Years Ago . . .

Thursday, Oct. 26, 1972—

CHS debaters proudly brought home more than their share of honors from the state-wide tour-

namet at Huron High, Ann Arbor. Betsy Belser, the most convincing talker of the day, proved she is not a girl to argue with. She not only received the first-place trophy in the JV division, but she earned the highest number of points, shutting out the 120 contestants in all areas. Other winners were Brian Smith, Steve Bennett, Michelle McClear and Jennifer Lane.

After three and one-half weeks, Community Chest United Fund Drive hit 80% of their \$27,000 goal. Pat Whitesall is this year's chairman. Other volunteers are Paul Frisinger, James Hoffmeyer, Marketta Satterthwaite and Conrad Hafner.

Just Reminiscing—24 Years Ago (Oct. 28, 1948)—Max Hepburn, a resident of Chelsea, assumed management of Kroger's Chelsea store following the resignation of Robert Dorer. Hepburn was an employee of the Dexter Kroger store until last week.

Chelsea Village issued 17 building permits in 1971, one a multi-family unit, and the rest single family dwellings.

### 24 Years Ago . . .

Thursday, Oct. 25, 1962—Sherry Lynn Williams of 117 North St. enlisted in the United States Air Force and is now undergoing eight weeks of basic training at Lackland Air Force Base, San Antonio, Tex. After basic training she will commence the technical training now open to young female high school graduates. The Air Force now has more than 300 jobs open for female applicants.

Mrs. L. Stanton Walker of Mt. Pleasant, formerly of Chelsea, is the author of a recently published workbook entitled "50 Bulletin Board Ideas" for teachers of early elementary children. Mrs. Walker is the former Shirley Pierce, a daughter of Mr. and Mrs. Paul Pierce of 766 S. Main St.

The Rev. W. H. Skentelbury of (Continued on page six)



## MICHIGAN MIRROR

By Warren M. Hoyt, Secretary, Michigan Press Association

### Blanchard Announces Flood Loan Program for Farmers

A \$200 million program to assist farmers who lost their crops in the September flooding with interest-free loans was announced by Governor James Blanchard, who said the program would allow thousands of farmers a chance to both recover their losses from this year, and plant crops next spring.

The program should get chief legislative priority when the Legislature returns in November following the election, Blanchard said at a recent Lansing press conference.

Flanked by State Treasurer Robert Bowman, Agriculture Director Paul Kindinger, Financial Institutions Commissioner Eugene Kuthy and Michigan

Farm Bureau Head Elton Smith, Blanchard said the program would cost the state about \$50 million that it would otherwise earn in interest over the next 10 years.

The program is an "unprecedented grant of time" to farmers trying to recover after the state's worst natural disaster," Blanchard, who earlier said loans would not be enough to help many farmers, said.

He admitted it would not itself be enough to help some farmers, but added if a farmer cannot make payments in four years "the chances are the farmer can't make it anyway."

Losses from the flooding are estimated to approach \$300 million.

## Uncle Lew from Lima Says:

DEAR MISTER EDITOR:

So far, Bug Hookum reported at the country store Saturday night, nobody has offered to pay him interest to trade his 15-year-old pickup and go in debt for a new one, so he's still looking. Bug said he has broke his own rule a few times, but his policy allus has been to pay everything down and nothing the rest of his life. With the way car dealers are wheeling and dealing, he said, it'll be a wonder if he don't take on some payments.

On the other hand, Bug went on, at his age and condition he worries if his old lady brings home green bananas. So it might be as big a wonder, Bug said, if there's a dealer around that thinks he's a 36-month credit risk. Ever September for the past 10, Bug said, his truck has fell apart before his eyes that were looking at the new models. And just as regular when he looked at the winder stickers his truck perks up and looks good for another year. This year the prices ain't as strong as the invite to borrow, so he's looking at the new ones and his clunker in a new light. If he sees a offer that beats zero interest he might not be able to resist another year, was Bug's words.

Other than the financing, Bug went on, the cars are pritty much on the same old road. Ever last one is new and improved from the ground up, and without fail all are bigger on the inside and littler on the outside. Fer all the attention to safety, Bug said, them cars have got to be getting mighty thin. Actual, the ads say safety ain't so much in the box on wheels as it is in the gadgets in the box. They got sensors and monitors fer everything but the nut behind the wheel, was Bug's words.

Practical speaking, Zeke Grubb allowed, you wonder why folks get so upset at deficit spending by their Government and so excited about deficit spending by themselves. Zeke said he's seen the stickers on the back of motor homes that says "we're spending the kids' inheritance," but that's a heap better than spending your own income three year before its time. Zeke had saw by the papers

where a priest holds a car blessing service about this time ever year in North Carolina. He thought that was odd til he figured out he ain't blessing the machine so much as he is folks that ride in it and got to pay fer it.

Clem Webster was agreed on this point. He said he had allus heard that a debt free church was a lazy church, and that blessing cars is a way of saying that happiness can be found in making payments. Clem said installment buying is what keeps America gitting up mornings and going to work. He said he has knowed families that had more in payments than income ever month, but they were happy because everybody they owed was nice to em so they'd keep em on top of their list.

Actual, Clem said, cars is like people. Ever year more come than go, and the difference between the number sold and the number junked is what keeps the country going in more ways than riding. What we need to do, he said, is tie cars to our Russian wheat sales. If we could git ever Russian behind the wheel of a new car with a payment book in his pocket, we wouldn't have to worry about them folks making trouble fer at least 36 months at a clip.

And think, Clem went on, what it would mean to our electronic export when all the monitoring and sensing gadgets on all them cars start breaking down.

Yours truly,  
Uncle Lew.

Bowman said the proposal would put \$200 million of the state's cash reserve into the loan fund, instead of other planned investments.

The \$50 million cost represents the foregone interest earnings the state would otherwise have made on other investments, Bowman said.

Sen. Jack Welborn (R-Kalamazoo), chairman of the Appropriations subcommittee on agriculture, called for grants from the budget stabilization fund, and said the Blanchard program "may be better than nothing but it is next to nothing for a lot of farmers. Most of the farmers are up to their eyeballs in debt because they've had some tough years."

He said a grant program costing under \$100 million would go a long way to help the stricken farmers, with individual amounts based on the amount of loss and the threshold of harvest revenue required to make a profit on a particular crop.

Maximum loans under the program would be \$200,000, Blanchard said, with the anticipated average loan being less than \$100,000.

The program will allow farmers to co-ordinate outstanding loans while getting financing for new plantings in spring. Loans would be repaid in four years. Local banks and credit institutions will administer the program, much as they did with the state's 1985 emergency loan program.

Blanchard said he still hopes the federal government would also help Michigan farmers by providing grants to pay for up to 50 percent of their losses.

Blanchard was in Washington, D.C., last week lobbying for the aid, which awaits final approval by Congress. And he said the state would continue to find other ways to help farmers.

### Chelsea PD Needs Crossing Guard

Chelsea Police Department is looking for a school crossing guard for South school.

Hours of the job are 8-8:45 a.m., 11:30-12:30 p.m. and 3-4 p.m.

For more information contact the police department at 475-9122.

Michigan ranks third nationally in ownership of RV's, with more than 300,000; Florida ranks first; California second.

## PARISHO & COMPANY, P.C.

Formerly Johnson, Parisho & Co.  
**CERTIFIED PUBLIC ACCOUNTANT**  
**JAMES (JAY) W. PARISHO, C.P.A.**  
Two locations to serve you:  
1905 Pauline Boulevard, Suite 5 Ann Arbor, Michigan 48103 5001  
107 1/2 South Main, P.O. Box 251 Chelsea, Michigan 48118  
313 995 5656 313 475-9640  
WE SERVICE: Personal Corporate-Partnership-Farms  
ACCOUNTS TAX PREPARATION & CONSULTING - FINANCIAL PLANNING  
Appointments available Monday through Saturday

## Ann Arbor Eagles Ladies Auxiliary

# Christmas Bazaar

Saturday, Nov. 8th

7530 Jackson Rd.  
(corner of Baker/Jackson)  
Public Invited

## Experience . . . the healing art of MASSAGE

Now available in Chelsea

with

JOCELYN GRANGER, C.M.T.

Certified AMTA Massage Therapist

Specializing in

- Problems associated with "OCCUPATIONAL DIS-EASE" and accompanying tension and stress
- MIND/BODY AWARENESS
- HEALTH AND FITNESS
- RELAXING, NUTURING MASSAGE

APPOINTMENTS AVAILABLE  
WEDNESDAY, FRIDAY & SATURDAY



JOCELYN GRANGER  
PH. 475-1453



475-9300  
118 1/2 S. MAIN

ASK ABOUT GIFT CERTIFICATES

## CAN MARGARET O'CONNOR'S OPPONENT, A PRODUCT LIABILITY LAWYER, SOLVE THE LIABILITY INSURANCE CRISIS?

If you are part of  
the problem  
You can't be part  
of the Solution!

MARGARET O'CONNOR IS FIGHTING  
FOR LIMITATIONS ON LIABILITY  
AWARDS AND RELATED LAWYER'S FEES

RE-ELECT

MARGARET  
REPUBLICAN  
O'CONNOR

Paid for by L. Castellucci, P. Bossello, F. Colligan

Sometimes the little things make

## a big difference.

We think a funeral service should be a very special tribute to the life of a close friend or relative.

We encourage our families to share their ideas with us on personal touches that might have significance for them. And we will arrange for these to become part of a most meaningful service.



**Staffan-Mitchell**  
FUNERAL HOME  
"Since 1862"  
124 PARK ST., CHELSEA  
Phone 475-1444

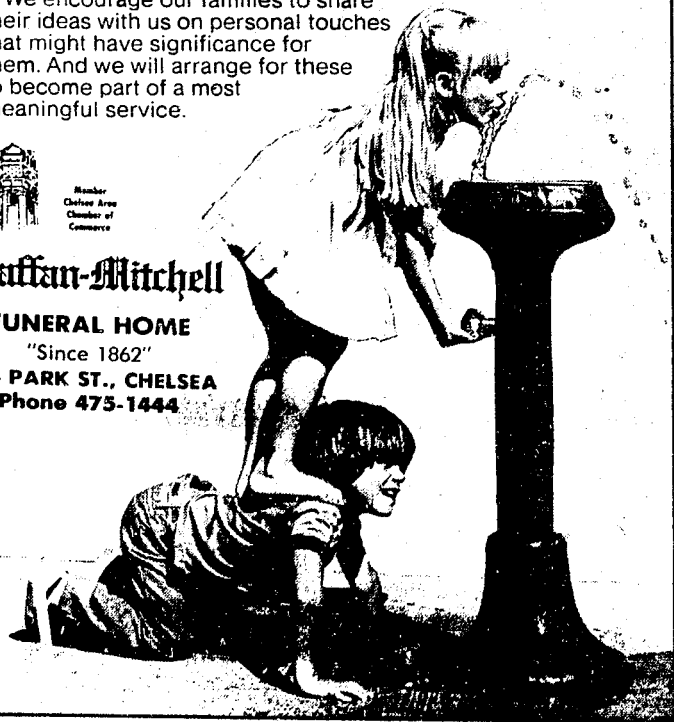

## Eastern Star Installs New Officer Slate

New officers of Olive Chapter No. 108, OES, were installed Wednesday, Oct. 22, at the Masonic Temple.

Conducting the installation were Doris Raiford, past matron, installing officer; Ralph Raiford, past patron, assisting installing officer; Katherine Doerr, past matron, installing marshal; Alene Steinbach, past matron, installing chaplain; Dilys Wisely, installing organist; and Roger Morrison, past patron and past grand soloist, installing soloist.

Dorlene Cozzens was installed as worthy matron and Leslie Doerr as worthy patron.

Virginia Morgan was installed as associate matron and James Tift as associate patron.

Other officers installed were Kathleen Arnett, secretary; Katherine Eisele, treasurer; Marilyn Stoner, conductress; Charles Stoner, chaplain; Ken LeHeup organist; Walter Cozzens, warder; and Carl Heidt, sentinel.

Star Points installed were Helen Harris, Adah; Shirley Smith, Ruth; Sally Heidt, Esther; and Alice Tift, Electa.

Following the installation a social hour was held and refreshments were served in the dining room.

## Free Introductory Weight Loss Sessions Offered By Health Center

Catherine McAuley Health Center will sponsor free introductory "Be Trim" sessions from 7 to 8:30 p.m. Monday, Nov. 3, and Wednesday, Nov. 5, in the Education Center at Catherine McAuley Health Center, Ann Arbor.

The free classes will illustrate a comprehensive approach to permanent weight loss. The focus will be on techniques to manage stress and other factors directly linked to successful controlling weight problems.



Mr. and Mrs. Gary Allen Reed

## Borton-Reed Marriage Vows Spoken at Manchester Church

Robin Waunita Borton, daughter of Robert and Patricia Borton of Lincoln Park, and Gary Allan Reed, son of Keith and Judy Reed of Manchester, exchanged marriage vows on Sept. 13 at the Emanuel United Church of Christ in Manchester.

The ceremony was officiated by the Rev. Robert MacFarlane.

Maid of honor was Beverly Borton, sister of the bride. Best man was friend of the family, Brad Stetler.

Bridesmaids were close friends, Sue Klager of Bridgewater, Bonnie Fugiel of Detroit, and Margaret Garland of Lincoln Park.

Serving as ushers were John and Larry Reed, brothers of the bridegroom, and Bart Nickerson of Manchester.

The flower girl was Stacy Bellman, niece of the bride. The ringbearer was Robert Bellman, nephew of the bride.

Robin is employed at the Coachline Barberlounge while

Gary works at Murphy's Barber-shop in Chelsea.

The newlyweds are residing in Manchester.

## Methodist Home Bazaar Scheduled Saturday, Nov. 8

Chelsea Methodist Retirement Home is to have its annual bazaar on Saturday afternoon, Nov. 8, from 1 to 4 p.m. The various exhibits will be on display in the game room. The Variety Shop and the Ice-Breaker will also be open.

In the game room will be many miscellaneous items: quilts, pillows, ceramics, hand-made articles, lots of baked goods, etc. A grab-bag will yield fine gifts for a quarter, and This and That table will have a variety of articles from all over the world, suitably priced. The Girl Scouts will have many miscellaneous items, all hand-made!

When you are tired of shopping (or looking) you may take a break and enjoy coffee and doughnuts—for a price of course! Do plan to come! It will enable you to support the annual bazaar and give a lift to the many Home residents! They have spent the year making things for the occasion. It is the one money-making project put on by the Home!

Subscribe to  
The Chelsea Standard!

## Modern Mothers Enjoy Program on Hot Air Balloons

Members of the Modern Mothers Study Club met at the home of Denise Long Tuesday, Oct. 14, where they enjoyed an informative and beautiful program on Hot Air Ballooning presented by Blake and Jeanne Thomson.

After a talk and slide show presentation, members enjoyed refreshments prepared by Carole Zenz and Anita McDonald as they talked to the Thomsons about ballooning.

During the business meeting that followed, members were reminded of the upcoming auction and preparations necessary for a successful fund-raising event. Member were also invited and encouraged to attend the Fashion Show and Luncheon sponsored by the Chelsea Child Study Club on Oct. 25.

On Oct. 28, members gathered at the home of Debbie Peck for a craft workshop to prepare special crafts for the Nov. 11, home-made Auction to be held at the Fair Service Building. Members not only created special crafts for sale, but also made a take-home craft item for themselves.

Refreshments, prepared by June Wilson and Judy Wahl, were enjoyed throughout the evening.

The next regular club meeting will be the annual Home-made Craft Auction Nov. 11, at the Fair Service Building. Proceeds from the auction will be used for club activities and community service projects. Members are encouraged to bring guests.

## Introductory Stress Management Sessions Slated

Catherine McAuley Health Center will sponsor free introductory Personal Stress Management sessions from 7 to 8:30 p.m. Monday, Nov. 3, and Thursday, Nov. 6, in the Education Center at Catherine McAuley Health Center, Ann Arbor.

The free classes will illustrate a comprehensive approach to permanent self-control of stress. The role of biofeedback, relaxation, diet and physical exercise in managing stress will be presented.

Participants at the introductory session may register for the comprehensive eight-session course.

For more information, call 572-3675.

## Smoke Stoppers Introductory Classes Will Be Offered

Catherine McAuley Health Center will sponsor free introductory Smoke Stoppers sessions from 7 to 8:30 p.m. Monday, Nov. 3 and Tuesday, Nov. 4, in the Education Center at Catherine McAuley Health Center, Ann Arbor.

The free sessions will illustrate a comprehensive approach to controlling smoking, focusing on techniques to manage eating, stress and other factors directly linked to the smoking habit.

Participants may register for the comprehensive five-day Smoke Stoppers program at the introductory class or by calling 572-3675.

## Paula Colombo Pledges U-M Sorority

Paula Colombo, daughter of Mr. and Mrs. Louis Colombo of Chelsea, recently pledged the Alpha Gamma chapter of Zeta Tau Alpha sorority. She is one of thirty-five pledges in the chapter of over one hundred members.

Ms. Colombo is a freshman studying a pre-med curriculum at the University of Michigan.



The Vice President during Abraham Lincoln's first term was Hannibal Hamlin.



**The Fitness Club**  
moderate-level safe  
**EXERCISE**  
Aerobics • Stretching • Toning  
**9 locations**  
4 in Chelsea:  
M/W 6:30/South School  
T/TH 4:10/CHS Library  
T/TH 9:30-10:30 c.m.  
7-8 p.m./North Lake Church  
2 in Dexter  
Session II begins Nov. 3rd  
Contact Julie Vorus  
475-8716, or sign up at  
Chelsea Community Ed.  
475-9830



Mr. and Mrs. Frank William Chrisinske

## Dawn Bucholz, Frank Chrisinske Are Wed at St. Paul Church

Dawn Theresa Bucholz, daughter of Mr. and Mrs. Kenneth Bucholz of Pinckney and Mr. and Mrs. Jerry Satterthwaite of Chelsea, exchanged vows with Frank William Chrisinske, son of Mr. and Mrs. Glen Chrisinske of Munnith, on Oct. 11.

The wedding took place at St. Paul United Church of Christ with the Rev. Erwin Koch officiating.

Music was provided by Dale Bucholz who sang "Time in a Bottle" and "You Are So Beautiful."

The bride wore a Victorian off-the-shoulder white satin gown with lace tulip sleeves and chapel-length train which was made and designed by Karmel Bycraft of Chelsea. The bride wore her sister's fingertip veil and carried three purple orchids with white roses.

Matron of honor was the sister of the bride, Claudette Kindy of Chelsea. Bridesmaids were friends of the bride, Vicki Elder of Whitmore Lake, and Lynda Eisenschenk of Minnetonka, Minn. The attendants wore lilac tea-length embroidered lace and satin dresses with matching shoes and carried white orchids.

Melissa and Celeste Bycraft of Chelsea, were the flower girls. They carried white baskets and dropped flower petals down the

aisle. Scott Eisenschenk of Minnetonka, Minn., was the ring-bearer.

Best man was Mike Sauve of Stockbridge. Ushers were brother of the bride, Mark Bucholz, of Ypsilanti, friend of the bridegroom, Kevin Turner of Lansing, and brothers of the bridegroom, Mike Chrisinske of Stockbridge, Chuck Chrisinske of Stockbridge, and Dave Chrisinske of Grand Rapids.

Serving as candle ushers were nephews of the bridegroom, Scott and Brian Chrisinske.

A buffet dinner was served at the reception held at UAW Local 1284 Hall on Chelsea-Manchester Rd. Guest book attendants and cake servers were the bride's step-sisters, Veronica Ellenwood, Susan Anderson, and Renee Satterthwaite.

The couple is residing in Munnith. They plan to visit Australia next winter.

## Deral Freysinger Promoted in Air Force

Deral L. Freysinger, son of Robert J. and Joyce M. Freysinger of 360 Clark St., Grass Lake, has been promoted in the U.S. Air Force to the rank of staff sergeant.

## CAROL'S CUTS

40 CHESTNUT

Monday, Wednesday  
and Friday  
475-7094

By Appointment Only  
9:00 a.m. - 3:00 p.m.

## CHELSEA ELECTROLOGY

Galvanic, Thermolysis & Blend

Ph. 475-7103

Michigan License #03649  
Certification #8619004

14415 Island Lake Rd.  
Chelsea, Michigan

## WEIGHT LOSS THROUGH HYPNOSIS

Smoking Withdrawal - Stress Management  
Improving Confidence-Treatment of Insomnia  
Phobias - Rapid, Relaxing, Pleasant



THE JACKSON HYPNOSIS CLINIC, INC.

569 Wildwood Ave., Jackson 787-5904

We will be in Costume to  
"SCARE" UP some business!

Come see us on Thursday, Oct. 30  
for a \$5<sup>00</sup> haircut

\*No Appointment Necessary!

Includes:  
Shampoo and  
blow dry

from 3:00-7:00 p.m.

\*Must be 13 or under



## YOUR FULL NAME

The Absolute Ultimate In  
A Personal Class Ring



It Says It All

For The First Time Ever—Anywhere.  
See this R. JOHNS' Exclusive today.

**WINANS JEWELRY**

R. JOHNS, LTD.  
The World's Finest Class Rings



## VFW Auxiliary Notes

The regular monthly meeting of the Ladies Auxiliary to the Veterans of Foreign Wars Chelsea Post No. 4076, was held Monday, Oct. 13, at 7:30 p.m., with Joan L. Taft, president, presiding.

The pledge of allegiance to the flag was led by Eleanor Farley, patriotic instructor, which was followed by the National Anthem.

The reading of official and other communications was followed by reports from committees, standing and special.

Lucy Platt, hospital chairperson, gave a brief history of how the Veterans Administration Voluntary Service (VAVS) was established. She also reported that there will be a bingo party at Ann Arbor VA Hospital on Nov. 28, at 7 p.m. She is still in need of jewelry for the Ypsilanti State Hospital.

Dorlene Cozzens, membership chairperson reported that the dues were still coming in.

Eulalie Packard, Americanism and Loyalty Day chairperson, reported that she and her husband (Mac) had gone to North school to present an American Flag to the third grade along with pledge of allegiance cards and sheets on safety.

Joan Taft, president, announced that the group's Christmas Bazaar would be Nov. 22, from 9 a.m. to 3 p.m. and that they still need volunteers. The Christmas dinner with Santa Claus will be Saturday, Dec. 13, at the post home.

Eleanor Farley, patriotic instructor, read an article about Rehabilitation and Service for the Good of the Order.

The next regular meeting will be Nov. 10, at the Post Home.

## COUNTRY CRAFT FAIR

Sat., Nov. 1 & Sun., Nov. 2

9 a.m. to 5 p.m.

WREATHS - TEDDY BEARS - ORNAMENTS  
CORN HUSK DOLLS - COUNTRY CRAFTS  
AND MUCH MORE

**THE YELLOW WOOD LOFT**

3735 Tubbs Rd., Ann Arbor (Off Huron River Dr.)

**8,713 Voters Nominated Judge John N. Kirkendall on August 5. Join Them Now in Retaining A Proven Jurist.**

- Appointed by the Governor to fill the vacancy
- Endorsed by 14 past presidents of the County Bar Association
- Graduate of the University of Michigan Law School and member of the Marching Band Alumni



**Vote for  
JUDGE JOHN N. KIRKENDALL  
Judge of Probate  
(Non-Partisan)**

Paid for by the Michigan for Probate Judge Committee.

## Botanical Gardens Fall Sale Features McClung Poster

Baskets filled with fragrant, dried flowers, mustards, sparkling vinegars, bouquet garnis and potted herbs will complement the Botanical Gardens' colorful assortment of dried wreaths offered for sale on Saturday, Nov. 1 from 9 a.m. to 4 p.m., and on Sunday from 1 to 4 p.m.

The natural plant materials used in the wreaths and decorations have been grown, dried, harvested and assembled by members of the Friends of the Matthaei Botanical Gardens at workshops throughout the autumn season.

Live plant material will include potted amaryllis, succulent and foliage plants.

The new Gift Shop will be open as well, offering an unusual selection of fine items: botanical linens, English floral placemats, porcelains and natural Christmas ornaments.

One special offering this year only is an exquisite, limited edition wildflower poster done by the well-known wildlife artist, Catherine McClung. This Michigan lily and hummingbird on buff background will be a collector's item. Catherine McClung will be on hand both Friday evening (member's night) and Saturday to autograph your poster.

## Senior Citizens Activities

Weeks of Oct. 29-Oct. 31  
**MENU**

Wednesday, Oct. 29—Cream of potato soup, tuna salad sandwich, cole slaw, granola bar, orange juice, milk.

Thursday, Oct. 30—Meatloaf, Spanish sauce, scalloped potatoes, pickled beet salad, French bread, fruit cocktail, milk.

Friday, Oct. 31—Corn flake breaded chicken, buttered squash, tropical fruit delight salad, roll and butter, apple, milk.

Call Senior Center, 475-9242 for November menu.

### ACTIVITIES

Wednesday, Oct. 29—

9:30 a.m.—Cards.

9:30 a.m.—Needlework.

10:00 a.m.—Ceramics.

1:00 p.m.—Fitness.

1:00 p.m.—Bowling.

Thursday, Oct. 30—

9:30 a.m.—Crafts.

9:30 a.m.—Cards.

9:30 a.m. & 1:00 p.m.—Needlework.

10:00 a.m.—Yoga.

1:00 p.m.—Kitchen Band.

2:00 p.m.—Walking.

Friday, Oct. 31—

9:30 a.m.—Cards.

9:30 a.m.—Needlework.

10:30 a.m.—Euchre tournament.

Monday, Nov. 3—

9:30 a.m.—Cards.

9:30 a.m.—Needlework.

9:30 a.m.—China painting.

9:30 a.m. & 1:00 p.m.—Bingo.

Tuesday, Nov. 4—

9:30 a.m.—Cards.

9:30 a.m.—Needlework.

9:30 a.m.—Art class.

10:00 a.m.—Crafts.

1:00 p.m.—Euchre.

Wednesday, Nov. 5—

9:30 a.m.—Cards.

9:30 a.m.—Needlework.

10:00 a.m.—Ceramics.

1:00 p.m.—Fitness.

1:00 p.m.—Bowling.

In 1985, about 11.2 million children under the age of 18 were living in a family maintained by a woman. More than two-fifths were living with a divorced mother and more than one-fifth were living with a never-married mother, according to a fact sheet on working women published by the Women's Bureau of the U. S. Department of Labor.



PAUL AND BEVERLY BOLLINGER got a surprise buggy ride for their 39th wedding anniversary last Friday, Oct. 24. The buggy, which used to belong to Paul, was bought by Kathy Kestala, left, and sent to an Amish craftsman to be

completely restored. "They just told us to be at a certain place at a certain time," Beverly said adding that she and Paul had no idea what was in store for them.



The part of the title page of books with the date, place, printer and edition is called the "colophon." Early books had it at the end of the volume. The word comes from the German *kolophon* meaning the top or summit.

## HIS-N-HER IMAGES

8066 MAIN ST., DEXTER

**426-8878**

**NOW OPEN MONDAYS**

**MONDAY-PERM DAY-Monday Only:**

Reg. \$25. \$22 Reg. \$35. \$29 Reg. \$45. \$39

*Including Cut & Style*

**TUESDAY-MEN'S DAY-Open til 8 p.m.**

**CUTS: Reg. \$11 ... \$8 (Tuesdays Only)**

**SPECIAL PRICES GOOD UNTIL DEC. 31, 1986**

*Three Stylists To Serve You*

JEAN BURNS, Owner

CATHY McDANIELS-CARRIE HOOVER

**HOURS:**

Mon., Wed., Fri. .... 9 a.m. to 6 p.m.

Tues., Thurs. .... 9 a.m. to 8 p.m.

Sat. .... 8 a.m. to 3 p.m.

**BEST HAIRCUTS IN TOWN!**



## IN TOUCH

HE DOESN'T LIVE IN WASHINGTON, HE JUST WORKS THERE. HE SPENDS HIS WEEKENDS AT HOME...HERE...WITH THE PEOPLE HE REPRESENTS. HE TAKES NOTICE. HE LISTENS. AND HE UNDERSTANDS.

**CARL PURSELL**

A REPUBLICAN CONGRESSMAN WORKING FOR YOUR FUTURE

Paid for by the Pursell-Congress Committee

**WE ARE**

**POSITIVE !**

**YOU SHOULD VOTE FOR**

**MARGARET O'CONNOR**

**52ND DISTRICT REPUBLICAN REPRESENTATIVE**

DAVID R. GORDON	KAY HELLER	ERWIN FREDERICK
JAMES C. MARION	HAROLD FELDKAMP	ROBERT M. HARRISON
NEIL BHOENETT	LEE J. TALLADAY	H.E. FRAUMANN
DORIS W. GORDON	MARGARET M. TALLADAY	JEAN OSTERHOUT
RUTH HORNING	DWIGHT CARR	ROBERT OSTERHOUT
ROBERT GROSS	DAVID BOHNETT	DONALD W. SCHMIDT
MARK BERSUDER	MARY LOU MARION	HOWARD BELL
MARGARET MARION	DAN MARION	EMMA BELL
JO ANN MARION	MARY E. STIMPSON	KATHLEEN HAEUSSLER
JOHN MARION	JOHN O. STIMPSON	EMERSON HAEUSSLER
NEIL HEATON	ROBERT J. MARION	EARL HORNING
GARY JEDELE	MARVIN J. MARION	ARTHUR KUHLE
PHILIP D. GORDON	ELLIS J. PRATT	ELMER DIUBLE
JUDY M. GORDON	DORIS L. PRATT	ORLA WRIGHT
CATHERINE STEIMER	GLENN WEBER	LORINDA C. JEDELE
OLIVER D. STEIMER	SYLVIA M. WEBER	ALVIN J. JEDELE
WILLIAM KOZEL	GENE GIBBACH	CECILIA NORUSH
GERTRUDE H. KOZEL	ERNEST GIBBACH	ARLENE DE FOREST
ROBERT E. SCHUMACHER	JEANNE GIBBACH	GERALD GRAF
DENNIS ENGELBERT	ARMIN C. WEIDMAYER	BARBARA GRAF
ALVINA ENGELBERT	IRMA L. WIEDMAYER	WAYNARD CARR
ROBERT LAMBARTH	LOREN TRAUB	EDNA CARR
HARRIET LAMBARTH	CHARLES KOENN	A. PAULINE CHAFFEE
MARILYN M. GORDON	MARGOT KOENN	PAUL C. CHAFFEE
ROBERT C. DIETERLE, SR	JAY HOPKINS	ANDREW POET
LOUETTA DIETERLE	BETTY HOPKINS	LOUISE FRAUMANN
EDNA KUHLE	JAMES H. BOHNETT	GARY WEIDMAYER
GEORGE SCHNIERLE	GARY GIBBACH	KAREN WEIDMAYER
JANET SCHNIERLE	BARBARA L. MARION	LAURA BOHNETT
JAMES N. BOHNETT	CORRINE M. BOHNETT	VIOLET HARRISON
RENA FELDKAMP	NEIL HORNING	DIANE SCHMIDT

PAID FOR BY: ROBERT M. HARRISON  
NOT AUTHORIZED BY O'CONNOR COMMITTEE



## A VIEW from the CLOCK TOWER

By Will Connelly

Aerobic (oxygen consuming) exercise is based on exerting rhythmic effort involving large muscle groups for a long enough period of time to achieve a training effect. The effect can be attained in 45 minutes of brisk walking or 20 to 30 minutes of swimming, depending on the swim stroke.

During these sustained exercise periods you breathe more deeply and more often. Your heart works harder, beating more times per minute so that it grows stronger and pumps more blood. Your lungs increase in efficiency so they can process more air with less effort. The number and size of blood vessels in your body is increased, adding miles of new capillaries.

With proper nutrition, your arteries are less likely to harden with accumulations of calcium and cholesterol, and your improved circulatory system becomes capable of delivering more oxygen and nutrients to your organs, muscles and bones. It also becomes more efficient in carrying carbon dioxide and other waste products away.

The mention of "aerobic" is strongly associated with jogging. This form of exercise is excellent for younger people but jogging is not recommended for men or women over 60 who are beginning fitness programs. Neither are stationary running, rope skipping or competitive sports.

Walking is select aerobic exercise because it places much less strain on the feet, legs and spine than running. And, with shock absorbent shoes, it can be done on hard surfaces. Walking three miles in 45 minutes may not seem quite as "athletic" as running but the aerobic benefits are there.

All exercise programs for persons over 40 should be preceded by a physical exam and approval of a physician. All fitness regimens call for a modest beginning and a gradual build-up over a period of weeks. The process takes time because you are developing not one heart, but three. Your legs contain the greatest muscle mass in your body and the rehabilitation of these two "auxiliary hearts" is one of the major goals of physical fitness.

Now, how about a swim? Among the many kinds of aerobic exercises, this is perhaps the most nearly perfect for men and women of all ages. Indeed, for people with leg or foot troubles, swimming may be the only way to maintain a fitness program.

Aquatic exercise conditions every part of the body, providing more action for your arms and shoulders than walking, jogging or cycling. At the same time, the body suffers far less strain on the joints because you are almost weightless in the water. Your body is cushioned in a fluid that yields to every motion, giving you a generous choice of swimming strokes and positions.

If, for instance, you have chronic lower back pain you may be quite comfortable doing the breast stroke or side stroke. Other back pain victims, who would be hurting if they ran a city block, may enjoy the benefits of aerobic exercise by swimming on their backs.

The investment in equipment is modest too—usually no more than a swim suit and cap. Possible drawbacks to swimming might include eye, ear and nose problems which can usually be managed with devices such as goggles, ear plugs or nose clips.

If you already know how to swim, getting back into it is the same as any other fitness activity. After receiving the go-ahead from your doctor, you start out slow and easy, one or two laps at a time, interspersed with resting periods. Each time you return to the pool you swim a little farther. Within a few weeks you will be in good enough condition to swim 20 to 30 minutes non-stop without even breathing hard.

For persons who are interested in learning how to swim, arrangements can be worked out. Pool personnel welcome the opportunity to either provide or find help for adult learners. Look up Coach Mike Keeler between 8 and 8:30 school mornings, or Pool Supervisor Sarah Borders during public rec and lap swims. In addition to the main pool, the Beach School natatorium has a training pool which is ideal for instruction.

Much of the emphasis in today's column has been centered on the needs of sedentary people because they are the sitting ducks. They are at risk because they sit at desks or rest on cushioned chairs for 40 hours a week. They operate keyboards, assemble small parts, drive vehicles, press buttons—or whatever—so that machines do all the work.

Almost one half of all deaths in America result from heart attacks, strokes and other failures of the cardiovascular system. Regular exercise is the great preventive—so much so that it is part of the rehabilitation process for recovering heart patients. The benefits of exercise are not limited to the heart and arteries. Harvard researchers found, for example, that exercise reduced death rates by 30 percent among those alumni who smoked more than a pack of cigarettes a day.

A common excuse for avoiding exercising is "I haven't the time." The real reason is sometimes nothing more than a reluctance to exchange an old, easy habit for something unfamiliar.

The amount and kind of exercise that will add years to life is not buckets of sweat, panting like a dog or hitting the finish line exhausted.

It's fun and it's never too late to start.



UNITED WAY CAMPAIGN of Chelsea was given \$4,500 as a corporate gift from BookCrafters, Inc., last week. Presenting the gift to United Way board member Joanne Rowe is Phil Knight, vice-president for marketing at BookCrafters. The campaign reached 53 percent of its goal going into the last week. There were still several large donations anticipated.

## Lengthy Ballot...

(Continued from page one)

Board of Governors, but only the two highest vote-getters will serve on the board. Candidates listed on the ballot include Leon H. Atchison and Max J. Pincus, Democratic candidates, as well as Mary Dahn and Elizabeth Hardy, Republicans.

Republican Martin L. Straub seeks to extend his term as 2nd district county commissioner. He is opposed by Democratic candidate Jan Bender.

In non-partisan balloting, no less than 24 candidates are seeking the two positions as justice of the Michigan Supreme Court for the regular term ending Jan. 1, 1995.

With so many candidates, voters will need to exercise care in order to determine their two choices, then carefully indicate the choices on the ballot.

Among the judicial contests, only one requires a choice by voters, since all other judicial candidates run unopposed.

Seeking the office of probate court judge, candidate Edward L. Vandenberg, Jr., and John N. Kirkendall, who was appointed to the office but now seeks election to remain as probate judge have conducted widespread campaigns during the past few weeks.

Incumbent judges Joseph B. Sullivan and Myron H. Wahl seek re-election to their posts on the Michigan Court of Appeals, 1st district, but there are two openings so no contest exists.

Ross W. Campbell is unopposed as a candidate to continue as judge in the 22nd Circuit Court.

The single candidate seeking the judgeship of District Court 14A is incumbent Kenneth Bronson.

Two candidates will be selected from among three listed on the ballot as seeking the office of Washtenaw Community College trustee.

Candidates include Vanzetti M. Hamilton, Mark P. Race and Anthony J. Proccassini.

Two WCC tax proposals require voter consideration on this fall's ballot as well.

Proposition one asks authorization to increase operating millage by seven-tenths of a mill, and the second proposition seeks voter approval to borrow up to 13½ million dollars and issue general obligation bonds. Funds will be earmarked for additional building projects on the WCC campus.

## High School Plans Halloween Dance

A Halloween party for Chelsea High school students will be held in the Chelsea High school cafeteria following the home game on Saturday, Nov. 1. The party is sponsored by Chelsea High School Student Council and admission will be the same as for parties.

Telephone  
769-7757

3950 Kipling Rd.  
Ann Arbor, MI 48105

## Carol David, PhD

Licensed Psychologist and Marriage Counselor

Specializing in  
individual, marital, family, sex therapy and women's issues  
DAY & EVENING HOURS AVAILABLE

Sliding Fee Scale

Complimentary Initial Consultation

JANUARY  
SPECIAL

## FLORIDA

from \$99 round-trip



Call  
Accent on  
Travel  
475-8630  
475-8639  
for details

104 S. MAIN ST., CHELSEA, MICH. 48118  
(Above Secretary of State office)

## THE LOFT

108 E. Middle Street  
Chelsea, MI 48118

## Presents the 5th Annual FALL ART SHOW



• Guest Artists  
Chuck Denault  
James Campbell  
Bruce Matteson  
Tim Widner  
Russell Cobane  
Marti Naudi

- 20% off all gift items
- 10% off framing sale
- New Print releases

Free Admission

THE LOFT GALLERY  
Chelsea, Michigan (I-94 Exit #59)

SATURDAY, NOV. 8TH  
9 AM TO 6 PM

SUNDAY, NOV. 9TH  
11 AM TO 4 PM

Subscribe to The Chelsea Standard!



## Funeral Preplanning

A Thoughtful and Loving Alternative

Most of us try to make the best plans we can for the major events of life. We plan carefully for marriage, children, education, career, and someday retirement. But we don't plan ahead for funeral services. We leave it to loved ones, when they're least prepared, instead of doing it ourselves in advance. By planning ahead and even prearranging our wishes and desires, we can specify arrangements that might otherwise cause confusion, difficult decisions and differences of opinion for our family. By preplanning and prearranging, you have choices and can even determine cost.



Pre-planning is an Informative Program

For further information on pre-planning, please call or write us today. We will be happy to talk to you, and there is no obligation on your part and no representative will call.

## COLE-BURGHARDT FUNERAL CHAPEL

Your Chelsea Funeral Home with the  
"HOME" Like Atmosphere

214 EAST MIDDLE ST.

PHONE 475-1551

# Endorsements tell a lot! ORGANIZATIONS SUPPORTING MARGARET O'CONNOR

MICHIGAN CHAMBER OF COMMERCE  
WASHTENAW COUNTY FARM BUREAU  
MICHIGAN MANUFACTURERS ASSOCIATION  
MICHIGAN MILK PRODUCERS  
SMALL BUSINESS ASSOCIATION  
MICHIGAN HOME BUILDERS ASSOCIATION  
MICHIGAN TOWNSHIP ASSOCIATION  
RIGHT TO LIFE

PEOPLE ARE KNOWN  
BY THE COMPANY THEY KEEP!

WHO SUPPORTS HER DEMOCRATIC OPPONENT?  
Trial Lawyers - Unions - Gary Owen

RE-ELECT  
MARGARET  
REPUBLICAN  
O'CONNOR  
FOR 52nd DISTRICT REPRESENTATIVE

Paid for by T. Foadick, C. Castellucci, L. Jenkins

## BATTERIES!

Buy 10 - Get the 11th pack free.  
Activator (13-673-312-41) Ray O Vac  
Yes, we will mail you your batteries  
at no additional charge

## CHELSEA HEARING AID CENTRE

• Testing • Hearing Aids • Batteries • Accessories •

35 Chestnut Dr. • Suite A

313-475-9109

Chelsea, Mich.

Telephone Secretary 668-4968

We're in your Target Directory

Open Saturday, 8:30 to 2. Evenings by Appointment

We accept third party billing

Warp's For inside...outside  
**FLEX-O-GLASS**  
CRYSTAL CLEAR • FLEXIBLE • SHATTERPROOF PLASTIC FILM  
JUST CUT TO SIZE AND TACK OVER SCREENS AND WINDOWS  
MAKES AN EXTRA ROOM FOR PLAY OR LIVING  
SAVES FUEL  
Keeps out cold, holds in heat.  
Easy to cut, lasting. Make your own porch enclosures, storm windows and doors.  
Reduce your heat bills. DRAFT FREE PROTECTION for your home. Winter comfort at a low, low cost.  
Only **73¢** per sq. ft.  
WARP BROS. Chicago, 60651  
Pioneers in Plastics since 1924.  
Take this ad to your Lumber or Hardware Dealer.  
Be sure you get full weight, long lasting, top quality FLEX-O-GLASS! Accept no substitutes.  
Also 28", 48", 54" widths

# COMMUNITY CALENDAR

## Monday—

Lima Township Board meets the first Monday of each month at 8 p.m., Lima Township Hall.

Chelsea Recreation Council 7:30 p.m., fourth Monday of the month, Village Council chambers.

Chelsea Substance Abuse Task Force—second and fourth Mondays, 7 p.m., Kresge House.

Chelsea Kiwanis Club meets every Monday, 6:30 p.m. at Chelsea Community Hospital.

Parent-Teacher South meets the second Monday of each month in the South School Library at 7:15 p.m.

Chelsea School Board meets the first and third Mondays of each month, 8 p.m., in the Board Room.

Chelsea Lionsess, second Monday of each month at the Meeting Room in the Citizens Trust on M-52, Chelsea, at 7:30 p.m. Call 475-1791 for information.

Parents Anonymous Group, Chelsea, a self-help group for abusive or potentially abusive parents, Mondays, 7-9 p.m. Call 475-9176 for information.

Toughlove Parent Support Group—For parents troubled by their teen-agers' behavior in school, in the family, with drugs and alcohol, or with the law, 7:30 p.m. Mondays St. Joseph Hospital, 5301 E. Huron River Dr. Education Center, Classroom 8. Information: Sue Thomas, 971-0047, or Gale Cobb, 996-8781.

Waterloo Area Historical Society Board of Directors meets the third Monday of each month 7:30 p.m., at Waterloo Farm Museum, 9998 Waterloo-Munith Rd. Open to anyone interested.

## Tuesday—

Sylvan Township Board regular meetings, first Tuesday of each month, 7 p.m. Sylvan Township Hall, 112 W. Middle St.

**VOTE YES ON PROPOSALS 1 AND 2 FOR WASHTENAW COMMUNITY COLLEGE**

**WCC WORKING FOR YOUR FUTURE**

(Paid for by the Supporters of the WCC Millage, William Broucek, Finance Chairman)

Olive Lodge 156 F&AM, Chelsea. Regular meeting, first Tuesday of each month.

Chelsea Area Jaycees, second Tuesday of each month at Chelsea Community Hospital. Open to men and women from ages 18 through 36. For more information call Tim Merkel, 475-3272.

American Business Women's Association 6:30 p.m. at the Chelsea Hospital fourth Tuesday of each month. Call 475-1707 for information.

Lima Township Planning Commission, third Tuesday of each month, 8 p.m., Lima Township Hall.

Chelsea Village Council, first and third Tuesdays of each month.

Lions Club, first and third Tuesday of every month, 6:45 p.m., at Chelsea Community Hospital. Ph. 475-7324 or write P.O. Box 121, Chelsea.

Chelsea Rod and Gun Club regular meeting, second Tuesday of each month at the clubhouse, Lingane Rd.

Chelsea Rebekah Lodge No. 130 meets the first and third Tuesday of each month, at 7:30 p.m.

Chelsea Communications Club, fourth Tuesday of each month, 8 p.m., Chelsea Lanes basement meeting room.

## Wednesday—

VFW Post 4076 meeting second Wednesday of month, 7:30 p.m. VFW Hall, 105 N. Main.

OES, first Wednesday following the first Tuesday of the month at the Masonic Temple, 113 W. Middle at 7:30 p.m.

"I Can Cope" is an eight-week informational group for cancer patients and their families and supporters. The course is designed to move people from "What can I do?" to "Here's what I can do." The course content includes: Learning about your disease, coping with daily health problems, expressing your feelings about having cancer, and learning about helpful resources. Instructors: Mary Helen Davis, BSW and Kris Hora, BSW. Meetings are on Wednesdays, Sept. 24, Oct. 1, 8, 15, 22, 29, Nov. 5, 12, at Chelsea Community Hospital, Woodland Room B, from 7 to 9 p.m. There is no charge.

## Thursday—

Senior Center, Thursday, Nov. 6, 10:30 a.m., representatives from McAuley Health Plan talk about HMO's. Nov. 13, 10:30 a.m. follow-up visit to answer questions. Public invited to both.

Senior Center, Yoga class changed from Thursday at 1:30 p.m. to Friday at 1:30 p.m., except Friday after Thanksgiving.

Story Hour at McKune Memorial Library each Thursday at 10:45 a.m. to 11:30 a.m. All 3-5-year-olds welcome.

Chelsea Rod and Gun Club Auxiliary regular meeting, second Thursday of each month, 7:30, clubhouse, Lingane Rd.

Chelsea Area Players Board meeting second Thursday of each month, 7:30 p.m., at Citizens Trust meeting room. For more information call 475-2629.

American Legion Post No. 31. General meeting the first Thursday of each month at the post home, Cavanaugh Lake.

New Beginning, Grief Group first and third Thursday of each month, 7:30-9 p.m., Family Practice Center, 775 S. Main St., Chelsea.

Knights of Columbus Women's Auxiliary, second Thursday of each month, 8 p.m. at K. of C. Hall, 20750 Old US-12.

## Friday—

Senior Citizens meet third Friday of every month, pot-luck dinner, games and cards, 6 p.m. at Senior Citizen Activities Center at North school.

Toastmasters International, each Friday in the Woodlands Room at Chelsea Community Hospital at 12 p.m. for information call Judy Peak, 475-1311, ext. 311.

Overeaters Anonymous, meet every Friday, 7:10 p.m., Dexter library (upstairs), Baker Rd., Dexter. For more information call Vickie, 663-9134, or Margy, 426-4982.

## Misc. Notices—

Rummage Sale—North Lake Methodist church, 1411 North Territorial Rd. Friday, Nov. 7 and Saturday, Nov. 8, 9 a.m. to 4 p.m. A big assortment! advx23-2

Drop-In Service, the Children's Center at Chelsea Community Hospital, 475-1311, ext. 405 or 406.

Parent to Parent Program: in-home, friendly, visiting support system for families with children. Call 475-3305, ask for Jo Ann.

Parents Without Partners, support group for single parents. Youth activities, social events, discussion groups. For membership information, call recording at 973-1933.

Home Meals Service, Chelsea. Meals served daily to elderly or disabled. Cost per meal, \$2.25 for those able to pay. Interested parties call Ann Feeney, 475-1493, or Joyce Manley, 475-2795.

Chelsea Social Service, 475-1381, 2nd floor of Village Offices. Thursdays, 10 to 4, or if an emergency need at other times, call Linda at 475-7405 or Jackie at 475-1925.

Sexual assault counseling for victim, family, friend. Assault Crisis Center, 40009 Washtenaw, Ann Arbor, 994-1616, no charge.

FIA Community Center, open Mon.-Fri. for free services: food, clothing and financial assistance.

Alcoholics Anonymous group meeting, every Wednesday, noon, 104 E. Middle St. Also Saturday, 7 p.m.

Subscribe to The Chelsea Standard!

# DDA Engineering Plan Approved

(Continued from page one)

The biggest unanswered question for the DDA is exactly how both the engineering work and the project construction would be financed.

"I presume (the \$9,100) would be considered a loan to the DDA," said Village President Jerry Satterthwaite.

"But there are still a lot of questions as to how the DDA will finance their project. I think they've probably given up on increment financing, but there are other alternatives."

Other DDAs have used tax increment financing to their benefit, Satterthwaite said, but that money-raising method is currently the subject of litigation and is likely to be disallowed, he said. Increment financing would allow the DDA to use additional tax monies gained from the increase in value of property within the downtown development district.

## New Bankruptcy Law Passed To Help Farmers

Legislation providing a new bankruptcy chapter for family farmers is awaiting President Reagan's signature. According to Robert Craig, Michigan Farm Bureau agricultural economist, the objective of the new "Chapter 12" is to help family farmers keep their farms and to pay creditors out of future earnings.

"Farm Bureau believes that the current bankruptcy laws have been unable to address the unique problems facing family farmers and have actually worked to their detriment," Craig said.

"This new law is designed to aid those farmers with a potential to reorganize and will allow them to financially restructure where existing law cannot," he said.

The law would limit the use of Chapter 12 to family farmers by requiring that the farmer receive at least 50% of his income from farming and that at least 80% of the debt be from the farm. It also limits the amount of allowable debt to \$1.5 million.

## 24 Years Ago . . .

(Continued from page two) Litchfield, a former pastor of the Chelsea Congregational church, recently was honored by the Chicago Theological Seminary and by members of the Litchfield Congregational church in recognition of his 50th anniversary as pastor of the Congregational churches.

## 34 Years Ago . . .

Thursday, Oct. 30, 1952—A Kiwanis sponsored Halloween party will include the traditional parade, followed by cider and doughnuts served around a large bonfire on the school grounds. A dance is planned afterwards in the gymnasium with an orchestra and refreshments.

Chelsea will have five lettermen returning for the coming basketball season—Robert Bertke, Bob White, Joe Greenwood, Alfred Knickerbocker, and Richard Bareis.

Pfc. David J. Slane, former CHS football player, is now playing with a U. S. Army team in Germany, known as the Nuernberg Tigers.

Next Tuesday's election, generally conceded to be of the utmost national importance, is also of special interest on state and county levels. Washtenaw county voters will decide whether the county will have a new courthouse to replace the present outmoded building and will also state their choice on proposals for amendments to the state constitution which call for reapportionment of the legislature.

Satterthwaite said it is possible a tax of one or two mills could be levied on property within the district to help pay for the engineering, "but it raises a lot of questions as to who would be allowed to vote on the issue."

In a memorandum to the council, Fahrner said he estimated he would spend 314 hours on the entire project, including 80 hours on preliminary layout and coordination with the state highway department and landscaper; 106 hours on design engineering, from road construction to pedestrian signals; 40 hours on survey control and locating utilities; 64 hours on drafting of plans; and 24 hours on specifications and contract documents.

Fahrner "made an educated guess," that at least 200 of the 314 hours would be spent on the road-work project.

In a memo from JJR to Heydlauff, the company estimated it would spend 114 hours on the project, including 50 hours on landscape design and 24 hours on "geometrics review."

In his memo to the council, Fahrner said the Michigan Department of State Highways wants to make sure that Main St. at the intersection would be no less than 33 feet wide after the project to allow for a future left turn lane if the traffic volume warrants it.

Fahrner also said that he was told 100 percent federal funding is available for the installation of pedestrian signals because M-52 is on the "federal primary system."

BUY - SELL - TRADE  
NEW and USED

• GUITARS Authorized Gibson dealer  
• WIND INSTRUMENTS  
**J & L MUSIC**

121 W. Main St.  
Stockbridge, MI  
Ph. (313) 851-7383

Hours:  
M-F 10 a.m.-6 p.m.  
Sat. 10:30-6:30

Subscribe to The Chelsea Standard!



**P**hotographic works  
by Douglas F. Larime

Attend our Open House with the artist on Sunday, November 9th from noon until 4 p.m. Landscapes and other recent works on exhibit through November 22nd.

**Village Frame Shoppe**

Limited Edition Prints Original Art Custom Framing  
8107 Main Street Dexter Phone 426-8986  
Tues. - Fri. 9:30-5:30 • Sat. 9:30-3 • Mon. by appt.

**Lana Pollack KNOWS the value of agriculture to Washtenaw County and Michigan.**

**She VOTES to improve the farmers' prospects.**

**For that more-than-lip-service commitment to agriculture, Lana Pollack is endorsed by BOTH the Washtenaw County Farm Bureau and the Michigan Farm Bureau.**

**She is THE ONLY Washtenaw County legislator supported by both groups.**

**Re-elect State Senator Lana Pollack Tuesday, November 4**



Paid for by Comm. to Re-Elect Lana Pollack, P.O. Box 6079, Ann Arbor, Mich.

## YOU NEED A SPINAL EXAMINATION

If You Experience Any One Of These 12 DANGER SIGNALS Indicating PINCHED NERVES:

1. Headaches
2. Dizziness
3. Neck Pain
4. Muscle Spasms
5. Shoulder Pain
6. Pain Down Arms
7. Numbness in Hands
8. Pain Between Shoulders
9. Lower Back Pain
10. Hip Pain
11. Pain Down Legs
12. Foot Problems

Millions of Americans have spine-related problems which will respond to Chiropractic care.

We encourage you to find out if you have a problem that could be helped by Chiropractic care. We accept, as new patients, only those we sincerely believe we can help.

Our Chiropractic evaluation includes standard orthopedic and neurological test procedures.

**Our Fee Policy**

### WE ACCEPT INSURANCE

Our modern business office simplifies your insurance paperwork and allows us to treat your condition at little or no cost to you.

**ATKINSON CHIROPRACTIC CLINIC**

7970 CLARK LAKE RD. (at M-52) CHELSEA  
PHONE FOR APPOINTMENT: 313-475-8669



**DR. W. ATKINSON**  
DIRECTOR

## Elect

**Edward L. VANDENBERG, Jr.**  
for Probate Judge

- Practiced law in Ann Arbor & Ypsilanti for 29 years, specializing in Probate Law
- Appointed Grievance Officer (Ombudsman) for City of Ann Arbor, 1970-1974
- Board of Washtenaw County Legal Aid Society — President
- Board of Ecumenical Campus Center — President
- Board of Senior Citizens Guild of Ann Arbor — President
- Council on Religious Affairs at UM — Chairman
- Taught classes on Probate & Estate Planning for Retirement

**VOTE NOV. 4 • NON-PARTISAN**

Paid for by Vandenberg for Probate Judge Comm., J. Michael Forsythe, Tross, 111 S. Main St., Ann Arbor, Mich. 48104



### SCHOOL LUNCH MENU

Weeks of Oct. 28-Nov. 7  
Wednesday, Oct. 29—Tomato soup with crackers, deli-turkey sandwich, carrot and celery sticks, peach half, milk.  
Thursday, Oct. 30—Burrito with chili, tater tots, buttered corn, fresh fruit, milk.  
Friday, Oct. 31—Apple juice, chicken nuggets with sauce, hash brown patty, cole slaw, donut, milk.  
Monday, Nov. 3—Chicken patty with bun, french fries, dill pickles, fruit cocktail, milk.  
Tuesday, Nov. 4—Home-made Italian spaghetti, buttered green beans, warm French bread with butter, granola bar, milk.  
Wednesday, Nov. 5—Fish sandwich, hash brown potato patty, vegetable sticks, pineapple tidbits, milk.  
Thursday, Nov. 6—Chili, buttered corn, warm pretzel, apple sauce, milk.  
Friday, Nov. 7—Cheese and sausage pizza, tossed salad with dressing, fresh fruit, chocolate chip cookie, milk.



BOY SCOUT TROOP NO. 425 presented the honor color guard at the dedication of the longest hiking trail in southern Michigan, the Potawatomi. After the addition of the latest 17 miles, it now covers 46 miles. The dedication took place last Saturday, Oct. 25 at the Green Lake Campground. From left are Paul Boyers, senior patrol leader, Kirk Hedding, assistant patrol leader, Chris Burkel, assistant patrol leader, and Duane Penhallegon, patrol leader. Not pictured are David Burkel, Todd Watson and Assistant Scout-

master Tom Penhallegon who also took part in the ceremony. Boys who did not attend the dedication because they were hiking the 17-mile trail were Tim Hubbell, Ben Haven, Tim Bowers, Lee Skyles, Vince Stahl, Brian Cunningham, Chris Davis, Scoutmaster Doug Hedding, fathers Paul Stahl and Rob Havens, Mark Kemner, Joe Hafner, Matt Montagne, Dirk Colby, Karl Wikman, Steve Brock, Todd Watson, Assistant Scoutmaster Norm Colby, and mother Dorothy Hafner.



Things don't have to get sticky when you heat cooked rice. Do it in a double boiler.

**DEMOCRACY IS BASED ON A CHOICE**

**GLENN MILLER**

for

**COMMISSIONER**

**DISTRICT 1**

**YOU HAVE A CHOICE!**

Paid for by Glenn Miller for County Commissioner

**United Way**

(Continued from page one)

Chelsea United Way lends its support to many Chelsea organizations including Chelsea Recreation.

Chelsea Rec programs service Chelsea area residents with programs for all ages, from spring to winter.

Summer baseball and softball are two of their biggest programs. Children from ages six to 14 have the opportunity to learn the game under the supervision of volunteer coaches. The participants pay a small fee for hours of summer fun.

Anyone who was missed in the mail campaign may send their contribution to Chelsea United Way, P.O. Box 176, Chelsea 48118. Persons working outside of Chelsea may direct their payroll contributions to the Chelsea United Way by marking their pledge card accordingly.

**Apley**

For State Senate

**VOTE REPUBLICAN**

**NOVEMBER 4th**

**Apley**

For State Senate

### You Read It First in The Standard!



Congratulations New Parents!

The Chelsea School District Community Education Department would like to extend an invitation to you and your newborn child to attend our Infant Classes this fall.

**NESTLING NEWBORN**-ages 2 months to 6 months  
Friday 1:00-2:00 pm North School Prep Room \$15.00 6 weeks  
November 14 - December 19  
This class will offer a variety of activities to help you and your new baby get to know each other better. Included will be simple exercises to stimulate gross motor development, an introduction to music and rhythm, songs, ideas for games and toys parents can use at home. A discussion period concerning relevant issues and a chance to share this wonderful time with others.

**CURIOUS CRAWLER**-ages 6 months to 12 months  
Friday 2:00-3:00 pm North School Prep Room \$15.00 6 weeks  
November 14 - December 19  
Babies of this age are beginning to notice others. In addition, to enriching the parent-child bond through exercise, songs and games. We will encourage this early socialization through a variety of activities that involve others in the class. Ideas and opportunities in using equipment for crawlers to strengthen and develop muscles will be offered.

**TRAVELING TOT**-ages 12 months to 24 months  
Tuesday 6:30-7:30 pm North School Prep Room \$15.00 6 weeks  
This class is designed to offer a time for interaction and fun for parent and tot and also for the children and their peers. Activities will include parent-tot exercise group action songs, equipment exploration and ideas for play activities and toys to use at home. Come enjoy this very busy time with others.  
November 11 - December 16

REGISTRATION FORM

NAME \_\_\_\_\_ PHONE \_\_\_\_\_

ADDRESS \_\_\_\_\_

COURSE \_\_\_\_\_ FEE \_\_\_\_\_

**IN THE BOX BELOW IS SHOWN THE AMOUNT OF YOUR TAX DOLLARS REP. MARGARET O'CONNOR HAS WASTED.**

**—0—**

**ASK SALINE HOW MUCH HER DEMOCRATIC OPPONENT HAS WASTED DOWNTOWN!**

**RE-ELECT**

**MARGARET**

REPUBLICAN

**O'CONNOR**

Paid for by Committee to Elect Margaret O'Connor  
4300 Ann Arbor Saline Road  
Ann Arbor, Michigan

**IS MARGARET O'CONNOR EFFECTIVE?**

**HER DEMOCRATIC OPPONENT AND THE DEMOCRATS THINK SO!**

**THEY ARE SPENDING \$100,000 TRYING TO DEFEAT HER.**

**RE-ELECT**

**MARGARET**

REPUBLICAN

**O'CONNOR**

**YOUR 52nd DISTRICT REPRESENTATIVE**

Paid for by Committee to Elect Margaret O'Connor  
4300 Ann Arbor Saline Road  
Ann Arbor, Michigan





PERFORMING THE RIBBON CUTTING for the longest hiking trail in southern Michigan are, from left, Nelson Reed, of the Washtenaw County Parks and Recreation Department; Gordon Archer, Waterloo Recreation Area park

manager, John Kostelec, Boy Scout Wolverine Council trail director, and Jon LaBossiere, Pinckney Recreation Area park manager. The trail, called the Potawatami, was dedicated at Green Lake Campground on Saturday, Oct. 25.



PINCKNEY AND WATERLOO Recreation Area officials were on hand for the dedication of what is now the longest hiking trail in southern Michigan last Saturday afternoon at Green Lake Campgrounds. 17 miles were added to the Potawatami Trail, making it a total of 46 miles long. From left are Wendell Aten, assistant park

manager, Pinckney Recreation Area, Greg Byce, park ranger, Pinckney, Jon LaBossiere, park manager, Pinckney, Anna Sylvester, park ranger, Pinckney, Linda VanDeCarr, secretary at Waterloo Recreation Area headquarters; Terry Ellenwood, park ranger, Waterloo, and Gordon Archer, park manager, Waterloo.

## Chelsea Players Elect New Officers Board Members

At the September general business meeting of the Chelsea Area Players, new officers and board members were elected to terms by the attending membership.

The new president of the Chelsea Area Players for the next two years is Pat Paulsell who has been a board member for several years and produced this past summer's play "Camelot."

Re-elected to the board for three year terms are Beverly Slater who will also remain as treasurer; Jerri Cole, Sue Williams, and Julie Vorus who will remain as vice-president.

Also elected to the board is Jerry Martell.

Mary Jane Tiedgen and Wyn Schumann left the board after many years of much appreciated service and dedication. Two vacancies remain to be filled. The past president of CAP, Mike Long, will serve one additional year as a voting board member.

In addition to business, it was decided to hold this winter's courtroom murder mystery, "The Night of January 18th," at Beach Middle school in Chelsea. Dates and times will be decided later, although plans call for a February week-end of performances. A search is under way for a director. Tryouts for the winter play will take place in December. A decision will be made at the November board meeting on next summer's musical presentation. "The Music Man" and "Oliver" are among the choices being considered.

Chelsea Area Players sent the past president, Mike Long, and his wife to the semi-annual convention of the Community Theatre Association of Michigan which was held at Boyne Highlands near Petoskey on the last week-end of September. The three-day convention consisted of workshops, seminars, dinner and dancing besides the opportunity to meet with other members of community theatres from around Michigan. More than 200 people representing almost 50 organizations were in attendance.

Standard Classifieds Get Quick Results

Michigan is considered to be a leader in community theatre involvement and activity.

For more information concerning Chelsea Area Players contact Pat Paulsell at 475-9818.



"Washtenaw Community College serves Chelsea in many important ways. Please let this continue by supporting WCC in Proposals 1 and 2."

— Joan Luck Hoffmeyer  
Chelsea resident; Conference Coordinator for Promotional Perspectives

For the first time in 16 years, Washtenaw Community College is asking for a tax increase. This increase amounts, for the 2 proposals combined, only slightly more than a mill — 10¢ a day for the average homeowner. Vote yes on Washtenaw Community College Proposals 1 and 2 Tuesday, November 4.

**VOTE YES ON PROPOSALS 1 and 2**

**WCC WORKING FOR YOUR FUTURE**

(Paid for by Supporters of the WCC: Michigan, Wisconsin, Finance, Chairman)



According to the U.S. Census Bureau, about 175 million Americans are old enough to vote.

**WE PROUDLY ANNOUNCE that . . .**

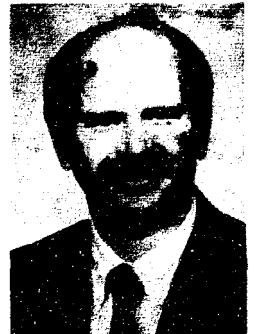

**TOM KERN**

**Has Joined Our Sales Staff**

I'm taking this opportunity to let all my friends know that I am working for Palmer Ford/Mercury.

Palmer Ford has been in Chelsea for 74 years and I am proud to be associated with them.

Give me a call or drop in. I'd be happy to explain the advantages of doing your buying or leasing from a well established firm.

"Looking forward to seeing you."

TOM KERN



Michigan's Oldest Ford Dealer

CHELSEA

475-1301

When you get a Real Tune-Up from NAPA, you're doing your car a real favor.

And right now, when you purchase a set of NAPA Belden spark plug wires, and a NAPA Echlin distributor cap and rotor, you'll receive a set of NAPA Champion Copper Plus Spark Plugs, free!

You'll enjoy better performance and mileage. And all parts are fully covered with a 6 month/6,000 mile warranty on the Echlin distributor cap, rotor and Champion plugs, plus a limited lifetime warranty on NAPA Belden spark plug wires.

Do your car a favor. This time make it a Real Tune-Up and save at NAPA, now.



**\$2.29**

\$6.98 reg.

**24 oz. Vinyl Treatment**

Restores the original luster to dull leather, vinyl and other plastics in your home or garage. Softens and conditions while producing a long-lasting finish.

## FREE SPARK PLUGS

**AC or CHAMPION**

With purchase of Belden Lifetime Wire Set and Echlin Distributor Cap and Rotor

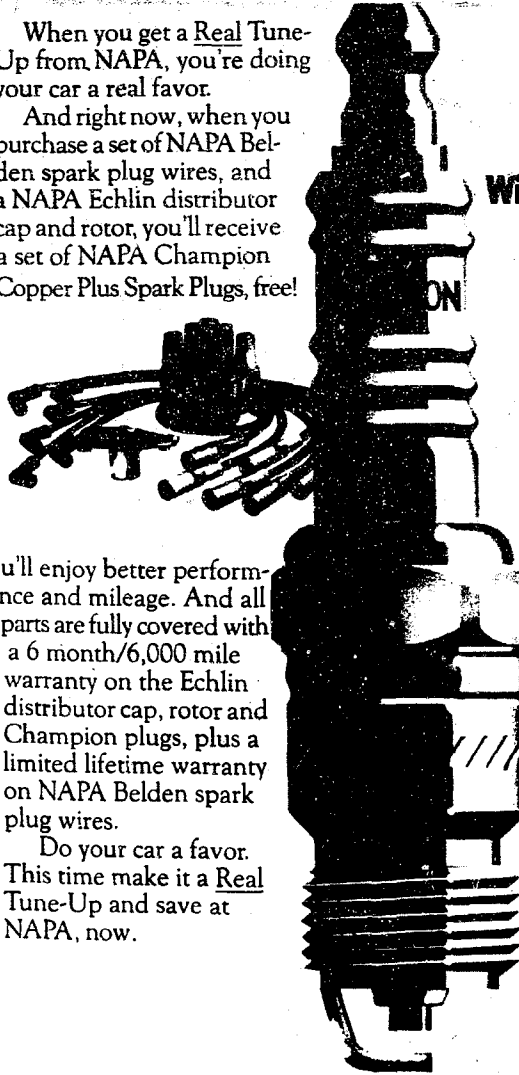

**Special**

**GET UP TO 1/2 OFF ON NAPA MOTOR OIL**

NAPA 10-W-40 motor oil

69¢ qt.\*

NAPA 10-W-30 motor oil

64¢ qt.\*

NAPA HD30 motor oil

59¢ qt.\*

\*after \$3.00 manufacturer's rebate on 12 qt. case

Limit (Two — \$3.00 rebates per customer or household)



**\$19.49**

\$34.95 reg.

**Bushnell Binoculars**

LIMIT 1

Features seven-power, 35mm hard-around, multi-coated optics. 358 ft. field of view at 1000 yards. Hard carrying case, shoulder strap and neck strap.

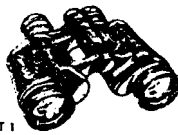

**\$5.29**

\$12.95 reg.

**Nylon Tow Strap**

LIMIT 1

Great for emergency recovery. Lighter, yet stronger than chain. Absorbs shock. Won't rust or rattle.

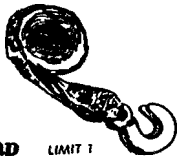

**Winter Emergency Kit**

Contains important items to keep your car safely on the road this winter. Like booster cables, antifreeze, windshield ice solvent, lock de-icer, ice scraper and fix-a-flat spray. All in a handy NAPA tote bag at one low price.



**\$9.19**

\$15.39 reg.

LIMIT 1

**Special**

**GET the POWER FOR ONLY \$54.95**

NAPA POWER Battery only \$54.95 (with exchange)

6-Year Warranty

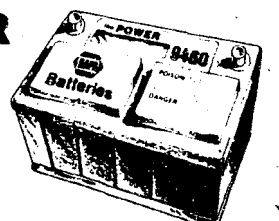

**\$13.95**

\$24.95 reg.

**Driving Lights**

European style driving lights of high-quality, quartz-halogen. Suitable for highway or off-road use. Complete kit with necessary mounting hardware.

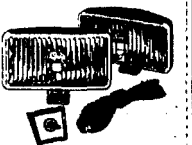

**RICHARDSON AUTOMOTIVE SUPPLY**

AUTOMOTIVE — FARM — INDUSTRY

405 N. MAIN ST., CHELSEA

PHONE 475-9141

# Novice Debaters Win Grand Rapids Tourney

Chelsea High school novice debaters took first place in their first-ever competition at a tournament in Grand Rapids last Saturday, Oct. 25.

Tami Harris and Sam Eisenbeiser, taking the affirmative position, and Kristina Steffenson and Patrick Gustine, who took the negative, won a first-place trophy and a dictionary for finishing ahead of 33 other schools in the tournament.

This year's national topic is "Resolved: The federal government should implement a comprehensive, long-term agricultural policy."

Harris and Eisenbeiser finished with an over-all 3-1 record and Steffenson and Gustine finished 4-0.

Chelsea and Portage Northern High school, the top two teams in the tournament, squared off in a stage debate at the end of the afternoon. After a flip of the coin, Portage Northern chose to pit their affirmative squad against Chelsea's negative team. Steffenson and Gustine prevailed.

Last year, Portage Northern won a similar square-off against Chelsea.

Other novice debaters who took part in the tournament were first affirmatives Michelle Horn and Jeff Waldyke; second affirmatives David Freitas and Jordan Gray, first negative Kevan Flanigan; and second negatives Matt Doan and Ward Beauchamp.

## CHS Seniors Commended By Scholarship Corp.

Chelsea High school has been notified by the National Merit Scholarship Corp. of Evanston, Ill., that Elizabeth Mauer, Linda Mullison, and Christine Neuman have been designated Commended Students in the 1987 National Merit Scholarship Program and will receive a Letter of Commendation in recognition of outstanding academic promise.

Chelsea High school counselor Susan Carter stated that, on the basis of performance on the qualifying test for the 32nd annual Merit Program, those seniors placed in the top 50,000 of more than one million participants.

## Hospital Will Examine Treats On Halloween

On Halloween night, Chelsea Community Hospital will radiographically inspect trick or treat candy for any metal objects.

Children may bring their bags of treats to the Diagnostic Imaging Department of Chelsea Community Hospital between 4 p.m. and 9 p.m. on Friday, Oct. 31.

This community service is being offered free as an extension of Emergency Services Week.

Free Halloween trick or treat bags are available through the

# The Chelsea Standard

Section 2

Chelsea, Michigan, Wednesday, October 29, 1986

Pages 9-24



THESE NOVICE DEBATERS at Chelsea High school took first place at the Grand Rapids Debate Tournament on Saturday, Oct. 25. The tournament featured 33 novice teams. From left are Patrick Gustine, and Kristina Steffenson, who took the negative position, and Tami Harris and Sam Eisenbeiser, who took the affirmative. This

year's subject is, "Resolved: The federal government should implement a comprehensive, long-term agricultural policy." Steffenson and Gustine squared off against Portage Northern High school in a stage debate, featuring the two top teams, and won the event.

## Brighton Hospital Drug Abuse Program Recognized By State

Brighton Hospital, which has specialized in treating alcohol and drug abuse since its founding in 1950, has been awarded a Gold Seal Standard License by the State of Michigan.

This special license is granted by the Office of Substance Abuse Services in recognition of the hospital's long history of compliance with licensing rules and for meeting additional OSAS quality assurance standards and applicable national accreditation standards.

According to Joel Klein, OSAS licensing chief, the Gold Seal program was established this year to call attention to the agencies in Michigan that are doing an outstanding job in providing substance abuse treatment ser-



CHELSEA FIRE DEPARTMENT has a new \$64,000 rescue truck, and many local donations helped purchase the vehicle. The truck is much safer than the old truck, according to Chief Bud Hankerd, partly because all equipment is carried in outside compartments rather than on the inside.

## New Rescue Truck Arrives for Duty

Chelsea Fire Department has its new \$64,000 rescue truck in service, replacing an old truck that was both dangerous and worn out, according to chief Hankerd.

The new truck has several features that were missing in the old truck, which will likely be put to rest, Hankerd said.

The new truck is four-wheel drive, which Hankerd said should make a big difference in the way it can be used to transport victims, although Hankerd isn't sure that's happening too often.

All equipment is stored in outside compartments. The old truck carried all equipment inside.

There were times when we'd have to go around a corner and these boards would come down on us," Hankerd said of the boards that are used to move victims with spinal injuries. They used to be stored overhead inside the truck.

The new truck also "handles 100 percent better," Hankerd said. It has power steering, brakes and an automatic transmission.

It has seatbelts for all passengers.

All sirens are out of the windshield, improving visibility.

It has a gasoline generator to supply electricity for lights to flood an accident scene. The old truck relied on two batteries that ran down quickly.

"This will be a whole lot safer for everyone," Hankerd said.

A committee of firemen including Dan Ellenwood, Steve Jaskot, Bill Paul and Keith

O'Neil worked on developing specifications on the truck.

The truck was also purchased with money donated by individuals and businesses including Flo-Ann Longworth, Chelsea Industries, Longworth Plating Service, Astro Cap Manufacturing, Dana Corp., Chelsea Milling, Chelsea Lumber, Chelsea Grinding, Federal Screw Works, Hatch Stamping Co., Gladys Klumpp, Ted Balmer, Mr. and Mrs. John Hughes, and Women's International Bowling Congress and American Bowling Congress charity bowl.

Total purchase price was \$64,462.40, Hankerd said.

The old truck, which has 86,219 miles, was purchased used in 1976 for \$11,000, according to Hankerd.

## HAUNTED HOUSE & FUN HOUSE

PLACE: CHELSEA METHODIST CHURCH  
ON PARK STREET

Haunted House - \$1.00  
(for the Stout Hearted)

Fun House - 50¢  
(for children under 6)

Oct. 30 7-9 p.m.  
Oct. 31 7-10 p.m.

# CHECK INTO THE HOSPITAL THIS WEEKEND

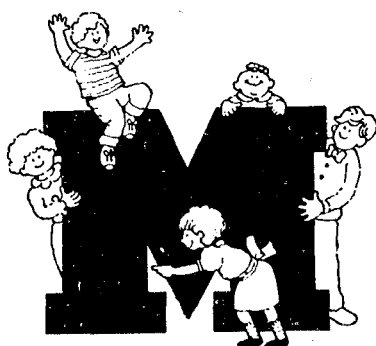

...and bring your  
whole family!

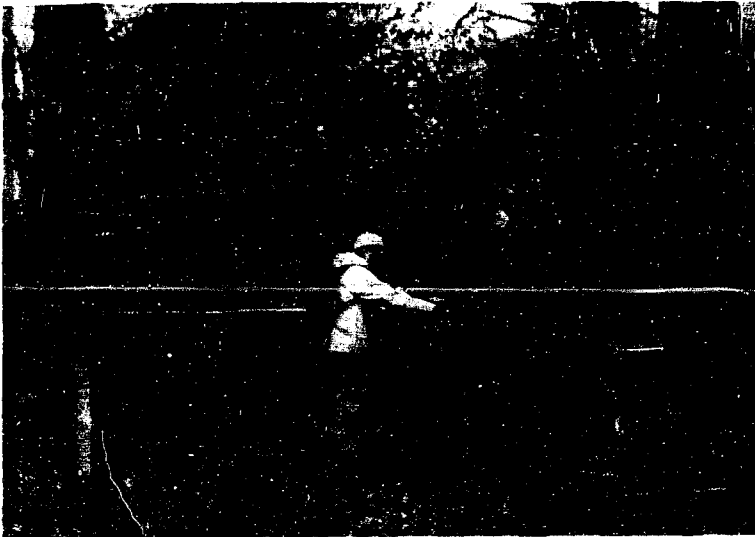

**PERFORMING THE RIBBON CUTTING** for the longest hiking trail in southern Michigan are, from left, Nelson Reed, of the Washtenaw County Parks and Recreation Department; Gordon Archer, Waterloo Recreation Area park

manager, John Kostelec, Boy Scout Wolverine Council trail director, and Jon LaBassiere, Pinckney Recreation Area park manager. The trail, called the Potawatomi, was dedicated at Green Lake Campground on Saturday, Oct. 25.



**PINCKNEY AND WATERLOO** Recreation Area officials were on hand for the dedication of what is now the longest hiking trail in southern Michigan last Saturday afternoon at Green Lake Campgrounds. 17 miles were added to the Potawatomi Trail, making it a total of 46 miles long. From left are Wendell Aten, assistant park

manager, Pinckney Recreation Area, Greg Byce, park ranger, Pinckney, Jon LaBassiere, park manager, Pinckney, Anna Sylvester, park ranger, Pinckney, Linda VanDeCarr, secretary at Waterloo Recreation Area headquarters; Terry Ellenwood, park ranger, Waterloo, and Gordon Archer, park manager, Waterloo.

## Chelsea Players Elect New Officers Board Members

At the September general business meeting of the Chelsea Area Players, new officers and board members were elected to terms by the attending membership.

The new president of the Chelsea Area Players for the next two years is Pat Paulsell who has been a board member for several years and produced this past summer's play "Camelot."

Re-elected to the board for three year terms are Beverly Slater who will also remain as treasurer; Jerri Cole, Sue Williams, and Julie Vorus who will remain as vice-president.

Also elected to the board is Jerry Martell.

Mary Jane Tiedgen and Wyn Schumann left the board after many years of much appreciated service and dedication. Two vacancies remain to be filled. The past president of CAP, Mike Long, will serve one additional year as a voting board member.

In addition to business, it was decided to hold this winter's courtroom murder mystery, "The Night of January 16th," at Beach Middle School in Chelsea. Dates and times will be decided later, although plans call for a February week-end of performances. A search is under way for a director. Tryouts for the winter play will take place in December. A decision will be made at the November board meeting on next summer's musical presentation. "The Music Man" and "Oliver" are among the choices being considered.

Chelsea Area Players sent the past president, Mike Long, and his wife to the semi-annual convention of the Community Theatre Association of Michigan which was held at Boyne Highlands near Petoskey on the last week-end of September. The three-day convention consisted of workshops, seminars, dinner and dancing besides the opportunity to meet with other members of community theatres from around Michigan. More than 200 people representing almost 50 organizations were in attendance.

Standard Classifieds Get Quick Results

Michigan is considered to be a leader in community theatre involvement and activity.

For more information concerning Chelsea Area Players contact Pat Paulsell at 475-9818.



*"Washtenaw Community College serves Chelsea in many important ways. Please let this continue by supporting WCC in Proposals 1 and 2."*

— Joan Luck Hoffmeyer  
Chelsea resident; Conference Coordinator for Promotional Perspectives

For the first time in 16 years, Washtenaw Community College is asking for a tax increase. This increase amounts for the 2 proposals combined, only slightly more than a mill — 10¢ a day for the average homeowner. Vote yes on Washtenaw Community College Proposals 1 and 2 Tuesday, November 4.

**VOTE YES ON PROPOSALS 1 and 2**

**WCC WORKING FOR YOUR FUTURE**

(Paid for by Supporters of the WCC  
Mileage, William Bruce, Finance Chairman)



According to the U.S. Census Bureau, about 175 million Americans are old enough to vote.

## WE PROUDLY ANNOUNCE that . . .

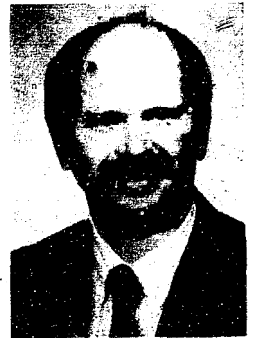

**TOM KERN**  
Has Joined Our Sales Staff

I'm taking this opportunity to let all my friends know that I am working for Palmer Ford/Mercury.

Palmer Ford has been in Chelsea for 74 years and I am proud to be associated with them.

Give me a call or drop in. I'd be happy to explain the advantages of doing your buying or leasing from a well established firm.

"Looking forward to seeing you."

TOM KERN

**PALMER** **FORD** **MERCURY**  
Michigan's Oldest Ford Dealer  
**CHELSEA** **475-1301**

When you get a **Real Tune-Up** from NAPA, you're doing your car a real favor.

And right now, when you purchase a set of NAPA Belden spark plug wires, and a NAPA Echlin distributor cap and rotor, you'll receive a set of NAPA Champion Copper Plus Spark Plugs, free!

You'll enjoy better performance and mileage. And all parts are fully covered with a 6 month/6,000 mile warranty on the Echlin distributor cap, rotor and Champion plugs, plus a limited lifetime warranty on NAPA Belden spark plug wires.

Do your car a favor. This time make it a **Real Tune-Up** and save at NAPA, now.



**\$229**

\$6.98 reg.

**24 oz. Vinyl Treatment**  
Restores the original luster to dull leather, vinyl and other plastics in your home or garage. Softens and conditions while producing a long-lasting finish.

With purch

**GET U NAPA**

NAPA 10-V 69  
NAPA 10-V 64  
NAPA HD 59

\*After \$2.00 Limit (Tax)

**\$19**

\$3

**Bushne**

**Binocul**

Features 8

multi-coat

1000 yard

strap and 1

**\$52**

\$12.95

**Nylon T**

Great for e

stronger th

rust or ratt

**AUTO**

405 N. MAIN ST., C

## Here's some important information to help you plan your visit.

From Noon to 4:00 P.M. on Saturday and Sunday, you'll be able to take a self-guided tour through our beautiful, new hospital facilities. It'll be an interesting route, as you walk from department to department, all at your own pace.

Walk through the most advanced Nuclear Medicine department in the world and learn how physicians are using special technology to diagnose troubling illnesses.

Enter the space-age world of Diagnostic Radiology and see a CT scanner, a special facility to diagnose digestive problems, and a major unit designed for trauma victims.

Visit the Emergency Room and get a demonstration of C.P.R., learn how critically-ill infants are safely transported, and more.

Step into Physical Medicine and Rehabilitation and discover the creative ways we help patients regain their mobility.

Watch our "robo carriers" at work and see how this amazing, state-of-the art robotic system delivers critical supplies throughout the hospital.

You and your family will learn about your body and mind and the latest tools and techniques to keep you healthy. Hands-on exhibits will be staffed to help you with your questions.

Here's just a sampling of what you'll see:

View an artificial heart that you've been reading and hearing about and watch how it works.

Get a surgeon's view of arthroscopic surgery while you guide a fiber optic scope through a model knee.

Receive a free first aid kit and talk with one of our flight nurses about the airborne emergency medical service we call Survival Flight.

Learn about stress management and how it can help your life.

Find out about a new medicine that's helping treat wrinkled and sun-damaged skin.

Visit our health careers exhibit and learn how students can plan for a career in the health professions, or hear about job opportunities at the Medical Center.

After the tour, relax in our beautiful courtyard and enjoy fresh cider and donuts on us. Ann Arbor's favorite bluegrass band, Footloose, will be performing toe-tapping favorites throughout the afternoon.



# Novice Debaters Win Grand Rapids Tourney

Chelsea High school novice debaters took first place in their first-ever competition at a tournament in Grand Rapids last Saturday, Oct. 25.

Tami Harris and Sam Eisenbeiser, taking the affirmative position, and Kristina Steffenson and Patrick Gustine, who took the negative, won a first-place trophy and a dic-

tionary for finishing ahead of 33 other schools in the tournament.

This year's national topic is "Resolved: The federal government should implement a comprehensive, long-term agricultural policy."

Harris and Eisenbeiser finished with an over-all 3-1 record and Steffenson and Gustine finished 4-0.

Chelsea and Portage Northern High school, the top two teams in the tournament, squared off in a stage debate at the end of the afternoon. After a flip of the coin, Portage Northern chose to pit their affirmative squad against Chelsea's negative team. Steffenson and Gustine prevailed.

Last year, Portage Northern won a similar square-off against Chelsea.

Other novice debaters who took part in the tournament were first affirmatives Michelle Horn and Jeff Waldyke; second affirmatives David Freitas and Jordan Gray; first negative Kevan Flanigan; and second negatives Matt Doan and Ward Beauchamp.

## CHS Seniors Commended By Scholarship Corp.

Chelsea High school has been notified by the National Merit Scholarship Corp. of Evanston, Ill., that Elizabeth Mauer, Linda Mullison, and Christine Neuman have been designated Commended Students in the 1987 National Merit Scholarship Program and will receive a Letter of Commendation in recognition of outstanding academic promise.

Chelsea High school counselor Susan Carter stated that, on the basis of performance on the qualifying test for the 32nd annual Merit Program, those seniors placed in the top 50,000 of more than one million participants.

## Hospital Will Examine Treats On Halloween

On Halloween night, Chelsea Community Hospital will radiographically inspect trick or treat candy for any metal objects.

Children may bring their bags of treats to the Diagnostic Imaging Department of Chelsea Community Hospital between 4 p.m. and 9 p.m. on Friday, Oct. 31.

This community service is being offered free as an extension of Emergency Services Week.

Free Halloween trick or treat bags are available through the

# The Chelsea Standard

Section 2

Chelsea, Michigan, Wednesday, October 29, 1986

Pages 9-24



THESE NOVICE DEBATERS at Chelsea High school took first place at the Grand Rapids Debate Tournament on Saturday, Oct. 25. The tournament featured 33 novice teams. From left are Patrick Gustine, and Kristina Steffenson, who took the negative position, and Tami Harris and Sam Eisenbeiser, who took the affirmative. This

year's subject is, "Resolved: The federal government should implement a comprehensive, long-term agricultural policy." Steffenson and Gustine squared off against Portage Northern High school in a stage debate, featuring the two top teams, and won the event.

## Brighton Hospital Drug Abuse Program Recognized By State

Brighton Hospital, which has specialized in treating alcohol and drug abuse since its founding in 1950, has been awarded a Gold Seal Standard License by the State of Michigan.

This special license is granted by the Office of Substance Abuse Services in recognition of the hospital's long history of compliance with licensing rules and for meeting additional OSAS quality assurance standards and applicable national accreditation standards.

According to Joel Klein, OSAS licensing chief, the Gold Seal program was established this year to call attention to the agencies in Michigan that are doing an outstanding job in providing substance abuse treatment services.



CHELSEA FIRE DEPARTMENT has a new \$64,000 rescue truck, and many local donations helped purchase the vehicle. The truck is much

safer than the old truck, according to Chief Bud Hankerd, partly because all equipment is carried in outside compartments rather than on the inside.

# New Rescue Truck Arrives for Duty

Chelsea Fire Department has its new \$64,000 rescue truck in service, replacing an old truck that was both dangerous and worn out, according to chief Hankerd.

The new truck has several features that were missing in the old truck, which will likely be put out for bids, Hankerd said.

The new truck is four-wheel drive, which Hankerd said should make a big difference in the snow.

It can be used to transport accident victims, although Hankerd said he didn't see that happening too often.

All equipment is stored in outside compartments. The old truck carried all equipment inside.

There were times when we'd go around a corner and these

boards would come down on us," Hankerd said of the boards that are used to move victims with spinal injuries. They used to be stored overhead inside the truck.

The new truck also "handles 100 percent better," Hankerd said. It has power steering, brakes and an automatic transmission.

It has seatbelts for all passengers.

All sirens are out of the windshield, improving visibility.

It has a gasoline generator to supply electricity for lights to flood an accident scene. The old truck relied on two batteries that ran down quickly.

"This will be a whole lot safer for everyone," Hankerd said.

A committee of firemen including Dan Ellenwood, Steve Jaskot, Bill Paul and Keith

O'Neil worked on developing specifications on the truck.

The truck was also purchased with money donated by individuals and businesses including Flo-Ann Longworth, Chelsea Industries, Longworth Plating Service, Astro Cap Manufacturing, Dana Corp., Chelsea Milling, Chelsea Lumber, Chelsea Grinding, Federal Screw Works, Hatch Stamping Co., Gladys Klumpp, Ted Balmer, Mr. and Mrs. John Hughes, and Women's International Bowling Congress and American Bowling Congress charity bowl.

Total purchase price was \$64,462.40, Hankerd said.

The old truck, which has 86,219 miles, was purchased used in 1976 for \$11,000, according to Hankerd.

The new University Hospital and A. Alfred Taubman  
Health Care Center

**Saturday, October 25, and  
Sunday, October 26,**

from Noon to 4:00 PM

If you've watched the progress from the ground up ... now come inside to see the new University Hospital and Taubman Center!

We're opening the doors for you and your family this Saturday and Sunday from noon to 4:00 PM.

LEARN ABOUT US ... AND ABOUT YOU!

Here's your chance to step behind-the-scenes and see why we've been called "the hospital of the future." When you visit, you'll learn about the exciting, new world of medicine and health care. And you'll also learn more about you — from the basics about your bones and muscles to new insights into your skin, your heart, your digestive system, and more. We'll even help you understand more about your mind and mental health.

You and your children can share in an intriguing journey through the human body ... as only the University of Michigan Medical Center can provide.

... the leading edge of medical science — you'll be fascinated by what you learn.

... our bright, contemporary surroundings — unlike any hospital, anywhere.

... our world renowned staff — experts in the human side of health care, too.

... the "insides" of the hospital — from start to finish, you'll get a rare behind-the-scenes look.

**Knowledge heals.**

**University of Michigan Medical Center**

# HAUNTED HOUSE & FUN HOUSE

PLACE: CHELSEA METHODIST CHURCH  
ON PARK STREET



# Chelsea Players Elect New Officers Board Members

At the September general business meeting of the Chelsea Area Players, new officers and board members were elected to terms by the attending membership.

The new president of the Chelsea Area Players for the next two years is Pat Paulsell who has been a board member for several years and produced this past summer's play "Camelot."

Re-elected to the board for three year terms are Beverly Slater who will also remain as treasurer; Jerri Cole, Sue Williams, and Julie Vorus who will remain as vice-president.

Also elected to the board is Jerry Martell.

Mary Jane Tiedgen and Wyn Schumann left the board after many years of much appreciated service and dedication. Two vacancies remain to be filled. The past president of CAP, Mike Long, will serve one additional year as a voting board member.

In additional business, it was decided to hold this winter's courtroom murder mystery, "The Night of January 16th," at Beach Middle school in Chelsea. Dates and times will be decided later, although plans call for a February week-end of performances. A search is under way for a director. Tryouts for the winter play will take place in December.

A decision will be made at the November board meeting on next summer's musical presentation. "The Music Man" and "Oliver" are among the choices being considered.

Chelsea Area Players sent the past president, Mike Long, and his wife to the semi-annual convention of the Community Theatre Association of Michigan which was held at Boyne Highlands near Petoskey on the last week-end of September. The three-day convention consisted of workshops, seminars, dinner and dancing besides the opportunity to meet with other members of community theatres from around Michigan. More than 200 people representing almost 50 organizations were in attendance.

Standard Classifieds Get Quick Results

Michigan is considered to be a leader in community theatre involvement and activity.

For more information concerning Chelsea Area Players contact Pat Paulsell at 475-9818.



*"Washtenaw Community College serves Chelsea in many important ways. Please let this continue by supporting WCC in Proposals 1 and 2."*

— Joan Luick Hoffmeyer  
Chelsea resident; Conference Coordinator for Promotional Perspectives

For the first time in 16 years, Washtenaw Community College is asking for a tax increase. This increase amounts, for the 2 proposals combined, only slightly more than a mill — 10¢ a day for the average homeowner. Vote 'yes' on Washtenaw Community College Proposals 1 and 2 Tuesday, November 4.

**VOTE YES ON PROPOSALS 1 and 2**

**WCC**  
**WORKING FOR YOUR FUTURE**

(Paid for by Supporters of the WCC  
Milage V. am Brouck, Finance  
Chairman)



According to the U.S. Census Bureau, about 175 million Americans are old enough to vote.

**WE PROUDLY ANNOUNCE that . . .**

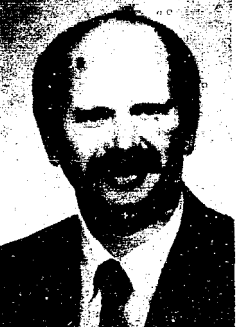

**TOM KERN**  
**Has Joined Our Sales Staff**

I'm taking this opportunity to let all my friends know that I am working for Palmer Ford/Mercury.

Palmer Ford has been in Chelsea for 74 years and I am proud to be associated with them. Give me a call or drop in. I'd be happy to explain the advantages of doing your buying or leasing from a well established firm.

"Looking forward to seeing you,"  
**TOM KERN**

**Michigan's Oldest Ford Dealer**  
**CHELSEA 475-1301**



**PERFORMING THE RIBBON CUTTING** for the longest hiking trail in southern Michigan are, from left, Nelson Read, of the Washtenaw County Parks and Recreation Department; Gordon Archer, Waterloo Recreation Area park manager, John Kostelec, Boy Scout Wolverine Council trail director, and Jon LaBosiere, Pinckney Recreation Area park manager. The trail, called the Potawatomi, was dedicated at Green Lake Campground on Saturday, Oct. 25.



**PINCKNEY AND WATERLOO Recreation Area officials** were on hand for the dedication of what is now the longest hiking trail in southern Michigan last Saturday afternoon at Green Lake Campgrounds. 17 miles were added to the Potawatomi Trail, making it a total of 46 miles long. From left are Wendell Aten, assistant park manager, Pinckney Recreation Area, Greg Byce, park ranger, Pinckney, Jon LaBosiere, park manager, Pinckney, Anna Sylvester, park ranger, Pinckney, Linda VanDeCarr, secretary at Waterloo Recreation Area headquarters; Terry Ellenwood, park ranger, Waterloo, and Gordon Archer, park manager, Waterloo.

When you get a **Real Tune-Up** from NAPA, you're doing your car a real favor.

And right now, when you purchase a set of NAPA Belden spark plug wires, and a NAPA Echlin distributor cap and rotor, you'll receive a set of NAPA Champion Copper Plus Spark Plugs, free!

You'll enjoy better performance and mileage. And all parts are fully covered with a 6 month/6,000 mile warranty on the Echlin distributor cap, rotor and Champion plugs, plus a limited lifetime warranty on NAPA Belden spark plug wires.

Do your car a favor. This time make it a **Real Tune-Up** and save at NAPA, now.

**With purch**

**GET U NAPA**

NAPA 10- 6

NAPA 10- 6

NAPA H 5

\*after \$1.0 Limit (Two-

**\$19**

**Bushn Binoc**

Features multi-coa 1000 yan strap and

**\$5**

**\$12.9**

**Nylon**

Great for stronger rust or ral

**\$229**

\$6.98 reg.

**24 oz. Vinyl Treatn:ent**

Restores the original luster to dull leather, vinyl and other plastics in your home or garage. Softens and conditions while producing a long-lasting finish.

**AUTC**

**405 N. MAIN ST.,**

## FREE PARKING & SHUTTLE BUS SERVICE

isting us is easy. Just park at one of our conveniently-located open house parking lots and climb aboard our free, continuously operating shuttle buses. Within minutes you'll arrive at our front door. After the tour, buses will take you to your car.

Please keep in mind that the hospital's Patient/Visitor parking deck will be restricted to patients and their visitors only. Parking in the lots shown in the map will be the easiest and most convenient way to reach the main entrance, where the tour begins.

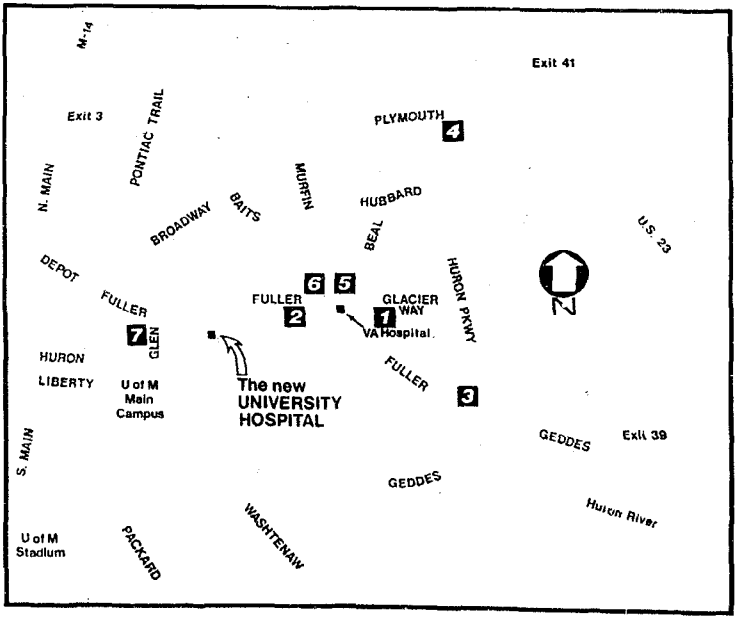

- 1 V.A. Field on Glacier Way
- 2 Fuller-Mitchell Parking Lot
- 3 Huron High School
- 4 Warner Lambert - (Enter from Huron Parkway)
- 5 Computing Center, South Lot (Enter from Glacier Way)
- 6 Art & Architecture
- 7 Catherine St. Structure (Shuttle pick up and drop off point on south side of Ann St.)

Be sure to wear comfortable shoes - that will be the best way to enjoy the tour.

For the convenience and safety of all of our visitors, please don't bring baby strollers, unless they can be easily folded and carried on the tour's staircases and escalators.

Handicapped persons or visitors with special needs are welcome. Please call for your park-

ing directions and tour reservation.

Groups are welcome. We recommend contacting our office so we can suggest the best times to visit and to make special parking arrangements.

For answers to any questions you might have, please call 313-764-9296 between 8:30 AM - 4:30 PM, Monday thru Friday and on October 25 and October 26.

# Novice Debaters Win Grand Rapids Tourney

Chelsea High school novice debaters took first place in their first-ever competition at a tournament in Grand Rapids last Saturday, Oct. 25.

Tami Harris and Sam Eisenbeiser, taking the affirmative position, and Kristina Steffenson and Patrick Gustine, who took the negative, won a first-place trophy and a dictionary for finishing ahead of 33 other schools in the tournament.

This year's national topic is "Resolved: The federal government should implement a comprehensive, long-term agricultural policy."

Harris and Eisenbeiser finished with an over-all 3-1 record and Steffenson and Gustine finished 4-0.

Chelsea and Portage Northern High school, the top two teams in the tournament, squared off in a stage debate at the end of the afternoon. After a flip of the coin, Portage Northern chose to pit their affirmative squad against Chelsea's negative team. Steffenson and Gustine prevailed.

Last year, Portage Northern won a similar square-off against Chelsea.

Other novice debaters who took part in the tournament were first affirmatives Michelle Horn and Jeff Waldyke; second affirmatives David Freitas and Jordan Gray, first negative Kevan Flanigan; and second negatives Matt Doan and Ward Beauchamp.

## CHS Seniors Commended By Scholarship Corp.

Chelsea High school has been notified by the National Merit Scholarship Corp. of Evanston, Ill., that Elizabeth Mauer, Linda Mullison, and Christine Neuman have been designated Commended Students in the 1987 National Merit Scholarship Program and will receive a Letter of Commendation in recognition of outstanding academic promise.

Chelsea High school counselor Susan Carter stated that, on the basis of performance on the qualifying test for the 32nd annual Merit Program, those seniors placed in the top 50,000 of more than one million participants.

## Hospital Will Examine Treats On Halloween

On Halloween night, Chelsea Community Hospital will radiographically inspect trick or treat candy for any metal objects.

Children may bring their bags of treats to the Diagnostic Imaging Department of Chelsea Community Hospital between 4 p.m. and 9 p.m. on Friday, Oct. 31.

This community service is being offered free as an extension of Emergency Services Week.

Free Halloween trick or treat bags are available through the Emergency Services Department now through Halloween night.

# The Chelsea Standard

Section 2

Chelsea, Michigan, Wednesday, October 29, 1986

Pages 9-24

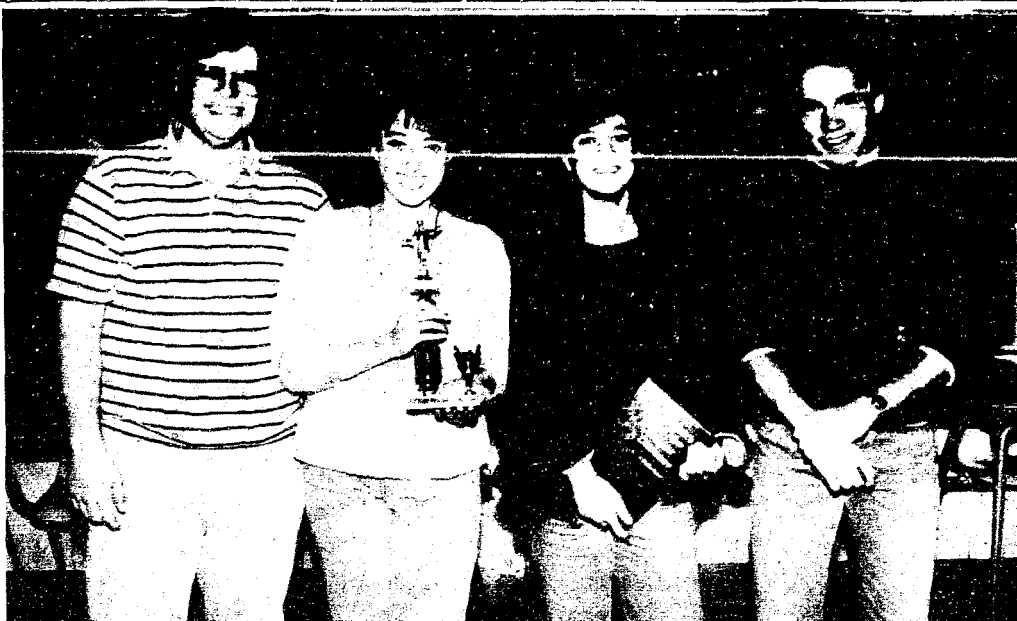

THESE NOVICE DEBATERS at Chelsea High school took first place at the Grand Rapids Debate Tournament on Saturday, Oct. 25. The tournament featured 33 novice teams. From left are Patrick Gustine, and Kristina Steffenson, who took the negative position, and Tami Harris and Sam Eisenbeiser, who took the affirmative. This

year's subject is, "Resolved: The federal government should implement a comprehensive, long-term agricultural policy." Steffenson and Gustine squared off against Portage Northern High school in a stage debate, featuring the two top teams, and won the event.

## Brighton Hospital Drug Abuse Program Recognized By State

Brighton Hospital, which has specialized in treating alcohol and drug abuse since its founding in 1960, has been awarded a Gold Seal Standard License by the State of Michigan.

This special license is granted by the Office of Substance Abuse Services in recognition of the hospital's long history of compliance with licensing rules and for meeting additional OSAS quality assurance standards and applicable national accreditation standards.

According to Joel Klein, OSAS licensing chief, the Gold Seal program was established this year to call attention to the agencies in Michigan that are doing an outstanding job in providing substance abuse treatment services. Brighton Hospital is among approximately 60 facilities in the state to receive this honor.



CHELSEA FIRE DEPARTMENT has a new \$64,000 rescue truck, and many local donations helped purchase the vehicle. The truck is much safer than the old truck, according to Chief Bud Hankerd, partly because all equipment is carried in outside compartments rather than on the inside.

# New Rescue Truck Arrives for Duty

Chelsea Fire Department has put its new \$64,000 rescue truck into service, replacing an old truck that was both dangerous and worn out, according to chief Bud Hankerd.

The new truck has several features that were missing in the old truck, which will likely be put out for bids, Hankerd said.

The new truck is four-wheel drive, which Hankerd said should make a big difference in the snow.

It can be used to transport accident victims, although Hankerd doesn't see that happening too often.

All equipment is stored in outside compartments. The old truck carried all equipment inside.

"There were times when we'd go around a corner and these

boards would come down on us," Hankerd said of the boards that are used to move victims with spinal injuries. They used to be stored overhead inside the truck.

The new truck also "handles 100 percent better," Hankerd said. It has power steering, brakes and an automatic transmission.

It has seatbelts for all passengers.

All sirens are out of the windshield, improving visibility.

It has a gasoline generator to supply electricity for lights to flood an accident scene. The old truck relied on two batteries that ran down quickly.

"This will be a whole lot safer for everyone," Hankerd said.

A committee of firemen including Dan Ellenwood, Steve Jaskot, Bill Paul and Keith

O'Neil worked on developing specifications on the truck.

The truck was also purchased with money donated by individuals and businesses including Flo-Ann Longworth, Chelsea Industries, Longworth Plating Service, Astro Cap Manufacturing, Dana Corp., Chelsea Milling, Chelsea Lumber, Chelsea Grinding, Federal Screw Works, Hatch Stamping Co., Gladys Klumpp, Ted Balmer, Mr. and Mrs. John Hughes, and Women's International Bowling Congress and American Bowling Congress charity bowl.

Total purchase price was \$64,462.40, Hankerd said.

The old truck, which has 86,219 miles, was purchased used in 1976 for \$11,000, according to Hankerd.

The only thing more important, than the effort we put into our home mortgage program, is the good you derive becoming a home owner!

We'll come right to the point. Our home mortgage interest rates are the lowest they've been in years. The purchase of an older home or the building of a new home to your special design is now within the reach of area couples.

Personal consultation with our home mortgage department will provide the answers to all your home ownership questions.

If you want a low cost home mortgage loan, see us. We'd like to get acquainted with you!

**CSB** CHELSEA  
STATE  
BANK

Member F D I C

Branch Office  
1010 S. Main

Phone 475-1355

Main Office  
305 S. Main



# HAUNTED HOUSE & FUN HOUSE

PLACE: CHELSEA METHODIST CHURCH  
ON PARK STREET

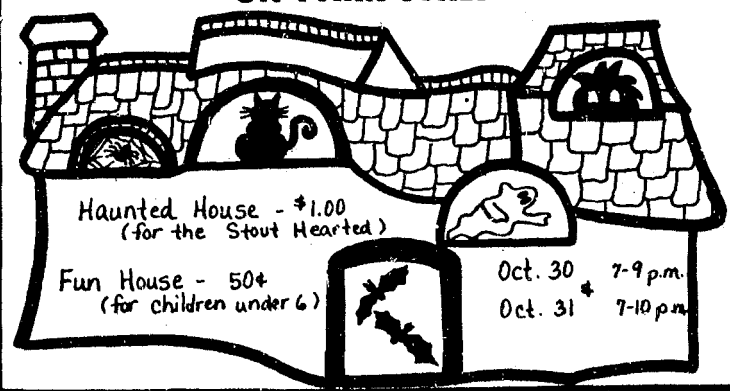



# SPORTS



## SEC FOOTBALL SCHEDULE

Friday, Oct. 31  
 Flat Rock at Dexter  
 Monroe Jefferson at Lincoln  
 Monroe Catholic Central at Sallie  
 New Boston Huron at Tecumseh  
 Airport at Pinckney  
 Grosse Ile at Milan  
 Saturday, Nov. 1  
 Riverview at Chelsea

## Bulldogs Win Thrilling Final SEC Contest With Last Second TD

It was an improbable ending to an improbable Southeastern Conference football season.

Chelsea drove 37 yards in 37 seconds and Curtis Heard scored a touchdown with four seconds remaining to give Chelsea a thrilling come-from-behind 16-12 victory over the Pinckney Pirates in Pinckney last Friday night.

As assistant coach Wayne Welton said, "there were only about two of us (coaches) who thought we could score, but I won't say which two."

The drive was made even more remarkable by the fact that it began at the Bulldogs' 25-yard line with 3:37 to play with sophomore Larry Nix at quarterback. Up to then Nix had seen little action, but was pressed into service after starter Todd Starkey was hit hard and suffered a mild concussion.

The second drive Nix guided happened to be the most important drive of the night and the most important of his young career. The youngster responded well to the pressure-packed situation and hit Junior Morseau and Ron Haffley with key passes, taking the ball past midfield.

But that was after he was sacked on the first play of the drive, a drive that essentially began with second and 22 from the 13-yard line.

After entering Pinckney territory, Nix hit Morseau with a pass at the 39. Three plays later, Chelsea had moved two yards and was faced with fourth down and two.

Heard got the call, broke a weak tackle at the line of scrimmage, and ran virtually untouched to the three-yard line.

It was the only game of the season that Chelsea has managed to win with more than one turnover. Their success has, in large

part, been due to the fact that they have held on to the football.

However, the Pirates fumbled the ball away three times and Jeff Stacey picked off a pass.

The Bulldogs looked primed for a blow-out in the first quarter, taking a 9-0 lead early in the second quarter.

A 33-yard field goal by Junior Morseau, his first of the year, was set up by a high snap on a Pinckney punt. It gave Chelsea a 3-0 lead at the 3:34 mark of the first quarter.

After stopping the Pirates on

their next drive, Starkey on the first play hit Haffley on a 44-yard pass play down the right sideline. Three plays later Heard scored his first touchdown from five yards with 11:20 left in the half.

The Pirates scored on their next possession. The drive featured a 36-yard pass play in which the ball was fumbled out of bounds. Three plays later, quarterback Ken Wicker hit tight end Rob Nemeth with a 21-yard touchdown pass.

The kick was blocked and

(Continued on page 13)



ESCAPING THE GRASP of Pinckney's Jamie Pace in Chelsea quarterback Todd Starkey, who completed this pass to Kevan Flanagan. Starkey suffered a concussion later in the game, but is expected to play this week against Riverview.

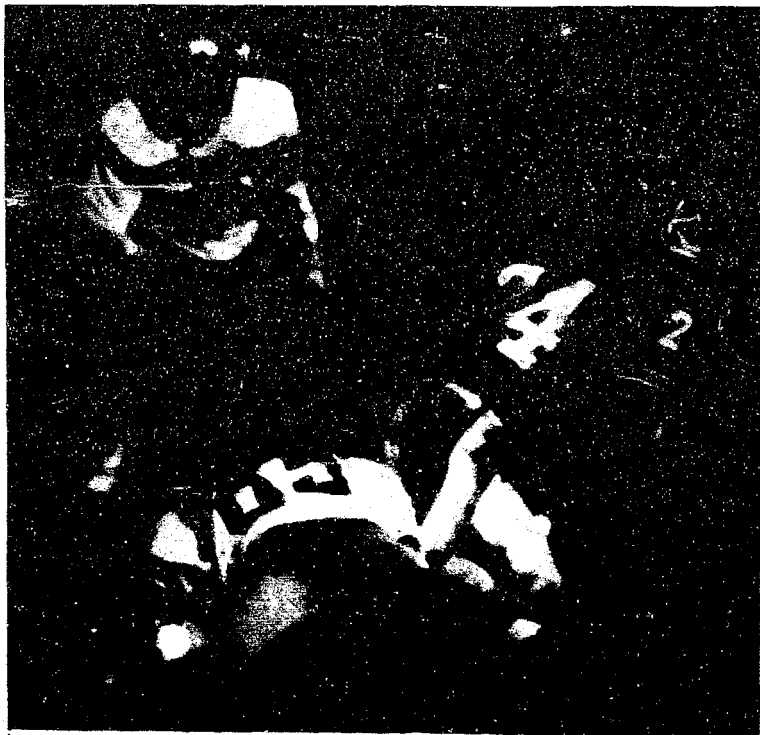

LINEBACKER MARCUS PLETCHER made a nice open field tackle on Pinckney running back Tim Skover last Friday night. Skover hurt the Dogs, catching a touchdown pass, but the game belonged to the Bulldogs.

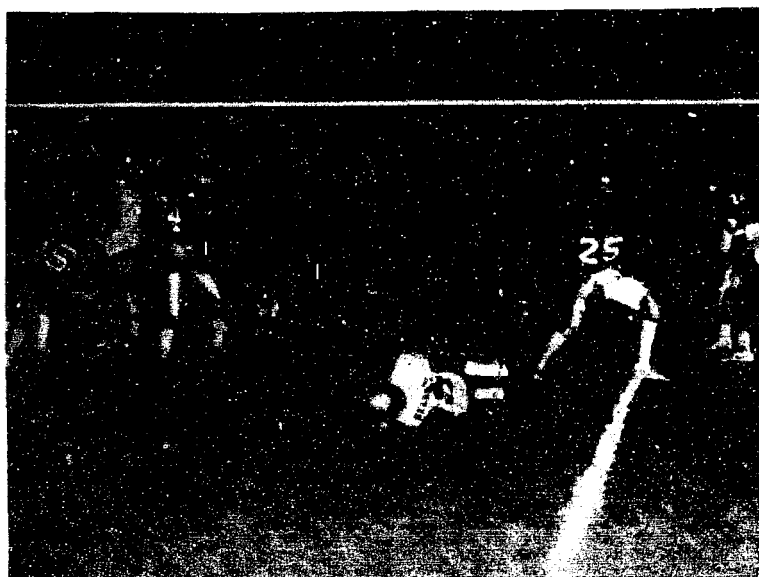

SCORING THE WINNING TOUCHDOWN against Pinckney was Chelsea running back Curtis Heard (on the ground) with four seconds to go.

as substitute quarterback Larry Nix, who directed the drive, leaps with joy (background). Heard set up the TD with a 34-yard run prior to this play.

## Girl Harriers Earn Berth in State B Meet

Chelsea girls cross country team qualified for this Saturday's class B state meet by finishing second in a tough regional meet at Bath last Saturday, Oct. 25.

The Bulldogs were just seven points behind Jackson Lumen Christi, the state's top-ranked team, 71-78. Lumen Christi had its top five runners finish between 10th and 20th places.

The top three teams in each regional qualify for the state meet. Chelsea was way ahead of Coldwater, the third team in the regional with 110 points.

Four other state-ranked teams that competed in the regional at Bath did not qualify for the state meet, including Alma, Mason, Portland and Hillsdale.

Chelsea's Kasey Anderson finished in second place over-all with a time of 19:22.

"We were just seven points behind the top team, and we hope to make that up for Saturday's state meet," said Chelsea coach Pat Clarke.

"The girls have their goal set and I hope they run well this week-end."

Two other Chelsea runners, Jennifer Rossi and Sallie Wilson, were named to the all-region team for their performances. Rossi finished ninth over-all in

20:13, and Wilson, 14th, in 20:36.

Other Chelsea finishers included: Vicki Bullock, 22nd, 21:21; Robin Mock, 31st, 21:47; Debi Koenn, 35th, 21:54; and Alisha Dorow, 43rd, 22:07.

In other action last week, Anderson took the top spot in the Southeastern Conference meet on Tuesday, Oct. 21, in leading Chelsea to a second-place finish, just two points behind the Milan Big Reds, the state's second-ranked team.

"Kasey Anderson ran an outstanding race," Clarke said.

"Jennifer Rossi and Sallie Wilson also ran well. I was very happy with the girls' efforts, even though we fell just a little short of Milan."

Anderson's winning time was 19:32. Other Chelsea finishers included: Rossi, fourth, 20:20; Wilson, ninth, 21:12; Koenn, 13th, 21:34; Bullock, 15th, 21:41; Mock, 18th, 21:53; and Wendy Hunn, 28th, 22:59.

Junior varsity finishers included: Dorow, first, 22:02; Anna Muncer, ninth, 23:52; Anne Steffenson, 12th, 24:15; Charity Strong, 13th, 24:24; Becca Burkel, 14th, 24:29; and Stephanie Wagner, 24th, 26:30.

## Chelsea JV Football Squad Matches Varsity, Takes SEC

Taking a lesson from their big brothers, Chelsea's junior varsity football team came out strong against one of the league's leading teams and won the "mythical JV championship," with an 18-7 pounding of the Pinckney Pirates.

Pinckney had an unblemished 5-0 mark in conference play and had not allowed more than a single touchdown in any game before bumping helmets with the Bulldogs.

The Bulldogs' only previous league loss was to Saline. "Our whole defense played exceptionally well," said coach Jim Ticknor.

The defense includes Chris Birtles, Jeff Prentice and Chris Keck at tackles, Chris Mackinder and David Zerkel at ends, outside linebackers Jerry Reinhardt and Shannon Fredette, inside linebackers David White and Eric Frisinger, cornerbacks David Address and Loren Keezer, and strong safety Jason Overdorf.

"Fredette was probably the key to the whole defense," Ticknor said.

"He was able to stop their outside game and make some great plays."

Fredette had 13 tackles. Chelsea won the game despite less-than-championship play at the beginning of the game.

The Bulldogs had three turnovers in their first three possessions, helping to give the Pirates an early 7-0 lead.

Pinckney scored on its first possession and third play of the game, on a 49-yard run. Shortly thereafter, they had another

touchdown called back on a penalty.

However, from the second quarter on, Chelsea dominated the game.

Early in the second period, the Bulldogs forced the Pirates to punt from deep in their own territory, and wound up with the ball at the Pinckney 35. Six plays later, Bryant Beard hit Zerkel with a touchdown pass. However, the two-point conversion failed, giving Pinckney a slim 7-6 lead.

Pinckney was chased backward on their next drive and the Bulldog defense recorded a safety, sacking the quarterback in the end zone. That gave Chelsea the lead for good at 8-7, and that's how the first half ended.

Fredette set up Chelsea's next scoring opportunity by tipping a Pirate pithout and recovering the ball in Pinckney territory. A few plays later, Prentice kicked a 33-yard field goal that barely cleared the cross bar, giving the Bulldogs an 11-7 lead.

Another Pinckney turnover set up Chelsea's final score. Prentice intercepted a short screen pass at the Pirate 39.

After a 23-yard run by Luman Strong, Beard ran the ball 11 yards for the touchdown. Prentice's kick pushed the score to 18-7.

"We were able to hold onto the ball the rest of the way and run out the clock," Ticknor said.

Chelsea finished the game with 264 total yards in offense, including 77 yards in the air on a 5-8 performance by Beard. Strong had 83 yards on 18 runs and Over-



DEBI KOENN will try to help her Chelsea cross country teammates to a state title this week-end at Huron Meadows Golf Course.

## Frosh Drop Football Finale

Chelsea's freshman football team took one on the chin last Tuesday night, Oct. 21 in losing to Monroe Catholic Central, 34-0, in the Bulldogs' final game of the season.

Despite the score, Chelsea coach Jim Tallman said the defense played well again but were on the field way too long because the Chelsea offense couldn't generate any consistency.

"Our first quarterback Kyle Plank was hurt early in the year, and we just didn't have enough time to develop anyone," Tallman said.

Chelsea fell behind 14-0 at half-time and the game went downhill from there.

"A couple of times they were knocking on the door, but we were able to stop them," Tallman said.

"The kids deserve a lot of credit for hanging in there."

Chelsea did not come close to scoring, Tallman said.

Tallman singled out the play of many of the boys on the defense, including Matt Herter and Chuck Kovick at linebacker, Todd Perry and Keith Roth at defensive back, and Tim VanSchoick and Lucky Beeman at tackles.

Chelsea finished with a 2-5 over-all record.

## Bullpups End Even Season

Beach Middle school's eighth grade basketball team finished the season with a 5-5 record with a split of two games last week.

The Bullpups whipped Milan, 31-21, but were narrowly edged by Lincoln, 21-13.

In the Milan game, Brenda Brede, Sara Musolf, Krista Johnson, Stacey Gallagher, Carrie Flintoft, Colleen Scharphorn, Kate Dilworth, Kristin Bohlender, Jane Pacheco, Jeanene Rossi and Mercedes Hammer all scored.

Hammer, Flintoft, Deanna Richardson and Pacheco were the leading rebounders with nine, seven, five and four, respectively.

Chelsea hit 13-54 shots from the floor and 5-13 from the foul line.

"It was a well-played game," said Bullpup coach Jon Schaffner.

Lincoln made a three-point play with three seconds left to take the win. Chelsea had outscored their opponents 15-11 in the second half and led throughout most of the fourth quarter.

Chelsea scorers included Hammer, Pacheco, Colleen Scharphorn, Flintoft, Dilworth, and Shawn Losey.

Flintoft, Hammer, and Dilworth led the team in rebounding.

"The girls showed a lot of improvement over the season," Schaffner said.

"A two-point and a one-point loss kept them from winning their last four games."

Other girls who finished the season on the team included Dana Durst, Lisa Hamrick, Angie Nagel, Kelly Bellus, Tonia Davis, Cari Thurkow, and Nicole Fletcher.

## Saturday Football Tilt, State X-Country Meet Highlight Fall Season

Saturday is a big one for the Chelsea High school athletic program.

The day begins with the class B state cross country meet, again hosted by Chelsea High school.

The meet, this year at Huron Meadows Golf Course near Brighton, will feature the top three teams from each regional meet. The Chelsea girls, who finished second in their regional, are among several teams that have a shot at the state title.

Although the Chelsea boys didn't qualify a team, they did qualify one runner, John Cattell, who has been the Bulldogs' top and most consistent runner this season. He'll run in the individual race.

There are two team races and two individual races in the meet. The girls team race is the first event, beginning at 12:30 p.m. sharp. The day ends with the boys' individual race.

Also, for the first time in quite a while, Chelsea will play a football

game on Saturday at Niehaus field beginning at 7:30 p.m. The opponent is Riverview, the champion of the Huron League.

Should Chelsea win the game, the Bulldogs will have an outside shot at a post-season playoff berth. With a win, the Bulldogs will pick up a minimum of 120 rating points. Points are based on the number of wins a team has, and the number of wins their opponents accumulated (see Sports Notes).

## CHANNEL MASTER SATELLITE

Sales & Installation

Check our low prices!

FINANCING AVAILABLE

LOY'S TV CENTER  
Ph. 769-0198

PLAY DAILY AT VOGEL'S PARTY STORE PLAY LOTTO

HOURS: Mon. thru Sat. 8 to 9 — Sun. 8 to 7

COKE 1/2 LITER PRODUCTS \$1.99

PARKING AT FRONT DOOR

# BOWLING

## Bif's Bumper Bowlers

Results of Oct. 25:  
 2-Year-Olds: D. Featherly, 70.  
 3-Year-Olds: T. J. Miller, 72; M. Vargo, 68; A. Peterson, 75; 84; Mandy, 55; 58.  
 4-Year-Olds: T. Osborne, 73; 77; 11; Cook, 70; 82; L. Mace, 78; 84; Jason, 55; 64; D. Khousterman, 71; J. Martell, 62; Jennifer, 61; 69.  
 6-Year-Olds: K. Judson, 55; 56; Justin, 66; L. Rosario, 72; 77; D. Olberg, 54.

## Junior Major League

Standings as of Oct. 25:  
 Team No. 6: W 1, L 1.  
 Citizens Trust: W 1, L 1.  
 Cycle Cellular: W 1, L 1.  
 Team No. 3: W 1, L 1.  
 Young Misses: W 1, L 1.  
 Team No. 7: W 1, L 1.  
 Team No. 8: W 1, L 1.  
 High series: J. Fowler, 452; D. Olberg, 469; J. Lucas, 430; R. Jacques, 414.  
 High games: C. White, 169; C. Dunn, 169; J. Fowler, 152; 149; 151; B. Hansen, 151; D. Olberg, 158; 146; R. Jacques, 151; J. Lucas, 158; 158.

## Super Six League

Standings as of Oct. 15:  
 Five Alive: W 1, L 1.  
 The Classic Five: W 1, L 1.  
 The Bluebirds: W 1, L 1.  
 Highly Hopefuls: W 1, L 1.  
 Chelsea Milling: W 1, L 1.  
 K. of C. Auxiliary: W 1, L 1.  
 Games over 150: S. Steele, 172; 156; L. Haade, 172; 156; 150; K. Greenleaf, 165; D. Stahl, 154; E. Good, 151; J. Dunlap, 159; S. Turlock, 159; D. Hansen, 157; V. Reynolds, 157; R. Angelucci, 151; L. Clark, 158; 157; R. Hummel, 151; 150; J. Hatch, 153.  
 Series of 50: S. Steele, 467; L. Haade, 491; L. Clark, 452; R. Hummel, 476.

## Chelsea Bantams

Standings as of Oct. 25:  
 Cool Cats: W 1, L 1.  
 Fantastic 4: W 1, L 1.  
 Bubble Gummers: W 1, L 1.  
 Girls Club: W 1, L 1.  
 Tigers: W 1, L 1.  
 Coca Cola Kids: W 1, L 1.  
 Pizz Busters: W 1, L 1.  
 Voltmors: W 1, L 1.  
 Games of 50 or higher: E. Baird, 70; S. Steele, 75; 77; R. Hatch, 84; 85; B. Renick, 73; J. Herrst, 55; 75; E. Armstrong, 57; J. Armentrout, 69; 57; C. Hatch, 52; H. Greenleaf, 62; L. Hansen, 104; 75; S. Martell, 55; A. Schoenning, 122; 24; J. St. John, 54; J. Messner, 51.  
 Series of 100 and over: S. Steele, 190; R. Hatch, 169; H. Greenleaf, 161; S. Renad, 179; A. Schoenning, 206.

## Chelsea Preps

Standings as of Oct. 25:  
 Black Widows: W 1, L 1.  
 Landale Mfg. Co.: W 1, L 1.  
 Knoll Jets: W 1, L 1.  
 Bulls O'Fire: W 1, L 1.  
 The Lucky Three: W 1, L 1.  
 Wolverines: W 1, L 1.  
 The Rockers: W 1, L 1.  
 Penalties: W 1, L 1.  
 Night Hawks: W 1, L 1.  
 Lucky Strikers: W 1, L 1.  
 Games of 80 or higher: J. Tripp, 125; 89; J. Coleman, 108; 95; 87; J. Cecchi, 106; 107; 90; E. Olberg, 96; 82; B. Pitts, 81; 83; J. Arnsdill, 97; 98; 81; J. Armentrout, 87; 97; 110; H. Alvarez, 86; 98; 98; J. Clark, 112; R. Weiner, 81; D. Allen, 122; 113; M. Smith, 83; 106; C. Tripp, 86; 82; L. Lowery, 80; M. Messner, 96; 86; B. Martell, 105; 90; D. Hansen, 81; 99; E. Greenleaf, 178; 104; 101; J. Lowery, 82.  
 Series of 250 or higher: J. Tripp, 995; E. Olberg, 943; J. Armentrout, 924; L. Allen, 920; M. Messner, 946; J. Coleman, 925; B. Pitts, 927; H. Alvarez, 982; M. Smith, 996; D. Hansen, 941; C. Cecchi, 935; J. Arnsdill, 976; J. Clark, 948; C. Tripp, 943; E. Greenleaf, 981.

## Chelsea Lanes Mixed League

Standings as of Oct. 24:  
 The Lakers: W 1, L 1.  
 Ann Arbor Centerless: W 1, L 1.  
 Comfort Inn: W 1, L 1.  
 Wild Four: W 1, L 1.  
 Tigers: W 1, L 1.  
 Carol's Plucking Parlor: W 1, L 1.  
 Moonbustars: W 1, L 1.  
 Everett's Restaurant: W 1, L 1.  
 Howlett Hardware: W 1, L 1.  
 One Under: W 1, L 1.  
 Jar Heads: W 1, L 1.  
 Par Four: W 1, L 1.  
 Women, 425 series and over: J. Pagliarini, 453; C. Norman, 425; N. Myers, 425; B. Buss, 435; B. Kaiser, 443; S. Weber, 439; J. Schulte, 458; L. Behnke, 444; D. Keizer, 443; S. Wolverson, 456; E. Tindall, 492.  
 Men, 475 series and over: R. Pagliarini, 521; H. Norman, 561; R. Buss, 504; T. Stafford, 539; R. Zatorski, 605; D. Williams, 526; R. Williams, 502; E. Keizer, 403; G. Lowery, 485.  
 Women, 150 games and over: J. Pagliarini, 109; 158; C. Norman, 173; N. Myers, 159; B. Buss, 164; 153; B. Kaiser, 168; S. Weber, 165; M. Stafford, 157; L. Goritz, 154; J. Schulte, 187; L. Behnke, 159; 150; D. Richmond, 151; C. Bolzman, 160; D. Keizer, 153; 152; S. Wolverson, 178; 169; L. Trevino, 155; E. Tindall, 150; 178.  
 Men, 175 games and over: D. Harris, 177; R. Pagliarini, 211; H. Norman, 156; 201; R. Schmude, 177; R. Buss, 177; T. Stafford, 195; 182; R. Zatorski, 205; 200; 192; J. Richmond, 179; D. Williams, 189; 181; R. Williams, 180; E. Keizer, 194; G. Lowery, 182.

## New Mixed League Now Forming

Bowl every other Sunday at 3 p.m.

League Starts Sunday, Oct. 5

For more information Call Chelsea Lanes

475-8141

CHELSEA LANES, Inc.

Featuring the Mark IV Lounge

1180 S. Main St., Chelsea Ph. 8141

## Rolling Pin League

Standings as of Oct. 21:  
 Lollipop: W 1, L 1.  
 Happy Cookers: W 1, L 1.  
 Rookie Kutters: W 1, L 1.  
 Bearers: W 1, L 1.  
 Teacups: W 1, L 1.  
 Broomers: W 1, L 1.  
 Troopers: W 1, L 1.  
 Jellyrollers: W 1, L 1.  
 Grinders: W 1, L 1.  
 Coffee Cups: W 1, L 1.  
 Blenders: W 1, L 1.  
 Silverware: W 1, L 1.  
 Pots: W 1, L 1.  
 Sugar Bowls: W 1, L 1.

400 series: D. Klink, 434; D. Clark, 472; I. Forty, 468; S. Ritz, 486; M. Kozminski, 410; J. Guenther, 478; P. Wurster, 412; S. Seitz, 437; L. Hollis, 428; B. Selwa, 481; M. Friederitz, 421; A. Grau, 464; B. Wolfgang, 420; B. Hais, 482; M. Nadeau, 422; R. Musback, 412; L. Porter, 462; J. Cavender, 459; M. Biggs, 404; S. Bainton, 444; E. Swanson, 412; J. Micallef, 418; P. Martell, 424; J. Edick, 437; K. Struck, 414; S. Nicola, 454; J. Smith, 409; M. Kolander, 488; P. Harok, 416.  
 140 games and over: G. Klink, 149; D. Klink, 158; G. Clark, 156; 152; 164; M. Ritz, 142; P. Fenty, 157; 155; 156; S. Ritz, 174; 144; 150; M. Kozminski, 149; J. Guenther, 162; 166; P. Wurster, 142; 153; S. Seitz, 170; L. Halo, 152; 154; B. Selwa, 153; 161; 147; M. Wolfgang, 156; 147; A. Grau, 161; 177; B. Hais, 159; B. Hais, 156; 164; M. Nadeau, 145; 171; R. Musback, 155; L. Porter, 149; 144; 169; J. Cavender, 175; 148; M. Biggs, 150; S. Bainton, 143; 164; E. Swanson, 157; J. Micallef, 169; P. Martell, 158; J. Edick, 171; M. Birtles, 140; K. Struck, 186; S. Nicola, 146; 152; 156; J. Smith, 145; 145; M. Kolander, 171, 149, 168; P. Harok, 145, 145.

## Chelsea Suburban League

Standings as of Oct. 22:  
 Huron Valley Optical: W 1, L 1.  
 The Donut Shoppe: W 1, L 1.  
 D. D. DeBouring: W 1, L 1.  
 Chelsea Lanes: W 1, L 1.  
 Chelsea Assoc. Builders: W 1, L 1.  
 Edwards Jewelry: W 1, L 1.  
 Flow 2000: W 1, L 1.  
 Sharon's Short Cut's: W 1, L 1.  
 Big Boy: W 1, L 1.  
 Chelsea Eyeglass: W 1, L 1.  
 Chelsea Pharmacy: W 1, L 1.  
 Games of 150 and over: M. Biggs, 177; L. Leonard, 174; M. Lamey, 159; G. DeSmith, 157; 170; C. Miller, 161; 156; P. Spaulding, 181; T. Saarinen, 164; K. Bauer, 161; 153; Powers, 161; 163; M. L. Westcott, 173; 177; L. Bowen, 155; 159; B. Risher, 170; 188; M. Spaulding, 182; G. Williamson, 169; M. Paul, 156; J. Guenther, 161; 161; M. Usher, 175; J. Buki, 156; C. Thompson, 170; 172; J. Halper, 191; S. Kulenka, 158; D. Keizer, 170; J. Clark, 171; 155; S. Graber, 156; 159; M. A. Wahl, 163, 223.  
 465 series and over: K. Powers, 478; M. L. Westcott, 489; L. Bowen, 466; B. Risher, 487; J. Guenther, 474; M. Usher, 472; C. Thompson, 486; M. A. Wahl, 540.

## Senior Fun Time

Standings as of Oct. 22:  
 2's & K: W 1, L 1.  
 Strikers: W 1, L 1.  
 Bowlers: W 1, L 1.  
 Go Getters: W 1, L 1.  
 Holiday Specials: W 1, L 1.  
 All Bad Luck: W 1, L 1.  
 Carl & Gals: W 1, L 1.  
 Ten Pins: W 1, L 1.  
 Beeman & Co.: W 1, L 1.  
 Gochar & Jean: W 1, L 1.  
 High Rollers: W 1, L 1.  
 Curry & Ball: W 1, L 1.  
 Women, 130 games and over: D. Brooks, 172; 157; 151; L. Parsons, 157; 154; A. Hoover, 162; E. Curry, 151; 134; V. Matthews, 156; 148.  
 Men, 160 games and over: O. Beeman, 152; G. Beeman, 210; H. Matthews, 157; D. Beeman, 170; Gochar & Jean, 165; H. Schauer, 162; E. Curry, 189.  
 Women, 350 series and over: D. Brooks, 506; L. Parsons, 440; A. Hoover, 425; E. Curry, 414; V. Matthews, 426.  
 Men, 400 series and over: R. Snyder, 405; O. Beeman, 408; G. Beeman, 489; H. Matthews, 477; R. V. Worden, 430; D. Bauer, 458; H. Schauer, 454; E. Curry, 436.

## Junior House League

Standings as of Oct. 23:  
 Will's Raiders: W 1, L 1.  
 Chelsea Woodshed: W 1, L 1.  
 Washburn Engineering: W 1, L 1.  
 Chelsea Lanes: W 1, L 1.  
 K & E Screw Products: W 1, L 1.  
 Vogel's Party Store: W 1, L 1.  
 Associated Drywall: W 1, L 1.  
 S-D Sales & Service: W 1, L 1.  
 W. J. Thomas Co.: W 1, L 1.  
 Smith's Service: W 1, L 1.  
 MovieLand: W 1, L 1.  
 Chelsea State Bank: W 1, L 1.  
 Thomson-Shore: W 1, L 1.  
 Seitz's Tavern: W 1, L 1.  
 Hoover Universal: W 1, L 1.  
 Chelsea Merchants: W 1, L 1.  
 Chelsea Big Boy: W 1, L 1.  
 Pine Knoll Builders: W 1, L 1.  
 600 series: R. O'Dell, 603; N. Fahrman, 603.  
 555 series: O. of R. Kiel, 573; G. Seitz, 573; P. Modzarski, 536; B. Fahrman, 508; K. Sullivan, 579; B. Beeman, 546; G. Beeman, 576; J. Samek, 574; G. Burnett, 530; B. Ringe, 531; R. Wurster, 556; D. Bauer, 528; B. Seitz, 537; J. McDonalds, 536; R. Guenther, 548.  
 210 games and over: R. O'Dell, 243; G. Seitz, 222; N. Fahrman, 214; B. Fahrman, 215; 210; J. Samek, 213; R. Wurster, 216; R. Guenther, 228.

## Wednesday Omelettes

Standings as of Oct. 22:  
 Chelsea Lanes: W 1, L 1.  
 Kaiser Excavating: W 1, L 1.  
 Mitchell-Shear: W 1, L 1.  
 Bakers-Dozen: W 1, L 1.  
 The Berry Patch: W 1, L 1.  
 Chelsea Fun Co.: W 1, L 1.  
 Care Bears: W 1, L 1.  
 Team 2: W 1, L 1.  
 Games of 150 and over: J. Armentrout, 127; W. Kaiser, 159; J. Halper, 180; 158; V. Wurster, 159; E. Eddy, 185; M. Ritz, 150; G. Beeman, 169; S. Ritz, 152; M. Kozminski, 125; C. Mull, 157; M. Gillem, 157; D. Vargo, 156; M. Friederitz, 153; P. Martell, 135.  
 Series of 400 and over: J. Armentrout, 423; J. Halper, 465; M. Gillem, 460.

## Junior House Ladies

Standings as of Oct. 21:  
 Polly's: W 1, L 1.  
 Rolling Sanitation: W 1, L 1.  
 Gregory Realty: W 1, L 1.  
 Poma's Pizza: W 1, L 1.  
 Freeman Machine: W 1, L 1.  
 Thompson's Ladies: W 1, L 1.  
 Chelsea Milling: W 1, L 1.  
 Stirling Power System: W 1, L 1.  
 Games of 140 and over: M. Ritz, 192; S. Ritz, 161; 146; 179; M. Kozminski, 142; 157; K. Conley, 177; B. Mauer, 161; 157; 158; P. Kennedy, 142; 158; 141; A. Pearson, 140; 161; G. Rank, 145; 155; C. Miller, 162; 147; R. Danielson, 151; M. Maistre, 146; B. Brede, 152; S. Vira, 142; 153; L. Haas, 141; 150; M. Liebeck, 162; 160; 155.  
 Series of 400 and over: S. Ritz, 488; B. Mauer, 478; M. Liebeck, 477.

## Tri-City Mixed League

Standings as of Oct. 24:  
 Playstage: W 1, L 1.  
 Zoa's: W 1, L 1.  
 Chelsea Big Boy: W 1, L 1.  
 Gemini: W 1, L 1.  
 Chelsea Lanes: W 1, L 1.  
 Wolverine Food & Spirits: W 1, L 1.  
 3-D: W 1, L 1.  
 Adams Construction: W 1, L 1.  
 Fairfield Corp.: W 1, L 1.  
 The Village Tap: W 1, L 1.  
 Fischel: W 1, L 1.  
 Dealer Party Store: W 1, L 1.  
 Tindall Hoofing: W 1, L 1.  
 Centennial Lab: W 1, L 1.  
 Detroit Abrasives: W 1, L 1.  
 Alley Ope: W 1, L 1.  
 Score Losers: W 1, L 1.  
 Triangle Towing: W 1, L 1.  
 600 series: J. Harok, 610.  
 Women, 475 series: M. L. Westcott, 507; C. Wade, 488; D. School, 533.  
 Women, 175 games: K. Lyster, 171; M. Biggs, 178; D. School, 180; 300; V. Craft, 177; C. Wade, 193; C. Shadley, 175.  
 Men, 525 series: D. Schulze, 530; T. Schulze, 535; M. Ritchie, 559; J. Tindall, 531.  
 Men, 200 games: K. Road, 206; M. Ritchie, 211; D. Schulze, 216; T. Schulze, 202; 201; J. Harok, 214, 210.

## Senior House League

Standings as of Oct. 27:  
 Kilbreath Trucking: W 1, L 1.  
 Vogel's Party Store: W 1, L 1.  
 Thompson's Pizza: W 1, L 1.  
 McCalla Feeds: W 1, L 1.  
 Freeman Machine: W 1, L 1.  
 Kinetic: W 1, L 1.  
 Waterloo Village Mkt.: W 1, L 1.  
 Bollinger Sanitation: W 1, L 1.  
 Mort's Custom Shop: W 1, L 1.  
 Steer's Heating: W 1, L 1.  
 Bauer Builders: W 1, L 1.  
 D. D. DeBouring: W 1, L 1.  
 Chelsea Lanes: W 1, L 1.  
 Chelsea Big Boy: W 1, L 1.  
 T. C. Welding: W 1, L 1.  
 VFW No. 4076: W 1, L 1.  
 P. A. Thompson: W 1, L 1.  
 United Supply: W 1, L 1.  
 High series, 325 and over: W. Westphal, 523; D. Farr, 527; G. Morton, 542; J. Hughes, 555; D. Thompson, 532; P. White, 578; R. Zatorski, 530.  
 High game, 210 and over: R. Reed, 210.

## Nite Owl League

Standings as of Oct. 27:  
 Jiffy Mix: W 1, L 1.  
 Unit Packaging: W 1, L 1.  
 Polly's: W 1, L 1.  
 Chelsea Lanes: W 1, L 1.  
 Chelsea Lanes: W 1, L 1.  
 B. P. Glass: W 1, L 1.  
 Harris Homes: W 1, L 1.  
 Village Motors: W 1, L 1.  
 The Wall: W 1, L 1.  
 Chelsea Big Boy: W 1, L 1.  
 200 games and over: M. Whitely, 202; R. Severn, 226.  
 300 series and over: B. Darwin, 510; D. Rowe, 518; D. Thompson, 522; R. Severn, 532; S. Strock, 538.

## Cheerleaders Host Dinner For JV Team

In keeping with tradition, the Junior Varsity football cheerleaders hosted a dinner for the team before their last home game, which was with the Pinckney Pirates.

The tables were decorated in blue and gold by the cheerleaders, who also baked trays of home-made cookies for dessert and after-game treats for the players.

Coaches, trainers, managers, statisticians and the team received boutonnières or corsages from the cheerleaders as their way of saying "thank you" for an exciting season.

They also presented corsages to Mrs. Ticknor, the coach's wife and Mrs. Bohl, the JV cheerleading advisor, and to Mrs. Judy Boyer and Mrs. Mary Adams, who are school cafeteria employees and as athletic parents provided the spaghetti dinner which included a salad bar, Jell-O cup, fresh bakery bread and milk.

Bill Coelius, a sophomore center, led the blessing before the meal and Eric Frisinger, a sophomore guard spoke for the team in thanking the cheerleaders and mothers for hosting the dinner. Eric also addressed the possibility of attaining the SEC Championship if the team went out on the field and played like the coaches told them they were able to. As he put it, the varsity has secured their title and with a win over Pinckney the junior varsity would be SEC champions in the Junior Varsity Division.

The cheerleaders received corsages from the team which were delivered to them early in the school day by Jason Overdorf, a sophomore running back, and Dean Sutherland, a sophomore guard.

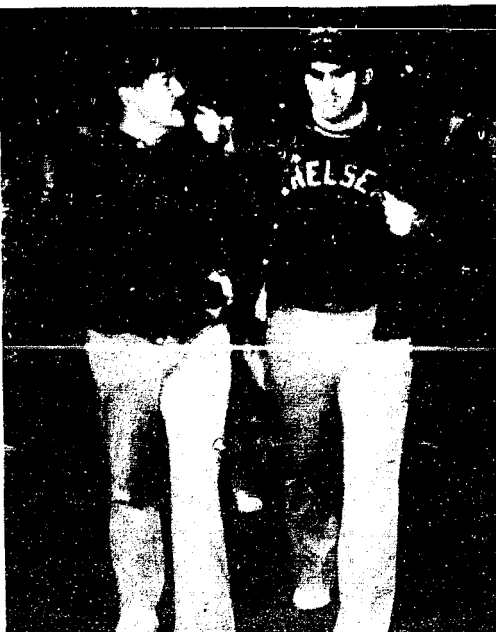

CONGRATULATIONS, COACH, assistant coach Jim Tallman, left, says to head coach Gene LaFave as the two walk off the field after Chelsea's stunning win over the Pinckney Pirates last Friday. LaFave, who earned his third league championship in eight years, guided his team to an undefeated league season.

## Milan, Addison Deck Varsity Cagers

Chelsea's varsity basketball team began the second half of the Southeastern Conference season with a 43-33 loss to the Milan Big Reds at home last Thursday, Oct. 23.

In other action last Tuesday, Oct. 21, class C Addison, annually a school with a strong basketball program, whipped the Bulldogs 64-43 in non-conference action.

In the Milan game, Chelsea fell behind 12-4 in the fourth quarter but played the Big Reds virtually even the rest of the way. The Big Reds avenged their earlier loss to the Dogs.

"Our old offensive problems came back to haunt us," said Chelsea coach Jim Winter. "We weren't getting the shots and we weren't making very many of the ones we did get."

Milan's Rhonda Bates gave the Bulldogs fits as she scored 24 points, "and went nuts on the offensive boards," Winter said.

"She'd get one, two, three or even four shots. Nobody was blocking her out."

Bates ended the game with 20 rebounds as well.

Chelsea had their chances to close the gap in the fourth quarter but missed five straight one-and-one opportunities and four of 13 foul shots in the final period.

For the game, Chelsea made just nine of 29 free throw attempts.

Chelsea junior varsity basketball team continued to dominate their opponents with a 40-30 win over Addison and a 43-13 whalloping of the Milan Big Reds.

In the Addison game on Tuesday, Oct. 21, the Bulldogs shot their best percentage of the year, and outscored their opponents 15-8 in the fourth quarter to take the win.

"Our pressure defense took its toll, and they left some people open down court," said Chelsea coach Paul Terpstra.

"They were ahead 15-10 but we scored the next nine points due to our aggressive defense."

Jenny Smith led the Bulldogs with nine rebounds.

Dunn stole the ball 10 times and Kelley Scott had six steals, although the Bulldogs themselves turned the ball over 26 times.

In the Milan game on Thursday, Oct. 23, Chelsea jumped out to a 10-0 lead at the end of the first quarter and a 20-4 half-time lead.

"This was our most consistent game of the year," Terpstra said. "However, Milan missed a few easy shots early."

Chelsea scored 10 points in each of the first three quarters, and 13 in the fourth quarter.

Heim led the Bulldogs with 18 points on 9-17 shooting. Dunn added seven points.

Smith picked off nine rebounds and Heim and Dunn each had eight.

Dunn and Scott each had five steals.

Chelsea has a 6-1 record in league play and an 11-2 mark over-all.

Signs of Winter Walk Set at Hudson Mills

"Looking for Seasonal Signs," a naturalist-led exploration of the forests and fields in search of signs of winter, will be held at Hudson Mills Metropark near Dexter on Sunday, Nov. 2 at 1 p.m. Participants should meet at the Activity Center Building.

Michigan ranks fourth nationally in RV sales. Of the 359,200 RV's delivered to U.S. dealers in 1985, California had 12.12% of the market, Florida 8.06%, Texas 6.6%, Michigan 6.51% and Ohio 4.54%.

TURKEY SHOOT Oct. 5, 19, Nov. 2, 9 Shoot starts at 12:00, 12-5 Rifle, Pistol, & Shotgun Public Invited

Tri-County Sportsman League 8640 Moon Rd., Saline, Mi.

## SPORTS NOTES

BY BRIAN HAMILTON

My, this high school football season has been such fun, hasn't it boys and girls. Friday night was as much fun as a Saturday morning cartoon (the way they used to make them).

Friday night our local heroes went screeching up to the edge of the precipice, scrambled in place in mid air, looked into the camera and gulped, but miraculously turned around and grabbed the edge of the cliff by the tips of their fingers before tumbling to a fate worse than death.

Chelsea, like the Road Runner, pulled off a feat as amazing as any gravity-defying cartoon adventure.

Down by three points, they covered 34 yards on a fourth down and two situation and scored with four seconds to go.

Thufferin' Thuccotash! Losing to the Pinckney Pirates in the final SEC game of the season would have been dreadful, like plunging 500 feet under one of Wiley Coyote's boulder booby-traps.

Somehow they would have dusted themselves off and tried to defend themselves against this week's opponent, Riverview. But it wouldn't have been fun.

Wiley Pinckney nearly won this match-up. And like every meeting between those two cartoon opponents, it would have been an upset.

Everytime the Bulldogs found a way around an ACME Pirate trap, something else would go wrong.

The screen play, which appeared to have the Pirates fooled, misfired, partly because quarterback Todd Starkey got crunched in the backfield and the receiver never had a chance. (Starkey never had a chance, either.)

A drive engineered on short down-and-out patterns with just seconds to go in the first half failed because the Chelsea receiver caught the ball at the eight-yard line but hit the ground in bounds—and Chelsea was out of time-outs.

There were other incidents.



IT WAS HUGS ALL AROUND after Saturday night's last second victory over the Pinckney Pirates. Team manager Stacey Murphy, center,

## SEC ROUND-UP:

# Chelsea, Dexter, Lincoln Win Final SEC Contests

Chelsea Bulldogs completed a perfect league season with a win over Pinckney, and Dexter won its second game of the year in a close contest with Tecumseh, two highlights of the final week of SEC football action.

**Chelsea 16, Pinckney 12**—Chelsea running back Curtis Heard scored a three-yard touchdown with four seconds to go to give Chelsea its sixth straight league win.

Chelsea began their final drive at their own 25 with 3:37 left, but quickly found themselves at their own 13 after a sack. They moved the ball downfield on passes from Larry Nix to Junior Morseau. With 37 seconds to go, and a fourth down and two from the Pinckney 37, Heard broke a tackle at the line and ran to the three.

Pinckney had fallen behind 9-0 in the second quarter before rallying to a 12-9 lead at half-time on passes from Ken Wicker to Rob Nemeth and Tim Skover.

The game was marred by turnovers by both teams.

**Dexter 2, Tecumseh 0**—Tecumseh turned the ball over six times and got as far as the Dexter 25 only once as Dexter

held on for their second win of the season.

Dreadnaught Andy Walsh kicked a 31-yard field goal in the third quarter, the only score of the game. The Dexter drive covered 38 yards on 12 plays.

The Indian defense held the Dreadnaughts on three goal-line stands.

**Lincoln 16, Milan 6**—

The game was scoreless through the first half as Lincoln double-teamed Milan ace receiver Ernest Walker and took away the Big Reds' big play offense.

Lincoln drew first blood after Scott Pinter picked off a pass at the Milan 22. Rainsplitter quarterback Noah Nagy then hit Shawn Martin with a touchdown pass. The two-point conversion was good.

The Rainsplitters took a 16-0 lead after Thomas caught a 39-yard touchdown pass early in the fourth quarter, capping a 63-yard drive.

Walker scored the only Milan touchdown on a 33-yard pass from Pat Heath.

**Saline 19, Brook/Columbia Central 0**—Saline's defense forced four

turnovers and held BCC to 137 total yards.

Grant Fanning hit David Raft on a 10-yard pass play, capping a 61-yard scoring drive in the first quarter.

Brian Boze scored Saline's second touchdown in the third quarter on a 25-yard run, set up by his own kick return to the BCC 36.

Saline nailed the door shut in the fourth quarter on a one-yard touchdown run by Greg Van Kirk.

## FINAL SEC STANDINGS

	W	L	ALL
Chelsea	6	0	6-2
Milan	3	3	3-3
Lincoln	3	3	3-3
Saline	3	3	3-3
Tecumseh	2	4	3-5
Dexter	2	4	2-6
Pinckney	2	4	2-6

The number of black female-headed families more than doubled between 1970 and 1985. In 1985, 44 percent of all black families were headed by women, compared with 23 percent of Hispanic origin families and 13 percent of white families, according to a fact sheet on working women issues by the Women's Bureau of the U.S. Department of Labor.

## Swim Team Wins Over Dexter, 104-62

Chelsea girls swim team came away with a victory over the Dexter Dreadnaughts on Tuesday, Oct. 21.

"Although the Dexter team was low in numbers they did have some very good athletes and showed a lot of talent and desire," said coach Mike Keeler.

The highlight of the evening was the 100-yard backstroke race between Dexter's Denise Ward and Chelsea's Sharon Colombo as Ward qualified for state in winning the event and Colombo, in her first time swimming the event, was two tenths of a second off the state qualifying time.

"Sharon showed a lot in that backstroke swim, but Denise just had a little more experience in the race and was swimming extremely well as she also made the state cut in the 50-yard freestyle."

Other Bulldogs who swam well were Helen Cooper, who swam two personal best times in the 200-yard individual medley and the 500-yard freestyle races and had an outstanding anchor leg on the medley relay, Suzanne Cooper who earned her varsity letter in the 100-yard butterfly, and Robyn Hafner, who also swam two personal bests.

The line score of the meet is as follows.

**200-yard medley relay:** 2. Chelsea (Colombo, Christine Young, Cathy Hoffman, H. Cooper) 2:09.80; 4. Chelsea B (Karen Grau, Melissa Johnson, Tami Harris, Hafner) 2:15.60; 5.

Chelsea C (Maria Kattula, Dawn Thorne, Tricia Colby, Jill Nowatzke) 2:22.70

**200-yard freestyle:** 1. Susan Schmunk, 2:05.88; 2. Jenny Anderson, 2:23.42; 3. Kenyon Voster, 2:28.73

**200-yard individual medley:** 1. Colombo, 2:37.90; 2. Grau, 2:38.14; 3. Cooper, 2:41.24

**50-yard freestyle:** 2. Hoffman, 28.20; 3. Hafner, 29.54; 4. Nowatzke, 29.78

**Diving:** 4. Deanna Zangara, 157.05; 5. Jennifer Schwiager, 133.95; 6. Debbie Webb, 133.95

**100-yard butterfly:** 1. Hoffman, 1:11.46; 3. Cooper, 1:15.26; 4. Colby, 1:18.35

**100-yard freestyle:** 1. Schmunk, 56.84; 3. Nowatzke, 1:07.26; 4. Hafner, 1:08.45

**500-yard freestyle:** 1. Grau, 6:16.81; 2. Cooper, 6:30.79; 4. Merith, Johnson, 7:23.01

**100-yard backstroke:** 2. Colombo, 1:08.54; 3. Anderson, 1:13.80; 4. Kattula, 1:24.23

**100-yard breaststroke:** 2. Vosters, 1:22.60; 3. Young, 1:23.96; 4. Thorne, 1:27.85

**400-yard freestyle relay:** 1. Chelsea A (S. Cooper, Colby, Anderson, Schmunk); 3. Chelsea C (Karen Paulsell, Kattula, Kemp, Thorne) 5:26.26

In other swimming news, captain Susan Schmunk has qualified for the Grand Rapids Press Invitational in Grand Rapids this week-end and will be competing against swimmers from all across the state.

## Boys Cross Country Finishes Third in SEC

Chelsea boys cross country team finished third in the Southeastern Conference league meet run Tuesday, Oct. 21.

Saline Hornets won the meet easily with 46 points over second place Lincoln Rainsplitters with 76. Chelsea finished with 86 points.

Chelsea's John Cattell took fourth place over-all with a 17:12 effort.

"This was a good effort for the boys team," said Chelsea coach Pat Clarke.

"John Cattell and Greg Brown ran exceptionally well."

Chelsea runners behind Cattell were: Brown, 12th, 17:36; Lee, Riemenschneider, 21st, 18:09; Lavigne, 67th, 18:25; Lee, 70th, 18:31; Hedding, 75th, 18:43; and Murphy, 80th, 18:46.

"I was very happy with the way the boys ran today," Clarke said. "This was the toughest regional in the state."

In other action last week-end, Chelsea finished eighth out of 20 teams at the regional meet Saturday in Bath.

Cattell again led Chelsea runners with a 13th place tie in 17:07. In doing so, he qualified for this week-end's state meet and was named to the all-region team.

## Shawn Quilter Is Member of Indiana Band

Shawn Quilter, of 420 Wilkinson St., Chelsea, and a freshman at Indiana University, is playing the trumpet in the school's marching band, called the Marching 100 although it is 272 members strong.

Shawn will play at home football games as well as at two out-of-town games; IU-Northwestern in Evanston, Ill., and Purdue University. In addition, he will play at the 25-minute pre-game band concerts the University holds on game days and in the annual Band Showcase on Nov. 3.

State Licensed and Insured

## JERRY HANSEN & SONS ROOFING & SIDING COMPANY

Phone (313) 994-4232  
P. O. Box 2123, Ann Arbor, Mich. 48106

ALL TYPES OF ROOF REPAIRS SIDING GUTTERS  
DOWNSPOUTS INSURANCE WORK

27 Years Experience

## "GET READY FOR FALL"

call

## KLINK EXCAVATING

TOP SOIL SAND  
PROCESSED ROAD GRAVEL  
ASPHALT DRIVES  
ALL TYPES OF STONES  
LIMESTONE

475-7631

Tell Them You Read It  
In The Standard

“ ”

GET A QUOTE  
FROM

JACK SCHLAFF AGENCY

7444 Dexter-Ann Arbor Rd., Dexter, MI 48130



Call 426-3516

Life - Automobile - Homeowners - Boat - Motorcycles

Hours: Monday-Friday, 9 a.m. to 6 p.m.

## SUPPORT MARGARET O'CONNOR ... WE DO!!

Dudley K. Holmes, Sr.  
Thomas Dooley  
Austin P. English  
Jim & Gail Drolett  
Karen Christiansen  
Charles J. Hurbis  
Mr. & Mrs. George Hambleton  
Mr. & Mrs. Rudy Schmerberg  
Mr. & Mrs. John Stansowski  
Kent & Jane Talcott  
Mr. & Mrs. Ralph Harwood  
William R. Kelley  
Mr. & Mrs. Larry Grant  
Mr. & Mrs. Len Lillard  
Mr. & Mrs. Gary Raab  
Clan Crawford, Jr.  
Dr. John Henke  
Roxanne B. Matise  
Bob & Vi Harrison  
Jerry & Carolyn Farmer  
Wally & Bene Fusilier  
Robert B. Foster  
Gerry & Carol Straub  
Jim & Barbara Stephenson  
Robert & Betty Seifert  
Sandra Szufnar  
Beverly J. Bladen  
Mike Stimpson  
Brian & Susan Urquhart  
Mr. & Mrs. John Foley  
Clifford Behrens  
Don Hackney  
William & Marilyn Coughlin  
Mr. & Mrs. Dale Fosdick  
Elizabeth H. G. Brown  
Bob & Christine Crouner  
Mr. & Mrs. Fred Brusher  
David S. Swartz  
L. J. Kalmbach  
Leroy & Alicia Pratt  
David Skala  
Mr. & Mrs. Harold Trinkle  
James M. Cameron, Jr.  
Thomasia Taylor  
Paul Ruschmann  
Donald H. Kenney  
Ellis & Doris Pratt  
Jimmie H. Kennedy  
Robert & Jean Osterhout  
James C. Hendley  
Mrs. Erwin Weber  
Dr. & Mrs. James W. Myers

Marty & Darlene Straub  
James M. Davey  
Mr. & Mrs. Frank O'Keefe  
Bill Delhey  
Timothy Connors  
Dwight E. Beach  
Arnold W. Loyd  
Leo Lighthammer  
R. L. Lovelace  
Richard N. Lovernick  
Mr. & Mrs. Wm. Kr...  
Steven M. Jentzen  
A. John & Nellie Lalonde  
Sinclair Powell  
Mr. & Mrs. Lawrence Castellucci  
John S. Dobson  
Virginia Walker  
Mr. & Mrs. Phillip Jenkins  
Lyle L. Moore  
Dr. & Mrs. Paul Bessette  
Roger & Judi Bertioia  
Judy M. Hoeft  
Dr. & Mrs. James McGauley  
Robert E. Meader  
James, Jean & Doug Amick  
Marithere McGarrin  
Brian A. Walters  
Mary Kay Gray  
Ariene R. Naebeck  
Richard Birkett  
William & Jean Swihart  
Ron Graham  
Theodore Vogel  
Dr. & Mrs. Harry Richter  
Earl E. Spears  
Connie J. Miller  
Barb & Blake Arnold  
Douglas E. Peck  
Mr. & Mrs. John Scherer  
Dr. & Mrs. Daniel Benson  
Lloyd & Mabel Johnson  
Mr. & Mrs. Jack Thompson  
James M. Davey  
Max & Jeanette Collins  
Mildred Crawford  
Mr. & Mrs. Frank Colliou  
Theodore Fosdick  
Mr. & Mrs. Robert Rowe  
Mrs. Harold Braun  
Robert N. Sawyer  
Mr. & Mrs. William Mangold  
Mr. & Mrs. Robert Haliday

Paid for by Washtenaw County Republican Committee, 2566 Packard, Ann Arbor, MI  
Not Authorized By Any Other Committee

## UNADILLA STORE AND DELI

Sun.-Thurs.  
Open 9:00-10:00

Fri. & Sat.  
Open 9:00-10:00

OLDEST STORE IN LIVINGSTON COUNTY  
IN THE HEART OF DOWNTOWN UNADILLA

OPEN ALL YEAR - 7 DAYS 498-2400

WE HAVE GROCERIES - BEER - WINE - LIQUOR - ICE CREAM -  
WOOD - FISHING NEEDS - GAS - OIL - A LITTLE OF EVERYTHING

Support your local farmer,  
buy our REAL ice cream  
& dairy products.

## DELI IS OPEN

RENIE'S HERE - HOME-MADE PIZZAS  
ALWAYS-BIG SUBS, BREAD STICKS, PIZZA SLICES  
SMALL STUFFED PIZZAS

DELI HOURS ARE FRI., SAT., & SUN. FROM 5 P.M. TILL CLOSING  
REGULAR, CHOCOLATE, SALAD & VEGETARIAN PIZZAS

## OUR ICE CREAM PARLOR IS OPEN

REAL ICE CREAM - NEW HOME-MADE WAFFLE CONES  
HOT FUDGE SUNDAES (you can eat dish and all)  
16 FLAVORS OF ICE CREAM  
& PENNY CANDY  
BETTY LYTTLE, Owner

## HEATING INSPECTION "BEAT THE RUSH"

### GAS FURNACE Clean & Check

1. Inspect Heat Exchangers
2. Inspect & Clean Burners
3. Inspect Blower
4. Check & Test All Safety Controls
5. Check & Test Thermostat
6. Check Fan Belts
7. Oil Motors & Bearings

(Blower cleaning extra)  
Up to 1 hour labor, parts extra and  
normal labor rates apply past 1 hour.

\$49.95

Reg. \$65.00

Expires 1-31-87

### OIL FURNACE Clean & Check

1. Inspect Heat Exchangers
2. Inspect Blower
3. Check & Test All Safety Controls
4. Check & Test Thermostat
5. Check Fan Belt
6. Oil Motors and Bearings
7. Adjust Burner for Greater Efficiency
8. Check Flue Pipe & Base of Chimney
9. Check & Set Ignitor Gap
10. Replace Nozzle (included in Price)
11. Replace Oil Filter (included in Price)

(Blower cleaning extra)

Up to 1 1/2 hour labor, parts extra and  
normal labor rates apply past 1 1/2 hour



\$79.95

Reg. \$99.00

Expires 1-31-87

gleason & raus co., inc.

HEATING / COOLING & COMMERCIAL REFRIGERATION

Sales & Service

SAVE  
\$10 OFF

HEATING  
EMERGENCY CALL

24 HOUR  
EMERGENCY  
SERVICE

One Coupon Per Household

Expires April 30, 1987

CALL 426-4776



## Bulldog Gridders Face Tough Riverview Saturday

(Continued from page ten)

Chelsea held a 9-6 lead. After a Chelsea fumble at the Pinckney 37, the Pirates sustained a drive to the Chelsea two before Wicker passed to running back Tim Skover for a touchdown on the left side of the end zone.

Chelsea nearly scored one more time in the half on a drive that began at the Bulldog 24 with 1:43 remaining. After reaching the 50, Starkey completed three consecutive sideline passes but after the last catch the Bulldog receiver landed in bounds at the eight and Chelsea had no time outs.

Throughout the third and most of the fourth quarters both teams had scoring opportunities stall. Chelsea one time got as far as the Pinckney 19 before a sack on fourth down and seven stopped the drive.

Nix took over at quarterback with just under seven minutes to go in the game. The Bulldogs gained exactly one yard in their next drive.

"You've really got to give

Larry a lot of credit," Welton said. "He got the job done when we needed it."

Chelsea had its biggest passing night since last season, completing 11-14 for 108 yards. Hailey led all receivers with four catches for 66 yards and Morseau had four for 46 yards.

Heard broke the 1,000 yard mark for the season with a 126-yard performance on 25 carries. Morseau added 23 yards on five tries.

Defensively, Matt Bohlender led the team with 11 tackles and a fumble recovery. Joe Eassa, who had a fumble recovery, and Leo Durham, each had seven tackles. Randy Ferry had six.

Chelsea's opponent, Riverview, comes into Saturday's 7:30 p.m. contest with a 7-1 record and will be the best team the Bulldog have seen this year. Riverview is coming off a 30-12 loss to Monroe Jefferson, which gave the Huron League a three-way tie for first place.

"They will be the most diversified team we have seen all year," Welton said.

"They have two quarterbacks, one who's a little better at passing and the other who's a little better at running the option. We'll have to play well."

### FRANK GROHS CHEVROLET BODY SHOP

7130 DEXTER RD.  
DEXTER

#### New Expanded Facility

#### FREE ESTIMATES

WE DO:  
• Body Repairs  
• Conversions  
• Insurance  
• Complete Paint  
• Frame Work

426-4677

### Grass Lake Mini-Mall

#### Flea Market

"3 blocks south of the light"  
Open every Fri.-Sat.-Sun.  
10 a.m. till 6 p.m.  
ALL year round

Thousands of items from toys to tools to electronics  
(517) 522-8810

## FOR Remodeling & Custom Homes

at their finest

COMMERCIAL

RESIDENTIAL

FULLY  
LICENSED  
INSURED

**SOLAR**  
CONSTRUCTION  
& HOME IMPROVEMENT CO.

NATIONAL  
AWARD  
WINNERS

ANN ARBOR

JACKSON

662-9696

788-8192

## Trim Your Waste!

The Lennox Conservator III gas furnace is actually a reduction plan for over-weight heating bills. It's one of the easiest, most effective ways we know to trim your waste. Annual Fuel Utilization Efficiency is rated at 80%, much better than older, less efficient units that currently operate at only 55-60% efficiency. Conservator III can cut your losses in half!

Models are available in capacities from 50,000 to 100,000 Btu/h input. Don't wait. Call Today.

**80% EFFICIENT**

Completely wired and installed, the LENNOX G16 Q 4-100 CONSERVATOR III Gas Furnace with Electronic Pilot

\*Price Starts **\$1,697<sup>00</sup>**  
As Low As

CALL FOR FREE ESTIMATE

### FREE SPACE-GARD WITH FURNACE PURCHASE

FOR A CLEANER HOME... **Space-Gard<sup>®</sup>**

Removes up to 90% of Airborne Dust, Pollen, Smoke and other Pollutants from the air circulated through your Forced Air System.

cleaner air—Removes even the microscopic size airborne particles reduced pollutants—The Space-Gard air cleaner removes practically all of the airborne pollutants and spores circulated through it  
less cleaning, decorating—Because there will be less dust and dirt to settle on furniture and furnishings

Conservator III

**LENNOX**



**426-4776**

SERVING WASHTENAW  
& LIVINGSTON COUNTY.

**gleason & raus co., inc.**

HEATING / COOLING & COMMERCIAL REFRIGERATION  
Sales & Service

\*Price Doesn't include modification to existing duct wiring or gas pipe.

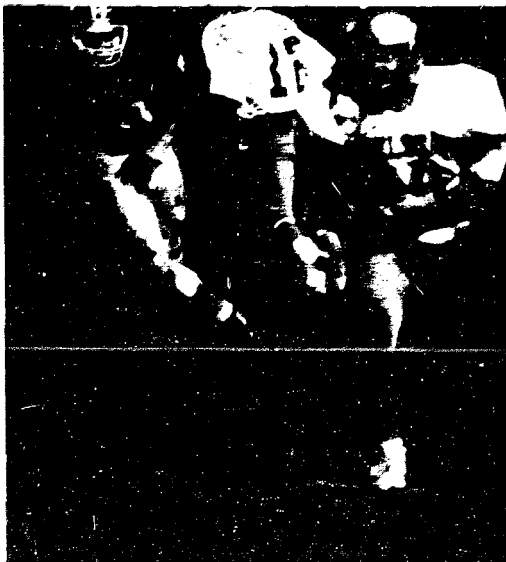

**JUNIOR MORSEAU** runs for daylight during Chelsea's thrilling 18-12 win over the Pirates to finish unbeaten in the Southeastern Conference. Morseau, and substitute quarterback Larry Nix, played a key role in the comeback win.

## Outdoor Report

From DNR District Office in Jackson

### General...

Few leaves have fallen and the fall color is impressive. Oak trees are fully leaved in soft brown and rust colors. Grey dogwood shrubs are heavily laden with white-colored berries and the staghorn sumac are bright red.

Robins, thrushes, cardinals and other songbirds are migrating. They stop at the state game and recreation areas to feast on the fruit provided by past hedgerow and edge plantings.

Pheasant season opened Oct. 20 and the reports are that the bird population is up. The number of hunters is up, also. Look for fields and habitat development complexes to hunt. As the leaves fall, grouse, woodcock and cottontails will be more easily found. As the corn harvest progresses, pheasants may be found in the low, thick roosting areas in the early morning and late afternoon hours.

Sandhill cranes are beginning to gather at the Haenle Sanctuary on the Waterloo Recreation Area. As many as 700 may be seen in late October, north of Seymour Rd. These beautiful birds may be viewed from a hilltop and from a drive-through area.

### Hunting...

Deer permits have been mailed out and should have been received. Elk permits (about 90 this year) will be mailed out around Nov. 1.

Fur harvester licenses are needed this year to hunt and trap fox, coon, mink, bobcat; and to

trap coyote, weasel, muskrat, beaver, otter, skunk, and opossum. (These are needed on your own land). Small game licenses, (not needed on your own enclosed land where you live regularly) are needed for hunting rabbits, squirrels, pheasants, turkeys (with special permit) ruffed grouse, sharp-tail grouse, woodcock, coyote, woodchuck, crow, porcupine, weasel, opossum, skunks, and waterfowl

## Aquatic Club Opens Season With Victory

Chelsea Aquatic Club opened its dual meet season with a victory over the Belleville Tigers Swim Club, 423 to 176.

There were several best times turned in by the Bulldogs. Swimmers competing in the meet were as follows:

8-and-under—Raymond Hatch, Steven Thiel, Nick Harms, Clare Racine, David Mote, Jackie Setta, Amy Herrst, Nicki Lane, Christina Gibson, Kelly Bowers, Annie Hatch, Tracy Dufek, Genny Humenay, Alicia Vogel, Stephanie Broughton, Beth Vogel, Alicia Broughton.

9-and-10—David Brock, Chad Brown, Andy Wetzel, Kevin Coy, Jim Bergman, Kevin Lane, Brian Randolph, Cory Brown, Josh Bernhard, Brian Dufek, Jason Donihoo, Tom Payne, Jeff Branch, Chad Riegle, Carey Schiller, Lori Ritter, Erica Street, Betsy Schmunk, Casey White, Lesley Berg, Sarah Henry, Emily Anderson, Christie Lonskey, Shalet Renand.

11-and-12—Joe Cesarz, Matt Montagne, Casey Schiller, Dana Schmunk, Steven Brock, Gabe Bernard, Monica Hansen, Melissa Thiel, Sara Nicola, Sandy Schmid, Melanie Broughton, Megan Stielstra, Christine McLaughlin, Kristi Smith.

13-and-14—Brett Paddock, David Oesterle, Garth Girard, Wally Schmid, Brian Brock, Todd Redding, Rob Northrup, Jennifer McEachern, Becky Harms, Jennifer Koch.

Please Notify Us  
In Advance of  
Any Change in Address

The Chelsea Standard, Wednesday, October 29, 1986 13

## Regular Exercise Can Prolong Life

By Will Connelly

It has been proved again, most recently by physicians at the Harvard and Stanford medical schools, that men and women who exercise regularly outlive non-exercisers by 10, 15, even 25 years.

The same researchers, plus thousands of coaches and trainers, have tons of evidence that 30 to 45 minutes of earnest exercise three or four times a week can prolong human life well beyond the expectancy of 72 years for white men and 79 for white women.

There are more than 20 different kinds of exercises that lend themselves to a physical fitness regimen. These include indoor and outdoor activities, sports and a choice of workouts in private gyms. We only have room to touch on a few of them. Two aerobic favorites—walking and swimming—deserve special attention because they are suited to

Chelseans of all ages every month of the year.

Walking is convenient because it can be done anytime and anywhere in the area, alone or with companions, and without the risks that people face in urban high crime districts. Sidewalks and roadsides are free, and the daily route options are limitless.

Swimming for adults is one of the special benefits of the Chelsea School district with its Charles Cameron Natatorium. Admission is \$1 for adults and free for those over 60. Designated lanes in the 25-yard pool are set aside for adult lap swimmers during "rec" swims from 8 to 9 Monday, Wednesday and Friday evenings, plus 2:30 to 4 p.m. Saturdays. Adult lap swimmers have the pool all to themselves from 9 to 10 Monday, Wednesday and Friday evenings. They also have exclusive use of the pool every school morning from 8 to 8:50.



Law Offices  
**DONALD H. KENNEY**  
general practice

Family law, business & corporate,  
probate & wills, trials

3238 Broad Street  
Dexter

426-4424

## Elect

**Edward L.  
VANDENBERG, Jr.**  
for Probate Judge

"Ed Vandenberg's integrity, thoughtful attention to detail, broad scope of experience and compassion for others, make him an excellent choice for our Probate Court."

Loren W. Campbell

"Ed Vandenberg has always been willing to serve this community in tough times. His voice always has been a patient, wise and courageous voice of reason."

Robert J. Harris

**VOTE NOV. 4 • NON-PARTISAN**

Paid for by Vandenberg for Probate Judge Comm., J. Michael Forsythe, Treas.  
111 S. Main St., Ann Arbor, Mich. 48104

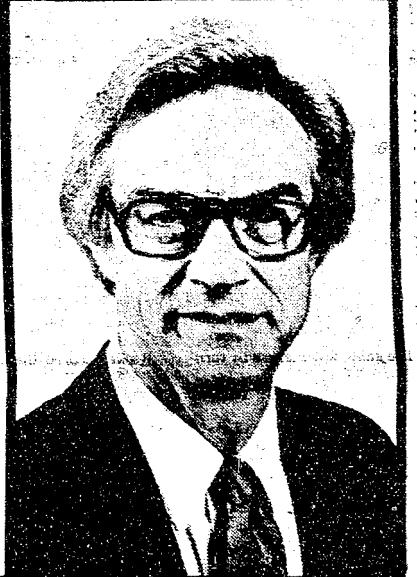

# CRIME

## SHOULD BE EVERYONE'S CONCERN AS CRIME IS MOVING OUT INTO WASHTENAW COUNTY LET'S LOOK AT THE RECORD:

### DON SHELTON IS CONCERNED

- SUPPORTS ANTI-CAR THEFT LEGISLATION
- SUPPORTS FUNDING OUR STATE POLICE
- HAS STARTED PROGRAMS WHILE MAYOR OF SALINE TO COMBAT SUBSTANCE ABUSE BY OUR YOUNG PEOPLE
- SUPPORTS FUNDING TO MAKE OUR PRISONS SAFER AND MORE SECURE.
- HAS THE SUPPORT OF POLICE GROUPS, INCLUDING THE POLICE OFFICERS ASSOCIATION OF MICHIGAN AND THE FRATERNAL ORDER OF POLICE.

### MARGARET O'CONNOR IS APPARENTLY NOT

- VOTED AGAINST ANTI-CAR THEFT LEGISLATION
- VOTED AGAINST FUNDING OUR STATE POLICE
- VOTED AGAINST STATE SUBSTANCE ABUSE PROGRAMS
- VOTED AGAINST FUNDING FOR MORE PRISON STAFF
- DOES NOT SUPPORT FUNDING THE POLICE SO THEY DO NOT SUPPORT HER.

**WE NEED ACTION ON CRIME — WE NEED**

**DON SHELTON**

FOR 52ND DISTRICT STATE REPRESENTATIVE

**DON GETS THINGS DONE**

Paid for by the Elect Don Shelton Committee, C. Vaughn, Treas., 100 S. Ann Arbor St., Saline, MI 48170

# McClung Poster Designed For Botanical Gardens Sale

Ruby-throated hummingbirds and the Michigan lily are the focus of the 1986 Matthaei Botanical Gardens' poster.

Entitled "Flower to Flower," the fundraising poster was published by the Friends of the Matthaei Botanical Gardens and is scheduled for release to the public on Saturday, Nov. 1 at the Friends annual Fall Crafts Sale.

Hours for the Fall Sale are 9 a.m. to 4 p.m. on Saturday, Nov. 1. A special preview sale for Friends members only will be held the previous evening, Friday, Oct. 31, from 7 p.m. to 9 p.m.

The poster's creator, renowned wildlife artist Catherine McClung, of Dexter, will be available Friday evening and Saturday at the Fall Sale to meet visitors and personalize posters.

The Fall Sale will be held in the Gardens Auditorium. Posters are \$20. Friends members who purchase the poster at the pre-sale or regular sale can receive it for \$16. The Friends invite all interested persons to join the Friends organization the night of the pre-sale.

Earlier this year, Ms. McClung met with past director of the Gardens, Professor William S. Benninghoff and collections botanist, Annie Hannan, to discuss the design for the poster. The subject, hummingbirds and the Michigan lily, are favorites of the artist and of naturalists, as the hummingbirds are pollinators of the lily in the wild. Just as hummingbirds have become highly modified for feeding on tubular flowers, so the flowers have also evolved to attract and provide nourishment for the hummingbirds. These birds, in turn, serve as pollen vectors, carrying pollen from one flower to the next, as the birds search for nectar.

Ms. McClung made plans to do



"FLOWER TO FLOWER," a fund-raising poster, designed by Catherine McClung of Dexter, will be offered by Friends of the Matthaei Botanical Gardens at their annual fall sale. The poster artist creator will be present at the sale Saturday, Nov. 1 to meet visitors and personalize posters.

the artwork for the poster in the month of July, a time when she had, in the past, observed the Michigan lily blooming in the woods surrounding her home near Dexter. She made a visit to the Gardens in July when several

Michigan lilies were in bloom in the Gardens Woodland Wild-flower Garden to make photographic studies of the flowers. As she worked, a female ruby-throated hummingbird visited the flowers she was photographing. This serendipitous moment added extra magic to the creation of a very beautiful piece of art.

## Congress Fails To OK Revisions In Pesticide Law

Before adjournment last week-end, Congress failed to approve a sweeping revision of FIFRA, the nation's pesticide law. Al Almy, director of public affairs for the Michigan Farm Bureau, said the organization was disappointed that the House and Senate could not agree on a final measure.

"The FIFRA amendments were very important to the future use of pesticides by farmers," Almy said. "We were especially disappointed by the failure to approve the amendment that would have assured that farmers would not be held liable for damages when pesticides are used in accordance with label directions."

Almy said that FIFRA revisions will be one of the first measures that Congress takes up when it comes back to work in January.

Standard Want Ads Get Quick Results!

## Schools Will Celebrate Halloween

Students at South and North Elementary schools will celebrate Halloween, Friday, Oct. 31 with parades in their respective neighborhoods to show off their costumes, followed by parties in the individual classrooms.

The parade at South school will start at 2 p.m. and circle around the block nearest the school, passing Pierce, Grant, Lincoln, and Taylor Sts. The children at North school will march behind the school, in the Lanewood subdivision, starting at 1:45 p.m.

Beach Middle school is beginning its Halloween celebration a week earlier, on Oct. 24, with a "treats to eat" party for the 6th graders and a dance party for the 7th and 8th graders.

A disc jockey will provide music for the dance which will last from 2:30 to 4 p.m. The school cafeteria, cleared for dancing, will be decorated in a style appropriate for Halloween. Besides dancing, students will have the option of using the gym or the pool.

The sixth grade party will also start at 2:30 but will end at 3:10 so the students can catch their buses home. The swimming pool, library, and computer rooms will be open during the party.

The high school has no formal plans for Halloween.

Because average income among families maintained by women is low, proportionately more live below the poverty line than other families. In 1984, more than one of three families maintained by a woman was poor, compared with one of 14 other families, according to a fact sheet on working women issued by the Women's Bureau of the U. S. Department of Labor.

Don't forget to renew your Chelsea Standard subscription!

### MICHAEL W. BUSH C.P.A., P.C.

CERTIFIED PUBLIC ACCOUNTANT

8664 Main St., Dexter  
Ph. 426-4556

Accounting, Tax & Consulting Services  
Personal, Business, Farm, Corporate

Monday-Friday, 9 a.m.-5 p.m.  
Evening & weekend appointments available

## Effects of Alcohol Use Discussion Set For Nov. 3 Meet

How alcohol affects the human body is the topic of Brighton Hospital's next Community Education Program on Nov. 3.

The free program begins at 7 p.m. in the chapel with a film on the disease of chemical dependency. Following the film a member of the hospital's counseling services staff will answer questions from the audience and

explain how alcoholism and other types of drug abuse can be treated.

According to Ivan C. Harner, the hospital's president, the Community Education Program was developed to help those who are concerned about the drinking habits of a family member or friend. The series is also very helpful for parents and others in

the community who are involved in substance abuse prevention programs, notes Harner.

The Community Education Program is held on the first Thursday evening of each month and is open to the public. Reservations are not required.

Brighton Hospital is located on E. Grand River, just off Exit 151 of the I-96 freeway.

## Groups you belong to affirm Senator Lana Pollack's leadership:

### RECOGNITIONS:

•Mich. Association of Community Art Agencies  
"Legislator of the Year, 1985"

•Ann Arbor Conference & Visitors Bureau (a division of Ann Arbor Chamber of Commerce) "Ann Arbor Ambassador, 1986"

•American Assoc. of Retired Persons Program Department Award, 1986

•Planned Parenthood Affiliates of Michigan Commendation, 1983, 84, 85, 86

•Eastern Michigan University Student Body "Legislator of the Year" 1985



•Michigan Woman Magazine "1986 Leading Lady"

•American Assoc. of University Professors "Outstanding Legislator" 1986

### ENDORSEMENTS:

•Washtenaw County Farm Bureau

•Michigan Farm Bureau

•Michigan Education Assoc.

•Mich. Assoc. of School Administrators

•Mich. State AFL-CIO

•The Fraternal Order of Police

•Mich. Police Officers Assoc.

•Mich. Dental Association

•National Organization of Women

•Mich. Citizens Lobby "100% rating"

•Mich. League of Conservation Voters

•Michigan Teamsters Joint Council 43

•Greater Detroit Chamber of Commerce

## But, only your vote will re-elect Lana Pollack, State Senator, 18th District — Vote: Tuesday

Paid for by Comm. to Re-Elect Lana Pollack, P.O. Box 6079, Ann Arbor, Mich.

# MARGARET O'CONNOR STANDS FOR

- Repealing the single business tax
- All the funding our kids need for quality schools for a basic education with control in the hands of parents and local school boards.
- Reducing state income taxes below the 4.6% level by cutting state waste
- Putting sane limits on jury awards of damages and huge trial lawyers' fees
- Establishing a part-time legislature like 44 other states have
- Eliminating costly boondoggles like the Detroit people mover which already has cost the state \$42 million
- Reforming product liability laws so employers will stay or come to Michigan
- Cleaning up Blanchard's \$241 million medicaid mess

☒ RE-ELECT

MARGARET  
REPUBLICAN  
O'CONNOR

YOUR REPUBLICAN REPRESENTATIVE

Paid for by T. Foadick, L. Jenkins, J. McGauley

**American Legion Post 117**  
invites you,  
Friends and Relatives

## VETERAN'S DINNER & DANCE

**Friday, Nov. 7**

**American Legion Hall**  
203 Adrian St., Manchester

7:30 p.m.—Bring a dish to pass,  
table service; meat  
provided—Cash Bar.  
Children leave at 9 p.m.

Stetzens Band from 9 p.m. to ??

Come  
To

## Lee Canter's Assertive Discipline for Parents Workshop

a take-charge approach for dealing effectively with your child's behavior

Lee Canter, known nationwide as one of the leading experts on child management, has developed a dynamic workshop which presents step-by-step guidelines to help you gain the skills and confidence necessary to handle your children's behavior in a firm, yet caring, manner.

A consultant with Canter and Associates, Inc., will present an **Assertive Discipline for Parents Workshop** sponsored by your school. It will be an unforgettable and stimulating experience. Join us!!

**Date: November 4, 1986**

**Time: 7:00-9:30 p.m.**

**Location: Chelsea High School Auditorium**

**Cost: \$4.00**

**Contact: Chelsea Community Education**

Make checks payable to and mail to: Chelsea School District

\*Assertive Discipline books and tapes will be available for sale

### PRE-REGISTRATION FORM

Enroll: \_\_\_\_\_ One Person \_\_\_\_\_ One Couple

NAME \_\_\_\_\_ PHONE \_\_\_\_\_

ADDRESS \_\_\_\_\_

CITY \_\_\_\_\_ STATE \_\_\_\_\_ ZIP \_\_\_\_\_



RELAXING WITH A BEER is this old man who's hanging out at the Ishmael Picklesimer residence on North St. until after the Halloween week-end. This friendly old guy is a good listener and won't talk your ears off if you stop by for a visit.

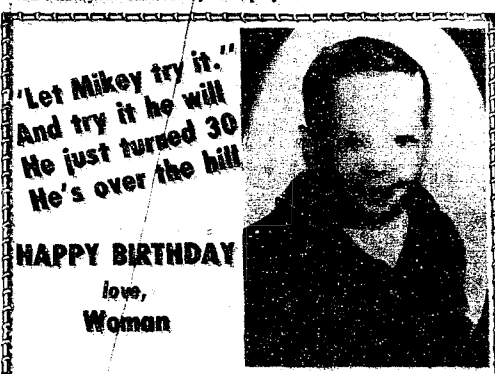

'Let Mikey try it.'  
And try it he will  
He just turned 30  
He's over the hill

HAPPY BIRTHDAY  
love,  
Woman

## Sesqui Celebration Honors Michigan's Oldest Railroad

Michigan's first railroad will be honored at 2 p.m., Sunday, Nov. 2, in Blissfield. Exactly to the day, 150 years ago, the Erie & Kalamazoo (E & K) Railroad began service between Toledo (then Port Lawrence) and Adrian. The railroad was the first in the U.S. west of Schenectady, N.Y.

"Since Michigan is also observing its 150th anniversary, the occasion has been designated a Michigan Sesquicentennial event," said Merri Jo Bales, executive director Michigan Sesquicentennial Commission.

Activities honoring the railroad's sesquicentennial will take place at the railroad crossing on Blissfield's N. Main St. Blissfield was chosen as site of the event because original trackage still exists there.

Events include: The dedication

of an official state historical marker; a reception/buffet at the Hathaway House where Michigan Department of Transportation will present a historic set of linen maps of the Erie and Kalamazoo line to the State Archives; a display of railroad artifacts and memorabilia by the Southern Michigan Railroad Society; a locomotive and a railroad coach also will be on display.

Originally, the E & K Railroad was to connect the Maumee River to the headwaters of the Kalamazoo River which flows to Lake Michigan. The economic panic of 1837, the Michigan-Ohio boundary dispute, and Michigan's government ownership of railroads venture resulted in the E & K line ending at Adrian—a distance of 35 miles from Toledo.

### FOR PROFIT

FEED

See us for feed needs!

**Feed Formulas Tested,  
Proved To Get Results**

Extra proteins, vitamins and minerals in proper balance, scientifically blended, make our feeds real profit producers for you.

**Farmers' Supply Co.**  
Phone 475-1777

### Notice to Church Secretaries

All church schedules must be in our office at 300 N. Main St., Chelsea, in writing, no later than Thursday at 1 p.m. in order to appear in the next week's edition.

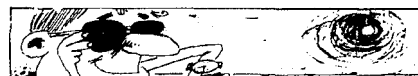

It takes a little more than eight minutes for light from the sun to reach earth.

## PALMER

Michigan's Oldest Ford Dealer

Open Mon.-Thurs. 'til 9, Sat. 'til 1 p.m. • SERVICE OPEN SATURDAY, TOO.

**CHELSEA** Just minutes away. I-94 to M-52 North 1 1/2 miles downtown **475-1301**

<p><b>1987 TAURUS WAGON</b> From \$10,529*</p>	<p><b>1987 EXP</b> From \$7,259*</p> <p style="text-align: center;">7.9% APR ON SELECT MODELS**</p>
<p><b>1987 COUGAR</b> From \$12,052*</p> <p style="text-align: center;">7.9% APR ON ALL TEMPOS**</p>	<p><b>1987 RANGER</b> From \$6,374*</p> <p style="text-align: center;">4x2, 4x4 &amp; SUPERCAB IN STOCK</p>
<p><b>1987 TEMPO</b> From \$7,646*</p> <p style="text-align: center;">7.9% APR ON SELECT MODELS**</p>	<p><b>1987 ESCORT</b> From \$6,286*</p> <p style="text-align: center;">7.9% APR ON SELECT MODELS**</p>
<p><b>1987 AEROSTAR WAGONS</b> From \$10,026*</p>	

INCLUDES ALL FACTORY OPTIONS. STANDARD EQUIP. PLUS OPTIONS. TAX, LICENSE & DESTINATION

### PALMER PRICED

FINANCIAL RATE OR 8 MONTHS PLUS TAX, TITLE, DESTINATION, OPTIONS. MAKE-UNIT'S 2000. ORDERED

# The Wolverine Auto/Truck Plaza Offers Many Fall Specials

## IN OUR RESTAURANT:

**In A Hurry  
At Lunchtime?**

**Check Our  
Daily Specials**

We are currently looking to fill a couple of full-time positions as

- CASHIERS
- COOKS
- WAITRESSES

Apply Anytime

**OPEN 24 HOURS**

**I-94 at Baker Rd.  
Exit 167  
Dexter**

**"Michigan's Finest  
Auto/Truck Plaza"**

### Daily Specials

Served Daily 11:00 a.m. to 9:00 p.m.

#### —Monday—

**BEEF STEW**—Steaming bowl of Stew served with Applesauce, Home-made Biscuits and Butter.

**SOUP 'N SANDWICH**—Your choice of Stacked Ham or Fish Sandwich on a Bun. Served with a bowl of Home-made Vegetable Soup or Our Soup of the Day.

**POLISH SAUSAGE AND SAUERKRAUT**—Two tasty Polish Sausages on a bed of Sauerkraut, served with Whipped Potatoes, Hot Roll and Butter.

#### —Tuesday—

**MEATLOAF DINNER**—Home-made Meatloaf covered with Beef Gravy, served with Whipped Potatoes, Green Beans, Hot Roll and Butter.

**WOLVERINE SUBMARINE**—Stacked Sub Sandwich filled with Ham, Salami, Swiss Cheese, American Cheese, Lettuce, Onion and Tomatoes, served with Chips and Pickles.

**HOME-MADE GOULASH**—Delicious Home-made Goulash served with Green Beans, Cole Slaw, Hot Roll and Butter.

#### —Wednesday—

**BEANS AND FRANKS**—Delicious Baked Beans served with Two Hot Dogs, Corn, Cole Slaw, Hot Roll and Butter.

**HOMESTYLE SPAGHETTI**—Steaming platter of Spaghetti covered with our Special Sauce. Served with a Tossed Salad and Garlic Toast.

**BAR-B-QUE CHICKEN**—Three pieces of Baked Bar-B-Que Chicken, served with Baked Beans, Cole Slaw, Hot Roll and Butter.

#### —Thursday—

**LASAGNA DINNER**—Baked Lasagna covered with a Special Sauce, served with a Tossed Salad, Hot Roll and Butter.

**HAM AND BEANS**—Steaming bowl of Soup Beans and Ham, served with Corn Bread and Cole Slaw.

**GRILLED LIVER AND ONIONS**—Grilled Beef Liver covered with Onions served with choice of Potato or Rice Pilaf, Carrots, Hot Roll and Butter.

#### —Friday—

**OCEAN PERCH**—Deep fried Ocean Perch served with choice of Potato or Rice Pilaf, Cole Slaw, Hot Roll and Butter.

**TUNA CASSEROLE**—Delicious Tuna Noodle Casserole served with Peas, Salad, Hot Roll and Butter.

**BAKED COD**—Tender Baked Cod filets served with your choice of Potato or Rice Pilaf, Tossed Salad, Hot Roll and Butter.

## IN OUR TRAVEL STORE:

**A New Shipment of  
WESTERN STYLE**



**DOUBLE-H BOOTS**  
The Makers of Quality Footwear

Many all-leather styles to choose from.

**Only \$53<sup>84</sup> pr.**

**FANTASTIC VALUE!**

**CR-20 IN-DASH AM/FM CASSETTE RADIO  
and a pair of 6x9 Speakers**

**ALL FOR \$39<sup>95</sup>  
ONLY**

**New Clothing Arrivals  
For Fall & Winter**

**Great Selection of  
VESTS - JACKETS - HATS, etc.**

**Large Display of  
CB's-RADIOS-RADAR DETECTORS**



PAGE  
DEADLINE:  
NOV 1  
SATU  
10  
475-1371

# PUT IT IN THE WANT ADS FOR RESULTS

Just  
Phone  
475-1371

## Automotive

### Grohs Chevy

Ride With A Winner!  
7120 Dexter-Ann Arbor Rd.  
426-4677

### HURRY!

Wholesale Prices  
On All Used Cars  
& Trucks  
THRU OCTOBER  
CARS

1985 CAVALIER 4-door, stereo.  
1980 MALIBU WAGON, air.  
1984 CAPRICE 4-door, loaded.  
1980 RENAULT Fuego Turbo.  
1982 CHEVETTE 4-dr., diesel.  
1979 CHEVETTE 2-dr.  
1981 CHEVETTE 4-dr., 4-spd.  
1981 CHEVETTE 2-door, 4-spd.  
1980 CHEVETTE 4-door, Sharp.  
1983 MALIBU Wagon.  
1984 CHEVETTE 2-door.  
1983 CELEBRITY 2-door, air.  
1981 CITATION 4-dr., auto.  
1980 MUSTANG 2-door HB.  
1979 CAMARO Coupe.  
1977 MAVERICK, Sharp!  
1982 ALLIANCE 2-dr.  
1978 FURY SPORT COUPE  
1977 PINTO, Sharp!  
1973 GRENADA, 6-cyl.  
1979 OMNI 2-dr.  
1980 AMC SPIRIT.  
1980 CITATION 4-dr.  
1976 CADILLAC Seville.  
1980 DATSUN Wagon.  
1979 T-BIRD.  
1979 FIAT Strada.  
1982 OMNI 4-door, air.  
1980 OMNI 4-dr., auto.  
1980 AMC CONCORD.

### TRUCKS

1985 5-10, extended cab.  
1979 BRONCO  
1982 1/2-ton CHEVY 2 WD Pickup.  
1979 FORD 1/2-ton 4x4.  
1982 5-10 Ext. Cab, auto.  
1985 5-10 SWB Pickup.  
1979 JEEP CJ5, 4x4.  
1979 FORD 1/2-ton 2-WD.

Open daily till 6 p.m.  
Mon. & Wed. till 8 p.m.  
Open Sat. 9 to 1.

### Cash or Consign

Let us pay top dollar for your quality used car/truck. Cash, check, payoffs arranged.

Let us sell your car/truck on consignment. Two contracts available, flat fee or straight percentage.

CALL FOR DETAILS  
Palmer Motor Sales  
An Exclusive Agent for  
National Autofinders  
475-1800 Chelsea 475-3650  
45th

### Palmer Motor Sales

76 FORD flatbed truck, C-750, Roll back, 391 CID, 10-spd, dual rear wheels, 8'x26' deck, 10,000 lb. hauling capacity, for tractors and cars. Hydraulic winch, drive-on ramp. Good heater, trailer towing hitch. Ph. 426-5500. x45th

### BODY SHOP

COMPLETE FULL TIME  
Estimates Available

### PALMER FORD

222 S. Main 475-1301

## Automotive

77 MERCURY MARQUIS Deluxe 4-door sedan, AM-FM stereo, 4 speakers, low mileage, extras too numerous to mention in ad. Completely winterized and tuned up by registered licensed mechanic, \$1,695 negotiable, private party, 313-498-2835. x22

80 HONDA CIVIC — Handmatic with clock, AM-FM radio, \$500, 475-9812. x22

77 OLDS DELTA 88 — Runs good. Blue, blue interior, V-8 gas. \$850 or best offer. Ph. 475-3106. x22

ANTIQUE CAR — 1928 Chevrolet 2-door coach, ready to restore, \$1,200 or best offer. Call after 6 p.m., 475-9981. x22

71 JEEP WAGONER — Arizona vehicle, many extras. \$1,875, 475-1734. x22

81 CHEVETTE — New brakes, battery and exhaust, cloth interior, 60,000 miles. \$1,595. Ph. 475-3205. x22-2

1981 CADILLAC FLEETWOOD — 43,000 miles, wire wheels, diesel, \$5,000 or best offer. Ph. (517) 423-4214. x22

75 BUICK SKYLARK — Good engine, \$350. Ph. 475-8345 after 5. x22

78 PLYMOUTH HORIZON — \$500, runs well. New radiator for 74 Valiant. 475-2530 after 5:30 p.m. x22-2

76 FORD Flatbed Truck for sale Ph. 426-5500. 7H

82 FORD ESCORT — Nice car. Call 475-8314 after 5 p.m. x22

1980 MUSTANG 2-door HB. 1979 CAMARO Coupe. 1977 MAVERICK, Sharp! 1982 ALLIANCE 2-dr. 1978 FURY SPORT COUPE 1977 PINTO, Sharp! 1973 GRENADA, 6-cyl. 1979 OMNI 2-dr. 1980 AMC SPIRIT. 1980 CITATION 4-dr. 1976 CADILLAC Seville. 1980 DATSUN Wagon. 1979 T-BIRD. 1979 FIAT Strada. 1982 OMNI 4-door, air. 1980 OMNI 4-dr., auto. 1980 AMC CONCORD.

Country Fresh Produce  
14495 North Territorial Rd.  
Ph. 475-3120

Time to get ready for spring...  
PLANTING BULBS  
On Sale 50% OFF  
Complete line of  
FRUITS, VEGETABLES  
FRUIT & CHEESE BASKETS  
COUNTRY LIFE PASTA  
25% OFF

Open  
Thursday-Saturday, 10:30 a.m.-6 p.m.  
Sunday, 10:30 a.m.-5 p.m. x22

WANTED — A bushel of Shagbark Hickory nuts. Ph. 475-2218. x22

LAWN SWEEPER, Parker 24" Hitch-N-Sweep. \$45. 475-9342. x22

TRACTOR, International H — Good condition. Rebuilt engine, front bucket, \$750 or best offer. Ph. 475-3106. x22

HYDRAULIC WOOD SPLITTER — 10-ton, for rent \$35 day. 475-3592. x22-2

GARDEN TRACTOR, Wheel Horse 16 D with 48-inch mower and snow plow. \$995. Ph. 475-3205. x23-2

### APPLES, CIDER

HOME-MADE DOUGHNUTS  
WINTER SQUASH  
RASPBERRY SYRUP  
MAPLE SYRUP  
FALL HARVEST ITEMS

LAKEVIEW FARM  
12075 Island Lake Rd.  
Dexter - 426-2782  
Open Wed. thru Sun., 9 a.m. to 5 p.m. x25-4

INGLIS ROADSIDE MARKET  
— Sweet corn and large lettuce.  
— Melons.  
— Other fresh produce.  
Jackson Rd. at Dancer.  
475-1662 x7th

FOR RENT — Stone picker, by day or week. 475-7631. x45th

## Farm & Garden

### ALBER'S ORCHARD & CIDER MILL

Now Open Daily  
9 a.m. to 6 p.m.  
FRESH CIDER  
ASSORTED APPLES  
& MISC. ITEMS

Double Red Delicious  
Available starting Sept. 13  
13011 Berthel Church Rd.  
Manchester  
Phone 428-7758

PUMPKINS, all sizes, 4326 Strawberry Lake Rd. Call 426-3824. x22-4

WANTED — Wet corn. Save drying and hauling. Call (517) 764-0700 days. x22-3

APPLES  
McINTOSH  
JONATHAN  
IDA REDS  
NORTHERN SPY  
\$6.00 per bu.  
Quantity Discount  
available on some  
varieties

Sweet Cider  
LESSER FARMS  
12651 Island Lake Rd.  
Call 426-8009 x21th

Recreation Equip. 3  
PICK-UP CAMPER — 8', sleeps 6, \$350. 475-2803. x22

For Sale 4  
HUNTER'S SPECIAL — 11 ft. pick-up camper, self-contained with all the conveniences. \$500 or B.O. 475-2002 after 5:30 p.m. x22

EXERCISE MACHINE for stomach/back — B.M., like new. Purchased from Herman's. \$90 or best offer. 475-2741. x22

All Insurance Needs  
Call 665-3037  
N. H. Miles, Allstate

FOR SALE — 4-burner apartment-size Kenmore gas stove, \$50. Also, 4-burner regular size Roper gas stove, \$125. Call after 6 p.m., 475-8840. x22

FOR SALE — Sears 230-amp. welder, \$150. Call after 6 p.m., 475-9981. x22

SOFA, loveseat and ottoman, \$150; Tiffany light, \$75. Call 475-7324 evenings. x22

CHELSEA JACKET, wool, size 38, \$15. Call 475-7324 evenings. x22

BAZAAR — Dealers rent a table, \$10. Pinckney American Legion Auxiliary, Dec. 6, (313) 878-3553, after 5 p.m., or 878-9322. x22-2

### PRESCOTT'S MEAT PROCESSING

BEEF - LAMB - DEER  
Custom  
• Butchering  
• Cutting  
• Wrapping & Freezing

By appointment — Weekdays 8-12 noon 1 p.m. to 5:30. Saturdays 9 to 11 a.m. 18314 Williamsville Rd., Gregory, Ph. (313) 498-2149. N. M-52 to Werkner, past North Territorial to Hadley into Unadilla. x31-11

TWIN STROLLER — Brand new, side-by-side. Excellent condition. Call 517-851-7167. x22

BUNDY ALT. SAX with case. Excellent condition. Call 426-3941 8-4:30. Evenings and week-ends call 426-4987. x22-2

SEASONED FIREWOOD for sale, \$45 pick up, \$55 delivery. All hardwood. Ph. 426-3362, 10180 North Territorial Road, Dexter. x23-4

FIREWOOD — Seasoned Hardwood. Delivery available. Ph. 475-8679. x22-4

COMPUGRAPHIC compugwik 2 Processors, model 00902, dryer, model 00907. Uses S-type photo paper. New 1979, used 2 years, \$500. Contact Leonard at (313) 475-1371. x1th

SAW — Hammond Gilder, precision-built, 220 volt, 3-phase motor. Also, radial arm router, 220 volt, 3-phase motor. Make an offer. May be seen at 300 N. Main St., Chelsea, 9-5 week-days. x17th

Subscribe to  
The Chelsea Standard!

Work for the #1  
Temporary Help Service  
Immediate work available  
ALL SKILLS:

• Word-Processing Operators  
• Data-Entry Operators  
• Switchboard Operators  
• Receptionists

• Secretaries  
• Typists  
• Clerks  
• Light Industrial

KELLY The "Kelly Girl" People  
SERVICES

Williamsburg Square II, Ann Arbor, MI 48104  
475 Market Place, Suite # Ph. (313) 761-3700

E.O.E. M.F.H.  
Not an agency - Navar a fee

## For Sale

ALBER'S ORCHARD and Cider Mill — Now open. Fresh cider, apples, peaches, pears and misc. Open daily. EREC-TUNER for any 8-track player, \$15; Audiovox tape deck lock mount, never used, \$10; Car radio, Delco AM-8 track-player, \$25. Call 663-8228 after 5 p.m. x30th

### COIN OPERATED PINBALL & VIDEO GAMES

FOR HOME USE.  
Call  
662-1771

FIREWOOD FOR SALE — \$40 per face cord. Delivered, (517) 851-7311. x18th

Storage Gasoline Tank  
130 gal. for extra supply. Round cylinder type. Mounted on car jack stands. Ideal for contractors or for extra supply gasoline containers. (313) 475-2412. x23-2

FOR SALE — Hydraulic wood splitter, Ph. 475-8480. x23-2

MOVING SALE — Drop-leaf dining room table with extra leaves and pads, 4 chairs; davenport and chair; corner end table and lamp; much more. Ph. 475-8932. x22

WEDDING STATIONERY — Prospective brides are invited to see our complete line of invitations and wedding accessories. The Chelsea Standard, 300 N. Main, Ph. 475-1371. 8th

Garage Sales 4b  
GARAGE SALE — 13365 North Territorial, Saturday, 9 a.m. to 4 p.m. Tires and misc. items. x22

8th annual  
Rummage Sale  
NORTH LAKE METHODIST CHURCH  
Friday, Nov. 7 — Saturday, Nov. 8  
9 a.m. to 4 p.m.  
We have a BIG assortment! x23-2

Antiques 4c  
We will sell a large selection of furniture, primitives, quilts, old marbles, books, glassware, china, oil lamps, prints, drawings, stone-ware, children's items, tools, pottery, 10 carot gold and opal ladies ring, vintage clothing and decorating items. Approximately 300 items in all.

TERMS: Cash or check with identification  
Al Conrad Auctioneering  
665-4528 x22

Real Estate 5  
Real Estate One  
995-1616  
For more information DAYS or EVENINGS Contact  
Nelly Cobb REALTOR  
475-7256

10% LAND CONTRACT possible on this comfortable 3-bedroom, 1-bath home with access to the ever-popular Cavanaugh Lake, \$59,900. x22

INCOME PROPERTY — Excellent owner occupied income. Spacious lower has two or three bedrooms, laundry and family room. Spacious upper rents for \$375 to help make payments. \$74,500. x22

CHARMING TURN OF THE CENTURY farm home on 17 acres — Endless possibilities, Manchester schools. \$89,900. x22

SPACIOUS 4-BEDROOM family home, 2 full baths, large country kitchen, new furnace, hot water heater, 2-car garage on large lot in village. Seller will go to VA. \$79,000. x22

MANCHESTER — Maintenance-free ranch on 5 acres, 3 bedrooms, 2 baths, 2-car garage, plus 30x40 pole barn. \$74,500. x22

GRASS LAKE — Very comfortable 3-bedroom Cape Cod on 1 acre site on edge of village. \$46,500. x22

## Real Estate

COUNTRY LIVING — East of Chelsea paved road, 1,500 sq. ft., 4 bedrooms. Maintenance free vinyl exterior with Andersen windows most systems updated, paneled basement. Borders state land with 2-lake access. \$64,900.

IF YOUR LOOKING for a home, or selling your present home, please give me a call.

Steve Eiseman  
Blanchard &  
Associates, Inc.

REALTORS  
Home—475-3106, Office—973-0226

LAND FOR SALE — Secluded, rolling 22 acres southwest of Chelsea. Hardwoods and 7 tillable. \$18,000 terms. \$16,000 cash. 517-522-4982. x22-2

NICE COUNTRY HOME for sale by owner. Chelsea schools, 2 acres, 4-bedroom, 40x50 pole barn. 1-94 access. \$59,900. Call after 4 p.m., 475-8783. x23-3

3-BEDROOM RANCH ON 6-plus acres, pole barn, 1 1/2 baths, 2 1/2-car attached garage, wood burner. Chelsea schools. \$79,900. Ph. 1-947-1428. x24-3

JOSLIN LAKE  
Property For Sale  
530 ft. frontage, 5 acres plus, Chelsea schools. Near Ann Arbor. Terms \$45,000. x24-3

McKernan  
Real Estate, Inc.  
475-8424

Animals & Pets 6  
AMERICAN ESKIMO — U.K.C. registered, 1 year old, female, free. 475-3436. x22

CALICO and TIGER kittens free to a good home. Ph. 475-2886. x22-2

SPAY/NEUTER CLINIC of the Huron Valley Humane Society, Ph. (313) 662-4355, 10 a.m. to 4 p.m. x1th

Lost & Found 7  
FOR LOST OR FOUND PETS — Phone The Humane Society of Huron Valley at 662-5535 between 11 a.m. and 5 p.m. Sunday through Saturday; closed holidays. 3100 Cherry Hill Rd., Ann Arbor. x38th

Help Wanted 8  
EXPERIENCED PERSON to feed horses at large Morgan breeding farm, mornings and some afternoons. Ph. 475-2154 or 475-1558. x22

Misc. Light Shop Work  
Temporary employment, male or female. Inquire between 8 a.m. and 3:30 p.m. Monday thru Friday, Hatch Stamping Co., 570 Cleveland St., Chelsea. x22

WAITRESS WANTED — Part-time. Apply to Louis at Country Restaurant, Dexter. x27-6

WANTED  
Hard-working, strong laborer for variety of construction/renovation tasks. Must be able to follow orders and work independently. Work to be done on week-ends and occasional weekdays or evenings. Please apply in person at The Chelsea Standard, 300 N. Main, Chelsea. See H. K. Leonard, 9 a.m. to 5 p.m., week-days. x23-2

PART-TIME TELEPHONE receptionist requires good telephone skills, light typing and other office skills. Applications may be left between 8 a.m. and 4 p.m. Monday through Friday, 805 W. Middle, Chelsea. x22

MATURE SALES PERSON wanted for part-time employment. Thurs. 8-12, Fri. 8-5:30, Sat. 9-4:30. Some extra time to cover vacations and Christmas time. Previous sales experience is most desirable. Reply to File No. OC29, c/o Chelsea Standard. x22th

Now Hiring  
\$7.70 STARTING PAY  
Full- and part-time positions now available in our advertising display and merchandising departments. Corporate training for those accepted. Hiring through interview only. Call 996-8400. x22

## Classifications

Automotive	1	Child Care	10
Motorcycles	1a	Wanted	11
Farm & Garden	2	Wanted to Rent	11a
Equipment Livestock Feed		For Rent	12
Recreational Equip.	3	Household Appliances Land	
Boats, Motors, Snowmobiles, Sports Equipment		Misc. Notices	13
For Sale (General)	4	Entertainment	14
Auction	4a	Bus. Services	15
Garage Sales	4b	General	
Antiques	4c	Carpeting Construction	
Real Estate	5	Excavating Landscaping	
Land Homes Cottages		Maintenance	
Mobile Homes	5a	Repairs	
Animals & Pets	6	Tutoring Instruction	
Lost & Found	7	Financial	16
Help Wanted	8	Bus. Opportunity	17
Work Wanted	8a	Thank You	18
Adult Care	9	Memoriam	19
		Legal Notice	20

### CLASSIFIED ADS

CASH RATES:  
10 words — \$1.00  
10¢ per word over 10  
When paid by noon Saturday

CHARGE RATES:  
10 words — \$3.00  
10¢ per word over 10  
When paid by noon Saturday

All advertisers should check their ad the first week. The Standard cannot accept responsibility for errors on ads received by telephone but will make every effort to make them appear correctly. Refunds may be made only when an erroneous ad is cancelled after the first week that it appears.

### THANK YOU/MEMORIAM

CASH RATES:  
10 words — \$3.00  
10¢ per word over 10  
When paid by noon Saturday

CHARGE RATES:  
10 words — \$5.00  
10¢ per word over 10  
When paid by noon Saturday

DEADLINES  
CLASSIFIED PAGES  
Saturday, 12 noon  
CONTINUED CLASSIFIEDS  
Monday, 12 noon

### Help Wanted

\$3.00/HOUR PLUS TIPS — Daytime help needed. Waitress, waiter and cook positions available. Cooks starting at \$3.75 an hour or more depending on experience. Other shifts also available. Apply Pizza Hut, 2080 W. Stadium, Ann Arbor or any other Pizza Hut. x23-2

GROUNDKEEPER — Full-time position, \$200 a week. Gardening/house experience preferred. Call 475-9736. x22

ELDERLY WOMAN needs full-time help, light housework and companionship. Live-in or days or nights. Must have own transportation and references. Write Box MA-30, care of The Chelsea Standard, 300 N. Main St., Chelsea 48118. x1th

FOR LOST OR FOUND PETS — Phone The Humane Society of Huron Valley at 662-5535 between 11 a.m. and 5 p.m. Sunday through Saturday; closed holidays. 3100 Cherry Hill Rd., Ann Arbor. x38th

EXPERIENCED PERSON to feed horses at large Morgan breeding farm, mornings and some afternoons. Ph. 475-2154 or 475-1558. x22

Misc. Light Shop Work  
Temporary employment, male or female. Inquire between 8 a.m. and 3:30 p.m. Monday thru Friday, Hatch Stamping Co., 570 Cleveland St., Chelsea. x22

WAITRESS WANTED — Part-time. Apply to Louis at Country Restaurant, Dexter. x27-6

WANTED  
Hard-working, strong laborer for variety of construction/renovation tasks. Must be able to follow orders and work independently. Work to be done on week-ends and occasional weekdays or evenings. Please apply in person at The Chelsea Standard, 300 N. Main, Chelsea. See H. K. Leonard, 9 a.m. to 5 p.m., week-days. x23-2

PART-TIME TELEPHONE receptionist requires good telephone skills, light typing and other office skills. Applications may be left between 8 a.m. and 4 p.m. Monday through Friday, 805 W. Middle, Chelsea. x22

MATURE SALES PERSON wanted for part-time employment. Thurs. 8-12, Fri. 8-5:30, Sat. 9-4:30. Some extra time to cover vacations and Christmas time. Previous sales experience is most desirable. Reply to File No. OC29, c/o Chelsea Standard. x22th

Now Hiring  
\$7.70 STARTING PAY  
Full- and part-time positions now available in our advertising display and merchandising departments. Corporate training for those accepted. Hiring through interview only. Call 996-8400. x22

ACCESS TO SILVER LAKE — Double lot with 3-bedroom home, gorgeous view of lake with lot fenced in & well maintained. Great starter or retiree home. \$40,000.

ISLAND LAKE FRONTAGE — Elegant craftsmanship is graciously combined with the finest of settings. This rare match presents to you 3 bedrooms, 3 baths, living room, family room and a recreation room. A spacious floor plan naturally combines with 2 1/2 acres of land, escaped lake frontage to allow for privacy, convenience and beauty. \$195,000.

FUTURE HOME SITES  
NORTH LAKE FARMS — Rolling building sites available overlooking North Lake. Lake privileges at nearby private beach. Building restrictions. \$23,500.

ATTENTION INVESTORS — Excellent opportunity between Chelsea and Dexter. 213 acres of vacant land, woods, creek, and rolling with frontage on a blacktop road. \$197,000.

# LITTLE WANT ADS! BIG PLUSES FOR BIG RESULTS!

Washtenaw County's Busy Marketplace . . .

Quick, Economical Results . . .

Give 'em a try! . . . Ph. 475-1371

## Help Wanted

## Adult Care

## Bus. Services

## Bus. Services

## Card of Thanks

## Legal Notice

## Legal Notice

## DATA ENTRY OPERATORS

ADP Collision Estimating Services is expanding our team of data entry operators to provide computerized auto damage estimates to major auto insurers in the U.S.

We have multiple positions available immediately for various shifts between 8 a.m. and 10 p.m. Requirements include: accurate typing skills at 40 plus wpm, a clear speaking voice, a proper phone etiquette. Automotive knowledge or background is not required and complete training will be provided for successful candidates. Previous customer contact experience helpful. Competitive salary and fringe benefits offered for both part-time and full-time openings. Apply in person or call for an interview at:

## ADP

Collision Estimating Services

30 Jackson Plaza  
Ann Arbor, Mich. 48103  
(313) 955-6685  
Affirmative Action Employer

**WIDY-CAR** is looking for bright, aggressive individuals with some experience in auto clean-up. Must be hard-working, reliable and neat in appearance. Wages based on experience. Ph. 475-2427. **PEOPLE NEEDED** to deliver telephone direct in Chelsea, Dexter and surrounding areas. Please call (313) 434-7976.

**PART-TIME OFFICE SUPPORT**, afternoons, 1 p.m. to 5 p.m. at the Seva Foundation, just west of Chelsea. Answering phone, filing, Xerox, etc., typing skills preferred but not required. \$4-\$5 per hour. Phone Judy, 475-1351.

## General Labor

In the Chelsea, Dexter Areas

Immediate openings for reliable, dependable people for light industrial, long-term assignments. Please call 761-5700.

## Kelly Services

Ann Arbor  
Equal Opportunity Employer

## Work Wanted

**CLEANING** — Home and office. Two openings available for the Chelsea-Dexter area. References available. Call after 6 p.m., 517-851-7167.

## Adult Care

## AIDES

Immediate Openings  
Part-time - Full-time  
and Live-in

Home Health Care for the elderly in Ann Arbor  
Pleasant conditions

Phone 663-4550  
between 10 a.m. to 6 p.m.

Standard Want Ads  
Get Quick Results!

## FRISINGER-PIERSON & ASSOCIATES



**BEAUTIFULLY REMODELED OLDER HOME** in the Village in an excellent location. Large living and formal dining rooms make this home ideal for entertaining family & friends. Handy kitchen with lots of storage. 3 bedrooms, 1 1/2 baths. Lots of closet space including a walk-in cedar closet. Full basement. Large glassed in side porch. Breezeway connects 1-car garage. Large fenced backyard. \$103,000.

**A HILLTOP SETTING** with a spectacular view of Fall's glorious colors. A terrific home with 2,234 sq. ft. of living space. 2 bedrooms, 2 1/2 car garage. Brick exterior for carefree maintenance. On 2+ acres in Chelsea schools. \$115,000.

**LIMA CENTER** — Nice 2-bedroom starter or retirement home. On pretty corner lot with mature trees. School bus stops at your front door! New septic system & tank. Only 11 miles to Ann Arbor on paved road. \$56,500.

**SENIOR CITIZENS & RETIREES** — Here's a chance to enjoy country living with just the right amount of living area to take care of and acreage with wildlife to enjoy. A really comfortable and beautifully decorated mobile home on permanent foundation with 2 bedrooms, 2 tanks and driveway plus 5' wall. \$55,000.

**YOUR HOME COULD BE FEATURED HERE!**

Call us to list.  
475-8681

**EVININGS:**  
Bill Darwin 475-9771 Norm O'Connor 475-7252  
JoAnn Warywoda 475-8674 Paul Frisinger 475-2621  
John Pierison 475-2064 Bob Koch 231-9777  
Herm Koenn 475-2613 Ray Knight 475-9230

## ELDERLY HOUSING

Supervised care. Beautiful setting. Home-cooked meals. Loving environment. State licensed.

**ROBERTS HOUSE**  
(313) 1-434-5179

## Child Care

**MOTHER OF 2** would like to babysit full-time in my Chelsea village home, ages 10 mos. and up. Reasonable rates. Meals and snacks included. 475-8259.

**ANGEL DAY CARE** has openings right away for ages 1 thru 6 years, 6 a.m. to 6 p.m., or 2:30 p.m. to 12 midnight, 5 days a week. Call 475-1438.

**CHILD CARE NEEDED** — North School afternoon kindergarten before and after school. Please call 475-8406 after 6 p.m.

**MOTHER OF 14-month-old boy** has openings in her day care home. Half Moon Lake area. Ph. 475-1268.

**BABYSITTER NEEDED** for 3-month-old girl. Your village home, 3-4 days a week. Call 475-3110 or leave message at 475-2671.

**WILL BABYSIT** in my home, live half way between Chelsea and Dexter. Will care for infants. 475-8316.

## Wanted

**NEED EXTRA CASH?** Cash paid for bicycles — 1, 3, 5 or 10 speeds. Bring them in now. Student Bike Shop, 607 S. Forest at S. University, Ann Arbor. 662-6986.

## For Rent

**2-BEDROOM lake-front house**, \$430 per month. Ph. 475-1174.

**GARAGE FOR RENT** in Chelsea. Ph. 475-8919.

**MALE ROOMMATE** wanted to share 2-bedroom apartment in Chelsea. 475-2084.

**1-ROOM APARTMENT** with private bath, in country. 475-1059.

**CHELSEA** — 2,400 to 4,800 sq. ft. commercial store across from Dana Corp and Industrial Park, adequate parking, good for fruit market, party store, deli, restaurant, etc. Call (313) 455-2036.

**FOR RENT** — 2nd floor small apt. for one non-smoking adult. References required. Ph. 475-8469.

**WAREHOUSE FOR RENT** — 1,375 sq. ft., 11-ft. ceiling, truck bay, \$250 per month. Call Jack at Merkel's. 475-8621.

**CAR RENTAL** by the day, week-end, week or month. Full insurance coverage, low rates. Call Jackie Ludke at Palmer Motor Sales. 475-1301.

**FOR RENT** — Fair Service Center for meetings, parties, wedding receptions, etc. Weekdays or week-ends. Contact Mark Staphish, phone 426-3529.

## Bus. Services

**CHELSEA HYDRAULICS** will repair all hydraulic systems, replace hydraulic hose and fittings, re-pack cylinders, repair valves and pumps. Available floor space to work on any size vehicle.

**CHELSEA HYDRAULICS**  
13206 Luick Dr., Chelsea  
475-2529

## Waterloo Glass Co.

Mobile Glass repair  
Auto/Residential/Commercial  
Licensed - Insured  
475-7773

## We Offer Sales & Service

RCA - ZENITH - Philco - Quasar - Sony  
8 & W and Color TVs  
NuTone - Channelmaster  
Wingard - Cobra CB Radios  
Master Antenna Specialists  
Antenna Rotor Insurance Job  
Commercial, Residential  
Paging Intercom Systems  
NuTone Parts and Service Center  
Hoover Vacuum Dealers  
and Service Specialists  
Keys by Curtis  
We service other leading brands  
Senior Citizens 10% Discount.

## LOY'S TV CENTER

512 N. Maple Rd., Ann Arbor  
769-0198  
Master Charge, Visa Welcome

**PIANO TUNING** and repair. Qualified technician. Call Ron Harris, 475-7134.

## Excavating/Landscaping

**LITTLE WACK EXCAVATING** — Licensed & Insured. Basements, Drainfields, Digging, Bulldozing, Trenching, Black Dirt, Sand, Gravel. Paul Wackenhut, (313) 428-8025.

SAND GRAVEL

## KLINK

## EXCAVATING

Bulldozer — Backhoe  
Road Work — Basements  
Trucking — Crane Work  
Top Soil — Demolition  
Drainfield — Septic Tank  
Trenching, 5' up  
Industrial, Residential, Commercial  
CALL 475-7631

## EXCAVATION

## and LANDSCAPE WORK

Reasonable rates  
CALL SUGARBUSH FARMS  
475-9887

## FALL CLEAN-UP SPECIALS

Leaf cleaning/rototilling, etc. For the best in lawn care call York Maintenance, 475-2578.

## Maintenance

**YOUR SUMMER PROJECT:**  
Seawalls • Boat Launch Ramps  
License No. 073110  
Muskrat • Lake Weed  
Chemicals  
License No. 338092  
WAVE BREAKER SYSTEMS  
at Portage Lake  
brochures 426-5500

## CLEANING

Home and office, professional work, reasonable rates, references. Work done by experienced team. 475-8979 or 449-2160.

## Repairs

## FOSTER'S

SMALL ENGINE REPAIR

BBS, Tech., Kohler, parts stocked. Repair all makes lawnmowers, chain saws, rototillers, snow throwers. Blades sharpened. Reasonable rates. Ph. 475-2623.

## COMPLETE SMALL ENGINE SERVICE

Lawn mowers, tillers, garden tractor, chain saws, string trimmers, and snow throwers. Saw chains & mower blades sharpened. Registered B & S, Tecumseh & Kohler Dealer. Village Lawn & Garden Center. 475-3313.

## Window Screens

Repaired

Reasonable rates

## Chelsea Hardware

1105 S. Main Ph. 475-1121

## HOMEOWNER LOANS

\$6,000 to \$100,000  
anywhere in Michigan

## FAST SERVICE

Call free 1-800-292-1550

First National Acceptance Co.

ALSO

CASH FOR LAND CONTRACTS

Submit your club news and personal items in writing—and don't forget your phone!

## ROBERTS REALTY

"THE INSTANT ACTION REALTY"  
475-8348

**NEW LISTING**—Comfortable, well insulated, family home. Anderson windows. Full walk-out basement. Lake access. \$62,000.  
**VACANT**—Ten-Acre building site 5 miles from Chelsea, and two miles from I-94. Rolling. Some woods. \$20,000.

**COUNTRY BEAUTIFUL**—Room for the children to run. Country kitchen. Fireplace. Huge pole barn. \$56,500.  
**TERMS TO SUIT YOUR NEEDS**—\$3,000 down gets you started and up to 8 years to pay. Land contract terms. Your very own ten acres in the country! \$21,500.

**CLASS ACT PROPERTY**—Live in the country but on blacktop road, with underground utilities, and heavy restrictions. Chelsea schools. \$20,000.

## CALL 475-8348 ANYTIME

ITS INSTANT ACTION AT  
ROBERTS REALTY

## Carpentry/Construction

ROOFING, SIDING, remodeling. Kitchens. Jim Hughes. 475-2079 or 475-2582.

## BROUGHTON

## MODERNIZATION CO.

Vinyl & Aluminum Siding  
Windows & Doors  
Additions & Alterations  
LICENSED & INSURED  
475-1626

9th

## DAVE'S SIDING

## &amp; ROOFING

Aluminum and vinyl siding. Custom trim and gutters. 1-(517)-851-7740.

8th

## R. L. BAUER

## Builders

LICENSED AND INSURED  
Custom Building  
Houses - Garages - Pole Barns  
Roofing - Siding - Concrete Work  
FREE ESTIMATES  
Call 475-1218

7th

## RON MONTAGNE

## CONSTRUCTION

Full carpentry services (rough and finish).  
Additions, remodeling and repairs  
Replacement Windows  
Concrete  
Roofing and siding  
Cabinets and Formica work  
Excavating and Trenching

## QUALITY WORKMANSHIP

FREE ESTIMATES  
475-1080

LICENSED

## Milliken &amp; Sons

## Construction Co.

Plastering - Drywalling  
Painting - General Remodeling  
New or Repair  
Experienced

Earl E. Milliken  
426-3515

## B &amp; B REMODELING

## Build to suit

Any job, any size

FREE ESTIMATES  
LOW RATES  
We do it all!

Call

Bruce - (313) 475-9241

Bob - (517) 596-2503

## Bus. Opportunity

OWN YOUR OWN \$10.99 one price designer shoe store. A retail price unbelievable for quality shoes normally priced from \$19 to \$60. Over 150 brand names. 250 styles. \$14,300 to \$25,900 inventory, training, fixtures, grand opening. Can combine with over 1,000 brands of apparel, accessory, dancewear/aerobic, children's shop. Can open 15 days. Mr. McComb (404) 365-8575.

OWN YOUR OWN Jean Sportswear. Ladies Apparel, children's, maternity, large sizes, petite, dancewear, aerobic or accessories store. Jordache, Chic, Levi, Izod, Gitanos, Guess, Calvin Klein, Sergio Valente, Evan Picone, Liz Claiborne, Members Only, Gasoline, Healthtex, over 1,000 others. \$14,300 to \$25,900 inventory, training, fixtures, grand opening, etc. Can open 15 days. Mr. Loughlin (612) 888-4228.

\$9.99 ONE PRICE SHOE STORE from Liberty Fashions, Inc. Unbelievable prices for shoes normally priced from \$19 to \$60. Over 150 brand names. 250 styles. One-time fee includes inventory, buying trip, fixtures, instore training, more. Can combine with over 1,000 brands of apparel, accessories. Don Kostecky (501) 327-8031.

Submit your club news and personal items in writing—and don't forget your phone!

## THANK YOU

To Kathy Kentala and Pat Koch, and Keith and children, for making our 39th wedding anniversary extra special. Good luck with your new enterprise, Classic Carriage, Inc.  
Paul and Betty Bollinger.

## Legal Notice

MORTGAGE SALE — Default having been made in the terms and conditions of a certain mortgage made by STEVEN L. G. CLARK and OLIVIA D. CLARK, husband and wife, of 704 Hemphill, Ypsilanti, Michigan, Mortgages, to Citizens Bank of Saline, now known as Citizens Trust, a state banking association of Ann Arbor, Michigan, Mortgage, dated the 22nd day of February, 1978, and recorded in the office of the Register of Deeds, for the County of Washtenaw and State of Michigan, on the 1st day of March, 1978, in Liber 1639 of Washtenaw County Records, on page 538, on which mortgage there is claimed to be due, at the date of this notice, for principal and interest, the sum of Thirty-four Thousand Three Hundred Seventy Nine and 20/100 (\$34,379.20) DOLLARS.

And no suit or proceedings at law or in equity having been instituted to recover the debt secured by said mortgage or any part thereof. Now, Therefore, by virtue of the power of sale contained in said mortgage, and pursuant to the statute of the State of Michigan in such case made and provided, notice is hereby given that on Thursday, the 13th day of November, 1986, at 10:00 o'clock A.M., Local Time, said mortgage will be foreclosed by a sale at public auction, to the highest bidder, at the westerly entrance to the County Building in Ann Arbor, Michigan (that being the building where the Circuit Court for the County of Washtenaw is held), of the premises described in said mortgage, or so much thereof as may be necessary to pay the amount due, as aforesaid, on said mortgage, with the interest thereon at nine and one-half per cent (9 1/2%) per annum and all legal costs, charges and expenses, including the attorney fees allowed by law, and also any sum or sums which may be paid by the undersigned, necessary to protect its interest in the premises. Which said premises are described as follows:

All of that certain parcel of land situate in the City of Ypsilanti in the County of Washtenaw, and State of Michigan, and described as follows, to-wit:

Lots 81 and 83, Prospect Park Subdivision, as recorded in Liber 3 of Plats, Page 40, Washtenaw County Records.

During the six months immediately following the sale, the property may be redeemed. Dated at Ann Arbor, Michigan, September 15, 1986.

Citizens Bank of Saline, n/a/a, Citizens Trust Mortgagee  
ANTHONY T. FINN  
Attorney for Mortgagee  
Citizens Trust  
100 S. Main St.  
Ann Arbor, MI 48104

Oct 14-15-22-29

STATE OF MICHIGAN  
Probate Court  
County of Washtenaw  
CLAIMS NOTICE  
INDEPENDENT PROBATE  
FILE NO. 86-0838

Estate of JOHN B. MOORE, JR., Deceased. Social Security Number: 363-28-6012. TO ALL INTERESTED PERSONS:

Your interest in the estate may be barred or affected by the following:

1. The decedent, whose last known address was 128 East Middle Street, Chelsea, Michigan 48118, died May 22, 1986.

2. An instrument dated January 15, 1985 has been admitted as the will of the decedent.

3. Creditors of the decedent are notified that all claims against the estate will be barred unless presented within four months of the date of publication of this notice, or four months after the claim becomes due, whichever is later.

Claims must be presented to the independent personal representative: Lois P. Moore, 128 East Middle Street, Chelsea, Michigan 48118.

Notice is further given that the estate will be thereafter assigned and distributed to the persons entitled to it.

Radenmacher & Musbach  
William J. Radenmacher P-19179  
109 West Middle Street  
Post Office Box 230  
Chelsea, MI 48118-0230

Oct. 22

## Flood Stricken

## Farmers Urged

## To Apply for Aid

An amendment co-sponsored by Michigan's Senator Don Riegler that provides direct aid in the form of PIK certificates to flood-ravaged farmers was part of the continuing resolution passed by Congress before it recessed last week-end. Al Almy, Michigan Farm Bureau's director of public affairs, said that reimbursement will be made on the amount of loss a farmer suffers that exceeds 50%.

Farm Bureau is encouraging farmers to apply early.

## STEEL

## NEW &amp; USED

## STEEL AT

## BARGAIN PRICES

• STRUCTURALS • PLATE  
• RE-ROD  
• PIPE • SQUARE TUBING  
QUANTITY DISCOUNTS

Jackson Fibers Co.  
(517) 784-9191

1417 So. Elm St.  
1 block north of High St.  
Jackson, Michigan

## MORTGAGE SALE

Default having been made in the terms and conditions of a certain mortgage made by WILLIAM W. GRAF and MARGARET JEANNE BURKE GRAF a/k/a M. JEANNE GRAF of Dexter, Washtenaw County, Michigan, Mortgage, to Michigan National Bank-Ann Arbor, of the same place, Mortgage, dated the 21st day of January, 1985, and recorded in the office of the Register of Deeds, for the County of Washtenaw and State of Michigan, on the 30th day of January, 1985, in Liber 1987 of Washtenaw County Records, on page 886, on which mortgage there is claimed to be due, at the date of this notice, for principal, interest, late charges and foreclosure commitment, in the total sum of Two Hundred Thirty-Three Thousand Six Hundred Forty-Eight and 65/100 (\$233,648.65) Dollars.

And no suit or proceedings at law or in equity having been instituted to recover the debt secured by said mortgage or any part thereof. Now, Therefore, by virtue of the power of sale contained in said mortgage, and pursuant to the statute of the State of Michigan in such case made and provided, notice is hereby given that on Thursday, the 20th day of November, 1986, at 10:00 o'clock A.M., Local Time, said mortgage will be foreclosed by a sale at public auction, to the highest bidder, at the westerly entrance to the County Building in Ann Arbor, Michigan (that being the building where the Circuit Court for the County of Washtenaw is held), of the premises described in said mortgage, or so much thereof as may be necessary to pay the amount due, as aforesaid, on said mortgage, with the interest thereon at 9 1/2% per annum and all legal costs, charges and expenses, including the attorney fees allowed by law, and also any sum or sums which may be paid by the undersigned, necessary to protect its interest in the premises. Which said premises are described as follows:

All of that certain piece or parcel of land situate in the City of Ann Arbor in the County of Washtenaw, and State of Michigan, and described as follows, to-wit:

Commencing at the south 1/4 corner of Section 29, T2S, R6E, in the City of Ann Arbor, Washtenaw County, Michigan; thence east 862.24 feet along the south line of said section and the range of the centerline of Hill Street as shown in Assessor's Plat No. 30 of the City of Ann Arbor, Michigan; thence in Liber 9 of Plats, Page 24, Washtenaw County Records; thence N 23° 02' 30" W 284.37 feet along the west line of Lot 19 of said plat for a PLAT OF SUBDIVISION; thence continuing N 23° 02' 30" W 317.29 feet along the west line of Lot 19, the west line of vacated Mosley Street and the west line of Lot 1 of said plat; thence S 89° 45' E 181.01 feet, thence N 41° 14' E 292.50 feet; thence S 89° 45' E 18.27 feet along the south line of Madison Street; thence S 89° 45' E 113.94 feet along the south line of Madison Street; thence S 89° 45' E 113.94 feet to a PLAT OF SUBDIVISION; thence continuing N 23° 02' 30" W 317.29 feet along the west line of Lot 19, the west line of vacated Mosley Street and the west line of Lot 1 of said plat.

</





# Election Notice

To the qualified electors of  
**SYLVAN TOWNSHIP**  
NOTICE IS HEREBY GIVEN THAT A GENERAL ELECTION  
will be held in SYLVAN TOWNSHIP HALL on  
**NOVEMBER 4, 1986**  
from 7 A.M. to 8 P.M.

for the purpose of electing candidates  
for the following offices:

- Governor/Lt. Governor
- Secretary of State
- Attorney General
- Representative in Congress
- State Senator
- State Representative
- State Board of Education Members
- Regents of University of Michigan
- Trustees of Michigan State University
- Governors of Wayne State University
- County Commissioner
- Justices of Supreme Court
- Judges of the Court of Appeals
- Judge of the Circuit Court
- Judge of Probate
- Judge of the District Court
- Community College Trustees

and to vote on the following proposals:  
CERTIFICATE REGARDING WASHTENAW COMMUNITY COLLEGE  
TAX LIMITATION PROPOSAL TO BE SUBMITTED AT  
NOVEMBER 4, 1986 GENERAL ELECTION

TO: COUNTY CLERK OF THE  
COUNTY OF WASHTENAW

I hereby certify that the Board of Trustees of Washtenaw  
Community College, County of Washtenaw, Michigan  
has directed that the following corrected tax limitation  
proposition be submitted to vote of the electors at the  
General Election on November 4, 1986.

## WASHTENAW COMMUNITY COLLEGE TAX LIMITATION INCREASE PROPOSITION NO. 1

Shall the tax limitation on the total amount of ad  
valorem taxes which may be assessed against all prop-  
erty in Washtenaw Community College District, Mich-  
igan, for the operation of Washtenaw Community Col-  
lege be increased by 7/10 of one mill per dollar of State  
Equalized Valuation of all taxable property in the District  
to provide additional funds for general purposes in-  
cluding funds for repair and maintenance of College  
facilities, educational and other equipment and program  
and staff development purposes as designated by the  
Board of Trustees?

## WASHTENAW COMMUNITY COLLEGE BONDING PROPOSITION NO. 2

Shall Washtenaw Community College, County of  
Washtenaw, State of Michigan, borrow the principal  
amount of not to exceed Thirteen Million Five Hundred  
Thousand Dollars (\$13,500,000) and issue its general  
obligation unlimited tax bonds therefor for the purpose  
of defraying part of the cost of erecting, furnishing and  
equipping a job training and campus events building,  
adding to existing buildings for auto programs and com-  
puter and electronic education, improving, renovating  
and reequipping existing college facilities and develop-  
ing the sites thereof?

## STATE OF MICHIGAN PROPOSALS FOR NOVEMBER 1986 PROPOSAL A

### A PROPOSAL TO ALLOW FOR THE ESTABLISHMENT OF THE LIBRARY OF MICHIGAN WITHIN THE STATE LEGISLATURE

The proposed amendment would:  
Provide clear authority under the State Constitution for  
the establishment of the library of Michigan within the  
legislative branch of state government and require that  
the library be administered by laws enacted by the State  
Legislature. The library of Michigan was transferred by  
statute from the Department of Education to the legis-  
lative branch of state government in 1983.

Should the proposed amendment be adopted?

YES ☐  
NO ☐

## PROPOSAL B

### A PROPOSAL ALLOWING FOR THE APPROVAL OR REJECTION OF ADMINISTRATIVE RULES BY THE STATE LEGISLATURE

The proposed amendment would:  
Authorize the State Legislature to enact laws which  
would permit the Legislature or a joint committee of the  
Legislature to approve or reject administrative rules  
proposed by state agencies. Administrative rules imple-  
ment state law.

Should the proposed amendment be adopted?

YES ☐  
NO ☐

## PROPOSAL C

### A PROPOSAL TO EXPAND THE AUTHORITY OF THE STATE OFFICERS COMPENSATION COMMISSION

The proposed amendment would:  
Transfer the authority to determine the salaries and  
expense allowances of the Secretary of State and the  
Attorney General from the State Legislature to the State  
Officers Compensation Commission. The Commission  
currently has the authority to determine the salaries and  
expense allowances of the State Legislature, the Govern-  
or, the Lieutenant Governor and the Justices of the  
Supreme Court. This proposal, if adopted, would go into  
effect on July 1, 1988.

Should the proposed amendment be adopted?

YES ☐  
NO ☐

List of polling place locations:  
112 W. Middle St., Chelsea, Mich.  
48118

Published in compliance with M.C.L.A. 168.653a

Date: Oct. 22, 1986.

Mary M. Harris  
Sylvan Township Clerk

# Letters to the Editor

To the Editor:

I attended the Chelsea High  
school football game on Oct. 17. I  
had been told it was the Home-  
coming game, but when I got  
there and it was the beginning  
of the second quarter I decided that  
I had been misinformed. There  
were no convertibles lined up on  
the hill ready to drive down on to  
the football field with the  
Homecoming Queen candidates  
sitting next to their escorts, smil-  
ing with anticipation while but-  
terflies fly around in their  
stomachs.

Right before half-time I decid-  
ed to wait in line at the senior  
stand for some hot chocolate.  
After a while I heard someone an-  
nouncing his welcome to every-  
one at the 1986 Chelsea Home-  
coming game. Naturally I ran  
back to my seat to watch the  
festivities, the hot chocolate  
could wait. I scanned the field  
and the track area, but I still did  
not see any shiny convertibles  
circling the field. Much to my  
surprise I noticed a group of peo-  
ple WALKING on to the track  
from around the bleachers! I  
then turned to my friend to ex-  
press to her how I could not  
believe how much things have  
changed from when we were in  
school only six years ago. When I  
looked back to watch the Home-  
coming Queen candidates, they  
were already gone! That was it, it  
was over in just a couple of brief  
moments.

When I was a Homecoming  
Queen candidate in 1976, half-  
time was fully dedicated to the  
Homecoming Queen ceremony.  
We rode down to the field in con-  
vertibles, circled the field, got out  
of the cars, assisted by our  
escorts, and we walked on to a  
stage where we were announced  
by our emcee. It was the climax  
to a week referred to as "Pep  
Week," which is when a bunch of  
fun-filled activities took place;  
the three-legged race, apple bob,  
powder-puff, blue and gold day,  
bat day, obstacle course runs,  
class spirit competition, etc. . . .  
and the Homecoming half-time  
was the highlight of the entire  
week. As a Homecoming Queen  
candidate, it wasn't so much win-  
ning necessarily, but the thrill  
and the honor. Now that great  
half-time festivity has dwindled  
down to walking on to the field for  
a couple of moments and it's  
over.

Come on Chelsea, what's hap-  
pened to your old-fashioned, fun-  
loving spirit?

Maureen T. Crawford  
Class of 1980.

Dear Editor:

I just got home from a long  
evening of dinner and football  
with the student/athletes and  
coaching staff who make up the  
Chelsea High school junior varsity  
football team and cheerleading  
squad.

In my eight years of working at  
Chelsea schools, this football  
season has been one of my most  
rewarding experiences. I would  
like these students to know I am  
so pleased to have known and  
worked with them and I think the  
community of Chelsea should be  
aware of this fine group of  
athletes and coaches too.

The cheerleaders have been un-  
failing in their support of the  
team and the team has expressed  
their appreciation to them many  
times. Each squad has gained  
respect for the other over the  
season.

The coaches are very profes-  
sional, but are at the same time  
really liked and respected by the  
athletes. This is sometimes a  
hard position to attain.

The group deserves to be called  
the SEC champions that they are  
(South Eastern Conference). The  
community of Chelsea can be  
very proud of them.

Maureen K. Bohl  
Junior Varsity  
Cheerleading Advisor

P.S.—I would also like to men-  
tion that the students really ap-  
preciated the loyal fans and  
parents who supported them.  
You've all been great!

## Dial-A-Garden

### Topics Listed

The following is a schedule of  
Dial-A-Garden, the system of  
pre-recorded daily gardening tips  
sponsored by the Washtenaw  
County Co-operative Extension  
Service.

The system is in operation 24  
hours per day, 7 days per week.  
Interested persons are invited  
to call 971-1122 at their conve-  
nience and receive timely, up-to-  
date gardening information.

Topics for the next week are as  
follows:

- Wednesday, Oct. 29—"Winter  
Protections for Tender  
Plants."
- Thursday, Oct. 30—"Give  
Garden Tools a Fall Cleanup."
- Friday, Oct. 31—"Jack  
O'Lantern."
- Monday, Nov. 3—"Late Fall Fer-  
tilizing of Lawns."
- Tuesday, Nov. 4—"Fruiting Or-  
namamentals."
- Wednesday, Nov. 5—"How Long  
can Seeds be Stored?"

# Election Notice

To the qualified electors of  
**DEXTER TOWNSHIP**  
NOTICE IS HEREBY GIVEN THAT A GENERAL ELECTION  
will be held in DEXTER TOWNSHIP on  
**NOVEMBER 4, 1986**  
from 7 A.M. to 8 P.M.

for the purpose of electing candidates  
for the following offices:

- Governor/Lt. Governor
- Secretary of State
- Attorney General
- Representative in Congress
- State Senator
- State Representative
- State Board of Education Members
- Regents of University of Michigan
- Trustees of Michigan State University
- Governors of Wayne State University
- County Commissioner
- Justices of Supreme Court
- Judges of the Court of Appeals
- Judge of the Circuit Court
- Judge of Probate
- Judge of the District Court
- Community College Trustees
- City/Township Offices, if any

and to vote on the following proposals:  
CERTIFICATE REGARDING WASHTENAW COMMUNITY COLLEGE  
TAX LIMITATION PROPOSAL TO BE SUBMITTED AT  
NOVEMBER 4, 1986 GENERAL ELECTION

TO: COUNTY CLERK OF THE  
COUNTY OF WASHTENAW

I hereby certify that the Board of Trustees of Washtenaw  
Community College, County of Washtenaw, Michigan  
has directed that the following corrected tax limitation  
proposition be submitted to vote of the electors at the  
General Election on November 4, 1986.

## WASHTENAW COMMUNITY COLLEGE TAX LIMITATION INCREASE PROPOSITION NO. 1

Shall the tax limitation on the total amount of ad  
valorem taxes which may be assessed against all prop-  
erty in Washtenaw Community College District, Mich-  
igan, for the operation of Washtenaw Community Col-  
lege be increased by 7/10 of one mill per dollar of State  
Equalized Valuation of all taxable property in the District  
to provide additional funds for general purposes in-  
cluding funds for repair and maintenance of College  
facilities, educational and other equipment and program  
and staff development purposes as designated by the  
Board of Trustees?

## WASHTENAW COMMUNITY COLLEGE BONDING PROPOSITION NO. 2

Shall Washtenaw Community College, County of  
Washtenaw, State of Michigan, borrow the principal  
amount of not to exceed Thirteen Million Five Hundred  
Thousand Dollars (\$13,500,000) and issue its general  
obligation unlimited tax bonds therefor for the purpose  
of defraying part of the cost of erecting, furnishing and  
equipping a job training and campus events building,  
adding to existing buildings for auto programs and com-  
puter, and electronic education, improving, renovating  
and reequipping existing college facilities and develop-  
ing the sites thereof?

## STATE OF MICHIGAN PROPOSALS FOR NOVEMBER 1986 PROPOSAL A

### A PROPOSAL TO ALLOW FOR THE ESTABLISHMENT OF THE LIBRARY OF MICHIGAN WITHIN THE STATE LEGISLATURE

The proposed amendment would:  
Provide clear authority under the State Constitution for  
the establishment of the library of Michigan within the  
legislative branch of state government and require that  
the library be administered by laws enacted by the State  
Legislature. The library of Michigan was transferred by  
statute from the Department of Education to the legis-  
lative branch of state government in 1983.

Should the proposed amendment be adopted?

YES ☐  
NO ☐

## PROPOSAL B

### A PROPOSAL ALLOWING FOR THE APPROVAL OR REJECTION OF ADMINISTRATIVE RULES BY THE STATE LEGISLATURE

The proposed amendment would:  
Authorize the State Legislature to enact laws which  
would permit the Legislature or a joint committee of the  
Legislature to approve or reject administrative rules  
proposed by state agencies. Administrative rules imple-  
ment state law.

Should the proposed amendment be adopted?

YES ☐  
NO ☐

## PROPOSAL C

### A PROPOSAL TO EXPAND THE AUTHORITY OF THE STATE OFFICERS COMPENSATION COMMISSION

The proposed amendment would:  
Transfer the authority to determine the salaries and  
expense allowances of the Secretary of State and the  
Attorney General from the State Legislature to the State  
Officers Compensation Commission. The Commission  
currently has the authority to determine the salaries and  
expense allowances of the State Legislature, the Govern-  
or, the Lieutenant Governor and the Justices of the  
Supreme Court. This proposal, if adopted, would go into  
effect on July 1, 1988.

Should the proposed amendment be adopted?

YES ☐  
NO ☐

List of polling place locations:  
Township Hall  
6880 Dexter-Pinckney Rd., Dexter, Mich.

Published in compliance with M.C.L.A. 168.653a

Date: Oct. 22, 1986.

William Eisenbeiser  
Dexter Township Clerk

# Election Notice

To the qualified electors of  
**LIMA TOWNSHIP**  
NOTICE IS HEREBY GIVEN THAT A GENERAL ELECTION  
will be held in LIMA TOWNSHIP HALL on  
**NOVEMBER 4, 1986**  
from 7 A.M. to 8 P.M.

for the purpose of electing candidates  
for the following offices:

- Governor/Lt. Governor
- Secretary of State
- Attorney General
- Representative in Congress
- State Senator
- State Representative
- State Board of Education Members
- Regents of University of Michigan
- Trustees of Michigan State University
- Governors of Wayne State University
- County Commissioner
- Justices of Supreme Court
- Judges of the Court of Appeals
- Judge of the Circuit Court
- Judge of Probate
- Judge of the District Court
- Community College Trustees
- City/Township Offices, if any

and to vote on the following proposals:  
CERTIFICATE REGARDING WASHTENAW COMMUNITY COLLEGE  
TAX LIMITATION PROPOSAL TO BE SUBMITTED AT  
NOVEMBER 4, 1986 GENERAL ELECTION

TO: COUNTY CLERK OF THE  
COUNTY OF WASHTENAW

I hereby certify that the Board of Trustees of Washtenaw  
Community College, County of Washtenaw, Michigan  
has directed that the following corrected tax limitation  
proposition be submitted to vote of the electors at the  
General Election on November 4, 1986.

## WASHTENAW COMMUNITY COLLEGE TAX LIMITATION INCREASE PROPOSITION NO. 1

Shall the tax limitation on the total amount of ad  
valorem taxes which may be assessed against all prop-  
erty in Washtenaw Community College District, Mich-  
igan, for the operation of Washtenaw Community Col-  
lege be increased by 7/10 of one mill per dollar of State  
Equalized Valuation of all taxable property in the District  
to provide additional funds for general purposes in-  
cluding funds for repair and maintenance of College  
facilities, educational and other equipment and program  
and staff development purposes as designated by the  
Board of Trustees?

## WASHTENAW COMMUNITY COLLEGE BONDING PROPOSITION NO. 2

Shall Washtenaw Community College, County of  
Washtenaw, State of Michigan, borrow the principal  
amount of not to exceed Thirteen Million Five Hundred  
Thousand Dollars (\$13,500,000) and issue its general  
obligation unlimited tax bonds therefor for the purpose  
of defraying part of the cost of erecting, furnishing and  
equipping a job training and campus events building,  
adding to existing buildings for auto programs and com-  
puter and electronic education, improving, renovating  
and reequipping existing college facilities and develop-  
ing the sites thereof?

## STATE OF MICHIGAN PROPOSALS FOR NOVEMBER 1986 PROPOSAL A

### A PROPOSAL TO ALLOW FOR THE ESTABLISHMENT OF THE LIBRARY OF MICHIGAN WITHIN THE STATE LEGISLATURE

The proposed amendment would:  
Provide clear authority under the State Constitution for  
the establishment of the library of Michigan within the  
legislative branch of state government and require that  
the library be administered by laws enacted by the State  
Legislature. The library of Michigan was transferred by  
statute from the Department of Education to the legis-  
lative branch of state government in 1983.

Should the proposed amendment be adopted?

YES ☐  
NO ☐

## PROPOSAL B

### A PROPOSAL ALLOWING FOR THE APPROVAL OR REJECTION OF ADMINISTRATIVE RULES BY THE STATE LEGISLATURE

The proposed amendment would:  
Authorize the State Legislature to enact laws which  
would permit the Legislature or a joint committee of the  
Legislature to approve or reject administrative rules  
proposed by state agencies. Administrative rules imple-  
ment state law.

Should the proposed amendment be adopted?

YES ☐  
NO ☐

## PROPOSAL C

### A PROPOSAL TO EXPAND THE AUTHORITY OF THE STATE OFFICERS COMPENSATION COMMISSION

The proposed amendment would:  
Transfer the authority to determine the salaries and  
expense allowances of the Secretary of State and the  
Attorney General from the State Legislature to the State  
Officers Compensation Commission. The Commission  
currently has the authority to determine the salaries and  
expense allowances of the State Legislature, the Govern-  
or, the Lieutenant Governor and the Justices of the  
Supreme Court. This proposal, if adopted, would go into  
effect on July 1, 1988.

Should the proposed amendment be adopted?

YES ☐  
NO ☐

List of polling place locations:  
11452 Jackson Rd., Dexter, Mich. 48130

Published in compliance with M.C.L.A. 168.653a

Date: Oct. 22, 1986.

Arlene R. Bareis  
Lima Township Clerk

## Church Services

### Assembly of God—

**FIRST ASSEMBLY OF GOD**  
The Rev. Phil Farnsworth, Pastor  
Every Sunday—  
9:45 a.m.—Sunday school.  
11:00 a.m.—Worship service and Sunday school nursery for preschoolers.  
6:00 p.m.—Evening worship.  
Every Wednesday—  
7:00 a.m.—Christ's Ambassadors. Bible study and prayer.

### Baptist—

**GREGORY BAPTIST**  
The Rev. W. Truman Cochran, Pastor  
Every Sunday—  
9:45 a.m.—Sunday school.  
11:00 a.m.—Morning worship.  
6:00 p.m.—Young people.  
7:00 p.m.—Evening worship.  
Every Wednesday—  
7:00 p.m.—Youth group.

### FELLOWSHIP BAPTIST

The Rev. Larry Mattis.  
The Rev. Roy Harrison, pastors.  
662-7036  
Every Sunday—  
3:00 p.m.—Worship service at the Rebekah Hall.

### Catholic—

**ST. MARY**  
The Rev. Fr. David Philip Dupuis, Pastor  
Every Sunday—  
8:00 a.m.—Mass.  
10:00 a.m.—Mass.  
12:00 noon—Mass.  
Every Saturday—  
12:00 noon-1:00 p.m.—Confessions.  
5:00 p.m.—Mass.

### Christian Scientist—

**FIRST CHURCH OF CHRIST SCIENTIST**  
1881 Washenaw Ave., Ann Arbor  
Every Sunday—  
10:30 a.m.—Sunday school, morning service.

### Church of Christ—

**CHURCH OF CHRIST**  
1380 Old US-12, East  
A. Dean Gittings, Jr., Minister  
Every Sunday—  
9:30 a.m.—Bible classes, all ages.  
10:30 a.m.—Worship service. Nursery available.  
6:00 p.m.—Worship service. Nursery available.  
Every Wednesday—  
7:00 p.m.—Bible classes, all ages.  
First and Third Tuesday of every month—  
7:00 p.m.—Ladies class.

### Episcopal—

**ST. BARNABAS**  
3560 Old US-12  
(Directly across from the Fairgrounds)  
The Rev. Fr. Terrell P. Beaumont, O.S.P.  
475-2003 or 475-8876  
Every Sunday—  
Youth Inquirers class.  
9:00 a.m.—Acolytes.  
9:00 a.m.—Choir.  
10:00 a.m.—Worship service.  
10:30 a.m.—Eucharist (Holy Communion), first, third and fifth Sundays.  
10:30 a.m.—Morning Prayer, second and fourth Sundays (Holy Communion available immediately following service).  
10:30 a.m.—Church school, 11-12.  
11:00 a.m.—Family coffee hour.  
11:00 a.m.—First Sunday of the month, pot-luck dinner.  
Nursery available for all services.

### Free Methodist—

**CHELSEA FREE METHODIST**  
7655 Wacker Rd.  
Mark Stratley, Pastor  
Wednesday, Oct. 29—  
7:00 p.m.—Mid-week service.  
Friday, Oct. 31—  
10:00 a.m.—Crown Carnival at the church.  
Saturday, Nov. 1—  
Work day on garage.  
Sunday, Nov. 2—  
9:45 a.m.—Sunday school.  
11:00 a.m.—Morning worship with Communion.  
6:00 p.m.—Evening worship.  
Monday, Nov. 3—  
Pastor Rhodes at Billy Graham School of Evangelism in Florida. Returns Sunday, Nov. 9.  
7:45 p.m.—Growth Group.  
Tuesday, Nov. 4—  
9:30 a.m.—Ladies Bible study.  
Wednesday, Nov. 5—  
9:30 a.m.—Ladies Bible study.  
7:00 p.m.—Mid-week service.

### Lutheran—

**FAITH EVANGELICAL LUTHERAN**  
The Rev. Mark Porusky, Pastor  
Thursday, Oct. 30—  
8:30 p.m.—Lutheran Girl Pioneers.  
Sunday, Nov. 2—  
9:00 a.m.—Worship.  
10:00 a.m.—Sunday school for children and adults.  
Tuesday, Nov. 4—  
6:45 p.m.—Confirmation classes.

**OUR SAVIOR LUTHERAN**  
1515 S. Main, Chelsea  
The Rev. Franklin H. Giebel, Pastor  
Every Sunday—  
9:00 a.m.—Sunday school and Bible classes.  
10:30 a.m.—Worship with Holy Communion first, third and fifth Sundays.  
6:30 p.m.—Confirmation class.  
8:30 p.m.—Inquirers class.  
Every Thursday—  
1:00 p.m.—Weekday Bible class.

**ST. THOMAS LUTHERAN**  
Ellisworth and Haab Rds.  
The Rev. John Riske, Pastor  
Thursday, Oct. 30—  
8:00 p.m.—Sunday school teacher's meeting.  
Sunday, Nov. 2—  
9:15 a.m.—Coffee and donuts.  
9:30 a.m.—Sunday school and Bible classes.  
10:45 a.m.—Worship with Holy Communion.  
Monday, Nov. 3—  
7:30 p.m.—Adult Bible study meeting at Stierle's. Topic: "Living With Others."  
Tuesday, Nov. 4—  
8:00 p.m.—Church Council.  
Wednesday, Nov. 5—  
1:30 p.m.—Ladies Aid at Boelter's.

### ST. JACOB EVANGELICAL LUTHERAN

12501 Rietmiller Rd., Grass Lake  
The Rev. Andrew Bloom, Pastor  
Every Sunday—  
9:00 a.m.—Sunday school.  
10:10 a.m.—Divine service.

### TRINITY LUTHERAN

5754 M-36, three miles east of Gregory  
William J. Truett, Pastor  
Every Sunday—  
9:00 a.m.—Worship service.  
9:30 a.m.—Sunday and Bible school.  
10:45 a.m.—Worship service.

### ZION LUTHERAN

Corner of Fletcher and Waters Rds.  
The Rev. John R. Morris, Pastor  
Saturday, Nov. 1—  
Sunday, Nov. 2—  
9:00 a.m.—Sunday school. Classes for all ages, three years through adult.  
9:00 a.m.—Couples/singles class.  
10:30 a.m.—Worship.  
Tuesday, Nov. 4—  
4:00 p.m.—Journymakers.  
7:15 p.m.—Senior Choir.

### Methodist

**SALEM GROVE UNITED METHODIST**  
3320 Notten Rd.  
Donald Woolzin, Pastor  
Every Sunday—  
9:30 a.m.—Church school.  
10:30 a.m.—Morning worship.

### FIRST UNITED METHODIST

Park and Territorial Rds.  
The Rev. Larry Nichols and  
The Rev. David Goldsmith, Pastors  
Every Sunday—  
10:00 a.m.—Sunday school.  
11:15 a.m.—Worship service.

### WATERLOO VILLAGE UNITED METHODIST

8115 Washington St.  
The Rev. David Goldsmith, Pastors  
Every Sunday—  
9:00 a.m.—Sunday school.  
11:15 a.m.—Worship service.

### FIRST UNITED METHODIST

123 Park St.  
The Rev. Dr. Jerry Parker, Pastor  
Wednesday, Oct. 29—  
10:00 a.m.—Annual United Methodist Women conference at Pontiac Central United Methodist church.  
3:30 p.m.—Praise Choir.  
3:30 p.m.—Glory Choir.  
6:00 p.m.—Carolers.  
6:30 p.m.—Rainbow Ringers.  
7:15 p.m.—Tintinnabulators.  
8:05 p.m.—Chancel Choir.

### Thursday, Oct. 30

9:00 a.m.—Lioness Haunted House in the Social Center and Rooms 13 and 14 in the Education Building.  
6:30 p.m.—Prayer group meets in the church school annex.  
7:30 p.m.—Study group in the church school annex.

### Friday, Oct. 31

9:00 a.m.—Lioness Haunted House in the Social Center and in Rooms 13 and 14 in the Education Building.  
Saturday, Nov. 1—  
9:00 a.m.—Youth Division workers meet in the church school annex.  
9:00 a.m.—Clean-up of Haunted House in the Social Center.  
6:30 p.m.—Senior High UMYF overnight in the Education Building.

### Sunday, Nov. 2

8:15 a.m.—Crib Nursery opens.  
8:30 a.m.—Worship service.  
8:30 a.m.—Senior High UMYF overnight concludes.  
8:30 a.m.—Enrichment time for all preschoolers.  
9:00 a.m.—Kindergarten, first- and second graders leave worship service for their enrichment time.

### Monday, Nov. 3

9:30 a.m.—Fellowship time.  
9:45-10:45 a.m.—Church school classes for everyone.  
11:00 a.m.—Worship service.  
11:00 a.m.—Enrichment time for children two and older through kindergarten.

### Tuesday, Nov. 4

11:30 a.m.—First and second graders leave worship service for enrichment time upstairs, Education Building.  
12:00 noon—Fellowship time.  
12:00 p.m.—Crib Nursery closes.

### Wednesday, Nov. 5

7:30 p.m.—Work Area on Education meets in the church school annex.  
Tuesday, Nov. 4—  
7:30 p.m.—Council on Ministries.

### Wednesday, Nov. 5

3:30 p.m.—Praise Choir.  
3:30 p.m.—Glory Choir.  
6:00 p.m.—Carolers.  
6:30 p.m.—Rainbow Ringers.  
7:15 p.m.—Tintinnabulators.  
8:05 p.m.—Chancel Choir.

### Methodist Home Chapel

Every Sunday—  
8:45 a.m.—Worship service.

### NORTH LAKE UNITED METHODIST CHURCH

14111 North Territorial Road  
The Rev. Sandra Willobee, Pastor  
Every Sunday—  
10:00 a.m.—Worship service.  
11:00 a.m.—Fellowship hour, Sunday school.

### SHARON UNITED METHODIST

Corner Pleasant Lake Rd. and M-52  
The Rev. Evans Bentley, Pastor  
Every Sunday—  
10:00 a.m.—Sunday school.  
11:00 a.m.—Worship service.

### Mormon—

**CHURCH OF JESUS CHRIST OF LATTER-DAY SAINTS**  
1300 Freer Rd.  
Wayne L. Wunzenz, president  
Every Sunday—  
9:30 a.m.—Sacrament.  
10:30 a.m.—Sunday school.  
11:40 a.m.—Priesthood.

### Non-Denominational—

**CHELSEA CHRISTIAN MEN'S FELLOWSHIP PRAYER BREAKFAST**  
Second Saturday Each Month—  
8:00 a.m.—Breakfast.  
8:30-10:00 a.m.—Program.

**MT. HOPE BIBLE**  
12894 Trist Rd., Grass Lake  
The Rev. Ken Blumberg, Pastor  
Every Sunday—  
10:00 a.m.—Sunday school.  
11:00 a.m.—Morning worship.  
6:00 p.m.—Evening service.  
Every Wednesday—  
7:00 p.m.—Bible study.

**NORTH SHARON BIBLE**  
Sylvan and Waaburne Rds.  
The Rev. Timothy E. Booth, Pastor  
Every Sunday—  
10:00 a.m.—Sunday school.  
11:00 a.m.—Worship service.  
6:00 p.m.—Senior High Youth meeting.  
Youth choir.  
7:00 p.m.—Evening worship service; nursery available. All services interpreted for the deaf.

Every Wednesday—  
7:00 p.m.—Bible study and prayer meeting, nursery available. Bus transportation available: 438-7222.

### Presbyterian—

**FIRST UNITED PRESBYTERIAN**  
Unadilla  
John Marvin, Pastor  
Every Sunday—  
11:00 a.m.—Worship service.

### United Church of Christ—

**BETHEL EVANGELICAL AND REFORMED**  
Freedom Township  
The Rev. Roman A. Resneck, Pastor  
Every Sunday—  
10:00 a.m.—Worship service.

### CONGREGATIONAL

121 East Middle Street  
The Rev. John Gibbon, Pastor  
Wednesday, Oct. 29—  
7:00 p.m.—Parents' Support Group.  
Thursday, Oct. 30—  
7:00 a.m.—Choir rehearsal.  
Saturday, Nov. 1—  
9:00 a.m.—Youth Visitation Day, Olvest College.

### Sunday, Nov. 2

10:30 a.m.—Nursery for pre-schoolers.  
10:30 a.m.—Sunday school.  
10:30 a.m.—Worship service, Baptism and Communion.  
11:30 a.m.—Coffee and fellowship gathering.

### Tuesday, Nov. 4

12:00 p.m.—Confirmation class.  
Tuesday, Nov. 4—  
1:15 p.m.—Association Council at East Lansing.

### ST. JOHN'S

Rogers Corners, Waters and Fletcher Rds.  
The Rev. Theodore Wumler, Pastor  
Every Sunday—  
10:30 a.m.—Worship service, Sunday school.

### Phillip Coppernoll Participates in Giant Training Exercises

Marine Cpl. Phillip H. Coppernoll, son of William R. and Sharon A. Coppernoll of 13424 Phal Rd., Grass Lake, recently participated in exercise North Wedding/Bold Guard 86.

During the exercise, more than 35,000 personnel, from Belgium, Canada, Denmark, Federal Republic of Germany, Netherlands, Norway, United Kingdom, and the U.S. participated. The maritime operations involved 150 ships and submarines and hundreds of aircraft.

The exercise provided the Marine Corps the opportunity to demonstrate its vital contribution to the defense of Northern Europe.

Coppernoll is currently stationed at Headquarters and Headquarters Squadron 28, Cherry Point, N.C.

### ST. JOHN'S EVANGELICAL AND REFORMED

Francisco  
The Rev. Paul McKenna, Pastor  
Every Sunday—  
10:30 a.m.—Sunday school and worship service.  
First Sunday of every month—  
Communion.

### ST. PAUL

The Rev. Erwin R. Koch, Pastor  
Wednesday, Oct. 29—  
11:15 a.m.—Serendipity Group in Sharon Seitz's home.  
8:30 p.m.—Chapel Choir.  
7:15 p.m.—Youth Choir.  
7:30 p.m.—Chancel Choir.

### Sunday, Nov. 2

9:00 a.m.—New members class in pastor's study.  
9:00 a.m.—Church school classes, third grade through adult. Nursery provided.  
10:30 a.m.—Church school classes, 3-year-olds through second grade. Nursery provided.

10:30 a.m.—Morning worship service with Communion served.  
5:00 p.m.—Junior High Youth Fellowship.

**Covenant Church Bazaar**  
November 8<sup>th</sup> 9am-4pm  
Sylvan Town Hall

### HAIL MARY.

full of Grace, the Lord is with Thee. Blessed art Thou amongst women and Blessed is the Fruit of the Womb Jesus. Holy Mary, Mother of God, Pray for us sinners, now, and at the hour of our death, Amen.

—a Rose for Mary millic warner



### ST. ANDREW'S CHURCH

7610 ANN ARBOR ST., DEXTER

### NOVEMBER DINNER

THURSDAY, NOV. 6

5 p.m. to 7 p.m.

### TURKEY AND TRIMMINGS

\$4.50 Adults - \$2.50 Children

FOR TICKET INFORMATION

Call: 426-8610 or 426-3275

# Age does have its privileges.



If you are at least 55, the Citizens Advantage Account may be the only banking program that makes sense for you. Citizens Trust offers all these features and more in one account:

- Free checking
- Money Market Savings Account
- Free personalized Citizens Advantage Account checks
- Classic VISA with no membership fee
- Free financial planning session
- Free Travelers checks
- \$100,000 common carrier accidental death insurance
- Free credit card registration service

- Discount Pharmacy Service
- And many other special services and benefits

To qualify for your free Citizens Advantage Account, you must be at least 55, maintain a Citizens Trust checking account and keep an average available balance of \$1000 or more in your Citizens Trust Money Market Savings Account. All accounts insured to \$100,000 by the F.D.I.C.

Stop in today to open your Citizens Advantage Account. For more information call Kathleen Woodard at 994-5555 ext. 393, or the Citizens Advantage Account Representative at any of our offices.

**ADVANTAGE**  
Citizens Advantage Account



**CitizensTrust**  
The Bank of Trust

Ann Arbor • Brighton • Chelsea • Milan Area • Saline • (313) 994-5555

Member FDIC

Play the market right and you could lose it all.



You could lose things like extra weight. High blood pressure. And high blood cholesterol levels. The very things that contribute to heart attack and stroke. All you have to do is invest wisely at the supermarket. Buy more in the fresh produce, pasta, breads and cereals sections. And purchase fish, poultry and lean meats instead of fatty or processed meats.

Switch to low-fat dairy products and margarine. And check the nutritional listings on food labels. In short, be selective about how you play this market. Because no matter how much you lose, you've got a lot to win.

WE'RE FIGHTING FOR YOUR LIFE

**American Heart Association**



# Vorus Family Finds Debris From Russian Ship in Florida

While visiting her parents, Dr. and Mrs. Elwin Neal, at their beach house at Melbourne Beach, Fla., Julie and Bill Vorus and their sons, Julian and John, found debris apparently from an, as yet undetermined, ship sinking. The biggest piece appeared to be the lid of a mortar crate. Green on the outside, inside it had Russian writing and slots for mortars. They found about 15 smaller pieces, including an ammunition box and two wooden signs stamped with the Spanish words, "Patria o Muerte" (fatherland or death).

The family also found, but did not pick up, kitchen debris such as onions, apples, and half-empty wine bottles.

The local sheriff came out to the Neal residence and catalogued the Vorus find before taking it to an Air Force base. The Vorus family kept one of the Spanish signs.

Asked why these remains had both Spanish and Russian writing on them, Julie Vorus said, "The most logical explanation, although not confirmed by the authorities, is that it is debris from a Russian ship bringing military supplies to Cuba."

"The Vorus' discovery was part of a large collection of debris which began washing ashore along the southern half of the eastern Florida coast the week-end of Oct. 18-19. The Vorus family made their find on Oct. 20, the last day before they returned home to North Lake.

"Other reported findings were of similar nature. Words found on debris included "almec Cuba" and "CCCP" (the Soviet Union abbreviation). In southern Florida some of the crates washed ashore still contained ammunition including fuses which were described by an Air Force spokesman as "detonation devices most commonly used for Soviet 122-mm rockets."

"So far, there is no evidence to link the debris with any specific event. Two theories, neither one confirmed by the FBI, are that the debris came from a Bahamian freighter that sank Oct. 3 off Lake Worth Inlet or from a Soviet nuclear submarine which sank off the Bermuda coast Oct. 6.



**SHIPWRECK TREASURE:** John and Julian Vorus hold up one of the signs they found at Melbourne Beach, Fla., in the debris washed up from an as yet unidentified shipwreck. Military equipment and words in both Spanish and Russian were found in the debris leading to speculation that it came from a Russian ship taking supplies to Cuba. John and Julian's sign reads "Patria O Muerte" which is Spanish for "Fatherland or Death."

## Symphony Invited to U-M

Chelsea High School Symphony Band conducted by William W. Gourley is one of seven high school bands selected to participate in a clinic-festival co-sponsored by the Michigan School Band Orchestra Association and the University of Michigan.

High school bands with a history of superior ratings at MSBOA festivals were invited to apply. Groups were selected by a panel from MSBOA and the University of Michigan based on an evaluation of the performance tapes which were sent with the applications.

Each band will perform in Hill Auditorium on the University of Michigan's Ann Arbor campus on Monday, Feb. 23. They will be evaluated by a panel of internationally known band directors, one of whom will do a short clinic with each group.

The festival is hosted by Professor H. Robert Reynolds, director of bands at the University of Michigan, and co-sponsored by the Michigan School Band and Orchestra Association, William Sutherland, president.

Don't forget to renew your Chelsea Standard subscription!

## Workshop on Discipline Set For Parents

A workshop for parents who are interested in improving their children's behavior will be held on Nov. 4 from 7:30 to 9:30 p.m. in the auditorium of Chelsea High School.

Assertive Discipline for parents is the newest program offered by Lee Canter, a leading expert in child management.

The assertive discipline method is currently being used by 500,000 teachers throughout the country.

Canter has adapted his take-charge approach for dealing with children in the classroom to the needs of today's parents.

In this workshop parents will learn the step-by-step guidelines necessary for dealing effectively with their children at home and at school.

The workshop leader will be Simone Reisswig, a certified instructor from Canter & Associates. The fee to attend this workshop is \$4. Assertive Discipline books will be available for sale. Pre-registration is recommended.

For further information contact Chelsea Community Education at 475-9830.

## Cpl. Scott Drouare Visits Australia on Training Exercises

Marine Cpl. Scott J. Drouare, son of Roger W. Drouare and Sharon S. Sennett, both of 16495 Easades, Grass Lake, recently completed a six-day port visit to Fremantle, Australia.

Drouare made the recent port call after his participation in exercise Valiant Usher 86, a Seventh Fleet sponsored exercise conducted to practice various amphibious task force operations.

Drouare is currently stationed with Thirteenth Marine Amphibious Unit, Camp Pendleton, Calif.

He joined the Marine Corps in February 1983.

Families maintained by women have a poverty rate which is three times that of all families and five times the rate for married-couple families, according to a fact sheet on working women published by the Women's Bureau of the U.S. Department of Labor.



A HUNDRED YEARS AGO this was probably a pretty common scene at the Chelsea depot as people were dropped off to take a train ride into Detroit. However, this scene took place just last week as Paul and Beverly Bollinger were given a ride for their 39th wedding anniversary. The

buggy, which used to belong to Paul, was bought by Kathy Kentala, right front, and sent to an Amish craftsman for restoration work. Kathy, and front-seat passenger Pat Koch, plan to rent the horse and buggy out for special occasions such as weddings.



A female pigeon will not lay eggs without seeing another pigeon. If no other pigeon is available, her own reflection in a mirror will suffice.

ZOA'S LOG CABIN LUNCH	
6714 Clear Lake Rd. WATERLOO	
Mon.-Thurs.	11 a.m.-8 p.m.
Fri.	11 a.m.-9 p.m.
Sat.	9 a.m.-9 p.m.
Sun.	9 a.m.-3 p.m.

### VCR MOVIE RENTALS

### CARRY-OUT or SERVED-IN PIZZA

	12" MED.	16" LARGE
CHEESE	\$3.25	\$ 7.00
+ 1 ITEM	\$5.75	\$ 7.75
+ 2 ITEMS	\$6.25	\$ 8.50
+ 3 ITEMS	\$6.75	\$ 9.25
+ 4 ITEMS	\$7.25	\$10.00
+ SUPER	\$8.00	\$11.00

Phone 475-7169



## DEAN BAKER

for Congress  
2nd District

### Time for a Change

Protect Medicare and Social Security  
Create Jobs for the Unemployed  
Cut Military Spending  
Save the Family Farm

Paid for by Baker for Congress, W.H. Locke Anderson, Treasurer

Subscribe to The Chelsea Standard!

# PUBLIC NOTICE :

REPRESENTATIVE

## O'CONNOR

VOTED

## FOR

INCOME TAX

## ROLL-BACK

AND THEN....

HER OPPONENT SENT MANY OF YOU

## A PHONEY CHECK??

PHONEY BECAUSE IT SAYS ON IT THAT...

"O'CONNOR VOTED AGAINST THE ROLL-BACK"

AND...

DON'T TRY TO CASH THE CHECK...

IT'S WORTHLESS TOO !!

RE-ELECT **O'CONNOR** SHE VOTES FOR YOU

PAID FOR BY: F. POPE

NOT AUTHORIZED BY O'CONNOR COMMITTEE

WHEN YOU NEED

# HELP!



MATT  
VILLEMURE

CALL  
MATT  
OR  
RON  
FOR



RON  
SCHUYLER

**AUTOMOTIVE REPAIRS  
THAT LAST A LIFETIME**

(We Guarantee It!)



LIFETIME  
SERVICE  
GUARANTEE

The car repair guarantee that lasts for as long as you own your vehicle. The free Lifetime Service Guarantee. If you ever need to have your Ford, Mercury or Lincoln fixed, you pay once and we'll guarantee that if the covered part ever has to be fixed again... we will fix it free. Free parts. Free labor. Covers thousands of parts. Lasts as long as you own your vehicle. "Lifetime means the consumer's ownership period of his or her Ford, Lincoln-Mercury, Mercury or Ford Light Truck." Ask us for a free copy of The Guarantee". This limited warranty covers vehicles in normal use. And excludes routine maintenance parts, belts, hoses, sheet metal and upholstery.

MICHIGAN'S OLDEST FORD DEALER SINCE APRIL 15, 1912

## PALMER

MOTOR SALES, INC.



FORD  
MERCURY

DOWNTOWN CONVENIENCE

Hours: Mon., Thurs. & Fri. 7:30 a.m. to 5:30 p.m., Saturday 7:30 a.m. to noon  
222 S. Main St., Chelsea Special Line Direct To Service

475-1303



**RE-ELECT**  
**A. J. PROCASSINI**  
WASHTENAW COMMUNITY  
COLLEGE TRUSTEE



20 years proven  
experience as a WCC  
Trustee... representing  
the needs of all people  
in the entire community.  
Vote November 4th.

Subscribe to The Chelsea Standard!

**DRAINS and SEWERS  
CLEANED ELECTRICALLY**



SINKS  
SUMPS  
TOILETS

FLOOR  
DRAINS  
MAIN  
LINES  
STORM  
SEWERS

**PROMPT SERVICE**

SEPTIC TANKS — Cleaned, Installed, Repaired  
DRAINFIELD & OTHER EXCAVATING

• RESIDENTIAL • COMMERCIAL • INDUSTRIAL

**BOLLINGER SANITATION SERVICE**

PHONE (313) 475-2097

**H & S FARM REPAIR**

**GAS OR DIESEL  
ANY MAKE OR MODEL  
ON OR OFF FARM**  
Pickup and Delivery Available



- FARM EQUIPT.
- CONSTRUCTION EQUIPT.
- LAWN & GARDEN EQUIPT.
- CHAIN SAWS



**475-7547**  
Call us for a very special  
price on your major overhaul

20750 WATERLOO RD., CHELSEA

BILL HAFNER                      VELTON STEPHENS

**Gee's Has Gone to the Birds**

**Coupon**

**BLACK OIL  
SUNFLOWER  
SEEDS**  
**\$9.95** 50 lbs.

**FALL  
Is The Time  
For Planting!**

**THISTLE SEED**  
**\$39.95** 50 lbs.

**FALL  
BULBS**

A Wide Variety of  
Bird Seed Mixes  
Striped Sunflower Seeds

**NAVY BEANS**

**Winter Squash  
Michigan Potatoes  
Holiday Nuts**

**APPLES**

**FRESH CIDER**  
Taking orders for  
**GRAVE BLANKETS**

WHOLESALE & RETAIL

NEW HOURS: 8 a.m. till dark every day.

**GEE FARMS**  
14928 Bunker Hill Rd., Stockbridge (517) 769-6772  
FARM BAKED DOUGHNUTS AND BREAD  
HAND-DIPPED ALL-STAR ICE CREAM



**SUBSCRIPTION ORDER FORM**  
for  
**THE CHELSEA STANDARD**  
BY MAIL DELIVERY - ONE YEAR '10; ELSEWHERE IN U. S. '12.50

Name \_\_\_\_\_

Address \_\_\_\_\_

City \_\_\_\_\_ State \_\_\_\_\_ Zip \_\_\_\_\_

If you are not presently a subscriber, receiving your Standard by mail,

Fill out form, clip and send with payment in advance to  
THE CHELSEA STANDARD, 300 N. MAIN, CHELSEA 48118



ON HAND FOR THE DEDICATION of what is now the longest hiking trail in southern Michigan (the Potawatami, 46 miles) were, from left, Mike Moore, deputy director of the southern Michigan area of the Department of Natural Resources; John Kostelec, Potawatami Trail Director for the Boy Scout Wolverine Council; Gordon Archer, Waterloo Recreation Area park manager; Jack Butterfield, chief of Michigan State Parks, from Lansing; and Jon LaBossiere, Pinckney Recreation Area park manager. The dedication took place last Saturday at the Green Lake Campgrounds.

# Flag Corps Rated First at EMU Event

Chelsea High School Marching Band and Flag Corps participated in Eastern Michigan University's Band Night, Saturday, Oct. 18.

The band was the guest of EMU as were 23 other bands from throughout Michigan.

The bands rehearsed in the afternoon under the direction of Dr. Max Plank, director of bands, and Whitney Prince, assistant director of bands.

During the afternoon rehearsal, 15 flag corps competed in the third annual flag corps competition held during Band Night. The Chelsea Flag Corps was awarded first place in the competition.

This was the second time Chelsea has finished first. The last time was two years ago when the band last attended EMU's Band Night.

Flag captain Dawn Spade was responsible for choreographing and teaching the routine to the flag corps.

Phil Jones, English teacher and yearbook and newspaper advisor at Chelsea High school, voluntarily assists the flag corps as an instructor.

When asked who instructs the flags by admirers at EMU, Jones' response was "the girls do it themselves." According to band director Bill Gourley, however, Jones is an invaluable part of the flags and band. "His constant work with the corps has developed one of the most respected corps in the state. The flags enhance the band's over-all performance," according to Gourley.

As always, the band received high praise from spectator and other bands. Their poise and high standards were evident on and off the field. Many admirers commented to chaperons and band members that they obviously are an outstanding band.

The day's activities also included dinner hosted by EMU for all the bands. A fine performance of the EMU Marching Hurons at pre-game especially for the high school bands and a high scoring EMU win over Ohio University.

**STUDENT  
BIKE  
SHOP**  
has  
all terrain  
bikes  
in stock

All speeds with prices to fit your budget. Get a bike already loaded in an on-air, 100 cc. and 150 cc. models. 400 cc. models also available.

607 S. Forest, Ann Arbor  
**662-6986**

**LUNCHEON SPECIAL**  
FOR THE MONTHS OF OCT. & NOV.  
**CROCK OF SOUP OR CHILI  
& SALAD BAR - \$3.50**  
**DAILY LUNCHEON SPECIAL**  
Food to take out for lunches

**DINNER SPECIAL**  
Daily, from 5:30 till 7

MONDAY THRU THURSDAY ..... at a Special Price  
FRIDAY ..... Bar-B-Q Country Style Ribs  
SATURDAY ..... Prime Rib (above average cut)

SUNDAY, NOV. 2—2 p.m. till 7  
**STEAK SPECIAL**

**TOP SPORTS EVENTS on BIG SCREEN TV**  
LIVE BAND FRIDAY & SATURDAY

CATERING — Wedding · Graduation · Business Meetings

**WOLVERINE**  
Food & Spirits

W. Old US-12 & M-52  
Chelsea (313) 475-9014

Give A Gift Subscription to The Chelsea Standard

**POMA'S  
PIZZA**  
137 Park Street, Chelsea  
Ph. 475-9451

HOURS: Mon., 4 p.m. to 10 p.m.  
Sun., Wed., Thurs. 4 p.m. to 11 p.m.  
Fri. & Sat., 4 to 12 p.m.

"We Knead Your Dough"  
We also have thin crust pizza on request.  
Broad Sticks-Special This Week, \$2.50

**CLIP THIS COUPON**

**\$2.00 OFF**  
ON ANY  
**X-LARGE PIZZA**  
**\$1.00 OFF**  
ANY OTHER PIZZA  
(one coupon per pizza)

Offer good thru Nov. 5, 1986 at Poma's Pizza, Chelsea

# THE TRUE STORY ON TAXES LET'S LOOK AT THE RECORD:

CITY/VILLAGE	1985-86 TAX RATE IN MILLS
<b>SALINE</b>	<b>8.90</b>
YPSILANTI	23.72
ANN ARBOR	18.95
DEXTER	17.20
MILAN	16.01
MANCHESTER	13.87
BARTON HILLS	13.22
CHELSEA	11.32

SOURCE: WASHTENAW COUNTY METROPOLITAN PLANNING COMMISSION.

**DON SHELTON** has cut Saline's taxes by 11% since he became mayor in 1978. The numbers speak for themselves.

**SOME PEOPLE JUST TALK TAX CUTS  
—DON CUTS TAXES!**

**ELECT  
DON SHELTON**  
FOR 52nd DISTRICT STATE REPRESENTATIVE

**DON GETS THINGS DONE!**

# + AREA DEATHS +

## Ruby M. Bauer

19835 Waterloo Rd.  
Chelsea

Ruby M. Bauer, 74, 19835 Waterloo Rd., died suddenly, Friday, Oct. 24 at Chelsea Community Hospital.

She was born July 12, 1912 in South Dakota, the daughter of Lee and Mabel (Potter) Hadley. On Aug. 19, 1923 she married George F. Bauer, Jr.

Mrs. Bauer lived all of her married life at the same Waterloo Rd. residence.

She was a member of St. Paul United Church of Christ and the VFW Auxiliary Post No. 4076 in Chelsea.

She is survived by her husband, George; four sons, Robert, Norman, and Donald of Chelsea, and Walter of Williamston; one daughter, Mrs. Charles (Barbara) Fredette of Chelsea; two brothers, Robert and Roland Hadley, of Ann Arbor; and one sister, Grace Watts of Canton.

She was preceded in death by one grandson, Michael Bauer; one sister, Josephine Dellabaugh; and one brother, Ernest Hadley.

Funeral services were held Oct. 26 at 2 p.m. at the Cole-Burghardt Funeral Chapel with the Rev. Erwin R. Koch officiating. Burial was in Oak Grove Cemetery.

Memorial contributions may be made to St. Paul United Church of Christ, the American Heart Association, or the charity of your choice.

Arrangements were by Cole-Burghardt Funeral Chapel.

## Clara K. Volz

7777 Marshall Rd., Scio Township  
Dexter

Clara K. Volz, 7777 Marshall Rd., Scio township, age 91, died Tuesday morning, Sept. 30, at home.

She was born Oct. 11, 1894, in New York, the daughter of Godfrey and Rose Lutz Knapp.

She was a member of St. Matthew's Lutheran church of Westland, the sister congregation of Our Savior Lutheran church of Chelsea.

She is survived by three daughters, Mrs. Doris Smith of Dexter, Mrs. Harold (Dorothy) Peterson of Garden City, and Mrs. Herbert (Rosemarie) Clifford of Parker, Colo.; a sister, Mrs. Ernest (Marian) Bucholz of Dexter; a brother, Gottlieb Knapp of L'Anse; 12 grandchildren; 17 great-grandchildren; several nieces and nephews. She was preceded in death by her husband, Hugo Volz, a son George Volz and a brother Alfred Knapp.

Funeral services were held Friday, Oct. 3, at 1:30 p.m. at the Hosmer Funeral Home, with the Rev. Franklin Giebel of Our Savior Lutheran church officiating.

Graveside services were held at 2:45 p.m. at Glen Eden Memorial Park Cemetery, Livonia.

Memorials may be made to St. Matthew's Lutheran church.

Envelopes are available at the Hosmer Funeral Home.

## Chelsea Student

### In NMU Play

Thomas M. Mull of Chelsea, a sophomore at Northern Michigan University, starred in the role of Frederick Fellows, in "Noises Off."

The performance opened the season for the Forest Roberts Theatre at Northern.

Mull is the son of Betty Kay Mull of 215 Park, Chelsea.

Subscribe today to The Standard

## Florence Ives

Formerly of 326 Madison St.  
Chelsea

Florence Ives, 85, formerly of 326 Madison St., died Monday, Oct. 27 at the Chelsea United Methodist Retirement Home.

She was born April 14, 1901 in Chelsea, the daughter of Homer G. and Katie S. (Godfrey) Ives.

Survivors include five nephews, Vincent Ives, of Grass Lake, James Gaunt, of Chelsea, Roy G. Ives, of Arizona, Hubert Ives, of California, and Raymond Ives, of Florida; one niece, Mrs. Russell (Gertrude) Long, of New Mexico; and several grandchildren and nephews.

Miss Ives was a life long member of the First United Methodist church of Chelsea. She retired from Chelsea Milling Co. in 1966 after 30 years of service. She lived in Chelsea all of her life.

Funeral services will take place Friday, Oct. 31 at 1 p.m. at the Cole-Burghardt Funeral Chapel, with the Rev. James Simmons officiating. Burial will be in Oak Grove Cemetery.

Memorial contributions may be made to the First United Methodist church.

Arrangements were handled by Cole-Burghardt Funeral Chapel.

## Elva M. Langston

Dunedin, Fla.  
(Formerly of Chelsea)

Elva M. Langston, 85, died Oct. 15 at Chelsea Community Hospital. Formerly of Chelsea, she had moved to Dunedin, Fla., but for the last several months had been residing with her daughter, Mrs. Charles Willoughby of Chelsea.

She was born June 6, 1901 in Montgomery county, Ky., the daughter of Frank and Neva (Sponsi) Rogers. On Dec. 11, 1918 she married Clay Langston in Mt. Sterling, Ky. He preceded her in death Dec. 15, 1962.

Survivors include three daughters, Mrs. Charles (Maurine) Willoughby of Chelsea, Mrs. Emma Wilson of Tecumseh, Mrs. Glenn (Faye) Kirk of Tecumseh; one son, Clay Langston, Jr., of Westland; 10 grandchildren and 10 great-grandchildren. She was preceded in death by one son, Burnette, in 1964.

Mrs. Langston was a member of the Baptist church of Wayne.

Funeral services were held Oct. 18 at the Cole-Burghardt Funeral Chapel with the Rev. Phil Farnsworth officiating. Burial was in Oak Grove Cemetery.

## Daughter-in-Law of

### Erwin Kochs Dies

### In Auto Accident

Funeral services for Hermina Villanoff Koch were held on Monday, Oct. 20, at the Cracian Funeral Home, Cleveland, O., by the Rev. Fr. Peter Lipovan and the Rev. Erwin Koch. She was killed in an automobile accident on Thursday, Oct. 16.

She was born June 3, 1957, to Risto Villanoff and Vera Demitri, in Yugoslavia. She was married to Dr. Paul E. Koch of Cleveland, on March 1, 1986, and he survives.

Also surviving are her mother and father, her stepfather, Peter Demitri, a step-brother, Chris Demitri; 2 step-sisters, Cindi and Arlene Demitri, and nieces and nephew. Paul is the son of the Rev. and Mrs. Erwin Koch of Chelsea. She was employed by Estee Lauder, May Co., Cleveland.

## Albert J. Notten, Sr.

3581 Reiman Rd.  
Grass Lake

Albert John Notten, Sr., 3581 Reiman Rd., Grass Lake, age 88, died Oct. 22, at Cedar Knoll Rest Home.

He was born Dec. 2, 1897 on the family farm on Reiman Rd. where he had lived and farmed his entire life. He was the son of Albert J. and Nora Notten. He was a member of Salem Grove United Methodist church.

Surviving is one son Albert J. Notten, Jr., of Chelsea; four daughters, Carrie Dunlap of Norvell, Marjorie York of Monroe, Marie Bryant of Carleton, and Evelyn Presnell of Grass Lake; nine grandchildren and seven great-grandchildren.

He was preceded in death by two sons, Robert and Edward, and a half-brother, Warren Cushman.

Funeral services were held Friday, Oct. 24, at 2 p.m. from the Staffan-Mitchell Funeral Home with the Rev. Donald Woolum of Salem Grove United Methodist church officiating. Burial was in Maple Grove Cemetery, Sylvan Center.

Expressions of sympathy may be made to the Salem Grove United Methodist church.

## Adeline S. Irick

805 W. Middle St.  
Chelsea

Adeline S. Irick, 96, 805 W. Middle St., died Saturday, Oct. 25 at the Chelsea United Methodist Retirement Home.

She was born Aug. 3, 1890 in Rollin, the daughter of William and Lillian (Briggs) Hathaway. She married Arthur E. Irick in the family home on Aug. 26, 1908. He preceded her in death. Mrs. Irick moved to Chelsea from Onsted, Oct. 26, 1977.

She was a member of the Rollin Center United Methodist church and the Rollin Center United Methodist Women. She was a life member of the Women's Christian Temperance Union, working on the local, county, district, and state levels.

She is survived by one granddaughter, LeAnn Reed of California; and two grandsons, Kenneth and Wayne Irick of Texas.

A Memorial Service will be held Oct. 29 at 10 a.m. at the Chelsea United Methodist Retirement Home Chapel with the Rev. James Simmons officiating. Burial will be at Greens Lake Cemetery in Rollin.

Memorial contributions may be made to the Chelsea United Methodist Retirement Home.

Arrangements were by Cole-Burghardt Funeral Chapel.

## Birch

A son, Brian Alexander, Oct. 12 at St. Joseph Mercy Hospital, Ann Arbor, to Roger and Eileen Katakowski of 13434 Island Lake, Chelsea. Grandparents are Adam and Betty Katakowski of Allen Park and Arthur and Corinda Engel of Southgate.

A son, Jason Alan, Oct. 21, at Beyer Memorial Hospital, Ypsilanti, to David and Linda Young of Waters Rd., Ann Arbor. Grandparents are Mr. and Mrs. Louell Roehm of Ann Arbor, and Mr. and Mrs. Irwin Young of Chelsea.

The most popular RV's in terms of ownership figures are: travel trailers (36%), van campers (18%), fold-down camping trailers (17%), slide-in (pick-up truck) campers (15%) and motor homes (14%).

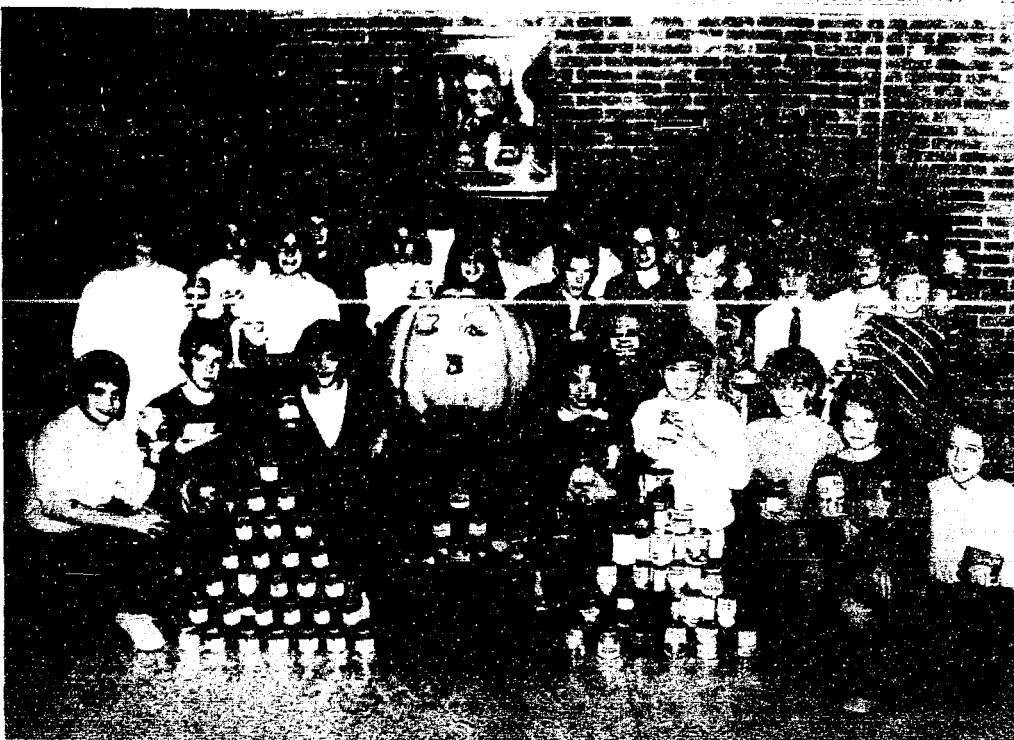

**WINNERS OF A CONTEST** among sixth graders at Beach Middle school to collect canned food for local service organization Faith in Action were in Mr. Don Young's first hour class. They collected the maximum number possible and earned the right to carve Beach school's Great Pumpkin, donated by school board member Earl Heller. They also each received a candy bar for their efforts. A total of 797 cans were collected. Children in the class include Henry Alvarez, Nichole Arnett, Michelle Beeman, Joshua Brand, Steve Brock, Kelly Brown, Melissa Colvin, Dana Cope, Angela Grissom, Monica Hansen, Theresa Hurst, Marie Kramer, Scott Leeman, Heather McConeghy, Sarah McKeighan, Cindy Morse, Scott Postiff, Brian Randolph, John Sawicki, Kevin Smith, Keith Stecker, Melissa Thiel, Joni Thrush, Corinda Tuttle, Shanti Vadlamudi, Patrice Wielfaert, Jeremy Wolf and Alicia Zeitz.



**ELTON D'AMBROSIO**, a bear lover in Mrs. Plank's kindergarten class at North school, holds his bear by the ears during last Friday's annual Bear Party at the school. The youngsters sang songs, listened to stories and danced with their bears in the Media Center during the day.

## Nov. 1 Paper Drive

### To Benefit Boy Scouts

Chelsea VFW Post 4076 will be sponsoring a paper drive Saturday, Nov. 1 to benefit the Boy Scouts.

For pick-up call 475-6234 or (517) 522-4427.

## Dayspring Gifts

Can You Believe It?

1 Print

**FREE**

COLOR GUARD II

FILM DEVELOPING

**2 PRINTS**

from every negative

one to keep one to share

Visit our Photo Counter today for full details!

Dayspring Gifts

114 S. Main, Chelsea

Hours: 9-5:30 Daily

Mon. Fri. 11-8:30

## Subscribe to The Chelsea Standard!

### Chelsea Welding, Inc.

- INDUSTRIAL FABRICATIONS
- PORTABLE WELDING
- TRAILER HITCHES

Farm Machine Repairs  
No Job Too Small!

1190 Pierce Rd., Chelsea  
8-5:30 M-F, 8-12 Sat.

**475-2121**

## WERE OPEN

## 24 HOURS

## 7 DAYS/WEEK

For Your Inspection

Our "BIG LOT" is ALWAYS OPEN for you to browse (even after normal business hours). No salesmen, no fences — no chains — no blocked off driveways. Look them over at your convenience, then come back during normal business hours to make "YOUR BEST DEAL."

Only minutes away. Located 1/4 mile north off I-94 Exit 159. Always a great selection. Warranties included with or available on most vehicles.

Always over 40 to choose from

... OVERSTOCKED ...	
1977 FORD LTD Wagon	\$995
1979 VW RABBIT — front wheel drive	\$1,450
1978 THUNDERBOLT	\$1,995
1978 MUSTANG	\$1,995
1978 FORD LTD II, excellent transportation	\$1,995
1980 FAIRMONT	\$2,495
1977 DODGE Van	\$2,495
1980 MERCURY ZEPHYR 2 Z-7	\$2,495
1981 CHEVETTE, Automatic	\$2,495
1980 GRANADA 2-dr.	\$2,495
1980 MERCURY Zephyr 4-dr.	\$2,795
1982 ESCORT 4-dr., automatic transmission	\$3,495
1984 ESCORT, 2-dr., locally owned	\$3,650
1983 ESCORT	\$3,695
1982 CHEV. S-10	\$3,995
1981 OLDS OMEGA 4-dr. Sport Model	\$3,995
1983 FORD RANGER	\$4,995
1981 CUTLASS CALAIS	\$4,995
1981 PONTIAC GRAND PRIX	\$4,995
1983 BUICK CENTURY	\$5,995
1983 FORD F-150 PICKUP	\$5,995
1984 DODGE D-250 PICKUP	\$6,995
1983 MUSTANG	\$6,995
1984 CHRYSLER FIFTH AVENUE	\$7,995
1984 CUTLASS CIERA	\$7,995
1983 MERCURY Grand Marquis 4-dr.	\$8,495
1983 MERC CAPRI	\$8,995
1984 BRONCO II	\$12,900
1986 LINCOLN MARK VI, 4-door	\$12,900
1984 LINCOLN CONTINENTAL 36,000 miles	\$12,900
1986 LINCOLN TOWNCAR, Signature Series	\$20,990

Have a great day

## PALMER

Home of the 48-hr. money-back guarantee and the guaranteed buy-back program.

OPEN: Mon. and Thurs 'til 8:30 p.m.  
Saturday 'til 12:30 p.m.  
In Washtenaw County since April 15th, 1912

**CHELSEA 475-1800**

## United Way

If you were missed in our mail campaign and would like to contribute to the Chelsea United Way Fund, please fill out the coupon below and mail before Oct. 31 to:

**UNITED WAY**  
P.O. Box 176  
Chelsea, Mich. 48118

Name \_\_\_\_\_

Address \_\_\_\_\_

Donation \_\_\_\_\_ Or Pledged Amount \$ \_\_\_\_\_

The above message sponsored for the United Way of Chelsea by:



**EXPLAINING THE INS AND OUTS** of how to operate the a voting machine is Chelsea High school teacher Jim Bechtelheimer. Juniors and seniors had a chance to participate in mock state elections at the school on Monday morning, voting on the slate of can-

#### Stockbridge Youth Completes Navy Training

Navy Seaman Recruit Anthony F. Pratto, son of Jean E. Foley of 4633 Parman, Stockbridge, has completed recruit training at Recruit Training Command Great Lakes, Ill.

Pratto's studies included seamanship, close order drill, Naval history and first aid. Personnel who complete this course of instruction are eligible for three hours of college credit in physical education and hygiene.

He is a 1986 graduate of Stockbridge High school.

didates who are running in this November's election. Sylvan township loaned the machines to the school. The punched out computer cards were scheduled to be tallied Tuesday morning at the county offices in Ann Arbor, just like a real election.

#### Students Re-Elect Blanchard But Run Pollack Out in Chelsea High Mock Elections

Chelsea High school students returned Gov. Jim Blanchard to office but overwhelmingly defeated 18th District State Sen. Lana Pollack in mock elections held Monday for junior and senior government students.

Blanchard took 55.8 percent while Republican challenger William Lucas netted 42.6 percent.

Incumbent Lana Pollack was crushed by Republican challenger Dale Apley of Ann Arbor, 72.7 percent to 27.3 percent.

In other key races, State Rep. Margaret O'Connor narrowly edged Saline Mayor Don Shelton, 50.5 percent to 49.5 percent; Secretary of State Richard Austin was re-elected with 53.5 percent to Weldon Yeager's 42.7 percent; Attorney General Frank Kelly was returned to office with 46 percent of the vote while challenger Robert Cleland tallied 43 percent, and Independent Max Dean earned 11 percent; and incumbent congressman Carl Pursell won by a landslide over Democratic challenger Dean Baker, 69.9 percent to 30.1 percent.

"In the past, student vote has been slightly more liberal than their parents vote," said Chelsea High school government teacher Jim Bechtelheimer.

#### Vietnam Veterans Elect Officers

Vietnam Veterans of America, Washtenaw County Chapter met and elected their new officers on Oct. 18, choosing Tim Armstrong of Manchester, as president; Jim Uphouse also of Manchester, vice-president; Norman Marko of Ypsilanti, secretary; Fr. Michael Hembree of Concord, treasurer.

The next meeting will be held Nov. 5 in the basement of the UAW-CIO Hall, 211 S. Monroe St., Saline at 7:30 p.m. This meeting is being held one week early so as to allow many members and their families to see the replica of the Vietnam Memorial, being exhibited at the State Fairgrounds Nov. 11-16.

The educational attainment for women maintaining families is below that for all family types. They are less likely to have completed high school or attended or graduated from college than the householder in other family groups, according to a fact sheet on working women issued by the Women's Bureau of the U.S. Department of Labor.

In 1985 some 23,383 recreational vehicles were sold in Michigan and 359,200 units were sold nationally for an industry total of \$7 billion in sales.



(517) 522-5122

**ILES COLLISION**  
BUMPING PAINTING INSURANCE WORK  
EXPERT COLOR MATCHING

**AUTO PAINTING - \$150 up**

142 W. MICHIGAN AVE.GRAND LAKE MICH 49240

**Subscribe to The Chelsea Standard!**

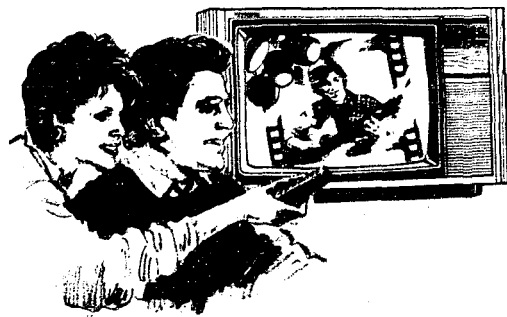

## FREEDOM OF CHOICE

With a VCR from Heydlauff's, you have the flexibility to program your TV set to your convenience, not the networks! Record shows while you're asleep or away from home. Record one show while you watch another. Watch popular movies in the feet up comfort of your own home. With your Free Membership in Heydlauff's movie club you have hundreds of titles for your selection. Come see us now. We'll provide everything but the popcorn!



#### HEYDLAUFF'S HAS LOTS OF VCR'S IN STOCK

And our knowledgeable staff will be happy to take the time to explain the ins and outs, the various features so you can make the right choice. You won't be confused by high pressure tactics. We just give the facts.

#### FREE MOVIE CLUB MEMBERSHIP

HEYDLAUFF'S has many VCR's in stock. With any of them, you'll receive a FREE MOVIE CLUB membership in our VHS RENTAL CLUB. (\$49.95 value) and a FREE T-120 Blank Tape to start recording.

**1 DAY RENTAL  
MOVIE RENTAL**  
(Non-Club Members, \$3.85 plus tax)

**\$1.92**  
plus tax

Ask us about no down payment financing!  
For Sales & Service

**HEYDLAUFF'S**

Open Mon. Evenings til 7:30 - T. Fri. til 5:30 Sat. til 4:00

113 N. Main St. Chelsea

Ph. 475-1221

## NEW HOURS OPEN SUNDAY

In an effort to better serve our customers we will open Sundays from 10:00 a.m. to 2:00 p.m. starting Sunday, November 2.

These hours are on a trial basis thru December 27, 1986. Thank you.

**CHELSEA HARDWARE**

110 S. Main

Ph. 475-1121

**Stratolounger® Authorized Sale**

**BUY ONE  
GET ONE**

**FREE!**

**10 DAYS  
ONLY  
Sale Ends  
Nov. 8th**

Buy one Stratolounger, get the second Stratolounger Recliner of equal value FREE! It's a SALE SPECTACULAR authorized by Stratolounger to permit us to make this special offer. BUY ONE GET ONE FREE. If you don't need 2 bring a friend and split the cost!

<p><b>BUY THIS STYLE...</b></p>  <p><b>NOW ONLY \$299</b> Buy this Stratolounger Recliner chair... get the second one <b>FREE</b></p>	<p><b>BUY THIS STYLE...</b></p>  <p><b>NOW ONLY \$399</b> Buy this Stratolounger Deluxe "Extra-Position" recliner... get the second one <b>FREE</b></p>	<p><b>BUY THIS STYLE...</b></p>  <p><b>NOW ONLY \$499</b> Buy this Stratolounger as a Rocker Recliner or a Deluxe "Extra-Position" Recliner... get the second one <b>FREE</b></p>	<p><b>BUY THIS STYLE...</b></p>  <p><b>NOW ONLY \$599</b> Buy this Stratolounger as a Rocker Recliner or a Deluxe "Extra-Position" Recliner... get the second one <b>FREE</b></p>	<p><b>BUY THIS STYLE...</b></p>  <p><b>NOW ONLY \$699</b> Buy this Stratolounger StratoGlider "swivel-recliner"... get the second one <b>FREE</b></p>	<p><b>Special Orders Guaranteed for Christmas Delivery</b></p> <p><b>LAY-AWAY PLAN AVAILABLE</b></p>
--	--	--	--	--	--

**It's an incredible offer . . . Too good to pass up. Available 10 days only  
Sale ends Nov. 8th. Buy one Stratolounger . . . Get a second Free!**

# GAMBLES

110 N. Main St., ChelseaPh. 475-7472

Open Daily  
8:30 to 5:30  
Open Mon. & Fri.  
8:30 to 8:30

Open Daily  
8:30 to 5:30  
Open Mon. & Fri.  
8:30 to 8:30