

QUOTE

"For of all sad words of tongue and pen, the saddest are these: 'It might have been!'"

—Whittier

ONE HUNDRED-SIXTEENTH YEAR - No. 16

CHELSEA, MICHIGAN, WEDNESDAY, SEPTEMBER 17, 1986

25¢ per copy
20 Pages This Week

The Chelsea Standard

25¢
per copy

Chelsea Man Accused in Loud Incident

A 26-year-old Chelsea man will be charged with disorderly conduct and obscenity after a telephone incident in the Tower Mart parking lot Sept. 7.

According to Chelsea police, James Callasworth, 1980 Old US-22, broke a telephone receiver in half during an argument he was having on the phone shortly after 8 p.m. According to seven witnesses, Callasworth repeatedly screamed obscenities into the phone and at the store employee.

Police also said that Callasworth yelled obscenities at an officer as he later discussed the incident with police on the telephone.

Chelsea Girl Claims Man Raped Her

An unidentified "Mexican male" was accused by a Chelsea girl of rape after he allegedly took her to a trail off Peckins Rd. and forced himself on her.

According to police, the 17-year-old girl said she was approached by the man at the Hop-In store around 1 a.m. and he asked her if she wanted to have breakfast with him at an all-night diner.

The girl said she left with the man and three of his companions, but was taken to the Peckins Rd. area instead of a restaurant. The girl claimed that after the rape she was taken back to Chelsea, where she notified police of the incident from a pay phone.

As of press time, no charges had been filed.

Fair Party Slated Friday

The annual fair board party will be Friday, Sept. 19 at 7:30 p.m. in the Fair Service Center.

Fair board members, superintendents, helpers and other workers at the fair are invited to attend. Participants are asked to bring a dish to pass and their own table service. Meat and beverages will be furnished by the fair board.

Those who plan to attend should call 475-8425.

Tracey Lynne and the Mountain Express will provide the after dinner entertainment.

Pot Smokers Caught During Football Game

Four Chelsea-area youths will serve 10 hours on the Chelsea Police Department's work program in connection with a marijuana-smoking incident last Friday during the home football game.

According to Chelsea police, two Gregory youths, ages 16 and 17, and two Chelsea youths, ages 15 and 16, were caught by Chelsea police at 9:08 p.m. smoking marijuana and hashish near the 400 building at Chelsea High school. Chelsea police approached the youths during a routine patrol of the grounds.

Police said no charges have been filed.

St. Mary's Parish Plans Fall Festival

St. Mary's fifth annual Fall Festival will be held Sept. 27-28 at St. Mary's school hall on Congdon St. in Chelsea. Home-made baked goods, hand-made arts and crafts and fresh produce, honey and jelly in the country store will be available both days for the enjoyment of all. Games, including a duck pond, balloon dart throw, bottle toss and beanbag toss, for youngsters and bingo for adults will be activities also on both Saturday and Sunday.

Special events will add fun and excitement for all ages. Saturday morning a country breakfast will be served and a home-made apple pie baking contest will be held. In the afternoon, an ice



BASKET WEAVING was Janet Alford's specialty at the Folk Art and Country Crafts show at Chelsea High school last Saturday.

She was one of many area artisans who had their work for sale. The show is the main fund-raising event of the year for Chelsea senior citizens.

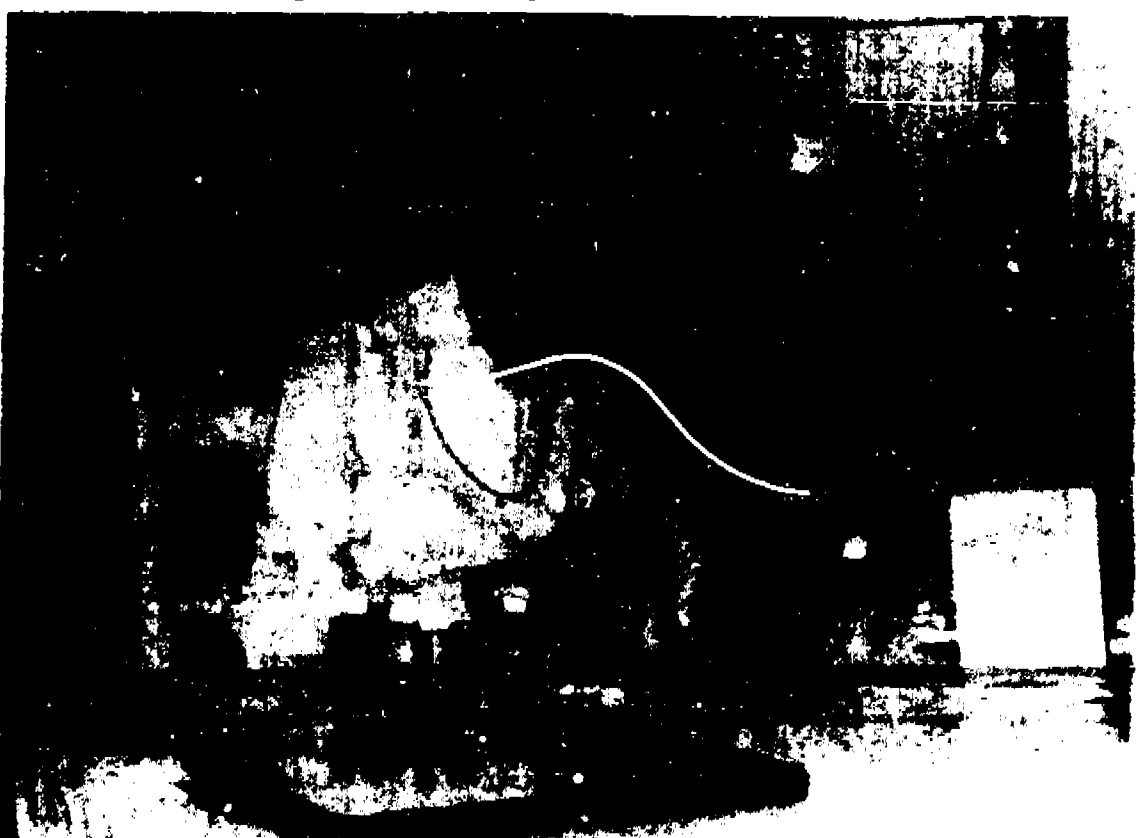

JANET ALFORD of Chelsea was one of the many exhibitors at the Folk Art and Country Crafts show sponsored by the Chelsea Senior Citizens organization. Janet's specialty is stenciling, which she has practiced for nearly a decade.

Crafts show sponsored by the Chelsea Senior Citizens organization. Janet's specialty is stenciling, which she has practiced for nearly a decade.

New Board Members Seek Continued School Strength

The newest members of the Chelsea School Board may bring different backgrounds and concerns to their positions, but the ideas they express about their roles reveal the common purpose of encouraging continued high standards of performance in Chelsea's schools.

Barb Cherem, a professional educator, and Craig Wales, a Department of Natural Resources law division enforcement officer, were chosen for the board June 9 by voters and were installed as members July 7. They join the board during a period of relative stability, with no immediate fiscal or philosophical crisis at hand.

Both view their four-year terms as a chance to help usher in an even brighter future for the school district. Cherem sees the next two decades as a critical time for education in general and believes a major "re-thinking of priorities" is necessary to prepare students for the transition to a service- and information-based society. She



CRAIG WALES



BARB CHEREM

called Chelsea High school's applied technologies program an example of such preparation.

The holder of a master of science degree in special education from Michigan State University, Cherem taught at Romulus High school during disturbances there in 1970. The experience exposed her to conflict in schools, she said.

She has worked as a grants administrator at Eastern Michigan University. Since 1983 she has overseen an accelerated degree-completion program at Spring Arbor College, where she supervises professional development for staff members and conducts program, instructor and curriculum evaluation.

Currently, a procedure to evaluate Chelsea's teachers is being ironed out, and the school board will have some influence on the final agreement. Cherem said the board's role is to "ask the right questions" to make sure the proper criteria for evaluation are applied. She stressed that it is important to avoid the creation of an "adversarial" relationship between faculty and administration.

It was an evaluation of which of her own assets she could contribute that originally led her to seek the school board post, the

nine-year Chelsea resident said. She felt she could contribute from her own background and experience on the small percentage of non-routine decisions that confront the board.

Cherem named two special concerns she has developed during her years as an educator. One is the general focus on personal success rather than on one's potential contribution to society, which may neglect the development of skills in leadership, problem solving, critical thinking, interpersonal communication and other "cross-content areas." Schools can develop forums for the reinforcement of such skills, she believes.

She is also concerned with the "systematic problems" that result in a "B-minus mentality"—a status-quo relationship between student and teacher that does not stretch or challenge the student. To prevent this, efforts are needed on behalf of teachers, administrators and the "larger environment." She blamed the contemporary family's emphasis on material success for the general lack of attention to such "non-tangibles" as spiritual and emotional needs.

(Continued on page six)

Gambles Owners Purchase Site of Former Restaurant

Sam and Joyce Johnson have bought the home of the former F&H Restaurant on N. Main St. next to their business, the Gambles store.

Sam Johnson said he had wanted to purchase the building from Karmit Sharpe for several years, and was surprised when Sharpe finally relented. The Johnsons signed the papers Sept. 2.

"The only plans we have for the building are to get it cleaned out and have a roof put on it," Johnson said.

"It will need some extensive renovation."

Before the restaurant closed nine years ago, it was a soda-shop style of restaurant that catered to a school-age crowd. It had a soda

fountain, juke box, and often served lunch to high school students when Chelsea High school was on the site of the Schoolhouse Apartments. In its later years, the sanitary conditions of the restaurant degenerated.

The building has been a frequent topic of conversation at village council meetings due to its run down condition. Village president Jerry Satterthwaite has said that one of the questions he is most often asked is what could be done about the building. One recent discussion focused on what could be done about a bee hive that had taken up residence in one of the walls. Johnson confirmed that the bee hive was still

intact and said, "the honey's all mine, too."

For several weeks, a makeshift plywood slide was set up outside one of the second floor windows so that accumulated junk could be disposed of in a dumpster on the street.

The building was due to be inspected under the village's dangerous buildings ordinance. Johnson said he has asked the village for a two-week delay in order for him to clean up the building.

The building gives the Johnsons about 1,800 square feet on each of two floors. The building in which the Gambles store is located is owned by George Elkins, who leases it to the Johnsons.

Open House Slated Monday at High School

Students, faculty and staff at Chelsea High school hope that many parents will be able to attend the high school Open House scheduled for Monday, Sept. 22, at 7 p.m. This is the earliest of the open houses scheduled in the school district and it was scheduled to allow parents to meet with teachers early on in the semester.

According to Principal John Williams, the Open House is an opportunity to meet each one of the teachers and learn more firsthand information about what is required in the classes. It should also be a time to learn more about the school programs in general and time will be allowed for this.

The Open House will begin with a general welcome in the High School Auditorium at 7 p.m. Following that, there will be open period of time for parents to browse around the school and perhaps visit programs that they are not familiar with. The third portion of the evening will include a capsule schedule so parents can follow their son or daughter's day from class to class. The evening will end at approximately 9 p.m.

Parents should be able to learn additional information about the

various courses concerning grading systems, course projects, home expectations, books and materials to be read, skills expected to be learned, special policies, and so forth.

Parents are encouraged to attend the Open House with their students to provide for a nice family activity. Maps of the campus will be available along with refreshments in the cafeteria.

CCH Rehab Program Accredited By CARF

Chelsea Community Hospital's Rehabilitation Program has successfully achieved a three-year accreditation from the Commission on Accreditation of Rehabilitation Facilities (CARF). The Rehabilitation Program was surveyed by CARF in June and notification of accreditation was received in August.

The Rehabilitation Program was established in 1961 as an eight-bed unit serving patients with disabilities including strokes, traumatic brain injury, neurological and rheumatological disorders. Under the medical direction of Lawrence Handelsman, M.D., the program's team of professionals includes rehab-

ilitation nursing, physical therapy, speech and language pathology, occupational therapy, recreational therapy, social services and psychology.

The Rehabilitation Program was commended by CARF for a high quality of staff, patient involvement in the treatment program planning process, individual goal setting, comprehensive discharge planning for the patient and family, as well as good public relations and community awareness programs.

In addition to notification of accreditation by Alan H. Toppel, executive director of CARF, the hospital received a personal letter of congratulations from Governor Blanchard.

Assembly on Drug Abuse Scheduled at Beach School

A special assembly program entitled "The Most Important Nine Months of Your Life" will be presented at Beach Middle school on Thursday, Sept. 18, from 9 until 11 a.m. in the school cafeteria.

The program focuses attention on both genetic and environmental causes of handicaps, with particular attention on DATA (Drugs, Alcohol & Tobacco Abuse).

The speaker for the assembly is Sam Rhine from the Genetic Ed Center in Noblesville, Ind. He is the geneticist at Noble Centers, the Marion County Association for Retarded Citizens, in Indianapolis. Rhine has presented over 3,000 lectures for more than 1,000,000 listeners in lay and professional audiences all over the United States. He is now recognized as one of the top speakers in the country on the subjects of human genetics and prevention of birth defects. He speaks in 200 schools annually for over 100,000 students in seventh through twelfth grades.

Parents and interested community members are welcome to attend this program. Please call Beach Middle school if additional information is needed.



CHERE NOBLE led the Chelsea Marching Band into action last Friday before and during the football game. The senior is Chelsea's drum major this year.

The Chelsea Standard

Established 1877 Telephone 313-475-1371
 Walter P. and Helen May Lanning, Publishers
 USPS No. 101-726

Published every Wednesday night at 11:30 p.m. in Chelsea, Mich. 48118. Second class postage paid at Chelsea, Mich. 48118 under the Act of March 3, 1879. Postmaster: Please change address to Chelsea Standard, 230 N. Main St., Chelsea, Mich. 48118.

Subscription Rates (Payable in Advance)
 In Michigan: One year in advance \$12.00
 Six months \$6.00
 Single copies mailed \$1.00
 Outside Michigan: One year in advance \$15.00
 Six months \$8.00
 Single copies mailed \$1.00

DEADLINES
 News Notices: Monday Noon
 Display Advertising: Thursday 5 p.m.
 Classified Advertising: Saturday Noon
 Late Classified Ads: Monday Noon

OFFICE HOURS
 Monday-Friday 9:00-5:30 p.m.
 Saturday 9:00-12 Noon

MEMBER NATIONAL NEWSPAPER
 Association Founded 1885
 National Advertising Representative
 MICHIGAN NEWSPAPERS, INC.
 827 N. Washington Ave.
 Lansing, Mich. 48906

JUST REMINISCING

Items taken from the files of The Chelsea Standard

1 Years Ago . . .

Tuesday, Sept. 14, 1985—

Chelsea Community Fair attendance was up again this year to more than 15,000—a combination, says fair board president Jerry Heydlauff, "of weather, new events such as Ladies Day and the rodeo, old favorites such as the demolition derby and tractor pulls and new rides such as that double ferris wheel."

Anna Laban was named the 1982 champion homemaker of the Chelsea Community Fair, winning the Michigan State Fair plaque the fifth time for highest ribbon point total for four divisions of homemaking.

A four-year dream slam was accomplished by students of the CHS senior class as this year's float, "And the Class of '83 Lives Happily Ever After" won first in the fair parade youth division. The gold trimmed carriage was pulled by Lisa Beeman's father with horses. Wheels on the carriage went around as the float moved. Jean Folsom was their fair queen contestant, and she was joined on this Cinderella float by Marty Kuvich and Jane Mustbach, "The Ugly Sisters."

One awe-struck Chelsea resident said, "It looked like something in the Rose Bowl Parade."

Richard and Arlene Barons won a quarter of beef drawing after entering two packs of tickets. Members of the family have been buying ticket books for more than 20 years.

14 Years Ago . . .

Thursday, Sept. 14, 1972—

In the past, the CHS bands have

WEATHER

For the Record . . .

	Max.	Min.	Precip.
Wednesday, Sept. 10	81	58	0.00
Thursday, Sept. 11	73	58	1.02
Friday, Sept. 12	74	55	0.00
Saturday, Sept. 13	73	52	0.00
Sunday, Sept. 14	60	47	0.00
Monday, Sept. 15	50	31	0.02
Tuesday, Sept. 16	58	45	0.00

been booted by mosquitoes, but this year they will slip out in style behind Chelsea's first brightly-colored drum major, Lee Ferguson. Lee was the winner of last spring's tryouts.

A Chelsea family, Mr. and Mrs. Walter Cordin and their three daughters, Laurie, Nikki, and Tamara, were the victims of a Delta Airlines hijacking on the ground at Miami Airport. The Cordins and all passengers were unhurt after FBI agents dressed in swimwear landed over part of \$1 million to the hijackers who then left for Boston enroute to Algeria, Africa.

With last year's 9-0 record, Chelsea High's football team plays Mason this Friday at Niehaus Memorial Field, with 18 returning varsity lettermen.

When asked, Coach Barnes said he hasn't changed training rules over the years, except to recognize the change in hair styles. The boys' hair in front must stay two fingers width above the eyebrows. Length of the rest of the hair is left to each boy's discretion. The players are told that a tight fitting helmet is safer. If it is setting on a pile of hair, it is harder to fasten securely.

24 Years Ago . . .

Thursday, Sept. 11, 1962—

1962 grid season opens with the Bulldogs trying for their first victory against the Milan Reds since 1958 for the Kiwanis trophy. Washtenaw Conference rivals are University High (Ann Arbor), Roosevelt (Ypsilanti), Manchester, Pinckney, South Lyon, Dexter and Saline.

Judy Wenkauf, who was the CHS senior class candidate, was selected as Queen of the 1962 Chelsea Community Fair. Judges told Mrs. George Ellenwood, Jaycee Auxiliary committee chairman for the queen contest, that they had never encountered a group of 10 girls so equally qualified and it was a most difficult task to choose the winner. Grand Champion steer shown (Continued on page four)

MICHIGAN MIRROR

By Marjorie M. Huest, Secretary, Michigan Press Association

State Will Begin New Fiscal Year Without Short-Term Borrowing
 Governor James Blanchard has announced the state will begin the 1986-87 fiscal year without finding it necessary to borrow in the short term credit markets to make school aid and local government revenue sharing payments.

He noted this year's local school aid advance of \$386 million will be made on Oct. 1 from existing state cash reserves.

Blanchard said the fall of 1986 is the first time since 1980 it was not necessary to borrow on a short-term basis to make the payment.

The state has had to borrow as much as \$500 million each year during the 1979-85 years with that amount dropping to \$150 million in 1984, \$200 million in 1985 and to zero this year. Taxpayer cost of the borrowing reached \$94.6 million in 1982 and totaled more than \$225 million during the past 10 years.

Further testing the state's turnaround in its financial picture, the governor cited figures produced by Standard and Poor's Corp. showing that during the second quarter of 1986, Michigan has had 164 municipal bond upgradings with no downgradings during the April-June, 1986 period.

The upgradings include 158 school district ratings upgraded as a result of the state's upgrade. Some 23 states suffered downgradings during the same period.

Asked about the effects of a possible downturn in the auto industry, Blanchard said he believed the state's finances are secure enough to ride through another recession.

He said the state's economy is now more diversified and any auto industry downturn would not affect the state economy so directly. He added the automobile industry itself is more diversified and the industry would not feel the effects so directly.

Other factors placing the state on stronger economic footing,

Blanchard said, include the state's improved cash flow situation, a reinvestment in education and reduction in the number of state employees, down from a high of over 70,000 to around 38,000 even with a recent increase due to the demand for more corrections employees.

Governor Calls for Expansion Of Michigan Youth Corps

Governor Blanchard proposed that the Michigan Youth Corps be expanded next year to offer a job to every 16 to 21-year-old willing to work.

The announcement followed the release of the Governor's "Strategy for Michigan's Future," in which he called for expanding the size and scope of the Youth Corps as one of the steps to using the foundation of the past four years to build a future of opportunity and jobs for Michigan's young people.

"I am saying to every young person in Michigan between 16 and 21 who doesn't have a summer job and who is willing to work—You will have a job. We will find you work," Blanchard said.

"We will put even more of our young people to work in our parks and roadside areas and beaches and museums. Doing meaningful work important to Michigan."

The Youth Corps was proposed by Blanchard and approved by the Legislature in 1983.

During the first summer, 67,000 youths applied for 25,000 jobs. By the end of this summer, the program will have provided 72,000 summer jobs, including 12,500 this summer.

The wide variety of work performed by the Corps this year included: Establishment of a Cleanwater Corps to work on more than 100 water-related projects state-wide; historical renovation of an 1880 farmhouse in Oakland county's Waterford township to serve as a museum, in conjunction with Michigan's Sesquicentennial; and participation in the first international young worker exchange program

between Michigan and the Netherlands.

A survey conducted last year for the Youth Corps showed that 75 percent of the Youth Corps graduates had landed jobs or were enrolled in school or receiving job training.

Mercywood Offers Free Lecture On Mental Health

A free lecture on "Helping with Mental Health Problems in the Workplace" will be offered at 7 p.m. Thursday, Sept. 18, in the cafeteria of Mercywood Health Building in Ann Arbor.

Mercywood Health Building is the new mental health facility located on the campus of Catherine McAuley Health Center at E. Huron River Dr., near Clark Rd. Tours of the facility, scheduled to begin operation in late October, will be available following the lecture. Parking is free.

The lecture will be presented by Carolyn Stark, psychologist and director of the Employee Assistance Program at Catherine McAuley Health Center. Stark will discuss problems that occur in the workplace and the effect they have on employees, their co-workers and their supervisors. She also will talk about what a concerned co-worker or supervisor can do to improve the situation.

This is the second in a series of six lectures on mental health being presented this fall by Catherine McAuley Health Center.

For more information, call 572-4000.

Free Lecture Offered On Mental Depression

"What is Depression?" is the topic of a free lecture at 7 p.m. Wednesday, Sept. 24, in the cafeteria of the new Mercywood Health Building located on the campus of Catherine McAuley Health Center at East Huron River Dr., near Clark Rd., Ann Arbor.

Thomas Zeisak, M.D., program medical director for the Mercywood general adult units, will discuss the various types of depression and how to distinguish depression from regular professional help from the normal everyday ups and downs.

This is the third in a series of six lectures on mental health being presented this fall by Catherine McAuley Health Center.

For more information, call 572-4000.

Saline Area Players Rehearsing 'Dracula'

Count Dracula from Transylvania will visit Saline Oct. 23-24-25.

Saline Area Players announced their first production of the season will be Count Dracula.

This mystery comedy by Ted Piller is a new, witty version of the classic story of a suave vampire whose passion is making his teeth into the throat of beautiful young women.

Cast of characters include Jerry Klein from Ann Arbor playing Dr. Seward, Marie Murrell from Saline playing Sybil Seward, Todd Warden from Ypsilanti playing Renfield, a schizoid woman, Dave Morris from Saline playing Jonathan Harker, Martin Stewart of Saline

playing Mina, Dracula's love conquest, Coralie Partlow of Ypsilanti playing Dr. Van Helsing, Dave Straut playing Hemenway and Sherri Ruth playing Wemyss, both from Saline are the attendants at the asylum. John Carr from Saline will play Count Dracula.

The production is under the direction of David Curtis and will be presented at Saline High school, Oct. 23-24-25.

For further information please contact Jim Williams, 781-4004 days or 863-7827 evenings.

Standard News ad.
 Let Quick Reads!

PARISHO & COMPANY P.C.

Formerly Johnson, Parsho & Co.
 CHARTERED PUBLIC ACCOUNTANTS
 JAMES (JAY) W. PARSHO, C.P.A.
 Two locations to serve you
 1905 Pauline Boulevard, Suite 5, Ann Arbor, Michigan 48103-5084
 10711 South Main, P.O. Box 251, Chelsea, Michigan 48118
 313-976-5400
 313-475-1640
 WE SERVE: Personal/Corporate/Partnership/Farms
 ACCOUNTS TAX PREPARATION CONSULTING FINANCIAL PLANNING
 Appointments available Monday through Sunday

Huron Camera Service
 8060 Main, Dexter 426-4654
Snapshot Special
 2 For The Price Of 1! Every Tuesday
 12 Exp. Only \$3.99
 18 Exp. Only \$4.99
 24 Exp. Only \$5.99
 Present this coupon when you bring in a roll of color print film and receive a second set of prints at no extra charge. Offer good in 110, 126, 35mm and disc. Excludes system 35. Original color film only—no reprint orders. *Next Day or Free* void with offer.

Follow
The Chelsea Standard
 Copies of The Standard are available at the following locations:
 • IN CHELSEA •
 • Big Boy Restaurant
 • Chelsea General Store
 • Chelsea Pharmacy
 • Chelsea 76 Store
 • Chelsea Standard Office
 • Eastman's Food Market
 • Huron Lake Inn
 • Paddy's Market
 • Chelsea Pump & Tires
 • Schumacher's
 • Sir Pines
 • Towner's Party Store
 • Vogel's Party Store
 • Cowanough Little Store
 • Russell & Party Store
 • IN DEXTER •
 • Country Place
 • Dexter Pharmacy
 • Dexter Pump & Tires
 • Huron Creek Party Store
 • Main St. Party Store
 • IN PORTAGE LAKE AREA •
 • The Trading Post
 • IN UMASHILA •
 • Umashila Store

Uncle Lew from Lima Says:

DEAR MISTER EDITOR:

The fallers at the country store Saturday night were puzzled over how much more light we're going to see before we get to the end of the fall. Zeke Grubb brings up the topic when he reported that he had saw a ad for "extra strength light beer" and he wondered how such a thing could be. Ain't what makes beer heavy the same thing that makes it strong, Zeke asked, so he wanted to know how it can be stronger and lighter.

Clem Webster squared Zeke away in short order. Clem explained that Zeke was mixed up on the word. He said there is light and dark, as in daylight and night, and there is light and heavy, as in feather and anvil. What the beer ad was pushing, Clem said, must of been beer that was light instead of dark, not light instead of heavy.

Actual, Clem's answer was to dark and heavy for the fellers, especial Ed Doolittle that said the trouble was Zeke and Clem hadn't seen the lite. The big thing right now, Ed said, is the new spelling and new meaning of the old word. Lite is one of the new breed that mean whatever the person using em wants em to. For instant, Ed said, we now got lite shampoo, lite music and lite literature. In one case it might mean bigger bubbles, in another that the bass sounds are took out. Ed had saw a piece in the paper about lite literature, and he said it ain't literature at all, it's tape recordings of books.

Fathermore, Ed went on, he had saw where a market research company has found that 352 lite or light things to eat and drink have come out in the past three years. And after you go through em, he said, you can even take a lite tablet fer heartburn. Pretty soon, everthing we eat will be to light to stick to our

ribs, Ed declared, and the pendulum will swing. He predicted that the first of the fast food chains that peddle "Food, not fluid" will have a leg up on the next fast coming down the pike.

Bug Hooligan said he would like to agree with Ed, but that day is a long time coming. Bug had just read in one of his farm journals where "Natural lite beef" was showing promise of helping the 80 percent of America's cattleman that are going broke fast or slow. This ain't just a matter of trimming the fat off the steak, Bug said, it's a new way of ranching, and \$6 million is being spent to permute lite beef that the ads say is "grown for the way America lives."

First off with lite and healthier everthing, Bug went on, folks in this country have cut back on red meat, 15 pound a year off on beef. Just as we got junk food that's good for you, we got beef that's even better. New breeds of cattle cost 30 percent more to raise on chemo-free feed, but they find a market willing to pay \$150 more a head. So if these lite cattlemen pull it off, Bug said, they're going to give the chicken and fish boys a run fer the lite food dollar.

Personal, I'm with Bug. Fer sure if lite beef cost more folks will buy it, figuring the more they pay the more good they get. That's why a plastic surgeon that charges \$300 for a office visit and sees patients only by appointment does more business than the same doctor would if he operated first come, first serve at \$30 a clip. That's why wimmen will pay \$15 a glass to order a wine in French that they could get fer \$4 in a ordinary resturant where waiters speak ordinary English.

Yours truly,
 Uncle Lew

Subscribe today to The Standard

JOIN OUR AMERICAN-HAWAII GROUP CRUISE FEB. 21-28
Special Discounted Fares
Call Us for Details - 475-8639
Always Lowest Available Air Fares
 AIRLINE TICKETING CRUISES AMTRAK
 Corporate Accounts Welcome
ACCENT ON TRAVEL LTD.
 There is No Charge for Our Service!
 FREE TICKET DELIVERY
 104 S. MAIN ST., CHELSEA, MICH. 48118
 (Above Secretary of State office)

The Importance of Planning

It is only natural to put things off, but proper planning can spare a family traumatic decisions and financial burdens in the event of one's death. Pre-arranging a funeral may seem a difficult task, but there can be peace of mind for an individual who knows his or her wishes will be followed. For more information and guidance in funeral pre-arrangement . . . why not visit us or write for your FREE Pre-arrangement Booklet.

Please send me my copy of "My Specific Requests"

Name _____
 Address _____

Staffan-Mitchell FUNERAL HOME
 124 PARK ST. PH. 475-1444

MEMBER BY INVITATION **NSM** NATIONAL SELECTED MORTICIANS

WHEN YOU NEED HELP!

CALL MATT OR RON FOR AUTOMOTIVE REPAIRS THAT LAST A LIFETIME
 (We Guarantee It!)

MATT VILLEMURE **RON SCHUYLER**

LIFETIME SERVICE GUARANTEE

The car repair guarantee that lasts for as long as you own your vehicle. The free Lifetime Service Guarantee. If you ever need to have your Ford, Mercury or Lincoln fixed, you pay once and we'll guarantee that if the covered part ever has to be fixed again . . . we will fix it free. Free parts. Free labor. Covers thousands of parts. Lasts as long as you own your vehicle. "Lifetime means the consumer's ownership period of his or her Ford, Lincoln Mercury, Mercury or Ford Light Truck. "Ask us for a free copy of The Guarantee". This limited warranty covers vehicles in normal use. And excludes routine maintenance parts, belts, hoses, sheet metal and upholstery.

MICHIGAN'S OLDEST FORD DEALER SINCE APRIL 15, 1912

PALMER
 MOTOR SALES, INC.

DOWNTOWN CONVENIENCE
 Hours: Mon., Thurs. & Fri. 7:30 a.m. to 5:30 p.m., Saturday 7:30 a.m. to noon
 222 S. Main St., Chelsea Special Line Direct To Service **475-1303**



Mr. and Mrs. Luis Nieves

Diane Burg, Luis Nieves, Are Married in Ypsilanti

Diane T. Burg, daughter of Mr. and Mrs. J. Vincent Burg, 446 Chandler St., married Luis Nieves, son of Dr. and Mrs. Luis Nieves, of Caracas, Venezuela in ceremonies at Holy Trinity Chapel, Ypsilanti, on Aug. 16.

The Rev. Fr. Laurence Delaney officiated.

The maid of honor was Kristine Burg, of Ann Arbor. Serving as bridesmaids were Lisa Althouse and Linda Pals, both friends from Ann Arbor.

The best man was Brian Burg, of Ann Arbor, brother of the bride. Serving as ushers were David Burg, of Ann Arbor, brother of the bride, and Jose

Lago, of Caracas, cousin of the bridegroom.

A reception followed at St. Mary's Hall, Chelsea.

The couple took a 10-day wedding trip to northern Michigan. They are residing in Ann Arbor.

As of 1985, 69.9 percent of women maintaining families were white, 28.8 percent were black, and 8.9 percent were of Hispanic origin, according to a fact sheet on working women published by the Women's Bureau of the U.S. Labor Department.

Subscribe today to The Standard

Woman's Club Begins Year With Silent Auction

Women's Club of Chelsea opened the year's activities at the home of Linda Cole on Tuesday, Sept. 9 at 6:30 p.m.

A potluck dinner was enjoyed by all followed by a silent auction. Ginny Johnson and Myra Colvin served as auctioneers. Proceeds from the auction will be used to support various organizations throughout the community.

The Women's Club has several interesting programs scheduled throughout the coming year among them are Don Fisher Ann Arbor news editorial writer, Madeline Day Germany, Shis Grafting, and Will Connolly, Chelsea Standard columnist.

The club meets every second and fourth Tuesday of the month. Quotas are always welcome. Anyone who would like further information regarding the club may call Joyce Vogel at 475-1588. Correspondence address is 221 S. Main St., Chelsea.

Child Study Club Plans Activities For 54th Year

The first meeting of the 54th year of the Chelsea Child Study Club was held Tuesday, Sept. 9 at the home of Anne Connors.

Officers this year are Kay Redding, president; JoAnn Richardson, vice-president; Mary Ann Flynn, secretary; Judy Smith, treasurer; Kay Frislinger, parliamentarian-historian.

Theme for programs this year is "Through the Golden Door and Into the Making Pot." In honor of the 100th anniversary of the Statue of Liberty.

The fund-raising event this year will be a fashion show and luncheon at Chelsea Community Hospital dining room on Oct. 25 at 12 noon. Guest speaker will be Senator Lane Peltch and luncheon will be by Talcott's of Ann Arbor. Proceeds will benefit Faith in Action and Chelsea School District Scholarship Fund. Tickets will be available from any club member.

The next meeting will be on Sept. 23 at the Duke Fisher Gallery, Ann Arbor.

Altar Society Hears Reports on Past Year's Activities

St. Mary's Altar Society held their first meeting of the fall on Sept. 8 with 16 members and one guest present.

Annual reports were given summarizing 1985-86 activities.

Plans were discussed regarding a membership drive in November and the group's annual Christmas Bazaar and Bake Sale to be held Nov. 22.

Refreshments were served by Helen Bulick and Judy Rutt. Next meeting will be Oct. 6.



Mr. and Mrs. Richard Poljan

Amy Unterbrink, Rick Poljan, Exchange Vows at St. Mary's

Amy Joyce Unterbrink, daughter of Mr. and Mrs. Kenneth Unterbrink, of Chelsea, married Richard Joseph Poljan, III, son of Mr. and Mrs. Richard Poljan, II, on July 26 at St. Mary's Catholic church.

The Rev. Fr. Philip Dupuis, assisted by Deacon Richard Cesarz, performed the ceremony.

The bride's dress was white Matte Taffeta, soft ruffled, on-the-shoulder full puffed sleeves. The bodice was accented with beaded silk velvet lace. The dress had a chapel length train etched with velvet lace. She had a matching hat with silk veiler and pearl trim, with fingertip length veiling with blusher. She carried a bouquet of lilies, stephanotis and a cascade of white roses, ivory and fern.

The bride wore a cross that was worn by her great-great-grandmother on her wedding day.

Maid of Honor was Beth Unterbrink, sister of the bride, of Chelsea. Serving as bridesmaids were Amy Poljan, sister of the bridegroom, of Kalamazoo, Lisa and Laura Unterbrink, sisters of the bride, of Chelsea, and Pam Lee, friend of the bride, of Athens, O.

The maid of honor and bridesmaids all wore frost rose stain gowns. The dresses were floor-length, with a Basque waist and on-and-off-the-shoulder sleeves, and hand-made roses to

accent the sleeves. They wore satin shoes dyed to match.

The maid of honor wore a wreath of roses and baby's breath. Other attendants wore a sprig of stephanotis and baby's breath.

The bride's mother wore a light pink sheath floor length dress with lace trim and matching accessories.

The bridegroom's mother wore a beige dress and hat with teal accessories.

The best man was Jeff Lantis, friend of the bridegroom, of Chelsea. Serving as groomsmen were Terry Goodell, friend of the bridegroom, of Traverse City, Marty Poljan, brother of the bridegroom, of Chelsea, Russ Murphy, friend of the bridegroom, of Georgia, and Michael Brunner, friend of the bridegroom, of Romeo.

All the men in the wedding wore light gray tuxedos, with pink ties and cummerbunds.

The bride is a 1985 graduate of Chelsea High school and attended Indiana University. She is now at Central Michigan University.

The bridegroom is also a 1985 graduate of Chelsea High school, and graduated from Central Michigan University in 1985. He is working on a master's degree and is playing on the 1986 varsity football team.

The couple is living in Mt. Pleasant.

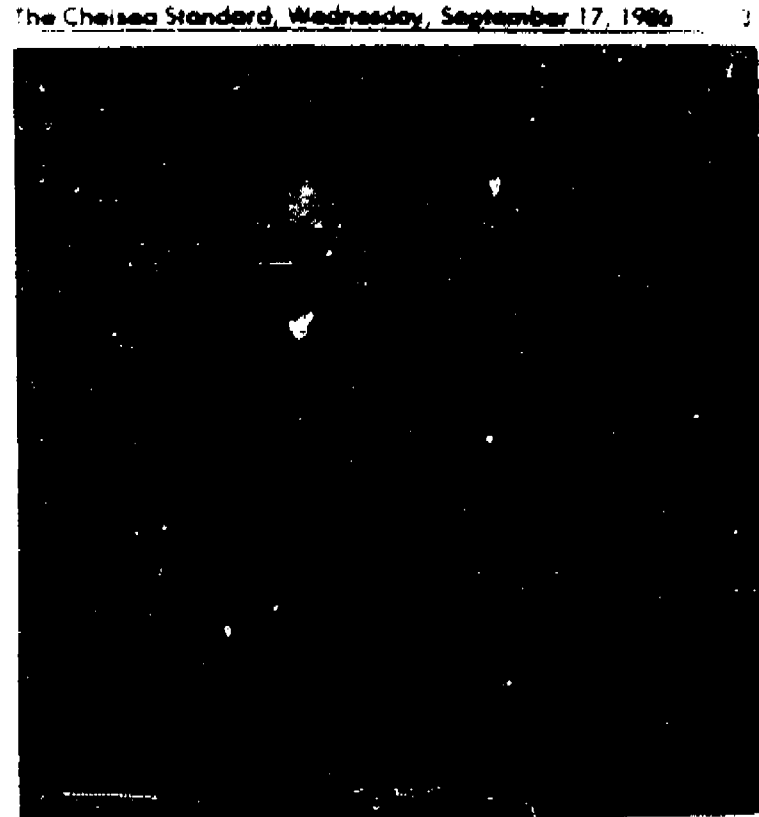

K. R. and Lucille McMannis

K. R. McMannis Will Be Honored on 50th Anniversary

K. R. and Lucille McMannis will be honored at an open house in celebration of their 50th Wedding Anniversary. The event will be held at the Laick home, at 12402 Jackson Rd., Chelsea, on Sunday, Sept. 21 from 2 to 4 p.m. and will be hosted by their daughters, Martha Laick and Lyone Povich.

The McMannis came to Chelsea in 1941 and resided here

until 1985 when they moved to Florida. They now reside at 9900 Umatilla Rd., Largo, Fla. Mr. McMannis retired from Federal Screw Works and Mrs. McMannis was employed by the Chelsea School District as the elementary school librarian.

All family and friends are invited to share in the celebration, and it is requested that there be no gifts.

OFFICE PRODUCTS FALL SALE

- LIQUID PAPER
- FILE CABINETS
- POST-IT NOTES
- FILE FOLDERS
- STAPLERS
- INC PENS
- STAPLES
- PAPER
- TAPE DISPENSERS
- ENVELOPES

COPYING SERVICE

Chelsea Office Supply

118 S. Main St. Ph. 475-3539 or 475-3542

Mon.-Fri., 9:30-5:30, Sat., 9:30-4

STRESS

Everybody Has It.
Everybody Talks About It.
Now You Can Do Something About It.
Systematic Stress Management™

The Proven Way to Relax

What is Systematic Stress Management™

Systematic Stress Management is a highly structured program that teaches people to cope more effectively with stress in their lives. Participants learn a systematic technique that is designed to prevent and minimize all types of stress. The methodology is effective, relatively easy to learn, and can be readily utilized in a person's normal living and working environment.

In Systematic Stress Management™ you will learn:

- How to determine your present level of stress and reduce it
- How to identify the causes of stress in your life
- How to relax your mind and body within seconds
- How to recognize erroneous, self-defeating thoughts and replace them with realistic, relaxing beliefs
- How to organize your life and use your time more effectively
- How to appropriately express yourself
- How to avoid illness through proper nutrition and fitness
- How to communicate effectively
- How to handle occupational and family stress

Systematic Stress Management™

When—Wednesday, September 24,
October 1, 8
7:00 p.m.-9:00 p.m.
Where—Chelsea Community Hospital
Fee—\$30.00 (registration required)

To register or for more information
call 313/475-1311, Ext. 401



Breastfeeding Pros. Cons To Be Studied

It's Never Too Early To Think About Breastfeeding, a program for prospective mothers and their families, will be offered at 7:30 p.m. Wednesday, Sept. 24, in the auditorium of the Education Center at Catherine McAuley Health Center.

The program is designed to help pregnant women and women who are thinking about becoming pregnant decide whether breastfeeding is right for them. It will examine the advantages and considerations of breastfeeding and how breastfeeding can fit into their lifestyle. Husbands, mothers, sisters and other relatives and friends of the prospective mother are invited.

The \$10 fee per mother-to-be covers the woman's family and friends.

For more information, call the Office of Health Promotion at 455-5889.

Dayspring Gifts

Can You Believe It?

1 Print

FREE

COLOR GUARD II
FILM DEVELOPING

2 PRINTS
from every negative

one to keep one to share
Visit our Photo Counter
today for full details!

Dayspring Gifts

1183 Main, Chelsea Ph. 475-3191
HOURS: 9:30 Daily
Mon. & Fri. 11:30-3:30

TODAY'S WOMAN:

OPTIONS
AND COPING
STRATEGIES

OCTOBER 4, 1986

Speaker: Della K. Cowing

Vice-President of
Human Resource Development Associates

This day-long workshop will cover such topics as:

- Doing it all: coping with multiple demands!
- Start focusing on results rather than activities alone.
- Learn to set priorities and stick to it!
- Plus:
- Explore options and develop a plan for living.
- Learn about the resources that Chelsea Community Hospital and the Women's Health Center have for you!

Participants will enjoy continental breakfast and a luncheon as part of the day's activities. Free follow-up session Seminar Fee—\$30



Chelsea
Community
Hospital

To Register:
475-1311 Ext. 196

Women's Health
Lecture
Series



GLASSFORD-DONAHUE. The engagement of Sharon Glassford of Chelsea and Kevin Donahue of Dearborn has been announced by her parents, Mr. and Mrs. Frederick Glassford of 13123 Island Road, Chelsea. Kevin is the son of Mr. and Mrs. Joseph Donahue of Dearborn. Sharon is a 1983 Chelsea High School graduate and this spring received a degree from the College of Engineering at the University of Michigan. She is now employed in the Frisco Day Camp in Southgate. Kevin is a 1976 graduate of Dearborn High School and is employed at Hewlett-Packard in Troy. The couple has chosen Nov. 8 for their wedding date.

JUST REMINISCING

Items taken from the files of The Chelsea Standard

24 Years Ago...

(Continued from page two)
by David Clark, was a 950-pound Jack Angus auctioned to Chelsea State Bank for 46¢ per pound.
Reserve Champion steer shown by Jack Young at the fat stock sale was a 985-pound Angus bought by Chelsea Lanes for 40¢ per pound.
Fair parade first place winner in the category of civic organizations was Chelsea Co-Operative Nursery with a train pulled by engineer for a day. George

Winans, in wagons pulled behind the decorated tractor were co-op students David Steinbach, Tommy Neff, Douglas Beaumont, Katrina Rowe, Susie Palmer, Sandy Crouch, Robbie Winans, Duane Trinkle, and Brian Schultz.

34 Years Ago...

Thursday, Sept. 18, 1952—Football season opens this week with returning lettermen—captain, Franklin Sweeney; line-man, Bob Bertke; backfield, Richard Bareis, Alfred Knickerbocker and Donald Proctor. The starting line-up will likely be as follows: Philip Bareis, left end; Walter Beutle, left tackle; Otto Riegger, left guard; Duane Satterthwaite, center; William Clark or Jim Sauer, right guard; Frank Sweeney, right tackle; Bob Bertke, back; Alfred Knickerbocker, left half; Richard Bareis, fullback; Dan Murphy, Harold Owens and Jack Hummel will probably see plenty of action also.

CAROL'S CUTS

40 CHESTNUT

Monday, Wednesday
and Friday
475-7094
By Appointment Only
9:00 a.m. - 3:00 p.m.

Senior Citizens Activities

Weeks of Sept. 17-24
MENU

Wednesday, Sept. 17—Roast turkey, gravy, dressing, California blend vegetables, roll and butter, orange ambrosia, milk.
Thursday, Sept. 18—Shepherd's pie, hamburger, potato, vegetable, pickled beet salad, French bread, strawberries in Jell-O, milk.
Friday, Sept. 19—Cream of mushroom soup, sliced beef, roll, potato salad, fruit juice, cookies, milk.
Monday, Sept. 22—Spanish rice, Brussels sprouts, pineapple-prune salad, vanilla pudding, milk.
Tuesday, Sept. 23—Lasagna, Italian green beans, tossed salad, chilled pears, milk.
Wednesday, Sept. 24—Minnesota, chicken salad on roll, Mexican slaw, fresh fruit, milk.

ACTIVITIES

Wednesday, Sept. 17—
9:30 a.m.—Cards.
9:30 a.m.—Needlework.
10:00 a.m.—Ceramics.
1:00 p.m.—Fitness.
1:00 p.m.—Bowling.
Thursday, Sept. 18—
9:30 a.m.—Cards.
9:30 a.m.—Needlework.
9:30 a.m. & 1:00 p.m.—Needlework.
1:00 p.m.—Kitchen Band.
2:00 p.m.—Square dancing.
2:00 p.m.—Walking.
Friday, Sept. 19—
9:30 a.m.—Cards.
9:30 a.m.—Needlework.
10:30 a.m.—Progressive euchre tournament.
Sunday, Sept. 21—
Williamsburg trip.
Monday, Sept. 22—
9:30 a.m.—Cards.
9:30 a.m.—Needlework.
9:30 a.m.—China painting.
9:30 a.m. & 1:00 p.m.—Bingo.
Tuesday, Sept. 23—
9:30 a.m.—Cards.
9:30 a.m.—Needlework.
9:30 a.m.—Art class.
10:00 a.m.—Crafts.
1:00 p.m.—Bingo.
Wednesday, Sept. 24—
9:30 a.m.—Cards.
9:30 a.m.—Needlework.
10:00 a.m. & 1:00 p.m.—Blood pressures.
10:00 a.m.—Ceramics.
10:30 a.m.—McDonald's sponsored birthday party for seniors with September birthdays. Prizes and cake, bingo games with prizes.
1:00 p.m.—Fitness.
1:00 p.m.—Bowling.

Soundings Offers Divorce Adjustment Program Series

Soundings: A Center for Women is offering "Divorce and Beyond," a 12-week divorce adjustment program, beginning Wednesday evening, Sept. 24, from 7 to 9 p.m.
The program will begin with four informational workshops: "An Overview of Divorce," "Children and Divorce," "Property Settlement," and "Financial Survival."
Each workshop will be led by professionals who are volunteering their time and expertise to this community project: attorneys Judith Judge, Melinda Morris, Sally Rutzky, and Zena Zumeta; Washtenaw County Friend of the Court, Howard Finkel; Elinor Rosenberg, ACSW, of Children's Psychiatric Hospital; Kathryn Greiner of Money Managers, Inc.; Joyce Squires of Waddell and Reed Financial Services.
An eight-week support group led by trained therapists will help participants learn coping skills and develop new support networks.
Fee is adjustable. Pre-registration is required. Call Soundings at 973-9731 for further information.

Wedding Stationery

See Us For
McPherson's BRIDE & GROOM
Wedding Stationery
INVITATIONS
ACCESSORIES
NAPKINS
RECEPTION ITEMS
ATTENDANT'S GIFTS
Trained Consultants
You May Check Out Books
The Chelsea Standard
300 N. Main St. Ph. 475-1371



DAVIS-YOUNG. Susan Renee Davis, 5385 Saline Ann Arbor Rd., is engaged to be married to Robert Bruce Young, son of Mr. and Mrs. Robert Benedict 7411 Bush Rd. A Nov. 22 wedding is planned. The future bride is a 1981 graduate of Saline High School and earned her bachelor's degree in printing management from Ferris State College in 1984. She is employed by Great Lakes Business Forms in Ann Arbor. The future bridegroom is a 1981 graduate of Chelsea High School and also earned his bachelor's degree in printing management from Ferris State College. He is employed by BookCrafters, Inc.

Workshop Slated On Housing for Senior Citizens

Adult children of senior citizens are often placed in highly stressful situations when their aging parents face housing-related crises.

"Where will home be next for Mom and Dad?" a workshop designed to help adult children face this phase in their lives will be offered Wednesday, Sept. 24 from 7:30 to 9 p.m. in the Burns Park Senior Center, 1320 Baldwin, Ann Arbor. The workshop is sponsored by the Housing Bureau for Seniors.
Coping with a parent's age-related disabilities, reduced financial circumstances or dependent or unstable emotional state can force many adult children to feel lonely or panicky. These feelings may interfere with whatever housing decisions may be contemplated or necessary.
"Where will home be next for Mom and Dad?" focuses on the special needs of adult children with particular emphasis on providing specific information about senior housing in this area.
Free copies of Home is Where: A Guide to Housing for Senior Citizens in Washtenaw County will be distributed to workshop participants.
The workshop is free to register, contact the Housing Bureau for Seniors, 763-0970.

Farm Leader Says There May Be More Farmers in Future

There will be more farmers leaving agriculture in 1987, but there will be no "mass exodus," American Farm Bureau Federation President Dean Kleckner told reporters during a news conference in Saginaw on Aug. 28.
Kleckner said there may be more farmers—not less—in the future as full-time farmers take jobs off the farm. "I think we'll see more larger farmers and more smaller farmers with the real pressure coming on my size farm—the middle-sized farms. It's the middle-sized farms that are under pressure now and will continue to be," he said.

Arthritis Self-Help Program Offered By Health Center

Catherine McAuley Health Center is offering a six-week series to help arthritis patients learn how they can be the key to maintaining control over their disease.

The Arthritis Self-Help Course will be offered from 6:30 to 8:30 p.m. Thursdays beginning Sept. 18 in Suite 300 of the Reichert Health Building, located on the main campus of Catherine McAuley Health Center.
Men and women of all ages who suffer from arthritis are invited to participate. The class will follow the format of the Self-Help Course offered by the National Arthritis Foundation where the instructors took their training.
Course instructors will be Gina Frankhart, recreational therapist with the older adult program at Mercywood Hospital, and Mary Winkel, a volunteer with the Arthritis Foundation.
Among the topics that will be covered are mobility exercises, non-traditional treatments, relaxation techniques, medication, nutrition, non-traditional treatments, joint protection, increased functional ability and stress, pain and depression reduction.
The course will cover exercise, joint protection, medication, nutrition and relaxation. The \$20 materials fee is payable at the first session.
For information or to register, call Catherine McAuley Health Center's Office of Health Promotion at 972-4108.

Subscribe to The Chelsea Standard

MICHAEL W. BUSH
C.P.A., P.C.
CERTIFIED PUBLIC ACCOUNTANT
8004 Main St., Dexter
Ph. 426-4556
Accounting, Tax & Consulting Services
Personal, Business, Farm, Corporate
Monday-Friday 9 a.m. to 5 p.m.
Evening & Saturday appointments available

Fresh Silage Contains Deadly Health Threat

As farmers harvest corn for silage, they should be extremely wary of the dangers of nitrogen dioxide silo gas. Exposure to it, if not fatal, can cause permanent injury.

The highest concentrations of nitrogen oxides usually occur 48 hours after the silo is filled, but no one should go into a silo without proper protection for four to six weeks after filling," says Howard J. Doss, Michigan State University Co-operative Extension Service agricultural safety specialist.

Nitrogen dioxide is heavier than air, so it may form yellowish layers above the silage or drop down the silo chute. The strong silage odor can mask nitrogen dioxide's bleach-like odor. It may be present even if it cannot be seen or smelled.

The effects of inhaling silo gas can become apparent immediately or days afterward. They symptoms include severe irritation of the upper respiratory tract and may lead to inflammation of the lungs; yet little immediate pain or discomfort may be felt. A person may inhale silo gas for a short time and notice no effects. But he/she may go to bed several hours later and die while sleeping due to fluid that has collected in the lungs.

Frequently, a relapse with symptoms similar to flu or pneumonia occurs one to two weeks after initial recovery from the exposure.

"The majority of people who develop initial silo gas poisoning symptoms also develop secondary ailments," he says. For this reason, it is extremely important that anyone exposed to silo gas seek medical attention, regardless of the degree of these symptoms.

Silo gas begins to form almost as soon as silo filling begins.

"It is most likely to develop one to three days after the corn is chopped into silage," Doss says. "If a mechanical breakdown occurs or the filler pipe clogs, the problem should be corrected immediately. Waiting overnight to do this task adds risk of silo gas buildup in the silo."

Farmers should avoid entering a silo during the first two to three weeks after filling without wearing a self-contained breathing apparatus like those fire fighters use. Anyone who must enter the silo during or just after filling should follow these procedures:

—Run the blower at the base of the silo 15 to 30 minutes before entering to let fresh air in above the silage.

—Open a silo door above the silage level to allow any silo gas present to "drain" out of the silo as fresh air enters from the blower.

—Always use a self-contained breathing apparatus to make a rescue or enter the toxic atmosphere when dealing with silo gas emergencies.

Don't be a heartbreaker

Get less saturated fat

American Heart Association
WE'RE FIGHTING FOR YOUR LIFE

Chelsea Welding, Inc.

- INDUSTRIAL FABRICATIONS
- PORTABLE WELDING
- TRAILER REPAIRS

Farm Machine Repairs
No Job Too Small

1190 Marco Rd., Chelsea
8-1200 M-F, 8-12 Sat.
475-2121

JERRY HANSEN & SONS
ROOFING & SIDING COMPANY

Phone (313) 994-4232
P. O. Box 2123, Ann Arbor, Mich. 48106

ALL TYPES OF ROOF REPAIRS SIDING GUTTERS
DOWNSPOUTS INSURANCE WORK

27 Years Experience

REAL ESTATE AUCTION

The following 30-plus acres will be sold at public auction located 3 miles north of Manchester, Michigan, on M-12 to Pleasant Lake Road, then 1 mile east to Kotha Road, then 1 mile south, or 7 miles south of I-94 at Exit 139 (M-52), then 1 mile east on Pleasant Lake Road to Kotha Road, then 1 mile south.

WEDNESDAY, OCTOBER 8th - 5:30 p.m.

PARCEL NO. 1: Consisting of 19.8 acres, more or less, w/ 2 story home that has many possibilities, presently be used as a 2 family residence. This home has been partially remodeled w/ a nearly new oil furnace, insulated throughout, new roof 3 years ago, 4" well. Also enclosed are new 15'x16' work shop w/ cement floor, a 44'x80' barn in excellent condition w/ new roof 2 years ago, 2 car detached garage and hog house. If you are looking for a small farm with room for livestock, be present day of sale to buy at your price. TERMS: \$4,000.00 deposit day of sale w/ balance at closing within 60 days. Open houses Sunday, Sept. 21st from 1 to 3 p.m. and Sunday, Sept. 28th from 1 to 3 p.m., or by appointment w/ auctioneers.

10.9 ACRES VACANT LAND

PARCEL NO. 2: 10.9 acres, more or less, of rolling country side. A beautiful area to build your dream home. Excellent location within driving distance to Jackson, Ann Arbor, Adrian, Tecumseh or Ypsilanti. Drive by at your convenience or be present at the open houses to ask questions and be present on sale day to buy a piece of earth at your price. TERMS: \$1,000.00 day of sale, balance at closing within 60 days.

NELSON & BONITA KOTHE, OWNERS
BELCHER, DINGMAN, SPAULDING AUCTIONEERS
EDWARD L. BELCHER, BRENT H. BELCHER,
HAROLD DINGMAN, LARRY R. SPAULDING

148 W. Michigan Ave.
Marshall, MI 49068
Phone 616-781-4258

124 N. Main Street
Bellevue, MI 49021
Phone 616-763-9494

LUNCHEON SPECIAL
FOR THE MONTH OF SEPTEMBER
CROCK OF SOUP OR CHILI & SALAD BAR - \$3.50
DAILY LUNCHEON SPECIAL
Food to take out for lunches

DINNER SPECIAL
Daily, from 5:30 till 7

MONDAY THRU THURSDAY at a Special Price
FRIDAY Bar-B-Q Country Style Ribs
SATURDAY Prime Rib (above average cut)

SUNDAY, SEPT. 21 - 2 p.m. till 7
STEAK SPECIAL

TOP SPORTS EVENTS on BIG SCREEN TV
LIVE BAND FRIDAY & SATURDAY

CATERING: Wedding, Graduation, Birthdays, Meetings

WOLVERINE
Food & Spirits

W. Old US-12 & M-52
Chelsea
(313) 475-9014

POMA'S PIZZA
137 Park Street, Chelsea
Ph. 475-9151

HOURS: Mon.-4 p.m. to 10 p.m.
Sun., Wed., Thurs. 4 p.m. to 11 p.m.
Fri. & Sat. 4 to 12 p.m.

"We Knead Your Dough"
We also have thin crust pizza on request.

CLIP THIS COUPON
\$1.50 OFF
ON
ANY LARGE OR EXTRA LARGE PIZZA
(one coupon per pizza)
Offer good thru Sept. 23, 1986 at Poma's Pizza, Chelsea

A VIEW from the CLOCK TOWER

By Will Connolly

All Americans are created equal but they don't stay that way. Long before the end of childhood millions of boys and girls turn into men and women who cannot read or write, who cannot follow simple printed instructions, who cannot decipher warning signs or follow directions on medicine bottles. All they can do is manual labor which is fast being replaced by machines that can work better, faster, and cheaper.

The only industrial jobs for large numbers of illiterate laborers are in places like Hong Kong, Korea and Taiwan where natives will work for a fraction of American wages.

With great industries faltering, with American markets knee deep in alien products, with millions of jobs emigrating to foreign lands, we've got to do something. We must come to the rescue of 20 million American men and women who desperately need the ability to read words and understand numbers. Twenty million more are at risk because they are reading at or below the eighth grade level.

America is still Number One in the world, but our leadership is threatened. To stay on top we must go back to Grade One and give new respect to the 3 R's of learning.

Brightening these apprehensions is the good news that our country is doing something exciting and meaningful about U.S. illiteracy. What's more, a major part of this initiative originated in the Wolverine State. Michigan Literacy, Inc., a volunteer organization, has been in operation for 15 years. Dr. Ronald Gillum, director of adult learning services, Michigan Department of Education, is active in "A Fight for Literacy." This educational effort will reach every state in the nation. Stations of the ABC and PBS broadcast networks are bringing the message to the airwaves. The first hour long broadcast of "At Loss for Words" was televised Sept. 3 on Channel 7 with Peter Jennings narrating the problem.

Here are some of the facts documented in the film:

Thirteen percent of all Americans cannot properly address an envelope while 28 percent, given a store receipt, cannot make change.

Almost one-third of all young men are unfit for U.S. military service because of illiteracy.

Half of all industrial workers read at the eighth grade level or below.

One third of all illiterate Americans are unemployed and supported by welfare.

Fifty-four percent of all prison inmates cannot recognize words or numbers.

You are able to read The Standard along with thousands of other readers because this is a strongly literate community, but there is no way to maintain a strong Chelsea in an under educated America. We will suffer with everyone else if 100 million educated employed Americans must carry the burden of 40 million illiterates or marginally schooled countrymen.

Who are these people who can hardly use a telephone book? They include 8 million white Americans and 4 million blacks plus 8 million Hispanics, Asians and other. Yes, all these millions in a country were 12 years of education, are free and 10 years are compulsory?

We have populations of single parent homes where school children, born of illiterate parents, reject education and become the parents of yet another generation of illiterates. The problem proliferates in the black and Hispanic ghettos of our large cities as well as black and Spanish speaking farm labor communities. It also occurs to enormous numbers of poor whites in shums, farms and mining districts.

Non-literate parents can do little for their children except to praise them and encourage them to do their homework. All too often the child treats the parent with resistance, defiance or the silent anguish of despair. More and more the glories of an education are lost in truancy, idleness, alcohol, dope, sex, broken homes, crime and imprisonment.

The problem of illiteracy was presented in the broadcast of "At Loss for Words." Tonight, Sept. 17, another TV film will be shown on PBS Channel 23, 28, and 56. In this documentary some of the solutions will be outlined. The name of the showing is "A Chance to Learn."

Part of the solution will be the teaching of words and numbers to workers who must learn these rudiments as a condition of future employment. Much of this instruction will be one-on-one with volunteer tutors who are trained by educators and financed by employers.

A separate effort will be saving youngsters from illiteracy while they are still in school.

The need for improved education is appallingly apparent in some ghetto school districts where as many as 50 percent may be failing. Yes, their learning is going down the drain and yet at the end of the semester they are promoted to the next grade. There's no holding them back. They must be pushed forward until they "graduate," unable to read their own diplomas. Why? Why? Because schools simply do not have the staff or money to keep backward kids in elementary school for 10 or 11 years.

The illiterates are then pushed into high school, nonetheless out of place in a world full of complex words and equations. The moment they reach "dropout age" they are out on the streets.

Throughout America the average educational attainment is 12.3 years. How do we do in Michigan? Here are some numbers for the 1983-84 school year based on figures supplied to the state by school districts:

4-YEAR DROPOUT RATES IN HIGH SCHOOLS

Projections based on 1983-84 enrollments

All U.S.	25.0%
All Michigan	21.6%
Detroit	59.0%
Ann Arbor	21.6%
Jackson	37.6%
Chelsea	3.6%

Although the non-white student body in Chelsea High is small, not one minority student has dropped out of school or shown signs of failure.

It is a fact that the Chelsea School District is dynamically concerned with the education of every human being in the district from babyhood to old age. The Fall 1986 Chelsea Community Education menu begins with parent and early childhood education ranging from age 2 months to pre-school enrollment for 4-year-olds.

Any person of any age from 16 up can complete his or her basic and high school education evenings in the high school. There are scores of opportunities for the enrichment of life, health and well-being sponsored by the Community Education Department, the Chamber of Commerce, Washtenaw County Parks, Chelsea Community Hospital, EMU, Boy Scouts, Girl Scouts, McKune Library, Chelsea Recreation Council, Washtenaw Community College, the Senior Citizens, plus many arts, crafts and skills in local shops and studios.

There ain't nuthin' ya can't learn in Chelsea.

Give A Gift Subscription to The Chelsea Standard

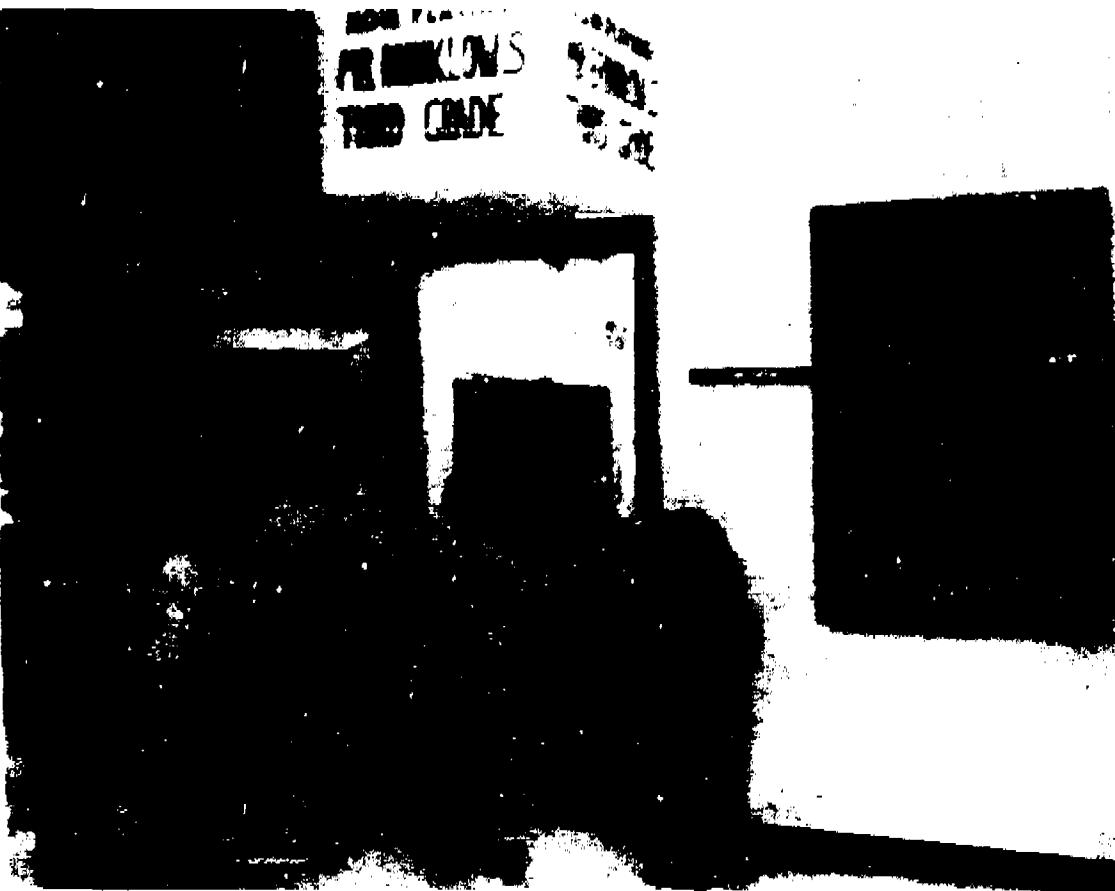

CHILDREN IN DAYE BRINKLOW'S third grade class at North school had a surprise in store for them on the first day of school. Brinklow turned the outside of his room into a theater, featuring the all-star cast of children in his class. Three of Brinklow's pupils, from left, Charney Varga, James Phelps and Richard Kellman decided to wait in line for tickets last week.



FIRST GRADERS in Mrs. Gistow's class at North school had a surprise visitor, a scarecrow, welcome them to class. Two of the youngsters who may have thought the scarecrow was Yvonne Hemeny and Brent Young.

Cobblestone Farm Fall Festival Set for Sept. 28

Sunday afternoon, Sept. 28 is the date of the 1986 Cobblestone Farm Fall Festival. Activities will begin at 1 p.m. and continue until 5 p.m., with hotdogs, apples, donuts, and cider available throughout the afternoon.

Demonstrations of traditional arts and crafts will be taking place, including the village blacksmith, rug hooking, and the Cobblestone Country Dancers. Many crafters will have examples of their work for sale.

A number of activities have been planned with special appeal for children: apple bobbing, painting, building mosquito houses, hayrides, farm animals and others. There will be a variety of musical performances which will interest children and adults.

Many of the children's activities are included in the

grounds admission ticket, as are the tours of the restored Cobblestone House for children and adults. (Grounds admission tickets will be 75¢ for children and seniors, and \$1.50 for those of us who have not yet reached our prime.)

According to recent reports, the Soviet Union's grain harvest has declined by an estimated 5 million metric tons. Under the current long-term grain agreement, the Soviets have until Sept. 30 to purchase at least 9 million metric tons of wheat and corn from the U.S. Coincidentally, Almy said, the expansion of the export bonus program would only be in effect until Sept. 30.

Standard Want Ads Get Quick Results!

PALMER PUTS YOU IN THE DRIVER'S SEAT FOR \$128⁸⁶

1986 ESCORT FRONT WHEEL DRIVE HATCHBACK

Closed end, most in lease lease, 48 mo. lease. Total of payments: \$5,185.28. \$150.00 security deposit plus 1st month payment of \$100.00 plus tax, title, & 10% fee in advance. Lessee has no obligation to purchase car or lease and may or may not purchase car at a negotiated price with the dealer. Total mileage allowed: 50,000 miles. Mileage penalty over 24,000: \$2 per mile. Lessee is responsible for excess wear and tear.

PALMER FALS

ONE ALL IN AUTO LEASING SYSTEM

OPEN: MON. AND THURS. 8:30 A.M. 'TIL 9:00 P.M., TUE., WED., AND FRI. 8:30 A.M. 'TIL 6:00 P.M., SAT. 'TIL 1 P.M.

SERVICE OPEN SATURDAYS TOO!

In Washtenaw County since April 13th, 1912

CHELSEA 475-1301

AFFORDABLE PAYMENT PLAN PRICE INCLUDES DESTINATION CHARGE

Bus Service Application On Its Way to Lansing

Chelsea's application for grant money to begin bus service to Ann Arbor should be on its way to Lansing this week.

Perry Schechtman, executive director at the Ann Arbor Transit Authority, said last week that the AATA board had voted to submit the application at its most recent meeting.

The application is going to the New Small Bus Services Program, a state program funded by weight and gas taxes. The grant would pay for all costs for the first two years, and 75 percent in the third year. After that, there are a variety of options for funding.

"I think we should get a preliminary indication within six weeks," Schechtman said.

"We would probably have a formal contract four to six weeks after that. We're still talking about spring to start this thing."

The most likely route of the bus service would be from Chelsea via I-94 to Baker Rd. At Baker Rd. the bus would turn left on Jackson Rd. and continue into downtown Ann Arbor.

The return trip would be via

I-94, Schechtman said.

The route to Ann Arbor was chosen so that people who work in the booming Jackson Rd. business corridor could take advantage of the service, Schechtman said. Continuation of the service after the first year or two will be based on the number of riders per hour.

The push for bus service was started by a combined effort of Chelsea Community Hospital, the United Methodist Retirement Home, and Faith in Action.

Vandal Smashes Truck Window

A vandal broke out the window of a pick-up truck as it was parked in the Chelsea High school parking lot during last Friday's home football game with Saline.

According to Chelsea police, Jeffrey Masten, 15, said the incident occurred between 7 p.m. and 8:51 p.m. He said the window had apparently been smashed by a steel rod that was in the front end of the vehicle. He said nothing was stolen from the truck.

This Week's Thought

from



Donald A. Cole

Your Chelsea Funeral Home with the "HOME" like atmosphere

Where to Look

During our many years in Funeral Service, we often have been called upon to assist bereaved families in many ways beyond the functions naturally expected of a Funeral Director. Repeated experiences have taught us where to direct people with questions about a myriad of subjects. We do not pretend to be an official source, but we usually know where these sources are located. Naturally, we extend help only in response to dire queries or where there is an obvious groping for direction. If we can help you, please call or stop in at any time.

COLE-BURGHARDT FUNERAL CHAPEL

Your Chelsea Funeral Home with the "HOME" like atmosphere

214 EAST MIDDLE ST.

PHONE 475-1551

Heavens to Heaven, she's

77!



Love and

Happy Birthday, M. O. C.

SUBSCRIPTION ORDER FORM

for

THE CHELSEA STANDARD

BY MAIL DELIVERY - ONE YEAR \$10; ELSEWHERE IN U. S. \$12.50

Name _____

Address _____

City _____

State _____

Zip _____

If you are not presently a subscriber, receiving your Standard by mail,

Fill out form, clip and send with payment in advance to THE CHELSEA STANDARD, 300 N. MAIN, CHELSEA 48118

COMMUNITY CALENDAR

Monday—

Lima Township Board meets the first Monday of each month at 8 p.m., Lima Township Hall.

Chelsea Recreation Council 7:30 p.m., fourth Monday of the month, Village Council Chambers.

Chelsea Substance Abuse Task Force—second and fourth Mondays, 7 p.m., Krueger House.

Chelsea Kiwanis Club meets every Monday, 6:30 p.m. at Chelsea Community Hospital.

Parent-Teacher South meets the second Monday of each month in the South School Library at 7:15 p.m.

Chelsea School Board meets the first and third Mondays of each month, 8 p.m., in the Board Room.

Chelsea Lions, second Monday of each month at the Meeting Room in the Citizens Trust on N-52, Chelsea, at 7:30 p.m. Call 475-1771 for information.

Parents Anonymous Group, Chelsea, a self-help group for abusive or potentially abusive parents, Mondays, 7-9 p.m. Call 475-9176 for information.

Toughlove Parent Support Group—For parents troubled by their teen-agers' behavior in school, in the family, with drugs and alcohol, or with the law. 7:30 p.m. Mondays St. Joseph Hospital, 5301 E. Huron River Dr. Education Center, Classroom & Information. Sue Thomas, 971-6867, or Gale Cobb, 986-6781.

Waterloo Area Historical Society Board of Directors meets the third Monday of each month, 7:30 p.m., at Waterloo Farm Museum, 5000 Waterloo-Monmouth Rd. Open to anyone interested.

Tuesday—

Sylvan Township Board regular meeting, first Tuesday of each month, 7:30 p.m., Township Hall, 112 W. Middle St.

Olive Lodge 156 F&AM, Chelsea. Regular meeting, first Tuesday of each month.

Chelsea Area Jaycees, second Tuesday of each month at Chelsea Community Hospital. Open to men and women from ages 18 through 35. For more information call Tim Merkel, 475-3272.

American Business Women's Association 8:30 p.m. at the Chelsea Hospital fourth Tuesday of each month. Call 475-1707 for information.

Lima Township Planning Commission, third Tuesday of each month, 8 p.m., Lima Township Hall.

Chelsea Village Council, first and third Tuesdays of each month.

Lions Club, first and third Tuesday of every month, 6:45 p.m., at Chelsea Community Hospital. Ph. 475-7324 or write P.O. Box 121, Chelsea.

Chelsea Rod and Gun Club regular meeting, second Tuesday of each month at the clubhouse, Lingens Rd.

Chelsea Rebekah Lodge No. 130 meets the first and third Tuesday of each month, at 7:30 p.m.

Chelsea Communications Club, fourth Tuesday of each month, 8 p.m., Chelsea Lions basement meeting room.

Wednesday—

VFW Post 4876 meeting second Wednesday of each month, 7:30 p.m. VFW Hall, 166 N. Main.

OES, first Wednesday following the first Tuesday of the month at the Masonic Temple, 113 W. Middle at 7:30 p.m.

First meeting of the Washenaw County Convalescent Homes Auxiliary of the fall season will be held at Zion Lutheran church, Ann Arbor, on Wednesday, Sept. 17, at 9:30 a.m.

"I Can Cope" is an eight-week informational group for cancer patients and their families and supporters. The course is designed to move people from "What can I do?" to "Here's what I can do." The course content includes: Learning about your disease, coping with daily health problems, expressing your feelings about having cancer, and learning about helpful resources. Instructors: Mary Helen Davis, BSW and Kris Mora, BSW. Meetings are on Wednesdays, Sept. 24, Oct. 1, 8, 15, 22, 29, Nov. 5, 12, at Chelsea Community Hospital, Woodland Room B, from 7 to 9 p.m. There is no charge.

Support Group for Relatives of Alzheimer's patients Wednesday, Sept. 17, 10 to 12 a.m., Turner Geriatric Center 1819 Wall St., Ann Arbor. For information, call 764-2556.

Thursday—

Chelsea Rod and Gun Club Auxiliary regular meeting, second Thursday of each month, 7:30 p.m., clubhouse, Lingens Rd.

Chelsea Area Players Board meeting second Thursday of each month, 7:30 p.m., at Chelsea Trust meeting room. For more information call 475-3223.

American Legion Post No. 31, General meeting the first Thursday of each month at the post home, Cavanaugh Lake.

New Beginning, Grief Group first and third Thursday each month, 7:30-9 p.m., Family Practice Center, 775 S. Main St., Chelsea.

Knights of Columbus Women's Auxiliary, second Thursday of each month, 8 p.m. at K. of C. Hall, 20750 Old US-12.

Senior Citizens meet third Friday of every month, pot-luck dinner, games and cards, 6 p.m. at Senior Citizen Activities Center at North school.

Toastmasters International, each Friday in the Woodlands Room at Chelsea Community Hospital at 12 p.m. for information call Judy Peak, 475-1311, ext. 311.

Overeaters Anonymous, meet every Friday, 7:15 p.m., Dexter library (upstairs), Baker Rd., Dexter. For more information call Vickie, 663-6134, or Margy, 426-6822.

Minor Notices—

Drop-In Service, the Children's Center at Chelsea Community Hospital, 475-1311, ext. 465 or 466.

Parent to Parent Program: in-home, friendly, visiting support system for families with children. Call 475-3066, ask for Jo Ann.

Parents Without Partners, support group for single parents. Youth activities, social events, discussion groups. For membership information, call Polly N. at 971-5825.

Home Meals Service, Chelsea. Meals served daily to elderly or disabled. Cost per meal, \$2.25 for those able to pay. Interested parties call Ann Fowey, 475-1488, or Joyce Manley, 475-3776.

Chelsea Social Service, 475-1311, 2nd floor of Village Office. Thursdays, 10 to 4, or if an emergency need at other times, call Linda at 475-7486 or Jackie at 475-1925.

Sexual assault counseling for victim, family, friend. Assault Crisis Center, 6800 Washtenaw, Ann Arbor. 994-1616, no charge.

FIA Community Center, open Mon.-Fri. for free services: food, clothing and financial assistance.

Alcoholics Anonymous group meeting, every Wednesday, noon, 104 E. Yidd: St. Alb. Saturday, 7 p.m.

Waterloo Area Farm Museum, and Dewey School Museum are open only on Saturdays and Sundays in September. Hours for both museums are 1 p.m. to 4 p.m. The Farm Museum is located at 5000 Waterloo-Monmouth Rd. The School Museum is located at 5000 Waterloo-Monmouth Rd. Both museums suggest that reservations be made for groups over 25 persons. Please call (517) 651-7636.

Cherem, Wales Express Viewpoints

Continued from page one

Like Cherem, Craig Wales has seen trouble in the schools—during his six years as a state trooper before his transfer to the DNR. He listed drug use and bored and demoralized teachers as causes of the trouble.

The Ypsilanti native, who holds a Bachelor of science degree in sociology, also believes athletic programs build school spirit and witnessed the dismantling of such programs while living in St. Clair—with numerous problems as a result.

Wales also lived briefly in Cadillac and ranks the Chelsea schools favorably in comparison.

He rated the community education system—and the widespread use of school facilities by adults—as another plus, and wants to see these continue.

"It reflects favorably on the kids," he said.

APPARENTLY ENOUGH PEOPLE HAVE TELEPHONES in their automobiles in the area because this tower was installed by the Ameritech Co. off McKernan Dr. to handle the calls. The tower is on land owned by Mark McKernan just south of Chelsea. It is nearly 300 feet tall.

Schaffner Ends Boot Camp, Inducted into Cadet Corps

Jill Schaffner, 1986 graduate of Chelsea High school, was inducted into the Corps of Cadets Aug. 20 after successfully completing eight weeks of cadet basic training at the United States Military Academy at West Point. Jill was inducted along with 1,172 young men and women who completed the training. Another 160 started training but didn't complete it.

According to the West Point Directorate of Admissions, the

Fall Tree Sale Will Close Oct. 3

Oct. 3 is the last day orders for tree seedlings will be accepted by the Washtenaw County Soil Conservation District, for its Fall Tree Seedling Sale. Interested persons are encouraged to get their orders in prior to this date.

Six tree species are being offered for conservation and reforestation purposes. They include: Austrian Pine, White Pine, Norway Spruce, White Spruce, Colorado Blue Spruce and Douglas Fir. All tree species are still available with a good supply of each. The trees are bundled in lots of 50, so minimum orders of any species will be 50 trees.

Trees will be available for pick-up on either Wednesday, Oct. 8 or Thursday, Oct. 9 at the Soil Conservation District Office, 6101 Jackson Rd., Ann Arbor, 1/2 mile west of Zeeb Rd. Time for pick-up will be between 8 a.m. and 4:30 p.m.

For more information, contact the Washtenaw County Soil Conservation District Office, 6101 Jackson Rd., Ann Arbor 48103, telephone: (313) 761-6721.

Did you know that an illegal and harmful drug is being grown in all parts of the state? It may even be in back yard plots or open fields in your neighborhood. It's marijuana and it's a big problem in Michigan. You can help the State Police eliminate marijuana planting. Report any suspicious plants or activities. Call 1-800-235-HEMP.

Please Notify Us In Advance of Any Change in Address

New Petitions Urge Vote On Wine Cooler Deposits

Now that the Michigan Legislature has rejected citizen requests for a special legislative session to place the wine cooler deposit proposal on the Nov. 4 election ballot, the state's largest conservation organization is stepping up its campaign to gather enough voter signatures to place the question on the ballot in 1988.

The Michigan United Conservation Clubs (MUCC), which gathered more than 200,000 voter signatures between mid-May and early July, has begun distributing new petitions to supporters in every county in the state. In addition, MUCC-affiliated clubs in the Detroit area will be staffing a booth at the Michigan State Fair, Aug. 28-Sept. 1, where voters may sign wine cooler deposit petitions.

Under state law, the group has until Nov. 3 of this year to submit 243,268 valid voter signatures to the Elections Division of the Michigan Secretary of State's office in order to place the issue on the 1988 ballot, according to Thomas L. Washington, MUCC executive director.

"It is our opinion that the signatures we have already collected will remain valid for the 1988 election," Washington noted, "and we are confident we will file more than the necessary number of signatures before this year's election."

Supporters of the drive to mandate deposits on containers of wine coolers and pre-mixed spirit beverages are being urged to gather more voter signatures on petitions to ensure that the question will be decided by voters in two years. More than 6,000 individuals who were involved in

the initial circulation effort will be receiving new petitions in the next few weeks.

Our club members and supporters have done a tremendous job keeping this important conservation issue alive in Michigan," Washington added.

We're asking them once again to talk with their family members, friends, neighbors, and co-workers and encourage them to sign the petitions that will give Michigan voters an opportunity to decide the issue.

Members of MUCC-affiliated conservation and outdoor recreation clubs in metro Detroit will be staffing a special MUCC booth at the Michigan State Fair to encourage fair goers to add their names to the growing list of Michigan voters who want to add wine coolers and mixed beverage containers to Michigan's successful "Bottle Bill." The booth will be open from 10 a.m. to 10 p.m. each day of the fair.

"We're very close to a victory on this issue," Washington said. "With just a little more effort we'll give Michigan citizens an opportunity to stop the new trashing of our state."

Fall Wildflower Guided Mike Set At Hudson Mills

"Fractious Fall Flowers," a naturalist-led look at fall wildflowers through the fields, will be held at Hudson Mills Metropark near Dexter on Sunday, Sept. 21 at 2 p.m. Persons should meet at the Activity Center Building.

HAPPY 16th BIRTHDAY! (Sept. 17)

Love, Mom, Dad and Brown

HAPPY 18th BIRTHDAY SOMMER

Love, Dad, Mom Ben and Emily

HERE'S A DEAL YOU CAN'T REFUSE



Completing your high school education could be the key to a better job and a better life. Now, how could you refuse a deal like that? Take advantage of this golden opportunity, contact your Community School office.

Call
CHELSEA COMMUNITY EDUCATION
(313) 475-9830

WEIGHT LOSS THROUGH HYPNOSIS

Smoking Withdrawal · Stress Management
Improving Confidence · Treatment of Insomnia
Phobias · Rapid, Relaxing, Pleasant

THE JACKSON HYPNOSIS CLINIC, INC.

569 Wildwood Ave. Jackson 48754

10% SENIOR CITIZEN DISCOUNT

HEATING INSPECTION

GAS FURNACE Clean & Check

1. Inspect Heat Exchangers
2. Inspect & Clean Burners
3. Inspect Blower
4. Check & Test All Safety Controls
5. Check & Test Thermostat
6. Check Fan Belts
7. Oil Motors & Bearings

(Blower cleaning extra)
Up to 1 hour labor, parts extra and normal labor rates apply past 1 hour.

\$49.95

Reg. \$65.00
Expires 1-31-87

OIL FURNACE Clean & Check

1. Inspect Heat Exchangers
2. Inspect Blower
3. Check & Test All Safety Controls
4. Check & Test Thermostat
5. Check Fan Belt
6. Oil Motors and Bearings
7. Adjust Burner for Greater Efficiency
8. Check Flue Pipe & Base of Chimney
9. Check & Test Igniter Gap
10. Replace Nozzle (included in Price)
11. Replace Oil Filter (included in Price)

(Blower cleaning extra)

Up to 1 1/2 hour labor, parts extra and normal labor rates apply past 1 1/2 hour.



\$79.95

Reg. \$99.00
Expires 1-31-87

gleason & rous co., inc.
HEATING / COOLING & COMMERCIAL REFRIGERATION
Sales & Service

10% SENIOR CITIZEN DISCOUNT

SAVE \$10 OFF

HEATING EMERGENCY CALL

24 HOUR EMERGENCY SERVICE

One Coupon Per Household
Expires April 30, 1987

CALL 426-4776

Letters to the Editor

To the Editor,

The proposed new Tax Code will not solve America's economic woes and will create more problems for this nation," claims Mrs. Louise Rickert, leader of the local Chapter of the John Birch Society.

Mrs. Rickert holds that, because the measure is revenue neutral, it will have no effect on federal deficits which she feels is our nation's biggest economic problem. She noted that administration officials have admitted that the deficit for 1986 will be \$220 billion.

The Birch Society leader insists that "America's crying need is for less taxation and less government, not a shifting around of whose pockets the government will pick."

The new tax code will result in a lowering of personal income taxes for many Americans. But Mrs. Rickert claims that "most of that lost revenue will be regained by increasing taxes on corporations by as much as \$120 billion in the next five years. What most Americans don't realize is that corporations don't pay taxes; they merely collect them via increased prices to consumers and pass what they collect along to the government."

According to Mrs. Rickert, the effect of this new tax code on some Americans is going to be a lost job. "Some corporations that will be forced to boost prices will no longer be able to compete and will close their doors. Others will find foreign competition stealing customers and jobs. The steady exporting of American industry will not be decreased but increased."

She maintains that Americans at the lower end of the economic ladder who are supposed to be helped by the new tax law "will pay for its shifting of the tax burdens when the prices of goods they purchase are raised." Again, she claims, the need in America is for less government, and then less taxation.

The John Birch Society, a nation-wide educational organization, is critical of Congress and the administration for "shuffling the tax burden and congratulating each other for doing it so effectively, but accomplishing nothing in the area of reducing either deficits or the government itself."

Louise Rickert.

Humane Society Sponsors Free Dog Care Clinic

Attention all dog owners! A seminar designed especially for you is being offered by the Humane Society of Huron Valley. Don't miss this golden opportunity to increase your canine I.Q.

Instructors from the Ann Arbor Dog Training Club will be on hand to give valuable tips on topics such as health care, feeding, grooming, housebreaking, obedience training, and dog breed characteristics. There will also be demonstrations by the instructors followed by a question and answer period.

The clinic will be held on Tuesday, Sept. 23 from 7 p.m. to 8:30 p.m. at the HSHV Community Education Building, 3100 Cherry Hill Rd., Ann Arbor. It is free to the public but please, leave your pets at home.

Relevant pet care literature will also be available at no cost.

For directions or more information phone the Education Department at 662-5545.

Dear Editor,

Reference is made to the July 30, 1986, edition of The Chelsea Standard and item captioned "Saturday Is Dedication of Welfare Bldg. Historic Site." Marge Hepburn said "the building's use from the late 1920's to 1942 is unknown."

Until the erection of the "new" auditorium at the Chelsea high school building, now demolished, in 1927, the gymnasium-auditorium of the building was used sporadically by the Chelsea High school girls and boys basketball teams for practice and varsity games. Use of the facility in the Sylvan Town Hall was also used sporadically as no other facilities were available excepting the auditorium-gymnasium of St. Mary's Parochial High school when Chelsea High and St. Mary's varsities had games.

As I recall, the old welfare building was not heated and there may have been no sanitary facilities and spectators came bundled up in their overcoats, scarves and mittens on the colder nights and days.

The building was or may have been taken over by a toy balloon and rubber products manufacturer sometime in the middle 1920's or late 1920's.

The pool and billiard tables which were still in the building when our teams played basketball were removed and I believe the swimming pool or area filled in during that time for I thought when I saw that done it was almost sacrilegious.

At this time I wish to commend you for permitting Will Connolly to write for your the View from the Clock Tower column. His editorials and comments are for the most part very informative, thought provoking and timely. Some comments may be controversial, but each person is entitled to his or her views and thoughts and some of us are unwilling to make our own views known.

Sincerely,
Roy G. Ives
Graduation Class of 1938
Chelsea High School
P.S.—I moved from Chelsea in 1933.

Free Bike Maps Ready for All Michigan Counties

Bicyclists planning fall color tours in Michigan will be pleased to know that bicycle maps for all 83 counties are available from the Michigan Department of Transportation (MDOT).

The new maps are similar to maps published in the 1970's but are more detailed.

They depict roads with paved shoulders, roads with low average daily motor traffic, roads where bike travel is prohibited, designated bicycle routes, and recreational features within the county, such as camping and picnic sites.

The maps are free to cyclists, with a limit of 10 counties per request. Brochures listing the counties also are available.

Cyclists may pick up the brochures or maps at Michigan welcome centers, located on major highways mostly at border points, or may write to:

Michigan Dept. of Transportation
BIKE MAPS
P.O. Box 30050, Lansing 48909.

Farm Prices Received Remain Steady in August

Prices received by farmers in August were unchanged from July but were 3.3% above prices received in August 1985, according to the U.S. Department of Agriculture. Last month's higher prices for cattle, hogs, chickens and eggs were offset by lower prices for corn, cotton, potatoes and soybeans. Hog prices at \$61.80 topped July by \$2.80 and eclipsed the previous record set in September 1982.

Please Notify Us
In Advance of
Any Change in Address

FRANK GROSS CHEVROLET BODY SHOP

2100 CENTER RD.
DEXTER

New Expanded Facility
FREE ESTIMATES
WE DO IT

426 4677



THIS GREAT HORNED OWL was found electrocuted in Ann Arbor by the Gary Street family, and they decided to have it stuffed and donate it to North school. The impressive bird is on display in the North school media center.

Free Cat Care Clinic Offered By Humane Society

Are you a cat fancier? If so, the Humane Society of Huron Valley has a special treat in store for you. It's a Cat Behavior and Care Clinic, guaranteed to provide practical tips and sound advice to present and potential cat owners.

HSHV's staff veterinarian, Dr. John Smith, will be conducting this clinic. He will cover topics such as cat behavior, feeding tips, litterbox training, grooming, nail trimming, and health care. Also featured are demonstrations by Dr. Smith and a question and answer period.

The clinic will be held on Thursday, Sept. 25 from 6:30 p.m. to 8:30 p.m. in the HSHV Community Education Building, 3100 Cherry Hill Rd., Ann Arbor. It is free to the public but please, leave your pets at home.

Relevant pet care literature will also be available at no cost.

For directions or more information, please call the Education Department at 662-5545.

Dial-A-Garden Topics Listed

The following is a schedule of Dial-A-Garden, the system of pre-recorded daily gardening tips sponsored by the Washtenaw County Co-operative Extension Service.

The system is in operation 24 hours per day, 7 days per week.

Interested persons are invited to call 971-1122 at their convenience and receive timely, up-to-date gardening information.

Topics for the next week are as follows:

Wednesday, Sept. 17—"Autumn Rose Care."
Thursday, Sept. 18—"Harvesting Grapes."
Friday, Sept. 19—"Temperature and Houseplants."
Monday, Sept. 22—"Watering Houseplants."
Tuesday, Sept. 23—"Light and Houseplants."
Wednesday, Sept. 24—"Humidity and Houseplants."

Standard Wants Ads
Get Quick Results!



BARANN WELCH was given the 1986-87 Explorers Service Award by the Chelsea Police Explorer Post #63. As captain, Welch was extremely active at all the meetings, training seminars and special functions that the post participated in. Presenting the award is officer Michael Foster.



CHELSEA POLICE EXPLORERS participated in the seventh annual Michigan Law Enforcement Youth Training Academy at Camp Grayling. From left are Rae Ann Welch, Bill Huettnerman, John Platt, Michael Steinbach and Heather Grenier.

Chelea Police Explorers Attend Training Academy

Several Chelsea Police Explorers attended the seventh annual Michigan Law Enforcement Youth Training Academy at Camp Grayling, Aug. 25-30.

Rae Ann Welch, Bill Huettnerman, John Platt, Michael Steinbach and Heather Grenier were among approximately 230 explorers from Michigan and Ohio who participated in the academy. They were put through a semi-military training schedule that included crime scene investigation, felony traffic stops,

domestic violence, and demonstrations on special topics such as special weapons and tactical units.

Welch and Steinbach each qualified as marksman on the National Rifle Association pistol course and were members of the honor platoons of the academy.

"These explorers are a fine representation of the youth of Chelsea and we at the Chelsea Police Department are proud of them," said Chief Lenard McDougall.

FOR REMODELING & Custom Homes

at their finest

COMMERCIAL RESIDENTIAL

FULLY LICENSED INSURED

SOLAR

CONSTRUCTION

A HOME IMPROVEMENT CO.

NATIONAL AWARD WINNER

ANN ARBOR JACKSON

662-9696 788-8192

YOU NEED A SPINAL EXAMINATION

If You Experience Any One Of These 12 DANGER SIGNALS Indicating PINCHED NERVES:

1. Headaches
2. Dizziness
3. Neck Pain
4. Muscle Spasms
5. Shoulder Pain
6. Pain Down Arms
7. Numbness in Hands
8. Pain Between Shoulders
9. Lower Back Pain
10. Hip Pain
11. Pain Down Legs
12. Foot Problems

Millions of Americans have spine-related problems which will respond to Chiropractic care.

We encourage you to find out if you have a problem that could be helped by Chiropractic care. We accept, as new patients, only those we sincerely believe we can help.

Our Chiropractic evaluation includes standard orthopedic and neurological test procedures.

Our Fee Policy

WE ACCEPT INSURANCE

Our modern business office simplifies your insurance paperwork and allows us to treat your condition at little or no cost to you.

ATKINSON CHIROPRACTIC CLINIC

1970 CLARA LANE RD. (at M 52) CHELSEA

PHONE FOR APPOINTMENT: 413-475-8009



DR. W. ATKINSON
DIRECTOR

WINTERIZING SALE

Like it or not here comes winter—
Take advantage of these specials

COUPONS GOOD FOR 7 DAYS ONLY

<p>ANTI-FREEZE</p> <p>\$2.99 gal.</p> <p>LIMIT 2 Full strength with Aluminum protection</p>	<p>THERMOSTATS</p> <p>\$1.69</p> <p>For most all popular car-trucks.</p>
<p>BRAYO MUFFLERS</p> <p>Made by Maresmar</p> <p>\$18.88</p>	<p>BELDEN BOOSTER CABLES</p> <p>12 Foot Tongueproof</p> <p>\$6.69</p>
<p>10 AMP. BATTERY CHARGER</p> <p>6 or 12 volt Top Quality</p> <p>\$29.99</p>	<p>MAINTENANCE-FREE, 4-YEAR BATTERIES</p> <p>424, 424F, 474</p> <p>\$39.95</p>

Coupons good thru Sept. 21

the Parts peddler

AUTO SUPPLY STORE, INC.

"The Friendly Place To Buy Auto Parts"

CHELSEA

1414 S. Main

near McDonald's

475-9106

DEXTER

2902 Baker

426-4688

Southeast Michigan Museums Have Something for Everyone

Would you like to try on a space helmet? Stand beside a World War II combat plane? Come face to face with a reconstructed dinosaur skeleton? View architectural treasures from around the world? Learn the horror of the Holocaust? Scan 40 centuries of money?

These and many more experiences can be yours by visiting the museums of Southeast Michigan.

Sid Baker, president of the Travel & Tourist Association of Southeast Michigan (TTA) points out that there are more than 100 museums and historic sites in the 11-county region, many with unique or specialty themes not found in general museums.

"For example," said Baker, "in our region, you can visit former President Eisenhower's Railroad Car, enjoy a fine Great Lakes Indian Museum or relive the days of the Graystone Ballroom. There's a great wealth of interesting and informative exhibits just waiting for your visit. I can heartily recommend taking the time to see them."

Baker notes that his Association is publishing a free booklet entitled "History: Discovering Southeast Michigan" which will be available to the public in late September. "We have 130 listings which cover a wide variety of interests," he said. "In this ses-

is on history. TTA is proud to bring this historic publication to the public."

For a copy of the history booklet, send a self-addressed, stamped business sized envelope with 39 cents postage to History, P. O. Box 1500, Troy 48069 or drop by the Association office at 64 Park St. in Troy after Oct. 1 for your free copy. Call (313) 585-8220 for additional information.

Museums quoted in this article include the following:

Space helmet: Michigan Space Center, 2111 Emmons Rd., Jackson.

World War II planes: Yankee Air Force Museum, Hangar 2401, Willow Run Airport, Selfridge Military Air Museum, Selfridge AFB Base.

Reconstructed dinosaur: University of Michigan, Museum of Natural History, 1100 Geddes, Ann Arbor.

Architectural treasures: World of Architectural Antiques Museum, 2875 E. Maple Rd., Troy.

Holocaust: Holocaust Memorial Center, 6002 Maple Rd., W. Bloomfield.

Money: National Bank of Detroit Money Museum, 611 Woodward Ave., Detroit.

Eisenhower's railroad car: Eisenhower's Presidential Railroad Car, 7303 US-12, Irish Hills.

Indian Museum: Great Lakes

Indian Interpretive Museum, 6325 W. Jefferson (Historic Ft. Wayne), Detroit.

Graystone: Graystone International Jazz Museum, 716 Lothrop, Detroit.

Additional museums of interest:

The Cascade-Sparta Museum, 1992 Warren Ave., Jackson.

Dearborn Historical Museum, 21850 Michigan Ave., Dearborn.

Cranbrook Institute of Science, 500 Lone Pine Rd., Bloomfield Hills.

Detroit Fire Department Historical Museum, 2737 Genet, Detroit.

Detroit Science Center, 5000 John R, Detroit.

Ella Sharp Museum, 3225 Fourth St., Jackson.

Monroe County Historical Museum, 126 S. Monroe, Monroe.

Plymouth Historical Museum, 155 S. Main St., Plymouth.

Dossin Great Lakes Museum, Belle Isle, Detroit.

Henry Ford Museum & Greenfield Village, Oakwood Blvd., Dearborn.

Museum of African American History, 1563 W. Grand Blvd., Detroit.

Stearns Collection of Musical Instruments, University of Michigan School of Music, Ann Arbor.

Hudson Mills Park Activity Areas To Be Expanded

Several new facilities will be under construction this fall at Hudson Mills Metropark near Dexter.

The new facilities to be built at the Activity Area site will include two ice skating ponds, a baseball field, two tennis courts, a basketball court and two shuffleboard courts, plus some paving of the bike-hike trail extension to the area and service area lot extension plus chain link fencing.

This was announced by Robert W. Marans, who represents Washtenaw county on the seven-member HCMA Board of Commissioners.

A contract in the amount of \$116,701.13 was awarded to the Nationwide Fence and Supply Co. of New Haven, for these improvements.

The HCMA Board of Commissioners approved this contract at its monthly meeting held on Thursday, Sept. 11.

Members of the HCMA Commission include these county representatives: Macomb, Thomas S. Welsh; Oakland, James Clark; Livingston, Clifton W. Heller; Washtenaw, Robert W. Marans; and Wayne, John C. Hertel and two governor appointees, Harry E. Lester, of Rockwood, and Mrs. Jeanette S. Weiss, of Detroit.

Cross Country Schedule

Sept. 6—West Bloomfield Inv. A 9 a.m.
Sept. 9—Saline H 4:30
Sept. 11—South Lyon H 4:30
Sept. 13—New Boston
Huron Inv. A 9 a.m.
Sept. 16—Milan H 4:30
Sept. 20—Jackson Inv. A 9 a.m.
Sept. 23—Lincoln A 4:30
Sept. 27—Chelsea Inv. H 8:30 a.m.
Oct. 2—Mason Inv. A 4:00
Oct. 7—Dexter A 4:30
Oct. 11—Sturgis Inv. A 9 a.m.
Oct. 14—Tecumseh H 4:30
Oct. 16—Pinckney A 4:30
Oct. 21—SEC Meet A 3:00
Oct. 25—Regional TBA
Nov. 1—State Meet at Chelsea *Conference Meets.



CHELSEA HIGH SCHOOL CLASS OF 1936 had its 50th reunion Aug. 23-24 at the Sheraton Inn in Jackson. In the front row, from left, are Dave Bell, Dave Frame, Joel Sprague, Randy Gaudier, Gwen Graham, Dennis Bamer and Tim Reed. In the second row, from left, are Lynette (Schiller) Turner, Bob (Hoover) Kalmbeck, Mark Walter, Cathy Hamilton, Jan Marshall, Anita Stewart, Kim Gibson, Marie Fabner, Mark Burnett and Mark Heard. In the third row, from left, are Teri Knickerbocker, Theresa (Ottoman) Cowan, Mary (Hume) Pierson, Sue (Skittchen) Callaway, Colleen (Coomes) Hoover, Kathy Hepburn, Karen (Romine) Meyer, Sue (Palmer) Weber, Bill Rademacher, Penny Kincer, Suzanne Morrison, Kathy (Foreman) Versham, Debbie (Packard) Noye, and Laura (Aldrich) McMillan. In the fourth row, from left, are Sue (Johnson) Sawyer, Karen (Ottoman) Palmer, Carol (Knickerbocker) Hepburn, Pat (Leonard) Peterson, Kitty (Gifford) Branch, Sue (Hoch) Dowbel, Sherry (Moore) Nelson, Heidi (Embsch) Schroth, Mike Foody, Dawn (Roberts) Cashin, Lori (Procter) Butler, Lois (Butler) Hume, Kathy (Pierce) Spidra, Brenda (Augustine) Moffett, Karin Tobin, David Dettling, Lynn (Hall) Smith, and Alison (Jurgens) Newton. In the fifth row, from left, are La. Henschelwardt, Bob Weak, Dave Pletcher, Keith Johnson, Dave Schaffle, Gerry Huchl, Don Pfeifle, Bryce Flinn, Andy Quackenbush, John Storey, Eric Prizling, Tom Clemons, Steve Jones, Doug Weishans and Rick Gamet.

Judy Moisan Installed as President of Bank Assoc.

Judy K. Moisan, of Chelsea, assistant vice-president of Ypsilanti Savings Bank, was installed as president of the National Association of Bank Women Metro Detroit Group at a meeting of the membership Wednesday, Sept. 10 at Weber's Inn in Ann Arbor.

Moisan has 17 years banking experience and now serves as assistant vice-president in the mortgage and commercial loan department at Ypsilanti Savings Bank.

Moisan was ABWA Woman of the year in 1983 and is a past-president of the American Business Women's Association. She is also a member in Credit.

Varsity Football Schedule
Sept. 12—Saline H 7:30
Sept. 19—Milan H 7:30
Sept. 26—Lincoln A 7:30
Oct. 3—Western H 7:30
Oct. 10—Dexter A 7:30
Oct. 17—Tecumseh H 7:30
Oct. 24—Pinckney A 7:30
Oct. 31—Huron League H 7:30

Subscribe today to The Standard

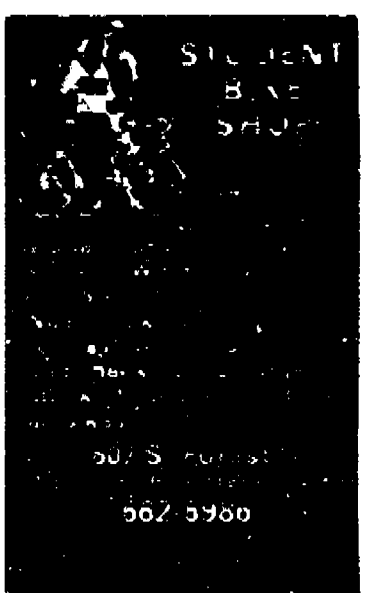

We don't care if you paint your hair blue, rip the sleeves off your shirt or pierce your ear.



But don't smoke just to be like your friends. Or to be different from your friends. Or to be anything at all. Live your life with everything you know, about cigarettes, today there's only one thing you'll find if you start smoking now. And that's, sorry. Sorry you can't get up in the morning without coughing your lungs out. Sorry you can't climb a single flight of stairs without getting winded. Sorry that every time you light one up, you take a load of heart disease smoke up. If you're already a smoker, take some time to stop and think it all the way through. Right now, it's your decision. Is the forty run, or your life.

WE'RE FIGHTING FOR YOUR LIFE
American Heart Association

CHS Motivational Course Begins Next Tuesday A.M.

"Because I Care," the non-credit motivational course offered by Chelsea High school math teacher Ken Sullins, will get underway next Tuesday, Sept. 23 in room 402.

The class will meet every Tuesday morning at 7:22 in Sullins' classroom. It is an option open to all Chelsea High school students, and no grades are given.

Sullins will also be available to answer any questions about the program before the high school

open house on Sept. 22, at 6:15 p.m.

The class will run through Nov. 25. Some of the topics planned for discussion this fall are personal values and peer pressure; success; setting and prioritizing goals; learning activities and habits; time management; preparing for opportunities; attitude, motivation and character; decision making; and leadership.

Don't forget to renew your Chelsea Standard subscription.

"GET READY FOR FALL"
call
KLINK EXCAVATING
for
TOP SOIL PROCESSED ASPHALT
SAND ROAD GRAVEL DRIVES
ALL TYPES OF STONES LIMESTONE
475-7631

Doing business
without advertising
is like working
in the dark —
nobody knows
how to find you
when they need you.

The
Chelsea Standard

HARVEST WEEK-END

U-Pick or We Pick
HOME-GROWN
TOMATOES
APPLES
By the bushel

Hardy Mums
\$2.99 ea. or 6 for \$14.95

U-PICK
Raspberries

Indian Corn
Gourds

GEE MELONS

Dark Green, Nigra, 1/4-ft. reg. \$19.50

ARBORVITAE only \$9.95

Sat. & Sun. While they last!

CIDER

BROCCOLI
By the bushel

WHOLESALE & RETAIL

NEW HOURS: 8 a.m. till 8 p.m. Every Day.

GEE FARMS

14928 Bunker Hill Rd., Stockbridge

(517) 769-6772

FARM BAKED DOUGHNUTS AND BREAD

HAND-DIPPED ALL-STAR ICE CREAM



PALMER FORD
Michigan's Oldest Ford Dealer

LIMITED TIME ONLY!

2.9%
APR
ON SELECTED UNITS

Hurry While the Selection Is Good!

— ALSO —

FORD CELLULAR ONE MOBILE PHONE available with purchase of any new Ford car or truck purchased out of stock between Sept. 2 and Oct. 2, 1986, for only \$395.00 plus \$125.00 installation.

FREE DURALINER BEDLINER with the purchase of any new 1986 Ranger or F-Series pick-up out of stock between Sept. 2 and Oct. 2, 1986. (Employee plans excepted.)

PALMER FORD
Michigan's Oldest Ford Dealer

Open Mon.-Thurs. 'til 8, Sat. 'til 1 p.m. • SERVICE OPEN SATURDAY, TOO.

CHELSEA

Just minutes away. I-94 to M-24
North 1 1/2 miles downtown

475-1301

Mull, Bellus To Be Inducted Into Football Hall of Fame

Two former Chelsea High school football and baseball stars will be inducted into the high school's Football Hall of Fame during half-time ceremonies of Friday's game with Milan.

Dan Bellus, last year's all-state quarterback, and Mark Mull, last year's leading tackler and co-captain, will join 80 other former players dating back to 1970 in the hall.

Bellus was the first team class quarterback chosen by United States International last season. He holds many Chelsea passing records. Bellus played on the varsity part-time as a sophomore and started in each his junior and senior years. He was co-captain of the 1985 team and an all-Michigan Conference and all-league pick for two years. He is attending St. Clair Community College.

Mull was a three year starter and letter winner. He was one of Chelsea's most versatile offensive players, alternating at running back, wide receiver and tight end. He was an all-Michigan and

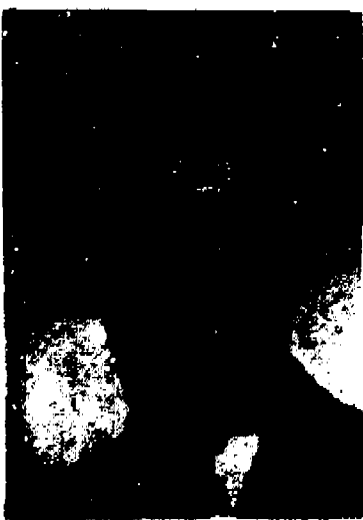

DAN BELLUS

Randy Seitz
1972
John Moon
Bruce Guster
Tim Lancaster
1973
John Houle
Dale Poertner
Jeff Marshall
Dave Tucker
1974



MARK MULL

1982
Jeff Lentis
Ross Murphy
Todd Sprague
Craig Olmsted
Rick Poljan
John Preston
1983
Dave Wojcicki
Matt Villeneuve

The Chelsea Standard

Section 2

Chelsea, Michigan, Wednesday, September 17, 1986

Pages 9-20

Abrasive Finishing Acquires Machine Manufacturing Rights

Abrasive Finishing, Inc., of Chelsea, has acquired the rights from a Texas company to build a machine that will go hand-in-hand with current business and create four to six jobs at the Chelsea plant.

Abrasive Finishing, Inc., located across Dexter-Chelsea Rd. from Homaggar's, is in the business of supplying ceramic abrasives in about 1,500 forms to tool and die businesses, stamping houses and other similar industries that construct metal objects that have to be smoothed

The company will sell three sizes of machine, ranging from one to five cubic feet in capacity, for \$1,500 to \$5,000, depending on size.

The machines are being constructed at the Chelsea plant, but the actual sheet metal parts for it are being made by an Ann Arbor company.

The company will sell the machine through its distributors of the abrasive products.

"That's one of the reasons we were attracted to the company," Ackley says.



By expanding Abrasive Finishing, Inc., as he manufactures a machine from a Texas company to two of the more than 200 vibratory units to sell each year.

IV - SELL - TRADE
NEW and USED
Authorized Gibson dealer
INSTRUMENTS
& MUSIC
Hours:
Mon-Fri 10 a.m.-4 p.m.
Sat. 10:30 a.m.-3 p.m.

Need a better
ng vehicle and
enow where to
for financing?

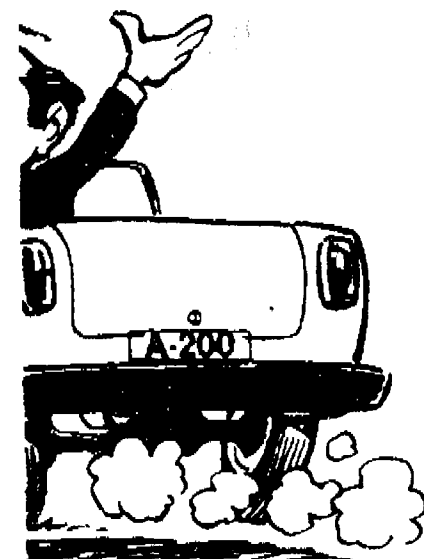

e will
put you in the driver's seat of
a good late model used car!
Come in and see us today!

CSB CHELSEA
STATE
BANK
Member F.D.I.C.

Branch Office 1010 S. Main Phone 475-1355 Main Office 305 S. Main

WIN! Hawaiian Vacation For 2 8 DAYS, 7 NIGHTS-EXPENSES PAID

Imagine yourself spending 8 sun-filled, fun-filled days of beach living and sight-seeing on Hawaii, Maui, Oahu and all the gloriously beautiful smaller islands. In the evening the exciting night-life of the islands will be one memorable night after another.

WIN A HAWAIIAN
VACATION OR ONE OF
420 OTHER PRIZES

20 FIRST PRIZES
American Tourister 3 pc. Luggage Sets including 16" Shoulder Tote, 26" Suitcase with wheels and 48" Garment Bag.
100 SECOND PRIZES
Bulova Travel Alarms
300 THIRD PRIZES
Anaco-50 Cameras

YOU CAN WIN!

Only \$1.49

COLD & ALLERGY RELIEF

Compare to Dristan®
Aspirin-free fever relief plus a decongestant and antihistamine for cold and allergy relief.

Only \$1.99

Decongestant

Compare to Sudafed®
Temporary relief of nasal congestion due to colds, hay fever or upper respiratory allergies.

Only \$1.69

12 HOUR COLD CAPSULE

For cold and hay fever sufferers. Major relief from nasal congestion. Compare to Contac®.

Compare to Contac®
Timed release medication to provide up to 12 hours of symptomatic relief.

Only \$2.69

DECONGESTANT ANTIHISTAMINE

Compare to Actifed®
Relief from running nose, sneezing and nasal congestion from colds, hay fever and respiratory allergies.

© 1986 Hudson Pharmaceutical Corp.

All items may not be available in all stores.

7639-143

From the double-breasted styling to the quality tailoring, it's a wardrobe essential that goes and goes. Completely wash and wear of Dacron® polyester and combed cotton with plush pile lining.

FOSTER'S
MEN'S WEAR

109 S. MAIN — CHELSEA — 313-475-1606

OPEN MONDAY EVENINGS UNTIL 8:00 P.M.

Mon.-Thurs. 11 a.m.-9 p.m.
Fri. 11 a.m.-9 p.m.
Sat. 9 a.m.-9 p.m.
Sun. 9 a.m.-5 p.m.

VCR MOVIE RENTALS

CARRY-OUT
or
SERVED-IN
PIZZA

12" MED. 16" LARGE
CHEESE \$5.25 \$ 7.00
1 ITEM \$5.75 \$ 7.75
2 ITEMS \$6.25 \$ 8.50
3 ITEMS \$6.75 \$ 9.25
4 ITEMS \$7.25 \$10.00
5 ITEMS \$8.00 \$11.00
Phone 475-7169

Southeast Michigan Museums Have Something for Everyone

Would you like to try on a space helmet? Stand beside a World War II combat plane? Come face to face with a reconstructed dinosaur skeleton? View architectural treasures from around the world? Learn the horror of the Holocaust? Scan 40 centuries of money?

These and many more experiences can be yours by visiting the museums of Southeast Michigan.

Sid Baker, president of the Travel & Tourist Association of Southeast Michigan (TTA) points out that there are more than 100 museums and historic sites in the 11-county region, many with unique or specialty themes not found in general museums.

"For example," said Baker, "in our region, you can visit former President Eisenhower's Railroad Car, enjoy a fine Great Lakes Indian Museum or relive the days of the Graystone Railroad. There's a great wealth of interesting and informative exhibits just waiting for your visit. I can heartily recommend taking the time to see them."

Baker notes that his Association is publishing a free booklet entitled "History: Discovering Southeast Michigan" which will be available to the public in late September. "We have 120 listings which cover a wide variety of interests," he said. "In this one-hundredth year, the emphasis is on history. TTA is proud to bring this historic publication to the public."

For a copy of the history booklet, send a self-addressed, stamped business sized envelope with 30 cents postage to History, P.O. Box 1580, Troy 48069 or drop by the Association office at 54 Park St. in Troy after Oct. 1 for your free copy. Call (313) 585-8229 for additional information.

Museums quoted in this article include the following:

Space helmet Michigan Space Center, 2111 Enmons Rd., Jackson.

World War II planes: Yankee Air Force Museum, Hanger 2401, Willow Run Airport, Selridge Military Air Museum, Selridge ANG Base.

Reconstructed dinosaur: University of Michigan, Museum of Natural History, 1109 Geddes, Ann Arbor.

Architectural treasures: World of Architectural Antiques Museum, 2875 E. Maple Rd., Troy.

Holocaust: Holocaust Memorial Center, 6882 Maple Rd., W. Bloomfield.

Money: National Bank of Detroit Money Museum, 611 Woodward Ave., Detroit.

Indian: Indian Museum, 1109 Geddes, Ann Arbor.

Additional museums of interest:

The Cascade-Sparks Museum, 1902 Warren Ave., Jackson.

Dearborn Historical Museum, 21800 Michigan Ave., Dearborn.

Cranbrook Institute of Science, 590 Lone Pine Rd., Bloomfield Hills.

Detroit Fire Department Historical Museum, 2737 Gratiot, Detroit.

Detroit Science Center, 3030 John R., Detroit.

Ella Sharp Museum, 2225 Fourth St., Jackson.

Monroe County Historical Museum, 130 S. Monroe, Monroe.

Plymouth Historical Museum, 135 S. Main St., Plymouth.

Dossin Great Lakes Museum, 816 Isle, Detroit.

Henry Ford Museum & Greenfield Village, Oakwood Blvd., Dearborn.

Museum of African American History, 1553 W. Grand Blvd., Detroit.

Stearns Collection of Musical Instruments, 1553 W. Grand Blvd., Detroit.



CHELSEA HIGH SCHOOL CLASS OF 1954 had its 30th reunion Aug. 23-24 at the Sheraton Inn in Jackson. In the front row, from left, are Dave Shell, Dave Frame, Joel Sprague, Randy Gonsky, Green Graham, Dennis Bauer and Tim Reed. In the second row, from left, are...

Mull, Bellus To Be Inducted Into Football Hall of Fame

Two former Chelsea High School football and basketball stars will be inducted into the high school's Football Hall of Fame during half-time ceremonies of Friday's game with Milan.

Don Bellus, last year's all-state quarterback, and Mark Mull, last year's leading tackler and co-captain, will join 49 other former players being inducted in 1986.

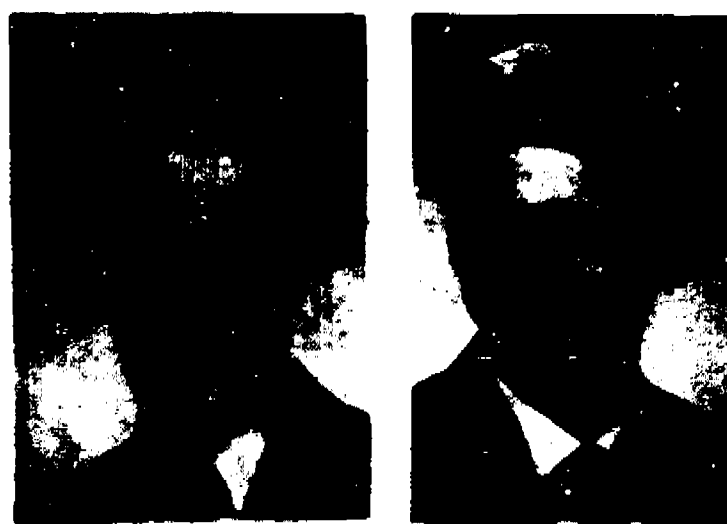

DAN BELLUS

MARK MULL

Bellus was the first team choice as quarterback chosen by United Press International last season. He holds many Chelsea passing records. Mull played on the varsity part-time as a sophomore and started in each his junior and senior years. He was co-captain of the 1985 team and an all-conference Conference and all-state pick for two years. He is attending St. Clair Community College.

Mull was a three year starter in letterman football and all-conference Conference and all-state pick for two years. He is attending Grand Valley State College.

According to assistant coach Jim Williams, both of these players...

The Chelsea Standard

Section 2 Chelsea, Michigan, Wednesday, September 17, 1986 Pages 9-20

Abrasive Finishing Acquires Machine Manufacturing Rights

Abrasive Finishing, Inc., of Chelsea, has acquired the rights from a Texas company to build a machine that will go head-to-head with current business and create four to six jobs at the Chelsea plant.

Abrasive Finishing, Inc., located across Dexter-Chelsea Rd. from Bessinger's, is in the business of supplying ceramic abrasives in about 1,500 forms to tool and die businesses, stamping houses and other similar industries that construct metal objects that have to be smoothed down.

"When the metal products are to be smoothed, they are placed in a container with the abrasives and vibrated until the parts become smooth."

The company will sell three sizes of machine, ranging from one to five cubic feet in capacity, for \$1,500 to \$5,000, depending on size.

The machines are being constructed at the Chelsea plant, but the actual sheet metal parts for it are being made by an Ann Arbor company.

"The company will sell the machine through its distributors of the abrasive products."

"That's one of the reasons we were attracted to the company," Ackley says.

"We can use our existing sales force. We should be able to create a little more of a market for the machines."

The jobs the business expansion creates will be in general...



In expanding Abrasive Finishing, Inc., to be a manufacturer of machines from a Texas company next to two of the more than 200 vibratory grinders to sell each year.

BUY - SELL - TRADE
NEW and USED
GIBSON
NO INSTRUMENTS
& MUSIC

Need a better
ing vehicle and
know where to
for financing?

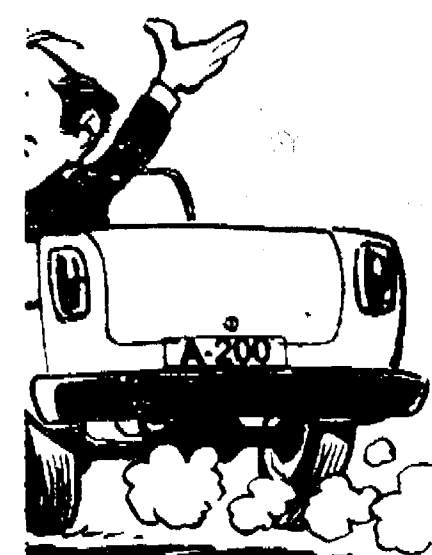

ple will
r's seat of
used car!
today!

HUDSON NATURAL VITAMIN AND MINERAL VALUES

Reg. \$6.09
SALE \$5.07

As the precursor of Vit. A, Beta-Carotene provides medically safe reserves of anti-oxidant protection.

Reg. \$13.99
SALE \$5.48

Research-tested, natural aid to the reduction of cholesterol in the blood.

Reg. \$6.59
ONLY \$3.99

500 mg. - 100s

Contains high fiber as recommended by the National Cancer Institute.

Potassium 100s Only \$3.59
Helps regulate body fluids balance and volume

Magnesium 100s Only \$4.89
Helps promote calcium absorption

Garlic Oil Caps 100s Only \$3.49
Order-free sealed capsules

Cod Liver Oil Caps 100s Only \$4.19
Complete source of Vit. A and Vit. D

Soya Lecithin 18 gr. 100s Only \$5.69
A Natural fat emulsifier from soy beans

Compare & Save Values

Comparable to the National Brand
But Less Expensive

FORMULA A to Z
100 + 30 FREE
Compare to Centrum®



\$6.99

THERA-M
100 + 30 FREE
Compare to Theragra-M®



\$6.99

VIBRA
Compare to One-A-Day® Essential
100s Extra Value \$2.99
365s Extra Value \$8.99

VIBRA + IRON
Compare to One-A-Day®+Iron
100s Extra Value \$3.19
365s Extra Value \$7.39

EXTRA STRENGTH
BUFFERED ASPIRIN
Compare to Extra Strength Bufferin®
100s Extra Value \$3.49

GIRA-PLUS
Compare to Giralin® Complete
100s Extra Value \$4.99

BACITRACIN OINTMENT
Compare to Baciguard®
1 oz. Extra Value \$2.29

THE ITCH ERASER
Compare to Afta Bite®
14 ml. Extra Value \$2.99

CALAMINE PLUS LOTION
Compare to Caladryl®
6 oz. Extra Value \$3.59

NEW! FAMILY ECONOMY SIZES

Save even more with Hudson's Family Economy Sizes. Now the most used Vitamin formulas available in bottles as large as 500 tablets for everyday savings when you give your family extra nutritional protection.

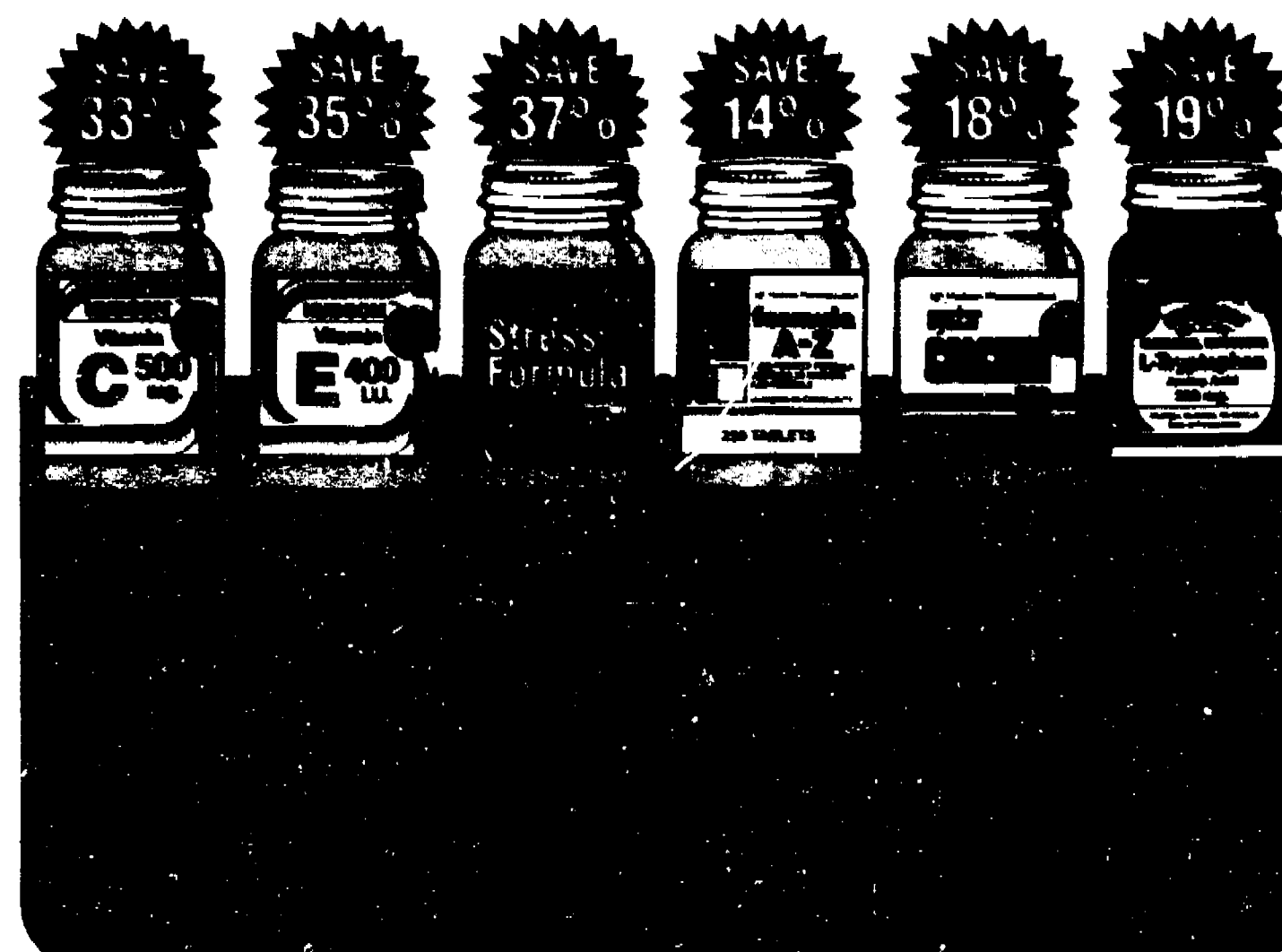

FREE
CHILDRENS
BOOK OR TOY BAG
with the purchase of

SPIDER-MAN
Children's Chewable
Multi-Vitamins
REGULAR OR PLUS IRON FORMULA

\$3.79

- SUGAR FREE
- NO STARCH
- NO ARTIFICIAL COLORS
- NO PRESERVATIVES

HARVEST
U-Pick or We Pick
HOME-GROWN TOMATOES
APPLES
By the bushel
Hardy Mums
\$2.99 ea. or 6 for \$14.99

U-PICK Raspberries
BROCCOLI
By the bushel
WHOLESALE & RETAIL
NEW HOURS: 8 a.m. till 8 p.m. Every Day.
GEE FARMS
14928 Bunker Hill Rd., Stockbridge (517) 769-6772
FARM BAKED DOUGHNUTS AND BREAD
HAND-DIPPED ALL-STAR ICE CREAM

FREE HUDSON NATURAL
When you purchase any Hudson Natural listed below you may choose a second bottle of equal or lower price free.

FREE DURALINER BEDLINEN with the purchase of any Duraliner bed linen. (Employee plans excepted.)
F-Series pick-up out of stock between Sept. 2 and Oct. 2, 1986.
PALMER
Michigan's Oldest Ford Dealer
Open Mon.-Thurs. 'til 9, Sat. 'til 1 p.m. • SERVICE OPEN SATURDAY, TOO.
Just mix into every 1-44 to 14-42 North 1 1/2 miles downtown
475-1301

FORD MERCURY
36 months.
Open Mon.-Thurs. 'til 9, Sat. 'til 1 p.m. • SERVICE OPEN SATURDAY, TOO.
Just mix into every 1-44 to 14-42 North 1 1/2 miles downtown
475-1301

FOSTER'S MEN'S WEAR
109 S. MAIN — CHELSEA — 313-475-1606
OPEN MONDAY EVENINGS UNTIL 8:00 P.M.

CARRY-OUT OR SERVED-IN PIZZA
CHELSEA: 12" 80¢, 14" 1.00, 16" 1.20
1 ITEM: \$5.75, 2 ITEMS: \$6.25, 3 ITEMS: \$6.75, 4 ITEMS: \$7.25, 5 ITEMS: \$7.75, 6 ITEMS: \$8.25, 7 ITEMS: \$8.75, 8 ITEMS: \$9.25, 9 ITEMS: \$9.75, 10 ITEMS: \$10.00
Phone 475-7169

CSB CHELSEA STATE BANK
Member F.D.I.C.
Branch Office: 1010 S. Main Phone 475-1355
Main Office: 305 S. Main

Southeast Michigan Museums Have Something for Everyone

Would you like to try on a space helmet? Stand beside a World War II combat plane? Come face to face with a reconstructed dinosaur skeleton? View architectural treasures from around the world? Learn the horror of the Holocaust? Scan 40 centuries of money?

These and many more experiences can be yours by visiting the museums of Southeast Michigan.

Ed Baker, president of the Travel & Tourist Association of Southeast Michigan (TTA) points out that there are more than 100 museums and historic sites in the 11-county region, many with unique or specialty themes not found in general museums.

"For example," said Baker, "in our region, you can visit former President Eisenhower's Railroad Car, enjoy a fine Great Lakes Indian Museum or relive the days of the Graystone Railroad. There's a great wealth of interesting and informative exhibits just waiting for your visit. I can heartily recommend taking the time to see them."

Baker notes that his Association is publishing a free booklet entitled "History: Discovering Southeast Michigan" which will be available to the public in late September. "We have 120 listings which cover a wide variety of interests," he said. "In this ses-

quicentennial year, the emphasis is on history. TTA is proud to bring this historic publication to the public."

For a copy of the history booklet, send a self-addressed, stamped business sized envelope with 30 cents postage to History, P. O. Box 1888, Troy 48069 or drop by the Association office at 84 Park St. in Troy after Oct. 1 for your free copy. Call (313) 565-4229 for additional information.

Museums quoted in this article include the following:

Space helmet: Michigan Space Center, 2111 Emmons Rd., Jackson.

World War II planes: Yankee Air Force Museum, Hangar 2081, Willow Run Airport, Selfridge Military Air Museum, Selfridge ANG Base.

Reconstructed dinosaur: University of Michigan, Museum of Natural History, 1100 Geddes, Ann Arbor.

Architectural treasures: World of Architectural Antiques Museum, 2975 E. Maple Rd., Troy.

Holocaust: Holocaust Memorial Center, 6802 Maple Rd., W. Bloomfield.

Money: National Bank of Detroit Money Museum, 611 Woodward Ave., Detroit.

Eisenhower's Presidential Railroad Car, 7283 US-12, Irish Mills.

Indian Interpretive Museum, 6325 W. Jefferson (Historic Pt. Wayne), Detroit.

Graystone: Graystone International Jazz Museum, 716 Lothrop, Detroit.

Additional museums of interest:

The Cascade-Sports Museum, 1982 Warren Ave., Jackson.

Dearborn Historical Museum, 21950 Michigan Ave., Dearborn.

Cranbrook Institute of Science, 588 Lone Pine Rd., Bloomfield Hills.

Detroit Fire Department Historical Museum, 2737 Gratiot, Detroit.

Detroit Science Center, 3029 John R., Detroit.

Ella Sharp Museum, 3225 Fourth St., Jackson.

Monroe County Historical Museum, 126 S. Monroe, Monroe.

Plymouth Historical Museum, 155 S. Main St., Plymouth.

U.S. Great Lakes Museum, Belle Isle, Detroit.

Henry Ford Museum & Greenfield Village, Oakwood Blvd., Dearborn.

Museum of African American History, 1563 W. Grand Blvd., Detroit.

Stearns Collection of Musical Instruments, University of Michigan School of Music, Ann Arbor.



CHelsea HIGH SCHOOL CLASS OF 1986 had its 1986 reunion Aug. 28-29 at the Sheraton Inn in Jackson. In the front row, from left, are Dave Stoll, Dave Frame, Joel Spangola, Randy Gantner, Gwen Graham, Dennis Bantz and Tim Bantz. In the second row, from left, are Lynette (Schiller) Turner, Bob (Hawser) Kaimbach, Mark Walker, Cathy Hamilton, Ann Marshall, Anna Stewart, Kim Gibson, Marie Palmer, Mark Barnett and Mark Heard. In the third row, from left, are Teri Kricherbocher, Theresa (Ottoman) Covert, Mary (Hesse) Plummer, Sue (Shittelman) Callaway, Colleen (Cramer) McMillan. In the fourth row, from left, are Sue (Johnson) Sampson, Karen (Ottoman) Palmer, Carol (Schlumberger) Haysburn, Pat (Leonard) Peterson, Kitty (Gallagher) Bensch, Sue (Mahl) Dewol, Sherry (Morse) Hudson, Heidi (Koppe) Schreder, Mike Fugy, Dawn (Bakker) Custer, Lori (Proctor) Butler, Lois (Butler) Hays, Kathy (Pierce) Spitzer, Brenda (Augustine) Mallett, Karin Tojia, David Dettling, Lynn (Stall) Smith, and Alison (Jurgens) Newigg. In the fifth row, from left, are Lita Hueschwaldt, Bob Wenz, Dave Fletcher, Keith Johnson, Dave Schellie, Gerry Mehl, Dan Pfeiffer, Susan Ellis, and Ann (Schlumberger) Haysburn.

CHELSEA PHARMACY

102 N. HARRIS ST.
CHELSEA, MI 48018
313-453-0400

STOCKBRIDGE PHARMACY

100 S. GARDEN ST.
STOCKBRIDGE, MI 48093

**Staying Healthy,
Feeling Good,
Saving Money**
with
Hudson Vitamin Specials

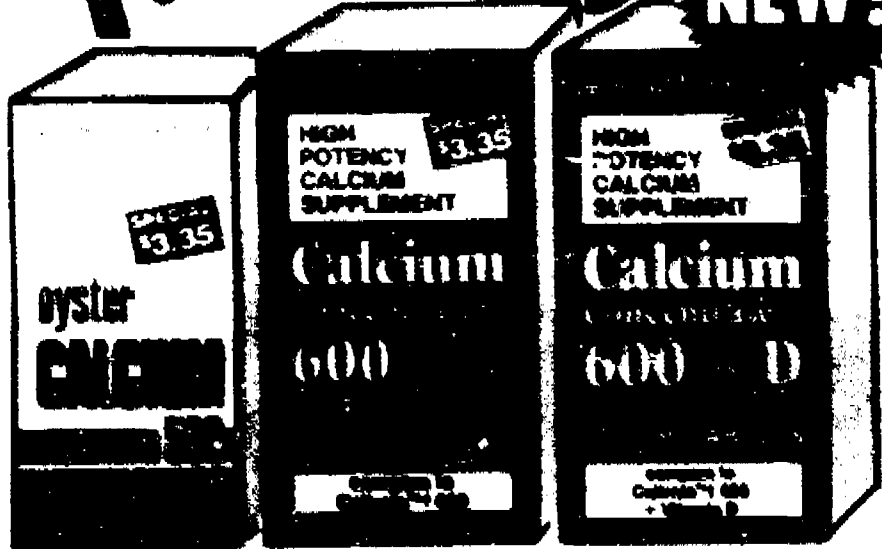

Compare to
O-Cal 500*

Compare to
Caltrate 600*

Compare to Caltrate
600* + Vit. D

**Save 50% And More
Compared To National Brand Formulas**

Sufficient dietary Calcium
helps protect against Osteoporosis, and works in the body to
maintain muscle tone and to maintain normal behavior of nerves.

YOUR CHOICE \$3.35

SAVE 13



SALE \$1.99

Reg. \$2.89

Vit. C is vital for growth and tissue repair as it helps the body heal cuts and scrapes. "C" is also active in helping to fight infection. Many people have found that Vit. C is helpful in preventing or reducing the duration of common colds, too.

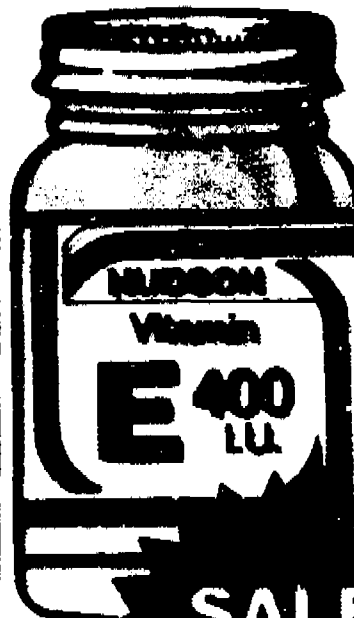

SALE \$3.99

Reg. \$6.19

Vit. E is a protector vitamin helping to fight pollution, preventing the destruction of other vital nutrients in the body.

**WIN 8-Day All Expense Paid
Hawaiian Vacation**

Doing busi-
without adve-
is like work
in the dark
nobody kn
how to find
when they nee

**The
Chelsea Sta**

HARVEST

U-Pick or We Pick

**HOME-GROWN
TOMATOES**

APPLES

By the bushel

Hardy Mums

\$2" ea. or 6 for \$14"

U-PICK

Raspberries

WHOLE

NEW HOURS: 8 c

GEE FARMS

14928 Bunker Hill Rd., Stockbridge

(517) 769-6772

FARM BAKED DOUGHNUTS AND BREAD

HAND-DIPPED ALL-STAR ICE CREAM



heart disease, high blood pressure, and other health problems. If you're already a smoker, take some time to stop and think of all the way through. Right now, it's your decision to live long and healthy.

WE'RE HERE FOR YOU
American Heart Association

PALMER

Michigan's Oldest Ford Dealer

Open Mon.-Thurs. 'til 8, Sat. 'til 5 p.m. • SERVICE OPEN SATURDAY, TOO.

CHELSEA

Just minutes away. 1-84 to 85-82 North 1 1/2 miles downtown

475-1301

FORD
MERCURY

36 months.

Mull, Bellus To Be Inducted Into Football Hall of Fame

Two former Chelsea High school football and baseball stars will be inducted into the high school's Football Hall of Fame during half-time ceremonies of Friday's game with Milan.

Don Bellus, last year's all-state quarterback, and Mark Mull, last year's leading tackler and co-captain, will join 88 other former players dating back to 1970 in the Hall.

Bellus was the first team class quarterback chosen by United Press International last season. He holds many Chelsea passing records. Bellus played on the varsity part-time as a sophomore and earned in each his junior and senior years. He was co-captain of the 1986 team and an all-Michigan Conference and all-state pick for two years. He is attending St. Clair Community College.

Mull was a three year starter and letter winner. He was one of Chelsea's most versatile offensive players, alternating at running back, wide receiver and tight end. He was an all-SEC and all-area selection last season. He is attending Grand Valley State College.

According to assistant coach Jim Tallman, hall of fame selections are based on athletic performance, classroom performance, and leadership qualities.

The Hall of Fame was begun eight years ago, but players were chosen from each year of the 1970s.

A complete list of inductees follows.

1970
Jeff Bust
Larry Gorton
Jim Wojcicki
Mitch Heard
1971
Wayne Walton
Randy Brier
Mark Collins
Tom Lixey
Jeff Hughes
Tom McKernan

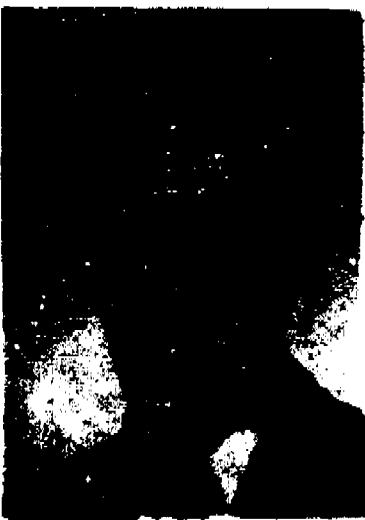

Don Bellus



Mark Mull

1972
Randy Seitz
John Nunn
Bruce Guster
Tim Lancaster
1973
John Houle
Dale Peartner
Jeff Marshall
Dave Tucker
1974
Ron Kiel
Jack Hackworth
1975
Randy Guenther
Howard Salyer
Tim Reed
Dennis Bauer
Jim Marshall
Don Sullivan
Jeff Sprague
Jim Boyer
1976
Tony Roberts
1977
Steve Pennington
Victor Vercherneau
Chuck Broderick
1978
Al Augustine
1979
John Labarbara
John Dunn
Lou Jablke
1980
Jeff Dils
Eric Hendrick

1981
Jeff Lantis
Rene Murphy
Todd Sprague
Craig Olmsted
Rick Poljan
John Preston
1982
Dave Wojcicki
Matt Willemure
Rene Harris
Red Rabeson
Thom Hendrick
Mike Neibauer
Matt McCallum
1983
Chris Gallas
Marty Steinbauer
Jay Marshall
Glen Prinzing
Dan Pennington
Dave Kiel
1984
Dave Boote
Dave Steinbauer
Mark E. Bentley
1985
Dan Bellus
Mark Mull

Marijuana is a big problem in Michigan. Growing it is illegal. You can help the Michigan State Police eliminate marijuana. Call Operation HEMP at 1-800-236-HEMP. Your help can make the difference.

The Chelsea Standard

Section 2

Chelsea, Michigan, Wednesday, September 17, 1986

Pages 9-20

Abrasive Finishing Acquires Machine Manufacturing Rights

Abrasive Finishing, Inc., of Chelsea, has acquired the rights from a Texas company to build a machine that will go hand-in-hand with current business and create four to six jobs at the Chelsea plant.

Abrasive Finishing, Inc., located across Dexter-Chelsea Rd. from Hoenig's, is in the business of supplying ceramic abrasives in about 1,500 forms to tool and die businesses, stamping houses and other similar industries that construct metal objects that have to be smoothed down.

When the metal products are to be smoothed, they are placed in a container with the abrasives and vibrated until the parts become smooth.

Until now, Abrasive Finishing, Inc., had only supplied the abrasives. Now they'll be constructing the vibrating machine, called a vibratory finishing machine.

Bill Ackley, who took over the company previously known as LRI Industries three years ago, bought the rights to the machine from Wheelabrator-Hudson Co., located just outside Dallas.

"We'll control about 75 percent of the market," Ackley said.

Ackley anticipates selling about 300 machines a year in the United States, Australia, South America and Europe, but mostly in the U.S.

The company will sell three sizes of machine, ranging from one to five cubic feet in capacity, for \$1,500 to \$5,000, depending on size.

The machines are being constructed at the Chelsea plant, but the actual sheet metal parts for it are being made by an Ann Arbor company.

The company will sell the machine through its distributors of the abrasive products.

"That's one of the reasons we were attracted to the company," Ackley says.

"We can use our existing sales force. We should be able to create a little more of a market for the machines."

The jobs the business expansion creates will be in general factory labor, and Ackley has been in the process of hiring.

He said he does not anticipate expanding his plant in the near future. If he decides to make the sheet metal parts, he'll just make room in an existing warehouse.

Abrasive Finishing, Inc. was originally started by Leonard Fortune in 1964 and it was called Fortune Industries. It had various owners and names until Ackley took over the business and re-named it. He had worked for the company for many years before the actual purchase.

Ackley lives with his wife, Tootie, on Waterloo Rd.



BILL ACKLEY is expanding Abrasive Finishing, Inc., as he bought the rights to manufacture a machine from a Texas company. He's standing next to two of the more than 300 vibratory finishing units he hopes to sell each year.

Teddy Bear Clinic Slated at Hospital

In celebration of Emergency Medicine Week, Chelsea Community Hospital will be having a Teddy Bear Clinic. The Teddy Bear Clinic is held to demonstrate procedures to help reduce fears of children when they have to come to the Emergency Room.

On Sept. 27, from 2 to 4 p.m. in the Main Dining Room of Chelsea Community Hospital the Emergency Services personnel will have a display of emergency equipment, a display of teddy bears, and HVA ambulance on hand for tours, and fingerprinting will be available by the Chelsea Police Department.

Vital sign cards will be filled out with the height, weight, pulse, and blood pressure of the children.

Volunteers will be available to repair teddy bears, cloth dolls, or other soft animals.

While waiting for your favorite stuffed toy to be repaired, register for the free drawing for a cuddly bear to be given away by the Emergency Services Department of Chelsea Community Hospital.

On Halloween night the Hospital Diagnostic Imaging

Waterloo Escapee Still at Large

A walkaway from Camp Waterloo had not been apprehended as of press time Tuesday.

According to Chelsea police, Jeffrey Scott Bradley, 35, was last seen at the minimum security prison at 6:45 a.m. on Monday. He is described as white, 6', 185 pounds, with brown hair and eyes, and a beard.

Bradley was serving 1 1/2 to 10 years for his third larceny from a building.

Department will x-ray sacks of candy for radio-opaque items. This will be free of charge.

Halloween trick or treat bags, balloons, and helpful information will also be given away during the Teddy Bear Clinic. Bring your "sick" teddy to Chelsea Community Hospital on Saturday, Sept. 27, from 2 to 4 p.m. and let them make him well!

BUY - SELL - TRADE
NEW and USED
• GUITARS Authorized Gibson dealer
• WIND INSTRUMENTS
J & E MUSIC
121 W. Main St.
Southbridge, MA
Ph. (517) 831-7383
Hours:
Mon-Fri 10 a.m.-6 p.m.
Sat. 10:30-4:30

INTRODUCTORY
OFFER UNTIL OCTOBER 15
20% OFF!

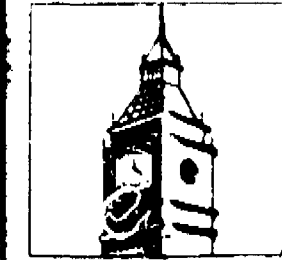

LONDON
FOG®

London Fog® is a registered trademark of London Fog Corp.
Dacron® is a registered trademark of DuPont
ZEPEL® is a registered trademark of DUPONT

Get down to business with London Fog®. The emphasis is you in this traditional balmacaan. The perfect balance of classic good looks and all-around practicality. Of wash and wear Dacron® polyester and combed cotton, a plush pile liner completes the protection. Roomy but slim cut gives simple elegance to a coat you'll live in.

ANDES



DOUGLAS



The trench for which London Fog® is known. An elegant, traditional coat in every sense of the word. From the double-breasted styling to the quality tailoring, it's a wardrobe essential that goes and goes. Completely wash and wear of Dacron® polyester and combed cotton with plush pile lining.

FOSTER'S
MEN'S WEAR

109 S. MAIN — CHELSEA — 313-475-1606

OPEN MONDAY EVENINGS UNTIL 8:00 P.M.

ZOA'S
LOG CABIN
LUNCH
4714 Clear Lake Rd.
WATERLOO
Mon.-Thurs. 11 a.m.-8 p.m.
Fri. 11 a.m.-9 p.m.
Sat. 9 a.m.-9 p.m.
Sun. 9 a.m.-5 p.m.

VCR MOVIE RENTALS
CARRY-OUT
OR
SERVED-IN
PIZZA
12" MED. 16" LARGE
CHEESE \$5.25 \$7.00
1 ITEM \$5.75 \$7.75
2 ITEMS \$6.25 \$8.50
3 ITEMS \$6.75 \$9.25
4 ITEMS \$7.25 \$10.00
1 SUPER \$8.00 \$11.00
Phone 475-7169

WHICH WAY?
Need a better running vehicle and don't know where to turn for financing?
Our Auto Loan people will put you in the driver's seat of a good late model used car! Come in and see us today!

CSB CHELSEA
STATE
BANK
Member F.D.I.C.

Branch Office 1010 S. Main Phone 475-1355 Main Office 305 S. Main

SPORTS

Oh, What A Feeling! Emotion, Defense Carry Dogs to Win Over Saline

The several thousand folks who were on hand for Friday's home opener with the Saline Hornets couldn't have asked for a better game if they had written a script.

On fourth down in the second overtime, with the home team down 6-0, Todd Starkey, end-turned-quarterback for the underdog hosts, rambled around the right side on a bootleg and sailed untouched into the end zone for the game-tying touchdown.

Then sophomore placekicker Larry Nix, who missed a chip shot field goal in the first overtime, dealt the knock-out punch with a perfect extra-point try.

The final score was 7-6.

And it was pure bedlam on the field. There has been nothing like it in Chelsea sports since the varsity basketball team upset Saline in their first meeting last year.

The game was dominated by the defenses, which kept the game scoreless through regulation play.

The Bulldogs allowed just 102 total yards and six first downs the entire night. Hornet quarterback Grant Fanning completed one of 15 passes, for 13 yards, and connected on another to Chelsea defensive back Chris Acree.

Saline was thrown five times for losses, and Fanning was constantly scrambling around the backfield. The Hornets never got closer than the 25-yard line during regulation, although they had a first-and-10 situation from that mark. Four straight plays netted zero yards.

On the other hand, Chelsea had 188 total yards, but never got closer to the goal line than 25 yards during regulation play. Running back Curtis Heard gained 100 yards on 27 carries, and Scott Frisinger picked up another 35.

Starkey completed two of six passes, but had one long strike to Matt Bohlender called back on a holding infraction. That play would have put the Bulldogs at least within field goal range late in the fourth quarter.

"Our kids hit 'em, and we just took their game away," Chelsea coach Gene LaFave said of the Chelsea defense.

"It was an 11-man effort. This ranks right up there among the best defensive games (since I've been coach).

"Sometimes when you see things on film, you see a different game. We saw the films, and we played well.

"But we have to use this win as a building block and not an endpoint. We can't afford to take anyone lightly."

The entire defensive unit was named defensive player of the week, LaFave said.

In particular, he cited the play of Bohlender, Jeff Stacey and Chris Acree in the defensive backfield, and tackle Randy Perry, who was in on several sacks.

As well as the defense executed, LaFave credited "intensity and emotion," as much as anything else for the win. The Bulldogs maintained both all game long, there was never a lull period.

However, LaFave called the offense, "inconsistent," while acknowledging that Saline had a top-notch defense.

(Continued on page 12)



A LITTLE BUG never hurt anyone, as coach Gene LaFave congratulates an unidentified Chelsea player after last Friday's Saline game. It was an emotional win for LaFave as well, since the last time Chelsea beat Saline was 1982.

SEC ROUND-UP:

Chelsea, Milan, Tecumseh Win Conference Openers

Chelsea Bulldogs joined the Milan Big Reds and Tecumseh Indians in a three-way tie for first place in the Southeastern Conference after the second week of football action and first in the SEC.

Chelsea 7, Saline 6—If there was an upset in the SEC last Friday night, this was it.

Saline, which whalloped the Bulldogs last season, 42-0, could barely muster 100 yards of offense against an emotionally-inspired Chelsea defense.

However, it took the Bulldogs two over-time periods to put the Hornets away as Saline let a golden opportunity escape them in the first over-time.

Neither team got inside the 20-yard line during regulation play as both defenses dominated. In the first OT, Chelsea failed on a field goal attempt, putting the Hornets in an ideal position. However, a high snap on a Hornet field goal try sent the game to the second OT.

In the second OT, Saline quarterback Grant Fanning barely beat Chelsea defenders to the right corner of the end zone from six yards out. However, the

extra-point try was wide right.

Chelsea was stopped three straight times in their possession before quarterback Todd Starkey rolled right for the score. Larry Nix's point try was perfect.

Tecumseh 21, Lincoln 8—Tecumseh got a 175-yard rushing performance from Tim Bryan, including touchdowns of 62 and 33 yards.

The Indians took a 14-0 lead in the first quarter on Bryan's two touchdowns. From then on, the Tecumseh defensive line dominated the game, recording six sacks on the evening.

Tecumseh threw the ball only five times all evening.

The Indians also got a top performance from Robert Mendez, who finished with 95 yards rushing.

The third Tecumseh touchdown was scored by Jim Bache on a two-yard drive in the third quarter.

Lincoln scored its lone touchdown in the fourth quarter.

Milan 10, Pinckney 8—

Milan came from behind in the fourth quarter to register its second win of the season. Tim

LeMarr kicked a 25-yard field goal with seven seconds to play.

Milan took charge in the early going, scoring on a 27-yard drive following a Pirate fumble. Pat Heath passed to Ernest Walker for the score. The extra point gave the Big Reds a 7-0 lead.

Pinckney, however, dominated the second half, and put together a 73-yard drive in the third quarter.

The Pirates had their chances late in the quarter as Pinckney took the ball to the Milan 2. An illegal procedure penalty put the ball at the 7. Then, for some reason, the sprinkler system was turned on as the Pirates were setting up. Two plays later Pinckney fumbled in the end zone.

Pinckney finally scored in the fourth quarter after a 60-yard drive. A faked extra-point try gave the Pirates two points and the lead.

Jackson County Western 17,

Dexter 6—

Western, using a wishbone offense, took the lead on its first series when Terry Maynard ran for 70 yards and a score.

Western added a field goal and another touchdown in the second period to take a 17-0 lead into half-time.

Andy Walsh scored the only touchdown for the Dreadnaughts, on a one-yard run.

Neibauer Competing At Ohio Northern

Mike Neibauer, of Chelsea, a senior civil engineering major at Ohio Northern University, is competing for the nose tackle spot on the defensive line of the football team.

The Polar Bears kicked off their season last Saturday against Adrian.

Neibauer is the son of Mr. and Mrs. Michael Neibauer, 11131 Boyce Rd.

Please Notify Us
In Advance of
Any Change in Address



SEC FOOTBALL SCHEDULE

Friday, Sept. 19

Milan at Chelsea
Tecumseh at Saline
Dexter at Pinckney
Lincoln at Royal Oak Shrine (Sept. 20)



IT WAS PANDEMONIUM ON THE FIELD after Chelsea upset Saline at last Friday's home opener. The first of many fans, right, rushed the

field to congratulate the Bulldogs, as they tackled each other in their happiness.

Girls Swim Team 7th in EMU Meet

Last Saturday the Chelsea girls swimming team started off the season with a seventh-place finish in the tough EMU Invitational.

"Although our team goal was to finish in the top five we came up against some very tough competition with all but Milan and us being class A teams," stated coach Keeler. "I'm very proud of the effort put forth by the team as a whole."

Although the meet was all relay events with no individual events being conducted, the Bulldogs did swim to many personal best times.

Bulldog swimmers Kenyan Vosters, Tami Harris, Melissa Johnson, Robyn Haflner, Christine Young, Maria Katsulis, and senior captains Dawn Thorne and Susan Schunk were some of many swimmers who swam well in the meet.

Also participating in their first varsity contest were divers Debbie Webb and Debbie DeVoe.

"The team is just beginning to show signs of its potential in the meets. This is one group of hard working young ladies who's spirit and determination shows through both in practice and the meets," noted the coach.

The Chelsea swim team's next contest is on the road against Lincoln Park this Thursday.



KNOCKING THE BALL AWAY from Saline split end Darren Roach is Chelsea defensive back Chris Acree (dark jersey) during first quarter action. Chelsea defenders allowed one Saline pass completion out of 15 attempts all night long.

Girls Harriers Clip Hornets On Solid Team Performance

Kasey Anderson set a personal cross country record and several Bulldogs ran outstanding races as the Chelsea varsity girls team edged the Saline Hornets, 27-28, at Inverness Golf Course on Tuesday, Sept. 9.

Anderson, for the first time, broke the 20 minute barrier as she ran a 19:56 to take first place by more than a minute.

However, it was the over-all team strength of the Bulldog runners behind Anderson that gave Chelsea its narrow victory.

"This was a great meet to watch between two of the top teams in the state," said Chelsea coach Pat Clarke.

"I was very pleased with the total team effort. Kasey Anderson was outstanding, junior Laura Torres ran very well, and freshman Vicki Bullock cut over two minutes off her previous best time."

Debi Koenn, who finished fourth over-all, was the second runner in for Chelsea, at 21:27. As it turned out, her race was one of the key ones of the meet because she edged a Saline runner by four seconds. Had those two places been reversed, Chelsea would have lost the meet.

Torres finished in sixth place over-all, and was Chelsea's third finisher at 21:46.

Chelsea finishers behind Torres were: Jennifer Rossi, seventh place, 21:57; Sallie Wilson, ninth, 22:23; Bullock, 11th, 22:49;

Melanie Flanigan, 12th, 22:57; Kim Allen, 14th, 23:12; Wendy Hunn, 15th, 23:15; Alisha Dorow, 17th, 23:28; Kim Roberts, 20th, 23:35; Anna Muncer, 22nd, 23:43;

Stephanie Wagner, 23rd, 23:59; Jennifer Harms, 25th, 24:04; Anne Steffenson, 28th, 24:55;

Kate Peckham, 29th, 24:56;

Charity Strong, 30th, 25:32; and Becca Burkel, 31st, 25:36.

Saline runners finished 32nd through 42nd.

In other action last week, the Bulldogs took second place at the New Boston Invitational last week-end with a hobbled team. Milan Big Reds were the winners with 44, followed by Chelsea, with 61. There were 15 teams.

In the New Boston Invitational, Koenn, Flanigan and Wilson were all suffering from injury or illness.

Anderson again won the meet with a time of 19:55 on a course similar in difficulty to Inverness Golf Course, according to Clarke.

"Anderson ran an outstanding

race and won the individual title by over 25 seconds," Clarke said.

"Bullock continued her outstanding improvement by cutting over 20 seconds off her previous best time."

Behind Anderson were: Rossi, seventh place, 21:30; Torres, 13th, 21:54; Dorow, 19th, 22:09; Bullock, 21st, 22:27; Hunn, 22nd, 22:37; and Allen, 26th, 22:52.

In the JV portion of the meet, Roberts took first place in 23:02.

Behind Roberts were: Steffenson, second, 23:23; Muncer, third, 23:25; Ann Brosnan, fourth, 23:27; Wagner, sixth, 24:12; Harms, 10th, 24:29; Peckham, 13th, 25:19; Strong, 14th, 25:28; and Becca Burkel, 18th, 25:52.

Saline Tops Bulldogs as JV Team 'Self-Destructs'

Chelsea Bulldog junior varsity football team "self-destructed" a little bit," according to coach Jim Ticknor, and lost to the Saline Hornets, 21-8, in Saline last Thursday, Sept. 11.

Chelsea fell behind late in the first half on two long plays. After Chelsea had a second down and short yardage deep in Saline territory and couldn't convert, the Hornets scored on an 80-yard sweep play.

They came back a short time later with a 34-yard pass play to set up their second touchdown. The half ended with Chelsea down 13-0.

"The game should have been 0-0 at half-time," Ticknor said.

Chelsea finally got on track in the fourth quarter after the third

Saline touchdown made the score 21-0.

The Bulldogs put together a long drive, and Jason Overdorf scampered in from the six yards out.

Overdorf ended up with 205 yards for the game and "ran extremely well," Ticknor said.

"Once the kids didn't give up and scored, they knew they were a decent football team," Ticknor said.

"Over-all, I think the teams were fairly evenly matched."

In Michigan \$31 million have been invested in charter-fishing boats and related equipment.

Standard Want Ads
Get Quick Results!

PLAY DAILY AT VOGEL'S PARTY STORE PLAY LOTTO

HOURS: Mon. thru Sat. 8 to 9 — Sun. 8 to 7

PEPSI

1/2 LITER PRODUCTS

\$1.99

PARKING AT FRONT DOOR



CHELSEA INDUSTRIES defeated Tri-County Merchants, 15-10, in the finals of the season-ending slow pitch softball tournament in the Chelsea Recreation Department. The top two teams from each division were invited. The team ended the regular season with a 23-4 record before losing one game to Tri-County in the tournament. In

the front row, from left, are Rod Robinson, John Rabig, Craig Heide, Sam Dole, and Ron Horst. In the back row, from left, are Harley Powell, Matt Reynolds, John Dunn, Sid Fernandez (but not the pitcher for the N.Y. Mets) and Bill Rickman. Not pictured is Doug Pagliarini.



SWARMING DEFENSE was the key to Chelsea's victory over Saline last Friday at Potjun, Mike Taylor and Lee Durham converge. Nicholas Field. Above, Saline quarterback Grant



TRI-COUNTY MERCHANTS nearly upset Chelsea Industries in the season-ending slow pitch tournament sponsored by the Chelsea Recreation Department. Nonetheless, the team had a fine season. In the front row, from left, are Dave

Keiser, Howard Pitts, Dave Mullins, Terry Parker, and coach Ken Keiser. In the back row, from left, are Cal Summers, Richard Smith, Randy Summers, Don Messner, Tim Craft, Shann Murphy and Joe Keiser.

Bulldogs Nip Saline in OT

(Continued from page ten)

"When you play offense against a team like Saline, you have to play well all the time at the point of attack," LaFave said.

"We had small things go wrong."

Chelsea has just two touchdowns in regulation play this year, and no field goals.

Milan Big Reds, 2-0 on the season, slip into town this week. They feature the talents of perhaps the league's best receiver in Ernest Walker, a 6-4, 190-pound speedster. Quarterback Pat Heath also has a good arm.

Milan also has a new coach and an aggressive defense, "although they aren't as big as Saline," LaFave said.

"Although they've given up some yards, they've held both opponents to one touchdown," LaFave said.

"That shows me they have a little resilience."

When asked if he was worried about an emotional letdown this week after knocking off their rival, LaFave said, "The great thing about football is you only play once a week. If we had played on Monday or Tuesday, that might have been the story."



QUARTERBACK TODD STARKEY jumps high into Ron Haffey's arms after scoring the tying touchdown on a bootleg to the right. Marty Poljan, left, joined the celebration.

With Quarterbacks Out Early, Defense Gives Frosh Win

Despite the loss of both quarterbacks to injury by the middle of the second quarter, the Chelsea freshman football team held on to win their opening game, 8-0, over the Saline Hornets on Tuesday, Sept. 9.

Both Kyle Plank and Scott Reynolds, the only two freshmen with any real experience at quarterback, were out of the game by the first few minutes of the second period. Neither injury was believed to be serious, according to coach Jim Tallman.

From that point, Chris Underhill had to take the snaps.

"We have to credit the defense with winning this game," Tallman said.

"They showed some class hanging in there knowing our offense was sputtering."

"Chris Underhill also did a good job filling in at quarterback."

Boys CC Team Takes Third At New Boston Invitational

Saline Hornets, one of the top cross country teams in the state, whipped the Chelsea boys squad, 22-35, in a dual meet last Tuesday, Sept. 9 at Inverness Golf Course.

The Bulldogs showed a lot of improvement, according to coach Pat Clarke, against one of the top 10 teams in the state.

"But we still have a long way to go," Clarke said.

John Cattell ran a strong race for Chelsea, finishing second, just four seconds off the winning pace, at 17:17. Lee Riemenschneider was the only other Chelsea runner to finish in the top five, in fifth place at 17:53.

Following Cattell were: Paul Hedding, seventh place, 18:09; Greg P. w'n, ninth, 18:32; Tucker Lee, 12th, 18:54; Holden Harris, 15th, 18:59; Dave Kvarnberg, 15th, 19:01; Brian Zangara, 17th, 19:22; Mike Lavigne, 18th, 19:30; Matt Riemenschneider, 22nd, 20:03; Brady Murphy, 27th, 20:42; Dave Freitas, 28th, 20:47; Jeff Latimer, 30th, 20:48; Craig Zuehlke, 33rd, 21:04; Bob Pratt, 38th, 21:11; Dave Steele, 40th, 21:38; Ward Beauchamp, 43rd, 21:52; Ken Beauchamp, 44th, 22:39; Joe Williams, 45th, 22:41; Jamie Basso, 47th, 23:38; Paul Boyers, 50th, 25:17.

In other action last week, Chelsea took third place in the 19-team New Boston Invitational, just behind Dexter.

In the New Boston meet, Cattell again ran a strong race for Chelsea, taking third place in 17:16.

Behind Cattell were: Riemenschneider, 10th, 17:40; Harris, 31st, 18:12; Brown, 35th, 18:31; Kvarnberg, 39th, 18:41; and Lee, 45th, 18:49.

"Cattell and Riemenschneider continued their fine running," Clarke said.

"Freshman Holden Harris cut over 50 seconds off his previous best."

In the JV portion of the meet, Mike Lavigne was Chelsea's top runner, taking 12th place in 18:59 out of 150 runners.

Following Lavigne were: Zangara, 20th, 19:40; Murphy, 25th, 19:50; Latimer, 31st, 19:56; Matt Riemenschneider, 35th, 20:02; Zuehlke, 41st, 20:15; Freitas, 57th, 20:48; Pratt, 58th, 20:48; Damm, 62nd, 21:10; Williams, 65th, 21:49; Ward Beauchamp, 68th, 22:08; Ken Beauchamp, 69th, 22:40; Steele, 96th, 22:47; Basso, 107th, 23:22; Jim Rooke, 110th, 23:35; Andrew, 112th, 23:43; and Boyers, 125th, 24:23.

Murphy and Latimer broke 20 minutes for the first time.

Fowlerville Tops Bulldog Hoop Team

Poor shooting, and a particularly languid third quarter, led to a 38-30 defeat for Chelsea's varsity girls basketball team at the hands of Fowlerville last Thursday, Sept. 11.

Chelsea led the game throughout the first half but were outscored 15-4 in the third quarter.

"This is a team problem," said Chelsea coach Jim Winter.

"Nobody is passing the ball well, and our passes aren't getting us the shots."

Over-all, Chelsea was 12-50 from the field and 6-13 from the free throw line. Their domination on the boards, 42-21, kept the game close. Turnovers were about even.

"Fowlerville wasn't doing anything different than they did in the first half," Winter said.

"It was just our execution."

Chelsea had a 19-14 half-time lead after taking an 11-6 first quarter advantage.

The only five scorers for the Bulldogs were the starters, although everyone played a lot, Winter said. Leah Enderle paced the team with 10 points. Kip Ferry hit for six points, Heather Neubauer and Mary Lazarz scored five each. Chris Zerkel had four.

The Bulldogs host Gabriel Richard tomorrow at 5:30 p.m.

Trim Your Waste!

The Lennox Conservator® III gas furnace is actually a reduction plan for overweight heating bills. It's one of the easiest, most effective ways we know to trim your waste. Annual Fuel Utilization Efficiency is rated at 80%, much better than older, less efficient units that currently operate at only 65-80% efficiency. Conservator III can cut your losses in half!

Models are available in capacities from 60,000 to 100,000 Btu/h input. Don't wait. Call Today.

80% EFFICIENT

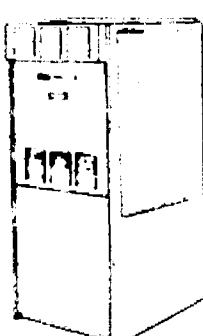

Conservator III

LENNOX

Completely wired and installed, the LENNOX G16 Q 4-100 CONSERVATOR III Gas Furnace with Electronic Pilot

*Price Starts \$1,697⁰⁰ As Low As

CALL FOR FREE ESTIMATE

SENIOR CITIZEN 10% DISCOUNT

FREE SPACE-GARD WITH FURNACE PURCHASE

FOR A CLEANER HOME... Space-Gard®

Removes up to 90% of Airborne Dust, Pollen, Smoke and other Pollutants from the air circulated through your Forced Air System.

cleaner air—Removes even the microscopic size airborne particles reduced pollutants—The Space-Gard air cleaner removes practically all of the airborne pollen and spores circulated through it.
less cleaning, decorating—Because there will be less dust and dirt to settle on furniture and furnishings

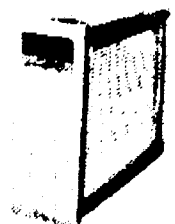

426-4776

SERVING WASHTENAW & LIVINGSTON COUNTY.

gleason & raus co., inc.

HEATING • COOLING & COMMERCIAL REFRIGERATION
Sales & Service

*Price Does not include modification to existing duct wiring or gas pipe

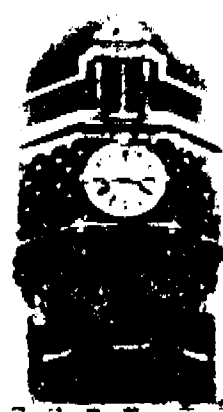

TOWER MART PARTY STORE

528 N. Main Ph. 475-9270

COUNTRY-FRESH EGGS

HOT SANDWICHES



PEPSI-COLA SPECIAL
2-LITER BOTTLE... \$1.59 plus deposit

8 1/2-liter bottles \$1.99 plus deposit

6 12-oz. cans \$2.09 plus deposit

Offer good through Oct. 1, 1986

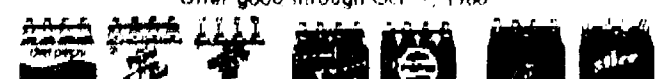

EVERY WED., 30' SINGLES ON ALL 1/2 LITER PEPSI PRODUCTS

UNADILLA STORE

Sun - Thurs
Open 9:00-10:00

Fri. & Sat.
Open 9:00-10:00

SINCE 1873

OLDEST STORE IN LIVINGSTON COUNTY

IN ♥ OF DOWNTOWN UNADILLA

OPEN ALL YEAR - 7 DAYS 498-2400

WE HAVE GROCERIES • BEER • WINE • LIQUOR • ICE CREAM • WOOD • FISHING NEEDS • GAS • OIL • A LITTLE OF EVERYTHING

Support your local farmer,
buy our REAL ice cream
& dairy products.

DELI IS OPEN

RENIE'S HERE - HOME-MADE PIZZAS

ALWAYS-BIG SUNS, BREAD STICKS, PIZZA SLICES

SMALL STUFFED PIZZAS

DELI HOURS ARE FRI., SAT., & SUN. FROM 5 P.M. TILL CLOSING
REGULAR, CHOCOLATE, SALAD & VEGETARIAN PIZZAS

OUR ICE CREAM PARLOR IS OPEN

REAL ICE CREAM - NEW HOME-MADE WAFFLE CONES
HOT FUDGE SUNDAES (you can eat dish and all)

16 FLAVORS OF ICE CREAM

& PENNY CANDY

BETTY LYTTLE, Owner

JV Hoop Team Tops Fowlerville

Chelsea junior varsity basketball team evened its record at 1-1 with a 29-27 win over Fowlerville last Thursday, Sept. 11.

Kim Easton sank two free throws with five seconds left to give Chelsea the win.

"We did show a lot of improvement," said Chelsea coach Paul Terpstra.

"We played a more aggressive defense, and we out-rebounded them, 34-26. I hope we can continue to improve."

Chelsea got off to a slow start, scoring only three points in the first quarter. However, Fowlerville had only a two-point lead.

The game stayed close throughout, and Chelsea never had the lead until Easton's free throws.

It was free throw shooting that made the difference in the game as Chelsea shot 52 percent. It offset a disappointing 23 percent from the field.

Also, Chelsea, at times, got sloppy with the ball, and finished with 20 turnovers. However, Fowlerville turned the ball back over 19 times themselves.

Jennifer Smith had a solid game for the Bulldogs with eight points, 12 rebounds and six steals.

It was also a fairly balanced attack as Jeannie Heim had seven points, Easton, six, Laura Unterbrink, four, Scharme Petty, three, and Lisa Unterbrink, one.



CHELSEA BACK SCOTT FRISINGER finds himself surrounded by Hornets during last Friday's contest with Saline. The Bulldog offense had a rough time of it as the Hornets defense proved every bit as stingy as Chelsea's. Frisinger finished with 35 yards.



ALL RIGHT! Chelsea Head Coach Gene LaFave congratulates one of his assistant coaches after Friday's emotional win. The wall-biter went into double overtime before Chelsea pulled it out.

Gary Packard, Jr., Awarded Air Force Achievement Medal

Capt. Gary A. Packard Jr., son of Gary and Bernice Packard of 19678 North Territorial Rd., Chelsea, has been decorated with the second award of the Air Force Achievement Medal at Vance Air Force Base, Okla.

The Achievement Medal is awarded to airmen for meritorious service, acts of courage, or other accomplishments.

Packard is a flight examiner with the 71st Flying Training Wing.

His wife, Tabitha, is the daughter of James G. and Sue Davis of 7609 Tudor Rd., Colorado Springs, Colo.

Birnbaum Gets Degree From Western Michigan

Constance Ann Birnbaum, 751 Glazier Rd., earned a bachelor of science degree from Western Michigan University after the spring semester.

There was a total of 490 students who received degrees.

Nature from Your Backdoor

By Glenn R. Dudders
There's an animal that's common in most neighborhoods throughout Michigan that is at the same time so unobtrusive—usually—that it can live undetected literally under a homeowner's nose. It's nocturnal, so we normally don't see it. It makes its presence known only when it is disturbed by another animal or human or when its feeding in the lawn or garden creates a problem.

It's been dubbed "the most feared mammal on the North American continent," not because of its ferocity or size or strength, but because of what it carries under its tail. You guessed it: It's the skunk.

In Michigan, it's the striped skunk, though the name can be misleading. Striped skunks may have no white on them at all, the classic white cap and one or two full-length or partial white stripes, or some other variation on the black and white theme. One thing is certain: when they let loose their olfactory calling card, they can't be mistaken for anything else.

Skunks often come into conflict with humans when they choose to make their den under a house with a crawl space, a porch or deck, a mobile home or a portable classroom. The occupants of these structures may live on top of a skunk for some time without knowing it's there because the skunk itself doesn't stink—it has an animal odor just as a horse or dog does, but it doesn't smell like what it sprays. When people find out that the animal is there is when something else gets under the structure or alarms the skunk out in the open and it defends itself.

On many occasions, I have been called into situations involving a skunk denning under a structure and with a box trap caught raccoons, possums, cats and rats but no skunks. Tracks and the distinctive signs of skunks' digging show that the skunk is still present, but the skunk problem—the odor—disappears because I removed the

animals that provoked the skunk to spray.

Another problem with skunks is damage to the lawn as they dig for grubs and damage to the garden as they forage in the sweet corn, tomatoes and cantaloupe.

Skunks have mittlike front paws with big claws for digging. With one or two swipes, they can open and push aside the sod and dig down 2 to 3 inches where the grubs are. A busy skunk can make a lawn look as if a mad golfer had been rampaging around the lawn making divots.

Damage in the garden is less distinctive. Woodchucks, raccoons, deer and, in urban areas, rats will also feed in the garden at night. Tracks in garden soil or sightings of the intruders at work may be necessary to determine what animal is involved.

People who keep chickens or ducks may find out that skunks are fairly effective predators when their prey can not get away from them. A big skunk can handle an adult chicken or duck, though a goose is too much for it. Chicks and ducklings, of course, are easy prey.

Often we learn that a skunk is nearby in a most traumatic fashion. The script goes something like this: the family is ready for bed and somebody lets the dog out one last time before everybody settles down for the night. After a few moments of furious barking, the dog scratches on the door to come in. Realization dawns when somebody opens the door and smells skunk, but the hysterical dog is faster than the door opener's reflexes and he's inside and bolting to his favorite safe retreat—under the bed, behind the sofa, wherever—before anyone can stop him. His coat is saturated with the smelly oil from the skunk, and he leaves liberal doses of it on rugs, upholstery, bedclothes, the clothing of family members trying to head him off and get him outside, and everything else he touches. The pungent stuff is very irritating to the eyes and nasal passages, and if the dog received

the spray directly in the face at short range, he may have suffered permanent eye damage.

An encounter I had with a skunk trapped in an elevator shaft taught me that getting the skunk odor out of clothing and other portable fabrics—that is, things you can take outside to air—isn't that big a deal. After airing and perhaps being rained on or rinsed once or twice, clothes can be washed in a strong detergent without stinking up the whole house. For upholstery and rugs that have to stay in place, at least two skunk-neutralizing products are available commercially. You'll usually find them among the grooming aids in horse and dog supply catalogs. Your local veterinarian or pet store operator may also have them or know where you can get them. In the meantime, acetic acid—in the form of vinegar or tomato juice—followed by a good scrubbing with shampoo for oily hair should make your dog fit to live with again, though he still may smell a little skunky, especially when he gets wet.

After an encounter with a skunk, people often want to know how they can get rid of it meaning exterminate it. Because skunks feed on nests of baby mice and rabbits, ground-nesting wasps and bees, and moles, getting rid of skunks just because they're in the neighborhood might simply be trading one problem for another one.

Don't assume you have a skunk problem just because you get a whiff of skunk odor in the yard. If it's gone the next morning, you may have smelled a great horned owl reeking of skunk. These large owls prey on skunks and don't seem to mind the odor.

When a skunk is under the house or somewhere else where it's likely to be provoked frequently, however, you do have to do something about it.

One thing that won't work is sealing up the entry to the den it has dug. Skunks are very powerful diggers. If you fill the entrance with dirt and cement

(Continued on page 19)

Take this to heart
Exercise regularly.
WE'RE FIGHTING FOR YOUR LIFE
American Heart Association

Subscribe to The Chelsea Standard!

The Wolverine Auto/Truck Plaza

Invites you to stop in

IN OUR RESTAURANT:



WAS \$5.55 - NOW \$4.95
INCLUDES: 8 oz. Hamburger Steak
4 Large Eggs
Home Fries
Toast and Coffee

Delicious way to top-off a meal...



We are currently looking to fill a couple of full-time positions as
• CASHIERS
• COOKS
• WAITRESSES
Apply Anytime

OPEN 24 HOURS

**I-94 at Baker Rd.
Exit 167
Dexter**

"Michigan's Finest
Auto/Truck Plaza"

IN OUR TRAVEL STORE:

A New Shipment of



DOUBLE-H BOOTS
The Makers of Quality Footwear

Many all-leather styles to choose from.

Only \$53⁸⁴ pr.

FANTASTIC VALUE!

CR-20 IN-DASH AM/FM CASSETTE RADIO

and a pair of 6x9 Speakers

**ALL FOR \$39⁹⁵
ONLY**

**New Clothing Arrivals for Fall & Winter:
FLANNEL SHIRTS with Pearl Snaps \$11.95**

**Great Selection of
VESTS-JACKETS-HATS, etc.**

**Large Display of
CB's-RADIOS-RADAR DETECTORS**

Church Services

Assembly of God—
First Church of Christ
 The Rev. Dr. J. J. Farnsworth, Pastor
 Every Sunday
 9:30 a.m.—Sabbath school
 10:00 a.m.—Worship service and singing
 (Guest services for newcomers)
 6:00 p.m.—Evening service
 Every Wednesday
 7:00 p.m.—Bible study and prayer
 8:00 p.m.—Bible study and prayer

Episcopal—
St. Mark's
 The Rev. Dr. J. J. Farnsworth, Pastor
 Every Sunday
 9:30 a.m.—Mass
 10:00 a.m.—Mass
 10:30 a.m.—Mass
 6:00 p.m.—Evening service
 Every Wednesday
 7:00 p.m.—Bible study and prayer

Episcopal—
St. Mark's
 The Rev. Dr. J. J. Farnsworth, Pastor
 Every Sunday
 9:30 a.m.—Mass
 10:00 a.m.—Mass
 10:30 a.m.—Mass
 6:00 p.m.—Evening service
 Every Wednesday
 7:00 p.m.—Bible study and prayer

Episcopal—
St. Mark's
 The Rev. Dr. J. J. Farnsworth, Pastor
 Every Sunday
 9:30 a.m.—Mass
 10:00 a.m.—Mass
 10:30 a.m.—Mass
 6:00 p.m.—Evening service
 Every Wednesday
 7:00 p.m.—Bible study and prayer

Episcopal—
St. Mark's
 The Rev. Dr. J. J. Farnsworth, Pastor
 Every Sunday
 9:30 a.m.—Mass
 10:00 a.m.—Mass
 10:30 a.m.—Mass
 6:00 p.m.—Evening service
 Every Wednesday
 7:00 p.m.—Bible study and prayer

Episcopal—
St. Mark's
 The Rev. Dr. J. J. Farnsworth, Pastor
 Every Sunday
 9:30 a.m.—Mass
 10:00 a.m.—Mass
 10:30 a.m.—Mass
 6:00 p.m.—Evening service
 Every Wednesday
 7:00 p.m.—Bible study and prayer

Episcopal—
St. Mark's
 The Rev. Dr. J. J. Farnsworth, Pastor
 Every Sunday
 9:30 a.m.—Mass
 10:00 a.m.—Mass
 10:30 a.m.—Mass
 6:00 p.m.—Evening service
 Every Wednesday
 7:00 p.m.—Bible study and prayer

Episcopal—
St. Mark's
 The Rev. Dr. J. J. Farnsworth, Pastor
 Every Sunday
 9:30 a.m.—Mass
 10:00 a.m.—Mass
 10:30 a.m.—Mass
 6:00 p.m.—Evening service
 Every Wednesday
 7:00 p.m.—Bible study and prayer

Episcopal—
St. Mark's
 The Rev. Dr. J. J. Farnsworth, Pastor
 Every Sunday
 9:30 a.m.—Mass
 10:00 a.m.—Mass
 10:30 a.m.—Mass
 6:00 p.m.—Evening service
 Every Wednesday
 7:00 p.m.—Bible study and prayer

Episcopal—
St. Mark's
 The Rev. Dr. J. J. Farnsworth, Pastor
 Every Sunday
 9:30 a.m.—Mass
 10:00 a.m.—Mass
 10:30 a.m.—Mass
 6:00 p.m.—Evening service
 Every Wednesday
 7:00 p.m.—Bible study and prayer

Episcopal—
St. Mark's
 The Rev. Dr. J. J. Farnsworth, Pastor
 Every Sunday
 9:30 a.m.—Mass
 10:00 a.m.—Mass
 10:30 a.m.—Mass
 6:00 p.m.—Evening service
 Every Wednesday
 7:00 p.m.—Bible study and prayer

Episcopal—
St. Mark's
 The Rev. Dr. J. J. Farnsworth, Pastor
 Every Sunday
 9:30 a.m.—Mass
 10:00 a.m.—Mass
 10:30 a.m.—Mass
 6:00 p.m.—Evening service
 Every Wednesday
 7:00 p.m.—Bible study and prayer

Episcopal—
St. Mark's
 The Rev. Dr. J. J. Farnsworth, Pastor
 Every Sunday
 9:30 a.m.—Mass
 10:00 a.m.—Mass
 10:30 a.m.—Mass
 6:00 p.m.—Evening service
 Every Wednesday
 7:00 p.m.—Bible study and prayer

Episcopal—
St. Mark's
 The Rev. Dr. J. J. Farnsworth, Pastor
 Every Sunday
 9:30 a.m.—Mass
 10:00 a.m.—Mass
 10:30 a.m.—Mass
 6:00 p.m.—Evening service
 Every Wednesday
 7:00 p.m.—Bible study and prayer

Episcopal—
St. Mark's
 The Rev. Dr. J. J. Farnsworth, Pastor
 Every Sunday
 9:30 a.m.—Mass
 10:00 a.m.—Mass
 10:30 a.m.—Mass
 6:00 p.m.—Evening service
 Every Wednesday
 7:00 p.m.—Bible study and prayer

Episcopal—
St. Mark's
 The Rev. Dr. J. J. Farnsworth, Pastor
 Every Sunday
 9:30 a.m.—Mass
 10:00 a.m.—Mass
 10:30 a.m.—Mass
 6:00 p.m.—Evening service
 Every Wednesday
 7:00 p.m.—Bible study and prayer

Episcopal—
St. Mark's
 The Rev. Dr. J. J. Farnsworth, Pastor
 Every Sunday
 9:30 a.m.—Mass
 10:00 a.m.—Mass
 10:30 a.m.—Mass
 6:00 p.m.—Evening service
 Every Wednesday
 7:00 p.m.—Bible study and prayer

Episcopal—
St. Mark's
 The Rev. Dr. J. J. Farnsworth, Pastor
 Every Sunday
 9:30 a.m.—Mass
 10:00 a.m.—Mass
 10:30 a.m.—Mass
 6:00 p.m.—Evening service
 Every Wednesday
 7:00 p.m.—Bible study and prayer

Episcopal—
St. Mark's
 The Rev. Dr. J. J. Farnsworth, Pastor
 Every Sunday
 9:30 a.m.—Mass
 10:00 a.m.—Mass
 10:30 a.m.—Mass
 6:00 p.m.—Evening service
 Every Wednesday
 7:00 p.m.—Bible study and prayer

Episcopal—
St. Mark's
 The Rev. Dr. J. J. Farnsworth, Pastor
 Every Sunday
 9:30 a.m.—Mass
 10:00 a.m.—Mass
 10:30 a.m.—Mass
 6:00 p.m.—Evening service
 Every Wednesday
 7:00 p.m.—Bible study and prayer

Episcopal—
St. Mark's
 The Rev. Dr. J. J. Farnsworth, Pastor
 Every Sunday
 9:30 a.m.—Mass
 10:00 a.m.—Mass
 10:30 a.m.—Mass
 6:00 p.m.—Evening service
 Every Wednesday
 7:00 p.m.—Bible study and prayer

Episcopal—
St. Mark's
 The Rev. Dr. J. J. Farnsworth, Pastor
 Every Sunday
 9:30 a.m.—Mass
 10:00 a.m.—Mass
 10:30 a.m.—Mass
 6:00 p.m.—Evening service
 Every Wednesday
 7:00 p.m.—Bible study and prayer

Episcopal—
St. Mark's
 The Rev. Dr. J. J. Farnsworth, Pastor
 Every Sunday
 9:30 a.m.—Mass
 10:00 a.m.—Mass
 10:30 a.m.—Mass
 6:00 p.m.—Evening service
 Every Wednesday
 7:00 p.m.—Bible study and prayer

Episcopal—
St. Mark's
 The Rev. Dr. J. J. Farnsworth, Pastor
 Every Sunday
 9:30 a.m.—Mass
 10:00 a.m.—Mass
 10:30 a.m.—Mass
 6:00 p.m.—Evening service
 Every Wednesday
 7:00 p.m.—Bible study and prayer

Episcopal—
St. Mark's
 The Rev. Dr. J. J. Farnsworth, Pastor
 Every Sunday
 9:30 a.m.—Mass
 10:00 a.m.—Mass
 10:30 a.m.—Mass
 6:00 p.m.—Evening service
 Every Wednesday
 7:00 p.m.—Bible study and prayer

Episcopal—
St. Mark's
 The Rev. Dr. J. J. Farnsworth, Pastor
 Every Sunday
 9:30 a.m.—Mass
 10:00 a.m.—Mass
 10:30 a.m.—Mass
 6:00 p.m.—Evening service
 Every Wednesday
 7:00 p.m.—Bible study and prayer

Episcopal—
St. Mark's
 The Rev. Dr. J. J. Farnsworth, Pastor
 Every Sunday
 9:30 a.m.—Mass
 10:00 a.m.—Mass
 10:30 a.m.—Mass
 6:00 p.m.—Evening service
 Every Wednesday
 7:00 p.m.—Bible study and prayer

Episcopal—
St. Mark's
 The Rev. Dr. J. J. Farnsworth, Pastor
 Every Sunday
 9:30 a.m.—Mass
 10:00 a.m.—Mass
 10:30 a.m.—Mass
 6:00 p.m.—Evening service
 Every Wednesday
 7:00 p.m.—Bible study and prayer

Episcopal—
St. Mark's
 The Rev. Dr. J. J. Farnsworth, Pastor
 Every Sunday
 9:30 a.m.—Mass
 10:00 a.m.—Mass
 10:30 a.m.—Mass
 6:00 p.m.—Evening service
 Every Wednesday
 7:00 p.m.—Bible study and prayer

Episcopal—
St. Mark's
 The Rev. Dr. J. J. Farnsworth, Pastor
 Every Sunday
 9:30 a.m.—Mass
 10:00 a.m.—Mass
 10:30 a.m.—Mass
 6:00 p.m.—Evening service
 Every Wednesday
 7:00 p.m.—Bible study and prayer

Episcopal—
St. Mark's
 The Rev. Dr. J. J. Farnsworth, Pastor
 Every Sunday
 9:30 a.m.—Mass
 10:00 a.m.—Mass
 10:30 a.m.—Mass
 6:00 p.m.—Evening service
 Every Wednesday
 7:00 p.m.—Bible study and prayer

Episcopal—
St. Mark's
 The Rev. Dr. J. J. Farnsworth, Pastor
 Every Sunday
 9:30 a.m.—Mass
 10:00 a.m.—Mass
 10:30 a.m.—Mass
 6:00 p.m.—Evening service
 Every Wednesday
 7:00 p.m.—Bible study and prayer

Episcopal—
St. Mark's
 The Rev. Dr. J. J. Farnsworth, Pastor
 Every Sunday
 9:30 a.m.—Mass
 10:00 a.m.—Mass
 10:30 a.m.—Mass
 6:00 p.m.—Evening service
 Every Wednesday
 7:00 p.m.—Bible study and prayer

Episcopal—
St. Mark's
 The Rev. Dr. J. J. Farnsworth, Pastor
 Every Sunday
 9:30 a.m.—Mass
 10:00 a.m.—Mass
 10:30 a.m.—Mass
 6:00 p.m.—Evening service
 Every Wednesday
 7:00 p.m.—Bible study and prayer

Episcopal—
St. Mark's
 The Rev. Dr. J. J. Farnsworth, Pastor
 Every Sunday
 9:30 a.m.—Mass
 10:00 a.m.—Mass
 10:30 a.m.—Mass
 6:00 p.m.—Evening service
 Every Wednesday
 7:00 p.m.—Bible study and prayer

Episcopal—
St. Mark's
 The Rev. Dr. J. J. Farnsworth, Pastor
 Every Sunday
 9:30 a.m.—Mass
 10:00 a.m.—Mass
 10:30 a.m.—Mass
 6:00 p.m.—Evening service
 Every Wednesday
 7:00 p.m.—Bible study and prayer

Episcopal—
St. Mark's
 The Rev. Dr. J. J. Farnsworth, Pastor
 Every Sunday
 9:30 a.m.—Mass
 10:00 a.m.—Mass
 10:30 a.m.—Mass
 6:00 p.m.—Evening service
 Every Wednesday
 7:00 p.m.—Bible study and prayer

Episcopal—
St. Mark's
 The Rev. Dr. J. J. Farnsworth, Pastor
 Every Sunday
 9:30 a.m.—Mass
 10:00 a.m.—Mass
 10:30 a.m.—Mass
 6:00 p.m.—Evening service
 Every Wednesday
 7:00 p.m.—Bible study and prayer

Episcopal—
St. Mark's
 The Rev. Dr. J. J. Farnsworth, Pastor
 Every Sunday
 9:30 a.m.—Mass
 10:00 a.m.—Mass
 10:30 a.m.—Mass
 6:00 p.m.—Evening service
 Every Wednesday
 7:00 p.m.—Bible study and prayer

Episcopal—
St. Mark's
 The Rev. Dr. J. J. Farnsworth, Pastor
 Every Sunday
 9:30 a.m.—Mass
 10:00 a.m.—Mass
 10:30 a.m.—Mass
 6:00 p.m.—Evening service
 Every Wednesday
 7:00 p.m.—Bible study and prayer

Episcopal—
St. Mark's
 The Rev. Dr. J. J. Farnsworth, Pastor
 Every Sunday
 9:30 a.m.—Mass
 10:00 a.m.—Mass
 10:30 a.m.—Mass
 6:00 p.m.—Evening service
 Every Wednesday
 7:00 p.m.—Bible study and prayer

Episcopal—
St. Mark's
 The Rev. Dr. J. J. Farnsworth, Pastor
 Every Sunday
 9:30 a.m.—Mass
 10:00 a.m.—Mass
 10:30 a.m.—Mass
 6:00 p.m.—Evening service
 Every Wednesday
 7:00 p.m.—Bible study and prayer

Episcopal—
St. Mark's
 The Rev. Dr. J. J. Farnsworth, Pastor
 Every Sunday
 9:30 a.m.—Mass
 10:00 a.m.—Mass
 10:30 a.m.—Mass
 6:00 p.m.—Evening service
 Every Wednesday
 7:00 p.m.—Bible study and prayer

Episcopal—
St. Mark's
 The Rev. Dr. J. J. Farnsworth, Pastor
 Every Sunday
 9:30 a.m.—Mass
 10:00 a.m.—Mass
 10:30 a.m.—Mass
 6:00 p.m.—Evening service
 Every Wednesday
 7:00 p.m.—Bible study and prayer

Episcopal—
St. Mark's
 The Rev. Dr. J. J. Farnsworth, Pastor
 Every Sunday
 9:30 a.m.—Mass
 10:00 a.m.—Mass
 10:30 a.m.—Mass
 6:00 p.m.—Evening service
 Every Wednesday
 7:00 p.m.—Bible study and prayer

Episcopal—
St. Mark's
 The Rev. Dr. J. J. Farnsworth, Pastor
 Every Sunday
 9:30 a.m.—Mass
 10:00 a.m.—Mass
 10:30 a.m.—Mass
 6:00 p.m.—Evening service
 Every Wednesday
 7:00 p.m.—Bible study and prayer

Episcopal—
St. Mark's
 The Rev. Dr. J. J. Farnsworth, Pastor
 Every Sunday
 9:30 a.m.—Mass
 10:00 a.m.—Mass
 10:30 a.m.—Mass
 6:00 p.m.—Evening service
 Every Wednesday
 7:00 p.m.—Bible study and prayer

Episcopal—
St. Mark's
 The Rev. Dr. J. J. Farnsworth, Pastor
 Every Sunday
 9:30 a.m.—Mass
 10:00 a.m.—Mass
 10:30 a.m.—Mass
 6:00 p.m.—Evening service
 Every Wednesday
 7:00 p.m.—Bible study and prayer

Episcopal—
St. Mark's
 The Rev. Dr. J. J. Farnsworth, Pastor
 Every Sunday
 9:30 a.m.—Mass
 10:00 a.m.—Mass
 10:30 a.m.—Mass
 6:00 p.m.—Evening service
 Every Wednesday
 7:00 p.m.—Bible study and prayer

Episcopal—
St. Mark's
 The Rev. Dr. J. J. Farnsworth, Pastor
 Every Sunday
 9:30 a.m.—Mass
 10:00 a.m.—Mass
 10:30 a.m.—Mass
 6:00 p.m.—Evening service
 Every Wednesday
 7:00 p.m.—Bible study and prayer

Episcopal—
St. Mark's
 The Rev. Dr. J. J. Farnsworth, Pastor
 Every Sunday
 9:30 a.m.—Mass
 10:00 a.m.—Mass
 10:30 a.m.—Mass
 6:00 p.m.—Evening service
 Every Wednesday
 7:00 p.m.—Bible study and prayer

Episcopal—
St. Mark's
 The Rev. Dr. J. J. Farnsworth, Pastor
 Every Sunday
 9:30 a.m.—Mass
 10:00 a.m.—Mass
 10:30 a.m.—Mass
 6:00 p.m.—Evening service
 Every Wednesday
 7:00 p.m.—Bible study and prayer

Episcopal—
St. Mark's
 The Rev. Dr. J. J. Farnsworth, Pastor
 Every Sunday
 9:30 a.m.—Mass
 10:00 a.m.—Mass
 10:30 a.m.—Mass
 6:00 p.m.—Evening service
 Every Wednesday
 7:00 p.m.—Bible study and prayer

Episcopal—
St. Mark's
 The Rev. Dr. J. J. Farnsworth, Pastor
 Every Sunday
 9:30 a.m.—Mass
 10:00 a.m.—Mass
 10:30 a.m.—Mass
 6:00 p.m.—Evening service
 Every Wednesday
 7:00 p.m.—Bible study and prayer

First United States Korean War Memorial To Remember 'The Forgotten War'

News from Commander William Davis, United States Navy Retired, executive director of The Chosen Few, this week joined other survivors of Korea's most savage battle in announcing from Oviedo, Fla., plans and the design for a five million dollar first international memorial to the so-called forgotten war in Korea.

The three-year war, in which 54,300 Americans died, 1,157 are missing and 100 are still officially listed as prisoners of war, began June 25, 1950, and ended by armistice, July 27, 1953.

Survivors of the battle of the Chosin Reservoir who fought in the North Korean mountains near Manchuria, revealed in an association designated The Chosen Few and a year ago, commissioned renowned sculptor Felix de Weldon of Newport, R. I., to create a memorial to all the allies of the war.

It was Felix de Weldon who designed the famed two Jima monument outside Washington, D. C., among 1,300 other artistic works located throughout the world.

He calls his Korean War memorial, "my masterpiece."

To stand as tall as the two Jima monument, the design will feature 15 fighting units representing all services and races, including Asians for the first time on any United States battle monument.

They will represent Americans of Asian ancestry, as well as South Koreans.

"Our goal is to ensure the allies who fought for the freedom of the Republic of Korea, and who are no longer, and never again, forgotten," said Frank Kerr of Hall, Mass., president of the 2,300-member non-profit association.

Charles McCarran, Philadelphia insurance executive, is general chairman of the project and is directing all activities in the United States and South Korea.

"The memorial will not glorify war, but will celebrate the indomitable spirit of free men so conspicuous in the Korean War," McCarran explained.

Retired United States Marine General Raymond David, a Congressional Medal of Honor recipient from Stockbridge, Ga., is international chairman of the campaign.

John R. Corcio of Allentown, Pa., chairman, president and chief executive officer of Mack Trucks, Inc., is chairman of business and industry.

Committee members include Medal of Honor recipients Captain Thomas J. Hunter, Jr., United States Navy Retired, of Concord, Mass., and Colonel Joseph Rodriguez, United States Army Retired, of El Paso, Tex.

McCarran said The Chosen Few organization has targeted December, 1986, for dedication of the memorial at one of several sites in southern California now under consideration.

He noted, "We consider the Washington, D. C., area overpopulated with monuments—111 to be exact."

"We favor the California location because it's the last United States soil seen by many of our men who never came home," he added.

McCarran stressed The Chosen Few is not affiliated with any other Korean War organization, that it plans to erect the memorial without federal financial assistance and without the services of professional fund raisers.

He said the association launched its project after research revealed various suggested federal proposals since the 1960's for a Korean War memorial, and several recent private attempts have failed.

"We're spearheading the drive on behalf of all veterans because, frankly, we want to see a memorial erected in our lifetimes," McCarran announced.

Historians term Chosin the most savage battle of modern warfare in terms of the ratio of casualties to men engaged.

It pitted about 15,000 allied ground troops, mostly elements of the 1st Marine Division and a regimental combat team from the United States Army's 7th Infantry Division, reinforced by British Marine commandos and South Korean soldiers, against 120,000 Chinese in the winter of 1950.

The 12,000 allies suffered 12,000 casualties, including more than 1,000 killed, 9,000 wounded and thousands severely frostbitten in the 39 below zero temperatures.

However, they emerged from the ordeal with a Presidential Unit Citation for "decisively defeating seven enemy divisions, together with elements of three others."

Koreans are called the forgotten war because today's generation knows so little about it.

The current Collier's Encyclopedia devotes only five paragraphs to the Korean War, compared to six pages for Vietnam, 26 pages for World War II, 14 pages for World War I and five pages of information on the Spanish-American War.

The Chosen Few, headquartered in Oviedo, Fla., plans to raise five million dollars for the Korean War Memorial through public and corporate donations in the United States and South Korea.

Subscribe today to The Standard

SUNDAY, SEPT. 21st at 6 p.m.

GALILEAN BAPTIST CHURCH
 9700 McGregor Rd., Pinckney
 Please come... and bring a friend!

Sometimes it takes a little longer...

The story of the tortoise and the hare is legendary, and the moral it teaches is based more on fact than on fiction. As sure as the tortoise finally won the race, you too will be out ahead when you decide to complete requirements for your high school diploma in the Adult High School Education program to be offered soon by the Community School Center of your public school.

A chance at a better job... self satisfaction... a richer, fuller life are the prizes. Hundreds of adults like yourself are graduating each year. Enrollment and materials are free. Call the number below, and Community School Counselors will show you how to win the race.

A BETTER TOMORROW THROUGH EDUCATION TODAY

Call
CHELSEA COMMUNITY EDUCATION
 (313) 475-9830
WITH ADULT EDUCATION

you can



Every 16 days—about 20 times a year—our Galaxy gives birth to a new star.

people of all ages die of heart disease and stroke.

With your help, we're out to change that.

American Heart Association

THE CHELSEA STANDARD
 1000-10th St. (313) 475-1271

Your Wedding Stationery Headquarters

See us for a complete selection of invitations in every price range. We also have bridal books, reception cards, napkins and attendant's gifts. We feature the BRIDE & GROOM stationery line by McPhersons and our trained bridal consultants will be glad to help you.

SUNDAY, SEPT. 21st at 6 p.m.

GALILEAN BAPTIST CHURCH
 9700 McGregor Rd., Pinckney
 Please come... and bring a friend!

Sometimes it takes a little longer...

The story of the tortoise and the hare is legendary, and the moral it teaches is based more on fact than on fiction. As sure as the tortoise finally won the race, you too will be out ahead when you decide to complete requirements for your high school diploma in the Adult High School Education program to be offered soon by the Community School Center of your public school.

A chance at a better job... self satisfaction... a richer, fuller life are the prizes. Hundreds of adults like yourself are graduating each year. Enrollment and materials are free. Call the number below, and Community School Counselors will show you how to win the race.

A BETTER TOMORROW THROUGH EDUCATION TODAY

Call
CHELSEA COMMUNITY EDUCATION
 (313) 475-9830
WITH ADULT EDUCATION

you can

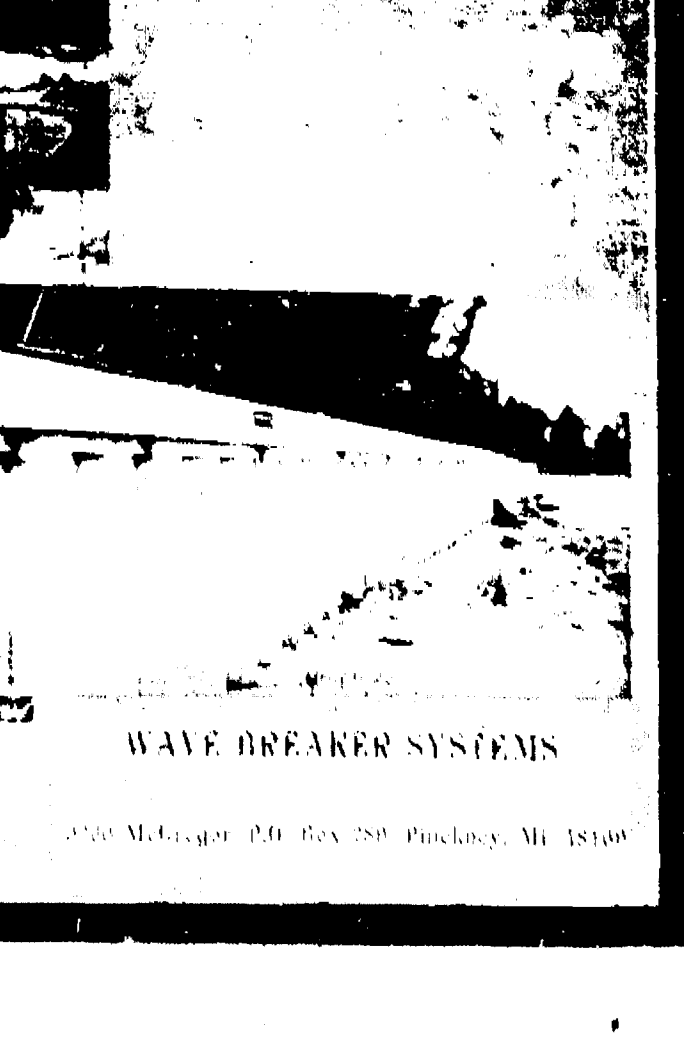

WAVE BREAKER SYSTEMS

WHAT ARE THESE PEOPLE DOING?
 You'll find out...
Thursday, Sept. 18
 9:30-11:30 a.m.
FAIR BUILDING... OLD US-12

Neighborhood Bible Studies of Chelsea
 Invite you to a...
get acquainted N.B.S. Coffee Hour

SPEAKER TOPICS:
 • What is Neighborhood Bible Study?
 • The History of Neighborhood Bible Study
 • Inductive Bible Study and How It Can Help You Grow
 • Why N.B.S. Has Been Important in My Life

Thursday morning Sept. 18 is designed to acquaint women with neighborhood Bible study and also encourage those presently involved in one of Chelsea's 8 existing groups. **Free Child Care** For reservations call Ruth, 475-8953. **For More Info. Call Beckie, 475-1875**
\$2.00 registration fee at door
 Bible Study Guides, Christian Books, and Materials Available for Purchase

Money for your family... from Universal Life

From basic needs to a college education, Universal Life will provide the cash or income your family will need if you die. And the policy's cash value is always available to you for the times of your life when you need cash the most. Start building your cash value today with the high interest rates of Universal Life... from Farm Bureau Life Insurance Company of Michigan.

FARM BUREAU INSURANCE GROUP

DAVE ROWE
 1215. Main, Chelsea, Mich. 48118
 (313) 475-9184

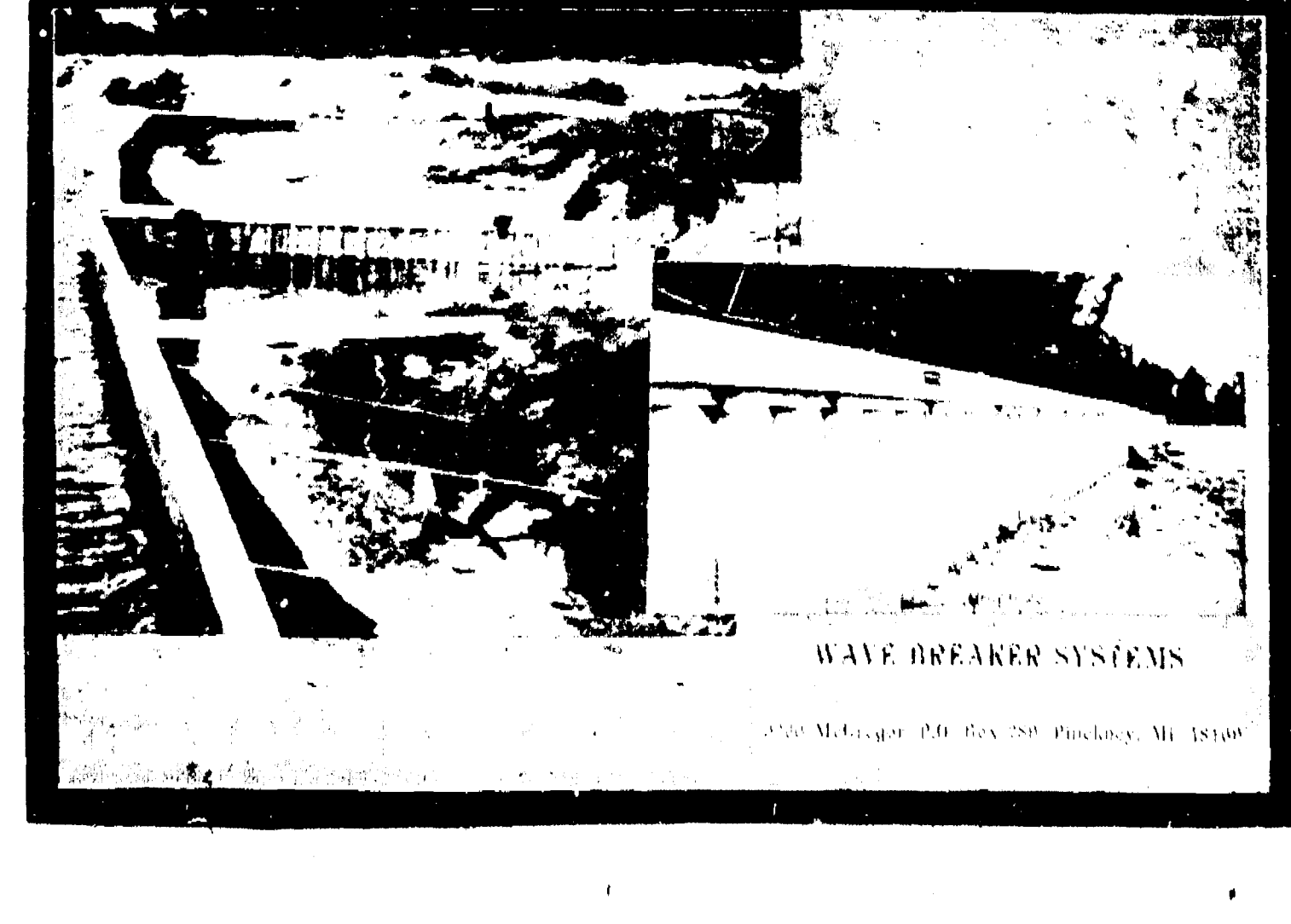

WAVE BREAKER SYSTEMS

Chelsea Couple Recalls Fun, Hectic Years in Pro Baseball

The circumstances that led to Fred Holdsworth's retirement from professional baseball after the 1981 season bear some explaining.

That year, Fred won his last seven decisions pitching in Tacoma, Wash., for the top minor-league affiliate of the Oakland A's. Meantime, Billy Martin and a group of durable pitchers were leading the major-league club to a division title. "Billy Ball" and The Wave—a new craze that season—seemed likely to dominate in Alameda County Stadium indefinitely.

At home in Chelsea, where he and wife Laura had purchased a house at 45 Rutherford Ct., the year before, Fred spent the winter mulling over his future in baseball and decided it wasn't with the A's. He placed the organization's minor-league personnel director and asked to be traded.

No trade materialized, so Fred decided to go back to school. Over 11 years before, when Bill Lajoie of the Detroit Tigers first signed Fred out of Northville High school, he promised him that the Tigers would pay for his education. So Fred—by now the father of two children—enrolled at the University of Michigan.

Spring training came and went. Fred finished his courses and decided he wouldn't mind playing again. He phoned one of his former employers, the Milwaukee Brewers, and some other teams, but dreamed up no interest. He had experienced some shoulder problems in recent seasons and word had got around. "You become damaged goods," he said.

Ironically, the A's invincible

pitching staff of the year before self-destructed in 1982. Fred may have been pitching in the big leagues again if he had stayed with Tacoma.

Instead, he went on to finish a bachelor of business administration degree by May of 1984 and is now employed as an accountant with Arthur Andersen & Co., of Ann Arbor. Laura, also a graduate of Northville High who completed her college degree in bits and pieces, has taught four years in the Chelsea Community Education Program and hopes to teach elementary school soon.

Their children, Elizabeth, 8, and Thomas, 6, attend Chelsea schools.

Fred says he now makes just a handful of games at Tiger Stadium. This season he has gone once—when old friend Rich Beardi was in town with a Tiger foe. And he finds it impossible to sit through all nine innings of a televised game.

That's a strange attitude to have toward the game that provided both Holdsworths so much adventure and enjoyment.

For instance, there was the season of winter ball that Fred played in Venezuela. Infielders Manny Trillo and Cesar Tovar were teammates. So was Cliff Johnson, the exacting batsman who played many American League seasons as a designated hitter; someone was trying to make him into a catcher that winter.

Fred and Laura expected to join a team in cool, cosmopolitan Caracas. But a money hassle meant the team was re-established in Acarigua, a city of 31,000 on the humid interior plain of the country. A Peace Corps

worker there heard some Americans would play on the ball team and was so eager for their arrival that he planned out pleasure trips he could take them on through the Andes into Colombia.

"It was really a cultural experience," said Laura, who recalls being left in town while Fred flew on some of the world's most dangerous airplanes to Maracaibo and Caracas. Her blue eyes were a major attraction in that remote city, and it would only have been worse if she had blonde hair.

At home games, liquor and open betting was permitted in the stands. The players' wives stayed put in a fenced stockade-like area where officials thought they were safest.

Another winter, Fred played in the Dominican Republic, a much poorer country than Venezuela. He remembers the intensity of local fans, who could recognize a relatively unknown U.S. player on the beach and call him by name, and of the local players, who looked at baseball as a way out of their dire economic circumstances.

"They're hungrier and they have few distractions," Holdsworth said.

In the Dominican Republic, the American players were regarded as responsible enough to get to games on their own. Fred often rode with Bob Molinaro—later of the Tigers—who careened around the narrow, twisting, dirt roads at breakneck speeds in his Daihatsu. Cows straying onto the road surface were the most imposing obstacles, he said.

Laura joined him for just two weeks that winter, and spent



FRED AND LAURA HOLDSWORTH reflect on the 11 years of professional baseball that provided more than a few thrills and just a little bit of cash. Holdsworth is now an accountant with one of the nation's largest accounting firms.

much of her time holed up in hotel in the capital city of Santo Domingo. Life as a baseball wife bordered on being an ordeal too often for her to push her luck and beat back the bush of Hispaniola.

Take as an example the time during the 1977 season when the Baltimore Orioles traded Fred to the Montreal Expos. "When we were traded," is how Laura puts it. He was on a road trip with the team and was playing in Texas against the Rangers one day. The next day he had to be in uniform in Montreal. He called Laura in

Baltimore and told her he would see her in Canada.

Until then the couple had thought of buying a house in Baltimore, but the trade settled those plans. When they got around to looking again, after Thomas was born, Fred was back in the Tigers' organization and figured he would want to return to school some day at the University of Michigan. That's how they picked Chelsea.

Meanwhile, as an Expo, Fred did some of his best pitching, including a seven-inning stint that

resulted in a 7-2 win over Steve Carlton and the Philadelphia Phillies before 60,000 at Veterans Stadium. The two runs he surrendered were back-to-back homers, one by Greg Luzinski.

His next outing was another matchup with Carlton. The scene had shifted to Olympic Stadium in Montreal and the outcome was a 1-0 victory for the Phils.

Through the mid- and late-1970s, Fred teamed with and played for some of today's notable baseball men, about whom he offered the following:

• Earl Weaver: "One of the best on-the-field managers in baseball." Only Billy Martin ranked better, according to Fred.

• Reggie Jackson: "Capable of doing things that were really insensitive." But Jackson also did things for underprivileged kids that fans and writers didn't know about.

• Kirk Gibson: "I don't think I'd ever seen a guy with as much power and speed combined... a real competitor."

• Sparky Anderson (for whom Fred never played, but about whom he heard from ex-Cincinnati Reds pitchers): "Possibly he made his reputation by managing a team (the Reds) that you and I could have taken to the World Series."

He also offered these observations about baseball in general:

• "Loyalty is a one-way street," he said of a player's feelings for a particular team or organization. As soon as a player is injured, management will trade or release him.

• Newspapers are "anti-player" in this respect. Fred feels someone like Kirk Gibson should not be criticized for exploring free-agency when his future is as precarious as every other player's.

• Dwight Gooden and Roger Clemens are two pitchers who will be around for a while. "The first time I saw Gooden, I thought, 'I'd like to be this guy's agent.'"

• People who expressed shock when drug use by some players was revealed "must be naive." He asked why athletes should be regarded differently from rock musicians or Hollywood personalities. "Not that it's right, but the opportunity's there," he said, pointing out that athletes have unstructured time on their hands, disposable income and people on the phone saying, "Let's party!"

When Fred left the game, he had an offer to coach Double A ball. Accepting would have meant pay of about \$15,000 a year, long spells on buses and barely enough meal money to keep a man in crackers and cheese.

"I don't know many family people that have gone into it at that level," Laura said. Fred thinks that ex-players who accept such positions are either bachelors or men who have a cushion left over from their big-league days.

He's a little wistful about not fitting either category.

"If I won the lottery, I might go back. It's more fun than accounting. But I don't buy lottery tickets."

His feelings for the game are like the ninth-inning rally he allowed against the Boston Red Sox on the last day of the 1976 season. Laura and the other Oriole wives were listening back in Baltimore. All their U-Haul trucks were loaded for end-of-season dispersal.

It happened like this...

The game means nothing in particular. The Yankees have won the division by about eight games, and everybody just hopes the season will end. Fred relieves

(Continued on page 28)

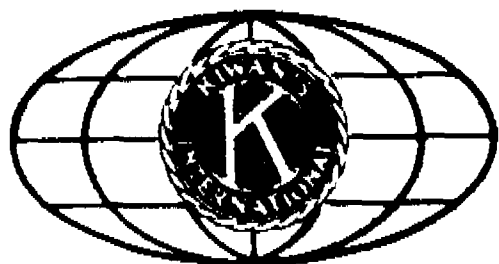

CHelsea Kiwanis Club

KIWANIS PROUDLY PRESENTS A TRULY OUTSTANDING TRAVEL & ADVENTURE SEASON

6 SPECTACULAR FULL-COLOR FILMS
PERSONALLY NARRATED BY THE COUNTRY'S TOP ADVENTURERS
TICKETS ON SALE NOW-HURRY!



Saturday, October 11, 1986
RICK HOWARD
"The Real World of The Philippines"

Step off the tourist trail and search out "THE REAL WORLD OF THE PHILIPPINES" with RICK HOWARD. With a surf board and a camera RICK traveled from one end of the country to the other filming a "Real World" series. Visit majestic active volcanoes and serene tropical lagoons. Experience the violence of a South China Sea typhoon as well as the tranquil serenity of a Taoist Temple. See the Ali Ali Han festival and enjoy the beauty of the archipelago. Ride the waves and live the good life in "THE REAL WORLD OF THE PHILIPPINES."



MT. MAYON - PHILIPPINES

SEASON TICKET
ONLY \$15.00

★ SPECIAL NOTE...

When you buy a season ticket you're really buying 6 admissions—to be used as you choose!

1 person can attend all 6 shows; 2 can attend 3 shows—and so on.

Each admission is punched on your ticket at the door and the ticket is handed back to you until fully used.

★ ★ ★ ★
ALL THESE SHOWS ARE RATED "G"REAT!

CALL 475-1221 FOR FURTHER INFORMATION



Saturday, January 31, 1987
CLINT DENN
"Mexico East - Land of the Mayas"

Explore the three "worlds" of eastern Mexico: the world of ancient Mayan civilization, the world of Spanish colonization and the fabulous resort world of Mexico today. Visit Veracruz, a center of colonial architecture and style. On the Yucatan peninsula, visit Mayan centers of culture in beautiful and dramatic settings. Visit the grandeur of Uxmal, the white sands of the wonderful beach resorts of Cancun and Cozumel. Cancun is a jewel of a resort picked by category for its water, beach and most days of sun. Enjoy the good life in MEXICO EAST.



THE ART OF BACKSLAP WEAVING



Saturday, November 15, 1987
WOODY THOMAS
"Yellowstone to Sun Valley"
A Tale of Two Rivers

A journey from Yellowstone National Park to Sun Valley, Idaho takes us through some of the most spectacular country in North America. Yellowstone's marvelous center around Old Faithful. Experience the beauty of the Yellowstone River and Falls. The Grand Teton, Jackson Lake and Jenny Lake are part of a scenic itinerary. Enjoy whitewater rafting on the Snake River. Visit Sun Valley, Idaho and experience the resort life of skiing, great food and congenial atmosphere. WOODY THOMAS takes us on a perfect vacation from Yellowstone to Sun Valley.



YELLOWSTONE FALLS



Saturday, February 14, 1987
ROBIN WILLIAMS
"Voyage of Columbus"

Robin Williams follows Columbus from his birth in Genoa through his travels around Spain and ultimately to his fabulous voyage. Hear the personal story of his exploits, see the actual places he visited. Step into the world of Columbus and experience the major events of the voyage itself. Experience the color and excitement of Genoa, Spain; the Canary Islands and the Bahamas as they were right then. Hear the informal journey uses the ultimate goal of all travelers, discovery of a New World. Travel with Columbus and participate in that discovery.

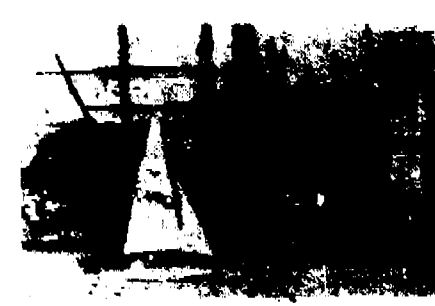

VOYAGE OF COLUMBUS



Saturday, January 10, 1987
PHIL SLAYTON
"Ontario - Footprints of the Hudson Bay Men"

Journey along with Phil Slayton into the Northern Ontario wilderness and walk in the "Footprints of the Hudson Bay Men." Discover some of the earliest fur trading posts founded by the Hudson Company along the Albany River. Visit the gold mining town of Pickle Lake. Experience a fisherman's paradise of huge northern pike and walleye waiting in the crystal clear rivers. Meet the Ojibwa Indians who call this massive wilderness "home." Join them in a wild rice harvest. See Fort Albany, Moose Factory and ride the Polar Bear Express to civilization.



OJIBWA CHILD IN TIKINAGAN



Saturday, March 21, 1987
DENNIS COOPER
"Nova Scotia & Newfoundland"

Discover the proud heritage and natural splendor of Canada's Maritime provinces: Nova Scotia and Newfoundland. Explore the city of Halifax with its splendid harbor. Follow the Cabot Trail from Nova Scotia's northeast coast. Enjoy the lovely countryside of Longfellow's poem, "Evangeline" in Newfoundland, travel to St. John's. Wander through delightful fishing villages along the remote and wildly scenic north coast. Then farther north to Labrador to follow the caribou migration. Eastern Canada is a scenic treasure.

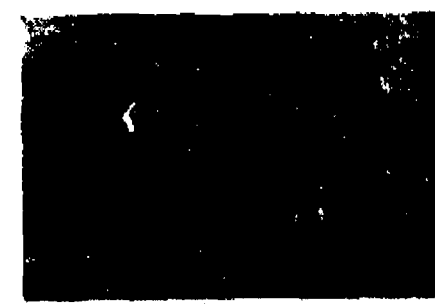

COASTAL FISHING VILLAGE

PLACE: Chelsea High Auditorium
TIME: 8 p.m. Sharp
PROCEEDS: To Local Kiwanis Projects

KIWANIS EXPECTS AN EARLY SELL-OUT OF THIS EXCEPTIONAL SERIES
Say 'YES' When A Kiwanian Calls -You'll Be Glad You Did!

Chelsea Kiwanis Club brings the world to your door for the 26th sensational year—DON'T MISS IT!
THIS YEAR - DO IT - TREAT YOURSELF & THE FAMILY TO THE AREA'S TOP ENTERTAINMENT VALUE!

NAME
ADDRESS
CITY
STATE
ZIP
PHONE

PUT IT IN THE WANT ADS FOR RESULTS

Just
Phone
475-1371

Automotive

Grohs Chevy

Trade With A Winner!
7120 Dexter Ann Arbor Rd

2.9 APR-36 mo

FINANCING

ON SELECTED MODELS

Up to \$1,000 Cash Back
Including Selected Truck Models

\$300 CASH BACK
ON 1986 NOVAS

SPECIAL USED
CAR PRICES
During September
with low bank financing

HURRY!

Offers good only while
inventory lasts!

Open Daily 10 a.m. to 6 p.m.
Mon & Wed 10 a.m. to 5 p.m.
Open Sat 9 a.m. to 1 p.m.

318 DODGE ENGINE - V-8, 29,000
miles, complete engine, \$650.
Richardson Automotive Supply,
475-9141. x16

1976 FORD LTD for sale. Starts good.
\$125. Call 475-7412. x17-2

82 MONTE CARLO - 4 cyl, air
P8 PS, AM FM, stereo, tapes.
\$1,900. Ph. 475-2263. x16

1968 CLASSIC FIREBIRD convertible.
\$2,500. 475-2621. x17-2

CHEVY - Family car, no rust,
great condition. \$1,895. 475-8211
after 4:30 p.m. x16

73 MUSTANG CONVERTIBLE - \$2,595
or best offer. 475-8014. evenings. x16

76 FORD Flatbed Truck for sale.
Roll back, 391 CID, 10 speed, dual rear
wheels, 4x6 deck, 13,000 lb. haul-
ing capacity for tractors and cars.
Hydraulic winch, drive-on ramp.
Good heater, trailer towing hitch.
Ph. 426-5500. x45H

BODY SHOP

COMPLETE FULL TIME
Estimates Available

PALMER FORD

2225 Main 475-1301 x17H

83 CHRYSLER LeBaron - Black
vinyl over black air conditioning
loaded. \$5,000 or best offer. Call
475-9550 after 6 p.m. x16-2

Custom Canvas By Sue

MAKING TOPS
& COVERS MADE
Canvas & Sail Repair

Quality Work Reasonable Rates

Call Sue Binkley
(313) 475-1655
P.O. Box 524, Chelsea, MI

Classified Ad Order Blank

Mail Your Copy to The Chelsea Standard
300 N. Main St., Chelsea, Mich. 48118

Name _____

Address _____

City _____

Ad is to appear week of _____ number of weeks _____

in ☐ The Chelsea Standard \$ _____

and or ☐ The Dexter Leader \$ _____

☐ Charge Ad

Total Enclosed \$ _____

Please run ad under the following Classification _____

(Please type your ad copy to avoid errors)

Ad Rates: 10 words or less \$1.00 (paid in advance). Over 10 words, 75¢ per word.

Complete group of figures for phone number and address, each count as 1 word; each abbreviation counts as 1 word. You don't save money by abbreviating and you make your ad harder to read.

The Chelsea Standard

Phone (313) 475-1371

Automotive

76 FORD Flatbed Truck for sale
Ph. 426-5500

84 CHEVY 4x4 PICK UP
1 ton, 8600 GVW, 5th wheel hitch,
350 engine, automatic trans, dual
gas tanks, uses regular gas, 38,000
miles, new radial tires, running
boards, excellent condition. Call
475-2695. x17-3

80 DODGE Omni 324 4 speed
2 dr. air. Excellent condition.
\$500. Ph. 475-8665. x16

74 DODGE - Runs very well, 35,000
original miles. New radials. Needs
new front suspension. 318 engine.
\$285. Call 475-3576. x16

82 FORD ESCORT L, good condition
runs good, great stereo, depend-
able, A.C. \$1,800 or best offer. (517)
596-2847 after 6 p.m. x17-2

80 MUSTANG - Excellent condition.
(517) 851-7053. x17-2

1985 HONDA ATC 200M for sale
3 wheeler, electric start like new.
\$1,200. Call 475-1627 after 4:30. x16

For Sale & Garden

HAY - First cutting. Ph. 426-8876.
x17-2

1985 HONDA ATC 200M for sale
3 wheeler, electric start like new.
\$1,200. Call 475-1627 after 4:30. x16

For Sale & Garden

HAY - First cutting. Ph. 426-8876.
x17-2

1985 HONDA ATC 200M for sale
3 wheeler, electric start like new.
\$1,200. Call 475-1627 after 4:30. x16

For Sale & Garden

HAY - First cutting. Ph. 426-8876.
x17-2

1985 HONDA ATC 200M for sale
3 wheeler, electric start like new.
\$1,200. Call 475-1627 after 4:30. x16

For Sale & Garden

HAY - First cutting. Ph. 426-8876.
x17-2

1985 HONDA ATC 200M for sale
3 wheeler, electric start like new.
\$1,200. Call 475-1627 after 4:30. x16

For Sale & Garden

HAY - First cutting. Ph. 426-8876.
x17-2

1985 HONDA ATC 200M for sale
3 wheeler, electric start like new.
\$1,200. Call 475-1627 after 4:30. x16

For Sale & Garden

HAY - First cutting. Ph. 426-8876.
x17-2

1985 HONDA ATC 200M for sale
3 wheeler, electric start like new.
\$1,200. Call 475-1627 after 4:30. x16

For Sale & Garden

HAY - First cutting. Ph. 426-8876.
x17-2

1985 HONDA ATC 200M for sale
3 wheeler, electric start like new.
\$1,200. Call 475-1627 after 4:30. x16

For Sale & Garden

HAY - First cutting. Ph. 426-8876.
x17-2

1985 HONDA ATC 200M for sale
3 wheeler, electric start like new.
\$1,200. Call 475-1627 after 4:30. x16

For Sale & Garden

HAY - First cutting. Ph. 426-8876.
x17-2

1985 HONDA ATC 200M for sale
3 wheeler, electric start like new.
\$1,200. Call 475-1627 after 4:30. x16

For Sale & Garden

HAY - First cutting. Ph. 426-8876.
x17-2

1985 HONDA ATC 200M for sale
3 wheeler, electric start like new.
\$1,200. Call 475-1627 after 4:30. x16

For Sale & Garden

HAY - First cutting. Ph. 426-8876.
x17-2

1985 HONDA ATC 200M for sale
3 wheeler, electric start like new.
\$1,200. Call 475-1627 after 4:30. x16

For Sale & Garden

HAY - First cutting. Ph. 426-8876.
x17-2

1985 HONDA ATC 200M for sale
3 wheeler, electric start like new.
\$1,200. Call 475-1627 after 4:30. x16

For Sale & Garden

HAY - First cutting. Ph. 426-8876.
x17-2

1985 HONDA ATC 200M for sale
3 wheeler, electric start like new.
\$1,200. Call 475-1627 after 4:30. x16

For Sale & Garden

HAY - First cutting. Ph. 426-8876.
x17-2

1985 HONDA ATC 200M for sale
3 wheeler, electric start like new.
\$1,200. Call 475-1627 after 4:30. x16

For Sale & Garden

HAY - First cutting. Ph. 426-8876.
x17-2

1985 HONDA ATC 200M for sale
3 wheeler, electric start like new.
\$1,200. Call 475-1627 after 4:30. x16

For Sale & Garden

HAY - First cutting. Ph. 426-8876.
x17-2

1985 HONDA ATC 200M for sale
3 wheeler, electric start like new.
\$1,200. Call 475-1627 after 4:30. x16

For Sale & Garden

HAY - First cutting. Ph. 426-8876.
x17-2

1985 HONDA ATC 200M for sale
3 wheeler, electric start like new.
\$1,200. Call 475-1627 after 4:30. x16

For Sale & Garden

HAY - First cutting. Ph. 426-8876.
x17-2

1985 HONDA ATC 200M for sale
3 wheeler, electric start like new.
\$1,200. Call 475-1627 after 4:30. x16

For Sale & Garden

HAY - First cutting. Ph. 426-8876.
x17-2

1985 HONDA ATC 200M for sale
3 wheeler, electric start like new.
\$1,200. Call 475-1627 after 4:30. x16

For Sale & Garden

HAY - First cutting. Ph. 426-8876.
x17-2

1985 HONDA ATC 200M for sale
3 wheeler, electric start like new.
\$1,200. Call 475-1627 after 4:30. x16

For Sale & Garden

HAY - First cutting. Ph. 426-8876.
x17-2

1985 HONDA ATC 200M for sale
3 wheeler, electric start like new.
\$1,200. Call 475-1627 after 4:30. x16

For Sale & Garden

HAY - First cutting. Ph. 426-8876.
x17-2

1985 HONDA ATC 200M for sale
3 wheeler, electric start like new.
\$1,200. Call 475-1627 after 4:30. x16

For Sale & Garden

HAY - First cutting. Ph. 426-8876.
x17-2

1985 HONDA ATC 200M for sale
3 wheeler, electric start like new.
\$1,200. Call 475-1627 after 4:30. x16

For Sale & Garden

HAY - First cutting. Ph. 426-8876.
x17-2

1985 HONDA ATC 200M for sale
3 wheeler, electric start like new.
\$1,200. Call 475-1627 after 4:30. x16

For Sale & Garden

HAY - First cutting. Ph. 426-8876.
x17-2

1985 HONDA ATC 200M for sale
3 wheeler, electric start like new.
\$1,200. Call 475-1627 after 4:30. x16

For Sale & Garden

HAY - First cutting. Ph. 426-8876.
x17-2

1985 HONDA ATC 200M for sale
3 wheeler, electric start like new.
\$1,200. Call 475-1627 after 4:30. x16

For Sale & Garden

HAY - First cutting. Ph. 426-8876.
x17-2

Blueberries

EASY PICKING

New Low Price

40¢ per pound

CLOSED TUESDAYS

BECKER

1300 E. Michigan Ave.
Old US 12

8 miles west of M 52
2 miles east of Grass Lake
Phone 517-522-8219. x17-3

ALBER'S ORCHARD
& CIDER MILL

Now Open Daily

9 a.m. to 6 p.m.

FRESH CIDER

ASSORTED APPLES

& MISCELLANEOUS

Double Red Delicious
Available starting Sept. 13

13011 Bertha Church Rd.
Monterey

Phone 426-7758. x16

Double Red Delicious
Available starting Sept. 13

13011 Bertha Church Rd.
Monterey

Phone 426-7758. x16

Double Red Delicious
Available starting Sept. 13

13011 Bertha Church Rd.
Monterey

Phone 426-7758. x16

Double Red Delicious
Available starting Sept. 13

13011 Bertha Church Rd.
Monterey

Phone 426-7758. x16

Double Red Delicious
Available starting Sept. 13

13011 Bertha Church Rd.
Monterey

Phone 426-7758. x16

Double Red Delicious
Available starting Sept. 13

13011 Bertha Church Rd.
Monterey

Phone 426-7758. x16

Double Red Delicious
Available starting Sept. 13

13011 Bertha Church Rd.
Monterey

Phone 426-7758. x16

Double Red Delicious
Available starting Sept. 13

13011 Bertha Church Rd.
Monterey

Phone 426-7758. x16

Double Red Delicious
Available starting Sept. 13

13011 Bertha Church Rd.
Monterey

Phone 426-7758. x16

Double Red Delicious
Available starting Sept. 13

13011 Bertha Church Rd.
Monterey

Phone 426-7758. x16

Double Red Delicious
Available starting Sept. 13

13011 Bertha Church Rd.
Monterey

Phone 426-7758. x16

Double Red Delicious
Available starting Sept. 13

13011 Bertha Church Rd.
Monterey

Phone 426-7758. x16

Double Red Delicious
Available starting Sept. 13

13011 Bertha Church Rd.
Monterey

Phone 426-7758. x16

Double Red Delicious
Available starting Sept. 13

13011 Bertha Church Rd.
Monterey

Phone 426-7758. x16

Double Red Delicious
Available starting Sept. 13

13011 Bertha Church Rd.
Monterey

Phone 426-7758. x16

Double Red Delicious
Available starting Sept. 13

13011 Bertha Church Rd.
Monterey

Phone 426-7758. x16

Double Red Delicious
Available starting Sept. 13

13011 Bertha Church Rd.
Monterey

Phone 426-7758. x16

Double Red Delicious
Available starting Sept. 13

13011 Bertha Church Rd.
Monterey

Phone 426-7758. x16

Double Red Delicious
Available starting Sept. 13

13011 Bertha Church Rd.
Monterey

Phone 426-7758. x16

Double Red Delicious
Available starting Sept. 13

13011 Bertha Church Rd.
Monterey

Phone 426-7758. x16

Double Red Delicious
Available starting Sept. 13

13011 Bertha Church Rd.
Monterey

Phone 426-7758. x16

Double Red Delicious
Available starting Sept. 13

13011 Bertha Church Rd.
Monterey

Phone 426-7758. x16

Chelsea Village Council Proceedings

September 2, 1986
Regular Session.

The meeting was called to order at 7:40 p.m. by President Satterthwaite.

Present: President Satterthwaite, Clerk Rosestretter, Village Manager Weber and Assistant Village Manager Fabner.

Trustees Present: Merkel, Boham, Bentley and Steele.
Trustees Absent: Radloff and Kanten.

Others Present: Treasurer Chapman, Superintendent of Public Utilities Hafner, Civil Defense Director Schantz, Pat Schantz, Brian Hamilton, Ruth Niles, Sybil Wilson, Ellen Batzdorfer, June Winans, Irene Hogan, Helen Hogan, Julius Bhaas, Jerry Abdon, Cynthia Bear, Tom Bear, Dr. Lane, Donna Lane, Jack Thomas, Pat Starkey, Dan and Chris Cobb, Nelly Cobb and Zoning Inspector Harrook.

Motion by Steele, supported by Boham, to approve the minutes of the regular meeting of August 19, 1986 with one correction in regard to: Chairman Belser of the Planning Commission appointed four (4) committees to study the current master plan, the paving requirements for parking lots and driveways is another issue and was not to be included in the Plan. Roll call: Ayes all. Motion carried.

Police Chief McDougall submitted the Police Department Report for the month of August 1986.

Motion by Bentley, supported by Merkel, to approve the July 1986 Budget Report as submitted. Roll call: Ayes all. Motion carried.

A Public Hearing was held on proposed Zoning Ordinance Amendment No. 79-09 RE: Off-Street Parking Areas.

RESOLUTION
BE IT RESOLVED, AND IT IS HEREBY RESOLVED, that the Village Council of the Village of Chelsea does hereby adopt, approve and promulgate Ordinance No. 79-09, AN ORDINANCE TO AMEND CHelsea VILLAGE ZONING ORDINANCE AND REGULATE THE CONSTRUCTION OF OFF-STREET PARKING AREAS, and the Clerk of said Village be and is hereby directed to cause the same to be published in the Village of Chelsea, in The Chelsea Standard, or any other paper of general circulation, and to cause the same to be published within the book of ordinances.

Motion by Boham, supported by Bentley, to adopt the above resolution as read. Roll call: Ayes—Bentley, Merkel, Steele, Boham, Nays—None. Motion carried.

ried. Resolution adopted (ORDINANCE NO. 79-00 ATTACHED TO THESE MINUTES AS APPENDIX A).

Regular meeting recessed at 7:45 p.m. for Zoning Board of Appeals meeting.

Regular meeting resumed at 8:05 p.m.

June Winans of 705 W. Middle Street and Ruth Niles of 705 W. Middle Street discussed trash pickup.

Motion by Boham, supported by Bentley, to omit the FOUR DOLLARS (\$4.00) refuse collection fee for the occupants of apartments at 705 West Middle Street as of September 2, 1986. Roll call: Ayes all. Motion carried.

Nelly Cobb discussed a sewer hook up on McKinley Street. Action was tabled until the next meeting of September 16, 1986.

Michigan Public Power Agency Interim Operating Report was discussed with no questions.

Sewer Plant Expansion Project was discussed.

Municipal Liability and Property Pool was discussed.

Motion by Boham, supported by Steele, to apply for \$1,000.00 deductible on collision and \$10,000.00 deductible on all liability, liability and contents, effective as soon as possible. Roll call: Ayes all. Motion carried.

RESOLUTION RE:

TRANSFER OF FUNDS
RESOLVED, that the sum of \$54,376.00 be transferred from the Electric Fund to the Sewer Fund to pay engineering fees due Pinkbeiner, Pettis & Strout, Ltd. for design work on the Wastewater Treatment Plant Improvement Project; and
BE IT FURTHER RESOLVED, that the same sum be transferred back to the Electric Fund from the Sewer Fund upon sale of General Obligation Bonds designated for the above mentioned project.

Motion by Bentley, supported by Merkel, to adopt the above resolution as read. Roll call: Ayes all. Motion carried. Resolution adopted.

Motion by Boham, supported by Bentley, to allow the Grass Lake Assembly of God Church to hold a revival meeting on October 11, 1986 at Pierce Park in accordance with Ordinance No. 77; and provide the Village evidence of insurance and evidence of co-sponsorship with the Chelsea Assembly of God Church. Roll call: Ayes all. Motion carried.

RESOLUTION
WHEREAS, Palmer Motor Sales, Inc. has installed an American Flag, illuminated with

flood lights, on their property at the intersection of South Main Street and Old Manchester Road; and

WHEREAS, this flag has greatly enhanced the southern entrance to the Village, now

BE IT RESOLVED, that this Village Council herein commends Palmer Motor Sales, Inc. for this notable demonstration of pride in their community.

BE IT FURTHER RESOLVED, that a copy of this Resolution be forwarded to Palmer Motor Sales, Inc.

Motion by Merkel, supported by Steele, to adopt the above resolution as read. Roll call: Ayes all. Motion carried. Resolution adopted.

Motion by Boham, supported by Merkel, to authorize payment of bills as submitted. Roll call: Ayes all. Motion carried.

Motion by Bentley, supported by Steele, to adjourn. Roll call: Ayes all. Motion carried. Meeting adjourned.

Evelyn Rosestretter,
Village Clerk,
Village of Chelsea.

ZONING BOARD OF APPEALS
Minutes September 2, 1986

The meeting was called to order at 7:45 p.m. by Chairman Satterthwaite.

Present: Chairman Satterthwaite, Secretary Rosestretter, Village Manager Weber and Assistant Village Manager Fabner.

Members Present: Merkel, Boham, Bentley and Steele.
Members Absent: Radloff and Kanten.

Others Present: Treasurer Chapman, Superintendent of Public Utilities Hafner, Civil Defense Director Schantz, Pat Schantz, Brian Hamilton, Ruth Niles, Sybil Wilson, Ellen Batzdorfer, June Winans, Irene Hogan, Helen Hogan, Julius Bhaas, Jerry Abdon, Cynthia Bear, Tom Bear, Dr. Lane, Donna Lane, Jack Thomas, Pat Starkey, Dan and Chris Cobb, Nelly Cobb, Zoning Inspector Harrook and Peggy Kensor.

Motion by Steele, supported by Merkel, to approve the minutes of the Zoning Board of Appeals meeting of August 19, 1986 as submitted. Roll call: Ayes all. Motion carried.

RESOLUTION RE:
EXPANSION OF A NONCONFORMING USE

WHEREAS, Lane Animal Hospital is a nonconforming use, pursuant to Section 5.8, C-1 of the Zoning Ordinance; and
WHEREAS, Lane Animal Hospital has petitioned the Zoning Board of Appeals to expand

the nonconformity by enlarging the existing building, and
WHEREAS, this Zoning Board of Appeals has made the following findings:

1. The existing and proposed uses of the structure is permitted in the district in which located.

2. The proposed improvements shall conform to all regulations of the district in which located.

3. That retention of the nonconforming structure is reasonably necessary for the proposed improvement; that the proposed enlarged or otherwise improved nonconforming structure will not adversely affect the public health, safety and welfare; and that the proposed improvement is reasonably necessary for continuation of the use on the lot.

4. All expansions permitted under this subsection will meet all requirements of site plan review.

NOW, BE IT RESOLVED, that this Zoning Board of Appeals herein approves expansion of Lane Animal Hospital pursuant to Section 7.5 E of the Zoning Ordinance.

Motion by Boham, supported by Steele, to adopt the above resolution as read. Roll call: Ayes all. Motion carried. Resolution adopted.

A public hearing was held on the application filed by Lane Animal Hospital, 630 N. Main Street, for a variance from the provisions of Section 4.1, C-2c (REAR YARD REQUIREMENTS) of the Zoning Ordinance.

RESOLUTION RE:
ZONING VARIANCE GRANT

WHEREAS, Lane Animal Hospital has requested a variance from the provisions of Section 4.1, C-2c of Ordinance No. 79 (Zoning Ordinance), to allow construction of an addition on the existing hospital in the required rear yard of an Agricultural District (AG-1) on a parcel of land described as follows:
CV 1-17A-1

Beginning at the NE cor of W 1/4 of NE 1/4 of Sec. 18 T15N R2E, th S 0-27-39 E 212.85 ft, th N 83-49-38 E 145.25 ft, th S 0-16 E 16 ft, th N 88-44 E 70.75 ft th N 0-35-38 W 281.48 ft, to POB. Also—comm at NW cor of Lot 7 Holmes Sub, th S 65-50 ft to POB, th S 88-41 ft, th N 67-27 W 153.18 ft, th N 98-75 ft, th E 177.9 ft to POB, part NE 1/4 Sec 12 T2S, R2E.

WHEREAS, this Zoning Board of Appeals has held a hearing pursuant to Section 7.5 E, with no objections from area property owners and/or occupants of property; and

WHEREAS, this Zoning Board of Appeals has determined that special conditions and circumstances exist that are not the result of any action of the applicant; now

BE IT RESOLVED, that this Zoning Board of Appeal grant unto the Lane Animal Hospital a variance from the provisions of Section 4.1, C-2c to allow construction of an addition onto the existing animal hospital in the portion of the required rear yard on the above described property.

Motion by Bentley, supported by Merkel, to adopt the above resolution as read. Roll call: Ayes all. Motion carried. Resolution adopted.

A hearing was held on the application filed by Thomas Bear, 317 McKinley Street, for a variance from the provisions of Section 4.2.3, C-2a (FRONT YARD REQUIREMENTS) of the Zoning Ordinance.

RESOLUTION RE:
ZONING VARIANCE GRANT

WHEREAS, Thomas Bear has requested a variance from the provisions of Section 4.2.3, C-2a of Ordinance No. 79 (Zoning Ordinance), to allow construction of a porch in the required front yard in a RS-3 TWO-FAMILY RESIDENTIAL DISTRICT on a parcel of land described as follows:
Lot 10, Block 7 of Elisha Congdon's Addition to the Village of Chelsea, commonly known as 317 McKinley Street

WHEREAS, the Zoning Board of Appeal has held a hearing pursuant to Section 7.5, E, with no objections from area property owners and/or occupants of property; now
BE IT RESOLVED, that this Zoning Board of Appeal grant to Thomas Bear a variance from the provisions of Section 4.2.3, C-2a to allow construction of a porch in the required front yard on the above described property.

Motion by Boham, supported by Bentley, to adopt the above resolution as read. Roll call: Ayes all. Motion carried. Resolution adopted.

Section 7.2 (15.802) of the Zoning Ordinance regarding Duties of the Zoning Board of Appeal was discussed. No action was taken at this time.

Motion by Merkel, supported by Steele, to adjourn. Roll call: Ayes all. Motion carried. Meeting adjourned.

Evelyn Rosestretter,
Secretary,
Zoning Board of Appeal.



NEW SOY PRODUCTS PLANT: The new American Soy Products plant in Saline is the first low acid food producing and aseptic packaging facility in North America. The plant will produce Edensoy soy milk for distribution in the U.S. and Canada.

American, Japanese Investors Build New Soymilk Plant in Saline

Edensoy, a popular soymilk sold in the U.S. and abroad, will now be produced in America for the first time since its 1983 introduction, according to the president of a large natural foods company.

Michael Potter, president of Eden Foods Inc., Clinton, said that a recent joint venture between his company and four Japanese firms has resulted in the formation of a new company, American Soy Products, which will make the soymilk product, Edensoy, at a new, \$10 million food processing and packaging plant located in Saline. Potter said the new plant will be the first low-acid food producing and aseptic packaging facility in North America.

Potter, who will also be chairman and chief executive officer of American Soy Products, said that the new plant employs the latest methods in both low acid food processing and aseptic packaging. Because there are currently no other such facilities in the U.S., ASP represents the cutting edge of these processing and packaging technologies.

These processes enable American Soy Products to fill an aseptic package with a sterile product which is then hermetically sealed. This technique gives Edensoy an indefinite shelf life without requiring refrigeration.

Edensoy is made from soybeans, water, barley, barley malt and kombu, and provides a significant source of vegetable protein. The product is used as a food beverage, cooking and baking ingredient, and has no cholesterol, is low in sodium, high in protein and is lactose free.

In addition to Eden Foods, the four Japanese companies involved in the formation of American Soy Products include Kawasho International (USA), Marusan, Muso and Seikensha.

Under terms of the joint venture, Eden Foods will handle product marketing, sales, and distribution; Kawasho will oversee administration and financing for American Soy Products; Marusan Ai will be responsible for product production; and Muso will co-ordinate international sales of Edensoy. Seikensha has patents on key pieces of the manufacturing equipment and is supplying the processing equipment for the plant.

Potter said that when Edensoy was introduced, the technology necessary to produce this product was not available in the U.S., forcing his company to produce it in Japan.

"In the past, we would ship soybeans from American farmers to

the Marusan Ai, Co. in Japan where they would be processed into soymilk and packaged," he said. "We would then have to import Edensoy back to the U.S. for distribution."

"With the formation of American Soy Products and the completion of this state of the art processing plant, we now have the technology in the U.S. to produce Edensoy."

The new American Soy Products plant will be operational in September. It will consume 85,000 bushels of soybeans and 8,000 bushels of barley annually, all provided by U.S. farmers. Edensoy will be packaged in

Tetra Pak cartons in both 250 ml (8.46 ounces) and 1 liter (1.06 quart) sizes. The product is currently sold in all 50 states and Canada through a distribution network servicing the natural, specialty and grocery food industries. Domestic manufacturing is expected to increase distribution and retail availability in all markets. The total soymilk market in the U.S. is estimated at \$50 million annually.

Please Notify Us
In Advance of
Any Change in Address

HOW TO FIND YOUR Chelsea Standard SUBSCRIPTION EXPIRATION DATE

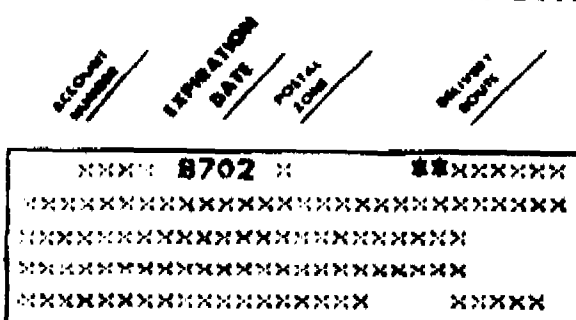

KNOW YOUR EXPIRATION DATE in order to avoid missing an issue because your subscription has expired. For example, the sample above reads "8702" meaning the last issue of this subscription is on the last day of February 1987. Check your expiration date to assure proper credit when renewed. We don't want you to miss one issue!

Village Taxes Last Day for Payment of Chelsea Village Taxes Friday, Sept. 26

Payments may be made at

104 East Middle St.,
Chelsea, Mich. 48118

or mailed with postmark
no later than Sept. 26.

KATHLEEN CHAPMAN
CHELSEA VILLAGE TREASURER

The Chelsea Standard

Save 50%
September Sale

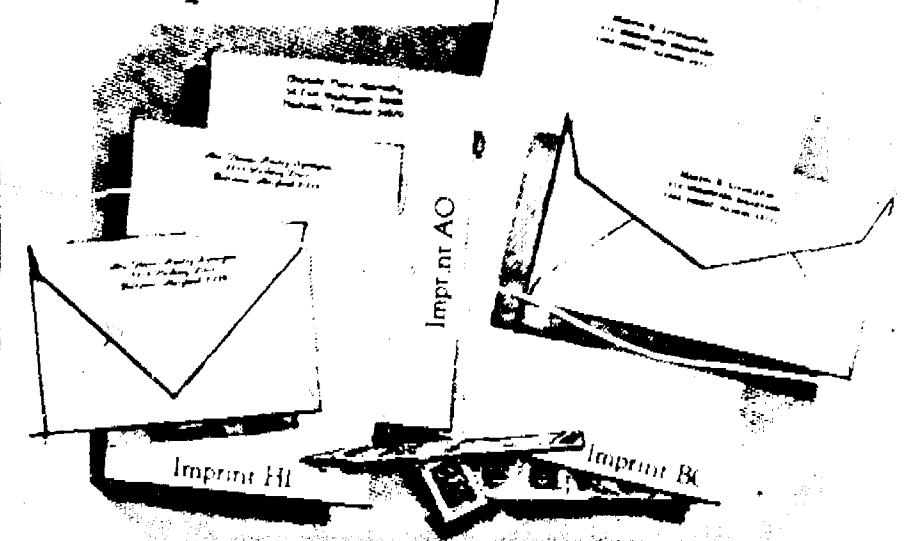

Rytex Antique Vellum Stationery

10.95
regularly \$22

The subtle landmark pattern in this handsome paper dates back to the beginning of papermaking when handmade sheets were placed on latticed racks to dry in the sun. Today Antique Vellum still bears this handworked touch, refined for use with modern pen or typewriter. Select from luxury shades of white, pale blue or soft grey paper in prince (5 1/4") or monarch (7 1/4 x

10 7/8") sizes. Choice of imprints shown (HI, AO, BK) in deep blue or dark grey ink. Gift boxed, 100 prince sheets and 100 envelopes or 80 monarch sheets and 80 envelopes.

Suggestion: 50 extra, unprinted sheets for second pages... \$4.00 with order.

THE CHELSEA STANDARD
300 N. MAIN ST., CHELSEA, MICH. 48118

Please send _____ boxes ANTIQUE VELLUM on sale for \$10.95 a box.
Include 1 (check) 50 extra, unprinted sheets for \$4.00. Please add 6% Michigan Sales Tax.

Imprint Name _____

Address _____

City, State, Zip _____

Check paper choice, imprint style and ink color

Prince size: [] White (5520) [] Blue (3550) [] Grey (3560)

Monarch size: [] White (3620) [] Blue (3650) [] Grey (3660)

Imprint style: [] (HI) [] (AO) [] (BK) Ink color: [] Blue [] Grey

Follow

The Chelsea Standard

Copies of The Standard are available
at the following locations:

★ IN CHELSEA ★

- Big Boy Restaurant
- Chelsea Hospital Gift Shop
- Chelsea Pharmacy
- Chelsea 76 Store
- Chelsea Standard Office
- Kusterer's Food Market
- Inverness Inn
- North Lake Store
- Polly's Market
- Chelsea Pump 'N' Pantry
- Schumm's
- Sir Pizza
- Tower Mart Party Store
- Vogel's Party Store
- Cavanaugh Lake Store

★ IN GRASS LAKE ★

- Russell's Party Store

★ IN DEXTER ★

- Country Place
- Dexter Pharmacy
- Dexter Pump "N" Pantry
- Huron Creek Party Store
- Main St. Party Store

★ IN GREGORY ★

- Plainfield Max's Mall
- Tom's Market

★ IN PORTAGE LAKE AREA ★

- The Trading Post

★ IN UNADILLA ★

- Unadilla Store

DEATHS

Dorothy M. Snow

1235 New South Province Blvd., Ft. Myers, Fla.
(Formerly of Ypsilanti)
Dorothy M. Snow, 70, 1235 New South Province Blvd., Ft. Myers, Fla., formerly of Ypsilanti, died Wednesday, Sept. 10 in Florida.
She was born May 28, 1916 in Winnipeg, Manitoba, Canada, the daughter of Albert C. and A. Lida Belle (McKinnon) Saunders. She married Rolla Jack Snow in Dearborn, and he preceded her in death on Aug. 4, 1970.

Survivors include two sons, Roger Fletcher, of Six Lakes, and Charles Fletcher, of Anchorage, Alaska; one brother, Albert Saunders, of Dearborn; one sister, Mrs. Dudley (Alida) Sherman, of Dearborn; a daughter-in-law, Mrs. Richard (Sharon) Friday, of Chelsea; four grandchildren, Shanda, Kimberly, Robert and Alan; and several nieces and nephews.

Mrs. Snow retired from the Ford Motor Co. in 1973, where she had been an inspector. She was a member of the United Methodist church of Ft. Myers, Fla.

A graveside service was held at 1 p.m., Monday, Sept. 15 at Oak Grove Cemetery, with the Rev. Fr. Joseph Rinaldi officiating.

Memorial contributions may be made to a charity of choice.

Arrangements were handled by Cole-Burghard Funeral Chapel.

SCHOOL LUNCH MENU

Weeks of Sept. 17-26
Wednesday, Sept. 17: Deli turkey sandwich, baked beans, carrot and celery sticks, crushed pineapple, milk.
Thursday, Sept. 18: Burrito with chili, hash brown potato patty, buttered sliced carrots, cake, milk.
Friday, Sept. 19: Cheese and sausage pizza, tossed salad with dressing, lemon pudding, fresh fruit, milk.
Monday, Sept. 22: Cheeseburger on bun, potato chips, dill pickles, pear half, milk.
Tuesday, Sept. 23: Boneless Rib-B-Q, scalloped potatoes, buttered corn, dinner roll and butter, brownie, milk.
Wednesday, Sept. 24: Fish sandwich, tater tots, cole slaw, fresh fruit, milk.
Thursday, Sept. 25: Lasagna, broccoli spears, warm French bread with butter, buttered potato patty, milk.
Friday, Sept. 26: Steak nuggets, hash brown patty, vegetable sticks, granola bar, milk.

Births

Alana Christine, Sunday, Aug. 31 to Ronald and Loretta Mottlinger of Dexter. Grandparents are Earl and Edna Brochway of Dexter and Leonard and Constance Mottlinger of Chelsea. Emily and Eric are Alana's two sisters.

Miss Elise Colleen Murphy, whose mother neglected a birth announcement, celebrated her first birthday in Glacier National Park on Aug. 17, 1986. Celebrating with her were her parents, Richard and Carole, and her brothers, Jamie, 6, and Patrick, 4.

Skunks Can Cause Problems

(Continued from page 13)

At first, it was only once a week. Then three times. Now they're out for blood every night. And they're not alone. They're just two of the thousands of people all over the country who are finally starting to do something about the disease that kills almost 32,000 Americans every year and affects another 30 million. It's high blood pressure. And once you know you've got it, you can usually control it. By following your doctor's advice on exercise, weight control, salt intake, and medication. Talk to your doctor today about getting started on a program that will keep you out for blood. And in the running.

WE'RE FIGHTING FOR YOUR LIFE

American Heart Association

Call 475-1371

WANTED
LITTLE AD FOR BIG RESULTS

To place your ad in THE CHELSEA STANDARD

Call 475-1371

WANTED
LITTLE AD FOR BIG RESULTS

To place your ad in THE CHELSEA STANDARD

NAPA ECHLIN
COMPUTERIZED IGNITION MODULE TESTER

We now offer
COMPUTERIZED IGNITION MODULE TESTING
on units brought in to our store

RICHARDSON AUTOMOTIVE SUPPLY
AUTOMOTIVE - FARM - INDUSTRY
403 N. MAIN ST., CHELSEA PHONE 475-9141

Machine Shop Service
NAPA



THIS HUGE MAGNET, which has the capability of picking up entire lengths of rail, was used last week by Conrail workers to pick up scrap pieces of metal leftover from their work on the tracks. It is just one of many impressive pieces of equipment Conrail has brought to Chelsea over the last several months.

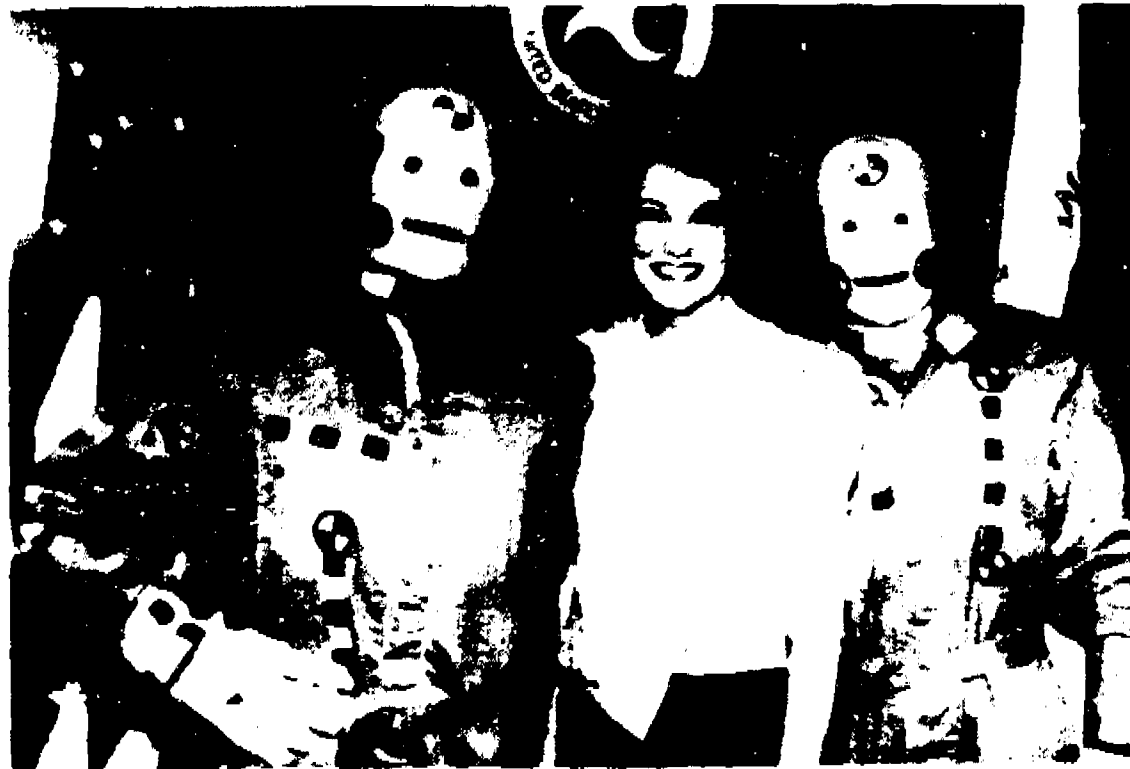

RECYCLE SAFETY URGED: Secretary of Transportation Elizabeth Dole poses with "Vince and Larry," the crash dummy stars of the Department's safety belt awareness television public service announcement program. "Safety belt usage in the United States is on the rise as more and more Americans realize the importance of protecting themselves when riding in cars," Secretary Dole said. "Since 1982, when we began a national effort to encourage belt use, usage has more than tripled. But more importantly, many lives have been saved and countless injuries have been reduced in severity or avoided altogether." Vince and Larry are the central figures in the message that safety belts are important and that "you can learn a lot from a dummy." The Vince and Larry TV ads will continue on into 1987.

Farmers Must Beat Wheat Bunt

It is one of the more common wheat diseases and one of the simplest to control, yet it persists. And when farmers let their guard down, it erupts to damage the crop severely.

It is called common bunt (sometimes stinking smut). If wheat seed is not treated with an effective fungicide at planting time in the fall, the disease can destroy much of the crop by the following summer.

That's been happening in Michigan since the mid-1970's. Now bunt has spread so much that millers, elevator managers and Michigan State University agronomists are becoming concerned about how it will affect the state's wheat trade.

"There really is no reason why we should have these problems with bunt," says Larry Copeland, Michigan State University cooperative extension service agronomist. "Bunt can be easily and completely controlled by fungicides such as Vitavax 200 or PCNB (technically called pentachloronitrobenzene) for just pennies a bushel."

That is a small expense compared to the problems that bunt can cause at elevators and milling plants. Because of these problems, farmers who have bunt-contaminated wheat are assessed a discount, often a dollar or more per bushel. Commonly the entire load of wheat is rejected.

"Indications are that the wheat trade industry is going to become more stringent about the quality of wheat leaving the farm," Copeland says. "The reason for this is the value that the trade and the processing industry places upon wheat grown in Michigan—they want its quality protected, and in the long run, that's beneficial to the farmer."

Bunt is a seed-borne fungus that begins to infest the wheat plant when it germinates in the fall. The fungus grows internally in the plant and as the plant develops in the spring and summer, the growing point and the head of the plant become the main sites of infection.

When the wheat begins to head out, the fungus gradually replaces all the tissues of the developing kernels. At harvest, the head contains no wheat kernels—only black, oily, fishy-smelling spores.

During harvest, these spores are spread as easily as dust. The spores contaminate normal seed, the harvester, soil, straw, grain handling equipment and storage facilities.

Unless all wheat seed that is planted in the fall is treated with an effective fungicide, the bunt infestation cycle begins all over again. Some farmers have lost 50

percent of their crop to the disease. Bunt could destroy the entire crop.

However, long before this level is reached, quality problems become so severe that the grain is unsuitable for any purpose.

Currently, no wheat variety grown in Michigan is resistant to bunt. The only way to stop the spread of the disease is to plant disease-free seed or chemically decontaminated seed.

Certified wheat seed in Michigan is produced under strict disease tolerances and grown from chemically treated seed lots. It is bunt free.

The most effective way to chemically condition all other seed is to use liquid or slurry formulations applied by mechanical seed treaters. Trying to do the job in a hopper box or by dusting is considerably less effective.

The control of bunt is simple and effective, but the spread of bunt in Michigan is not going to be arrested until every wheat grower makes sure that every kernel of wheat planted every fall is treated with an effective fungicide.



The first newspaper cartoon was "Join or Die," depicting a snake cut up into segments, each representing a colony. The designer of this 1754 cartoon: Benjamin Franklin.

“ GET A QUOTE ”

FROM
JACK SCHLAFF AGENCY

7444 Dexter-Ann Arbor Rd., Dexter, MI 48130



Michigan

Call 426-3516

Life - Automobile - Homeowners - Boat - Motorcycles

Hours: Monday-Friday, 9 a.m. to 6 p.m.

Plant Best Treated Seed For Top Wheat Yield

Few if any problems should affect the vigorous emergence of this fall's wheat crop if growers select the best varieties, make sure all seed is treated and follow soil fertility recommendations.

In spite of the diseases found in this year's wheat crop, seed for fall planting is safe to use," says Larry Copeland, Michigan State University cooperative extension service agronomist.

For best results, growers are encouraged to plant Augusta, Frankenthum (soft white varieties) or Hillsdale (soft red variety) because of their potential for superior yield over other varieties.

With good management, growers can easily gain an additional 10 to 15 bushels per acre by planting the most productive varieties. The best varieties cost about the same as other varieties.

Regardless of the variety purchased, all growers should make sure that every kernel of wheat planted has been treated with an effective fungicide. These include Vitavax 200 (containing thiram) or pentachloronitrobenzene (PCNB).

This treatment will assure the fall seeding is free from scab, which plagued much of this year's wheat crop, and bunt, which is becoming more widespread in Michigan each year. This disease is preventable with an effective seed treatment.

Wheat should not be planted on land that produced small grain the previous year because of the risk of disease carry over from decaying stubble.

Full fertilization should be based on soil test recommendations. In addition to the phosphate and potash recommendations, a starter increment of about 20 to 25 pounds of nitrogen per acre should be included. All fertilizer should be applied as a blend before planting or with the drill at seeding time.

Good quackgrass control is essential. It can be attained by using Roundup prior to tillage.

To prevent excessive plant development in the fall, which promotes development of fungal and bacterial diseases, producers should plant wheat 10 to 15 days after the local Hessian fly-free date, preferably between Oct. 1 and Oct. 17. Wheat will still have time to develop a good root structure before winter.

Growing marijuana is illegal and harmful. Help the Michigan State Police locate marijuana fields. Call 1-800-235-HEMP. Help eliminate marijuana planting.

CHANNEL MASTER SATELLITE Sales & Installation

Check out your present PRICED FROM \$900 FINANCING AVAILABLE

LOY'S TV CENTER
Ph. 769-0198



Law Offices
DONALD H. KENNEY
general practice

Family law, business & corporate, probate & wills, trials

3238 Broad Street
Dexter

426-4424

WERE OPEN 24 HOURS 7 DAYS/ WEEK

For Your Inspection

Our BIG LOT is ALWAYS OPEN for you to browse even after normal business hours. No salesmen, no fences, no hassles, no blocked off driveways. Look them over at your convenience, then come back during normal business hours to make YOUR BEST DEAL.

Only minutes away, located a mile north of I-94 Exit 159. Always a great selection. Warranties included with or available on most vehicles.

Always over 40 to choose from

... OVERSTOCKED ...

1977 FORD LTD Wagon	\$995
1979 VW RABBIT - front wheel drive	\$1,450
1977 THUNDERBIRD	\$1,695
1978 THUNDERBIRD	\$1,995
1978 MUSTANG	\$1,995
1978 FORD LTD II, excellent transportation	\$1,995
1980 GRANADA 2-dr.	\$2,495
1979 FORD LTD LANDAU	\$2,495
1981 GRANADA 2-dr.	\$2,495
1980 MERCURY Zephyr 4-dr.	\$2,795
1978 FAIRMONT WAGON, 45,000 miles	\$2,995
1982 ESCORT 4-dr., automatic transmission	\$3,495
1984 ESCORT	\$3,650
1984 FORD Escort 2-dr., locally owned	\$3,995
1981 OLDS OMEGA 4-dr. Sport Model	\$3,995
1983 BUICK SKYLARK, 2-dr. Just reduced	\$4,295
1983 AMC EAGLE	\$4,995
1983 FORD EXP Sport Coupe	\$4,995
1983 FORD THUNDERBIRD	\$5,495
1983 PONTIAC 6000 STE 4-dr.	\$5,995
1983 FORD F-150 PICKUP	\$5,995
1983 CAMARO BERLINETTA	\$6,995
1984 FORD Converted Van	\$6,995
1984 CUTLASS CIERA	\$7,995
1983 MERCURY Grand Marquis 4-dr.	\$8,495
1985 BRONCO B EDDIE BAUER	\$10,900
1984 BEAUVILLE WAGON	\$11,900
1984 LINCOLN CONTINENTAL 30,000 miles	\$13,500



Have a great day



PALMER

FORD
MERCURY

Home of the 48-hr. money-back guarantee and the guaranteed buy-back program.

OPEN: Mon. and Thurs 'til 8:30 p.m.
Saturday 'til 12:30 p.m.

In Washtenaw County since April 15th, 1912

CHELSEA

475-1800



CHELSEA SENIOR CITIZENS organization sponsored an all-day Fall Art and Country Crafts Show at Chelsea High school last Saturday, Sept. 13. The lunch-break quilt behind the women was raffled off to benefit the seniors group, and it was

won by Violet Michelson. An Afghan was won by Marie Neal. Working the table was, from left, Doris Schenker, Marion Rutledge, Thelma Klockmann and Mary Harner.

Holdsworths Recall Baseball Life

(Continued from page 15)

with a man on first and one out. A double-play will end the inning.

Well, the Sox hunt to advance the runner. The Orioles let the ball roll hoping it will go foul. It doesn't, and there are two men on. Same thing happens with the next bunt and the bases are loaded.

Here comes Fred Lynn to the plate with the wind blowing out. He swings and offers a fly ball that sweeps clear to the wall—a three-run double.

And so the season everybody thanks is over goes to extra innings—kept alive by the curvature of the earth and the by wind.

Maybe one day Fred Holdsworth will pick up a lottery ticket on his way out of the party store.

Please Notify Us of Any Change in Address

Winners Named in 4-H Youth Show

This year's Washburn County 4-H Youth Show produced a host of winners in project areas ranging from cake decorating to horsemanship.

"An Adventure in Liberty" opened Monday, July 28, and continued through Saturday, Aug. 2, at the Saline Farm Council Grounds.

Dog Show Winners
The annual Dog Show was held on opening day. Julie Miller of Chelsea was top winner in dog obedience, sub-novice class for 12 and under, as well as in dog obedience 7-11 years old, never shown.

Top winner in dog obedience, sub-novice over 13, was Margaret O'Connor of Ann Arbor.

Brandon Hill of Ann Arbor earned the top winner's role in dog obedience novice—other instruction, and Robyn Gilman of Ann Arbor was the top winner in dog obedience sub-novice new trainer 7-12 years old.

Luella Brechmer of Chelsea topped winners in dog obedience, sub-novice class with instruction. She was also the winner in dog obedience, novice with instruction, as well as being top winner in dog obedience, 14-18 years old, never shown.

Exhibits were brought to the block building on Monday, judged and put on display.

Plant Science
Top winners listed in plant science projects included Melinda McCalla of Dexter for fruits and vegetables, Luella Brechmer of Chelsea for indoor plants and Julie Jaworski of Dexter for outdoor flowers and for flower arranging.

Purple honor ribbons were awarded those 4-H members the judge feels deserve recognition above and beyond. In plant science, several members in addition to the top winners were outstanding and received purple ribbons: Nichole Freitag of Ann Arbor, Kelly Katschek of Plymouth, Jenny Jaworski of Dexter, Beth Wolfstrom of Ann Arbor, Kevin Dettling of Manchester, Erin Schiller of Chelsea, Brendon Guenther of Saline, Mike Masters and Chris Masters, both of Ann Arbor, Gary Luckhardt of Saline and Mark Sheritz of South Lyon.

Cultural Arts and Crafts
Cultural arts and crafts judges

awarded top honors to: Heather Armstrong of Plymouth in crafts and kits; Patti Fuller of Belleville in original creative paintings and drawing; Elizabeth McCoughlin of Chelsea for ceramics; Becky Lichlyter of Willis for creative writing, original work; (Becky also won the Ypsilanti Press Excellence in Writing award); Mary Jarvis of South Lyon and Tracy Roehen of Chelsea for creative sculptures.

In addition to the top winners, many others received purple honor ribbons in cultural arts and crafts: Nichole Freitag of Ann Arbor, Leslie Veenstra of South Lyon, John Heller of Chelsea, Tiffany Browning of Chelsea, Brenda Guenther of Ann Arbor, Heather Greenwood of Ypsilanti, Nick Gordon of Saline, Barb Wilson of Plymouth, Cathy Rupp of Ann Arbor, Tamara Potaschuk of South Lyon, Eric Carlson of Willis and Melanie Ball of Manchester.

Clothing, Personal Appearance
Top honors were awarded: for young clothing, Michele Mast, Chelsea; for junior clothing, Brenda Guenther, Ann Arbor; for senior clothing, Kerri Bristle, Manchester.

Personal appearance, young crocheting top honors went to Heather Armstrong of Ann Arbor, and senior crocheting to Tamara Potaschuk of South Lyon.

Personal appearance purple honor ribbons were presented to top winners and Anne Deduk of Saline, Tracy Roehen of Chelsea and Marie Ball of Manchester.

Food Preparation
Top honors went to: Wendy Bristle, Chelsea, in young food preparation, and to Leisa Schiller, also of Chelsea, in junior food preparation.

Top honors were presented to Cassie Finkbeiner of Saline in junior dairy food preparation, to Greg Weidmayer of Saline for senior dairy food and to Marie Ball, Manchester, for senior food preparation.

Purple honor ribbons in food preparation were presented to: Jenni Gordon of Saline, Heather Armstrong of Ann Arbor; Julie Jaworski, Katie McMahon, Jenny Jaworski and Sarah Elias, all of Dexter; Amy Koopster, Michele Mast and Tracy Roehen, all

of Chelsea; Michael Peterson, Ypsilanti, and Michelle Mann, Manchester.

Food Preservation
The food preservation project area judged by K. Shusterbeck of Ypsilanti the top exhibitor in young food preservation and Julie Jaworski of Dexter, top exhibitor in the senior division.

Cake Decorating
Cake decorating top honors were awarded: Becky Kern of Chelsea, in young cake decorating; Lisa Louier of Manchester, junior cake decorating; and Jesse Brunzley of Dexter, senior cake decorating.

Purple honor ribbons in cake decorating were also awarded Kimberly DeBorde and Alice Hazzard.

Teen Leaders
Teen Leadership interviews were held Wednesday, July 30. Earning teen leader honors for 1986 were Julie Jaworski of Dexter and David Weidmayer of Ann Arbor.

Emergency Preparedness
Michael Peterson of Ypsilanti was top exhibitor this year in emergency preparedness.

Environmental Studies
Environmental quality classes for conservation of natural resources were judged, with Michele Mast of Manchester named top exhibitor in wildlife study, Julie Jaworski of Dexter collected the highest honors for innovative entomology, wildflowers and rocks and minerals, as well as being recognized for her basic conservation top exhibit.

Jenny Jaworski, also of Dexter, took top honors in the forest and tree resources class, in addition to topping the beekeeping entrants.

Kenny Coe of Ypsilanti was top exhibitor in basic entomology.

Performing Arts Awards
Performing arts judges awarded Kenny Coe and Dianna Coe, both of Ypsilanti, top honors in original works, while Charlotte Robinson of Ypsilanti won top honors in the works written by another class.

Tiffany Browning of Chelsea earned top honors with her entry, the performing arts educational exhibit.

Animal Decorators
Animal Decorators appeared Tuesday, July 29, with participants strolling the ring in colorful costumes with their animals appropriately decorated.

Max Finkbeiner of Saline won top honors, Kathy Zinke of Saline was awarded second place and Ellen Bradbury of Dexter earned the third-place win.

Photography
This year's top honors in photography were given Matt Koen of Chelsea in the snapshot division, while Debi Koen of Chelsea was the winner in the

darkroom division, special effects winner was Patti Fuller of Belleville.

Purple honor ribbons for their exhibits were given: Dayna Robinson and Jenni Gordon, both of Saline; Nichole Freitag, Jennifer Harris and Karen O'Connor, all of Ann Arbor; David Armstrong of Plymouth; Mary Jarvis and Justin Laby, both of South Lyon.

Woodworking
Top honors in woodworking exhibits, given after Monday's judging, went to: Garrett Kern of Chelsea for handymen class; Aaron Van Natter of Dexter for craftsman class; Heather Armstrong of Plymouth, woodworking educational exhibit winner.

Aerospace
Kenny Coe of Ypsilanti was named for top honors in aerospace and rocketry.

Tractor Operators
Winners in the county tractor operators contest followed strict rules to be able to participate.

Senior division winner was Kevin Weidmayer of Ann Arbor who is disappointed at being unable to represent the county in the state event; junior division winner Mike Dumble of Ann Arbor will probably be returning next year to compete.

Veterinary Science
In veterinary science, Terra Eves of Dexter was the top individual exhibitor.

Business Related Entries
Tiffany Browning of Chelsea won the top award in business, economics, marketing and leadership, management class, while Tammy Browning of Chelsea won the top award in economics and business.

Self Determined Projects
Marty Heller of Chelsea won top honors in self determined projects, and Dianna Coe of Ypsilanti was judged top winner in international citizenship, passport to understanding.

Demonstrators
Top demonstrators named Friday, Aug. 1, were Darian Davies of Manchester and Annette Peterson of Ypsilanti.

The dairy award was won by Michael Peterson of Ypsilanti for his demonstration.

Club Exhibits
Top over-all club exhibit awards went to first-place Country Bunch 4-H Club, Townline Workers 4-H Club was listed in second place, with Terrific Tailors 4-H Club of Chelsea earning third place and 4-H Highlights of Dexter named to fourth place. Saline 4-H Farmers took fifth place.

Join the Michigan State Police in their efforts to help eliminate marijuana planting. Marijuana is illegal and its harmful. Report any marijuana fields. Once it's harvested, it's too late. Call 1-800-235-HEMP.

COUNTRY FRESH PRODUCE

Mon. thru Fri., 10:30 a.m. to 6:30 p.m.
Sat., 10 a.m. to 7 p.m. Sun., 10 a.m. to 5 p.m.
14495 North Territorial Road
Corner of North Territorial & Stofer Rd.
(Across from North Lake Country Store)

APPLE TIME IS HERE!

Featuring Fresh Squeezed Cider & Donuts
Many Varieties of Apples

- Fresh Baked Goods
- Amish Cheese
- Fresh Produce
- Dried Flowers
- Country Life Natural Food Products
- Honey
- Cold Juices & Pop
- Many other items

Stop In and Check Us Out!

475-3120

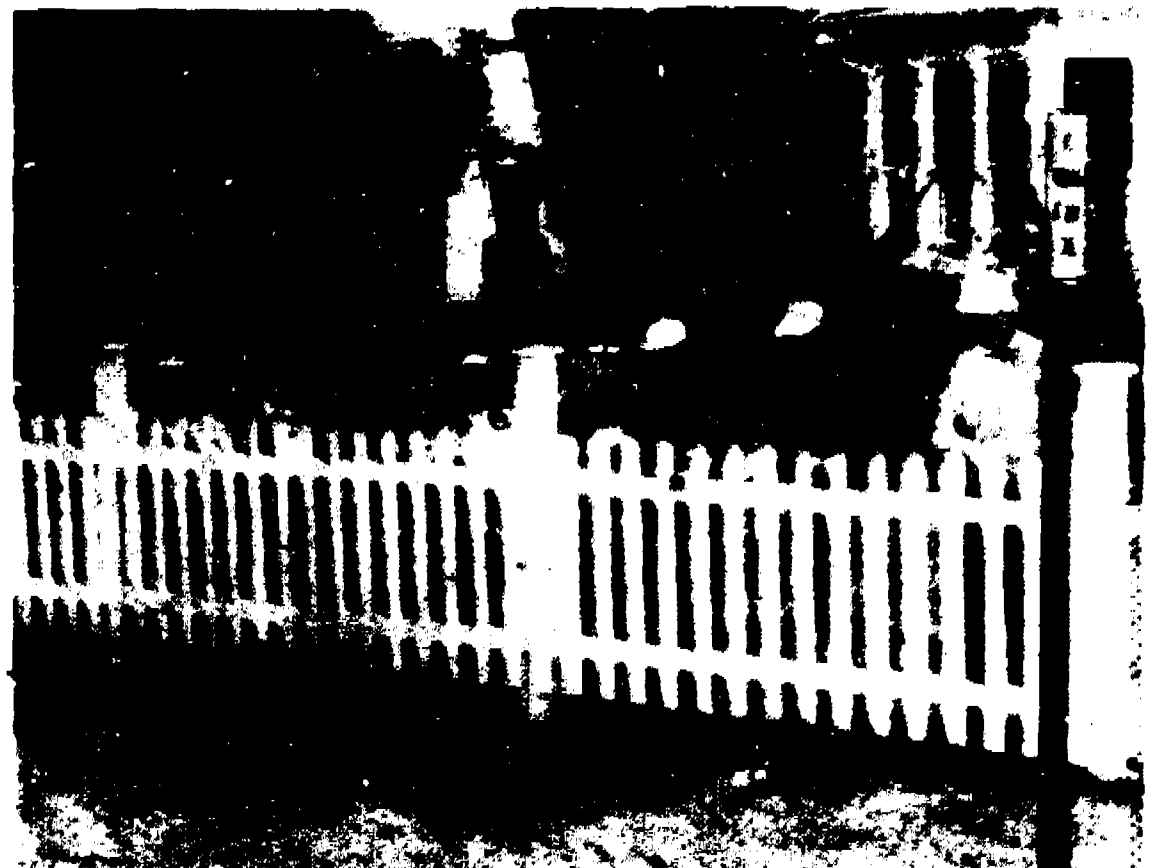

A WHITE PICKET FENCE, 200 feet long, was constructed by Stockbridge resident and Waterloo Area Historical Society member Don Hannerwald at the Waterloo Area Farm Museum. Using photographs taken from museum archives, Hannerwald reproduced the design of the mid-1800's

fence. Members of the historical society recently got together to add a coat of paint. From left are Richard Steffer, of Gregory, Ben Barber, of Gregory, Elaine Bush, of Unadilla, Peg Steffer, of Gregory, Sue Pinski, of Unadilla, Hattie Beckwith, of Stockbridge, and Vivian May, of Unadilla.

White Picket Fence Erected At Waterloo Farm Museum

Waterloo Area Historical Society has recently added a 200-foot white picket fence to the grounds at Waterloo Area Farm Museum.

The fence was constructed by Don Hannerwald, a Stockbridge residential contractor, and member of the Waterloo Area Historical Society. Using old photographs from museum archives, Hannerwald faithfully copied the design of the original mid-1800's fence, which was demolished many years ago.

During recent painting been members of the Waterloo Area Historical Society donated painting caps and masoned paint brushes, as primer and top coats were enthusiastically applied to the new fence.

This kind of experience is not singular to the Society. When the group was formed and the Farm Museum property acquired in 1962, the place was overgrown with waist-high grass and weeds. Many windows were broken, doors rotted, stumps were sticking, and inside the falling plaster was held together chiefly by the tattered wall paper.

Major reconstruction, as well as plastering, paint scraping, wall papering, refinishing of fur-

niture, all the yard work and maintenance has been largely done by willing hands of both Museum members, and friends of the Museum, since its inception in 1962.

Founding goal of the Society was to perpetuate through the Farm Museum, a living memorial to the Michigan pioneer farmer. The new fence is part of that ongoing effort.

Currently Museum members are finalizing plans for the 24th annual Pioneer Day to be held on Oct. 12, when the gate on the new fence will be open wide to welcome visitors from 1 to 5 p.m.

The Waterloo Farm Museum is located at 2000 Waterloo-Munich Rd.

Now is the time to prepare for Winter!

COAL

- ★ SOFT BITUMINOUS, ANTHRACITE COAL
- ★ CANNEL COAL
- ★ KEROSENE
- ★ SEASONED FIREWOOD
Hardwood and Cherry
- ★ FUEL OIL, No. 1 and No. 2
Discounts also 200-gal. purchase

SILNERT LUMBER

"Home Town Service for Home Town People"

3515 Broad St., Dexter Ph. 426-8119

EUREKA

Roller Deals

BIG SAVINGS ON TOP QUALITY

\$79.95 **SAVE \$20.00**

• Power Drive Beater for Brush Roll
• Top Loading Large Capacity Responsive Dust Bag
• Powerful Motor
• Steel Motor Hood
• 20' Power Cord

\$109.95 **SAVE \$40.00**

• 5.5 amp High Performance Motor
• Vibra Groomer II Steel Beater Bar
• Brush Roll
• Regulator Height Adjustment
• Headlight
• 25 ft. cord

\$169.95 **SAVE \$60.00**

• 6.5 amp E.S.P. Extra Suction Power Motor
• Triple Filter Bag
• Automatic Height Adjustment

\$299.95 **SAVE \$50.00**

EUREKA EXPRESS POWER TEAM
MORE POWER LESS WEIGHT

• 4.0 Peak H.P. Motor
• 3.0 amp 115VAC motor
• 20' Power Cord
• 25' Power Cord
• 4.0 Peak H.P. Motor
• 3.0 amp 115VAC motor
• 20' Power Cord
• 25' Power Cord

HEYDLAUFF'S

113 N. MAIN ST. CHELSEA PH 475-1221

Open Monday, Tuesday, Wednesday, Thursday, Friday, Saturday, Sunday, 10:00 a.m. to 6:00 p.m.

OVER 20 MILLION SOLD WORLDWIDE

PRE-SEASON KEROSENE HEATER TUNE-UP!

ALL TOYOSTOVE AND KERO-SUN MODEL

ONLY \$9.88

During the next two weeks we'll service your kerosene heater and get you ready for the cold days of winter at our special low price. Tune-up includes:

- Cleaning
- Wick adjustment
- Safety and emission check
- New batteries

And be sure to check out the all-new 1987 Toyostove models



Price does not include a new wick or spare parts

GAMBLES
110 N. Main Chelsea 475-7472

Open Tues., Wed., Thurs., Sat., 8:30 a.m. to 5:30 p.m.
Mon. & Fri., 8:30 a.m. to 8:30 p.m.