

QUOTE

"Wit is the salt of conversation, not the food."
—Hazlitt

The Chelsea Standard

25¢
per copy

ONE HUNDRED-SIXTEENTH YEAR—No. 15

CHELSEA, MICHIGAN, WEDNESDAY, SEPTEMBER 10, 1986

20 Pages This Week Plus Supplement



THIS LAND between Broderick Shell and Schumm's Restaurant would be the access drive to the proposed strip shopping mall. The mall itself would be constructed behind the Shell station. A Farmington Hills developer is behind the project.

Shopping Mall Planned For Chelsea Village Behind Shell Station

A Farmington Hills developer plans to construct a 27,000-square-foot strip mall inside the village that could have up to 20 businesses.

Hugh Garner, a partner in Rogar Development Co. of Farmington Hills, has purchased on contingency 3.8 acres of land behind Broderick Shell adjacent to I-94. He said he is building the complex purely on speculation, but is confident the space will be leased quickly.

Garner was scheduled to give a preliminary presentation of his plans for the \$2 million project to the Chelsea Village Planning Commission on Tuesday night.

"We can build this winter if we can get started before the frost," Garner said.

"But that all depends on how long the approval process takes."

In order to build on the property, formerly owned by Chuck Broderick, the parcel will have to be rezoned from C-3 to C-4. C-3 covers highway service businesses such as filling stations, drive-in restaurants, and automobile sales and rentals. C-4, called the restricted commercial district, covers retail stores and businesses that do not have on-site manufacturing.

The process to rezone the parcel would take a minimum of three months, according to village manager Fritz Weber. That's because the planning commission has to hold a public hearing and make a recommendation, and then the village council has to hold another public hearing before voting on the change.

"We were very disappointed we ran into zoning problems," Garner said.

"It was really a shocker to us because in most places this would be considered an upgrade in zoning. But every town has its own ordinances."

Garner said his company has undertaken similar projects in Eastland township and Bad Axe. He said he chose to build in Chelsea because he "likes the town." He said that last year he tried to build an apartment complex here but decided to drop the project.

"We have as good a location as anywhere in the village," Garner said.

"We looked at land in closer to town but decided the easy access to the freeway was important."

Exactly how this project will be received by the Chelsea business community is unknown. Several businessmen are known to oppose this kind of development due to concerns about how it will affect the downtown business environment.

However, Garner said he didn't think the downtown area would be adversely affected.

Garner said he has firm commitments from two businesses, one a drug store that would inhabit 6,000 square feet, and the other a beauty salon. He said others have inquired about setting up a tanning salon, a barbecue supplies store, an exercise/health club and a restaurant.

The strip of land between Schumm's Restaurant and Broderick Shell would be used for the access drive to the complex, Garner said.

The complex itself would be of block construction and units of 20' by 50' would be available for rent. Larger businesses, such as the proposed drug store, could rent several units.

Garner said rent prices would start out at \$12-\$13 per square foot for the smallest units. That figure could drop to \$8.50-\$9 per foot for larger businesses.

Garner could run into sewer and water supply problems in the area. Assistant village manager Lee Fahrner, who is also the village's engineer, said he hadn't studied the proposal closely enough to know what capacities would be needed.

Hospital To Construct New Office Building

Chelsea Community Hospital was scheduled to present plans for approval by the Village of Chelsea Planning Commission Tuesday night for the construction of a 17,000-square-foot office building.

The office building, which will be incorporated into the existing hospital structure, employs building heat and sky-lighting techniques which will allow it to be built completely underground.

The architect for the project, which includes the new building, and remodeling and renovation of existing areas, is Stephen P. Janick of Design Concept Associates, Ann Arbor. The contract for construction of the building, which is expected to cost \$600,000, has been awarded to O'Harrow Construction Co., of Jackson.

Building is expected to begin as soon as a building permit is obtained.

According to Public Relations Director Pat Kubany, the office building will be used for office functions, including functions such as accounting, personnel, medical records, medical affairs and administration. This will allow patient care services such as the women's health center, cardiopulmonary and the therapy services to increase in

their area in the former office space.

Completion of the facility is expected in late May. At that time, remodeling of existing space will also take place to convert it to patient care areas.

Among the improvements is the creation of a chapel for patients and their families. The chapel will be located on the main corridor of the hospital accessible to families of patients in the intensive care unit as well as patients and families throughout the hospital. In addition, a new

lounge space will be built on to the west end of the hospital to accommodate patients from the mental health and substance abuse programs.

Visitors to the hospital in the coming months will be advised via signs at the hospital's main entrance to excuse the inconveniences which may be caused by construction. Some rerouting of pedestrian traffic within the hospital will be required during construction, and some minimal disruption to parking areas is expected.

CHS Scheduling Problems Affect Nearly 400 Students

A combination of computer problems, personnel problems and an "extremely complex curriculum," left nearly 400 Chelsea High school students with schedule problems as school opened Wednesday, Sept. 3.

Principal John Williams said it was the most disorganized opening day problem he had seen in the last five years.

"I met with the counselors to try to figure a plan to deal with the problem," Williams said. "We essentially decided to

treat the first week of school as though it was the week before school, when we normally get these problems straightened out. We told students that if they had a partial schedule, they should go to the classes, and if they had a free period, they should go to the cafeteria and treat it as a study hall."

The plan left the three high school counselors trying to sort approximately 400 schedules and correct them by hand. Most of the students involved were juniors and seniors.

Williams said he also discussed the problems with staff on opening day. He told them some students would not be in some classes for at least a week and that they should not be penalized.

Much of the blame can be attributed to both a faulty computer program and even faulty computer hardware, Williams said. A program, and central processor, supplied by the Washtenaw Intermediate School District to complete the schedules, broke down, Williams said.

"It was the most helpless feeling I've ever had in my life," Williams said.

"Every time we ran the master schedule, it came out different. The computer was also down a lot this summer. It was an uncontrollable situation."

Williams said that in one case, 33 students were scheduled for a second hour freshman physical education class that did not exist.

"There's no way they could have come up with that class from the information we gave them," Williams said.

Two other factors aggravated the problem, Williams said. One was that, unlike in past years, staff was not available to work before school began to iron out the scheduling conflicts.

The second problem was the nature of the curriculum. There are 66 single-section classes, an average of 11 each hour. That means a student who wants to take that class has only one choice.

"The curriculum gets us in trouble even in a good year," Williams said.

By early this week most scheduling conflicts had been resolved. But Williams, and members of the Chelsea School Board, have had to deal with a number of complaining parents.

"I can sympathize with them," Williams said.

"We shouldn't have this problem."



MILKING MATT KOENN'S COW was one of the interesting activities the Chelsea fair queen candidates took part in during fair week. The cow,

which was a Grand Champion in competition, is being milked above by Chelsea High school senior Michelle Kuhl.

Craft, Art Show Slated Saturday

More than 50 artists and craftsmen will gather at Chelsea High school on Saturday, Sept. 13 for the second annual Country Craft & Folk Art Show.

Talent from all over Michigan will be displayed as crafters sell their wares at the event which will be held in the gymnasium of the high school from 10 a.m. to 5 p.m. on the 13th.

Local crafts will be displayed by Pam Bullock, Pat Russell, Annelissa Gray-Lion, Sue Craig, Janet Alford, Donna Harsh, and Rose Van Aken, and other all of whom will have booths at the show.

Several exhibitors who participated in the craft show last year will join the group of craftsmen again this year.

Some of those coming back a second time, besides most of the local names mentioned, are such favorites as Jerry and Chris Youmans of Otisville, with their personalized welcome signs; John Wooden of Ypsilanti, with his handwoven rugs; Janet Dible of Belleville, with her Victorian crochet creations; Jack Stiles of Ypsilanti, with his wooden country furniture; and Sally Smith of Jackson, with her hand-painted wooden decorating accessories.

Several new craftspeople will be on hand Saturday to display

and sell their items. Some of the new items that will be available at the craft show are: country door doggers; lace keepsake boxes; country and Amish clothespin dolls; hand-painted spongeware; pierced lampshades; Hmong stitchery; toy goats; lamps made from antique crocks and sugar bowls; and a unique style of country dolls and mice.

The variety of arts and crafts will prove to be even bigger and better than last year, with high quality items that will appeal to everyone.

The Country Craft and Folk Art Show is sponsored by the Chelsea Senior Citizens organization and promoted by Marcy Stump, a local resident. While Marcy organizes the craft exhibits and handles most of the promotions; the Senior Citizens conduct a bake sale on the premises.

Admission fee of \$1 for adults and 50¢ for children 6-12 will be collected at the door. This money will go to the Chelsea Senior Citizens organization, as this is their main fundraiser of the year.

Besides selling lunch and baked goods, the senior citizens will also be selling raffle tickets for the hand-made Heritage House quilt and an afghan.

Reading Program Awards Given

McKune Memorial Library's Summer Reading Program was completed Aug. 29. The participants were required to read books they hadn't read before. After reading 15 books each child received a certification of completion.

Four names were drawn randomly from all the participants and they each received a hard-bound book as a gift. The winners were: Erin Knott, Tim Nutt, Stephanie Wesolowski and Cindy Morse.

Book marks were also given at different intervals in the program.

Sylvan Names Zoning Enforcement Officer

Charles Burgess of 717 Taylor St., Chelsea, has been appointed Sylvan township Zoning Enforcement officer. Charles has received the status of Special Deputy from the Washtenaw County Sheriff's Dept.

Burgess now has the authority to carry out the duties of investigation of ordinance viola-

tions; serving notice of violations; issuing appearance tickets pursuant to Public Act 366 of 1984 for violations; appearance in court or other judicial proceedings to assist in the prosecution of ordinance violators; and such other ordinance enforcing duties as may be delegated by the Township Board.



CHELSEA DISTRICT COURTHOUSE was officially recognized as a Michigan Historic Site by the Michigan Historical Commission recently. Ellis Pratt, of the Washtenaw County Board of Commissioners, right, presented the certificate from the historical commission to the Hon. Karl

Fink, 14th district judge. The courthouse is due to get a bronze marker to permanently mark the site. The building is due to be expanded and restored just as soon as the Historic District Court-house group obtains enough pledge money.

The Chelsea Standard
Established 1871
Walter P. and Helen May Leonard, Publishers (313) 475-1371
USPS No. 101-720

Published every Wednesday at 300 N. Main St., Chelsea, Mich. 48118 and second class postage paid at Chelsea, Mich. 48130 under the Act of March 3, 1879. Postmaster: Send address changes to The Chelsea Standard, 300 N. Main St., Chelsea, Mich. 48118.

Subscription Rates (Payable in Advance)
In Michigan: One year in advance \$10.00 Six months \$6.50 Single copies mailed \$.50
Outside Michigan: One year in advance \$12.50 Six months \$8.50 Single copies mailed \$.75

DEADLINES:
News Notices Monday, Noon
Display Advertising Thursday, 5 p.m.
Classified Advertising Saturday, Noon
Late Classified Ads Monday, Noon

OFFICE HOURS:
Monday-Friday 8:30-5:30 p.m.
Saturday 9:00-12 Noon

MEMBER
NATIONAL NEWSPAPER
Association Founded 1865
National Advertising Representative
MICHIGAN NEWSPAPERS, INC.
827 N. Washington Ave.
Lansing, Mich. 48906

JUST REMINISCING

Items taken from the files of The Chelsea Standard

4 Years Ago . . .

Tuesday, Sept. 7, 1982—

Carine Brown was crowned 1982 fair queen after each of the 10 contestants answered questions and performed their talent acts for the overflow crowd. Carine sang the song "Happily Ever After" from the musical "Once Upon a Mattress." Carine, 16-year old junior at CHS, responded "No way!" when asked that if she were better than her boyfriend in a sport, would she let him beat her.

It was the year of the cartoon character Smurf at the children's fair parade and the municipal parking lot was jammed with little blue faces, white hats, and smurf balloons.

Seven butterflies, wearing paper wings, antenna hats, and riding tricycles and Big Wheels, won first place in the 3-5-year-old age group: Erin Baird, Jocelyn Dohmer, Stephen and Lizzy Ross, Carrie Buss, Nicole Fite and Jessica Holton were the butterflies.

Grand Champion Charlois mixed steer judged in the livestock barn area was shown by Brian Nixon, the son of Mr. and Mrs. Bill Nixon of Dexter.

Reserve Champion Charlois mixed steer was shown by Steve Grau. He is the son of Lloyd and Arlene Grau of Chelsea.

14 Years Ago . . .

Thursday, Sept. 7, 1972—

Ketil Vaas, 17-year-old exchange student from Norway, will be living with the Richard Bortons at 176 Orchard St. for a year as a participant in the Youth for Understanding program. Her

new brothers and sisters are Jennifer, Kelli, Todd, and Tracey Borton.

Gunilla Bohlin, 17, from Sweden will be a senior at CHS during her year's stay with Mr. and Mrs. Robert Koch and children, Vickie and Neil, of 12255 Seio Church Rd.

Featured in this week's Chelsea Standard was the Sylvan Center school class in 1912. Teacher, Margaret Guinan, received a salary of \$33 a month and a bonus of \$8 for doing the janitorial work. For this photo, she had insisted that the picture be taken including a broken window pane (from an errant baseball) so that parents would realize just how unruly their children were. Robert Stadel, Lloyd Heydlauff, Roy Kalmbach, Raymond West, Mary Eder, Nelson West, James Liebeck, Clarabell Young, Viola Young, Eva West, Elsie Heydlauff, Louis Fahrner, Clara Fahrner, Ruth Burgess, Edna Stadel, Thelma Fisk, and Celia Eder made up the entire student body, first through 8th grade. Many are still residents of the Chelsea area in 1972.

24 Years Ago . . .

Thursday, Sept. 6, 1962—

Nine Chelsea youths representing Washtenaw county 4-H clubs, took top state honors in the senior club meeting demonstration contest on the Michigan State University campus: Richard McCalla, 17; Nancy McCalla 18; Carol McCalla 17; Lynn Harvey, 16; Grace Kushmaul, 15; Beverly Windell, 16; David Frisinger, 15; Donald Hinderer, 15 and Jerry Bristle, 16.

Fair queen candidates, listed together with their sponsoring float, are Jennifer Bolton, sophomore class; Jackie Hoover, Wide Awake 4-H club; Grace Kushmaul, Rogers Corners Herdsmen 4-H club; Carol Mayer, junior class; Sandra Meabon, Chelsea Junior Chamber of Commerce; Glenda

(Continued on page six)

WEATHER

For the Record . . .

	Max.	Min.	Precip.
Wednesday, Sept. 3	80	61	0.13
Thursday, Sept. 4	81	56	0.00
Friday, Sept. 5	86	64	0.00
Saturday, Sept. 6	85	43	0.00
Sunday, Sept. 7	82	39	0.00
Monday, Sept. 8	84	38	0.00
Tuesday, Sept. 9	69	42	0.00

The Importance of Planning

It is only natural to put things off, but proper planning can spare a family traumatic decisions and financial burdens in the event of one's death. Pre-arranging a funeral may seem a difficult task, but there can be peace of mind for an individual who knows his or her wishes will be followed. For more information and guidance in funeral pre-arrangement . . . why not visit us or write for your FREE Pre-arrangement Booklet.

Please send me my copy of "My Specific Requests"

Name _____
Address _____

Staffan-Mitchell
FUNERAL HOME
124 PARK ST. PH. 475-1444

MEMBER BY INVITATION
NSM
NATIONAL SELECTED MORTICIANS

MICHIGAN MIRROR

By Warren M. Hunt, Secretary, Michigan Press Association

Supreme Court Upholds 180-Day Limit on Petitions
Michigan's controversial statute limiting valid initiative petition signatures to those collected less than 180 days before filing has been upheld by a unanimous Supreme Court.

The decision effectively ends the possibility of either a proposal limiting electric utility rate hikes or instituting capital punishment appearing on the November ballot, and throws doubt on the ability of the part-time legislature drive to gather enough new signatures before filing for the 1988 election.

The court acted one week after the Court of Appeals unanimously ruled the statute was unconstitutional. The unanimous per curiam decision was signed by Chief Justice G. Mennen Williams, and Associate Justices Dennis Archer, Michael Cavanaugh, James Brickley and Patricia Boyle. Justice Dorothy Comstock Riley did not participate as she is out of the country.

Both Ingham County Circuit Judge Robert Holmes Bell and the Appeals Court were correct in their rulings that the Legislature had the power to set time limits on the effectiveness of petition signatures in Consumers Power Co. v. Attorney General, the court said. The Legislature did not set an absolute time limit for collecting signatures, the court said, but created a lawful, rebuttable presumption that petition signatures collected more than 180 days before filing were invalid.

"Our Constitution clearly authorizes the Legislature to prescribe by law for the manner of signing and circulating petitions to propose constitutional amendments," the opinion states.

"The statute sets forth a requirement for the signing and circulating of petitions . . . The purpose of the statute is to fulfill the constitutional directive . . . that only the registered electors of this state may propose a constitutional amendment."

The court rejected arguments by Attorney General Frank Kelley, who held that the statute was unconstitutional in 1974, that a 1923 decision outlawed legislative attempts to block initiative petitions.

But in high court's decision, the court said its earlier ruling was based on the 1908 constitution which, unlike the current document, did not include a provision allowing the Legislature to set legal requirements on petition signatures and circulation. The decision, though brought by Consumers Power and Detroit Edison in an effort to block a proposal by the Michigan Citizens Lobby from getting on the ballot, kills both the Citizens Lobby proposal and a proposed amendment reinstating capital punishment for first degree murder.

Previously, the State Board of Canvassers ruled that neither proposal could go on the ballot, if

the 180-day statute stood, because neither had collected more than 304,000 signatures within 180 days of filing.

The canvassers determined that 315,675 of the 371,247 signatures filed by the Citizens Lobby exceeded the 180-day requirement, while 170,912 signatures of the 342,058 filed by death penalty advocates exceeded the requirement.

The ruling will also make it more difficult for the part-time legislature proposal, led by former GOP gubernatorial candidate Richard Chrysler, to collect sufficient signatures by the time the proposal is filed for the 1988 election.

In July, Chrysler and leaders of the drive decided against filing their signatures for November because they did not have a sufficient cushion. The group plans to file its signatures Nov. 3 for the 1988 election.

From 1980 to 1984, the number of persons in poverty in families maintained by women increased 17 percent, according to a fact sheet on working women published by the Women's Bureau of the U. S. Department of Labor.

Uncle Lew from Lima Says:

DEAR MISTER EDITOR:

I see by the papers where farmers in the East and Midwest have give new meaning to hayride these past weeks. They've been hauling in feed for cattle in the drought-strick South on such a scale that we Americans have got to feel good about ourselves. Fer sure, some of the help has been fer publicity first and farmers second, but that's the American way, to. Where would our Statue of Liberty be without the free-swinging free enterprise that lets her hold up our light as a model fer the world.

The fellers at the country store has been follering the hayrides. Clem Webster said it makes his old heart sing to be proud of his country. Clem said he ain't ready to say everything happens fer the best, but he is prepared to believe somepun good can come out of jest about everything. Fer instant, not only are farmers giving hay to their feller farmers, but the relief effort has brought out the best in everybody else, Clem said. He had saw where industries are lending big trucks and drivers are giving their time to haul the feed. One Lutheran church in Ohio worked up a 70-truck convoy early this month, delivered 8,000 bushels of corn and more than 10,000 bales of hay to a sister church in North Carolina.

Ever onct in a long while, this kind of news comes along to renew our faith in ourselves. We all know the slim chanct a farmer and rancher has got anyhow. Day in and day out, ever move he makes is a gamble. He can start feeding calfs or borry on a bunch of broilers, and before he can git em half ready to sell the bottom falls out of the beef market or a heat wave wipes out the chickens. And ther's allus the droust, flood, wind, hail. If he misses all of em this year they'll hit him double next year.

But like the old farmer said when he was ask what he'd do if he won big in the state lottery, he'd jest keep farming til the money run out. There's somepun about working the land that makes up fer all the risks, was Clem's words. Clem said he was agreed that Government needs to back off from farm price supports, but what Government needs more is to quit paying big corporations big bucks fer not farming and start helping the little farmer and rancher take a little of the gamble out of making a living.

Personal, we had our own little relief effort this summer that I've been meaning to report. My old lady's cat scratched her a month of so back, and the place on her leg got infected. It pained her so she had to take the wait off the leg, and I took on more chores than usual. She's coming along nice now, but the time she had with the scratch give me pause to appreciate her a heap more, and it let both of us git a fresh look at our neighbors.

With her laid up, our garden didn't amount to much. This worried her, cause she's used to eating from it present and future. One morning while the old lady's leg was giving her fits I had to drive her to the church to check on flowers fer Sunday. When we got home we found a big cardboard box on the back porch. It was full of everything to eat that grows, jest about. There was a note that said, "the good Lord, the good Earth and the Stubbins."

My belief is, you can't beat a team like that. The Stubbins live on a little place down the road from us and they are sending two children to college at the same time. I know they give from their heart and not their abundance.

Yours truly,
Uncle Lew.



PALMER PUTS YOU IN THE DRIVER'S SEAT FOR \$128⁸⁶*

AFFORDABLE PAYMENT PLAN
PRICE INCLUDES DESTINATION CHARGE

1986 ESCORT FRONT WHEEL DRIVE HATCHBACK

Closed end, non-maintenance lease, 48 mo. lease. Total payments—\$6,185.28. \$150.00 security deposit plus 1st month payment on delivery plus tax, Lic. & title fee in advance. Lessee has no obligation to purchase car at lease end but may arrange to purchase car at a negotiated price with the dealer. Total mileage allowed, 60,000 miles. Mileage penalty over 60,000, 6¢ per mile. Lessee is responsible for excess wear and tear.

PALMER FALS
FORD AUTHORIZED LEASING SYSTEM

OPEN MON. AND THURS. 8:30 A.M. 'TIL 9:00 P.M., TUE., WED., AND FRI. 8:30 A.M. 'TIL 6:00 P.M., SAT. 'TIL 1 P.M.
SERVICE OPEN SATURDAYS TOO!
In Washtenaw County since April 13th, 1932
CHELSEA 475-1301



PRINTS
By
P. Buckley Moss
NEW COUNTRY GIFT ITEMS
Hours: Tues.-Fri., 9:30-5:30, Sat., 9:30-3:00
VILLAGE FRAME SHOPPE
8107 Main St., Dexter Ph. 426-8986

JOIN OUR AMERICAN-HAWAII GROUP CRUISE FEB. 21-28
Special Discounted Fares
Call Us for Details - 475-8639

Always Lowest Available Air Fares
AIRLINE TICKETING — CRUISES — AMTRAK
Corporate Accounts Welcome

ACCENT ON TRAVEL LTD
Affiliated with: Huron Valley Travel

There is No Charge for Our Service!
FREE TICKET DELIVERY
104 S. MAIN ST., CHELSEA, MICH. 48118
(Above Secretary of State office)

CHELSEA'S TELEPHONE SYSTEM

We're asking for your help!

The Chelsea Area Chamber of Commerce, in the spirit of a resolution of the Village of Chelsea and at the request of the Michigan Public Service Commission and Michigan Bell, is co-ordinating information that will help Michigan Bell improve the quality of the telephone service in the 475 exchange. Michigan Bell is already committed to replace the "switch" that Chelsea now has with up-to-date equipment during 1987 and has been adding lines and dial 1 equipment.

This, however, will not cure all problems. Certain types of problems may originate in your own equipment or wiring, in the line between you and the "loop", within the "loop", at the "switch" or between Chelsea and other components of the system.

For this reason, when you describe your problem, we must have your phone number and the number at the other end. If you don't know that number, Michigan Bell at least needs to know if it was a local call (475 exchange), other local non-toll call, a toll call in the 313 area code, or a toll call in some other area code. Also, the date and approximate time of the problem are important. Occasionally, weather is a factor; let us know if it was windy or raining.

Because the Chamber of Commerce wishes to see this improvement program through to its completion, please send us a duplicate of anything you send to Michigan Bell. If you need more of these forms, please call the Chamber of Commerce at 475-1145, or pick them up at our desk in the village office. Thanks for your help.

When problems occur, please fill out the forms below. Your description might include such items as:

Dialing problems

No dial tone or delayed dial tone
Reports from others that your phone was busy, but you know it was not
Reports from others that your phone is ringing, but you know it hasn't
Phone rings once, no one on line when you answer
Must redial repeatedly

Problems during call

Background voices or noises
Static
Excessively loud or soft
Cut off for no apparent reason

Other problems

Unique or special problems concerning data transmission or recorder problems
Adverse weather

Send to: **Marla M. Buhl**
Michigan Bell
31100 Plymouth, Room 202
Livonia, MI 48150

Name: _____ Phone Number: _____

Address: _____

Phone Call to	Phone Call from	Date	Time	Description of Problem
_____	_____	_____	_____	_____
_____	_____	_____	_____	_____
_____	_____	_____	_____	_____

Other Comments: _____

Send duplicate to: **Chelsea Area Chamber of Commerce**
P.O. Box 94
Chelsea, MI 48118
Phone: 475-1145

Name: _____ Phone Number: _____

Address: _____

Phone Call to	Phone Call from	Date	Time	Description of Problem
_____	_____	_____	_____	_____
_____	_____	_____	_____	_____
_____	_____	_____	_____	_____

Other Comments: _____

Senior Citizens Activities

Weeks of Sept. 10-17
MENU

Wednesday, Sept. 10—Chicken a la king, buttered green beans, carrot-raisin salad, biscuits, pineapple in lime Jell-O, milk.
Thursday, Sept. 11—Corn chowder, tuna salad on whole wheat bread, tomato and green pepper salad, cherry cobbler, milk.
Friday, Sept. 12—Roast beef, gravy, mashed potatoes, three-bean salad, whole wheat bread with butter, chilled plums, milk.
Monday, Sept. 15—Macaroni and cheese, peas, tossed salad, fruit compote (prune, peach, apricot), milk.
Tuesday, Sept. 16—Sloppy Joe, bun, hot potato salad, cole slaw, cinnamon applesauce, milk.
Wednesday, Sept. 17—Roast turkey, gravy, dressing, California blend vegetables, roll and butter, orange ambrosia, milk.

ACTIVITIES

Wednesday, Sept. 10—
9:30 a.m.—Cards.
9:30 a.m.—Needlework.
10:00 a.m.—Ceramics.
1:00 p.m.—Fitness.
1:00 p.m.—Bowling.
Thursday, Sept. 11—
9:30 a.m.—Cards.
9:30 a.m.—Crafts.
9:30 a.m. & 1:00 p.m.—Needlework.
1:00 p.m.—Kitchen Band.
2:00 p.m.—Walking.
Friday, Sept. 12—
9:30 a.m.—Cards.
9:30 a.m.—Needlework.
11:45 a.m.—Birthdays party.
Saturday, Sept. 13—
10:00 a.m.-5:00 p.m.—Senior Citizens craft show in Chelsea High school gymnasium.
Monday, Sept. 15—
9:30 a.m.—Cards.
9:30 a.m.—Needlework.
9:30 a.m.—China painting.
9:30 a.m. & 1:00 p.m.—Bingo.
Tuesday, Sept. 16—
9:30 a.m.—Cards.
9:30 a.m.—Needlework.
9:30 a.m.—Art class.
10:00 a.m.—Crafts.
1:00 p.m.—Bingo.
Wednesday, Sept. 17—
9:30 a.m.—Cards.
9:30 a.m.—Needlework.
10:00 a.m.—Ceramics.
1:00 p.m.—Fitness.
1:00 p.m.—Bowling.

Open House Reception To Honor Retiring Area Veterinarian

An open house will be held Sunday, Sept. 14 for Dr. and Mrs. Henry P. Eames of Manchester. This event is being held to honor Dr. Eames and his wife Jean for providing 40 years of veterinary service to area farmers and pet owners. They have recently sold their practice and will be leaving the community for a retirement in Elkhart, Ind. The open house will be held at Freedom Town Hall from 2 to 4 p.m. All friends and former patrons are welcome.

CAROL'S CUTS

40 CHESTNUT

Monday, Wednesday and Friday
475-7094

By Appointment Only
9:00 a.m. - 3:00 p.m.

GAMES

The Hottest New Games of '86
at
Dayspring Gifts

Come and Play:

CATHEDRAL Strategy for all ages
36 FISHING GAME Ages 3 to Adult
HOT PROPERTY Ages 14 to Adult
Make the deals that make the movies
CRIME SOLVERS Ages 12 to Adult
For people with a passion for crime solving
CHECK IT Ages 8 to Adult. Game of Strategy
LABYRINTH A solitaire game of skill
crdl "It feels so good," ages 8 to 80
YOMEGA The Yo-Yo with a brain
ASSORTED 3-D PUZZLE GAMES
and more at ...

Dayspring Gifts

116 S. Main Phone 475-7501
Open Mon. & Fri. till 8:30 for your convenience



Mr. and Mrs. Timothy Allan Guenther

McKenzie-Guenther Vows Spoken at Christian Fellowship

Terri Jo McKenzie, daughter of Robert and Elizabeth Trubey, of Pine Island, Fla., was married to Timothy Allan Guenther, son of Dean Guenther, of Gregory, formerly of Chelsea, and Janice Stratton, of Cement City, on Saturday, Aug. 30 at Chelsea Christian Fellowship church in Chelsea.

Pastor Eric Hanson performed the ceremony. Larry Hafner sang, "You Are So Beautiful."

The bride wore a floor length white gown covered with lace. She wore lace long gloves and a hat with a veil. She carried roses with baby's breath.

Lynn Brown, of Grass Lake, was the matron of honor. She wore a pink and white floor-length gown with a hat. She carried two roses with baby's breath.

Chelsea Hospital Offers Health Education Classes

Chelsea Community Hospital is offering a wide range of community health education programs and classes this fall. The programs are either single, double or multiple sessions. Topics are informative, instructional or supportive. The classes and their starting dates include the following.

Sept. 15—Smokeless.
Sept. 23—Weight Reduction.
Sept. 23—CPR Instructors Course.
Sept. 24—Managing Stress.
Sept. 24—"I Can Cope" (Informational group on cancer).
Oct. 1—Expectant Parent Class.
Oct. 4—"Today's Woman: Options and Coping Strategies."
Oct. 7—Multimedia Standard First Aid.
Oct. 21—CPR (Cardiopulmonary Resuscitation).
Oct. 21—Cardiac Health Series.
Nov. 11—Multimedia Standard First Aid.
Nov. 12—"Menopause—A Positive Approach."
Nov. 24—Smokeless.
Dec. 3—"Osteoporosis—The Brittle Truth."
In addition, ongoing programs offered include a Substance Abuse Lecture Series, Breathers Club and Cardiac Rehabilitation. The majority of the programs are offered at the Hospital, however, other sites are planned. A fee and/or class size limit may be involved. For more information and registration call (313) 475-1311, ext. 401.

ried two roses with baby's breath.

Lori Gilbo, friend of the bride, and Laura Lehr, cousin of the bride, were the bridesmaids. Their dresses were the same as the matron of honor's gown. However, they carried a single rose with baby's breath.

Monique and Jennifer McKenzie served as ringbearers.

Lee Hafner was the best man. Larry Guenther, brother of the bridegroom, and Chris Lehr, friend of the bridegroom, were the ushers.

A reception for 80 guests, given by Robert and Elizabeth Trubey, and Dean and Sherry Guenther, followed at the Chrysler UAW Hall.

The couple took a three-day trip to Sleeping Bear Sand Dunes. They are living at 208 South St.

Terri is employed by the Pump and Pantry on Fletcher Rd. Tim is a painter for Service Pro Painter of Ann Arbor.

Docent Training Session Slated at Cobblestone Farm

Volunteers are being sought to serve as docents during the fall and winter tour schedule at Cobblestone Farm. Docents give interpretive tours of the farm site and act as guides during special events. A training session will be held Saturday, Sept. 13, from 9 a.m. to 11 a.m. Individuals who have questions and would like to register for the training program should call, 994-2928 weekdays.

Free Weight Loss Session Scheduled

Catherine McAuley Health Center will sponsor a free introductory "Be Trim" session from 7 to 8:30 p.m. Thursday, Sept. 11, in the Education Center at St. Joseph Mercy Hospital, Ann Arbor. The free class will illustrate a comprehensive approach to permanent weight loss. The focus will be on techniques to manage stress and other factors directly linked to successfully controlling weight problems. For further information, call 572-5675.

Characteristics of women who head families include higher unemployment, lower educational attainment, more dependent children and lower earnings when compared with other labor force groups, according to a fact sheet on working women published by the Women's Bureau of the U. S. Department of Labor.

Seitz Family Has 34th Reunion

The descendants of Philip and Rosina (Zahn) Seitz held their 34th annual family reunion at Freedom Township Hall on Sunday, Sept. 7. Fifty-four members attended the pot luck dinner, visited and participated in games. Paul Seitz, of Chelsea, was the oldest member present. Joshua Haynes, son of Gary and Delany Haynes of Chelsea, was the youngest.

Free Blood Pressure Screening Offered

Free high blood pressure screening will be offered from 1 to 3 p.m. Thursday, Sept. 18, in the Lobby of Reichert Health Building. Reichert Health Building is located on the campus of St. Joseph Mercy Hospital at Clark and Huron River Dr. For more information, call 572-3824.

Wedding Stationery



See Us For
McPherson's BRIDE & GROOM
Wedding Stationery
INVITATIONS
ACCESSORIES
NAPKINS
RECEPTION ITEMS
ATTENDANT'S GIFTS
Trained Consultants
You May Check Out Books
The Chelsea Standard
300 N. Main St. Ph. 475-1371



Mr. and Mrs. Timothy Dean Greenleaf

Fisher-Greenleaf Wedding Vows Spoken at Methodist Church

Cassandra Marie Fisher, daughter of Roxie Fisher, of Chelsea, and the late Ronald E. Fisher, married Timothy Dean Greenleaf, son of Mr. and Mrs. Basil Greenleaf, of Ubandale, Ia., formerly of Chelsea, on June 14 at the First United Methodist church in Chelsea.

The Rev. Dr. David Truran officiated. Honor attendants included maid of honor Nancy Case, of Grass Lake, and best man Richard Merkel, of Chelsea.

Serving as bridesmaids were Cheryl Fisher, sister of the bride, of Chelsea, Tylene Greenleaf, sister of the bridegroom, of Ubandale, and Diana Parker, of Munnith.

The bride was given away by her uncle, Ronald Castleberry, of Chelsea.

Serving as groomsmen were John Packard, cousin of the bridegroom, of Chelsea, David Harbaugh, of Big Rapids, and Todd Gunther, of Grass Lake.

The ushers were Tim Dmoch, of Big Rapids, and Chris Burkhalter, of Ann Arbor.

A recitation was delivered by Bob McKenzie, of Ann Arbor. Trisha Richardson, of Chelsea, provided the music.

Grandparents of the couple are Mr. and Mrs. W. E. Castleberry, of Chelsea, and Mr. and Mrs. Mac Packard, of Chelsea.

A reception followed in the church basement.

The couple are residing in Des Moines, Ia.

FALL ENROLLMENT NOW OPEN PRIVATE MUSIC LESSONS

- | | | |
|--------------|---------------|------------|
| • PIANO | • CLARINET | • VOICE |
| • GUITAR | • BANJO | • FLUTE |
| • VIOLIN | • FRENCH HORN | • TRUMPET |
| • PERCUSSION | • SAXOPHONE | • RECORDER |
| • TROMBONE | • TUBA | • BARITONE |

475-3611

Keynote Music 526 N. Main
Chelsea

TODAY'S WOMAN:

OPTIONS
AND COPING
STRATEGIES

OCTOBER 4, 1986

Speaker: Della K. Cowing

Vice-President of
Human Resource Development Associates

This day-long workshop will cover such topics as:

- Doing it all: coping with multiple demands!
 - Start focusing on results rather than activities alone
 - Learn to set priorities and stick to it!
- Plus:
- Explore options and develop a plan for living.
 - Learn about the resources that Chelsea Community Hospital and the Women's Health Center have for you!

Participants will enjoy continental breakfast and a luncheon as part of the day's activities. Free follow-up session Seminar fee-\$30

To Register:
475-1311 Ext. 196

Women's Health
Lecture
Series



Chelsea
Community
Hospital

Discover the Lladro Collectors Society.

The world of collecting has grown at an astonishing pace. And so has the need for a new kind of collectors society, one that shares the passions and interests of those who appreciate fine porcelain art.

The Lladro Collectors Society was founded to fill that void, to establish an exchange of communication between the Lladro studios and collectors everywhere.



Stop by today to learn the numerous benefits of the Society, including a subscription to "Expressions," their award-winning magazine, and exciting one-week guided tours to Spain. You're sure to join the many other discriminating collectors who have already become members.



"Little Traveler," 8 1/2". A figurine created exclusively for society members.

EAR PIERCING
FREE
with purchase of piercing earrings. Parental consent required under 18.

WINANS JEWELRY

©1986 Winans Jewels

DOLLS • HERBS • BASKETS • RAG RUGS • BLACKSMITH

Country Craft and Folk Art Show

SATURDAY, SEPT. 13, 1986

10:00 a.m. to 5:00 p.m.

CHELSEA HIGH SCHOOL
WASHINGTON ST.

OVER 50 EXHIBITORS

ADMISSION: \$1.00 Adults
50¢ Children 6-12

Proceeds go to the Chelsea Senior Citizens Organization

COUNTRY CERAMICS • PORCELAIN DOLLS • TEDDY BEARS

• WOOD FOLK ART • COUNTRY SEWING • DRIED FLOWERS • WELCOME SIGNS

STAINED GLASS • WATERCOLORS • POTTERY • STENCILING • FURNITURE



LAURIE SMITH, left, and Carolyn Chase of Dayspring Gifts met with John Davidson, entertainer and TV game show host, while on a Christmas buying trip to Chicago. Davidson was introducing a new game "Cathedral" which he had brought back from New Zealand and is promoting in the U.S.

Dayspring Gifts Brings Back New Game from TV Host

Laurie Smith and Carolyn Chase of Dayspring Gifts met with John Davidson, entertainer and host of Hollywood Squares, Sunday, June 22, to discuss his game while at a Christmas merchandise buying convention.

Davidson discovered the game of the Medieval City while filming "That's Incredible" in New Zealand. Intrigued with the thought-provoking challenge of Cathedral, Davidson brought the game back to promote it nationally.

The game was created by a New Zealander who was inspired by the panorama of Christchurch, a city in the South Island of New Zealand which has been built around a magnificent gothic style cathedral. The challenge between two opponents is to gain the most space on the hardwood playing board by strategically moving pieces representing

buildings within the city. Each match lasts about 20 minutes.

Cathedral has brought Davidson to the Tonight Show with Johnny Carson several times. Now, his game can be found throughout the country in selected retail stores, locally in Dayspring Gifts.

Personal Item

Charles Sannes, former Chelsea resident and a 1977 graduate of Chelsea High School, is studying for a degree in electrical engineering at Michigan Tech in Houghton Lake. Sannes spent the summer in this area working for the research and development department of Raycon Corp. He is the son of Doris Sannes, of Pinckney, and the late Albert Sannes.

Standard Classifieds Get Quick Results

Senior Citizens Asked To Tiger Stadium, Picnic At JYRO Park

Senior citizens of Washtenaw County have been invited by Washtenaw County Parks and Recreation, in co-operation with the Ypsilanti Jaycees to enjoy two of America's favorite activities, summer picnic at JYRO Park in Ypsilanti and a baseball game at Tiger Stadium, Saturday, Sept. 20.

An \$8.50 fee per person includes a ticket to watch the Tigers play the New York Yankees, a bus ride to and from the Washtenaw County Recreation Center, located in the county service center

complex just off Hogback Rd., and Tiger Stadium, and a picnic at JYRO Park, Ypsilanti.

Bus pick-up will be at 11:30 a.m. at the Hogback Rd. location.

From there, the bus will proceed to JYRO Park where the seniors will enjoy a picnic lunch sponsored by Ypsilanti Area Jaycees before boarding the bus again and setting off for Tiger Stadium, Detroit.

Registrations for the special occasion were to be postmarked no later than Friday, Sept. 5.

Yoga Classes Start Sept. 18 in Dexter

One of the most popular classes offered by Dexter Senior Citizens is Yoga.

Yoga classes begin again this month.

Since the fall of 1985, Yoga classes have continued through snowstorms, ice, weather, torrential rains and the heat of summer, with a dedicated group of young-minded senior men and women.

Washtenaw Community College has sponsored three semesters of Yoga, and will continue as long as requested by Dexter Senior Citizens.

Lucille Lightstone has conducted all the classes, during and between WCC semesters.

"This is a community-minded town, wouldn't you say?" asks Lucille.

"In the same out-reach vein, the Rev. Harry Shaefer and the vestry of St. James Episcopal church have generously offered the spacious parish hall for weekly Yoga practice," she added.

Those who practice Yoga feel good in body, mind and spirit, assures Lucille.

Could that be the reason for its popularity?

Yoga classes will start Thursday, Sept. 18, and continue through Thursday, Nov. 20, at St. James parish hall, across the street from the Masonic Temple on Broad St., meeting place for Dexter Senior Citizens.

Hours of the classes will be 9:30-11:30 a.m.

Participants should wear loose-fitting clothes during the class. Slacks, shorts, jogging suit or footless leotards are recommended, (bare feet, please).

Each Yoga participant should bring a mat (foam rubber or car-

peting), on which to practice, as well as a blanket for relaxation.

Yoga is for everyone, at any age, reminds Lucille.

"People can begin Yoga at any time in their life—it's ageless."

The ageless Yoga classes are absolutely free for senior citizens (55 years and older) and they are terrific for people who have passed the 50th birthday.

The classes instructed by Lucille will be "Nice and Easy Yoga," she promises.

Anyone with special problems should consult his or her physician and get permission to practice Yoga exercises, advises Lucille.

Feel free to call at any time to discuss the class or request information about Yoga.

To register, come to the parish hall on Thursday, Sept. 8, shortly before 9:30 a.m., or phone either 426-3756 or 426-5397.

Housing Bureau For Seniors Seeks Volunteer Helpers

An informational tea reception for new or prospective volunteer housing counselors at the Housing Bureau for Seniors will be held Thursday afternoon, Sept. 11, from 3 to 4:30 p.m. in the second floor conference room of the Turner Geriatric Clinic, 1010 Wall St., Ann Arbor.

Housing counselors at the Housing Bureau provide information about housing choices in this country to seniors, or their families. Housing counselors can assist with difficult housing decisions by offering information about various options that may allow some seniors to stay in their own homes, or help locate suitable housing that is convenient and appropriate.

Special training for new housing counselors will be offered the third and fourth weeks of September. Informational interviews may be arranged for the week beginning Sept. 15.

To find out more about becoming a volunteer at the Housing Bureau for Seniors, call 763-0970. Ask to talk to Carolyn Hastings or Carole Lapidus.

Retired School Personnel To Meet

Washtenaw Association of Retired School Personnel (WARSP) will meet at Weber's Inn, 3080 Jackson Rd., Ann Arbor, on Thursday, Sept. 11, at 12 noon with a luncheon. The program will be introduction and recognition of new retirees. The speaker, Mrs. Mabel Matthews, from the Michigan Public School Retirement System will talk and answer questions regarding retirement.

Submit your club news and personal items in writing—and don't forget your phone!

Flock Fleece Fair Slated at Local Farm

Spindrift Farm will again be the setting for the Spinners' Flock Fleece Fair, a one-day opportunity to examine and purchase the products of local spinners, sheep owners and fiber-enthusiasts.

This third annual event, scheduled for Sept. 13 from 10 a.m. to 4 p.m., will feature Michigan wool, mohair and angora in all their forms, as well as blends and exotic fibers.

In addition to fleeces, roving and batts for spinners, quilters and other fiberartists, there will be handspun yarns in natural and dyed colors, ready for weaving, knitting and other uses.

These unique yarns are prized by weavers and other fiberartists for their special beauty and quality, and are a work of art in their own right.

New this year is the Spinners' Flock Boutique featuring items made in whole or in part of handspun yarn. Included will be articles of clothing, accessories, wall hangings, rugs, toys, and hand-crafted sheep related items. All goods will be the work of Spinners' Flock members who now number nearly 70. Organized in 1979, the guild draws its membership from Washtenaw, Lenawee and Livingston counties.

Visitors to this year's Fleece Fair will have the opportunity to see a display of the well-known "Peace Fleece" yarns. These mill spun yarns represent a co-operative effort by American and Soviet sheep farmers to produce and market wool products made from a blend of American and Soviet wool. The project was initiated by Peter Haggerty, a Main sheep farmer, who wrote many unanswered letters before accomplishing his objective of obtaining Soviet wool. It took a visit to the Soviet Union and a lucky encounter to finally achieve success.

The Peace Fleece display will include a history of the project, sample skeins of yarn, a sample hat/mitten kit, and order blanks for those interested in purchasing yarns or kits from Haggerty.

For further information about the Fleece Fair or about Spinners' Flock, call 313/475-2306, 313/769-1657, or 313/971-7614. Spindrift Farm is located at 13956 Scio Church Rd., Chelsea, four miles east of M-52.

Dial-A-Garden Topics Listed

The following is a schedule of Dial-A-Garden, the system of pre-recorded daily gardening tips sponsored by the Washtenaw County Co-operative Extension Service.

The system is in operation 24 hours per day, 7 days per week. Interested persons are invited to call 971-1122 at their convenience and receive timely, up-to-date gardening information.

Topics for the next week are as follows:

Wednesday, Sept. 10—"Controlling Carpenter Ants."
Thursday, Sept. 11—"Getting Rid of Fleas Indoors."
Friday, Sept. 12—"Frost Protection."
Monday, Sept. 15—"Choosing the Right Tree or Shrub."
Tuesday, Sept. 16—"Planting Container Grown Trees and Shrubs."
Wednesday, Sept. 17—"Autumn Rose Care."

Manchester Youth Reports for Duty With Unit on Okinawa

Marine Cpl. Raymond L. Schmidt, son of Gerald R. and Eleanor J. Schmidt of 5176 Happy Hollow Dr., Manchester, recently reported for duty with 3rd Force Service Support Group, on Okinawa.

A 1983 graduate of Manchester High School, he joined the Marine Corps in August 1983.

Several County Winners Told, 1986 State 4-H Horse Show

Several Washtenaw county 4-H youth earned awards at the 1986 Michigan 4-H Horse Show, held Aug. 19 at Michigan State University.

Charlotte M. Muck won a gold medal for Hunter Seat Equitation.

She also won a gold medal for Saddle Seat Equitation, a bronze medal for English Pleasure Saddle Seat and a silver medal for Working Hunter Under Saddle.

Valerie Muck earned three medals, a gold medal for Stock Seat Equitation, a gold medal for Bareback Equitation and a bronze medal for English Pleasure.

Gina Backus was presented a gold medal for Western Pleasure and a bronze medal for Stock Seat Equitation.

Debby Smith was awarded two gold medals, one for Work Hunter Under Saddle and one for Western Pleasure, as well as a bronze medal for Hunter Seat Equitation and a silver medal for Trail Class-Horses.

Mary Cleland of Manchester and Robert Yarger of Saline each received bronze awards for Stock Seat Equitation.

Karla Raab of Manchester and Jenny Cimer of Ann Arbor each earned gold medals.

Karla was recognized in Fitting and Showmanship, and Jenny received her award for Hunter Seat Equitation.

Marisa Rockel of South Lyon received the Reserve Champion award for Champion Pleasure, a gold award for Western Pleasure and two silver awards, one for

Stock Seat Equitation and one for Bareback Equitation.

Ann Arbor youth who received awards included Kristen A. Rydell, who won a bronze medal for Trail Class-Horses; Kathleen Henderlong, who received two silver medals, one for Fit and Show English and one for Western and English Riding; Cathy Rupp, who received a gold medal for Dressage Training Level Test 1 and a bronze medal for Dressage Seat Equitation; Jocelyn J. Cooch, who won two gold medals, one for Hunter Seat over Fence and one for Dressage First Level Test 1.

Jocelyn also earned two bronze medals, one for Working Hunter and one for Dressage Training Level Test 3, and a silver medal for Working Hunter over Fences.

John McRitchie of Ann Arbor was awarded two silver medals, one for Fitting and Showmanship and one for Working Hunter, and a bronze medal for Working Hunter over Fences.

John Evert, Washtenaw County 4-H youth agent, explained the purpose of the annual event is to give 4-H horse project members an opportunity to evaluate their horsemanship skills by competing against other youths from across the state with similar interests.

This year's event involved 466 members, entered from 56 counties, in classes ranging from western and English riding and dressage to costume, trail and gymkana events.

PARISHO & COMPANY P.C.

Formerly Johnson, Parisho & Co.
CERTIFIED PUBLIC ACCOUNTANT
JAMES (JAY) W. PARISHO, C.P.A.

Two locations to serve you:

1905 Pauline Boulevard, Suite 5, Ann Arbor, Michigan 48103-5001
107 1/2 South Main, P.O. Box 251, Chelsea, Michigan 48118

313 993 5656 313 475 9640

WE SERVICE Personal-Corporate Partnership-Farms

ACCOUNTS TAX PREPARATION & CONSULTING - FINANCIAL PLANNING

Appointments available Monday through Saturday

BUY - SELL - TRADE NEW and USED

• GUITARS Authorized Gibson dealer
• WIND INSTRUMENTS

J & L MUSIC

121 W. Main St.,
Stockbridge, MI
Ph. (313) 851-7585

Hours:
M-F 10 a.m.-6 p.m.
Sat. 10:30-6:30



AUTO
HOMEOWNERS
BOAT
LIFE
RENTERS

**JACK SCHLAFF
AGENCY**

426-3516

9 a.m.-6 p.m., Monday-Friday

7444 Dexter-Ann Arbor Rd.
Dexter, Michigan

VALUABLE COUPON

Huron Camera Service
8060 Main, Dexter 426-4654

Snapshot Special
2 For The Price Of 1! Every Tuesday

12 Exp. Only \$3.29
15 Exp. Only \$4.39
24 Exp. Only \$5.99

Present this coupon when you bring in a roll of color print film and receive a second set of prints at no extra charge. Offer good in 110, 126, 35mm and disc. Excludes system 35. Original color film only - no reprint orders. "Next Day or Free" void with offer.

DANCE ARTS ACADEMY

SUSAN BUCK, DIRECTOR

Bachelor and Master of Science in ballet.
Former principal dancer of the Texas Ballet.

Offering classes in
Ballet, Tap, Jazz,
Creative Movement
(pre-Ballet)
ages 2-adults.

Late Registration at
Chelsea Rebekah Hall
(S. Main St. across from Village Motors)

Thursday, Sept. 11
6 - 9 p.m.
and
Saturday, Sept. 13
6 - 1 p.m.

For further information
Contact Susan Buck at
769-0745/483-5574

At Herrick Memorial Hospital



WE CARE

That is why we design our cardiology services to meet YOUR needs.

WE OFFER

- Intensive Coronary Care Services with Qualified, Experienced R.N.'s
- Telemetry Monitoring
- Cardiac Rehabilitation in-patient and out-patient
- Graded Exercise Testing (Stress Test)
- Thallium and MUGA Scans
- 2 D & 3 D Echocardiography
- Pacemaker Services
- Streptokinase
- Drug Therapy

Large in Scope & Service,
People Sized To Serve You.

HERRICK MEMORIAL HOSPITAL

500 E. Pottawatomie St.
Tecumseh, Michigan 49286
423-2141

Dayspring Gifts

Can You Believe It?

1 Print

FREE

COLOR GUARD II
FILM DEVELOPING

2 PRINTS
from every negative

one to keep one to share

Visit our Photo Counter today for full details!

Dayspring Gifts

116 E. Main, Chelsea Ph. 475-7591

HOURS: 9:30-5:30 Daily Mon. & Fri. 11:30-5:30



OPEN HOUSE
THURS., SEPT. 11
1:00-3:00 p.m.
Please Come!

STILL LOOKING FOR A PRESCHOOL?

NORTH LAKE CO-OP, INC.
HAS OPENINGS FOR
4-5 YR.-OLDS

MON.-WED.-THURS. 12:30-3:00 p.m.
(Located across from the Chelsea Fairgrounds)

Co-Op and Non-Participating
Options Available

Call Jan Roberts, 475-3615

North Lake Co-Op Preschool admits students of any race, color, and national ethnic origin.

ZOA'S LOG CABIN LUNCH

16714 Clear Lake Rd.
WATERLOO
Mon.-Thurs. 11 a.m.-2 p.m.
Fri. 11 a.m.-2 p.m.
Sat. 9 a.m.-2 p.m.
Sun. 9 a.m.-5 p.m.

VCR MOVIE RENTALS

CARRY-OUT
or
SERVED-IN PIZZA

12" MID. 16" LARGE
CHEESE . . . \$5.25 \$ 7.00
+ 1 ITEM . . . \$5.75 \$ 7.75
+ 2 ITEMS . . . \$6.25 \$ 8.50
+ 3 ITEMS . . . \$6.75 \$ 9.25
+ 4 ITEMS . . . \$7.25 \$10.00
+ SUPER . . . \$8.00 \$11.00
Phone 475-7169

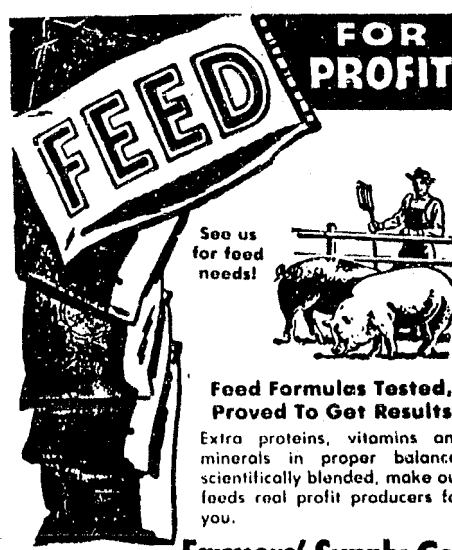

Farmers' Supply Co.

Phone 475-1777

COMMUNITY CALENDAR

Monday—

Lima Township Board meets the first Monday of each month at 9 p.m., Lima Township Hall.

Chelsea Recreation Council 7:30 p.m., second Monday of the month, Village Council chambers.

Chelsea Substance Abuse Task Force—second and fourth Mondays, 7 p.m., Kresge House.

Chelsea Kiwanis Club meets every Monday, 8:30 p.m., at Chelsea Community Hospital.

Parent-Teacher South meets the second Monday of each month in the South School Library at 7:15 p.m.

Chelsea School Board meets the first and third Mondays of each month, 8 p.m., in the Board Room.

Chelsea Lionsess, second Monday of each month at the Meeting Room in the Citizens Trust on M-52, Chelsea, at 7:30 p.m. Call 475-1791 for information.

Parents Anonymous Group, Chelsea, a self-help group for abusive or potentially abusive parents, Mondays, 7-9 p.m. Call 475-9176 for information.

Toughlove Parent Support Group—For parents troubled by their teen-agers' behavior in school, in the family, with drugs and alcohol, or with the law. 7:30 p.m. Mondays St. Joseph Hospital, 5301 E. Huron River Dr. Education Center, Classroom 8. Information: Sue Thomas, 971-0047, or Gale Cobb, 996-8781.

Waterloo Area Historical Society Board of Directors meets the third Monday of each month 7:30 p.m., at Waterloo Farm Museum, 9988 Waterloo-Munith Rd. Open to anyone interested.

Tuesday—

Sylvan Township Board regular meetings, first Tuesday of each month, 7 p.m., Sylvan Township Hall, 112 W. Middle St.

Olive Lodge 156 F&AM, Chelsea. Regular meeting, first Tuesday of each month.

Chelsea Area Jaycees, second Tuesday of each month at Chelsea Community Hospital. Open to men and women from ages 18 through 35. For more information call Tim Merkel, 475-3272.

American Business Women's Association 6:30 p.m. at the Chelsea Hospital fourth Tuesday of each month. Call 475-1707 for information.

Lima Township Planning Commission, third Tuesday of each month, 3 p.m., Lima Township Hall.

Chelsea Village Council, first and third Tuesdays of each month.

Lions Club, first and third Tuesday of every month, 6:45 p.m., at Chelsea Community Hospital. Ph. 475-7324 or write P.O. Box 121, Chelsea.

Chelsea Rod and Gun Club regular meeting, second Tuesday of each month at the clubhouse, Lingane Rd.

Chelsea Rebeccah Lodge No. 130 meets the first and third Tuesday of each month, at 7:30 p.m.

Chelsea Communications Club, fourth Tuesday of each month, 8 p.m., Chelsea Lanes basement meeting room.

Rogers Corners Extension Group, Sept. 16, 8 p.m., at home of Mrs. Lois Schenk, Waters Rd. Reveal secret pal.

Wednesday—

OES Past Matrons dinner and meeting at Senior Citizens Site, North school, Wednesday, Sept. 10, 11:45 a.m. Reservations by Sept. 8. Ph. 475-1779 or 475-1141.

Lima Center Extension Group, Wednesday, Sept. 10, at 10:30 a.m., Lima Township Hall. Business meeting and installation of officers. University Microfilm tour (Zeeb Rd.) will follow lunch at Cassidy's (Jackson Rd.).

VFW Post 4076 meeting second Wednesday of month, 7:30 p.m., VFW Hall, 105 N. Main.

OES, first Wednesday following the first Tuesday of the month at the Masonic Temple, 113 W. Middle at 7:30 p.m.

First meeting of the Washtenaw County Convalescent Homes Auxiliary of the fall season will be held at Zion Lutheran church, Ann Arbor, on Wednesday, Sept. 17, at 9:30 a.m.

"I Can Cope" is an eight-week informational group for cancer patients and their families and supporters. The course is designed to move people from "What can I do?" to "Here's what I can do." The course content includes: Learning about your disease, coping with daily health problems, expressing your feelings about having cancer, and learning about helpful resources. Instructors: Mary Helen Davis, BSW and Kris Hora, BSW. Meetings are on Wednesdays, Sept. 24, Oct. 1, 8, 15, 22, 29, Nov. 5, 12, at Chelsea Community Hospital, Woodland Room B, from 7 to 9 p.m. There is no charge.

Support Group for Relatives of Alzheimer's patients Wednesday, Sept. 17, 10 to 12 a.m., Turner Geriatric Center 1010 Wall St., Ann Arbor. For information, call 764-2556.

Thursday—

Chelsea Community Farm Bureau, Thursday, Sept. 11 at the home of Mr. and Mrs. Doris Whitaker, 8 p.m.

Chelsea Rod and Gun Club Auxiliary regular meeting, second Thursday of each month, 7:30, clubhouse, Lingane Rd.

Chelsea Area Players Board meeting second Thursday of each month, 7:30 p.m., at Citizens Trust meeting room. For more information call 475-2629.

American Legion Post No. 31. General meeting the first Thursday of each month at the post home, Cavanaugh Lake.

New Beginning, Grief Group first and third Thursday each month, 7:30-9 p.m., Family Practice Center, 775 S. Main St., Chelsea.

Knights of Columbus Women's Auxiliary, second Thursday of each month, 8 p.m. at K. of C. Hall, 20750 Old US-12.

Friday—

Senior Citizens meet third Friday of every month, pot-luck dinner, games and cards, 6 p.m. at Senior Citizen Activities Center at North school.

Toastmasters International, each Friday in the Woodlands Room at Chelsea Community Hospital at 12 p.m. for information call Judy Peak, 475-1311, ext. 311.

Overeaters Anonymous, meet every Friday, 7:10 p.m., Dexter library (upstairs), Baker Rd., Dexter. For more information call Vickie, 663-9134, or Margy, 426-4982.

Rogers Corners Farm Bureau Friday, Sept. 12, 8 p.m. at the home of Martha Eismann.

Misc. Notices—

Drop-In Service, the Children's Center at Chelsea Community Hospital, 475-1311, ext. 405 or 406.

Parent to Parent Program: in-home, friendly, visiting support system for families with children. Call 475-3305, ask for Jo Ann.

Parents Without Partners, support group for single parents. Youth activities, social events, discussion groups. For membership information, call Polly N. at 971-5825.

Home Meals Service, Chelsea. Meals served daily to elderly or disabled. Cost per meal, \$2.25 for those able to pay. Interested parties call Ann Feeney, 475-1493, or Joyce Manley, 475-2795.

Chelsea Social Service, 475-1581, 2nd floor of Village Offices. Thursdays, 10 to 4, or if an emergency need at other times, call Linda at 475-7405 or Jackie at 475-1925.

Sexual assault counseling for victim, family, friend. Assault Crisis Center, 40009 Washtenaw, Ann Arbor, 994-1616, no charge.

FIA Community Center, open Mon.-Fri. for free services: food, clothing and financial assistance.

Alcoholics Anonymous group meeting, every Wednesday, noon, 104 E. Middle St. Also Saturday, 7 p.m.

Waterloo Area Farm Museum, and Dewey School Museum are open only on Saturdays and Sundays in September. Hours for both museums are 1 p.m. to 4 p.m. The Farm Museum is located at 9988 Waterloo-Munith Rd. The School Museum is located on Mayer and Territorial Rds. Both museums suggest that reservations be made for groups over 25 persons. Please call (517) 851-7636.

I-94 Traffic Detour In Force Near Ypsi

Traffic on two miles of Interstate 94 Freeway, from the US-12/I-94 interchange to just west of the I-94/Rawsonville Rd. interchange, in Washtenaw county are detoured beginning Sept. 2 for reconstruction of the roadway, the Michigan Department of Transportation (MDOT) has said.

Westbound I-94 traffic is being detoured onto northbound Wiald Rd., and westbound US-12 while a crossover between eastbound and westbound I-94 is being constructed and throughout the construction period.

Eastbound I-94 traffic will remain on the present I-94 corridor until the crossover has been constructed. Eastbound traffic then will be shifted to the westbound lanes.

The project is scheduled for completion by fall of 1988.

JUST REMINISCING

Items taken from the files of The Chelsea Standard

24 Years Ago . . .

(Continued from page two)

Packard, Chelsea Fire Dept.; Jane Scott, Chelsea Girl Scouts; Rayma Smith, Kiwanis; Judy Wiseman, freshman class; Judy Weinkauff, senior class.

Fact Book Published on State Tourism

A fact book on Michigan's travel and tourism industry has just been published by Michigan State University.

"Travel and Tourism in Michigan: A Statistical Profile," contains current information on all aspects of Michigan's travel and tourism industry, from commercial lodging to travel promotion to state parks to hunting and fishing. More than 20 tables summarize the basic characteristics of and recent trends in the principal sectors of the industry.

The book is designed to help investors, planners, legislators, public officials, chamber of commerce executives, and entrepreneurs make informed decisions related to the state's travel and tourism industry. However, anyone interested in learning more about one of Michigan's largest industries will find this volume informative.

For example, the book summarizes research findings that document that in 1981 registered Michigan boat owners spent over a billion dollars on boating in Michigan; that Michigan's state park system contains more modern campsites than any other state park system in the nation; that Michigan has more registered snowmobiles, more registered boats, and more public golf courses holes than any other state; that the number of Bed & Breakfast establishments in Michigan increased 70% between 1984 and 1985; and that Michigan leads the nation in the sale of marine accessories.

The book is the first statistical abstract on Michigan's travel and tourism industry, and is one of the most in-depth examinations of the travel and tourism industry of any state. It is a publication of the Travel, Tourism and Recreation Resource Center, which was recently established at Michigan State University to conduct research for and provide technical assistance to the state's travel and tourism industry.

For more information about this publication, call the Center at (517) 353-0823.



RECENT DANA CORP. RETIREES are Robert Keiser, front left, and Alvin Myer, front right. Keiser, a Gregory resident, finished his 34th year on Aug. 31. His last position was as general machine leader in the hob area. Myer, a Stockbridge resident, who completed 20 years of service, last worked as a machine operator in gear and shaft finishing. Hershell Craft, back left, local UAW chairman, presented each man with a Bible. Each man received a Dana blue blazer. They also received their Dana retirement folders from their foreman, Roger Smyth, standing next to Craft, and Von Fletcher, third from left. On the far right is Plant Manager Don Blair.

TRY BEFORE YOU BUY!

HEARING TESTS!

- Hearing Aid Sales and Service
- Consultation, evaluation and fitting.
- In-home service available

CHELSEA HEARING AID CENTRE

- Testing • Hearing Aids • Batteries • Accessories •

55 Chestnut Dr. • Suite A

313-475-9109 Chelsea, Mich.

Telephone Secretary 668-4968

We're in your Target Directory

Open Saturday, 8:30 to 2. Evenings by Appointment

We accept third party billing

Lordy, Lordy!

Look Who's 40

—Love, "Thumper" and me—

Happy 72nd Honey

September 11



—Love,

Mamma and the Kids and 2 1/2 grandchildren

FRANK GROSS CHEVROLET BODY SHOP

7130 DEXTER RD.

DEXTER

New Expanded Facility

FREE ESTIMATES WE DO:

- Most Repairs
- Corvettes
- Mustangs
- Complete Paint
- Trimwork

426-4677

Submit your club news and personal items in writing—and don't forget your phone!

HEY FOLKS!! WE'RE ALL BOOKED UP



NOW Over 6,000 PAPERBACKS AND ALL 50% OFF Serendipity Paperback Book Exchange

116 PARK ST. CHELSEA, MI 475-7148



Guess what sisters all have Birthdays in September?

Happy Sweet 16 - Stephanie - 9/15

Happy 15th - Jennifer - 9/12

Happy 13th - Rebecca - 9/9

Love — Mom, Dad and Nicholas

Happy 17th Anniversary, Steve, 9/6

Love, Belinda

YOU NEED A SPINAL EXAMINATION

If You Experience Any One Of These 12 DANGER SIGNALS Indicating PINCHED NERVES:

1. Headaches
2. Dizziness
3. Neck Pain
4. Muscle Spasms
5. Shoulder Pain
6. Pain Down Arms
7. Numbness in Hands
8. Pain Between Shoulders
9. Lower Back Pain
10. Hip Pain
11. Pain Down Legs
12. Foot Problems



DR. W. ATKINSON
DIRECTOR

Millions of Americans have spine-related problems which will respond to Chiropractic care.

We encourage you to find out if you have a problem that could be helped by Chiropractic care. We accept, as new patients, only those we sincerely believe we can help.

Our Chiropractic evaluation includes standard orthopedic and neurological test procedures.

Our Fee Policy

WE ACCEPT INSURANCE

Our modern business office simplifies your insurance paperwork and allows us to treat your condition at little or no cost to you.

ATKINSON CHIROPRACTIC CLINIC

1970 CLARK LAKE RD. (at M-52), CHELSEA
PHONE FOR APPOINTMENT: 313-475-8669

Letters to the Editor

Dear Editor:
Hurray for the "Chelsea Resident" that wrote in regarding the "No Parking" signs that have vanished from McKinley St.

I have seen trucks and busses that have made attempts to turn the corner, but weren't able to because of the parked cars along the west side of McKinley.

I, too would like to know if the regulations have changed. I agree that someone has probably removed them for their convenience. I would also like to see the signs reappear.

I would also like to take this opportunity to inform ALL the residents of Chelsea that there is a three-way stop at the corner of Dewey and McKinley St. There have been a lot of people that ignore and/or roll through those stop signs.

Weren't those signs put in to slow the traffic down?

What is it going to take for you to slow down and stop?

One of the neighborhood children or a child walking to or from school to be hit?

Think about those children the next time you run one of those stop signs. Let's make the streets a little less dangerous for our children, shall we?

Concerned Chelsea Resident.

My dear friends:

I have become 75 years old since I saw you last and a few changes have come into my life since then. Frankly, I have become quite a frivolous old gal!

I am seeing four gentlemen every day. As soon as I wake up, Will Power helps me get out of bed. Then Charley Horse comes along, and when he is here he takes a lot of my time and attention. When he leaves, Arthur Ritis shows up and stays the rest of the day. He doesn't like to stay in one place very long, so he takes me from joint to joint.

After such a busy day, I am

really tired and glad to go to bed with Ben Gay.

What a life!

Lovingly,
Nedda Rest.

To the Editor,

I'm a long time Chelsea resident—an almost senior citizen—and a strong supporter of "support your local businesses"; spend your money in your home community if at all possible.

However, I overheard recently in a busy local store, a store with a telephone at the cash register up front! The very young cashier was making a personal phone call talking—just chatting madly—with a friend. She was heard to comment as she laughed loudly—"you wouldn't believe this old lady who came in, she was a real crock" etc., etc. Laugh, laugh.

Sombody should clue these young working people the value of respect for elders and discretion in their behavior and conversation while working in a public place. Many of these "old ladies" whom you consider a "real crock" have worked hard and unselfishly to better your community and certainly not least is the fact that a large share of the buying power that supports the business that gives you your job—that buying power belongs to those funny old ladies.

Old Enough to Know.

L. Heimerdinger Wins Fair Shetland Event

Lucy Heimerdinger, of Chelsea, took first place in the Shetland pony roadster class (43" and under) with her horse Sly Gambler, at the Michigan State Fair on Wednesday, Aug. 27. Shetland, Arabian, half-Arabian and Hackney performance classes were judged.



THESE HORSES AND THEIR TRAINERS earned showmanship awards at the Chelsea Community Fair. Jodi Oltersdorf, of Chelsea, left, won

the novice award, and Christine Vargo, right, also of Chelsea, won in the walk/trot division.



SHOWMANSHIP AWARDS were presented to Kasey Byrum, of Dexter, right, in the senior division, and Gianna Bommarito, of Ann Arbor, in the

junior division. It was close competition all the way.



GRAND CHAMPION HORSE at the Chelsea fair belonged to Tim Long, of Dexter.

Flu Shot Clinics Scheduled for Senior Citizens

Two flu shot clinics for senior citizens will be conducted on Thursday, Sept. 18 and on Thursday, Oct. 2 at 12:30 p.m. at the Chelsea Senior Citizens Center in North school. All persons over the age of 50 are eligible to receive these injections.

The clinic is sponsored by the University of Michigan Family Practice Center. Nurses from the Family Practice Center will assist at this clinic.

Anyone who is allergic to chicken eggs should not participate in the program. Those who do qualify for the program should check with their physician to determine the advisability of receiving the immunizations.

A special reduced fee of \$5 has been established. This reduced rate applies only to the flu shots given in these two special clinics at the Senior Citizens Center at North school.

Pre-registration is requested by calling the Chelsea Community Education Center at 475-9830.

Please Notify Us of Any Change in Address

Don't be a heartbreaker



Eat less saturated fat.

American Heart Association

WE'RE FIGHTING FOR YOUR LIFE

STUDENT BIKE SHOP

is not just for students. Families pay the same LOW PRICES here that students do! Need a Bike but cannot afford a new one? Come in and check out our large stock of used reconditioned bikes!

607 S. Forest

662-6986

21 years of service to the community. We're getting better all the time.

"GET READY FOR FALL"

call

KLINK EXCAVATING

for

TOP SOIL PROCESSED ASPHALT

SAND ROAD GRAVEL DRIVES

ALL TYPES OF STONES LIMESTONE

475-7631

WEIGHT LOSS THROUGH HYPNOSIS

Smoking Withdrawal - Stress Management
Improving Confidence-Treatment of Insomnia
Phobias - Rapid, Relaxing, Pleasant



THE JACKSON HYPNOSIS CLINIC, INC.

569 Wildwood Ave., Jackson 787-5904

School Board Notes

Present at a regular meeting of the Chelsea Board of Education Tuesday, Sept. 2 were Dils, Grau, Corneau, Redding, Satterthwaite, Wales, Chorem, superintendent Van Meer, Principals Williams, Stielstra, Benedict, Wescott, assistant principal Larson, athletic director Reed, curriculum director Bissell, guests. Meeting called to order at 8 p.m. by President Dils.

Board approved the minutes of the Aug. 18 meeting.

caterina employees.

The board authorized the administration to proceed with the purchase of four bus chassis and four bus bodies.

The board accepted, with regret, the resignation of Pauline Koski, effective Sept. 2, 1986. Pauline had served as E. I. teacher at Beach school.

Meeting adjourned at 9:28 p.m.

PREP Project Screening Pre-School 4-Year-Old Children

The Parent Readiness Education Project (PREP) is again screening all four-year-old children in the Chelsea School District. Children are eligible for this free service if they were born between Dec. 2, 1981 and Dec. 1, 1982.

If you have not received a letter, please call North School, 475-9131, ext. 60, to make an appointment. A teacher will meet individually with each child to assess the child's learning strengths. PREP teachers, Linda Hiatt or Susan Lovejoy, will share this information with the parents, so they can learn more about their child's readiness for kindergarten.

The board approved a three-year salary schedule for

HISTORICAL - PATRIOTIC CALENDAR

Compiled by the Americanism Department, Veterans of Foreign Wars Presented Locally by VFW Post No. 4076

- Sept. 10, 1913—Lincoln Highway opened as first coast-to-coast paved highway.
- Sept. 11, 1971—Soviet Premier Nikita Krushchev died.
- Sept. 11, 1972—Watergate investigation opened in Washington, D.C.
- Sept. 13, 1788—Congress authorized first national election for January 1789.
- Sept. 13, 1860—Gen. John J. Pershing born near Laclede, Mo., died July 15, 1948.
- Sept. 14, 1814—Francis Scott Key wrote "Star Spangled Banner."
- Sept. 17, 1787—U.S. Constitution approved. Citizenship Day celebrated.
- Sept. 17, 1911—First plane flight, California to New York, 82 hours, 4 min. Now 4 hours.
- Sept. 17, —Citizenship Day, observed annually. Wide
- Sept. 17, 1914—V.F.W. Ladies Auxiliary organized.

WERE OPEN 24 HOURS 7 DAYS A WEEK

For Your Inspection

Our "BIG LOT" is ALWAYS OPEN for you to browse (even after normal business hours). No salesmen, no fences — no chains — no blocked off driveways. Look them over at your convenience, then come back during normal business hours to make "YOUR BEST DEAL".

Only minutes away. Located 1/4 mile north off I-94, Exit 159. Always a great selection. Warranties included with or available on most vehicles.

Always over 40 to choose from

... OVERSTOCKED ...

1977 FORD LTD Wagon	\$995
1979 VW RABBIT — front wheel drive	\$1,450
1977 THUNDERBIRD	\$1,695
1978 THUNDERBIRD	\$1,995
1978 MUSTANG	\$1,995
1978 FORD LTD II, excellent transportation	\$1,995
1980 GRANADA 2-dr.	\$2,495
1979 FORD LTD LANDAU	\$2,495
1981 GRANADA 2-dr.	\$2,495
1980 MERCURY Zephyr 4-dr.	\$2,995
1978 FAIRMONT WAGON, 45,000 miles	\$2,995
1982 ESCORT 4-dr., automatic transmission	\$3,495
1984 ESCORT	\$3,650
1984 FORD Escort 2-dr., locally owned	\$3,995
1981 OLDS OMEGA 4-dr. Sport Model	\$3,995
1983 BUICK SKYLARK, 2-dr. Just reduced	\$4,295
1983 AMC EAGLE	\$4,995
1985 FORD EXP Sporty Coupe	\$4,995
1983 FORD THUNDERBIRD	\$5,495
1983 PONTIAC 6000 STE 4-dr.	\$5,995
1983 FORD F-150 PICKUP	\$5,995
1983 CAMARO BERLINETTA	\$6,995
1984 FORD Convertad Van	\$6,995
1984 CUTLASS CIERA	\$7,995
1983 MERCURY Grand Marquis 4-dr.	\$8,495
1985 BRONCO B EDDIE BAUER	\$10,900
1984 BEAUVILLE WAGON	\$11,900
1984 LINCOLN CONTINENTAL 30,000 miles	\$13,500

Have a great day

PALMER FORD MERCURY

Home of the 48-hr. money-back guarantee and the guaranteed buy-back program.

OPEN: Mon. and Thurs 'til 8:30 p.m.
Saturday 'til 12:30 p.m.

In Washtenaw County since April 15th, 1912

CHELSEA 475-1800

State Licensed and Insured
JERRY HANSEN & SONS
ROOFING & SIDING COMPANY
Phone (313) 994-4232
P. O. Box 2123, Ann Arbor, Mich. 48106

ALL TYPES OF ROOF REPAIRS SIDING GUTTERS
DOWNSPOUTS, INSURANCE WORK

57 Years Experience

Chelsea Welding, Inc.

- INDUSTRIAL FABRICATIONS
- PORTABLE WELDING
- TRAILER HITCHES

Farm Machine Repairs

No Job Too Small!

1190 Pierce Rd., Chelsea

8-5:30 M-F, 8-12 Sat.

475-2121

FOR Remodeling & Custom Homes

at their finest

COMMERCIAL RESIDENTIAL
FULLY LICENSED INSURED
SOLAR
CONSTRUCTION & HOME IMPROVEMENT CO.
NATIONAL AWARD WINNERS

ANN ARBOR

JACKSON

662-9696

788-8192

LUNCHEON SPECIAL FOR THE MONTH OF SEPTEMBER

CROCK OF SOUP OR CHILI & SALAD BAR - \$3.50

DAILY LUNCHEON SPECIAL
Food to take out for lunches

DINNER SPECIAL

Daily, from 5:30 till?

MONDAY THRU THURSDAY at a Special Price
FRIDAY Bar-B-Q Country Style Ribs
SATURDAY Prime Rib (above average cut)

SUNDAY, SEPT. 14 — 2 p.m. till?

STEAK SPECIAL

TOP SPORTS EVENTS on BIG SCREEN TV
LIVE BAND FRIDAY & SATURDAY

CATERING - Wedding - Graduation - Business Meetings

WOLVERINE
Food & Spirits

W. Old US-12 & M-52
Chelsea

(313) 475-9014



'Butterflies Are Free' Well Done at True Grist

By Retlaw Dranoel
Free Lance Drama Critic
Tender direction accompanied by superb acting makes for an emotionally enjoyable evening at the True Grist Dinner Theatre in Homer with "Butterflies Are Free" currently featured on the theatrical boards. Leonard Gershe has written some terrific lines into a subtle but very feeling drama about "who is really handicapped" in this crazy world of ours.

Laughter aplenty will be yours and if you feel strongly about people, tears of joy and understanding will happily roll down your cheeks as you enjoy this deliciously empathic comedy.

Don Baker has just rented an apartment in New York City with the kitchen/living room facing the audience. We are introduced to Baker and his unseen mother (Mrs. Baker) by a telephone conversation in which the concerned mother questions her son's alienation from her for one month per earlier agreement.

Don's next door neighbor hidden between paper thin walls is a "hope-to-be actress" Jill Tanner whose hearing is excellent and who has listened to his maternal conversation. Don and Jill proceed with surface acquaintance which rapidly moves into social intimacy of the bedroom variety as the plays heads for a first-act climax.

Unaware of Don's blindness (from birth) until the movement of an ash tray out of its appropriate place, Jill comes to the realization that he is incapacitated with lack of sight. The adjustment to this by the couple is indeed excellently written and performed, causing several deeply moving emotional relationships to develop between the added blonde actress and the "try it on my own" young man.

Taking his guitar and singing "Butterflies Are Free" is the opening of his hidden talents. Jill hops onto this hidden ability with both feet with encouragement. Interruption arrives with the arrival of Don's mother finding the couple in a state of undress.

Dueling verbally, Don and his mother slowly develop the affection that seems never to surface between these two family members. She immediately distrusts the actress, Jill, and openly expresses this dislike. Eventually, however, her dislike turns to cautious admiration of the young lady who is having this sexual affair with her son.

Jill goes to audition, coming back with a new boy friend, Ralph Austin, telling Don she is moving to Ralph's apartment because it will be handier. Don is inwardly destroyed emotionally; but determinedly fights to keep his love. The premise: "Who is really the handicapped person in

this world? An obviously blind person or an individual who emotionally refuses to face life?"

Suzanne Ogden of Ypsilanti appeared very comfortable with the portrayal of the flighty, non-committal Jill Tanner. She was equally able to convey the light, airy headedness that primarily characterized Tanner and to grasp at the emotions of the audience with the rare insight that enlightens Mrs. Baker about her son's lack of confidence. Ogden seemed to be enjoying herself from the outset—a sure sign of confidence with the role—which translated to an ease of enjoyment for the audience.

James Allen Baker's blind youth is a study in developmental stage action. His early stage movements indicated by sureness of movement eventually become clumsy and misdirected as he inwardly becomes the same way, quite a feat by young James Baker. His anger in the second act in his uncontrollable hurting is brilliantly played and comes reeling out to the audience with its unabashed, open emotion.

Joanne Burleson is so natural as the mother she seems not to be acting, but seems to have arrived off the street literally to visit her blind son. Her ability to move from an overly protective mother, much concerned, to one who has sense enough to pull back and let go in a time of crisis is a terrific study in character by Ms. Burleson. She is a stage actress indeed and brings down the house with her natural humor expressed through Gershe's lines.

Jeremiah Lemons as Ralph—Jill's boyfriend—accomplishes character development in a very short period of time. His sexy, Jackadassical approach to Don and to Jill comes through quickly. To do this character development in a short period provided by the play again is a marvelous acting accomplishment.

Perhaps the real star of the evening is the interaction of the cast with one another; the natural playing off of the other character so that the audience is receiving the full effect of the marvelous humorous, but often biting lines of the playwright.

"Butterflies Are Free" deserves a visit from you at the True Grist Dinner Theatre. Reservations may be made by calling 517-588-4151. Performances are from Wednesday through Sunday.

David M. Pritchard, the new producer at True Grist, invites patrons to meet the stars in the adjoining Bin Room next to the theatre where photographs may be taken. On Friday and Saturday evenings, with encouragement, the cast might open up their vocal chords for your enjoyment.



JAMES BAKER (Don) and Suzanne Ogden (Jill) emotionally expound in a scene from "Butterflies Are Free" now playing at True Grist Dinner-Theatre in Homer.

Yankee Air Force Founder's Day Set

The Yankee Air Force Museum at Willow Run Airport will take visitors back into the 1940's during the fifth annual Founder's Day Air Exhibition, Sept. 13-14. The event will commemorate the 75th anniversary of Naval Aviation, 60th anniversary of the Michigan Air National Guard and 50th Anniversary of Air Traffic Controllers.

Highlighting the week-end will be a dinner-dance Saturday evening beginning at 6:30 p.m., featuring the big band sound of Al Townsend and the Ambassadors. A "USO" show patterned after those popular at military bases during World War II will be part of the program. Advance purchase tickets are \$20 and \$25 at the door. Period dress is optional.

Vintage "Warbirds" including the museum's recently acquired Boeing B-17G Flying Fortress, as well as their C-47 and B-52 will be on display throughout the two-day event. The Museum has over 20 aircraft on display in all phases of restoration. Other activities will include a fly-by demonstration each day at 3 p.m., speaker forums by seasoned Michigan aviators, WW-II movies, exhibits by recruiters, Air Traffic Controllers, the 99's, Tuskegee Airmen, military, warbird and private and commercial aircraft on display. There will be lunches available both days and a pancake breakfast on Sunday morning at 9 a.m.

"This event has always been well attended," said YAF president Harry Terpstra. "We've found that the Museum is like a magnet for people who enjoy airplanes and history museums. This southeastern part of Michigan is very rich in aviation history itself, such as Willow Run airport housing the B-24 Liberator production plant and our hangar is the last place the B-24's went through before they flew. The dinner-dance is traditionally a sellout, and there should be even more interest this year with the addition of the "G.I. Review," USO style. All proceeds from the dance will go toward the restoration of our Boe-

ing B-17 Flying Fortress." Tickets purchased in advance are \$20 per person for the dinner-dance.

Gates open at 9 each morning, with daytime activities continuing until 5 p.m. There will be a \$5 per vehicle donation at the gate on Beck Rd. The Yankee Air Museum is located off Beck Rd., at the northeast corner of Ypsilanti's Willow Run Airport. Call 483-4030 for information.

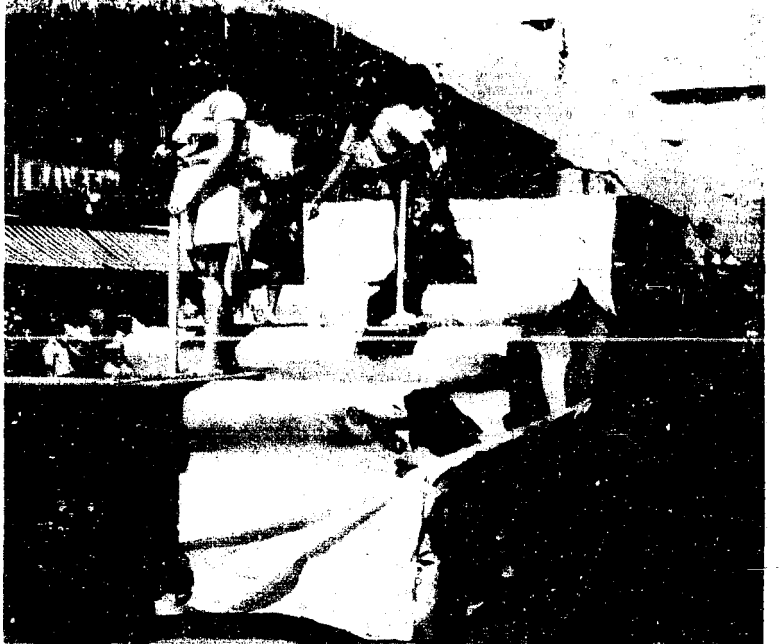

ROGERS CORNERS HERDSMEN won fourth place in the youth division with their float that featured a surfing theme. At the back is Kathryn Morgan, who the club sponsored in the fair queen pageant. Her court, clockwise from left, is Linell Brehner, Melinda McCalla and Judy Barcis.

Nutrition Series Offered By U-M Geriatrics Service

"Living the Healthy Life," a nutrition series offered by the University of Michigan's Turner Geriatric Services, will meet Thursday, Sept. 18 from 2 to 3:30

p.m. at the clinic, 1010 Wail St. On Sept. 18, Judith Torner, R.D., University of Michigan Medical Center Nutrition Services, will speak on weight con-

trol through behavior modification. The series is free.

Call 764-2556 for information and registration.

201 Park Avenue
Jackson, Michigan

3152 E. Michigan Ave.
Jackson, Michigan

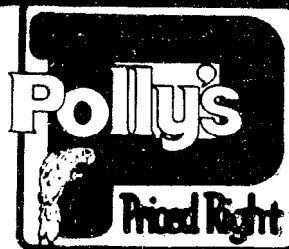

1821 Spring Arbor Rd.
Jackson, Michigan

1101 M-52 Highway
Chelsea, Michigan

Prices good Sept. 9-14, 1986.

OPEN 24 HOURS - 7 Days A Week! ANNUAL FRESH AMERICAN Lamb and Veal Sale!

FRESH LAMB LEG OR

**Butt
Half**
\$2.79 lb.

FRESH

**Whole
Lamb**
\$7.98 lb.

VEAL

Round Steak \$4.69 lb.

LAMB

Rib Chops . . . \$3.59 lb.

GROUND

Lamb \$1.99 lb.

LAMB

Riblets \$1.89 lb.

LAMB

**Shoulder
Roast** . . . \$1.79 lb.

USDA CHOICE
WHOLE

**BEEF
LOINS**
\$1.98 lb. Just Cut

VEAL

Cutlets \$3.99 lb.

FRESH LAMB LEG

Sirloin Half . \$2.89 lb.

FRESH

Stew Lamb . \$2.49 lb.

LAMB

Blade Chops \$1.89 lb.

VEAL

Loin Chops \$4.99 lb.

VEAL

**Chop
Suey** . . . \$2.59 lb.

PEPSI-COLA
SPECIAL

8-Pack of
12-oz. Cans
6 pac \$1.89
12 pac \$3.88



LAMB
LOIN
CHOP
\$4.99 lb.

POMA'S PIZZA

137 Park Street, Chelsea
Ph. 475-9151

HOURS: Mon., 4 p.m. to 10 p.m.
Sun., Wed., Thurs. 4 p.m. to 11 p.m.
Fri. & Sat., 4 to 12 p.m.

"We Knead Your Dough"

We also have thin crust pizza on request.

CLIP THIS COUPON
\$1.50 OFF
ON
ANY LARGE
OR
EXTRA LARGE
PIZZA
(one coupon per pizza)

Offer good thru Sept. 16, 1986 at Poma's Pizza, Chelsea

Private Industry Council Representatives Sought By County Commissioners

Washtenaw County Board of Commissioners is scheduled to consider applications for seven representatives of Private Sector Business to the Private Industry Council of the Washtenaw County/City of Ann Arbor/Livingston County (WALTEC) at the Oct. 1 session of the Board at 7 p.m. in the Board Room, Administration Building.

In some cases persons currently serving in these positions are seeking reappointment.

One-page resumes should be addressed to the lead business agency in your area, i.e. Chamber of Commerce. Those resumes received by Sept. 19 will be submitted to the Board of Commissioners for their consideration on Oct. 1.

Bath Fixture Refinishing

Why Replace It? Perma-Glaze It!
Work done on premises • No Mess • For a Fraction of replacement cost



Have your bathtubs, wall tile
& sinks sparkle like new!

■ PORCELAIN ■ VITREOUS FINISHES
■ FIBERGLASS ■ CHIP REPAIR
■ ACRYLIC

DECORATOR COLORS AVAILABLE

Have appliances in your kitchen that
don't match? Perma-Glaze them!
We'll match them to any color you desire.

Ann Arbor
Perma-Glaze, Inc.
Professional Bathtub, Sink, Fixture Refinishing

Call today For a Free Estimate!

Serving Washtenaw County
& Surrounding Areas **747-8100**

Cameron Is Honorary Chairman Of United Way Campaign

Chelsea United Way has been active all summer making plans for the 1986 campaign, beginning Oct. 1.

Charles Cameron, retired superintendent of the Chelsea School District, has accepted the position of Honorary Chairman.

Contacting persons in the area of industry will be Dave Prohaska and Lang Ramsay; Commercial, Jill Taylor and Cathy Kitchell; Professional, Randy Muebach and Mike Smith; Chelsea Community Hospital, Pat Kubany; Chelsea Schools, Jackie Rogers; Clubs and

Organizations, Lynda Long Collins.

Chelsea United Way is governed by 21 persons from all walks of life. The board meets the third Wednesday of each month and the meetings are open to the public.

United Way supports many Chelsea agencies including Chelsea Area Transportation System (C.A.T.S.). The service provides low cost transportation to our seniors.

Chelsea Home Meal Service enables hot meals to be delivered to aged and disabled Chelsea

residents daily.

Chelsea Recreation Council provides the community with year-round activities for persons of all ages in the Chelsea School District.

Chelsea Social Services, which aids families in need of food, clothing and financial assistance.

Chelsea's Faith in Action, is also a member agency which provides programs for persons in need of counseling, emergency assistance, including food, clothing, financial aid and transportation. They also offer a free health clinic for those who are unable to pay and have a Senior-Teen Program, which matches teens with Senior Citizens living alone, who are in need of some help in the home and companionship.

Community Ed. Offers Many New Fall Classes

Bodybuilding for women, computer graphics and financial management for the small business owner are some of the classes that are new this year to the Chelsea Community Education fall schedule.

A total of 11 classes are being offered for the first time this fall.

One class that is being heavily promoted is called "Ideas Unlimited," for people who provide home day care/latch key services.

Debbie Osborne, described as a "mother, teacher and former baby-sitter of eight," is coordinating the new group.

"According to Jackie Rogers, community education director, Ideas Unlimited was created in response to the large number of requests to provide a forum where adults could meet and exchange activity ideas for groups

of youngsters.

As group leader, Osborne will ascertain the needs and interests of participants and plan monthly programs. Programs might include topics such as holiday activities, nature projects, health and safety tips, kids-in-the-kitchen ideas, and local walking field trips.

The group will meet regularly on the third Monday of each month from 7-8:30 p.m. at the Chelsea High school media center. The first meeting will be Monday, Sept. 29. A \$20 fee will cover the first four months of meetings.

Other new programs include, "Business After Hours," a chance to meet and mix with members of the Chelsea Area Chamber of Commerce on Wednesday, Sept. 17 from 5-7 p.m.; "Financial Management for the Small-Business Owner," on Oct. 30; "Assertive Discipline for Parents," a program to help parents discipline their children effectively, a two-hour workshop on Nov. 4; "Toward a More Successful Work and Life Style," on Oct. 29; "Latch-Key Families, Ensuring a Positive Experience," on Tuesday, Sept. 16 and Saturday, Sept. 20; "The Village Shoppe," a series of classes on how to make heirloom crafts; "Women's Bodybuilding," on Monday and Wednesday from 7-8:30 p.m.; "Studio Art," sponsored by the Ann Arbor Art Association; and "Color Harmony Workshop," a course to teach people what colors look best on them.

For more information, call the

District To Buy Four School Buses

Due to a larger-than-anticipated equity fund, the Chelsea School Board approved the purchase of two additional school buses at their regular meeting Tuesday, Sept. 2.

The district now plans to buy four buses this year.

The district will buy two Chevrolet chassis from Faist-Morrow Buick-Olds-Chevrolet, of Chelsea, and two Ford chassis from Palmer Ford of Chelsea at \$18,504 per chassis.

C. B. Equipment, of Lansing, was the low bidder to supply the bodies, at \$15,292 each.

That means the cost per bus is \$33,796.

According to assistant superintendent Fred Mills, the decision to buy two different makes of bus at the same time was made because the district wants to evaluate them under the same conditions.

Mills said three companies placed bids for the chassis. Wolverine Transportation bid \$15,750, and Neil's Automotive bid \$15,827.

Mills said the expected delivery date is next spring. The district uses 28 buses and vans on a regular basis, and there are two spare vehicles. The new buses will be replacements.

The average bus is used for seven years, and becomes a

The Chelsea Standard

Section 2

Chelsea, Michigan, Wednesday, September 10, 1986

Pages 9-20



UNDERGROUND COMMUNICATIONS cable was installed by Conrail workers last week as scheduled maintenance on the tracks continued. The hole was dug and cable laid simultaneously.

Grass Lake Youth Receives Marine Safety Award

Marine Lance Cpl. James W. Wagner, son of Stuart Strahan of 3225 Fishville Rd., Grass Lake, recently received a Safety Milestone Award.

He received the award while serving as a member of Marine Attack Squadron 513, 3rd Marine Aircraft Wing, Marine Corps Air Station, Yuma, Ariz., for a one-year accident free service and 22 years for the squadron.

A 1984 graduate of Grass Lake High school, he joined the Marine Corps in July 1984.

Renown Educator To Speak at CHS

Madeline Hunter, a nationally-known expert on classroom instruction, will be speaking to Chelsea teachers on Monday, Sept. 15 at 4 p.m. in the Chelsea High school auditorium and the public is invited to attend.

Hunter is a lecturer in the Department of Education at UCLA who is known for her work linking research on teaching and learning with classroom practice.

Hunter is credited with having enormous influence on classroom instruction and the thinking patterns of teachers.

Hunter is speaking earlier in the day to the Chelsea Area School

OFFICE PRODUCTS FALL SALE

Dexter Office Supply

8106 Main Street
Dexter, Michigan 48130
(313) 426-4991

Chelsea Office Supply

118 Main Street
Chelsea, Michigan 48118
(313) 475-3539 or 475-3542

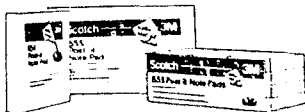

3M Post-it® Notes

Notes that look like ordinary note paper yet they have an adhesive on the back which allows them to be attached without staples or paper clips. 100 sheets/pad, 12 pads/pack. Sheets are yellow.

	List Price	Sale Price
HA2-653 1 1/2" x 2 1/4"	\$5.20/pk.	4.05/pk.
HA2-654 YW 3 1/2" x 5 1/8"	\$.98/pd.	\$.76/pd.
HA2-655 3 1/2" x 5 1/8"	\$1.29/pd.	\$.99/pd.
HA2-656 YW 2 1/2" x 3 1/4"	\$.73/pd.	\$.58/pd.

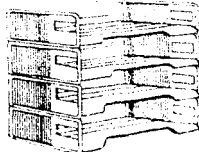

eldon Side-Load Stackable Trays

Letter size, trays molded of high-impact styrene. Contemporary design gives an attractive appearance to any work station. 12 1/2" W x 8 1/2" D x 2 1/2" H.

	List Price	Sale Price
HK3-1600-0 Beige	\$4.19/ea.	\$2.75/ea.
HK3-1600-1 Black	\$4.19/ea.	\$2.75/ea.
HK3-1600-3 Smoke	\$4.19/ea.	\$2.75/ea.

ASSOCIATED Rules Pads

Legal pads are standard tumble ruled in blue and have double line margin rule at left in red. Letter pads are standard ruled on two sides in blue. Headstrip style is stitched at top and perforated for tear out. Padded style is glued at top.

	List Price	Sale Price
HEADSTRIP STYLE/LEGAL		
HP3-C58CP 5 1/2" x 8 1/2" Canary	\$1.73/ldz.	\$1.26/ldz.
HP3-C811CP 8 1/2" x 11 1/2" Canary	\$1.25/ldz.	\$.91/ldz.
HP3-C811WP 8 1/2" x 11 1/2" White	\$1.25/ldz.	\$.91/ldz.
HP3-C814CP 8 1/2" x 14" Canary	\$1.45/ldz.	\$1.04/ldz.
HP3-C814WP 8 1/2" x 14" White	\$1.45/ldz.	\$1.04/ldz.
PADDED STYLE/LEGAL		
HP3-C811C 8 1/2" x 11 1/2" Canary	\$1.09/ldz.	\$.75/ldz.
HP3-C811W 8 1/2" x 11 1/2" White	\$1.09/ldz.	\$.75/ldz.
PADDED STYLE/LETTER		
HP3-C814W 8 1/2" x 14" White	\$1.29/ldz.	\$.91/ldz.
HP3-C814C 8 1/2" x 14" Canary	\$1.29/ldz.	\$.91/ldz.

LIQUID PAPER Correction Fluids

Liquid penetrates the paper and actually becomes part of it. It dries to a fine pow. surface. It is non-toxic, plastic bottle.

	List Price	Sale Price
HS3-564-01 White	\$1.49/ea.	\$1.09/ea.
HS3-565-01 Thinner	\$1.49/ea.	\$1.09/ea.
HS3-747-01 Pink & Ink	\$1.49/ea.	\$1.09/ea.



TRACY KAISER took second place in the Powder Puff heat at last week's demolition derby, but finished first in the feature event on Tuesday night. Jamie Bollinger was the second place winner.

Kaiser Has Big Day At Cavalcade

Tracy Kaiser and Scott Otto were the big winners in two of the Cavalcade of Thrills demolition Derby at the Chelsea Community Fair.

On Tuesday, Aug. 26, Kaiser shed second to Dawn Murphy in the Powder Puff heat for men before winning the feature event later in the evening.

It was a big pay day for Kaiser, who won \$50 in the Powder Puff heat and \$225 in the feature. Winner of Tuesday's first heat Jamie Bollinger. Steve Cobb second.

Second heat winner and runner-up were Scott Dault and e Smyth.

Ron Kiel won the third heat, and John Preston and Wayne Smith tied for second.

Winners met in the feature where Kaiser was victorious. Bollinger was runner-up.

On Wednesday night, Scott Dault won the pick-up heat and \$100, and Andy Fletcher was second.

Heat one was won by Rod Laier, and Paul Hoffmeyer placed second.

Otto was the winner of the second heat, and Brian Farley placed second.

Mark Dault and Kiel took first and second in heat three.

The feature heat was won by Scott Otto, and Dault was second.

First and second place in the first three heats each night won \$50. Feature events paid \$225 for first and \$100 for second.

R.G. Carpenter and Hoffmeyer also won awards for best decorated cars.

Girl Scout Round-Up Stated Thursday

Girl Scout Round-Up for girls in first through sixth grades will be held Thursday, Sept. 11 at North School Cafeteria at 7 p.m. Chelsea Girl Scout Troop Service Director Lee Tremper urges the girls and their parents to come and find out what Girl Scouting is all about.

HARVEST WEEK-END

U-Pick or We Pick

HOME-GROWN TOMATOES

PEACHES

Hardy Mums

\$2.99 ea. or 6 for \$14.95

PEPPERS & BROCCOLI by the bushel

WHOLESALE & RETAIL

NEW HOURS: 8 a.m. till 8 p.m. Every Day.

GEE FARMS

1928 Bunker Hill Rd., Stockbridge

(517) 769-6772

FARM BAKED DOUGHNUTS AND BREAD

HAND-DIPPED ALL-STAR ICE CREAM



'Butterflies Are Free' Well Done at True Grist

By Retlaw Draneel
Free Lance Drama Critic
Tender direction accompanied by superb acting makes for an emotionally enjoyable evening at the True Grist Dinner Theatre in Homer with "Butterflies Are Free" currently featured on the theatrical boards. Leonard Gershe has written some terrific lines into a subtle but very feeling drama about "who is really handicapped" in this crazy world of ours.

Laughter aplenty will be yours and if you feel strongly about people, tears of joy and understanding will happily roll down your cheeks as you enjoy this deliciously empathic comedy.

Don Baker has just rented an apartment in New York City with the kitchen/living room facing the audience. We are introduced to Baker and his unseen mother (Mrs. Baker) by a telephone conversation in which the concerned mother questions her son's alienation from her for one month per earlier agreement.

Don's next door neighbor hidden between paper thin walls is a "hope-to-be-actress" Jill Tanner whose hearing is excellent and who has listened to his maternal conversation. Don and Jill proceed with surface acquaintance which rapidly moves into social intimacy of the bedroom variety as the plays heads for a first-act climax.

Unaware of Don's blindness (from birth) until the movement of an ash tray out of its appropriate place, Jill comes to the realization that he is incapacitated with lack of sight. The adjustment to this by the couple is indeed excellently written and performed, causing several deeply moving emotional relationships to develop between the added blonde actress and the "try it on my own" young man.

Taking his guitar and singing "Butterflies Are Free" is the opening of his hidden talents. Jill hops onto this hidden ability with both feet with encouragement. Intermission arrives with the arrival of Don's mother finding the couple in a state of undress.

Dueling verbally, Don and his mother slowly develop the affection that seems never to surface between these two family members. She immediately distrusts the actress, Jill, and openly expresses this dislike. Eventually, however, her dislike turns to cautious admiration of the young lady who is having this sexual affair with her son.

Jill goes to audition, coming back with a new boy friend, Ralph Austin, telling Don she is moving to Ralph's apartment because it will be handier. Don is inwardly destroyed emotionally, but determinedly fights to keep his love. The premise: "Who is really the handicapped person in

this world? An obviously blind person or an individual who emotionally refuses to face life?"

Suzanne Ogden of Ypsilanti appeared very comfortable with the portrayal of the flighty, non-committal Jill Tanner. She was equally able to convey the light, airy headedness that primarily characterized Tanner and to grasp at the emotions of the audience with the rare insight that enlightens Mrs. Baker about her son's lack of confidence. Ogden seemed to be enjoying herself from the outset—a sure sign of confidence with the role—which translated to an ease of enjoyment for the audience.

James Allen Baker's blind youth is a study in developmental stage action. His early stage movements indicated by sureness of movement eventually become clumsy and misdirected as he inwardly becomes the same way, quite a feat by young James Baker. His anger in the second act in his uncontrollable hurting is brilliantly played and seems reeling out to the audience with its unabashed, open emotion.

Joanne Burleson is so natural as the mother she seems not to be acting, but seems to have arrived off the street literally to visit her blind son. Her ability to move from an overly protective mother, muchly concerned, to one who has sense enough to pull back and let go in a time of crisis is a terrific study in character by Ms. Burleson. She is a stage actress indeed and brings down the house with her natural humor expressed through Gershe's lines.

Jeremiah Lemons as Ralph—Jill's boyfriend—accomplishes character development in a very short period of time. His sexy, lackadaisical approach to Don and to Jill comes through quickly. To do this character development in a short period provided by the play again is a marvelous acting accomplishment.

Perhaps the real star of the evening is the interaction of the cast with one another; the natural playing off of the other character so that the audience is receiving the full effect of the marvelous humor, but often biting lines of the playwright.

"Butterflies Are Free" deserves a visit from you at the True Grist Dinner Theatre. Reservations may be made by calling 317-568-1151. Performances are from Wednesday through Sunday.

David M. Pritchard, the new producer at True Grist, invites patrons to meet the stars in the adjoining Bin Room next to the theatre where photographs may be taken. On Friday and Saturday evenings, with encouragement, the cast might open up their vocal chords for your enjoyment.



JAMES BAKER (Don) and Suzanne Ogden (Jill) emotionally expound in a scene from "Butterflies Are Free" now playing at True Grist Dinner Theatre in Homer.

Yankee Air Force Founder's Day Set

The Yankee Air Force Museum at Willow Run Airport will take visitors back into the 1940's during the fifth annual Founder's Day Air Exhibition, Sept. 13-14. The event will commemorate the 75th anniversary of Naval Aviation, 60th anniversary of the Michigan Air National Guard and 50th Anniversary of Air Traffic Controllers.

Highlighting the week-end will be a dinner-dance Saturday evening beginning at 6:30 p.m., featuring the big band sound of Al Townsend and the Ambassadors. A "USO" show patterned after those popular at military bases during World War II will be part of the program. Advance purchase tickets are \$20 and \$25 at the door. Period dress is optional.

Vintage "Warbirds" including the museum's recently acquired Boeing B-17G Flying Fortress, as well as their C-47 and B-52 will be on display throughout the two-day event. The Museum has over 20 aircraft on display in all phases of restoration. Other activities will include a fly-by demonstration each day at 3 p.m., speaker forums by seasoned Michigan aviators, WW-II movies, exhibits by recruiters, Air Traffic Controllers, the 99's, Tuskegee Airmen, military, warbird and private and commercial aircraft on display. There will be lunches available both days and a pancake breakfast on Sunday morning at 9 a.m.

"This event has always been well-attended," said YAF president Harry Terpstra. "We've found that the Museum is a magnet for people who are airplanes and history museum. This southeastern part of Michigan is very rich in aviation history itself, such as Willow I airport housing the B Liberator production plant. Our hangar is the last place, B-24's went through before they flew. The dinner-dance is traditionally a sellout, and this should be even more interesting this year with the addition of "G.I. Review," USO style. proceeds from the dance will toward the restoration of our E

Private Industry Council Representatives Sought
By County Commission
Washtenaw County Board Commissioners is scheduled consider applications for representatives of Private Industry to the Private Industry Council of the Washtenaw County/City of Ann Arbor/Livings County (WALTEC) at the Oct session of the Board at 7 p.m. the Board Room, Administrative Building.

In some cases persons currently serving in these positions seeking reappointment.

One-page resumes should be addressed to the lead business agency in your area, Chamber of Commerce. The resumes received by Sept. 19 be submitted to the Board Commissioners for their consideration on Oct. 1.

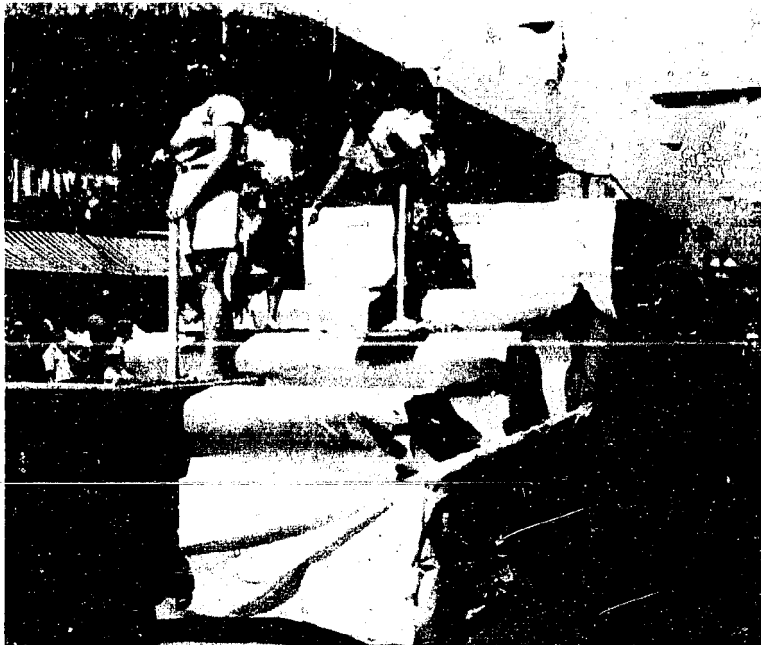

ROGERS CORNERS HERDSMEN won fourth place in the youth division with their float that featured a surfing theme. At the back is Kathryn

Morgan, who the club sponsored in the fair queen pageant. Her court, clockwise from left, is Linell Brehner, Melinda McCalla and Judy Barels.

Nutrition Series Offered By U-M Geriatrics Service

"Living the Healthy Life," a nutrition series offered by the University of Michigan's Turner Geriatric Services, will meet Thursday, Sept. 18 from 2 to 3:30

p.m. at the clinic, 1010 Wall St. On Sept. 18, Judith Torner, R.D., University of Michigan Medical Center Nutrition Services, will speak on weight con-

trol through behavior modification. The series is free.

Call 764-2556 for information and registration.

201 Park Avenue
Jackson, Michigan

3152 E. Michigan Ave.
Jackson, Michigan

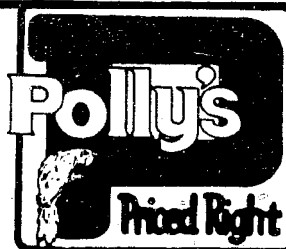

1821 Spring Arbor Rd.
Jackson, Michigan

1101 M-52 Highway
Chelsea, Michigan

Prices good Sept. 9-14, 1986.

OPEN 24 HOURS - 7 Days A Week!

ANNUAL FRESH AMERICAN Lamb and Veal Sale!

FRESH LAMB LEG OR

FRESH

POMA'S PIZZA

137 Park Street, Chelsea
Ph. 475-9451

HOURS: Mon., 4 p.m. to 10 p.m.
Sun., Wed., Thurs. 4 p.m. to 11 p.m.
Fri. & Sat., 4 to 12 p.m.

"We Knead Your Dough"

We also have thin crust pizza on request.

CLIP THIS COUPON
\$1.50 OFF
ON
ANY LARGE
OR
EXTRA LARGE
PIZZA
(one coupon per pizza)

Offer good thru Sept. 16, 1986 at Poma's Pizza, Chelsea.

Bath Fixture Refinishing

Why Replace It? Perma-Glaze It!
Work done on premises • No Mess • For a Fraction of replacement cost

Have your bathtubs, wall tile & sinks sparkle like new!

■ PORCELAIN ■ VITREOUS FINISHES
■ FIBERGLASS ■ CHIP REPAIR
■ ACRYLIC

DECORATOR COLORS AVAILABLE

Now you can have your bathtubs that don't match? Perma-Glaze them! We'll match them to any color you desire.

Ann Arbor
Perma-Glaze, Inc.

Call Today For a Free Estimate!

Serving Washtenaw County & Surrounding Areas 747-8100

3M High Performance Packaging Tape

An excellent tape for box sealing and other heavy-duty packaging applications. 80 yd. roll with 3" core. 2" width.

	List Price	Sale Price
HA8-3750-2-TN Tan	\$4.71/rl	3.63 /rl
HA8-3750-2-CR Clear	\$4.71/rl	3.63 /rl

FaberCastell Glu™ Stic

Rub-on glue for paper, fabric, photos, etc. The fast neat way to glue. Safe for children, washable. Screw on top to keep contents fresh.

	List Price	Sale Price
HC1-U-26 26 oz.	\$.79/ea	.46 /ea
HC1-U-75 75 oz.	\$1.49/ea	.89 /ea
HC1-U-125 1.25 oz.	\$1.99/ea	1.26 /ea

Swingline 767 Desk Stapler

Die cast metal stapler staples, pins and tacks. Has a padded rubber base.

	List Price	Sale Price
HH1-76701 Black/Black	\$20.95/ea	14.95 /ea
HH1-76707 Putty/Wood	\$20.95/ea	14.95 /ea



Swingline 737 Half-Strip Stapler

All steel construction with an easy-view supply indicator. Staples, pins and tacks.

	List Price	Sale Price
HH1-73701 Black/Black	\$10.50/ea	7.95 /ea
HH1-73707 Putty/Wood	\$10.50/ea	7.95 /ea

3M Space Saving Tape Dispenser

Sleek contemporary design with an economical price. Holds 1" core tape rolls up to 3/4"x36 yd. Weighted for one-hand dispensing.

	List Price	Sale Price
HA8-C-38-PY Putty	\$3.70/ea	2.25 /ea
HA8-C-38-COCO Chocolate	\$3.70/ea	2.25 /ea
HA8-C-38-BK Black	\$3.70/ea	2.25 /ea



3M Deluxe Tape Dispenser

Contemporary office styling. No tape wheel to get lost — simply lift the hinged wheel to replace tape. Holds 1" core tape up to 3/4"x36 yd.

	List Price	Sale Price
HA8-C-40-PY Putty	\$7.40/ea	5.99 /ea
HA8-C-40-COCO Chocolate	\$7.40/ea	5.99 /ea
HA8-C-40-BK Black	\$7.40/ea	5.99 /ea

3M 810 Scotch Brand Magic Transparent Tape

A frosty tape that becomes invisible when applied to most surfaces. Resists cracking and yellowing and can be written on. 1296" long on a 1" core.

	List Price	Sale Price
HA8-810-1296-1/2 1/2"	\$1.93/rl	1.49 /rl
HA8-810-1296-3/4 3/4"	\$2.56/rl	1.97 /rl

3M 600 Scotch Brand Transparent Tape

A clear transparent tape. Economical and non-yellowing. Use when aging is not a factor. 1296" on a 1" core.

	List Price	Sale Price
HA8-600-1296-1/2 1/2"	\$1.40/rl	1.19 /rl
HA8-600-1296-3/4 3/4"	\$1.91/rl	1.69 /rl

Swingline Staples

Speedpoint 100% round wire chisel point staples come in a plastic box. Halfstrip — 105 staples. Full strip — 210 staples. 5000 per box.

	List Price	Sale Price
HH1-SF3-5M Half strip	\$1.65/bx	2.59 /bx
HH1-SF4-5M Full strip	\$1.65/bx	2.59 /bx

Because participating stores vary in size and merchandising policy, some stores may not stock all items shown in this flyer. Individual items are subject to availability from our suppliers. We reserve the right to limit quantities and correct printing errors. Prices are subject to change without notice.

SALE ENDS OCTOBER 31, 1986

Cameron Is Honorary Chairman Of United Way Campaign

Chelsea United Way has been active all summer making plans for the 1986 campaign, beginning Oct. 1.

Charles Cameron, retired superintendent of the Chelsea School District, has accepted the position of Honorary Chairman.

Contacting persons in the area of industry will be Dave Prohaska and Long Ramsay; Commercial, Jill Taylor and Cathy Kimball; Professional, Randy Muebach and Mike Smith; Chelsea Community Hospital, Pat Kubany; Chelsea Schools, Jackie Rogers; Clubs and

Organizations, Lynda Longe - olins.

Chelsea United Way is governed by 21 persons from all walks of life. The board meets the third Wednesday of each month and the meetings are open to the public.

United Way supports many Chelsea agencies including Chelsea Area Transportation System (C.A.T.S.). The service provides low cost transportation to our seniors.

Chelsea Home Meal Service enables hot meals to be delivered to aged and disabled Chelsea

residents daily.

Chelsea Recreation Council provides the community with year-round activities for persons of all ages in the Chelsea School District.

Chelsea Social Services, which aids families in need of food, clothing and financial assistance.

Chelsea's Faith in Action, is also a member agency which provides programs for persons in need of counseling, emergency assistance, including food, clothing, financial aid and transportation. They also offer a free health clinic for those who are unable to pay and have a Senior-Teen Program, which matches teens with Senior Citizens living alone, who are in need of some help in the home and companionship.

Community Ed. Offers Many New Fall Classes

Bodybuilding for women, computer graphics and financial management for the small business owner are some of the classes that are new this year to the Chelsea Community Education fall schedule.

A total of 11 classes are being offered for the first time this fall.

One class that is being heavily promoted is called "Ideas Unlimited," for people who provide home day care/latch key services.

Debbie Osborne, described as a "mother, teacher and former baby-sitter of eight," is coordinating the new group.

According to Jackie Rogers, community education director, Ideas Unlimited was created in response to the large number of requests to provide a forum where adults could meet and exchange activity ideas for groups

of youngsters.

As group leader, Osborne will ascertain the needs and interests of participants and plan monthly programs. Programs might include topics such as holiday activities, nature projects, health and safety tips, kids-in-the-kitchen ideas, and local walking field trips.

The group will meet regularly on the third Monday of each month from 7-8:30 p.m. at the Chelsea High school media center. The first meeting will be Monday, Sept. 29. A \$20 fee will cover the first four months of meetings.

Other new programs include,

"Business After Hours," a chance to meet and mix with members of the Chelsea Area Chamber of Commerce on Wednesday, Sept. 17 from 5-7 p.m.; "Financial Management for the Small-Business Owner," on Oct. 30; "Assertive Discipline for Parents," a program to help parents discipline their children effectively, a two-hour workshop on Nov. 1; "Toward a More Successful Work and Life Style," on Oct. 29; "Latch-Key Families, Ensuring a Positive Experience," on Tuesday, Sept. 16 and Saturday, Sept. 20; "The Village Shoppe," a series of classes on how to make heirloom crafts; "Women's Bodybuilding," on Monday and Wednesday from 7-8:30 p.m.; "Studio Art," sponsored by the Ann Arbor Art Association; and "Color Harmony Workshop," a course to teach people what colors look best on them.

For more information, call the Chelsea Community Education

Renown Educator To Speak at CHS

Madeline Hunter, a nationally known expert on classroom instruction, will be speaking to Chelsea teachers on Monday, Sept. 15 at 4 p.m. in the Chelsea High school auditorium and the public is invited to attend.

Hunter is a lecturer in the Department of Education at UCLA who is known for her work linking research on teaching and learning with classroom practice.

Hunter is credited with having enormous influence on classroom instruction and the thinking patterns of teachers.

Hunter is speaking earlier in the day to the Willow Run School

District To Buy Four School Buses

Due to a larger-than-anticipated equity fund, the Chelsea School Board approved the purchase of two additional school buses at their regular meeting Tuesday, Sept. 2.

The district now plans to buy four buses this year.

The district will buy two Chevrolet chassis from Faist-Morrow Buick-Olds-Chevrolet, of Chelsea, and two Ford chassis from Palmer Ford of Chelsea at \$18,504 per chassis.

C. R. Equipment, of Lansing, was the low bidder to supply the bodies, at \$15,292 each.

That means the cost per bus is \$33,796.

According to assistant superintendent Fred Mills, the decision to buy two different makes of bus at the same time was made because the district wants to evaluate them under the same conditions.

Mills said three companies placed bids for the chassis. Wolverine Transportation bid \$15,750, and Neil's Automotive bid \$15,827.

Mills said the expected delivery date is next spring. The district uses 28 buses and vans on a regular basis, and there are two spare vehicles. The new buses will be replacements.

The average bus is used for seven years, and becomes a spare in its eighth year. Mills

The Chelsea Standard

Section 2

Chelsea, Michigan, Wednesday, September 10, 1986

Pages 9-20



UNDERGROUND COMMUNICATIONS cable was installed by Conrail workers last week as scheduled maintenance on the tracks continued. The hole was dug and cable laid simultaneously.

Grass Lake Youth Receives Marine Safety Award

Marine Lance Cpl. James W. Wagner, son of Stuart Strahan of 3225 Fishville Rd., Grass Lake, recently received a Safety Milestone Award.

He received the award while serving as a member of Marine Attack Squadron 513, 3rd Marine Aircraft Wing, Marine Corps Air Station, Yuma, Ariz., for a one-year accident free service and 22 years for the squadron.

A 1984 graduate of Grass Lake High school, he joined the Marine Corps in July 1984.

Please Notify Us of



TRACY KAISER took second place in the Powder Puff heat at last week's demolition derby, finished first in the feature event on Tuesday night. Jamie Bollinger was the second place winner.

Kaiser Has Big Day At Cavalcade

Tracy Kaiser and Scott Otto were the big winners in two of the Cavalcade of Thrills demolition Derby at the Chelsea Community Fair.

On Tuesday, Aug. 26, Kaiser shed second to Dawn Murphy the Powder Puff heat for men before winning the feature event later in the evening.

It was a big pay day for Kaiser, who won \$50 in the Powder Puff, and \$225 in the feature. Winner of Tuesday's first heat Jamie Bollinger. Steve Cobb second.

second heat winner and runner-up were Scott Dault and re Smyth.

Ron Kiel won the third heat, and John Preston and Wayne Smith tied for second.

Winners met in the feature where Kaiser was victorious. Bollinger was runner-up.

On Wednesday night, Scott Dault won the pick-up heat and \$100, and Andy Fletcher was second.

Heat one was won by Rod Laier, and Paul Hoffmeyer placed second.

Otto was the winner of the second heat, and Brian Farley placed second.

Mark Dault and Kiel took first and second in heat three.

The feature heat was won by Scott Otto, and Dault was second.

First and second place in the first three heats each night won \$50. Feature events paid \$225 for first and \$100 for second.

R.G. Carpenter and Hoffmeyer also won awards for best decorated cars.

Girl Scout Round-Up Slated Thursday

Girl Scout Round-Up for girls in first through sixth grades will be held Thursday, Sept. 11 at North School Cafeteria at 7 p.m. Chelsea Girl Scout Troop Service Director Lee Tremper urges the girls and their parents to come and find out what Girl Scouting is all about.

HON
Compact
Economy
Desk

For offices with limited space, 40"x24" top of wood-grain, scratch and stain resistant finish. One pedestal has locking file drawer and one box drawer.

	List Price	Sale Price
HE4-31001-WP Black	\$223.00/ea.	179.00 ea
HE4-31001-WK Tropic Sand	\$223.00/ea.	179.00 ea

HON
Executive
Desk

Double pedestal desk has a 60"x30" scratch and stain resistant wood grain top. Left pedestal has three box drawers. Right pedestal has locking file drawer and box drawer.

	List Price	Sale Price
HE4-31161-WP Black	\$342.00/ea.	285.00 ea
HE4-31161-WK Tropic Sand	\$342.00/ea.	285.00 ea

united chair
S-Series

EXECUTIVE SWIVEL CHAIR — Adjustable tilt and seat height. Leadsweave seats with naugahyde arms, backrest and trim. Height adjustment is 3". Choice of black metal with black fabric or desert sage metal with brown fabric.

	List Price	Sale Price
HE4-S-11-BK-FS7 Black/Brown	\$165.05/ea.	140.29/ea
HE4-S-11-TG-FS6 Sage/Brown	\$165.05/ea.	140.29/ea

SECRETARIAL POSTURE CHAIR — Fully adjustable with Leadsweave fabric seats. Backrest and trim are naugahyde. Choose black metal with black fabric or desert sage metal with brown fabric.

	List Price	Sale Price
HE4-S-22-BK-FS7 Black/Brown	\$125.15/ea.	106.37/ea
HE4-S-22-TG-FS6 Sage/Brown	\$125.15/ea.	106.37/ea

HON
25" Deep
File Cabinets

Full suspension vertical file opens fully for easy access. Letter size is 15" wide. Legal size is 18 1/2" wide. Quality at an economical price.

	List Price	Sale Price
TWO-DRAWER — 29" HIGH		
HE4-512-P Black/Letter	\$137.00/ea.	99.69/ea
HE4-512-K Tropic Sand/Letter	\$137.00/ea.	99.69/ea
HE4-512-C Black/Legal	\$165.00/ea.	119.99/ea
HE4-512-K Tropic Sand/Legal	\$165.00/ea.	119.99/ea
FOUR-DRAWER — 52" HIGH		
HE4-514-P Black/Letter	\$187.00/ea.	135.99/ea
HE4-514-K Tropic Sand/Letter	\$187.00/ea.	135.99/ea
HE4-514-C Black/Legal	\$219.00/ea.	159.39/ea
HE4-514-K Tropic Sand/Legal	\$219.00/ea.	159.39/ea
FILE CABINET LOCKS — For 25", 26 1/2" deep Hon files. Simple to install with only a screwdriver.		
HE4-F26	\$28.00/ea.	21.00/ea

Rubbermaid Chairmats

Rubbermaid chairmats are specially formulated of quality materials to provide a better rolling surface than other chairmats. GLEATMATIC — Chairmat's teeth grab on to the texture of loop pile carpeting and combinations of loop and cut pile. Chairmat's weight and firmness provide a level rolling surface on textured, uneven carpeting.

	List Price	Sale Price
HE4-2358 36" x 48" x 20" x 1/2" hp	\$58.15/ea.	49.15/ea
HE4-2360 48" x 36" x 20" x 1/2" hp	\$74.90/ea.	64.90/ea
HE4-2362 48" x 48" x 20" x 1/2" hp	\$86.95/ea.	77.95/ea
SAME AS ABOVE BUT MATES HELD TOGETHER WITH NO TUP		
HE4-2372 48" x 48" x 20" x 1/2" hp	\$76.25/ea.	67.25/ea
HE4-2373 48" x 48" x 20" x 1/2" hp	\$89.00/ea.	79.00/ea

Samsonite Steel
Folding Chair

Tubular 7/8" steel frames with Autumn Bronze baked enamel finish. Replaceable plastic feet.

	List Price	Sale Price
HE4-2705-J4	\$14.25/ea.	11.43/ea

Samsonite
Folding Tables

Solid core construction with walnut plastic top and brown base.

	List Price	Sale Price
HE4-7218-01-30" x 60"	\$ 90.00/ea.	75.80/ea
HE4-7218-01-66" x 66"	\$122.00/ea.	98.95/ea
HE4-7218-01-72" x 72"	\$ 94.00/ea.	78.95/ea

HARVEST WEEK-END

U-Pick or We Pick
HOME-GROWN TOMATOES

PEACHES

Hardy Mums
\$2.99 ea. or 6 for \$14.95

Home-Grown
Sweet Corn
For Freezing or Canning

GEE MELONS
PLUMS
Bartlett Pears

CIDER

PEPPERS & BROCCOLI by the bushel

WHOLESALE & RETAIL
NEW HOURS: 8 a.m. till 8 p.m. Every Day.

GEE FARMS

14928 Bunker Hill Rd., Stockbridge (517) 769-6772

FARM BAKED DOUGHNUTS AND BREAD

HAND-DIPPED ALL-STAR ICE CREAM

VISA MasterCard

'Butterflies Are Free' Well Done at True Grist

By Retlaw Dranoel
Free Lance Drama Critic

Tender direction accompanied by superb acting makes for an emotionally enjoyable evening at the True Grist Dinner Theatre in Homer with "Butterflies Are Free" currently featured on the theatrical boards. Leonard Gershe has written some terrific lines into a subtle but very feeling drama about "who is really handicapped" in this crazy world of ours.

Laughter aplenty will be yours and if you feel strongly about people, tears of joy and understanding will happily roll down your cheeks as you enjoy this deliciously empathic comedy.

Don Baker has just rented an apartment in New York City with the kitchen/living room facing the audience. We are introduced to Baker and his unseen mother (Mrs. Baker) by a telephone conversation in which the concerned mother questions her son's alienation from her for one month per earlier agreement.

Don's next door neighbor hidden between paper thin walls is a "hope-to-be-actress" Jill Tanner whose hearing is excellent and who has listened to his internal conversation. Don and Jill proceed with surface acquaintance which rapidly moves into social intimacy of the bedroom variety as the plays heads for a first-act climax.

Unaware of Don's blindness (from birth) until the movement of an ash tray out of its appropriate place, Jill comes to the realization that he is incapacitated with lack of sight. The adjustment to this by the couple is indeed excellently written and performed, causing several deeply moving emotional relationships to develop between the added blonde actress and the "try it on my own" young man.

Taking his guitar and singing "Butterflies Are Free" is the opening of his hidden talents. Jill hops onto this hidden ability with both feet with encouragement. Intermission arrives with the arrival of Don's mother finding the couple in a state of undress.

Dueling verbally, Don and his mother slowly develop the affection that seems never to surface between these two family members. She immediately distrusts the actress, Jill, and openly expresses this dislike. Eventually, however, her dislike turns to cautious admiration of the young lady who is having this sexual affair with her son.

Jill goes to audition, coming back with a new boy friend, Ralph Austin, telling Don she is moving to Ralph's apartment because it will be handier. Don is inwardly destroyed emotionally; but determinedly fights to keep his love. The premise: "Who is really the handicapped person in

this world? An obviously blind person or an individual who emotionally refuses to face life?"

Suzanne Ogden of Ypsilanti appeared very comfortable with the portrayal of the flighty, non-committal Jill Tanner. She was equally able to convey the light, airy headedness that primarily characterized Tanner and to grasp at the emotions of the audience with the rare insight that enlightens Mrs. Baker about her son's lack of confidence. Ogden seemed to be enjoying herself from the outset—a sure sign of confidence with the role—which translated to an ease of enjoyment for the audience.

James Allen Baker's blind youth is a study in developmental stage action. His early stage movements indicated by sureness of movement eventually become clumsy and misdirected as he inwardly becomes the same way, quite a feat by young James Baker. His anger in the second act in his uncontrollable hurting is brilliantly played and comes reeling out to the audience with its unabashed, open emotion.

Joanne Burleson is so natural as the mother she seems not to be acting, but seems to have arrived off the street literally to visit her blind son. Her ability to move from an overly protective mother, muchly concerned, to one who has sense enough to pull back and let go in a time of crisis is a terrific study in character by Ms. Burleson. She is a stage actress indeed and brings down the house with her natural humor expressed through Gershe's lines.

Jeremiah Lemons as Ralph—Jill's boyfriend—accomplishes character development in a very short period of time. His sexy, lackadaisical approach to Don and to Jill comes through quickly. To do this character development in a short period provided by the play again is a marvelous acting accomplishment.

Perhaps the real star of the evening is the interaction of the cast with one another; the natural playing off of the other character so that the audience is receiving the full effect of the marvelous humorous, but often biting lines of the playwright.

"Butterflies Are Free" deserves a visit from you at the True Grist Dinner Theatre. Reservations may be made by calling 517-568-4151. Performances are from Wednesday through Sunday.

David M. Pritchard, the new producer at True Grist, invites patrons to meet the stars in the adjoining Bin Room next to the theatre where photographs may be taken. On Friday and Saturday evenings, with encouragement, the cast might open up their vocal chords for your enjoyment.

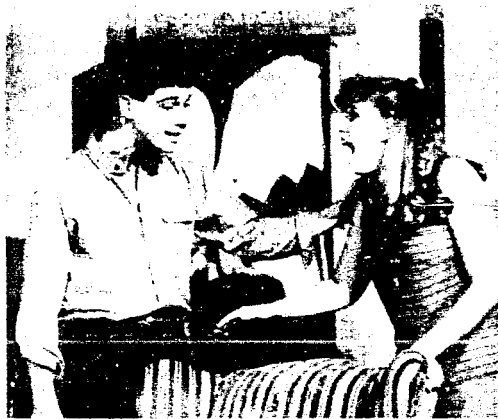

JAMES BAKER (Don) and Suzanne Ogden (Jill) emotionally expound in a scene from "Butterflies Are Free" now playing at True Grist Dinner Theatre in Homer.

Yankee Air Force Founder's Day Set

The Yankee Air Force Museum at Willow Run Airport will take visitors back into the 1940's during the fifth annual Founder's Day Air Exhibition, Sept. 13-14. The event will commemorate the 75th anniversary of Naval Aviation, 60th anniversary of the Michigan Air National Guard and 50th Anniversary of Air Traffic Controllers.

Highlighting the week-end will be a dinner-dance Saturday evening beginning at 6:30 p.m., featuring the big band sound of Al Townsend and the Ambassadors. A "USO" show patterned after those popular at military bases during World War II will be part of the program. Advance purchase tickets are \$30 and \$25 at the door. Period dress is optional.

Vintage "Warbirds" including the museum's recently acquired Boeing B-17G Flying Fortress, as well as their C-47 and B-52 will be on display throughout the two-day event. The Museum has over 20 aircraft on display in all phases of restoration. Other activities will include a fly-by demonstration each day at 3 p.m., speaker forums by seasoned Michigan aviators, WW-II movies, exhibits by recruiters, Air Traffic Controllers, the 99's, Tuskegee Airmen, military, warbird and private and commercial aircraft on display. There will be lunches available both days and a pancake breakfast on Sunday morning at 9 a.m.

"This event has always been well attended," said YAF president Harry Terpstra. "We've found that the Museum is a magnet for people who airplanes and history must. This southeastern part of Michigan is very rich in aviation history itself, such as Willow Run airport housing the Liberator production plant our hangar is the last place B-24's went through before flew. The dinner-dance is a nationally a sellout, and it should be even more so this year with the addition of "G.I. Review," USO style proceeds from the dance toward the restoration of our

**Private Industry Council
Representatives Sought
By County Commission**

Washtenaw County Board Commissioners is schedule consider applications for representatives of Private Industry to the Private Industry Council of the Washtenaw County/City of Ann Arbor/Livingston County (WALTEC) at the 0 session of the Board at 7 p.m. the Board Room, Administration Building.

In some cases persons currently serving in these positions seeking reappointment.

One-page resumes should be addressed to the lead business agency in your area, Chamber of Commerce. Resumes received by Sept. 10 be submitted to the Board Commissioners for their consideration on Oct. 1.

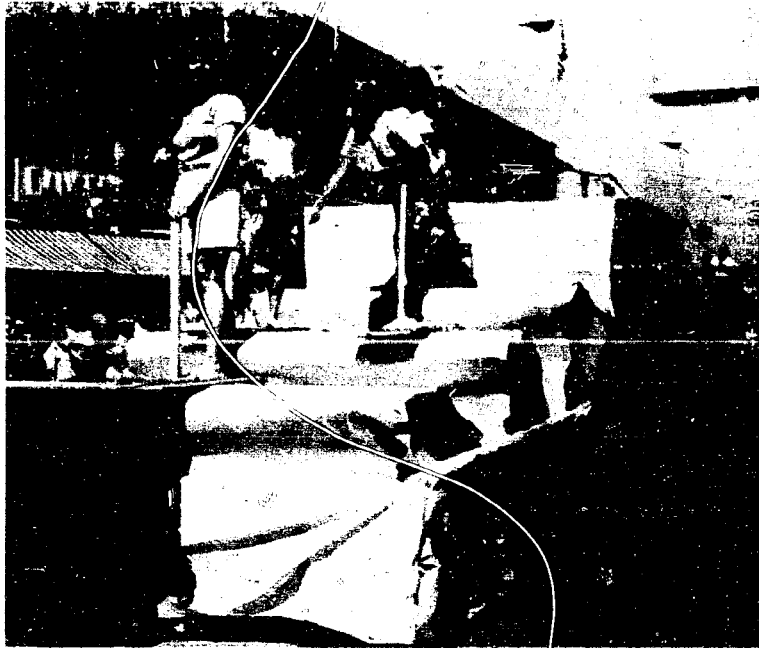

ROGERS CORNERS HERDSMEN won fourth place in the youth division with their float that featured a surfing theme. At the back is Kathryn Morgan, who the club sponsored in the fair queen pageant. Her court, clockwise from left, is Linell Brehner, Melinda McCalla and Judy Baris.

Nutrition Series Offered By U-M Geriatrics Service

"Living the Healthy Life," a nutrition series offered by the University of Michigan's Turner Geriatric Services, will meet Thursday, Sept. 18 from 2 to 3:30

p.m. at the clinic, 1010 Wall St. On Sept. 18, Judith Turner, R.D., University of Michigan Medical Center Nutrition Services, will speak on weight control through behavior modification. The series is free.

Call 764-2556 for information and registration.

201 Park Avenue
Jackson, Michigan

3152 E. Michigan Ave.
Jackson, Michigan

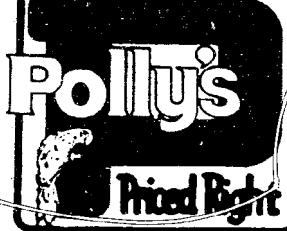

1821 Spring Arbor Rd.
Jackson, Michigan

1101 M-52 Highway
Chelsea, Michigan

Prices good Sept. 9-14, 1986.

OPEN 24 HOURS - 7 Days A Week!

ANNUAL FRESH AMERICAN Lamb and Veal Sale!

FRESH LAMB LEG OR

FRESH

POMA'S PIZZA

137 Park Street, Chelsea
Ph. 475-9151

HOURS: Mon., 4 p.m. to 10 p.m.
Sun., Wed., Thurs. 4 p.m. to 11 p.m.
Fri. & Sat., 4 to 12 p.m.

"We Knead Your Dough"

We also have thin crust pizza on request.

CLIP THIS COUPON
\$1.50 OFF
ON
**ANY LARGE
OR
EXTRA LARGE
PIZZA**
(one coupon per pizza)

Offer good thru Sept. 16, 1986 at Poma's Pizzeria, Chelsea.

Bath Fixture Refinishing

Why Replace It? Perma-Glaze It!
Work done on premises • No Mess • For a fraction of replacement cost

Have your bathtubs, wall tile
& sinks sparkle like new!

■ PORCELAIN ■ VITREOUS FINISHES
■ FIBERGLASS ■ CHIP REPAIR
■ ACRYLIC

DECORATOR COLORS AVAILABLE

Have appliances in your kitchen that
don't match? Perma-Glaze them!
We'll match them to any color you desire.

Ann Arbor
Perma-Glaze, Inc.
Residential, Commercial, Industrial Refinishing

Call today For a Free Estimate!

Serving Washtenaw County
& Surrounding Areas **747-8100**

ACCO. Presstex Data Binders



Covers last 10 times longer than pressboard, but cost no more. DATAFLEX steel posts have a large 6" capacity. Can be opened from top or bottom. Filing hooks are standard for easy drop filing. 14-7/8" x 11" size.

	List Price	Sale Price
HL6-54078 Red	\$5.10/ea	2.99/ea
HL6-54071 Black	\$5.10/ea	2.99/ea
HL6-54072 Light Blue	\$5.10/ea	2.99/ea
HL6-54073 Dark Blue	\$5.10/ea	2.99/ea

SANFORD. Major Accent

Accent the printed word in bold colors that are odorless, dry quickly and are smudge resistant.

	List Price	Sale Price
PN2-25005 Yellow	\$9.48/dz	6.68/dz
PN2-25009 Pink	\$9.48/dz	6.68/dz
PN2-25010 Turq. Blue	\$9.48/dz	6.68/dz

SANFORD. Pocket Accent

Convenient pen-shaped marker with pocket clip. Odorless, transparent and smudge resistant inks.

	List Price	Sale Price
HN2-27005 Yellow	\$9.48/dz	6.68/dz
HN2-27009 Pink	\$9.48/dz	6.68/dz
HN2-27010 Turq. Blue	\$9.48/dz	6.68/dz

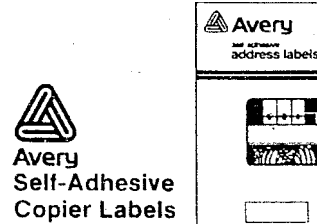

An easy and inexpensive method of addressing labels for xerographic copiers.

	List Price	Sale Price
HA5-5351 1 1/2" x 2 1/4" (3300/bx)	\$28.06/bx	20.75/bx
HA5-5352 2" x 4 1/4" (1000/bx)	\$29.06/bx	20.75/bx

Pentel Sharp Automatic Pencil

Quality pencil features a 4mm fixed sleeve. Quick-click automatic lead advance, adjustable clip and eraser. 12 lead refills.

	List Price	Sale Price
0.5mm ULTRA-FINE		
HN4-P205-A Black Barrel	4.25/ea	3.25/ea

REFILL LEADS — Super Hi Polymer lead resists smearing and fading. Features a darker imprint for more contrast and easier reading. 12 leads per tube.

	List Price	Sale Price
HN4-C505HB	\$9.48/tube	6.65/tube
HN4-C505-H	\$9.48/tube	6.65/tube
HN4-C505-2H	\$9.48/tube	6.65/tube

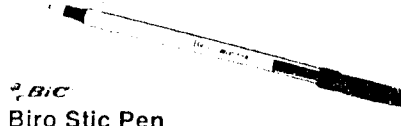

Lightweight round barrel for comfort when writing. Has a tough carbide ball for smooth writing. Non-refillable.

	List Price	Sale Price
MEDIUM		
HN1-GSM11-BK Black	\$3.72/dz	1.92/dz
HN1-GSM11-BE Blue	\$3.72/dz	1.92/dz
HN1-GSM11-RD Red	\$3.72/dz	1.92/dz
FINEL		
HN1-GSF11-BK Black	\$4.92/dz	1.92/dz
HN1-GSM11-BE Blue	\$4.92/dz	1.92/dz
HN1-GSM11-RD Red	\$4.92/dz	1.92/dz

PILOT Fineliner and Razor Point Pens

FINELINER — Hard plastic point lasts longer and writes smoothly, even through carbon copies. Barrel color is ink color.

	List Price	Sale Price
HN2-SW-PP-BK Black	\$9.48/dz	7.50/dz
HN2-SW-PP-BE Blue	\$9.48/dz	7.50/dz
HN2-SW-PP-RD Red	\$9.48/dz	7.50/dz

RAZOR POINT — With specially designed extralined hard plastic point that writes smoothly and evenly. Barrel color is ink color.

	List Price	Sale Price
HN2-SW-10PP-BE Blue	\$11.76/dz	9.50/dz
HN2-SW-10PP-BK Black	\$11.76/dz	9.50/dz
HN2-SW-10PP-RD Red	\$11.76/dz	9.50/dz

Cameron Is Honorary Chairman Of United Way Campaign

Chelsea United Way has been active all summer making plans for the 1986 campaign, beginning Oct. 1.

Charles Cameron, retired superintendent of the Chelsea School District, has accepted the position of Honorary Chairman.

Contacting persons in the area of industry will be Dave Prohaska and Lang Ramsay; Commercial, Jill Taylor and Cathy Kimball; Professional, Randy Musbach and Mike Smith; Chelsea Community Hospital, Pat Kubany; Chelsea Schools, Jackie Rogers; Clubs and

Organizations, Lynda Longe Collins.

Chelsea United Way is governed by 21 persons from all walks of life. The board meets the third Wednesday of each month and the meetings are open to the public.

United Way supports many Chelsea agencies including Chelsea Area Transportation System (C.A.T.S.). The service provides low cost transportation to our seniors.

Chelsea Home Meal Service enables hot meals to be delivered to aged and disabled Chelsea

residents daily.

Chelsea Recreation Council provides the community with year-round activities for persons of all ages in the Chelsea School District.

Chelsea Social Services, which aids families in need of food, clothing and financial assistance.

Chelsea's Faith in Action, is also a member agency which provides programs for persons in need of counseling, emergency assistance, including food, clothing, financial aid and transportation. They also offer a free health clinic for those who are unable to pay and have a Senior-Teen Program, which matches teens with Senior Citizens living alone, who are in need of some help in the home and companionship.

Community Ed. Offers Many New Fall Classes

Bodybuilding for women, computer graphics and financial management for the small business owner are some of the classes that are new this year to the Chelsea Community Education fall schedule.

A total of 11 classes are being offered for the first time this fall.

One class that is being heavily promoted is called "Ideas Unlimited," for people who provide home day care/latch key services.

Debbie Osborne, described as a "mother, teacher and former baby-sitter of eight," is coordinating the new group.

According to Jackie Rogers, community education director, Ideas Unlimited was created in response to the large number of requests to provide a forum where adults could meet and exchange activity ideas for groups

of youngsters.

As group leader, Osborne will ascertain the needs and interests of participants and plan monthly programs. Programs might include topics such as holiday activities, nature projects, health and safety tips, kids-in-the-kitchen ideas, and local walking field trips.

The group will meet regularly on the third Monday of each month from 7-8:30 p.m. at the Chelsea High school media center. The first meeting will be Monday, Sept. 29. A \$20 fee will cover the first four months of meetings.

Other new programs include, "Business After Hours," a chance to meet and mix with members of the Chelsea Area Chamber of Commerce on Wednesday, Sept. 17 from 5-7 p.m.; "Financial Management for the Small-Business Owner," on Oct. 30; "Assertive Discipline for Parents," a program to help parents discipline their children effectively, a two-hour workshop on Nov. 4; "Toward a More Successful Work and Life Style," on Oct. 29; "Latch-Key Families, Ensuring a Positive Experience," on Tuesday, Sept. 16 and Saturday, Sept. 20; "The Village Shoppe," a series of classes on how to make heirloom crafts; "Women's Bodybuilding," on Monday and Wednesday from 7-8:30 p.m.; "Studio Art," sponsored by the Ann Arbor Art Association; and "Color Harmony Workshop," a course to teach people what colors look best on them.

For more information, call the Chelsea Community Education

District To Buy Four School Buses

Due to a larger-than-anticipated equity fund, the Chelsea School Board approved the purchase of two additional school buses at their regular meeting Tuesday, Sept. 2.

The district now plans to buy four buses this year.

The district will buy two Chevrolet chassis from Faist-Morrow Buick-Olds-Chevrolet, of Chelsea, and two Ford chassis from Palmer Ford of Chelsea at \$18,504 per chassis.

C. R. Equipment, of Lansing, was the low bidder to supply the bodies, at \$15,292 each.

That means the cost per bus is \$33,796.

According to assistant superintendent Fred Mills, the decision to buy two different makes of bus at the same time was made because the district wants to evaluate them under the same conditions.

Mills said three companies placed bids for the chassis. Wolverine Transportation bid \$15,750, and Neil's Automotive bid \$13,827.

Mills said the expected delivery date is next spring. The district uses 28 buses and vans on a regular basis, and there are two spare vehicles. The new buses will be replacements.

The average bus is used for seven years, and becomes a spare in its eighth year, Mills

The Chelsea Standard

Section 2

Chelsea, Michigan, Wednesday, September 10, 1986

Pages 9-20



UNDERGROUND COMMUNICATIONS cable was installed by Conrail workers last week as scheduled maintenance on the tracks continued. The hole was dug and cable laid simultaneously.

Grass Lake Youth Receives Marine Safety Award

Marine Lance Cpl. James W. Wagner, son of Stuart Strahan of 3225 Fishville Rd., Grass Lake, recently received a Safety Milestone Award.

He received the award while serving as a member of Marine Attack Squadron 513, 3rd Marine Aircraft Wing, Marine Corps Air Station, Yuma, Ariz., for a one-year accident free service and 22 years for the squadron.

A 1984 graduate of Grass Lake High school, he joined the Marine Corps in July 1984.

Please Notify Us of

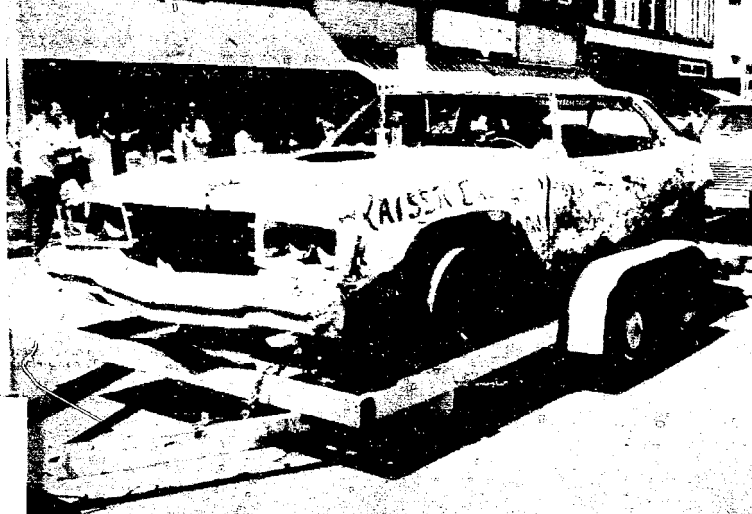

TRACY KAISER took second place in the Powder Puff heat at last week's demolition derby, but finished first in the feature event on Tuesday night. Jamie Bollinger was the second place winner.

Kaiser Has Big Day At Cavalcade

Tracy Kaiser and Scott Otto are the big winners in two heats of the Cavalcade of Thrills demolition derby at the Chelsea Community Fair.

On Tuesday, Aug. 26, Kaiser finished second to Dawn Murphy in the Powder Puff heat for men before winning the feature event later in the evening.

It was a big pay day for Kaiser, to win \$50 in the Powder Puff at, and \$225 in the feature.

Winner of Tuesday's first heat is Jamie Bollinger. Steve Cobb is second.

Second heat winner and runner-up were Scott Dault and Steve Smyth.

Ron Kiel won the third heat, and John Preston and Wayne Smith tied for second.

Winners met in the feature where Kaiser was victorious. Bollinger was runner-up.

On Wednesday night, Scott Dault won the pick-up heat and \$100, and Andy Fletcher was second.

Heat one was won by Rod Laier, and Paul Hoffmeyer placed second.

Otto was the winner of the second heat, and Brian Farley placed second.

Mark Dault and Kiel took first and second in heat three.

The feature heat was won by Scott Otto, and Dault was second.

First and second place in the first three heats each night won \$50. Feature events paid \$225 for first and \$100 for second.

R.G. Carpenter and Hoffmeyer also won awards for best decorated cars.

Girl Scout Round-Up Slated Thursday

Girl Scout Round-Up for girls in first through sixth grades will be held Thursday, Sept. 11 at North School Cafeteria at 7 p.m.

Chelsea Girl Scout Troop Service Director Lee Tremper urges the girls and their parents to come and find out what Girl Scouting is all about.

BANKERS BOX Liberty Storage Boxes

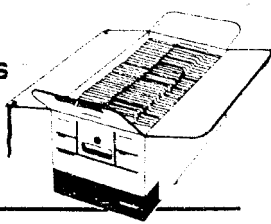

These easy to set up boxes make filing and storing inactive business records easy and economical. Knocks down flat for storage. Dust-proof cover with tension button closure keeps box closed, even when dropped.

	List Price	Sale Price
HE5-11 Letter 12"x10 1/2"x24"	\$6.55/ea	\$5.00/ea
HE5-12 Legal 15"x10 1/2"x24"	\$7.20/ea	\$5.54/ea

BANKERS BOX Two Way R-Kive Storage File

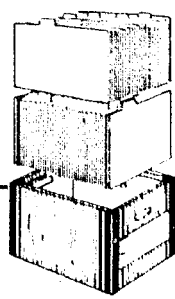

Holds letter or legal size records. Contemporary walnut wood grain design trimmed in black with white piping. 15"x12"x10" high, shipped flat.

	List Price	Sale Price
HE5-725	\$3.30/ea	2.53/ea

Rolodex VIP File



An efficient file for names, addresses and phone numbers. 500 cards and acetate laminated A-2 indexes.

	List Price	Sale Price
2 1/2"x4" CARD SIZE		
HF4-VIP24-BK Black & Walnut	\$15.25/ea	12.50/ea
HF4-VIP24-BGE Beige & Walnut	\$15.25/ea	12.50/ea

	List Price	Sale Price
3 1/2"x5" CARD SIZE		
HF4-VIP35-BK Black & Walnut	\$17.25/ea	14.00/ea
HF4-VIP35-BGE Beige & Walnut	\$17.25/ea	14.00/ea

Rolodex Covered VIP File

Open cover and cards use. Close cover and cards return to storage position. Includes 500 cards, A-2 indexes.

	List Price	Sale Price
2 1/2"x4" CARD SIZE		
HF4-VIP24-BK Black & Walnut	\$13.25/ea	10.00/ea
HF4-VIP24-BGE Beige & Walnut	\$13.25/ea	10.00/ea

	List Price	Sale Price
3 1/2"x5" CARD SIZE		
HF4-VIP35-BK Black & Walnut	\$16.95/ea	13.50/ea
HF4-VIP35-BGE Beige & Walnut	\$16.95/ea	13.50/ea



Avery Self-Adhesive File Folder Labels



Pressure sensitive labels available in sheet form. 8 labels per sheet, 248 per box. Size 9 1/8"x3 7/16".

	List Price	Sale Price
HF1-FF3-DBE Dark Blue	3.71/bx	2.75/bx
HF1-FF3-DRD Dark Red	3.71/bx	2.75/bx
HF1-FF3-GN Green	3.71/bx	2.75/bx
HF1-FF3-LBE Light Blue	3.71/bx	2.75/bx
HF1-FF3-WE White	3.71/bx	2.75/bx
HF1-FF3-YW Yellow	3.71/bx	2.75/bx

ASSOCIATED File Folders

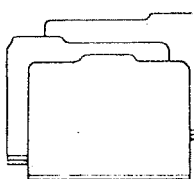

Made of smooth finish 11 pt. manila. All corners are rounded, with the bottom scored for easy expansion. 100/bx.

	List Price	Sale Price
HF1-C113-1A Letter/third cut	\$10.80/bx	6.59/bx
HF1-C115-1A Letter/fifth cut	\$10.80/bx	6.59/bx
HF1-C213-1A Legal/third cut	\$13.95/bx	8.59/bx
HF1-C215-1A Legal/fifth cut	\$13.95/bx	8.59/bx

ASSOCIATED Hanging File Folders

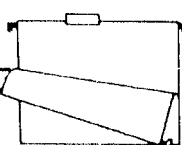

Made of heavy duty high finish stock. Full 2" expansion. Coated rod ends. Interchangeable folders fit most filing systems. 25/bx.

	List Price	Sale Price
LETTER SIZE		
HF1-C52-1/5 1/5 cut, 2 1/2" tab	\$12.35/bx	7.59/bx
HF1-C52-1/3 1/3 cut, 3 1/2" tab	\$12.80/bx	7.85/bx
LEGAL SIZE		
HF1-C53-1/5 1/5 cut, 2 1/2" tab	\$14.25/bx	8.74/bx
HF1-C53-1/3 1/3 cut, 3 1/2" tab	\$14.65/bx	9.07/bx

HARVEST WEEK-END

U-Pick or We Pick

HOME-GROWN TOMATOES

PEACHES

Hardy Mums

\$2.99 ea. or 6 for \$14.95

Home-Grown

Sweet Corn For Freezing or Canning

GEE MELONS PLUMS

Bartlett Pears

CIDER

PEPPERS & BROCCOLI by the bushel

WHOLESALE & RETAIL

NEW HOURS: 8 a.m. till 8 p.m. Every Day.

GEE FARMS

14928 Bunker Hill Rd., Stockbridge

(517) 769-6772

FARM BAKED DOUGHNUTS AND BREAD

HAND-DIPPED ALL-STAR ICE CREAM



'Butterflies Are Free' Well Done at True Grist

By Retlaw Dranoel
Free Lance Drama Critic

Tender direction accompanied by superb acting makes for an emotionally enjoyable evening at the True Grist Dinner Theatre in Homer with "Butterflies Are Free" currently featured on the theatrical boards. Leonard Gershe has written some terrific lines into a subtle but very feeling drama about "who is really handicapped" in this crazy world of ours.

Laughter aplenty will be yours and if you feel strongly about people, tears of joy and understanding will happily roll down your cheeks as you enjoy this deliciously empathic comedy.

Don Baker has just rented an apartment in New York City with the kitchen/living room facing the audience. We are introduced to Baker and his unseen mother (Mrs. Baker) by a telephone conversation in which the concerned mother questions her son's alienation from her for one month per earlier agreement.

Don's next door neighbor hidden behind paper thin walls is a "hope-to-be-actress" Jill Tanner whose hearing is excellent and who has listened to his maternal conversation. Don and Jill proceed with surface acquaintance which rapidly moves into social intimacy of the bedroom variety as the plays heads for a first-act climax.

Unaware of Don's blindness (from birth) until the movement of an ash tray out of its appropriate place, Jill comes to the realization that he is incapacitated with lack of sight. The adjustment to this by the couple is indeed excellently written and performed, causing several deeply moving emotional relationships to develop between the added blonde actress and the "try it on my own" young man.

Taking his guitar and singing "Butterflies Are Free" is the opening of his hidden talents. Jill hops onto this hidden ability with both feet with encouragement. Intermision arrives with the arrival of Don's mother finding the couple in a state of undress.

Dueling verbally, Don and his mother slowly develop the affection that seems never to surface between these two family members. She immediately distrusts the actress, Jill, and openly expresses this dislike. Eventually, however, her dislike turns to cautious admiration of the young lady who is having this sexual affair with her son.

Jill goes to audition, coming back with a new boy friend, Ralph Austin, telling Don she is moving to Ralph's apartment because it will be handier. Don is inwardly destroyed emotionally; but determinedly fights to keep his love. The premise: "Who is really the handicapped person in

this world? An obviously blind person or an individual who emotionally refuses to face life?"

Suzanne Ogden of Ypsilanti appeared very comfortable with the portrayal of the flighty, non-committal Jill Tanner. She was equally able to convey the light, airy headedness that primarily characterized Tanner and to grasp at the emotions of the audience with the rare insight that enlightens Mrs. Baker about her son's lack of confidence. Ogden seemed to be enjoying herself from the outset—a sure sign of confidence with the role—which translated to an ease of enjoyment for the audience.

James Allen Baker's blind youth is a study in developmental stage action. His early stage movements indicated by sureness of movement eventually become clumsy and misdirected as he inwardly becomes the same way, quite a feat by young James Baker. His anger in the second act in his uncontrollable hurting is brilliantly played and comes reeling out to the audience with its unabashed, open emotion.

Joanne Burson is so natural as the mother she seems not to be acting, but seems to have arrived off the street literally to visit her blind son. Her ability to move from an overly protective mother, muchly concerned, to one who has sense enough to pull back and let go in a time of crisis is a terrific study in character by Ms. Burson. She is a stage actress indeed and brings down the house with her natural humor expressed through Gershe's lines.

Jeremiah Lemons as Ralph—Jill's boyfriend—accomplishes character development in a very short period of time. His sexy, lackadaisical approach to Don and to Jill comes through quickly. To do this character development in a short period provided by the play again is a marvelous acting accomplishment.

Perhaps the real star of the evening is the interaction of the cast with one another; the natural playing off of the other character so that the audience is receiving the full effect of the marvelous humorous, but often biting lines of the playwright.

"Butterflies Are Free" deserves a visit from you at the True Grist Dinner Theatre. Reservations may be made by calling 517-568-1151. Performances are from Wednesday through Sunday.

David M. Fritchard, the new producer at True Grist, invites patrons to meet the stars in the adjoining Bin Room next to the theatre where photographs may be taken. On Friday and Saturday evenings, with encouragement, the cast might open up their vocal chords for your enjoyment.



JAMES BAKER (Don) and Suzanne Ogden (Jill) emotionally expound in a scene from "Butterflies Are Free" now playing at True Grist Dinner Theatre in Homer.

Yankee Air Force Founder's Day Set

The Yankee Air Force Museum at Willow Run Airport will take visitors back into the 1940's during the fifth annual Founder's Day Air Exhibition, Sept. 13-14. The event will commemorate the 75th anniversary of Naval Aviation, 60th anniversary of the Michigan Air National Guard and 50th Anniversary of Air Traffic Controllers.

Highlighting the week-end will be a dinner-dance Saturday evening beginning at 6:30 p.m., featuring the big band sound of Al Townsend and the Ambassadors. A "USO" show patterned after those popular at military bases during World War II will be part of the program. Advance purchase tickets are \$20 and \$25 at the door. Period dress is optional.

Vintage "Warbirds" including the museum's recently acquired Boeing B-17G Flying Fortress, as well as their C-47 and B-52 will be on display throughout the two-day event. The Museum has over 20 aircraft on display in all phases of restoration. Other activities will include a fly-by demonstration each day at 3 p.m., speaker forums by seasoned Michigan aviators, WW-II movies, exhibits by recruiters, Air Traffic Controllers, the 99's, Tuskegee Airmen, military, warbird and private and commercial aircraft on display. There will be lunches available both days and a pancake breakfast on Sunday morning at 9 a.m.

"This event has always been well attended," said YAF president Harry Terpstra. "We've found that the Museum is a magnet for people who airplanes and history must. This southeastern part of Michigan is very rich in aviation history itself, such as Willow Run airport housing the Liberator production plant our hangar is the last place B-24's went through before flew. The dinner-dance is a nationally a sellout, and should be even more in this year with the addition of "G.I. Review," USO style proceeds from the dance toward the restoration of our

Private Industry Council Representatives Sought By County Commission

Washtenaw County Board Commissioners is scheduled consider applications for representatives of Private Industry to the Private Industry Council of the Washtenaw County/City of Ann Arbor/Livingston County (WALTEC) at the 11th session of the Board at 7 p.m. in the Board Room, Administration Building.

In some cases persons currently serving in these positions seeking reappointment.

One-page resumes should be addressed to the lead business agency in your area, Chamber of Commerce. Resumes received by Sept. 19 will be submitted to the Board Commissioners for their consideration on Oct. 1.

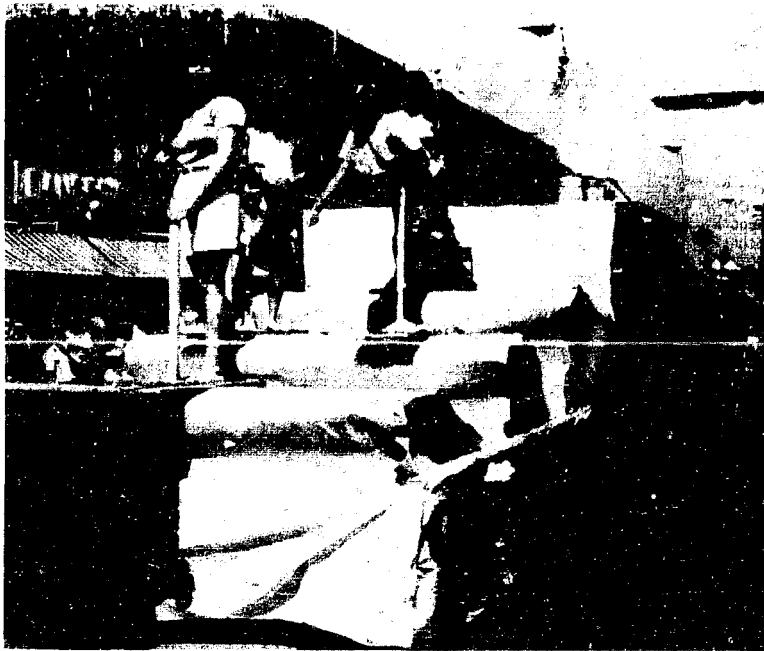

ROGERS CORNERS HERDSMEN won fourth place in the youth division with their float that featured a surfing theme. At the back is Kathryn Morgan, who the club sponsored in the fair queen pageant. Her court, clockwise from left, is Linell Brehner, Melinda McCalla and Judy Barels.

Nutrition Series Offered By U-M Geriatrics Service

"Living the Healthy Life," a nutrition series offered by the University of Michigan's Turner Geriatric Services, will meet Thursday, Sept. 18 from 2 to 3:30 p.m. at the clinic, 1010 Wall St. On Sept. 18, Judith Tomer, R.D., University of Michigan Medical Center Nutrition Services, will speak on weight control through behavior modification. The series is free. Call 764-2556 for information and registration.

201 Park Avenue
Jackson, Michigan

3152 E. Michigan Ave.
Jackson, Michigan

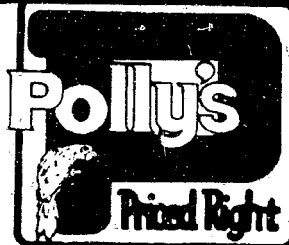

1821 Spring Arbor Rd.
Jackson, Michigan

1101 M-52 Highway
Chelsea, Michigan

Prices good Sept. 9-14, 1986.

OPEN 24 HOURS - 7 Days A Week!

ANNUAL FRESH AMERICAN Lamb and Veal Sale!

FRESH LAMB LEG OR

FRESH

Standard Grade

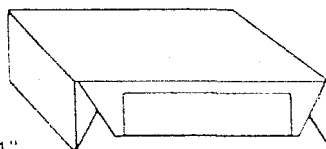

8 1/2"x11"
White Bond for all plain paper copiers
20# White

List Price... 6.75/ream
Sale Price... 4.50/ream

ASSOCIATED Print-Out Paper



Print-out paper bulk stock forms for your computer and word processor. Packaged in easy to use telescoping cartons.

GREEN BAR FORMAT	List Price	Sale Price
HP1-1411-18-G2 14-7/8"x11"	\$56.35/ctn	45.95/ctn
HP1-1411-20-G2 14-7/8"x11"	\$56.75/ctn	45.95/ctn
HP1-9511-20-G2 9 1/2"x11"	\$35.25/ctn	27.95/ctn

BLANK FORMAT — NO LINES OR COLORED BARS	List Price	Sale Price
HP1-9511-15-00 9 1/2"x11"	\$39.25/ctn	31.95/ctn
HP1-9511-20-00 9 1/2"x11"	\$35.25/ctn	27.95/ctn

CLEAN EDGE PERFORATION — BLANK FORMAT	List Price	Sale Price
HP1-9511-00-2CE 9 1/2"x11"	\$41.00/ctn	32.95/ctn

ASSOCIATED Envelopes

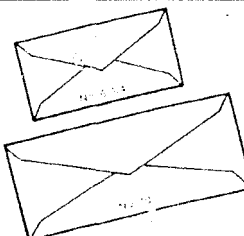

Popular style envelopes with deep pointed flap. Popular sizes made from a high quality white sulphite bond stock 500 per box.

	List Price	Sale Price
HP2-E340-6 3 5/8"x6 1/2"	\$ 9.35/bx	7.40/bx
HP2-E340-10 4 1/8"x9 1/2"	\$12.80/bx	9.95/bx

ASSOCIATED Clasp Envelopes

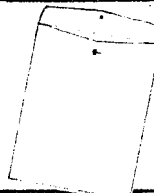

Constructed of rugged, heavy duty 32lb. manila paper. Features well-gummed flap with strong metal clasp for extra dependability 1000/bx.

	List Price	Sale Price
HP2-55N 6"x9"	\$8.75/bx	6.50/bx
HP2-90N 9"x12"	\$12.70/bx	9.50/bx
HP2-97N 10"x13"	\$14.65/bx	11.00/bx

POMA'S PIZZA

137 Park Street, Chelsea
Ph. 475-9151

HOURS: Mon., 4 p.m. to 10 p.m.
Sun., Wed., Thurs. 4 p.m. to 11 p.m.
Fri. & Sat., 4 to 12 p.m.

"We Knead Your Dough"

We also have thin crust pizza on request.

CLIP THIS COUPON
\$1.50 OFF
ON
**ANY LARGE
OR
EXTRA LARGE
PIZZA**
(one coupon per pizza)

Offer good thru Sept. 15, 1986 at Poma's Pizza, Chelsea

Bath Fixture Refinishing

Why Replace It? Perma-Glaze It!

Work done on premises • No Mess • For a Fraction of replacement cost

Have your bathtubs, wall tile & sinks sparkle like new!

■ PORCELAIN ■ VITREOUS FINISHES
■ FIBERGLASS ■ CHIP REPAIR
■ ACRYLIC

DECORATOR COLORS AVAILABLE

Have appliances in your kitchen that don't match? Perma-Glaze them! We'll match them to any color you desire.

Ann Arbor
Perma-Glaze, Inc.
Serving Washtenaw County & Surrounding Areas

Call Today For a Free Estimate!
747-8100

Dexter Office Supply

8106 Main Street
Dexter, Michigan 48130
(313) 426-4991

DRAFTING SUPPLIES

COPIER SERVICE

Enlargements • Reductions

Volume Rates

Colors Available

Chelsea Office Supply

118 Main Street
Chelsea, Michigan 48118
(313) 475-3539 or 475-3542

ART SUPPLIES

CUSTOM MADE RUBBER STAMPS

CUSTOM PRINTING

SALE ENDS OCTOBER 31, 1986 SPECIAL ORDERS WELCOME

Cameron Is Honorary Chairman Of United Way Campaign

Chelsea United Way has been active all summer making plans for the 1986 campaign, beginning Oct. 1.

Charles Cameron, retired superintendent of the Chelsea School District, has accepted the position of Honorary Chairman.

Contacting persons in the area of Industry will be Dave Prohaska and Lang Ramsay; Commercial, Jill Taylor and Cathy Kimball; Professional, Randy Mitzbach and Mike Smith; Chelsea Community Hospital, Pat Kubany; Chelsea Schools, Jackie Rogers; Clubs and

Organizations, Lynda Longe Collins.

Chelsea United Way is governed by 21 persons from all walks of life. The board meets the third Wednesday of each month and the meetings are open to the public.

United Way supports many Chelsea agencies including Chelsea Area Transportation System (C.A.T.S.). The service provides low cost transportation to our seniors.

Chelsea Home Meal Service enables hot meals to be delivered to aged and disabled Chelsea

residents daily.

Chelsea Recreation Council provides the community with year-round activities for persons of all ages in the Chelsea School District.

Chelsea Social Services, which aids families in need of food, clothing and financial assistance.

Chelsea's Faith in Action, is also a member agency which provides programs for persons in need of counseling, emergency assistance, including food, clothing, financial aid and transportation. They also offer a free health clinic for those who are unable to pay and have a Senior-Teen Program, which matches teens with Senior Citizens living alone, who are in need of some help in the home and companionship.

Community Ed. Offers Many New Fall Classes

Bodybuilding for women, computer graphics and financial management for the small business owner are some of the classes that are new this year to the Chelsea Community Education fall schedule.

A total of 11 classes are being offered for the first time this fall.

One class that is being heavily promoted is called "Ideas Unlimited," for people who provide home day care/latch key services.

Debbie Osborne, described as a "mother, teacher and former baby-sitter of eight," is coordinating the new group.

According to Jackie Rogers, community education director, Ideas Unlimited was created in response to the large number of requests to provide a forum where adults could meet and exchange activity ideas for groups

of youngsters.

As group leader, Osborne will ascertain the needs and interests of participants and plan monthly programs. Programs might include topics such as holiday activities, nature projects, health and safety tips, kids-in-the-kitchen ideas, and local walking field trips.

The group will meet regularly on the third Monday of each month from 7-8:30 p.m. at the Chelsea High school media center. The first meeting will be Monday, Sept. 29. A \$20 fee will cover the first four months of meetings.

Other new programs include,

"Business After Hours," a chance to meet and mix with members of the Chelsea Area Chamber of Commerce on Wednesday, Sept. 17 from 5-7 p.m.; "Financial Management for the Small-Business Owner," on Oct. 30; "Assertive Discipline for Parents," a program to help parents discipline their children effectively, a two-hour workshop on Nov. 4; "Toward a More Successful Work and Life Style," on Oct. 29; "Latch-Key Families, Ensuring a Positive Experience," on Tuesday, Sept. 16 and Saturday, Sept. 20; "The Village Shoppe," a series of classes on how to make heirloom crafts; "Women's Bodybuilding," on Monday and Wednesday from 7-8:30 p.m.; "Studio Art," sponsored by the Ann Arbor Art Association; and "Color Harmony Workshop," a course to teach people what colors look best on them.

For more information, call the Chelsea Community Education Office at 475-9830.

District To Buy Four School Buses

Due to a larger-than-anticipated equity fund, the Chelsea School Board approved the purchase of two additional school buses at their regular meeting Tuesday, Sept. 2.

The district now plans to buy four buses this year.

The district will buy two Chevrolet chassis from Faist-Morrow Buick-Olds-Chevrolet, of Chelsea, and two Ford chassis from Palmer Ford of Chelsea at \$18,504 per chassis.

C. R. Equipment, of Lansing, was the low bidder to supply the bodies, at \$15,292 each.

That means the cost per bus is \$33,796.

According to assistant superintendent Fred Mills, the decision to buy two different makes of bus at the same time was made because the district wants to evaluate them under the same conditions.

Mills said three companies placed bids for the chassis. Wolverine Transportation bid \$15,750, and Neil's Automotive bid \$15,827.

Mills said the expected delivery date is next spring. The district uses 28 buses and vans on a regular basis, and there are two spare vehicles. The new buses will be replacements.

The average bus is used for seven years, and becomes a spare in its eighth year, Mills said.

The Chelsea Standard

Section 2

Chelsea, Michigan, Wednesday, September 10, 1986

Page: 9-20



UNDERGROUND COMMUNICATIONS cable was installed by Conrail workers last week as scheduled maintenance on the tracks continued. The hole was dug and cable laid simultaneously.

Grass Lake Youth Receives Marine Safety Award

Marine Lance Cpl. James W. Wagner, son of Stuart Strahan of 3225 Fishville Rd., Grass Lake, recently received a Safety Milestone Award.

He received the award while serving as a member of Marine Attack Squadron 513, 3rd Marine Aircraft Wing, Marine Corps Air Station, Yuma, Ariz., for a one-year accident free service and 22 years for the squadron.

A 1984 graduate of Grass Lake High school, he joined the Marine Corps in July 1984.

Please Notify Us of Any Change in Address

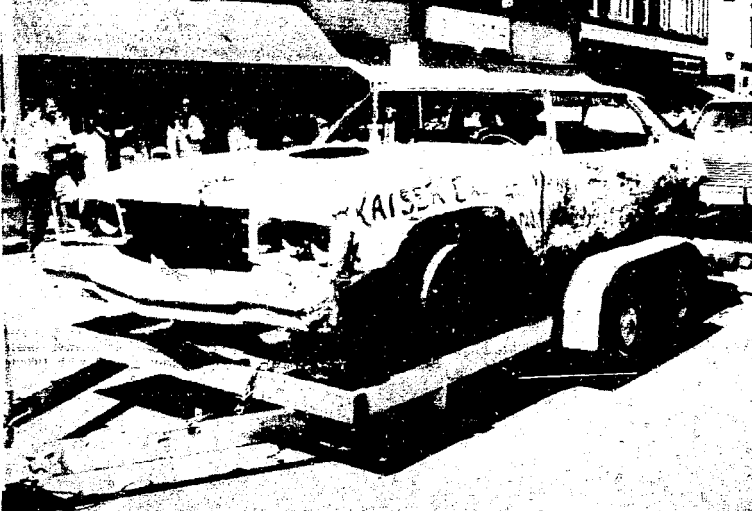

TRACY KAISER took second place in the Powder Puff heat at last week's demolition derby, but finished first in the feature event on Tuesday night. Jamie Bollinger was the second place winner.

Kaiser Has Big Day At Cavalcade

Tracy Kaiser and Scott Otto were the big winners in two nights of the Cavalcade of Thrills Demolition Derby at the Chelsea Community Fair.

On Tuesday, Aug. 26, Kaiser finished second to Dawn Murphy in the Powder Puff heat for women before winning the feature event later in the evening.

It was a big pay day for Kaiser, who won \$50 in the Powder Puff heat, and \$225 in the feature.

Winner of Tuesday's first heat was Jamie Bollinger. Steve Cobb was second.

Second heat winner and runner-up were Scott Dault and Dave Smyth.

Ron Kiel won the third heat, and John Preston and Wayne Smith tied for second.

Winners met in the feature where Kaiser was victorious. Bollinger was runner-up.

On Wednesday night, Scott Dault won the pick-up heat and \$100, and Andy Fletcher was second.

Heat one was won by Rod Laier, and Paul Hoffmeyer placed second.

Otto was the winner of the second heat, and Brian Farley placed second.

Mark Dault and Kiel took first and second in heat three.

The feature heat was won by Scott Otto, and Dault was second.

First and second place in the first three heats each night won \$50. Feature events paid \$225 for first and \$100 for second.

R.G. Carpenter and Hoffmeyer also won awards for best decorated cars.

Girl Scout Round-Up Slated Thursday

Girl Scout Round-Up for girls in first through sixth grades will be held Thursday, Sept. 11 at North School Cafeteria at 7 p.m. Chelsea Girl Scout Troop Service Director Lee Tremper urges the girls and their parents to come and find out what Girl Scouting is all about.

Getting Down to Business for \$9 a Month.

Citizens Trust Business Checking.

Average Available Business Checking Balance	Monthly Service Charge
\$5000 or more	\$0
\$1 to \$4999	\$9

How much are you paying for a business checking account at your bank? As much as \$20 some months? Thirty? Fifty?

If you open an account at Citizens Trust, you'll pay no more than \$9 a month. Any month. And you could, with ease, maintain your account for free.

You see, we charge you *only* if your available balance falls below \$5000.

If you keep an average available monthly balance of between \$1 and \$4999 in your account, you pay just \$9 a month service fee. And a balance of \$5000 or more in your account means you pay no service charges at all.

That's a welcome change from the policies of some area banks who charge you for each deposit you make, every check you write, and a monthly service fee to boot.

Next month, when your monthly statement arrives, sit down and figure out how much your account is costing your business. Then move your money to Citizens Trust. Because getting down to business shouldn't cost more than \$9 a month.



CitizensTrust
The Bank of Trust

DOWNTOWN ANN ARBOR • AUGUSTA TOWNSHIP • BRIGHTON • CHELSEA • LODI TOWNSHIP
PLYMOUTH PARK, ANN ARBOR • SALINE • S. STATE STREET, ANN ARBOR

MEMBER FDIC

HARVEST WEEK-END

U-Pick or We Pick
HOME-GROWN
TOMATOES

PEACHES

Hardy Mums
\$2⁹⁹ ea. or 6 for \$14⁹⁵

PEPPERS & BROCCOLI by the bushel

WHOLESALE & RETAIL

NEW HOURS: 8 a.m. till 8 p.m. Every Day.

GEE FARMS

14928 Bunker Hill Rd., Stockbridge

(517) 769-6772

FARM BAKED DOUGHNUTS AND BREAD

HAND-DIPPED ALL-STAR ICE CREAM



Over-all, Chelsea shot just 1 percent from the field, 3-33. Heather Neibauser paced the Bulldogs with 11 points. Gerzel had five. Mary Lazar, Kim Ferry and Leah Enderle had four each, and Peggy Earmerschnidt had two.

Colombo Competes In State Swim Meet

Paula Colombo, of Chelsea, member of the Ann Arbor Swim Club, recently competed in the state Long Course Swimming Championships.

Colombo finished with a third place in the 200-meter butterfly and a fourth place in the 400-meter individual medley. She also took ninth place in both the 100-meter butterfly and the 200-meter backstroke.

Colombo will begin practicing with the University of Michigan women's swim team this fall.

BOWLING

Chelsea Suburban League

Standings as of Sept. 3

Team	W	L
DeBouring	7	0
Chasee Amore Builders	7	0
The Thrust Shoppe	5	2
Edwards Jewelry	5	2
Chelsea Pharmacy	5	2
Chelsea Lanes	5	2
Huron Valley Optical	5	2
Sharon's Short-Cuts	5	2
After Hours Lock Service	5	2
Flow Fry	5	2
Chelsea Eyeglass	5	2
Big Boy	5	2

Rolling Pin League

Standings as of Sept. 2

Team	W	L
Tos Cupo	3	1
Troopers	3	1
Silverware	3	1
Grinders	3	1
Sugar Bowls	2	2
Kookie Kutters	2	2
Beaters	2	2
Jellyrollers	2	2
Coffee Cups	2	2
Blenders	2	2
Pots	1	3
Lollipop	0	4
Happy Cookers	0	4
Burners	0	4

Chelsea Lanes Mixed League

Standings as of Sept. 3

Team	W	L
Lakers	5	0
Mixmasters	5	0
Ann Arbor Centerless	5	0
Carol's Plumbing Parlor	5	0
Par Four	5	0
Tues	5	0
Wild Four	5	0
Comfort Inn	5	0
Jar-heads	5	0
Howell's Hardware	5	0

Jr. House Ladies

Standings as of Sept. 2

Team	W	L
Thompson's Ladies	4	0
Gregory Realty	3	1
Team 2	3	1
Poma's Pizza	3	1
Chelsea Milling	2	2
Bollinger Sanitation	2	2
Freeman Machine	1	3

FALL LEAGUES NOW FORMING

THERE IS STILL TIME to sign up for FALL LEAGUES
Don't miss the fun and excitement of league competition!
We have spots available for individuals or teams on:
SUNDAY.....Mixed Leagues, 3:00, 5:45, 8:00 p.m.
4 per team (2 male and 2 female)
Boat every other Sunday.
MONDAY.....Men's League, 6:30 & 9:00 p.m.
5 per team
TUESDAY.....Ladies League, 9 a.m., 4 per team
Men's League, 8:30 p.m., 5 per team
Ladies League, 8:30 p.m., 3 per team
WEDNESDAY.....Senior League, 1:00 p.m., 3 per team
Ladies League, 9:00 p.m., 4 per team
THURSDAY.....Ladies League, 12:30 p.m., 4 per team
Men's League, 6:30 p.m., 5 per team
Mixed League, 9:00 p.m., 4 per team
FRIDAY.....Mixed League, 12:30 a.m., 3 per team
LATE SHIFT WORKERS-THIS IS IT!
RELAX AFTER WORK WITH BOWLING
Mixed Leagues, 6:45 and 9:00 p.m.
4 per team (2 male and 2 female)

BOYS-GIRLS

SATURDAY.....Youth Leagues Start Sept. 6
ALL NEW "BUMPER BOWLING"
for ages 3-6, Saturday, 9:00 a.m.
YOUTH AGES 6-8 (Bantams) 11:00 a.m.
Ages 9-11 (Preps) 11:00 a.m.
Ages 12-18 (Jr.-Major) 9:00 a.m.

For More Information on Our Fall League Sign-Up
Call Today - or Stop and See Us
YOU'RE ALWAYS WELCOME
CHELSEA LANES, INC.

Featuring the Mark IV Lounge
1180 M-32, Chelsea Ph. 475-8141

Senior House League

Standings as of Sept. 3

Team	W	L
Vogel's Party Store	7	0
Kilbreath Trucking	7	0
McCalla Foods	5	2
Chelsea Lumber	5	2
Chelsea Big Boy	5	2
T. C. Welding	5	2
Kinetics	5	2
Parta Poddler	5	2
Bauer Builders	5	2
Thompson's Pizza	5	2
Mort's Custom Shop	5	2
VFW No. 4078	5	2
Freeman Machine	5	2
Steele's Heating	5	2
Waterloo Village Mkt.	5	2
Bollinger Sanitation	5	2
United Supply	5	2
Team No. 18	5	2

Nite Owl League

Standings as of Sept. 3

Team	W	L
Jiffy Mix	7	0
Harris Homes	7	0
Woodshed	7	0
Philly's	7	0
The Wall	7	0
Unit Packaging	7	0
Chelsea Lions	7	0
B. P. Glass	7	0
Village Motor Rollers	7	0
Chelsea Big Boy	7	0

Leisure Time League

Standings as of Sept. 4

Team	W	L
Sudden Death	4	0
Lucky Strikers	4	0
Sweetrollies	4	0
Country Belles	4	0
Misfits	4	0
Oops	4	0
The Favorites	4	0
Shades	4	0
Late Ones	4	0
Mamas & Marys	4	0

Tri-City Mixed League

Standings as of Sept. 5

Team	W	L
Detroit Abrasives	7	0
Chelsea Big Boy	7	0
The Village Tap	7	0
Chelsea Lanes	7	0
Rutchie & Rosenstrater	7	0
Alley Oop	7	0
Team No. 4	7	0
Centennial Lab	7	0
Manchester Stamping	7	0
Triangle Towing	7	0
Wolverine Food & Spirits	7	0
Plaidgags	7	0
Team No. 6	7	0
Team No. 7	7	0
Team No. 8	7	0
Team No. 9	7	0
Team No. 10	7	0
Team No. 11	7	0
Team No. 12	7	0
Team No. 13	7	0
Team No. 14	7	0
Team No. 15	7	0
Team No. 16	7	0
Team No. 17	7	0
Team No. 18	7	0
Team No. 19	7	0
Team No. 20	7	0

Varsity Football Schedule

Date	Opponent	Time
Sept. 12-Saline	H	7:30
Sept. 19-Milan	H	7:30
Sept. 26-Lincoln	A	7:30
Oct. 3-Western	H	7:30
Oct. 10-Dexter	A	7:30
Oct. 17-Tecumseh	H	7:30
Oct. 24-Pinckney	A	7:30
Oct. 31-Huron League	H	7:30

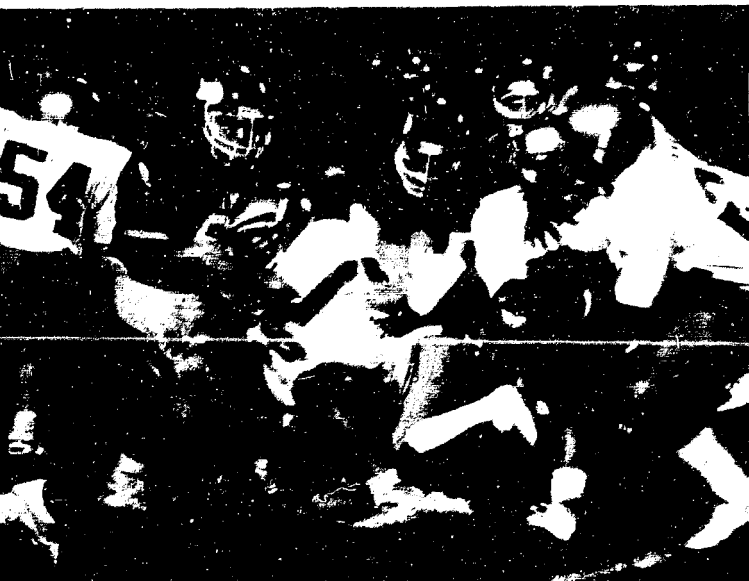

TAKING THE BALL from quarterback Todd Starkey is running back Curtis Heard, as guard Matt Steinbauer, does his best to knock his opponent off the line of scrimmage. On the left is center Sam Eisenbeiser, looking for someone to block.

Golfers Split Two Matches

Chelsea golf team took one of two matches last week with a 161-164 victory over Howell at Inverness Golf Course on Thursday, and a 169-161 loss to South Lyon at Salem Hills on Wednesday.

In the win over Howell, Jon Lane and Chad Starkey were the low scorers with 39s. Tom Roth shot a 40, Greg Boughton, 43, Mark Skiff, 45, and Mark Larson, 49.

In the junior varsity portion of the match, Matt Kemp shot a 37, Mike Mitchell and Matt Forner each had 42s, and Mike Emmert shot 46.

In the South Lyon match, Lane again was low, this time at 40. Skiff had a 42, Mitchell, 43, Roth and Kemp, 44, and Starkey, 48.

In the JV portion, Boughton led with a 45, Forner and Larson shot 47, and Emmert and Mike Stevens shot 48.

JV Bulldogs Drop Opener At Adrian

A severe case of first-game jitters on the part of the Chelsea Bulldog junior varsity girls basketball team was all Adrian needed to post a 42-27 win last Thursday in Adrian.

Adrian outscored the Bulldogs 16-0 in the opening quarter and carried a 26-4 lead into half-time. "They were a little quicker than we were and we had to do some things to compensate for that," said Chelsea coach Paul Terpstra.

"We didn't do them well enough." Chelsea was also out-rebounded, 32-16. "After the first quarter we played a lot better," Terpstra said. "I was real encouraged by that." Laura Unterbrink, with eight points, paced the Chelsea attack. Kelley Scott ended with six points, and guards Jeannie Heim and Jenni Smith each had five. Heim was the rebound leader with seven.

JV Football Schedule

Date	Opponent	Time
Sept. 11-Saline	A	7:00
Sept. 18-Milan	A	7:00
Sept. 25-Lincoln	H	7:00
Oct. 2-Western	A	7:00
Oct. 9-Dexter	H	7:00
Oct. 16-Tecumseh	A	7:00
Oct. 23-Pinckney	H	7:00
Oct. 30-Huron League	A	7:00



GOLDEN GIRLS of the Midget League finished in second place this season in the Chelsea Recreation Department league. In the front row, from left, are Danielle Longe, Sara Smith, Sara Burkel, Cathy Kattula and Melissa Hand. In the second row, from left, are Shauna Woods, Anne Frederick, Julie Durst, Amy Scibor, Michelle Mast, Amie Hatch and Nancy Fidd. Coach Michelle Easton stands behind them. Not pictured are Kate Steele and Shelly Kennedy.

Netters Start Season With Win Over Howell

Chelsea girls tennis team took a solid victory over Howell Wednesday night, routing them 7-0.

The Highlanders never even got a set," said Terry Curtis, the Bulldogs' coach.

In singles play Maria Saarinen (a foreign exchange student from Finland) playing first singles got the first point of the match for Chelsea. She defeated her opponent, Cindy Earl, 6-1, 6-0.

Melanie Seils, playing second singles, seemed to have the toughest match but overcame her opponent, Deanna Pote, 7-5, 6-4. Angle Miller, playing third, beat Kathleen Scott, 6-1, 6-4.

Jenny Pichlik, in the fourth slot, won easily over Lori Miller, 6-0, 6-1.

In doubles play, Ada and Arlene Tai, playing first doubles, won handily over their opponents, Lynette Blumberg and Jill Sparrow, 6-3, 6-0.

At second doubles, Deanna Slusher and Kelly Stump routed Stacy Tedman and Kristy DeBurton, 6-1, 6-0.

At third doubles, Minta Van Reesema and Alison Thornton were down 4-1 in the first set but began playing their own game and won over Donna Molinari and Penny Powlison, 6-4, 6-1.

The Bulldogs lost only two

SPORTS NOTES

BY BRIAN HAMILTON

At first I thought Chelsea football coach Gene LaFave had pulled one over on me.

After racing through the back woods between Manchester and Napoleon, which I discovered is not the shortest way to Brooklyn, I arrived at Columbia Central High school a few minutes into the first quarter, just after BCC scored its first touchdown.

There was senior end Todd Starkey, set in his split position just like last year. And number 10, sophomore Larry Nix, who didn't have a name sewn on to the back of his jersey like most of the others, was guiding the offense.

The first play I saw was a down-and-out completion to a diving Starkey, a pass 1985 quarterback Dan Bellus couldn't have thrown any better. Starkey looked just like his usual self.

Shortly thereafter Nix hurled another pass way down field, again connecting with Starkey on a play so reminiscent of last season.

For a few fleeting moments I thought the stuff about Starkey being the starting quarterback that I had heard from both LaFave and athletic director Larry Reed was all a smokescreen designed to give BCC something to think about.

But LaFave called on Starkey to guide the ball into the end zone, which he did on a hand-off to Curtis Heard. It tied up the game. I was so relieved.

As the game wore on it became increasingly evident that Starkey was the number one quarterback on the depth chart. He ran almost every play in the second half.

However, last Friday night it didn't seem to matter too much who was driving the team. The shiny new Chelsea offense sputtered and spewed, belched clouds of black smoke between powerful surges, and stalled repeatedly. By the time the machine got rolling in high gear, the Bulldogs were behind 33-7.

However, Chelsea doesn't appear to have a lemon. They just need a bit of fine tuning, an adjustment of the timing, a few nuts and bolts tightened here and there to keep the ball from rattling loose.

Chelsea was also operating with a handicap. The head driver, Starkey, was a little gimpy, as was Marty Poljan, the tight end. They should be ready for the Hornets.

And, you can bet coach Goodwrench and his pit crew have been working over-time to prepare the offensive machine ready for this Friday's Saline game.

The defense, however, is another matter. We may be looking at a recall.

The Bulldog engineers went back to the blackboard in the off-season to try to eliminate last year's tendency of giving up the big play.

Whatever design changes were made did not work Friday night. All five BCC touchdowns were on plays of more than 20 yards, although one came on an intercepted lateral, perhaps a by-product of inexperience at quarterback, and another on an intercepted pass.

At times the defense looked like Smokey trying to catch the Bandit. On several occasions old Smokey seemingly had the Bandit trapped behind the line of scrimmage, but somehow the Bandit managed to break through the line and accelerate into the secondary, leaving poor Smokey wishing he had a little more horsepower.

BCC had too many big plays to call it luck. Somehow the Bulldogs have to repair the defense if they are going to be a force in the Southeastern Conference.

If they don't, it could be a real long season. However, I'm willing to bet they do.

I have to hand it to the Bulldog defense—they have spirit. All game long guys like Leo Durham screamed like banshees and slapped their teammates enthusiastically, no matter what the circumstances.

Then they huddled and held hands. It was a curious mixture of love and war that you won't see in any other high school sport.

And, it was fun to watch from the sidelines. If I hadn't known the score I would have thought Chelsea had a 30-point lead.

This Friday's game with Saline is the big gate of the year for the athletic department.

If you want a good seat, you'd better arrive early.

Tell Them You Read It In The Standard

UNADILLA STORE AND DELI

Sun.-Thurs. Open 9:00-10:00 Fri. & Sat. Open 9:00-10:00

OLDEST STORE IN LIVINGSTON COUNTY IN OF DOWNTOWN UNADILLA

OPEN ALL YEAR - 7 DAYS 498-2400

WE HAVE GROCERIES - BEER - WINE - LIQUOR - ICE CREAM - WOOD - FISHING NEEDS - GAS - OIL - A LITTLE OF EVERYTHING

Support your local farmer, buy our REAL ice cream & dairy products.

DELI IS OPEN

RENIE'S HERE - HOME-MADE PIZZAS ALWAYS-BIG SUBS, BREAD STICKS, PIZZA SLICES SMALL STUFFED PIZZAS

DELI HOURS ARE FRI., SAT., & SUN. FROM 5 P.M. TILL CLOSING REGULAR, CHOCOLATE, SALAD & VEGETARIAN PIZZAS

OUR ICE CREAM PARLOR IS OPEN

REAL ICE CREAM - NEW HOME-MADE WAFFLE CONES HOT FUDGE SUNDAES (you can eat dish and cone)

16 FLAVORS OF ICE CREAM & PENNY CANDY

BETTY LYTTLE, Owner

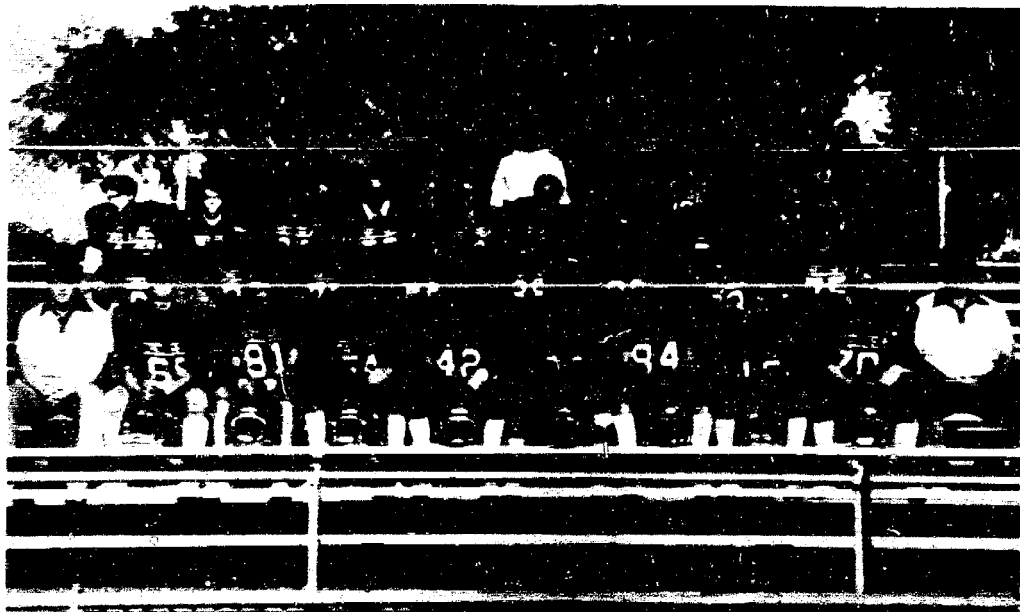

1986 CHELSEA JUNIOR VARSITY FOOTBALL TEAM is looking forward to a promising season. The team plays its games on Thursday night at 7 p.m. In the front row, from left, is coach John Preston, Jerry Crawford, Mike Kashani, Dean Sutherland, Shannon Fredette, Adam Hester, Chris Mackinder, Tim Partridge, Chris Birtles, and coach Jim Trickett. In the second row, from left, are

Jerry Reinhardt, Luman Strong, Chris Keck, Jeff Prentice, David Zerich, Jeff Marshall, Paul Pace and Dale Hadley. In the third row, from left, are Julian Mason, David White, Loren Keezer, Eric Frisinger, Bryant Beard, Jason Overdorf, David Adams, Bill Coelias and Randy Seitz. In the back row are statisticians Renee Hager, Rob Mayhew, Nathan Mackinder, and David Seitz, managers.

Bloomensaat Appointed New Recreation Director

Keith Bloomensaat, 13930 Green Acres Lane, has been appointed the new director of the Chelsea Recreation Council.

Bloomensaat, a three-year resident of Chelsea, has been active in recreation programs. He's coached football for two years and soccer for three.

"I've been so involved as a coach and I thought this would be a good way to help out the community," Bloomensaat said.

Bloomensaat, a 1974 graduate of Western Michigan University with a bachelor's degree in business, works for the Department of Defense in Battle Creek. As an employee for the federal government, he has worked all over the country. Prior to coming to Michigan he was in Kansas.

Bloomensaat's wife, Laura, is a registered nurse at the Chelsea Medical Center. They have three children, Bryan, 8, Kevin, 6, and Erica, 5, who have all been involved in recreation department programs.

The director position is part-

time, but the hours vary greatly from season to season, with the summer being the busiest time of year. Pay for the position is \$5,900 annually.

Bloomensaat said his immediate goal for the department was "to improve the programs we already have," before trying to expand the program.

"My major goal is to try to get the community more involved in the programs, to try to improve that relationship," Bloomensaat said.

"I would like to have people calling us to see how they can help. Sometimes we have to beg for help."

Freshman Football Schedule

Sept. 16-Jefferson	A 7:00
Sept. 23-Tecumseh	A 7:00
Sept. 30-Western	A 7:00
Oct. 7-Pinckney	H 7:00
Oct. 14-Tecumseh	A 7:00
Oct. 24-Monroe CC	H 7:00

Michigan leads the nation in the sale of marine accessories.

Boys Cross Country Squad Takes 15th at Invitational

Chelsea boys cross country team finished in 15th place at the West Bloomfield Invitational last Saturday.

Lumen Christi, the winner, totaled 69 points. Chelsea ended with 343. There were 25 teams.

"The boys learned quite a bit at this meet and should continue to improve at the season progresses," said Chelsea coach Pat Clarke.

John Cattell, in 18th place, was the top Bulldog. His time was 17:27, a good time, according to Clarke.

Other Chelsea finishers and their times were as follows: Greg Brown, 66th, 18:36; Lee Riemenschneider, 78th, 18:43; Paul Hedding, 82nd, 18:51; Dave Kvamberg, 99th, 18:58; Mike Lavigne, 108th, 19:34; and Tucker Lee, 119th, 19:52.

In the junior varsity portion of the meet, there were 390 runners.

Chelsea places and times are as follows: Holden Harris, 43rd, 19:15; Brian Zangara, 92nd, 19:51; Matt Riemenschneider, 168th, 20:43; Dave Freitas, 187th, 21:10; Bob Pratt, 190th, 21:14; Dave Steele, 221st, 21:41; Jeff Andrews, 250th, 22:13; Joe Williams, 263rd, 22:43; Ken Beauchamp, 271st, 22:55; and Ward Beauchamp, 310th, 23:38.

Outdoor Report

From DNR District Office in Jackson.

General

After the cooling, almost record setting temperatures of this past week, we will go into an Indian summer period that will hopefully last long, lazy, hazy weeks. Fall color is just beginning to show here and there with promises of good color to come if we don't get a cold soaking rain with wind to blow all the leaves off the trees.

Fisheries

Fall is a good time to fish as most game fish move back into the shallow water and become more accessible. More outdoorsmen are hunting at this time and good catches of bluegills, bass and crappies are often reported on area lakes in the mid to latter part of September.

Elk Hunting

Elk permits are available at all District offices. These cost \$4 (non-refundable) and must be submitted before the Sept. 15 deadline. Successful applicants from 1984 and 1985 are not eligible in 1986. Michigan's last native elk disappeared around 1875.

In 1918, a release of seven Rocky Mountain elk was made in Nunda township in Cheboygan county. Habitat and range conditions at the time were quite favorable to elk. The herd increased to about 200 by 1925, to 300-400 by 1939. They ranged over some 125-140 square miles.

By 1958, they numbered 900-1,000, over a 400 square mile range.

Over 50 years ago the Michigan Department of Conservation, with purchases made by hunting license money, consolidated public ownership of land in the Pigeon River country, creating the nucleus of the Pigeon River Country State Forest. By the early 1960's, farmers, foresters and wildlife managers pointed to the depredation of farm crops, fences, forest reproduction and wildlife range, giving rise to our first "elk problem."

An elk research program in 1963 and legislative action opened the way for controlled hunting in 1964 and 1965. During these hunts, 477 elk were taken. In addition, poaching increased dramatically.

The 1970's exploration and development of oil and gas deposits in the Pigeon River Country and elk range brought the population to a low of 200 head (estimated) in 1975. Poaching, disturbances from snowmobiling and increased loss of habitat contributed to population decline.

Through citizen and environmentalist concern, legislation and court cases, law enforcement and public support, we again have an elk herd on the brink of causing serious damage to agriculture and forests, with associated impacts on other wildlife.

The DNR's goal is to maintain a viable elk population, in harmony with the environment, allowing regeneration of food species and decreasing browse competition between deer and elk. This can only be accomplished with public support through public knowledge and understanding.

Blackberries on the recreation and game areas are just about ripe. Wild plums are ripe and large and plentiful. They make an excellent tart jam.

Waterfowl reservations are now in at District Office. There will be no reserved hunt at Harsen's Island this year. Hunters may obtain a hunting permit by participating in the daily drawing. Regular waterfowl season opens this year on different dates in different locations. Reservations must be accompanied by a non-refundable fee of \$3 per application. Waterfowl reservations are due by Sept. 15.

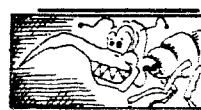

Street Takes Course

In Yearbook Journalism Charna Street, of Chelsea High School, completed a one-semester course this summer in yearbook journalism and photography.

The course was offered by Taylor Publishing Co. at Calvin College in Grand Rapids. Charna is on the editorial staff of the Bleu Print.

Submit your club news and personal items in writing—and don't forget your phone!

Mushroom Hunt Slated At Mill Lake Center

Michigan Mushroom Hunter's Club is sponsoring a hunt and information day at Mill Lake Nature Center Saturday, Oct. 4 from 10:30 a.m. to 6 p.m.

Beginners and others who enjoy hunting mushrooms will find the day an opportunity to gain knowledge of edible wild mushrooms and to experience the wildlife of the Waterloo Recreation Area.

Activities will include guided hunts, mushroom safety information, book sales, food and beverage booths and mushroom

identification assistance.

General admission is \$2, but children under 13 are free. A state park permit is required, which will be issued at the park for \$2.

Mill Lake is located three miles north of I-94. Take exit 157, Pierce Rd., north until it ends, and turn left on Bush Rd.

Please Notify Us In Advance of Any Change in Address

Trim Your Waste!

The Lennox Conservator III gas furnace is actually a reduction plan for overweight heating bills. It's one of the easiest, most effective ways we know to trim your waste. Annual Fuel Utilization Efficiency is rated at 80%, much better than older, less efficient units that currently operate at only 55-60% efficiency. Conservator III can cut your losses in half!

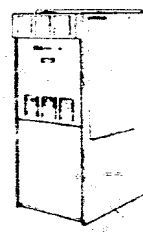

Models are available in capacities from 50,000 to 100,000 Btu/h input. Don't wait. Call Today.

LENNOX

80% EFFICIENT

Completely wired and installed, the LENNOX G16 Q 4-100 CONSERVATOR III Gas Furnace with Electronic Pilot

*Price Starts **\$1,697⁰⁰** As Low As

CALL FOR FREE ESTIMATE

SENIOR CITIZEN 10% DISCOUNT

FREE SPACE-GARD WITH FURNACE PURCHASE

FOR A CLEANER HOME... **Space-Gard[®] HIGH EFFICIENCY AIR CLEANERS**

Removes up to 90% of Airborne Dust, Pollen, Smoke and other Pollutants from the air circulated through your Forced Air System.

cleaner air—Removes even the microscopic size airborne particles reduced pollutants—The Space-Gard air cleaner removes practically all of the airborne pollutants and spores circulated through your home.

less cleaning, decorating—Because there will be less dust and dirt to settle on furniture and furnishings



426-4776

SERVING WASHTENAW & LIVINGSTON COUNTY

gleason & raus co., inc.

HEATING • COOLING • COMMERCIAL REFRIGERATION

SALES & SERVICE

*Price doesn't include installation, duct work or gas pipe



TRANSIT-MIX Wilbee
2323 Brooklyn Rd. COMPANY, INC.
782-9493



Michigan State Approved Plant

Monday-Friday, 8 to 5.

READY MIX CONCRETE

OUR M-52, CHELSEA OUTLET IS NOW OPEN
313-475-2250 If no answer, call (517) 782-9493

Sometimes it takes a little longer...

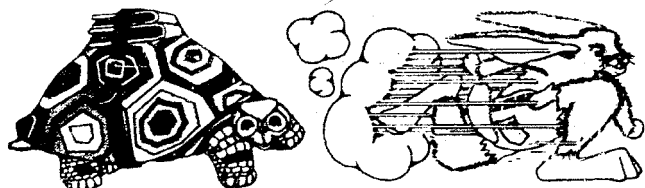

The story of the tortoise and the hare is legendary, and the moral it teaches is based more on fact than on fiction. As sure as the tortoise finally won the race, you too will be out ahead when you decide to complete requirements for your high school diploma in the Adult High School Education program to be offered soon by the Community School Center of your public school.

A chance at a better job... self satisfaction... a richer, fuller life are the prizes. Hundreds of adults like yourself are graduating each year. Enrollment and materials are free. Call the number below, and Community School Counselors will show you how to win the race.

A BETTER TOMORROW THROUGH EDUCATION TODAY



Call **CHELSEA COMMUNITY EDUCATION**

(313) 475-9830

WITH ADULT EDUCATION

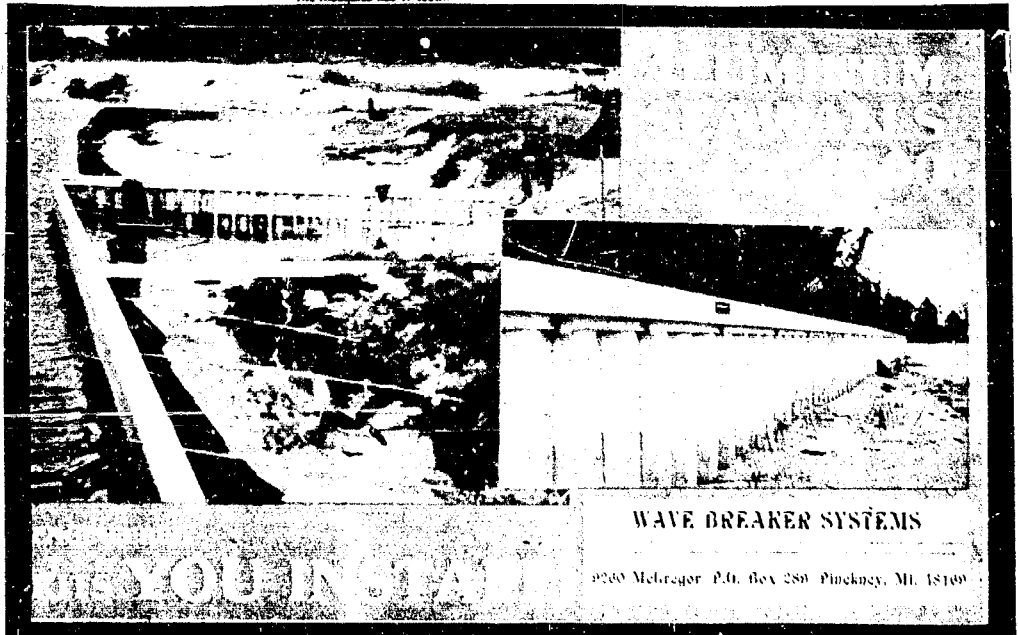

WAVE BREAKER SYSTEMS

9200 McRae P.O. Box 280 Pinckney, MI 48159

PAGE
DEADLINE:
11:00 AM,
SATURDAY
Phone
475-1371

PUT IT IN THE WANT ADS FOR RESULTS

Just
Phone
475-1371

Automotive

Grohs Chevy

Ride With A Winner
7120 Dexter Ave. Ann Arbor Rd.

2.9 APR-36 mo

FINANCING

ON SELECTED MODELS

Up to \$1,000 Cash Back

Including Selected Truck Models

\$300 CASH BACK
ON 1986 NOVAS

SPECIAL USED
CAR PRICES

During September

with low bank financing

HURRY!

Offers good only while
inventory lasts!

Open Daily 10 a.m. to 6 p.m.
Mon. & Wed. 10 a.m. to 5 p.m.
Open Sat. 9 a.m. to 5 p.m.

76 FORD F150 pickup truck, 4-cyl. 100,000 miles, dual rear wheels, 2.9L V6, 10,000 lb. hauling capacity, for tractors and cars. Hydraulic winch, drive-on ramps. Good heater, trailer towing hitch. Ph. 426-5502. x15

BODY SHOP

COMPLETE FULL TIME
Estimates Available

PALMER FORD

222 S. Main 475-1301

76 FORD F150 pickup truck for sale Ph. 426-5502. x15

73 MUSTANG CONVERTIBLE — Original owner, \$2,500. Call evenings 2 weeks ends 475-8114. x15

ENGINE — Chrysler 383 — With drive train, bring battery and \$150 and drive home. (313) 498-2670. x15

83 CHRYSLER LEARON — Black vinyl over black air conditioning, loaded. \$5,000 or best offer. Call 475-9550 after 5 p.m. x16-2

DODGE — 1976 two-door Sport. Slant six runs good. Transmission needs work. Drivable. \$250 firm. 475-2174. x15

TOYOTA COROLLA — 1978, very well maintained, reliable. FM cassette. 9550-475-2174. x15

CHEVY 350 ENGINE and automatic transmission. \$125. Also 1975 Dart 6 cyl. automatic transmission. \$175. Call 475-3328 after 5 p.m. x15

84 CHEVY 4x4 PICK-UP — 1-ton, 3600 GVW 5th wheel hitch, 350 engine, automatic trans, dual gas tanks, uses regular gas, 38,000 miles, new radial tires, running boards, excellent condition. Call 475-2695. x17-3

Cash or Consign

Let us pay top dollar for your quality used car, truck, cash, check, payoffs arranged.

Let us sell your car, truck on consignment. Two contracts available flat fee or straight percentage.

CALL FOR DETAILS

Palmer Motor Sales

An Exclusive Agent for National Autofinders

475-1800 Chelsea 475-3650

Automotive

76 CHEVY CAMARO CLASSIC 76 Chevelle, both in good condition. Ph. 475-7420 between 10 a.m. and 2 p.m. or after 5 p.m. Call anytime week-ends. x15

Farm & Garden

WANTED

Farm Land to Lease for Hunting

Ph. 475-8805

APPLES

McINTOSH

\$6.00 per bu.

Quantity Discount 2 bushels or more

Open Sept. 15

LESSER FARMS

12657 Island Lake Rd., Dexter

Call 426-5009 x15-2

Rachow's Orchard

APPLES — U-PICK

MACINTOSH

CORTLAND

Starting Sat., Sept. 6

Lunch apples include

— JONATHAN

— RED DELICIOUS

— NORTHERN SPIES

— MITSU

— GOLDEN DELICIOUS

— EMPIRE

SPY DAY: SAT. OCT. 13

HOURS:

Mon. thru Sat. 9 a.m. to 5 p.m.

Sunday 12 noon to 5 p.m.

CIDER STARTING LATE SEPT.

1-(313) 851-7363

1-(313) 521-3087

Dansville and Bryan Rd., South of Webberville, North of Stockbridge. x15-3

BLACK DIRT & PEAT — 6 yards delivered \$50. Satisfaction guaranteed. Call 426-7784. x19

INGLIS

ROADSIDE MARKET

— Sweet corn and large lettuce.

— Melons.

— Other fresh produce.

Jackson Rd. at Dancer.

475-1662 x17

FOR RENT — Stone picker, by day or week. 475-7631. x15

BLUEBERRIES

U-Pick — 60¢ lb.

ZABINSKY FARMS

10810 Beach Rd.

Dexter, MI.

426-2900

GRAVEL — Bankrun excellent for driveways. \$30 for 3 yds. delivered. Chelsea area. 475-1080. x17-4

RED HERITAGE

FALL RASPBERRIES

U-PICK

475-1516

CORRIEDALE CROSS 18-mo.-old smooth face ram. \$50. Hank 475-7942 between 5 and 9 p.m. x15-2

Farm & Garden

FALL BULBS

Are in for your selection

Chelsea Hardware

1105 S. Main, Chelsea Ph. 475-1121

SAANEN GOATS — Two dry does, one registered. \$100 for the pair. Call 475-9711 after 5 p.m. x15

FOR RENT — 10-ton hydraulic wood splitter. \$35 per day. 475-2592. x16-2

BLUEBERRIES

EASY PICKING

New Low Price

40¢ per pound

CLOSED TUESDAYS

BECKER

1300 E. Michigan Ave.

Old US-12

8 miles west of M-52

2 miles east of Grass Lake

Phone (517) 522-8219 x17-3

ALBER'S ORCHARD

& CIDER MILL

Now Open Daily

9 a.m. to 6 p.m.

FRESH CIDER

ASSORTED APPLES

& MUSIC ITEMS

Double Red Delicious

Available starting Sept. 13

13011 Berthel Church Rd.

Manchester

Phone 428-7758

Recreation Equip.

OVER-THE-CAB PICK-UP CAMPER — Sleeps 4. Stove, ice box, and electrical. \$250. Ph. 475-8805. x15-2

PROWLER 79 travel trailer — 27 sleeps 6. Self-contained. Stoves and porta-potti for winter camping. Mint condition. Dishes, linens, etc. included. 475-7210. x15

24-H. CREST PONTOON BOAT on Cavanaugh Lake. Motor also available. Call (313) 839-5478 or (313) 527-6510. x15

73 POP-UP CAMPER TRAILER Montgomey Ward, recently reconditioned, light weight makes it excellent for smaller car. Price \$350 or best offer. Ph. 475-3586. x16-2

FOR SALE

ALBER'S ORCHARD and Cider Mill — Now open. Fresh cider, apples, peaches, pears and misc. Open daily, 9 a.m. to 6 p.m. 13011 Berthel Church Rd., Manchester. 428-7758. 4 miles east of M-52. x17-4

FOR SALE — Signet Clarinet with case. \$200. Call 498-2413 after 5:30. x15-2

MARY KAY PRODUCTS

Mary Lou Archer

16770 McClure Rd., Chelsea

Phone 475-2635.

SEASONED FIREWOOD — Hardwood, \$45 per face cord. Delivered \$10 extra. 10180 North Territorial Rd. Ph. 426-3362. x17-5

FM STEREO-TUNER for any 8-track player. \$15. Audiovox tape deck lock mount, never used, \$10. Car radio, Delco AM-8 track player. \$25. Call 663-8228 after 5 p.m. x30

COIN OPERATED

PINBALL & VIDEO

GAMES

FOR HOME USE.

Call

662-1771

New Kitchen Items

& Cookie Cutters

in stock

Chelsea Hardware

1105 S. Main, Chelsea Ph. 475-1121

BUSCH ALTO SAXOPHONE — Very good condition. \$150. 475-2549. x15

For Sale

FOR SALE — Electric dryer, \$200, or trade for gas dryer. Ph. 475-3454. x15

FOR SALE — Chain saw 16" SKI like new. \$175. Tent 6-man Eureka. Draw-tite. \$150. 475-1703 after 5 p.m. x15

Used Building Materials

Wood casement windows.

Corrugated aluminum roofing. 12 sq. ft.

2x4 studs. 90¢ each

1x6 tongue & groove boards

2x12x20 boards

Wood or coal kitchen heater, white porcelain \$25

Ph. 498-2670

MURPHY BEDS, single size, good for den, 12x76, wicker chairs. 475-1873. x16-2

BUNDY-2 ALTO SAXOPHONE — Seven years old, good condition. Call 426-2771. x15

BAMBOO SWIVEL ROCKER with cushions, hand-made in Florida. 426-2664. x15

FOR SALE — Flute, \$125. Percussion set, \$150. Both in excellent condition. Ph. 475-3645. x15

JUMP SADDLE — 16 inch Triumph, Truhy by Butler Brothers. Made in England. \$200. Call 475-9711 after 8 p.m. x15

FOR SALE — 3 piece sectional, matching table, chair, ottoman. 475-7638. x16-2

FOR SALE — Selmer clarinet, used only 10 months, excellent condition. 426-9923. x15

Auction

Antique Auction

Having sold my home, I will sell the following at public auction at

204 Jefferson St.,

Chelsea

Take Main Street to Orchard Street then east at corner of East & Jefferson

Monday, September 15

at 1:00

2 Victorian style black cherry end tables, antique occasional table, 7 leg oval occasional table, walnut antique drop leaf table with spool legs and beading on burl crutch wood ends, table set with leaves, six chairs with hand-made needle point seats, credenza, Cretone covered box chest, 2 antique trunks, Shaker style cherry chest of drawers, antique chest of drawers with towel holders, ladder-back arm chair, 1st inst. bedroom suite past bed, oak style vanity with mirror, bench, chair, spring and mattress, kitchen chairs, antique high chair, antique black walnut child's bed, child's bath tub, Maytag wringer washer, antique shutters, wood banker chest, carpenter work bench with vise, carpenter, piano stool, plant stand, wash stand, copper oval wash boiler, pie safe, ladders, gardening tools, mantle clock, sofa bed, antique Victorian oval-back needle point upholstered rocker, Archie Bunker chair, TV sets (incomplete), pickle jar, holder with tongs, 2 room size all wool Wilton rugs, antique straight razors, clothes drying rack, vases, pitchers, baking and cooking dishes, lots of old time cooking utensils, including 3 tined forks, round bottom cast iron pots, jugs, fancy dishes, 2 castor sets (incomplete), 2 room size all wool Wilton rugs, 2 Sunbeam Mixers, cookie jars, boudoir, table and floor lamps, china thunder mug, 2 kerosene lamps, steamer trunk, apartment size stove and refrigerator, cherry bedroom suite, 4 poster bed, double dresser, chest on chest, framed mirror, chair, walnut wardrobe, antique leather luggage/suit cases, Victorian sewing bench with needle point cover and plant stand, Victorian marble-top table with large matching mirror, shadow box, painted oak rocker, antique kitchen cabinet, stainless steel service for twelve—imported from Holland in original silver chest, Rogers Brothers silver plated flatware.

Centennial Home

Many More Items Not Listed

Owner—Otto Hinderer

Braun & Helmer Auction Service

LLOYD R. BRAUN, CAI

Ann Arbor 313 665-9646

JERRY L. HELMER, CAI

Saline 313 994-6309

Garage Sales

MOVING SALE

5-Family Garage Sale

24 ft. older travel trailer, bicycles, farmica counter tops, stereo components, collectibles, old saxophone, French horn, tools, table jigs, kitchenware, baby items, books and much, much more. Rain or shine.

431 W. MIDDLE ST.

Fri., Sat., Sunday

Sept. 12, 13 and 14

9 a.m. to 5 p.m.

x15

Auction

Country Auction

We will sell the following, plus more, at

9088 Beeman Rd.,

Chelsea

Take I-94 west to Chelsea exit north on M-52 to Waterloo Rd., west on Waterloo Rd. 5 miles to Beeman Rd., north on Beeman Rd. 1 mile to 9088 Beeman Rd.

Saturday, Sept. 13

at 10:00

Square oak table with 4 leaves, round oak sewing stand, ornate commode with beveled mirror, fancy wicker rocker, ornate golden oak sideboard with lions feet, gargoyle and beveled glass in doors, birds-eye maple bed, small birds-eye maple vanity with beveled mirror, matching chair, birds-eye maple Singer treadle sewing machine, ornate square grand piano, upright piano, black with gold decoration, 2 antique organs, electric Wurlitzer with bench, 2 small oak swivel chairs, heavy wicker rockers and matching chairs, several small wicker pieces, Victorian doll cradle, lots of old framed pictures, including some pastels, many frames, bookcases with leaded glass doors, art pottery, blue covers, fleisch art boxes, depression glass, quilts, hooked rugs, baskets, hurricane lamps, postcards, old antique toys, mesh and beaded handbags, pitcher and bowl set, 1902 wedding dress, other old clothing, fern stand, Detroit jewel gas stove—apartment size and clean, lace tablecloths, linens, doilies, 1940's house, drying racks, lots of old magazines and books, scrapbooks, old Tonka toys, story book dolls, Barbie dolls, Hanna Barbara collectibles, several 7 long oak benches with back and arms, oak night stand, heavy oak arm chairs and side chairs, many old beds and dressers, cake machine, 2 bushel hydraulic apple press, old wooden stone sled, apple and orange crates, bushel baskets, bookcases, fishing tackle and lures, brass music instruments, Weber grill, electric BBQ grill, hand-painted dishes, early National Geographic magazines, lots of paper items, metal Martin house, skis, 4 doctor's office scales, ammunition boxes, 2 small greenhouse saws, table saw, chest freezer, hall trees, aluminum flat bottom boat, electric outboard motor, double bass, 12-gauge shotgun, Model 94 Winchester Rifle, 22 Rifle with scope, metal bunk beds, double sinks, bird cage with stand, lawn mowers, doll buggy, lawn spreader, shutters, bikes, film bins, king-size waterbed, sunglasses collection, U of M hat collection, misc. tools, kitchen items, Rosenthal china, service for 12, old display case, huge oak storage cabinets, feed sacks, burlap bags, porch swing, Singer console sewing machine, wooden barrels, ice tongs, erector set, stained glass lamps and windows.

100's of unusual antique items, everything is in excellent condition

Owners:

Bill & JoAnne Darwin

Braun & Helmer Auction Service

LLOYD R. BRAUN, CAI

Ann Arbor 313 665-9646

JERRY L. HELMER, CAI

Saline 313 994-6309

Garage Sales

MOVING SALE

5-Family Garage Sale

24 ft. older travel trailer, bicycles, farmica counter tops, stereo components, collectibles, old saxophone, French horn, tools, table jigs, kitchenware, baby items, books and much, much more. Rain or shine.

431 W. MIDDLE ST.

Fri., Sat., Sunday

Sept. 12, 13 and 14

9 a.m. to 5 p.m.

x15

CLASSIFIED ADVERTISING

CASH RATES:

10 words or less \$1.00

7¢ per word over 10 when paid before Sat. 12 noon

CHARGE RATES:

Add \$2 per insertion if charged. Add \$10 if not paid within 10 days following statement date.

LITTLE WANT ADS! BIG PLUSES FOR BIG RESULTS!

Washtenaw County's Busy Marketplace . . . Quick, Economical Results . . . Give 'em a try!

Garage Sales

MULTI-FAMILY GARAGE SALE — Fri. & Sat., Sept. 12-13, 10 a.m. to 6 p.m. M-52 north to Boyce, 17700 Boyce and 16800 Boyce. x15

FIRST-TIME GARAGE SALE — 11000 Trinkle Rd. between Dancer & Link Center, Sept. 5 & 6, 8 to 5. Antiques, kitchen utensils, craft supplies, bakeware, wood and wire hoppers, fabric, dishes, and glassware, good clothing (girls 32-34, boys 14-16), nice sweaters, goose down coats, paper-back books, lots more. x15

HOUSE SALE — Friday & Saturday, Sept. 12-13, 10 a.m. to 6 p.m. Good quality furniture (Drexel, Marjorieville) and accessories, lots of miscellaneous, 1945 blond bedroom set, large set of bamboo porch furniture, Sony color TV, karaoke theater, dolls and teddy bears. All kinds of kitchen ware, small appliances, 2 bikes, sports equipment, luggage, file cabinets, sheared raccoon coat, much more, all in excellent condition. No early sales. Prices reduced Saturday, 6675 Lombardy, off N. Territorial at Inverness Golf Course. Sale conducted by Once Possessed, Ann Arbor, 761-8400. x15

YARD SALE — Sept. 11, 12, 13, 14 from 9 a.m. to 6 p.m. China glassware, oak desk, several small tables, clothing & toys & some antiques at 16420 Gross Lake Rd. 4 mi south of I-94 on M-52. Turn right on Gross Lake Rd. go 4 mi. x15

GARAGE SALE — Saturday, Sept. 13, 9 to 5, 1207 Kernwood Dr. Doors, windows, kids' clothes, books, much more. Rain or shine. x15

GARAGE SALE — Saturday, Sept. 13, 9 to 5, 19705 Ivey Rd., Chelsea. Just off Werker between Sibley and M-52. Canning supplies, jars, rings, lids, salt, Victorio strainer, food mill, Medicine cabinet with sliding mirror doors. Large bug popper. Drapes, curtains, child's record players, tires, games, lot more. x15

YARD SALE — Assortment of everything you could imagine. Friday, Sept. 12 only, 9-7, 156 Park St., Chelsea. x15

GARAGE SALE — Mostly kid's toys and clothing. 46 Chestnut, Friday, 9 a.m. to 5 p.m. x15

GARAGE SALE — 195 S. Freer Rd., Saturday, 9 a.m. to 5 p.m., Sunday, 9 to 3. Small wood cookstove, clothes, toys, furniture, etc. x15

GARAGE SALE — Antique oak hutch, 9' church pew, good quality clothes, lots of misc. Friday and Saturday, 8:30 a.m. to 5 p.m. 8580 W. Huron River Dr., Dexter. x15

GARAGE SALE — Fri. and Sat., Sept. 12 and 13, 10 a.m. Electric Maytag dryer, furniture, dishes, misc. 620 N. Main St., Chelsea. x15

MOVING SALE — Saturday and Sunday, Sept. 13-14, 9-4, 2101 Baker Rd., Dexter. x15

20-FAMILY, 3rd ANNUAL

Dunlavy Lake Assoc. YARD SALE

21-ft. aluminum pontoon boat, water bed, small appliances, and much more.

Saturday, Sept. 13

9 a.m. to 5 p.m. 11600 Dunlavy Lane Off Strawberry Lake Rd. 1/2 mile north of Mast Rd. x15

Antiques

WANTED — Fostoria sherbet glasses with Heaster design. Ph. Helen M. 475-1371 or 662-0524. x14f

AGE-OLD UTICA ANTIQUES MARKET — September 20-21, 2 Big Days. Hundreds of Dealers in Quality Antiques. Ford Utica Test Track on Van Dyke (M-53) between 22 and 23 Mile Roads. Sat., 8 a.m. to 7 p.m. Sun., 9 a.m. to 4 p.m. M-53 Exit off M-59, north 3 miles. (313) 429-9303. x16-2

Standard Classified Ads get quick results!

Real Estate

McKERNAN REALTY, Inc.

OLDER FARM HOME on 12 acres, 4 bedrooms, new oil furnace, 3-car garage, 24'x36' barn, Chelsea schools. \$69,900.

REMODELED FARM HOUSE on 5 acres — 3 bedrooms, 2 baths, 2 1/2-car garage, 30'x40' barn, natural gas heat, on blacktop road. Grass Lake schools. \$74,900.

FARM — 148 acres. Approx. 7 miles south of Chelsea, 4 bedrooms, 2 baths, 20'x40' in-ground pool, several out-buildings. With terms, \$177,000.

HUNTER'S PARADISE — 124 acres, 4-bedroom house, wooded rolling, with stream, land contract terms. \$97,500.

BUILDING SITES

10+ ACRES on North Territorial Rd., with springs, terms. \$19,900.

56 ACRES, with 1,320' frontage on Heim Rd. \$56,000. With terms. Will divide.

Mark E. McKernan REALTOR 475-8424

995-1616

For more information DAYS or EVENINGS Contact

Nelly Cobb, REALTOR 475-7236

MANCHESTER spacious 3-bedroom ranch, 2 baths, attached garage, full basement, 30'x40' pole barn. On 5 acres. \$74,500.

WATERLOO REC AREA — 3-bedroom, 2 baths, brick ranch, full finished basement, natural woodwork, hardwood floors. \$75,000.

CHOICE WOODED building sites adjacent to state land, access to Winnetka Lake.

COMPLETELY REMODELED older home, 3 or 4 bedrooms, 2 full baths, custom-built brick-wall fireplace, newly insulated, patio with privacy fence on large lot with garden area. \$60,500.

MINI FARM — Large 4-bedroom home with new kitchen, formal dining and family room with fireplace, on 17 tillable acres with 40'x100' pole barn and large stock barn. \$89,000.

LAKE ACCESS — 3-bedroom, 1 bath home at the ever-popular Cavanaugh Lake. 10 year, 11% land contract available. \$65,000.

EXCELLENT OWNER OCCUPIED income property. Extra large lot, spacious rooms, 2-car garage. \$77,500. Land contract terms possible.

LOCATED JUST SOUTH of Chelsea, beautiful brick ranch on 15-acre wooded site. Spacious kitchen, stone fireplace, 3 bedrooms, 2 baths, 2 1/2-car garage. \$120,000.

GRASS LAKE — Spacious Cape Cod with 3 bedrooms, bath and utility room. Large 2 1/2-car detached garage, on 1 acre. Sensibly priced at \$48,900.

BY OWNER — Small 5-room house, 341 Elm, Chelsea. For appointment call 426-8414. x16-2

300-1616

Real Estate One

For more information DAYS or EVENINGS Contact

Nelly Cobb, REALTOR 475-7236

MANCHESTER spacious 3-bedroom ranch, 2 baths, attached garage, full basement, 30'x40' pole barn. On 5 acres. \$74,500.

WATERLOO REC AREA — 3-bedroom, 2 baths, brick ranch, full finished basement, natural woodwork, hardwood floors. \$75,000.

CHOICE WOODED building sites adjacent to state land, access to Winnetka Lake.

COMPLETELY REMODELED older home, 3 or 4 bedrooms, 2 full baths, custom-built brick-wall fireplace, newly insulated, patio with privacy fence on large lot with garden area. \$60,500.

MINI FARM — Large 4-bedroom home with new kitchen, formal dining and family room with fireplace, on 17 tillable acres with 40'x100' pole barn and large stock barn. \$89,000.

LAKE ACCESS — 3-bedroom, 1 bath home at the ever-popular Cavanaugh Lake. 10 year, 11% land contract available. \$65,000.

EXCELLENT OWNER OCCUPIED income property. Extra large lot, spacious rooms, 2-car garage. \$77,500. Land contract terms possible.

LOCATED JUST SOUTH of Chelsea, beautiful brick ranch on 15-acre wooded site. Spacious kitchen, stone fireplace, 3 bedrooms, 2 baths, 2 1/2-car garage. \$120,000.

GRASS LAKE — Spacious Cape Cod with 3 bedrooms, bath and utility room. Large 2 1/2-car detached garage, on 1 acre. Sensibly priced at \$48,900.

BY OWNER — Small 5-room house, 341 Elm, Chelsea. For appointment call 426-8414. x16-2

300-1616

Real Estate One

For more information DAYS or EVENINGS Contact

Nelly Cobb, REALTOR 475-7236

MANCHESTER spacious 3-bedroom ranch, 2 baths, attached garage, full basement, 30'x40' pole barn. On 5 acres. \$74,500.

Real Estate

COUNTRY RANCH ON 2 ACRES

2 bedrooms, study, large country kitchen with wood burner, 2-car garage, shed or horse barn, Chelsea schools. Call Richard, 668-0070 or 663-1335.

The Richard Fabian Co. Realtors

18-4

RURAL LIVING can be yours in this new 3-bedroom ranch. Approximately 1,665 sq. ft., 2 1/2 baths, full basement and 2-car garage. Situated on 5 acres, 14 miles north of Chelsea, just off M-52. (517) 851-8129 after 5:30. x15

\$21,900 handyman special. Stock bridge village. Needs work. Land contract. Chuck Walters, Realtor, 313-475-2882. x15

VILLAGE OF STOCKBRIDGE — 4 bedrooms, 2 baths, aluminum-sided home. Nice neighborhood close to schools. Low 30's. (517) 951-8129 after 5:30. x15

OPEN HOUSE SUN., SEPT. 14

FOR SALE BY OWNER 431 W. Middle St.

Great family home. Updated and remodeled. 3 bedrooms and full bath on 2nd floor. Laundry, large country kitchen, dining room, living room and family room or master bedroom with full bath, on main floor. New furnace, dishwasher and 2-car garage. A lot for the money. \$79,000. 475-8083. x15

BY OWNER

10-PLUS ACRES

3-bedroom brick ranch, 1,600 sq. ft., family room with fireplace, 2-car garage, pole-barn, satellite dish, Chelsea schools. \$91,900. Call (517) 522-5278 persistently. x14f

10 ACRES

On the corner of Wasson and Weller Rds.

Unadilla Twp. Beautiful building site, excellent perk. Land contract terms. (313) 1-881-7100 or (313) 349-6800. x15f

3-BEDROOM RANCH with oversized garage and attached heated workshop. Central air, full basement. One acre, on paved road. \$83,000. Terms possible. 475-8217. x15-2

DRIVE A LITTLE — Save a lot! 10 acres near Grass Lake (great place for a horse!) 3-bedroom quadlevel with family room ready for finishing, woodburner for low heating bills. \$65,900. Call Jim Szumko 971-6070, evs. 995-5335.

LAKE LIVING CAN BE FUN in this 3-bedroom ranch on Half Moon Lake. Large treed lot, close lake access and Chelsea schools. \$69,900. Call Mary Jane Tiedgen 994-0400, evs. 475-7414.

CHARLES REINHART Co. Realtors

Before You Buy or Build — SEE A WICK HOME

You won't believe the quality and value. All price ranges. They're beautiful and affordable. We have lots of happy homeowners in the Chelsea area.

Let us build a new home for you. Call for catalog of floor plans and details. 1-517-563-2930. x17-6

Mobile Homes

1980 3-BEDROOM, 14'x70'. Extras. \$13,900 or best offer. (517) 596-2383. x16-2

14'x65' MOBILE HOME — Waterloo Area, 25 min. from AA. 2 B.R., appliances, nice starter home. \$5,500, negotiable. (517) 596-2045, evs. x15

Animals & Pets

FREE KITTENS — 5 weeks old, black, 4 white and grey. Call after 6 p.m. 475-1824. x15-2

REGISTERED APALLOOSA YEARLING — Gelding, flashy chestnut with white markings. Well-mannered. Bred for race and show. \$600. Call 475-9711 after 8 p.m. x15

GERMAN shepherd puppies — AKC, 7 weeks, big-boned, beautiful black and tan. (517) 223-9863. x16-2

FREE — Grey kitten, female, 12 weeks old, very lovable and litter-trained. Call 426-4462 after 5 p.m. x15

ALUMINUM RECYCLING

TOP PRICES PAID FOR ALUMINUM SCRAP & ALL NON FERROUS METALS

Jackson Fibers Co. (517) 784-9191

1417 So. Elm St. 1 blk. North of High St. Jackson, Michigan

475-9771

475-8674

475-9230

475-2064

475-9771

475-9771

475-9771

475-9771

Animals & Pets

HORSES BOARDED — Apple Hill Farm has an opening to board one horse. Located between Werker Rd. and M-52. Lots of State Land. Full care, \$110 a month. Call 475-9711 after 8 p.m. x15

COCKER SPANIEL — Free to a good home, 11-month-old male, neutered, with shots. Call 475-8331. x15

SPAY/NEUTER CLINIC of the Huron Valley Humane Society, Ph. (313) 662-4365, 10 a.m. to 4 p.m. x14f

Lost & Found

Lost - \$50 Reward for SHEPHERD-HUSKIE

14 wks old—furry black with tan paws, tan under chin. Lost near Boyce Rd. and M-52. If you have any information, please call 475-7291. x30f

FOR LOST OR FOUND PETS — Phone The Humane Society of Huron Valley at 662-5585 between 11 a.m. and 5 p.m. Sunday through Saturday; closed holidays. 3100 Cherry Hill Rd., Ann Arbor. x30f

LOST Black Lab. male — 1 year-old. Missing Aug. 23 from 14145 Waterloo Rd., Chelsea. Wearing a blue nylon collar with red Washtenaw county license tag 0588. Call 475-8887. x15

Help Wanted

Housekeeper - Hotel

\$4-\$6 per hour plus bonus plan. Previous experience a plus but not required. Apply immediately.

The Residence Inn

800 Victors Way Ann Arbor (behind The Wolverine Inn) x15-2

Experienced Phone Personnel

Call from home. No sales. Ph. (616) 878-1905 or write 18 Byron Center, MI 49315. x14f

HOUSEKEEPER

MATURE INDIVIDUAL needed for full-time position to include housekeeping, some driving and food service. This interesting job requires no child care, needs schedule flexibility and own transportation. Live-in is excellent compensation. Apply to:

JUDITH P.O. Box 8649 Ann Arbor, MI 48107-8649. x17f

Jobs Available

We have the following positions available for reliable people who would like to work in the Dexter, Pinckney, Chelsea and Ann Arbor areas.

—Assembly
—Bridery
—Packaging
—Shipping Receiving
—Machine Operators

You must have a phone in your home and reliable transportation to be considered. Call us today for an appointment.

ANN ARBOR 482-7272

BRIGHTON 227-1218

Supplemental Staffing, Inc.

The Temporary Help People x15-2

ELDERLY WOMAN needs full-time help, light housework and companionship. Live-in or days or nights. Must have own transportation and references. Write Box MA-30, care of The Chelsea Standard, 300 N. Main St., Chelsea 48118. x9f

2 POSITIONS NOW OPEN — Part-time, night shift. Also part-time, week-end. Delivery person. Apply in person. Baker's Dozen, 118 E. Main St., Manchester. x15-2

EXPERIENCED FLORAL DESIGNER

Wanted, with management skills for Chelsea area. (517) 851-7320. x15-2

IF YOU DRIVE everyday from East Ann Arbor-Ypsilanti to thru Dexter between 3-4 p.m. please call Barbara, days, 971-9766. x15-2

Announcing Kelly Extra Cashstakes

NOW THROUGH SEPTEMBER 27, 1986 Over 2,000 chances to win

IMMEDIATE JOB OPENINGS

Secretaries
Typists
Clerks
Word Processing Operators
Personal Computer Operators
Data Entry Operators
Receptionists
Light Industrial

PLEASE CALL 761-5700

ANN ARBOR

475-9771

475-9771

475-9771

475-9771

475-9771

475-9771

475-9771

Help Wanted

A.F.L. Corporation

Filling positions in Washtenaw County

Women and men. If you have sales experience or a strong desire to make a career in sales, need to make a substantial income and enjoy lifetime financial security.

517-882-9070

RECEPTIONIST & TYPIST — Please send resume and references to Chelsea Standard, Box H-3, 300 N. Main, Chelsea, MI 48118. x15

ENERGETIC 16- to 17-year-old student to help prune an orchard. Call in the evening. 475-3372. x15

SPEEDWAY TRUCK STOP

1-94, exit 167 at Baker Rd., Dexter

Full-time, part-time, cashier, maintenance, diet cooks.

Open 24 hours. Flexible working schedule. Benefits, advancement opportunities.

Apply in person Equal Opportunity Employers x17-2

Clerical Position

Full-time is available for industrial supplier. Duties include typing 55 wpm, telephone filing, computer data filing, computer data entry and in-store sales. High school diploma is required, college helpful. Competitive salary and comprehensive benefit package.

Reply, send resume to **AIRCO WELDING**

784 State Circle Ann Arbor, 48104 Equal Opportunity Employer x15

RETIREE — Energetic dependable gentleman who like the outdoors to care for an orchard. Call in evening. 475-3372. x15

GENERAL LABORER — Able to lift 55 lbs. Agricultural background preferred. Ph. 662-9400. x16-2

NEEDED IMMEDIATELY — 10-15 people for the Washtenaw County area for driver delivery display of a small indoor home appliance. \$9.95 per hour's work. Must be neat in appearance, have reliable transportation and be a high school graduate. No experience necessary. Company will train. Paid vacations and benefits. Interview call (313) 572-9800. x18-4

HOME TYPIST — Earn \$200 weekly. For information send self-addressed, stamped envelope to C. Morgan, Box 10238, Monroe, MI 48161. x16-2

Part-time Engineering Lab Ass't.

High school diploma, continuing education toward degree in engineering. Hours per week: 20-25, wage, \$5.50 per hour. No benefit. EOE. M/F/H. If qualified contact A. Schmidt, (313) 475-8641, ext. 251. x15

HELP WANTED — Bill Knapp's Restaurant, 2701 Jackson Rd., Ann Arbor. We are now accepting applications for: cooks, dishwashers, waiter/waitresses. Apply in person at 2701 Jackson Rd. EOE. x16-2

PART TIME — Need extra cash and only want to work part-time? We have a position open for janitorial cleaning in Chelsea, Monday thru Friday, 5 p.m. to 10 p.m. Starting at \$4.50 per hour. (313) 662-5699. x15

NOW HIRING MEN and WOMEN

Good guaranteed starting pay, plus production bonus. Local distribution company representing large national company has 10 immediate openings in our Display and Merchandizing departments. These are full and part-time positions in the Ann Arbor Area. 3 management trainee positions also available. For interview, phone 996-8403 between 2 p.m. and 5

Long-Distance Company Options Vary Widely

The Michigan Public Service Commission is urging telephone customers to study the options before selecting a company to handle their long-distance calls.

The deregulation of the nation's telephone industry obliges millions of customers in Michigan to choose a "dial-1" long-distance telephone company. Those who fail to make a selection when polled are allocated to one of the companies on the long-distance ballot.

"Dial-1" service enables a customer to access a selected long-distance company without having to dial a multi-digit access code. The allocation process was ordered by the Federal Communications Commission to ensure equal market access for the new companies which now compete for long-distance customers.

"It is better to make a choice—an informed one—than to take a chance on the allocation process," said William E. Long, PSC chairman.

Long said the PSC has prepared a guide to choosing a long-distance company. "The guide will help to make an informed choice," he said. "It also will enable those who already have chosen a company to compare their costs and services with those offered by the other companies."

Copies of the guide are available by calling the PSC's toll-free consumer services hotline number: 1-800-292-9555.



DAIRY DIPLOMATS, a group that represents dairy farmers throughout Washtenaw county by giving presentations in the schools, gave an informational program on osteoporosis Friday morning during Ladies Day at the fair. Pat Lambarth

was the puppeteer for Eloise the Cow. Judy Gordon, right, helped with the presentation. Dr. Martin Gleespan, who practices in Chelsea, also contributed his medical knowledge to the program.

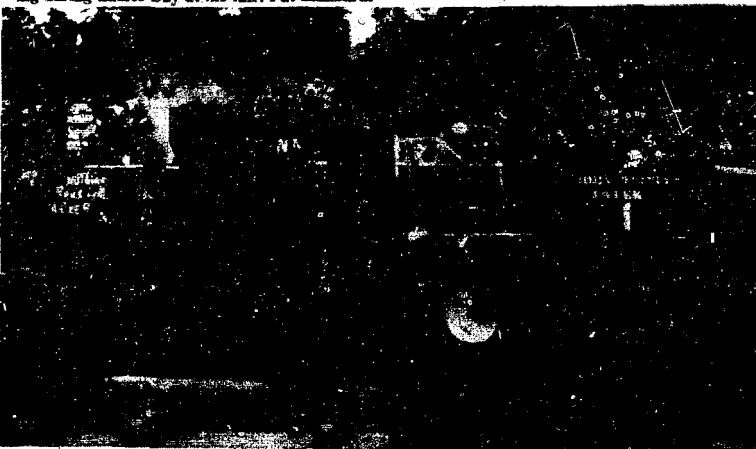

THERE WERE JUST FIVE ENTRIES, three of them from the Trinkle family, in the combine heat of the demolition derby last Wednesday evening. Kevin Bradbury's machine, on the left, was

the winner, Bob Pyle, right, took second. Dan, Charlie and Doug Trinkle finished third, fourth and fifth, respectively.

*Take this
to heart*

Have your
blood pressure
checked.

WE'RE FIGHTING FOR
YOUR LIFE

American Heart
Association

OPEN 7 DAYS A WEEK ALL YEAR AROUND



Sept. & Oct. Hours:
Sun. thru Thurs.
6 a.m. to 8 p.m.
Fri. & Sat.
6 a.m. to 9 p.m.

Phone
475-3404

& Ice Cream Parlor

Phone
475-3404

901 S. MAIN ST., CHELSEA

WE ARE NOW SERVING SANDWICHES

SOUPS Are Soon To Come

DRINKS: Fresh Minute Maid, Orange Juice, Slushes

ORDER IN ADVANCE

JUMBO CUPCAKES

unfilled or filled with choice of fillings

- MUFFINS: Fresh Every Day
- FULL LINE of DONUTS
- BROWNIES
- ICE CREAM, Assorted Flavors
- DOVE BARS

Order in advance for parties and celebrations. No matter how far away you are—place your orders in advance—just call us at 475-3404. We will have your order ready for you to pick-up.

BRING THIS COUPON

40¢ Off-on 1 Doz. DOUGHNUTS

— OR —

25¢ Off on ICE CREAM SUNDAE

(one per person)

Expiration Date: Sept. 30, 1986

The Wolverine Auto/Truck Plaza

Invites you to stop in

IN OUR RESTAURANT:

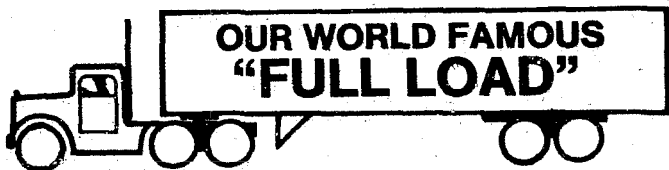

WAS \$5.55 – NOW \$4.95

INCLUDES: 8 oz. Hamburger Steak
4 Large Eggs
Home Fries
Toast and Coffee

We are currently looking to fill a couple of full-time positions as

- CASHIERS
 - COOKS
 - WAITRESSES
- Apply Anytime

OPEN 24 HOURS

I-94 at Baker Rd.
Exit 167
Dexter

"Michigan's Finest
Auto/Truck Plaza"

Delicious way to top-off a meal...

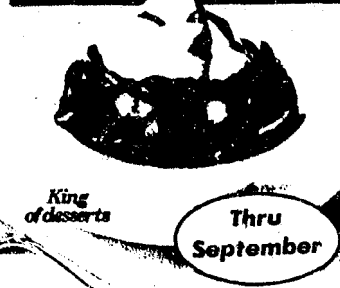

IN OUR TRAVEL STORE:

A New Shipment of



DOUBLE-H BOOTS
The Makers of Quality Footwear

Many all-leather styles to choose from.

Only \$53⁸⁴ pr.

FANTASTIC VALUE!

CR-20 IN-DASH AM/FM CASSETTE RADIO

and a pair of 6x9 Speakers

ALL FOR \$39⁹⁵
ONLY

New Clothing Arrivals for Fall & Winter:

FLANNEL SHIRTS with Pearl Snaps \$11.95

Great Selection of

VESTS-JACKETS-HATS, etc.

Large Display of

CB's-RADIOS-RADAR DETECTORS

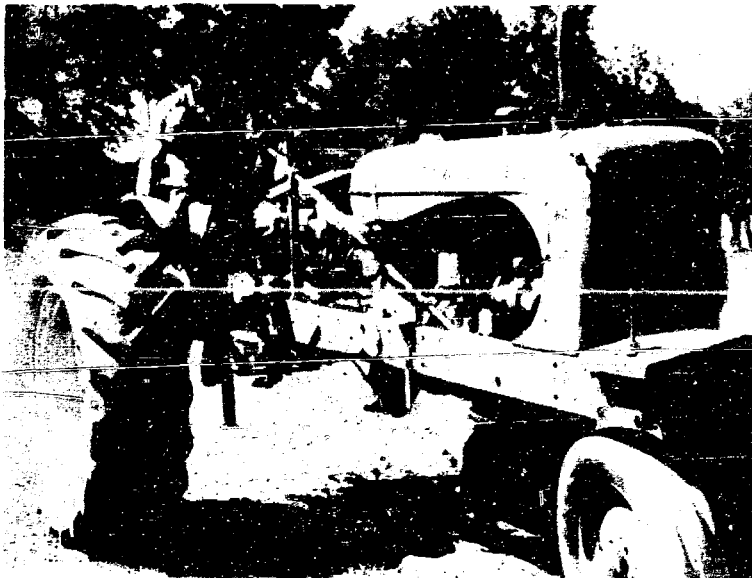

DENNIS TRINKLE was a little richer last week after he took first place in both the 3,000-4,000 pound class and the 4,500-over pound class in tractor pull competition at the Chelsea Fair. This is not the first year Trinkle has been successful in his specialties.



HAROLD HAEUSSLER of Manchester competes in one of the many tractor pulls last week at the Chelsea Fairgrounds. The pulls drew a sizable number of spectators.

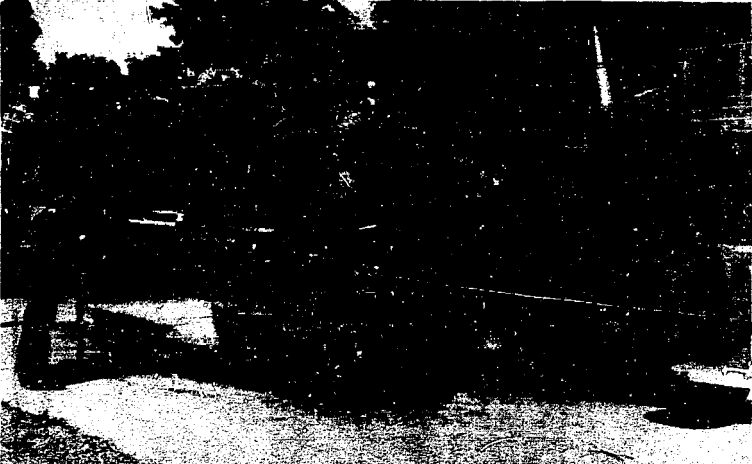

RON FREY of Brooklyn was the winner of the 0-3000 pound class of the tractor pulls held last week at the Chelsea Community Fair. It was tough competition all week long for the pulls.

Today's Investor

By Thomas E. O'Hara
Chairman, Board of Trustees
National Assoc. of Investors Corp.
& Editor, Better Investing Magazine

Q. I want to start investing and I don't know much about it. Could you tell me where I could get a list of stocks that would be good ones to start with? I want stocks that are likely to be worth more in the future and aren't too risky. Can you help me find such a list?

A. I receive a lot of requests like yours. There is a feature in Better Investing every three months which is especially designed to meet that need. It is called a Model Portfolio. It is a group of stocks, that have been selected because the security analysts who pick them believe they have the ability to be worth twice as much five years in the future. The selections are for beginning an investment portfolio.

The interesting thing about the list is that the analysts not only give you the name of the stocks they like, but they give you the price of the stock at the time they decided it was a good buy. You can compare that price with today's price and thus judge for yourself if each stock is still a good buy.

The analysts also note how high they believe each stock can sell and how low it might go in poor markets over the coming five years. They suggest that each stock not be purchased above a certain price, since going above that price, reduces your potential for gain.

Here are the stocks in the most recent Better Investing Model Portfolio:

Name of stock	Price at time of suggestion	Best to buy at or below
Abbott Labs.	44 7/8	40
AMP	41 3/4	46
Citicorp	60 3/8	58
Fleming Cos.	40 1/4	50
Gen. Develop.	22 1/4	26
Hasbro	49	53
Ionics	21	29
Kuhlman	18	26
Martin Marietta	47	52
Pfizer	62	63
Philip Morris	65	64
Prec. Castings	24	40

You may not be able to start by buying a fairly equal dollar amount of each of these stocks since that could take a lot of money. Ideally, it would be nice to begin with a \$1,000 investment in each. If you have a smaller amount to invest, consider \$1,000 in three of the stocks. Remember there is no guarantee that the stocks will do as forecast, but this feature has been carried by Better Investing for over 20 years and has had a good record.

Rowe Attends Insurance Seminar

Dave Rowe of the Rowe Insurance Agency of Chelsea, has successfully completed the annual Continuing Education Requirement of the Society of Certified Insurance Counselors in Austin, Tex.

In order to earn the designation CIC (Certified Insurance Counselor), each individual must have attended five institutes covering all phases of the insurance business and passed five rigorous examinations. Additionally, the National Society requires annual attendance in the program to maintain the designation.

Dave, a 21-year veteran of the industry, has been a CIC since 1983. Dave believes insurance consumers are best served by those who acquire a high level of professional excellence by meeting the continuing education requirements of the Certified Insurance Counselors Program.

Please Notify Us
In Advance of
Any Change in Address

Todd Koch Completes Law Enforcement Specialist Course

Airman 1st Class Todd G. Koch, son of Larry R. and Nadine T. Koch of 601 S. Main St., Chelsea, has graduated from the U. S. Air Force law enforcement specialist course at Lackland Air Force Base, Tex.

Graduates of the course studied general law enforcement duties, tactics, weapons training, physical apprehension and restraint and earned credits toward an associate degree in applied science through the Community College of the Air Force.

Standard Want Ads
Get Quick Results!

FALL FESTIVAL
Sunday, Sep. 21
10 am to 5 p.m.

—OPEN—
Wed. & Sat.,
7 am to 3 pm

HOMEGROWN PRODUCE
PRODUCER TO YOU
New Crop Michigan Apples! Cider,
Baked Goods, Tomatoes, Squash,
Pickles, Canning Quantities still
available on some items.

OLD FASHIONED QUALITY

HANDMADE CRAFTS
Corner of
Detroit St. and
Fifth Ave.

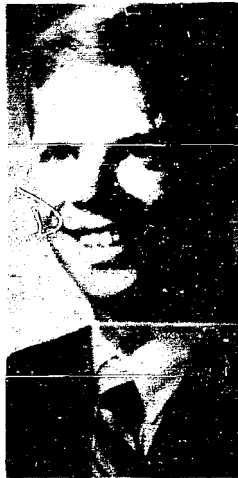

HEADING FOR EUROPE:
Dean Hawley, of Chelsea, has been named senior project engineer of Aeroquip Corporation's new corporate engineering office in Gillingham, West Germany. Hawley joined Aeroquip's corporate engineering department in 1983 as a design engineer and was promoted to project engineer in 1985. A native of Kent City, he holds a bachelor's degree in mechanical engineering from Western Michigan University. Aeroquip Corporation, headquartered in Jackson, is a Trinova company and a manufacturer of fluid power and fluid system components.

Poverty in families headed by women is a source of increasing public concern. In 1984, the number of these families with incomes below poverty level exceeded the number of married-couple families in poverty, according to a fact sheet on working women published by the Women's Bureau of the U. S. Department of Labor.

NOTICE VILLAGE OF CHELSEA

During the weeks of September 10 through September 26 an intersection improvement project will be undertaken at the intersection of Lincoln Street and South Main Street (M-52). This work will involve placement of new curb and asphalt surfacing on the Lincoln Street leg of the intersection.

A one way operation with flagmen will be necessary at various times throughout the construction work. Some short term temporary delays may be experienced during this period.

VILLAGE ADMINISTRATION

It pays to learn income taxes from H&R Block.

America's Finest Income Tax Course

Learning income taxes now could offer you money-making opportunities and save you money on your return at tax time. Enroll today! Classes start Thursday, Sept. 11 at Chelsea High School

H&R BLOCK

For More Information
CALL NOW

H&R BLOCK

105 S. Main St., Chelsea

Phone 475-2752

P.O. Box 105

DANCE ARTS ACADEMY

Chelsea Rebekah Lodge
S. Main Street, Chelsea
(across from Village Motors)



Registration: Thursday, September 11, 1986—6-9 p.m.
Saturday, September 13—9:00-1:00 p.m.
(Chelsea Rebekah Lodge)

DIRECTOR: SUSAN BUCK, Bachelor of Science and Master of Science in Ballet from Indiana University, former principle dancer of the Texas Ballet, studied and performed internationally, extensive experience in professional ballet and in the teaching of dance to all ages.

Classes offered in

TAP-JAZZ-BALLET
FOR ALL AGES

Pre-Ballet—Level A (ages 2-4)

Pre-Ballet—Level B (ages 4-6)

Thursdays & Saturdays

Classes begin the week of September 7, 1986 and continue for 15 weeks. For further information contact Sue Buck at 769-0745/483-5574 M-F 8-5:00 pm or the Chelsea Community Education Office 475-9830.

HERE'S A DEAL YOU CAN'T REFUSE



Completing your high school education could be the key to a better job and a better life. Now, how could you refuse a deal like that? Take advantage of this golden opportunity, contact your Community School office.



Call

CHELSEA COMMUNITY EDUCATION

(313) 475-9830

AUCTION

FARM MACHINERY
ANTIQUE CAR PARTS TOY TRACTORS
SATURDAY, SEPTEMBER 13, 1986
11:00 A.M. SHARP

From Ann Arbor, MI, north on US 23 to N. Territorial Rd. exit. Then 8 miles west to Mast Rd. Then N. about 3 miles to Strawberry Lk. Rd. Then east to first farm.

FARM TRACTORS: JD 4430 SN 9610 (No cab) new turbo & excellent tires; JD 4620 SN 11504 w/cab & axle duals; JD 4020 SN 176818 w/synchro, trans.; JD 4020 powershift w/cab.; JD 70 Dsl w/pony start; JD 5010I; IHC "M"; Ford 801.

COMBINES, HEADS & CORN PICKER: JD 6500 Dsl SN 10989 w/rotating screen, cab & air (bad engine); JD 105 w/grain table; JD 443 (low tin) cornhead; JD 13 200 series grain table; JD 15 200 series grain table; JD 234 cornhead; JD 434 cornhead; NI 325 (narrow row) picker w/329 supersheller (nice).

FARM MACHINERY: LIKE NEW Hardi 500 gal. tandem axle field sprayer w/45' self-leveling boom & electronic controls; JD F345 5x16 Plow; JD 6x30" min. til. planter w/liq. fert. & insecticide; IHC 510 18 hole drill w/Dbt disk openers & glass seeder; MF 33 18 hole drill w/grass seeder; MF 12 baler; JD 14T baler; JD 963 wagon w/steel grain box; Oliver 10" wheel disk; (2) JD 494A corn planters; (3) McCurdy gravity boxes w/gears; Britton 18" harrow; IHC 13 hole drill (old); JD 10' lime spreader (old); 1000 gal. liq. fert. holding tank; liq. fert. trans. pump w/gas engine; pr. airplane tires & rims for spreader; pr. 12x38 duals; flat spoke wheel & rim for JD B; (4) frt wts for 3020 or 4020.

MISC. LAWN & GARDEN: 7 hp Tecumseh engine (new); JD 550 watt gas power alternator (new); Sears 16 hp lawn tractor w/snow blower; Simplicity; B hp lawn tractor.

ANTIQUE CAR PARTS: 1944 Ford stake truck (restorable); (2) 1925 Chev. wood spoke wheels; 1925 Chev. radiator; 4.50x21 tire; 1925 Chev. starter; 1925 Chev. generator; 1925 Chev. block w/pistons & crank (rough).

COLLECTOR FARM TOYS: JD "A"; JD "R"; JD "M".

CONIGNED BY BRASSOW FARMS OF DEXTER: JD 700 grinder-mixer w/hay feed attach; JD 16' cutmulcher; Little Giant elevator drag; JD 115 chuckwagon w/1065 JD gear & hoops; JD 125 chuckwagon w/1065 JD gear. JD 66 blower; (2) 8' telescoping pipe sections.

TERMS OF SALE: Cash or negotiable check sale day w/proper ID.
AUCTIONEERS NOTE: This is a fairly large sale that merits your attendance. There are few small items and we intend to start on time, so please be there at 11:00.

WISELEY FARMS

OWNER (313) 426-8937

WAYNE AND BOB
517-448-8091
SHINABERY APPRAISALS
AUCTIONS
BUY-OUTS
EQUIPMENT COMPANY — AUCTIONEERS

Not Responsible for accidents or articles after sold.
Announcements made sale day take precedence over printed material.

DEATHS

Frederick G. Klink, Sr.

121 Waterloo-Munith Rd.
Grass Lake

Frederick G. Klink, Sr., 9121 Waterloo-Munith Rd., Grass Lake, age 74, died Saturday morning, Sept. 6 at his home. He was born May 17, 1912 in Lyndon township, Washtenaw county, the son of John George and Mathilde (Kleck) Klink.

Mr. Klink was a life long farmer in the Waterloo-Chelsea area. He retired from Rockwell International in March of 1971. He was a member of St. Mary's Catholic church.

Mr. Klink was the 1984 recipient of Kiwanis' Farmer of the Year Award, of which he was very proud.

On Aug. 22, 1936 at St. Cornelius and Cyprus church in Bunker Hill he married Geraldine A. Krusinski and she survives.

Also surviving are four daughters, Mary Walz of Munith, Regina Payne of Santa Barbara, Calif., Alice Wahl of Grass Lake and Esther Whitaker of Chelsea; John of Waterloo, George of Munith, Garry of Chelsea, and Philip and David of Waterloo; 26 grandchildren, nine great-grandchildren; two sisters, Louise Altenbrendt of Chelsea, and Pauline Hawkins of Ann Arbor; two brothers, Carl and Albert, both of Chelsea.

He was preceded in death by a daughter Barbara and two brothers John and William.

Mass of the resurrection was held Tuesday, Sept. 9 at 11 a.m. from St. Mary's Catholic church with the Rev. Fr. Philip Dupuis and Deacon Richard Cesarz officiating. The rosary was held Monday evening from the Staffan-Mitchell Funeral Home.

Expressions of sympathy may be made to the Fred G. Klink, Sr., Memorial Fund, in care of his family.

Burial was in the Mount Hope Cemetery, Waterloo.



1986 CHELSEA COMMUNITY FAIR QUEEN With her are some of the members of the Susan Schmunk rides on the Chelsea Area Players Children's Theater float, which won third place in the adult division.



VICKI NIETHAMMER, center, and her court, composed of Lori Johnson and Vicki Bullock, were the featured attractions of the Chelsea High school freshman class float. Vicki was the class representative in the fair queen pageant.



The first child born in the White House was James Madison Randolph, son of Thomas Mann Randolph and Martha Jefferson Randolph, daughter of President Thomas Jefferson. He was born in January, 1805.

Births

A daughter, Devon Mary-Katherine, to Tom and Alicia Lixey of Chelsea on July 2. Maternal grandparents are Donald and Mary Pierson of Chelsea. Paternal grandparents are Harvey and Katherine Lixey of Chelsea.

A daughter, Katherine Anne, Monday, Sept. 1, to Thomas and Kelly McKernan of Chelsea. Maternal grandparents are Al and Nancy Manga, of Pinckney. Great-grandmother is Marian Shaw of Pinckney. Paternal grandparents are Mark and Virginia McKernan of Chelsea. Katherine has a brother Matthew, 1½.

A daughter, Celeste Ann, Thursday, Sept. 4, to Jim and Janice Coffman of Chelsea. Grandparents are Walter and Catherine Berjeski of Chelsea and Rose Coffman of Detroit. Michael, Catherine, Jimmy and Mary are Celeste's brothers and sisters.

For some members of the animal kingdom good acting can mean the difference between life or death, reports National Wildlife magazine. For example, the bombardier beetle, which lives in the Arizona desert, fights off predators by spraying an irritant from its abdomen while doing a headstand. A related beetle, which has no poison but good acting skills, manages to scare off enemies by imitating the same headstand position.

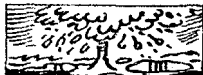

A sizable oak tree typically gives off 28,000 gallons of moisture in a season.

SCHOOL LUNCH MENU

Weeks of Sept. 10-19

Wednesday, Sept. 10—Ham and cheese in a pita pocket, vegetable sticks, applesauce, milk.

Thursday, Sept. 11—Crispy fish fillet, oven brown potatoes, mixed vegetables, dinner roll and butter, pear half, milk.

Friday, Sept. 12—Tacos with sauce, lettuce, tomato, and cheese, fruit punch, buttered corn, fresh fruit, milk.

Monday, Sept. 15—Chicken patty on bun, french fries, dill pickles, peach half, milk.

Tuesday, Sept. 16—Beef goulash with cheese, buttered green beans, bread and butter, fruit cocktail, milk.

Wednesday, Sept. 17—Deli turkey sandwich, baked beans, carrot and celery sticks, crushed pineapple, milk.

Thursday, Sept. 18—Burrito with chili, hash brown potato patty, buttered sliced carrots, cake, milk.

Friday, Sept. 19—Cheese and sausage pizza, tossed salad with dressing, lemon pudding, fresh fruit, milk.

Subscribe today to The Standard

The Chelsea Standard, Wednesday, September 10, 1986



SANTA CLAUS made an appearance at the Chelsea Community Fair parade, and his first gift of the year went to the fairgrounds on behalf of Arend's Tree Farm of Chelsea. This blue spruce was planted shortly after the parade ended. Jerry Herrick, vice-president of the fair board, gladly accepted the gift.

SUBSCRIPTION ORDER FORM

for
THE CHELSEA STANDARD

BY MAIL DELIVERY - ONE YEAR *10; ELSEWHERE IN U. S. *12.50

Name _____

Address _____

City _____ State _____ Zip _____

If you are not presently a subscriber, receiving your Standard by mail,

Fill out form, clip and send with payment in advance to
THE CHELSEA STANDARD, 300 N. MAIN, CHELSEA 48118

Take this
to heart

Exercise
regularly.

ALWAYS EXERCISE FOR YOUR LIFE

American Heart Association

Standard Classifieds Get
Quick Results

Is it insured?

... a good
question to ask
before you invest
your money
with anyone.



We have been serving this area for enough years that people are convinced we are a strong, reliable financial institution.

Few people would question the stability, strength or integrity of our bank in the entire area.

Yet, we go one step further than a great many institutions to protect your funds. All funds on deposit with us are insured to \$100,000 by the Federal Deposit Insurance Corporation. Plus, all IRA funds you have on deposit here are insured to an additional \$100,000 by the FDIC.

IS IT INSURED? Ask that question the next time you are about to make an investment with a financial institution other than us.

If you have money you can afford to lose, then taking a chance is another matter. If you're like nearly everyone we know, insured protection is the smart move. And, there is no additional charge for FDIC protection with us.

CSB CHELSEA STATE BANK
Member FDIC

Branch Office 1010 S. Main Phone 475-1355 Main Office 305 S. Main

HEATING INSPECTION "BEAT THE RUSH"

GAS FURNACE
Clean & Check

1. Inspect Heat Exchangers
2. Inspect & Clean Burners
3. Inspect Blower
4. Check & Test All Safety Controls
5. Check & Test Thermostat
6. Check Fan Belts
7. Oil Motors & Bearings

(Blower cleaning extra)

Up to 1 hour labor, parts extra and normal labor rates apply past 1 hour

\$49.95

Reg. \$65.00

Expires 1-31-87

OIL FURNACE
Clean & Check

1. Inspect Heat Exchangers
2. Inspect Blower
3. Check & Test All Safety Controls
4. Check & Test Thermostat
5. Check Fan Belt
6. Oil Motors and Bearings
7. Adjust Burner for Greater Efficiency
8. Check Flue Pipe & Base of Chimney
9. Check & Set Ignitor Gap
10. Replace Nozzle (Included in Price)
11. Replace Oil Filter (Included in Price)

(Blower cleaning extra)

Up to 1½ hour labor, parts extra and normal labor rates apply past 1½ hour.

\$79.95

Reg. \$99.00

Expires 1-31-87



gleason & raus co., inc.

HEATING / COOLING & COMMERCIAL REFRIGERATION

Sales & Service

10% SENIOR CITIZEN DISCOUNT

SAVE \$10 OFF

HEATING
EMERGENCY CALL

24 HOUR
EMERGENCY
SERVICE

One Coupon Per Household
Expires April 30, 1987

CALL 426-4776



SIGN OF THE TIMES: There were definitely people of anonymous gender working on W. Middle St. last week, as this doctored sign points out. Perhaps, "Workers Working" would be appropriate, if not a little redundant.

DNR Gets Plant Plans, Project's 'On Schedule'

Chelsea's new wastewater treatment plant is on schedule and temporarily on hold, according to Chelsea Village Manager Fritz Weber.

Weber told the village council on Tuesday, Sept. 2, that plans for the plant have been submitted to the Department of Natural Resources for review, and he hopes the review is completed in about a month.

Weber said the project's timeline called for the plans to be submitted for review by Sept. 1, and that deadline was met.

Until the DNR makes its comments on the plans, completed by the Toledo firm of Finkbeiner,

Pettis & Strout, there's not much that can be done but sit and wait, Weber said.

"DNR will most likely have some comments and suggestions," Weber said.

"Once the plans are reviewed, the fine detail can be completed."

Weber also told the council that Finkbeiner, Pettis & Strout will be studying how the village's share of the project should be paid and how money should be raised.

In a related action, the council voted to pay \$56,375 to Finkbeiner, Pettis & Strout for a portion of their work. That money will be transferred from the electric fund to the general fund.

SOS Community Crisis Center

SOS Community Crisis Center needs volunteers to become crisis counselors and client advocates for its 24-hour telephone and walk-in services. Interviews will be held during the last three weeks of September. No special experience or education is required.

Volunteers accepted after screening interviews will participate in a 65-hour free training program during October to develop expertise in crisis intervention and client advocacy, listening and communications skills, and problem-solving.

SOS volunteers represent all ages and walks of life. Volunteering at SOS provides a sense of fulfillment which comes from helping others, as well as job-related experiences, knowledge of community resources and increased effectiveness in communicating with others.

SOS is located at 114 N. River St. in Ypsilanti. The crisis center is funded by the Washtenaw United Way, the City of Ypsilanti, Washtenaw county, the Interfaith Council of Congregations, and private donations.

For more information about SOS programs and the upcoming October training, call 465-8730.

Nature Programs Set At Hudson Mills Park

Two programs will be held at Hudson Mills Metropark near Dexter the week-end of Sept. 13-14. Here is the schedule:

"Life Inside the Huron," a hands-on look at the inhabitants of the Huron River, will be held on Saturday, Sept. 13 at 3 p.m.

"Evening Bike Tour," a naturalist-led bike tour through forests and fields, will be held on Sunday, Sept. 14 at 6:30 p.m. Persons must have a bike or rent one from the park.

Participants should meet at the Activity Center Building. Both programs are "free" except for bike rentals. Advance registration is required.

For information/registration, contact Hudson Mills Metropark, Ph. 462-8211 (park office) or 1-800-24-PARKS (toll-free).

A vehicle entry permit is required.

Please Notify Us In Advance of Any Change in Address

Washtenaw Historical Society Program Offered on Auto Architecture

Leslie R. Henry, retired transportation curator of Henry Ford Museum, will show and comment on his film, "The Changing Architecture of the Automobile," at the Washtenaw County Historical Society

meeting at 2:30 p.m., Sunday, Sept. 14. It will be at Monaghan's Car Barn near Ann Arbor Airport where 53 rare vintage vehicles are on display. The car barn at 3815 Plaza Dr. is off Ellsworth Rd., west of State St. a half mile.

Henry is past president of the Antique Auto Club of America. The Monaghan collection includes million dollar 1929 and 1934 Dusenbergs, the only known 1942 Buick Roadmaster and the Volkswagen "bug" with which the Domino's Pizza Co. founder

first delivered pizzas.

The autos range from 1900 to 1970s. The collection also includes a steam fire truck, Fordson tractor and a restored stage coach.

The meeting is open to the public free of charge.

MAYTAG FACTORY AUTHORIZED SALE on DISHWASHERS

PRICE BREAK
on
ALL MODELS

**\$50
OFF**

**MAYTAG
JETCLEAN™
DISHWASHERS**

Nobody gets your dishes cleaner than MAYTAG!

Free!
6 MONTH SUPPLY OF Tide
With the purchase of select models
MAYTAG



Buy a
**MAYTAG
HEAVY DUTY
WASHER**
and receive a **FREE**
6 month supply of **TIDE!**
(Maytag will send you 12
coupons for 42 oz. giant size
boxes of **TIDE**
a value of approx. \$29).
Limited Time Offer.

HEAVY DUTY WASHER
No. 1 in long life, fewest repairs
and lowest service costs. First in
brand preference.
Based on consumer brand preference surveys.

Serving Chelsea area for over 50 years

HEYDLAUFF'S

APPLIANCES — TV — Sales & SERVICE!

113 N. MAIN ST.

CHELSEA

PH. 475-1221

NOTE OF THANKS

We would like to express our sincere appreciation to the members of the Chelsea Community Fair Board, all Superintendents, Office Personnel and all other assistants for their countless hours of volunteer help before, during and after the 1986 Chelsea Community Fair.

The 1986 Fair was a successful one despite the weather and we appreciate your efforts toward that goal. We would also like to thank the people in the communities of Chelsea and Dexter and the surrounding areas for their participation in and support of the 1986 Chelsea Community Fair. Your encouragement and support are deeply appreciated.

Chelsea Community Fair Board

William Stoffer, President
Lloyd Grau, Manager



ONLY
\$1999

SAVE \$200

with 36" r.d. mower

FEATURES INCLUDE:

8 HP Kohler engine • 8-speed
Uni-Drive™ transaxle • No-
tool Tach-a-matic™ hitch sys-
tem • Manual attachment lever
• Structural steel frame • Pin-
ion & sector steering • Sealed
beam headlights • Cast-iron
front axle • Greasable
spindles

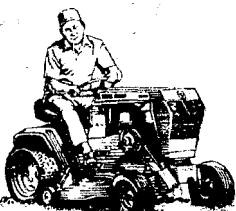

Model 308-8

Summer Close-Out

All Models Sale Priced

We will close at 1 p.m. Saturday, Sept. 13

GAMBLES

110 N. Main Chelsea

475-7472

Open Tues.-Thurs., 9:30-5:30. Mon. & Fri., 8:30-8:30.