

QUOTE

"Plan ahead—it wasn't raining when Noah built the Ark."
—General Features Corp.

The Chelsea Standard

25¢
per copy

ONE HUNDRED-FIFTEENTH YEAR—No. 47

CHELSEA, MICHIGAN, WEDNESDAY, APRIL 23, 1986

20 Pages This Week

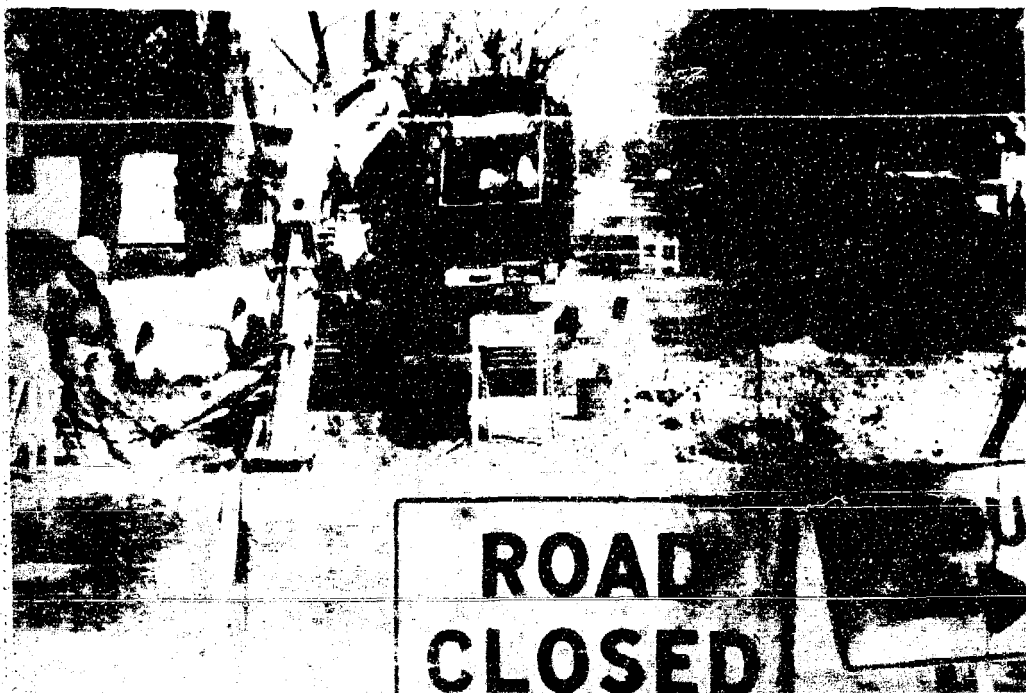

REPLACING THE STORM SEWER on W. Middle St. will take more than two months. The road, from Grant St. to the fire station, is closed to through traffic until July. The sewer has collapsed in several places and is causing draining problems for some property owners.



DROPPING IN THE PIPE for the new storm sewer on W. Middle St. is heavy work and takes careful positioning. Village workers began construction last Friday of 200 feet of storm sewer, a job that is expected to take more than two months and more than 800 manhours of village labor.

Taco Bell Owners Granted Variance for Logo Sign on Building

In what some village officials see at the death of the current village ordinance regulating signs for businesses, the Chelsea Village Council voted 3-2 last week to grant a variance to Taco Bell for the placement of a logo on the north side of the new restaurant on M-52.

The variance was granted after a long, and sometimes heated, discussion about the topic at the regular April 15 council meeting.

Voting for the variance were trustees Richard Steele, Joe Merkel and Gary Bentley. Phil Boham and Stephanie Kantan voted no. Herman Radloff was not present.

The variance allows primary owners Bill Davis and Ron Marten of Ann Arbor to place a 17-square-foot logo on the north side of the restaurant. Originally they wanted to put logos on both the north and south sides.

By Chelsea law businesses are allowed a total of 80 square feet of signage on their property in that particular part of town. The pole sign in front of the restaurant used up their allowed footage.

The northside logo, Davis and Marten said, is an integral part of the structure of the building in that it also houses lights to illuminate the handicap entrance ramp on the north side of the building.

"If you grant this variance, you're going to have to expect a variance from every (other business out here)," said Planning Commission Chairman Frederick Belser, who was on hand at the meeting to answer questions about the planning commission's part in the site approval for Marten and Davis.

The dispute appeared to have come from a misunderstanding on the part of Marten and Davis.

By their own admission, they thought all the signs had been approved when the planning commission approved their final site plans. They said that both site plans and photographs were submitted to the commission showing how the building would look.

However, as both village president Jerry Satterthwaite and village administrator Fritz Weber pointed out, the planning commission does not have the authority to approve the additional signs on the building. The commission, they said, is concerned with land use only. As such, the only sign they approved was the free-standing pole sign in the front of the building since that was the only sign shown on the site plan.

A site plan can be likened to a footprint of the planned use for the property.

(Continued on page three)

Schools Will Ask for 2.9 Mills in Operating Funds for Next 3 Years

Chelsea school district will ask for an additional 2.9 mills in operating millage for the next three school years in order to offset an anticipated \$200,000 deficit.

The school board decided on the figure at their regular meeting Monday night.

The district will also ask for a three-year renewal of the 2.9 mills in operating millage that was narrowly approved by district voters in 1983.

"The unfortunate thing is that the district will be asking for a significant increase and it will still be operating under less than desirable conditions," said assistant superintendent Fred Mills.

"Our philosophy has always been not to cut programs entirely and to spread the burden around. We won't have much for capital outlay or additional teaching sup-

plies. We were going to buy four buses, but that was cut back to two."

Inflation, including an anticipated increase in teacher and staff salaries, and a decline, or, at best, no appreciation, in the value of land within the district are the two biggest culprits in the deficit. The value of farmland is expected to drop the most.

If both the new millage and the renewal are approved in the June 9 school elections, estimated revenues and expenses would be approximately \$3,150,000, Mills said. If both were defeated, revenues would drop to approximately \$2.9 million.

The only possible good news concerning the budget recently has been that land within the district may not drop in value as much as first anticipated, Mills

said. He said his recent conversations with the townships have indicated that there may be no drop in value. Originally officials thought the over-all value might drop as much as \$1.5 million.

However, even if land values did remain the same, it would not make much of a dent in the budget deficit, only about \$53,000, Mills said.

For a family living in a \$60,000 home, the increase in taxes would be \$67 a year for the next three years, assuming the additional 2.9 mills is approved. Many people will be able to claim a portion of that off their income taxes.

The school district also anticipates saving about \$20,000 in gasoline costs next year due to the recent drop in prices.

(Continued on page four)

Health-O-Rama Slated Saturday at Hospital

Chelsea Community Hospital will once again be a site for Project Health-O-Rama, to be held at the Hospital on Saturday, April 26, from 9 a.m. to 2 p.m. Free health screenings are available to anyone 18 years and older. No advanced registration is required.

Project Health-O-Rama is a seven-county wide program of free health tests and health information sponsored in Southeastern Michigan by United Health Organizations, WXYZ-TV Channel 7, and Blue Cross Blue Shield of Michigan.

Participants in Health-O-Rama receive free health screenings including hearing, blood pressure, height/weight, glaucoma screening, vision, pulmonary function testing, and women's health education.

A blood panel chemistry is available for a charge of \$8 along with a color-rectal screening for \$2. Individuals interested in the blood panel chemistry should fast four hours before the blood test.

Also available at Health-O-Rama are medication counseling, nutrition counseling and health screening summary with a health professional. Educational video tapes will be set up offering additional health information.

Many health volunteers will be on hand to assist with the Chelsea Community Hospital Health-O-Rama including Sally Stommen, DDS, Grass Lake; Clare Warren, DDS, Chelsea; Ronald Bledron, DDS, Chelsea; Richard Ernst, DDS, Chelsea; John VanderKolk,

DDS, Dexter; Steven Yarows, M.D., Martin Gleespan, M.D. and the Chelsea Family Practice

residents will be available to provide counseling and answer (Continued on page two)

Architects Chosen To Direct Courthouse Reconstruction

At an executive meeting of the Historic Chelsea District Courthouse (H.C.D.C.), representatives of Washtenaw county and the Chelsea community discussed plans for the restoration and expansion of the 85-year-old court building.

Tom A. Freeman, director of the Washtenaw County facilities management department, described the search for a firm of architects to supervise the Chelsea Courthouse project. Twenty firms were considered and proposals from three finalists were presented at the meeting. The Ann Arbor firm of Poley & Mitchell was chosen to direct the reconstruction project.

County representatives at the March 14 meeting were Commissioner Ellis Pratt, Marcia Soergel, an assistant to the county administrator, Elmore I. Fowle, county architect, and Freeman.

Chelsea was represented by Jerry J. Satterthwaite, president of the Village Council, Fritz Weber, village administrator, Lee M. Fahrner, assistant village administrator, Diana Newman,

(Continued on page four)

Hamilton Named to Planning Comm.

Dr. Harriet Hamilton, 234 Park St., has been appointed to the village planning commission to fill out a term previously held by Sheila Stewart. Stewart recently resigned her position after seven years of service.

Hamilton's term will expire in June, 1988.

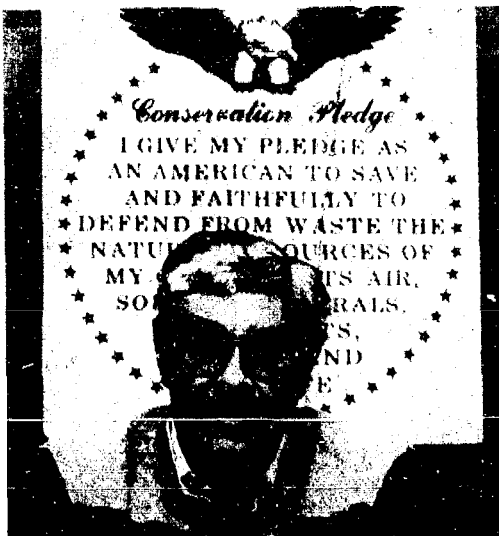

DAVE RANK, newly elected secretary of the Chelsea Rod and Gun Club is seated before the Conservation Pledge which is permanently displayed on the west wall of the clubhouse.

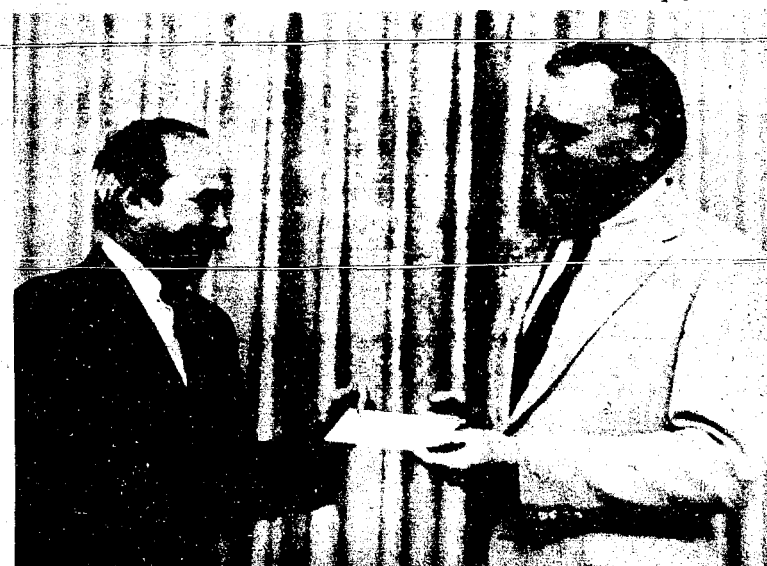

MUTUAL PLEASURE is reflected in this photo of John Mitchell, left, president of the Civic Foundation of Chelsea as he hands a donation check for \$3,000 to Bob Merkel, treasurer of the Downtown

Development Authority. The Foundation gift will serve as seed money for many DDA projects to come.

Civic Foundation Gift To Fund DDA Plans

The Downtown Development Authority has been awarded a grant of \$3,000 to generate working plans for the beautification and pedestrian lighting of the Chelsea business district. The award was made by the trustees of the Civic Foundation of Chelsea following review and approval of preliminary plans by the CFC distribution committee.

"The \$3,000 fund is being invested in conceptual drawings by architects and professional planners," Mark Heydlauff, DDA chairman announced. "Significant attention," he added, "centers around the expansion of the downtown area as it moves north beyond the railroad tracks. Special consideration along the way will be given to landscaping

in the area of our restored rail depot."

Although the DDA is a state authorized authority, eligible for funding from tax revenues or millage levies, the seed money granted by the Civic Foundation represents a most welcome beginning from community sources.

Speaking on behalf of the Civic (Continued on page two)

The Chelsea Standard

Established 1871 Telephone
Walter P. and Helen May Leonard, Publishers (313) 475-1371
USPS No. 101-720



Published every Wednesday at 300 N. Main St., Chelsea, Mich. 48118 and second class postage paid at Chelsea, Mich. 48130 under the Act of March 3, 1879. Postmaster: Send address changes to The Chelsea Standard, 300 N. Main St., Chelsea, Mich. 48118.

Subscription Rates (Payable in Advance)

In Michigan:	Outside Michigan:
One year in advance \$18.00	One year in advance \$12.50
Six months \$6.50	Six months \$6.50
Single copies mailed \$.50	Single copies mailed \$.75

DEADLINES

News Notices	Monday, Noon
Display Advertising	Thursday, 5 p.m.
Classified Advertising	Saturday, Noon
Late Classified Ads	Monday, Noon

OFFICE HOURS

Monday-Friday	8:30-5:30 p.m.
Saturday	9:00-12 Noon

MEMBER
NATIONAL NEWSPAPER
Association Founded 1865

National Advertising Representative
MICHIGAN NEWSPAPERS, INC.
827 N. Washington Ave.
Lansing, Mich. 48906

JUST REMINISCING

Items taken from the files of The Chelsea Standard

4 Years Ago . . .

Tuesday, April 20, 1982—

More than 125 runners from Chelsea, Dexter, Manchester, Ann Arbor and metropolitan Detroit took part Saturday in Chelsea Jaycees' second Scenic 6 and 2 Mile Run.

Four persons submitted petitions for two Board of Education vacancies—incumbents Dale Schumann and Daniel Snyder, and newcomers Raymond Coulter and James Patterson.

Chelsea Fire Department and Chelsea Chamber of Commerce will put Project ARFS (Address Readable From Street) into effect May 1. Suggested to fire chief Bud Hanker by a college student, the project is aimed at putting six-inch reflecting numbers on houses located within the Chelsea Fire District to assist emergency vehicles.

Senior outfielders Mike Gipson and Craig Olmsted are this week's featured baseball players. Gipson plays right field and has an outstanding arm, according to coach Wayne Welton. Olmsted plays left and centerfield and is the team's lead-off batter. Track stars featured this week are three senior letter winners, Toby Boyd, Darin Pierson and Bob Benedict. In the opening meet against Jackson Lumen Christ the trio assisted in pacing Chelsea to an 88-44 victory.

14 Years Ago . . .

Thursday, April 20, 1972—

David P. Kiemer, CHS sophomore, was the second place winner in the senior division of the 14th annual Southeastern Michigan Science Fair held in Ann Arbor April 15. David's project was entitled "Laser Holography," for which he received \$100, an all expense-paid trip to

the International Science Fair in New Orleans, La., and a silver medal. David and his family moved to Chelsea nine months ago from Elizabethtown, a small town just outside Philadelphia.

Senior Randy Seitz, a consistent standout in the shot put, took another first with a toss of 48' 9 1/2" while Ishmael Picklesimer finished third in a 74-49 CHS track victory over Milan this week.

Roger Fitch and Bill Tite finished first and second in the high jump with leaps of 5' 10" and 5' 6", and Craig Culter took second in the long jump with 18' 8". The Chelsea mile relay team of Dan Hoover, Jeff Van Riper, Jeff Marshall, and Dave Buxton won in a time of 3:45.8.

Harold Salyer and Ott Risner will be in Atlantic City, N. J. next week to attend a UAW convention as representatives of Local 437.

24 Years Ago . . .

Thursday, April 13, 1962—

1962 4-H Spring Achievement dress revue winners from Chelsea clubs were Cynthia Niehaus in the Young Miss division; Anita Wenk, Junior Miss, and Grace Kushman and Judy Bateson in the Senior Miss division.

Colonel John Glenn's recent orbit around the earth was the inspiration for a "Space Project" for Mrs. Paul Elise's second graders at St. Elizabeth's school. Pupils read many books on the subject and wrote stories about Colonel Glenn's successful flight. Brad Curtis, with his father and classmates assisting, assembled a replica of the capsule named "Friendship 7" in the classroom.

Girl Scouts of Troop 48 made Easter egg trees for table decorations at the Methodist Home. Four Girl Scouts shown in a Chelsea Standard photo were Cynthia Hepburn, Penny Eisenbeiser, Nancy Mshar, Sandy Severn and Sherry Clark.

Last Saturday proved to be a joyous day for local folks as the Eighth Grade Band came out of the State Festival competition with a unanimous First Division rating from the judges.

(Continued on page four)

Environmental Groups Call for Federal Action on Superfund Congressional inaction on new financing for the federal Superfund program to clean up toxic waste sites threatens Michigan's ability to clean up hazardous waste sites, representatives of a variety of environmental organizations declared recently.

Officials from PIRGIM, the Michigan Environmental Council, the Sierra Club and the Audubon Society called on the three Michigan congressional members serving on the Superfund conference committee to push for quick action of the Superfund bill and back changes to improve government ability to order toxic cleanups.

They all called for approval of \$10 billion in financing, which the federal House approved instead of the \$7.5 billion the Senate approved or the \$5.3 billion President Reagan proposed.

They asked the Superfund be used to clean up 150 sites a year, compared to the two sites a year the Superfund has cleaned up since 1980, for provisions giving citizens the right to know about storage of toxic chemicals in local areas, and to sue polluters for cleanup of imminent hazards.

Michigan is second only to New Jersey in the number of toxic waste sites on the federal Superfund priority list, Don Rounds of PIRGIM said. "The cleanup of these poisons is too critical a public health issue to be paralyzed by special interest politics in Washington," he said.

Congress has failed since September to reauthorize general financing for the Superfund, and has failed to agree on its new statutory provisions. Congress has approved \$150 million for a 60-day stopgap funding extension, but Michigan has received

only \$2 million, and planning and programs on some 21 toxic waste sites in the state have been delayed, Carol Danerey of the MEC said. The state has also had to spend its own money at three sites where federal funding has been withdrawn and may have to step in to spend money at another seven sites where the same action is possible, she said.

Democrat John Dingell of Dearborn, Guy VanderJagt of Luther and Robert Davis of Gaylord are members of the House/Senate conference committee working on the new Superfund legislation.

Williams Asks \$29 Million for State Financing of Courts

Michigan's judicial system has lagged behind the Executive Office and the Legislature in modernizing its operations and needs \$29 million more in 1986-87 to perform its constitutional functions, Chief Justice G. Mennen Williams told a joint meeting of the House and Senate in his State of the Judiciary address.

The Supreme Court has undertaken a four-point program to help update and improve its overall operations, but accomplishing the constitutionally-required one court of justice will need state appropriations, Williams said.

He called on the Legislature to appropriate \$29 million as a "modest beginning" to assume a state share of local court services.

The Legislature, the Executive Office and the public have recognized the need for improvements in court operations, Williams said, but "the expressed intentions and first steps have not been completely implemented."

The recession of the early 1980's delayed the planned takeover by the state of local court

operations, begun in 1980 with Wayne county courts, but the need for state assumption remains, he said.

"Funding units previously disinterested in state assistance for trial courts are now faced with adverse financial circumstances and many are most interested in our 1986 program of state funding," Williams said.

Governor Blanchard has not recommended expanding state assumption, but is urging state payment of a greater share of local judges' salaries.

The \$29 million Williams requested represents a change from previous funding formulas. In the past the Supreme Court has asked for a percentage of total court funding, which the Legislature has rebuffed.

This year, Williams said the Court is asking that legislators finance the cost of essential services trial courts are required constitutionally to provide, such as assigned counsel, juror fees, witness fees, transcripts and court reporting.

The other steps to improve court operations, he said, involve reducing delays on trials and decisions through new time standards, improving the public understanding of the courts and determining how courts can improve services to families and children.

Health-O-Rama

(Continued from page one)

questions. Dr. Barry Nemon is the medical advisor for Health-O-Rama.

Due to the success of Health-O-Rama, individuals should be prepared to wait 30 to 40 minutes for health screenings.

For further information call Chelsea Community Hospital at 475-1311, ext. 401.

Civic Foundation

(Continued from page one)

Foundation, President John Mitchell said. "The grant to the DDA ideally fulfills the goal of our foundation. We are organized especially to provide funds which are needed to begin new projects or reinforce existing efforts to promote the well-being of the community."

Submit your club news and personal items in writing—and don't forget your phone!

CATHOLIC SHOPPE

The Largest Collection Outside of Detroit

HUMMELS-COMMUNION & CONFIRMATION GIFTS

M-F 10:30-5:30 Sat. 10:30-4

104 N. Mechanic St.
Downtown Jackson
corner of Michigan & Mechanic
in the lower level
(517) 783-3145



CONTRACT EXTENDED: Chelsea Police Chief Lenard McDougall had his contract extended for one year in action by the village council last week. "If you promise not to cut my salary, I won't ask for a raise," McDougall told the council. McDougall makes \$30,000 annually.

IT'S TIGER TIME!!

Get your group together for a ballgame. Call us to arrange for tickets and bus transportation.

475-8630 Call us Now 475-8639

Always Lowest Available Air Fares

AIRLINE TICKETING — CRUISES — AMTRAK

Corporate Accounts Welcome



Affiliated with Huron Valley Travel

There is No Charge for Our Service!

FREE TICKET DELIVERY

104 S. MAIN ST., CHELSEA, MICH. 48118

(Above Secretary of State office)

"Your Full-Line Music Headquarters"

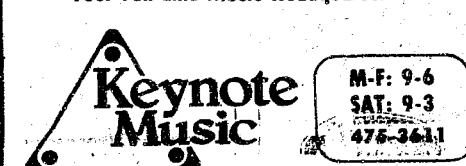

M-F: 9-6
SAT: 9-3
475-3611

- LEADING BRANDS BAND/ORCHESTRA INSTRUMENTS
- COMPLETE REPAIR SERVICE
- MUSIC LESSONS - SHEET MUSIC
- QUALITY ACCESSORIES

NEW!

ASK ABOUT OUR STUDENT RENTAL PROGRAM
FOR BAND/ORCHESTRA INSTRUMENTS
WITH NO FINANCE CHARGES

526 N. Main • Chelsea

WEATHER

For the Record . . .

	Max.	Min.	Precip.
Wednesday, April 15	62	32	0.19
Thursday, April 17	63	37	0.00
Friday, April 18	62	35	0.00
Saturday, April 19	59	24	0.04
Sunday, April 20	55	42	0.47
Monday, April 21	44	20	0.10
Tuesday, April 22	41	24	0.04

IBM...CBS...NSM

the one you know the least
could someday help you the most.

NSM, National Selected Morticians. A self-regulatory independent organization which believes the time is now to talk candidly about some of the toughest and least understood decisions virtually everyone must face, someday.

The American funeral is a mystery to many people because they have shied away from seeking the facts, preferring instead to learn from experience. Ironically, this is one instance where experience is not the best teacher.

Your local NSM member feels that it is in your self-interest to become informed now. That is why he has helped to prepare an impartial booklet, "A Helpful Guide to Funeral Planning." Learn about prices. About the options and services available to you. How you can avoid unnecessary mistakes.

Your National Selected Mortician wants you to get the facts now so you will be prepared to handle your responsibilities when they occur later.

Send for your free copy of "A Helpful Guide to Funeral Planning" by mailing the attached coupon today.



National Selected Morticians
Staffan-Mitchell

FUNERAL HOME

124 PARK ST., CHELSEA PH. 475-1444

Please send me a free copy of "A Helpful Guide to Funeral Planning."

Name _____

Address _____

City _____

State _____

Zip _____

ELECTROLUX
INTRODUCES THE
DISCOVERY
The Unequaled Upright Vacuum Cleaner
SPECIAL INTRODUCTORY PRICE \$299*
*Available For Limited Time Only
FOR A DEMONSTRATION CALL:
GLEN MAST DEXTER
426-3882

PALMER FORD MERCURY
74th ANNIVERSARY
WASHTENAW'S NEWEST MERCURY DEALER
OVER 100 VEHICLES TO CHOOSE FROM
SELLABRATION SALE
TEMPO SELECT GL
LOADED WITH EVERYTHING YOU WANT IN A CAR AND ONLY PALMER CAN PUT YOU IN THE DRIVER'S SEAT
• LUXURY SOUND PACKAGE
• VISOR VANITY MIRRORS
• DIGITAL CLOCK
• INTERVAL WIPERS
• AM/FM 4 SPEAKER STEREO/CASSETTE
• PREMIUM SOUND SYSTEM
• AUTOMATIC TRANSMISSION
• WHITEWALL TIRES
• BODYSIDE MOLDINGS
• BUMPER RUB STRIPS
• WARNING CHIMES
• TINTED GLASS
• FRONT CENTER ARM REST
• SPEED CONTROL
• TILT STEERING WHEEL
• REAR WINDOW DEFROSTER
• AIR CONDITIONING
• TRANSPORTATION & PREP.
\$9774⁰⁰
VALUE \$10,393
7.9%* Annual Percentage Rate
*36 months
PALMER Michigan's Oldest Ford Dealer
Open Mon.-Thurs. 'til 9, Sat. 'til 1 p.m. • SERVICE OPEN SATURDAY, TOO.
CHELSEA
Just minutes away. I-94 to M-32 North 1 1/2 miles downtown
475-1301

Botanical Gardens Feature Ikebana Spring Displays

The lobby exhibit for April at Matthaei Botanical Gardens is Spring with Ikebana. Ikebana International of Ann Arbor will once again bring their lovely arrangements to the Gardens lobby. Each Friday a new selection of arrangements will be presented by various members of the Ikebana International. This exhibit is open to the public and is free.

The grounds at the Matthaei Botanical Gardens are open from 8 a.m. to sunset at no charge. The Conservatory is open from 10 a.m. to 4:30 p.m. There is a fee of \$1; Senior Citizens 75¢; and children 50¢. The Gift Shop that has "something for everyone" is open from 11 a.m. to 3 p.m. Tuesday through Friday and 10 a.m. to 5 p.m. on Saturday and Sunday. Come to the Gardens and walk the nature trails, tour the Conservatory, and browse in the Gift Shop.

Docents who have had extensive training are at the Gardens for guided tours during the week. Please call the Gardens (313) 763-7060 for reservations.

The Matthaei Botanical Gardens are located at 1800 Dixboro Rd., Ann Arbor.



NICHOLAS-WALWORTH: Barbara Nicholas of Ypsilanti and Leonard Nicholas of Orlando, Fla., have announced the engagement of their daughter, Rebecca Joy, to Kurt Linn Walworth, son of Sharon Walworth of Chelsea and Bruce Walworth of Saline. A Jan. 24, 1987 wedding is planned. The future bride is employed at Brookside Veterinary Hospital. The future bridegroom is employed at Saline Construction Co. The couple plans to live in Ann Arbor.

Free Breastfeeding Program Offered

"It's Never Too Early To Think About Breastfeeding," a free program for prospective mothers and their families, will be offered at 7:30 p.m. Wednesday, April 30 in the St. Joseph Mercy Hospital Education Center Auditorium.

The program is designed to help pregnant women and women who are thinking about becoming pregnant decide whether breastfeeding is right for them. It will examine the advantages and considerations of breastfeeding and how breastfeeding can fit into their lifestyle. Husbands, mothers, sisters and other relatives and friends of the prospective mother are invited.

To pre-register, call Catherine McAuley Health Center's Office of Health Promotion at 572-3875. The \$10 fee per mother-to-be covers the woman's family and friends.

Subscribe to
The Chelsea Standard!

**CAROL'S
CUTS**
40 CHESTNUT

Monday, Wednesday
and Friday
475-7094

By Appointment Only
9:00 a.m. - 3:00 p.m.

Volunteer Drivers Needed By Red Cross

The American Red Cross, Washtenaw County Chapter, a United Way agency, is in need of volunteer drivers to transport equipment to classes and make chapter deliveries. Responsible volunteers with valid licenses available three or four hours a day, Tuesday, Thursday, and/or Fridays are needed. Own vehicle not needed.

Please call the Volunteer Resources office at 971-5300.

Altar Society Tours U-M Bentley Library

Fourteen members of St. Mary's Altar Society were given a conducted tour of the Bentley Historical Library on the North Campus in Ann Arbor on April 7. After the tour they held their business meeting. Plans were made for the Mother-Daughter dinner in May.

Dr. Botsford Places Third in Toledo Radio Control Exposition

Dr. James Botsford of Chelsea recently placed third in the 32nd Toledo Radio Control Exposition, a competition for radio control model enthusiasts.

The competition is one of the largest in the country and draws contestants and observers from all over the U.S. and Canada.

Botsford is a member of the Chelsea-based Wild Goose Flyers, Inc.

Senior Citizens Nutrition Program

Weeks of April 23-April 30

MENU

Wednesday, April 23—Sweet and sour ribs, green beans, potato salad, whole wheat bread, cherry crisp, milk.

Thursday, April 24—Roast beef with gravy, mashed potatoes, buttered carrots, roll and butter, applesauce, milk.

Friday, April 25—Macaroni and cheese, buttered mixed vegetables, pineapple slaw, strawberries in Jell-O, milk.

Monday, April 28—Sloppy joe on bun, hash browns, peach-prune salad, dessert, milk.

Tuesday, April 29—Lemon chicken, mashed sweet potatoes, sliced beets, corn muffin, fruit ice, milk.

Wednesday, April 30—Cream of potato soup, ham and cheese on rye, three-bean salad, strawberries and bananas, milk.

ACTIVITIES

Wednesday, April 23—9:30 a.m.—Cards, break for lunch, play continues until 4 p.m.

9:30 a.m.—Needlepoint, knitting and crocheting.

10:00 a.m.—Ceramics.

10:30 a.m.—Blood pressure.

1:00 p.m.—Fitness.

1:00 p.m.—Bowling.

Thursday, April 24—9:30 a.m.—Cards.

9:30 a.m.—Needlework.

9:30 a.m.—Crafts.

10:00 a.m.—Newsletter.

1:00 p.m.—Needlework.

1:00 p.m.—Kitchen Band.

2:00 p.m.—Walking.

Friday, April 25—Euchre tournament.

9:30 a.m.—Cards.

9:30 a.m.—Needlework.

Monday, April 27—Senior Citizens leave for Williamsburg.

9:30 a.m.—Cards.

9:30 a.m.—Needlework.

9:30 a.m.—China painting.

1:00 p.m.—Stained glass.

1:00 p.m.—Bingo.

Tuesday, April 28—9:30 a.m.—Cards.

9:30 a.m.—Needlework.

10:00 a.m.—Crafts.

1:00 p.m.—Euchre.

Wednesday, April 30—9:30 a.m.—Cards.

9:30 a.m.—Needlework.

10:00 a.m.—Ceramics.

1:00 p.m.—Fitness.

1:00 p.m.—Bowling.

Herbs, Perennials Offered for Sale at Botanical Gardens

The annual sale of herbs and perennials by the Friends of the Matthaei Botanical Gardens will be held in the auditorium of the Gardens at 1800 N. Dixboro Rd., Ann Arbor, Saturday and Sunday, April 26-27, from 10 a.m. to 4 p.m. each day. The Friends pre-sale will be held on Friday, April 25 from 7 p.m. to 9 p.m. for members only. New members may join at the pre-sale. This event is one of the Friends' yearly fund-raising events for projects at the Gardens.

The selection and number of perennials has once again been increased and will include many new plants never offered before. The list includes species and cultivars of Astilbe, Digitalis, Hosta, Epimedium, Opuntia, Phlox, Aquilegia, Dianthus, Arabis, Campanula, Heuchera, Penstemon, Delphinium, Veronica, Anemone, Aster, Gypsophila, Poppies, several ornamental grasses, plus many, many more.

A wide selection of herbs will be available at this sale and will include Basil, Oregano, Chives, Parsley, Sage, French Tarragon, Marjoram, Rosemary, Mints, Thyme, Lemon Balm, Lemon Verbena, French Sorrel, Camomile, Lavender, Fennel and many others. In many cases several varieties of cultivars will be available of a particular herb such as Sage, Thyme, Basil, Rosemary, etc.

These will be wildflower plants which will include hardy native ferns, orchids, aquatic bog plants, native lilies, trilliums, bloodroot, hepatics, mayapples, and many other native wildflowers.

In addition, at the sale this year will be potted tuberous begonias, both upright and hanging types in all colors. There will be a nice selection of rock garden plants for those interested in rock gardens.

This sale is open to the public. For further information, please call the Gardens, (313) 763-7060.

Please Notify Us
In Advance of
Any Change in Address

ROSES



Roses to wear forever handcrafted
in 14Kt. Gold Overlay.
From Kremenitz...Creators
of Timeless Beauty.

WINANS JEWELRY

Kremenitz

The Chelsea Standard, Wednesday, April 23, 1986 3

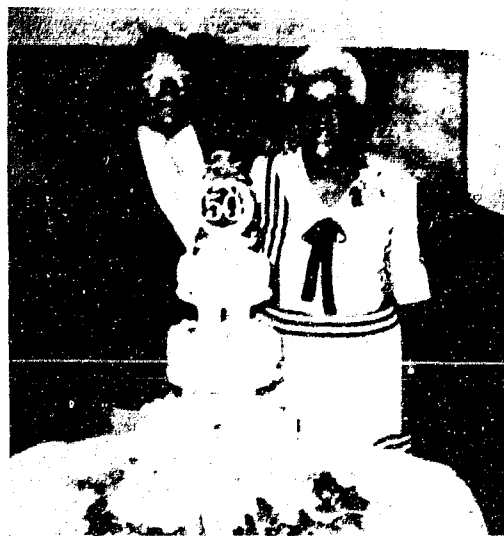

GOLDEN ANNIVERSARY: Mr. and Mrs. Willard (Whitey) Guest, formerly of Chelsea, celebrated their 50th wedding anniversary in Ruskin, Fla., with their children, Bud and Melissa Guest of San Ramon, Calif., and Patty and Craig Gagsletter of Naperville, Ill., on March 8. Whitey and Viola retired to Florida in August, 1979. They belonged to St. Mary's Catholic church and were involved in church activities and the community. Whitey announced all the high school football and basketball games for many years before he retired. Viola's 10 brothers and their spouses traveled from Ohio, Pennsylvania and Michigan to help them celebrate, along with 200 friends from all over Florida. They live at 2600 Cockroach Bay Rd., Ruskin, Fla., 33750.

IT'S NATIONAL VOLUNTEER WEEK

Housing Bureau
for Seniors, Inc.

The Housing Bureau for Seniors
wishes to say

"Thank You, Treva Winans"
Our Chelsea Volunteer

COME IN AND
PICK SOME
VALUES AT OUR

**BLOOMING SPRING
SALE** OF
OFFICE
PRODUCTS

COPY SERVICE

Chelsea Office Supply

118 S. Main St. Ph. 475-3539 or 475-3542
Mon.-Fri., 9:30-5:30, Sat., 9:30-4.



When you buy a new
Armstrong floor, we'll
give you \$2 a sq. yd.
for your old one

Isn't it nice to discover that your tired old floor is so valuable. Bring us your measurements (or we'll send someone to do it for you) and purchase a new floor before May 3 and you'll receive a \$2 a square yard trade in allowance. Come in now and select your favorite from our extensive collection of Solarian Supreme, Designer Solarian, Designer Solarian II, Crowne Carlon or Glazecraft flooring.

Merkel

FLOOR STORES

Armstrong

So nice to come home to



Watch for Our New
SPRING SALE CATALOG
in your mailbox!

Stop in and see the most popular gift items in the industry
at special prices.

All items shown in catalog are now available in our store.

Dayspring Gifts

116 SOUTH MAIN STREET, CHELSEA
475-7501

116 S. Main St., Chelsea

Ph. 475-7501

Open Mon. & Fri. Until 8:30 For Your Convenience.



ONE OF THE IMPROVEMENTS for the more appropriate nameplate on the venerable Chelsea District Courthouse will probably be a building.

Courthouse Architects Chosen

(Continued from page one) assistant village attorney, Jason Eyster, communications manager for the project, and Peter D. Flintoft, president of the H.C.D.C.

Other officers of the H.C.D.C., not present at the meeting, are James C. Hendley, vice-president, Randy A. Musbach, secretary, and Mark W. Gisting, treasurer.

The H.C.D.C. Board of Advisors consists of John B. Swainson, former governor of the State of Michigan, Paul G. Schaible, president, Chelsea State Bank, Dudley Holmes, Jr., vice-president, Chelsea Milling Co., Harold A. Jones, past president, Chelsea Historical Society, and Mark Heydlauff, chairman, Chelsea Downtown Development Authority.

The Chelsea Courthouse was originally built as a bank in 1901. It was donated to the county by Chelsea State Bank in 1963 and since that time has served as the home of the 14th District Court. Recently, the Washtenaw County Board of Commissioners approved funds to renovate the courthouse.

The county does not have sufficient funds to carry out restoration.

tion of the remarkable plaster reliefs, the central dome and the oak flooring. For the building to be renovated with attention to its rich historical decor, additional funding is being sought from governmental and professional

School Millage Asked

(Continued from page one) District voters approved the last rise in millage, in 1983, by a 1,092-1,016 vote.

"The schools are the focal point of the community and Chelsea has always supported its schools," Mills said.

"I'm confident that given the facts they'll continue to support the schools."

In a related issue, teacher and staff salary negotiations are scheduled to resume April 29, Mills said.

"There's been enough progress to justify additional meetings," Mills said.

He said both sides' major proposals are on the table and that he anticipates an agreement by the end of the month.

Since salaries are by far the largest chunk of the school budget, whatever figures are negotiated are sure to have a significant impact on the budget. Mills would not say what percent-

sources as well as citizens of the community.

The Honorable Karl V. Fink, presiding judge of the Chelsea court, strongly supports expansion of the building and its services to the public.

34 Years Ago . . .

(Continued from page two) Thursday, April 24, 1952—

After receipt of petitions from rural voters, action was taken to establish rural zoning district ordinances in Lima and Sylvan townships. Leigh Beach, Lima township supervisor and chairman of the Washtenaw County Planning Commission, when asked the advantages of having zoning ordinances, said the ordinances will state clearly what the land in the township can be used for—whether residential, industrial, agricultural or commercial—and will have control over natural resources.

Henry Schumacher returned from Florida to find 45 panes of glass broken in the building on W. Middle St. where he worked at his blacksmithing for almost 65 years. He felt that the school children, who he considered his friends, and who stopped on the way to and from school to watch as he worked at his forge, had no part in destroying the windows, unless they thoughtlessly followed misguided leadership.

A piano trio made up of Connie Steinbach, Judy Davisson, and Nancy Atkinson presented several numbers at the Methodist church Mother and Daughter banquet last week. Toastmistress for the evening was Judy Summers, daughter of Mr. and Mrs. Calvin Summers.

Henry Schumacher returned from Florida to find 45 panes of glass broken in the building on W. Middle St. where he worked at his blacksmithing for almost 65 years. He felt that the school children, who he considered his friends, and who stopped on the way to and from school to watch as he worked at his forge, had no part in destroying the windows, unless they thoughtlessly followed misguided leadership.

A piano trio made up of Connie Steinbach, Judy Davisson, and Nancy Atkinson presented several numbers at the Methodist church Mother and Daughter banquet last week. Toastmistress for the evening was Judy Summers, daughter of Mr. and Mrs. Calvin Summers.

A piano trio made up of Connie Steinbach, Judy Davisson, and Nancy Atkinson presented several numbers at the Methodist church Mother and Daughter banquet last week. Toastmistress for the evening was Judy Summers, daughter of Mr. and Mrs. Calvin Summers.

Clay Owsley Completes Navy Recruit Training

Navy Seaman Recruit Clay G. Owsley, son of Joseph H. and Elaine F. Owsley of 3431 Pineview, Dexter, has completed recruit training at Recruit Training Command Orlando, Fla.

During Owsley's eight-week training cycle, he studied general military subjects designed to prepare him for further academic and on-the-job training in one of the Navy's 85 basic fields.

Owsley's studies included seamanship, close order drill, Naval history and first aid. Personnel who complete this course of instruction are eligible for three hours of college credit in Physical Education and Hygiene.

A 1980 graduate of Dexter High school, he joined the Navy in August 1985.

Please Notify Us In Advance of Any Change in Address

ZOA'S LOG CABIN LUNCH

6714 Clear Lake Rd., Waterloo
Tues.-Thurs. . . . 11 a.m.-7 p.m.
Fri. 11 a.m.-8 p.m.
Sat. 9 a.m.-8 p.m.
Sun. 9 a.m.-5 p.m.
Mon.—Closed

All-You-Can-Eat Ocean Perch Every Friday—\$4.95

PIZZA

12" MED. 16" LARGE
CHEESE . . . \$5.25 \$ 7.00
plus
1 ITEM . . . \$5.75 \$ 7.75
2 ITEMS . . . \$6.25 \$ 8.50
3 ITEMS . . . \$6.75 \$ 9.25
4 ITEMS . . . \$7.25 \$10.00
SUPER . . . \$8.00 \$11.00

Phone 475-7169



COMPETITORS in the Miss Majorette of Michigan contest from the Chelsea Charms were, from left, Elizabeth Maurer, Kate Steele, Tiffany Scott, Richelle Jones, Lindsay McHolme, Linda Schaffer, Kori White, Whitney Hampton, Laurie Honbaum, Tracey Wales, Rianne Jones, and Chrissy Dunlap.



PLACE WINNERS for the Chelsea Charms at the Miss Majorette of Michigan Contest were, from left, Richelle Jones, top five, Laurie Honbaum, first in modeling, Kate Steele, first in solo, Rianne Jones, first runner-up, Kori White, second runner-up, and Chrissy Dunlap, first runner-up.

Chelsea Charms Compete in Miss Majorette State Contest

The annual "Miss Majorette of Michigan" contest was held at Mt. Clemens on April 12 with two Chelsea Charms taking first places in the preliminaries but disappointed in the finals with no title to return to Chelsea.

"Miss Majorette" is determined by the combined scores of model, twirl, and fancy strut and the winner in each age division represents Michigan at the nationals in July.

Chrissy Dunlap (12) ended in a tie for the title being broken by the higher solo score. She placed in the preliminaries: model (2), strut (2), solo (5). This is the fifth year she has held the runner-up position.

Six-year-old Rianne Jones also ended in second place, having placed model (3), strut (3), and twirl (5) in the preliminaries for beginner 0-6.

In the advanced division, Kori White, (9) took third in all categories and ended in over-all third.

Winning first in the model division, Laurie Honbaum, (12), placed fifth in strut and a very disappointed seventh in solo, placing her over-all fifth for the intermediate title.

Nine-year old Kate Steele stole the preliminary solo division with a superb "no-drop" capturing first place in twirl. She ended in seventh place for the beginner title.

Lindsay McHolme, 5, placed solo (5), strut (6), and twirl (4) (Continued on page five)

**BUY - SELL - TRADE
NEW and USED**

- GUITARS
- WIND INSTRUMENTS

J & L MUSIC

121 W. Main St.
Stockbridge, MI
Ph. (313) 631-7383

Hours:
M-F 10 a.m.-6 p.m.
Sat. 10:30-6:30

Standard Want Ads Get Quick Results!

TRY BEFORE YOU BUY!

MULTI-LINE AID DEALER!

We sell and service most major brands of hearing aids

- Bosch • Phonix Ear • Starkey • Teleon

CHELSEA HEARING AID CENTRE

- Hearing Aids • Batteries • Accessories •

55 Chestnut Dr. • Suite A
Chelsea, Mich.
313-475-9109

Telephone Secretary 668-4968
We're in your Target Directory
Open Saturday, 8:30 to 2. Evenings by Appointment
We accept third party billing

**HOMEOWNERS
BOAT
LIFE
RENTERS**

**JACK SCHLAFF
AGENCY**

426-3516

9 a.m.-6 p.m., Monday-Friday

7444 Dexter-Ann Arbor Rd.
Dexter, Michigan

SUNDAY BRUNCH

Chelsea Community Hospital

Main Dining Room

Sunday, April 27, 1986

11:00 a.m. - 2:00 p.m.
Adults \$6.00 Children \$3.00

Full Breakfast Menu

Entrees: Chicken A-la-King with Biscuit, French Dip Sandwich Au Jus
Peas with Mushrooms, Escalloped Potatoes
Eggs Benedict, Scrambled Eggs
French Toast
Bacon, Sausage Links
Bagels, Muffins, Toast
Full Salad Bar
Full Dessert Bar

Free Parking! No Reservations Necessary!

**ALL
CHILDREN'S
CLOTHES
20%
Off**

Thru Saturday, April 26, 1986

DANCER'S

Chelsea's Friendly Dept. Store

**We Do
Windows
SALE
30% off**

**NORMAN'S
OF SALISBURY
CUSTOM
DRAPERIES
WINDOW TREATMENTS
BEDSPREADS**

Markel
Custom Windows

**FURNITURE
AND CARPET
MAIN STREET IN CHELSEA**
PHONE 475-8621 or 1-800-482-3650
OPEN MONDAY & THURSDAY UNTIL 8:30

A VIEW from the CLOCK TOWER

By Will Connelly

Our children or grandchildren will almost certainly experience the agonies of a Second American Revolution unless this generation heads off the dangers of federal bankruptcy.

You can imagine what would happen if your family overspent its income for most of 25 years, piling up an enormous debt which took 30 percent off the top of your income for interest alone. All this, and then added thousands of dollars more debt with unpaid credit card and charge account bills!

That's how two generations of senators and congressmen on Capitol Hill have been running the finances of our 50-state family. Why?

Certainly, in their high positions of leadership they should be among the brainiest and most responsible men and women in the nation.

What they are doing is constitutionally legal but fraudulent to the nth degree. They are raking in billions of dollars of national income a year and spending every penny they can shake loose in the interest of personal re-election. In addition, they are accepting the moral equivalent of bribes in the form of campaign contributions from political action committees controlled by corporations, unions, trade associations and other special interests seeking favoritism or protection from competition.

As I have mentioned before, practically no one in recent times has ever sought a seat in congress for the pay. Anyone with the ambition and the intelligence to win election to Congress has the ability to earn two or three times as much in private employment. Quite a few members of congress are millionaires and some have given up jobs paying \$100,000 a year or more for a seat on Capitol Hill.

The attraction in becoming a member of the supreme legislature of the United States is the world-wide prestige of the position.

A second reality is this: Virtually no one engages in a costly political battle for election to Congress to occupy a seat for just one term. Achieving election to the House or Senate is a career commitment by an immensely ambitious person for repeated re-elections. These, in return, will translate into job entrenchment, steadily growing power in the committees . . . and for some, a dream of that big, swivel chair in the Oval Office.

In the 1982 congressional elections, 435 seats in the House and 33 in the Senate were up for grabs. All of the contestants were aware that TV is the new, costly magic carpet to public office. And so it was that candidates threw \$300 million into the 1982 contest, much for TV, and an average of \$640,000 per victor.

Most members of Congress concentrate practically all of their time on matters intimately related to re-election.

A congressman will introduce bills calling for federal assistance in the building of roads, bridges, harbors, parks, playgrounds, post offices, hospitals, federal buildings and federal grants to local governments, schools, colleges, airports, sewers and water projects in his district. A senator will engage in vote trading, infighting, wheeling and dealing to obtain funds for his state involving military or naval installations, shipyards, tank plants, weapons factories, veterans hospitals, waterway improvements or federal courthouses. Members of both houses are concerned with federal assistance for their own state and local governments, universities, scientific research and social agencies.

The Gramm-Rudman law calls for a balanced national budget by 1989. It has been rejected by one federal court and is now in appeal before the Supreme Court. Even if it is sustained, the solons on Capitol Hill will find ways to evade the law and spend, spend, spend.

Former government officials such as William Simon of Treasury or budgeteer David Stockman of woodshed fame know how to chop government spending. Cut the federal "work" force wherever there are legions of employees working in non-essential jobs. This same principle applies to state and urban governments.

Perhaps the central achievement in the process of cutting federal and state payrolls is to crush the welfare bureaucracy.

"Obviously, something is desperately wrong with our welfare system," President Reagan recently declared. "With only about half of what we now spend on welfare, we could give enough money to every impoverished man, woman and child to lift them above the poverty line."

Bill Simon, in his book, "A Time for Truth," quoted a 1976 lecture at Hillsdale College, Michigan, by M. Stanton Evans who observed that there were 25 million poor people in the United States. Between 1965 and 1975 the total spending on welfare programs had increased \$209 billion. Then Evans added that if we take those 25 million poor people and divide the \$209 billion increase among them, each and every one would receive a stipend of some \$8,000 a year, which means an income for a family of four of approximately \$32,000.

"That is," Mr. Evans concluded, "we could have made every poor person in America a relatively rich person. But we didn't. Those poor people are still out there."

"What happened to the money?" he went on to ask. "The answer is that some of it did get into the hands of the people who are supposed to get it. But a lot of it didn't. I would say that the majority of it went to people who are counselling the poor people, working on their problems, examining the difficulties of the inner city, trying to rescue poor families and devise strategies for getting them out of their doldrums. It went to social workers and counsellors and planners and social engineers and urban renewal experts and the assistant administrators to the administrative assistants who work for the federal government."

Thank you, Mr. Evans. Today in 1986 we have 3 million civilian employees on our federal payrolls. One-third of them are civilians in the Defense Department to assist an additional 2,138,000 uniformed warriors.

There are still another 3 million employees in the bureaucracies of state government, plus 6 million more on city, county and other local payrolls.

The closer to home we get, the more resistant we are to useless jobs and needless workers in public service. Fritz Weber, for example, knows every employee in town by his or her first name and the exact value of his or her services to the community.

Let's face it. The time is coming for millions of federal, state and county workers to turn to other occupations, and the same thing applies to millions of production line workers doing boring, repetitive jobs that are destined to be taken over by robots.

Let's generate a more rewarding economy—still based on free enterprise and not socialism. One way may be to divide the employment for all of us under age 65 into a six-hour day, four days a week with prosperity and security for all.

Beautiful, but there's still one big hitch. Assume that management analysts directed by persons like Stockman or Simon recommend the closing of 40 army, air and naval bases. The Secretary of Defense strides angrily onto the senate floor while Riegle and Levin, having approved the closing of Great Lakes Naval Training Station in Illinois, rage about the abandonment of Selfridge Air Base in Michigan.

The beginning of all reform takes place when politicians courageously go for America First.

Walkaway Captured By Police

Chelsea police captured a Cassidy Lake Technical School walkaway last Saturday evening in a swampy wooded area near Vogel's Party Store on M-52 north of the village.

Norman Barclay, 20, was captured at 8:09 p.m. after Chelsea police officer David Dettling saw him walking along M-52 at 6:45 p.m.

Barclay, who was reported missing at 8 p.m. on Friday, escaped into the woods. A team of seven Chelsea policemen and two Washtenaw County Sheriff's Department deputies, and a K-9 unit, surrounded the area.

Barclay, who was serving two to four years for larceny from a building and a second burglary offense, was still wearing his prison jacket for warmth when he was captured.

CHS Senior Charged For Driving Over Lawn With Truck

A Chelsea High school boy has been charged with malicious destruction of property in connection with an incident in which he drove a four-wheel-drive truck over the Chelsea High school lawn April 11.

The student, who also had four passengers in the truck, drove the vehicle over the curb on Washington St., tearing up the lawn all the way to the administration building. The incident was witnessed by Chris Minick, a school maintenance worker and reserve Chelsea police officer.

The boy had apparently been drinking, witnesses said. He is a senior at the high school. The damage was estimated at \$150.

Charms . . .

(Continued from page four)

for an over-all sixth place. Linda Schaffer, 9, placed fifth in the preliminary solo division while Liz Maurer, 15, took fourth in the strut division.

Newcomers to the state competition, Tiffany Scott and Whitney Hampton gave excellent performances although not placing.

In the open contest held before Miss Majorette, the Charms scored high.

Whitney Hampton took first in special beginner solo division and fifth in beginner basic strut while Tracey Wales captured first in advanced basic strut.

Rianne Jones placed second in beginner solo and fifth in beginner strut while Lindsay McHolme and Kate Steele each took third in beginner basic strut in their age divisions.

Liz Maurer took first in advanced basic strut while Michelle Jones took second in advanced basic strut, third in solo and fancy strut, and fifth in model.

Chrissy Dunlap captured the open intermediate solo division and took second in fancy strut. Laurie Honbaum placed second in advanced model and fourth in fancy strut.

Kori White placed fourth in both open advanced solos and strut and sixth in model.



VISITING ADMINISTRATORS from area schools were given a tour of the various media centers in Chelsea schools last Thursday. The Chelsea district is unusual in that it has a full-time media specialist in each school and has the continued support of a strong library program. The school districts represented were Lincoln, Brighton, Pinckney, Saline, Whitmore Lake, Willow Run, Hartland, Ypsilanti, Fowlerville, Howell, and Washtenaw Intermediate. Above, Sue Beard, center, the media specialist at Beach school,

leads the group through the Beach school library. From left are Nancy Briggs and Jan Swan of Brighton, Doug Paige of Howell, Beverly Melancon and JoAnn Floyd of Hartland, Irene Dernburger of Saline, Karen Wisniewski of Pinckney, Bob Oliver of Ypsilanti, Dr. J. J. Patel of Willow Run, Sue Rice of Howell, and Pete Flumey of the Washtenaw Intermediate School District. Several other administrators are not pictured.

High School Students Offered Career Guidance

Area high school students will have a chance to see representatives from several colleges, universities and career fields during "College and Career Day" at Washtenaw Community College, to be held May 1 from 9:30 a.m. to noon.

The event is being co-sponsored by the Washtenaw County Area Counselors and Washtenaw Counselors Association. Last year more than 1,400

students attended the event, which has been expanded into two buildings: the Students Center Building and the Technical and Industrial Building. In addition to information

about 35 colleges and universities from throughout Michigan and 25 career options, the event will offer informative sessions on other topics, such as financial aid, careers and minority business.

"...We Never Talked About That..."

Almost everyone, in the course of making funeral arrangements says something like this: "Oh, I wish I knew what he would have liked. We . . . we never talked about it and . . . I just don't know . . ."

It isn't necessary that those left behind be burdened with this added agony of indecision. The thoughtful, sensible thing to do, is to record your wishes in advance of necessity.

Send today for your FREE copy of the helpful booklet, "We Never Talked About That."

Please send me a free copy of the booklet "We Never Talked About That."

Name _____

Address _____

City _____ State _____ Zip _____

Mail to: Cole-Burghardt Funeral Chapel

214 E. Middle St., Chelsea, Michigan 48118

SPRING SPECIALS OIL CHANGE SPECIAL

• Check all fluid levels • Free Safety Check **\$17.88**

Fill with Shell Fire & Ice Oil
10W30, 10W40, and new 5W30
Most Cars and Light Trucks

TIRE SALE

MULTI MILE ALL SEASON
STEEL RADIALS

155x13	\$40.00	205x14	\$50.00
165x13	\$42.00	215x14	\$52.00
175x13	\$44.00	205x15	\$52.00
185x13	\$45.00	215x15	\$54.00
185x14	\$47.00	235x15	\$56.00
195x14	\$48.00	235x15	\$58.00

(Plus Sales Tax)

All prices include mounting and balancing
Free Road Hazard Warranty included.

14" & 15" FACTORY TAKE-OFFS
AVAILABLE*

Prices Starting at \$32.00

9.50x16.5 \$37.00

8.75x16.5 \$33.00

*Free Mounting

BRODERICK'S TOWER SHELL

CHUCK BRODERICK, OWNER

1630 S. Main St., Chelsea Ph. 475-2722 or 475-2796

PLAY LOTTO

PLAY
DAILY

PEPSI
PRODUCTS

\$1.99

½ liter bottles

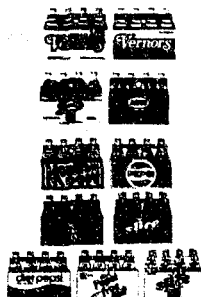

PLAY
YOUR
DAILY
LOTTERY
AND
LOTTO
AT

McDonald's

MILK

HOMO GAL.

\$1.85

2% GAL.

\$1.69

LOW FAT GAL.

\$1.45

VOGEL'S

PARTY
STORE

M - SAT. SUN.
8 - 9 8 - 7

PLAY LOTTO

PLAY
DAILY

COMMUNITY CALENDAR

Monday—

Chelsea Recreation Council 7 p.m., second Monday of the month, Village Council chambers. 35tf

Chelsea Substance Abuse Task Force—second and fourth Mondays, 7 p.m., Kresge House. 1f

Chelsea Kiwanis Club meets every Monday, 8:30 p.m. at Chelsea Community Hospital. 1f

Parent-Teacher South meets the second Monday of each month in the South School Library at 7:15 p.m. 1f

Chelsea School Board meets the first and third Mondays of each month, 8 p.m., in the Board Room. 1f

Chelsea Lioness, second Monday of each month at the Meeting Room in the Citizens Trust on M-52, Chelsea, at 7:30 p.m. Call 475-1791 for information. 1f

Parents Anonymous Group, Chelsea, a self-help group for abusive or potentially abusive parents, Mondays, 7-9 p.m. Call 475-9178 for information. 1f

Toughlove Parent Support Group—For parents troubled by their teen-agers' behavior in school, in the family, with drugs and alcohol, or with the law. 7:30 p.m. Mondays. St. Joseph Hospital, 5301 E. Huron River Dr. Education Center, Classroom 8. Information: Sue Thomas, 971-0047, or Gale Cobb, 996-8781. 1f

Tuesday—

Huron Oaks—Parent Support Group based on the Al Anon steps for those with adolescents recovering from chemical dependency; 7:45-8:45 p.m. Tuesday, cafeteria of Huron Oaks Chemical Dependency Treatment Facility, 5301 E. Huron River Dr. (in the same complex as St. Joseph Mercy Hospital). For more information, call Kathy Bishop, 572-5302. 1f

Olive Lodge 156 F&AM, Chelsea. Regular meeting, first Tuesday of each month. 1f

Chelsea Area Jaycees, second Tuesday of each month at Chelsea Community Hospital. Open to men and women from ages 18 through 36. For more information call Tim Merkel, 475-3272. 1f

American Business Women's Association 6:30 p.m. at the Chelsea Hospital fourth Tuesday of each month. Call 475-1707 for information. 1f

Lima Township Planning Commission, third Tuesday of each month, 8 p.m., Lima Township Hall. 1f

Chelsea Village Council, first and third Tuesdays of each month. 1f

Lions Club, first and third Tuesday of every month, 6:45 p.m., at Chelsea Community Hospital. Ph. 475-7324 or write P.O. Box 121, Chelsea. 1f

Chelsea Rod and Gun Club regular meeting, second Tuesday of each month at the clubhouse, Lingane Rd. 49tf

Chelsea Rebekah Lodge No. 130 meets the first and third Tuesday of each month, at 7:30 p.m. 1f

Chelsea Communications Club, fourth Tuesday of each month, 8 p.m., Chelsea Lanes basement meeting room. 1f

Lima Township Board meets Tuesday, May 6 at 8 p.m., Lima Township Hall. advx48-4

Sylvan Township Board regular meetings, first Tuesday of each month, 7 p.m. Sylvan Township Hall, 112 W. Middle St. advtf

Wednesday—

VFW Post 4078 meeting second Wednesday of month, 7:30 p.m. VFW Hall, 105 N. Main. 1f

OES, first Wednesday following the first Tuesday of the month at the Masonic Temple, 113 W. Middle at 7:30 p.m. 1f

Thursday—

Chelsea Rod and Gun Club Auxiliary regular meeting, second Thursday of each month, 7:30, clubhouse, Lingane Rd. 1f

Chelsea Area Players Board meeting second Thursday of each month, 7:30 p.m., at Citizens Trust meeting room. For more information call 475-2629. 1f

American Legion Post No. 31. General meeting the first Thursday of each month at the post home, Cavanaugh Lake. 1f

New Beginning, Grief Group first and third Thursday each month, 7:30-9 p.m., Family Practice Center, 775 S. Main St., Chelsea. 1f

Knights of Columbus Women's Auxiliary, second Thursday of each month, 8 p.m. at K. of C. Hall, 20750 Old US-12. 1f

Washtenaw County Historical Society—For a spring lark, pretend you don't know the map outlines of the Great Lakes or that Michigan looks like a mitten. Come hear about the exploration and "Mapping of the Great Lakes," a slide show by David Bosse, map curator, 7:30 p.m., Thursday, April 24, U-M's Clements Library, 909 South University, Ann Arbor. Parking north side of street in front of library, 7-10 p.m. Also free at Forest Ave. carport. 1f

Friday—

Senior Citizens meet third Friday of every month, pot-luck dinner, games and cards, 6 p.m. at Senior Citizen Activities Center at North school. 1f

Toastmasters International, each Friday in the Woodlands Room at Chelsea Community Hospital at 12 p.m. for information call Judy Peak, 475-1311, ext. 311. 1f

Sunday—

Dexter Co-operative Nursery School Open House, Sunday, April 27, 1 p.m. to 3 p.m., at Nursery School in Educational Bldg. of Dexter Methodist church. 1f

Misc. Notices—

North Lake Pre-School, located in Chelsea, is taking enrollment for the 1986-87 school year for 3- and 4-year-old sessions for 2-5 days per week. We offer co-op, non-assist, and non-participating options. For further information call Jan Roberts, 475-3615, adv. 47-2

Drop-In Service, the Children's Center at Chelsea Community Hospital, 475-1311, ext. 405 or 406. advtf

Parent to Parent Program: in-home, friendly, visiting support system for families with children. Call 475-3305, ask for Jo Ann. 1f

Parents Without Partners, support group for single parents. Youth activities, social events, discussion groups. For membership information, call Polly N. at 971-5825. 1f

Home Meals Service, Chelsea. Meals served daily to elderly or disabled. Cost per meal, \$2.25 for those able to pay. Interested parties call Ann Feeney, 475-1493, or Joyce Manley, 475-2795. 1f

Chelsea Social Service, 475-1581, 2nd floor of Village Offices. Thursdays, 10 to 4, or if an emergency need at other times, call Linda at 475-7406 or Jackie at 475-1925. 1f

Sexual assault counseling for victim, family, friend. Assault Crisis Center, 40009 Washtenaw, Ann Arbor, 994-1616, no charge. 1f

FIA Community Center, open Mon.-Fri. for free services: food, clothing and financial assistance. 1f

Letters TO THE EDITOR

Dear Editor:
RE: View from the Clocktower 4/15/86.

I oppose my government using tax dollars to arm and supply a bunch of ex-Samoan national guard goons so they can continue their campaign of death and destruction.

It is apparent your columnist has bought the Reagan line on Nicaragua completely, but I strongly resent his calling others Communists simply because they don't agree. I believe that this tactic is called red-baiting, and was used to intimidate during the McCarthy years. It was disgusting then, and it smells just as bad in the 80's.

Sincerely,
Bill Niehaus.

Chelsea High Class of '66 Plans 20th-Year Reunion

Chelsea High school class of 1966 will hold their 20th-year reunion on Saturday, Aug. 9 and Sunday, Aug. 10. All members of the class are asked to attend the next reunion organizing meeting on April 28 at 7:30 p.m. at the home of Lois (Heppner) Emmert, 1218 Meadow Lane, Chelsea.

Informational letters about the reunion have been sent out and all personal information questionnaires were to be returned by April 21. If you are a former classmate and you have not received a letter please call Gary Houle (475-8058) immediately so one may be mailed to you.

If you have received your letter, but you have not returned the personal questionnaire it is now overdue. Please complete and mail it immediately to Gary Houle, 2249 S. Lima Center, Rd., Chelsea.

"This reunion will be the best yet so why not be a part of the action and excitement of making it all happen. Come to the meeting on Monday, April 28 at 7:30 p.m. We'll be looking for each and everyone of our classmates," states the reunion committee.

Truck Tires, Rims Stolen Last Friday

A Chelsea Milling Co. employee found his truck on blocks with its tires and rims missing when he went to conduct company business on the early morning of Friday, April 18.

The truck, a 1978 pick-up, was parked near the company at North and Filmore Sts., police said. Stolen were four 40" tires and chrome rims with gold striping, and about five gallons of gasoline, owned by Tommy Lee Schoening of Grass Lake.

Both Schoening and Chelsea police, reported seeing a dark blue pick-up truck in the vicinity just prior to the theft.

Subscribe to The Chelsea Standard!

MARGIE'S UPHOLSTERY
FREE ESTIMATES
• Large Selection of Materials
• Upholstery Supplies
• Repair Service
Pick-Up and Delivery Available

MARJORIE SMITH
Ph. 1 (517) 536-4230
Call Collect between 8 a.m.-6 p.m. Monday thru Saturday
6243 Brooklyn Rd., Napoleon

CHELSEA HIGH SCHOOL HONOR ROLL

3rd Marking Period

Robert Ablon, Anne Albrecht, Ty Anderson (all A), Bruce Baron, Brad Bauer, Anne Becker, Shelley Boham, Jacquellin Boosey, Angela Brand, Joanne Brown, Catherine Burk, Theresa Carlson, Nancy Case, Jennifer Cattell (all A), David Cercone, Kimberly Choe, Carrie Coleman, Kimberly Collins (all A), Caroline Collinsworth, Paula Colombo (all A), Jennifer Colvin, Stefan Conen, James Cook (all A), Sean Cook, Laura Damm, Christina Defant, Daniel Degener, Denise Devoe, Derek Disbro, David Dresselhouse, Michelle Easton, Mark Edick, James Eisenbeiser, Christie Favers (all A), Cassandra Fisher, Shanda Friday, Laura Goders (all A), Michael Goodwin, Julia Gordon, Susan Grant, Rose Griffin, Tracy Guard, Mari Haapala, Peter Hanna, Fred Harden, Tracie Harook, Matthew Harshberger, Sommer Havens (all A), Tyler Heaven, Laura Heeter, John Heim, Chris Herter, Ronald Heydlauff, Amanda Holmes, Chandra Hurd.

Angela Jacobinski, Sladjana Janicic, Douglas Jankuski (all A), John Jedele, David Jensen, Gary Johnson, Jennifer Kopolka, Peter Kattula, Melissa Keiser, Jackie Kelley, Karen Killea, Timothy Klink, Carrie Koenig, Matthew Koenig, Martha Koernke, Edward Krieger, Josephine Krzeczowski, Cindy Kvarnberg (all A), Jeffrey Larson, Michelle Lavigne, Lisa Lewis, Jennifer Lindsay, Kenneth Martin, Audra McClellan, Patrice Metro, Craig Miller, Kathleen Monaghan, Laura Nix, Brian Oakley, Susan Overdorf (all A), Joy Palmieri, Dianna Parker, Kimberly Phillips, Crystal Porath, Cynthia Poulter.

Shawn Quilter, Latisha Richardson, Robert Riemen-schneider, Jr., Jimae Ritter, Paul Robbins, Brenda Rush, Jill Schaffner, Bodo Schlaefer, Chris Schlup (all A), Ken Smith, Jeffrey Staebler, Jeff Stein, Scott Steward, Ken Tarasow, David Tassinari, Devon Thomas, David Thompson, Julie Thompson, Melinda Tiedgen, Robert Torres, Kelly Vanalstine, Keiko Von Der Ohe, Kevin Walz, Ingrid Weber, Leann Welch, Mark Westhoven, Steven Whitesall, John Wilson, Stephen Wingrove, Amy Wolfgang, Steven Worthing, Dawn Zaneib.

11th GRADE—

Angela Alvarez, Jeffrey Andrews, Patrick Barkley, Jennifer Boughton, Jennifer Boyer, Maryam Bramkamp, Gregory Brown, Pamela Brown, Kim Carter, Jeanine Castillo, Kristie Centilli, Alison Chasteen (all A), Kimberly Clutter, Catherine Coffman, Jason Creffield, Renee Davis, Angela Defant, Kirsten Erickson, Kimberly Ferry, Melanie Flanagan, Cynthia Gaken, Christina Guard, Donna Guinan, Renee Hager, Gregory Haist, Douglas Harden, Tana Hermosillo, Heidi Hosner, Robert Hubbell, Ronald Johnson, Kathryn Jorgensen, Jodie Keezer, Susan Keezer, Matthew Kemp, Karan Kerby, Bryan Kidd, Jacquelin Konwinski, Anne Kuenzel, Michelle Kuhl, Mary Lazarz, Tucker Lee, Beth Leeman.

Jeffrey Mason, Trisha Matloff, Elizabeth Maurer, K. Rob McDowell, Robin Mock, Kathryn Morgan, Linda Mullison (all A), Christine Neuman, Sara Noah, Scott Outwaite, Carol Palmer, Michael Park, Jason Petty, Steven Petty, Marcus Pletcher, Martin Poljan, Michael Popovich, Denise Pratt, Mary Rigg, Thomas Roth, Joel Sanderson, Susan Schmunk, Joan Schnaidt, Laura Scriven, Deana Shusher, Jason Smith, William Sober, Jeffrey Stacey, Todd Starkey, Matthew Steinhauer, John Stevens, Nancy Stierle, Cynthia Stirling, Charna Street, Carol Tassinari, Dawn Thorne, Mike Van Riper, Douglas Webb, Norman Weber, Cristen Zerkel (all A), Eric Zink.

10th GRADE—

Christopher Acree, Carmen Albertson, Kasey Anderson (all A), Timothy Anderson, Christine Russo, James Beaver, Sarah Bentley, Gina Bills, Gregory Boughton, Joel Boyer, Kevin Brock, Charisse Bufford, Harold Burchett, Chris Burke, Jean Buss, Randall Carruthers, John Cattell, Chris Cheng, Michelle Cigan, Dale Cole, William Cox, Randy Dale, Paul Damm, Carol Dawson, Kimberly Degener, Deborah Devoe, Matthew Doan, Alisha Dorow, Gary Dosey, Bruce Dresselhouse, Shannon Dunn, Samuel Eisenbeiser (all A), Leah Enderle, Peter Estey, Richard Fincher, Robert Finch, Kevan Flanagan, Edward Fleischmann, James Fletcher, David Freitas.

Chris Gleske, Scott Gietzen, Lisa Grammatico, Karen Grau (all A), Jordan Gray, Patrick Gustine (all A), Robyn Hafner, Tami Harris, Karin Haugen (all A), Erin Haywood, Jamie Hoffman, Charles Hosner, Patrick Houle, Wendy Hunn, Clayton Hurd, Christine Jachalek, Corey Johnson (all A), Meredith Johnson (all A), Katherine Kelley, Michael Kies, Arlene Klosewicz, Robert Kozak, Joseph Kozak, Valerie Kuhl, David Kvarnberg (all A), Marcie Kye, Jill Lacroix, Linda Laler, Michael Lavigne, Scott Lindsay, Matthew Monroe, Anna Muncer, Brady Murphy, Stacey Murphy, Angela Myers, Karen Paulsell, Jennifer Pichlik, Daniel Pletcher, Robert Pratt (all A), Stephen Radant, Jennifer Rossi (all A), Teresa Rudnicki.

Curtis Satterthwaite, Jennifer Schwiager, Mark Skiff, Jeffrey Smith, Brant Snyder, Dawn Spade, Tina Stacey, David Steele, Jeffrey Steele, Kristina Steffenson, Dena Stevens (all A), Kelly Stump, Ada Tai, Arlene Tai, James Taylor, David Teare, Robert Thorne, Alison Thornton, Laura Torres (all A), Debra Urbanek, Mintia Van Reesema, Kenyan Vosters, Jeffrey Waldyke (all A), Laura Walton, Martha Weber, Angela Welch, Rae Ann Welch, Scott Westphal, Gordon Whitaker, Michelle Wireman, Jason Wolf, Andrea Worthing, Samuel Wotring, Deanna Zangara.

9th GRADE—

David Adams, Erin Allen, Stacey Antilla, Stephen Atkins, Judith Bareis, Cheryl Blough, Catherine Box, Paul Boyers, Linell Brehmer, Timothy Bristle, Melissa Castanier, Tricia Colby, Candita Collins, Jutar Collins, Helen Cooper, Suzanne Cooper, Kelly Dale, Danielle Delong, Kimberly Easton, Anna Flintoft, Matthew Forner, Dennis Fowler, Shannon Fredette, Eric Frisinger, Donald Gerstler, Kathryn Giebel, Cynthia Gieske, Mark Goders, Martina Grenier, Wendy Haapala, Meredith Hall, Anna Harden, Debra Harshberger, Paul Hedding, Martin Heller, Michael Hollo, Kerry Hunget, Kellie Kanten, Maria Kattula, Mary Kemp, Matthew Koernke, Michael Kuschmaul, Scott Landrum, Tracy Langbein, Jennifer Lewis, Shannon Losey.

Christopher Mackinder, Leslie Manning, Julian Mason, Vanessa May, Timothy Mayer, Craig Maynard, Craig McCalla, Lisa Metro, Kay Miller, Stanley Morseau, J. Scott Mullison, Douglas Neal, Larry Nix, Nancy Nye, Jason Overdorf, Patrick Overpeck, Jeffrey Prentice, Robert Read, Jennifer Robinson, Tracy Roehm, Melinda Ryan (all A), Scott Salamin, Sarah Schaefer, Heather Schauer, Scott Sheffield, Gina Smiley, Jennifer Smith, Julie Stacey, Charity Strong (all A), Luman Strong, Michael Taylor, Sarah Teare, Michael Thompson, Sheila Tillman, Kristen Truran, Calisa Tucker, Laura Unterbrink, Lisa Unterbrink, Jeffrey Veto, Christopher Walter, Ann Weiner, David White, Eric Worthing, Christine Young, David Zerkel.

Young Authors Days Slated at Grade Schools

Enrichment Triad Program at North and South schools will be holding individual school-wide Young Authors Celebration Days on Wednesday, April 30 and Wednesday, May 7.

Each celebration will feature a performance by professional story-teller Sheila Daily at 1 p.m. Daily's repertoire includes folk tales, legends, myths, fairy tales and biographical sketches. She is well-known in central Michigan as a performer and teacher.

In addition, there will be, "out-side enrichment," in which a series of interest centers is set up on the grounds of each school.

A few of the enrichment topics include, nutrition, aging, kite building, bee-keeping, survival skills, unusual pets, small farm animals, Belgian horses, veterinary medicine, various means of transportation including a hearse, hot air balloon and lumber truck, and music by University of Michigan students. Another aspect of the celebra-

tion will include the sharing of student-written stories, and the dramatization of one of the student's stories by the faculty.

North school's day is April 30 and South school's day is May 7. Both begin at noon.

Bathroom Fixtures Stolen from Building Under Construction

Bathroom fixtures valued at \$300 were stolen from a building under construction at 622 W. Middle St. last Wednesday, Chelsea police reported.

Stolen were a white toilet, still in its box, a two-compartment sink, a sink faucet and basket strainer, and a garbage disposal.

Police said there was no sign of forced entry. The articles had been last seen the night before by owner Jack Thams.

Subscribe today to The Standard



Look Who's 18 On April 24th

HAPPY BIRTHDAY ANGIE

—Love DAD



EARLY FIRESIDE DINNERS

Monday — Friday 4:00 - 6:00 p.m.
Sunday — All Day

\$6.45

BROILED BOK CHOI, BAKED POTATOES, ROAST WESTERN TOP SIRLOIN OF BEEF, BREAST OF CHICKEN, DAKOTA VEAL PARMESAN

(517) 764-1200 • 6020 Ann Arbor Road • Jackson

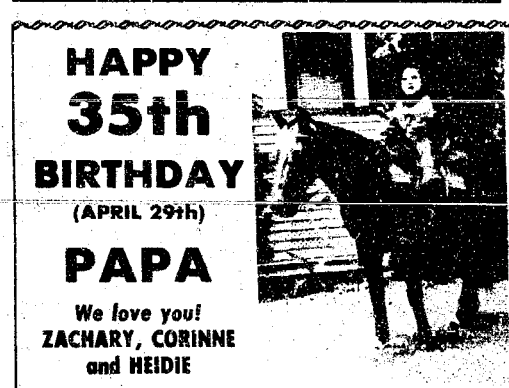

HAPPY 35th BIRTHDAY (APRIL 29th) PAPA

We love you!
ZACHARY, CORINNE and HEIDIE



LORDY, LORDY LOOK WHO'S 40 on APRIL 28th!

From Ray, Mark Mother and Dad Ginger and Jim

Have You Played

TIC TAC TOE

Michigan's New Instant Game Today

INSTANT LOTTERY TICKETS \$1 ea.

LOSER'S DRAWING EVERY SATURDAY

Weekly Drawing... 5 Free Tickets
Monthly Drawing... 10 Free Tickets

CAVAUGH LAKE STORE

163 CAVANAUGH LAKE RD.

OPEN: 6 a.m.-8 p.m., M-Th/6 a.m.-9 p.m., F/7 a.m.-9 p.m., Sat/7 a.m.-7 p.m., Sun.

Subscribe to The Chelsea Standard!

MARGIE'S UPHOLSTERY

FREE ESTIMATES

- Large Selection of Materials
- Upholstery Supplies
- Repair Service

Pick-Up and Delivery Available

MARJORIE SMITH

Ph. 1 (517) 536-4230

Call Collect between 8 a.m.-6 p.m. Monday thru Saturday

6243 Brooklyn Rd., Napoleon

MICHIGAN GEM and MINERAL SOCIETY JACKSON, MICHIGAN PRESENTS ITS 24th ANNUAL GEM & MINERAL SHOW

Special Exhibits

VISITORS FROM SPACE

Displays & Programs on Comets & Meteors

Learn How To Make Gift Boxes

- Do Scrimshaw
- Cut and Polish Stones
- Do Silversmithing
- Make Gem Trees

ARTS AND CRAFTS "DEALS"

FOR: 1 DAY MINERAL DISPLAY FLOWERS DISPLAY LANTERN DISPLAY WORKING EXHIBITS

DOOR PRIZES

JUNIOR EXHIBITS & COMPETITION

RAFFLE

SILENT AUCTION

VOICED AUCTION

APRIL 25, 1986 10:00 a.m. - 9:00 p.m.

APRIL 26, 1986 10:00 a.m. - 9:00 p.m.

APRIL 27, 1986 10:00 a.m. - 5:00 p.m.

JACKSON SPORTS ARENA 1300 W. North Street Jackson, Michigan

ADULTS \$1.00 CHILDREN 6-14 \$0.50 UNDER 6 FREE

FREE PARKING

Arbor Days To Be Observed With Symbolic Tree Plantings

Arbor Days will be observed Friday and Saturday of this week. Their immediate benefits will be the experience for hundreds of youths in the Chelsea school system of planting live spruce seedlings. Lifetime benefits will continue as children grow to adulthood and behold the development of frail seedlings to great symmetrical evergreens.

The actual planting of these trees will take place Monday, April 28. Originally scheduled for Friday, the ceremony was delayed until Monday because of delivery problems.

The Chelsea Rod and Gun Club is donating 50 blue spruce seedlings to each of the four public schools. These are purchased by the club through the Washtenaw County Soil Conservation District.

In addition, the club is donating mature blue spruces to Beach Middle school to replace four trees planted last year which failed to survive. An additional five mature spruces, averaging five feet in height, are being donated to St. Mary's of Chelsea. Deacon Richard Cesarz of St. Mary's will participate in the transfer of the trees from the club forest to the grounds of the church on Old US-12.

Each of the nine trees mentioned above was selected and tagged by Joe Torrice, chief forester of the Rod and Gun Club. Wednesday morning each tagged tree

was inspected by Jean Meiner, an inspector for the State Department of Agriculture. Although it was the 16th of April, the boughs were heavy with snow which had to be brushed away. All nine of the spruces passed inspection but one was tagged for special disinfection after replanting.

Last year, with the approval of Village Council, President Jerry Satterthwaite issued a proclamation designating the last Friday and Saturday in April each year as Arbor Days. The proclamation began by noting that Chelsea had been distinguished for more than 150 years by the beauty of its trees; that some had perished and needed replacement; that many areas within and beyond the village are barren and would be greatly enhanced by the presence of living trees and shrubs.

Individuals, families or organizations seeking information on the planting and care of trees are advised to follow this list of Do's and Don't's from the county soil conservationists:

The Do's of Planting Trees

DO water your trees freely the first year. Saturate the soil at least weekly the first year.

DO mulch around your trees. Mulch on the surface will hold moisture in the soil.

DO plant your trees as soon as possible after they are received. If you can't, be sure to keep the packing material moist and store the seedling in a cool spot.

DO look up when choosing a spot for a shade tree. Are there overhead utilities such as power lines? When the tree is fully grown will it be too close to your home and mar the siding or dump leaves in the gutters?

DO control weeds and grass around your trees. Your newly planted trees will not compete with established vegetation.

DO protect your small trees from lawnmowers and other equipment. They are small and will be hard to see.

The Don't's of Planting Trees

DON'T fertilize your seedlings the first year.

DON'T put mulch in the hole with the roots of your tree. Mulch will absorb the moisture and dry out the roots of your tree.

DON'T let the roots dry out when planting your trees. Carry them in a pail of water, removing one plant at a time as planting progresses.

DON'T plant trees over under-

ground utilities such as sewers and tile. Also, tree roots are powerful and can lift or break sidewalks and foundations if planted too close to them.

DON'T plant your trees more than 1/4 inch deeper than they were in the nursery. Holes for the trees should be large enough that the roots are not bent.

DON'T choose a tree just because it is supposed to be fast growing or "you like it." Choose a tree that has form, color, flowers or fruit that fits your needs well and will grow well in your soil and climate.

Aquatic Insects To Be Studied in Waterloo Area Walk

The world of aquatic insects—striders, whirligigs, dragonflies and more—will be the subject of a walk through the Waterloo Recreation Area this Sunday afternoon.

Ron Frenette will lead the walk beginning at 1:30 p.m. at the nature center parking lot. Participants should be prepared to get their feet wet.

A vehicle permit is required for the park.

Subscribe to The Chelsea Standard!



APRIL 16th SNOWFALL complicated the work of Jean Meiner, an inspector for the Michigan Department of Agriculture, as she inspects selected spruce trees from the forest of the Chelsea Rod and Gun Club. Nine trees ranging in height from four to six feet will be Arbor Day gifts from the club to Beach Middle school and St. Mary's church.



DEACON RICHARD CESARZ gets acquainted with one of five evergreens donated to St. Mary's Church by the Chelsea Rod and Gun Club in observance of 1986 Arbor Day.



SPRUCE FOR BEACH MIDDLE SCHOOL is dug from the ground by Reuben Lesser, Jr., left, and Rick Monier. Tree has been inspected and approved for removal by the state department of agriculture.



ARBOR DAY EVERGREEN, nestled in a sack of its mother soil, is carried by Ken McCalla, left, and Jim Bauer from the forest of the Chelsea Rod and Gun Club.

WHEN YOU NEED HELP!



MATT VILLEMURE

CALL
MATT
OR
RON
FOR



RON SCHUYLER

**AUTOMOTIVE REPAIRS
THAT LAST
A LIFETIME**

(We Guarantee It!)



**LIFETIME
SERVICE
GUARANTEE**

The car repair guarantee that lasts for as long as you own your vehicle. The free Lifetime Service Guarantee. If you ever need to have your Ford, Mercury or Lincoln fixed, you pay once and we'll guarantee that if the covered part ever has to be fixed again... we will fix it free. Free parts. Free labor. Covers thousands of parts. Lasts as long as you own your vehicle. "Lifetime means the consumer's ownership period of his or her Ford, Lincoln-Mercury, Mercur or Ford Light Truck. "Ask us for a free copy of The Guarantee". This limited warranty covers vehicles in normal use. And excludes routine maintenance parts, belts, hoses, sheet metal and upholstery.

MICHIGAN'S OLDEST FORD DEALER SINCE APRIL 15, 1912

PALMER

MOTOR SALES, INC.



FORD
MERCURY

DOWNTOWN CONVENIENCE

Hours: Mon., Thurs. & Fri. 7:30 a.m. to 5:30 p.m. Saturday 7:30 a.m. to noon

222 S. Main St., Chelsea

Special Line
Direct To Service

475-1303



Wheel Horse Power

ONLY
\$1599

Without Mower

FREE
LAWN CART

FEATURES INCLUDE:
8 HP Kohler engine • 8-speed Uni-Drive™ transaxle • No-tool Tach-a-matic™ hitch system • Manual attachment lever • Structural steel frame • Pinion & sector steering • Sealed beam headlights • Cast-iron front axle • Greasable spindles



Model 308-8

ONLY
\$1299

Without Mower

FREE
LAWN CART

FEATURES INCLUDE:
Smooth, Synchro-Balanced™ 11 HP Briggs & Stratton engine • 3-speed all gear transaxle • Pinion & sector steering • Sealed beam headlights • Front and rear turf tires • Medium-back seat • Deluxe trim • Steel frame • Cast-iron front axle • Greasable spindles

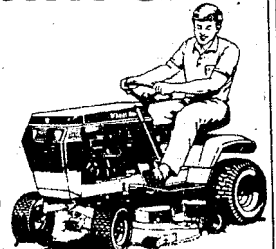

Model 211-3

ONLY
\$1199

SAVE \$100

FEATURES INCLUDE:
Key start • 8 HP Briggs & Stratton engine • Space-saving storage bars with pivoting battery • Tight 24" turning radius • Turf tires • Extended foot mats • 30" Mower deck with one-hand height adjustment

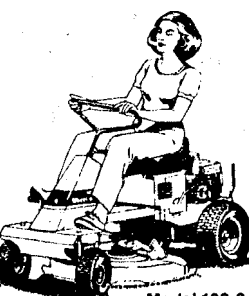

Model 108-3

With the Purchase of Any
Wheel Horse Lawn or Garden Tractor
10 cu. ft. Lawn Cart

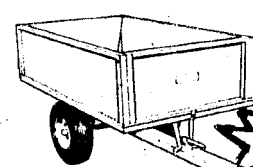

\$149⁹⁵

Value

FREE

GAMBLES

110 N. Main St., Chelsea

Ph. 475-7472

Open Tues.-Thurs.
8:30 a.m. & 5:30 p.m.
Mon. & Fri.
8:30 a.m. to 8:30 p.m.



STUDENTS AGAINST DRUNK DRIVING chapter at Chelsea High school recently received a donation from the Kiwanis Club of Chelsea to help them continue their activities. Above, SADD

president Gary Johnson and vice-president Sara Noah accept the check from Warren Atkinson, right, Kiwanis second vice-president, while Kiwanis president John Mitchell looks on.

Kiwanis Club Joins in Food Collection

Kiwanis Club of Chelsea is taking part in a state-wide Kiwanis campaign to collect food for area food banks.

The club is working in a joint effort with Faith in Action through May 18.

Anyone who wishes to donate non-perishable food may contact any Chelsea Kiwanian, Kiwanis president John Mitchell, at 475-1444, or stop by Faith in Action, 775 S. Main St. on the grounds of Chelsea Community Hospital.

Gov. James Blanchard proclaimed April 19-27 as "Say Yes To Michigan Food Banks Week." The Kiwanis program was launched in conjunction with it and is entitled, "Operation Care and Share."

Blue Cross/Blue Shield have also donated the use of their 39 offices as central collection points.

Free Blood Pressure Screenings Offered

Catherine McAuley Health Center will offer free blood pressure screenings from 8 a.m. to 1 p.m. Saturday, May 3, in Ann Arbor's Kerrytown, 407 N. Fifth Ave.



THE CONTEMPORARIES earned straight I ratings at the State Solo & Ensemble Festival held on the University of Michigan Flint campus April 12. Judges comments included, "very nice, freely produced tone. Fine blend, balance and accuracy of parts. Phrasing admirable. Lovely group, well-trained and musical. Congratulations." Kristina Steffenson, a soloist, also received straight I ratings. "I was extremely proud of their effort," said vocal music director June

Warren. Sitting, from the left, are Karla Heard, Krista Smith, and Chris Basso. Standing, from left, are June Warren, Kelly Burke, Carrie Collinsworth, Valerie Stoker, Lori Jedele, Maria Gallas, Susan Schmunk, Jimmie Ritter, Amy Wolfgang, Jeanine Castillo, Cindy Kvarnberg, Martha Weber, Kristina Steffenson and Angie Welch. They'll be performing at this Saturday's arts festival at Chelsea High school.

Village Rubbish Pick-Up Slated Next Monday

Chelsea's annual spring rubbish pick-up will be held next Monday, April 28.

Village residents may place their rubbish on their lawn extension beginning this week-end.

The village is asking residents to place their refuse in separate piles according to the type of material. A village advertisement elsewhere in this issue provides the details.



A VAN TO AID REHABILITATION has been purchased by Chelsea Community Hospital. It is equipped with a lift to accommodate two people in wheelchairs. The van will make it easier for them to get out into the community.

Special Van Purchased By Chelsea Community Hospital

New frontiers are now open to Chelsea Community Hospital Rehabilitation Program patients.

The hospital has acquired a new van which is equipped with a lift to accommodate two people in wheelchairs. This will make it possible for rehabilitation patients who have been hospital-bound in the past to get out into the community to practice the things they are learning in their therapies.

For example, rehabilitation patients, many of whom have had a stroke or head injury, will be able to travel to restaurants, stores and sporting events along with a

therapist where they can practice the walking, communication, thinking and leisure education skills that they have been working on. Called "community reintegration," the ability to go out into the community and practice therapy techniques in real-life situations is a vital addition to the program. "It fulfills a need that we have had for five years," says Dr. Lawrence Handelsman, medical director of the rehabilitation program. "It will be wonderful for our patients to acquire the skills that come from community practice with a therapist."

The acquisition of the van will have a positive effect on the work of the entire rehabilitation team which consists not only of nurses and doctors but also of experts in the areas of social work, psychology and physical, recreational, speech and occupational therapies. Patients come to the rehabilitation program from Washtenaw, Jackson, Lenawee, Ingham, Hillsdale, Monroe, Wayne, Livingston, Oakland and other communities. They will be able to function better in their home communities now that Chelsea Community Hospital can provide additional community

(Continued on page 13)

Subscribe to The Chelsea Standard!

Standard Want Ads Get Quick Results!



**NEED CASH?
LET'S TALK.**

WE HAVE MONEY TO LOAN.

The one way we have of keeping our doors open is to make loans. Loans to people like you. Loans that better your lifestyle. Loans that assist you over the rough times.

The second way we have of keeping our doors open is to know when to say, "No." If it isn't a good loan for you, it isn't a good loan for us.

Our loan people aren't simply trained on the procedures of loan making. Our loan people are thoroughly schooled on the importance of recognizing when a loan should be made and shouldn't be made.

We may say no when someone else says yes. We can be wrong. The other financial institution can be wrong. Usually, though, we're

right and people appreciate us for our up-front-let-us-help-you attitude.

So, when you are thinking of a loan, stop in. Let's talk it over. If it's right, we'll make the loan. If it isn't, we'll tell you. Could you ask for more?

CSB CHELSEA STATE BANK

Branch Office
1010 S. Main

Member F.D.I.C.

Phone 475-1355

Main Office
305 S. Main

ROBERTS PAINT & BODY

**NEW LOCATION:
610 E. INDUSTRIAL
CHELSEA, MICH.**

We have installed some of the most sophisticated equipment in auto body repairing & refinishing.

**AUTO GLASS INSTALLATION
FASTER PROFESSIONAL SERVICE
DOMESTIC & FOREIGN
INSURANCE WORK WELCOME
FRAMES STRAIGHTENED**

FREE ESTIMATES

**PHONE 313-475-1149
PHONE 313-475-3443**

JAMIE BOYER (Manager)

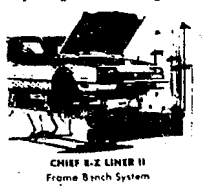

CHIEF R-Z LINER II
Frame Bunch System



OPTIMA
Downdraft - Bake Oven

SPORTS



Varsity Baseball Team Sweeps Double-Header Over Manchester Dutch

Chelsea varsity baseball team raised its record to 4-2 last week with a sweep of a double-header over Manchester last week-end, 10-1 and 13-3.

In other action last week, the Bulldogs lost to undefeated Jackson Northwest, 5-1, and shut out Fowlerville, 2-0.

The Bulldogs were also well on their way to two more wins for the week, but both games were called due to darkness before enough innings had been played. In the second game against Jackson, Chelsea led 5-1 after three innings with Kevin Walz on the mound, and 6-1 after four innings in the second game with Fowlerville with Greg Haist pitching in relief of Chuck Downer.

"We're right where we want to be right now," said Chelsea coach Wayne Welton. "Our bats have come alive and our pitching is solid."

Chelsea played probably their worst game of the year against Jackson, a team with a top pitching staff that doesn't need any additional help from their opponents.

Kevin Maynard started the game on the mound for the Bulldogs but had control problems. Haist and Harvey pitched in relief.

"The pitching of Haist and Harvey was probably the highlight of the day," Welton said.

The game was tied at five at the

end of the third inning before JNW scored four times in the fourth inning on three walks, one hit, and three Chelsea errors. Before the fourth inning Chelsea had committed one error. They finished the game with six.

"We lost the game defensively," Welton said. "But we hit the ball well with 10 hits."

Downer picked up three Chelsea hits, Mark Mull and Ray Spencer both hit triples, and Todd Starkey hit his first home run of the year.

Haist hit a home run in the second game before it was called due to darkness.

In the Fowlerville game, Dan Bellus "was outstanding," Welton said after the senior tossed a one-hitter, hit a triple and scored the game-winning run.

Bellus had superb control and went the distance, striking out 10 and walking one.

In the fifth inning, Bellus tripped over the centerfielder's head, and scored on a Spencer single.

Mull doubled in Maynard, who had singled, in the sixth inning for the final run.

Bellus recorded his second win against no losses.

Harvey had his second good outing of the week in the first Manchester game Saturday as he allowed only four hits for the complete-game shutout. Welton said he may have earned a start against Saline this Saturday in the first league contests.

Chelsea jumped off to a quick

start in the game with three runs in the first inning.

Rob Murrell singled, and Downer homered for the first two. Maynard followed with a triple and Mull got an RBI on a sacrifice.

The Bulldogs pounded out 11 hits for the game. Maynard went 4-4, Downer had three hits and Bellus added a triple and single.

Chelsea was even hotter with the bat in the second game with 16 hits.

Starkey picked up his first win after a shaky start.

Down by a couple runs going into the second inning, Walz singled and Jeff Stacey was hit by a pitch. Matt Koenn plated the first run with a single, and Downer cleared the bases with a triple. Downer came home on Mull's single. The Bulldogs scored four in the inning, and were never seriously threatened from then on.

In the fourth inning Chelsea added five runs. Mark Bareis reached on an error, Mull singled, Bellus walked and Spencer tripled. Walz then singled, and later scored.

Finally, Chelsea scored four more in the fifth on singles by Bareis and Mull, walks to Matt Bohlender and Jon Lane, a two-run single by Jeff Stacey and a single by Matt Koenn. Koenn had four hits as the designated hitter.

Chelsea swings into Southeastern Conference action this Saturday against the tough Saline Hornets in Saline.



DAN BELLUS cuts loose with a fast ball against Fowlerville last week on the home field. Bellus pitched a one-hitter and scored the game-winning run after whacking a triple.

Girls Track Team Dominates Saline

Chelsea's Lady Bulldog track team defeated Saline, 79-49 in a meet Thursday on the Saline track.

Led by Chris Zerkel's two wins—the shot, with a throw of 34'-0" a junior record, and the discus in 99'-1", and seconds by Dena Stevens in the discus, Edie Harook in the long jump and Ann Becker and Sarah Schaeffer tied in the high jump, the Bulldogs took a 21-15 lead in the field events.

Kasey Anderson anchored a come-from-behind win in the 3,200 relay, and the Bulldogs rolled on from there. Key 1-2 finishes were posted by Tami Harris and Danica Disbro in the 100 and 200 dashes and Susan Jaques and Chris Neumann in the 400.

Chelsea also won three relays:

the 3,200 with Sallie Wilson, Debi Koenn, Melanie Flanigan, and Kasey Anderson (10:26.7), the 800 with Susan Jaques, Amy Wolfgang, Danica Disbro and Tami Harris (1:52.4) and the 1,600 with Chris Neuman, Debby Tiff, Kasey Anderson and Amy Wolfgang (4:22.2). Anderson was the only other Chelsea winner, running the 800 in 2:32.8.

Kelly Olzowski was a double winner for Saline in the 100 hurdles in :16.5 and the 300 hurdles in a record :47.9. Chelsea finished second and third in each race.

The key factor in the meet was Chelsea's balance. The Bulldogs performed well in all areas and had either a first or second in every event.

Tennis Team Splits Season's First Matches

Chelsea boys tennis team split in its first two matches of the season, with a 5-1 win over conference foe Pinckney, and a 5-2 loss to Brooklyn Columbia Central.

The Pinckney match was called due to darkness in the middle of the fourth singles match, which is scheduled to be completed this week.

In the Pinckney match, Kirk Lawton at first singles won 7-6, 6-0 over Todd Barkman.

Bodo Schlaepfer, at second singles, lost to Tony Ketz, 3-6, 6-2, 1-6.

Third singles John Stevens held off Tony Carpenter, 7-5, 6-1.

Jason Richardson lost the first set of the fourth singles match, 4-6, to Kevin Banchoff, before the match was suspended.

In doubles play, Chelsea's Steve Worthing and Chris Herter defeated Steve Tresh and Robert Romano, 6-1, 4-6, 6-4.

Larry Moore and Mike Merkel, at second doubles, stopped Dustin Schell and John Yeakey, 6-2, 7-5.

At third doubles, Bob Pratt and Eric Worthing defeated Jack Lonetto and Doug Hora, 6-2, 6-2. "We didn't play outstanding tennis, but enough to get by,"

said Chelsea coach Rahn Rosentreter.

Rosentreter said BCC featured some of the best tennis players in the area, and, as a result, Chelsea had a tough time.

Lawton was shut out by Rich Applegate, 6-0, 6-0.

Schlaepfer lost a tough match to Mureli Tegulapelle, 6-1, 6-1.

John Stevens lost at third singles to Al Dresselhouse, 6-2, 6-0.

Jason Stevens lost by the same score to Reddy Tegulapelle.

The first Chelsea victory came in first doubles, where Steve Worthing and Herter topped Art Townley and Shane Force, 6-4, 6-2.

Moore and Merkel took second doubles, 6-2, 6-1, over Tony Gabriel and Paul Arnold.

At third doubles, Pratt and Worthing were defeated by David Zaski and Ray Taylor, 6-4, 7-5.

"The bright spot was definitely our doubles play," Rosentreter said.

"Singles were not playing poorly, they just had a bad match-up."

Tomorrow's re-match with Pinckney is one of the key contests of the season, Rosentreter said.

Boys Track Team Closing on Saline

After losing to Saline by nearly 100 points last year, the Chelsea boys track team narrowed the gap considerably last week in an 85-54 loss without three of their top scorers.

"With those three guys, it's conceivable we could have won the meet," said coach Bill Wehrwein.

In other action last week, the team took part in the 30-school Bishop Foley relays on Saturday.

In the Saline meet, three field events performers turned in their best-ever efforts.

Doug Webb won the discus with a toss of 110'.

Chris Cheng was second in the long jump at 17' 10".

Mike Westhoven was second in the high jump at 5' 10".

Chelsea also won three relay events.

The 400-meter relay team of Pete Janik, Jeff Patterson, Dave Freitas and Cheng had a time of :47.7.

Cheng, Lee Riemenschneider, Greg Brown and Ron Bogdanski took the mile relay in 3:43.

Riemenschneider, Brown, Paul Hedding and Bogdanski won the two-mile relay in 8:42.

In individual events, Freitas won the 200-meter dash in :24.7.

Hedding won the mile run in 4:52 against a strong wind. He

(Continued on page 11)

Lady Bulldogs 2nd In Chelsea Relays

Ypsilanti ran away with the team championship in the 11th annual Chelsea Girls Relays Saturday, with 96 points to runner-up Chelsea's 57.

Ypsi scored in all but one event, of the 12 events taking nine firsts and one second on their way to the title.

The Bulldogs were no match for the class A power, but turned in an excellent showing, scoring in all but two events. Although they did not win an event, Chelsea runners gathered six seconds, a third, two fourths and a fifth.

"Take Ypsi out of the field and we have about 80 points ourselves," said coach Bill Bainton. "We had an outstanding day!"

Mullen gave Chelsea a battle for a while, but scored in only one of the final three events to finish third with 43 points, while defending champion Dexter was fourth in the 13-team field with 27 points.

Placing for Chelsea in the field events were the high jump relay of Ann Becker and Sarah Schaeffer who finished sixth, and the discus team of Chris Zerkel and Dena Stevens who finished second. Zerkel's 97-foot throw in the event was the second longest of the day.

Bulldog runners scored in every running event in the meet. Ypsi was the only other team to do that. "That points out our balance and depth," said Bainton. "We had 19 girls score for us."

Chelsea had a second in the

shuttle hurdles from Debby Tiff, Shannon Dunn, Danica Disbro and Amy Wolfgang in 1:09.3.

The 3,200 relay of Sallie Wilson, Debi Koenn, Melanie Flanigan, and Kasey Anderson was second in 10:11.8.

Despite some shaky baton exchanges, the 800 relay of Susan Jaques, Amy Wolfgang, Danica Disbro and Tami Harris was second with a fast 1:51.7.

The intermediate medley with Koenn and Flanigan running 800's and Calla Tucker and Tiff running 400's, was fifth with a 7:41.4.

For the third consecutive year the sprint medley established a new school record. Tami Harris, Susan Jaques, Danica Disbro and Amy Wolfgang combined for a 1:55.5, good for second behind Ypsi.

Another school record was set by the distance medley of Kasey Anderson (800), Chris Newman (400), Suzanne Cooper (1,200) and Sallie Wilson (1,600) as they finished second to Hillsdale in 13:33.1.

The 400 relay of Edie Harook, Stephanie Harris, Disbro and Harris finished fifth in :54.1 and the 1,600 relay of Jaques, Anderson, Newman and Wolfgang wrapped up the meet with a third place finish.

This was the Bulldogs' best showing in their own relays since winning them in 1980. They were third last year.



AMY WOLFGANG runs the final leg of the shuttle hurdles during last week-end's Chelsea Relays. The team of Debby Tiff, Shannon Dunn, Danica Disbro and Wolfgang finished second in 1:09.3.



SUSAN JAUQUES bursts from the blocks on the first leg of the sprint medley as her team set a new school record in the event in 1:55.5, good for second place. It was the third consecutive year the record has fallen. Her teammates included Danica Disbro, Amy Wolfgang, and Tami Harris.

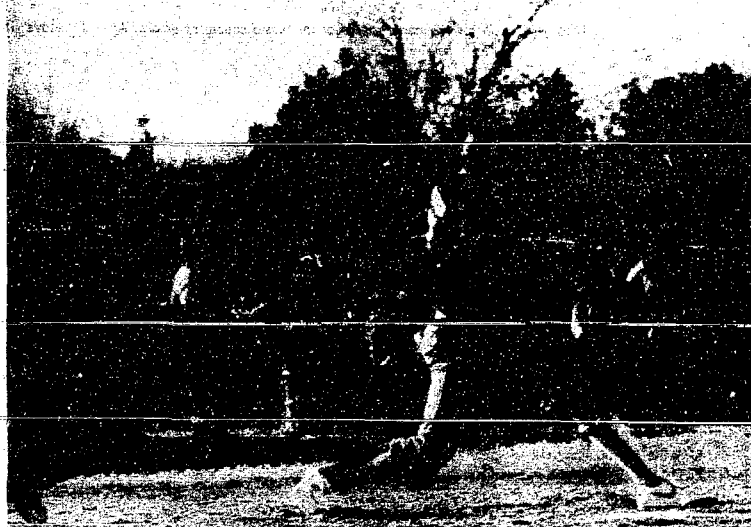

RAY SPENCER singles home the winning run against Fowlerville last week, as Dan Bellus scored from third in fifth-inning action. The Bulldogs, at 4-2, travel to Saline this Saturday for their first SEC contest.



THE OLD BRUSHBACK PITCH sends Chelsea's Dan Bellus on his rear end during last week's action with Fowlerville. Dan's been hitting the ball well lately, and may see a lot of similar pitches in future games.

Softball Machine Now 9-1 After Winning 5 of 6 Games in Past Week

Chelsea Bulldogs stretched their varsity softball record to 9-1 last week after knocking off Fowlerville on both ends of a double header, and taking three of four games at the Belleville Tournament last week-end.

In last Saturday's tournament action, Chelsea competed against four class A schools, Belleville, Carlson, Stephenson and South Lyon, and lost only to South Lyon, 2-0, to take the second place trophy.

Chelsea reached the finals after dropping Livonia Stephenson, 10-0, in six innings, Belleville, 2-1, in nine innings, and Carlson, 11-1, in five innings.

Junior Pam Brown, who hiked her record to 3-0, was simply too much for the Livonia team as she faced just two more than the minimum. She struck out six and gave up two hits.

"Stephenson wasn't really prepared to play against our bunting game," said coach Charlie Waller. "They gave us two quick runs in the first inning."

Kris Matloff added a run-scoring triple in the second inning. But the Bulldogs picked up six runs in the sixth inning, highlighted by a bases-loaded double by Chris Defant and an RBI single by Michelle Easton. Stephenson helped out with five walks in the inning.

Handy Hurd added two hits in the contest.

In the extra-inning contest with Belleville, Ceia Murphy scored on a ground out to short in the top of the ninth inning for what proved to be the winning run.

However, it was a combination

of good defense and had Belleville base running in the eighth inning which really won the game for the Dogs.

Belleville had runners on second and third with no one out when a long fly ball was lifted to left centerfield. Defant made "a fine catch," Waller said, and threw to second, doubling off the runner who had moved to third, believing the ball would not be caught. Meanwhile, the runner at third, who had advanced nearly to home plate, had to go back and tag up. After the double play, there wasn't any time to score. The next Belleville batter popped the ball up.

Brown picked up the win in relief of Defant, who pitched to the eighth inning. Combined they gave up eight hits and struck out two.

Jill Schaffner picked up her second win of the season in the 11-1 Carlson contest as she yielded four hits and struck out eight in five innings.

"It was a very nice performance by Jill," Waller said.

Chelsea took the early lead with three runs in the first inning on a two-run double by Defant and a single by Easton. By the third inning the lead was lengthened to 6-0. The Bulldogs rapped just six hits but were aided by numerous Carlson walks.

The final contest against South Lyon featured two of the area's best pitchers in Defant and Andrea Nelson. Nelson's tough fast ball was, "too much, she threw it right by us," Waller said.

Nelson struck out nine Bulldogs and, "we don't strike out all that often," Waller said.

Chelsea threatened to score on several occasions but couldn't get the key hit.

Defant took her first loss of the season as she gave up five hits and struck out six.

"On any given day we'd have a good shot at beating them," Waller said.

"Over-all, our pitching is coming along and we're hitting the ball with authority, although we're having trouble scoring runs. We have several kids like Angie Defant who hit the ball hard but didn't have them fall in. I felt good about Saturday."

On Friday against Fowlerville, Defant picked up the first win with a four-hit, four-strike-out performance in 8 1/3 innings. Brown struck out the last two batters in the ninth inning.

The 6-3 victory was highlighted by a game-winning three-run single in the ninth inning by Defant, with the score tied at three. The Bulldogs were the beneficiaries of two Fowlerville errors in the inning, which helped to load the bases for Defant.

Chelsea rapped nine hits, including two by Hurd, one a double.

Brown tossed a two-hitter in the second game and struck out six as Chelsea won the contest, 5-1. The game was called due to darkness after five innings.

The Bulldogs scored three runs in the third inning for most of the damage. Hurd singled and Jenny Cattell tripled for the first run. Chris Defant singled home Cattell, and Easton sacrificed Defant to the plate. At that point the score was 4-0.

Murphy added a double in the contest.

Chelsea begins league play this Saturday at Saline, considered to be one of the top contenders for the SEC crown this season.

Amy Unterbrink Has 0.00 ERA in Big Ten Competition

Amy Unterbrink, a Chelsea High school graduate, improved her record to 17-4 as a softball pitcher for Indiana University with two 1-0 wins over Northwestern last week.

She now sports a 0.00 earned run average against Big 10 opponents.

Subscribe today to The Standard



PAULA COLOMBO capped off her high school swimming career recently by making the finals in seven events at the United States Swimming-Michigan State Championships as a member of the Ann Arbor Swim Club. Her events included a ninth place in the 200 individual medley, fifth place in the 1550 freestyle, sixth place in the 100 butterfly, fifth place in the 200 backstroke, fifth place in the 500 freestyle, second place in the 200 butterfly, and sixth place in the 400 individual medley. This fall Paula plans to attend the University of Michigan and study nursing. "Paula's ability to dedicate herself both to her swimming and schoolwork is just outstanding," said coach Dave Johnson. "She will do very well in whatever she does, her aggressiveness is her biggest asset." She is the daughter of Lou and Marie Colombo of Cavanaugh Lake Rd.

JV Baseball Team Wins 4 in Past Week

Chelsea JV baseball team won four straight games last week over three separate opponents to raise their record to 5-1.

Jackson Northwest fell, 3-1, Fowlerville lost, 7-1, and Manchester was shelled twice, 18-5 and 12-1.

In the JNW game, Junior Morseau went the distance on the mound, striking out 10 in seven innings.

The Bulldogs were held to six hits, and Randy Ferry had the only RBI for the game on a single in the first inning.

JNW booted the ball around in both the sixth and seventh innings, allowing one run in each. Matt Kemp contributed two hits.

Greg Boughton picked up the win in the Fowlerville game as he struck out nine in six innings, and was relieved by Kemp, in the seventh.

Ferry gave Chelsea a second-inning lead with a two-run single. The Bulldogs picked up two unearned runs in the fourth inning.

Morseau singled home two in the sixth, sparking a three-run inning.

Other offensive stars of the game included Bobby Clouse, who was 3-4 with two stolen bases, and Jordan Gray, who tripled.

Manchester helped out the Bulldog cause in their first game by committing eight errors and walking just about as many Chelsea batters. That, combined with eight Bulldog hits, gave Morseau his second victory of the week.

Through four innings Chelsea held a 5-2 lead, but scored seven runs in the fifth and six more in the seventh.

Morseau accounted for four RBI with three hits.

Tim Anderson won the second Manchester contest, a game called after five innings due to the mercy rule.

Anderson struck out 11 and sur-

rendered just three hits.

Clay Hurd smacked a lead-off home run in the first inning, giving Chelsea the lead for good.

In the third, Morseau and Ferry each doubled home runs.

Five runs came home in the fifth on the strength of a Ferry two-run homer and a Gray double.

Chelsea picked up their last three runs in the fifth.

Gray and Morseau were, each 3-4 and Ferry went 2-3. The Dogs picked up 10 hits over-all.

"This is a good group," said coach Jim Ticknor. "If they continue to work hard and believe in themselves I think we'll have a pretty good season."

Boys Track . . .

(Continued from page ten)

also had a time of 10:44 in the two mile.

Janik was first in the low hurdles in :43.7, and Casey Murphy finished third in :45.4.

Klemenschnider was third in the 400 in :55.7.

Brown was second in the 800 in 2:10.

"I see us winning this meet next year," Wehrwein said. "Most of our team will be back."

In the Bishop Foley Relays, the distance medley team of Bogdan-ski, John Cattell, Hedding and Cheng placed eighth in 11:10.

The only other team to place was the high hurdles squad of Jeff Andress, Marcus Pletcher, Westhoven and Janik, who ran a 1:17.1.

"We just went to have fun," Wehrwein said. "There were a lot of class A schools, and I really didn't see us placing in any event."

Please Notify Us In Advance of Any Change in Address

JV Softball Team Mercies Fowlerville

Chelsea JV softball squad overpowered Fowlerville last week-end with two lopsided, mercy-rule victories, 17-0, and 29-2.

In the shutout, Peggy Hammerschmidt pitched her second no hitter in as many outings, as she struck out five batters.

"She had good defensive support from her teammates," said coach Pat Clarke.

Chelsea batted only four times, with the big outburst coming with a 12-run third inning. The Bulldogs pounded out 13 hits and committed just two errors.

Freshman Heather Neibauer and sophomore Angie Miller each had run-scoring doubles to lead the offense. Leah Enderle, Alisha Dorow, Neibauer, Miller and Laura Torres all had at least two hits each.

In the other contest, Jenny Piehlik fired a two-hitter and struck out nine to gain her second win of the season.

Chelsea took a 5-2 lead in the first inning and 12 in the second. The 29 runs came on just 14 hits as walks and four errors hurt Fowlerville.

Some offensive highlights of the game were Miller's bases-loaded double in the third inning

for three runs, and Linda Laier hit a two-run triple in the fourth inning.

Enderle and Torres each had three hits, including a double for Torres, and Dorow and Hammerschmidt each had two hits. Kim Easton and Chris Basso each added hits.

Standard Want Ads Get Quick Results!

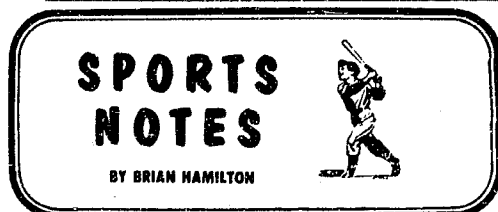

I've always thought that the average boy or girl could learn more about life through a pick-up baseball game or basketball game than through any parent-organized sport.

In a pick-up game, the kids have to decide who plays, who plays where, and whether to call someone out or safe on a close play at first. All that requires political savvy, decision-making, and sometimes brute force. In an organized sport, all that fun is taken away.

The problem these days, especially with baseball, is there aren't many places for a good pick-up game anymore. Around here it seems like every daylight hour when the rain isn't falling all the good fields, and even the bad ones, are in use.

So in order to play a good game of baseball, a kid (his parents actually) has to pay the recreation department and get on a team.

It's too bad, but that's the way it is.

The next best thing to a pick-up game would be a recreation league that didn't have too much structure.

In fact, for me the ideal kind of league (for kids over about 10 years old) would be to give the kids some uniforms, tell them what field they're going to play on, give them an umpire, and tell the parents to butt out. The kids would be their own coaches. Suggest to them they might show up 15 minutes early to get organized. After that it's all up to them.

In my league, parents would be fined \$1,000 if they tried to become involved in the game. Chief Lenard McDougall and his squad would have to work over-time.

I'm confident that I'm probably in a teenie-weenie minority of people who feel this way. I just believe that many coaches and parents tend to organize a lot of the fun out of sports for children. Also, for many parents, the leagues seem to exist more for them than their children.

I know that my ideal league will never exist. But that doesn't mean I can't grouse about a few things that I've seen in rec leagues for kids over the years.

My biggest complaints about organized sports for youngsters really have nothing to do with the leagues themselves. Most of them have to do with parents.

As well-meaning as most parents are, for a kid, and a coach, they can be one big pain in the butt.

I'm not a child psychologist, but I'd be willing to bet that if parents asked their children, "Do you really want me to come and watch you play," a sizeable percentage would say, no. That's because when a kid has his parents in the stands, there's just that much more pressure to perform. The last people a kid wants to disappoint is his parents. It's bad enough when a ground ball goes through your legs and you're there by yourself.

Some parents are not content to sit and watch. At just about every game, there will at least be one parent who yells, "Get your glove down!" when a ball goes through the wicket. Most kids know that when the ball goes through their legs, nine times out of 10 it went under the glove. My personal favorite is when a parent yells to the pitcher, "Throw strikes!" as though the kid is trying to walk every batter he faces. (This is not peculiar to kid's sports. Former Yankee pitcher Jim Bouton complained about the same sort of treatment by his coaches in his book "Ball Four.") I've heard a father yell at a coach to take a certain 10-year-old out of the game after committing a couple of errors. And 10-1 says it wasn't the complainer's kid.

None of this friendly sidelines advice has ever helped a child play better ball or feel more confident about himself. A child's teammates also get nervous.

I wish parents would just shut up and applaud if they want to attend.

My other major gripe is with parents who push their kids too hard to be "winners." Some kids just want to have fun. They don't care about being the next Kirk Gibson, even if they do have more talent than other children. But the parent of a talented child sees stardom, college scholarships and pro careers, just like the parent of a talented pianist sees Carnegie Hall in his dreams. Certainly he must want "to have it all," they say, as the beer commercial suggests. Athletic fathers who never made the big-time can be the worst offenders. And there are a lot of those.

Sometimes that extra push takes the form of extra throwing in the evening, or sending the child to camp, or some other well-meaning activity. If a child feels pushed into participating, it can dampen his interest, or ruin it completely. But, if a child says, "Daddy, how about throwin' to me," that's a different story.

All of this is aided and abetted by organized leagues. With organized leagues come "standings." Which team is in first, and so on. And that translates to a pressure to win. Kids don't want to be last. Parents don't want them to be last. I've known parents who have requested their "talented" son be moved from a losing team to a winner. And I've heard of parents who asked that another "loser" child be put on a different team.

Coaches or parents who keep statistics for these leagues should be drawn and quartered. Individual stats for youth leagues serve no purpose except to tell one youngster he's not as good as someone else. Most kids already know that instinctively.

Youth leagues shouldn't be about comparing child to child or team to team. It should be about participating and having fun, just like a good pick-up game.

Now might be a good time for parents, especially fathers, to consider, or reconsider just what they want their children to get from a summer league. Chances are, the less you are actively involved, unless you happen to be the coach, the more your child will enjoy the game.

Tell Them You Read It In The Standard

You can have the benefits of soft water in your own home: Save money on soap and detergents while you are protecting your plumbing and appliances.

Purchase a reliable Culligan Softener for as low as \$16.00 a month.

Call Culligan in Ann Arbor at 662-5665



The earlier the order, the better the selection!

FOR PROMS, WEDDINGS

LAST ORDER DATE FOR CHS PROM: FRIDAY, MAY 9th

Order Your Tux Now from

STRIETER'S MEN'S WEAR

DEXTER TRACK CLUB 3rd ANNUAL **CHELSEA-DEXTER 8 Mile Run**



Saturday, May 10, 1986

Tune-up for the Dexter to Ann Arbor Run. The 8 mile course is a combination of rolling hills on solid dirt, gravel and paved roads. It is a course that has conditions and scenery for all interests

Race Starts At 9:00 a.m.

For entry forms contact:

Dexter Track Club, 2615 Baker Rd., Dexter, Mich. 48130. Ph. (313)426-4008 Monday thru Friday, 11 a.m. - 5 p.m.. Evenings after 6, 426-8251

UNADILLA STORE AND DELI

Sun.-Thurs. Open 10:00-10:00

Fri. & Sat. Open 10:00-11:00

OLDEST STORE IN LIVINGSTON COUNTY IN OF DOWNTOWN UNADILLA

OPEN ALL YEAR - 7 DAYS 498-2400

WE HAVE GROCERIES - BEER - WINE - LIQUOR - ICE CREAM - WOOD - FISHING NEEDS - GAS - OIL - A LITTLE OF EVERYTHING



DELI IS OPEN

RENIE'S BACK - HOME-MADE PIZZAS

ALWAYS-BIG SUBS, BREAD STICKS, PIZZA SLICES SMALL STUFFED PIZZAS

DELI HOURS ARE FRI. & SAT., FROM 5 P.M. TILL CLOSING REGULAR CHOCOLATE, SALAD & VEGETARIAN PIZZAS



OUR ICE CREAM PARLOR IS OPEN

REAL ICE CREAM - NEW HOME-MADE WAFFLE CONES HOT FUDGE SUNDAES (you can eat dish and all)

16 FLAVORS OF ICE CREAM & PENNY CANDY

BETTY LYTTLE, Owner



BOWLING

Rolling Pin League

Standings as of April 18

Jellyrollers	86 1/2	43 1/2
Tea Cups	78 5/8	39 5/8
Beaters	76 1/2	38 1/2
Pots	76 5/8	38 5/8
Troopers	73 5/8	36 5/8
Grinders	70 7/8	35 7/8
Kookie Cutters	64 1/2	32 1/2
Sugar Bows	63 1/2	31 1/2
Blenders	62 1/2	31 1/2
Lollipop	59 1/2	29 1/2
Coffee Cops	59 1/2	29 1/2
Brooms	57 1/2	28 1/2
Happy Cookers	49 1/2	24 1/2
Silverware	49 1/2	24 1/2

200 games: M. Bredemert, 202.
400 series: D. Klink, 216, 133, -572; G. Clark, 197, 157, 158, -508.
400 series: G. Klink, 414; L. Clouse, 418; B. Haisel, 448; R. Horning, 474; A. Grau, 447; B. Wolfgang, 432; R. Muebach, 467; J. Slapash, 454; K. Weinberg, 455; J. Guehrer, 462; P. Wurster, 480; C. Kiewasser, 458; J. Smith, 443; M. Kolar, 432; P. Harok, 444; M. Belieu, 412; P. Herdenschneider, 401; D. Vargo, 402; B. Roberts, 402; M. Birles, 412; D. Vargo, 402; E. Heller, 402; M. Kolar, 402; L. Holla, 408; R. Selva, 408; M. Bredemert, 471; J. Cavender, 402; C. Brooks, 442; J. Fouty, 414; S. Ritz, 472; M. Biggs, 474; E. Good, 412.
140 games and over: G. Klink, 142, 147; L. Clouse, 152, 142; B. Haisel, 178, 144, 146; B. Haisel, 152, 148, 143; A. Grau, 157, 146, 144; B. Wolfgang, 158; R. Muebach, 161, 173; J. Slapash, 152, 148, 143; K. Weinberg, 142, 156; J. Guehrer, 168, 149, 173; P. Wurster, 163, 182; C. Kiewasser, 158, 150, 140; J. Smith, 14, 178; M. Kolar, 150, 146; P. Harok, 150, 144, 173; M. Belieu, 151, 148; P. Herdenschneider, 160; T. Doll, 151; B. Roberts, 145; M. Birles, 144, 174, 171; M. Wooster, 147; B. Mills, 152; S. Seitz, 140; L. Holla, 167, 144, 187; B. Selva, 183, 172; L. Porter, 167; J. Cavender, 152; C. Brooks, 181, 147; M. Ritz, 143; J. Fouty, 149.
400 series: R. Horning, 365; E. Heller, 516.
200 games: B. Mills, 212; R. Horning, 200.

Leisure Time League

Standings as of April 17

Ups & Downs	79 1/2	40 1/2
Midfists	78 1/2	39 1/2
Last In	73 1/2	34 1/2
Shed-O-Bears	70 1/2	32 1/2
Lucky Strikers	68 1/2	30 1/2
Sudden Death	67 1/2	29 1/2
The Favorites	62 1/2	26 1/2
4 of a Kind	61 1/2	25 1/2
The Monkeys	58 1/2	23 1/2
Sweetrollies	54 1/2	21 1/2
Late Ones	53 1/2	20 1/2
Mamas & Pappas	52 1/2	19 1/2

400 series: C. Collins, 41; D. Hawley, 461; T. Doll, 414; L. Hartha, 430; B. Mills, 402; M. Nadeau, 488; C. Hoffman, 478; B. Robinson, 485; M. R. Cook, 431; J. Riemenschneider, 418; J. Wilson, 415; M. Heimerdinger, 400; S. Friday, 469; B. Kies, 431; K. Hayward, 494; G. Wheaton, 446; B. Torrice, 458; P. McVittie, 408.
Games of 140 and over: C. Collins, 155; P. Borders, 146, 144; D. Hawley, 142, 169, 159; D. Henderson, 142; D. Clark, 147; T. Doll, 151; L. Hartha, 156, 159; B. Mills, 152, 212; M. Nadeau, 187, 162; P. Weigand, 148; C. Hoffman, 170, 194; B. Robinson, 182, 172, 172; R. Horning, 189, 200, 176; E. Heller, 191, 147; M. R. Cook, 141, 158; L. Acree, 148; K. Correll, 143; B. Harms, 141; J. Riemenschneider, 153; J. Wilson, 153; Whiteshall, 142; M. Heimerdinger, 156; S. Friday, 153, 176; B. Kies, 148, 152; K. Hayward, 143, 150; G. Wheaton, 153, 150; B. Torrice, 142, 150, 151; L. Hartha, 142, 141; B. Zenz, 154, 158; B. Basso, 140; P. McVittie, 148, 162, 177.

Wednesday Outlets

Standings as of April 18

Chelsea Lanes	84 1/2	39 1/2
MB Racing	71 1/2	33 1/2
Jerry's Paint & Body Shop	69 1/2	34 1/2
Inverness Inn	69 1/2	34 1/2
Freeman Machine	51 1/2	23 1/2
Chelsea Gun Co.	50 1/2	22 1/2
Lithographics, Inc.	50 1/2	22 1/2
Chelsea State Bank	50 1/2	22 1/2
The Berry Patch	50 1/2	22 1/2
Kaiser Excavating	48 1/2	20 1/2

150 games and over: D. King, 159, 152; D. Pitcher, 151; M. Bredemert, 162; P. Martell, 164; J. Hafner, 184, 194; M. Scherdt, 187; M. Hawley, 181; V. Wurster, 163; L. Smith, 152; J. Brugh, 163, 208, 158; J. A. Darwin, 159; M. McGuire, 161; B. Bauer, 172, 171; D. Johnson, 180; D. Verwey, 161, 154, 179; L. Porter, 168; C. Brooks, 157; J. Cavender, 166, 153; M. A. Walz, 189, 157; E. Eddy, 156, 156; J. Montgomery, 162; G. Beeman, 159; S. Ritz, 153, 153.
450 series and over: D. King, 455; M. Hawley, 474; J. Hafner, 497; J. Brugh, 527; B. Bauer, 479; D. Verwey, 494; J. Cavender, 454; M. A. Walz, 475.

Senior Fun Time

Standings as of April 16

Strikers	84 1/2	40 1/2
All Bad Luck	78 1/2	36 1/2
Bowling Splitters	77 1/2	35 1/2
Gochaus & Jean	70 1/2	34 1/2
Ten Pins	68 1/2	32 1/2
Go Getters	66 1/2	30 1/2
Beeman & Co.	64 1/2	28 1/2
25 & 25 & K	63 1/2	27 1/2
Carl & Girls	61 1/2	25 1/2
Curry & Bill	54 1/2	24 1/2
High Rollers	50 1/2	20 1/2
Holiday	48 1/2	18 1/2

Women, 120 games and over: A. Snyder, 159; C. Nottman, 146, 168; J. Parsons, 124, 131, 131; E. Curry, 133; A. Hoover, 152, 133; M. Nadeau, 128; J. Scrippler, 147, 138; A. Gochanour, 159, 172; D. Brooks, 132; G. DeSmithers, 139.
Men, 200 series and over: S. Snyder, 178; C. Nottman, 439; L. Parsons, 205; J. Curry, 379; A. Gochanour, 447; D. Brooks, 354; G. DeSmithers, 182.
Men, 180 games and over: H. Norman, 194, 198; B. Balliet, 174; D. Bauer, 178, 174; J. Stoffer, 166; H. Matthews, 181, 176; P. McGibney, 150.
Men, 400 series and over: R. Snyder, 431; H. Norman, 331; B. Balliet, 464; D. Bauer, 325; J. Stoffer, 469; H. Matthews, 501; C. Holiday, 469; P. McGibney, 443; W. Gochanour, 460; G. Beeman, 403; O. Beeman, 414.

Chelsea Preps

Standings as of April 19

Chelsea Lanes	151	66
Family Fun	117	52
Gum Drops	116 1/2	50 1/2
Lucky Strikers	115 1/2	49 1/2
Cool Cats	113	48
Sticks	86 1/2	39 1/2
Fox Fires	80	32
Teen Wits	74	24

Games of 100 and over: B. Pitts, 103, 114; J. Amortson, 125, 103; E. Urbanek, 141, 120; D. Hansen, 108, 103; R. Jackson, 118; D. Clark, 108, 100, 117; S. Norris, 124; C. White, 148, 106; R. Jaques, 124, 114; E. Greenleaf, 121, 125; J. Tripp, 157; P. Steele, 107; E. Beeman, 144, 140; J. Weinberg, 118, 105; C. Schiller, 122; E. Oberg, 122; J. Cecacci, 113, 121, 112.
Series of 200 and over: B. Pitts, 309; J. Amortson, 218; P. Urbanek, 324; R. Jackson, 361; D. Clark, 325; C. White, 305; R. Jaques, 329; E. Greenleaf, 345; J. Tripp, 320; E. Beeman, 448; J. Weinberg, 327; J. Cecacci, 320.
Men, 475 series and over: R. Clark, 523; E. Keizer, 544; A. Bolzman, 514; R. Pagliarini, 538; D. Otto, 556; J. Tindall, Sr., 504; H. Norman, 508; J. Lowery, 478; F. Beyer, 475; R. Zaitch, 546; J. Richmond, 506; G. Biggs, 551.
Women, 150 games and over: M. Smith, 153, 171; Trevino, 159; B. Kaiser, 164, 160, 170; E. Keizer, 159; E. Bolzman, 165; J. Gail, 173, 163; M. Otto, 164; E. Tindall, 181, 167; D. Richmond, 160; D. Hawley, 167, 188, 153; M. Biggs, 151; W. Warboy, 155; A. Schmaid, 157; J. Schmaid, 157.
Men, 175 games and over: J. Myers, 192; R. Clark, 180, 176; E. Keizer, 266; A. Bolzman, 188, 178; R. Pagliarini, 178, 188; D. Otto, 225; J. Tindall, Sr., 202; H. Norman, 175, 192; J. Tindall, Jr., 184; R. Zatorski, 206; J. Richmond, 207, 183, 175; D. Williams, 210; G. Biggs, 183, 197.

Chelsea Suburban League

Standings as of April 18

Edwards Jewelry	144	71
Flow Ezy	127	64
After Hour Lock Service	123	61
Chelsea Lanes	125 1/2	63 1/2
D. DeBurring	124 1/2	64 1/2
Big Boy	110	55
Chelsea Eyeglass	113	58
Huron Valley Optical	109	54
Chelsea Assoc. Builders	108	53
Gamblers	103	50
Chelsea Pharmacy	103	50
Woodshel	81	43

Games of 155 and over: H. Urbanek, 163; R. McCalla, 166, 175; K. Bauer, 156, 169; M. Sweeney, 167; S. Schulz, 157; M. Usher, 197, 158; M. Paul, 179; S. Winkle, 156, 156; D. Keizer, 163, 156; D. Collins, 170, 158; M. DeLaTorre, 166, 158, 179; J. Brown, 167; F. Bollinger, 179; S. Kulenkamp, 178; J. Hager, 170; S. Graber, 156, 162; M. A. Walz, 202, 199; G. Miller, 157; E. Pastor, 184, 181; D. Krichbaum, 158; D. Bentley, 158, 168; L. Bowen, 154, 150; P. Harok, 155, 201; M. Biggs, 159; L. Leonard, 203; G. DeSmithers, 156; F. Perry, 161; G. Reed, 130; J. Baku, 169, 158, 184; S. Baker, 225, 184; S. Jakovic, 173; W. Gerstler, 173, 191; G. Williamson, 165, 158, 180.
465 series and over: S. McCalla, 478; K. Bauer, 488; M. Usher, 467; D. Collins, 497; M. DeLaTorre, 523; S. Kulenkamp, 475; S. Graber, 470; M. A. Walz, 549; E. Pastor, 515; L. Bowen, 473; P. Harok, 489; J. Baku, 501; J. Hafner, 532; W. Gerstler, 511; G. Williamson, 512.

Tri-City Mixed League

Standings as of April 18

Triangle Towing	80	32
Zoo's	71	41
3-D	68	44
The Vipers	67	43
Wolverine Food & Spirits	62	38
The Four B's	61	51
Fairfield Corp.	56	39
The Woodshed	57	36
St. Louis & Ritchie	57	36
Tindall Roofing	57	36
Manchester Stampings	52	38
Chelsea Big Boy	49	61
Alley Oops	48	61
Chelsea Lanes	47	59
Centennial	45	67
Sore Losers	43	59
Underleaf & Darwin	37	70

600 series: D. Baku, 611.
Men, 475 series and over: S. McCalla, 521; E. Tindall, 518; H. St. Louis, 482; T. Ritchie, 486; K. Home, 511; C. Shadley, 478; P. Harok, 536.
Women, 175 games: C. Stoffer, 178; G. Williamson, 179; P. Harok, 201; K. Baku, 196, 188, 175; C. Shadley, 185; E. Tindall, 196; J. Crubley, 205; M. Biggs, 180.
Men, 325 series: G. Biggs, 350; M. Gipsan, 329; P. Fletcher, 321, 323; G. Burnett, 323; E. Burnett, 325; D. Pruitt, 363; A. Haeger, 349; H. Kuntzman, 363.
Men, 200 games: D. Baku, 216, 214; D. Pruitt, 211; J. Tindall, 223; G. Burnett, 232; P. Fletcher, Jr., 233; M. Gipsan, 235.

Chelsea Lanes Mixed League

Standings as of April 18

Ann Arbor Centuries	149	91
Midfists	128	103
Bertie's Bargains	126	105
Par Four	124	107
Howlett Hardware	123	118
Wild Four	118	113
Gale's Tools	117	114
Fun Bunkers	116	115
The Lakers	110	127
Rowe Delivery	100	131
Monsters	96	135

Men, 325 series and over: B. Kaiser, 344; D. Hawley, 326; D. Gale, 472; E. Tindall, 327; D. Hawley, 388; J. Schmaid, 446.
Men, 475 series and over: R. Clark, 523; E. Keizer, 544; A. Bolzman, 514; R. Pagliarini, 538; D. Otto, 556; J. Tindall, Sr., 504; H. Norman, 508; J. Lowery, 478; F. Beyer, 475; R. Zaitch, 546; J. Richmond, 506; G. Biggs, 551.
Women, 150 games and over: M. Smith, 153, 171; Trevino, 159; B. Kaiser, 164, 160, 170; E. Keizer, 159; E. Bolzman, 165; J. Gail, 173, 163; M. Otto, 164; E. Tindall, 181, 167; D. Richmond, 160; D. Hawley, 167, 188, 153; M. Biggs, 151; W. Warboy, 155; A. Schmaid, 157; J. Schmaid, 157.
Men, 175 games and over: J. Myers, 192; R. Clark, 180, 176; E. Keizer, 266; A. Bolzman, 188, 178; R. Pagliarini, 178, 188; D. Otto, 225; J. Tindall, Sr., 202; H. Norman, 175, 192; J. Tindall, Jr., 184; R. Zatorski, 206; J. Richmond, 207, 183, 175; D. Williams, 210; G. Biggs, 183, 197.

Chelsea Bantams

Standings as of April 19

Pirates	102	48
Chelsea Lanes	95	55
Goonies	70	74
Great Balls O' Fire	70	74
Gutterballs	64	86

Games of 60 and over: H. Greenleaf, 63, 102; S. Renaud, 75, 81; M. Messner, 83; J. Amisall, 73; R. Amisall, 72; C. Tripp, 60, 69; C. Vargo, 70, 56; R. Craft, 64, 76; C. Schiller, 32, 61.
Series of 120 and over: H. Greenleaf, 165; S. Renaud, 156; J. Amisall, 121; R. Amisall, 123; C. Tripp, 129; C. Vargo, 166; R. Craft, 142; C. Schiller, 133.
Men, 475 series and over: R. Clark, 523; E. Keizer, 544; A. Bolzman, 514; R. Pagliarini, 538; D. Otto, 556; J. Tindall, Sr., 504; H. Norman, 508; J. Lowery, 478; F. Beyer, 475; R. Zaitch, 546; J. Richmond, 506; G. Biggs, 551.

Bantam Family League

Standings as of April 19

Pin Busters	87 1/2	59 1/2
Cabbage Patch Kids	75 1/2	73 1/2
Chelsea Blue Jays	75	70
The Fro's	62	86

Games of 50 and over: A. Schoening, 89, 86; A. Hatch, 88, 76; R. Hatch, 108, 70; A. Hatch, 53; C. Hatch, 57, 51; C. Hayner, 94; K. Fecker, 87, 85.
Series of 100 and over: A. Schoening, 175; A. Hatch, 144; R. Hatch, 175; C. Hatch, 118; K. Fecker, 152.
Men, 475 series and over: R. Clark, 523; E. Keizer, 544; A. Bolzman, 514; R. Pagliarini, 538; D. Otto, 556; J. Tindall, Sr., 504; H. Norman, 508; J. Lowery, 478; F. Beyer, 475; R. Zaitch, 546; J. Richmond, 506; G. Biggs, 551.

Senior House League

Standings as of April 21

Kilbreath Trucking	84	28
Thompson's Pizza	69	43
Waterloo Village Mkt.	68	44
VFW No. 4076	66	46
Kneaders	59	53
T.C. Welding	59	53
Mort's Custom Shop	58	54
Bollinger Sanitation	56	56
McDon's Pools	56 1/2	55 1/2
Parts Peddler	55	57
United Supply	55	57
Freeman Machine	52 1/2	59 1/2
Steele's Heating	49	63
Adams Poured Walls	49	63
Bauer Builder's	48	64
Chelsea Big Boy	48	64
Chelsea Lumber	35	77
Kolbe Farms	34	78

Men, high series, 525 or over: D. Pruitt, 525; J. Spaulding, 574; D. Thompson, 547; J. Mead, 557; E. Huku, 563; D. Alber, 544; T. Cook, 550; D. Lanoster, 523; T. Steele, 544; C. Morton, 554; G. Morton, 582; D. Bycroft, 556; H. McCalla, 547; G. Speer, 543; R. Zatorski, 541; D. Bauer, 558; L. Cochran, 538; W. Westphal, 549.
Men, high series, 210 or over: C. Gipsan, 226; R. Frinkle, 224; J. Mead, 212; E. Baku, 210; G. Packard, 217, 212; T. Steele, 219; G. Morton, 235; R. Miller, 217; J. Layner, 227.
Men, high series, 600 or over: R. Frinkle, 620; G. Packard, 609; J. Layner, 623.

Todd Sprague 4th in Northwestern Relays

Western Michigan junior Todd Sprague of Chelsea placed fourth in the shot put at the Northwestern University Relays in Evanston, Ill. Sprague's effort was 47' 8".



STATE CHAMPION BOWLERS from Chelsea were, in front, from left, Bradley Martell and Ed Greenleaf, and in the back, from left, Chris White, Dennis Clark and Robert Jaques. The youngsters bowled nearly 500 pins over their average for a three-game series to capture the title. More than 200 teams competed.

Young Bowlers Take State Title

A team of young bowlers, who belong to the 1965-86 Chelsea Lanes Prep League, consisting of Brad Martell, Chris White, Robert Jaques, Dennis Clark, and Eddie Greenleaf, set out Feb. 23 to compete in the Southern Area Michigan State Young American Bowling Alliance Team Championship. They competed with 20 other teams in their same classification, which was determined by total team average, and divided into four classifications, A, B, C, and D. The team placed first in this tournament with an actual team series of 2,176 for three games, which was 379 pins over average. They were then eligible to compete in the State Finals with young finalists from all over Michigan. Challenged in Class C, with a team average of 599 (per game) they traveled to 300 Bowl Lanes in Alma on April 12, where they competed with 200 other finalist teams from all over Michigan. With a three-game series of 2,286 actual, 489 pins over average, they placed first in Class C, earning the title of Michigan State Team Champions of the Young American Bowling Alliance.

In August of this year, these five young bowlers will be presented with individual State Champion trophies in recognition of superb team bowling. Brad, age 10, average 112, bowled a 379 series; Chris, age 12, average 135, a 518 series; Robert, age 12, average 113, a 478 series; Dennis, age 12, average 117, a 444 series; and Eddie, age 10, average 122, rolled a 467 series. All five boys attend Chelsea schools.

Outdoor Report

From DNR District Office in Jackson:
General Weather... Weather is normal for this time of year, cooler and rainy. Good weather for mushrooms!
Fisheries... Fish stocking from our state owned hatcheries has hit a fever pitch and will remain hectic for another two months. Brown trout plants in streams throughout this nine-county district were listed previously. Rainbow trout plants to be made in area lakes in 1986 are as follows:
Calhoun county, Lee Lake, 4,900.
Branch county, Cary Lake, 4,000; Lake Lavine, 4,300; Rose Lake, 17,500.
Hillsdale county, Hemlock Lake, 7,900.
Ingham county, Grand River Park Pond, 500.
Jackson county, Swain's Lake, 4,900.
Lenawee county, Allen's Lake, 3,460.
Livingston county, Appleton Lake, 5,400; Murray Lake, 1,750; Spring Mill Pond, 200 adults plus 200 adult browns.
Washtenaw county, Pickering Lake, 1,460.
With the exception of Spring Mill Pond in Livingston county, which is under special fishing regulations, all of the rainbow trout stocked will be yearlings which are 5 to 8 inches long. They will reach the legal size of 10 inches in the mid-summer of 1986.
Rainbow trout stocking programs were eliminated this year in Gilead Lake in Branch county; Lime Lake, Jackson county; and South and Blind Lakes, Washtenaw county. Gilead Lake is being "rested" and will be stocked again. The other lakes have been eliminated because our netting survey results and angler reports were very poor.<

Extension Homemakers Planning Spring Rally

Washtenaw County Extension Homemakers will hold a Spring Rally at the United Methodist Church, Saline, Tuesday, May 6. The evening will begin with a buffet dinner served at 6 p.m., followed by a slide presentation of Historic Washtenaw County given by Judge Ross Campbell. A display of Cultural Arts and crafts made by extension members during the past year will be judged and ribbons awarded during the evening. Anyone interested in attending the event is invited to join the group. For further details, please contact Joanne Fredol, president of the Washtenaw Extension Homemakers Council. To make a reservation at \$5.25 per person, call Joanne at 482-8010.

The group held their annual Food and People lesson, Feb. 24, at the Co-operative Extension Service Center. This year's lesson on the foods and people of Scandinavia was presented by the Lima Extension Study Group.

Extension Homemakers study groups have participated in this event as far back as 1966. Michigan Association of Extension Homemakers (MAEH), was organized in 1936 by joining the National Extension Homemakers Association. MAEH is also associated with Country Women's Council and the Associated Country Women of the World. As members of an international body, Extension Homemakers have been interested in learning about the culture of people in other countries. The annual Food and People lesson provided the group with an enjoyable means of

education about the other countries.

Lima Extension Study Group is one of the first study groups to be founded in Washtenaw county under the leadership of Harold S. Osler, county agent during 1923-24.

During the war years, members made mattresses for use by the needy from surplus cotton.

Because of the number of members (31), the group meets at the Lima Township Hall. Realizing it needed repair, they decided to push for a change. In addition to cleaning and painting, the group bought and hung new draperies, purchased new shades and had a new floor installed. New lighting was added and an electric clock also installed. In addition, tableware and miscellaneous kitchen utensils were purchased. The township board provided new chairs and tables and a ramp to the front door of the building.

During the nation's Bicentennial Year, Lima Extension Study Group made a wall-hanging for the town hall, representing the land-holders and their properties in each of the township sections.

Each 12-inch square of cloth was embroidered to present the section like a map. Indian trails, roads, railroads, expressways, rivers and streams, private or commercial property, town or rural areas were all identified on the hanging.

The 36 squares showing the historic information were put together to form a map of the entire township.

Township Supervisor Wallace (Continued on page 18)



ESSAY WINNERS in the 17th annual America & Me Essay Contest, sponsored by the Farm Bureau Insurance Group, are, from left, Charity Strong, daughter of Robert and Ellie Strong, 20501 Jerusalem Rd., who took first place; Melissa

Johnson, daughter of Will and Gale Johnson, 770 Book St., who finished second; and Barbara Scriven, daughter of Valerie and David Scriven, 13383 Riker Rd., who placed third.

Three Beach School Students Win in Americanism Essay Contest

Three students from Beach Middle School in Chelsea have been named local winners in the 17th annual America & Me Essay Contest, sponsored by Farm Bureau Insurance Group.

The three students, who earned the first-, second- and third-place awards from their school, are Charity Strong, first; Melissa Anne Johnson, second; and Barbara Scriven, third. All three received award certificates for their achievement. As the school's first-place winner, Charity Strong's name will also be engraved on a plaque for permanent display in the school.

Charity's first-place essay now advances to the state level competition, from which the top 10 essays in Michigan will be selected. The top 10 state-wide winners, who will be announced in May, will receive plaques and U.S. savings bonds ranging in value from \$200 to \$1,000. In addition, the top 10 essayists will be

honored at a banquet in Lansing and at a meeting with Michigan's top governmental leaders.

A team of finalist judges that includes Gov. James Blanchard and Lt. Gov. Martha Griffiths will determine the top state-wide winners.

Several thousand eighth grade students from 500 Michigan schools participated in the 1985-86 America & Me Essay Contest.

which was conducted with the help of Farm Bureau Insurance agents across the state. The topic of the 1985-86 contest was "Why I Am Important to America's Future."

Started in 1968 and open to all Michigan eighth grade students, the contest encourages Michigan youngsters to explore their roles in America's future.

Substance Abuse Task Force Offers Study on Cocaine

Cocaine. What is it? What can it do? These are some of the questions to be addressed in a special program sponsored by the Chelsea Substance Abuse Task Force. In a recent study, a good portion of students reported that they knew how to obtain it.

The presentation will be on Monday evening, April 28 at 7 p.m. in the living room of Kresge House. The evening will start with a showing of the film, "Cocaine Through the Looking Glass." This will be followed by a panel discussion. The panel will consist of Dr. John Severin, a doctor in the Substance Abuse unit at Chelsea Community Hospital, Ed Humenay, a therapist in that program, as well as some people who are currently in a recovery program. It promises to be an informative and timely presentation.

Another special evening will take place the night of June 9. Deputy John Hittler of the Washtenaw County Sheriff's Department will do a presentation on Drinking and Driving. The focus of the topic are the legalities involved in hosting parties or conducting a business where alcohol is consumed. It was thought that this topic would be especially useful around the time of high school proms and graduation.

These presentations are free and open to the public.

Recently, the Task Force elected a new slate of officers. The president is Ms. Anne Williams, a resident of Chelsea; vice-president is Thomas Haight, a representative of the Kresge Alumni; Joseph Redding of the Chelsea School Board, treasurer; and Dennis Petsch, a teacher and a representative of the Chelsea Police Force, secretary.

Further information regarding the Task Force or the educational programs may be obtained by calling Chelsea Hospital at 475-1311, ext. 215 (Substance Abuse Department).

Van . . .

(Continued from page nine) experiences through the use of the van.

Purchase of the van was made possible by funds raised at the Autumn Celebration Fall Benefit, and with donations from the Hospital Board of Trustees and the Hospital Department Heads.

MICHAEL W. BUSH

C.P.A., P.C.
CERTIFIED PUBLIC ACCOUNTANT
6790 Dexter-Township Rd., Dexter
Ph. 426-4356
Accounting, Tax & Consulting Services
Personal, Business, Farm, Corporate
Monday-Friday, 9 a.m.-5 p.m.
Evening & Saturday appointments available

Signs of Spring Walk Slated Saturday

"Signs of Spring," will be the subject of an interpretive stroll through the Waterloo Recreation Area this Saturday.

Krys Haapala leads the walk, beginning at 1:30 p.m., to hear the resounding spring peepers and chorus frogs, see the beautiful hepatica, and smell the memorable skunk cabbage.

Participants should meet at the nature center parking lot. A vehicle permit is required.



"GET READY FOR SPRING"

KLINK EXCAVATING

TOP SOIL SAND PROCESSED ROAD GRAVEL ASPHALT DRIVES
ALL TYPES OF STONES

475-7631

FOR PROFIT

See us for feed needs!

Feed Formulas Tested, Proved To Get Results

Extra proteins, vitamins and minerals in proper balance, scientifically blended, make our feeds real profit producers for you.

Farmers' Supply Co.

Phone 475-1777

Chelsea Welding, Inc.

- INDUSTRIAL FABRICATIONS
- PORTABLE WELDING
- TRAILER HITCHES

Farm Machine Repairs

No Job Too Small!

1190 Pierce Rd., Chelsea

8-5:30 M-F, 8-12 Sat.

475-2121

NAPA Champion spark plugs free

with a Real Tune-Up from NAPA.

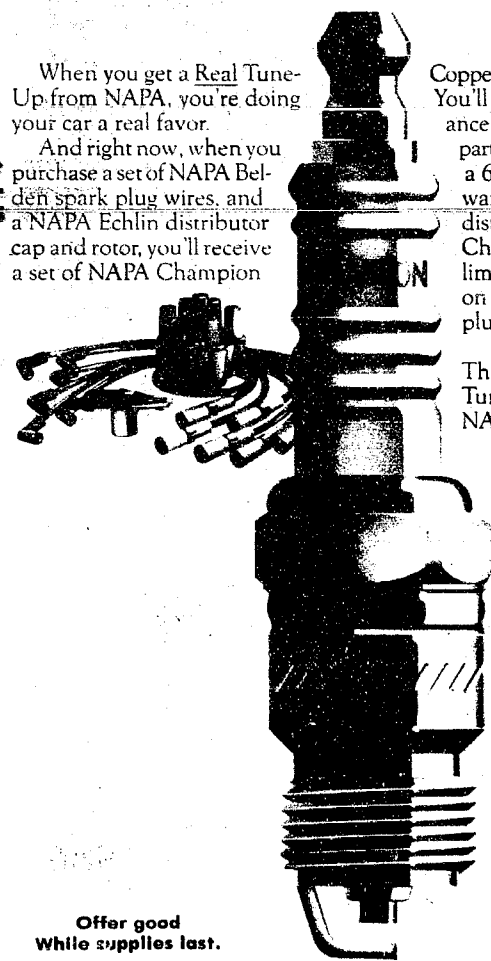

When you get a Real Tune-Up from NAPA, you're doing your car a real favor.

And right now, when you purchase a set of NAPA Belden spark plug wires, and a NAPA Echlin distributor cap and rotor, you'll receive a set of NAPA Champion

Copper Plus Spark Plugs, free! You'll enjoy better performance and mileage. And all parts are fully covered with a 6 month/6,000 mile warranty on the Echlin distributor cap, rotor and Champion plugs, plus a limited lifetime warranty on NAPA Belden spark plug wires.

Do your car a favor. This time make it a Real Tune-Up and save at NAPA, now.

Offer good While supplies last.

AC PLUGS may be substituted at purchaser's option

RICHARDSON AUTOMOTIVE SUPPLY

AUTOMOTIVE FARM INDUSTRY
DALE RICHARDSON
405 N. Main St., Chelsea

Phone 475-9141



All the right parts in all the right places.[™]

© 1985 National Automotive Parts Association

Simplicity

Our sale price makes this the best garden tractor in the lawn run.

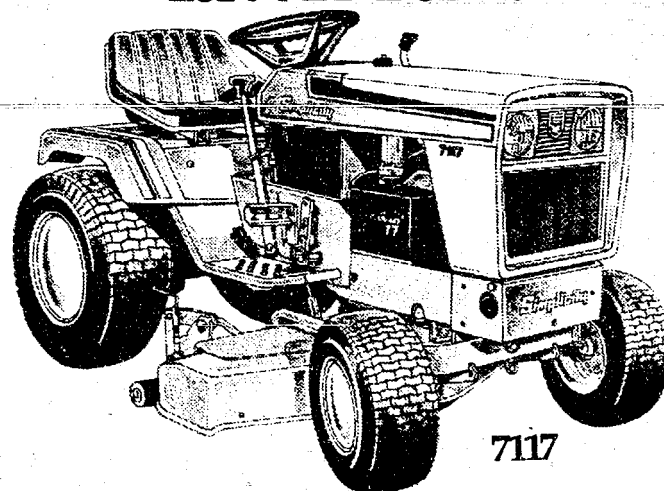

7117

The Simplicity Model 717 Garden Tractor is built to get you through season after season of the toughest jobs. While its sale price goes easy on your budget.

The 7117 makes a 48" wide cut. Powered by a 17 HP twin-cylinder engine, it has automatic transmission, single-lever infinite speed control and controlled traction differential. With so many tough, long-lasting features, the only short cut in this sale-priced tractor shows up on the price tag.

Model 7117 Garden Tractor

Sale Price \$4,799

Save \$1,000

TRADE-INS WELCOME

FINANCING AVAILABLE

Note: Sale ends May 1, 1986. Existing stock only.

CHELSEA HARDWARE

GARDEN 'N' SAW ANNEX

120 S. Main St., Chelsea

Ph. 475-1121

PAID
DEADLINE:
NOON,
SATURDAY
Phone
475-1371

PUT IT IN THE WANT ADS FOR RESULTS

Just
Phone
475-1371

Automotive

Grohs Chevy

"Ride With A Winner!"
7120 Dexter-Ann Arbor Rd.
No. 1 Dealer
In Customer Satisfaction!

- 1984 CAVALIER 2-dr. Coupe
- 1984 CHRYSLER LeBaron
37,000 miles.
- 1983 CELEBRITY
Air cond. Sharp!
- 1982 CAVALIER 4-dr.
Auto.
- 1981 ESCORT GLX Wagon
- 1980 DODGE OMNI 4-dr.
Auto.
- 1980 DATSUN 510 Wagon
2 to choose from.
- 1979 MONTE CARLO
- 1973 MONTE CARLO
Sharp!

Come by and see our
THRIFT LOT of Cars
& Trucks under \$2,500

TRUCKS

- 1983 5-10 EXT. CAB
4-cyl. auto.
- 1980 SUBURBAN 3/4-ton, 4x4
4-speed.
- 1979 FORD F-250 4x4
- 1979 FORD 3/4-ton
Auto, 2-wheel drive.
- 1977 CHEVY 1/2-ton
Auto.
- 1972 CHEVY 1/2-ton
307 V-8, auto.
- 1970 GMC Flatbed
With hoist.

DEXTER - 426-4677

Open daily 10 a.m. to 6 p.m.
Mon. & Wed. 10 a.m. to 5 p.m.
Saturdays until 1 p.m.

Cash or Consign
Let us pay top dollar for your quality
used car, truck, cash, check, payoffs
arranged.

Let us sell your car, truck on consignment.
Two contracts available, flat
fee or straight percentage.
CALL FOR DETAILS

Palmer Motor Sales

An Exclusive Agent for
National Automobiles
475-1800 Chelsea 475-3650
45th

'81 HORIZON MISER

4-door, stick, cloth interior, bucket
seats. No rust, 83,000 miles, ex-
cellent motor, new tires, struts, mul-
tiple, 475-7728. x47f

1980 DODGE OMNI 4-dr. manual
transmission. Call 475-1898 after
5:30 p.m. x47

1981 CHEVY 1/2-ton pickup, 6 cyl.,
3 speed. In good condition for
restoring. 475-3324 after 6 p.m. x47

76 FORD Flatbed truck, C-750. Roll
back, 291 CID, 10 speed, dual rear
wheels, 8x26 deck, 10,000 lb. haul-
ing capacity, for tractors and cars.
Hydraulic winch, drive-on ramp.
Good heater, trailer towing hitch.
Ph. 426-5500. x45H

STEEL WHEEL RIMS — 4 for \$20.
Call 663-8228 after 5 p.m. x30H

G.M. 12-volt differential \$75. Call
663-8228 after 5 p.m. x30H

BODY SHOP

COMPLETE FULL TIME
Estimates Available

PALMER FORD

222 S. Main 475-1301 17H

77 PLYMOUTH VOLARE, 4-dr., 94,000
miles, runs great, \$600 or best of-
fer, 475-1069. x48-2

78 PINTO — Excellent condition, no
rust, \$1,100. Call 428-8038 after 6
p.m. x47

CRAGAR MAGS — (4), 15" FORD,
excellent condition, 662-5363. x47

Classified Ad Order Blank

Mail Your Copy to The Chelsea Standard

300 N. Main St., Chelsea, Mich. 48118

Name _____

Address _____

City _____

Ad is to appear week of _____ number of weeks _____

in ☐ The Chelsea Standard \$ _____

and or ☐ The Dexter Leader \$ _____

☐ Total Enclosed \$ _____

Please run ad under the following Classification _____

(Please type your ad copy to avoid errors)

The Chelsea Standard
Phone (313) 475-1371

Motorcycles

75 HONDA GOLD WING, 1,000 c.c.
like new, \$2,500. 1979 Harley low
rider FXE, like new, \$4,500. Call
426-2182. x47

Farm & Garden

PLOW — 3-pt hitch and 3 new plow
points. 475-2575. x47

GRAVEL — Bank-run; excellent for
driveways. \$30. 5 yds., delivered.
Chelsea area. 475-1080. x48-2

Used Equipment SALE

ARIENS 16 h.p. hydrostatic, with 48"
mower. Was \$1,750. Now \$1,600

SIMPLICITY 728 8 h.p. with 36"
mower. Was \$850. Now \$750

PACKER SWEEPER 30" Push Type.
Was \$95. Now \$80

LAWN-BOY 21" electric start,
self-propelled mower. Now \$275

LAWN-BOY 21" commercial push
mower. Was \$195. Now \$175

ROTO-TILLER Was \$195. Now \$175

WE ALSO RENT
ROTO-TILLERS, LAWN ROLLERS
& SEEDERS.

Chelsea Hardware

Garden 'N' Saw Annex

120 S. Main, Chelsea Ph. 475-1121 x47

FARM MACHINERY

1-row mounted Ford corn picker.
2-row Massey-Ferguson corn planter
with fiberglass fertilizer attachment.
3-point hitch, Bale or grain elevator,
with electric motor. 475-7728. x47

FOR SALE — Ford 3000 Tractor.
2-bottom plow, 6-foot disc, 6-foot
blade, 6-foot mower. Good condi-
tion. 475-3324 after 6 p.m. x47

BALER TWINE

STAUFFER SEED CORN

CASH AND CARRY

Phone Evenings

475-7798

Charles W. Trinkle & Sons

x49-4

FUNK'S SEED

CORN CUSTOMERS

Have all maturity dates on hand.

Harold Trinkle & Sons

475-8992 x51-6

BALER TWINE

Spring low prices

Call

475-8992

Harold Trinkle & Sons

x48-4

FOR RENT — Stone picker, by day

or week. 475-7631. x45H

FARM TRACTOR — 35 Ford Series

650, 6-ft. blade, chains, drawbar

plus miscellaneous. \$2,800. Ph.

475-9414. x45H

LAMBS — Suffolk-Hampshire cross,

excellent for 4-H or club lambs.

Ph. 426-3680. x47-3

LAWN TRACTOR — Wheelhorse 11

h.p., 36 mowing deck, 42" snow

thrower \$1,800. Ph. 475-9414. x45H

FARM TRACTORS for sale. Used,

small. Ph. 475-8141 or 475-8726.

x47-2

BLACK DIRT & PEAT — 6 yards

delivered, \$50. Satisfaction

guaranteed. Call 428-7784. x52-9

GOOD BLACK DIRT for sale. Used,

Deliver or you pick up. Spring

Valley Trout Farm. Ph. 426-4772.

x47-2

Farm & Garden

MICHIGAN CERTIFIED
SOY BEAN SEED
Hodgson 78 - Corsey 79 - Elgin

BRABLEC FARMS
Britton, Michigan 49229
Ph. (517) 451-4010
(517) 423-3478 x43H

Recreation Equip.

1983 WILDERNESS 28' travel trailer,
excellent condition. Lots of op-
tions. \$9,500. Tow vehicle also
available. 475-7033. x48-2

For Sale

FOR SALE — Used clothes dryer,
\$60. Used refrigerator, \$150.
475-8348. x47

MOVING SALE

ESTEE Electric Chord Organ and
bench. \$85

1,400 WATT GENERATOR. \$200

4" SHAPER, plus 6" belt sander plus
6" disk. \$200

8" TILT TABLE SAW with 1 h.p.
motor. \$150

Phone 475-8429 after
4 p.m. x47

FLUTE FOR SALE — Price negotiable,
475-9189. x47

MOVING — Furniture chairs and
davenport, cheap! 475-7900, 974 S.
Dancer Rd. x47

LOWREY ORGAN, pedals need
repair. \$500. Ph. 475-7012. x47-2

FIREWOOD HARDWOOD — Seasoned
oak, hickory. Pickup or deliver.
Ph. 475-1505. x47

TENTS FOR RENT

Was set up and taken down.
3 each, size 16'x32'
With roll-up sides.
Ph. 426-5051 after 6 p.m.
or 878-9689 anytime x42-10

FM STEREO TUNER for any 8-track
player. \$15. Audio tape deck
lock mount, never used, \$10. Car
radio, Delco AM-8 track-player, \$25.
Call 663-8228 after 5 p.m. x30H

COIN OPERATED

PINBALL & VIDEO

GAMES

FOR HOME USE.

Call

662-1771

x18H

MICHIGAN PEAT

We deliver or haul your own.
Minimum order for delivery. Share a
load with your neighbors. Ph.
428-9664. x50-4

LAYING HENS for sale, \$2 each.

Ph. 426-8693. x47

Garage Sales

ESTATE LIQUIDATORS

Household and Garage Sale
Conducted for you by

SALE of the CENTURY

We will organize, promote and con-
duct the successful sale of your
household goods. Don't put it
off—we do it! No sale too large
or small.

Call 663-4615
after 6 p.m. x48-4

OES RUMMAGE SALE at Masonic
Temple, April 24-25, 9 to 5. For
pick-up call 475-2705. x47

FRISINGER PIERSON

& ASSOCIATES

SWIM, RELAX AND ENJOY! 2-bedroom waterfront home on Cedar
Lake in the Waterloo Rec. Area. Fireplace in living room. Cathedral
ceilings. Shaded yard and sand/gravel beach with dock. Chelsea
schools. \$57,000.

ACT NOW! The lazy, hazy days of summer will be more fun this year in
this nice year round home. Plaster walls, hardwood floors. Front porch
that is insulated and heated expands living space to include a nice
family room. 2 bedrooms. Beach and dock privileges on Cedar Lake.
Chelsea schools. \$42,500.

EIGHT-YEAR-OLD HOME in Chelsea schools. Very nice floor plan. 3
bedrooms, 1 1/2 baths. Walkout basement could be made into large
family room. On 3.2 acres, this property adjoins state land and walk
thru it will give you access to Cedar Lake. \$65,000.

ATTRACTIVE & VERY NEAT 3-bedroom ranch in excellent condition.
Cathedral ceilings. New, high quality insulated windows. Full base-
ment, attached 2 1/2-car garage. Fenced back yard is ideal for children.
\$55,500.

BUILD THE HOME OF YOUR DREAMS!
5 ACRES south of Grass Lake. Reduced to \$8,500.
8 ACRES — Rugged, partly wooded. Chelsea schools. \$16,500.
10 ACRES — Close to state land—fishing, hiking, horse trails. \$28,800.
100 ACRES — Rugged and wooded at rear. 22 ac. tillable. Beautiful
wildlife area. \$125,000.

DEMAND HAS BEEN GOOD!
LISTINGS NEEDED FOR:
Homes, Farms & Land

For experienced professional service
Call 475-8681

EVENINGS
Paul Frisinger 475-2621 John Pierson 475-2064
Herm Koehn 475-2613 Norm O'Connor 475-7252
Roy Knight 475-9230 JoAnn Woryoda 475-8674
Bob Koch 231-9777

Garage Sales

SPRING CLEANING SALE — 4
families. Some antiques including
oak buffet and chairs. Drapes, down
pillows, linens, dishes, fertilizer cart,
orchard sprayer, some good clothes,
and much more. Friday, April 25, 10
to 5 and Sat., 9-12, 755 Glazier Rd. x47

2-FAMILY GARAGE SALE corner of
Hickory and Butternut, Lanewood
Sub., Chelsea. 6 sets of metal bifold
doors, trash compactor, refrigerator,
dishwasher, oven, air conditioner,
bicycles, new white loveseat, baby
items, 2-man raft, household goods,
clothes, stereo, small appliances and
more. Friday, April 25, 9 to 3 and
Saturday, April 26, 9 to 3. x47

CHELSEA CHARMS RUMMAGE SALE,
Friday, April 25, 9 to 6 p.m.,
Longworth Plating, Chelsea. x47

MULTI-FAMILY SALE — April 26, 9 to
5. Oak furniture, collectibles,
household goods, 232 South St.,
Chelsea. x47

GARAGE SALE — April 24, 25, 26,
27, 621 N. Main, Chelsea. x47

MULTI-FAMILY GARAGE SALE —
Friday and Saturday, April 25-26,
9 a.m. to 5 p.m., 14 Chestnut.
Clothing, children's toys, books,
household items. x47

GARAGE SALE — Sat., April 26,
215 W. Summit St., 9 a.m. to 4 p.m.
Backs lots of old bikes and parts; 2
bed frames, lots of miscellaneous. x47

MOVING SALE — Furniture, portable
sewing machine, toys, clothes,
many large size (woman's), some
children's, 9 a.m. to 5 p.m., Thurs.,
Fri., Sat., April 24-25-26, 7955 3rd
Rd., Manchester. x47

Antiques

ANTIQUES & COLLECTIBLES WANTED.
Small furniture, children's toys and
games, baskets, quilts, clothing, por-
ttery, Christmas items, woodenware,
pictures, whatever you have. Jean
Lewis, 475-1172. x47-15

Real Estate

Real Estate One

995-1616
For more information DAYS or EVENINGS
Contact

Nelly Cobb, REALTOR
475-7236

COMPLETELY REMODELED older
home in the village. 2 baths, 3-4
bedrooms on large lot. \$63,000.

MINI FARM — Large 4-bedroom
home with new kitchen, formal din-
ing and family room with fireplace,
on 17 tillable acres with 40'x100' pole
barn and large stock barn. \$77,500.

VERY NICE, 3-bedroom, 2-bath home
with full walk-out basement and
large in-ground pool. Walking
distance to South Elementary school.
\$59,500. x49-3

PLEASANT LAKE ACCESS — Great,
2-bedroom starter or retirement
home on extra large lot, garage,
heat, greenhouse, new bath.
\$44,900.

SUGAR LOAF LAKE ACCESS — 1,600-
sq. ft. 4-bedroom, 2-bath, bi-level,
with 2-car attached garage. Situated
on a lovely wooded country setting.
\$64,900.

LOCATED JUST SOUTH of Chelsea,
beautiful brick ranch on 15-acre
wooded site. Spacious kitchen, stone
fireplace, 3 bedrooms, 2 baths,
2 1/2-car garage. \$120,000. x47

OLDER STARTER HOME in the Village
of Dexter, two bedrooms, re-
modeled bathroom, laundry room,
new furnace, and plumbing, end of
non-through street, by owner.
\$39,500. Ph. 426-8320 persistently.
x50-4

IDEAL SOLAR LOT with lake
access, north of Chelsea. Ph.
1-994-1333. x50-4

Ski-Swim-Fish

BEAUTIFUL YEAR-ROUND HOUSE on
Long Lake, 150' frontage, 2 1/2 miles
from downtown Chelsea. Gateway to
Waterloo Recreation Area. 3
bedrooms, 1 bath, 3-car attached
garage, fireplace and year-round
golfed in porch (overlooks lake).
Beautifully landscaped yard with lots
of flowers. Also included, pontoon
boat, dock, and shed in backyard.
Barrier free design for handicapped.
All this for only \$79,900. Century
21 - American Heritage, Call Russ
Armstrong, Home 475-9533. Office
973-2950. x47

3-BEDROOM HOME on Half-Moon
Lake chain, excellent condition.
\$83,000. Call 475-1430. x47-2

LET US BUILD a new home for you —
All price ranges. See a WICK
HOME under construction. (517)
563-2930. x48-4

CHELSEA SCHOOLS — Land contract
terms, remodeled Colonial on one
acre, 5 bedrooms, 2 baths, 475
minutes to Ann Arbor. \$67,900. Ph.
475-9544. x48-3

SPECIAL AND UNIQUE HOME at
Sugar Loaf Lake. Sunken marble tub,
great stone fireplace. Backs to state
land with nice view of the lake.
\$45,000. Call Terri Bergman
971-6070, evens. 878-3282.

LAKE LIVING CAN BE FUN in this
3-bedroom ranch on Half Moon Lake.
Large treed lot, close to lake access
and Chelsea schools. \$69,900. Call
Mary Jane Tiedgen 99

LITTLE WANT ADS! BIG PLUSES FOR BIG RESULTS!

Washtenaw County's Busy Marketplace . . . Quick, Economical Results . . . Give 'em a try!

Help Wanted 8 POLICE OFFICER Part-time MUST BE MLEOTC CERTIFIED Experience preferred. Send application resume to: UNADILLA TOWNSHIP POLICE P.O. Box 120 Gregory, MI 48137	Work Wanted 8a HOUSECLEANINGS — Call Sheila, 428-9328. DEPENDABLE high school student looking for lawn job, preferably north side of Chelsea. Ph. 475-9556 evenings. x48-2	Wanted to Rent 10a CHELSEA BUSINESSMAN and family need home or apartment to rent while building. 475-1222. BUSINESS OWNER and family need home to rent, May 23 through Sept. 1 while building home. Please call 434-0901 collect. x48-5	Bus. Services 14 We Offer Sales & Service RCA - ZENITH - Philco - Quasar - Sony B & W and Color TVs NuTone - Channelmaster Wingard - Cobra CB Radios Master Antenna Specialists Antenna Rotor Insurance Job Commercial, Residential Paging Intercom Systems NuTone Parts and Service Center Hoover Vacuum Dealers and Service Specialists Keys by Curtis We service other leading brands Senior Citizens 10% Discount. LOY'S TV CENTER 512 N. Maple Rd., Ann Arbor 769-0198 Master Charge, Visa Welcome	Bus. Services 14 Landscaping/Outdoor Maint. LAWN CARE Maintenance and Landscaping Call 475-1429 or 475-7039 anytime. Ask for Bob. x52-8	Card of Thanks 17 THANK YOU A special "Thank You" to all who helped me during my stay in Chelsea Hospital and since my return home. Thank you to those people who furnished food, trans- portation, visits, cards, and telephone calls. It was all ap- preciated very much. Nina Lehmann.	Legal Notice 19 MORTGAGE SALE —Default having been made in the terms and conditions of a certain mortgage made by WILL TURMAN and SUNDIA E. TURMAN, his wife, Mortgage- to Standard Federal Savings and Loan Association, now known as the Federal Bank, a savings bank of Troy, Oakland County, Michigan, Mortgages, dated January 30, 1979, and recorded in the office of the Register of Deeds for the County of Washtenaw and State of Michigan, on February 9, 1979, in Liber 1094, on Page 666, of Washtenaw County Records, on which mortgage there is claimed to be due, at the date of this notice, for principal and interest, the sum of Two Thousand Eighty-Seven and 85/100 Dollars (\$2,887.85). And no suit or proceedings at law or in equity having been instituted to recover the debt secured by said mortgage or any part thereof. Now, therefore, by virtue of the power of sale contained in said mortgage, and pursuant to the statute of the State of Michigan in such case made and provided, notice is hereby given that on Thursday, April 24, 1986, at ten o'clock A.M., local time, said mortgage will be foreclosed by a public auction, to the highest bidder, at the West entrance to the Washtenaw County Building in the City of Ann Arbor. Washtenaw County, Michigan (the building where the Circuit Court for the County of Washtenaw is held), of the premises described in said mortgage, or so much thereof as may be necessary to satisfy the amount due, as aforesaid, on said mortgage, with the interest thereon at Twelve percent (12.00%) per annum and all legal costs, charges and expenses, including the ad- verty fees allowed by law, and also any sum or sums which may be paid by the under- signed, necessary to protect its interest in the premises, which said premises are described as follows: All that certain piece or parcel of land situate in the Township of Augusta in the County of Washtenaw, and State of Michigan, and described as follows: A parcel of land, situate in the Southeast 1/4 of Section 23, Town 4 South, Range 7 East, Township of Augusta, County of Washtenaw, State of Michigan, described as follows: Beginning at a point on the South line of said Section 23, said point being 687.03 feet West of the Southeast corner of said Section 23; thence West, along the South line of said Sec- tion 23, also being known as the centerline of Willow Road, being 68 feet wide, a distance of 130.00 feet; thence North 00 degrees 04' 56" East, a distance of 200.00 feet; thence East, parallel with the South line of said Section 23, on a distance of 179.98 feet; thence South 00 degrees 04' 56" West a distance of 300.00 feet to the South line of said Section 23, the Point of Beginning. The Redemption Period shall be three months from the date of such sale, unless an affidavit of occupancy or intent to occupy is recorded in accordance with 1948 Mich. 600-3241(d) and given to the mortgagee, in which case the Redemption Period shall be twelve months from the date of such sale. Dated at Troy, Michigan, December 27, 1985. STANDARD FEDERAL BANK, a savings bank Mortgagee RONALD J. PALMER Attorney for Mortgagee 2401 West Big Beaver Road Troy, Michigan 48064 March 26-April 24-1986
HELP WANTED WAITRESSES WANTED at Country Restaurant, Main St., Dexter. Apply in person. x49-8 AGENTS looking for people to work in TV commercials. For info, call (662) 837-3401 Ext. 1710. x48-4 CASHIER-CLERK — Mature, re- sponsible person for full-time posi- tion. Student Bike Shop, 607 S. Forest, Ann Arbor. 662-6986. x461f	Vote for Rochelle She believes in the kids, and quality education too. The school board election is June 9th you know, and it's important to vote so please do. Paid for by the: Rachelle Martinez- Mouilleseaux for School Board. x47 GARDEN FLOWING — Phone evenings, 475-3309. x48-2	For Rent 11 EXTRA NICE quiet 3-room upper. Mature lady. Garage. 475-7638. x48-3 LAND FOR RENT — 54 acres. Ph. 475-8446 or 475-1661. x47-4 CAR RENTAL by the day, week-end or month. Full insurance coverage. Low rates. Call Lyle Christwell at Palmer Motor Sales, 475-1301. x39f FOR RENT — Fair Service Center for meetings, parties, wedding receptions, etc. Weekdays or week- ends. Contact Mark Stupish, phone 426-3529. x29f 2-BEDROOM DUPLEX with basement, fenced yard, in village. \$375/mo. 475-7714. x47	Misc. Notices 12 SUPER HOUSECLEANING — Most houses \$30 a visit. References. Call 475-3325 for an estimate. x48-2	Complete Landscaping & Lawn Mowing Full Service After 6 p.m. call 475-1867 or 475-8217. x48-2 Repairs/Improvements FOSTER'S SMALL ENGINE REPAIR 885, Tech., Kohler, parts stocked. Repair all makes lawnmowers, chain saws, rototillers, snow throwers. Blades sharpened. Reasonable rates. Ph. 475-2623. x39-12f COMPLETE SMALL ENGINE SERVICE Lawn mowers, tillers, garden tractors, chain saws, and snow blowers. Chains sharpened. Chelsea Hardware Garden n Saw Shop, 475-1121. x16f	Memoriam 18 IN MEMORIAM In loving memory of Katherine Cavender, our beloved wife, mother and grandmother who passed away three years ago, April 26. Even though we have loving memories of you as the days pass by, our hearts still ache as tears are wept for you. The love that's in our hearts and the memories of you will be forever. But you are still very sadly missed by your loving family. Husband, Owen F. Cavender Daughters, Barb & Alice Cavender Son & Daughter-in-law, Spark & Nina Cavender Daughter & Son-in-law, Kathy & Ken Barksdale Granddaughter, Michelle Barksdale.	Legal Notice 19 MORTGAGE SALE —Default has been made in the conditions of a mortgage made by EDWARD STERLING, a single man, and FRED A. BEST, a single man, subsequently assumed by Royal Shannon Homes, to Com- munity Bank of Washtenaw, a Michigan cor- poration, Mortgages, Dated October 30, 1979, and recorded on October 31, 1979, in Liber 1730, Page 11, Washtenaw County Records, Michigan, subsequently assigned by war- ranted blanket assignment dated May 15, 1982 to the Federal Deposit Insurance Cor- poration, a corporation organized and ex- isting under the laws of the United States, on which mortgage there is claimed to be due at the date hereof the sum of Fifty Thousand Three Hundred Nineteen and 84/100 (\$50,319.84), including interest at 12.75% per annum. Under the power of sale contained in said mortgage and the statute in such case made and provided, notice is hereby given that said mortgage will be foreclosed by a sale of the mortgaged premises, or some part of them, at public vendue, at the west entrance to the County Building in Ann Arbor, Mich- igan, at 10:00 a.m. o'clock, Local Time, on Thursday, May 22, 1986. Said premises are situated in the Township of Ypsilanti, Washtenaw County, Michigan, and are described as: L4 44, SMOKER TEXTILE SUBDIVI- SION NO. 1, part of the E 1/2 of Section 22, T3S, R7E, Ypsilanti Township, Washtenaw County, Michigan, according to the plat thereof as recorded in Liber 20 of Plat pages 52-58, Washtenaw County Records. During the six months immediately follow- ing the sale, the property may be redeemed. Dated: April 23, 1986. FEDERAL DEPOSIT INSURANCE CORPORATION, Receiver of Mortgagee Hecht & Cheney 6th Floor Frey Building Grand Rapids, MI 49503 April 23-24-25-May 7-14-1986
SALES REPRESENTATIVE Demonstrate high quality educa- tional toys, books and games for: DISCOVERY TOY part-time/full-time Flexible Hours Call 761-6441 x50-4 EXCELLENT TYPIST — For 2 1/2 days per week. Podiatrist's office. Please phone 475-1200. x47	Child Care 9 BABY-SITTER NEEDED for my 2 1/2- year-old and newborn sons. Call anytime 1-(517) 851-7167. x48-2 EXPERIENCED MOTHER of two has full- or part-time child care open- ings in her spacious, licensed home between Chelsea and Dexter. References. 475-9821. x49-4 BABYSITTING AVAILABLE NOW in my Chelsea Village home — South School area. 1-3 years old preferred. References. Reasonable rates. Con- nie Musolf, 475-9564. x52-8 SMALL DAY CARE in Chelsea area has openings for 15 mo. and up. Good references. Ph. 475-3614. x48-4 BABY-SITTER WANTED in our lake- front home. Pay negotiable. Please inquire at 475-3328 after 6 p.m. x48-2	Do You Have Pimples? Earn \$75 Volunteers with moderately severe acne (15 blackheads and/or 10 pimples or more) ages 12-25, needed to research acne treatments. Only 5 visits over a 12-week period. Call University of Michigan Dept. of Dermatology, 936-4070 M-F, 9 a.m.- 4 p.m. for appointments. x50-4	DAVE'S SIDING & ROOFING Aluminum and vinyl siding. Custom trim and gutters. 1-(517)-851-7740. x81f	Window Screens Repaired Reasonable rates Chelsea Hardware 110 S. Main Ph. 475-1121 x30f Tutoring/Instruction FULL-SERVICE TUTORING — All subjects, all grades. Jacquelyn Bailey, 475-3325. x48-2	Bus. Opportunity 16 OWN YOUR OWN Jean-Sportswear. Ladies Apparel, children's, large size, combination store, petites, maternity, dancewear, accessories. Jordache, Chic, Lee, Levi, Izod, Gianni, Tommy, Calvin Klein, Sergio Valente, Evan Picone, Liz Claiborne, Members Only, Cosoline, Hoolihits, over 1,000 others. \$13,300 to \$24,900 inventory, training, fixtures, grand opening, etc. Can open 15 days. Mr. Loughlin (612) 888-6555. x47	Card of Thanks 17 CARD OF THANKS Mr. and Mrs. Walter Mr. and Mrs. Cobb Mr. Clark Ms. Tobin Thank you for all the time and effort you spend on us. We ap- preciate you giving up your spring vacation to take us to Gatlinburg. Sincerely, Chelsea Varsity Softball Chelsea Junior Varsity Softball Teams
Cheker Oil Company Now accepting applications for full- time assistant manager and cashiers. Apply at: 930 South Main St. Chelsea. Between 8 a.m. to 1 p.m. E.O.E. x48-2	Wanted 10 STANDING TIMBER WANTED — Sawlogs and veneer. Buskirk Lumber Co. Ph. (517) 661-7751. x37f OAK FURNITURE WANTED: Chairs, dressers, tables. Mrs. Morrison, 313-349-8275. x1-20 NEED EXTRA CASH? Cash paid for bicycles — 1, 2, 3, 5 or 10 speeds. Bring them in now. Student Bike Shop, 607 S. Forest at S. University, Ann Arbor, 662-6986. WANTED — Walnut and Oak Timber. Call (616) 642-6023 or write Frank Risner 6435 Jackson Rd., Saranac, MI 48881. x241f	Waterloo Glass Co. Mobile Glass Repair Auto/Residential/Commercial Licensed - Insured 475-7773 x52f-9	RON MONTANGE CONSTRUCTION —Full carpentry services (rough and finish) —Additions, remodeling and repairs —Replacement Windows —Concrete —Roofing and siding —Cabinets and Formica work —Excavating and Trenching QUALITY WORKMANSHIP FREE ESTIMATES 475-1080 LICENSED 191f	Custom Pole Buildings SPECIALIZING in all-wood Pole Buildings, any type or size desired. The shingle roof and rough-sawn siding will conform to your house better than painted steel, and last longer for approx. the same price. Also wood decks and porches. John Bowdish (517) 851-8223 days x50-4 Excavating SAND GRAVEL KLINK EXCAVATING Bulldozer — Backhoe Road Work — Basements Trucking — Crane Work Top Soil — Demolition Drainfield — Septic Tank Trenching, 5" up Industrial, Residential, Commercial Call 475-7631 x13f LITTLE WACK EXCAVATING — Licensed & Insured. Basements, Drains, Digging, Bulldozing, Trenching, Black Dirt, Sand, Gravel. Paul Wackenhut, (313) 428-8025. x31f	Card of Thanks 17 CARD OF THANKS Mr. and Mrs. Walter Mr. and Mrs. Cobb Mr. Clark Ms. Tobin Thank you for all the time and effort you spend on us. We ap- preciate you giving up your spring vacation to take us to Gatlinburg. Sincerely, Chelsea Varsity Softball Chelsea Junior Varsity Softball Teams	No Time to Clean? Quality home cleaning to your specifications by trained profes- sionals. Weekly, biweekly, monthly. For free estimate call us. Phone: 668-8600 The merry maids
If You Need Work Come to Kelly Services We'll Keep You Busy! • Work for the Best Companies • Earn Top Pay • Merit Raises • Vacation Pay IMMEDIATE OPENINGS For the Following Experienced Clerical Skills: • Word Processing Operators • Secretaries • Typists • Receptionists • Switchboard Operators • Data Entry Operators • Accounting Clerks • 10 Key Calculator General Clerk Call for Appointment Between 9 a.m.-3 p.m., M-F KELLY The Kelly Girl People Williamsburg Square II 475 Market Place, Suite F Ann Arbor, Michigan 48104 Telephone (313) 761-5700 EOE Not an agency - Never a fee M/F/H	Wanted to Rent 10a SINGLE PARENT with children and pets looking to rent old farm house in Chelsea School District. Also open to home sharing with another woman with or without children. Leave message for Debbie at 663-7439. x48-2	GIBSON WATER CO. Water Softener Sales & Service • Commercial and residential • 15 years experience Ph. 426-8684 x48-2 FURNITURE REFINISHING — Strip- ping, repair, Old Orchard Lane Refinishing, Stockbridge. (517) 851-8713. x48-5	WITH THIS AD \$15 OFF SEPTIC TANK CLEANING \$5 OFF SEWER CLEANING thru April 30th A-1 SEPTIC TANK & SEWER SERVICE Jackson, MI Ph. (517) 782-7285 or (517) 764-2766 24-hr. service • 7 days a week.	IMMEDIATE OPENINGS for temporary light industrial workers day and evening shifts in Chelsea, Dexter and Ann Arbor areas. Call KELLY The Kelly Girl People SERVICES - 761-5700 for appointment	ADAM HARTMAN (313) 475-7869 WASHTENAW CARPET CLEAN STEAM CLEANING COMMERCIAL - RESIDENTIAL - MINOR REPAIRS FREE ESTIMATES CARPET SALES & INSTALLATION 475-7869	SPECIALS 1-lb. pkg. Eckrich HOT \$1.49 DOGS 72-OZ. KING SIZE BOX Tide \$3.08 4-ROLL PACK Northern Tissue \$1.05 24-OZ. CAN DINTY MOORE Beef Stew \$1.39 The Lotto Jackpot is \$10 Million for Wednesday. Super Lotto Jackpot is \$2 Million for Saturday.
McKERNAN REALTY, INC. 20179 McKernan Road Chelsea, Michigan 48118 (313) 475-8424  MARK McKERNAN Associate Broker 	ALUMINUM RECYCLING TOP PRICES PAID FOR ALUMINUM SCRAP ALL NON FERROUS METALS Jackson Fibers Co. (517) 784-9191 1417 So. Elm St. 1 blk. North of High St. Jackson, Michigan	ASAPH Lumber Co. 14 Species Kiln DRIED DOMESTIC HARDWOOD ROUGH - MILLWORK (517) 547-6671 Rollin, Mich. 49278, P.O. 112	McKERNAN REALTY, INC. 20179 McKernan Road Chelsea, Michigan 48118 (313) 475-8424  MARK McKERNAN Associate Broker 	ASAPH Lumber Co. 14 Species Kiln DRIED DOMESTIC HARDWOOD ROUGH - MILLWORK (517) 547-6671 Rollin, Mich. 49278, P.O. 112	McKERNAN REALTY, INC. 20179 McKernan Road Chelsea, Michigan 48118 (313) 475-8424  MARK McKERNAN Associate Broker 	McKERNAN REALTY, INC. 20179 McKernan Road Chelsea, Michigan 48118 (313) 475-8424  MARK McKERNAN Associate Broker 
SOLD LIST WITH US NOW! WE NEED 30 HOMES FOR SALE in the \$40 to \$80,000 range NOW! Free Market value & pre-listing consultation available. Call now for appointment. All sold EXCEPT: 129 CLARDALE CT. 4-bedroom, 1 1/2-bath, family rm/fireplace, TV, Rec, 2 storage rooms, \$65,900. 9700 BEEMAN RD. — 3-bedroom, 1 1/2-bath on 2.5 acres, 2 1/2-car garage, 13 yrs. old. \$55,500. VACANT LAND — Choice Building Sites Available. 530 GRANT ST. 6-yr.-old, 3-bedroom, 1 1/2-bath, country kitchen, full basement. Beautiful condition. Land Contract. \$71,900. OLDER DUPLEX — 158 Park, Village of Chelsea. 3-bedroom + 2-bedroom, dry useable basement. Tax shelter. \$54,900. COTTAGE — Summer retreat w/fireplace. Sugarloaf Lake access. Buy now for summer fun! \$19,900.	ROBERTS REALTY 475-8348 1178 S. Main., Chelsea 24-Hr. Answering Service REALTOR	ASAPH Lumber Co. 14 Species Kiln DRIED DOMESTIC HARDWOOD ROUGH - MILLWORK (517) 547-6671 Rollin, Mich. 49278, P.O. 112	McKERNAN REALTY, INC. 20179 McKernan Road Chelsea, Michigan 48118 (313) 475-8424  MARK McKERNAN Associate Broker 	ASAPH Lumber Co. 14 Species Kiln DRIED DOMESTIC HARDWOOD ROUGH - MILLWORK (517) 547-6671 Rollin, Mich. 49278, P.O. 112	McKERNAN REALTY, INC. 20179 McKernan Road Chelsea, Michigan 48118 (313) 475-8424  MARK McKERNAN Associate Broker 	McKERNAN REALTY, INC. 20179 McKernan Road Chelsea, Michigan 48118 (313) 475-8424  MARK McKERNAN Associate Broker 
SOLD LIST WITH US NOW! WE NEED 30 HOMES FOR SALE in the \$40 to \$80,000 range NOW! Free Market value & pre-listing consultation available. Call now for appointment. All sold EXCEPT: 129 CLARDALE CT. 4-bedroom, 1 1/2-bath, family rm/fireplace, TV, Rec, 2 storage rooms, \$65,900. 9700 BEEMAN RD. — 3-bedroom, 1 1/2-bath on 2.5 acres, 2 1/2-car garage, 13 yrs. old. \$55,500. VACANT LAND — Choice Building Sites Available. 530 GRANT ST. 6-yr.-old, 3-bedroom, 1 1/2-bath, country kitchen, full basement. Beautiful condition. Land Contract. \$71,900. OLDER DUPLEX — 158 Park, Village of Chelsea. 3-bedroom + 2-bedroom, dry useable basement. Tax shelter. \$54,900. COTTAGE — Summer retreat w/fireplace. Sugarloaf Lake access. Buy now for summer fun! \$19,900.	ROBERTS REALTY 475-8348 1178 S. Main., Chelsea 24-Hr. Answering Service REALTOR	ASAPH Lumber Co. 14 Species Kiln DRIED DOMESTIC HARDWOOD ROUGH - MILLWORK (517) 547-6671 Rollin, Mich. 49278, P.O. 112	McKERNAN REALTY, INC. 20179 McKernan Road Chelsea, Michigan 48118 (313) 475-8424  MARK McKERNAN Associate Broker 	ASAPH Lumber Co. 14 Species Kiln DRIED DOMESTIC HARDWOOD ROUGH - MILLWORK (517) 547-6671 Rollin, Mich. 49278, P.O. 112	McKERNAN REALTY, INC. 20179 McKernan Road Chelsea, Michigan 48118 (313) 475-8424  MARK McKERNAN Associate Broker 	McKERNAN REALTY, INC. 20179 McKernan Road Chelsea, Michigan 48118 (313) 475-8424  MARK McKERNAN Associate Broker 
SOLD LIST WITH US NOW! WE NEED 30 HOMES FOR SALE in the \$40 to \$80,000 range NOW! Free Market value & pre-listing consultation available. Call now for appointment. All sold EXCEPT: 129 CLARDALE CT. 4-bedroom, 1 1/2-bath, family rm/fireplace, TV, Rec, 2 storage rooms, \$65,900. 9700 BEEMAN RD. — 3-bedroom, 1 1/2-bath on 2.5 acres, 2 1/2-car garage, 13 yrs. old. \$55,500. VACANT LAND — Choice Building Sites Available. 530 GRANT ST. 6-yr.-old, 3-bedroom, 1 1/2-bath, country kitchen, full basement. Beautiful condition. Land Contract. \$71,900. OLDER DUPLEX — 158 Park, Village of Chelsea. 3-bedroom + 2-bedroom, dry useable basement. Tax shelter. \$54,900. COTTAGE — Summer retreat w/fireplace. Sugarloaf Lake access. Buy now for summer fun! \$19,900.	ROBERTS REALTY 475-8348 1178 S. Main., Chelsea 24-Hr. Answering Service REALTOR	ASAPH Lumber Co. 14 Species Kiln DRIED DOMESTIC HARDWOOD ROUGH - MILLWORK (517) 547-6671 Rollin, Mich. 49278, P.O. 112	McKERNAN REALTY, INC. 20179 McKernan Road Chelsea, Michigan 48118 (313) 475-8424  MARK McKERNAN Associate Broker 	ASAPH L		

MORTGAGE SALE

Church Services

Assembly of God—

FIRST ASSEMBLY OF GOD
The Rev. Phil Farnsworth, Pastor
Every Sunday—
9:45 a.m.—Sunday school.
11:00 a.m.—Worship service and Sunday school nursery for pre-schoolers.
6:00 p.m.—Evening worship.
Every Wednesday—
7:00 p.m.—Christ's Ambassadors. Bible study and prayer.

Baptist—

GREGORY BAPTIST
The Rev. W. Truman Cochran, Pastor
Every Sunday—
9:45 a.m.—Sunday school.
11:00 a.m.—Morning worship.
6:00 p.m.—Young people.
7:00 p.m.—Evening worship.
Every Wednesday—
7:00 p.m.—Youth group.

FELLOWSHIP BAPTIST
The Rev. Larry Mattis,
The Rev. Roy Harbison, pastors.
682-7026
Every Sunday—
9:00 p.m.—Worship service at the Rebekah Hall.

Catholic—

ST. MARY
The Rev. Fr. David Philip Dupuis, Pastor
Every Sunday—
8:00 a.m.—Mass.
10:00 a.m.—Mass.
12:00 noon—Mass.
Every Saturday—
12:00 noon-1:00 p.m.—Confessions.
6:00 p.m.—Mass.

Christian Scientist—
FIRST CHURCH OF CHRIST SCIENTIST
1282 Washtenaw Ave., Ann Arbor
Every Sunday—
10:30 a.m.—Sunday school, morning service.

Church of Christ—
CHURCH OF CHRIST
13661 Old US-12, East
Every Sunday—
9:30 a.m.—Bible classes, all ages.
10:30 a.m.—Worship service. Nursery available.
4:00 p.m.—Worship service. Nursery available.
Every Wednesday—
7:00 p.m.—Bible classes, all ages.
First and Third Tuesday of every month—
7:00 p.m.—Ladies class.

Episcopal—
ST. BARNABAS
2500 Old US-12
(Directly across from the Fairgrounds)
The Rev. Fr. Jerrold F. Beaumont, O.S.P.
475-2003 or 475-9370
Every Sunday—
Youth Inquiries class.
9:00 a.m.—Acolytes.
9:00 a.m.—Choir.
10:00 a.m.—Worship service.
10:00 a.m.—Eucharist (Holy Communion) first, third and fifth Sundays.
10:00 a.m.—Morning Prayer, second and fourth Sundays (Holy Communion available immediately following service).
10:30 a.m.—Church school, K-12.
11:00 a.m.—Family coffee hour.
11:00 a.m.—First Sunday of the month, pot-luck dinner.
Nursery available for all services.

Lutheran—
FAITH EVANGELICAL LUTHERAN
The Rev. Mark Porinsky, Pastor
Wednesday, April 23—
7:30 p.m.—Choir.
Friday, April 25—
1:00 p.m.—LWMS rally for all ladies at St. John's, Westland.
Saturday, April 26—
8:30 a.m.—4:30 p.m.—Work Bee for whole congregation, rain date is May 3.
Sunday, April 27—
9:00 a.m.—Worship service. Sermon on John 3:14, "Jesus and the Brass Snake." K-8 will sing.
10:00 a.m.—Sunday school for children and adults.
Tuesday, April 29—
6:00-8:00 p.m.—Confirmation review class.

OUR SAVIOR LUTHERAN
1515 S. Main, Chelsea
The Rev. Franklin H. Giebel, Pastor
Every Sunday—
9:00 a.m.—Sunday school and Bible class.
10:30 a.m.—Worship service, with Holy Communion.

ST. JACOB EVANGELICAL LUTHERAN
12501 Richmillier Rd., Grass Lake
The Rev. Andrew Bloom, Pastor
Every Sunday—
9:00 a.m.—Sunday school.
10:10 a.m.—Divine services.

ST. THOMAS LUTHERAN
Ellsworth and Haab Rds.
The Rev. John Riske, Pastor
Thursday, April 24—
7:30 p.m.—Board of Evangelism and Missions.
Sunday, April 27—
9:15 a.m.—Coffee and donuts.
9:30 a.m.—Sunday school and Bible class.
10:45 a.m.—Worship.
7:00 p.m.—ELOR at St. Paul.
Monday, April 28—
8:00 p.m.—Sunday school teachers meet.
Tuesday, April 29—
7:00 p.m.—Catechism.

TRINITY LUTHERAN
5758 M-36, three miles east of Gregory
William J. Trosten, Pastor
Every Sunday—
8:00 a.m.—Worship service.
9:30 a.m.—Sunday and Bible school.
10:45 a.m.—Worship service.

Give A
Gift Subscription to
The Chelsea Standard!

ZION LUTHERAN
Corner of Fletcher and Waters Rds.
The Rev. John R. Morris, Pastor
Wednesday, April 23—
Michigan District Convention in Lansing, through Friday, April 25.
Sunday, April 27—Fifth Sunday of Easter.
9:00 a.m.—Young parents class.
9:00 a.m.—Sunday school for ages 3-adult.
10:15 a.m.—Worship. Joymaker special musical, "What A Wonderment."
Tuesday, April 29—
8:00 p.m.—Joymakers.
7:15 p.m.—Senior Choir.

Methodist
CHELSEA FREE METHODIST
7865 Wacker Rd.
Mearl Bradley, Pastor
Wednesday, April 23—
7:00 p.m.—Society meeting to elect delegates and nominating committee.
Friday, April 25—
Wedding rehearsal.
Saturday, April 26—
2:30 p.m.—Wedding of Rob Turner and Juli Pratt.
Sunday, April 27—
9:45 a.m.—Sunday school.
11:00 a.m.—Morning worship.
6:00 p.m.—Evening worship.
6:00 p.m.—Marv Fischer, family sharing.
Monday, April 28—
7:30 p.m.—Accountability group.
Tuesday, April 29—
7:30 p.m.—Growth group.
Wednesday, April 30—
8:00 p.m.—Bible quiz practice.
7:00 p.m.—Mid-week service.

SALEM GROVE UNITED METHODIST
3200 Notten Rd.
Donald Woolum, Pastor
Every Sunday—
9:30 a.m.—Church school.
10:30 a.m.—Worship service.
First United Methodist
Parks and Territorial Rds.
The Rev. Larry Nichols and
The Rev. David Goldsmith, Pastors
Every Sunday—
10:00 a.m.—Sunday school.
11:15 a.m.—Worship service.

WATERLOO VILLAGE UNITED METHODIST
8116 Washington St.
Rev. Larry Nichols and
The Rev. David Goldsmith, Pastors
Every Sunday—
10:00 a.m.—Sunday school.
11:15 a.m.—Worship service.

FIRST UNITED METHODIST
128 Park St.
The Rev. Dr. David Truran, Pastor
Wednesday, April 23—
7:00 p.m.—Praise Choir.
8:30 p.m.—Gloria Choir.
8:30 p.m.—Rainbow Singers.
7:15 p.m.—Tuitionabulators.
8:05 p.m.—Chancel Choir.
Thursday, April 24—
8:30 p.m.—Prayer group meets in annex.
7:00 p.m.—Co-operative Ministry in Education Building, Room 6.
7:30 p.m.—Study group in annex.
7:30 p.m.—United Methodist Women general meeting.
Sunday, April 27—
8:15 a.m.—12:05 p.m.—Crib Nursery.
8:30 a.m.—Worship service.
8:30 a.m.—Enrichment activities for pre-schoolers two and older.
9:00 a.m.—Kindergarten, first, and second graders leave worship service for their enrichment activities.
9:30 a.m.—Fellowship and coffee.
9:45-10:45 a.m.—Church school classes for all ages.
11:00 a.m.—Worship service.
11:00 a.m.—Enrichment activities for pre-schoolers two and older.
11:30 a.m.—Kindergarten, first and second graders leave worship service for enrichment activities.
12:00 noon—Fellowship and coffee.
12:30 p.m.—Senior High UMYF pot-luck with 8th graders in Education Building.
Monday, April 28—
7:30 p.m.—Board of Trustees meet in Education Building, Room 6.

METHODIST HOME CHAPEL
Every Sunday—
8:45 a.m.—Worship service.

NORTH LAKE UNITED METHODIST CHURCH
1411 North Territorial Road
The Rev. Sandra Willabee, Pastor
Every Sunday—
10:00 a.m.—Worship service.
11:00 a.m.—Fellowship hour, Sunday school.
SHARON UNITED METHODIST
Corner Pleasant Lake Rd. and M-52
The Rev. Evans Bentley, Pastor
Every Sunday—
10:00 a.m.—Sunday school.
11:00 a.m.—Worship service.

Mormon—
CHURCH OF JESUS CHRIST OF LATTER-DAY SAINTS
1330 Freer Rd.
Wayne L. Wenzel, president
Every Sunday—
10:00 a.m.—Sunday school.
11:40 a.m.—Priesthood.

Non-Denominational—
CHELSEA CHRISTIAN FELLOWSHIP
37 Wilkinson St.
Erik Hansen, Pastor
Every Sunday—
10:00 a.m.—Learning from God's word.
10:55 a.m.—Morning worship, prayer, service, and Junior church.
8:00 p.m.—Bible instruction and fellowship.
Every Monday—
7:30 p.m.—Faith, Hope and Love, (women's ministry). Location to be announced.
Every Second Tuesday—
7:30 p.m.—Royal Ranger Christian Scouting.
Every Wednesday—
7:00 p.m.—Bible study and prayer for special needs.

CHELSEA CHRISTIAN MEN'S FELLOWSHIP PRAYER BREAKFAST
Chelsea Hospital Cafeteria
Second Saturday Each Month—
8:00 a.m.—Breakfast.
8:30-10:00 a.m.—Program.

CHELSEA FULL GOSPEL
11452 Jackson Rd.
The Rev. Chuck Clemens, Pastor
Every Sunday—
10:00 a.m.—Sunday school.
11:00 a.m.—Morning worship.
6:30 p.m.—Evening worship.
Every Wednesday—
7:00 p.m.—Mid-week prayer and Bible study.

CHELSEA HOSPITAL MINISTRY
Every Sunday—
10:00 a.m.—Morning service, Chelsea Community Hospital Cafeteria.

COVENANT
50 N. Freer Rd.
The Rev. Ron Smeenge, Pastor
Every Sunday—
9:00 a.m.—Church school.
10:30 a.m.—Worship service, child care provided.

IMMANUEL BIBLE
145 E. Summit St.
Ron Clark, Pastor
Every Sunday—
9:45 a.m.—Sunday school, nursery provided.
11:00 a.m.—Morning worship, nursery provided.
6:00 p.m.—Evening worship.
Every Wednesday—
7:00 p.m.—Family hour, prayer meeting and Bible study.

MT. HOPE BIBLE
1284 Trest Rd., Grass Lake
The Rev. Ken Blalock, Pastor
Every Sunday—
10:00 a.m.—Sunday school.
11:00 a.m.—Morning worship.
6:00 p.m.—Evening service.
Every Wednesday—
7:00 p.m.—Bible study.

NORTH SHARON BIBLE
Sylvan and Washburne Rds.
The Rev. Timothy E. Booth, Pastor
Every Sunday—
10:00 a.m.—Sunday school.
11:00 a.m.—Worship service.
6:00 p.m.—Senior High Youth meeting.
Youth choir.
7:00 p.m.—Evening worship service; nursery available. All services interpreted for the deaf.
Every Wednesday—
7:00 p.m.—Bible study and prayer meeting, nursery available. Bus transportation available. 428-7222.

Presbyterian—
FIRST UNITED PRESBYTERIAN
Unadilla
John Marvin, Pastor
Every Sunday—
11:00 a.m.—Worship service.

United Church of Christ—
BETHEL EVANGELICAL AND REFORMED
Freedom Township
The Rev. Thomas A. Heinck, Pastor
Every Sunday—
10:00 a.m.—Worship service.
CONGREGATIONAL
121 East Middle Street
The Rev. John Gibbon, Pastor
Thursday, April 24—
7:00 p.m.—Choir rehearsal.
7:00 p.m.—Christian Education Committee meeting.
Friday, April 25—Holy Day of St. Mark the Evangelist.
Sunday, April 27—
10:30 a.m.—Nursery for pre-schoolers.
10:30 a.m.—Sunday school.
10:30 a.m.—Worship service with guest speaker, retired pastor Fred Maitland.
11:30 a.m.—Coffee and fellowship gathering.

ST. JOHN'S
Rogers Corners, Waters and Fletcher Rds.
The Rev. Theodore Wimmer, Pastor
Every Sunday—
10:30 a.m.—Worship service, Sunday school.

ST. JOHN'S EVANGELICAL AND REFORMED
Francisco
The Rev. Paul McKenna, Pastor
Every Sunday—
10:30 a.m.—Sunday school and worship service.
First Sunday of every month—
Communion.

ST. PAUL
The Rev. Erwin R. Koch, Pastor
Wednesday, April 23—
6:30 p.m.—Chapel and Youth choirs.
7:30 p.m.—Chancel Choir.
Saturday, April 26—
5:30 p.m.—Mother and Daughter Banquet.
Sunday, April 27—
9:00 a.m.—Church school classes.
10:30 a.m.—Church school classes.
10:30 a.m.—Morning worship. Pulpit exchange with Bethlehem UCC, Ann Arbor, guest speaker will be the Rev. AJ Goddard.
6:30 p.m.—8th grade confirmation class.

Notice to Church Secretaries
All church schedules must be in our office at 300 N. Main St., Chelsea, in writing, no later than Thursday at 1 p.m. in order to appear in the next week's edition.

When Columbus returned to Spain in 1493, he took chile peppers; these peppers were more pungent than anything then known in that part of the world.



FOOD OF SCANDINAVIA was part of a presentation on Scandinavia for the Lima Extension Study Group recently. Group members, from left, are Adaline Stone, president, Mary Ann Burgess, Barbara Edict, Charlotte Inglis, lesson co-ordinator, and Phyllis Vaillancourt, Lima Extension Group council representative. Pastor Charles Aker, of Zion Lutheran church, Ann Arbor, gave the presentation.

BE PART OF A MIRACLE!
Help start a soul saving. Bible teaching, independent baptistic church in the countryside bordered by Dexter, Pinckney, Chelsea and Stockbridge.
Interested in the exciting prospects of a new loving fellowship with unlimited potential?
Respond to:
Jack Hoffman
Box 293 Garden City, Michigan 48135



PASTOR CHARLES AKER, of Zion Lutheran church, Ann Arbor, above, presented a slide program and souvenirs of their church group trip to Scandinavia last summer at the Food and People Lesson given to the Lima Extension Study Group recently. On the left is past council president Florence Haas, and on the right is Joanne Fredal, Washtenaw Extension Homemakers Council president.

DRAINS and SEWERS CLEANED ELECTRICALLY

PROMPT SERVICE
SEPTIC TANKS—Cleaned, Installed, Repaired
DRAINFIELD & OTHER EXCAVATING
•RESIDENTIAL •COMMERCIAL •INDUSTRIAL
BOLLINGER SANITATION SERVICE
PHONE (313) 473-2997

AUCTION
LUNCH ON GROUNDS 10:00 A.M.
SATURDAY, APRIL 26
REAL ESTATE FARM MACHINERY
LOCATION: 3 MILES EAST OF CHELSEA OR 3 1/2 MILES WEST OF DEXTER AT 1161 DEXTER-CHelsea ROAD, WASHTENAW COUNTY.
IDEAL REAL ESTATE BROKER
REAL ESTATE TO BE SOLD AT AUCTION AT 1:00 P.M.
58.25 ACRE FARM SELLING WITH 2 STORY ALUMINUM SIDED 1800 SQ. FT. MODERN HOUSE, 5 BEDROOMS, NEWLY REMODELED KITCHEN AND BATH, 2 CAR ATTACHED GARAGE, 11x14 BREEZEWAY. 72x48 POLE BARN BUILT IN 1977 HAS LOFT WITH FARROWING HOUSE UNDERNEATH. 20x70-10 FOOT DEEP LIQUID MANURE PIT. CEMENT BLOCK BARN. FRONTAGE ON TWO ROADS.
10% OF PURCHASE PRICE DAY OF SALE. BALANCE AT CLOSING IN 30 DAYS.
Tractors
AC 190XT DIESEL, SERIES 3, CAB
JD 2010 WITH LOADER
Equipment
GLENER COMBINE FKS (GAS) W/438 CORN HEAD, AND 15' GRAIN HEAD W/FLEX FLOAT, CUTTING BAR
AC PLOW 2000 4x18" AUTO-RESET VERY GOOD COND.
JD DISC 16 FOOT
CRUSTBUSTER DRAG 16 FOOT
IH DRILL 17 HOLE
JD PLANTER 494A W/INSECT BOXES
"DON'T MISS THIS SALE"
TERMS: Cash Day of Sale. Nothing To Be Removed Until Paid For.
NOT RESPONSIBLE FOR ACCIDENTS OR ITEMS AFTER SOLD.
CLERK: PETERS AUCTION SERVICE
OWNER (313)-475-7293
ROBERT BALL
Peters Auction Service
Miscellaneous Equipment
NH GRINDER 354
UNIVERSAL FERT. AUGER HYDROL.
MCQUERRY ELEVATOR 40 FOOT
2 FLAT BED WAGONS W/GEARS
IH GRAVITY BOX 10 TON, 165 BUS.
HAY ELEVATOR 48
JD SPRAYER 200 GAL. PULL TYPE
CASE RAKE 5 BAR
SPRAYER 100 GAL. 3 PT.
FLAIL MOWER
LIQUID FERT. TANK 1100 GAL.
10 IDEAL FARROWING CRATES 7' SLAT-FLOOR
3 IDEAL FEEDERS 45 BUS.
NEW LIQUID MANURE PUMP
9 CEMENT SLATS 4x10 FOOT
MI. FARM SYSTEM TANK 2200 GAL. 2 AXLE
CORN CRIB 16 1/2 x 20'
READ BIN 4 1/2 TON W/8' AUGER
BROCK BIN 10 TON
NI SHELLER 2 ROW PULL
GAS TANK 250 GAL.
TRAILERS
LIVESTOCK TRAILER
SEMI STORAGE TRAILER
JEWELRY WAGON

HAROLD PETERS - AUCTIONEER
EMMETT, MI 313-384-6939

5 reasons to choose our Individual Retirement Account
1. Tax savings year after year.
2. A monthly retirement income you can't outlive.
3. Earn high interest.
4. No administrative fees.
5. Personal, dependable service from your Farm Bureau Insurance agent.
The bottom line is simple: FB Annuity Company can guarantee you a generous retirement income for as long as you live, continuous tax savings, competitive interest rates, and knowledgeable service. Call your local Farm Bureau Insurance agent today.

DAVE ROWE
121 S. Main, Chelsea, Mich. 48118
(313) 475-9184
FARM BUREAU INSURANCE GROUP
Making your future a little more predictable.

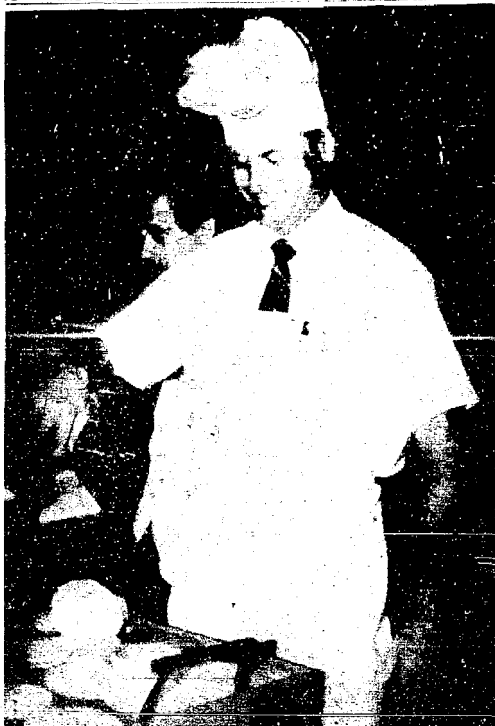

SHERIFF SCHEBIL FLIPPED PANCAKES and so did dozens of his staff during the Pancake Breakfast held Sunday, April 25, at Washtenaw County Sheriff's Department headquarters in the County Service Center on Hogback Rd. A steady stream of hungry patrons piled plates full of tasty Bob Evans sausage and golden pancakes cooked up by Sheriff Ron Schebil and his crew. Assisting WCSO volunteer chefs at the breakfast were experienced advisors from the kitchens of Bob Evans. Proceeds from the event will be used to purchase protective helmets, gloves and other equipment needed by WCSO helicopter pilots, Sheriff Schebil explained.

Margaret Torongo Completes Catholic Course

Margaret Torongo of Chelsea was one of 53 persons to graduate recently from a newly devised program designed to form teachers of religious studies for the parishes in the Catholic Diocese of Lansing.

The 15-week course was part of

a newly created Catechist Formation Program from the Office of Education of the diocese.

The graduation exercises were held at Lansing Catholic Central High school and were conducted by Kenneth J. Povish, bishop of the 10-county diocese.

Cub Scouts Discover Spring Magic

PACK 455
Den 1, Leader Sandy Barkman
April has shown the boys in our den the Magic of Spring. We have been studying science and planted pumpkin seeds with the hope of bringing a pumpkin back next fall to carve. The Cubs traveled back in time as they visited the Natural History Museum and toured the Prehistoric life section. They traveled into the future as we visited the Michigan Space Center in Jackson.

At the April pack meeting Den 1 received nine silver arrows collectively as the Cubs completed 90 extra electives. To round out the theme of "The Magic of Spring," the entire pack enjoyed a Magic show brought by Daryl Hurst.

Den 2, Leader Debbie Kennedy
The Webelos have been practicing first aid and playing lots of games. The boys are working hard on their badges. This month David Issel earned his engineer badge, Jason Johnson earned his scientist badge, Ben Havens earned his naturalist badge, Mark Kemner earned his engineer badge, and Michael Kennedy earned his naturalist badge. Over the next month and a half the boys will be preparing for their graduation into Boy Scouts.

At our Thursday, May 15 pack meeting, Joe Rogers will present an educational program on the birds of Michigan. Joe is the president of Wildlife Recovery Association in Midland, an organization which rehabilitates injured and sick animals so that they may be released and survive in the wild. Joe has promised to bring four or five live birds for the program, probably hawks, owls, and maybe a vulture. He puts on quite an impressive show, so don't miss this one!

We will also be registering new boys who wish to join Cub Scouts at this meeting, so any first through fourth grade boys and family members may attend. The meeting starts at 7 p.m. sharp, at the South school gym, and is open to all South school boys and family members who want to find out what cub scouting is all about. By registering now instead of waiting until fall, the boys are eligible to attend the summer day camp in June.

Homemakers

(Continued from page 13)
Fuslier crafted a wooden frame display cabinet complete with a light which sets off the wall hanging with an artistic dignity befitting its colorful grandeur. Members of the Lima Extension Study Group are justifiably proud of their Bicentennial piece.

Five members of the group have been Extension members for 50 years or more: Lois Bradbury, 58 years; Donna Bradbury, 54 years; Elsie Pettibone, 53 years; Evelyn Breuninger, 53 years; Merle Coy, 51 years.

Throughout their more than 50 years history, Lima Extension Study Group members have been active community supporters.

Subscribe to
The Chelsea Standard!



SAYING GOODBYE to North school student teacher Scott Stull are some of his third, fourth and fifth grade students. Scott taught physical education with Wayne Welton at both Chelsea High school and North school. In saying farewell, students made him honorary

student of the week and presented him with two North school t-shirts, signed by the students themselves. Scott is from Salline and will be graduating from Eastern Michigan University.

TLC for Me Program Presented to Girl Scouts

Huron Valley Girl Scout Council, which serves the greater Ann Arbor area Girl Scouts, developed a program called TLC, for Me (Tender, Loving Care) designed to help children feel more comfortable with safety procedures while at home alone and when traveling to and from school.

This program is recognized on the national level by Girl Scouts U.S.A. and has been adopted by councils around the nation as a safety training for Girl Scouts as well as for school children in grades 1 through 6.

The TLC program was presented to Chelsea Girl Scouts at North and South schools through Lee Tremper, Chelsea's troop services director and organizer by Lois Ann Kapp, Brownie leader of Troop 301.

The girls learned valued safety procedures from fireman Steve Jaskot and police officer Richard Walter. Through discussions on personal safety, the officers talked with the girls concerning the Do's and Don'ts of emergency situations that could happen when the girls are alone, with

family or on their way to and from school or just find themselves in an unplanned situation while playing with friends.

Emergency nurses from Chelsea Hospital Jan VanHeest, Nancy Fielder and Liz Posner discussed emergency and simple first aid with the girls at North school. Jennifer LaRowe, RN, and her assistant, Kathy Sullivan, presented emergency situations and their care to South school Girl Scouts through a series of short skits followed with questions and answers.

Dietetic student Julie Scheier an intern with Chelsea Community Hospital, discussed nutrition with the girls through her character of Ebenezer Scrooge and his visitation by the "Ghost of the Basic Four." The girls delighted in their parts as sound effects during the skit and learned about good nutrition at the same time.

TLC for Me proved to be a great learning experience for the 86 girls involved.

Dave Rank Named Rod & Gun Secretary

At the April meeting of its board of directors, Dave Rank was elected secretary of the Chelsea Rod and Gun Club. He will complete the 1986 term of George Padgham who died on March 20 after 16 consecutive years as club secretary.

Dave Rank of 1650 Rank Rd., Grass Lake, was president of the Rod and Gun Club in 1983 and is a 1986 board member. He is direc-

tor of industrial relations for Addison Industries.

Like so many members of the club, he is an ardent hunter and fisherman as well as a golfer.

Pinckney Man's Son Re-Enlists in Marines

Marine Sgt. Joseph D. Harden, son of Lloyd Harden of Pinckney, has re-enlisted for six years while serving with 2nd Marine Division, Camp Lejeune, N.C. A 1974 graduate of Southeast High school, Bradenton, Fla., he joined the marines in 1981.

At Herrick Memorial Hospital



WE CARE

That is why we designed our cardiology services to meet YOUR needs.

WE OFFER

- Intensive Coronary Care Services with Qualified, Experienced R.N.'s
- Telemetry Monitoring
- Cardiac Rehabilitation in-patient and out-patient
- Graded Exercise Testing (Stress Test)
- Thallium and MUGA Scans
- 2 D & 3 D Echocardiography
- Pacemaker Services
- Streptokinase
- Drug Therapy

Large in Scope & Service,
People Sized To Serve You.

HERICK MEMORIAL HOSPITAL

500 E. Pottawatamie St.
Tecumseh, Michigan 49286
423-2141

LUNCHEON SPECIAL
FOR MONTH OF APRIL
CROCK OF SOUP OR CHILI & SALAD BAR - \$2.50
DAILY LUNCHEON SPECIAL
Food to take out for lunches

DINNER SPECIAL
Daily, from 5:30 till 11:00
MONDAY THRU THURSDAY at a Special Price
FRIDAY Bar-B-Q Country Style Ribs
SATURDAY Prime Rib (above average cut)

SUNDAY, APRIL 27 - 2 p.m. till?
STEAK SPECIAL

TOP SPORTS EVENTS on BIG SCREEN TV
LIVE BAND FRIDAY & SATURDAY

CATERING - Wedding - Graduation - Business Meetings

WOLVERINE
Food & Spirits

W. Old US-12 & M-52
Chelsea (313) 475-9014

NOTICE TO
CHELSEA VILLAGE RESIDENTS
ANNUAL SPRING
RUBBISH CLEANUP
APRIL 28, 1986

The 1986 Annual Village Spring Residential Rubbish Cleanup will be held this year on April 28, 1986.

Village residents may place their rubbish on their lawn extension the Saturday and Sunday prior to the pickup date.

In an effort to speed up this year's annual cleanup, we are asking village residents to separate their rubbish and place it in separate piles in front of their homes in the following manner:

1. ALL METALS, INCLUDING APPLIANCES
2. ALL WOOD AND LUMBER MATERIALS
3. ALL SHRUB AND TREE TRIMMINGS
4. ANY ITEMS NOT INCLUDED IN THE ABOVE MUST BE PUT IN PLASTIC BAGS AND PLACED IN A FOURTH PILE

The purpose of this annual cleanup is to assist village residents in disposing of their household rubbish that accumulates during the year. Items that are normally too large in size or too much in quantity to be disposed of through the regular weekly collection service provided by the village. **VILLAGE CREWS WILL NOT PICK UP DEMOLITION MATERIALS SUCH AS BUILDINGS OR PARTS OF BUILDINGS, CONCRETE OR ASPHALT DRIVEWAYS AND SIDEWALKS.**

VILLAGE OF CHELSEA
PUBLIC WORKS DEPARTMENT

Hands-free
mowers. Hands-
down winners.

New 930 two-pedal hydrostatic and cruise control add efficiency, reduce fatigue

Two-pedal hydrostatic drive lets you change speed and direction on the go. That and standard cruise control keep your hands free for steering and other operations...keep you productive with less fatigue. Also, unique mower deck weight transfer, true differential lock, dual cylinder implement hydraulics. Power steering, 24-hp, 2-cylinder gas engine. Call us for a demonstration.

Nothing Runs Like a Deere®

HURON FARM SUPPLY
426-8847 - 426-4086
8250 Dexter-Chelsea Rd. Dexter

SHIVER RESTORATION
825 LOWERY ROAD, CHELSEA, MICHIGAN 48118
313-478-7532

YOU ARE INVITED

SHIVER RESTORATION
THE COMPANY ENTRUSTED TO
RECREATE THE ELEGANCE OF
OUR BELOVED DEPOT

REQUESTS YOUR PRESENCE
AT THE UNVEILING OF OUR
LATEST RE-CREATION

THE UNION BUILDING
116 W. CHICAGO BLVD
TECUMSEH MICHIGAN

THE CULMINATION OF YEARS OF
EFFORT & PLANNING WILL BE
REVEALED

FRIDAY MAY 2ND 12³⁰ NOON

PLEASE PLAN ON JOINING US
FOR THIS RARE OCCASION!

CHARLES

AREA DEATHS

Helen L. Paul

805 W. Middle St.
Chelsea
Helen L. Paul, 81, 805 W. Middle St., died Thursday, April 17 at the Chelsea United Methodist Retirement Home after a two-year illness.

She was born June 11, 1904 in Charleston, Ill., the daughter of Fred and Minnie (Foreman) McNutt. On Jan. 1, 1930 she married Dr. L. J. Paul, and he preceded her in death on April 21, 1967.

Survivors include two daughters, Mrs. Fred (Mary) Harris and Mrs. Thomas (Cynthia) Bear, both of Chelsea; one sister, Mrs. Frances Moler, of Charleston; one brother, Samuel McNutt, of Charleston; four grandchildren, Shari Hafler, of Huntsville, Ala., Rob Stofor, of Chelsea, Kimble Bear, of Gregory, and Mark Bear, of Chelsea; two step-grandchildren, Charlotte Bentley of Chelsea, and Steven Harris, of Kentucky; and eight great-grandchildren. She was also preceded in death by her twin sister, Margaret, in 1925, and a great-grandson, Eric Hafler, on Feb. 24, 1976.

Mrs. Paul had resided in Chelsea since her marriage. She was a member of the First United Methodist church, and the Chelsea Senior Citizens group. She had also been an elementary school teacher.

Funeral services were held Monday, April 21 at the Cole-Burghardt Funeral Chapel, with the Rev. James Simmons of the Chelsea United Methodist Home officiating.

Memorial contributions may be made to the First United Methodist church of Chelsea.

Arrangements were handled by the Cole-Burghardt Funeral Chapel.

Eva V. Good

805 W. Middle St.
Chelsea
(Formerly of Royal Oak)

Mrs. Eva V. Crossley Good, 88, 805 W. Middle St., Chelsea, died Friday, April 18 at the Chelsea United Methodist Retirement Home. She was married to Vernon Good, who survives.

Other survivors include one son, Robert Crossley, of Heidelberg, West Germany; one sister, Elsie Wilkinson, of Palm Harbor, Fla.; and several nieces and nephews.

Mrs. Good was a former resident of Boulevard Temple in Detroit prior to moving to Chelsea. She was retired from the Ford Motor Co. and was a member of the Metropolitan United Methodist Church of Detroit.

Funeral services will be held in Detroit tomorrow in Detroit. Burial will be in the Beechwood Cemetery Forest, Ontario, Can.

Local arrangements were handled by Staffan-Mitchell Funeral Home.



Patten cemetery markers feature the same expert craftsmanship and superb granites found in family monuments. You are invited without obligation to have our trained counselor show you designs and samples to meet your cemetery requirements.

patten

MONUMENT

Represented by:

COLE-BURGHARDT FUNERAL CHAPEL

214 E. Middle, Chelsea
475-1551

Raymond Brassow

Benton, Ark.
(Formerly of Chelsea)

Raymond H. Brassow, age 67, of Route 3, Benton, Ark., died Friday, April 18 at Saline Memorial Hospital in Benton.

He was born in Livonia, the son of Edward and Ida Brassow. He was a member of the King of Kings Lutheran church in Little Rock, Ark., and was a retired farmer and machinist from Dana Corp. in Chelsea. He was a former member and choir director of Faith Lutheran church in Dexter and resident of Chelsea.

Survivors include his widow, Susan; two sons, Carl and Duane, both of Houston, Tex.; two daughters, Mrs. James (Linda) Schierendek of Milwaukee, Wis., and Mrs. John (Esther) Huesner of Sarasota, Fla.; a brother, Alvin Brassow of Scottsdale, Ariz.; two sisters, Mrs. Edward (Wilma) Bossart of Seattle, Wash., and Mrs. Dennis (Alvina) Englebert of Chelsea; and 10 grandchildren.

Funeral services were held at King of Kings Lutheran church in Little Rock, Ark. at 11 a.m., Tuesday, April 22 with the Rev. David Putz officiating. Funeral arrangements were under the direction of the Ashby Funeral Home of Benton, Ark. Burial was at Pine Crest Memorial Park in Benton, Ark.

Memorials may be made to the King of Kings Lutheran church in Little Rock.

Student Art Exposition Slated at Dexter Museum

Roberta Rizzardi and Jody Miller will chair the third Student Art Exposition sponsored by the Washtenaw-Livingston Education Association to be held at the Dexter Area Museum, from 1 until 4 p.m., April 24-25, and again during the same hours, May 3-4, as well as from 7 to 9 p.m. on April 28.

Art work which exemplifies the skills and media used by children in various age groups will be displayed at the special Student Art Exposition.

This will be the third WLEA-sponsored show to be held at the Dexter Area Museum. The show will feature work by students in

SCHOOL LUNCH MENU

Weeks of April 23-May 2
Wednesday, April 23—Sloppy Joes on bun, later tots, vegetable sticks, applesauce, milk.

Thursday, April 24—Hot turkey sandwich with gravy, buttered corn, ice cream, milk.

Friday, April 25—Cheese and sausage pizza, tossed salad with dressing, fresh fruit, cookie, milk.

Monday, April 28—Lemonade, submarine sandwich, potato chips, dill pickles, pineapple tidbits, milk.

Tuesday, April 29—Goulash with cheese; buttered green beans, dinner roll and butter, molded fruit salad, milk.

Wednesday, April 30—Steak-Umm sandwich with cheese slice, french fries, baked beans, peach half, milk.

Thursday, May 1—Crispy fish fillet, oven-brown potatoes, cole slaw, bagelette with butter, ganola bar, milk.

Friday, May 2—Burrito with chili, hash brown patty, tossed salad with dressing, fresh fruit, milk.

Births

A son, Joel McCalla, April 1, to Rod and Kathy Powers of 12930 Scio Church Rd., Chelsea. Maternal grandparents are Ralph and Elaine McCalla of Chelsea. Paternal grandparents are Charles and Martha Powers of Ann Arbor. Joel has two brothers, Joshua, 6, and Jared, 2, and a sister, Lindsay, 4.



ALISON CHASTEEN, a junior at Chelsea High school, was scheduled to tour Europe this summer with the Blue Lake International Orchestra. However, it was all cancelled due to concerns about international terrorism. She plays the bassoon.



BILL GOURLEY, Chelsea High school band director, was scheduled to direct the Blue Lake International Band in Europe this summer. However, terrorist actions have called off the tour.

European Terrorism Causes Postponement Of Musical Exchange

Tensions between the United States and Libya have taken a small, but frustrating toll locally.

Chelsea High school band director William Gourley and junior Alison Chasteen were supposed to take part in the prestigious 17th annual Blue Lake Fine Arts Camp International Exchange Program this summer.

Blue Lake is a fine arts camp and community school of the arts in Twin Lake.

The exchange program was to have taken them to West Germany, Belgium and the Netherlands this summer as part of two touring musical groups.

However, last week the tour was cancelled due to fears of terrorist reprisals.

Alison, a junior bassoon player, was due to be one of 260 American musicians in Blue Lake's 1986 International Orchestra, and perform a minimum of 18 concerts. Each member of the orchestra would have lived with nine or 10 host families during the 30 days of the tour.

"I was disappointed and kind of angry," Alison said. "I feel like it is giving in to terrorism. I didn't think it would affect me. We were going to relatively secure countries."

Alison's mother, Marilyn, said she was fully supportive of Alison making the trip despite the international scene, but admits, "I would have worried the whole time."

Alison said it was her understanding that Blue Lake officials had contacted the U.S. State Department for their advice before deciding to halt the trip. The department is apparently advising Americans to avoid overseas travel this summer.

Gourley had been chosen to conduct the International Band. Rehearsals for the tour began last November and have continued monthly at Blue Lake Camp, near Muskegon. In May a full week-end rehearsal was to be held at camp.

Chelsea Lions Club, Kiwanis Club of Chelsea, and Modern Mothers Study Club had given Chasteen scholarships to help finance the trip. She was scheduled to report to each group, and play a bassoon solo, next fall.

In addition, Chasteen had been working as many hours as she could at McDonald's to save for the trip.

"That's the disappointing part. I had finally gotten the money

together," she said.

There's a chance that Alison may be able to go next summer if the world situation improves. Blue Lake told Alison the tour was postponed for a year, rather than cancelled.

Alison is the daughter of Marilyn Chasteen of Chelsea and Dr. Joseph Chasteen of Denver.



KAREN LEE FORRESTER, a former Chelsea resident, was awarded first place in the speech competition portion of the North Texas Miss American Co-ed contest held April 12-13 in Dallas. Karen, 18, is a senior at Plano East Senior High school in Plano, where she lives with her parents, Alan and Pat Forrester, and her sister, Kristin. Karen began her involvement in speech and drama while a student at Beach Middle school, and now competes state-wide with her high school's Speech and Drama team. "My Favorite American" was the title given to the competitors in the speech portion of the pageant. Karen received a prize of \$100 and a trophy.

1986 might mark the beginning of a caviar race with the Russians . . . thanks to Sergei Doroshov, a Soviet caviar expert who defected to the United States in 1977. With Doroshov's help, Californians may succeed in raising the first completely American domesticated offspring of sturgeon, whose eggs are known as caviar, reports National Wildlife magazine. The delicacy should sell for about \$800 a pound in this country.

Getting Down to Business

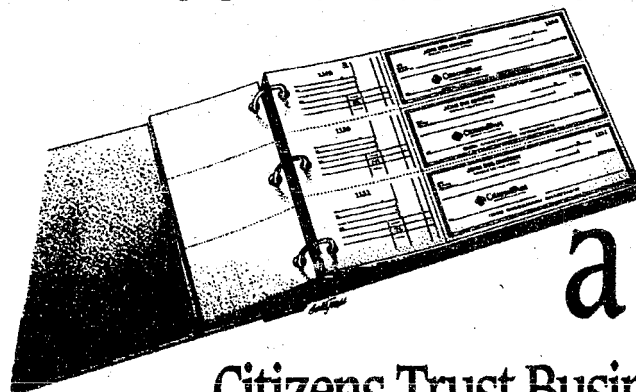

for \$9 a Month.

Citizens Trust Business Checking.

Average Available Business Checking Balance	Monthly Service Charge
\$5000 or more	\$0
\$1 to \$4999	\$9

How much are you paying for a business checking account at your bank? As much as \$20 some months? Thirty? Fifty?

If you open an account at Citizens Trust, you'll pay no more than \$9 a month. Any month. And you could, with ease, maintain your account for free.

You see, we charge you *only* if your available balance falls below \$5000.

If you keep an average available monthly balance of between \$1 and \$4999 in your account, you pay just \$9 a month service fee. And a balance of \$5000 or more in your account means you pay no service charges at all.

That's a welcome change from the policies of some area banks who charge you for each deposit you make, every check you write, and a monthly service fee to boot.

Next month, when your monthly statement arrives, sit down and figure out how much your account is costing your business. Then move your money to Citizens Trust. Because getting down to business shouldn't cost more than \$9 a month.



CitizensTrust
The Bank of Trust

DOWNTOWN ANN ARBOR • AUGUSTA TOWNSHIP • BRIGHTON • CHELSEA • LODI TOWNSHIP
PLYMOUTH PARK, ANN ARBOR • SALINE • S. STATE STREET, ANN ARBOR

MEMBER FDIC

New Nursery Stock Arriving Daily Gee Farms . . . home of all your LAWN & GARDEN NEEDS

**SHADE and
FRUIT TREES**
**FLOWERING
SHRUBS**

OVER 25 VARIETIES
FLOWERING DOGWOODS
**MAGNOLIAS, RED BUDS,
DOGWOODS**
**HUGE SELECTION OF
PERENNIALS**

WHOLESALE & RETAIL

FULL LINE FRESH VEGETABLES	ONION SETS ONION PLANTS	SPRING BULBS FERTILIZER
HOUSEPLANTS	POTTING SOIL	Bulk and Package GARDEN SEEDS
HANGING BASKETS	PEAT MOSS	

GEE FARMS

14928 Bunker Hill Rd., Stockbridge

(517) 769-6772

FARM BAKED DOUGHNUTS AND BREAD
HAND-DIPPED ALL-STAR ICE CREAM

Hours: 8 a.m. till dark, 7 days a week





MUSIC AND MORE MUSIC will be part of the Southeastern Conference Art Festival this Saturday at Chelsea High school. Chelsea Bands and Orchestra, as well as The Contemporaries and the Madrigals, will perform a collage concert in the George Prinzing Auditorium beginning at 8 p.m. Some of the forensics team is also

scheduled to participate. A few of the highlights will include a medley of folk tunes, including "Skip To My Lou," and "Sweet Betsy From Pike," a piano solo by Linda Mullison, a performance by the orchestra of "Pilgrim's Chorus from Tannhauser," and a performance by the symphony band of "Frescobaldi."

Chelsea Players Will Choose Winter's Play

PUBLIC NOTICE OF BUILDINGS SALE WASHTENAW MINI STATE GAME AREA

Notice is hereby given that the state-owned buildings at 1817 Rank Road, Grass Lake, Michigan will be sold by sealed bids. The site is located 1-1/8 miles south of Michigan Avenue on the east side of Rank Road.

A total of five buildings will be sold by three separate bids. Buildings include a 32'x60' pole barn, 24' by 28' carriage house/garage, apple storage barn and cooler 30'x70', peaked roof shed 12'x15' and a chicken coop 10'x12'.

To assist prospective bidders, a DNR representative will be present to show the buildings from 9:00 a.m. to 1:00 p.m. on Saturday, May 3, 1986.

One-hundred and twenty days (120) will be allowed for the removal and clean-up of the building sites from the day of the sales agreement. Site clean-up shall consist of burial and/or removal of all debris associated with respective buildings. The Michigan Department of Natural Resources reserves the right to reject any bids.

To insure compliance with the specified conditions, a performance bond will be deposited with the State at the time the sales agreement is signed. The bond will be refunded after the building is removed and the site cleaned-up.

For a map and further details, please contact:

Ralph Anderson or Jeff Greene
3335 Lansing Avenue
Jackson, Michigan 49202
Telephone — (517) 784-3188

The deadline for submitting bids (must be in the DNR office) is Monday, May 5th, 1986 at 10:00 p.m. At that time, all bids received will be opened.

All bids shall be addressed to:

Wildlife Division - Sealed Bid
3335 Lansing Avenue
Jackson, Michigan 49202

At the Chelsea Area Players April board meeting, five plays were presented for consideration for next winter's production. One of these (all of which are murder/mysteries) will be selected at the next board meeting.

The Players also discussed the upcoming summer musical "Camelot." Additional details will be available soon.

Other items discussed were the summer children's workshop, the scholarship for a high school senior, and clean-up of the storage area. Children who are members or whose family are members of the Players will pay a reduced fee for the workshop.

The Players are starting their annual membership drive with a new Family category. For one price, all immediate family members may join the Chelsea Area Players.

The next board meeting will be May 8 after tryouts. For more information call 475-2629.

CHS Class of '81 Planning Reunion

Reunion plans will be formulated for the Chelsea High school class of '81 when members gather at the Wolverine Lounge Sunday, April 27 at 7 p.m.

Language Fair Coming Soon to CHS

The annual language fair is coming up. It will be held May 1 at the high school. It will be in the cafeteria and the auditorium, from 7 to 9 p.m.

Invitations are being sent through the mail to the parents of all language students. Mrs. Ann Crowley says, "It's the only way all of the invitations are sure to get home."

Mrs. Anne Crowley is one of the four teachers in the language department at the high school. She teaches Spanish along with Mrs. Hazel Anne Hermosillo. Mrs. Cathy Vleck and Mrs. Jane Wilson are the two French teachers.

First level French and Spanish students are doing all sorts of projects for the fair.

Second level students are preparing food for all who are able to come.

Skits are being put together by the third-year students who are in French and Spanish.

Fourth and fifth year students are dressing up as characters from the respective languages. Some characters will be fictional while others are actual historical characters.

All language students have been asked to bring in anything they have dealing with French or Hispanic backgrounds.

Mrs. Ann Crowley and Mrs. Hazel Anne Hermosillo are getting together to bring in a pinata for all the younger brothers and sisters of language students.

Give A Gift Subscription to The Chelsea Standard!



PALMER PUTS YOU IN THE DRIVER'S SEAT FOR \$128⁸⁶*

AFFORDABLE PAYMENT PLAN PRICE INCLUDES DESTINATION CHARGE



1986 ESCORT FRONT WHEEL DRIVE HATCHBACK

Closed end, non-maintenance lease. 48 mo. lease. Total of payments—\$6,185.28. \$150.00 security deposit plus 1st month payment on delivery plus tax. Lic. & title fee in advance. Lessee has no obligation to purchase car at lease end but may arrange to purchase car at a negotiated price with the dealer. Total mileage allowed, 60,000 miles. Mileage penalty over 60,000, 6¢ per mile. Lessee is responsible for excess wear and tear.

PALMER FALS
FORD AUTHORIZED LEASING SYSTEM

OPEN: MON. AND THURS. 8:30 A.M. 'TIL 9:00 P.M., TUE., WED., AND FRI. 8:30 A.M. 'TIL 6:00 P.M., SAT. 'TIL 1 P.M.
SERVICE OPEN SATURDAYS TOO!
In Washtenaw County since April 15th, 1912
CHELSEA 475-1301

Hoover® SPRING CLEAN-UP SALE

HOOVER. Convertible Cleaner

- All steel handle
- Powerful 4.8 Amp. motor
- 9 qt. disposable bag

Reg. \$99⁹⁵

\$79⁹⁵

SAVE \$20



THE EXCEPTIONAL WARRANTY WITHOUT EXCEPTION.
Full One Year Warranty on All Parts and Labor. Even Covers Bags, Belts, Brushes and Bells. Five Year Warranty on Cleaner Base.

HOOVER. Convertible Cleaner with Headlight

- Steel handle
- Powerful 4.8 Amp. motor
- 15 qt. top-fill bag
- 4-position rug adjustment

Reg. \$129⁹⁵

\$99⁹⁵

SAVE \$30⁰⁰



Concept One™

- Quadraflex™ Agitation
- Two-Speed Motor
- Cord Wrap
- Quick & Clean Bag Change
- Self-Adjusting Nozzle
- Dual Handle Release
- Brushed Edge Cleaning

Reg. \$219⁹⁵

\$179⁹⁵*

SAVE \$40⁰⁰

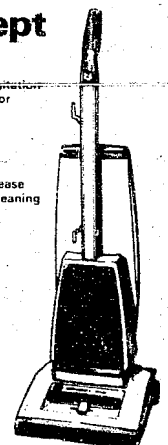

* Power Drive Model Available for \$199⁹⁵

Reg. \$269⁹⁵

\$49⁹⁵

SAVE \$15⁰⁰

**HOOVER.
Brush-Vac™ Vacuum**

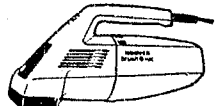

The Agitator is the difference!

- Full Width Cleaning • Great for Stairs & Upholstery • Cars, Vans & Motor Homes
- Above Floor Cleaning

\$199⁹⁵

SAVE \$70



**HOOVER.
SPIRIT™ 900 Two-Motor System**

3.1 Peak H.P. Motor COMPLETER DESIGNED

- Lightweight & Compact
- Quadraflex™ Agitator
- Dual Brushed Edge Cleaning
- Soft-Touch Cord Rewind
- Neon "Bag Check" Light
- Top-side Tool Rack



Ask us about no down payment financing!

For Sales & Service...

HEYDLAUFF'S

Open Mon. Evenings til 7:30 - T - Fri. til 5:30. Sat. til 4:00

113 N. Main St., Chelsea

Ph. 475-1221

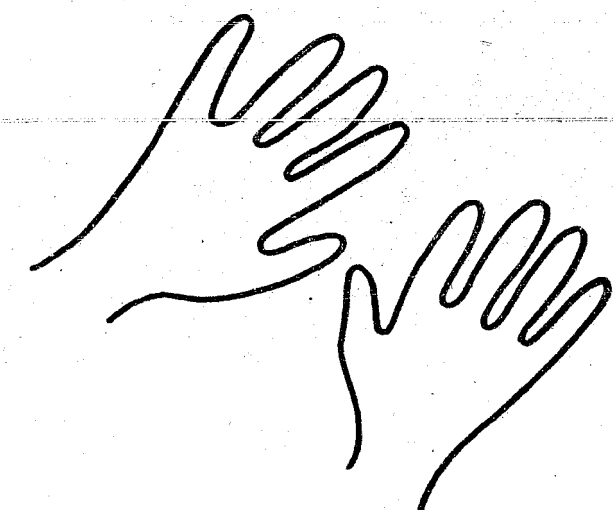

10 Ways A Woman Can Help Herself In The Battle Against Breast Cancer.

It's a fact of life: One out of every 11 women will develop breast cancer.

Fortunately, when breast cancer is diagnosed and treated early, 9 out of 10 women will be alive and well five years later.

And that's why all women should know that one of the best methods of early detection is as close as your fingertips: breast self-examination.

Regular monthly breast self-exams — along with periodic medical checkups and mammograms if you're over 35 — are your first line of defense against breast cancer. So if you don't know how to examine yourself, you

owe it to yourself to learn. *The right way.*

The average size lump found by women who are untrained in breast self-exam is about 1 1/2 inches in diameter — the size of a ping pong ball. But with proper training, it is possible for you to feel a tumor the size of a pea.

For more information call the Saline Community Hospital Women's Health Service at 429-1555 and ask about our MammaCare™ breast self-examination training program.

Because every woman should know how to use one of the most sensitive diagnostic instruments available: her fingers.

SALINE COMMUNITY HOSPITAL

Women's Health Services