

Proposed New Chelsea Wastewater Treatment Plant

Editor's Note: This article is being published with the intent of clarifying the issues and facts associated with the proposed construction of the new wastewater facility for the Village of Chelsea. It has been written by members of the Village Council and administrators and represents the best and most factual information available to help village residents understand the many facets of a complicated issue.

Additionally, residents are encouraged to call their elected officials or village administrative officers with any questions that they might have regarding the proposed wastewater treatment facility. It is important that any questions you may have are answered so that an intelligent and informed decision can be made by each voter on the millage issue.

Currently, Chelsea and Manchester are the only two communities in Washtenaw county that are not in substantial compliance with the Federal Clean Water Act.

Our average quarterly bill for sewer service in Chelsea is about \$80 per household. It is this low because, during the year, we are dumping millions of gallons of raw, untreated sewage into Letts Creek and the Huron River system. Household costs for other communities, which are in compliance, are \$40 and higher.

Chelsea Is One of Only Two Washtenaw County Communities Not in Compliance

In most cases, these are before tax expenses and the real cost to taxpayers is substantially lower.

There is no way, under the Federal Clean Water Act, that Chelsea can continue to save money with its present dirty water act. Whatever it may cost to obey the law and protect the public health will be pennies per day.

Another important consideration is that as more homes and industries are established in Chelsea over the next 15

years, the lower our millage rate will be. Thus, even a modest increase in Chelsea's tax base will reduce household costs.

A final thought on the treatment plant is the consideration of the costs involved if the new facility is not built. There are social costs which are hard to put into a dollars and cents form.

Chelsea, without the new facility, will be a polluter, damaging not only its own immediate environment, but the en-

vironment of all the Letts Creek downstream property owners.

Even if the State and Federal government are suddenly to decide to not force Chelsea to comply, we question whether Chelsea wants the image it might take on if it continues to pass untreated sewage into Letts Creek.

Additionally, it should be understood that the Water Resources Commission has adopted a Municipal Compliance Plan for Michigan that calls for total compliance with the Clean Water Act on a state-wide basis by the end of 1988. Thus, the State is ready to apply the full force of the enforcement options which the Clean Water Act provides.

When this is viewed with the knowledge that the grants program in the President's new budget will be eliminated over the next two to three years, the only sensible route to follow is completion of the project.

QUOTE

"One of the difficult tasks in the world is to convince a woman that even a bargain costs money."
—E.W. Howe

The Chelsea Standard

25¢
per copy

ONE HUNDRED-FIFTIETH YEAR—No. 40

CHELSEA, MICHIGAN, WEDNESDAY, MARCH 5, 1986

20 Pages This Week

Stratton L. Rademacher Fatally Injured in Crash Near Traverse City

Stratton L. Rademacher, the 23-year-old son of William and Marlene Rademacher, died last Thursday morning of injuries sustained in an automobile accident near Traverse City.

The 1986 Chelsea High school graduate was returning home from Boyne City late last Wednesday night. He and a Chelsea friend had driven to Boyne City to retrieve Rademacher's automobile, that had broken down earlier. Rademacher was following his friend home when the accident occurred.

According to the Antrim County Sheriff's Department, Rademacher tried to pass another automobile on a steep stretch of road, about two miles north of Traverse City, and struck a northbound vehicle, causing the crash.

Rademacher had been living with his family in Chelsea since he finished his bachelor's degree in speech communications at Colorado State University in



Rademacher had originally gone to Boyne City to interview for a sportscasting job at a small radio station. The day after he died, his family received a telephone call offering their son a job at the station.

"His dream was to become a sportscaster," his father said.

Rademacher had pursued that dream since his days at Chelsea High school, where he was active in the speech and communications programs.

Several hundred friends and relatives paid their final respects to Rademacher Monday morning.

Other survivors included his brother, William R., and sister Laura; his maternal grandfather, Mrs. Lloyd Haystack, and uncle and aunt George and Carol Haystack, of Chelsea, and two and Carol Rademacher, of Chelsea.

A Stratton Rademacher Memorial Scholarship Fund has been established in his memory.

Vocal Music Dept. Offers Free Concert

Chelsea High school vocal music department will present a pre-festival concert on Tuesday, March 11, at 7:30 p.m. in the George Prizing Auditorium. Special features include the Contemporaries and Madri-Guys performing music just done at the Solo and Ensemble Festival on Feb. 22.

The Contemporaries will also sing favorites such as "My Prayer" and "Mr. Sandman."

The Madri-Guys get up-to-date with "Longest Time" and "Longer."

Kristina Steffenson and Tana Hermosillo will perform solos from the festival.

The Concert Choir will be performing two songs for their upcoming festival on March 13, "Sing Aloud," and "Let All the Earth."

For the lighter section of the program the choir will demonstrate some dance steps in "Land of a Thousand Dances," choreographed by Jill LaCroix. The choir sings "Truly" and "The World Is Yours."

The concert is free and open to the public.

Children Playing In Gravel Pile Escape Death

Several Chelsea children came dangerously close to hurting or killing themselves last week as they were playing in the county road commission lot at the end of W. Middle St., Chelsea police reported.

According to police chief Lenard McDougall, the children found a frozen pile of gravel, and decided to dig a tunnel into it.

"If those children had dug back into it, and the pile had caved in, we never would have found them," McDougall said.

"Parents should be aware of how dangerous that lot is. There's a lot of hazardous equipment, and there are piles of salt and sand."

After discovering the tunnel, and making sure there were no children inside, McDougall requested that the road commission cave in the gravel pile.



WILLIAM STOREY

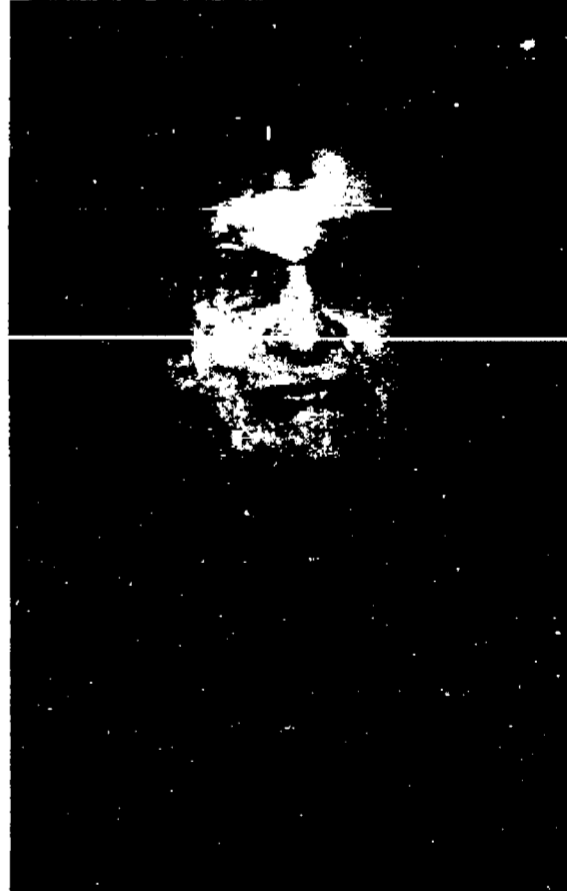

KATHLEEN CHAPMAN

Meet Your Candidates

The following is the fourth in a series of stories concerning candidates for the various offices that will be voted upon in the March 10 village elections. The hope is that it will enable you to cast a more informed vote. The Chelsea Standard does not officially endorse any candidate for any office.

Kathleen Chapman is challenging incumbent William Storey in the March 10 village elections for the office of village treasurer.

The position has an annual salary of \$2,400.

The treasurer is responsible for collecting all real and personal property taxes owed to the village. The treasurer mails out tax statements, answers tax questions, keeps track of collections, including the delinquent tax list, and acts as a one-person tax collection agency for the village. He or she is also required to report at least annually to the village council.

William Storey, 216 Jefferson St., has been treasurer since October of 1984 when he was initially appointed to fill the vacancy left by Mary Harris, who resigned.

He ran unopposed in last year's village elections to fill out the term. However, Mrs. Chapman mounted a strong, last-minute write-in campaign and Storey won by a few votes.

Storey has a long history of public service to the village. He previously served as Chelsea's civil defense director, a member of the village council, heading of the planning commission and president of the board of education.

He was a charter member of the Chelsea Jaycees and has been active in the Chelsea Methodist church for more than 25 years.

He is a graduate of Michigan State University and a retired major in the U.S. Marine Corps.

Storey retired from Michigan Bell four years ago, and is currently a partner in an Ann Arbor consulting firm, Prieskorn and Storey, which specializes in data communications.

Storey and his wife, Jean, came to Chelsea in 1950.

Storey estimates he's spent about 700 hours in the last year working as treasurer.

"I've spent more time on the job than I originally intended to," he said.

Storey said he has been able to make some changes and "get rid of some redundancies," in the tax collecting system since he took office. He said there are a third fewer delinquencies and half as much money outstanding.

Kathleen Chapman, 629 N. Main St., has "never been in the political arena," in her own words, but has been extremely active in Chelsea volunteer organizations for many years.

Mrs. Chapman came to the village of Chelsea in 1950, although she has lived in the area all her life.

She worked on a farm until 1950, and then spent 25 years working for the Co-operative Extension Service in Ann Arbor. While with the service, she was

(Continued on page three)

Contributions to Depot Fund Top \$7,000 After Ten Days

In the first 10 days since a fund appeal for the Chelsea Rail Depot has been mailed to residents of the Chelsea School District, \$7,000 has been received from families and individuals.

According to Gloria Mitchell, treasurer of the Chelsea Depot Association, many families made separate contributions for spouses, children and grandchildren so that each received a lithographed personal Certificate of Donorship.

All certificates, which are historical keepsakes, have been registered and mailed on the day the contribution arrived. The

registry of donors will be maintained by the depot association and preserved as a permanent part of the archives of the Chelsea Area Historical Society.

February donations from individuals and families, added to the \$16,000 contributed by major local organizations to purchase the depot, plus \$8,500 in organizational pledges for 1986, represent a starting capital of more than \$31,000 for the depot association.

Thus far, 148 Donor Certificates have been issued. Among them were two honorary certificates awarded in gratitude to Congressman Carl Pursell and

his district co-ordinator, Cynthia Hudgins for their help in acquiring ownership of the 106-year-old station.

"We think our public campaign for restoration of the depot is off to a heartening start," treasurer Mitchell stated. "The average contribution has been most generous. There are also numerous individuals and families in the school district who have not yet responded to our appeal. The lag is understandable with Christmas just behind and three layers of taxes straight ahead."

"We are strong enough right now to dig a tunnel into it."

(Continued on page three)

Members of the Madri-Guys, a vocal group, were division II winners at the district Solo and Ensemble Festival at Eastern Michigan University Feb. 22. In the front row, from left, are David Teare, Dale Cole and Tucker Lee. In the second row, from left, are David Mayer, Norman Weber, Tom Carlson, and director Jane Warren.



THE MADRI-GUYS were division II winners at the district Solo and Ensemble Festival at Eastern Michigan University Feb. 22. In the front row, from left, are David Teare, Dale Cole and Tucker Lee. In the second row, from left, are David Mayer, Norman Weber, Tom Carlson, and director Jane Warren.

The Chelsea Standard

Established 1871 Walter P. and Helen May Leong, Publishers (313) 475-1371
USPS No. 101-720



Published every Wednesday at 300 N. Main St., Chelsea, Mich. 48118 and second class postage paid at Chelsea, Mich. 48118 under the Act of March 3, 1879. Postmaster: Send address changes to The Chelsea Standard, 300 N. Main St., Chelsea, Mich. 48118.

Subscription Rates (Payable in Advance)	
In Michigan:	
One year in advance	\$12.50
Six months	\$6.50
Single copies mailed	\$.30
Outside Michigan:	
One year in advance	\$17.50
Six months	\$9.50
Single copies mailed	\$.75

DEADLINES	
News Notices	Monday Noon
Display Advertising	Thursday 5 p.m.
Classified Advertising	Saturday Noon
Late Classified Ads	Monday Noon

OFFICE HOURS	
Monday-Friday	8:30-5:30 p.m.
Saturday	9:00-12 Noon

MEMBER
NATIONAL NEWSPAPER

Association Founded 1865

National Advertising Representative

MICHIGAN NEWSPAPERS, INC.
827 N. Washington Ave.
Lansing, Mich. 48206

JUST REMINISCING

Items taken from the files of The Chelsea Standard

4 Years Ago . . .

Tuesday, March 2, 1982—

Seeking three village trustee posts in next Monday's election are six candidates. Three, Stephanie Kanten, Loren Keizer and Joseph Merkel, are incumbents. Vying to secure positions as trustees are Ishmael Picklesimer, Herman Radloff and Jeanene Riemenschneider. Reuben Lesser, a long-time farmer on Chelsea-Manchester Rd., received a special commendation from the Michigan Legislature, signed by Michigan Gov. William G. Milliken and Representative Mary Keith Ballantine, recognizing Lesser's courage and ability to overcome his multiple handicaps as well as serving as an inspiration to all who have had the opportunity to know him.

This week of March 1 through March 6 is observed nationally as "Music in Our Schools." The question, "Why Music?" is often asked in these pressing economic times. In a battle of balancing budgets and dwindling dollars, music programs face serious cutbacks, if not complete elimination.

The varsity Bulldogs ended their basketball season with an 85-65 win over South Lyon. Pacing the team was David Wojcik with 22 points on 11 of 14 floor shots for 79 percent. David Kiel had 13, Mike Barre 11, John Welton and David Mann eight each. Mary Steinbauer seven, Ken Nadeau six, Carl Pate four, and Toby Boyd, Matt Villenure and Darren Pierson each chipped in two.

Dexter downed Western to

WEATHER

For the Record . . .

	Max	Min	Prev.
Wednesday, Feb. 26	29	13	0-30
Thursday, Feb. 27	24	11	0-29
Friday, Feb. 28	28	18	0-32
Saturday, March 1	34	25	0-39
Sunday, March 2	37	21	0-41
Monday, March 3	35	24	0-40
Tuesday, March 4	34	22	0-39

clinch their first in 11 years SEC championship. SEC final standings were Dexter 9-2, Milan 7-4, Lincoln 7-4, Chelsea 6-6, Saline, 5-4, Tecumseh 5-6 and JC Western 0-11.

Chelsea's swimmers won their final dual meet over Willow Run last week with Chelsea 133.5, Willow Run 56.5, and ended their season with a 10-1 record.

Two of the 15 swimmers going to the State Meet are Dave Meese who broke the medley relay, 500 free school record and Sean Ozer who is second for the 500 free school record.

14 Years Ago . . .

Thursday, March 2, 1972—Bulldog cager Ron Sweeney was recently chosen unanimously for the Southeastern Conference All-League team. Jeff Schmidt was named to the second team, and Todd Sprague received honorable mention.

A 48-year-old picture in this issue of The Standard featured roundballers of the 1982 Chelsea High school basketball team who graced Chelsea High's courts: Carl Schneider, Walter Mayer, Russell McLaughlin, Dale Kern, Harvey Lixey, Donald Adam, Ren Hutzler and Coach Tupper. For 12 years in succession, Chelsea's Future Farmers of America have come in first in district parliamentary procedure contests. This year's winners are, Dan Gaunt, team vice-chairman; Neil Bollinger, FFA secretary; Mark Ruhlig, FFA advisor; Marty Straub, team chairman; and Ted Hinderer, Larry Hopkins and Mike Hergert, team members.

Chelsea's FFA teams have won district championships in 21 out of the past 22 years and have won the last three out of four regional championships.

Yesterday was a big day for Warren Spaulding — his 89th birthday. His most unexpected birthday present was a card from President Nixon. "I wish to extend my warmest congratulations

(Continued on page six)



MICHIGAN MIRROR

By Warren M. Hoyt, Secretary, Michigan Press Association

Legislators Visit Michigan Troops

Training in Honduras

Michigan's Adjutant General Vern Andrews returned recently from a four-day fact finding mission to Central America. Departing with Andrews on Feb. 17 were Warren Hoyt, executive director of the Michigan Press Association, Blair Bedient, publisher of daily newspapers in Alhambra and Marshall, and nine members of the Michigan Legislature. They included: Senator Kirby Holmes, R-Utica, and Representatives Mickey Knight, R-Muskegon; Charles Mueller, R-Linden; Ralph Ostling, R-Roscommon; Richard Fitzpatrick, D-Battle Creek; Michael Nye, R-Litchfield; Philip Hoffman, R-Horton; Robert Bender, R-Middleville, and Perry Bullard, D-Ann Arbor.

Primary purpose of the trip was to view training exercises being conducted in Honduras by Michigan Army National Guard personnel of 119th Field Artillery's B Battery, based in Alhambra.

The Michigan Army Guard arranged the trip with U.S. Defense Department approval, to try to offset some of the negative publicity surrounding the United States' activities in Central America.

The Michigan legislators and members of the press were flown on a Georgia Air National Guard C-130 Hercules from Battle Creek Air National Guard Base to Panama, where they received intensive briefings by high ranking military officials of the U.S. Southern Command including its Commander in Chief (four star) General John R. Galvin.

In response to critics who say the Army Guard's participation in Honduras is engineered to provoke an attack by Nicaraguans, the legislators were told this was false. Lt. General Emmett Walker stated "They're wrong. We are training our soldiers to be as qualified as possible." He went on to say that to read and listen to some of the comments you'd think training the Guard overseas was something new. "It isn't. We've been training Guard units overseas for years—in Central America and around the world—in 44 countries."

Asked about the safety of Michigan Guardsmen in Honduras, Adjutant General Vern Andrews said, "they are as safe in Honduras as in any of the other countries we've trained in around the world." He pointed out that more than 20,000 Army National Guard soldiers have trained in Central America in the past three years without a single incident, and that the host country will provide the security.

He also cited the humanitarian needs provided by the Guard's service there. U.S. medical personnel inoculate and treat natives and livestock in the region, while military engineering units build miles of badly needed roads. All of which, Andrews said, helps build good will with our Central American neighbors as well as provide meaningful and readiness training for our troops.

Following the series of day-long briefings in Panama, the group was flown to Palmerola Air Base in Central Honduras for another briefing by the commander of all U.S. troops in Honduras, before being transported in Army Huey helicopters to remote mountain training sites of Michigan Guardsmen.

Swooping in and out of makeshift landing zones in wilderness training areas, Michigan legislators experienced simulated battle field conditions, dined on MRE packs (Meal Ready to Eat), consisting of mostly dehydrated food which were designed to replace the familiar "C" and "K" rations used by our military for decades, and observed first hand the Guard troops from Alhambra's field artillery unit firing live shells at an unseen target over a mountain some six miles away.

During the shelling, almost as if it were pre-planned, the sunny skies gave way to a torrential downpour which added drama to the scene, as well as a few wet seats for the helicopter flight to the Honduran Capital of Tegucigalpa, clinching the Honduran tour with an evening reception and briefing on the country's current political and economic climate.

Uncle Lew from Lima Says:

DEAR MISTER EDITOR:

The news last week was somewhat short of comforting to Clem Webster. He told the fellows at the country store Saturday night that the more we stir the mess in the Philippines the worst it smells, but the most discouraging word came out of Washington as usual. Clem had come to the session with a clipping where the Internal Revenue had just sent out its first batch of refunds untouched by paper and pencil or even human hands.

According to the report, the returns were sent the way you would wire bail money three states away, and Clem said this is to clasp for comfort to what actual happens to taxes sent to Washington. Then the electronic numbers were checked by special trained computers and where refunds were due the computers made out the checks and mailed em. Clem said he had thought the situation up one side and down the other, and he was of a mind that computers have rose up and took over the IRS. He is worried because it's a known fact that the hands that hold the pursestrings run the world.

Democrat Clem said overthrow of IRS by computers would explain why the perposed Reagan budget wants all guns and no butter. Survival of the species is what it is, was Clem's words. Computers know that more computers are needed to handle the high tech weapons systems than farmers and ranchers can use working up inventories for bankrupt sales. And it must of been a teleprompter computer breakdown that caused the President to explain the Filipino election in such a way that all the President's men ain't been able to explain what he meant to say.

Farthermore, Clem went on, if the hands on the pursestrings

ain't human, so much the better for the IRS that don't even try to explain the human ways it draws money out of folks. Last year, Clem recalled, IRS humans first blamed computers but final admitted they shredded thousands of income tax forms accidental. Maybe they had been programmed by the computers to cut down the workload, Clem said, but whatever the reason if the computers are running the humans now you can bet they are bent on gitting even.

Republican Ed Doolittle said Clem's comment on the President's farm budget showed he had blown any fuses left in his head. The plain truth is, Ed declared, the Administration is trying to bring agriculture down easy. The new budget cuts farm spending 18 percent, Ed said, but the \$44.6 billion in it funds most of the support programs. With the Federal Government in debt \$2 trillion and climbing and with Government warehouses filled with farm surplus, what don't make sense is why it's doing as much as it is.

General speaking, the fellows sided with Clem on the computer overthrow idea, farm budget or no. Zeke Grubb said computer revenge is the only way to explain why the Treasury has lost billions supposed to be circulating. Humans might say the missing money is overseas, Zeke said, only because they figger if it was in piggy banks in this country in the same houses with all them back issues of National Geographic the weight would turn the world over.

The truth is, Zeke declared, bank computers are using the money to make \$250 million a year in interest while they hold up clearing our checks fer a month or more.

Yours truly,
Uncle Lew.

Now is the time to book your cruise.
SPECIAL SAVINGS NOW AVAILABLE!
475-8630 Call us Now 475-8639
Always Lowest Available Air Fares

AIRLINE TICKETING — CRUISES — AMTRAK
Corporate Accounts Welcome



ACCENT ON
TRAVEL LTD

Affiliated with Huron Valley Travel

There is No Charge for Our Service!
FREE TICKET DELIVERY

104 S. MAIN ST., CHELSEA, MICH. 48118
(Above Secretary of State office)

BUY-SELL-RENT-HIRE...
Classified Ads
DO IT BETTER

PALMER PUTS YOU IN THE DRIVER'S SEAT FOR

\$128⁸⁶

AFFORDABLE
PAYMENT PLAN
SPECIAL RATE 10.50%
PRICE INCLUDES
DESTINATION CHARGE



1986 ESCORT

FRONT WHEEL DRIVE HATCHBACK

*Affordable payment plan. 48 mo. lease. Total of payments: \$6,185.28 with approved credit. Pay only 1st mo. payment and \$150.00 refundable security deposit on delivery plus tax. Car can be purchased at end.

PALMER FALS

OFFICE: MON. AND TUES. 8:30 A.M. TH. 9:00 P.M., TUE., WED. AND FRI. 8:30 A.M. TH. 6:00 P.M., SAT. TH. 1 P.M.
SERVICE OPEN SATURDAYS TOO!
In Washtenaw County since April 15th, 1912
CHELSEA 475-1301

Here's Little Arthur Ray
He is 50 on this day.

At this picture please do stare
For Arthur Ray did have hair.



She has style, she has grace
She has the same smiling face.
Happy 50th we think its neat
For you are truly nice & sweet.

The Importance of Planning



It is only natural to put things off, but proper planning can spare a family traumatic decisions and financial burdens in the event of one's death. Pre-arranging a funeral may seem a difficult task, but there can be peace of mind for an individual who knows his or her wishes will be followed. For more information and guidance in funeral pre-arrangement . . . why not visit us or write for your FREE Pre-arrangement Booklet.

Please send me my copy of
"My Specific Requests"

Name _____
Address _____

Staffan-Mitchell

FUNERAL HOME

124 PARK ST.

PH. 475-1444

MEMBER BY INVITATION



NATIONAL SELECTED MORTICIANS

BRONZED & BEAUTIFUL BODIES...

Ricardo's

HAIR & TANNING SALON

MAIN ST. • CHELSEA • 475-1671

Modern Mothers Learn About Art Of Rug Hooking

The Feb. 11 meeting of Modern Mothers Child Study Club was a progressive dinner with the group meeting at the home of Debbie Peck for punch and hors d'oeuvres. The main course was served at the home of Pat Whitesall and the group moved on to Carol Zenz's home for dessert.

The club welcomed Ann Mann into its membership and exchanged valentine surprises.

On Feb. 23 Joan Esauades demonstrated the art of rug hooking at a meeting held at the home of Janet Alford.

Joan explained the history of rug hooking and displayed the beautiful rugs she has made over the past five years. Joan explained the tedious task of cutting each piece of wool, dyeing the wool and bundling it in preparation for the project. She then "hooked" the strands of wool into the frame-held burlap backing, demonstrating how the pattern is completed. It became clear why these beautiful works of art are indeed priceless treasures to their owners.

Refreshments were prepared and served by Debbie Arend and the evening ended after a short business meeting.

Subscribe today to The Standard

Senior Citizens Nutrition Program

Weeks of March 5-March 12

MENU

Wednesday, March 5—Cream of mushroom soup, ham and cheese on pumpkin, mayonnaise, carrot-pineapple salad, fruit juice, milk.

Thursday, March 6—Meatloaf and gravy, mashed potatoes, peas and carrots, whole wheat bread, tapioca with raisins, milk.

Friday, March 7—Tuna noodle casserole, buttered green beans, tossed salad, fresh orange, milk.

Monday, March 10—Chicken pie and gravy, mashed sweet potatoes, citrus salad, dessert, milk.

Tuesday, March 11—Fiesta steak, scalloped potatoes, buttered peas, French bread and butter, applesauce, milk.

Wednesday, March 12—Chop suey with vegetables, rice, orange and pineapple gelatin salad, granola bar, milk.

The first combination of black workers occurred when chimney sweepers in Charleston, S.C., refused to work unless their price scale was met. Rather than being a strike against employers, this was a protest against price controls in 1763, according to "Labor First in America," a publication of the U.S. Department of Labor.

ACTIVITIES

Wednesday, March 5—Sherry Reanick will register new volunteers today.

9:30 a.m.—Cards, break for lunch but play continues until 4 p.m.—pinochle; 4 and 6-handed euchre; also, dominoes and triominoes.

9:30 a.m.—Needlepoint, knitting and crocheting—individuals enjoy coffee hour while working on their needlework.

10:00 a.m.—Ceramics.
1:00 p.m.—Fitness.
1:00 p.m.—Bowling.

Thursday, March 6—9:00-11:00 a.m.—Needlework group meets to make lap robes, slippers and ditty bags for VA Hospital.

9:30 a.m.—Cards.
9:30 a.m.—Needlepoint, knitting and crocheting.
1:00 p.m.—Needlework, quilting.

1:00 p.m.—Kitchen band.
2:00 p.m.—Walking.

Friday, March 7—9:30 a.m.—Cards.
9:30 a.m.—Needlepoint, knitting and crocheting.
1:00 p.m.—Advisory Board.

Monday, March 10—9:30 a.m.—Cards.
9:30 a.m.—Needlepoint, knitting and crocheting.

9:30 a.m.—China painting.
10:30 a.m.—Wydows meeting.
1:00 p.m.—Stained glass.
1:00 p.m.—Bingo.

Tuesday, March 11—9:30 a.m.—Cards.
9:30 a.m.—Art class.
10:00 a.m.—Crafts.
10:30 a.m.—Progressive Euchre tournament with prizes.

Wednesday, March 12—Sherry Reanick, Retired Senior Volunteer Program, will register new volunteers today at the Nutrition Site.

9:30 a.m.—Cards.
9:30 a.m.—Needlepoint, knitting and crocheting.
10:00 a.m.—Ceramics.
1:00 p.m.—Fitness.
1:00 p.m.—Bowling.

Cultivating bacteria instead of trees and cotton plants to produce cellulose may one day lead to cheaper paper, clothing and medical supplies. National Wildlife magazine reports that a researcher at the University of Texas at Austin has discovered a strain of bacteria which produces cellulose requiring much less processing than wood pulp to produce paper.

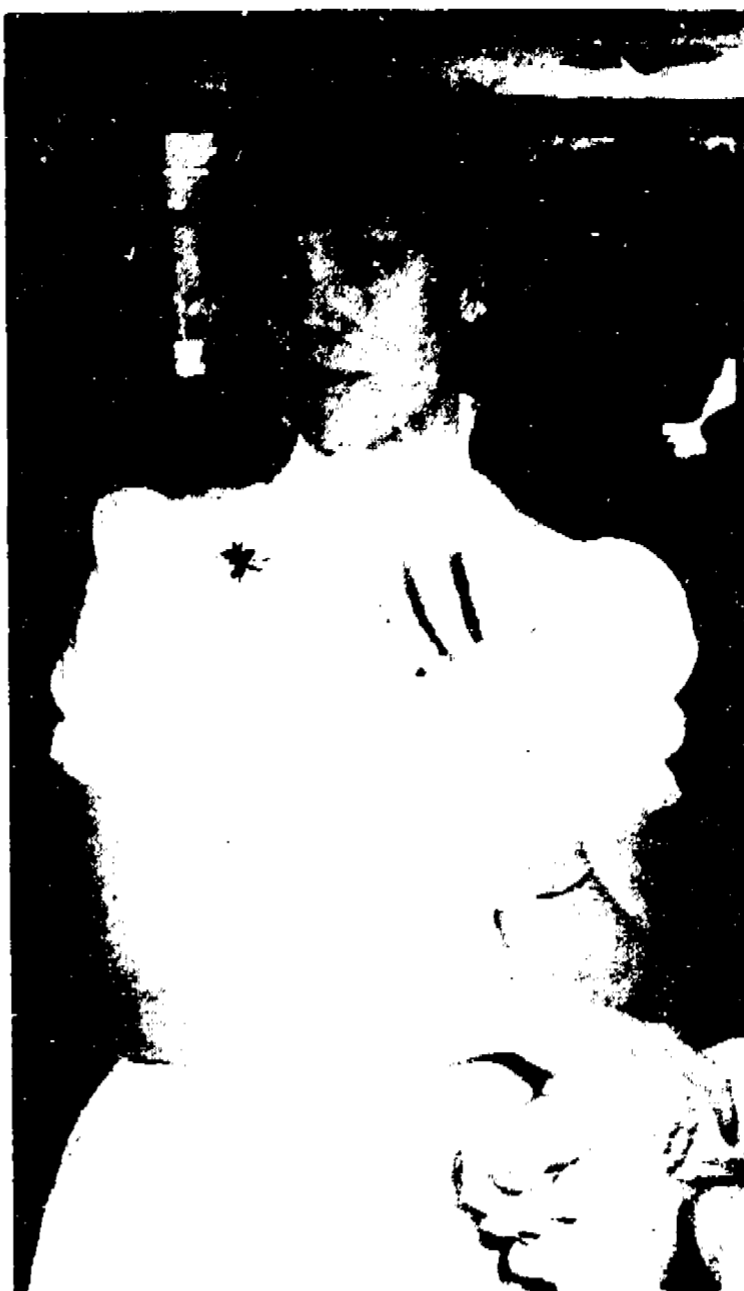

LITTLE MISS MUFFET prepares to take a swim at that nasty spider on her shoulder during last week's Winter Carnival at Chelsea High school. Michelle Kahl made a handsome Miss Muffet for Wednesday's Storybook Day, in which students dressed up like their favorite characters.

Child Study Club Members Hear of Life in England

Chelsea Child Study Club members were treated to an interesting and informative discussion on life in England at the Feb. 25 meeting.

Jean Cooper and Ann Mason introduced members to the areas they lived in before moving to Chelsea. They spoke of the differences and similarities between the two countries and passed out a quiz to demonstrate the language differences and provide a few facts about England.

The meeting was held at the home of Kay Redding.

The next meeting will be held March 31 at St. Paul United Church of Christ and the members will be introduced to the art of stenciling by Janet Alford.

Pasta Educational Class Offered By Extension Service

What food comes in shapes that mimic seashells, stars, bows, worms and Shirley Temple curls? There are so many varieties of this food that you can dine with a different one every day of the year.

The answer, of course, is pasta, ancient history to Italians, but newly re-discovered by Americans.

The Co-operative Extension Service will sponsor an educational program on Pasta, the Versatile Dish on March 11, from 7:30 to 9:30 p.m. at the County Service Center, 4133 Washtenaw. Extension programs are open to all regardless of race, color, creed, sex, handicap or national origin. This program is part of the monthly series, Corner on the Kitchen.

Peter DiLorenzi, restaurant consultant affiliated with Paesano's and Bella Ciao Trattoria restaurants, will demonstrate several varieties of easily prepared sauces that produce the classic dishes in the Italian cuisine.

Marion Prince, extension home economist, will talk about the nutritional contribution of pasta, why it need not mean extra pounds, and how it fulfills with latest dietary recommendations for more complex carbohydrates.

Reservations are required: call 973-9610. A \$3 fee for food for tasting may be paid at the door.

SOUNDINGS

A non-profit Center for Women

YES!

YOU CAN!

- Build self-confidence
- Overcome fears
- Find a job

If you are a separated, divorced, widowed woman

CALL 665-2606

JOIN OUR NEXT JOB PREPARATION PROGRAM

Beginning March 11

North Lake Co-Op Pre-School Offers Special Programs

North Lake Co-Op Pre-School will sponsor a series of "Sunshine Saturday" programs beginning March 22.

The programs are scheduled from 9:30 to 10:30 a.m. for two-through four-year-olds and their parents, and are intended to give the child and parent opportunities to "see and touch" the pre-school experience.

Art projects, games, educational toys, stories and music will make up the one-hour demonstration classes. Parents will have a chance to ask questions.

The programs will be held once a month through May. No fee is charged, but reservations are required. Call 475-3615.

Under the Occupational Safety and Health Act, employers have the general duty of providing their workers with employment and a place of employment free from recognized hazards to safety and health, and they must comply with OSHA standards, according to a Labor Department fact sheet.

Gregory Area Youth Completes Army Teletype Course

Army Private Ronald F. Lindquist, son of Floyd M. Lindquist of 19432 M-36, Gregory, and Marion D. Pettis of 411 Denver St., Lansing, has completed the Radio Teletypewriter Operator course at the U.S. Army Signal Center, Fort Gordon, Ga. The 14-week course provides soldiers with a working knowledge to install, operate and perform operator's maintenance on field radio teletypewriter sets. He is a 1982 graduate of Stockbridge High school.

Depot Restoration Funds Accumulate

(Continued from page one) responsible for keeping records of the money allocated to the service for various programs carried out in Washtenaw county. She wrote accounting reports to the state and county.

Since retiring from the co-operative extension service, Mrs. Chapman has worked for various groups including Faith in Action and Chelsea Area Transportation Service. She has also been active in St. Mary's Catholic church.

Happy St. Patrick's Day! Happy St. Patrick's Day!

YOUR BASIC ART & DRAFTING NEEDS

MADE - TO - ORDER

RUBBER STAMPS

Poster Board & Stencils

We Have Complete Stock of Cross, Bic, Pilot, Paper-Mate, Sanford, Pens and Markers.

COPYING SERVICE

Chelsea Office Supply

118 S. Main Ph. 475-3539 or 475-3542
Mon.-Fri. 9:30-5:30 Sat. 9:30-4:00

Yes, we have the newest figurines by Frances Hook



It's one of six new issues. It's hand painted in the soft pastels that are Frances Hook's hallmark. And it's now in stock.

Come in to see all Mrs. Hook's limited edition porcelains. They're serially numbered to 15,000 and produced exclusively by Roman, Inc.

Handful of Happiness, 6", \$36

WINANS JEWELRY

American Business Women Association Chelsea Chapter presents its

FIFTH ANNUAL Fashion Show & Salad Luncheon

Saturday, March 22nd

1:00 p.m.

Chelsea High School

Fashions by The Talbotts of Ann Arbor
Hairstyles and Make-up by Gemini
Door Prizes

Ticket Price \$6.00
All Proceeds Go Toward Scholarships

FOR RESERVATIONS

Mail this coupon by March 17 to:

ABWA

c/o 114 South Street
Chelsea, Michigan 48118

Name:

Address:

Number of tickets

\$ Amount Enclosed

Please make check payable to ABWA

winter sale

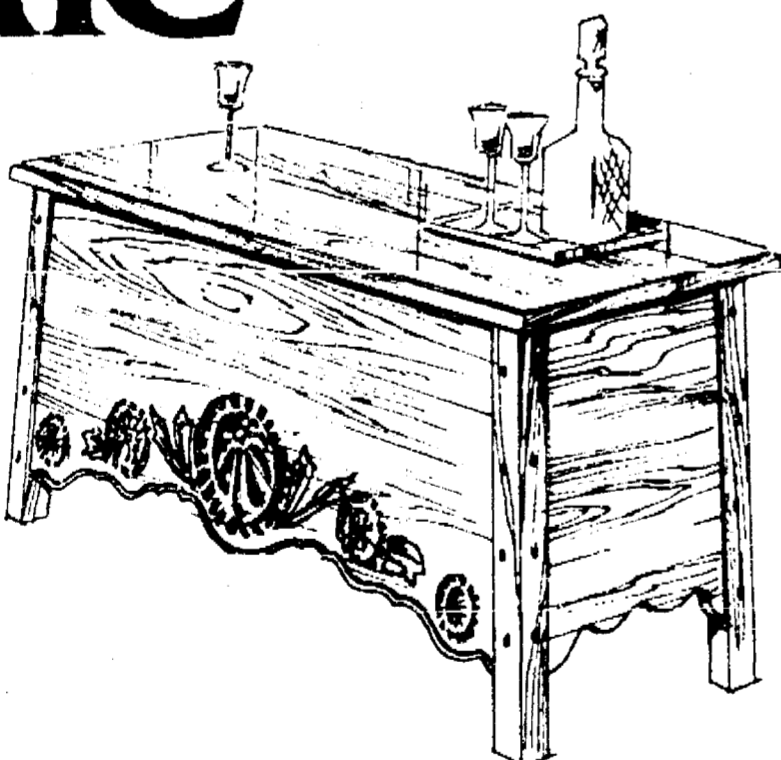

WHATEVER YOUR DECORATING DREAM, YOU CAN MAKE IT COME TRUE AND SAVE... BUT HURRY

SALE ENDS SATURDAY

The days are dwindling down to a precious few. If you want something beautiful for your home... and you want savings too, now is the time to act. Our interior experts will be happy to help you make your choices from the hundreds of catalogs, thousands of fabric swatches, coordinate wall coverings, carpeting and window treatments.

Merkel

HOME FURNISHINGS - CHELSEA

Open Monday and Thursday night until 8:30 p.m.

Phone 475-8621 or 1-800-482-3650

Pioneer Craft Fair Slated March 15

March 15, will find the 13th annual Pioneer Craft Fair taking place at Dexter High school. Hours will be from 10 a.m. to 4 p.m. Admission will be adults, \$1.50; grades 1-12, 50¢.

There will be many regular demonstrators among the 50 plus on hand to share their crafts with the public. A newcomer to the fair this year will be George Jull, demonstrating some of his very unusual basketry. John Covington, another newcomer, will share his talents in demonstrating the making of wooden weathervanes. Mr. Covington is a well known artisan in Texas. This will be his first appearance in Michigan, where he will attend several craft shows over the next few weeks.

On hand to share their crafts will be demonstrators of wood-working such as carvings, toys, whittling, etc. Country folk art will include dummy boards, animals, accessories and wood inlay. Jewelry making is always popular, as is the rug weaving and braiding.

This year persons attending the fair will be privileged to view the work of some very special people, the Hmong. If you are interested in needlework, such as quilting, this will be of special interest. This tribal needlecraft pa nadu (pronounced pond ow) survived the ravages of war in Laos during the 1960s. Communist cruelty in the 1970s and a desperate 12,000 mile journey to the United States in the 1980s.

Today this unique folk art, created by Southeast Asian mountain people called the Hmong, is kept alive by dedicated church groups. The church groups are preserving the craft, a combination of reverse

applique, applique and embroidery and using it to help the Hmong refugees become financially independent. Working without measuring tools of any sort, these talented people create breathtaking works combining complex geometric designs in reverse applique with stitches so fine they are practically invisible. As the children of the Hmong become Americanized, this art may become lost; therefore, any of their work will only increase in value.

Have you wondered what happens to the monies generated by this craft fair? It is used to defray the expenses of the Dexter Area Museum. One of only two money makers sponsored by the Dexter Historical Society during each year, it is a vital part of keeping the museum operating. This fair benefits not only the museum but the village as well since people stop and eat or shop in the various stores after visiting the fair.

Luncheon will be provided by the Dexter Heritage Guild. There will be a bake table, loaded with the items that we all look forward to purchasing. Cookies will also be for sale to nibble on while touring the fair.

Three door prizes will go home with some lucky persons at the close of the day. Mary Rush has donated one of her very popular corn husk dolls. John Covington has given a "Miss Liberty" wooden weather vane. The Iretons have donated one of their charming wooden trains. Tickets will be on sale during the fair.

Federal, state, county, and local governments operate over 2.7 million motor vehicles to provide services



THE CHELSEA BULLDOG has appeared in many forms over the years, but rarely as a block of ice. Three sophomores worked quickly in the bitter cold to produce everybody's favorite mascot for the ice sculpture contest, part of last week's

Winter Carnival at the high school. The team consisted of, from left, Kelly Kman, Tracy Modrzewski, Peggy Hamerschmidt, Andrea Worthing, Ada Tai, Kelly Stump, and Arlene Tai.

Letters to the Editor

To the Editor:

I find the following quote from Michigan writer Jim Harrison's poem, "Returning To Earth," a most appropriate response to Will Connolly's latest diatribe (2/26/86):

"O Faustus talks to himself, talks to himself, talks to himself, talks to himself, talks to himself, Faustus talks to himself, talks to himself."

Kay Wozniak.

Sgt. Susan Mathena
On Duty With Army
At Fort McNair

Army Sgt. Susan A. Mathena, daughter of Donna M. Branham of 12006 Jerusalem Rd., Chelsea, and Ronald J. Branham of 2048 Charlton, Ann Arbor, has arrived for duty with Headquarters, Installation Support Activity, Fort Lesley J. McNair, Washington.

Mathena, a personnel specialist, is a 1981 graduate of Chelsea High School.

Telephone your club news to 475-1371

JOHNSON, PARISHO
& CO., P. C.

Certified Public Accountants

Two locations to serve you:

CHELSEA OFFICE

107 1/2 S. Main Street

P.O. Box 251

Ph. 475-9640

ANN ARBOR OFFICE

400 E. Eisenhower Pkwy., Suite J

Ph. 663-4558

WE SERVICE

Personal - Corporate - Partnership - Farms

* ACCOUNTING

* TAX PREPARATION & CONSULTING

* FINANCIAL PLANNING

computer available through Intertec

To Mr. Hamilton,

Being thoroughly impressed by the writing skills you displayed so well in the Sports Notes in The Chelsea Standard last week, I would like to take this opportunity to inform you of a few things which you may not have been previously aware of.

In the first place, athletes' first responsibilities are to their studies; if they were not most sports fans would have nothing to watch because there would be few athletes, period, and fewer would be capable of being accepted to college, let alone eligible to participate in college athletics.

In addition to which, maybe if you had spent more time "studying Dickens and the Civil War" and trying to be an honors student in school you would have been able to find a better job. Since working for The Standard doesn't appear to be such a good one. That is if the writing you've displayed in the Sports Notes is the best The Standard is able to produce.

Furthermore, I would like to take this opportunity in "speaking" for the rest of The Standard readers, as well as for myself, to express my deepest sympathies for you in your present state of depression and to say I am truly sorry that our athletic abilities depress you so, for no one deserves such "Gloom, despair, -Deep dark depression," and, "excessive misery."

Finally, I cordially invite you personally to come up to the high school and "bang heads" at any time. Even though since I was not a member of a championship wrestling team, I may not be of your caliber.

Very sincerely,

Steve Wingrove

"One of the boys with...not enough footwork!" (Taken in reference to the Feb. 26, 1986 issue of The Chelsea Standard.)

Sheriff Schebil Heads Criminal Justice Assoc.

On Jan. 22, Sheriff Ronald Schebil was elected chairperson of the County's Criminal Justice Association. The Association boasts 21 members from all the local, state, and federal law enforcement and corrections agencies in Washtenaw county.

Schebil points out that the group's significance rests with the fact that the agency heads themselves are the ones who participate in the Association's activities. This makes it a "true" consolidation of Community Law Enforcement/Corrections policy makers, capable of taking appropriate action, when and where it is required, to benefit our many county communities. "With so many agencies of differing levels and concerns, it is an amazingly willing and viable group," remarked Schebil. "I intend to develop a prioritized agenda based on the Association's consensus, and focus on these joint issues one at a time. I'm sure we won't be lacking for activity."

Schebil used the opportunity of discussing the Association to point to other efforts of "integrated policy making," such as the Washtenaw County Policy Team (head of all the county departments) and the county's Human Service Committee, which have been quite successful at addressing issues of mutual concern. These are all groundbreaking efforts, and those of us who are involved to any degree have learned a great deal about effective resource allocations. In these kinds of efforts, Washtenaw county is easily the front runner in the state."

Give A

Gift Subscription to
The Chelsea Standard!

BUY - SELL - TRADE
NEW and USED

• GUITARS
• WIND INSTRUMENTS
J & L MUSIC

121 W. Main St.
Ann Arbor, MI
Ph. (313) 961-7388

Hours:
M-F 10 a.m.-6 p.m.
Sat. 10:30 a.m.-3:30



July 17, 18, 19 1986

The Chelsea Area Players will present "Camelot" at the Chelsea High School auditorium this summer.

The CAP is currently accepting applications for the following paid positions:

- Artistic Director
- Musical Director
- Choral Director
- Technical Director
- Choreographer
- Rehearsal Pianist
- Costumer

Please send resumes by March 31, 1986 to:

Pat Paulsell, Producer
11141 Boyce Road
Chelsea, MI 48118

For additional information or questions, call:
(313) 475-9818

THE UNIVERSITY OF MICHIGAN FAMILY PRACTICE CENTER AT CHELSEA

PRESENTS

ALLERGIES' CAUSES AND TREATMENT

WEDNESDAY,
MARCH 12

7 p.m.

DR. JAMES McLEAN ALLERGY SPECIALIST

This session will be held in the classroom at the Family Practice Center, 775 S. Main St., Chelsea. Pre-registration is requested by calling 763-7120.

A \$2 fee is payable at the door.

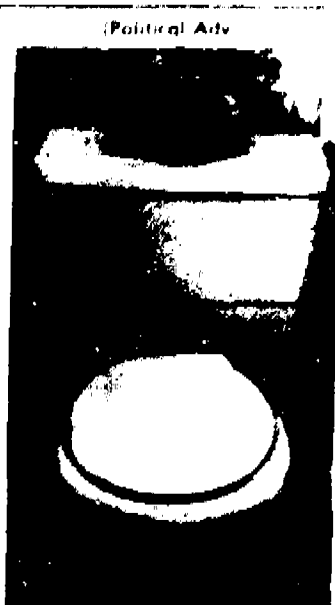

Flushed with joy!

SURE, we're for the SEWER!

A decent and legal waste water system is a regional public health issue but the sewer bond decision next Monday is solely in the hands of registered voters living in the village. And so we say, to those who are privileged to cast a ballot March 10, vote YES for the future of Chelsea land.

EARLY SEWER BOND ENDORSERS INCLUDE:

Jerry Ashby
Jerry Benjiman
Nancy Benjiman
Bill Bott
Richard Borton
Rosaleen Borton
Sandra Brown
Walter Brown
Pat Clemons
Tom Clemons
Marion Connelly
Will Connelly
Susan Davis
Tom Davis
Douglas Denison
Marsha Denison
Art Dils
Ruth Dils
Jack Dunn
Nancy Dunn
Arnold Fahrner
Norman Fahrner
Ann Feeney
Michael Feeney
Carol Ghent
Jim Ghent
George Heydlauff
Bob Hodder
Daphne Hodder
Joyce Johnson
Sam Johnson
Boots Kaercher
Dave Kaercher
Chuck Lancaster
Helen Lancaster
Judy McArthur
Warren McArthur
Ann Merkel
Jack Merkel
Mary Ann Merkel
Tim Merkel
Carolyn Monier
Rick Monier
Bill Nuffer
Donna Palmer
George Palmer
Herman Radloff
Margaret Radloff
James Rapai
Laura Rapai
Sally Ticknor
Rendell
Eileen Salyer
Marvin Salyer
Audrey Satterthwaite
Jerry Satterthwaite
Dale Schumann
Janette Tobin
Marty Tobin
Dennis Turner
Sandy Turner
Fritz Weber
Friedelle Winans
George Winans
Jack Winans
Jeanette Winans

VOTE X YES

FOR SEWAGE

BONDS

Do you have PMS?

Recent research indicates that pre-menstrual syndrome may be the most common medical condition in the world. Forty percent of all women suffer from it occasionally, and ten percent of them have such a serious combination of symptoms that they require medical treatment.

What is PMS?

PMS is a hormone disorder that originates in the brain, not in the reproductive organs, so it can affect women of all ages. Symptoms include headaches, fatigue, depression, anxiety, eating binges, and mood swings, but the symptoms can be as diverse as women themselves. The common denominator and the key to diagnosis is the cyclical occurrence of the symptoms.

What is The Michigan PMS Program?

The Michigan PMS Program is part of the new Women's Health Center at Chelsea Community

Hospital. At The Michigan PMS Program, you will never be told that there is nothing wrong with you or that your symptoms are your fault. Your symptoms will be carefully evaluated, and an individualized treatment program will be designed to relieve your specific condition.

Contact The Michigan PMS Program for more information at (313) 475-1311, ext. 196. The Women's Health Center would like to know about your interests and needs for future services. Call us with your ideas and suggestions.

Conveniently located at I-94 & M52, 15 miles west of Ann Arbor.



Women's Health Center
Chelsea Community Hospital
775 South Main Street
Chelsea, MI 48118 1399
(313) 475-1311 ext. 196

A VIEW from the CLOCK TOWER

By Will Connelly

SAVE \$5 MILLION OR TOSS IT DOWN THE SEWER?

Our family home on McKinley Rd. is just a short distance north of the village limits. Recently surveyors have been hard at work in the cornfield across the road, evidently plotting (or plotting) a subdivision. So I do not believe all this stuff about Chelsea remaining within its present boundaries for 20 years. I may become a resident of the village within five years and that is why I wish I could vote in the important sewer bond issue on the ballot next Monday.

Part of my viewpoint on the Chelsea sewer issue is rooted in 14 years of service as public relations counsel, writer and editor for the National Sanitation Foundation. They happen to have a testing laboratory here in Chelsea, but more important, NSF is one of the nation's most prestigious agencies in the field of wastewater treatment.

Even though I am not a registered Chelsea Village voter, I am going to write today from this viewpoint because that is how I feel.

Our village is facing a legal, economic and public health crisis. We've got to rebuild our sewerage system at a cost of \$2 million now or pay as much as \$7 million later. We are dumping millions of gallons of raw, untreated sewage into the Huron River system, an unsanitary practice which has been declared against the law by the federal government (enforced by the EPA) and the State of Michigan (enforced by the DNR).

Our municipal sewage treatment system is so old, so undersized, so out of date, that we dump 200,000 gallons of raw sewage on each of about 45 days a year into Letts Creek. Raw sewage means the untreated contents of our toilets, garbage disposers, laundry machines and industries. We send this stuff straight downstream to Dexter, Ann Arbor, Ypsilanti and Lake Erie. These are the 45 days when we have a fairly heavy rain but there are other periods when our aging sewers and treatment plants have been severely overloaded. We have been forced to discharge millions of gallons of partially treated sewage into the water system of our region.

Chelsea, like thousands of other communities populated by decent, responsible citizens, has been unaware of the extent of its guilt in water pollution. Much time and money has been wasted because we have not been properly informed about our responsibilities under the Federal Clean Water Act which was passed in 1972. The government has been patient and generous in helping communities such as ours to comply with the law. For the planning alone, Chelsea has been given a grant of \$155,000. This has paid the funding of plans for an expanded, modernized sewer system that will cost about \$4.5 million. That estimate is the result of a study made by a qualified national engineering firm and a parallel study made by the EPA.

The estimate may not be entirely accurate. There may be cost overruns as unexpected problems are encountered. There may be savings as economies appear. Give or take differences of five to ten percent, the essence of the problem today is this: We can lose millions by delaying or obstructing the project, or we can pay \$4.5 million if we vote YES to the bond issue next Monday—the government will pick up 55 percent (\$2.5 million) of the 4.5 million dollar bill while we pay 45 percent, or \$2 million.

By voting YES to the bond issue, we will borrow our two million probably with 15-year bonds. Based on a current interest rate on municipal bonds of 9 percent, your YES vote will cost you about 56 cents a day during the life of the bonds. The payments of principal and interest may either be in the form of millage tax increases or sewerage charges.

What if you decide, "Nuts to all this," and you mark the ballot NO?

If enough other people say NO, so that the issue is defeated, we will not only be in non-compliance with the Federal Clean Water Act, we will be in defiance of it. We will then be liable to multimillion dollar water pollution lawsuits by Dexter, Ann Arbor, Ypsilanti or any downstream community. We can become in contempt of court, or convicted under the Clean Water Act, where a federal judge is entitled to fine Chelsea \$2,500 a day until the new waste treatment plant is in operation. This \$2,500 per day is the minimum daily fine under the Clean Water Act. If we then decide to comply with the law, and it takes two years to get the plant into operation, the NO votes on our March 10 bonding issue will have cost us five million dollars. HOW? The \$2,500 a day fines will add up to \$1.8 million. There will be a demand for repayment of the \$155,000 for the plans we rejected. There will be the withdrawal of the \$2.5 million in federal sharing funds. Construction costs will have gone up by eight to ten percent. Bond interests may have risen to 12 or 14 percent.

The voter who voted NO to save something like 56 cents a day is more likely to wind up paying \$1.39 a day for the 15 years for a personal or family total of \$7,600.

As for the registered voter who decides on March 10 that it's too much bother to go to the polls, it's about as bright as stuffing his or her purse full of money and then tossing it out of the car window on the way down the street.

I sure wish I was entitled to go to the polls Monday and vote YES for the sewer bond issue. I hope it passes by a generous margin, but would still feel good if the final tally turned out to be 250 to 249.



RAGGEDY ANN AND ANDY were on hand last week at Chelsea High school for Storybook Day, part of the 1986 Winter Carnival sponsored by the student council. Students dressed up as characters from nursery rhymes, fairy tales, and

history. Each day of the week-long carnival had a different dress theme. Raggedy Ann was played by Charan Street, right, and Melanie Flanagan took the part of Andy.

Seniors, Freshmen Were Winter Carnival Winners

Chelsea High school's annual Winter Carnival ended last week with the seniors and freshmen tying for first, the sophomores coming in second, and the juniors coming in third.

The week's events included a snowball toss, a volleyball game, and an ice sculpting contest. The students showed their pep by dressing according to the day's themes. Monday was Sweets Day, Tuesday was Bum Day, Wednesday 50's and 60's Day, Thursday Storybook Day, and Friday was Blue and Gold.

The week ended with a pep rally, featuring air bands, the basketball game against Pinckney, and a Blue and Gold dance. The 1986 Winter Carnival King was crowned at the game. This year's winner was junior Curtis Heard. His escort, Michelle Kuhl, is also a junior.

Winter Carnival chairpersons

were junior Elizabeth Maurer and senior Gary Johnson.

The first state legislation prohibiting discrimination in employment on the basis of race, creed or color was the Ives-Quinn Act in New York in 1945, according to "Labor Firsts in America," a publication of the U.S. Department of Labor.

**ZOA'S
LOG CABIN LUNCH**
6714 Oak Lake Rd., Waterloo
**OPENING
Fri., March 14th**
Featuring
All-You-Can-Eat Ocean Perch
Every Friday

Do You Know This Man?

And you STILL let him fill
your prescriptions?



**Happy 50th
Dad!**

**LORDY, LORDY
LOOK WHO'S 40!**



We love ya
Marilyn
Kim,
April, Mike,
Anita,
Michael (Hoh Bendeckol)
Jayma



The first federal bureau to attempt to ease labor-related racial tensions caused by blacks leaving the South was the Division of Negro Economics, in the Department of Labor in 1918, according to "Labor Firsts in America," a publication of the U.S. Department of Labor.

**LICENSED BUILDER
STEVE KRULL
CONSTRUCTION
COMPANY**
• Repairs
• Additions
• Remodeling • New Building • Drywall
• Painting • Wallpapering • Free estimates
475-3179

**CHANNEL
MASTER
SATELLITE**
Sales & Installation
Check out low prices!
PRICED FROM \$900
FINANCING AVAILABLE
**LOY'S
TV CENTER**
Ph. 769-0198

Please Notify Us of
Any Change in Address

(Political Adv.)
**ELECT
CHARLES RITTER
VILLAGE PRESIDENT
MARCH 10, 1986**
SUPPORT DENNIS PITSCH - GARY BENTLEY
ROSEMARY HANCOCK
(Paid for by committee to elect Charles Ritter, Charles Ritter, Chairman.)

This Week's Thought

By
DONALD A. COLE

Nearly every one at one time or another has been caught in a horrible storm while driving a car. There were times when your windshield wiper could hardly clear your window to give you a clear view of the road. At such times the yellow and white lines on the road were certainly helpful. Without them you probably would not have been able to continue driving. The yellow and white lines kept you out of trouble and protected your safety.

There is a parallel here that can be drawn for use in our day by day living. Safety lines have been given to us and no one can dispute it. The lines are safety guides and common sense should tell us how important they are. Yet, some people continually ignore them, sadly and foolishly.

The basic guides are in the Bible such as the Beatitudes, the Lord's Prayer and of course the all important Ten Commandments. Is it not true that if we follow these white lines carefully, we would avoid many ditches of difficulty in our daily living?

COLE-BURGHARDT FUNERAL CHAPEL

214 E. Middle St., Chelsea Ph. 475-1551

**MICHAEL W. BUSH
C.P.A., P.C.**
CERTIFIED PUBLIC ACCOUNTANT
2004 Main St., Boston
Ph. 426-3045
Accounting, Tax & Consulting
Services
Personal, Business, Farm,
Corporations
Monday-Friday, 9 a.m. - 6 p.m.
Evening & Saturday appointments available

SEE THE
AUTO LOAN
SPECIALISTS
FOR A
RIDE!



Financing for new and used cars,
and light trucks is available.
Take a hike on down, an Auto
Loan is waiting for you!

**CSB CHELSEA
STATE
BANK**
Member F.D.I.C.

Branch Office 1010 S. Main Phone 475-1355 Main Office 305 S. Main

COMMUNITY CALENDAR

Monday—

Chelsea Recreation Council 7 p.m., second Monday of the month. Village Council chambers.

Chelsea Substance Abuse Task Force—second and fourth Mondays, 7 p.m., Kresge House.

Chelsea Kiwanis Club meets every Monday, 6:30 p.m. at Chelsea Community Hospital.

Parent-Teacher South meets the second Monday of each month in the South School Library at 7:15 p.m.

Chelsea School Board meets the first and third Mondays of each month, 8 p.m., in the Board Room.

Chelsea Lionses, second Monday of each month at the Meeting Room in the Citizens Trust on M-52, Chelsea, at 7:30 p.m. Call 475-1791 for information.

Parents Anonymous Group, Chelsea, a self-help group for abusive or potentially abusive parents, Mondays, 7-8 p.m. Call 475-9176 for information.

Lima Township Board meets the first Monday of each month at 8 p.m., Lima Township Hall.

Toughlove Parents Support Group—For parents troubled by their teen-agers' behavior in school, in the family, with drugs and alcohol, or with the law. 7:30 p.m. Mondays St. Joseph Hospital, 5301 E. Huron River Dr. Education Center, Classroom 8. Information: Sue Thomas, 971-0047, or Gale Cobb, 998-4781.

Chelsea Area Historical Society, Monday, March 10 at 7:30 p.m. at the Crippen Building, 725 W. Middle St. on the grounds of the apartments of the Chelsea Methodist Retirement Home. Richard Ashley of Dexter, member of the Huron Valley Railroad Society and Ann Arbor Model Railroad Club will speak on the History of the Railroads and show models.

Tuesday—

Chelsea Village Council, first and third Tuesdays of each month.

Chelsea Area Jaycees, second Tuesday of each month at Chelsea Community Hospital. Open to men and women from ages 18 through 36. For more information call Tim Merkel, 475-3272.

Sylvan Township Board regular meetings, first Tuesday of each month, 7 p.m., Sylvan Township Hall, 112 W. Middle St.

American Business Women's Association 6:30 p.m. at the Chelsea Hospital fourth Tuesday of each month. Call 475-1707 for information.

Lima Township Planning Commission, third Tuesday of each month, 8 p.m., Lima Township Hall.

Lions Club, first and third Tuesday of every month, 6:45 p.m., at Chelsea Community Hospital. Ph. 475-7324 or write P.O. Box 121, Chelsea.

Chelsea Rod and Gun Club regular meeting, second Tuesday of each month at the clubhouse, Lingane Rd.

Chelsea Rebekah Lodge No. 130 meets the first and third Tuesday of each month, at 7:30 p.m.

Chelsea Communications Club, fourth Tuesday of each month, 8 p.m., Chelsea Lanes basement meeting room.

Woman's Club of Chelsea, Tuesday, March 11, 8 p.m., at McKim Memorial Library. Program: "Art of Lithophaning."

Wednesday—

VFW Post 4075 meeting second Wednesday of month, 7:30 p.m. VFW Hall, 105 N. Main.

OES, first Wednesday following the first Tuesday of the month at the Masonic Temple, 113 W. Middle at 7:30 p.m.

Wednesday, March 12, Support group meeting for family members of people with Alzheimer's Disease, at St. Clare's church, 2300 Packard Rd., Ann Arbor, 7:30 to 9 p.m. Call 682-6536 for more information.

Support Group for Relatives of Alzheimer's patients, Wednesday, March 19, 10 to 12 noon, at Turner Geriatric Center, 1010 Wall St., Ann Arbor. For information, call 764-2566.

Lima Extension, Wednesday, March 12, at 10:45 a.m., at Merkel's store, basement department. Program: "Home Decorating."

OES Past Masters dinner and meeting at Senior Citizens site at North school, 11:45 a.m., Wednesday, March 12. Reservations must be made by March 10. Ph. 475-1779 or 475-1141. If schools are closed meeting will be cancelled.

Thursday—

Chelsea Rod and Gun Club Auxiliary regular meeting, second Thursday of each month, 7:30 p.m., clubhouse, Lingane Rd.

Chelsea Area Players Board meeting second Thursday of each month, 7:30 p.m., at Citizens Trust meeting room. For more information call 475-3029.

American Legion Post No. 31 General meeting the first Thursday of each month at the post home, Cavanaugh Lake.

New Beginning, Grief Group first and third Thursday each month, 7:30-9 p.m., Family Practice Center, 775 S. Main St., Chelsea.

Knights of Columbus Women's Auxiliary, second Thursday of each month, 8 p.m. at K. of C. Hall, 20750 Old US-12.

Chelsea Community Farm Bureau, Thursday, March 13, at the home of Mr. and Mrs. Leon Sanderson on Notten Rd., 7:30 p.m. Pot-Luck.

Washtenaw Area of Retired School Personnel (WARSP), Thursday, March 6, at the Holiday Inn, West Bank, 2900 Jackson Rd., Ann Arbor. Business meeting at 10:30 a.m., followed by a luncheon at 12 noon. Elaine Ray Connell will speak on "Health Risk Appraisal."

Friday—

Senior Citizens meet third Friday of every month, pot-luck dinner, games and cards, 8 p.m. at Senior Citizens Activities Center at North school.

Toastmasters International, each Friday in the Woodlands Room at Chelsea Community Hospital at 12 p.m. for information call Judy Peak, 475-1311, ext. 311.

LaLeche League meeting Tuesday, March 11, 7:30 p.m., Emmanuel UCC, 324 W. Main, Manchester. Topic: "The Art of Breastfeeding and Overcoming Difficulties." Group leader, Marsha Chartrand, 498-4831.

Saturday—

Washtenaw County Historical Society, slide show on "Rural Architecture in Washtenaw County," 2:30 p.m., Sunday, March 9, at Ann Arbor American Legion Home, 1035 S. Main, Ann Arbor.

Misc. Notices—

North Lake Pre-School, located in Chelsea, is taking enrollment for the 1986-1987 school year for 3- and 4-year-old sessions for 3-4 days per week. We offer co-op, non-enroll, and non-participating options. For further information call Jan Roberts, 475-3615.

Drop-In Service, the Children's Center at Chelsea Community Hospital, 475-1311, ext. 405 or 406.

Parent to Parent Program: in-home, friendly, visiting support system for families with children. Call 475-3365, ask for Jo Ann.

Parents Without Partners, support group for single parents. Youth activities, social events, discussion groups. For membership information, call Polly N. at 971-3626.

Home Meals Service, Chelsea. Meals served daily to elderly or disabled. Cost per meal, \$2.25 for those able to pay. Interested parties call Ann Peeney, 425-1463, or Joyce Manley, 475-2788.

Chelsea Social Service, 475-1351, 2nd floor of Village Offices. Thursdays, 10 to 4, or if an emergency need at other times, call Linda at 475-7405 or Jackie at 475-1925.

Sexual assault counseling for victim, family, friend. Assault Crisis Center, 40009 Washtenaw, Ann Arbor, 994-1616, no charge.

FIA Community Center, open Mon.-Fri. for free services: food, clothing and financial assistance.

Star Warren on Dean's Honor List at Jackson Comm. College

Star Warren, daughter of Mr. and Mrs. Andy Brown of Grass Lake has been placed on the Dean's List for academic excellence at Jackson Community College. Star is a 1988 graduate of Chelsea High school and a 1982 graduate of the Practical Nursing Program at Jackson Community College. She is currently enrolled in the Associate Degree Nursing Program and will graduate April 30.

Star is presently working in the Cardiac care unit, Foote Memorial Hospital, Jackson, and is the winner of the Presidential Scholarship given by Foote Memorial.

The first organization of white workers to advocate the creation of black labor unions and to allow blacks to attend its annual meetings was the National Labor Union in 1869, according to "Labor Firsts in America."

JUST REMINISCING

Items taken from the files of The Chelsea Standard

14 Years Ago . . .

(Continued from page two)

tions on the occasion of your birthday," the card read. "Mrs. Nixon joins me in extending best wishes that health and happiness may always be yours." At the top of the card was the presidential seal. Spaulding still doesn't know how the president found out about his birthday. "But it'll come out soon," he says.

24 Years Ago . . .

Thursday, March 1, 1962—

At the Kiwanis Club "pay-off" dinner the losers for the annual Travel Series ticket sales entertained the winners. The winners, Jim Daniels' team of William Freeman, James Liebeck, William Rademacher, William Collins, A. S. Penhalligon, George Palmer, Harold Jones, Charles Cameron and George Doe, ate T-bone steak and the losers ate spaghetti.

Entertaining musicians were P. G. "Slider" Schauble, Jr.; Lou "Licorice Stick" Allen; Wally "Hot Lips" Wood; Mac "Molasses" McClure; Bill "Big Bang" Rich; and Loring "Bongo" Bates. "Miss" Edwin (a?) Greenleaf, demonstrated the Twist, the newest dance craze which Judge Chandler Rogers seemed to "catch on fast" to; Don Turner demonstrated the "Mexican Hat Dance" and Ralph Guenther played his saxophone while his losing team performed.

Three outstanding 4-H members were honored at the annual Washtenaw county livestock banquet attended by 300 persons. Richard Haist for his outstanding projects in beef; Mary Sue Gordon, sheep; and Gene Girbach from Saline for swine.

Chelsea village clerk George Winans and police chief John Palmer joined yesterday in what they described as "another warning" against unscrupulous encyclopedia salesmen. To avoid spending several hundred dollars for future editions, residents were urged to ask to see the salesman's permit issued by the village, with the signature of George Winans.

The Chelsea Post Office has received a stamp issue commemorating the first orbital flight of a United States astronaut.

Astronaut John Glenn's flight is recorded on a blue and yellow four-cent stamp issued simultaneously with the completion of the flight.

34 Years Ago . . .

Thursday, March 6, 1952—

The 1952 Red Cross drive for funds got underway here Monday. Mrs. John Fischer, who is heading the campaign as chairman for the third consecutive year, said she was hopeful people in the community would make it easy for the volunteer block workers by having their contributions ready when the block workers call.

Chelsea upset Saline to the tune of 49-46 before a capacity crowd last Friday night. Thus put the Bulldogs in the second place in the Huron League standings because Dundee edged out Lincoln Consolidated by a tight 22-21 score to tie Saline for first place. Bob White led the Bulldog attack with 20 points, while Dick Merkel

dumped in 11 and Joe Greenwood sank 9.

Extensive damage resulted when fire of undetermined origin broke out in the Jack Joseph residence on Madison St. while the family was away. The fire was discovered by Mac Packard, a neighbor, who turned in the alarm at 8:30 p.m. The entire inside of the living room, together with the furniture, curtains and other furnishings, was burned out.

Three men were elected to serve as members of the board of education during the consolidation of the Pleasant Lake Primary School District No. 1, March 3, at Freedom Town Hall: Roy Bihlmeyer, of the former Kuebler school district, moderator; Nathan Albor, of Silver Lake district, treasurer; and Alton Horning, of Pleasant Lake, trustee.

Features throughout the week at the Sylvan Theatre are "Indian Uprising" with George Montgomery; "Joan of Arc" starring Ingrid Bergman and Jose Ferrer, and "Love Star" starring Clark Gable, Ava Gardner, Broderick Crawford and Lionel Barrymore.

GIRL SCOUTS

BROWNIE TROOP 67—

Our Brownie Troop has been busy. We went to the U. of M. Museum of Natural History. We have been studying and helping our feathered friends. We made bird feeders and stenciled plaques. We also went camping with our sister troop No. 719. We have been selling Girl Scout cookies, too.

Erin Armstrong, scribe.

The University of Michigan School of Dentistry is now accepting Complete Denture Patients

Cost of a set of Dentures - \$200

For information call 763-3363

FISH DINNER THURSDAY, MARCH 6

Serving Starts at 5 p.m.

ST. ANDREW'S CHURCH DEOR

Adults: \$4.50

Children: \$2.50

Presented by the Ann Arbor Figure Skating Club



VETERANS ICE ARENA 761-7240

Wed., March 7 - 7:30 p.m.
Sat., March 8 - 7:30 p.m.
Sun., March 9 - 2:30 p.m.

TICKETS: \$4.00 Advance \$4.50 At Door
STUDENT NIGHT FRIDAY: \$3.00 Advance \$3.50 At Door

Sponsored by the USFSA

MELODY ONICE

His Irish eyes were smiling but look who is laughing now. The "baby" of the Class of '53 is now part of the "Over The Hill Gang"!

Come on in and wish the "Old Pharmacist"

DANIEL JOSEPH MURPHY

HAPPY 50th BIRTHDAY on March 10



From All Your Faithful, Hard Working Employees

The Chelsea Standard

Save 50% March Sale

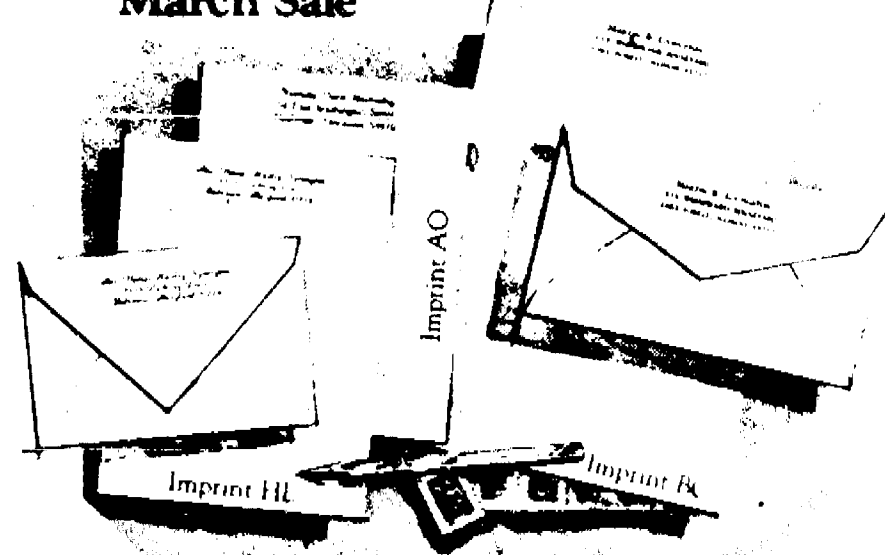

Rytex Antique Vellum Stationery

10.95

regularly \$22

The subtle landmark pattern in this handsome paper dates back to the beginning of papermaking when handmade sheets were placed on latticed racks to dry in the sun. Today Antique Vellum still bears this handworked touch, refined for use with modern pen or typewriter. Select from luxury shades of white, pale blue or soft grey paper in princess (5 1/2 x) or monarch (7 1/4 x

10 7/8") sizes. Choice of imprints shown (HL, AO, BC) in deep blue or dark grey ink. Gift boxed, 100 princess sheets and 100 envelopes or 80 monarch sheets and 80 envelopes.

Suggestion: 50 extra, unprinted sheets for second pages . . . \$4.00 with order.

THE CHELSEA STANDARD

300 N. MAIN ST., CHELSEA, MICH. 48118

Please send _____ Boxes ANTIQUE VELLUM on sale for \$10.95 a box. Include: 1 (check) 50 extra, unprinted sheets for \$4.00. Please Add 4% Michigan Sales Tax.

Imprint Name _____

Address _____

City, State, Zip _____

Check paper choice, imprint style and ink color
Princess size: 1 White (3500) 1 Blue (3550) 1 Grey (3560)
Monarch size: 1 White (3600) 1 Blue (3650) 1 Grey (3660)
Imprint style: 1 HL 1 AO 1 BC Ink color: 1 Blue 1 Grey

★-ANN ARBOR

HOME & LEISURE LIVING SHOW

★ OUTSTANDING EXHIBITS ON HOME REMODELING NEW HOMES BATHS & KITCHENS ENERGY SAVING IDEAS LANDSCAPING INTERIOR DESIGN FURNITURE WATERPROOF HOT TUBS AND MANY OTHER EXCITING LEISURE LIVING IDEAS

MARCH 7-9, 1986

in the UM Track & Tennis Building on State Street and Hoover Street

FREE ADMISSION

FREE ADMISSION

With a SPECIAL SECTION of SAILBOATS • POWERBOATS • R.V.'s

SHOW TIMES: Fri. 3-9 p.m., Sat. 10 a.m.-9 p.m., Sun. 10 a.m.-6 p.m.

DRAINS and SEWERS CLEANED ELECTRICALLY

SINKS
SUMPS
TOILETS



PROMPT SERVICE

FLOOR
DRAINS

MAIN
LINES

STORM
SEWERS

SEPTIC TANKS-Cleaned, Installed, Repaired
DRAINFIELD & OTHER EXCAVATING

• RESIDENTIAL • COMMERCIAL • INDUSTRIAL

BOLLINGER SANITATION SERVICE

PHONE (313) 475-2097



THE CHELSEA EXPRESS was the theme of the freshmen class entry into the ice sculpture contest last week during Winter Carnival at Chelsea High School. The team had to fight with

snow that wouldn't pack, and bitter winds. In the back row, from left, are Anna Flisak, Mindy Ryan, and Scott Salzman. In the front, from left, are Maria Kattala and Laura Unterbrink.

Ann Arbor Symphony Band Offering Concert

On Saturday March 9, the Ann Arbor Symphony Band under the direction of Victor Bordo will present a special concert, a March Concert of Marches. The concert will be at 3 p.m. in Pioneer High School's Schreiner Auditorium.

The program, consisting of marches from all over the world, will appeal to people of all ages. Military marches, ceremonial marches, and marches celebrating various holidays will be performed, including a variation of one of the greatest marches, "The Stars and Stripes Forever," composed by John Philip Sousa.

Other selections include: "Three Revolutionary Marches," Smetana; "Alla Marcia," Sibelius; "Guadalcanal March," Richard Rogers; "Coronation

March," Tchaikovsky; "Country Band March," Charles Ives; "Valdres," Hanssen; "The Circus Bee," Fillmore; "El Bersaglieri March," Boccalari; plus much more.

Parents of children who play instruments in the school program are encouraged to attend with their children. The concert is free.

CHS Class of '81 Plans for Reunion

Members of the Chelsea High School class of '81 are asked to call Rob Schulte, 475-8750, to help plan and set the date and meeting place for a class reunion.

Hospital Prepares To Face Possible Area Disasters

Chelsea Community Hospital serves an important role as a health care facility in the communities it serves. In the event of a natural or other type of disaster individual and families from the surrounding county or counties involved will most likely come to the hospital to receive necessary medical treatment or triage. This makes preparedness on the part of the hospital essential to the health and safety of the county.

Disasters such as tornadoes, fires, flooding or accidents are among those to which the hospital must be prepared to respond. To do this, the hospital has declared Feb. 14-March 14 Disaster Awareness Month. Staff from all areas and departments of the hospital are participating in voluntary "awareness quizzes" and other activities to raise awareness of those steps necessary in responding quickly and efficiently to a disaster.

Emergency services, communications, transportation and the movement of patients and staff in a disaster are being reviewed and rehearsed.

The thought of any type of disaster occurring is not something one likes to think about. Yet in such an event, it is good to know that Chelsea Community Hospital is prepared.



WHEN THE LAST SNOW IS GONE the roof will be inspected and the repainting of the depot—starting again from the bare wood—will

begin. Funds are available for beginning of construction season in April.



Venus, the second planet from the Sun, is the only one that rotates in a direction opposite to its orbiting motion.

USDA Cautions Participants In Dairy Termination Program

Dairy farmers who anticipate submitting a bid to participate in the recently enacted milk production termination program should be advised that changes in the size and composition of their dairy herds may effect their eligibility for the program, warns Milton Hertz, acting administrator of USDA's Agricultural Stabilization and Conservation Service.

The Food Security Act of 1985 provides that participants in the program give information on the size and composition of their dairy herds during a base period and the size and composition of their dairy herds at the time they submit a bid.

Under the program, producers may enter into contracts with the government by submitting bids to dispose of their dairy herds and terminate any interest they have in the production of milk. Producers who submit acceptable bids and who meet program requirements will receive payments from the USDA.



The first practical commercial typewriter was invented by the American Christopher Latham Sholes and two associates in 1867.

H&R BLOCK and Jane Walker

\$2,245

"Couldn't have done it without you!"

This year we're pledged to finding more Americans the biggest tax refund they have coming. What can we find for you?

H&R BLOCK
WHERE MORE AMERICANS FIND A BIGGER REFUND.



103 S. MAIN



Open Monday through Saturday, 9-6. Phone 475-2752
OPEN TODAY - APPOINTMENTS AVAILABLE

The Wolverine **76** Auto/Truck Plaza

is now offering

**2 LARGE EGGS, TOAST
& COFFEE for only --**

99¢

(Served Any Time, Any Day, Now Thru April 1st)

Also in Our Restaurant:

Beginning Saturday, March 8th
and every Saturday after that
from 11 a.m. to 8 p.m.

**ALL-YOU-CAN-EAT
SPAGHETTI**

Served with meat sauce, garlic bread,
tossed salad and beverage

FOR ONLY **\$2.99**

**We're looking for
a few
good employees**

We offer full-time schedules,
good wages, excellent benefits,
and great working conditions.

Apply Anytime, day or night!

**The Wolverine Auto/Truck Plaza
is truly a surprise!**

In Our Gift Shop:

**HUGE SALE
DAKOTA JEANS
\$13⁹⁹ 1 pr. 2 pr. \$20⁰⁰**

The Area's Largest Selection
of Electronics

**CR-20V AM/FM
IN-DASH CASSETTE**

With a pair of 6x9 3-way 200-watt speakers
Reg. \$119.95 NOW **\$44⁹⁵**

Or Sold Individually:
RADIO \$28⁹⁵ - SPEAKERS \$19⁹⁵

COMING SOON — CARRY-OUT CHICKEN!

I-94 & BAKER RD., DEXTER - Ph. 426-3951

Michigan's Finest Auto/Truck Facility

Open 24 Hours
7 Days A Week



CHelsea SENIOR KELLY FLETCHER takes the role of a specialist for one of her fellow students at the Huron Valley Beauty Academy. Kelly is having a mask applied. The academy, set up by the South and West Washtenaw Consortium, gives students 1,200 hours of instruction over two years in everything from facials to permanents. Students also earn 3½ credit hours a year.



CHelsea JUNIOR AME KEURZEL shampoos the hair of a real customer as part of her training at the Huron Valley Beauty Academy. Keurzel is one of three Chelsea High school girls enrolled in the academy, which is owned and operated by the Southwestern Washtenaw Consortium. Keurzel will attend the school for two years, including this summer, and will be eligible to take the state licensing exam upon graduating. It's all part of the consortium's vocational education program.

Cosmetology Course Offered By Consortium

Every weekday morning, six girls from Chelsea and Dexter High schools go to Ann Arbor to learn how to work on hair and nails.

The students are part of a revamped program by the South and West Washtenaw Consortium, along with Ann Arbor public schools, that is designed to give the young ladies (boys are welcome, but none have signed up as far) a complete education in cosmetology. When they complete the two-year course, they'll be ready to take the licensing exam given by the Michigan State Board of Cosmetology. Many of the graduates will eventually own businesses.

The two-year course, for students at Dexter, Chelsea, Manchester, Saline and Milan High schools, and Ann Arbor high schools, takes a big commitment on the part of the students. They spend three and a half hours each day at the school, called the Huron Valley Beauty Academy, for two full years, including summer.

Chelsea students enrolled include Cris Hiltz, Ame Keurzel and Kelly Fletcher. Dexter students are Jennifer Ledwidge, Lisa Farabaugh and Billie Laraway.

"We have an elaborate screening process," said Dave Mieras, director of the South and West Washtenaw Consortium. "We take a very close look at a student's past attendance and discipline record. We also want students whose parents will be

supportive since many of the girls have to come a long way every day to class."

The school is unusual in that it is wholly owned and operated by the consortium. Until this year, the consortium operated on contracts with private cosmetology schools in Ann Arbor to provide the service.

"We had a lot of problems with that arrangement," Mieras said. "We became very concerned about the curriculum, and we wanted to make sure the school maintained a qualified staff."

The school is located in a 4,000-square-foot storefront on W. Stadium Blvd. near Liberty Rd., behind Farmer Jack's supermarket. It was intentionally located in a shopping center rather than in one of the schools for business reasons. Few people think to go to a public school for a permanent.

The school offers a complete line of cut-rate services, from body waves to manicures. A senior student performs the work, supervised by one of the instructors. Eventually, Mieras hopes the walk-in business will subsidize the storefront rent and utilities, or about 40 percent of the cost of the school.

Students pay nothing. It is treated just like any other vocational education class. All equipment, such as blow dryers, curling irons, and even a personal mannequin, is provided.

The training is rigorous. Students have an hour or more of "theory" work, followed by

hands-on practice of techniques. They have to wash for 100 hours before they can work on anyone other than a classmate or their mannequin. They receive grades, just like students in any other class.

The course is good for three and a half credit hours a year. It provides a total of 1,200 hours of instruction.

"If a student were to try to buy this education on her own it would cost anywhere from \$2,000-\$3,000," Mieras said.

The school's staff is headed by Michelle Brunoch, who moved to Ann Arbor from Traverse City. She is assisted by Jody Gienahl, another instructor, and Cynthia Cramer, an assistant.

There are 45 girls in the program, and Mieras said the school has a capacity of 80.

The first organization of black workers was the American League of Colored Laborers, located in New York City in 1888, according to "Labor First in America," a publication of the U. S. Department of Labor.

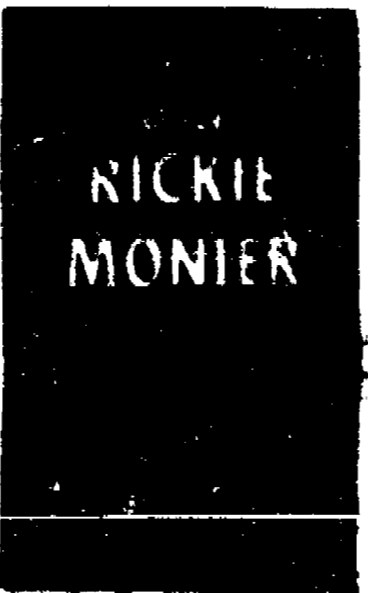

NICKIE MONIER

MARGIE'S UPHOLSTERY

FREE ESTIMATES

- Large Selection of Materials
- Upholstery Supplies
- Repair Service
- Pick-Up and Delivery Available

MARJORIE SMITH
Ph. 1 (317) 536-4230
Call collect between 5 a.m. to 6 p.m. Monday thru Saturday
6245 Brooklyn Rd., Napoleon

FINAL CLEARANCE SALE

PENDLETON SHIRTS
FLANNEL SHIRT JACS
DUOFOLD UNDERWEAR
THERMAL UNDERWEAR

ALL 1/2 OFF

All Jockey Underwear 20% Off
All London Fog Coats & Jackets 30% Off

STRIETER'S MEN'S WEAR

Since 1914

Evangelist Team Will Appear at Mt. Hope Bible Church

Evangelists Mark Yates, Kelly Semensig and wife Lois, will be appearing at Mt. Hope Bible church at 12004 Trist Rd., March 12-18 in a ministry entitled "Old Time Bible and Brass."

The hymns and songs to be presented are of past years. These old songs call for Christian commitment, encourage the heart, give hope for the future, and call for sinners to come to Christ, according to pastor Ken Bilshor-row.

Services are scheduled at 7 p.m. Monday through Saturday and a 11 a.m. on Sunday.

Law Offices DONALD H. KENNEY
general practice

Family law, business & corporate, probate & wills, trials

3238 Broad Street
Dexter 426-4424

Wheel Horse Power

ONLY \$1999 SAVE \$200
with 36" r.d. mower

FEATURES INCLUDE:
8 HP Kohler engine • 8-speed Uni-Drive™ transaxle • No-tool Tach-a-matic™ hitch system • Manual attachment lever • Structural steel frame • Pinion & sector steering • Sealed beam headlights • Cast-iron front axle • Greasable spindles

Model 308-8

8 different models and horsepower ON SALE AT SPECIAL PRE-SEASON PRICES Put one on lay-away now!

GAMBLES
110 N. Main Chelsea 475-7472

Open Daily 9:30 to 5:30
Open Monday & Friday 8:30 to 5:30

The IRA Hotline

Tax Benefits at your Fingertips

Introducing the IRA Hotline, a special telephone service dedicated to assist busy people like you in opening an Individual Retirement Account at Citizens Trust.

By calling 994 5555, Ext. IRA during regular business hours, an IRA Representative will answer your questions about fixed and floating rate individual retirement accounts and assist you in completing an IRA application over the phone. It's that easy.

And, your annual contributions and interest earnings are tax-deferred until retirement. So, you'll enjoy tax benefits now and additional financial security later.

Call Citizens Trust and ask for our IRA Hotline. Our solution to a very taxing problem is just a phone call away.

All individual retirement accounts are subject to substantial interest and tax penalties for early withdrawal.

CitizenTrust
Member FDIC

ANN ARBOR • AUGUSTA TOWNSHIP • BRIGHTON • CHELSEA • LODI TOWNSHIP • SALINE

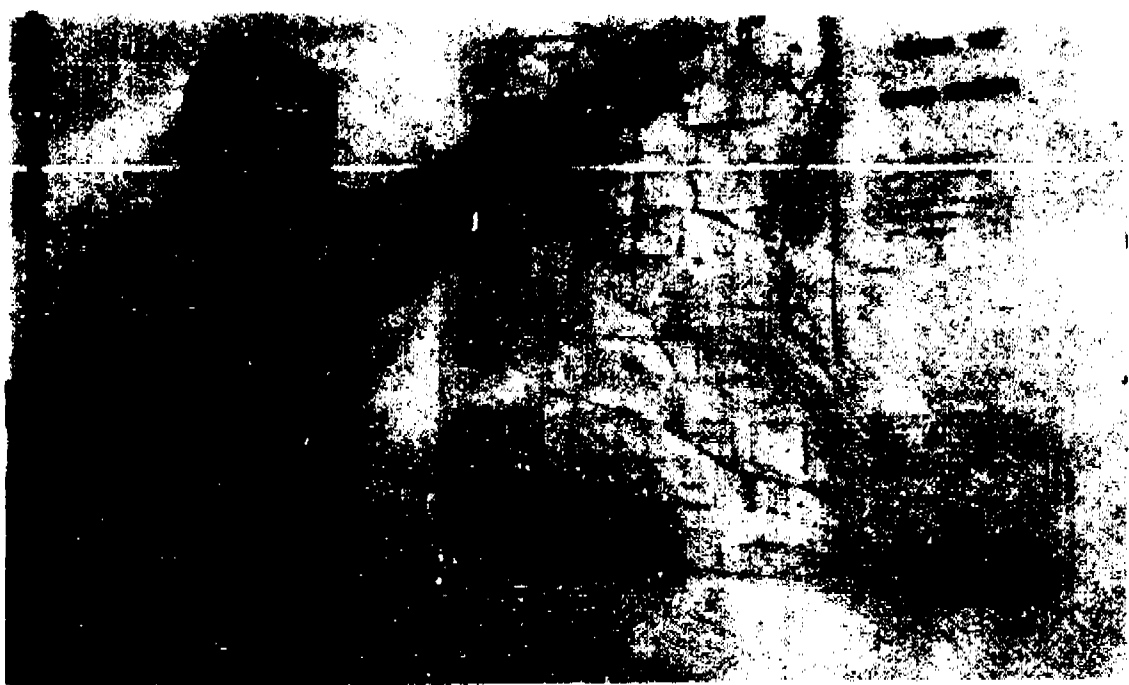

DEXTER TOWNSHIP SUPERVISOR Jim Drolett, shown before the zoning map in Dexter Township Hall, explained the township board adopted a new fee structure at their Jan. 21 meeting, responding to complaints from citizens who said they had followed procedures set down for new or additional construction on their property, but realized they paid the same fees as other citizens who proceeded with construction without filing in advance for proper permits. When it was discovered the second group improperly began

their construction, they filed AC (after construction had been either started or completed) and the result was they paid the same amount in fees as those who had filed in advance of the work being started. They felt this was unfair, they said. Drolett explained the township board agreed the complaints were justified and took action to amend the fee structure to make it easier for the people who seek permits or hearings with the zoning board after beginning construction.

Dexter Township Revamps Zoning Permit Fee Structure

Dexter township board members took action at their regular meeting, Jan. 21, to revamp the fee structure for citizens requesting zoning permits and/or hearings before the township zoning board, a step preparatory to requesting a building permit from the county building inspector.

Supervisor Jim Drolett explained the board had received several complaints from township citizens who felt other people who ignored the procedure to file for zoning permits before beginning construction had filed later, but were not required to pay any penalty amount. Instead, those people really paid the same amount as those who followed the proper procedures, some complaints related.

The township board sought to correct this situation by adopting the new fee structure, Drolett said. Under the new rate structure, those applying for a zoning permit in advance of beginning new or additional construction on their property will be charged \$50, while those who seek a zoning permit after construction has begun will be charged \$200.

The fee for requesting a hearing before the township zoning board of appeals will be \$50 for those who place their request prior to beginning construction, but for the people who request a hearing with the zoning board of appeals after their construction starts, the fee will be \$200.

Section 10.02 of Article 10 from the township zoning ordinance states: "No building or other structure, including farm buildings and structures, shall be erected, moved, added to, or structurally altered unless a building permit has been issued therefor by the building inspector. No building permit shall be issued by the building inspector except in conformity with this ordinance, unless he receives a written order from the board of appeals in the form of an administrative review or variance as provided by this ordinance."

The section further states, "Plans submitted in application shall contain information necessary for determining conformity with this ordinance."

Dexter township is one of the faster growing townships in Washtenaw county, with new construction a major item in the growth of the area. Recent statistics published in the report from the Washtenaw County Planning Commission indicate Dexter township will gain from 2,000-3,000 people by the year 2000. Total population of the township is now listed in the 2,000-4,999 category.

Anyone wondering whether or not they need a zoning permit or a hearing before the zoning board may call Dexter township zoning inspector Merritt Homburg at 475-7448. If residents own a non-conforming lot (and there are many non-conforming lots in the township), a variance will probably be needed. Again, the zoning inspector will be able to answer any questions and save residents some dollars.

At the Dec. 17 board meeting, Robert H. Burns of Portage Lake was appointed "night inspector" by the township board. The board took the action to free Homburg for other duties of the zoning inspector's office.



SHOW AND TELL in Sherri Plank's North school kindergarten class included a colt, horse and sheep owned by the Powers family of Chelsea. The three-week old colt was the hit of the show, as was the one-week old lamb (not pictured). In the front row, from left, are

Kathy Powers, Jared Powers and Lindsay Powers. In the back row are Joshua Powers, Jean-Pierre Monfleur, Tim Rickerman, Sarah Edman, Ned Powers, Jesse Roberts, John Carter and Karen Pieper.

Questions Arise Over Use of Weed Killer in Hi-Land Lake

Concern over a long range effect of treating the waters of Hi-Land Lake with chemicals to eliminate or at least control the unusual growth of eurasian water milfoil in the lake prompted members of the Portage and Bear Lakes Owners Association to invite officials of the Hi-Land Lake Association to attend the meeting of the PBOA.

as reported in their recent newsletter.

Vi Scott and Bob Robey, president of the Hi-Land Lake Association, attended the meeting as well as William Krauss, president of the firm selected to apply the chemicals.

PBOA directors also invited to the meeting Dr. Wally Fusilier, water scientist from Water Resource Consultants, Ellen Scavia, executive director of the Huron River Watershed Council, Bobby Lawrence from the Washtenaw County Cooperative Extension office and Dexter township supervisor Jim Drolett, hoping for an exchange of information on the matter.

Hi-Land Lake residents are faced with a problem of heavy weed growth in their lake. Ellen Scavia told The Chelsea Standard this week that eurasian milfoil is a weed highly resistant to many of the chemicals ordinarily used to control weeds. "When certain chemicals are applied, other weeds may be destroyed—but eurasian milfoil is characterized

by a system of dense roots which are very difficult to destroy," she said. Apparently 2-4D is one of the few chemicals capable of eradicating eurasian milfoil, even temporarily.

Only certain procedures and specific chemicals are allowed in Michigan lakes and streams by the Michigan Department of Natural Resources, and Margaret Hala, aquatic biologist with the Inland Lakes Management Unit, Division of Land Resource Programs, explained early this week to The Chelsea Standard that no request for permit has yet been received by either the Hi-Land Lake Association or Krauss' firm, Aquatic Management Services, which the Hi-Land Lake people explained would be the applicator.

"No permits are ever issued before March 1," related Ms. Hein. In seeking a permit to treat Michigan waters with chemicals, she explained the prospective applicator must indicate the amount of chemical or chemicals, place of treatment

and a host of additional information. The DNR considers each application on an individual basis, she added.

She felt the chemicals suggested to control the eurasian milfoil would not be contrary to the guidelines of the DNR, but did confirm that the frequency of treatment might go beyond a single application (and usually multiple treatments were allowed during the year).

A report listing actual treatment date and amounts of chemical(s) used is required by the DNR from the applicator, she indicated.

Addressing concerns of the PBOA members, Frank L. Braun, president of the group, said in a letter dated Jan. 20 and sent to Howard Wandell, who heads the DNR Inland Lake Management Unit in Lansing. "We are concerned about the use of 2-4D to control eurasian water milfoil in Hi-Land Lake, located in Livingston county. We have been assured by the applicator,

Continued on page 13.

McCALLA FEEDS, INC.

PHONE 313-475-8133

12875 OLD US-12

CHELSEA, MICH.

Wayne PET FOODS

You Are Invited to Our 25th

ANNIVERSARY DAY SATURDAY, MARCH 8th

PANCAKES & SAUSAGE LUNCHEON 10 a.m. to 2 p.m. - DOOR PRIZES

— Ralph and Ken McCalla

Save \$2.00 on Purchase of Wayne Dog Foods

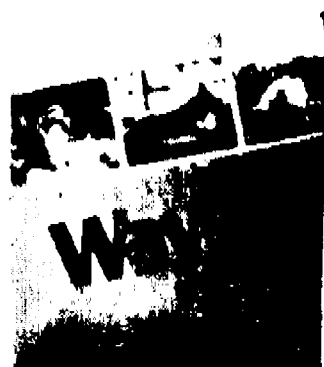

50 lbs.
SALE PRICE
\$13.00
Reg. \$15.00

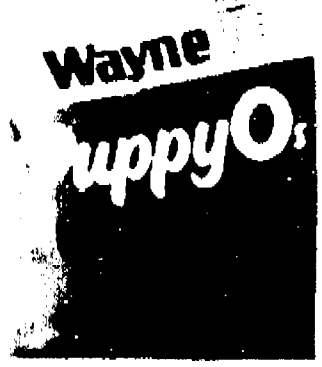

40 lbs.
SALE PRICE
\$11.99
Reg. \$13.99

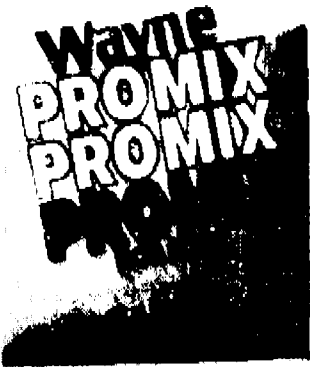

50 lbs.
SALE PRICE
\$10.60
Reg. \$12.60

Wise Buy of the Month



MARCH

Chelsea Hardware

110 S. Main St., Chelsea

Ph. 475-1121

WISE BUY

15.85
TUBULAR DEADLOCKS

1" bolt with hardened steel insert and rotary cylinder collars. Double cylinder with optional composite keyway available.

SALE PRICE **\$8.99**

99¢
WINDSHIELD WASHER SOLVENT

Keep a supply on hand so that you drive with safety.

SALE PRICE
89¢

10.10
ROLLER MOP

Just push on handle, rollers wring sponge automatically. Special cellulose sponge stays soft, last long.

SALE PRICE
\$5.99

1.79
FUZZY GLOVES

Our most popular work glove. Warm and comfortable. #4284

SALE PRICE
\$1.19

36.49
HOUSEHOLD STEPLADDER

5 ft. stepladder with extruded one-piece top. Double-angle bracing on bottom step. #365

SALE PRICE
\$26.49

SPORTS

Bulldog Cagers Lose To Pinckney on 3-Point Play in Final Seconds

A three-point play by forward Steve Black with two seconds to go gave the Pinckney Pirates a dramatic 54-53 come-from-behind victory over the sliding Chelsea Bulldogs last Friday in the Chelsea gym.

The Pirates never led until that final free throw.

The loss gave the Pirates and Bulldogs identical 2-10 marks in Southeastern Conference play, a dead-heat for last place. Pinckney's only league victories came at the expense of the Bulldogs.

In other Chelsea action last week, the Bulldogs lost a non-conference match to Dearborn, 71-45, in Dearborn.

"We just didn't play very well, and it didn't really matter who was on the floor," said Chelsea coach Rahn Rosentreter of the Pinckney game. "We should never have been in a position to lose at the end of the game."

The Bulldogs played inspired basketball for the first few minutes, jumping out to a quick 8-0 lead. But five turnovers, of all varieties, wrapped around a field goal by Dan Bellus, put Pinckney right back in the game at 18-7. That set the trend of the game. Good basketball followed by sloppy play. By the end of the first quarter, Chelsea led 14-7. They stretched the lead to 10 points by half-time, 29-19.

Pinckney began the third quarter with a three point play, off a steal, by Rob Henr. The Pirates went on to close the lead to three points by the middle of the quarter, 31-28, before falling behind by seven points at the end of the period, 40-33.

A free throw by Mike Merkel on a technical foul put the Bulldogs up by 10 points, 51-41, in the middle of the fourth quarter. After that it all began to fall apart.

Turnovers plagued the Dogs the rest of the way. They committed 12 for the quarter and three in the final 1:40. Although Chelsea ended with a respectable 65 percent free throw shooting on the night, they failed to make any in their last three one-and-one situations, including one with 19 seconds left and the Bulldogs ahead 53-51. The combination was too much to overcome.

The loss spoiled "the best game of the year," by Chelsea forward Mark Bareis, Rosentreter said. Bareis had 26 points on 13-16 free throw shooting, and 19 rebounds, eight of them offensive.

Chelsea shot a reasonable percentage from the floor for the night, 18-45, or 40 percent. A substantial rebound edge went to the Bulldogs as well, 34-20.

"I don't know if we ever really got into an offensive set in the second half," Rosentreter said. "In the last three or four games, we've haven't been able to do much in the second half, especially the third quarter."

Other Chelsea scorers included Ken Martin, nine points, John Jedele, seven points, Bellus, five points, Todd Starkey and Ray Spencer, two points, and Merkel, one point.

The Dearborn game was "a mirror image," of the Pinckney game, Rosentreter said.

Chelsea again took a quick lead, 22-16, with two minutes to go in the first half, before the collapse began. By the end of the

third quarter the Bulldogs were down 52-32.

Shooting told the story. Chelsea hit only 6-31 in the second half, while Dearborn was 30-30.

"If there was anyone I would compare them to it would be Saline," Rosentreter said. "They were big and strong, and they completely took away our inside game."

Harvey and Jedele, who split time at center, didn't score a point between them. Bareis was held to an anemic five points, way below his average.

"Our rebounding was pathetic," Rosentreter said. "That was especially true on the

offensive boards. They packed the zone in and we could never get inside."

Martin and Bellus managed to hit their jumpers for 18 and 17 points, respectively. Production fell off dramatically afterward, though, as Matt Bohlander had three points, and Starkey scored two.

The Bulldogs were scheduled to open district tournament play last night at Jackson Lumen Christi against Dexter. They would play Brooklyn Columbia Central game if they get by the Draughts.

Chelsea ended the regular season with a 7-13 over-all mark.

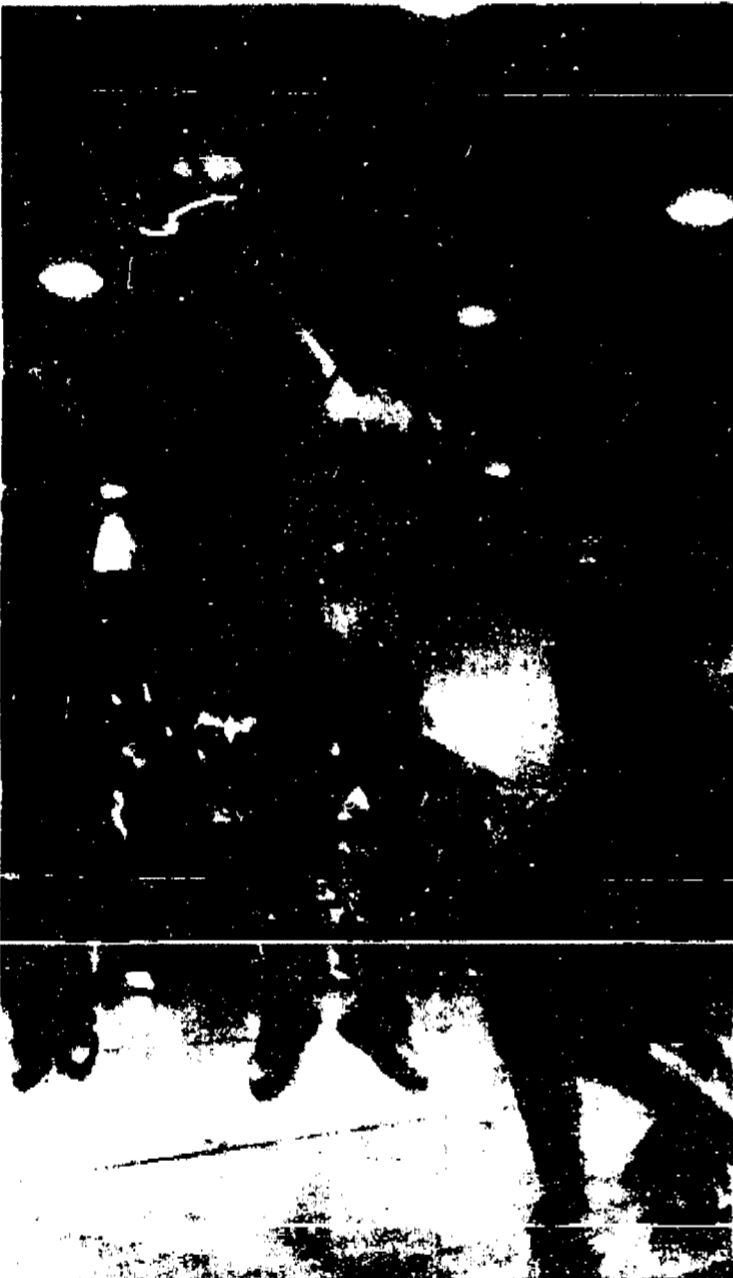

CENTER JOHN JEDELE goes up strong for two points during last Friday's loss to the Pinckney Pirates. Jedele scored seven points on the night, although the Bulldogs lost their final home game, 54-53, at the buzzer.



TRYING TO FIND THE OPEN MAN is Chelsea senior forward Dan Bellus, while Pinckney center Steve Oestreich holds his position. Bellus scored five points on the night, and the Bulldogs lost their sixth straight game, and second in a row to the Pirates, 54-53.

All-Conference Honors Awarded Basketball Players

Mark Bareis and Ken Martin of Chelsea, and Eric Meistrup and Kyle Menard of Dexter were given post-season honors by the Southeastern Conference basketball coaches.

Meistrup, a senior guard, made the all-conference first team, along with Lincoln's Joe Ross, Bill Eaddy of Milan, and Mark Pearsall and John Anderson of Saline.

Bareis was named to the second team, along with John Hartley of Tecumseh, Pat Connor of Saline, Ernest Walker of Milan, and Jesse Broome of Lincoln.

Both Martin and Menard made the honorable mention teams.



PETE HANNA, left, finished sixth in the class B state wrestling meet in Charlotte last week-end. Pete wrestled in an extremely difficult 119-pound division.

Pete Hanna 6th in State Tournament

Chelsea senior Pete Hanna took sixth place in the class B state wrestling meet in Charlotte last week-end.

Hanna, at 119 pounds, won his first two matches on Friday, before losing a tough 3-2 decision to the eventual state champion in the semi-finals on Saturday.

"I understand exactly how Pete felt about losing that match because I did exactly the same thing my sophomore year in high school," said Chelsea coach Kerry Kargel. "That semi-final match is the key to the whole thing, and it tends to grind you down and wear you out. Pete put everything into it and was completely drained afterward. If Pete had won that match he would have had a good shot at being state champion since the boy who beat him pinned his opponent in the finals."

That semi-final opponent was

Jimmie White, of Muskegon Orchard View. White escaped in the last 17 seconds to pull out the match.

On Friday, Hanna pinned Pat McQuire of Centerline, and won a 2-0 decision over Gene Sharp of Grand Rapids Northview.

After Saturday's semi-final match with White, Hanna lost his next match to Dave Beck of Hillsdale, 12-7, a guy who has beaten him several times this year. In his third match of the day he lost to Conn Ellison of Fenton, 15-7.

"You have to be a wrestler and you have to be someone who's had a lot of competition to know what it's like to lose in the semi-finals," Kargel said.

"It's just so heart-breaking to come back. I thought Pete might have trouble with Beck because he put everything in that semi-final match. But it's a real honor to finish in the top six."

Frosh Cagers Close Season at 5-13 Mark

Chelsea's freshman basketball team started their final week by losing a one-point 48 to 47 decision to Tecumseh Monday at the Chelsea High school.

Leading 13 to 10 at the half, the Bulldogs didn't handle Tecumseh's press well in the third quarter and fell behind, 32 to 25, entering the final eight minutes.

Tecumseh scored first increasing their lead to nine then Chelsea went to work, scoring 22 points in a hectic fourth quarter that had the fans cheering till the very end.

"We played very good defense in the first half allowing them only 10 points," stated coach Dave Quiter, "but then we didn't handle their press in the third quarter and gave up 22 points. As they have done all year the kids didn't give up and we came back in the fourth quarter and nearly

pulled it off. Having three starters foul out didn't seem to bother us in that quarter as everybody contributed."

John Collins led Chelsea scorers with 18 points, Dave White had 10, Jeff Marshall 8, Dave Adams 5, Larry Nix 4 and Loren Keezer 2.

Jeff Marshall helped Chelsea to a 47 to 31 rebounding edge over the taller Indians with 12 boards. John Collins and Dave White each had nine with Loren Keezer pulling down seven.

Hampering the effort was the high total of turnovers, 30, by the Bulldogs, their highest total of the year.

In their second game in two days the freshmen lost to East Lansing's "B" squad by a 64 to 49 margin in a game played Tuesday.

(Continued on page 13)

JV Cagers Drop Final 2 Contests

Chelsea JV basketball team dropped its final two games of the season last week, one a double-overtime loss to Dearborn on Tuesday, 60-57, and the other a 54-46 loss to the Pinckney Pirates in Friday's final home game.

The Bulldogs had their chances to win both games, according to Chelsea coach Ted Hendricks.

In the Dearborn defeat, the Bulldogs came back from a three-point third quarter deficit to send the game into overtime. Both teams scored four points in the first OT, knotting the score at 54. But poor Chelsea shooting in the second overtime cinched the game for the host team. The Bulldogs made 3-10 shots in overtime.

"I was probably never more upset during the season than I was with this game," Hendricks said.

"At one time in the fourth quarter we took the ball down seven straight times, didn't execute our offense, and didn't score a single point. If we had scored on any of those possessions, we would have won the game."

Hendricks' starting line-up featured several second-teamers. That strategy didn't make much difference in the outcome since the score was tied at half-time at 27.

Chelsea lost the game despite a whopping 37-21 rebound advantage, including 15 offensive rebounds. They also shot 42 percent from the field.

Matt Steinhauer scored a game-high 26 points. Clay Hurd finished in double figures with 12 points, Matt Monroe had five, and Greg Houghton, Tim Anderson, Kevan Planigan and Junior

Morseau all scored two.

"We lost the Pinckney game in just about the same way we lost the Dearborn game," Hendricks said. "We seem to play in spurts, and there's not a lot of consistency."

Twenty-nine Chelsea turnovers was the main culprit in the loss. Chelsea lost the ball 11 times in the first quarter alone, enroute to

(Continued on page 12)

When you're in business, buy the best...

The new GUARDIAN POLICY for MICHIGAN BUSINESSES

Now the right combination of coverages you need for your business is available in one policy - the Business Guardian from Farm Bureau Mutual Insurance Company of Michigan. It provides customized protection for stores, offices and apartment buildings with features like: liability coverages up to \$1 million; no insurance limits for loss of earnings or rent for up to 12 months; automatic insurance amount increases to cover seasonal inventory fluctuations; and an unlimited insurance amount on building glass.

If you're in business in Michigan, find out how the Business Guardian can help you. Call your Farm Bureau Insurance agent today. **FARM BUREAU INSURANCE GROUP**

Making your future a little more predictable



DAVE ROWE
121 S. Main, Chelsea, Mich. 48118
(313) 475-9184

Laura Anderson Playing Softball This Year for MSU

Laura Anderson, daughter of Richard and Josephine Anderson, will be playing softball for Michigan State University this spring. She played third base on Chelsea's 1985 State Championship team.

The Spartan team has been lifting weights, running and working out since October. Since winter term, their workouts have stepped up to twice a day. They will be going to Florida during their spring break and playing several games there before the regular season starts April 2.

Laura is looking forward to playing against former Chelsea pitchers, Amy Unterbrink and Kelly Hawker, when MSU plays Indiana (April 25-28 in East Lansing) and Wayne State (April 22 in Detroit), respectively.



BALLETUJAH, HERE IT COMES. Scrappy Bulldog Trish Mattoff prepares to make the set-up for one of her teammates during last week-end's district tournament action. Mattoff scored two points, but the Bulldogs were knocked out in the first round.



SLADJANA JANICEVIC prepares to spike the ball back during last week-end's district tournament action against Pinckney. The Bulldogs were eliminated in the first round, although they won the first game. Sladjana was named to the all-league second team.

Varsity Volleyball Team Eliminated in Tourney

Chelsea varsity volleyball team was eliminated in the first round of the district tournament held in Chelsea last week-end. Jackson Larnen Christi was the eventual winner.

After winning the first game, 15-13, Pinckney came back to win the final two games, 3-15, and 11-15.

"We were behind in the first game, and came back to win it," said coach Karen Tobin. "I was proud of the team because earlier in the season they probably wouldn't have done that."

Heidi Hosner led the team in scoring with 11 points, including seven straight serves in the third game to bring the Bulldogs back from a 13-4 deficit. Mary Lazari

had seven points, Missy Keiser had five, Sladjana Janicevic and Trish Mattoff had two points and Beth Paddock had one.

Tobin also cited the net play of Heidi Hosner.

"We've had good crowds this year and that's been nice," Tobin said. "I'd like to thank everyone who has supported us this year."

Chelsea finished tied for fifth in the Southeastern Conference with Lincoln with a 3-9 record. Tecumseh won the conference with an 11-1 record, followed by Saline at 10-2. Dexter was third at 9-3, Pinckney fourth at 4-8, and Milan last at 1-10.

The Bulldogs had a 4-20 overall record.

Outstanding Week For Aquatic Club

Chelsea Aquatic Club's U.S. Swimming Team had another outstanding week-end at the Clarenceville B/C Division swim meet.

The results were as follows:

1-and-under girls:

Carey Schiller, 1st in 50-yd. backstroke, :47.65; 3rd in 100-yd. backstroke, :43.56; 8th in 50-yd. butterfly, :46.35; 10-and-under girls:

Christy Gillespie, 23rd in 50-yd. freestyle, :42.70; 9th in 100-backstroke, :47.26; 14th in 50-yd. breaststroke, :53.09; 14th in 50-yd. butterfly, :52.09.

10-and-under boys:

Joe Casars, 9th in 50-yd. freestyle, :35.30; 4th in 100-yd. backstroke, :42.18; 6th in 50-yd. breaststroke, :49.92.

Chris Gibson, 14th in 50-yd. freestyle, :40.42; 18th in 100-yd. backstroke, :48.06; 6th in 50-yd. butterfly, :42.69; 12th in 100-yd. freestyle, :53.54; 9th in 50-yd. backstroke, :48.35; 6th in 100-yd. breaststroke, :50.08; 6th in 100-yd. individual medley, :43.37.

Brynden Skelton, 16th in 50-yd. freestyle, :39.73; 20th in 100-yd. backstroke, :43.26; 16th in 50-yd. breaststroke, :52.11; 17th in 50-yd. butterfly, :46.56; 5th in 100-yd. freestyle, :47.11; 15th in 50-yd. backstroke, :49.68; 5th in 100-yd. IM, :44.76.

Matt Fischer, 20th in 50-yd. freestyle, :43.63; 23rd in 100-yd. backstroke, :43.33; 12th in 50-yd. butterfly, :46.04; 16th in 100-yd. freestyle, :45.53; 15th in 100-yd. individual medley, :43.50.

Matt Montague, 2nd in 50-yd. freestyle, :35.65; 11th in 100-yd. backstroke, :45.39; 7th in 50-yd. butterfly, :43.21; 1st in 100-yd. freestyle, :42.63; 5th in 50-yd. backstroke, :46.78; 18th in 100-yd. individual medley, :43.04.

Casey Schiller, 3rd in 50-yd. freestyle, :38.06; 6th in 100-yd. backstroke, :42.33; 2nd in 50-yd. breaststroke, :48.44; 5th in 50-yd. butterfly, :45.77; 2nd in 100-yd. freestyle, :42.65; 1st in 50-yd. backstroke, :45.31; 8th in 100-yd. breaststroke, :48.16; 21st in 100-yd. individual medley, :43.40.

Jason McVittie, 4th in 50-yd. free, :34.10; 7th in 100-yd. backstroke, :43.11; 4th in 50-yd. breaststroke, :48.88; 7th in 50-yd. butterfly, :46.58; 13th in 100-yd. freestyle, :42.08; 9th in 100-yd. breaststroke, :45.29; 4th in 100-yd. individual medley, :42.71.

Colby Skelton, 1st in 50-yd. butterfly, :40.46; 6th in 100-yd. butterfly, :45.77.

Freestyle relay of McVittie,

Schiller, Montague, Schiller, Montague and C. Skelton was 3rd, 2:22.01.

11-and-12 boys:

Steven Brock, 12th in 100-yd. freestyle, :42.23; 4th in 50-yd. backstroke, :41.50; 3rd in 50-yd. breaststroke, :45.72; 20th in 100-yd. backstroke, :43.23; 12th in 50-yd. butterfly, :48.47; 2nd in 100-yd. breaststroke, :43.79.

11-and-12 girls:

Sandy Schmid, 23rd in 100-yd. freestyle, :43.30; 31st in 50-yd. backstroke, :52.07; 20th in 50-yd. breaststroke, :52.93.

Monica Hansen, 23rd in 100-yd. freestyle, :43.31; 14th in 50-yd. backstroke, :43.35; 23rd in 50-yd. breaststroke, :50.67.

Sara Nicola, 32nd in 100-yd. freestyle, :43.18; 13th in 50-yd. backstroke, :47.00; 27th in 50-yd. breaststroke, :43.93.

Erika Boughton, 2nd in 200-yd. individual medley, :3:01.00; 24th in 100-yd. backstroke, :42.35; 9th in 50-yd. butterfly, :46.00; 16th in 100-yd. breaststroke, :43.14.

Medley Relay team of Brock, Boughton, Nicola, Schmid was 20th, 2:44.00.

13-18 boys:

Brian Brock, 32nd in 50-yd. freestyle, :39.04; 20th in 100-yd. backstroke, :42.05; 31st in 100-yd. freestyle, :46.00; 31st in 200-yd. individual medley, :2:50.29; 18th in 100-yd. breaststroke, :45.54; 20th in 200-yd. freestyle, :2:38.00.

"I guess I had mixed emotions about the season," Brock said. "I had a good time, and I think the kids did too, but I'm not happy with the season. I don't like to see the kids have to go through a tough season. If they learned anything, I hope it was that they have to learn to concentrate if they are going to play winning basketball."

"I guess I had mixed emotions about the season," Brock said. "I had a good time, and I think the kids did too, but I'm not happy with the season. I don't like to see the kids have to go through a tough season. If they learned anything, I hope it was that they have to learn to concentrate if they are going to play winning basketball."

"I guess I had mixed emotions about the season," Brock said. "I had a good time, and I think the kids did too, but I'm not happy with the season. I don't like to see the kids have to go through a tough season. If they learned anything, I hope it was that they have to learn to concentrate if they are going to play winning basketball."

"I guess I had mixed emotions about the season," Brock said. "I had a good time, and I think the kids did too, but I'm not happy with the season. I don't like to see the kids have to go through a tough season. If they learned anything, I hope it was that they have to learn to concentrate if they are going to play winning basketball."

"I guess I had mixed emotions about the season," Brock said. "I had a good time, and I think the kids did too, but I'm not happy with the season. I don't like to see the kids have to go through a tough season. If they learned anything, I hope it was that they have to learn to concentrate if they are going to play winning basketball."

"I guess I had mixed emotions about the season," Brock said. "I had a good time, and I think the kids did too, but I'm not happy with the season. I don't like to see the kids have to go through a tough season. If they learned anything, I hope it was that they have to learn to concentrate if they are going to play winning basketball."

"I guess I had mixed emotions about the season," Brock said. "I had a good time, and I think the kids did too, but I'm not happy with the season. I don't like to see the kids have to go through a tough season. If they learned anything, I hope it was that they have to learn to concentrate if they are going to play winning basketball."

"I guess I had mixed emotions about the season," Brock said. "I had a good time, and I think the kids did too, but I'm not happy with the season. I don't like to see the kids have to go through a tough season. If they learned anything, I hope it was that they have to learn to concentrate if they are going to play winning basketball."

"I guess I had mixed emotions about the season," Brock said. "I had a good time, and I think the kids did too, but I'm not happy with the season. I don't like to see the kids have to go through a tough season. If they learned anything, I hope it was that they have to learn to concentrate if they are going to play winning basketball."

"I guess I had mixed emotions about the season," Brock said. "I had a good time, and I think the kids did too, but I'm not happy with the season. I don't like to see the kids have to go through a tough season. If they learned anything, I hope it was that they have to learn to concentrate if they are going to play winning basketball."

"I guess I had mixed emotions about the season," Brock said. "I had a good time, and I think the kids did too, but I'm not happy with the season. I don't like to see the kids have to go through a tough season. If they learned anything, I hope it was that they have to learn to concentrate if they are going to play winning basketball."

"I guess I had mixed emotions about the season," Brock said. "I had a good time, and I think the kids did too, but I'm not happy with the season. I don't like to see the kids have to go through a tough season. If they learned anything, I hope it was that they have to learn to concentrate if they are going to play winning basketball."

"I guess I had mixed emotions about the season," Brock said. "I had a good time, and I think the kids did too, but I'm not happy with the season. I don't like to see the kids have to go through a tough season. If they learned anything, I hope it was that they have to learn to concentrate if they are going to play winning basketball."

"I guess I had mixed emotions about the season," Brock said. "I had a good time, and I think the kids did too, but I'm not happy with the season. I don't like to see the kids have to go through a tough season. If they learned anything, I hope it was that they have to learn to concentrate if they are going to play winning basketball."

"I guess I had mixed emotions about the season," Brock said. "I had a good time, and I think the kids did too, but I'm not happy with the season. I don't like to see the kids have to go through a tough season. If they learned anything, I hope it was that they have to learn to concentrate if they are going to play winning basketball."

"I guess I had mixed emotions about the season," Brock said. "I had a good time, and I think the kids did too, but I'm not happy with the season. I don't like to see the kids have to go through a tough season. If they learned anything, I hope it was that they have to learn to concentrate if they are going to play winning basketball."

"I guess I had mixed emotions about the season," Brock said. "I had a good time, and I think the kids did too, but I'm not happy with the season. I don't like to see the kids have to go through a tough season. If they learned anything, I hope it was that they have to learn to concentrate if they are going to play winning basketball."

"I guess I had mixed emotions about the season," Brock said. "I had a good time, and I think the kids did too, but I'm not happy with the season. I don't like to see the kids have to go through a tough season. If they learned anything, I hope it was that they have to learn to concentrate if they are going to play winning basketball."

"I guess I had mixed emotions about the season," Brock said. "I had a good time, and I think the kids did too, but I'm not happy with the season. I don't like to see the kids have to go through a tough season. If they learned anything, I hope it was that they have to learn to concentrate if they are going to play winning basketball."

"I guess I had mixed emotions about the season," Brock said. "I had a good time, and I think the kids did too, but I'm not happy with the season. I don't like to see the kids have to go through a tough season. If they learned anything, I hope it was that they have to learn to concentrate if they are going to play winning basketball."

"I guess I had mixed emotions about the season," Brock said. "I had a good time, and I think the kids did too, but I'm not happy with the season. I don't like to see the kids have to go through a tough season. If they learned anything, I hope it was that they have to learn to concentrate if they are going to play winning basketball."

"I guess I had mixed emotions about the season," Brock said. "I had a good time, and I think the kids did too, but I'm not happy with the season. I don't like to see the kids have to go through a tough season. If they learned anything, I hope it was that they have to learn to concentrate if they are going to play winning basketball."

"I guess I had mixed emotions about the season," Brock said. "I had a good time, and I think the kids did too, but I'm not happy with the season. I don't like to see the kids have to go through a tough season. If they learned anything, I hope it was that they have to learn to concentrate if they are going to play winning basketball."

"I guess I had mixed emotions about the season," Brock said. "I had a good time, and I think the kids did too, but I'm not happy with the season. I don't like to see the kids have to go through a tough season. If they learned anything, I hope it was that they have to learn to concentrate if they are going to play winning basketball."

"I guess I had mixed emotions about the season," Brock said. "I had a good time, and I think the kids did too, but I'm not happy with the season. I don't like to see the kids have to go through a tough season. If they learned anything, I hope it was that they have to learn to concentrate if they are going to play winning basketball."

"I guess I had mixed emotions about the season," Brock said. "I had a good time, and I think the kids did too, but I'm not happy with the season. I don't like to see the kids have to go through a tough season. If they learned anything, I hope it was that they have to learn to concentrate if they are going to play winning basketball."

"I guess I had mixed emotions about the season," Brock said. "I had a good time, and I think the kids did too, but I'm not happy with the season. I don't like to see the kids have to go through a tough season. If they learned anything, I hope it was that they have to learn to concentrate if they are going to play winning basketball."

"I guess I had mixed emotions about the season," Brock said. "I had a good time, and I think the kids did too, but I'm not happy with the season. I don't like to see the kids have to go through a tough season. If they learned anything, I hope it was that they have to learn to concentrate if they are going to play winning basketball."

"I guess I had mixed emotions about the season," Brock said. "I had a good time, and I think the kids did too, but I'm not happy with the season. I don't like to see the kids have to go through a tough season. If they learned anything, I hope it was that they have to learn to concentrate if they are going to play winning basketball."

"I guess I had mixed emotions about the season," Brock said. "I had a good time, and I think the kids did too, but I'm not happy with the season. I don't like to see the kids have to go through a tough season. If they learned anything, I hope it was that they have to learn to concentrate if they are going to play winning basketball."

"I guess I had mixed emotions about the season," Brock said. "I had a good time, and I think the kids did too, but I'm not happy with the season. I don't like to see the kids have to go through a tough season. If they learned anything, I hope it was that they have to learn to concentrate if they are going to play winning basketball."

"I guess I had mixed emotions about the season," Brock said. "I had a good time, and I think the kids did too, but I'm not happy with the season. I don't like to see the kids have to go through a tough season. If they learned anything, I hope it was that they have to learn to concentrate if they are going to play winning basketball."

"I guess I had mixed emotions about the season," Brock said. "I had a good time, and I think the kids did too, but I'm not happy with the season. I don't like to see the kids have to go through a tough season. If they learned anything, I hope it was that they have to learn to concentrate if they are going to play winning basketball."

"I guess I had mixed emotions about the season," Brock said. "I had a good time, and I think the kids did too, but I'm not happy with the season. I don't like to see the kids have to go through a tough season. If they learned anything, I hope it was that they have to learn to concentrate if they are going to play winning basketball."

"I guess I had mixed emotions about the season," Brock said. "I had a good time, and I think the kids did too, but I'm not happy with the season. I don't like to see the kids have to go through a tough season. If they learned anything, I hope it was that they have to learn to concentrate if they are going to play winning basketball."

"I guess I had mixed emotions about the season," Brock said. "I had a good time, and I think the kids did too, but I'm not happy with the season. I don't like to see the kids have to go through a tough season. If they learned anything, I hope it was that they have to learn to concentrate if they are going to play winning basketball."

"I guess I had mixed emotions about the season," Brock said. "I had a good time, and I think the kids did too, but I'm not happy with the season. I don't like to see the kids have to go through a tough season. If they learned anything, I hope it was that they have to learn to concentrate if they are going to play winning basketball."

"I guess I had mixed emotions about the season," Brock said. "I had a good time, and I think the kids did too, but I'm not happy with the season. I don't like to see the kids have to go through a tough season. If they learned anything, I hope it was that they have to learn to concentrate if they are going to play winning basketball."

"I guess I had mixed emotions about the season," Brock said. "I had a good time, and I think the kids did too, but I'm not happy with the season. I don't like to see the kids have to go through a tough season. If they learned anything, I hope it was that they have to learn to concentrate if they are going to play winning basketball."

"I guess I had mixed emotions about the season," Brock said. "I had a good time, and I think the kids did too, but I'm not happy with the season. I don't like to see the kids have to go through a tough season. If they learned anything, I hope it was that they have to learn to concentrate if they are going to play winning basketball."

"I guess I had mixed emotions about the season," Brock said. "I had a good time, and I think the kids did too, but I'm not happy with the season. I don't like to see the kids have to go through a tough season. If they learned anything, I hope it was that they have to learn to concentrate if they are going to play winning basketball."

"I guess I had mixed emotions about the season," Brock said. "I had a good time, and I think the kids did too, but I'm not happy with the season. I don't like to see the kids have to go through a tough season. If they learned anything, I hope it was that they have to learn to concentrate if they are going to play winning basketball."

"I guess I had mixed emotions about the season," Brock said. "I had a good time, and I think the kids did too, but I'm not happy with the season. I don't like to see the kids have to go through a tough season. If they learned anything, I hope it was that they have to learn to concentrate if they are going to play winning basketball."

"I guess I had mixed emotions about the season," Brock said. "I had a good time, and I think the kids did too, but I'm not happy with the season. I don't like to see the kids have to go through a tough season. If they learned anything, I hope it was that they have to learn to concentrate if they are going to play winning basketball."

"I guess I had mixed emotions about the season," Brock said. "I had a good time, and I think the kids did too, but I'm not happy with the season. I don't like to see the kids have to go through a tough season. If they learned anything, I hope it was that they have to learn to concentrate if they are going to play winning basketball."

"I guess I had mixed emotions about the season," Brock said. "I had a good time, and I think the kids did too, but I'm not happy with the season. I don't like to see the kids have to go through a tough season. If they learned anything, I hope it was that they have to learn to concentrate if they are going to play winning basketball."

"I guess I had mixed emotions about the season," Brock said. "I had a good time, and I think the kids did too, but I'm not happy with the season. I don't like to see the kids have to go through a tough season. If they learned anything, I hope it was that they have to learn to concentrate if they are going to play winning basketball."

"I guess I had mixed emotions about the season," Brock said. "I had a good time, and I think the kids did too, but I'm not happy with the season. I don't like to see the kids have to go through a tough season. If they learned anything, I hope it was that they have to learn to concentrate if they are going to play winning basketball."

"I guess I had mixed emotions about the season," Brock said. "I had a good time, and I think the kids did too, but I'm not happy with the season. I don't like to see the kids have to go through a tough season. If they learned anything, I hope it was that they have to learn to concentrate if they are going to play winning basketball."

Mark Issel Now Regular On Ferris Hockey Team

Ferris State College sophomores Mark Issel and Phil Kaske have crossed paths in the development of their hockey careers and now share ice time as members of the Bulldog hockey squad.

Both players are natives of southeastern Michigan. Kaske is from Westland. Issel was graduated from Chelsea High. His parents, the Louis Issels, reside at 300 S. Dancer Rd., Dexter. The duo played junior hockey for the Paddock Pool Saints, but never competed together.

"I've always been just behind Phil," explained Issel. "He played on the A-team and I played on the B-team."

Kaske was recruited to Ferris by former assistant coach Larry Peckie. At left wing for the Bulldogs, the hard-hitting Kaske has notched six goals and eight assists so far this season.

For Issel, the road to success at the college level has been difficult. Issel was ineligible as a freshman, but was able to enjoy success with Ferris' club hockey team, joining the squad during tournaments last season. Issel was named "Most Valuable Player" when he contributed three goals and three assists to lead the club team to a third-place finish last spring at the National Club Championships in Huntsville, Ala.

Issel served as an alternate player during the first half of the 1985-86 season with the Bulldogs, but has started a regular shift in their last 12 games. He earned his first collegiate goal at a crucial point in the Bulldogs' 9-9 overtime tie at Michigan State University and added his second in a 9-4 victory at Ohio State.

"Scoring the goal against Michigan State was really exciting," said Issel. "I was pumped up a lot."

Issel, who played one season in Sweden after graduating from high school, feels he is starting to adapt to competitive hockey after nearly a two-year layoff.

Kaske also played an extra season after high school, skating

with the Saints while attending Henry Ford Community College. The move to Ferris State answered a desire to play in the more competitive Central Collegiate Hockey Association.

"It took a lot of adapting to go against stronger, more mature players," admitted Kaske, who has seen his role as a player change since coming to Ferris.

"I was hoping to score more goals this season, but my role is more forechecking, hitting and making things happen," said Kaske.

An auto service major, Kaske feels the main advantage of playing college hockey has been the opportunity to get an education. He looks forward to a career in auto body repair after college.

Issel is studying business administration and hopes to return to Sweden to continue his hockey career after graduation.

With two more seasons remaining at Ferris, both Issel and Kaske are hoping to turn the Bulldog program into a winter before they leave. A freshman-dominated team, the Bulldogs are 15-15-2 on the season and have a sixth-place record of 11-15-2 in the CCHA, with four games remaining in the regular season.

People of all ages die of heart disease and stroke.

With your help, we're out to change that.

American Heart Association
A LIFE-THREATENING POLYMER LIFE

WERE OPEN 24 HOURS 7 DAYS/WEEK

For Your Inspection

Our "BIG LOT" is ALWAYS OPEN for you to browse (even after normal business hours). No salesmen, no fences — no chains — no blocked off driveways. Look them over at your convenience, then come back during normal business hours to make "YOUR BEST DEAL".



DOM POPPENGGER — MGR.

Only minutes away. Located 1/2 mile north off I-94, Exit 159. Always a great selection. Warranties included with all available on most vehicles.

Always over 40 to choose from

... CARS/TRUCKS ...

1978 FORD LTD II, excellent transportation	\$1,695
1978 VW RABBIT front wheel drive	\$1,695
1980 DOODGE Aspen, compact automatic	\$2,495
1980 VW RABBIT, beautiful	\$2,995
1981 ESCORT Wagon, automatic trans.	\$2,995
1977 CADILLAC Coupe DeVille, lots of luxury	\$2,995
1981 GMC PICKUP, C1500 series	\$3,995
1980 PINTO 3-dr. Great economy	\$2,495
1983 MERCURY Lynx 4-dr., beautiful condition	\$4,495
1984 FORD Escort 2-dr., locally owned	\$4,495
1983 FORD Escort Wagon, auto with air	\$4,995
1983 FORD F-150 Pickup, priced cheap	\$6,995
1983 BUICK Skyhawk wagon, perfect size	\$3,495
1984 FORD Escort 4-dr., only 11,000 miles	\$3,995
1984 FORD F-150 Super Cab, automatic	\$7,495
1985 DOODGE Aries, automatic with air	\$7,495
1983 MERCURY Grand Marquis 4-dr., choose from 2	\$8,995
1983 FORD LTD 4-dr., 6 cyl. with extras	\$9,995
1983 FORD Ranger XL 4x4 with air	\$9,995
1983 OLDS Regency 98 4-dr., 26,000 mi.	\$9,995
1984 COUGAR LS fac. executive	\$9,995
1983 LINCOLN Town car, red & ready	\$15,900
1984 LINCOLN Continental, 14,000 miles	\$16,900

HAVE A GREAT DAY!

PALMER FORD MERCURY

OPEN: Mon. and Thurs 'til 8:30 p.m.
Saturday 'til 12:30 p.m.
In Washtenaw County since April 13th, 1912
CHELSEA 475-1800

Subscribe to The Chelsea Standard!

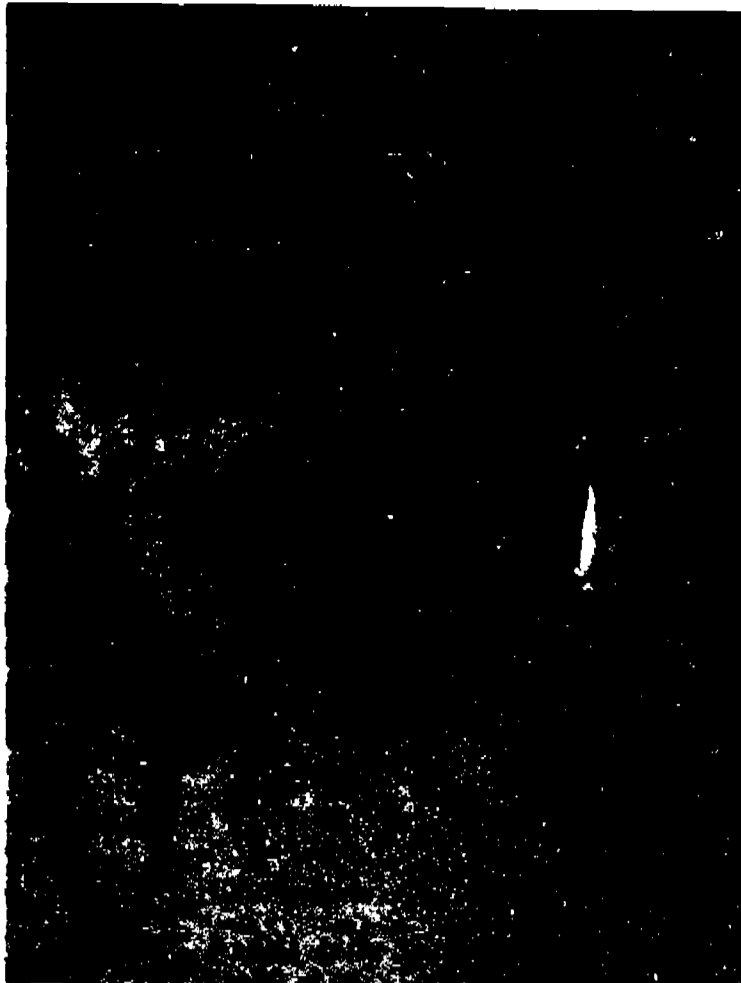

NOTHING'S GOING TO STAND IN THE WAY of Junior Morrison as he drives for a hoop against Pinckney last Friday night, while teammate Matt Stachewicz hopes he doesn't miss. Morrison scored four points on the night, but the JV's lost their final game, 54-46.

MORTON Pellets
SYSTEM SAVER.
FORMULA

FARMERS' SUPPLY CO.
122 Jackson St. Ph. 475-1777

VILLAGE ELECTION

To the Qualified Voters:

NOTICE IS HEREBY GIVEN, That an Annual Village Election will be held in the Village of CHELSEA

State of Michigan
AT
SYLVAN TOWNSHIP HALL
112 W. Middle Street

within said Village on
Monday, March 10, 1986

FOR THE PURPOSE OF VOTING FOR THE ELECTION OF THE FOLLOWING OFFICERS, VIZ:

- Three Village Trustees
- One Village President
- One Village Treasurer
- One Village Assessor
- Two Library Board Trustees

PROPOSITIONS
Sewage Disposal System Improvements
Bonding Proposition

Shall the Village of Chelsea, County of Washtenaw, Michigan, borrow the principal amount of not to exceed Two Million Dollars (\$2,000,000) and issue its general obligation unlimited tax bonds therefor, for the purpose of paying part of the cost of acquiring and constructing improvements to the Chelsea Wastewater Treatment Plant, and rehabilitation and replacement of existing collection sewers to serve the Village of Chelsea?

THE PRINCIPAL AND INTEREST OF SAID GENERAL OBLIGATION BONDS SHALL BE PAYABLE FROM THE GENERAL FUNDS OF THE VILLAGE, AND THE VILLAGE IS REQUIRED BY LAW TO LEVY SUFFICIENT AD VALOREM TAXES, IF NECESSARY, FOR THE PAYMENT THEREOF UPON ALL TAXABLE PROPERTY IN THE VILLAGE WITHOUT LIMITATION AS TO RATE OR AMOUNT.

A II qualified and registered electors may vote on the above bonding proposition.

Notice Relative to Opening and Closing of the Polls

ELECTION LAW, ACT 116, P.A. 1954

SECTION 720. On the day of any election the polls shall be opened at 7 o'clock in the forenoon, and shall be continuously open until 8 o'clock in the afternoon and no longer. Every qualified elector present and in line at the polls at the hour prescribed for the closing thereof shall be allowed to vote.

THE POLLS of said election will be open at 7 o'clock a.m. and will remain open until 8 o'clock p.m. of said day of election.

EVELYN ROSENTERER
VILLAGE CLERK

Accuracy Test, March 4, 1986 2:00 p.m. in room 124 of the County Building.



TIM ANDERSON goes up for the shot during the JV game with Pinckney last Friday night in the Chelsea gym. Anderson scored five points in the 54-46 loss. The club finished the season with a 5-15 over-all mark and 3-8 record in the SEC.

Police Hockey Game Proceeds Will Benefit Spaulding for Children

Chief William Zengstak of the Milan Police Department announced today that Spaulding for Children, an adoption agency with headquarters in Chelsea, has been designated to receive the proceeds of the annual Washtenaw County police hockey game.

This year's game will feature the Washtenaw County Police Team vs. the Dearborn Police Team. Starting time is 7:30 p.m. on Friday, March 21, at Yost Arena in Ann Arbor.

Chief Zengstak, coach of the team, stated that each year the members vote to select the recipient of the game proceeds. This year they voted to play for the benefit of Nicole Russell's family. Nicole, the daughter of Sheriff's Deputy John and Brenda Russell, died in an accident last December. The Russells in turn requested that all proceeds be given to Spaulding for Children.

Tickets for the game may be purchased locally from Spaulding for Children, 475-8893, or from Sheriff's Deputy Paul Wade, a team member and Chelsea resident.



You can get about 25 pounds of potato chips out of 100 pounds of potatoes.

dent. They may also be purchased at the Washtenaw County Sheriff's Department main office, from the Milan Police Department or at the door. The donation is \$1 per ticket.

Home & Leisure Living Show Opens Friday

The 1986 Home & Leisure Living Show will be held March 7-9, at the Track & Tennis Building in Ann Arbor, on the U. of M. campus.

Displays will include everything for the home—new homes, remodeling, furniture, landscaping, kitchens and baths, heating and cooling and much more.

Boats and RV's will be displayed at the show in a special section. Sailboats, power boats and recreational vehicles will be offered at special home show prices.

Exhibitors at the Home & Leisure Living Show will be offering exciting new products and services. Many will have special drawings for prizes which range from merchandise to services. Admission is free.

Show hours are 3 to 9 p.m. on Friday, 9 a.m. to 9 p.m. on Saturday and 9 a.m. to 8 p.m. on Sunday. The Track & Tennis Building is located at State and Hoover in Ann Arbor.

LIMA TOWNSHIP BOARD OF REVIEW

NOTICE IS HEREBY GIVEN to all persons liable to assessment for taxes in

LIMA TOWNSHIP
that the Board of Review will meet at the
LIMA TOWNSHIP HALL

11432 Jackson Road, Chelsea, Michigan
to hear appeals to the Assessment Roll on

MONDAY, MARCH 10, 1986

9 a.m. to 12 noon and 1 p.m. to 3 p.m.

TUESDAY, MARCH 11, 1986

9 a.m. to 12 noon; 1 p.m. to 3 p.m., & 5 p.m. to 8 p.m.

at which time, upon request of any person, or his or her agent, who is assessed on this tax roll and if sufficient cause is shown, the Board of Review will correct the assessment on the property in question in a manner that will, in their judgment, make the valuation relatively just and equal. The assessment tax roll, after being reviewed and approved by the Board of Review, will be the assessment roll of LIMA TOWNSHIP for the 1986.

The County Board of Commissioners of Washtenaw County has proposed the following starting ratios for the year 1986: Agriculture, 57.19; Factor, 8743; Commercial, 50.07; Factor 50.07; Industrial, 48.76; Factor 1.0255; Residential, 49.11; Factor 1.0182; Developmental, 50.00; Factor 1.0000.

LEILA C. BAUER, Supervisor

Dated: Feb. 24, 1986

Fresh...

(Continued from page ten)

day at East Lansing. Leading 12 to 8 at the end of one quarter, the freshmen fell behind, 29 to 22 at the half. A full court press and some very good shooting helped East Lansing increase the lead. The Bulldogs staged a rally by pulling within nine at one point after trailing by 28, but could pull no closer.

"I talked to their coach after the game and found out that their 'B' team had lost only one game all year," said coach Quilker. "Their coach praised our squad for not giving up and was genuinely surprised that we out-rebounded them because they were quite a bit taller than us."

Leading scorer for Chelsea in his best game of the year was point guard Larry Nix with 28 points. Jeff Marshall had 14, Dave White, Dave Adams and Loren Keezer two each, and Mike Kushnau one. Leading rebounder with 16 was Jeff Marshall with John Collins getting five.

The freshmen lost their final game of the season Thursday at Pinckney by a 41 to 32 score.

For the second game in succession, the freshmen had a lead at the end of the first quarter. Leading by a 6 to 4 score the Bulldogs dominated the boards by a 10-2 margin. By the half Pinckney had pulled to a 19-point advantage. The Bulldogs closed the margin to 25 to 20 entering the last stanza. With only seven players and two fouling out, the Bulldogs just couldn't pull out a victory in their last game.

"We were without John Collins and the kids had to overcome three games in four days and some questionable officiating," said coach Quilker.

Leading scorer for the Bulldogs was reserve Mike Kushnau who scored nine points. Jeff Marshall had eight, Larry Nix seven, Loren Keezer four and Dave Adams and Dave White two each.

The freshman record for the year stood at 5 wins against 13 losses. Coach Dave Quilker thought that with "just a few different bounces four more victories could have come the Bulldogs' way. We hurt ourselves most of the season with turnovers and poor shooting percentages. On the positive side we out-rebounded 12 to 18 opponents and displayed hustle and enthusiasm the entire season, never quitting," noted Quilker.

In many developed countries, a person can easily use 150 gallons of water each day. Yet in many African countries, daily use can be close to two to five quarts per person, says International Wildlife magazine.

OLD ORCHARD FURNITURE REFINISHING

Stripping - Refinishing
Repairs - Antique Restoration
Experienced - Professional

Pick-up & Delivery available
Ph. (517) 851-8713

513 Old Orchard Ln.
Stockbridge

Weed Killer Questions

(Continued from page nine)

William Krauss, that the material will not drift downstream into Little Portage of Big Portage Lakes—however, we feel that information is not correct."

Continuing, he explained, "We don't feel 2-4D decomposes as rapidly as the manufacturer claims. Trying to detect 2-4D in a river several miles downstream from a 1,200-acre reservoir in which 2-4D was dumped through the use of grab samples assumes the person taking the samples knew, or was able to predict, when the 2-4D was passing that point."

Braun said the PBLOA group specifically seeks some type of monitoring to be required by DNR officials (downstream from Hi-Land Lake) to detect drift of the 2-4D which PBLOA membership feels will occur.

"At this point, we are more interested in knowing whether the 2-4D is coming down the river (Portage River), rather than the exact amounts (of the chemical)," noted Braun in his letter to Wendell. His group suggested specific methods of testing, and said the PBLOA agreed strongly with the Huron River Watershed Council that lake herbicide application permits should not be granted unless the application is accompanied by a long-term plan to address the sources of nutrients causing the problem.

Of concern to residents of the other lakes is the possible danger to boat 's and particularly, to swimmers.

Apparently, the matter is of ongoing concern to both residents of the Hi-Land Lake area and those of Portage and Beebe Lakes.

Additional information will be presented by The Chelsea Standard as it is received from all parties involved in the situation.

Dexter township board adopted a resolution at its Feb. 18 meeting requesting the DNR's Island Lakes Management Unit to deny the herbicide application permit for Hi-Land Lake during 1986 and in the years that follow.

Subscribe to
The Chelsea Standard!

Chelsea Welding, Inc.

PORTABLE WELDING

475-2121 Farm Machine Repairs
Truck Bumpers
Custom Hitches
HELI ARC

1190 Pierce Rd., Chelsea
8:30 AM - 5:15 PM

BOATS & RV's
FREE ADMISSION

at the
HOME & LEISURE LIVING SHOW
FREE ADMISSION

MARCH 7-9, 1986
in the UM Track & Tennis Building
on State Street and Hoover Street
SHOW TIMES Fri 3:30 p.m. Sat 10 a.m. 9 a.m. Sun 10 a.m. 9 a.m.

SPECIALS

Feb. 26 thru March 12, 1986

ALL PEPSI PRODUCTS

Pepsi, Pepsi Free, Diet Pepsi, Diet Pepsi Free, Mountain Dew, Slice, Diet Slice, Vernors, Sugar Free Vernors, A & W Root Beer, Sugar Free A & W Root Beer.

8 1/2 liter bottles \$1.89 plus deposit

SEYFERT'S TOSTADOS
3/4-lb. bag
Reg. \$1.79 **\$1.39** SAVE 40¢
SALE

CHELSEA 76 GAS & CONVENIENCE STORE
501 S. Main Ph. 475-9510

PAID
DEADLINE
10:00 A.M.
SATURDAY
Phone
475-1371

PUT IT IN THE STANDARD FOR RESULTS

Just
Phone
475-1371

Automotive

Grohs Chevy

"Ride With A Winner!"
7120 Dexter, Ann Arbor Rd.
No. 1 Dealer
in Customer Satisfaction!

1986 SPINNET
3 to choose from.
1985 MONTE CARLO SS
1983 CAVALLER
1983 CELEBRITY 2-dr.
1982 LYNX 2-dr.
4-speed \$1,995
1982 CAMARO
V-6, auto., loaded.
1981 CHEVETTE
4-dr., automatic.
1980 MALIBU CLASSIC Wagon

Come by and see our
THIEF LOT of Cars
& Trucks under \$2,500

TRUCKS

1984 S-10
Buckets, V-6, stick.
1983 S-10 EXT. CAB
4-cyl., auto.
1982 S-10 Pick-up
4-cyl., 4-speed.
1980 GMC 1/2-ton, Automatic.
1980 FORD 4-dr.
With power.
1979 FORD F-250 4x4
Auto.
1978 CHEVY work van.
1977 FORD VAN
1976 FORD VAN
1975 GMC Flybed
With host.

DEXTER - 426-4677

Open daily 11 a.m. to 8 p.m.
Mon. & Wed. 11 a.m. to 8 p.m.
Saturdays until 1 p.m.

ELECT Charles Ritter for
Chelsea Village President. (Pol.
Adv. paid for by Committee To Elect
Charles Ritter, Charles Ritter, chair-
man.)

LET US SELL YOUR CAR! — We can
save you the trouble of selling your
car. Call Don Poppenger at Wash-
tenaw County Auto Finders. (Palmer
Motor Sales) 475-3630.

TIRES — Four 7.30x16 mud and snow
tires and tubes. \$60. Ph. 475-1505.

1984 DODGE CORONET — Automatic.
318, 2-door hardtop. Runs OK.
\$500. Ph. 475-9705.

1983 HONDA 300-S ATC — Good
condition. 1600 cc. engine. \$850. Call
475-8183.

1977 DODGE VAN 8-100 Sportman.
318 4-speed. 69,000 miles. \$1,000.
Ph. 475-8854.

79 OHV 17 engine, 4-spd.,
4-door, p.s. Rust-proofed, ex-
cellent condition. \$2,000. 475-7163.

82 LYNX with new 85 1.6 H.O.
engine, sun roof cruise stereo.
\$2,950. Ph. 426-4997.

STEEL WHEEL RIMS 4 for \$20.
Call 663-8228 after 5 p.m.

G.M. 12-volt differential \$75. Call
663-8228 after 5 p.m.

BODY SHOP

COMPLETE FULL TIME
Estimates Available

PALMER FORD

2225 Main 475-1301

Farm & Garden

FORD 9N TRACTOR good condition.
Ph. 426-4905.

FARM TRACTORS for sale. Used.
small. Ph. 475-8141 or 475-8726.

Recreation Equip.

BOATS — Bass Tracker II. Excellent
condition. 40 Merc. less than 80
hours on motor. 426-4905.

For Sale

FIREWOOD — Quality seasoned
hardwood also greenwood. Ph.
475-1252 or 475-2116.

COMMODORE 64. 128 SOFTWARE

New available in Chelsea
Hundreds of titles available, most in
stock. In-home demonstrations,
lessons.

Price List Available at
Schneider's Grocery
or call Jason
475-2891

FOR SALE — Davenport and match-
ing chair, very nice, \$150. Round
dining room table, extra leaf, with
formica top on solid oak pedestal
base, w/3 chairs, \$125. real good
condition. Reasonable offers con-
sidered. Call 475-3630.

VIRKING SEWING MACHINE — Free-
arm zig-zag, late model, built-in
decorative stitches, buttonholes, etc.
Only \$164.50, trades accepted.
Guaranteed. Ph. Jackson (313)
786-8916, 9 a.m. to 7 p.m.

SPINNET PLANO, good condition. Story
& Clark. Ph. 475-9996.

ZENITH color TV console. Good
condition. \$80. Ph. 475-2809.

SOFA AND CHAIR — Multi color
leather frame. \$200. Ph. 475-8854.

FIREWOOD — Seasoned hardwood,
cut and split, facecord. \$35 picked
up. \$45 delivered (2-cord minimum).
Also green oak cut, split, delivered
for \$35 (3-cord minimum) custom
lengths. (313) 522-4882.

FARM-FRESH large white eggs. Will
deliver in Chelsea. 475-7887.

RELIABLE HARDWOODS — Seasoned
firewood. Ph. 475-1505.

SNOW THROWER, 8 h.p., 2 stage,
26" excellent condition. Call
475-8377.

DIAMETER TABLE — Grey Formica and
4 chairs. \$50. Call 663-8228 after 5 p.m.

FM STEREO-TUNER for any 8-track
player. \$15. Audiotape tape deck
lock mount, never used. \$10. Car
radio, Delco AAB-8 track-player. \$25.
Call 663-8228 after 5 p.m.

G.M. 12-volt differential \$75. Call
663-8228 after 5 p.m.

FIREWOOD

SPRING SPECIAL
Mixed hard and seasoned,
cut and split.

16" to 18" wood
2 cord minimum. \$40 picked up
or will deliver.

ALSO, GREEN WOOD for next year. 5
cord loads. 16x18 inch wood. \$35 per
cord, delivered.

KLINK EXCAVATING
475-7631

DRILL PRESS — Shop Smith works
2225 Ph. 662-1771

COIN OPERATED PINBALL & VIDEO GAMES

FOR HOME USE.
Call
662-1771

Garage Sales

MOVING SALE — Sofa and chair,
\$75. chest freezer. \$75. file
cabinet. \$20. weight bench. \$25. rug
shampooer. \$15. saw horses. 2
lamps. 2 Daisy air rifles. lawn boy
lawnmower. Call 475-1797 after 6 p.m.
or week ends.

TEMPLE BETH ISRAEL (Corner W
Mich. Ave and West Ave
Jackson). Rummage Sale. Tues.
March 11 10 a.m. to 9 p.m. Wed.
March 12 10 a.m. to 4 p.m. Please do
not block driveways on S. Grinnell. 40

Real Estate

Real Estate One

995-1616
For more information DAYS or EVENINGS
Contact

Nelly Cobb, REALTOR 475-7236

MANCHESTER — 10-acre mini-farm.
Brick home, hip roof barn plus pole
barn, plus 3-car garage. \$50,000.

SUGAR LOAF LAKE access. Charming
2-bedroom starter home with stone
fireplace. Full basement. All
mechanics new. 4 lots. \$48,900.

LAKE FRONT — Desirable
3-bedroom, 1 1/2 bath on Spring Lake.
large deck overlooking water in-
cludes picnic table and boat. Ex-
cellent 1-94 access. \$58,500.

75-ACRE FARM with 3-bedroom brick
home, 7 outbuildings, great location
on M-52 in Manchester Twp.
\$139,900.

79 ACRES with pole barn and house
on corner of M-52 and Pleasant Lk.
Rd. Great location with commercial
possibilities. \$139,900.

"PERFECT HOME for large family" —
4-bedrooms, living room with
fireplace, formal dining room, lg.
enclosed sunporch. 1 1/2 baths, full
basement, 2-car garage on 1-acre
hillsides the inside village units.
\$69,900.

VERY NICE 2-bedroom, 2 1/2-bath
ranch — Fireplace, family room with
bar, lg. deck. 2-car attached garage
in area of nice homes. \$78,500.

DRIVE A LITTLE — Save a lot! 10
acres near Grass Lake (great place
for a horse!) 3-bedroom quad-level
with family room ready for finishing.
woodburning for low heating bills.
\$62,500. Call Jim Szumko 971-6070
eves. 998-3335.

SPECIAL AND UNIQUE HOME at
Sugar Loaf Lake. Sunken marble tub,
great stone fireplace. Ready to state
lead with nice view of the lake.
\$63,500. Call Terri Bergman
971-6070, eves. 878-3282

TWO ACRES of hardwoods, high on a
hill! 5 bedrooms, 3 fireplaces, bay
window! Skylight with stained glass
window. Many extras. 30 mins. to
Ann Arbor \$105,000. Call Terri
Bergman 971-6070, eves. 878-3282

CHELSEA 3-bedroom raised ranch
with 1 1/2 baths, 2 1/2-car garage,
cathedral ceilings and a breakfast
view. Located on 2.7 acres with many
custom features. \$117,000. Call
Marilyn Parkinson 994-0400 eves
995-0072.

LARGE 4-BEDROOM 2 1/2 bath home
in beautiful setting 5 miles from I-94
Open and airy, great for entertain-
ing. Super insulated. Priced to sell.
Chelsea \$129,900. Call John Hiethe
663-0300, eves. 517-548-4035.

QUALITY VIEW ENERGY SAVINGS!
This house has all three 3 bedrooms,
2 baths, 2 decks, beautiful kitchen
Passive solar, 10 acres, barn and
sheds. \$179,500. Call Eunice Burns
994-0400, eves. 663-3763

CHARLES
REINHART
Co. Realtors

WANTED TO BUY in village, single-
family house. Low thirties to low
forties. From owner. Call 475-7714
after 1 p.m.

McKINLEY ROAD — 1 1/2 acres
\$25,000. Borders to state land
Chelsea schools. Ideal solar home
site. Terms available. Call 434-0992
after 5 p.m.

WANTED TO BUY in village, single-
family house. Low thirties to low
forties. From owner. Call 475-7714
after 1 p.m.

McKINLEY ROAD — 1 1/2 acres
\$25,000. Borders to state land
Chelsea schools. Ideal solar home
site. Terms available. Call 434-0992
after 5 p.m.

WANTED TO BUY in village, single-
family house. Low thirties to low
forties. From owner. Call 475-7714
after 1 p.m.

McKINLEY ROAD — 1 1/2 acres
\$25,000. Borders to state land
Chelsea schools. Ideal solar home
site. Terms available. Call 434-0992
after 5 p.m.

WANTED TO BUY in village, single-
family house. Low thirties to low
forties. From owner. Call 475-7714
after 1 p.m.

McKINLEY ROAD — 1 1/2 acres
\$25,000. Borders to state land
Chelsea schools. Ideal solar home
site. Terms available. Call 434-0992
after 5 p.m.

WANTED TO BUY in village, single-
family house. Low thirties to low
forties. From owner. Call 475-7714
after 1 p.m.

McKINLEY ROAD — 1 1/2 acres
\$25,000. Borders to state land
Chelsea schools. Ideal solar home
site. Terms available. Call 434-0992
after 5 p.m.

WANTED TO BUY in village, single-
family house. Low thirties to low
forties. From owner. Call 475-7714
after 1 p.m.

McKINLEY ROAD — 1 1/2 acres
\$25,000. Borders to state land
Chelsea schools. Ideal solar home
site. Terms available. Call 434-0992
after 5 p.m.

WANTED TO BUY in village, single-
family house. Low thirties to low
forties. From owner. Call 475-7714
after 1 p.m.

McKINLEY ROAD — 1 1/2 acres
\$25,000. Borders to state land
Chelsea schools. Ideal solar home
site. Terms available. Call 434-0992
after 5 p.m.

WANTED TO BUY in village, single-
family house. Low thirties to low
forties. From owner. Call 475-7714
after 1 p.m.

McKINLEY ROAD — 1 1/2 acres
\$25,000. Borders to state land
Chelsea schools. Ideal solar home
site. Terms available. Call 434-0992
after 5 p.m.

WANTED TO BUY in village, single-
family house. Low thirties to low
forties. From owner. Call 475-7714
after 1 p.m.

McKINLEY ROAD — 1 1/2 acres
\$25,000. Borders to state land
Chelsea schools. Ideal solar home
site. Terms available. Call 434-0992
after 5 p.m.

WANTED TO BUY in village, single-
family house. Low thirties to low
forties. From owner. Call 475-7714
after 1 p.m.

McKINLEY ROAD — 1 1/2 acres
\$25,000. Borders to state land
Chelsea schools. Ideal solar home
site. Terms available. Call 434-0992
after 5 p.m.

WANTED TO BUY in village, single-
family house. Low thirties to low
forties. From owner. Call 475-7714
after 1 p.m.

McKINLEY ROAD — 1 1/2 acres
\$25,000. Borders to state land
Chelsea schools. Ideal solar home
site. Terms available. Call 434-0992
after 5 p.m.

WANTED TO BUY in village, single-
family house. Low thirties to low
forties. From owner. Call 475-7714
after 1 p.m.

McKINLEY ROAD — 1 1/2 acres
\$25,000. Borders to state land
Chelsea schools. Ideal solar home
site. Terms available. Call 434-0992
after 5 p.m.

WANTED TO BUY in village, single-
family house. Low thirties to low
forties. From owner. Call 475-7714
after 1 p.m.

McKINLEY ROAD — 1 1/2 acres
\$25,000. Borders to state land
Chelsea schools. Ideal solar home
site. Terms available. Call 434-0992
after 5 p.m.

WANTED TO BUY in village, single-
family house. Low thirties to low
forties. From owner. Call 475-7714
after 1 p.m.

McKINLEY ROAD — 1 1/2 acres
\$25,000. Borders to state land
Chelsea schools. Ideal solar home
site. Terms available. Call 434-0992
after 5 p.m.

WANTED TO BUY in village, single-
family house. Low thirties to low
forties. From owner. Call 475-7714
after 1 p.m.

McKINLEY ROAD — 1 1/2 acres
\$25,000. Borders to state land
Chelsea schools. Ideal solar home
site. Terms available. Call 434-0992
after 5 p.m.

WANTED TO BUY in village, single-
family house. Low thirties to low
forties. From owner. Call 475-7714
after 1 p.m.

McKINLEY ROAD — 1 1/2 acres
\$25,000. Borders to state land
Chelsea schools. Ideal solar home
site. Terms available. Call 434-0992
after 5 p.m.

WANTED TO BUY in village, single-
family house. Low thirties to low
forties. From owner. Call 475-7714
after 1 p.m.

McKINLEY ROAD — 1 1/2 acres
\$25,000. Borders to state land
Chelsea schools. Ideal solar home
site. Terms available. Call 434-0992
after 5 p.m.

WANTED TO BUY in village, single-
family house. Low thirties to low
forties. From owner. Call 475-7714
after 1 p.m.

McKINLEY ROAD — 1 1/2 acres
\$25,000. Borders to state land
Chelsea schools. Ideal solar home
site. Terms available. Call 434-0992
after 5 p.m.

Real Estate

MUST SELL — 2-acre estate, owner
transferred. Country living but
close to town. Beautiful setting
3-bedrooms, 2 full baths, 2-car
garage plus workshop, barn for
horses. 25 mins. from Ann Arbor.
Price: mud. 80's, negotiable terms.
(313) 522-5280.

MID-LEVEL EXEC.
at Major Chelsea Business
Seeking home
in Chelsea School District.
Minimum requirements: 3-bed-
rooms, full basement, 2-baths,
family room, 2-car garage. Please
submit info. to: P.O. Box 363,
Chelsea, MI. Principals only.

ELECT Charles Ritter for
Chelsea Village President. (Pol.
Adv. paid for by Committee To Elect
Charles Ritter, Charles Ritter, chair-
man.)

ADDITIONS & PARTS

HORSESHOEING

Douglas Eidenier
19 years experience. Corrective
work. Hot or cold. Special price on 5
or more.

Ph. 1-(313) 448-8201

DOG with own doghouse free
to home of kind owners. Young,
spayed female, Lab mix, black with
white paws. Ph. 1-(313) 522-8920.

TAN COLOR PUPPY — Free to good
home. Ph. 428-7756.

DOG FREE to a good home. Young,
spayed female Labrador mix. Has
excellent disposition. Free with
doghouse. Must find good home as
owners are moving. Ph. 1-(313)
522-8920.

PUPPY — Free to a good home.
Black with brown markings.
Labrador mix. Ph. 428-7756.

PUPPIES — Part Labrador, 3 months
old. Loving, loyal companions. Free
to good home. Ph. 428-7756.

PUPPY FREE to a good home.
son allergic. 14 weeks small.
medium size. Ph. 475-3207.

SPAY NEUTER CLINIC of the Huron
Valley Humane Society. Ph. (313)
662-4265 10 a.m. to 4 p.m.

Lost & Found

REWARD — Lost black female Lab
Cedar Lake, Cavanaugh Lake area.
Loved pet. Please return. No ques-
tions asked. Reward. 475-1192.

FOR LOST OR FOUND PETS —
Phone The Humane Society of
Huron Valley at 662-5585 between 11
a.m. and 5 p.m. Sunday through
Saturday, closed holidays. 3100
Cherry Hill Rd. Ann Arbor.

Help Wanted

ATTENTION

Local company is now taking applica-
tions for specialty display and adver-
tising dept. Must be neat and
dependable. No experience
necessary. company training. Ad-
vancement opportunity for qualified
individuals. \$11.00 mo. guaranteed.
Interview by appointment only. call
between 2-5 p.m.

996-8400

WOODWORKER NEEDED

Full time April 15. Part-time for
training immediately. Cabinet shop
experience preferred.

Require dependable individual who
can repair, saw, skills efficiently.
Salary based on experience.

Call 475-8751

CHILD CARE

RESponsible child care needed
for 2 school age children on week
nights, 11 p.m. to 8 a.m. in my home.
North Lake area. Call 475-1539.

CHILD CARE — Licensed home.
Dexter Chelsea area. 2 years and
up. full or part-time. Ph. 475-8821.

WANTED — Loving babysitter for
delightful 2 year old girl. Prefer in
our home in Half Moon North Lake
area with night housekeeping. Will
consider in your home in Chelsea.
Gregory or Dexter area. Call bet-
ween 11 a.m. 8 p.m. at (313)
229-7560.

CHILD CARE — Licensed home.
Dexter Chelsea area. 2 years and
up. full or part-time. Ph. 475-8821.

WANTED — Loving babysitter for
delightful 2 year old girl. Prefer in
our home in Half Moon North Lake
area with night housekeeping. Will
consider in your home in Chelsea.
Gregory or Dexter area. Call bet-
ween 11 a.m. 8 p.m. at (313)
229-7560.

CHILD CARE — Licensed home.
Dexter Chelsea area. 2 years and
up. full or part-time. Ph. 475-8821.

WANTED — Loving babysitter for
delightful 2 year old girl. Prefer in
our home in Half Moon North Lake
area with night housekeeping. Will
consider in your home in Chelsea.
Gregory or Dexter area. Call bet-
ween 11 a.m. 8 p.m. at (313)
229-7560.

CHILD CARE — Licensed home.
Dexter Chelsea area. 2 years and
up. full or part-time. Ph. 475-8821.

WANTED — Loving babysitter for
delightful 2 year old girl. Prefer in
our home in Half Moon North Lake
area with night housekeeping. Will
consider in your home in Chelsea.
Gregory or Dexter area. Call bet-
ween 11 a.m. 8 p.m. at (313)
229-7560.

CHILD CARE — Licensed home.
Dexter Chelsea area. 2 years and
up. full or part-time. Ph. 475-8821.

WANTED — Loving babysitter for
delightful 2 year old girl. Prefer in
our home in Half Moon North Lake
area with night housekeeping. Will
consider in your home in Chelsea.
Gregory or Dexter area. Call bet-
ween 11 a.m. 8 p.m. at (313)
229-7560.

CHILD CARE — Licensed home.
Dexter Chelsea area. 2 years and
up. full or part-time. Ph. 475-8821.

WANTED — Loving babysitter for
delightful 2 year old girl. Prefer in
our home in Half Moon North Lake
area with night housekeeping. Will
consider in your home in Chelsea.
Gregory or Dexter area. Call bet-
ween 11 a.m. 8 p.m. at (313)
229-7560.

CHILD CARE — Licensed home.
Dexter Chelsea area. 2 years and
up. full or part-time. Ph. 475-8821.

WANTED — Loving babysitter for
delightful 2 year old girl. Prefer in
our home in Half Moon North Lake
area with night housekeeping. Will
consider in your home in Chelsea.
Gregory or Dexter area. Call bet-
ween 11

LITTLE WANT ADS! BIG PLUSES FOR BIG RESULTS!

Washtenaw County's Busy Marketplace . . . Quick, Economical Results . . . Give 'em a try!

Misc. Notices 12

I WILL NOT be responsible for any debts other than my own. **NEWCOMER**.
CROSS WITH CHRIST! June 20 Germany, Austria, Switzerland, July 21 England, Ireland, Scotland, July 21 Denmark, Sweden, Norway, August 4 France, Switzerland, Price: From \$1.69. Detroit, includes flight 2 meals daily, 1st class hotels. (517) 455-2202 7369 Berne Rd., Pigeon, MI. 48135. x41-8

Bus Services 13

Corporation Construction

DAVE'S SIDING & ROOFING
Aluminum and vinyl siding. Custom trim and gutters. (517) 851-7740. x28

R. L. BAUER Builders

LICENSED AND INSURED
Custom Building
Houses • Garages • Pole Barns
Roofing • Siding • Concrete Work
FREE ESTIMATES
Call 475-1218. x42-4

PROFESSIONAL FORESTRY

Management and marketing services for timber and firewood. Forest management plans. Urban forestry services. Christmas tree management. tree planning. BFM Forestry Consultants. Brian McKenzie, Forester. 475-2486. (517) 784-3847. x42-4

Chelsea Furniture Restorations

"Ken's Kover Up"
UPHOLSTERY • REPAIRS
REFINISHING • ANTIQUES • MODERN
Customer pieces made to order.
All work guaranteed. Free estimate.
475-8975. x40

Waterloo Glass Co.

Mobile Glass Repair
Auto/Residential/Commercial
Licensed • Insured
475-7773. x47

ADULT FOSTER CARE HOME

has openings for males and females with private rooms.
(517) 851-8548. x41-8

INCOME TAX PREPARATION

and
Monthly Bookkeeping SERVICE
Since 1953
By Appointment
CHELSEA ACCOUNTING & TAX SERVICE
Now in Ann Arbor
769-0931. x42-12

We Offer Sales & Service

RCA Zenith Phiko Quasar Sony
8 & W and Color TVs
Nutone Channelmaster
Wingard Cobra C8 Radios
Master Antenna Specialists
Antenna Rotor Insurance Job
Commercial Residential
Paging Intercom Systems
Nutone Parts and Service Center
Hoover Vacuum Dealers
and Service Specialists
Keys by Curtis
a service other leading brands
Senior Citizens 10% Discount.
JOY'S TV CENTER
24012 N. Maple Rd., Ann Arbor
769-0198. x37H
Master Charge Visa Welcome
DIANO TUNING and repair. Quality
field technician. Call Ron Harris
757-7134. x22H

If You Need Work Come to Kelly Services

We'll Keep You Busy!
• Work for the Best Companies
• Earn Top Pay
• Merit Salaries
• Vacation Pay
IMMEDIATE OPENINGS
For the Following
Experienced Clerical Skills:
• Word Processing Operators
• Secretaries
• Typists
• Receptionists
• Switchboard Operators
• Data Entry Operators
• Accounting Clerks
• 10 Key Calculator General Clerk
Call for Appointment
Between 9 a.m.-3 p.m., M-F
KELLY SERVICES
Williamsburg Square II
475 Market Place, Suite F
Ann Arbor, Michigan 48104
Telephone (313) 761-5700
EOE M/F/H/V. Never a Fee. M/F/H/V

IMMEDIATE OPENINGS

for temporary light industrial workers day and evening shifts in Chelsea, Dexter and Ann Arbor areas.
Call
KELLY SERVICES
Williamsburg Square II
475 Market Place, Suite F
Ann Arbor, Michigan 48104
Telephone (313) 761-5700
EOE M/F/H/V. Never a Fee. M/F/H/V

Window Screens Repaired

Reasonable rates.
Chelsea Hardware
1105 Main St. Ph. 475-1121. x30H

ELECT. Charles Ritter for Chelsea Village President

Adv. paid for by Committee to Elect Charles Ritter. Charles Ritter, chairman. x40-3

NEW & USED STEEL AT BARGAIN PRICES

• STRUCTURALS • PLATE
• RE-ROD
• PIPE • SQUARE TUBING
Jackson Fibers Co.
(517) 784-9191
1417 So. Elm St.
1 block north of High St.
Jackson Michigan

IMMEDIATE OPENINGS

for temporary light industrial workers day and evening shifts in Chelsea, Dexter and Ann Arbor areas.
Call
KELLY SERVICES
Williamsburg Square II
475 Market Place, Suite F
Ann Arbor, Michigan 48104
Telephone (313) 761-5700
EOE M/F/H/V. Never a Fee. M/F/H/V

IMMEDIATE OPENINGS

for temporary light industrial workers day and evening shifts in Chelsea, Dexter and Ann Arbor areas.
Call
KELLY SERVICES
Williamsburg Square II
475 Market Place, Suite F
Ann Arbor, Michigan 48104
Telephone (313) 761-5700
EOE M/F/H/V. Never a Fee. M/F/H/V

IMMEDIATE OPENINGS

for temporary light industrial workers day and evening shifts in Chelsea, Dexter and Ann Arbor areas.
Call
KELLY SERVICES
Williamsburg Square II
475 Market Place, Suite F
Ann Arbor, Michigan 48104
Telephone (313) 761-5700
EOE M/F/H/V. Never a Fee. M/F/H/V

IMMEDIATE OPENINGS

for temporary light industrial workers day and evening shifts in Chelsea, Dexter and Ann Arbor areas.
Call
KELLY SERVICES
Williamsburg Square II
475 Market Place, Suite F
Ann Arbor, Michigan 48104
Telephone (313) 761-5700
EOE M/F/H/V. Never a Fee. M/F/H/V

Bus Services 13

Corporation Construction

DAVE'S SIDING & ROOFING
Aluminum and vinyl siding. Custom trim and gutters. (517) 851-7740. x28

R. L. BAUER Builders

LICENSED AND INSURED
Custom Building
Houses • Garages • Pole Barns
Roofing • Siding • Concrete Work
FREE ESTIMATES
Call 475-1218. x42-4

PROFESSIONAL FORESTRY

Management and marketing services for timber and firewood. Forest management plans. Urban forestry services. Christmas tree management. tree planning. BFM Forestry Consultants. Brian McKenzie, Forester. 475-2486. (517) 784-3847. x42-4

Chelsea Furniture Restorations

"Ken's Kover Up"
UPHOLSTERY • REPAIRS
REFINISHING • ANTIQUES • MODERN
Customer pieces made to order.
All work guaranteed. Free estimate.
475-8975. x40

Waterloo Glass Co.

Mobile Glass Repair
Auto/Residential/Commercial
Licensed • Insured
475-7773. x47

ADULT FOSTER CARE HOME

has openings for males and females with private rooms.
(517) 851-8548. x41-8

INCOME TAX PREPARATION

and
Monthly Bookkeeping SERVICE
Since 1953
By Appointment
CHELSEA ACCOUNTING & TAX SERVICE
Now in Ann Arbor
769-0931. x42-12

We Offer Sales & Service

RCA Zenith Phiko Quasar Sony
8 & W and Color TVs
Nutone Channelmaster
Wingard Cobra C8 Radios
Master Antenna Specialists
Antenna Rotor Insurance Job
Commercial Residential
Paging Intercom Systems
Nutone Parts and Service Center
Hoover Vacuum Dealers
and Service Specialists
Keys by Curtis
a service other leading brands
Senior Citizens 10% Discount.
JOY'S TV CENTER
24012 N. Maple Rd., Ann Arbor
769-0198. x37H
Master Charge Visa Welcome
DIANO TUNING and repair. Quality
field technician. Call Ron Harris
757-7134. x22H

If You Need Work Come to Kelly Services

We'll Keep You Busy!
• Work for the Best Companies
• Earn Top Pay
• Merit Salaries
• Vacation Pay
IMMEDIATE OPENINGS
For the Following
Experienced Clerical Skills:
• Word Processing Operators
• Secretaries
• Typists
• Receptionists
• Switchboard Operators
• Data Entry Operators
• Accounting Clerks
• 10 Key Calculator General Clerk
Call for Appointment
Between 9 a.m.-3 p.m., M-F
KELLY SERVICES
Williamsburg Square II
475 Market Place, Suite F
Ann Arbor, Michigan 48104
Telephone (313) 761-5700
EOE M/F/H/V. Never a Fee. M/F/H/V

IMMEDIATE OPENINGS

for temporary light industrial workers day and evening shifts in Chelsea, Dexter and Ann Arbor areas.
Call
KELLY SERVICES
Williamsburg Square II
475 Market Place, Suite F
Ann Arbor, Michigan 48104
Telephone (313) 761-5700
EOE M/F/H/V. Never a Fee. M/F/H/V

IMMEDIATE OPENINGS

for temporary light industrial workers day and evening shifts in Chelsea, Dexter and Ann Arbor areas.
Call
KELLY SERVICES
Williamsburg Square II
475 Market Place, Suite F
Ann Arbor, Michigan 48104
Telephone (313) 761-5700
EOE M/F/H/V. Never a Fee. M/F/H/V

IMMEDIATE OPENINGS

for temporary light industrial workers day and evening shifts in Chelsea, Dexter and Ann Arbor areas.
Call
KELLY SERVICES
Williamsburg Square II
475 Market Place, Suite F
Ann Arbor, Michigan 48104
Telephone (313) 761-5700
EOE M/F/H/V. Never a Fee. M/F/H/V

IMMEDIATE OPENINGS

for temporary light industrial workers day and evening shifts in Chelsea, Dexter and Ann Arbor areas.
Call
KELLY SERVICES
Williamsburg Square II
475 Market Place, Suite F
Ann Arbor, Michigan 48104
Telephone (313) 761-5700
EOE M/F/H/V. Never a Fee. M/F/H/V

IMMEDIATE OPENINGS

for temporary light industrial workers day and evening shifts in Chelsea, Dexter and Ann Arbor areas.
Call
KELLY SERVICES
Williamsburg Square II
475 Market Place, Suite F
Ann Arbor, Michigan 48104
Telephone (313) 761-5700
EOE M/F/H/V. Never a Fee. M/F/H/V

IMMEDIATE OPENINGS

for temporary light industrial workers day and evening shifts in Chelsea, Dexter and Ann Arbor areas.
Call
KELLY SERVICES
Williamsburg Square II
475 Market Place, Suite F
Ann Arbor, Michigan 48104
Telephone (313) 761-5700
EOE M/F/H/V. Never a Fee. M/F/H/V

IMMEDIATE OPENINGS

for temporary light industrial workers day and evening shifts in Chelsea, Dexter and Ann Arbor areas.
Call
KELLY SERVICES
Williamsburg Square II
475 Market Place, Suite F
Ann Arbor, Michigan 48104
Telephone (313) 761-5700
EOE M/F/H/V. Never a Fee. M/F/H/V

IMMEDIATE OPENINGS

for temporary light industrial workers day and evening shifts in Chelsea, Dexter and Ann Arbor areas.
Call
KELLY SERVICES
Williamsburg Square II
475 Market Place, Suite F
Ann Arbor, Michigan 48104
Telephone (313) 761-5700
EOE M/F/H/V. Never a Fee. M/F/H/V

IMMEDIATE OPENINGS

for temporary light industrial workers day and evening shifts in Chelsea, Dexter and Ann Arbor areas.
Call
KELLY SERVICES
Williamsburg Square II
475 Market Place, Suite F
Ann Arbor, Michigan 48104
Telephone (313) 761-5700
EOE M/F/H/V. Never a Fee. M/F/H/V

IMMEDIATE OPENINGS

for temporary light industrial workers day and evening shifts in Chelsea, Dexter and Ann Arbor areas.
Call
KELLY SERVICES
Williamsburg Square II
475 Market Place, Suite F
Ann Arbor, Michigan 48104
Telephone (313) 761-5700
EOE M/F/H/V. Never a Fee. M/F/H/V

Bus Opportunity 16

OWN YOUR OWN Jean-Sportswear. Ladies Apparel, children's, large size, petite, combination store. maternity, dancewear, accessories. Jordache, Chic Lee, Levi, Izod, Givento, Tommy, Calvin Klein, Sergio Valente, Evan Picon, Liz Claiborne. Members Only, Gasolina, Healthtex, over 1,000 others. \$13,500 to \$24,500 inventory. Training, fixtures, grand opening etc. Can open 15 days. Mr. Loughlin (612) 888-4555. x40

ELECT. Charles Ritter for Chelsea Village President

Adv. paid for by Committee to Elect Charles Ritter. Charles Ritter, chairman. x40-3

Card of Thanks

THANK YOU
I wish to thank my family and friends for the lovely flowers, cards and phone calls received during my stay in the hospital and since my return home. All were greatly appreciated.
Millie Jarvis
Kalamazoo, Mich.

THANK YOU

I wish to thank my family and friends for the flowers, cards and visits while I was in the hospital and since my return home. A special thanks to Fr. Dupuis, our deacon Richard Cesarz, Dr. Krause and all the nurses who cared for me. Your kindness will always be remembered.
Mary Kniss.

CARD OF THANKS

Thank you! To the Good Samaritan who plowed the snow from my driveway the week of Feb. 10.
Kathleen Chapman.

CARD OF THANKS

A special thanks to our friend, Tone, for all the things he has done for us. With love, from your Three Ladies.
Kathleen Chapman.

CARD OF THANKS

A special thanks to our friend, Tone, for all the things he has done for us. With love, from your Three Ladies.
Kathleen Chapman.

CARD OF THANKS

A special thanks to our friend, Tone, for all the things he has done for us. With love, from your Three Ladies.
Kathleen Chapman.

CARD OF THANKS

A special thanks to our friend, Tone, for all the things he has done for us. With love, from your Three Ladies.
Kathleen Chapman.

CARD OF THANKS

A special thanks to our friend, Tone, for all the things he has done for us. With love, from your Three Ladies.
Kathleen Chapman.

CARD OF THANKS

A special thanks to our friend, Tone, for all the things he has done for us. With love, from your Three Ladies.
Kathleen Chapman.

CARD OF THANKS

A special thanks to our friend, Tone, for all the things he has done for us. With love, from your Three Ladies.
Kathleen Chapman.

CARD OF THANKS

A special thanks to our friend, Tone, for all the things he has done for us. With love, from your Three Ladies.
Kathleen Chapman.

CARD OF THANKS

A special thanks to our friend, Tone, for all the things he has done for us. With love, from your Three Ladies.
Kathleen Chapman.

CARD OF THANKS

A special thanks to our friend, Tone, for all the things he has done for us. With love, from your Three Ladies.
Kathleen Chapman.

CARD OF THANKS

A special thanks to our friend, Tone, for all the things he has done for us. With love, from your Three Ladies.
Kathleen Chapman.

CARD OF THANKS

A special thanks to our friend, Tone, for all the things he has done for us. With love, from your Three Ladies.
Kathleen Chapman.

CARD OF THANKS

A special thanks to our friend, Tone, for all the things he has done for us. With love, from your Three Ladies.
Kathleen Chapman.

CARD OF THANKS

A special thanks to our friend, Tone, for all the things he has done for us. With love, from your Three Ladies.
Kathleen Chapman.

CARD OF THANKS

A special thanks to our friend, Tone, for all the things he has done for us. With love, from your Three Ladies.
Kathleen Chapman.

Legal Notice 19

MORTGAGE SALE—Default having been made in the terms and conditions of a certain mortgage made by RYAN RAY COLLETT and BRUNDA COLLETT, his wife, to Mid-State Mortgage Corporation, a Michigan corporation, Mortgage, dated March 17, 1978, and recorded on March 20, 1978, in Liber 1643, on page 1, Washtenaw County Records, Michigan, and assigned by said mortgage to First Mortgage Corp., U/A Mortgage Associates, Inc., a Rhode Island corporation, by an assignment dated March 20, 1978, and recorded on August 22, 1978, in Liber 1724, on page 158, Washtenaw County Records, Michigan, on which mortgage there is claimed to be due at the date hereof the sum of Twenty Six Thousand Two Hundred Forty Two and 97/100 Dollars (\$26,242.97), including interest at 6.75% per annum.

Under the power of sale contained in said mortgage and the statute in such case made and provided, notice is hereby given that the mortgage will be foreclosed by a sale of the mortgaged premises, or some part of them, at public auction, at the west entrance to the County Building in Ann Arbor, Michigan, at 10 o'clock A.M., Local Time, on Thursday, March 20, 1986.

Said premises are situated in the Township of Ypsilanti, Washtenaw County, Michigan, and are described as follows:
Lot 166, TURTLE CREEK SUBDIVISION NO. 2, a part of the NE 1/4 of Section 14, T2E, R7E, Ypsilanti Township, Washtenaw County, Michigan, according to the plat thereof as recorded in Liber 189, Pages 41 and 42 of Plats, Washtenaw County Records.

During the six months immediately following the sale, the property may be redeemed. Dated: February 4, 1986.
First Mortgage Corp.,
Assignee of Mortgage.

HECHT & CHENEY
Sixth Floor Fry Building
Grand Rapids, Michigan 49503
Feb 5-12-19-26-March 5

MORTGAGE SALE—Default having been made in the conditions of a mortgage made by JERRY W. BAKER, a single man, to Liberty Mortgage Corporation, a Michigan corporation, Mortgage, dated November 22, 1978, and recorded on November 22, 1978, in Liber 1694, on page 484, Washtenaw County Records, Michigan, and now held through some assignment by Liberty National Bank of Rhode Island, a Rhode Island corporation, by an assignment dated May 6, 1982, and recorded on July 9, 1982, in Liber 1843, on page 71, Washtenaw County Records, Michigan, on which mortgage there is claimed to be due at the date hereof the sum of Twenty Two Thousand Two Hundred Eight and 97/100 Dollars (\$22,288.97), including interest at 13.5% per annum.

Under the power of sale contained in said mortgage and the statute in such case made and provided, notice is hereby given that the mortgage will be foreclosed by a sale of the mortgaged premises, or some part of them, at public auction, at the west entrance to the County Building in Ann Arbor, Michigan, at 10 o'clock A.M., Local Time, on Thursday, March 20, 1986.

Said premises are situated in the Township of Ypsilanti, Washtenaw County, Michigan, and are described as follows:
Lot 166, TURTLE CREEK SUBDIVISION NO. 2, a part of the NE 1/4 of Section 14, T2E, R7E, Ypsilanti Township, Washtenaw County, Michigan, according to the plat thereof as recorded in Liber 189, Pages 41 and 42 of Plats, Washtenaw County Records.

During the six months immediately following the sale, the property may be redeemed. Dated: February 4, 1986.
First Mortgage Corp.,
Assignee of Mortgage.

HECHT & CHENEY
Sixth Floor Fry Building
Grand Rapids, Michigan 49503
Feb 5-12-19-26-March 5

MORTGAGE SALE—Default having been made in the terms and conditions of a certain mortgage made by JERRY W. BAKER, a single man, to Liberty Mortgage Corporation, a Michigan corporation, Mortgage, dated November 22, 1978, and recorded on November 22, 1978, in Liber 1694, on page 484, Washtenaw County Records, Michigan, and now held through some assignment by Liberty National Bank of Rhode Island, a Rhode Island corporation, by an assignment dated May 6, 1982, and recorded on July 9, 1982, in Liber 1843, on page 71, Washtenaw County Records, Michigan, on which mortgage there is claimed to be due at the date hereof the sum of Twenty Two Thousand Two Hundred Eight and 97/100 Dollars (\$22,288.97), including interest at 13.5% per annum.

Under the power of sale contained in said mortgage and the statute in such case made and provided, notice is hereby given that the mortgage will be foreclosed by a sale of the mortgaged premises, or some part of them, at public auction, at the west entrance to the County Building in Ann Arbor, Michigan, at 10 o'clock A.M., Local Time, on Thursday, March 20, 1986.

Said premises are situated in the Township of Ypsilanti, Washtenaw County, Michigan, and are described as follows:
Lot 166, TURTLE CREEK SUBDIVISION NO. 2, a part of the NE 1/4 of Section 14, T2E, R7E, Ypsilanti Township, Washtenaw County, Michigan, according to the plat thereof as recorded in Liber 189, Pages 41 and 42 of Plats, Washtenaw County Records.

During the six months immediately following the sale, the property may be redeemed. Dated: February 4, 1986.
First Mortgage Corp.,
Assignee of Mortgage.

HECHT & CHENEY
Sixth Floor Fry Building
Grand Rapids, Michigan 49503
Feb 5-12-19-26-March 5

MORTGAGE SALE—Default having been made in the terms and conditions of a certain mortgage made by JERRY W. BAKER, a single man, to Liberty Mortgage Corporation, a Michigan corporation, Mortgage, dated November 22, 1978, and recorded on November 22, 1978, in Liber 1694, on page 484, Washtenaw County Records, Michigan, and now held through some assignment by Liberty National Bank of Rhode Island, a Rhode Island corporation, by an assignment dated May 6, 1982, and recorded on July 9, 1982, in Liber 1843, on page 71, Washtenaw County Records, Michigan, on which mortgage there is claimed to be due at the date hereof the sum of Twenty Two Thousand Two Hundred Eight and 97/100 Dollars (\$22,288.97), including interest at 13.5% per annum.

Under the power of sale contained in said mortgage and the statute in such case made and provided, notice is hereby given that the mortgage will be foreclosed by a sale of the mortgaged premises, or some part of them, at public auction, at the west entrance to the County Building in Ann Arbor, Michigan, at 10 o'clock A.M., Local Time, on Thursday, March 20, 1986.

Said premises are situated in the Township of Ypsilanti, Washtenaw County, Michigan, and are described as follows:
Lot 166, TURTLE CREEK SUBDIVISION NO. 2, a part of the NE 1/4 of Section 14, T2E, R7E, Ypsilanti Township, Washtenaw County, Michigan, according to the plat thereof as recorded in Liber 189, Pages 41 and 42 of Plats, Washtenaw County Records.

During the six months immediately following the sale, the property may be redeemed. Dated: February 4, 1986.
First Mortgage Corp.,
Assignee of Mortgage.

HECHT & CHENEY
Sixth Floor Fry Building
Grand Rapids, Michigan 49503
Feb 5-12-19-26-March 5

MORTGAGE SALE—Default having been made in the terms and conditions of a certain mortgage made by JERRY W. BAKER, a single man, to Liberty Mortgage Corporation, a Michigan corporation, Mortgage, dated November 22, 1978, and recorded on November 22, 1978, in Liber 1694, on page 484, Washtenaw County Records, Michigan, and now held through some assignment by Liberty National Bank of Rhode Island, a Rhode Island corporation, by an assignment dated May 6, 1982, and recorded on July 9, 1982, in Liber 1843, on page 71, Washtenaw County Records, Michigan, on which mortgage there is claimed to be due at the date hereof the sum of Twenty Two Thousand Two Hundred Eight and 97/100 Dollars (\$22,288.97), including interest at 13.5% per annum.

Under the power of sale contained in said mortgage and the statute in such case made and provided, notice is hereby given that the mortgage will be foreclosed by a sale of the mortgaged premises, or some part of them, at public auction, at the west entrance to the County Building in Ann Arbor, Michigan, at 10 o'clock A.M., Local Time, on Thursday, March 20, 1986.

Said premises are situated in the Township of Ypsilanti, Washtenaw County, Michigan, and are described as follows:
Lot 166, TURTLE CREEK SUBDIVISION NO. 2, a part of the NE 1/4 of Section 14, T2E, R7E, Ypsilanti Township, Washtenaw County, Michigan, according to the plat thereof as recorded in Liber 189, Pages 41 and 42 of Plats, Washtenaw County Records.

During the six months immediately following the sale, the property may be redeemed. Dated: February 4, 1986.
First Mortgage Corp.,
Assignee of Mortgage.

Legal Notice 19

MORTGAGE SALE—Default having been made in the terms and conditions of a certain mortgage made by GARY W. WATTE and GAIL S. WATTE, his wife, Mortgage, to Standard Federal Savings and Loan Association, now known as Standard Federal Bank, a savings bank of Troy, Oakland County, Michigan, Mortgage, dated September 28, 1980, and recorded in the office of the Register of Deeds for the County of Washtenaw and State of Michigan, on October 15, 19

Call
475-1371

To place your ad in
THE CHELSEA STANDARD

LYNDON TOWNSHIP BOARD OF REVIEW

Notice is hereby given to all persons liable to assessment for taxes in the

TOWNSHIP OF LYNDON

County of Washtenaw, State of Michigan

That the Assessment Roll of said Township as prepared by the undersigned will be reviewed by the Board at

LYNDON TOWNSHIP HALL

Corner of Old M-52 and North Territorial Road, on

TUESDAY, MARCH 4, 1986

from 9 a.m. to 12 Noon and 1 p.m. to 4 p.m.

Appeals and conferences with taxpayers will be heard on

**MONDAY AND TUESDAY
MARCH 10-11, 1986**

Monday, from 9 a.m. to 12 noon and 1-4 p.m.

Tuesday, 1 to 4 p.m. and 7 to 10 p.m.

WEDNESDAY, MARCH 19, 1986

from 7 p.m. to 10 p.m.

at which time upon request of any person who is assessed on said tax roll or of his or her agent and upon sufficient cause being shown, said Board of Review will correct the assessment as to such property in such manner as will in their judgment make the valuation relatively just and equal. Such assessment tax roll as reviewed and approved by said Board of Review will be the assessment roll of said Township of Lyndon for the year 1986.

The County Board of Commissioners of Washtenaw County has proposed the following starting ratios for Lyndon Township for the year 1986: Agriculture, 53.9; Factor .9313; Commercial, 48.05; Factor 1.0406; Industrial, 48.05; Factor 1.0406; Residential, 49.13; Factor 1.0177; Developmental, 49.18; Factor 1.0167.

JOHN D. HURD, Supervisor

Dated Feb. 26, 1986

Standard Want Ads Get Quick Results!

DEXTER TOWNSHIP BOARD OF REVIEW

Notice is hereby given to all persons liable to assessment for taxes in the

TOWNSHIP OF DEXTER

County of Washtenaw, State of Michigan

That the assessment Roll of said Township as prepared by Ed Janicki, Township Assessor, will be reviewed by the Board of Review on Tuesday, March 4, 1986, 4:00 P.M., at

DEXTER TOWNSHIP HALL

6880 Dexter-Pinckney Rd., Dexter, MI.

Appeals and Conferences with taxpayers will be heard on

MONDAY, MARCH 10, 1986

from 9:00 A.M. to 4:00 P.M.

TUESDAY, MARCH 11, 1986

from 3:00 P.M. to 9:00 P.M.

***THURSDAY, MARCH 20, 1986**

from 2:00 P.M. to 6:00 P.M.

*for those assessments changed, if needed at which time the Board of Review will be in session. Upon request of any person who is assessed on said tax roll or of his or her agent and upon sufficient cause being shown, said Board of Review will correct the assessment as to such property in such manner as will in their judgment make the valuation just and equal.

Such assessment tax Roll as reviewed and approved by said Board of Review will be the assessment Roll of said Township of Dexter for the year 1986.

Tentative ratios are: Agriculture 52.50, factor .9524, Commercial 49.05, factor 1.0194, Industrial 50.00, factor 1.0000, Residential 49.14, factor 1.0175, Developmental 51.22, factor .9762.

A resident taxpayer may file his or her protest with the Board of Review by letter without an appearance by the taxpayer or his or her agent. The letter must be received by the first day of the Board of Review. (Monday, March 10, 1986.)

The Dexter Township Board of Review will hear appeals by appointment and taxpayers or their agents may set the appointment by calling either 426-3767 or 426-2598 during regular business hours and asking for Gail Drolett. Hopefully this procedure will eliminate taxpayers having to wait in line. Please call prior to March 7, 1986. Do not leave appointment request on the recorder. Thank you.

JAMES L. DROLETT, SUPERVISOR

Feb. 9, 1986



AMY WEIR, a sixth grader at Beach Middle School, will be skating with the Artistic Service precision team and in a group number, "The Twist," at the annual presentation of "Melody on Ice" presented by the Ann Arbor Figure Skating Club. Performances are slated Friday, Saturday and Sunday at Veterans Ice Arena in Ann Arbor.

Figure Skating Club To Present 'Melody on Ice'

The Ann Arbor Figure Skating Club presents the 44th annual edition of "Melody on Ice" at Veterans Ice Arena in Ann Arbor Friday, March 7 at 7:30 p.m.; Saturday, March 8 at 7:30 p.m.; and Sunday, March 9 at 2:30 p.m. National competitors, precision teams and local skaters performing in a variety of numbers from Aerobics to Western will be featured.

Angelo D'Agostino, from Colorado Springs, who placed fourth in the recent 1985 Senior Men's National Championships in New York, is the guest male soloist. Angelo is unique in that he choreographs most of his show programs himself. He has been a national competitor for several years, including the 1983 Junior Men's National Silver Medalist and the 1985 Eastern Senior Men's Silver Medalist. Originally from Chicago, Ill. Angelo is currently training in Colorado Springs under Carlo Fassi.

The 1985 National Junior Pairs Champions, Devany Deck, of Superior township, and Luke Hohman, of Northville, will also be appearing. Having recently

passed their gold-pair test, they competed in the senior ranks of the 1985 National Championships and Skate America.

A juvenile precision team of young girls, ages 7 to 11, will be making their debut in a sharp military routine. And long-time favorites, the Hockettes, are celebrating their 20th season.

The 225 members of the Ann Arbor Figure Skating Club have contributed their time and talents in set design, choreography, and costumes to make this edition of "Melody on Ice" a special treat you won't want to miss.

Tickets are \$4 in advance, and \$4.50 at the door. Special Student Night rates (age 18 and under) on Friday are \$3 advance, and \$3.50 at the door. Tickets are available from Ann Arbor Figure Skating Club members, Veterans Ice Arena, plus several store locations.

Further information is available by calling Veterans Ice Arena, 761-7240.

Telephone your club news to 475-1371

CATS CHELSEA AREA TRANSPORTATION SYSTEM

Transportation for the Senior Citizen
65 years & older, & the Handicapped.

Advance reservations are required. For morning transportation call the preceding afternoon between 1 p.m. and 3 p.m. For afternoon transportation call in the morning from 9 a.m. to 11 a.m.

CALL 475-9494

between 9-11 a.m. or 1-3 p.m., Mon. thru Fri.
Service hours are 9 a.m. to 4:30 p.m. daily.

NOTICE OF PUBLIC HEARING of the DEXTER TOWNSHIP ZONING BOARD

MONDAY, MARCH 17, 1986

8:00 PM

DEXTER TOWNSHIP HALL
6880 Dexter-Pinckney Rd.

AGENDA:

1. Consider request from Huron-Clinton Metropolitan Authority to re-zone the following parcels located in sections 12, 24 and 25 in Dexter Township from Rural Residential to Public Lands:

D 04-12-400-024 2 ac.
D 04-12-400-025 .94 ac.
D 04-24-200-010 21.25 ac.
D 04-25-400-001 151 ac.
D 04-25-100-005 6.10 ac.
D 04-25-100-006 6.03 ac.
D 04-25-100-010 5.21 ac.
D 04-25-100-011 11.76 ac. +/-

2. Review the site plan approval granted Huron-Clinton Metropolitan Authority July 13, 1983.

3. Consider possible zoning text changes to define a satellite dish under Dexter Township Zoning Ordinance as a structure.

DEXTER TOWNSHIP ZONING BOARD

Jerry Straub, 475-7648

Chelsea Village Council Proceedings

February 18, 1986

Regular Session

The meeting was called to order at 7:30 p.m. by President Satterthwaite.

Present: President Satterthwaite, Clerk Rosentretter, Village Manager Weber and Assistant Village Manager Fahrner.

Trustees Present: Steele, Radloff, Finch and Merkel.

Trustees Absent: Fulk and Kanten.

Others present: Police Chief McDougall, Cecil Clouse, Dennis Putsch, Charles Ritter, Brenda Foster, Kathleen Chapman, Brian Hamilton, Ron Martin, Gary Bentley, Luther Kusterer, Bob Valle and Anne Valle.

Motion by Radloff, supported by Finch, to approve the minutes of the regular session of February 4, 1986 as submitted. Roll call: Ayes all. Motion carried.

A public hearing was held on a proposed Zoning Ordinance Amendment to Regulate the Standards for Single-Family Dwellings.

RESOLUTION

BE IT RESOLVED, that the Village Council of the Village of Chelsea does hereby adopt, approve and promulgate Ordinance No. 79-MM, AN ORDINANCE TO AMEND THE CHELSEA VILLAGE ZONING ORDINANCE AND REGULATE THE STANDARDS FOR SINGLE-FAMILY DWELLINGS, and the Clerk of said Village be and is hereby directed to cause the same to be published in the Village of Chelsea, in the Chelsea Standard, or any other paper of general circulation, and otherwise record said instrument within the Book of Ordinances.

Motion by Merkel, supported by Steele, to adopt the above resolution as read. Roll call: Ayes all. Motion carried. Resolution adopted. (ORDINANCE NO. 79-MM ATTACHED TO THESE MINUTES AS APPENDIX A.)

A public hearing was held on the proposed use of Federal Revenue Sharing Entitlement Period 17 Funds. It was the suggestion of the Village Manager to use the funds towards the village's parks and recreation system.

Fire Chief Haskard submitted the Fire Department Report for the month of January 1986.

Zoning Inspector Harrook discussed zoning matters pertaining to Taco Bell.

Assistant Manager Fahrner discussed the treatment plant flow study.

Motion by Radloff, supported by Steele, to advertise in The Chelsea Standard for bids on the 1983 Ford F-Series truck. Roll call: Ayes all. Motion carried.

Free Catalog Lists Government Books

The U.S. Government Printing Office has a free catalog of about 1,000 of the government's bestsellers. As official sales agent for U.S. Government publications, the GPO stocks more than 15,000 titles, including 550 subscriptions. To create the catalog, popular and general-interest titles were selected from this inventory. Featuring books on children, energy, gardening, history, space travel, and more, the illustrated, annotated catalog is designed to make government books more accessible to the general public.

The catalog is being made available to the public through a nationwide public service announcement campaign. Utilizing broadcast and print media, the PSAs present the scope and utility of government books and invite interested persons to write for a free catalog.

The "U.S. Government Books" catalog is part of an extensive program undertaken by the Government Printing Office to make Americans aware of the information resources available to them through government publications. The free catalog may be obtained by writing New Catalog, P.O. Box 37000, Washington, D.C. 20913.

Please Notify Us
In Advance of
Any Change in Address

PUBLIC AUCTION SALE STATE LAND

NOTICE IS HEREBY GIVEN, that pursuant to the provisions of Section 131 of Act 206, P. A. 1893, State Lands in Washtenaw County will be placed on the market by offering same for sale at public auction on

MARCH 25, 1986 at 10:00 a.m.

13th Floor Auditorium, City County Building
2 Woodward Avenue, Detroit, Michigan 48226

Sale Units 2338-2999

The right is reserved by the State of Michigan to reject any or all bids.

Lists of property to be offered are available at the County Treasurer's Office or Lands Division, Department of Natural Resources, Box 30028, Lansing, Michigan 48909. Phone (517) 373-1250.

**DEPARTMENT OF NATURAL RESOURCES
LANDS DIVISION**

BIDDER REGISTRATION 9:00 to 10:00 a.m.

Robert Polens Named to Office By Lutheran Homes

Robert L. Polens, of Chelsea, has been elected vice-president of the executive committee of Bethesda Lutheran Home Board of Directors.

The Lutheran home is a home, school and treatment center for 650 mentally retarded children and adults in Watertown, Wis., 14 group homes in nine states, and Faith Village, a 65-bed cottage and group home facility in Kansas City, Kan.

Polens has also been appointed to the program and planning committee.

Polens is a former secretary of the Bethesda board, and has been a board member since 1982. He is a transportation planner and is executive director of the Ann Arbor-Ypsilanti Urban Area Transportation Study. He has a bachelor's degree in architecture from the University of Michigan, and a master's degree in urban planning from Wayne State University.

The first federal activity to promote fair employment practices was the Fair Employment Practice Commission in 1941, which sought to eliminate discrimination in hiring in the defense industry, according to "Labor Firsts in America," a publication of the U. S. Department of Labor.

DEXTER TOWNSHIP PUBLIC HEARING

DEXTER TOWNSHIP HALL

6880 Dexter-Pinckney Rd.

TUESDAY, MARCH 11, 1986

9:00 p.m.

To review the Flood Plain Study as it affects properties in Dexter Township in the areas of Big Portage and Little Portage Lakes, the Huron River, Silver Lake, Half Moon Lake, North Lake, Blind Lake and Loosie Lake. Mr. Allen Birman will be present from the Chicago office of the Federal Emergency Management Agency (FEMA).

All interested area residents are invited and in particular, long-time residents of the area.

DEXTER TOWNSHIP

James L. Drolett, Supervisor

SYLVAN TOWNSHIP BOARD OF REVIEW

Notice is hereby given to all persons liable to assessment for taxes in the

TOWNSHIP OF SYLVAN

County of Washtenaw, State of Michigan

That the Assessment Roll of said Township as prepared by the undersigned will be reviewed by the Board of Review on Tuesday, March 4, 1986 at 4:30 p.m.

SYLVAN TOWNSHIP HALL

112 W. Middle St., Chelsea, Michigan

Appeals and conferences with taxpayers will be heard on

Monday, March 10, 1986

from 9-12 a.m. and 1-4 p.m.

Tuesday, March 11, 1986

4 p.m. to 10 p.m.

Wednesday, March 12, 1986

4 p.m. to 10 p.m.

the Board of Review will be in session. Upon request of any person who is assessed on said tax roll or of his or her agent and upon sufficient cause being shown, said Board of Review will correct the assessment as to such property in such manner as will in their judgment make the valuation relatively just and equal.

Such assessment tax roll as reviewed and approved by said Board of Review will be the assessment roll of said Township of Sylvan for the year 1986.

STARTING RATIOS FOR 1986 ARE:

Agricultural	54.08
Commercial	48.98
Industrial	49.80
Residential	49.89

DONALD SCHOENBERG, Supervisor

Dated Feb. 19, 1986

(Political Adv.)

ONE GOOD TERM DESERVES ANOTHER

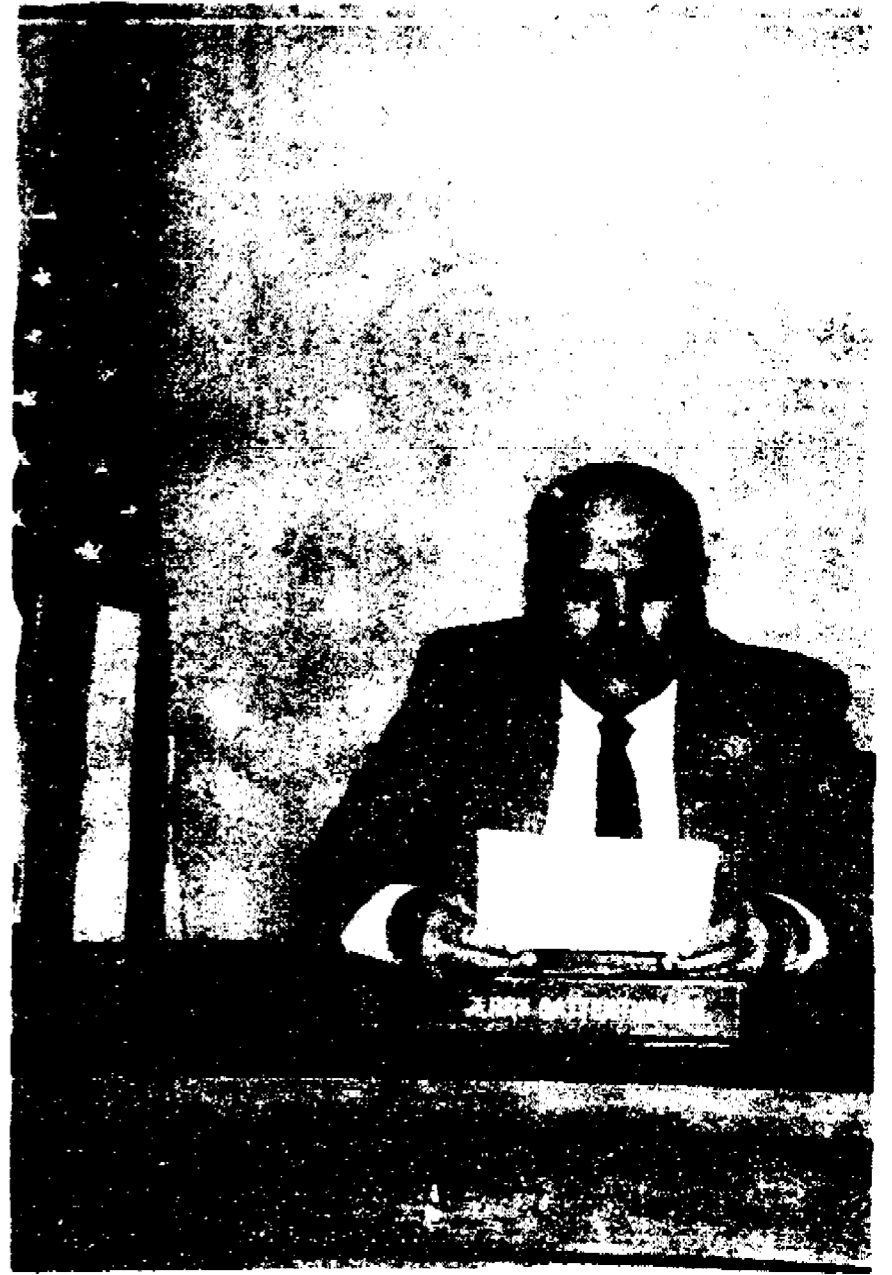

We citizens who are concerned about Chelsea's future are just as concerned about the 24 months ahead as we are about the Year 2000. We feel that the Village is fortunate to have an experienced president who has the loyalty to serve for a consecutive second term at a particularly critical time in village history. He not only has the insight gained in three years as a councilman and two years as president; he has a firm understanding of the needs of the hour.

Jerry Satterthwaite's re-election is challenged by a respected former president who, by his own public statements, is simply out of touch with the problems and solutions of today.

So perhaps our headline should have been:

ONE GOOD TERM DESERVES ANOTHER IMMEDIATELY

As president of the village council, our chief elected official is in charge of a municipal enterprise that handles \$3.5 million a year. A large part of this is the resale of electricity and tax-supported services. But the basic budget of the village is just about \$1 million.

Each year, through his own distributorship, Jerry's firm delivers about 1 million gallons of petroleum products to nearly 600 local homes and industries, an enterprise which closely parallels the budget responsibilities of the village.

- He supports immediate action to expand and modernize our sewerage system with financial assistance from the EPA, and overseen by the DNR of Michigan.

- He has joined with the council in a long overdue pay raise for our capable Village Administrator.
- With council support, he has succeeded in helping the village to employ a highly qualified assistant administrator—a registered engineer who can more than save the village his salary each year through the elimination of costly engineering fees.
- Jerry believes in controlled growth of Chelsea with high employment rather than heavy population growth with widespread unemployment and urban social problems.
- He has assisted in the attraction of new industries to Chelsea and completion of the Chelsea Industrial Park.
- He has helped to bring village employees into a harmonious relationship with the village they serve.
- He was a force in bringing our landfill into compliance with state regulations, assuring Chelsea of more economical refuse removal for the next six years.
- He favors wholesome business development through the Downtown Development Association and cultural support for our historic Chelsea Rail Depot.

To retain the active services of this experienced and dedicated public servant, all you have to do next Monday is go to the polls and mark X next to the name of Jerry Satterthwaite who—knowing the especial needs of this hour—is willing to serve two terms in a row.



Jerry Satterthwaite

This message paid for by

CITIZENS CONCERNED FOR CHELSEA'S FUTURE

Jerry Satterthwaite, Chairman, 423 McKinley St.
Home phone: 475-9237. Office phone: 475-8042

Some of these endorsers live out in the townships but have business, social or cultural interests in the village that make them concerned about Chelsea's future.

Lynn Boham
Phil Boham
Richard Borton
Rosaleen Borton
Bill Bott
Sandra Brown
Walter Brown
Pat Clemons
Tom Clemons
Marion Connelly
Will Connelly
Susan Davis

Tom Davis
Douglas Denison
Marsha Denison
Art Dils
Arnold Fahrner
Norman Fahrner
Ann Feeney
Michael Feeney
Carol Ghent
Jim Ghent
Bob Hodder
Daphne Hodder

Joyce Johnson
Sam Johnson
Judy McArthur
Warren McArthur
Ann Merkel
Jack Merkel
Mary Ann Merkel
Tim Merkel
Carolyn Monier
Rick Monier
Bill Nuffer

Donna Palmer
George Palmer
Herman Radloff
Margaret Radloff
Sally Tichnor Rendell
Dale Schumann
Janette Tobin
Marty Tobin
Dennis Turner
Douglas Turner
Marsha Turner

Church Services

Assembly of God—

FIRST ASSEMBLY OF GOD
The Rev. Phil Farnsworth, Pastor
Every Sunday—
9:45 a.m.—Sunday school
11:00 a.m.—Worship service and Sunday school nursery for pre-schoolers
6:00 p.m.—Evening worship
Every Wednesday—
7:00 p.m.—Christ's Ambassadors, Bible study and prayer

Baptist—

GREGORY BAPTIST
The Rev. W. Truman Cochran, Pastor
Every Sunday—
9:45 a.m.—Sunday school
11:00 a.m.—Morning worship
6:00 p.m.—Young people
7:00 p.m.—Evening worship
Every Wednesday—
7:00 p.m.—Youth group

FELLOWSHIP BAPTIST
The Rev. Larry Maize
The Rev. Roy Harrison, pastors
683-7038

Every Sunday—
9:00 p.m.—Worship service at the Redoubt Hall

Catholic—

ST. MARY
The Rev. Fr. David Philip Dupuis, Pastor
Every Sunday—
8:00 a.m.—Mass
10:00 a.m.—Mass
12:00 noon—Mass
Every Saturday—
12:00 noon-1:00 p.m.—Confessions
6:00 p.m.—Mass

Church of Christ—

CHURCH OF CHRIST
1580 Old US-12, East
David L. Baker, Minister
Every Sunday—
9:30 a.m.—Bible classes, all ages
10:30 a.m.—Worship service, Nursery available
6:00 p.m.—Worship service, Nursery available
Every Wednesday—
7:00 p.m.—Bible classes, all ages
First and Third Sunday of every month—
7:00 p.m.—Ladies class

Episcopal—

ST. BARNABAS
2500 Old US-12
Directly across from the Fairgrounds
The Rev. Fr. David F. Beaumont, O.S.P.
475-2805 or 475-3770
Wednesday, March 5—
7:30 p.m.—Mass
Sunday, March 9—Fourth Sunday in Lent
9:00 a.m.—Youth Inquirers
9:30 a.m.—Choir
10:00 a.m.—Morning prayer, Holy Eucharist immediately follows
11:00 a.m.—Morning coffee hour
Wednesday, March 12
7:30 a.m.—Mass

Lutheran—

FAITH EVANGELICAL LUTHERAN
The Rev. Mark Potorsky, Pastor
Wednesday, March 5—
7:30 p.m.—Lent IV worship, "Plate."
Coffee by choir
Friday, March 7—
8:45 p.m.—Choir rehearsal
Half day at school (Teacher In-Service)
Sunday, March 9—
9:00 a.m.—Sermon on "Stewardship, Sacrifice, Witnessing," Hebrews 13:15-16
10:00 a.m.—Sunday school for children
10:00 a.m.—Coffee hour
Monday, March 10—
7:00 p.m.—Elders
8:00 p.m.—Council
Wednesday, March 12—
10:00 a.m.—Lent V worship, Simon of Cyrene (Coffee by council)
8:30 p.m.—Choir rehearsal
Principal, Rac Gibson 426-2875, Sunday school superintendent, Marty Straub, 475-9873, March Elders, Chuck McIntire, Jerry Straub, March Teller, Jim Jodelle

OUR SAVIOR LUTHERAN

1515 S. Main, Chelsea
The Rev. Franklin H. Giesel, Pastor
Every Sunday—
9:00 a.m.—Sunday school and Bible class
10:30 a.m.—Worship service, with Holy Communion
ST. JAMES EVANGELICAL LUTHERAN
12801 Rochester Rd., Grand Lake
The Rev. Andrew Bloom, Pastor
Every Sunday—
9:00 a.m.—Sunday school
10:00 a.m.—Dinner services

ST. THOMAS LUTHERAN

Edsworth and Main Rd.
The Rev. John Rabe, Pastor
Friday, March 7—
Note: Change from previous week-end
7:00 p.m.—OSF week-end starts
Saturday, March 8—
OSF all day Youth singing, Bible study, witnessing, counseling, nursing home visit
Sunday, March 9—
9:00 a.m.—Coffee and donuts
10:00 a.m.—Sunday school and Bible class
10:45 a.m.—Worship
11:00 a.m.—Fellowship
11:30 a.m.—Film, "See You Sunday"
Tuesday, March 11—
6:30 p.m.—Lenten class
7:30 p.m.—Bible study at parsonage, served to serve
Wednesday, March 12—
8:00 p.m.—Lenten worship at St. John's, Bridgewater

TRINITY LUTHERAN

3750 N.W. three miles east of Gregory
William J. Jensen, Pastor
Every Sunday—
9:00 a.m.—Worship service
10:00 a.m.—Sunday and Bible school
11:45 a.m.—Worship service

ZION LUTHERAN

Corner of Fletcher and Waters Rd.
The Rev. John B. Morris, Pastor
Wednesday, March 5—
1:30 p.m.—Lydia Circle
6:00 p.m.—Lenten supper
7:30 p.m.—Lent IV worship
Friday, March 7—
7:00 p.m.—Vt. retreat begins, continues through 9 a.m. Saturday
Saturday, March 8—
Lent Sunday, Wilkeson
9:30 a.m.—World Day of Prayer at First Methodist church
9:00 a.m.—8th grade VI, No 7th grade VI
Sunday, March 9—Fourth Sunday in Lent
9:00 a.m.—Sunday school
9:00 a.m.—Pastor's Adult Inquiry
10:15 a.m.—Worship
Tuesday, March 11—
8:30 a.m.—Chelsea ministerial meeting
9:00 p.m.—Joyfulmakers
7:15 p.m.—Senior Choir
Wednesday, March 12—
6:00 p.m.—Lenten Supper
7:30 p.m.—Lent V worship

Methodist

CHELSEA FREE METHODIST
700 Webster Rd.
Maury Bradley, Pastor
Wednesday, March 5—
Spring Arbor Minister's Conference, today through Friday
7:00 p.m.—Bible quiz
7:00 p.m.—Mid-week service
Saturday, March 8—
9:00 a.m.—Bible quiz competition, Spring Arbor
9:00 p.m.—Marriage Encounter
Sunday, March 9—
Kneass Fellowship
9:00 a.m.—Sunday school
11:00 a.m.—Morning worship
6:00 p.m.—Evening worship
6:00 p.m.—Dinner, film—Power in Parenting, The Young Child
Monday, March 10—
Bill Gothard Pastor's Seminar, Detroit
Tuesday, March 11—
7:30 p.m.—Church group
Wednesday, March 12—
6:00 p.m.—Bible quiz practice
7:00 p.m.—Mid-week service

SALEM GROVE UNITED METHODIST

620 N. Main Rd.
David Weston, Pastor
Every Sunday—
9:30 a.m.—Church school
10:30 a.m.—Morning worship

FIRST UNITED METHODIST

Parke and Territorial Rd.
The Rev. Larry Nichols and
The Rev. David Goldsmith, Pastors
Every Sunday—
9:00 a.m.—Sunday school
11:15 a.m.—Worship service

WATERLOO VILLAGE UNITED METHODIST

1216 N. Main Rd.
The Rev. Larry Nichols and
The Rev. David Goldsmith, Pastors
Every Sunday—
9:00 a.m.—Sunday school
11:15 a.m.—Worship service

FIRST UNITED METHODIST

120 Park St.
The Rev. Dr. David Thomas, Pastor
Wednesday, March 5—
7:30 p.m.—Baptism, Bell Choir at the Social Center
7:30 p.m.—Choir Choir
7:30 p.m.—Prayer Choir
7:30 p.m.—Rainbow Runners
7:30 p.m.—Choir Choir
7:30 p.m.—Choir Choir

Saturday, March 8—
9:00 a.m.—Youth Division Workers meeting at the Annex
9:30 a.m.—Women United World Day of Prayer at the Social Center
Sunday, March 9—
8:15-10:15 a.m.—Cris Nursery opens
9:30 a.m.—Worship service, guest preacher the Rev. Allen R. Rev. II
9:30 a.m.—Enrichment activities for pre-schoolers 1 year of age and under
9:30 a.m.—Kindergarten, first and second graders leave worship service for enrichment activities
10:00 noon—Fellowship and coffee
11:30 p.m.—Family movie and pizza party
6:00 p.m.—Senior High UMYF

Monday, March 10—
10:00 a.m.—Church Women United Executive Committee
Tuesday, March 11—
12:00 noon—Lenten study, Crippen Building
7:30 p.m.—Parish-Staff Relations Committee
Wednesday, March 12—
3:30 p.m.—Prayer Choir
3:30 p.m.—Gospel Choir
6:00 p.m.—Lenten potluck
6:30 p.m.—Rainbow Runners
7:15 p.m.—Tinkamulators
7:30 p.m.—United Methodist Women Executive Committee
8:00 p.m.—Choir Choir

METHODIST HOME CHAPEL

Every Sunday—
8:45 a.m.—Worship service

NORTH LAKE UNITED METHODIST CHURCH

1411 North Territorial Rd.
The Rev. Sandra Wilber, Pastor
Every Sunday—
10:00 a.m.—Worship Service
11:00 a.m.—Fellowship hour, Sunday school

SHARON UNITED METHODIST

Corner Pleasant Lake Rd. and M-52
The Rev. Evans Bentley, Pastor
Every Sunday—
10:00 a.m.—Sunday school
11:00 a.m.—Worship service

Mormon—

CHURCH OF JESUS CHRIST OF LATTER-DAY SAINTS
1300 Freer Rd.
Wayne L. Wenzel, president
Every Sunday—
9:30 a.m.—Sacrament
10:30 a.m.—Sunday school
11:40 a.m.—Priesthood

Non-Denominational—

CHELSEA CHRISTIAN FELLOWSHIP
30 Wilkison St.
Erik Hansen, Pastor
Every Sunday—
10:00 a.m.—Learning from God's word
10:30 a.m.—Morning worship, prayer, service and Junior church
4:00 p.m.—Bible instruction and fellowship
Every Monday—
7:00 p.m.—Faith, Hope and Love, (women's ministry) Location to be announced
Every Second Tuesday—
7:00 p.m.—Royal Ranger Christian Scouting
Every Wednesday—
7:00 p.m.—Bible study and prayer for special needs

CHELSEA CHRISTIAN MEN'S FELLOWSHIP PRAYER BREAKFAST

Chelsea Hospital Cafeteria
Second Saturday, Every Month
8:00 a.m.—Breakfast
8:30-10:00 a.m.—Program

CHELSEA FULL GOSPEL

11452 Jackson Rd.
The Rev. Chuck Clemens, Pastor
Every Sunday—
10:00 a.m.—Sunday school
11:00 a.m.—Morning worship
6:00 p.m.—Evening worship
Every Wednesday—
7:00 p.m.—Mid-week prayer and Bible study

CHELSEA HOSPITAL MINISTRY

Every Sunday—
10:30 a.m.—Morning service, Chelsea Community Hospital Cafeteria

COVENANT
30 N. Freer Rd.
The Rev. Ron Smerage, Pastor
Every Sunday—
9:00 a.m.—Church school
10:30 a.m.—Worship service, child care provided

IMMANUEL BIBLE

145 E. Summit St.
Ron Clark, Pastor
Every Sunday—
9:45 a.m.—Sunday school, nursery provided
11:00 a.m.—Morning worship, nursery provided
6:00 p.m.—Evening worship
Every Wednesday—
7:00 p.m.—Family hour, prayer meeting and Bible study

MT. HOPE BIBLE

12004 Trust Rd., Grand Lake
The Rev. Ken Blalock, Pastor
Every Sunday—
10:00 a.m.—Sunday school
11:00 a.m.—Morning worship
6:00 p.m.—Evening service
Wednesday, March 12—
7:00 p.m.—Old Time Bible and Broom, continuing at this time through Saturday, March 15, Evangelist Mark Yarns, Kelly Sorenson and wife Lyle

NORTH SHARON BIBLE

Sylvan and Washburne Rds.
The Rev. Timothy E. Booth, Pastor
Every Sunday—
10:00 a.m.—Sunday school
11:00 a.m.—Worship service
6:00 p.m.—Senior High Youth meeting
Youth choir
7:00 p.m.—Evening worship service, nursery available. All services interpreted for the deaf
Every Wednesday—
7:00 p.m.—Bible study and prayer meeting, nursery available. Bus transportation available. 428-722

Presbyterian—

FIRST UNITED PRESBYTERIAN
Udellia
John Marva, Pastor
Every Sunday—
11:00 a.m.—Worship service

United Church of Christ—

RETHEL EVANGELICAL AND REFORMED
Freedom Township
The Rev. Roman A. Kenech, Pastor
Every Sunday—
10:00 a.m.—Worship service

CONGREGATIONAL

121 East Middle Street
The Rev. John Gishon, Pastor
Wednesday, March 5—
7:00 p.m.—Mid-week Lenten service
7:30 p.m.—Bible study, Luke 19:1-10
Thursday, March 6—
7:45 p.m.—Choir rehearsal
Friday, March 7—
7:00 p.m.—Wedding rehearsal
Saturday, March 8—
1:00 p.m.—Wedding
Sunday, March 9—
10:30 a.m.—Worship service and Communion
10:30 a.m.—Nursery for pre-schoolers
10:30 a.m.—Sunday school
11:30 a.m.—Coffee and fellowship gathering

ST. JOHN'S

Rogers (Corners) Waters and Fletcher Rds.
The Rev. Theodore Wenzel, Pastor
Wednesday, March 5—
7:00 p.m.—Lent IV worship
Every Sunday—
10:30 a.m.—Worship service, Sunday school

ST. JOHN'S EVANGELICAL AND REFORMED

1001 N. Main Rd.
The Rev. Paul McKenna, Pastor
Every Sunday—
10:30 a.m.—Sunday school and worship service
First Sunday of every month—
Communion

ST. PAUL

The Rev. Edwin R. Koch, Pastor
Wednesday, March 5—
7:00 p.m.—Adult Lenten—Johannson Room
8:30 p.m.—Choir and Youth choir
9:30 p.m.—Choir Choir
Thursday, March 6—
7:15 p.m.—Church Night, Building and Grounds, Christian Education, Church and Mission, Spiritual Life and Stewardship departments
Saturday, March 8—
9:30 a.m.—World Day of Prayer at Chelsea United Methodist church
Sunday, March 9—
9:00 a.m.—Church school classes
10:30 a.m.—Morning worship service
Baptism
10:30 a.m.—Church school classes
11:30 a.m.—Music Committee meeting
7:30 p.m.—Adult Lenten discussion group
Tuesday, March 11—
1:00 p.m.—Women's Fellowship
7:30 p.m.—Church Growth Task Force meeting

Christian Scientists—

FIRST CHURCH OF CHRIST SCIENTIST
1803 Washburne Ave., Ann Arbor
Every Sunday—
10:30 a.m.—Sunday school, morning service

Please Notify Us In Advance of Any Change in Address

I asked Jesus, "Lord, how much do you love me?"
Jesus replied: "This much."
Then He spread His arms on the cross, and died for me.

Forget Me Not,
A Rose For Mary
Mildie Warner

COVENANT CHURCH

Corner of Old US-12 and Freer Road
BEEF DINNER
Friday, March 14
Serving 5, 6 and 7 p.m.
Adults \$5.00 Children under 12, \$2.50
Tickets available at Seitz's Tavern, Jack and Sons Barber Shop and any Covenant Church member.

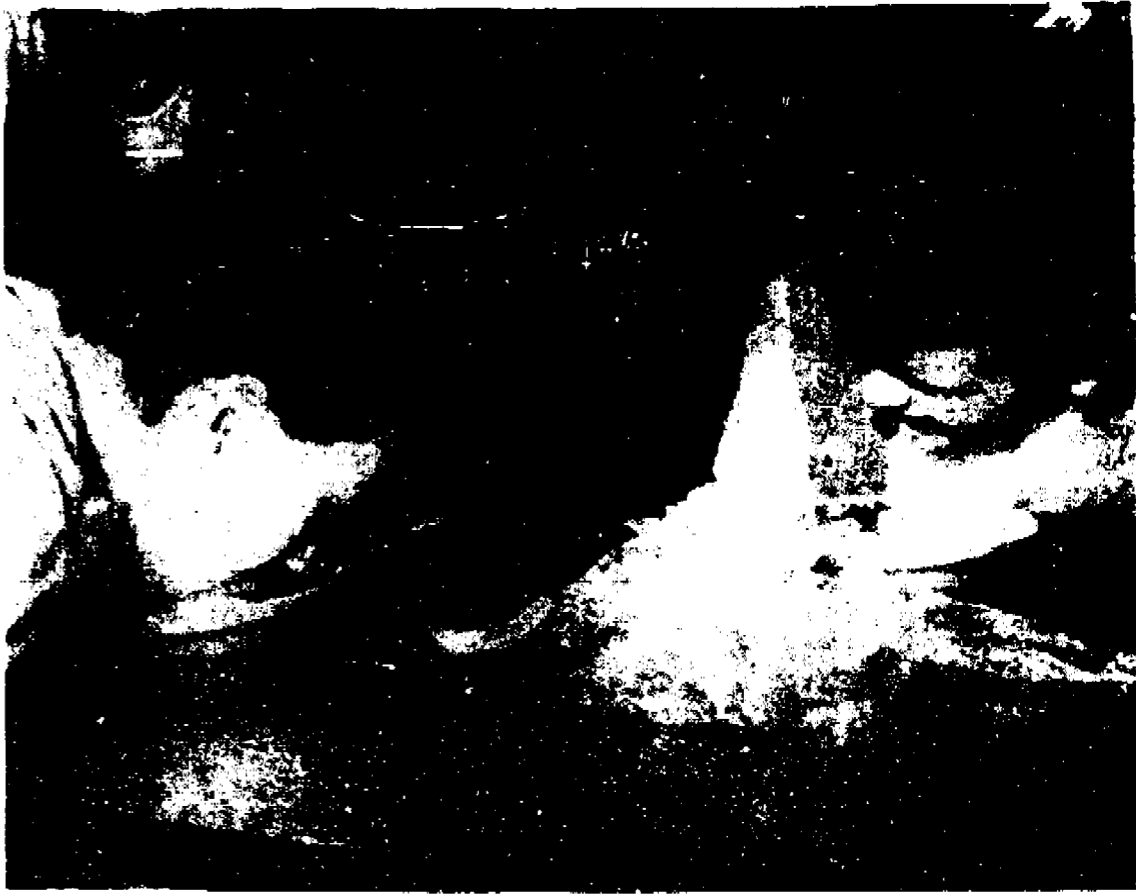

PETE YOUNG, right, checks out the style and grace of senior Jeff Mason during the ice cream eating contest last Thursday, one of the many Winter Carnival events at Chelsea High. Mason ended up winning this round, which also included competitors from the junior and freshman classes. Competitors were not allowed to use utensils, or their hands.

In 1888, the first national black labor organization was formed, the Colored National Labor Union, according to "Labor First in America," a publication of the U. S. Department of Labor.

DNR Taking Bids On Surplus Lands

The Department of Natural Resources (DNR) will offer nearly 1,453 acres and 4,774 platted lots of tax-reverted lands for sale, at public auction, on March 18, 19, 20, 25, and 27.

The lands for sale are in the following southeastern counties: Bay, Branch, Calhoun, Eaton, Genesee, Hillsdale, Huron, Ingham, Jackson, Lapeer, Lenawee, Livingston, Macomb, Monroe, Oakland, Saginaw, St. Clair, Sanilac, Shiawassee, Tuscola, Washtenaw, and Wayne.

Roland Harries, DNR Lands Division Chief, says a total of 3,850 property sale units, determined surplus to State needs, will be offered during the auction.

The land sales will be conducted:

—March 18, at Jackson County Tower Building, 120 W. Michigan Ave., Jackson;

—March 19, at Commissioners' Auditorium, 1280 N. Telegraph Rd., Pontiac;

—March 20, County Commissioners' Room, Courthouse, 111 S. Michigan, Saginaw;

—March 25, 15th floor Auditorium, City-County Building, 2 Woodward Ave., Detroit;

—March 27, Willard P. Harris Auditorium, County Building, 1101 Beach St., Flint.

Pre-registration is from 9 a.m. to 10 a.m.; all auctions will begin at 10 a.m. The State of Michigan will reserve mineral rights, rights of ingress and egress (access) to watercourses, and aboriginal antiquities (archaeological findings) on the lands for sale.

Bids as low as \$10 have been established for some sale units. Total minimum bids established for the entire sale equal \$4,190,450.

Sale booklets containing property descriptions are available now at all county courthouses in the southern Lower Peninsula and DNR District Offices, or through Gary Hartstuf, DNR Lands Division, Box 30028, Lansing 48909, phone (517) 373-1250.

Sales for counties in the Upper Peninsula and northern half of the Lower Peninsula are being scheduled for late summer or early fall of 1986.

PASTORS OF CHURCHES ENCOURAGED TO ATTEND

"OCCULTISM EXPOSED"

SPEAKER: MELODY FALKNER

Melody Falkner will speak on occultism in children's toys, games and rock music and display toys and games. Free literature available. Questions and answers will follow.

SATURDAY, MARCH 15 at 6:00 p.m.

SPIRIT and LIFE FELLOWSHIP CHURCH

2927 Center Trail Rd. (4 miles west of M-32)
STOCKBRIDGE

CANDIDATE FOR VILLAGE TREASURER

I would appreciate your vote in the VILLAGE ELECTION MONDAY, MARCH 10, 1986

KATHLEEN CHAPMAN

Paid for by Kathleen Chapman

VOTE for

WILLIAM F. (BILL) STOREY

CHELSEA VILLAGE TREASURER

MARCH 10th

Paid for by William F. Storey for Treasurer.

ELECT

PHIL BOHAM

TRUSTEE

Monday, March 10

• Lifelong Resident
• Active in the Community
• Solid Management Experience

Paid for by the Phil Boham for Council Committee

No Commitment to Institutions or other people

No axes to grind
No grudges
Just the interest of the people of Chelsea in mind.

VOTE

GARY BENTLEY

FOR VILLAGE TRUSTEE

MONDAY, MARCH 10, 1986

(Paid for by Gary Bentley for Village Trustee Committee)

(Political Ad.)

FOR CONSCIOUS GOVERNMENT.
NOT AFRAID TO BE HEARD.
I SUPPORT THE WISHES OF THE TAXPAYERS.
ADVOCATE INCREASED COMMUNITY AWARENESS OF VILLAGE PROBLEMS AND ACTIVITIES.
SOLICIT COMMUNITY RESPONSE.
WILL BE UP FRONT WITH ALL AND STAND ON MY OWN. NOT TO BE PRESSURED OR SWAYED.

MAY I HAVE YOUR SUPPORT FOR VILLAGE TRUSTEE

ROSEMARY HAROOK

Paid for by Rosemary Harook.

Elect

RICKIE MONIER

for

VILLAGE TRUSTEE

X

Village Election

Mon., March 10, 1986

Paid for by Rickie Monier for Village Trustee Committee

Elect

RICKIE MONIER

for

VILLAGE TRUSTEE

X

Village Election

Mon., March 10, 1986

Paid for by Rickie Monier for Village Trustee Committee

+ AREA DEATHS +

Raymond E. Koch

61 N. Lima Center Rd.
Dexter

Raymond E. Koch, 61 N. Lima Center Rd., Dexter, age 72, died suddenly Feb. 24 at Chelsea Community Hospital. He was born June 7, 1913 in Lima township the son of Christen and Bertha (Seitz) Koch.

On March 26, 1941 he married Josephine Lund and she preceded him in death on Jan. 23, 1964. On June 18, 1960 he married Blanche Marshall who survives. Mr. Koch had been a life-long area resident and carpenter in the Chelsea area.

Surviving, in addition to his widow, is one son, Larry Raymond Koch of Chelsea; four grandchildren, Todd G. Koch, Jannette L. Koch Blough, Ann Koch, and Jill Mari Koch; one great-granddaughter, Lauren Libbe Blough; one brother, Roy Koch of Chelsea; one sister, Irene Knapp of Manchester; and several nieces and nephews. He was preceded in death by a brother, Earl, who died in WW-II.

Also surviving are three stepchildren, Gene Owens of San Antonio, Tex., Olga Lee Wolff of Petoskey, and Jack Owens of Huntsville, Ala.; two step-grandchildren Jimmy and Sherri Sanderson.

Funeral services were held Thursday, Feb. 27 at 1 p.m. from the Staffan-Mitchell Funeral Home with David L. Baker of the Chelsea Church of Christ officiating. A scripture service was held Wednesday at the funeral home with Deacon Richard Cesarz officiating. Burial was in Oak Grove Cemetery, Chelsea.

Rachel Mae Howard

806 W. Middle St.
Chelsea

Rachel Mae Howard, 806 W. Middle St., Chelsea, age 85, died Feb. 25, at the Methodist Home where she had been a resident since April 1982.

She was born Sept. 28, 1900 in Rollette, N.D., the daughter of Douglas and Flora Mae (Brady) McKeller. She was married to James O. Howard on Aug. 30, 1944 in Detroit. He preceded her in death in 1947.

Mrs. Howard was a graduate of the University of Michigan, receiving a teaching degree and had taught school in the rural area around Saginaw, in Allen Park and for 16 years in the Huron Valley School System.

She was a former resident of Milford and was a member of the Milford United Methodist church. While attending the University of Michigan she worked for the Grand Trunk Railroad.

Surviving are two brothers, Alvin McKeller of Rose City, and Angus McKeller of Royal Oak; two sisters, Mrs. Mabel Fisher of Livonia and Mrs. Helen Whitman of San Diego, Calif., and several nieces and nephews.

Memorial services were held Saturday, March 1 at 11 a.m. from the Chapel of the Chelsea United Methodist Retirement Home with the Rev. James Simmons, chaplain, officiating. Burial was in Lane Heights Cemetery, Lupton. Arrangements were by the Staffan-Mitchell Funeral Home, Chelsea.

Stratton Lloyd Rademacher

200 N. Freer Rd.
Chelsea

Stratton Lloyd Rademacher, 200 N. Freer Rd., Chelsea, age 23, died Feb. 27, at Munson Medical Center in Traverse City of injuries he received in an automobile accident.

He was born July 22, 1962 in Ann Arbor the son of William J. and Marlene M. (Heydlauff) Rademacher.

Stratt was graduated from Chelsea High School in 1980 and had graduated from Colorado State in December of 1985 with a BA degree in Speech Communications. He was a member of St. Mary's Catholic church of Chelsea.

He is survived by his mother and father, William J. and Marlene M. Rademacher of Chelsea; one brother, William B. Rademacher of Norfolk, Va.; one sister, Laura L. Rademacher, Emerson, N. J.; his maternal grandmother, Mrs. Lloyd (Leona) Heydlauff of Chelsea; two uncles and aunts, George and Carol Heydlauff of Chelsea, and Tom and Carol Rademacher of Clarkston. He is also survived by several cousins.

Mass of the Resurrection was held Monday, March 3, at 11 a.m. from St. Mary's Catholic church with the Rev. Fr. Philip Dupuis and Deacon Richard Cesarz officiating. The rosary was recited Sunday evening at 7 from the Staffan-Mitchell Funeral Home.

Expressions of sympathy may be made to Stratton Rademacher Memorial Scholarship Fund. Burial was in Mount Olivet Cemetery, Chelsea.

James Schnaidt

650 Island Lake Rd.
Chelsea

James N. Schnaidt, 650 Island Lake Rd., Chelsea, died suddenly Monday, Feb. 24 at Henry Ford Hospital in Detroit.

He was born June 8, 1925 in Detroit, the son of Henry and Mildred (Floyd) Schnaidt. On Sept. 6, 1947 he married Adelaide Salendons in Detroit, and she survives.

Other survivors include his mother, Mildred, of Deland, Fla.; four sons, Daniel, of Chelsea, Michael, of Toledo, James J., of Ann Arbor, and Matthew, at home; two sisters, Mrs. Marven Jones, of - - - and Mrs. Deborah Post, of St. Clair Shores; eight grandchildren, and several nieces and nephews.

Mr. Schnaidt was a member of St. Mary's Catholic church and was employed at Chrysler Corp. in Highland Park at the time of his death.

Mass of the Resurrection was held Thursday, Feb. 27 at St. Mary's Catholic church, with the Rev. Fr. David P. Dupuis and Deacon Richard Cesarz officiating. Burial followed at Mount Olivet Cemetery. Rosary was recited Wednesday, Feb. 26 at the Cole-Burghardt Funeral Chapel.

Memorial contributions may be made to the Michigan Association for Children and Adults with Learning Disabilities in Ann Arbor.

W. Allen Kaiser

12748 Bramble Brue Dr.
North Lake, Gregory

W. Allen Kaiser, 12748 Bramble Brue Dr., North Lake Gregory, age 80, died Tuesday morning, Feb. 25 at Chelsea Community Hospital. He was born Feb. 2, 1906 in Reed City, the son of John and Minnie Mae (Stacey) Kaiser.

On April 7, 1931 he married Rosemary Ann Bergerson (Bobbie) and she preceded him in death on May 13, 1974.

Mr. Kaiser had been a resident of North Lake since 1960 and was a member of Inverness Country Club and was an active area bowler.

Mr. Kaiser was retired from Rockwell International.

Surviving are two sons, Joseph Frederick Kaiser of North Street, Mich., and Gene A. Kaiser of Chelsea; three grandchildren, Stephen, Jeffery and Janne. He was preceded in death by a brother, Robert.

Funeral services were held Saturday at 1 p.m. from the Staffan-Mitchell Funeral Home with the Rev. Sandra Wilhoes of the North Lake United Methodist church officiating.

Violet Merrill

205 W. Middle St.
Chelsea

Violet Hazel Merrill, 205 W. Middle St., Chelsea, died Feb. 27 at the Chelsea United Methodist Home.

She was born May 8, 1893 in Bradford, Ont., Canada, the daughter of Frank and Flora (Conford) Merrill.

She is survived by her sister-in-law, Mrs. Elizabeth H. Merrill, of Farmington Hills.

She had lived in Chelsea since August 1977. She was a member of the United Methodist church of Royal Oak.

Gravestone funeral services were held Friday, Feb. 28 at White Chapel Cemetery, Troy, with the Rev. James Simmons, chaplain of the Chelsea United Methodist Home, officiating.

Memorial contributions may be made to Chelsea United Methodist Home.

Arrangements were made by the Cole-Burghardt Funeral Chapel.



A son, Jason, Feb. 28, at St. Joseph Mercy Hospital, Ann Arbor, to Jim and Linda Kalmbach. Grandparents are Paul and Ellen Kalmbach of Chelsea and Robert and Betty Christie of Farmington Hills.

A son, Ryan Dean, Feb. 18, at University of Michigan Women's Hospital, to Terry and Robbin Lundquist of Grass Lake. Maternal grandparents are Bobby and Phyllis Mephram of Clayton. Paternal grandparents are Roy and Jackie Lundquist of Britton. Ryan has two sisters, Elizabeth, 10, and Stephanie, 5.

Parent-Teacher Conferences Slated Thursday Afternoon

Parent-teacher conferences will be held at North, South and Beach schools on Thursday, March 6, from 3:30 p.m. until 7:30 p.m. The high school staff will be involved in curriculum work during this period.

School will be in session for only a half-day on Friday, March 7, for all students. School will be dismissed as follows on that day: elementary, 11 a.m.; middle school, 11:10 a.m.; high school, 11:15 a.m.

Please Notify Us In Advance of Any Change in Address

Have You Played
TIC TAC TOE
Michigan's New
Instant Game
Today

INSTANT LOTTERY TICKETS '1 ea.
LOSER'S DRAWING EVERY SATURDAY
Weekly Drawing... 5 Free Tickets
Monthly Drawing... 10 Free Tickets

CAVANAUGH LAKE STORE

163 CAVANAUGH LAKE RD.
OPEN: 6 a.m.-8 p.m., M-Th/6 a.m.-9 p.m. F/
7 a.m.-9 p.m. Sat/7 a.m.-7 p.m. Sun.



WITH CHOCOLATE ICE CREAM dripping off his face, Jeff Mason was declared the winner of last week's ice cream eating contest during the Thursday lunch hour. Mason chomped his opponent, as he downed the ice cream using nothing

but his mouth. Utensils and hands were not allowed. It was all part of the annual Winter Carnival at the high school. A variety of activities and competitions were planned for each day, pitting the classes against each other.



LEAP YEAR BABY John Wellnitz celebrated his 52nd birthday last week, which, in leap years, makes him 20 1/2 years old. Wellnitz managed the Chelsea Community Fair Service Center from 1971 through 1984.

Cribbage Tourney Starts March 11 At VFW Hall

Chelsea area cribbage players will hold their annual tournament beginning March 11 at the VFW Hall, 105 N. Main St.

Registration will begin at 6:30 p.m. followed by tournament play at 7.

Players will play 10 games against 10 opponents each of the three nights, March 11, 18, and 25. Winners of the highest number of games and points at the completion of the three qualifying nights will play head-to-head matches in the April 1 finals.

It will be an open tournament with trophies only for the top finalist. A small entry fee is required to defray costs. Snacks and free coffee will be provided.

For more information about the tournament contact Fremont Boyer, at 475-1405, or Gini Boyer, at 475-7143.

Telephone your club news to 475-1371

L. Estleman Has 21st Book Published

Houghton Mifflin Co. has announced the publication of area writer Loren D. Estleman's latest Amos Walker detective novel, "Every Brilliant Eye."

The book is Estleman's 21st published novel and the sixth in his series about the Detroit private eye. In this adventure, Walker accepts an assignment from the Detroit News to look for his friend, Barry Stackpole, a crime columnist who has disappeared while investigating charges of corruption in the Detroit police department. Along the way Walker discovers things about his friend's past, and about his own, that he never knew.

"Sugartown," the fifth Amos Walker mystery, was recently released in paperback by Fawcett Books.

"Every Brilliant Eye" has begun to appear in area stores, including the Little Professor Book Center in Ann Arbor's Westgate shopping mall and Borders Books on State St., Ann Arbor.

Both Mayans and Aztecs believed that chocolate had the ability to prolong life after death.

(Political Adv.)
ELECT
CHARLES RITTER
VILLAGE PRESIDENT
MARCH 10, 1986
SUPPORT DENNIS PETSCH - GARY BENTLEY
ROSEMARY HAROOK
Paid for by committee to elect Charles Ritter. Charles Ritter, Chairman.

FOR PROFIT
FEED
See us for feed needs!
Feed Formulas Tested, Proved To Get Results
Extra proteins vitamins and minerals in proper balance scientifically blended, make our feeds real profit producers for you.
Farmers' Supply Co.
Phone 475-1777

State Licensed and Insured
JERRY HANSEN & SONS
ROOFING & SIDING COMPANY
Phone (313) 994-4232
P. O. Box 2123, Ann Arbor, Mich. 48106
ALL TYPES OF ROOF REPAIRS, SIDING, GUTTERS
(DOWNPOUTS, INSURANCE WORK)
27 Years Experience

K. of C. FISH FRY FRIDAYS Serving from 5 to 8 p.m.
Feb. 14, 21, 28
March 7, 14, 21
ST. MARY'S SCHOOL HALL
400 Congdon St.
Chelsea
DEEP FRIED FISH
French Fries, Slaw, Roll & Butter
ADULTS: \$4.00
CHILDREN: (under 12) \$2.50
All you can eat (This order only)
BAKED FISH
Vegetables, Slaw, Roll & Butter
Adult Dinners Only \$4.50

Have You Played
TIC TAC TOE
Michigan's New
Instant Game
Today
INSTANT LOTTERY TICKETS '1 ea.
LOSER'S DRAWING EVERY SATURDAY
Weekly Drawing... 5 Free Tickets
Monthly Drawing... 10 Free Tickets
CAVANAUGH LAKE STORE
163 CAVANAUGH LAKE RD.
OPEN: 6 a.m.-8 p.m., M-Th/6 a.m.-9 p.m. F/
7 a.m.-9 p.m. Sat/7 a.m.-7 p.m. Sun.

PALMER puts YOU in the driver's seat for **LESS**
WASHTENAW COUNTY'S NEWEST Dealer
1986 MUSTANG
PALMER PRICED \$6695** '129" PER MO.
1986 TAUROS WAGON
PALMER PRICED \$10,299** '206" PER MO.
1986 AEROSTAR WAGONS & VANS
PALMER PRICED \$8650** '157" PER MO.
1986 RANGER
PALMER PRICED \$5795** '121" PER MO.
SERVICE OPEN SATURDAY
7 TO CHOOSE FROM
LIFETIME SERVICE GUARANTEE
PALMER
Open Mon.-Thurs. 'til 8, Sat. 'til 1 p.m. • SERVICE OPEN SATURDAY, TOO.
CHELSEA
Just minutes away. I-94 to I-6-62 North 1 1/2 miles downtown
475-1301



KRISTINA STEFFENSON was one of two Chelsea High school students to participate in the district Solo and Ensemble Festival at Eastern Michigan University Feb. 22. Kristina was a division I winner, along with The Contemporaries. Not pictured is Tana Hermonette, who was a division II winner along with the Madri-Guys.

Susan Overdorf Is Finalist in Merit Scholarship Listing

Chelsea High school senior Susan Overdorf has been named a finalist in the competition for a National Merit Scholarship.

Fewer than one half of one percent of all high school seniors become finalists for the \$2,000 scholarships.

The award is based on high school grade point average, and performance on the Preliminary Scholastic Aptitude Test (PSAT) and the Scholastic Aptitude Test (SAT).

Approximately 43 percent of the finalists will actually receive the 1,800 scholarships offered.

Additional scholarships will be awarded to students meeting preferential criteria of sponsors who support the awards.

The National Merit Scholarship program is the largest of its kind. Students recognized as finalists are usually recruited heavily by the nation's premier colleges and universities.

The program receives no governmental support. It is financed by grants from more than 600 independent sponsors.

Cub bears are born toothless, fur-less and blind, and often weigh less than a pound, says National Wildlife's Ranger Rick magazine.

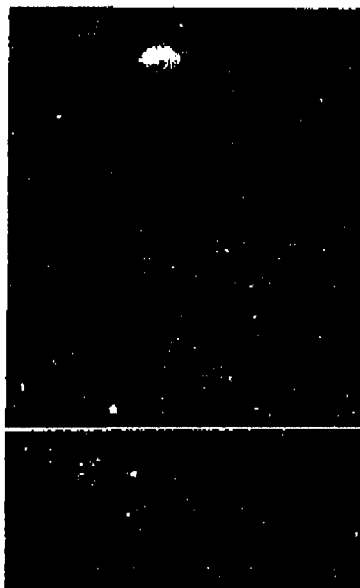

SUSAN OVERDORF



Because of the moon's tidal drag, days are increasing irregularly at the average rate of about a millisecond per century. Some, of course, seem to have increased by much more than that.

Bob Torres Nominated for West Point

Bob Torres, a senior at Chelsea High school, has been nominated for an appointment to the U.S. Military Academy at West Point by Congressman Carl D. Pursell.

Pursell made a total of seven nominations to the various service academies. The nominations were based on a number of criteria, including the recommendation of his citizen advisory panel.

The nomination is a key step in Torres' bid to win a spot at West Point. The school will make its final decision soon, according to Chelsea High school counselor Chris Dimarin.

Three CHS Seniors Join U. S. Navy On Delayed Entry

Three Chelsea High school seniors have entered the U.S. Navy's Delayed Entry Program and will report for duty later this year at the Naval Training Center in Great Lakes, Ill.

Todd M. Bauer has enlisted for six years, with guaranteed training as a sonar technician, according to the Navy Recruiting Station in Ann Arbor. He will report for duty July 23.

Christopher J. Miller has enlisted for six years with guaranteed training as a machinist mate in the nuclear power program. He will report July 23.

Gary W. Johnson will report Sept. 23 to begin training as a gas turbine technician. He has also enlisted for six years.

THE CHELSEA STANDARD

100 N. Main Ph. 475-1121

Your Wedding Stationery Headquarters

See us for a complete selection of invitations in every price range. We also have bridal books, reception items, napkins and attendant's gifts. We feature the BRIDE & GROOM stationery line by McPhersons and our trained bridal consultant will be glad to help you.



HISTORICAL - PATRIOTIC DATES

Compiled By VFW Post 4076

- March 4, 1789—First Federal Congress met in New York City.
- March 4, 1791—Vermont admitted to the Union, 14th state.
- March 4, 1865—Abraham Lincoln's last inaugural address. Assassinated April 14, 1865.
- March 5, 1770—Boston Massacre (Battle of King Street).
- March 5, 1953—USSR Premier Joseph Stalin died in Moscow.
- March 7, 1849—Luther Burbank, agricultural researcher, born in Lancaster, Mass.
- March 7, 1876—Alexander Bell patented first telephone.
- March 10, 1862—First U. S. paper money issued for general circulation.
- March 10, 1864—U. S. Grant made Union Army Commander-in-Chief.

Subscribe to The Chelsea Standard!

SAVE NOW ON SELECTED GE MAJOR APPLIANCES!



INVENTORY CLEARANCE

HURRY—LIMITED TIME OFFER!

GLASS SHELVES REFRIGERATOR



Model TBX18KG
17.7 cu. ft. capacity; 5.01 cu. ft. freezer. Adjustable glass shelves. Energy saver switch. Spacemaker™ door holds 6-packs. Covered meat pan. Equipped for optional icemaker.

WAS \$749.95
NOW \$649.95
SAVE \$100

EXTRA LARGE CAPACITY AUTOMATIC WASHER



Model WWA8324G
Mini-Basket™ tub for small loads and delicates. 2 wash/spin speeds. 3 cycles including permanent press. 4 water level selections.

WAS \$519.95
NOW \$429.95
SAVE \$90

HEAVY DUTY ELECTRIC DRYER

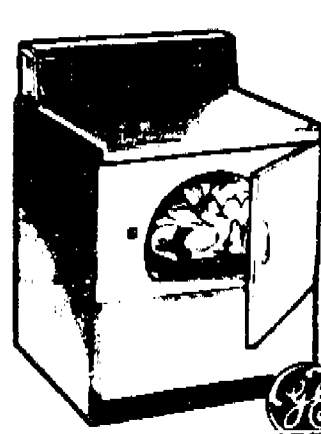

Model DDE7500G
5 cycles including permanent press/knits. Automatic dry control dryer with variable end-of-cycle signal. Removable up-front lint filter.

WAS \$439.95
NOW \$349.95
SAVE \$90

7 CYCLE POTSCRUBBER DISHWASHER

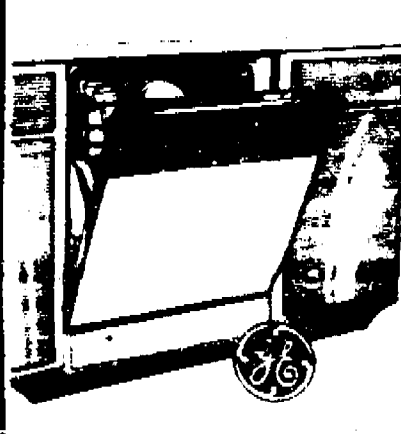

Model GSD900D
Temperature Sensor System. 10-year full warranty on PermaTuf™ tub and door liner (ask for details). 3-level wash action. 3-way sound control. Energy saver drying option.

WAS \$499.95
NOW \$419.95
SAVE \$80

COUNTERTOP MICROWAVE OVEN

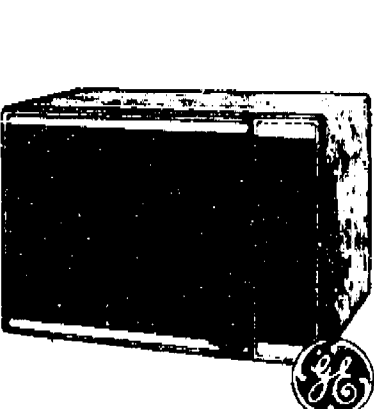

Model RE967
Dual Wave™ microwave system. Cooking Complete Reminder tells you cooking cycle is finished. Cooks by time or temperature.

WAS \$389.95
NOW \$249.95
SAVE \$140

30 SELF-CLEANING OVEN GAS RANGE

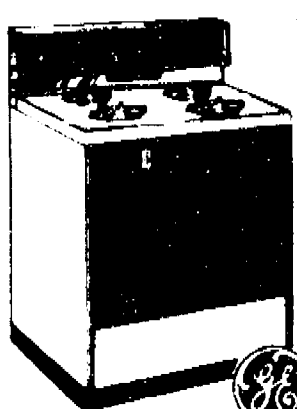

Model JGP 270EN-1
Black glass oven door and back splash. Automatic pilot-less ignition. Clock, minute timer and automatic oven timer. Waist-high broiler with porcelain enamel finished broiler pan and rack.

WAS \$849.95
NOW \$759.95
SAVE \$90

SELF-CLEANING OVEN ELECTRIC RANGE

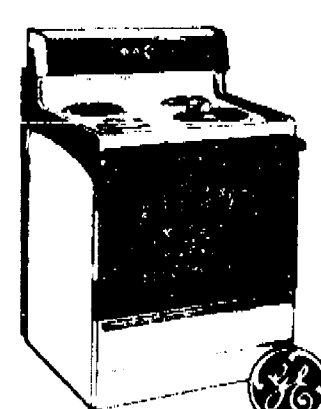

Model JBP26GH
Porcelain enamel finish drip pans. Black glass window oven door with towel bar handle. Two 8", two 6" plug-in Calrod® surface units. Automatic oven timer, clock and signal buzzer.

WAS \$659.95
NOW \$599.95
SAVE \$60



MORE THAN A PRODUCT

Written Warranty Protection
Prompt Reliable Service
The GE Answer Center Service
Convenient Credit
GE's National Help

GE. We bring good things to life.

PAINT SALE



10% OFF

- ALL PITTSBURGH INTERIOR PAINTS
- MIN-WAX STAINS
- PAINT BRUSHES, ROLLERS, PANS & DROP CLOTHS

Due to popular demand we are extending our sale until March 15, 1986.

CHELSEA HARDWARE

110 S. Main St., Chelsea Ph. 475-1121

Ask us about no down payment financing!

For Sales & Service . . .

HEYDLAUFF'S

Open Mon. Evenings til 7:30 T - Fri. til 5:30. Sat. til 4:00

113 N. Main St., Chelsea

Ph. 475-1121

VISA