

QUOTE

"You can't turn back the clock. But you can wind it up again."
—Bonnie Prudden

The Chelsea Standard

25¢
per copy

ONE HUNDRED-FIFTEENTH YEAR—No. 29

CHELSEA, MICHIGAN, WEDNESDAY, DECEMBER 18, 1985

20 Pages This Week

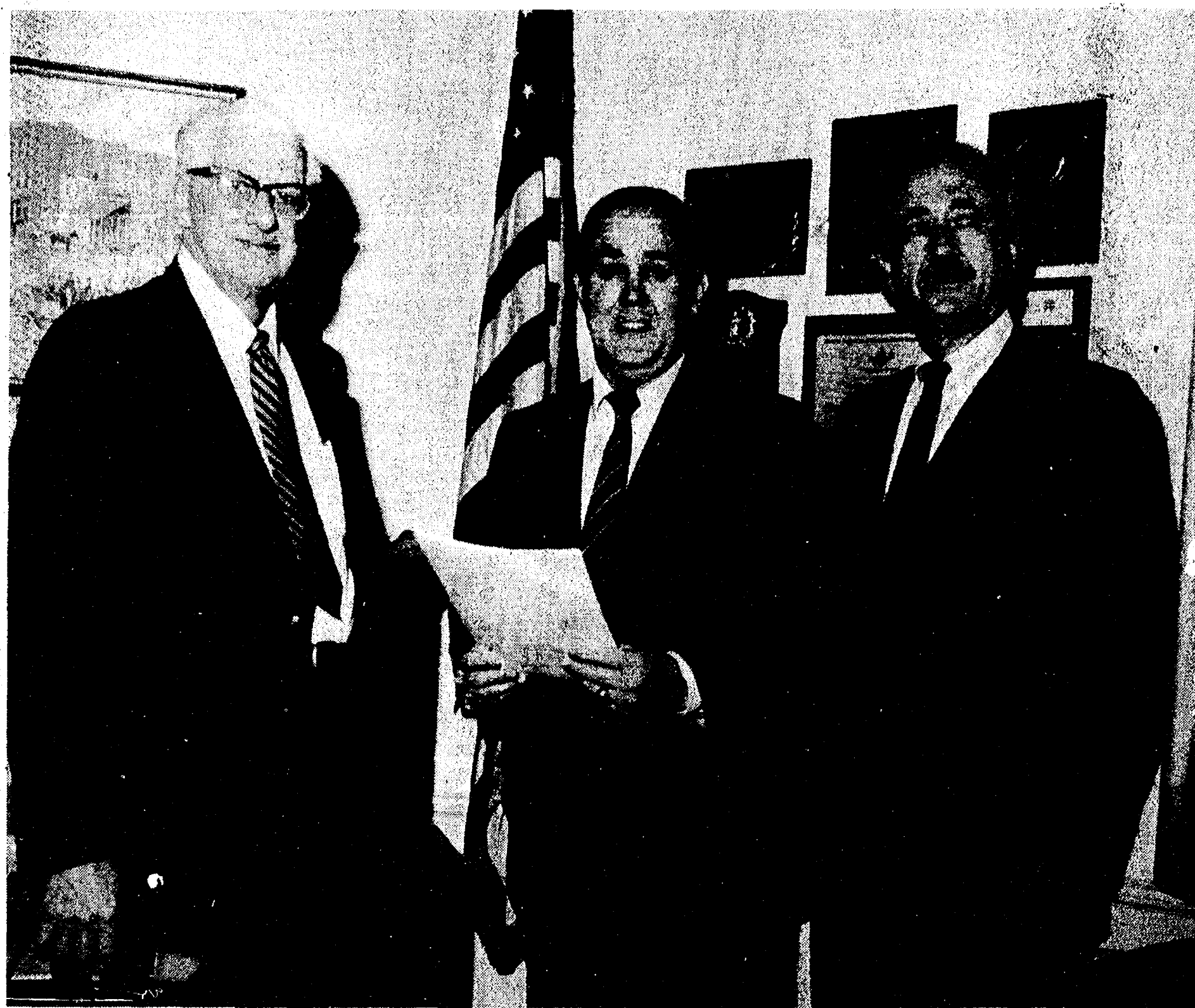

FOLLOWING TRANSFER OF OWNERSHIP of the Chelsea Depot from Amtrak to the Chelsea Depot Association, central figures in the Washington, D.C. ceremony posed for this photo by the Congressional photographer. Left to right are Will Connelly, Con-

gressman Carl D. Pursell and, watching Amtrak's station go thataway, Tony DeAngelo, assistant vice-president for real estate of the National Railroad Passenger Corp.

Depot Association Buys Historic Building After 4 Years of Negotiating

The 105-year-old Chelsea rail depot has been sold by Amtrak to the Chelsea Depot Association, Inc. Signing of the agreement took place last week in the office of Rep. Carl D. Pursell of the 2nd District of Michigan. The congressman was instrumental in bringing about the agreement which had gone through various stages of negotiation for nearly four years.

The agreement to the property transfer was signed by Tony DeAngelo, assistant vice-president, real estate, for Amtrak, and Will Connelly, president of the Chelsea Depot Association. Pursell was present during the signing ceremonies.

Land for the Chelsea station was donated in 1848 by James and Elisha Congdon as an incentive to the Michigan Central Railroad to establish a depot in Chelsea, but it was not until 1880 that the land was actually used for its donated purpose. Architects for the structure were Mason & Rice of Detroit and construction was performed by Adams & Rogers. According to Eric Hirsimaki, an authority on the subject, "The Chelsea Depot is a true representation of the high point in American railroad station design, definitely distinctive from those usually found in small country towns."

The station has not been in use since Amtrak eliminated passenger service to Chelsea in 1981. The building is in a state of neglect and in need of structural restoration. Organizers of the Chelsea Depot Association plan to rehabilitate the building, faithfully preserving the original exterior architectural design. Plans call for rehabilitating the interior with a 19th century decor altered only as necessary to provide the convenience of modern plumbing, heating, insulation and lighting. Plans include a wheelchair entrance ramp with guard rails.

Public participation will be sought in the planning, restoration, financing and ultimate use of the historic building. Present thinking envisions the west end of the station as a permanent

(Continued on page two)



MARK HEYDLAUFF was named the first chairman of the Downtown Development Authority. He spearheaded the establishment of the DDA, whose main function will be to keep the downtown area vital by suggesting and implementing projects for the downtown district.

DDA Names First Officers

Mark Heydlauff was appointed the first chairman of Chelsea's Downtown Development Authority, as the DDA met officially for the first time Dec. 4.

Heydlauff, of Heydlauff's, Inc., was the driving force behind the establishment of the DDA.

Also named were the DDA's other officers. Dr. Ron Biedron, a Chelsea dentist, is vice-chairman. He will automatically become chairman next year. Bill Bott, vice-president and branch manager of the Chelsea branch of Citizens Trust bank, is secretary. Bob Merkel, of Merkel's Home Furnishings, is treasurer.

Board members were also appointed to terms of varying lengths, according to guidelines set up by Michigan law. Serving one-year terms are Jerry Ashby, Chelsea insurance broker; Jack Winans, of Vogel's and Foster's; and Marty Tobin, planning commission member. Serving two-year terms are councilman Joe Merkel; Laurie Smith, owner of

Dayspring Gifts; and Bob Merkel. Serving three-year terms are John Mitchell of Staffan-Mitchell Funeral Home; Paul Frisinger, of Frisinger-Pierson Realtors; and Bott. Serving four-year terms are Biedron, Heydlauff, and Judy McArthur of Chelsea Cleaners.

Also on the board, by law, is Village President Jerry Satterthwaite, who will oversee the DDA's actions. The DDA is, by law, ultimately responsible to the village council. Without the council's consent, the DDA can actually accomplish very little.

However, with council's consent, the DDA can raise money in a variety of ways, including tax increment financing, assessing a two-mill tax on businesses within the downtown development district, issuing bonds, and acting as a landlord.

The downtown development district is essentially defined as the downtown business area.

(Continued on page four)



JUBILANT DEPOT ACQUIRERS: Officers and trustees of the Chelsea Depot Association, display signs proclaiming ALL OURS! for the rail station building and 0.84 acre lands stretching from

Main to East St. Left to right are vice-president Scott Tanner, treasurer Gloria Mitchell, secretary, Marge Hepburn, trustee Mark Heydlauff, president Will Connelly and trustee Lynda Longe.

Santa Suit Stolen From Front Porch Christmas Display

Someone is having a little problem with the Christmas spirit this year.

A Santa suit, complete with a wig and a beard, was stolen from a front porch at 622 S. Main St. sometime in the early morning of Dec. 14.

The suit was valued at \$75.

Trinkle Rd. Flooding Problem Near Solution

The Trinkle Rd. flooding problem may be corrected by Christmas, and the road reopened shortly thereafter.

That's the hope of Fletcher Desautels, chief engineer for the Washtenaw County Road Commission.

The road commission has been grappling with the flooding problem since August, when a small section of the road between Fletcher and Freer Rds. disappeared under several feet of water. Two tries to correct the problem have not worked. That two-mile section of the road has been closed to through traffic since September.

The flooding problem has been blamed on the clogged Palmer-Baldwin drain, which handles much of the storm water from the eastern part of the village.

The new solution will involve improving on the most recent previous try.

In October the road commission dumped several tons of wood chips into the muck, sandwiched between layers of a black, geotextile fabric. The fabric was about 300 feet long and slightly

wider than the road. About 30 tons of gravel was spread over the fabric. Over the following week-end, the road sank again in the middle. Officials said that putting too much weight on the road too quickly was the cause of the failure.

This time, according to Desautels, the county is cutting the brush away from the sides of the road and filling those areas in with wood chips out about 15 feet. More geotextile fabric will be placed over those chips, and the new fabric will be fastened to the old fabric. A "wedge of gravel," will then be put over the top of the fabric on each side of the road. The idea behind the wedges is for

Free Parking in Downtown Chelsea

Anyone can park free in downtown Chelsea through Christmas Day, said police chief Lenard McDougall.

So, save those pennies, nickels and dimes for your Christmas gifts.

their weight to act as counterbalances, so that the middle won't sink again.

Finally, four inches of a lightweight "slag," a product of a blast furnace in Detroit, will be put on top of "the failed area," in the center of the road, followed by another four-inch layer over the entire 300 feet.

"We estimate the work is going to take us about 10 days, but we haven't been able to work on it full-time because of the weather," Desautels said. "When the weather is bad, we have to take men off that project so they can do other things. Right now our major concern is to get the road opened up for traffic. If you can tell me what the weather is going to do, I can tell you when the project will be done."

Desautels said about one or two days of the work has been completed. He also said the road will remain closed for a few days after the work is complete so "we can monitor it to see if there's more settlement."

Desautels said there are no plans to install guard rails once the work is complete.



THREE PEOPLE ESCAPED SERIOUS INJURY Monday afternoon in a two-car accident on M-52 near Clark Lake Rd. Chelsea Fire Department was called to the scene at approximately 3:40. According to Deputy Larry Thayer of the Washtenaw County Sheriff's Department, a car driven by Kristen Todd Waters, 20, of Stockbridge, heading north on M-52, attempted to pass another vehicle. However, upon seeing an automobile approaching in the opposite direction, Waters tried to maneuver back into his lane and lost control of his vehicle on the snow-covered, slippery road. Waters' vehi-

cle collided with the approaching vehicle, driven by Tammy Marie Lalonde, 17, of Gregory. Waters' automobile ended up in the ditch, foreground of the photo. Lalonde, and passenger Steven Edward Galway, 17, also of Gregory, in the auto in the center of the photo, were listed in good condition at St. Joseph Mercy Hospital on Tuesday morning. Waters was treated and released at Chelsea Community Hospital, and issued a citation for violation of the basic speed law. Thayer said none of the passengers were wearing seat belts, and that there was no evidence of alcohol or drug use.

The Chelsea Standard

Established 1871
Walter P. and Helen May Leonard, Publishers (313) 475-1371
USPS No. 101-720

Published every Wednesday at 300 N. Main St., Chelsea, Mich. 48118 and second class postage paid at Chelsea, Mich. 48134 under the Act of March 3, 1879. Postmaster: Send address changes to The Chelsea Standard, 300 N. Main St., Chelsea, Mich. 48118.

Subscription Rates (Payable in Advance)
In Michigan: One year in advance \$12.50
Six months \$6.50
Single copies mailed \$.75
Outside Michigan: One year in advance \$12.50
Six months \$6.50
Single copies mailed \$.75

DEADLINES:
News Notices: Monday, Noon
Display Advertising: Thursday, 5 p.m.
Classified Advertising: Saturday, Noon
Late Classified Ads: Monday, Noon

OFFICE HOURS:
Monday-Friday: 8:30-5:30 p.m.
Saturday: 9:00-12 Noon

MEMBER
NATIONAL NEWSPAPER
Association Founded 1865
National Advertising Representative
MICHIGAN NEWSPAPERS, INC.
827 N. Washington Ave.
Lansing, Mich. 48906

JUST REMINISCING

Items taken from the files of The Chelsea Standard

4 Years Ago . . .

Tuesday, Dec. 15, 1981—

The Michigan Lions Clubs have announced plans for the organization of the fifth annual Michigan Lions All-State Band.

The band will represent the Lions Clubs of Michigan at the 65th annual Lions Club International Convention in Atlanta, Ga., June 30-July 3.

Chelsea Lions Club has budgeted funds to provide partial assistance to any Chelsea High school band member who is accepted into the All-State Band.

Interested land owners in the Waterloo area have been contacted by biologists from the Department of Natural Resources with regard to the possible location of sites and the release of wild turkeys there.

Olive Lodge No. 156 Free and Accepted Masons installed their 1982 officers at a public installation held Saturday, Dec. 5, at the Masonic Temple, Chelsea.

They include: Douglas Weatherwax, worshipful master; William D. Smith, senior warden; William Scott Morgan, junior warden; James McLaughlin, P.M., treasurer; Arthur N. Stoll, P.M., secretary; Charles Stoner, P.M., chaplain; Walter Couzens, senior deacon; Douglas Williams, junior deacon; Theodore Newcome, senior steward; James Nicola, P.M., marshal; Ted Picklesimer, tiler.

Practicing songs, perfecting tunes and memorizing music will all pay off for the Chelsea chorale groups, under the direction of Tamara Barbret, Monday, Dec. 21, beginning at 7:30 p.m. in the Chelsea High school gymnasium.

An assortment of Christmas music will be presented to the public by the DHS SSA choir, SATB choir, the Contemporaries,

and the Beach Middle school choir and small ensemble.

Jim Cook of Boy Scout Troop 425 presented a check for \$136 to Emily Polens, co-director of the Waterloo Nature Center this week. The money was earned by Jim through his Eagle project, selling bird houses.

Troop 425 put up and donated to the Nature Center 15 bird houses through the project.

14 Years Ago . . .

Thursday, Dec. 16, 1971—

Chelsea's novice debate team attended the novice State Championship Qualification Tournament held at Ferris State College, Big Rapids, Saturday, and won the right to compete in the finals by finishing third of 65 competing teams.

Novice debaters Donna Clark, Jennifer Lane, Carol Fairbrother and Jeff Sprague compiled a 7-1 record for the day, as did the other three first-ranked teams. Final places were determined by speaker ratings.

It was tight—Chelsea trailed by five points with four minutes left in the game, but in those last four minutes, four players converted eight straight free throws, and Chelsea came from behind to defeat Saline, 63-61, in their first home game of the season.

Santa Claus visited Cub Scout Pack 415 during the pack's Christmas party and gave a little Christmas surprise present to each Cub and to the sisters and brothers of the Cubs as well.

24 Years Ago . . .

Thursday, Dec. 21, 1961—

Brownie Troop 606 placed and trimmed a Christmas tree with colorful bird ornaments at Chelsea's McKune Memorial Library, Thursday.

Girls of the troop had made the ornaments at a previous troop meeting.

Tony Juergens was judged first prize winner in the Chelsea Chamber of Commerce Christmas lighting contest.

Dr. James Botsford, one of the physicians who served at the Chelsea Community Blood Bank clinic, Wednesday, and Mrs.

Governor Signs

Branch Banking Bill

Governor James Blanchard has signed into law sweeping legislation opening Michigan to state-wide branch banking and interstate bank ownership.

The signing of the bill ends years of struggle of many of the state's banking interests to permit state-wide branch banking.

The new act is "the most significant banking legislation enacted in Michigan during the past 45 years," the Governor said during bill signing ceremonies in Dearborn.

This legislation brings Michigan's banking structure into the 1980's and positions our state for future economic gains. The legislation benefits Michigan consumers, businesses, the banking community and our entire state," he said.

The bill is substantially similar to one vetoed last year by the Governor.

The new version, however, was the product of agreements worked out by members of the Department of Commerce, key legislators and officials of both large

and community banks.

The act would allow full reciprocal interstate banking rights with Ohio, Indiana, Illinois, Wisconsin, and Minnesota in 1986. Beginning in 1988, reciprocal banking rights nation-wide would be authorized.

Additionally, state banks would be allowed to create up to six regional banks that could create state-wide branches.

A bank holding company creating a newly capitalized bank would have to operate for at least two and a half years before establishing that bank as a branch.

In addition, banking companies could not create a new branch in the municipality where another bank has its home office.

The bill would also prohibit out-of-state banks taking over Michigan banks, or Michigan banks taking over institutions in other states, from importing the interest rates from those states on consumer loans made in Michigan, except on credit card transactions.

Blanchard said the legislation would clear up consumer confusion by allowing them to transact

their banking business with state-wide branches.

It would also protect consumers from out-of-state usury rates and help provide adequate assurance that any out-of-state bank that acquires a Michigan bank will adequately serve the credit needs of local communities.

Environmental Protection

Agreements Signed With Ontario

Blanchard and Ontario Premier David R. Petersen have signed a series of four agreements to protect environmental quality in the two jurisdictions, including one that will promote a co-ordinated response to toxic spills such as the one recently identified in the St. Clair River at Sarnia.

The agreements result from the first "summit" between the two chief executives since Petersen, a liberal, took office in June.

At the summit, the Governor and Premier agreed to pursue further agreements spanning a variety of issues, including tourism and economic development and to expand the Ontario-Michigan partnership in the coming months.

The toxic spills agreement established an "early warning system" between Michigan and Ontario in the event of a sudden or accidental spill of toxic substances into the Great Lakes or connecting waters.

It creates a system for notice and consultation between the jurisdictions, including review by both parties of proposed cleanup plans.

Other environmental agreements approved by the Governor and Premier are a plan to develop cleanup actions at existing Great Lakes pollution hotspots, a transboundary air pollution control agreement, and a general letter of intent on environmental quality.

Subscribe today to The Standard

JOHNSON, PARISHO & CO., P. C.

Certified Public Accountants

Two locations to serve you

CHESAIRE OFFICE

107 1/2 S. Main Street

P.O. Box 251

Ph. 475-9640

ANN ARBOR OFFICE

400 E. Eisenhower Pkwy., Suite J

Ph. 663-4558

WE SERVICE:

Personal - Corporate - Partnership - Farms

* ACCOUNTING

* TAX PREPARATION & CONSULTING

* FINANCIAL PLANNING

Appointments available Monday through Saturday.

Uncle Lew from Lima Says:

DEAR MISTER EDITOR:

The only difference between men and boys, somebody said, is the price of their toys. I won't say a couple of fellers are in their second childhood, but from their show and tell at the session at the country store Saturday night I got to question if they qualify as full grown men.

First there was Zeke Grubb with the key finder his old lady got him through the mail. This electronic wonder don't so much find your keys as it helps you find em. A doodad is hooked to the keys that lets out a beep when you clap your hands. So if you're careful to lose your keys where the gadget can hear you clap and you can hear it beep you're in business. But, Zeke said, only if you clap just right. He laid his pickup key on the floor and told Bug Hookum to clap his hands together. Bug did and nothing happened. Then Zeke explained that you got to clap twice within a second and a half. Zeke did and, sure enough the keys beeped.

Personal, Bug declared, he could see ever bit as much use for a key finder as he could a automatic card shuffler and a electric fruit ripener, which means Zeke's new plaything is bound to be a hot item this Christmas. Actual, Bug went on, what a feller really needs to get in the beeping business is the False Alarm. He had read about em and he had picked up one in town at a radio and TV shop where he went for a hearing aid battery.

The False Alarm is like pagers doctors and policemen use, Bug said, you turn it on and in 20 seconds it starts beeping. Everybody figures you got to go somewhere, so you go wherever you want. It's fine for escaping political speeches where not many will know you, Bug said, but it won't work more than once in long sermons where everybody does. He first was going to take it along when his old lady drags him to another Christmas arts and crafts show, Bug went on, but he couldn't come up with a reason that would work with her. So he's

going to try it at a deacons meeting. Bug said the deacons know he won't have anywhere to be, but he's going to tell em the beep is his old lady paging him that its time to take his heart pills he left at home.

The fellers were general agreed that the key finder and the False Alarm are useless enough to be big sellers. Clem Webster said the same fellers that had themselves paged at airports and baseball games is bound to want one of them False Alarms to impress their men and wimmen friends.

From show and tell the discussion moved to unusual reports all over. Clem came with word that Myrtle Beach, S.C. is spending \$4.5 million for 50,000 truckloads of sand to spread on the beach, and Clem said this gives new meaning to the saying about bringing coal to Newcastle. Clem had another clipping where Killington, Vermont is planning to make skiing snow from what comes out of its sewer treatment plant which he allowed gives new meaning to what is purer than the driven snow.

Furthermore, broke in Ed Doolittle, more progress has come to vending machines. Ed had saw where a outfit in Iowa started selling boxes of fishing worms in coin operated machines. The idea spread quick to Oklahoma and now 24-hour bait machines are popping up on rivers and lakes all over so early fishermen don't have to worry if they'll get the worms.

Yours truly,
Uncle Lew.

DDA . . .

(Continued from page one)

The ability to establish a DDA was granted by Michigan law. It is, generally speaking, a tool with wide-ranging abilities to correct and prevent deterioration of the downtown area, and, ultimately, preserve the tax base.

Heydlauff said that although the DDA is still just getting off the ground, there has been talk of a "spring project" for the group, which might include some landscaping, so people "can see what the DDA is all about." He also confirmed that the DDA could become involved in helping the village buy land behind the 14th district courthouse on Main St. The purchase of that land is necessary in order for the planned \$295,000 renovation and restoration of the courthouse to proceed.

All successors to the board members will serve four-year terms.

From the people making crystal a legend.

SWAROVSKI



Look no further for that very special wedding gift. Select a water lily candleholder in 32 1/2 full lead Austrian crystal from the Swarovski "Silver Crystal" Collection. It's sure to become a lifelong favorite of the happy couple.



WINANS
JEWELRY

CHELSEA GAMES ON SALE!

Play the exciting board game that lets you wheel and deal your way through our town!

Now available at:

Chelsea Office Supply
Ricardo's Family Hair Cutting
Jack & Son Barber Shop

Sponsored By Your

Chelsea Area Jaycees



THE LOFT

108 E. Middle St., Chelsea
Ph. 475-2726

CHRISTMAS SPECIALS 10% DISCOUNT

on selected items

Many Unique Gift Items
to choose for your Special Someone.

Limited Edition Prints - Gwen Frostic Items
Ready-made Frames - Decoys
Decorator Prints

FREE GIFT WRAP

HOLIDAY HOURS:

Monday-Friday 9:00 a.m. - 8:30 p.m.
Saturday 9:00 a.m. - 5:30 p.m.
Sunday Noon - 5:00 p.m.

Some last minute gift suggestions

There is still time to give just a few more things in the real spirit of Christmas. And all they cost is a little of you. You can probably think of many more, but these are just a few suggestions to start with.

- ★ Ask someone who's far from home (or has no home to share your Christmas dinner
- ★ Use your mistletoe generously
- ★ Say thank you a lot
- ★ Take one of your favorite presents to that kid in your class you suspect Santa might miss
- ★ Take a thermos of hot chocolate to your school crossing guard
- ★ Pick someone up and take them with you to Christmas services
- ★ Put out bread crumbs for the birds and nuts for the squirrels
- ★ Pull out your mother's chair for her when she sits down to dinner
- ★ Offer to say 'grace' yourself
- ★ Invite someone who has no fireplace over to enjoy yours
- ★ Help the little kids in your neighborhood build their first snowman (if there's snow)
- ★ Tell someone you love them

Merry Christmas from the people who care

Staffan-Mitchell

FUNERAL HOME

124 PARK ST.

CHELSEA

Need A Last-Minute Gift Idea?

GET THE GIFT CERTIFICATE
THEY CAN ALWAYS USE

YOUR CHOICE OF:

- PERMS
- HAIR CUTS
- MAKE-UP
- HAIR CARE PRODUCTS
- A VISIT TO OUR NEW TANNING SALON
- HIGHLIGHT
- EAR PIERCING
- NAIL CARE

Something Fun for the Holidays
at

Gemini

FAMILY HAIR CARE

107 W. Middle St.,

Chelsea, Mich.

475-7006

Woman's Club Holds Annual Christmas Party

Chelsea Woman's Club had its annual Christmas Dinner at Chelsea Community Hospital Tuesday, Dec. 10.

Present at the dinner were 25 members and four guests, Ann Botterell, Jinny Johnson, Becky Schoenberg and Debby Powers.

Linda Cole lead the group in a table prayer.

After a delicious buffet dinner, three new members, Ellen Batzdorfer, Sylvia Gilbert and Dorothy Montgomery were inducted into the club by Cheryl Schoenberg, membership chairperson, who presented each one with a yellow rose.

A gift exchange was enjoyed by all members as each displayed their gifts.

Punch and hors d'oeuvres were served by board members.

Beautiful candle-light centerpieces were donated by Joyce Vogel, with unique reindeer table favors created by Linda Cole.

The next meeting will be Tuesday, Jan. 14 in the Woman's Club Room at McKune Memorial Library.

For further information about the club, contact Cheryl Schoenberg at 475-7273.

Richelle Jones Captures Twirl-Off Champion Title

Moving out of the beginner division with a grand finale, 9-year-old Richelle Jones defeated all first- and second-place winners in two contests to take the Beginner Twirl-Off Champion title in Petersburg Saturday.

The Twirling Unlimited contest was one of the largest held during 1985, and Richelle's victory included girls and boys from all the age divisions. She also placed third in modelling and first in twirl to capture a third-place over-all win in the "Miss Holiday Majorette" pageant. Richelle is the daughter of Phil and Sherry Jones.

Chrissy Dunlap, 12, regained her winning stature by taking first in both intermediate solo and advanced military strut. She placed second in intermediate fancy strut.

Kari White, 8, took the advanced solo division and placed second in intermediate fancy strut while Winston Howard, 5, placed second in advanced solo, first in boys solo and second in advanced military strut.

State champion Heather Wynn, 10, took first in novice military strut and her dance twirl team the "Electro-Shockers" captured yet another trophy for team champions. The team consists of Heather, Kari, Chrissy, and Richelle.

Linda Schaffer, 9, became the 23rd Chelsea Charm to win basic twirl solo, thus qualifying her to compete for the TV camp scholarship at a future contest. Linda was fifth in modelling from a field of 19.

Dani Clark placed first in beginner military strut and fifth in beginner solo, while Yvonne Scaggs captured a first in both basic twirl solo and special beginner solo. She placed second in beginner military strut.

Other charms placing in various divisions were:

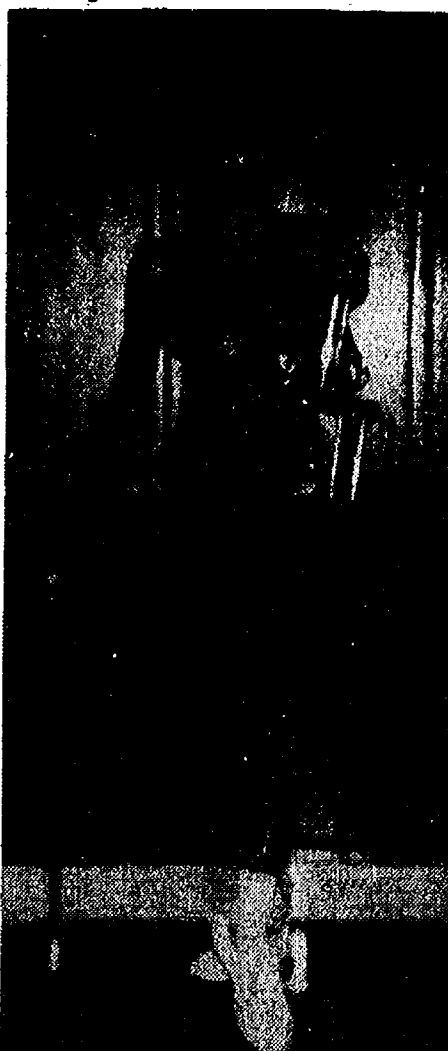

RICHELLE JONES

Novice solo—Rianne Jones (2), Kate Steele (3).

Special beginner solo—Amy Feldkamp (2), Whitney Hampton (2), Melany Owens (3), Jennifer Genung (5).

Basic twirl—Amy Feldkamp (3), Rianne Jones (4), Whitney Hampton (3), Tiffany Scott (2), Jennifer Genung (2).

Intermediate solo—Laurie Honbaum (3).

Beginner basic strut—Rianne Jones (2), Kate Steele (6).

The Chelsea Charms intermediate dance twirl team, performing to "Great Balls of Fire," captured a second-place trophy. The team consists of Linda Schaffer, Amy Feldkamp, Kate Steele, Tiffany Scott, Danielle Clark, and Whitney Hampton.

Personal Note

Nina Lehmann of Grass Lake has returned to her home after spending several days in the hospital. She has cancelled her plans to go south.

Give A Gift Subscription to The Chelsea Standard!

CAROL'S CUTS

40 CHESTNUT
I'm Back!
Monday, Wednesday
and Friday
475-7094

By Appointment

McCLINTOCK-DARLING: Mr. and Mrs. Sam McClintock have announced the engagement of their daughter, Colleen, to David Darling, Jr., of Johnstown, N. Y. Colleen is a 1984 graduate of Chelsea High school. Colleen and David are serving together at Rhamstein AFB in West Germany. They will be home for the holidays, and Colleen's parents are inviting friends and family to an open house in their honor at their home, 417 S. Clinton, Stockbridge, on Sunday, Dec. 22 from 2 to 4 p.m. The wedding will take place July 12, at Chelsea Free Methodist church.



In Czechoslovakia, a girl puts a cherry twig in water on December 4. If the twig blossoms before Christmas Eve, it means she will marry sometime during the year.

Personal Note

The Rev. and Mrs. Thode Thodeson of Chelsea left early this week for Pebble Beach, Calif., where they will attend the wedding of their daughter, Loreen, to Joel Agire of Monterey, Calif., on Saturday, Jan. 4. Loreen is now in business as an estate gardener and Mr. Agire is in the construction field.

Victorian and Country CHRISTMAS GIFTS and BULK PARTY GOODS

STAINED GLASS BY FRED MILLS

Holiday Hours Starting Dec. 11:
Mon.-Fri., 10 a.m. to 7 p.m.
Sat., 10 a.m. to 5 p.m. - Sun., 12 to 5 p.m.
Dec. 24, 10 a.m. to 5 p.m.

The Village Shoppe
134 E. Main - Manchester
Ph. 428-9640

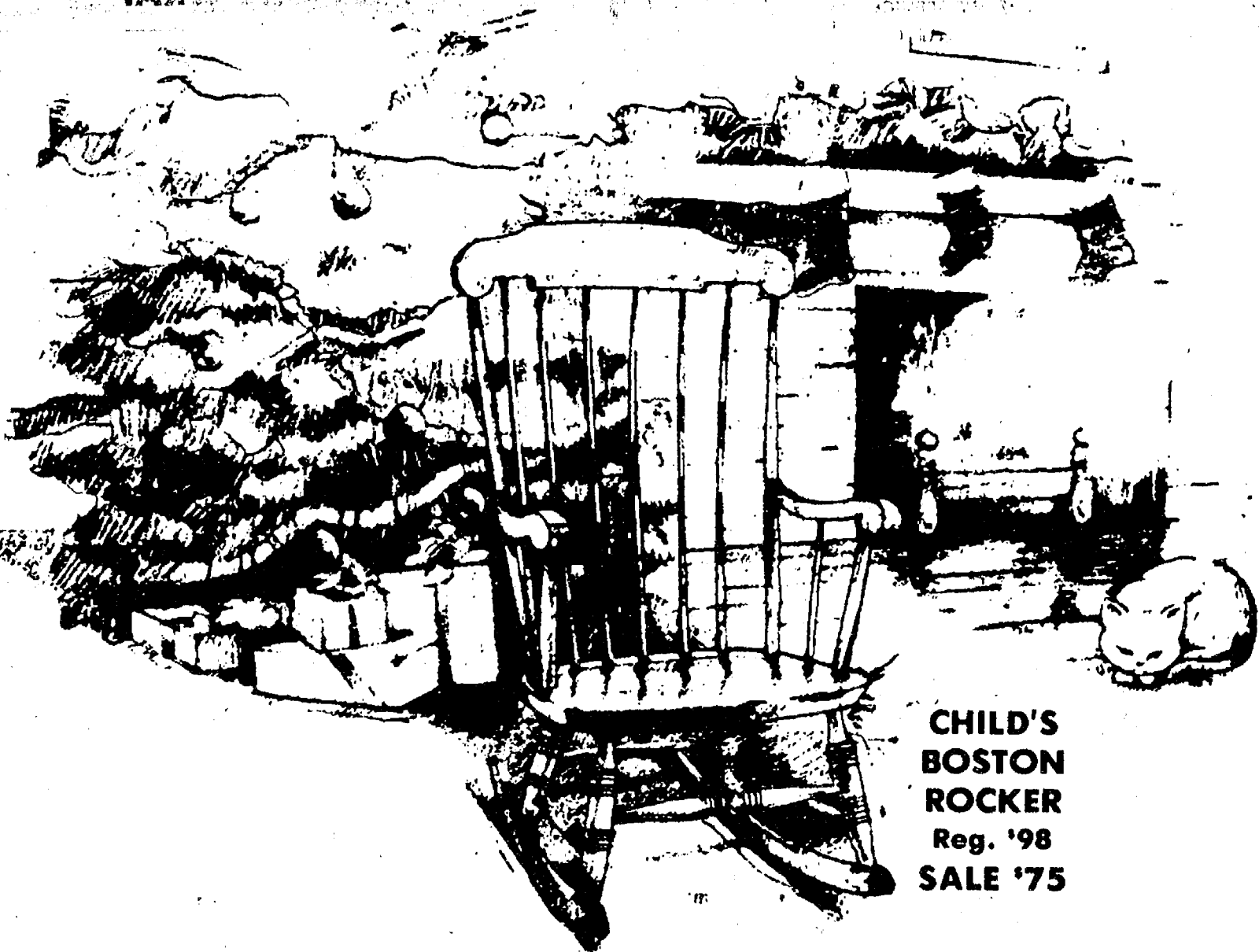

CHILD'S BOSTON ROCKER
Reg. '98
SALE '75

SOME OF THE NICEST CHRISTMAS WISHES COME FROM MERKEL'S

Wish yourself a Merry Christmas by letting Merkel's personal shopping service help you. We have stocking stuffers, elegant little accessories, chairs and tables, lamps and love chests, all sorts of suggestions for important people on your gift list. Perhaps the wisest gift of all is the one that lets them do the choosing... a Gift Certificate from Merkel's... and the shopping couldn't be easier. Just phone, charge it to your Visa or MasterCard and we'll mail it for you.

10% DISCOUNT ON GIFT CERTIFICATES NOW UNTIL CHRISTMAS



FURNITURE, MAIN ST. IN CHELSEA
Open Monday & Thursday to 8:30 p.m.
PHONE 475-8621 OR 1-800-482-3650
USE YOUR VISA OR MASTERCARD

Senior Citizens Nutrition Program

Week of Dec. 18-27

MENU

Wednesday, Dec. 18—Pork cutlets with gravy, mashed potatoes, buttered carrots, roll and butter, chocolate pudding, milk.

Thursday, Dec. 19—Christmas dinner—Roast turkey with dressing, mashed potatoes, European blend vegetables, cranberry relish, assorted tarts, milk.

Friday, Dec. 20—Sloppy joes on a bun, tater tots, tossed salad, chilled apricots, milk.

Monday, Dec. 23—Beef pasties with gravy, California blend vegetables, cottage cheese and pineapple salad, dessert, milk.

Tuesday, Dec. 24—Nutrition site closed today.

Wednesday and Thursday, Dec. 25-26—Nutrition site is closed for the Christmas holiday.

Friday, Dec. 27—Pasties, yellow beans, fruit salad, dessert tray, milk.

ACTIVITIES

Wednesday, Dec. 18—

9:30 a.m.—Cards—pinochle; 4-and 6-handed euchre; also, dominoes and triominoes, break for lunch but play continues until 4 p.m.

9:30 a.m.—Needlepoint, knitting and crocheting—individuals enjoy coffee hour while working on their needlework; individuals often share their expertise.

10:00 a.m.—Ceramics.
10:30 a.m.—Blood pressure checks by registered nurse, in cooperation with Chelsea Family Practice Clinic.

1:00 p.m.—Fitness.

1:00 p.m.—Bowling.

Thursday, Dec. 19—

10:00 a.m.—Newsletter.

1:00 p.m.—Kitchen band.

1:00 p.m.—Quilting.

1:00 p.m.—Needlework.

2:00 p.m.—Walking.

Friday, Dec. 20—

9:30 a.m.—Cards—pinochle; 4-and 6-handed euchre; also, dominoes and triominoes, break for lunch but play continues until 4 p.m.

Progressive Euchre on Friday mornings, prizes for first high, second high, most lone hands, and booby prize for low score.

9:30 a.m.—Needlepoint, knitting and crocheting—individuals enjoy coffee hour while working on their needlework; individuals often share their expertise.

6:00 p.m.—Christmas Dinner at Chelsea High school cafeteria.

Monday, Dec. 23—

9:30 a.m.—China painting.

9:30 a.m.—Cards—pinochle; 4-and 6-handed euchre; also, dominoes and triominoes, break for lunch but play continues until 4 p.m.

9:30 a.m.—Needlepoint, knitting and crocheting—individuals enjoy coffee hour while working on their needlework; individuals often share their expertise.

Chelsea Child Study Club Meets for Christmas Party

Members of Chelsea Child Study Club were treated to a festive Christmas evening at the home of Kathy Frisinger Tuesday, Dec. 14.

The evening began with punch and hors d'oeuvres followed by a dinner catered by Pat Whitesall. The holiday mood was further enhanced by the music of the Madri Guys, who presented several selections for the group's enjoyment.

The party concluded with an exchange of home-made gifts and desserts.

Daniel Peter invented chocolate milk in Switzerland in 1876. He and several others, including Henri Nestle found they had surplus milk. They mixed it with dark chocolate to balance the rough flavor.

Red Cross Plans Open House for All Volunteers

On Friday, Dec. 20 at 3 p.m., the American Red Cross, Washtenaw County Chapter, will hold a Holiday Open House for all volunteers. Those who are active now, as well as those who have been active in the past are invited.

Marian Fogelson, director of volunteer services has extended a welcome to anyone who may be interested in becoming a Red Cross volunteer. The need for volunteers is great. All skills and expertise would find their niche within the many programs and services which the Red Cross provides. Skills ranging from clerical to medical are all welcome at the Washtenaw County Chapter. If you are unskilled, it is also a good place to gain some.

The Holiday Open House will be at the American Red Cross Washtenaw County Chapter at 2729 Packard Rd., near Eisenhower, in Ann Arbor.

Please Notify Us of Any Change in Address

When you mean business...

...you want to keep all your important contacts at your fingertips. HAZEL makes it easy with a wide selection of hand-some business card files and holders in a variety of colors and price ranges. Come in and select your favorite now.

Hazel
America's Case Maker.

Chelsea Office Supply

118 S. Main St. Ph. 475-3539 or 475-3542
Mon.-Fri., 9:30-5:30, Sat., 9:30-4.



BODY GLOW

1986
The Year of the Fit!

BE ONE

Winter I Session begins
January 6, 1986

Call for schedule and rates

Body Glow Workout Studio

118½ S. Main
Chelsea, MI.
475-9300



Her Seiko Career Quartz. Poised for success.

For all their gold-tone grace, these Seiko designs exude a confidence that's sure to be noted. Consider whether you want the Oval, Circle or Sculptured Square. Luxurious gold-tone cases, gilt dials and leather straps.

WINANS JEWELRY



You get the best of Seiko where you see this sign.

SEIKO
AUTHORIZED DEALER



HOSPITAL GIFT SHOP volunteers Evelyn North of Loch Alpine, right, and Irene Hogan of Chelsea, center, show one of the many gifts available to customer Cheryl Blank of Jackson. The shop, run by the Chelsea Community Hospital

Auxiliary volunteers, raises money for worthwhile projects around the hospital. 53 volunteers staff the shop in short shifts, and the store is open seven days a week, from 10 a.m. to 8 p.m.

WINDSHIELD FLUIDS

Ever wonder why your windshield washer fluid isn't up to par? Hot weather can rob the fluid of its alcohol-cleaning component which means the container can be full but the windshield is getting smeared, not cleaned. Tip from the Motor Vehicle Manufacturers Association: Periodically, run the wiper fluid till the bottle is dry, then refill with fresh solvent so you'll be ready for grimy days' driving.

JUST REMINISCING

Items taken from the files of The Chelsea Standard

24 Years Ago . . .

(Continued from page two)

Dudley Holmes, Blood Bank chairman, reported four people were identified who qualified for the "gallon club" after the clinic. Mrs. Holmes is herself a member of the club, and she and Dr. Botsford said the newest can-

didates were Charles Cameron, Chelsea school superintendent, and three employees from Rockwell-Standard Corp., Chelsea Spring Division: Fremont Boyer, Edward Blacklaw and Stephen Clark.

34 Years Ago . . .

Thursday, Dec. 20, 1951—

George Heydlauff has recently been elected honorary captain of the junior varsity football team at Western Michigan College, Kalamazoo. Heydlauff was out of the games for the season after sustaining a broken jaw in the first game of the fall schedule.

Another large load of steel for the new elementary school building was delivered to the Maywood-Pierce site Monday of this week. School officials estimate this brings the total amount now on the grounds to approximately three-quarters of the grand total needed for the entire building.

When the full amount is here, contractors will send special construction crews to put up the structural steel framework and building operations can proceed in earnest.

Construction work will not be held up because of the season, as work continues throughout the winter, school officials have stated.

Chelsea and vicinity was about as frigid a spot as could be found in lower Michigan the past few days, official reports listing only Ionia and a small village near Mount Pleasant with lower temperatures than Chelsea.

Chelsea temperature was nine below zero, but the Dorr Whitaker farm thermometer read 12 below zero.



VFW Auxiliary Reports Christmas Season Activities

The VFW Ladies Auxiliary meeting was held Dec. 10 at the Post Home, 105 N. Main St.

A report on the Christmas potluck and Santa's visit there was given. There were 35 members and children who enjoyed a chance to visit with Santa and sit on his lap (regardless of age).

It was voted to send \$50 to the VFW National Home for VFW children, in Eaton Rapids, to help them have a better Christmas.

Draping of the charter was performed by the chaplain in memory of past member Juanita DeFant.

Hospital chairman reported on the joint auditorium party at the VA Hospital in Ann Arbor, Nov. 22, stating 60 patients enjoyed the bingo, and prizes awarded. A lunch was served them, and apples passed out to each one.

The auxiliary is responsible for a coffee hour and treat, each Friday morning for the patients on the 7E floor ward, at VA Hospital in Ann Arbor.

A report was given on the need of a white cane, for a life member to the VFW Post who had his stolen. This request was then turned over to the Lioness Club who had asked them for any way they could help someone in need.

A report on the District 6 meeting held at Newport, Dec. 1, was read by the delegate. The mid-winter conference will be held in Lansing, Jan. 24-25.

The president of District 6 announced that a memorial will be built just off the I-94-Monroe exit in the spring, and the needed donations from various groups are being received very fast to complete the Vietnam Memorial plaque.

The next District 6 meeting will be held at Brighton Post, Feb. 2. A light lunch was served after the meeting to celebrate Christmas together.

Next auxiliary meeting will be the second Monday in January.

Senior Citizens Treated to Program By Kindergarteners

Chelsea senior citizens were treated to a music program of Christmas songs presented by the kindergarten classes of South and North schools on Tuesday, Dec. 10.

The children sang, "Jingle Bells," "Ten Little Angels," "Deck the Halls," "Rudolph the Red-Nosed Reindeer," and "Santa Claus is Coming to Town." They also sang nursery rhymes, and September and October songs.

Mrs. Klink, Mrs. Bower, Mrs. Carlson, and Mrs. Plank coordinated the program.

Depot . . .

(Continued from page one)

Chelsea historical museum and the east end of the building as a public meeting place and visitors reception center.

Basic sale price of the station and 0.84 acres of land was \$15,000. Several times that amount will be needed for structural reinforcement, roofing, painting, plumbing, electricity, heating and air conditioning as well as interior restoration.

The depot association plans to share in the acquisition and restoration of the old depot by selling donor certificates.

Annual support for operation of the building is anticipated through agency membership in Chelsea United Way.

Standard Classifieds Get Quick Results



HO, HO, HO, HOW ARE YOU ARE DOING, Santa asks Melinda Newhouse, 2, right, and Paul Newhouse, Jr., 9 months, as the little ones met St. Nick at Sylvan Town Hall last Saturday. Chelsea merchants and the Lions Club sponsored Santa's

trek from the North Pole and a bumper crowd turned out for the second straight week. Melinda and Paul are the children of Paul and Linda Newhouse of Middle St.

Auditors Give Manchester Schools Excellent Ratings

David Haffey, from the accounting firm of Curtis, Bailey, Exelby & Sposito recently discussed the results of the annual financial audit of the Manchester Schools with the Board of Education.

Haffey's report stated that the financial position of the Manchester Community Schools as of June 30, 1985, and the results of its operations for the year then ended are in conformity with generally accepted accounting principles. Haffey again commended the work of Mrs. Maxine Frey and Mrs. Joan Berry in the business office as well as the general administrative supervision of the financial affairs of the school district.

The school district operated for the 1984-85 school year on a budget of approximately \$3,600,000. Haffey's report indicated that the objective of the audit is to provide assurance that assets are safeguarded, transactions are authorized and are recorded properly.

In concluding statements Haffey remarked that the school district was operating on a "razor-thin financial edge."

Superintendent Gene Thompson commented, "We take the management of the district's financial resources very seriously. I consider this responsibility to the taxpayers of the school district to be one of the most important duties I fulfill. Mrs. Frey

and Mrs. Berry do an excellent job of providing me with the information the administration and board needs to make decisions regarding business matters. I couldn't agree more with Haffey's statement that the district is being operated on a "razor-thin" position."

CHANNEL MASTER SATELLITE
Sales & Installation
Check our low prices!
PRICED FROM \$995
FINANCING AVAILABLE
LOY'S TV CENTER
Ph. 769-0198

TRADERS OF THE FAR REACH

THE SCIENCE FICTION RPG set in the FAR FUTURE, played on a quarter galaxy map. A game of shipping and trading, exploration and development.

The second generation of RPGs into the future, played with an Astronomical reality that puts you in the pilot's seat.

THE TRADERS ARE COMING !!!

MARAKANDA GAME

from

GRIFFIN P/L

Available at:
Chelsea Office Supply
Dexter Card & Gift

We Proudly Announce That . . .



STEVE SMYTH HAS JOINED OUR SALES FORCE

We are pleased to announce that Steve, a life-long Chelsea resident, has joined our Sales staff. Steve, his wife, Leslie, and their four-month old son, Steve, reside at 13288 Noah Road.

Steve has worked with us for several months now, and has shown remarkable aptitude in the automotive sales field. His ability to meet the wants and needs of car buyers is an asset which is difficult to find in most sales people.

Over the last two years, we have expanded our Used Vehicle operation a great deal. Working from a large, well-balanced inventory consisting mainly of area new car trade-ins, Steve will be able to offer value-priced used cars at small-town prices and extremely competitive bank rates.

We at Palmer Ford/Mercury proudly welcome Steve to our Sales Department. We further suggest that you contact Steve when in need of a good quality, value-priced used vehicle. He will not disappoint you.

PALMER

CHELSEA

MON. & THURS. TIL 8:30
TUES., WED., FRI. TIL 5:30. SAT. TIL 12:30



FORD

MERCURY

475-1800

Touch of Class

HAIRSTYLING

1196 S. M-52, Chelsea

Ph. 475-1591

Owned and Operated By
JOYCE SPENCER

STYLISTS:

JOYCE SPENCER . . . Tues.-Thurs.-Fri.-Sat.

JUDY EHNIS Thurs.-Fri.

CAROLYN HELFRICH . . . Thurs. Evening

Fri.-Sat.

ROSEMARY KLINK Wed.-Fri.-Sat.

LINDA NEWHOUSE Mon. & Wed. Evenings

Sat.

HOURS:

Monday 5:30 p.m.-8:00 p.m.

Tuesday 9:00 a.m.-3:00 p.m.

Wednesday & Thursday 9:00 a.m.-8:00 p.m.

Friday 7:00 a.m.-5:00 p.m.

Saturday 8:00 a.m.-1:00 p.m.

Call Us at

475-1591

At
Herrick Memorial Hospital



WE CARE

That is why we designed our cardiology services to meet YOUR needs.

WE OFFER

- Intensive Coronary Care Services with Qualified, Experienced R.N.'s
- Telemetry Monitoring
- Cardiac Rehabilitation in-patient and out-patient
- Graded Exercise Testing (Stress Test)
- Thallium and MUGA Scans
- 2-D & 3-D Echocardiography
- Pacemaker Services
- Streptokinase
- Drug Therapy

Large in Scope & Service,
People Sized To Serve You.

HERRICK MEMORIAL HOSPITAL

500 E. Pottawatamie St.
Tecumseh, Michigan 49286
423-2141

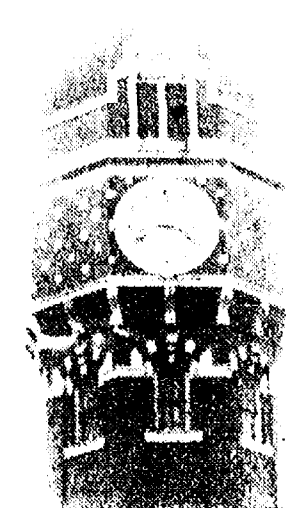

TOWER MART PARTY STORE

528 N. Main Ph. 475-9270

COUNTRY-FRESH EGGS

HOT SANDWICHES



PEPSI-COLA SPECIAL
2-LITER BOTTLE \$1.49 plus deposit

8 pac 1/2-liter bottles **\$1.89** plus deposit
6 pac 12-oz. cans **\$1.99** plus deposit

Offer good thru Dec. 31, 1985



EVERY WED., 30' SINGLES ON ALL
1/2 LITER PEPSI PRODUCTS

A VIEW from the CLOCK TOWER

By Will Connelly

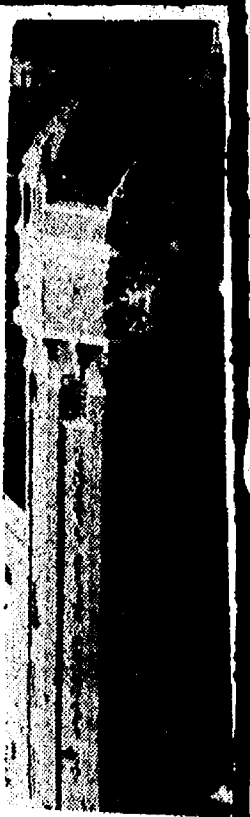

Now that we own our venerable Chelsea Depot, what comes next? The first step, of course, is to *save the building* which has been standing in a state of neglect ever since it was deserted as a passenger station in 1981. We must have an architect look into the foundation and tell us if reinforcement is needed for continued support of the aged building. He must also examine the station in terms of structural integrity and recommend what needs to be done.

It may require a new or repaired roof. Heaven knows it needs a professional coat of paint in the station's traditional colors.

This done, we will have preserved an architecturally unique treasure, worthy of historical recognition by State and Federal governments.

Interestingly enough, this exterior restoration within two years of the date of purchase is a *requirement* in our contract with Amtrak—the company that didn't give a darn while it owned the depot! Why should they care *after* the sale? Because the contract provides that if Amtrak ever restores passenger service to Chelsea, they will be entitled to partial use of the building.

In the opinion of many observers, the chances of restored rail passenger service to Chelsea are as likely as a blizzard in hell. It took years for Amtrak to agree to sell the station and the first real signs of life became apparent only after Carl Pursell, our Second District Congressman and a member of the House Appropriations Committee, let Amtrak know that *he* cared. This resulted in a verbal agreement to sell us the depot. From this point on, it took seven months to pass the contract through 14 ranks of railroad bureaucracy. With all this strung out experience behind us, we signed the contract in September without changing a comma and mailed it back to Washington. It then took Amtrak two more months to decide that they really meant it. Finally—oh wow—they agreed to meet me on Dec. 11 in Rep. Pursell's office for the signing of the papers.

When this date for the closing had actually been established, I had an emotional impulse, a sort of vicarious loyalty, to go to Washington by Amtrak. I learned to do so I must first go to Chicago by coach and then take a sleeper to Washington. Travel time? Twenty-one hours vs. 75 minutes via Republic Airlines from Detroit Metro to Washington National!

For reasons of this sort, members of the Chelsea Depot Association don't expect rail passenger service to be restored *ever* for short trips in competition with the automobile or long trips in competition with the jets. If, however, the miracle of restored Amtrak passenger service to Chelsea should come to pass, it might attract some patronage provided a trip to Detroit didn't involve a change of trains at Kalamazoo.

Enough of this. Let's get back to the restoration and use of our depot. What about the *inside*? In the past year hundreds of people have queried members of our historical society about the future of the depot. A consensus of viewpoints goes like this: Restore the *inside* as nearly as possible to its original appearance. Redo the *inside* with a 19th century atmosphere but with 20th century conveniences. A restoration committee will be established by the Chelsea Depot Association to receive public input and to agree on plans for the future utilization of the building. An accompanying sketch shows one scheme of space utilization.

The cost of rehabilitating the depot inside and out has been estimated by local construction specialists at between \$40,000 and \$100,000. This is a ballpark figure and nothing can be determined precisely until a careful architectural inspection of the opened building has been completed. This estimate, in turn, will have to be based upon reasonably definitive plans for interior remodeling. Whatever the financial goal may be, a fund-raising campaign will probably center around the public sale of certificates representing donations toward the cost of acquiring and restoring the property. The depot association members hope there will be widespread participation in the station evidenced by certificates which families can pass from generation to generation.

You will remember that people of the Chelsea School District once raised \$50,000 *over a week-end* to save the school's athletic programs. I believe there is powerful public support for the Chelsea depot. What is more, the money is not needed in three days. The restoration will have to be done step by step and will lend itself nicely to pay-as-you-go financing.

Ever since the depot project began within the Chelsea Area Historical Society, sparked by Lynda Longe, people have talked of using the depot as a historical museum and a public meeting place. The historical society will probably supply volunteers to keep the museum open on week-ends and holidays. The use of the station as a meeting center could be scheduled on a latchkey basis by the depot association. Groups making use of the meeting room would be responsible for doing their own cleanup or paying a cleanup fee.

This partial use of the building would nevertheless require a plan and a budget for the year 'round operation. There would be insurance, heating and air conditioning, lighting, maintenance and part-time custodial services. I would estimate these at around \$12,000 a year and believe that the depot, as a non-profit Michigan Corporation, would qualify for annual support as an agency of Chelsea United Way.

Eventually, the depot could become a multiple purpose civic center with support from a number of civic organizations so that the building could be staffed with one full-time employee, several part-time employees and a dependable roster of volunteers.

Having a historic, active rail depot with good parking close to the business district will provide an added incentive for visitors to sightsee, shop and dine in Chelsea. This same presence of a unique 19th century railroad station can lead to regional and national publicity for the community.

Beginning in these first hours of our community ownership, many decisions about our depot, its restoration, its use and maintenance lie ahead. I have never known of any village area where the people work together as well as we do in Chelsea. We'll make our depot work.

Chelsea Depot

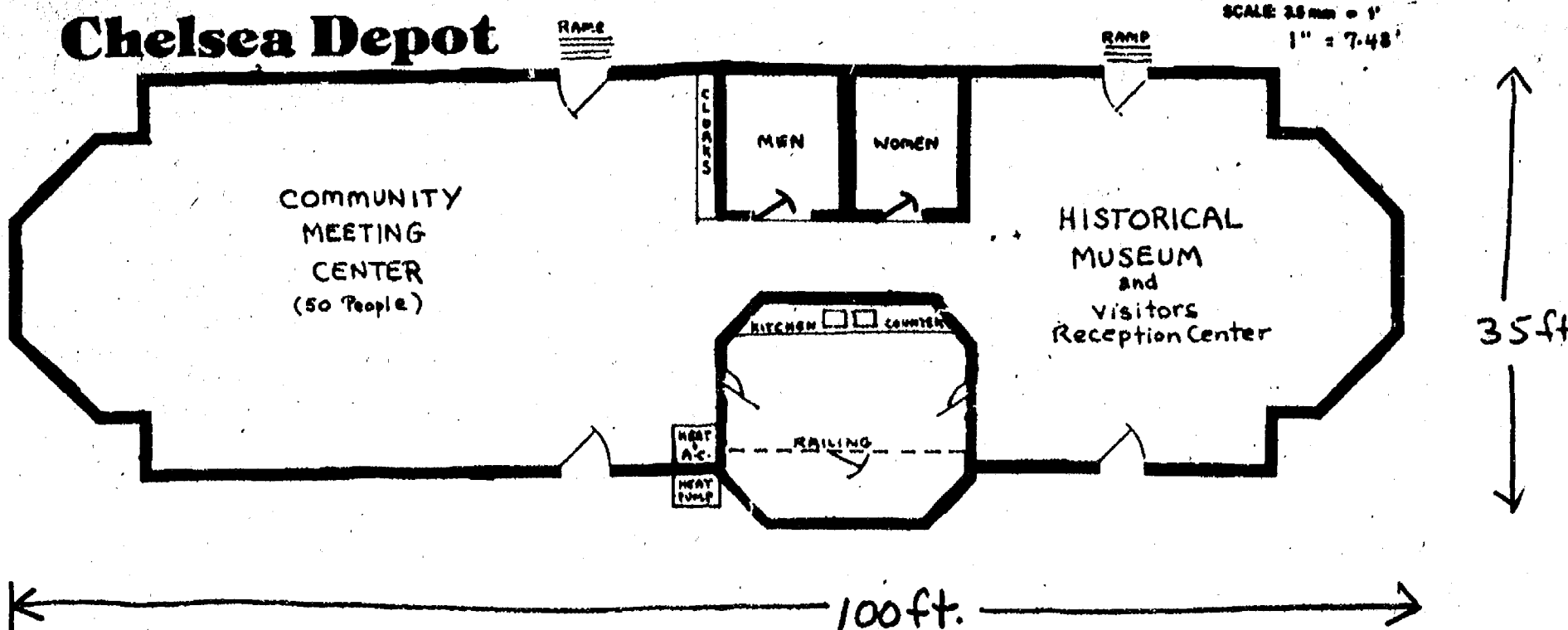

The world's tallest known cut Christmas tree was a 221-foot Douglas fir erected at a shopping center in Seattle in 1950.

Please Notify Us In Advance of Any Change in Address



MARY KATHRYN LISZNYAI looks as though she can't quite make up her mind what she wants for Christmas this year as the five-year-old has a chat with the venerable one from the north. Santa made his second appearance at Sylvania Town Hall last Saturday and another good crowd of youngsters turned out. Mary is the daughter of Pam and Michael Lisznyai of Chelsea. Pam is the afternoon dispatcher at the Chelsea Police Department.

Band Boosters Try New Fund-Raiser

Chelsea's band boosters for the first time are using a raffle to make money. Band candy might become a thing of the past if the raffle works out.

The raffle works like this. Each raffle ticket costs \$20, and 1,000 will be sold, grossing the boosters \$20,000 at the outset.

Twice each month, on the second and fourth Thursdays at Citizens Trust, 12 tickets will be drawn for cash prizes, 10 worth \$20 and two worth \$50. After the drawing, the winning tickets go back in the hopper. Theoretically, someone could win all 26 times the drawings are held.

Ticket purchasers also receive a pocket calendar.

When it's all over, the band booster should raise about \$12,000.

According to band director Bill Gourley, the money will be used to fund music scholarships, visiting instructors, the music library, uniform maintenance, medals and awards, and the an-

nual band trip, among other programs.

"If this program's successful, we hope we can eliminate selling band candy and some other fund-raising efforts," Gourley said.

Standard Want Ads Get Quick Results!



SERVICE AFTER THE SALE

Free office service and consultation for aid customers

Hearing Aids • Batteries • Testing • Accessories

CHELSEA HEARING AID CENTRE

55 Chestnut Dr. • Suite A

313-475-9109 Chelsea, Mich.

Telephone Secretary 668-4968 or (517) 784-8609

We're in your Target Directory.

Open Saturday, 8:30 to 2

Evenings by Appointment

We accept third party billing

QUALITY REDUCED-FEE DENTURES

Professional Denture Referral Program

By Licensed Michigan Dentists

call toll-free 1-800-292-4708



a service of the Michigan Dental Association

SAVE \$1.00



Coca-Cola, Coca-Cola classic, diet Coke, TAB, Sprite, diet Sprite, Mello Yello and cherry Coke are registered trademarks of the Coca-Cola Company.

SAVE \$1.00

Off the regular price of 2 eight-packs of half-liter refillable bottles, or 2 six-packs of 12 oz. cans, or 1 twelve-pack of 12 oz. cans, or 3 two-liter bottles, or 2 three-liter bottles of any Coca-Cola product.

COUPON VALID THROUGH 1/15/86 PLEASE REDEEM PROMPTLY.

Limit one coupon per purchase.

NOTE: TO REDEEM: For each coupon you accept as our authorized agent we will pay you the face value of this coupon plus 8¢ handling charges provided you and your customers have complied with the terms of this offer. Any other application constitutes fraud. Invoices showing your purchase of sufficient stock to cover all coupons must be shown upon request. Void where prohibited, taxed or restricted. Your customer must pay any required sales tax and bottle deposit. Cash value .1¢. Redeem by mailing to: The Coca-Cola Company of Michigan, P.O. Box 15004, Clinton, Iowa 52713. Offer good only in areas served by The Coca-Cola Bottling Company of Michigan.



49000 258373

475-8630 Call Us Now for 475-8639

Now Computerized

Winter/Spring Vacations
AIRLINE TICKETING • CRUISES • AMTRAK
Corporate Accounts Welcome

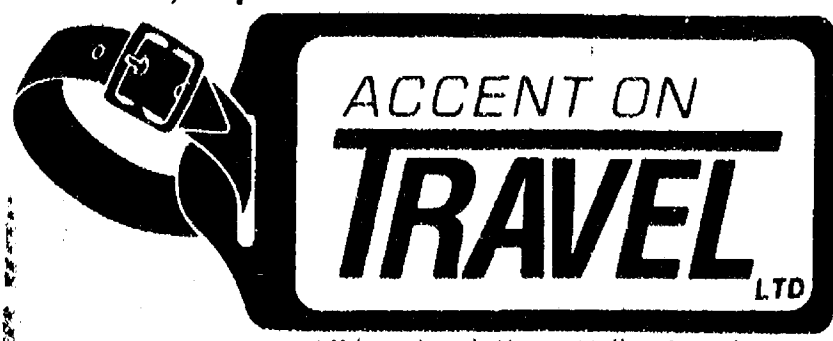

There is No Charge for Our Service!
FREE TICKET DELIVERY

104 S. MAIN ST., CHELSEA, MICH. 48118
(Above Secretary of State office)

1985	December	1985
S	M	T
1	2	3
4	5	6
7	8	9
10	11	12
13	14	15
16	17	18
19	20	21
22	23	24
25	26	27
28	29	30
31		

COMMUNITY CALENDAR

Monday—

Toughlove Parent Support Group—For parents troubled by their teen-agers' behavior in school, in the family, with drugs and alcohol, or with the law. 7:30 p.m. Mondays. St. Joseph Hospital, 5301 E. Huron River Dr. Education Center, Classroom 8. Information: Sue Thomas, 971-0047, or Gale Cobb, 996-8781.

Chelsea Recreation Council 7 p.m., second Monday of the month, Village Council chambers. 35tf

Chelsea Substance Abuse Task Force—second and fourth Mondays, 7 p.m., Chelsea Hospital, Conference Room A & B. tf

Chelsea Kiwanis Club meets every Monday, 6:30 p.m. at Chelsea Community Hospital.

Parent-Teacher South meets the second Monday of each month in the South School Library at 7:15 p.m.

Chelsea School Board meets the first and third Mondays of each month, 8 p.m., in the Board Room.

Chelsea Lioness, second Monday of each month at the Meeting Room in the Citizens Trust on M-52, Chelsea, at 7:30 p.m. Call 475-1791 for information.

Parents Anonymous Group, Chelsea, a self-help group for abusive or potentially abusive parents, Mondays, 7-9 p.m. Call 475-9176 for information.

Lima Township Board meets the first Monday of each month at 8 p.m., Lima Township Hall. advx18tf

Tuesday—

Olive Lodge 156 F&AM, Chelsea. Regular meeting, first Tuesday of each month.

Chelsea Area Jaycees, second Tuesday of each month at Chelsea Community Hospital. Open to men and women from ages 18 through 36. For more information call Tim Merkel, 475-3272.

Sylvan Township Board regular meetings, first Tuesday of each month, 7 p.m., Sylvan Township Hall, 112 W. Middle St. advtf

American Business Women's Association 6:30 p.m. at the Chelsea Hospital fourth Tuesday of each month. Call 475-1707 for information.

Lima Township Planning Commission, third Tuesday of each month, 8 p.m., Lima Township Hall. advx30tf

Chelsea Village Council, first and third Tuesdays of each month.

Lions Club, first and third Tuesday of every month, 6:45 p.m., at Chelsea Community Hospital. Ph. 475-7324 or write P.O. Box 121, Chelsea.

Chelsea Rod and Gun Club regular meeting, second Tuesday of each month at the clubhouse, Lingane Rd. 49tf

Chelsea Rebekah Lodge No. 130 meets the first and third Tuesday of each month, at 7:30 p.m.

Chelsea Communications Club, fourth Tuesday of each month, 8 p.m., Chelsea Lanes basement meeting room.

Wednesday—

VFW Post 4076 meeting second Wednesday of month, 7:30 p.m. VFW Hall, 105 N. Main.

OES, first Wednesday following the first Tuesday of the month at the Masonic Temple, 113 W. Middle at 7:30 p.m.

Thursday—

Chelsea Rod and Gun Club Auxiliary regular meeting, second Thursday of each month, 7:30, clubhouse, Lingane Rd.

Chelsea Area Players Board meeting second Thursday of each month, 7:30 p.m., at Citizens Trust meeting room. For more information call 475-2629.

American Legion Post No. 31. General meeting the first Thursday of each month at the post home, Cavanaugh Lake.

New Beginning, Grief Group first and third Thursday each month, 7:30-9 p.m., Family Practice Center, 775 S. Main St., Chelsea.

Knights of Columbus Women's Auxiliary, second Thursday of each month, 8 p.m. at K. of C. Hall, 20750 Old US-12.

Friday—

Senior Citizens meet third Friday of every month, pot-luck dinner, games and cards, 6 p.m. at Senior Citizen Activities Center at North school.

Toastmasters International, each Friday in the Woodlands Room at Chelsea Community Hospital at 12 p.m. for information call Martha Schultz, 475-7505.

Misc. Notices—

Drop-In Service, the Children's Center at Chelsea Community Hospital, 475-1311, ext. 405 or 406. adv6tf

North Lake Co-Op Pre-School, located in Chelsea, is taking enrollments for the 1985-86 school year for 3- and 4-year-old sessions. We offer co-op and non-participating options. For further information call Jan Roberts, 475-3615, or Jill Taylor, 475-2172. adv43tf

Parent to Parent Program: in-home, friendly, visiting support system for families with children. Call 475-3305, ask for Jo Ann.

Parents Without Partners, support group for single parents. Youth activities, social events, discussion groups. For membership information, call Polly N. at 971-5825.

Home Meals Service, Chelsea. Meals served daily to elderly or disabled. Cost per meal, \$2.25 for those able to pay. Interested parties call Ann Feeney, 475-1493, or Joyce Manley, 475-2795.

Chelsea Social Service, 475-1581, 2nd floor of Village Offices. Thursdays, 10 to 4, or if an emergency need at other times, call Linda at 475-7405 or Jackie at 475-1925.

FIA Community Center, open Mon.-Fri. for free services: food, clothing and financial assistance.

Legal Notice

NOTICE OF MORTGAGE SALE—Default has been made in the conditions of a mortgage made by ALEXANDER THOMAS MAHON and SUE A. MAHON, his wife, Mortgagees, to CAPITAL MORTGAGE CORPORATION, a Michigan corporation, Mortgagee, dated August 30, 1971, and recorded on September 28, 1971 in Liber 1373, Page 12, County Records, Michigan, and assigned by said Mortgagee to Bloomfield Savings Bank, a New Jersey Corporation, by an assignment dated March 23, 1972, and recorded on March 30, 1972 in Liber 1391, Page 163, Washtenaw County Records and re-assigned by said Bloomfield Savings Bank to Capital Mortgage Corporation, a Michigan corporation, by an assignment dated April 20, 1972, and recorded on May 17, 1972 in Liber 1396, Page 217, Washtenaw County Records, and further re-assigned to Federal National Mortgage Association, a national mortgage association, by an assignment dated May 24, 1972, and recorded on June 7, 1972 in Liber 1398, Page 686, Washtenaw County Records, Michigan, on which mortgage there is claimed to be due at the date hereof the sum of \$16,545.01, including interest at 7% per annum.

Under the power of sale contained in said mortgage and the statute in such case made and provided, notice is hereby given that said mortgage will be foreclosed by a sale of the mortgaged premises at public auction to the highest bidder on January 30, 1986, at 10:00 o'clock A.M., Local Time, at the west entrance to the County Building in Ann Arbor, Michigan, in payment of the said amount due and all interest, legal costs, charges and expenses as may be permitted under said mortgage or by law.

Said premises are situated in the Township of Ypsilanti, Washtenaw County, Michigan and described as:

Lot 56, Grove Park Homes Subdivision, according to the plat thereof as recorded in Liber 19, Pages 72, 73 and 74 of Plats, Washtenaw County Records. Commonly known as: 2128 Nancy.

The period of redemption expires six months from date of sale.

Dated: December 4, 1985

FEDERAL NATIONAL MORTGAGE ASSOCIATION

Assignee of Mortgage

Edward Barry Stulberg

Attorney for Assignee of Mortgage

31275 Northwestern Hwy. Suite 100

Farmington Hills, Michigan 48018

Dec 18-25-Jan 18



CHINA AND ITS CULTURE was the topic of a talk at Beach Middle School by Chelsea's Jason Eyster, who recently spent two months touring China, Japan, Indonesia, Japan and Thailand as executive director of Princeton in Asia. The presentation, to Jim Hoeft's and Barbara Brown's seventh grade bloc classes, included an explanation of the origin of the written language, which Eyster is explaining in the photo above. The talk highlighted the children's study of China, which has been occupying their time for several weeks. Eyster, the husband of local attorney Diana Newman, spent his time in Asia trying to find jobs for college graduates and finding ways to export Michigan agricultural technology.

Need for Blood Critical During Holiday Season

The holiday season is traditionally a time for giving. A time for providing loved ones and friends with the gifts they want or need the most.

However, for Red Cross Blood Services, the holiday season is a critical time. Why? Because most organizations that the Red Cross depends upon to sponsor blood drives, such as schools, factories and other businesses are closed during the holiday season. And during this busy season, regular blood donors often forget to give the most important gift of all—blood.

Although these sources of blood collection temporarily decrease during the holiday season, the demand for blood and its components does not decrease. In fact, just the opposite occurs. The need for blood sharply increases during the first part of January as people undergo elective surgeries which were postponed until after the holidays.

To help offset low blood collections during this holiday season, the Southeastern Michigan Red Cross Blood Services will sponsor "Save-A-Life Sundays" blood drives at all donor centers. "Save-A-Life Sundays" will be observed on Sunday, Dec. 29, and Sunday, Jan. 5. All donor centers will be open from 10 a.m. to 4 p.m. on both Sundays.

This year include something on your shopping list that won't cost you anything—blood. Your donation will help avoid blood shortages, and the community will be assured of an adequate blood supply throughout the holidays and during the post-holiday surge of elective surgeries.

Blood can be donated by any healthy person between the ages of 17 and 70 who weighs at least

110 pounds. The entire process, including donation and refreshment, takes less than an hour and can save up to four lives. Donating blood is simple, safe and risk-free. There is absolutely no risk to the donor of contracting any infectious disease. A new, sterile needle is used for each donor and then discarded.

For more information on where to give and to make an appointment to donate blood during "Save-A-Life Sundays," donors may call 971-1500.

Linda M. Hafner Graduates from Dog Grooming School

Linda M. Hafner graduated Nov. 4 at the top of her class with honors from Pedigree Professional School for Dog Grooming of Lynn, Mass.

Linda is the daughter of Leonard and Ruth Hafner of Waterloo. Linda graduated from Chelsea High in June 1984.

FRANK GROHS CHEVROLET BODY SHOP

7130 DEXTER RD. DEXTER

New Expanded Facility

FREE ESTIMATES WE DO:

- Rust Repairs
- Corvettes
- Insurance
- Complete Paint Framework

426-4677



The British call the day after Christmas Boxing Day. On this day, they give boxes of money to the milkman, postman, and others who have served them throughout the year.

FODOR'S CHRISTMAS TREE FARM

Cut your own. 4' to 10' Scotch Pine, \$10 to \$22. 5' to 20' Spruce, \$15 to \$35. 5' to 20' Douglas Fir, \$15 to \$45. Trees specially marked for little folks and Cabbage Patch dolls, 2' to 5', \$3 to \$10. Wholesale priced pre-cut Firs, Blue Spruce and Pines. Free wagon ride to and from trees.

OPEN 10 a.m. to 5:30 p.m.

EXIT 150 off I-94, 3 1/2 miles south of Grass Lake traffic light.

Guess who hit the BIG one? Larry Kropf

—Best wishes Dale and Lola

And what would you like for Christmas, little girl?



Top row: Cindy Kvarnberg, Santa, Missy Connell. Front row: Chris Mattoff, Jenny Cattell.

Remember when you girls were in the 8th grade? Now you're all seniors. How time flies.

Guess Who? V.L.C.-G.

Happy Holidays

FOR HER

BLOUSES
DRESSES
SKIRTS
SLACKS

- POLY BLEND
- WOOL
- DENIM
- CORDUROY

SWEATERS

- COTTON
- WOOL
- ACRYLIC

LINGERIE

ROBES

GOWNS

SLIPPERS

HOSIERY - SOCKS by Burlington

OUTERWEAR-GLOVES-SCARVES

VOGEL'S

OPEN SUNDAY
DEC. 22
NOON to 5

WHEN YOU NEED

HELP!



MATT VILLEMURE

LOOK TO US
FOR
EXPERIENCE
AND ABILITY.
WE
GUARANTEE
OUR WORK!



RON SCHUYLER

SERVICE OPEN SATURDAY TOO

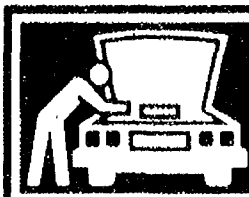

LIFETIME
SERVICE
GUARANTEE

The car repair guarantee that lasts for as long as you own your vehicle. The free Lifetime Service Guarantee. If you ever need to have your Ford, Mercury or Lincoln fixed, you pay once and we'll guarantee that if the covered part ever has to be fixed again... we will fix it FREE. Free parts. Free labor. Covers thousands of parts. Lasts as long as you own your vehicle. The Lifetime Service Guarantee. Hurry in for details!

This limited warranty covers vehicles in normal use. And excludes routine maintenance parts, bolts, hoses, sheet metal and upholstery.

MICHIGAN'S OLDEST FORD DEALER SINCE APRIL 15, 1912

PALMER



**FORD
MERCURY**

DOWNTOWN CONVENIENCE

Hours: Mon., Thurs. & Fri. 7:30 a.m. to 5:30 p.m., Saturday 7:30 a.m. to noon

222 S. Main St., Chelsea

Special Line
Direct To Service

475-1303

Come in and Enter Our CONTEST

Guess how many Xmas lights are used in our decorations to win a great prize.

Winner will be notified Dec. 24th

CHRISTMAS GIFT CERTIFICATES AVAILABLE FOR YOUR FRIENDS OR LOVED ONES

"THE BILL BOYS" LIVE BAND FRIDAY & SATURDAY

CATERING Weddings - Graduations - Business Meetings

WOLVERINE

FOOD & SPIRITS

W. Old US-12 & M-52 - Ph. 475-9014
Chelsea

Readers Share Their Favorite Holiday Recipes

The staff of the Chelsea Standard had to loosen its collective belt last week, thanks to three local culinary experts who consented to share their favorite holiday recipes with us.

When this little project began, we had no idea that everyone of these bakers would practically force feed us. Esther Noah was first, with her wonderful traditional lebkuchen and springerle cookies. She also proved to be a most entertaining hostess, with delightful stories about her family and friends. The reporter went back to the office with a couple of dozen cookies, not to mention the four or five he ate with coffee as Esther spun her stories.

Chelsea councilman Jim Finch handed the reporter an entire rum raisin ring cake that WAS STILL WARM. That was almost too much to stand. If a knife had been available in his car, the reporter would have had the first slice long before it ever reached the office, which was all of a half a mile away. For an instant, he thought of tearing it apart with his bare hands, but decided that would be an uncivilized thing to do. The reporter admits that around Christmas time, he has almost no control.

Jean Satterthwaite made a sinfully rich pumpkin loaf. It was made much like a big jelly roll, with the pumpkin portion of the delicacy rolled around a no-calorie cream cheese frosting, perfect for holiday dieters. Her creation had the consistency of one of those heavy carrot cakes that is almost impossible to stop eating once you've started. We were thankful she only gave us one.

This was a wonderful experiment, and the Standard would like to thank Esther, Jim and Jean for showing off.

As the reporter polished off the last of Jean's pumpkin diet-buster last week-end, he wondered if anyone in the community had recipes for George Washington's birthday, Valentine's Day, St. Patrick's Day, Easter, Memorial Day, Columbus Day, the first day of baseball season. . . . Anyone who wants to show off on any of those occasions, just call the Standard. Or, any other time, for that matter.



JEAN SATTERTHWAITE made two pumpkin rolls and gave one to us. An ideal holiday dessert.

JEAN SATTERTHWAITE'S SOMETHING FOR YOUR PUMPKIN CAKE

"This pumpkin roll recipe is a new one that a friend brought to our 'Garbage Can' dinner in August," Satterthwaite said. "I brought two of them into work last week and they went immediately. Everyone wanted the recipe. I only make pumpkin recipes in the fall for some reason."

3 eggs
1 cup sugar
¾ cup flour
¾ cup pumpkin
1 teaspoon soda
1 teaspoon salt
1 teaspoon vanilla
1 teaspoon lemon juice
2 teaspoons cinnamon

Frosting:
8 ounces cream cheese
¼ cup softened butter
1 cup confectioners' sugar
1 teaspoon vanilla

- 1 — Line a 7x11 inch pan with foil. Butter foil.
- 2 — Mix ingredients together and pour batter into prepared pan. Bake for about 25-30 minutes in a preheated 350 degree oven.
- 3 — Have powdered sugar towel ready. Place cake out on towel and remove foil. Roll up tightly in towel. Put on rack to cool.
- 4 — When completely cool, carefully unroll roll, frost and roll up again. Frost with a mixture of the frosting ingredients beaten until smooth and of spreading consistency.



ESTHER NOAH has been making her lebkuchen and springerle cookies for a lot of years. For her springerle, she uses no leavening agent, but she beats the eggs for half an hour.



AN ANTIQUE MOLD makes Esther Noah's springerle cookies as delightful to look at as they are to eat. The mold has been in the Noah family for nearly 100 years.

ESTHER NOAH'S SPRINGERLE

4 eggs
1 lb. confectioners' sugar
Sprinkle salt
Short pound cake flour
Anise seed
1 — Beat eggs for 30 minutes on low then combine with sugar, flour and salt.
2 — Roll out and cut dough with favorite cookie cutter.
3 — Bake on well-oiled cookie sheet with anise seeds at 275° for 25 minutes.

ESTHER NOAH'S LEPKUCHEN

"We have used this recipe for years given to us by a German lady," Mrs. Noah reports.

¾ pound brown sugar
1 quart molasses
1 pint sour cream
½ cup buttermilk mixed with 2 teaspoons soda
1 teaspoon cloves
1 teaspoon salt
1 teaspoon nutmeg
1 teaspoon cinnamon
1 teaspoon pepper
1 pound currants, washed
1½ pound hickory or pecan nutmeats
1 pound mixed citron, orange and pineapple
4 pounds flour or as much as you can stir in

- 1 — Mix ingredients. Let sit overnight or longer.
- 2 — Roll out, cut and bake at 375 degrees.

Telephone your club news to 475-1371

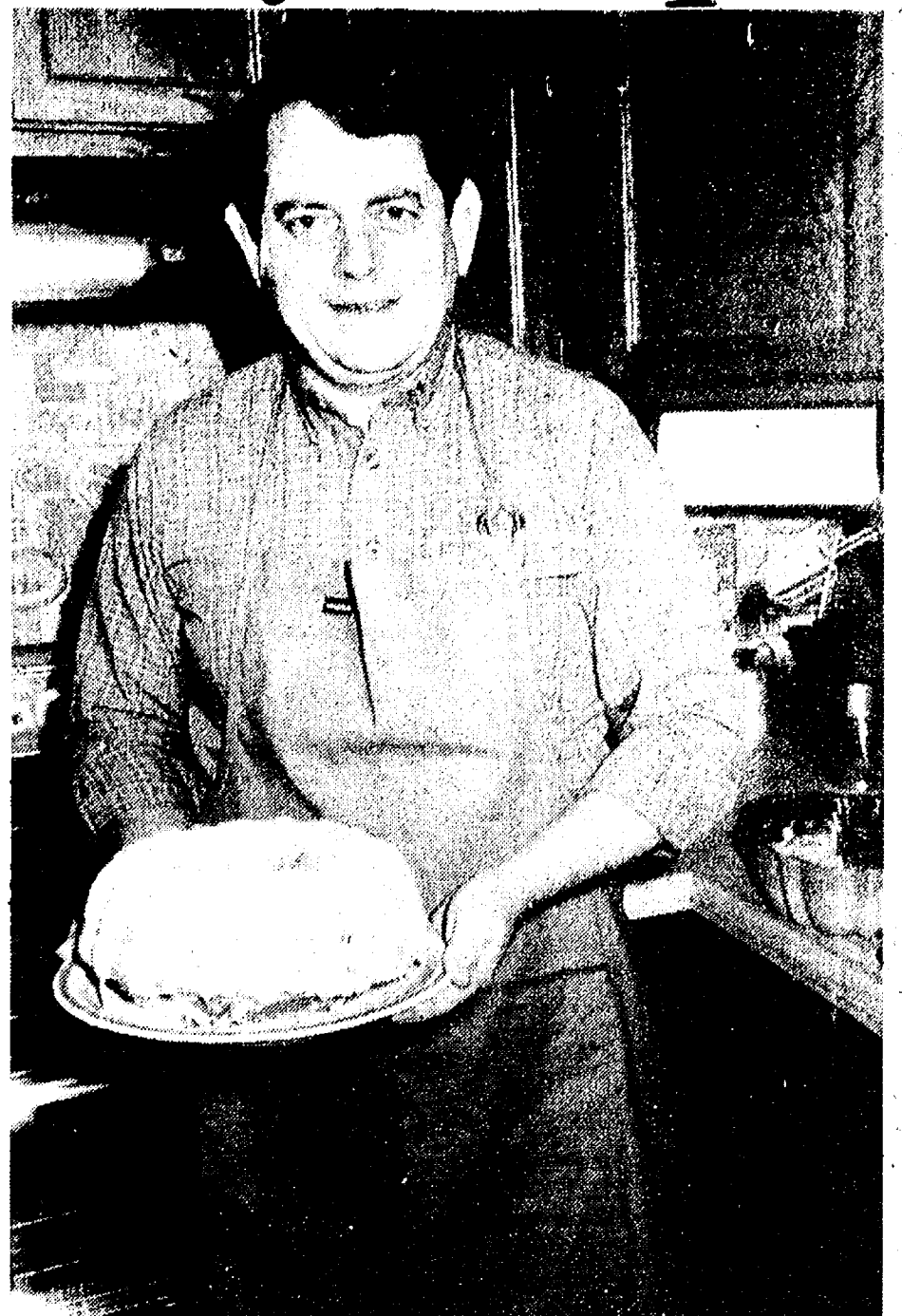

JIM FINCH'S rum raisin cake was still warm as he handed it over to the reporter. Back at the office, it didn't last long. For those looking for a sweet, but not too rich, holiday dessert, we highly recommend Jim's concoction.

JIM FINCH'S RUM RAISIN RING CAKE

Jim suggests, "While the cake is baking, make yourself a drink with the leftover juice, rum and vodka."

1 (20 ounce) can crushed pineapple juice.
1½ cups sugar
½ cup butter, softened
3 eggs
1 teaspoon vanilla extract
2½ cups all purpose flour
1 teaspoon baking powder
1 teaspoon soda
1 teaspoon allspice
½ teaspoon salt
½ cup dark rum
1 cup raisins
1 cup chopped walnuts
Rum Glaze:
3 tablespoons dark rum
3 tablespoons reserved pineapple juice
2 tablespoons softened butter
3 cups confectioners' sugar
1 — Drain pineapple, pressing out 1¼ cups pineapple juice; reserve ¼ cup for cake and 3 tablespoons for icing. Cream

sugar and butter. Beat in eggs and vanilla. Combine flour, baking powder, soda, allspice and salt. Beat in flour mixture in thirds, alternately with reserved ¼ cup pineapple liquid and rum. Stir in pineapple, raisins and nuts.

2 — Spoon mixture into a well greased 10 inch bundt pan. Bake in a 350 degree oven for 50-55 minutes or until wooden pick inserted comes out clean. Invert on wire rack to cool completely. Prepare rum glaze and spoon over cool cake.

3 — To make glaze, beat the rum, reserved pineapple juice, softened butter and confectioners' sugar.
Cake serves 16.

**INSTITUTE
FOR GIFTED
& TALENTED
SATURDAY PROGRAM**
Ph. 769-5326

Manchester School Board Organizes Standing Committees

Manchester Board of Education has continued its practice of forming two standing subcommittees. These committees are labeled Executive and Finance, respectively.

Members of the Executive Committee are president Kent Talcott, secretary Tom Golding and trustee James Samonek.

The Finance Committee is made up of treasurer Jeff Schaffer, trustee Bill Broucek and trustee Gary Davis. Vice-president Earl Horning is the alternate to both committees.

Each committee meets monthly with the superintendent to review the status of district programs, budget and to review concerns. The Executive Committee primarily concerns itself with developing the monthly agenda and providing direction to the superintendent. The chief concern of the Finance Committee is the budget and fiscal matters of the school district.

Superintendent Gene Thompson stated, "The committee system enables us to do much more work than could be accomplished in just one regular board meeting a month. This way I literally get to listen to every board member each month, to hear their concerns and ideas. In a small district such as this it is absolutely essential that we use the skills of every person involved. For example, Bill Broucek's advice regarding banking and investments has been invaluable as we have attempted to streamline procedures and to improve our investment revenues over the years."



Ring in the holidays
this yuletide season
with your
personal greeting
to those you love
... place a holiday greeting
display ad in

THE STANDARD
HOLIDAY DISPLAY ADS
TAKEN TILL DEC. 18th

Happy Holidays FOR HIM

SHIRTS

- DRESS
- VELOUR
- FLANNEL

SLACKS

- WOOL BLEND
- POLY BLEND
- CORDUROY

SWEATERS

- WOOL
- COTTON
- ACRYLIC

BELTS

TIES

SOCKS

- DRESS
- CASUAL
- SPORT

P.J.'s

ROBES

WALLETS

SPORTCOATS

OUTERWEAR

GLOVES - SCARVES

FOSTER'S MEN'S WEAR

OPEN SUNDAY, DEC. 22 12 to 5

CHelsea STATE BANK

Branch Office
1010 S. Main

Main Office
305 S. Main

Member F.D.I.C. Phone 475-1355

*One stands out above
all the rest*

FULL SERVICE BANKING!

Banking Houses, the leader in the money field years ago, took care of your most basic financial transactions . . . and today's banks are still doing the job and are still the finest financial institutions in the world.

The financial field, however, is getting a little crowded with businesses that don't deal exclusively in full service banking. Businesses that offer just a minimum of banking services. We pride ourselves on having kept pace as the financial world has changed and grown. Meeting the needs of the people we serve with innovative and creative banking services is our goal.

We've introduced many new programs designed for good healthy investment growth and expanded banking services for the convenience of our customers. We insure all our customer's funds with the Federal Deposit Insurance Corporation.

If you're shopping for a financial institution, go with a leader, the first on the money scene, a full service bank, that's us!

**HOLIDAY HOURS
LOBBY & DRIVE-IN**

Tues., Dec. 24 9 a.m.-Noon
Wed., Dec. 25 Closed
Tues., Dec. 31 9 a.m.-3 p.m.
Wed., Jan. 1 Closed

**Member of the F.D.I.C.
with \$100,000 protection,
for each depositor.**



From the SUPERINTENDENT'S DESK

By Raymond E. Van Meer
Superintendent of Schools

★ Survey Report Pertaining to Athletics

The following report is the second in a series of three that focus on curriculum issues. The survey question covered by this report dealt specifically with the area of athletics. Table I shows the opinions of survey respondents toward emphasis on athletics.

TABLE I
Opinions Regarding Athletic Emphasis by
Level of School Attendance of Child

Athletic Ranking	Elementary Age	Percent	Middle School Age	Percent	High School Age	Percent
More.....	27	20	18	8	18	6
Less.....	65	23	55	24	85	27
Same.....	192	67	154	68	208	67
Total.....	284	100	227	100	311	100

Table I shows the following:

1. There is no significant difference between parents of elementary, middle school or high school-age children toward emphasis on athletics.
2. Approximately two-thirds of the parents, regardless of level their child is attending school, feel the emphasis on athletics is about right. (This represents a higher satisfaction than for any area analyzed: math, reading, writing, computer instruction, and drug/alcohol education.)
3. Slightly less than 10% of the respondents feel more emphasis should be given to athletics. The percentage is a little higher at the elementary than the high school, but the difference is not significant.
4. Approximately 25% of the respondents at each level feel athletics should be emphasized less. There is a slightly higher percentage at the high school level than at the elementary, but the difference is not significant.

The opinions of survey respondents with school-age children toward athletics are in marked contrast to the opinions from the same group toward emphasis on the basic academic areas. By comparison, there is more satisfaction with the level of emphasis on athletics than on basic academic areas. However, about 25% of the respondents feel that athletics should be emphasized less, where virtually no one felt the basic academic skill areas should receive less emphasis.



TOYS FOR NEEDY CHILDREN are being collected by the Chelsea Jaycees at three locations in town, Chelsea Office Supply, D&C Store, and Gambles. The Jaycees are asking for donations of new toys in their original containers, which will be turned over to Chelsea Social Services. The boxes, like the one shown above, will be on display throughout this week. In the photograph, from left, are Nancy Benjamin of the Jaycees, Donna Alber, an employee of the D&C Store, and Fred Model, owner of Chelsea Office Supply.

Chrysler Employees Help Needy Families

An annual event at the Chrysler Proving Grounds has just come to a close. Each year the employees gather funds to help needy families at Christmas time. This year a record \$5,500 was collected to help several needy families in surrounding communities.

Contributions this year came from 15,000 pop can deposits. The cans are from vending machines in the plant. The remainder came from donations from the plant's 650 employees. Polly's manager,

Mike Kennedy, co-operates each year in redeeming the pop cans.

This project has been going on for more than 15 years. Employees have distributed over \$20,000 to nearly 100 needy families in employee's communities.

Names of needy individuals came from plant employees and efforts are co-ordinated by Plant Guard Workers Local No. 35 president Elmer Schulte, UAW Local 1284 president Dave McAllister and plant personnel manager Bill Mitchell.

SNOW THROWER SALE SIMPLICITY

FINANCING AVAILABLE

MODEL 350 E—Electric start, 20" cut.

REG. PRICE.....\$449

SALE PRICE.....\$389

SAVE.....\$60

MODEL 555—

5 h.p., 22" cut, 2 stage.

REG. PRICE \$785

SALE PRICE \$695

SAVE...\$90

MODEL 560—

6 h.p., 23 1/2" cut, 2 stage.

REG. PRICE \$949

SALE PRICE \$849

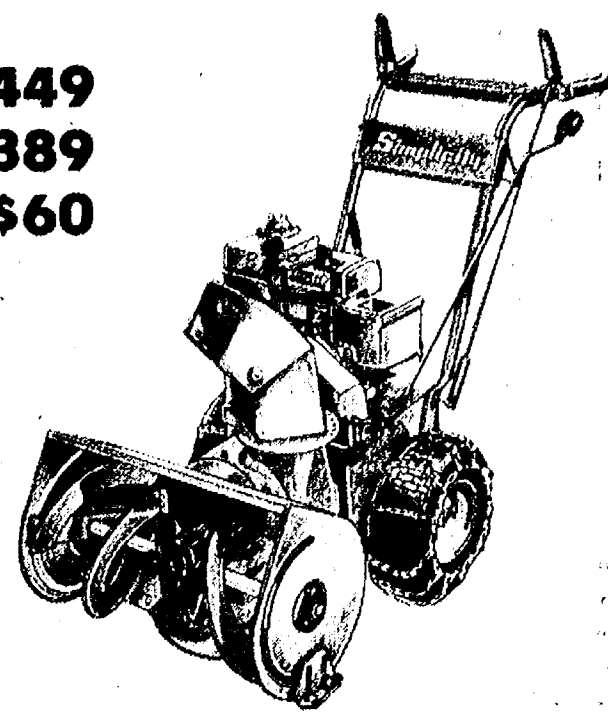

SAVE \$100

ARIENS

MODEL ST-270 — 2.7 h.p., 20" cut, 2 stage.

REG. PRICE \$687. SALE PRICE \$595... SAVE \$92

MODEL ST-350 — 3.5 h.p., 20" cut, 2 stage.

REG. PRICE \$689. SALE PRICE \$629... SAVE \$60

MODEL ST-504 — 5 h.p., 24" cut, 2 stage.

REG. PRICE \$789. SALE PRICE \$699... SAVE \$90

MODEL 724 — 7 h.p., 24" cut, 2 stage.

REG. PRICE \$999. SALE PRICE \$939... SAVE \$60

All Prices Are Limited to Current Stock

CHELSEA HARDWARE

GARDEN 'N' SAW ANNEX

120 S. MAIN, CHELSEA

PH. 475-1121

You Read It First in The Standard!

Please Notify Us of
Any Change in Address

Give toys
that
build a
world

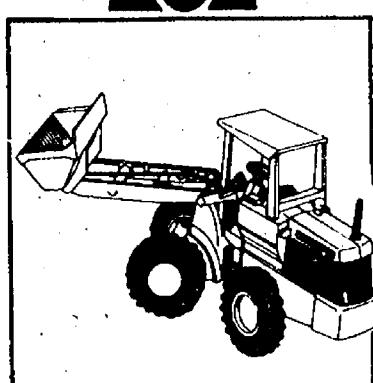

Instead of giving "toy entertainment," let your child step into the world of John Deere toys. Authentic replicas of the real thing, these toys work magic with everyone. They plant, sow, cultivate and harvest. They build cities, shape and reshape the land. They dash across snow, fell trees, and build treacherous. They put to use that often-neglected part of the mind known as the imagination. John Deere toys are scale-model reproductions with moving parts, authentic details and design. Choose agricultural, industrial, or lawn and garden tractors; a radio-controlled tractor, and more. Come in soon for the best selection.



Huron Farm Supply

Phone 426-8847
8250 Dexter-Chelsea Rd.
Dexter, Mich.

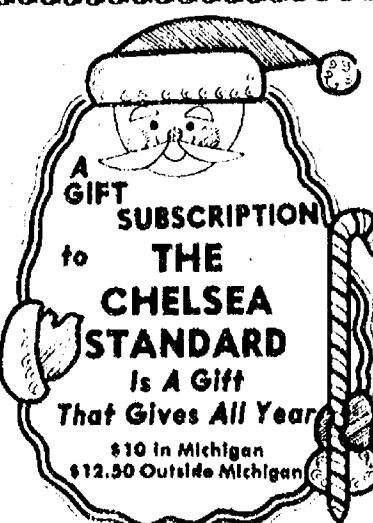

Subscription Order Blank

The Chelsea Standard

300 N. Main St., Chelsea 48118

to be sent to:

Name.....

Street/Road.....

City.....State.....Zip.....

Renewal.....

Send notice of expiration to:

Name.....

Address.....

SAVE SPACE
SAVE DOLLARS

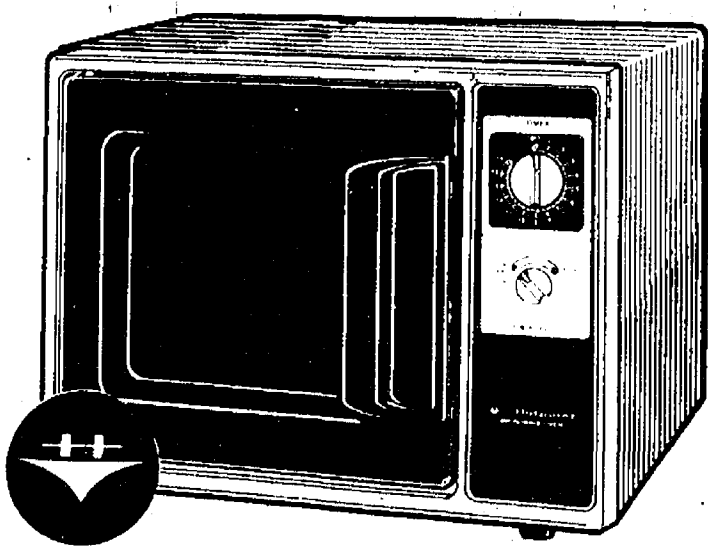

Hotpoint Compact
Microwave Oven

Model RE 63

- Compact, .6 cu. ft. oven cavity.
- 35-minute timer with first 5 minutes expanded into 15-second settings for added accuracy.
- End-of-cycle signal.
- 2 power levels for added versatility in cooking and defrosting.

- Convenient Start Bar.
- Attractive walnut color case.
- 1-Year Limited Warranty—Carry-In Service (Parts & Labor). See warranty for details.

Reg. \$209⁹⁵

SALE

ONLY \$169

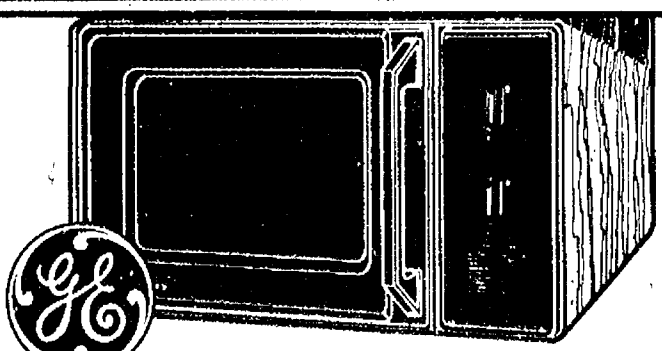

Model JEM2

- .6 cu. ft. cavity.
- Easy to install in less than an hour.
- Hangs from your kitchen wall cabinets.
- 35-minute timer with first 5 minutes expanded into 15-second settings for added accuracy.

- End-of-cycle signal.
- Defrost cycle.
- Variable Power Levels.
- Woodgrain appearance.
- 5-Year Limited Warranty—Carry-In Service (Parts & Labor). See warranty for details.

REG. \$249

\$199

MICROWAVES

COME TO THE AID OF HOLIDAY PARTIES
... AND MAKE—LIFE—MERRIER
GIFTS FOR CHRISTMAS

- Wide .8 cu. ft. cavity.
- Easy to install in less than an hour.
- Electronic touch controls.
- Word Prompting Display provides programming instructions.
- Time Cook 1 & 2 program.
- Defrost cycle.
- Time of Day Clock.
- 5 Power Levels.
- 5-Year Limited Warranty—Carry-In Service (Parts & Labor) See warranty for details.

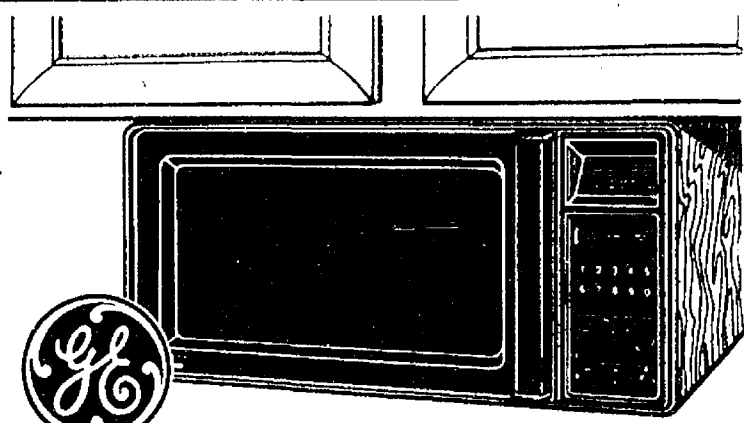

HANGS
FROM
KITCHEN
WALL
CABINETS

Model JEM20

SPACEMAKER II

\$269⁹⁵

REPLACE YOUR
EXHAUST FAN WITH
ONE THAT ALSO COOKS

SPACEMAKER® Microwave
Oven with Automatic
Cooking Control

Model JVM64

- Extra-wide oven.
- Eye-level touch controls.
- Automatic Cooking Control makes microwaving quick and easy.
- Auto Cook—just three easy steps to good cooking performance
- Auto Roast—designed to provide even, accurate, and gentle cooking of meats
- Auto Defrost—designed to thaw meats, poultry and fish evenly and uniformly.

- Time or Temperature controlled microwaving.
- Time of Day Clock.
- 99-minute, 99-second timer for time cooking.
- Temperature Cooking using the MicroThermometer™ temperature probe.
- Ten Power Levels.
- Built-in exhaust system with two-speed fan.
- Two-position wire shelf.

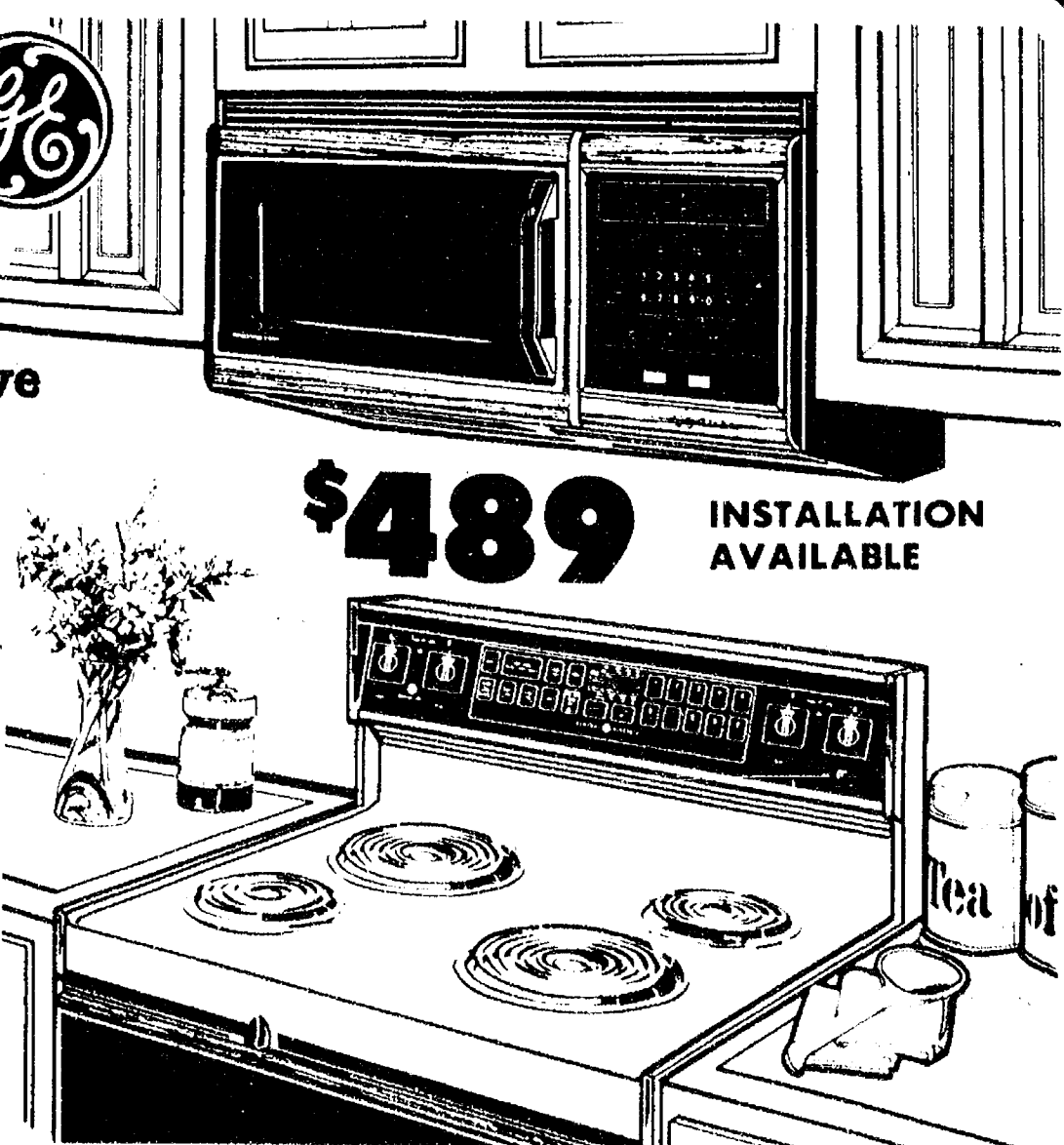

\$489

INSTALLATION
AVAILABLE

Ask us about no down payment financing!

For Sales & Service...

HEYDLAUFF'S

Open Mon. Evenings til 7:30 — T - Fri. til 5:30. Sat. til 4:00

113 N. Main St., Chelsea

Ph. 475-1221

VISA

WHATA DEAL!
AT MICHIGAN'S OLDEST FORD DEALER
PALMER FORD/MERCURY
\$123⁸⁵*



**1986 ESCORT
FRONT WHEEL DRIVE HATCHBACK**

*Affordable payment plan, 48-mo. lease. Total of payments—\$5927.52 with approved credit. Pay only 1st mo. payment and \$150.00 refundable security deposit on delivery plus tax. Car can be purchased at end.

PALMER FORD MERCURY

OPEN: MON. AND THURS. 8:30 A.M. 'TIL 9:00 P.M., TUE., WED., AND FRI. 8:30 A.M. 'TIL 6:00 P.M., SAT. 'TIL 1 P.M.
SERVICE OPEN SATURDAYS TOO!
In Washtenaw County since April 15th, 1912
CHELSEA 475-1301

WCC Classes Offered at Chelsea High

Chelsea residents can attend Washtenaw Community College through the college's extension center at Chelsea High school. Registration for the winter term, which begins Jan. 6, will take place Wednesday, Dec. 18, from 7 to 9 p.m.

WCC offers a variety of courses at the high school, including economics, basic mathematics, algebra (introductory and intermediate), occupational math, blueprint reading, Spanish, business management, finance, speech and western civilization 1600-present—to name a few.

For information about registration and course offerings, call (313) 973-3548 or 973-3408. Registration on the campus in Ann Arbor takes place from Dec. 16-24 and Jan. 2-6.



Most school children can tell you two negatives make a positive, but few can name the man who first said so. It's said to have been John Lowth who first laid down that rule of grammar in 1762.

The Chelsea Standard

Section 2

Chelsea, Michigan, Wednesday, December 18, 1985

Pages 9-20



ACADEMIC GAMES TEAM at Beach school is having another outstanding year, this year under the guidance of Dennis Petsch, back row, right. The team competes in the complicated "Equations," game with teams throughout southern Michigan. Spirited practices are held twice a week after school. In the front row, from left, are Richard Barnes, Duane Penhallegon, Rob

Jaques, Tim Bowers, Ben Manning, Jeremy Guenther, Dirk Colbry, Wendy Bell, and Jane Irwin. In the back row, from left, are Tammy Browning, Robert Reed, Stacy McDaniels, Jeff Vctor, Ann Weiner, Chris Hughes and Chris Wolter. Not pictured are Mark Goderis, Mike Thompson, Rob Northrup, Tiffany Browning, Becky Vctor and Jamey Ketner.

Bomb Threat Received at School Office

Chelsea schools were evacuated last Friday afternoon after a man called district offices twice saying a bomb was planted in one of the school buildings and was set to go off.

Chelsea police were notified after the first call at approximately 10:20 a.m., according to superintendent Ray Van Meer. The buildings were searched and nothing was found.

After the second call, all four school buildings were evacuated according to fire drill procedures. A subsequent search also turned up nothing.

Van Meer said the caller was a young, adult male. The man said a building was "gonna go boom," at noon.

"We have well-defined procedures for handling these kinds of things," Van Meer said.

Making a bomb threat is a misdemeanor punishable by a fine of up to \$100 and 90 days in jail.

Police are continuing their investigation of possible suspects.

BATTERY MAINTENANCE

The modern battery, dating back to around 1979, is sealed and requires no fluid replacement. However, you probably should check and periodically clean the terminals, says the Motor Vehicle Manufacturers Association. Be sure to disconnect the negative terminal first because you could create sparks by touching the positive terminal with a tool when the negative or ground cable is connected. Also, remove rings or other jewelry because the touch of metal against the battery post could cause a burn. A piece of sandpaper or a baking soda solution are good battery cleaning materials.

Telephone your club news to 475-1371

"Buy Yourself A Christmas Gift"

Take a trip to Atlanta in the 1800's or - Splash in warm blue waters of a far off Lagoon - Match wits with the K.G.B. or - Sail away on a 50 ft. Ketch!

HOW?
READ A BOOK!!
Ours Are 1/2 Price

SERENDIPITY

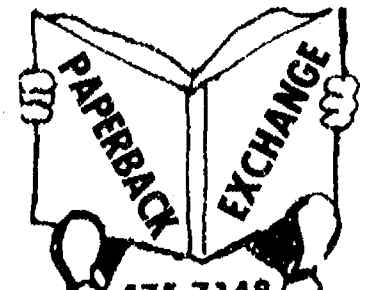

475-7148
116 PARK, CHELSEA, MI.
Next to Stoffan Mitchell Funeral Home
MRS: 10-6 Mon.-Sat. Mon. and Thurs. to 8

Academic Games Team Competes At Denby High

Chelsea's Academic Games team went to Denby High school on Saturday to compete in their third tournament. The team scored a total of 76 points. The competition once again was very tough.

The team practiced very hard on the way to the tournament and just before the competition started. Once the games started, the group was split up according to the difficulty level of the game.

The team will not be having their bake sale on Saturday, but they are still taking orders for personalized Christmas stockings. You may place your order by calling 475-7977.

Police Dept. Gets Color TV, VCR for Training Films

Chelsea Police Department recently spent \$555 on a color television, video cassette recorder, and stand for training purposes.

Officers will be able to view stock training films and films they make using other video equipment.

The purchase was authorized by the village council at its Dec. 3 meeting.

Christmas Concert Slated Thursday At High School

The annual Christmas concert by Chelsea High and Beach Middle school bands and other music groups, is Thursday night at 7:30 in the high school gym. It is free and open to the public.

The concert will feature both Christmas music and other arrangements. A main attraction of the evening will be a narration of "The Night Before Christmas," by Pastor John Morris of Zion Lutheran church.

The center of attention will switch around throughout the concert, as the high school band, junior high bands, brass ensemble, Madri Guys, Contemporaries, concert band and choirs will alternately be in the spotlight.

Some of the featured music for the evening will include, "Greensleeves," by the high school band, "Jingle Bell Rock," by the Beach choir and orchestra, "Alleluia," by the concert choir, "O, Tannenbaum," by the Madri Guys, "Do You Hear What I Hear?" by the brass ensemble, and "We'll Dress the House," by the Contemporaries. There will

also be a Christmas sing-along to conclude the show.

Lawn Mower Reported Stolen

A thief is apparently thinking ahead to warmer days.

A push-style lawn mower was stolen from a shed Dec. 15 behind a home at 600 Taylor St., Chelsea police said.

Police have no suspects.



SELECT YOUR HOLIDAY GIFT From the Finest in Gentlemen's Clothing Furnishings and Shoes.



Open Monday through Saturday, 8 a.m. to 5:30 p.m.
Dec. 16-23, open 8 a.m. to 8:30 p.m. Closed Sundays.

Strieter's Men's Wear

Since 1914

Merry Christmas from all of us at

Dayspring Gifts

116 S. Main St., Chelsea

Phone 475-7501



Left to right: Janet Smith, Cindy Kvarnberg, Carolyn Chase (mgr.), Jerri Cole, Laurie Smith (owner), Sue Williams, Audrey Morgan.

We invite you to come in and see for yourself what a pleasure Christmas shopping can be with us. We have everything you need for the holidays... Hallmark cards, partyware, home decorations, gift wrap and hundreds of distinctive gifts. So stop at Dayspring Gifts and leave the hassle behind.

FREE GIFT WRAP

HOLIDAY STORE HOURS
Mon. thru Fri., 9 a.m.-8:30 p.m.
Sat., 9 a.m.-5:30 p.m.

PERSONAL SERVICE

SPORTS



Varsity Cagers Defeat Saline, 52-51, With Jumper in Final Second

Senior guard Ken Martin nailed a 10-foot jump shot with one second left to give Chelsea a stunning 52-51 upset of the Saline Hornets last Friday night in the Chelsea gym.

In other action last Tuesday, the Bulldogs stopped Onsted, 56-39.

Martin's game-winner came after forward Mark Bareis missed a short jumper from the wing and the ball careened over everyone out to the foul line. Martin put the ball up without any hesitation and, as the line goes, hit nothing but net. Bareis' shot was a designed play called during a time out with just 13 seconds to play.

Chelsea had tied the game at 49 on a short jumper by Dan Bellus. Seconds later, Martin made a clean steal but was fouled as he attempted a lay-up. He made one of the two shots, to give the

Bulldogs a one-point lead at 50-49. After Saline missed a shot, Bellus had a chance to give the Dogs some breathing room when he was fouled when going for a rebound. It was called a flagrant foul, and he missed both shots.

The next trip down the floor, on an in-bounds play, Martin went for a steal and fouled Mark Pear-sall, who coolly made both ends of a one-and-one. That gave the Hornets a one-point lead, setting the stage for Martin's heroics.

"I think we caught them at the right time because a lot of their players were on the football team and they had a long season this year—and I think they were a little over-confident going into the game," said Chelsea coach Rahn Rosentreter.

"They started their second string. I think we were out-manned at every position except one. That's no cut of our boys. They

can bring mooses in off the bench and when I look at our bench I see boys 5-10 and 5-11. But our philosophy is 'defense wins games,' and when we can hold a team to 50 points or less we can find a way to win. Friday we found a way."

The Bulldogs could have given themselves a little cushion had they shot respectfully from the foul line. They missed more shots than they made (18-37), and several of those misses were on the front ends of one-and-one situations. Chelsea was in the bonus situation the entire second quarter and much of the second half.

Perhaps the most telling statistic of the game was Chelsea's dominance on the boards. The Bulldogs collected 18 offensive rebounds to the Hornets' seven, an amazing fact considering that the Hornets had a severe height advantage at center where John Jedele gave up a good four inches and nearly 50 pounds in bulk. Man-for-man, Saline was taller and beefier.

The Hornets, who also shot 50 percent in the first half, enroute to a 33-28 lead at half-time, only made four of 17 shots in the second half, and one of 10 in the fourth quarter.

Chelsea, on the other hand, only made nine field goals in the second half, three in the fourth quarter.

"We weren't what you'd call impressive," Rosentreter said.

"We only had three guys who made field goals. We did not do what we are capable of doing."

Martin, who took command of the game in the second half, led the Bulldogs with 23 points on seven field goals and nine free throws. Bareis connected for 16 points, with seven field goals. After that, the scoring dropped off considerably, with Bellus hitting for seven points, and Jedele and Todd Starkey each making three free throws each.

In the Onsted game, Chelsea outscored their guests, 35-19 in the second half after holding a slim three-point lead at half-time, 21-18.

"Onsted was bigger than us, but their big guy had three fouls by half-time and was on the bench a lot," Rosentreter said.

"(Jeff) Harvey, Bareis and Jedele played a strong game inside, and Marty Poljan came in and had a couple of rebounds and a blocked shot, which helped out a lot. It was just an enjoyable team effort."

Chelsea seemed as though they might squander the half-time lead as they threw the ball away on each of their first three possessions in the third quarter.

"We called a time out immediately and told them a few things we wouldn't want to have repeated, but we essentially told them to wake up and play like they're taught to play," Rosentreter said.

"That seemed to be the thing they needed because from there they went on a tear."

Bareis and Martin led the scoring with 15 and 14 points, respectively. Jedele followed with nine, Starkey had eight, Harvey had four, and Bellus, Ray Spencer and Matt Steinhauer each had two points.

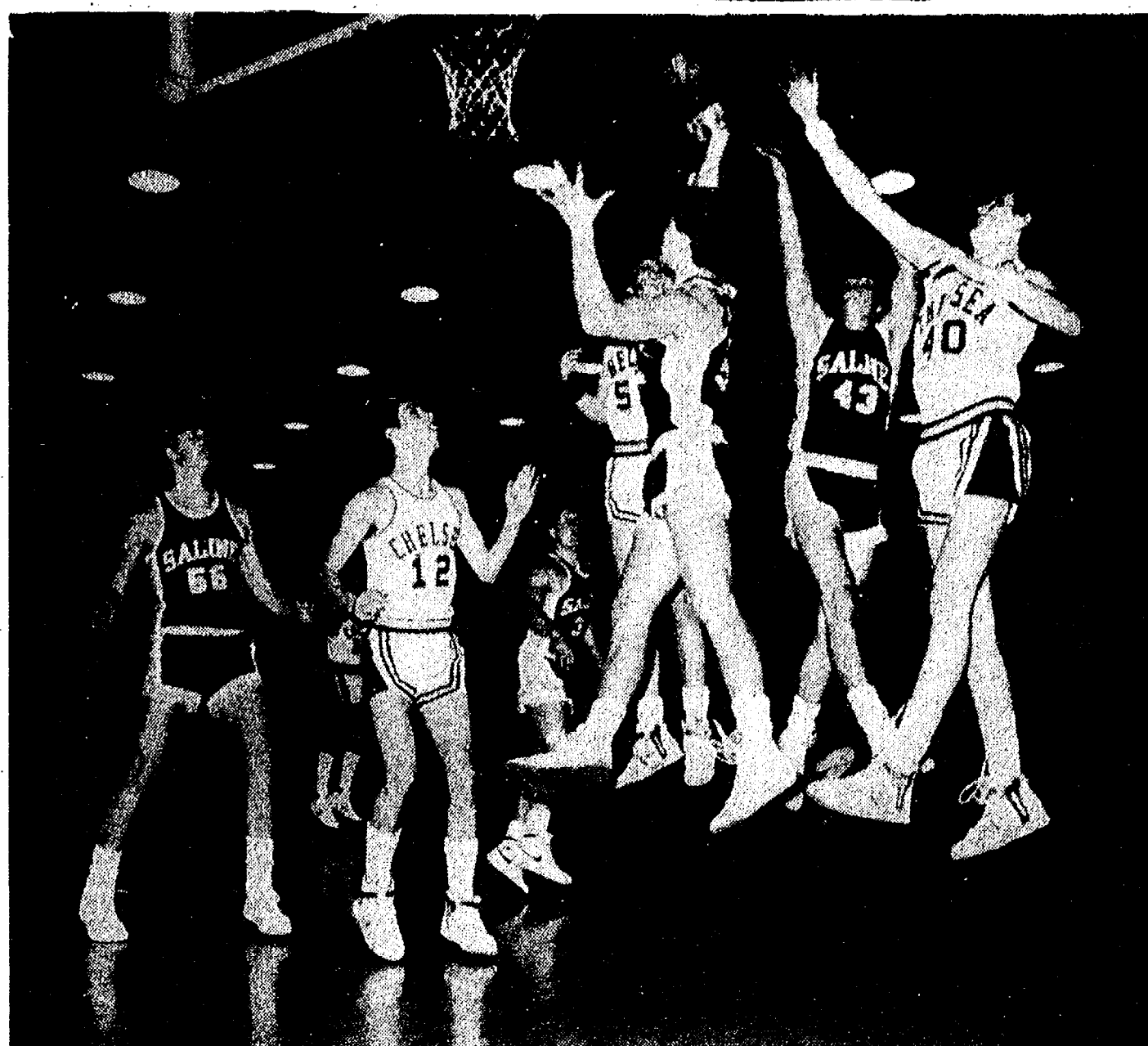

OFFENSIVE REBOUNDING was one of Chelsea's strong suits against the favored Saline Hornets last Friday night, as the Bulldogs nipped the Hornets at the buzzer, 52-51. Above, center

John Jedele (partially hidden) attempts to tip the ball out to Mark Bareis (right), while Dan Bellus (12) looks on.

Varsity Swim Team Has Hectic Week

Chelsea's varsity boys swim team had a hectic week last week, losing their first meet to Ypsilanti, 92-80, winning their second meet on Thursday over Okemos, 101-71, and taking sixth place in the Eastern Michigan University Relays on Saturday.

In the Ypsilanti meet, Chelsea won first place in nine of 11 events, but Ypsilanti's depth proved to be the deciding factor of the meet.

The results of Chelsea swimmers in the Ypsilanti meet follow.

200 medley relay: 2. Chelsea A. (Craig Miller, Matt Doan, Lloyd Brown, and Chris Birtles), 1:50.99; 4. Chelsea B. (Terry Draper, Howard Merkel, Tyler

Lewis, and Mark Westhoven), 2:02.01.

200 freestyle: 1. Scott Pryor, 1:53.42; 5. Darren Girard, 2:07.03; 6. Mike Hollo, 2:43.42.

200 individual medley: 1. Dan Degener, 2:14.5; 4. Doan, 2:20.19; 6. Merkel, 2:36.04.

50 freestyle: 1. Jeff Nemeth, :22.69; 5. Birtles, :25.94; 6. Dan Dent, :26.79.

100 butterfly: 1. Pryor, :56.29; 4. Lloyd Brown, 1:07.55.

100 freestyle: 1. Nemeth, :50.88; 4. Birtles, :57.53; 6. Draper, :59.83.

500 freestyle: 1. Degener, 5:28.34; 5. Girard, 5:47.17; 6. Hollo, 7:16.85.

100 backstroke: 1. Miller,

1:00.44; 5. Draper, 1:13.41; 6. Scott Sheffield, 1:16.51.

100 breaststroke: 2. Doan, 1:10.86; 5. Merkel, 1:17.7; 6. Dan Dent, 1:24.79.

400 freestyle relay: 1. Chelsea A. (Nemeth, Degener, Girard, Pryor), 3:38.01; 4. Chelsea B. (Brown, Westhoven, Lewis, Miller), 4:01.17.

Diving: 1. Westhoven, 201.8; 2. Lewis, 188.25; 5. Mark Luick, 114.35.

In the Okemos meet, "It was nice to get that first win under our belt," said coach Mike Keeler.

The results of the Okemos meet follow.

200 medley relay: 1. Chelsea A, 1:52.21; 4. Chelsea B (Scott Sheffield, Merkel, Lewis, Dent), 2:05.27.

200 freestyle: 1. Nemeth, 1:54.23; 4. Girard, 2:10.14; 5. Draper, 2:15.50.

200 individual medley: 1. Degener, 2:15.62; 3. Doan, 2:20.41; 5. Hollo, 2:59.23.

50 freestyle: 1. Pryor, :23.72; 3. Miller, :25.94; 5. Birtles, :26.16.

100 butterfly: 1. Degener, 1:01.84; 2. Lloyd Brown, 1:02.96; 5. Merkel, 1:14.67.

100 fly: 1. Nemeth, :53.14; 4. Birtles, :59.27; 5. Dent, 1:03.56.

500 freestyle: 1. Pryor, 5:14.4; 4. Girard, 5:50.2; 6. Sheffield, 6:54.53.

100 backstroke: 1. Miller, 1:01.51; 4. Draper, 1:14.17; 5. Dent, 1:16.51.

100 breaststroke: 1. Doan, 1:11.58; 4. Merkel, 1:16.98; Hollo, 1:27.25.

(Continued on page 20)

7th Grade Cagers Defeat Saline, Milan

Chelsea's 7th grade cagers came together on their home court Tuesday to defeat Saline in a thrilling game with a score of 22 to 21. There was never more than a three-point margin throughout the entire game.

The climax of the game came with Kerry Plank shooting one-and-one from the free throw line with the Bulldogs trailing by one point. Kerry sank both free throws which gave Chelsea the winning margin. Kerry also led the team with a total of 13 points, followed by Jude Quilter with nine points. Tucker Steele, Vince Dunn and Jeremy Stephens had many assists and handled the ball extremely well.

The Bulldogs traveled to Milan on Thursday, Dec. 12 to continue their winning streak by out-scoring Milan, 33 to 17.

The Chelsea team played very poorly the first half of the game and found themselves trailing Milan, 13-7, at half-time. The cagers came back in the second half with a full court press and good team work to out-score Milan, 26-4. Leading scorers for the Bulldogs were Kerry Plank with 12 points, Jude Quilter 9, Tucker Steele 6, Alex Hamerschmidt, Chris Haugen and Jeremy Stephens each adding 2 points.

The Bulldogs will travel to Lincoln Tuesday the 17th and will host Dexter on Thursday the 19th.

Varsity Basketball Schedule

Dec. 20—Lincoln	A 6:30
Jan. 3—Fowlerville	H 6:00
Jan. 10—Dexter	A 6:30
Jan. 14—Northwest	A 6:00
Jan. 17—Tecumseh	H 6:30
Jan. 21—Eaton Rapids	H 6:00
Jan. 24—Pinckney	A 6:30
Jan. 28—Northwest	H 6:00
Jan. 31—Saline	A 6:30
Feb. 7—Milan	A 6:30
Feb. 11—Lincoln	H 6:30
Feb. 14—Howell	A 6:00
Feb. 18—Dexter	H 6:30
Feb. 21—Tecumseh	A 6:30
Feb. 25—Dearborn	A 6:30
Feb. 28—Pinckney	H 6:30

Swimming Schedule

Dec. 5—Cherry Hill	H 7:00
Dec. 10—Ypsilanti	H 7:00
Dec. 12—Okemos	A 7:00
Dec. 14—E.M.U. Relays	A 1:00
Jan. 7—Adrian	A 7:00
Jan. 11—Waverly	H 2:00
Jan. 14—Willow Run	H 7:00
Jan. 16—Novi	A 7:00
Jan. 21—Milan	H 7:00
Jan. 23—Riverview	A 7:00
Jan. 28—Dexter	H 7:00
Feb. 1—CHS Inv.	H 1:00
Feb. 8—9-10 Invitational	H 1:00
Feb. 11—Jackson	H 7:00
Feb. 20—CHS Invitational	H 6:00
Mar. 4—Diving Regional	A 3:00
Mar. 7—State Prelims	A 3:00
Mar. 8—State Finals	A 2:00

Beach Middle School Basketball Schedule

Dec. 19—Dexter	H 4:00
Jan. 14—Tecumseh	H 4:00
Jan. 16—Saline	A 4:00
Jan. 21—Milan	H 4:00
Jan. 23—Lincoln	A 4:00

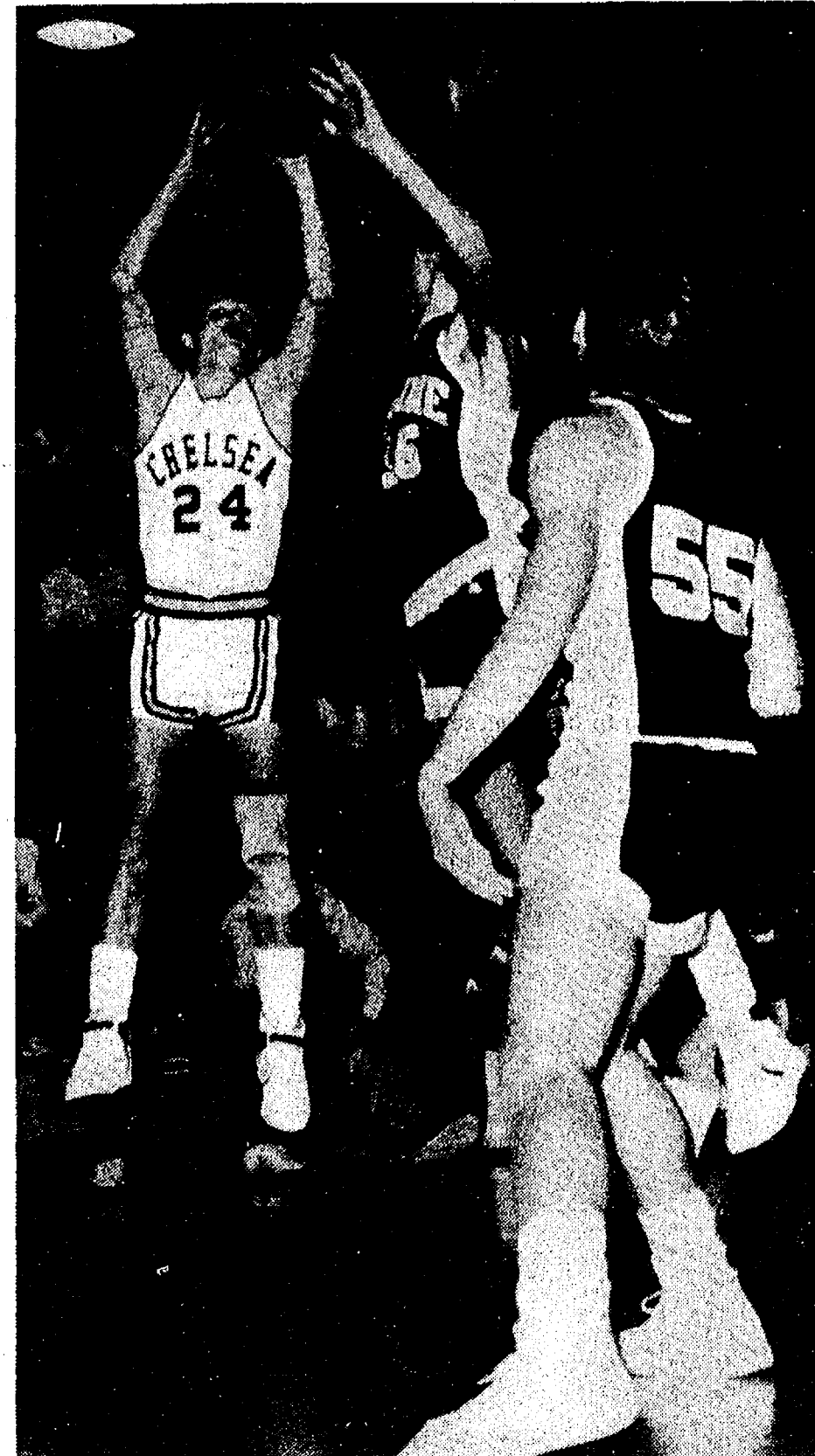

TODD STARKEY LETS ONE FLY during last week's contest with the Saline Hornets. Chelsea won the game, 52-51, to go 1-0 in Southeastern Conference play. Starkey missed the shot, but scored three points from the foul line.

RUSSELL'S KARPET KLEENING
CARPET & UPHOLSTERY
STEAM CLEANING

★ COMMERCIAL ★ RESIDENTIAL ★

Powerful Truck Mount Equipment
FLOOD & FIRE RESTORATION
SMOKE ODORS • PET ODORS

Call 995-9090 or 498-2070

FRUIT BASKETS
CHRISTMAS TREES - WREATHS
EVERGREEN ROPING

Navy Beans

HOLIDAY NUTS - POINSETTIAS

ONIONS
POTATOES

BIRD SEED
50 lbs. \$10⁹⁵
Sunflower

INDIAN RIVER CITRUS by the piece or case

CLOSING FOR THE SEASON DEC. 24th

GEE FARMS

14928 BUNKER HILL RD.
OPEN DAILY 8 a.m. till dark

PH. (317) 769-6772
VISA and MASTERCARD ACCEPTED

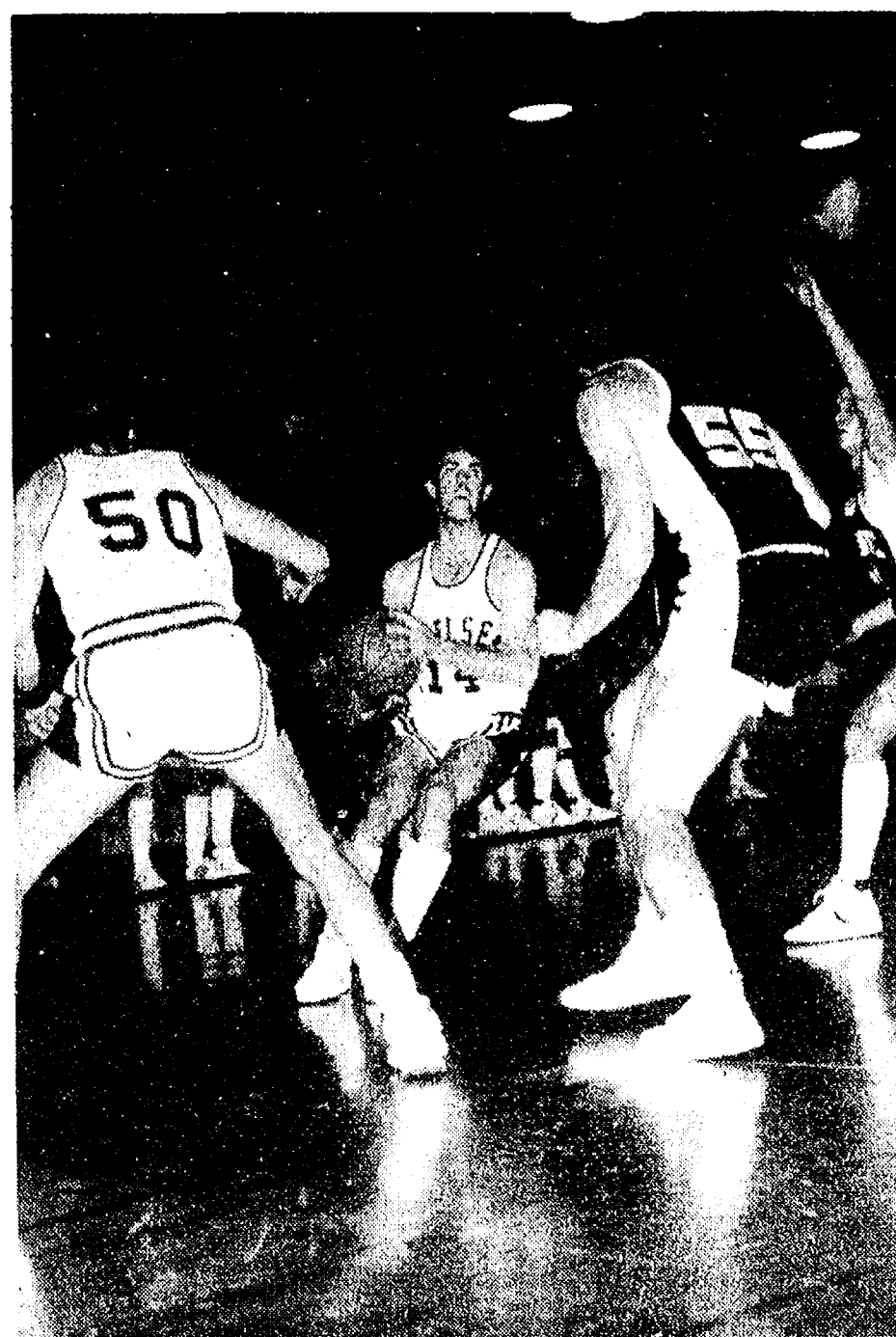

KEN MARTIN looks for a lane to the basket in the first half during last Friday's game against Saline in the Chelsea gym. Martin helped to rally the Bulldogs from a five-point half-time deficit, and sank a 10-footer at the buzzer to give Chelsea a one-point win. Martin led the team with 23 points.

Looking for that Special Gift?

CHELSEA MUSIC BOOSTERS 1986 POCKET PLANNER RAFFLE CALENDAR

- ✓ PERFECT IDEA FOR THE PERSON WHO HAS EVERYTHING
- ✓ YEAR-LONG GIVING
- ✓ ONE-STOP SHOPPING
- ✓ SUPPORT OF LOCAL MUSIC PROGRAMS

Available at
Chelsea Citizens Trust

For Further Information Contact
Gay Dalton, 475-8768

This project licensed by the State of Michigan Lottery Bureau

High interest, flexible protection, payments to suit you, and a non-smoker's discount . . .

UNIVERSAL LIFE

The policy of the future is here. Universal Life from Farm Bureau Life Insurance Company of Michigan gives you low-cost life insurance protection while paying a high rate of interest on your cash accumulations. It's so flexible that you can tailor your policy—and payment plan—to change with your needs.

Now you can add coverage to your Universal Life policy for your family.

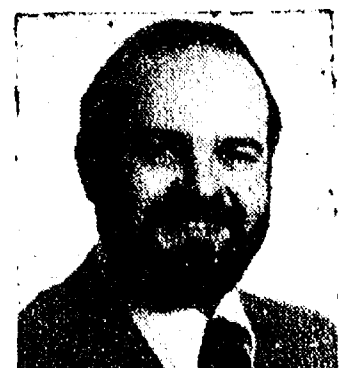

DAVE ROWE, CPCU
121 S. Main, Chelsea, Mich. 48118
(313) 475-9184

FARM BUREAU INSURANCE GROUP

Make your future a little more predictable.

BOWLING



Chelsea Suburban League

Standings as of Dec. 11

W	L
Flow Ezy	72 37
Chelsea Lanes	72 47
Edwards Jewelry	69 50
Huron Valley Optical	68 51
D. DeBurring	65 54
Chelsea Eyeglass	63 56
Big Boy	57 62
After Hours Lock Service	51 68
Chelsea Assoc. Builders	50 69
Woodshed	46 73
Chelsea Pharmacy	35 87

Games of 155 and over: W. Gerstler, 536; G. Williams, 521; J. Schulze, 548; M. Usher, 548; L. Leonard, 485; D. Richmond, 495; S. Kulenkamp, 480; J. Baku, 490; C. Thompson, 500; J. Hafner, 515; M. A. Walz, 510.

Senior Fun Time

Standings as of Dec. 11

W	L
Flow Ezy	41 19
Chelsea Lanes	39 20
Edwards Jewelry	38 22
Huron Valley Optical	38 23
D. DeBurring	37 24
Chelsea Eyeglass	35 25
Big Boy	34 26
After Hours Lock Service	33 27
Chelsea Assoc. Builders	32 28
Woodshed	31 29
Chelsea Pharmacy	30 30

Games of 155 and over: W. Gerstler, 536; G. Williams, 521; J. Schulze, 548; M. Usher, 548; L. Leonard, 485; D. Richmond, 495; S. Kulenkamp, 480; J. Baku, 490; C. Thompson, 500; J. Hafner, 515; M. A. Walz, 510.

Junior House Ladies

Standings as of Dec. 10

Stivers	39	21
Dick's Tandem Ladies	37	23
Acme Flight Service	34½	25½
Poma's Pizza	32	28
Chelsea Big-Boy	29½	30½
Thompson's Ladies	29	31
Edman Machine	26	34
Games of 140 and over: M. Ritz, 142, 143, 144; G. Beeman, 149, 143; P. Williams, 170, 159; 162; C. Corson, 160, 162; C. Miller, 148, 167; K. Conley, 195, 154; B. Mahler, 177, 187, 242; B. Walsh, 151; S. Virzi, 185; D. Harris, 182; D. Lukasik, 148, 144; J. Bauer, 165.		
Series of 450 and over: P. Williams, 491; K. Conley, 483; B. Mahler, 606; C. Miller, 465.		

Wrestlers Edged By Saline in First SEC Match-Up of Season

Chelsea varsity wrestlers lost their first Southeastern Conference match-up of the season, a 40-25 decision in favor of Saline.

The Bulldogs look good at the lower weight classes, but Saline came back strong in the final matches, scoring three consecutive pins to win the meet.

"We could have won the meet," said coach Kerry Kargel.

98 pounds: Bryan Kidd tied Nadig of Saline, 2-2.

105 pounds: Randy Dale lost to M. Nadig, 4-2.

112 pounds: Robert Kornexl pinned Fyal in 4:47.

119 pounds: Pete Hanna pinned

Gagneur in 1:10.

126 pounds: Paul Boyers was pinned by Tomajec in :12.

132 pounds: Ron Bogdanski won an 11-8 decision over King.

138 pounds: Bob Torres lost an 8-1 decision to Tinsley.

145 pounds: Jerry Rinehardt was pinned by Winkler in 1:30.

155 pounds: Steve Wingrove won by forfeit.

167 pounds: Mark Edick tied Wiedmayer, 2-2.

185 pounds: Leo Durham was pinned by Bairacteris in :24.

198 pounds: Mike Taylor was pinned by Gagneur in :53.

Heavyweight: Todd Thurkow was pinned by Forstner in 1:54.

Varsity Wrestlers Win Double Dual

Chelsea varsity wrestlers won a double dual meet over Stockbridge, 39-29, and Jackson County Western, 33-29 on Tuesday, Dec. 10, continuing the team's strong showing in early meets.

98 pounds: Bryan Kidd won a 9-7 decision over Stockbridge; won a 14-5 decision over Jackson.

105 pounds: Randy Dale was pinned in :53 against Stockbridge; was pinned in 1:31 against Jackson.

112 pounds: Ken Sanderson lost a 14-5 decision to Stockbridge; won by forfeit over Jackson.

119 pounds: Robert Kornexl pinned his Stockbridge opponent in 3:39; pinned his Jackson opponent in 1:37.

126 pounds: Pete Hanna pinned his Stockbridge opponent in :26; won a 5-0 decision over his Jackson opponent.

132 pounds: Ron Bogdanski pinned his Stockbridge opponent in

1:52; lost a 5-0 decision to Jackson.

138 pounds: Bob Torres won a 12-6 decision over his Stockbridge opponent; lost a technical fall to Jackson.

145 pounds: Gary Dosey was pinned by his Stockbridge opponent in 1:17; was pinned by his Jackson opponent in :24.

155 pounds: Mark Edick won a 9-7 decision over Stockbridge; won a 10-3 decision over Jackson.

167 pounds: Steve Wingrove pinned his Stockbridge opponent in 4:46; pinned his Jackson opponent in 4:26.

185 pounds: Mike Taylor was pinned by his Stockbridge opponent in :36; pinned his Jackson opponent in :53.

198 pounds: Tom Bennett was pinned by his Stockbridge opponent in :39; lost a 13-8 decision to Jackson.

Heavyweight: Todd Thurkow pinned his Stockbridge opponent in 1:04; won by forfeit over Jackson.

In other wrestling action on Saturday, Chelsea lost a tri-meet to Birch Run and Fenton, two undefeated teams going into the contest.

The scores were Birch Run, 31, Chelsea, 29, and Fenton, 48, Chelsea, 21.

98 pounds: Kidd won a 13-3 decision over Birch Run; pinned Clark Senter of Fenton in 2:59.

105 pounds: Dale was pinned by Joel Sticker in 1:36; was pinned by Aaron Dunn of Fenton in 1:01.

112 pounds: Ken Sanderson was pinned by Kvern Stoll of Birch Run in :31; was pinned by Brian Toll of Fenton in :30.

119 pounds: Reno Nye was pinned by Brady Morse of Birch Run in :34; was pinned by Cunn Allison of Fenton in 1:26.

126 pounds: Hanna won a 6-4 decision over Jim Johnson of Birch Run; won a 17-2 technical fall over Brad Munnville of Fenton.

132 pounds: Bogdanski won a 12-2 decision over Jim Johnson of Birch Run; won a 6-0 decision over Aaron Kolehmainen of Fenton.

138 pounds: Dean Sutherland was pinned in 3:41 by Jeff McClintock of Birch Run; was pinned by Mike Eade of Fenton in :43.

145 pounds: Edick won a 4-1 decision over Jeff Zissler of Birch Run; lost a 15-1 decision to Joe Young of Fenton.

155 pounds: Wingrove pinned Scott Kleinfeld of Birch Run in 1:24; lost a 10-0 decision to Stney Verhele of Fenton.

167 pounds: Bill Dixon lost a 9-0 decision to Mark Lawson of Birch Run; was pinned in 1:43 by Ben Brant of Fenton.

185 pounds: Durham was pinned in 2:16 by Rob Cook of Birch Run; lost a 6-5 decision to Chris Wolfert of Fenton.

198 pounds: Taylor pinned John Hubson of Birch Run in 1:41; was pinned by James Quinn of Fenton in 1:25.

Heavyweight: Thurkow won by forfeit over Birch Run; pinned Matt Trevatlen of Fenton in 1:31.

Cross-Country Ski Trails Featured at Hudson Mills

Hudson Mills Metropark near Dexter provides over six miles of groomed, cross-country ski trails over varied terrain. The Ski Touring Center is located at the Outdoor Activity Center Building, which has a heated lounge and restrooms, coin-operated lockers and food service. Phone Dexter 426-8211.

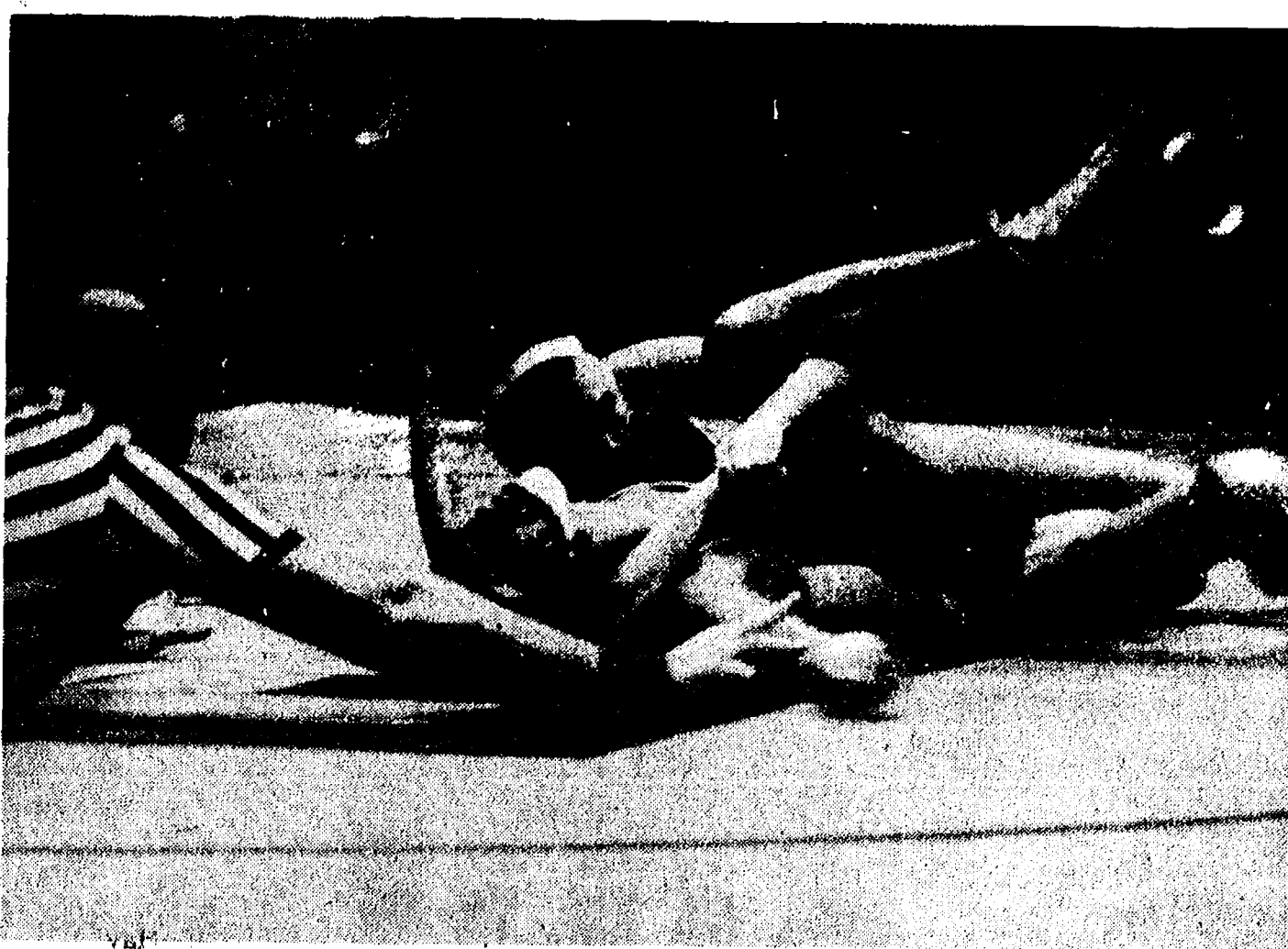

GOING FOR THE PIN is Chelsea's Bryan Kidd, wrestling in the 98-pound class. Kidd didn't get the pin, but scored a 13-3 decision in his match last Saturday against Tim Juliett of Birch Run. He later pinned Clark Senter of Fenton in the three-way match at Fenton High school.

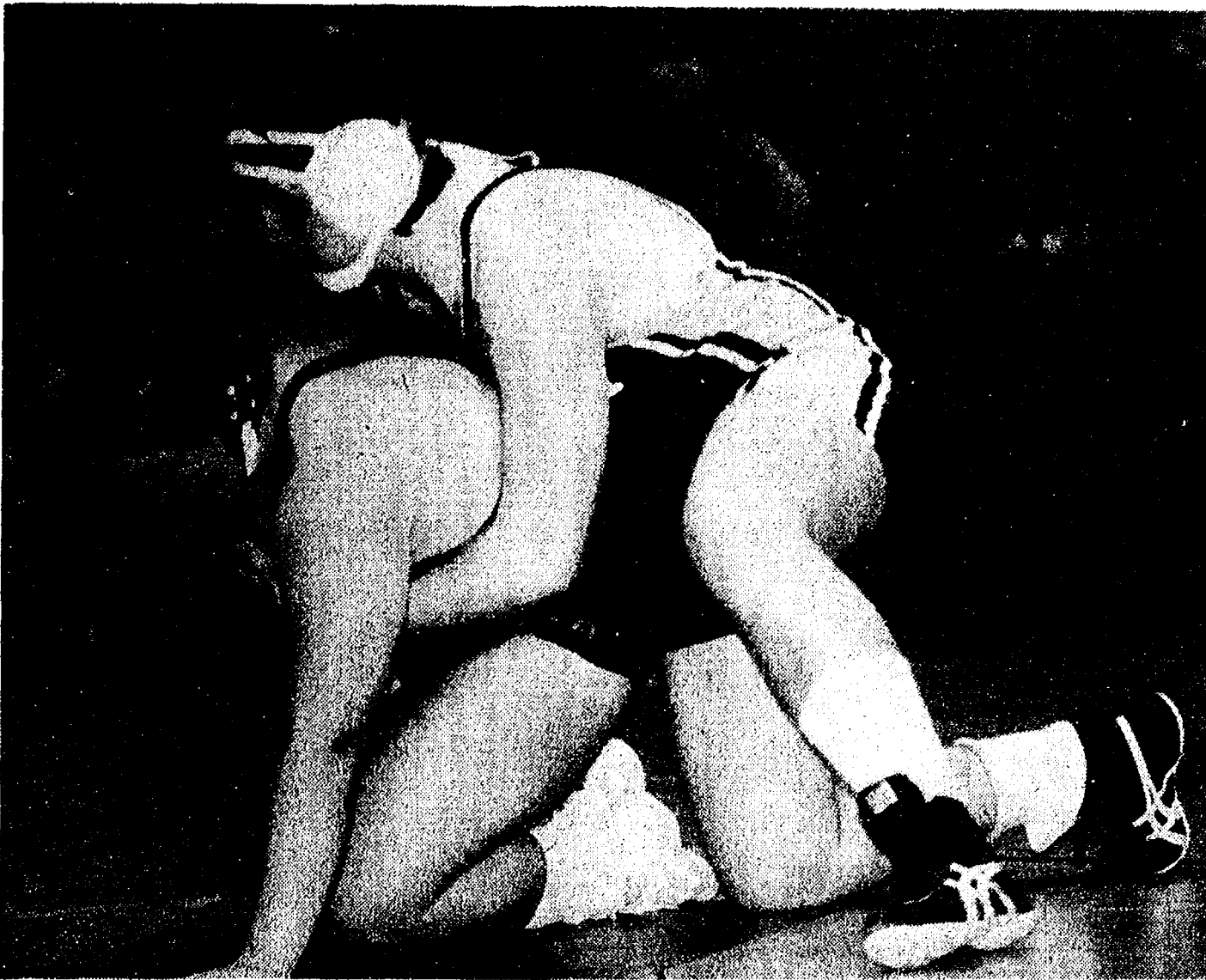

TODD THURKOW, top, the Bulldogs' Lake Fenton Saturday during a three-way meet. heavyweight wrestler, pinned Matt Treutlen of

JV Cagers Defeat Saline at the Buzzer

John Cattell scored only two points for the Chelsea junior varsity basketball team against Saline last Friday, but he made them count. Cattell hit two clutch free throws in the final seconds of the game to give the Bulldogs a 46-45 victory over the highly-regarded Hornets.

In other action last week, the Bulldogs were ripped by a good Onsted club, 63-42, on Tuesday.

In the Saline contest, the Bulldogs fought back from a 22-17 half-time deficit, hitting 11-22 field goals in the second half.

"We finally got our offense together in the second half, and we were scoring much better from the inside," said Chelsea coach Ted Hendricks. "Plus, we rebounded a lot better. I thought we might catch it after the way we played against Onsted on Tuesday. I was real proud of the kids for re-grouping like they did."

The game wasn't necessarily a thing of beauty, although it had its share of excitement at the end. The Bulldogs committed 27 turnovers for the game, too many to win most other games. However, Saline reciprocated with 29 turnovers of their own.

Chelsea also shot less than 50 percent from the foul line until Cattell sank his shots. Over-all the Dogs made 10 of 19 from the line.

Matt Monroe led a balanced Chelsea attack with 12 points, 10 from the field. Forward Tim Anderson contributed 10 points, eight from the field. Four points came on two of his three offensive rebounds. Freshman Junior Morseau, starting his first game at guard, had nine points, and center Greg Boughton had eight. Rounding out the scoring were Clay Hurd with five points and Cattell with two.

Anderson led the team in rebounding with seven, and Boughton, Morseau, Monroe and Hurd each had four.

"This is really a good shot in the arm for us," Hendricks said. "Going into the game, I thought Saline had the best JV team in the league."

In Onsted, the Bulldogs ran into a team that "was much quicker than we were," which showed up in the second quarter as the guests outscored Chelsea 24-6, essentially putting the game out of reach at half-time, 42-14.

"They just got hot in the second quarter and there wasn't much we could do about it," Hendricks said. "They made all seven field

goal tries in the quarter, and they weren't lay-ups."

Onsted was hot most of the night, hitting 30 of 58 field goal tries, but only three of 13 free throw attempts.

Chelsea helped the Onsted cause by committing 38 turnovers, 22 in the first half alone.

"The turnovers just killed us," Hendricks said. "But they were a very good team, and we couldn't do much to stop them. I was pleased by the fact that we outscored them by seven points in the second half. The boys did a super job just sticking in there and putting forth the effort even though they were so far down."

Cattell led the team in scoring with 18 points. Morseau and Anderson each scored seven, Phil Thomson had six, Robert Clouse had five, and Hurd, Kevan Flanigan, Scott Gelitzen and Boughton all checked in with two points. Jeff Doering had one point.

The split gives the Bulldogs a 1-2 record on the season, after the previous week's opening 59-51 loss to Brooklyn Columbia Central. Monroe and Hurd led the scoring in that game with 19 and 13 points, respectively.

Beach Middle School Volleyball Schedule

Feb. 6—Tecumseh	H 4:00
Feb. 11—Dexter	A 4:00
Feb. 13—Tecumseh	A 4:00
Feb. 18—Saline	H 4:00
Feb. 20—Milan	A 4:00
Feb. 25—Lincoln	H 4:00
Feb. 27—Dexter	H 4:00
Mar. 6—Saline	A 4:00
Mar. 11—Milan	H 4:00
Mar. 13—Lincoln	A 4:00

Give A Gift Subscription to The Chelsea Standard!



Please Notify Us In Advance of Any Change in Address

Veterans Ice Arena Offers Special Holiday Skating Schedule

The City of Ann Arbor, Department of Parks and Recreation will offer additional public skating hours at the Veterans Ice Arena from Monday, Dec. 23, to Friday, Jan. 3.

Highlighting the holiday sessions will be "Santa on Ice" on Sunday, Dec. 22, from 1 p.m. to 3 p.m. Also, Veterans Ice Arena will host "Marathon Skating Sessions" from 1:30 to 5 p.m. on Christmas Eve, Tuesday, Dec. 24, and New Year's Eve, Tuesday, Dec. 31.

On Monday, Dec. 23, Thursday, Dec. 26, Friday, Dec. 27, Saturday, Dec. 28, Sunday, Dec. 29, Monday, Dec. 30, Thursday, Jan. 2, and Friday, Jan. 3, Veterans Ice Arena will host public skating from 1:30 to 3:30 p.m. and 7:30 to 9:30 p.m. Rental skates are available.

Veterans Ice Arena will be closed after 5 p.m. on Christmas Eve, all of Christmas Day, after 5 p.m. New Year's Eve, and all of New Year's Day.

For further information on holiday scheduling, call 769-9140 or visit the Veterans Ice Arena, 2150 Jackson Rd., for a printed schedule.

Freshman Basketball Schedule

Jan. 6—Holt	H 7:00
Jan. 13—Tecumseh	A 7:00
Jan. 16—Lumen Christi	H 7:00
Jan. 20—Saline	H 7:00
Jan. 23—Western	A 4:00
Jan. 27—Milan	H 7:00
Jan. 30—Lumen Christi	A 7:00
Feb. 3—Pinckney	H 7:00
Feb. 6—Saline	A 7:00
Feb. 10—Milan	A 7:00
Feb. 13—Clinton	A 5:00
Feb. 20—East Lansing	A 7:00
Feb. 24—Tecumseh	H 7:00
Feb. 27—Pinckney	A 7:00

Wrestling Schedule

Dec. 19—Milan	A 6:30
Jan. 4—Western Inv.	A 10:00
Jan. 9—Lincoln	H 6:30
Jan. 11—Huron Inv. & JV N.W. Invitational	A 6:30
Jan. 16—Lumen Christi	A 6:30
Jan. 18—South Lyon JV Invitational	A 6:30
Jan. 18—Hillsdale Inv.	A 6:30
Jan. 21—South Lyon & Northwest	A 5:30
Jan. 23—Dexter	H 6:30
Jan. 25—Athens Inv.	A 6:30
Jan. 30—Tecumseh	A 6:30
Feb. 4—Pinckney	H 6:30
Feb. 8—SEC Meet, Milan	10:00
Feb. 15—Regional	A 10:00
Feb. 22—Regional	A 10:00
Feb. 28—State	H 10:00
Mar. 1—State	A 10:00

PEPSI-COLA

1/2 Liter Bottles

8 pac \$1.89 plus deposit

11-oz. BAG

RUFFLES . . . Reg. \$1.99 SALE \$1.69

CHELSEA 76 GAS & CONVENIENCE STORE

501 S. Main Chelsea

WALT'S BARBER SHOP

Regular Cuts - Styling

OPEN

Tues. thru Fri., 7:30 to 5:00

Sat., 7:30 to 4:00

DAVE MURPHY - GARY REED

Larry, Larry Let's Be Merry on your 50th

Dec. 18, 1985

Happy Birthday and Lots of Love Linda

Chelsea Welding, Inc.

PORTABLE WELDING

475-2121 Farm Machine Repairs
Truck Bumpers
Custom Hitches
HELI-ARC

1190 Pierce Rd., Chelsea
8:53-30 M.F. 8-12 Sat.

UNADILLA STORE AND DELI

Sun.-Thurs. 9:00-10:00 **AND DELI** Fri. & Sat. 9:00-11:00

SINCE 1873

OLDEST STORE IN LIVINGSTON COUNTY IN OF DOWNTOWN UNADILLA

OPEN ALL YEAR - 7 DAYS 498-2400

WE HAVE GROCERIES - BEER - WINE - LIQUOR - ICE CREAM - WOOD - FISHING NEEDS - GAS - OIL - A LITTLE OF EVERYTHING

DELI IS OPEN

RENIE'S BACK - HOME-MADE PIZZAS

ALWAYS-BIG SUBS, BREAD STICKS, PIZZA SLICES

SMALL STUFFED PIZZAS

DELI HOURS ARE THURS., FRI., SAT., & SUN. FROM 5 P.M. TILL CLOSING

REGULAR, CHOCOLATE, SALAD & VEGETARIAN PIZZAS

OUR ICE CREAM PARLOR IS OPEN

REAL ICE CREAM - NEW HOME-MADE WAFFLE CONES

HOT FUDGE SUNDAES (you can eat dish and all)

16 FLAVORS OF ICE CREAM & PINNY CANDY

BETTY LYTTLE, Owner



LEARNING HOW TO SEW will be boys at St. Louis School as the Lioness and Lions Clubs of Chelsea, and the Viking Sewing Center of Ann Arbor, teamed up to make a gift of a \$500 sewing machine to the school last week. Using the machine will be a new experience for the boys, as all the sewing they had done was by hand. The machine will be used by classroom 106, headed by

teacher Jeanne Quinlan (back row, right). In the front row, from left, are students Dean Schnapp, Al Schnaidt, Chris Pariseau and Mike White. Standing, from left, are Judy Radant, of the Lioness Club, Judy Nemeth, a teacher's aide, student Dan Alexander, Ed Pratt, of the Lions Club, Quinlan, and student Jeff Raymond.

Students Select Gifts for Parents at Santa's Workshop

There was hustle and bustle at North school last week as all children shopped for Christmas gifts for family and friends at "Santa's Workshop."

PTN, the parent group at North school, provided the service, co-chaired by Shauna Mote and Jan Lane.

Gifts were priced for children's budgets with parent "elves" on hand to assist in choices and do the wrapping.

Christmas music and decorations added to the excitement as children made their purchases.

Chelsea Student In France for Fall Semester

Chelsea resident Diane Moller, daughter of Dr. and Mrs. William Moller, Jr., 14148 Hay Rake Hollow, is spending the fall semester in Grenoble, France as part of the Off-Campus Studies program at Albion College.

Moller is a graduate of Chelsea High school and is majoring in French and economics at Albion. As part of the semester abroad, students have an opportunity to travel independently and with other students. Grenoble, an industrial city located at the foot of the Italian Alps is home to nine Albion students this fall. While they live with host families in Grenoble, Albion students study at the University of Grenoble's language school for foreigners.

Albion College, founded in 1835, is located in the south central Michigan town of the same name. A private, co-educational, liberal arts college, Albion has over 1,500 students from 30 states and 11 foreign countries.

Chocolate is a favorite behavioral tool. Parents often use M & M's for toilet training or a hot fudge sundae to reward a good report card.



THE PTN CHRISTMAS BAZAAR at North school last week enabled youngsters to buy presents for family and friend at a reasonable price. Above, parents Stephanie Hafner, center,

and Anita McDonald, work at the wrapping table, helping children wrap their packages. On the left, Brooke Regensburg looks on.



NORTH SCHOOL PARENTS, from left, Jill Taylor, Darlene Straub and Shana Mote help first graders make their purchases of Christmas presents at the school's Christmas bazaar held

last week. Presents, fitting a child's budget, were available, as parent "elves" helped them make the purchases.



JEANNE QUINLAN, a teacher at St. Louis School for Boys, gives a lesson on the sewing machine to Chris Pariseau. The machine was donated to Quinlan's class as a combined project of the Lioness and Lions Clubs of Chelsea, and Viking Sewing Center of Ann Arbor.

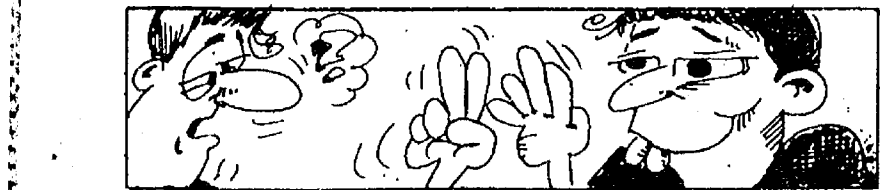

Judo is believed to have been developed in the 1880s by a Japanese, Jigoro Kano, a little man who wanted to defend himself against bullies.

Old Newsboys Short \$145,000 in Christmas Fund

Old Newsboys Goodfellows Fund of Detroit is \$145,000 short of reaching its goal of \$625,000. The money is needed to provide Christmas packages to 45,000 needy children between the ages of 5 and 13 years.

"We provide packages for one out of every three school children in the city," said Goodfellow Fund president Conrad Koski. "We try to make sure there is no kiddie without a Christmas."

The packages contain a pair of jeans, underwear, socks, a hat, gloves, a sweatshirt, a game or toy, a puzzle or book and some candy. Girls between 5 and 8 years also receive a beautifully dressed doll.

Goodfellows is a unique organization in that all money raised goes toward helping children. Administrative costs are provided for out of member's dues.

People wishing to make a tax deductible contribution may send it to The Old Newsboy's Goodfellow Fund, P.O. Box 32702, Detroit 48232.

Please Notify Us In Advance of Any Change in Address

MARGIE'S UPHOLSTERY

FREE ESTIMATES
• Large Selection of Materials
• Upholstery Supplies
• Repair Service
Pick-Up and Delivery Available

MARJORIE SMITH
Ph. 1 (517) 536-4230
Call Collect between 8 a.m.-6 p.m. Monday thru Saturday
6245 Brooklyn Rd., Napoleon

Old fashioned Christmas GIFT VALUES

From Now Until Christmas Everything in the Store Will Be Marked Down With Savings As Much As

Up to 50% Off

Open Every Evening til 8:30 Now Until Christmas

Open Sunday, Dec. 22, Noon to 5 p.m.

DANCER'S

Chelsea's Friendly Dept. Store

SAVE

7.9% FINANCING ON SELECT MODELS (until Jan. 2, 1986 only)

SALESMAN OF THE WEEK
Married and the father of 2 school children, Lou's experience and auto knowledge of the car business enable him to pass along many money-saving ideas to his customers.

LOU WORLEY

SIZEABLE DIFFERENCE.

1986 Mercury Grand Marquis
SAVE UP TO \$790⁰⁰

THE BEST CAR REPAIR GUARANTEE IN AMERICA COMES FROM

PALMER
LIFETIME SERVICE GUARANTEE
FORD MERCURY

1986 AEROSTAR VANS
\$8,390
From \$160.75* per month

PALMER
FORD MERCURY

CHelsea **PHONE 475-1301**

*Based on 48 mo. lease. \$0 down plus 4% tax, 1st and security dep. required. 60,000 mile limit, option to purchase. For total monthly payments times 48.
Open Mon.-Thurs. 9-5, Sat. 10-4, Sun. 12-5. Service open Sat. 10-4. Just minutes away, I-94 to M-52, north 1 1/2 miles downtown. Plenty of parking.

PAGE
DEADLINE:
NOON,
SATURDAY
Phone
475-1371

PUT IT IN THE WANT ADS FOR RESULTS

Automotive 1

Palmer Motors

Since April 15,
1912
Michigan's Oldest
Ford Dealer

1976 FORD LTD 4-dr.
Full-size.
1977 CADILLAC Coupe de Ville
Extra-sharp!
1979 VW Rabbit
Priced for quick sale.
1979 CHEVETTE
Value priced at \$1,295.
1979 COUGAR XR-7
As nice as can be.
1980 V.W. RABBIT
Front wheel drive.
1980 PONTIAC SUNDBIRD
Little, auto.
1981 THUNDERBIRD
A black beauty.
1983 ESCORT WAGON
Auto, with air.
1983 ESCORT 4-dr.
Locally owned.
1983 DODGE SHELBY
Only 35,000 miles, with ior.
1983 SUBURU GL WAGON
front wheel drive.
1983 COUGAR LS
Fully equipped.
1983 OLDS REGENCY 4-dr.
Brougham model.
1984 TEMPO 4-dr.
Auto, with air.
1984 ESCORT WAGON
AM/FM cassette.
1984 COUGAR LS 2-dr.
Ford factory official.
1984 LINCOLN CONTINENTAL 4-dr.
Factory executive.
1985 LINCOLN TOWN CAR
2 to choose from.
1985 DODGE ARIES 2-dr.
Auto, with air.
1985 THUNDERBIRD ELAN
Full of equipment.

TRUCKS

1983 FORD Club Wagon
8-passenger.
1984 BRONCO II
Black Beauty.
1983 FORD F-100
A great value.
1982 FORD F-100
Locally owned.
1981 CHEV PICK-UP
Only \$2,695.

Palmer Motors

We Value Our
Reputation
73 Years Proves It!

Display Lot Open
Mon. & Thurs. 8:30
Tues., Wed., Fri. 9:30
Saturday 12:30

CHELSEA
475-1800 475-3650
28f

'81 DODGE ARIES — 38,000 miles,
no rust, undercoated, \$3,000. Ph.
475-3281. x29
77 AMC PACER WAGON — Needs a
little work. \$500 or best offer. Call
475-3468 after 6 p.m. x29
1981 LYNX — AM/FM, 4-speed.
Excellent condition, \$2,750 or best
offer. 475-2222 evenings and week-
ends. x29
GREAT CAR — 1978 Chrysler Le
Baron. 54,000 miles. Many extras
including post-traction for go in the
snow. \$1,800. 475-3395. x29
1977 FORD GRANADA 4-door, power
brakes, power steering, air condi-
tioning. 54,570 miles. \$1,100. Ph.
475-7991. x29
1977 FORD PICK-UP — Excellent
engine. \$750. Call 8 a.m. to 4 p.m.,
994-9480. 6 p.m. to 8 p.m., 475-1537.
x29
GREAT CHRISTMAS GIFT — 1978
Cougar XR-7, loaded; low miles,
excellent condition. \$2,500. Call 8
a.m. to 4 p.m., 994-9480. 6 p.m. to 8
p.m. 475-1537. x29

Automotive 1

BODY SHOP

COMPLETE FULL TIME
Estimates Available

PALMER FORD

222 S. Main 475-1301
17f
'83 DODGE ARIES 4-dr., 4-speed,
p.s., p.b., 46,000 miles. \$3,850 or
best offer. 475-3189. x29-2

Grohs Chevy

"Ride With A Winner!"
7120 Dexter-Ann Arbor Rd.

8.5%

Fixed Rate
On New Cavaliers
Thru Dec. 31st
CARS

1985 SS MONTE CARLO
1985 CORVETTE, loaded!
1984 CELEBRITY 4-dr.
1983 CELEBRITY 2-dr.
1981 CHEVETTE
4-dr., automatic.
1978 IMPALA
Like new.
1978 CARRIVE
Loaded.

Come by and see our
THRIFT LOT of Cars
& Trucks under \$2,500

TRUCKS

1984 FORD F100
1981 LUV 4x4
1980 GMC 1/2-ton. Automatic.
1980 FORD 4x4
With plow.
1978 CHEVY work van.
1978 CHEVY 4x4
With plow.

LARGE SELECTION OF
NEW 4x4 TRUCKS

DEXTER 426-4677

Open daily til 6 p.m.;
Mon. & Wed. til 8 p.m.
Saturdays until 1 p.m. x29f

LET US SELL YOUR CAR! — We can
save you the trouble of selling your
car. Call Don Poppenger at Wash-
tenaw County Auto Finders. (Palmer
Motor Sales) 475-3650. 1f

Farm & Garden 2

FARM TRACTORS for sale. Used,
small. Ph. 475-8141, or 475-8726.
x27f

Recreation Equip. 3

TWO 1979 Yamaha snowmobiles
for sale. Ph. 475-1430. x29

For Sale 4

BATH VANITY with top and faucet,
\$100. 475-2079. x30-2

FOR SALE — 6-inch table saw,
\$15. Ph. 475-1264. x29

HICKORY NUT MEATS — \$10 per qt.
426-8933 or 426-8009. x29

YOU-CUT CHRISTMAS TREES
8720 Huron River Dr., 426-8289.
x29-2

FIREWOOD

Mixed hard and seasoned.
cut and split.
16" to 18" wood
2 cord minimum, \$45 picked up
or will deliver.

KLINK EXCAVATING

475-7631
28f

SEASONED MIXED FIREWOOD
Delivered. Call 475-8377. x31-4

PROPANE WATER HEATER 30 gal.,
like new, only 3 mos. old. Asking
\$70. Contact Perry at 426-2454. x29-2

For Sale 4

DRILL PRESS — Shop Smith, works
good. Ph. 662-1771. x27f

CHRISTMAS TREES

Beautiful selection of Scotch Pine,
Douglas Fir and Blue Spruce. Also
potted Blue Spruce.

WREATHS

Trimmed or Untrimmed.

Smith's Tree Farm

6693 Lingane Rd.
Chelsea — 475-7530
Just S. of Rod & Gun Club

STOVE — 4-burner Kenmore, golden
color, \$75. Refrigerator, 14 cu. ft.,
Kenmore, white, excellent condition,
\$150. 475-8840 after 6 p.m. x26f

COIN OPERATED

PINBALL & VIDEO

GAMES

FOR HOME USE.

Call 662-1771

x18f

Garage Sales 4b

MOVING SALE — Dec. 21-22, 9-5,
7900 M-52 (6 miles north of I-94).
x29

Antiques 4c

ANTIQUE-DOLL REPAIR, restringing,
etc. Ph. 475-3395. x29

FIRESIDE ANTIQUES

TIED OF GIVING or getting ties,
shirts, candy, hankies, etc. Come gift
shop at Fireside Antiques for the
unusual in Christmas Gifts. Also, lots
of Christmas decorations. Gift cer-
tificates available. Hours 12-5, Thurs-
day and Friday; Saturday, 10-5.

FIRESIDE ANTIQUES

1196 S. Main St., Chelsea
475-9390 x29-3

ANTIQUES and old things wanted:
quilts, baskets, smbl furniture,
toys, woodenware, pictures,
crochery, any collectible. Jean Lewis,
475-1172. x30

WANTED — Fostoria sherbet glasses
with Heather design. Ph. Helen M.
475-1371 or 662-0524. x14f

Real Estate 5

Real Estate One

995-1616
Contact

For more information DAYS or EVENINGS

Nelly Cobb, REALTOR

475-7236

3-BEDROOM HOME in desirable
neighborhood. Full basement,
2 1/2-car attached garage. Good land
contract terms, \$58,000.

PLEASANT LAKE ACCESS — Great
2-bedroom starter or retirement
home on extra large lot, garage,
heat, greenhouse, new bath.
\$44,900.

THE PERFECT PLACE to start. Com-
fortable 2-bedroom home. Hardwood
floors, fireplace, nice kitchen with
breakfast nook, formal dining and
full basement. \$44,000.

SUGAR LOAF LAKE ACCESS — 1,600
sq. ft. 4-bedroom, 2-bath, bi-level,
with 2-car attached garage. Situated
on a lovely wooded country setting.
\$64,900.

FINE OLD HOME in village of
Chelsea. 3 bedrooms, 2 baths, formal
dining. Has lg. barn-garage with full
second floor on extra lg. lot. \$69,500.

BEAUTIFUL 2,700 sq. ft. brick ranch
with walk-out basement on 10 acres,
3 bedrooms, 3 baths, full basement,
panoramic hilltop view, many
premium extras. Possible land con-
tract terms. \$104,500.

LOCATED JUST SOUTH of Chelsea,
beautiful brick ranch on 15-acre
wooded site. Spacious kitchen,
stove, fireplace, 3 bedrooms, 2
baths, 2 1/2-car garage. \$120,000.

x29

Subscribe to
The Chelsea Standard!

If You Need Work
Come to
Kelly Services

We'll Keep You Busy!
• Work for the Best Companies
• Earn Top Pay
• Merit Raises
• Vacation Pay
• IMMEDIATE OPENINGS
For the Following
Experienced Clerical Skills:

• Word Processing Operators
• Secretaries
• Typists
• Receptionists
• Switchboard Operators
• Data Entry Operators
• Accounting Clerks
• 10 Key Calculator General Clerk

Call for Appointment
Between 9 a.m.-3 p.m., M-F

KELLY SERVICES
The Kelly Girl People

Williamsburg Square II
475 Market Place, Suite F
Ann Arbor, Michigan 48104
Telephone (313) 761-5700

EOE Not an agency - Never a fee M/F/H

Real Estate 5

McKERNAN

REALTY, Inc.

BUILDING SITES

3 ACRES, pine trees, close to
I-94. \$13,500.

2 ACRES, 1/2 mile from village of
Chelsea, perked. \$13,500.

9+ ACRES on blacktop road. \$11,000.

10 ACRES with live stream, on
blacktop road. \$19,000.

Call Office for more details.

Mark McKernan
Realtor
475-8424 x29

FRISINGER

PIERSON

475-8681

THINK AHEAD! Recently remodeled
year 'round 2-bedroom cottage on
Chain of Lakes. 120 ft. of water front
on canal. Sun porch off living room
would provide extra sleeping space
for summer guests. \$38,500.

UNIQUE CONTEMPORARY in
Waterloo Rec Area. 3 bedrooms, 2 1/2
baths. Formal dining. Living room
with beamed ceiling and fireplace.
Garage in full basement. Attractive
cedar shake exterior with lots of
decking. On 10 wooded acres that
back to State land. \$97,000.

LOCATED IN A LOVELY AREA of
homes; this home has 2,000 sq. ft. of
living area featuring: 3 bedrooms,
finished rec. room with fireplace in
walkout basement, first floor family
room with fireplace, handy kitchen,
2 1/2-car garage. Ideal for the family
that wants to be in a country setting
yet close to town and easy I-94 ac-
cess. \$135,000.

BUILDING SITES:
5 ACRES south of Grass Lake,
\$12,000.

11 1/2 ACRES Sylvan Hills Estates,
\$23,900.

4 10-ACRE PARCELS on Trist Rd.,
Waterloo Rec Area. Good hunting &
fishing.

7 10-ACRE PARCELS East of
Chelsea with excellent I-94 access.

EVENINGS
Ray Knight. 475-9230
Herman Koehn. 475-2613
Paul Frisinger. 475-2621
Norm O'Conner. 475-7252
John Pierson. 475-2064
JoAnn Warywoda. 475-8674
Bob Koch. 231-9777
28f

Mobile Homes 5a

A COUNTRY SETTING of residential
style mobile homes in Scio Farm
Estates. Model Homes by DARLING.
Monday 12-7. Tues. through Sat.
12-5. Sunday 1-4. Jackson Road, West
of Zeeb. 668-7100. x26f

Animals & Pets 6

GERMAN SHEPHERD PUPPIES for
sale. Full-blood, 8 weeks old.
475-1223. x29

BRITANNY PUPPIES for sale.
Full-blood, 10 weeks old. 475-1246.
x30-3

5 TOY PUDDLE PUPPIES ready by
Christmas. Ph. 1-(517) 589-5133.
x29-2

Lost & Found 7

LOST — Black and tan female
German Shepherd near M-52 and
Boyer Rd. Ph. 475-9131, ext. 60. x29

FOUND — Children's mittens at
Chelsea Standard office. x29-2

REWARD

\$100

Black and grey Elkhound-Collie mix,
lost in Walker Rd. area. Call 428-7067
or 475-9698

Dave Patrick
17007 Walker Rd., Manchester. x29-4

FOR LOST OR FOUND PETS —
Phone The Humane Society of
Huron Valley at 662-5585 between 11
a.m. and 5 p.m. Sunday through
Saturday; closed holidays. 3100
Cherry Hill Rd., Ann Arbor. x38f

NOTICE OF

REPOSESSION SALE

1983 Ford Ranger,
XLS Pick-up

Notice is hereby given that sealed
bids will be accepted up to 2:00
p.m., Friday, December 20, 1985
at the Citizens Trust Branch Of-
fice, 1478 Chelsea-Manchester
Rd., Village of Chelsea, County of
Washtenaw, Michigan. The prop-
erty is available here for inspec-
tion prior to sale, and will be sold
to the highest bidder, as is,
where is, for cash or certified
check only.

Citizens Trust
Chelsea Branch
313/475-9134

Help Wanted 8

HELP WANTED — EMU student or
responsible person to transport
7-year-old to Ypsilanti bus stop by
8:20 a.m. or Ann Arbor bus stop by
7:40 a.m., Monday through Friday,
475-7956 after 6 p.m. x30-2

PART- OR FULL-TIME service station
trainee. Apply in person to Bill at
Dexter Auto Service, Union 76, 8031
Main St., Dexter. x29

NURSE'S AID

Apply in person at
HILLSIDE TERRACE
1939 JACKSON AVE., ANN ARBOR
x32-4

Ever thought of
a career in the
WHOLESALE PET SUPPLY business?
come and join us.

We are looking for responsible
mature, energetic, individuals for all
different aspects of our business in-
cluding order entry, order picking and
receiving.

Health and life insurance benefits.
Call Mrs. Williams for an appoint-
ment to visit us.

H & H Distributing Co.
410 Jackson Plaza
Ann Arbor
Phone 662-1931 x29-2

CASHIER

Hours Flexible
apply in person
GOULD'S MARATHON SERVICE
2940 Baker Road, Dexter
x29-2

EXCELLENT INCOME for part-time
home assembly work. For info, call
312-741-8400 ext. 1718. x29-2

TELEMARKETING

SALES

Aggressive inside phone sales per-
son. \$5.50 per hour plus commission.
Responsible, mature applicants only.
Paid training. Ms. Duffy at 761-8553.

SHO-PRO

212 S. Wagner
x29-3

A+++ Opportunity

For experienced phone com-
municator. Satisfying professional
working atmosphere with proven
systems and management oppor-
tunities. Experienced or will train.
\$5.00/hr. \$5.50/hr. "am" hour. generous
commissions, benefits, etc.

Sho-Pro

Call 761-8553 ask for Miss McGee
x30-4

GENERAL FOREMAN

Take charge, hands-on operating
style to take full charge of punch
press and secondary operations for
fast growing south central Michigan
manufacturer.

Progressive die experience a must.
Candidate with tool and die ex-
perience a plus. Salary and a signifi-
cant benefit program commensurate
with qualifications and experience.
Near term potential for advancement
to assistant plant general manager.

Send resume with detailed work
history, experience and achieve-
ments to:

Chelsea Standard
Box GK-140
Chelsea, Mich. 48118 x29-2

Nurses Aides

For long-term care facility, part- and
full-time positions available. Will
train. Apply in person, Whitmore
Lake Convalescent Center, 8633 N.
Main St., Whitmore Lake. E.O.E.
x29-4

HELP WANTED — Part-time, per-
manent. Office experience
helpful. Must enjoy working with
public and be neat in appearance.
Apply in person. Chelsea Office Sup-
ply, 118 S. Main, Chelsea. x27f

CLASSIFIED ADVERTISING

CASH RATES:

10 words or less...\$1.00
7¢ per word over 10
when paid before Sat., 12 noon

CHARGE RATES:

Add \$2 per insertion if
charged. Add \$10 if not
paid within 10 days follow-
ing statement date.

THANK YOU/MEMORIAM

CASH RATES:
50 words or less...\$2.50
7¢ per word over 50
when paid before Sat., 12 noon

CHARGE RATES:

Add \$2 per insertion if
charged. Add \$10 if not
paid within 10 days follow-
ing statement date.

DEADLINE (classified section):

Saturday, 12 noon.

DEADLINE (late ad section):

Monday, 12 noon.

All advertisers should check their
ad the first week. The Standard
cannot accept responsibility for
errors on ads received by tele-
phone but will make every effort
to make them appear correctly.
Refunds may be made only when
erroneous ad is cancelled after
the first week that it appears.

Help Wanted 8

HOMEMAKERS

RETIREES...

Your free time and talent can earn
you extra cash.

Taco Bell franchise opening soon in
Chelsea has early morning and late
evening shifts available.

For more information
Call
Victoria Mobley
at
973-3185 x29

Situation Wanted 8a

HOUSECLEANING — Call Sheila,
428-9328. x29

Child Care 9

BABYSITTING at my home in
Waterloo. Day and afternoon shift
hours. All ages welcome. Ph.
475-7585. x29-2

CHILD CARE in my Chelsea home.
Immediate opening. Good
references and reasonable rates. Ph.
475-3614. x30-3

BABYSITTING in my Lanewood home.
Full- or part-time. Call 475-3217.
x30-3

Wanted 10

HOOSIER or old kitchen
cupboard. Any condition. Mrs.
Morrison (313) 349-8275. x31-10

NEED EXTRA CASH? Cash paid for
bicycles — 1, 3, 5 or 10 speeds.
Bring them in now. Student Bike
Shop, 607 S. Forest at S. University,
Ann Arbor, 662-6986. x26f

WANTED — Walnut and Oak Timber.
Call (616) 642-6023 or write Frank

LITTLE WANT ADS! BIG PLUSES FOR BIG RESULTS!

Washtenaw County's Busy Marketplace . . . Quick, Economical Results . . . Give 'em a try!

Bus. Services 14

General

HOUSECLEANING — Call Sheila, 428-9328. -31-4
ANTIQUE DOLL REPAIR, restringing, etc. Ph. 475-3395. -29
CLEAN SWEET! Leave your cleaning behind. \$6.50 per hour. Call 475-2073. -30-2

Waterloo Glass Co.

Mobile Glass Repair
Auto/Residential/Commercial
Licensed - Insured
475-7773

PRINTED

COMPUTER FORMS

Through local representative

Center Line Printing

Phone 757-2750 days
475-2258 evenings -29

TED'S WINDOW CLEANING

Business and Commercial
475-9798 after 7 p.m. -30-4

KNAPP SHOES

(313) 475-3420

Joe Keezer -29-4

We Offer Sales & Service

RCA - Zenith - Philco - Quasar - Sony
8 & 9 W and Color TVs
Tuners, Chime, Master
Wingard - Cobra CB Radios
Master Antenna Specialists
Antenna Rotor Insurance Job
Commercial, Residential
Paging Intercom Systems
NoTone Parts and Service Center
Hoover Vacuum Dealers
and Service Specialists
We service other leading brands
Senior Citizens 10% Discount.

LOY'S TV CENTER

512 N. Maple Rd., Ann Arbor
769-0198

Master Charge, Visa Welcome -37ff

PIANO TUNING and repair. Quality technician. Call Ron Harris, 475-7134. -x22ff

Carpentry/Construction

ROOFING, SIDING, remodeling, Kitchens, Jim Hughes, 475-2079 or 475-2582. -x39-11

DAVE'S SIDING & ROOFING

Aluminum and vinyl siding. Custom trim and gutters. 1-(517)-851-7740. -x8ff

R. L. BAUER Builders

LICENSED and INSURED
Custom Building
Houses - Garages - Pole Barns
Roofing - Siding - Concrete Work
FREE ESTIMATES
Call 475-1218 -7ff

RON MONTANGE CONSTRUCTION

Full carpentry services (rough and finish)
Additions, remodeling and repairs
Replacement Windows
Roofing and siding
Cabinets and Formica work
Excavating and Trenching
QUALITY WORKMANSHIP
FREE ESTIMATES
475-1080
LICENSED -19ff

John Kerr, Builder

LICENSED & INSURED
Roofs - Decks - Additions
Wood Fencing
Finished Carpentry
Phone 426-2174 -x23ff

Landscaping/Outdoor Maint.

SNOW PLOWING — Private drive-ways and commercial lots. 475-1080. -30-4

Excavating

LITTLE WACK EXCAVATING — Licensed & Insured. Basements, Drains, Digging, Bulldozing, Trenching, Black Dirt, Sand, Gravel. Paul Wackenhut, (313) 528-8025. 23ff

Standard Classifieds Get Quick Results

IMMEDIATE OPENINGS

for temporary light industrial workers day and evening shifts in Chelsea, Dexter and Ann Arbor areas.

Call

Kelly The Kelly Girl People **761-5700**

for appointment

Bus. Services 14

Excavating

SAND GRAVEL

KLINK EXCAVATING

Bulldozer — Backhoe
Road Work — Basements
Trucking — Crane Work
Top Soil — Demolition
Drainfield — Septic Tank
Trenching, 5' up
Industrial, Residential, Commercial
CALL 475-7631 -13ff

Repairs/Improvements

FOSTER'S

SMALL ENGINE REPAIR

B&S, Tech., Kohler, parts stocked. Repair all makes lawnmowers, chain saws, rototillers, snow throwers. Blades sharpened. Reasonable rates. Ph. 475-2623. -39-12ff

COMPLETE SMALL ENGINE SERVICE

Lawn mowers, tillers, garden tractors, chain saws, and snow blowers. Chains sharpened. Chelsea Hardware Garden 'n' Saw Shop, 475-1121. -16ff

Window Screens Repaired

Reasonable rates

Chelsea Hardware

110 S. Main Ph. 475-1121 -30ff

Card of Thanks

CARD OF THANKS

To the Chelsea Community Hospital, Merry Christmas and Happy New Year. Thanks for everything.

Bernadine Koch.

Legal Notice

MORTGAGE SALE—Default having been made in the terms and conditions of a certain mortgage made by FRANK A. ARKENBERG and JEAN D. ARKENBERG, husband and wife, to Great Lakes Federal Savings and Loan Association, a corporation organized under the Home Owners' Loan Act of 1933, of the United States of America, as amended, Mortgage, dated the 10th day of September, 1980, and recorded in the office of the Register of Deeds for the County of Washtenaw, State of Michigan, on the 27th day of September, 1980, in Liber 773 of Washtenaw County Records, on page 601, on which mortgage there is claimed to be due, at the date of this notice, for principal and interest, the sum of Fifteen Thousand Nine Hundred Eighty-Three and 91/100 Dollars (\$15,983.91).

And no suit or proceedings at law or in equity having been instituted to recover the debt secured by said mortgage or any part thereof. Now, therefore, by virtue of the power of sale contained in said mortgage, and pursuant to the statute of the State of Michigan in such case made and provided, notice is hereby given that on Thursday, the 9th day of January, 1986, at 10:00 o'clock, the highest bidder, at the Huron Street Lobby entrance to the Washtenaw County Courthouse in the City of Ann Arbor, Michigan, (that being the building where the Circuit Court for the County of Washtenaw is held), of the premises described in said mortgage, or so much thereof as may be necessary to pay the amount due, as aforesaid, on said mortgage, with the interest thereon at thirteen (13.00%) per cent per annum and all legal costs, charges and expenses, including the attorney fees allowed by law, and also any sum or sums which may be paid by the undersigned, necessary to protect its interest in the premises. Said premises are situated in the Township of Ypsilanti, County of Washtenaw, State of Michigan, and described as follows:

Lot 659, Woodland Acres No. 7, as recorded in Liber 21 of Plats, page 29, Washtenaw County Records. Also known as 1836 Manchester Drive, Ypsilanti, Michigan 48197. Parcel No. J 10-357-659-00.

During the six months immediately following the sale, the property may be redeemed.

Dated at Farmington Hills, Michigan, November 28, 1985.

HOUSEHOLD REALTY CORPORATION

PAUL T. OLIVER, JR.

Attorney for Mortgagee
P.O. Box 2427
Farmington Hills, Michigan 48018
Nov 20, 27, Dec 4, 11, 18

STATE OF MICHIGAN
In the Probate Court for
The County of Washtenaw
File No: 85-3446-1E

Estate of MELVIN P. BEAUDETTE,
Deceased. S. No. 384-95-1092. Date of
Death: November 28, 1985.

TAKE NOTICE: Creditors of Melvin P. Beaudette are notified that all claims against the estate are barred against the estate, the independent personal representative, and the heirs and devisees of the decedent, unless within four months after the date of publications of this notice or four months after the claim becomes due, whichever is later, the claim is presented to the independent personal representative at the following address:

Edward J. Beaudette,
Independent Personal Representative
G-3100 Miller Rd.
Apt. 28-D
Ann Arbor, Michigan 48107
Dated: December 10, 1985
CHARLES J. LADD (P-16334)
Attorney for Independent Personal
Representative
211 E. Huron St.
Ann Arbor, MI 48104
(313) 995-2424

Dec. 18

Standard Classifieds Get Quick Results

IMMEDIATE OPENINGS

for temporary light industrial workers day and evening shifts in Chelsea, Dexter and Ann Arbor areas.

Call

Kelly The Kelly Girl People **761-5700**

for appointment

Legal Notice 19

MORTGAGE SALE

Default having been made in the terms and conditions of a certain mortgage made by KATHLEEN M. OLIVER to Great Lakes Federal Savings and Loan Association, a corporation organized under the Home Owners' Loan Act of 1933, of the United States of America, as amended, Mortgage, dated the 18th day of September, 1980, and recorded in the office of the Register of Deeds for the County of Washtenaw, State of Michigan, on the 22nd day of September, 1980, in Liber 773 of Washtenaw County Records, at Page 931, on which mortgage there is claimed to be due, at the date of this notice, for principal and interest, the sum of Forty Three Thousand Six Hundred Eighty and 44/100 (\$43,680.44) Dollars Minus an Escrow Balance in the amount of One Hundred Fifty Five and 56/100 (\$155.56) Dollars.

And no suit or proceedings at law or in equity having been instituted to recover the debt secured by said mortgage or any part thereof.

Now, therefore, by virtue of the power of sale contained in said mortgage and pursuant to the statute of the State of Michigan in such case made and provided, notice is hereby given that on the 9th day of January, 1986 at 10:00 o'clock in the forenoon, Local Time, said mortgage will be foreclosed by a sale at public auction, to the highest bidder, at the Huron Street Lobby entrance to the Washtenaw County Courthouse in the City of Ann Arbor, Michigan, (that being the building where the Circuit Court for the County of Washtenaw is held), of the premises described in said mortgage, or so much thereof as may be necessary to pay the amount due, as aforesaid, on said mortgage, with the interest thereon at thirteen (13.00%) per cent per annum and all legal costs, charges and expenses, including the attorney fees allowed by law, and also any sum or sums which may be paid by the undersigned, necessary to protect its interest in the premises. Said premises are situated in the Village of Chelsea, County of Washtenaw, State of Michigan and described as follows:

Situated in the Village of Chelsea: Lot 3 in Block 18 of Eliza Congdon's Third Addition as recorded in Liber 60 of Deeds, Pages 674 and 675, Washtenaw County Records. Subsequent easements and restrictions of record.

During the SIX (6) months immediately following the sale, the property may be redeemed.

Dated at Ann Arbor, Michigan, November 28, 1985.

GREAT LAKES' FEDERAL SAVINGS AND LOAN ASSOCIATION

Mortgagee

Eileen M. Kerr P36994

LEGAL DEPARTMENT

Great Lakes Federal Savings Building
401 East Liberty Street, P.O. Box 8600
Ann Arbor, Michigan 48107
(313) 769-8300

Dec. 11-18-25-Jan 1

MORTGAGE SALE

Default having been made in the terms and conditions of a certain mortgage made by FRANK A. ARKENBERG and JEAN D. ARKENBERG, husband and wife, to Great Lakes Federal Savings and Loan Association, a corporation organized under the Home Owners' Loan Act of 1933, of the United States of America, as amended, Mortgage, dated the 10th day of September, 1980, and recorded in the office of the Register of Deeds for the County of Washtenaw, State of Michigan, on the 19th day of September, 1980, in Liber 773 of Washtenaw County Records, at Page 97, on which mortgage there is claimed to be due, at the date of this notice, for principal and interest, the sum of Seventy-Two Thousand Eight Hundred Ten and 90/100 (\$72,810.90) Dollars Plus an Escrow Deficit in the amount of One Thousand Two Hundred Forty Three and 67/100 (\$1,243.67) Dollars.

And no suit or proceedings at law or in equity having been instituted to recover the debt secured by said mortgage or any part thereof.

Now, therefore, by virtue of the power of sale contained in said mortgage and pursuant to the statute of the State of Michigan in such case made and provided, notice is hereby given that on the 30th day of January, 1986 at 10:00 o'clock, in the forenoon, Local Time, said mortgage will be foreclosed by a sale at public auction, to the highest bidder, at the Huron Street Lobby entrance to the Washtenaw County Courthouse in the City of Ann Arbor, Michigan, (that being the building where the Circuit Court for the County of Washtenaw is held), of the premises described in said mortgage, or so much thereof as may be necessary to pay the amount due, as aforesaid, on said mortgage, with the interest thereon at eleven and 500/1000 (11.500%) per cent per annum and all legal costs, charges and expenses, including the attorney fees allowed by law, and also any sum or sums which may be paid by the undersigned, necessary to protect its interest in the premises. Said premises are situated in the Township of Ypsilanti, County of Washtenaw, State of Michigan and described as follows:

Situated in the Township of Ypsilanti, Washtenaw County, Michigan: Lot 134, Oakland Estates Subdivision No. 2, Township of Ypsilanti, Washtenaw County, Michigan, according to the plat thereof as recorded in Liber 22 of Plats, pages 25 and 26, Washtenaw County Records. Subject to easements and restrictions of record.

During the one (1) month immediately following the sale, the property may be redeemed.

Dated at Ann Arbor, Michigan, December 10, 1985.

GREAT LAKES' FEDERAL SAVINGS AND LOAN ASSOCIATION

Mortgagee

Eileen M. Kerr P36994

LEGAL DEPARTMENT

Great Lakes Federal Savings Building
401 East Liberty Street, P.O. Box 8600
Ann Arbor, Michigan 48107
(313) 769-8300

Dec. 18-25-Jan. 1-8



THERE'S NO PLACE LIKE A CAT'S HOME for this possum, which made itself comfortable in the home of Ed GreenLeaf's cat.

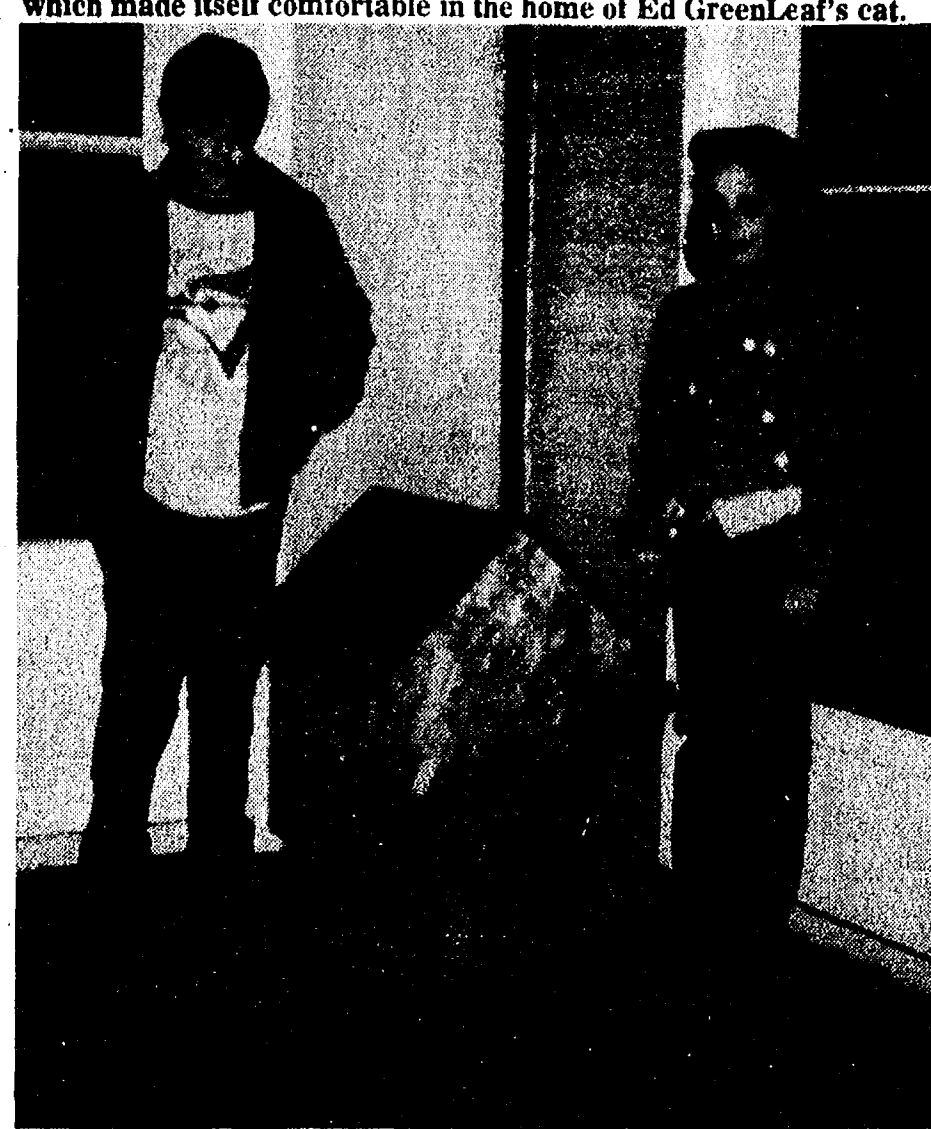

WHAT BEGAN AS A CAT HOUSE has turned into a possum house for the GreenLeaf family on S. Main St. Above, Eddie and Heather GreenLeaf wonder what to do with the intruder.

Friendly Possum Takes Over Cat's Residence

The Ed GreenLeaf family of S. Main St., Chelsea, recently discovered that not only do cats like cat food, but opossums like it too!

They also discovered that not only do opossums like cat food, they like the cat's house as well.

The GreenLeaf cat "Hummer" was run out of house and home by a friendly opossum who decided "Hummer's" spacious cat house located just outside the GreenLeaf home was better than a tree any day of the week.

It was all discovered innocently enough one day when Ed reached in to pet "Hummer", but the fur didn't feel quite right—it was a little coarser, a little stiffer, and he felt a cold wet nose and remarked to his son, Eddie who was standing beside him, that Hummer had a really cold nose.

Eddie replied "Hummer isn't in his house he is right here beside us."

Ed tried all methods he could think of to get the passive opossum out of Hummer's house. Not knowing exactly what to do he called the police department and the Department of Natural Resources. They didn't want to fool with it either.

So Ed loaded Hummer's house, with opossum still inside in his truck and put it down in back of Ed's place of business the

Chelsea Lanes, no short walk to his home.

Next morning the opossum was no longer in the cat house, so Ed took it back home to its rightful owner.

Four days later, Heather, the GreenLeafs' daughter, went outside to see Hummer. There Hummer was, this time inside his house watching the opossum just outside eating Hummer's food.

CASH FOR LAND CONTRACTS

Any type property anywhere in Michigan. 24 Hours

Call Free 1-800-292-1550.

First National Acceptance Co.

How to be a Great Santa

GIVE PLEASURE

to yourself, a friend or loved one

GIVE A GIFT SUBSCRIPTION

to The Chelsea Standard

We will supply you with a gift card to let them know they will be receiving your thoughtful gift each week for the next year.

A One Year GIFT SUBSCRIPTION to THE CHELSEA STANDARD has been given you by

Clip the coupon below and mail or bring with payment to The Chelsea Standard 300 N. Main St., Chelsea Mich. 48118

1-YEAR (anywhere in Michigan) \$10.00

1-YEAR (elsewhere in U. S.) \$12.50

APPROVED BY THE POST OFFICE

GIFT ORDER BLANK

Please send a 1-Year Gift Subscription to

Name _____

Street Road _____

City _____ State _____ Zip _____

New Subscription _____ Renewal Subscription _____

Please send gift card to above in your name. Send gift card to me for me to keep and send.

Given By (Name) _____ Address _____

Published at 300 N. Main St., Chelsea, Mich. 48118 Complete News and Advertising Services for the Area Since 1871

FOR PROFIT

See us for feed needs!

Feed Formulas Tested, Proved To Get Results

Extra proteins, vitamins and minerals in proper balance. scientifically blended, make our feeds real profit producers for you.

Farmers' Supply Co.

Phone 475-1777

Chelsea Village Council Proceedings

December 3, 1985

Regular Session.

The meeting was called to order at 7:30 p.m. by President Satterthwaite.

Present: President Satterthwaite, Clerk Rosentreter and Administrator Weber.

Trustees Present: Steele, Radloff, Fulks, Finch, Merkel and Kanten.

Others Present: Dennis Petsch, Brenda Foster, Mike Foster, Dennis Hall, Charles Ritter, Pat Schantz, Civil Defense Director Schantz, Fire Chief Harker, Police Chief McDougall, Brian Hamilton, Attorney Pete Flintoft, Steve Jaskot, Karen Steinaway and Ishmael Picklesimer.

Motion by Radloff, supported by Fulks, to approve the minutes of the regular meeting of November 19, 1985 as submitted. Roll call: Ayes all. Motion carried.

Motion by Steele, supported by Merkel, to authorize Fire Chief Harker to advertise for bids for a new fire rescue truck. Roll call: Ayes all. Motion carried.

Motion by Merkel, supported by Radloff, to authorize Police Chief McDougall to purchase a VCR and television set with funds collected from the car wash. Roll call: Ayes all. Motion carried.

Regular meeting recessed at 7:40 p.m. for Zoning Board of Appeals meeting.

Regular meeting resumed at 7:45 p.m.

Amendment regulating antennas. No action was taken.

Amendment pertaining to zoning non-conformities. No action was taken.

RESOLUTION

RE: AGREEMENT BETWEEN THE VILLAGE OF CHELSEA AND TEAMSTERS LOCAL 129-MICHIGAN LAW ENFORCEMENT UNION
RESOLVED, that this Village Council of the Village of Chelsea, Michigan hereby ratifies the Agreement between the Village of Chelsea and Teamsters Local 129, Michigan Law Enforcement Union; and BE IT FURTHER RESOLVED, that the Village President and Village Manager be and are hereby authorized to sign said Agreement for and in behalf of the Village of Chelsea.

Motion by Radloff, supported by Kanten, to adopt the above resolutions as read. Roll call: Ayes—Steele, Radloff, Fulks, Finch, Merkel and Kanten. Nays—None. Motion carried. Resolution adopted.

RESOLUTION

WHEREAS, Clear Cablevision, Inc. is a cable television franchisee in the Village of Chelsea, and Clear Cablevision, Inc. is a wholly-owned subsidiary of Capital Cities Communications, Inc. ("Capital Cities"); and

WHEREAS, N-COM Holding Corporation ("N-COM") has agreed to purchase all of Capital Cities' stock in Clear Cablevision, Inc., subject to such prior governmental approval as may be required; and

WHEREAS, N-COM, a wholly-owned subsidiary of N-COM Limited Partnership, has shown its financial responsibility and has agreed that its subsidiary will comply with all applicable terms, conditions and obligations of the franchise and related ordinances, currently in effect; and

WHEREAS, consent has been requested as to the proposed transaction;

NOW THEREFORE, BE IT RESOLVED, that consent is hereby granted, as requested, to enable the parties to proceed with the transfer of control of Clear Cablevision, Inc. from Capital Cities to N-COM.

Motion by Fulks, supported by Radloff, to adopt the above resolution as read. Roll call: Ayes—Steele, Finch, Fulks, Radloff, Merkel and Kanten. Nays—None. Motion carried. Resolution adopted.

Motion by Kanten, supported by Finch, to authorize Village President Satterthwaite to sign the Pole Attachment Agreement. Roll call: Ayes all. Motion carried.

RESOLUTION REQUESTING MPPA PROJECT STUDY OF INDIVIDUAL & INTEGRATED POWER SUPPLY NEEDS AND RESOURCES-PHASE II

WHEREAS, the Village of Chelsea, Michigan (the "Participant"), is a member of the Michigan Public Power Agency (the "Agency"), an agency formed to meet the future electric needs of its member municipalities; and

WHEREAS, it is anticipated that the expenses of the Agency will be met in the following manner:

1. General administrative expenses will be paid from dues to be received by the Agency from all members of the Agency.
2. Project costs will be paid by members of the Project Committee.

WHEREAS, Project Study Costs, such as engineering fees, legal fees, financial consulting fees, travel costs and others must be incurred by the Agency to investigate the desirability of a suggested project; and

WHEREAS, Project Study Costs must be paid by the Agency whether or not a project is finally acquired; and

WHEREAS, the Agency, on December 13, 1984, accepted an Engineering Report—Power Supply Study (the "Report") dated October 31, 1984, completed by R. W. Beck and Associates on behalf of the Agency; and

WHEREAS, the Report indicated, among other things, that:

1. There appears to be sufficient generating capacity among MPPA's members to meet their combined needs until the year 2000.
2. There are substantial savings to MPPA's members from a combined dispatch of the resources of Agency members; and

WHEREAS, certain Agency members have expressed an interest in having the Agency continue to study the feasibility of an integrated operation and to negotiate the agreements necessary to accomplish this integration, with the goal of obtaining dependable power resources for the future and significant economic benefit to the members; now

THEREFORE BE IT RESOLVED, by the Village of Chelsea as follows:

1. The Participant herein requests membership in the Power Resources Study Committee—Phase II.
2. The Participant herein agrees to pay the Agency \$12,272.53, being the Participant's share of the project costs through October 1985.
3. The Participant herein agrees to reimburse the Agency on a regular basis for its share of Phase II—Study Costs incurred after October 1985 as determined by the Project Committee up to a maximum of \$7,000.00.
4. The Participants herein understand and agree that these project costs, above mentioned, will not be reimbursed by the Agency at a later date, unless the Project Study results in a revenue generating project of the Agency.

Motion by Fulks, supported by Radloff, to adopt the above resolution as read. Roll call: Ayes—Steele, Finch, Fulks, Radloff, Merkel and Kanten. Nays—None. Motion carried. Resolution adopted.

Act 386, P. A. of 1985 regarding Fire Insurance Escrow Account was discussed and will be acted upon at a later meeting.

Motion by Radloff, supported by Steele, to appoint Campbell, Kusterer and Walraven as auditor for the fiscal period ending February 28, 1986. Roll call: Ayes all. Motion carried.

Motion by Radloff, supported by Fulks, to elect Jerry Morford of Grayling, Bruce K. Potthoff of Milford, Michael P. Tyler of Berkley,

Mary Ann Zielinski, of Centerline as Directors to the Michigan Municipal Liability and Property Pool for two (2) year terms beginning January 1, 1986; and Carlyle Kitson of Sturgis for a one (1) year term beginning January 1, 1986. Roll call: Ayes all. Motion carried.

Village Attorney Flintoft discussed the 14th District Court Building in Chelsea.

President Satterthwaite appointed Trustees Radloff, Steele, Merkel and Administrator Weber as a Ways and Means Committee regarding the court building and property. Roll Call: Ayes all. Motion carried.

Motion by Finch, supported by Radloff, to grant free street parking from December 18 thru December 24, 1985 to holiday shoppers. Roll call: Ayes all. Motion carried.

Motion by Radloff, supported by Fulks, to authorize payment of bills as submitted. Roll call: Ayes all. Motion carried.

Motion by Radloff, supported by Finch, to adjourn. Roll call: Ayes all. Motion carried. Meeting adjourned.

Evelyn Rosentreter,
Village Clerk.

BOARD OF APPEALS

December 3, 1985

Minutes

The meeting was called to order at 7:40 p.m. by Chairman Satterthwaite.

Present: Chairman Satterthwaite, Secretary Rosentreter and Administrator Weber.

Members Present: Steele, Radloff, Fulks, Finch, Merkel and Kanten.

Others Present: Dennis Petsch, Brenda Foster, Mike Foster, Dennis Hall, Charles Ritter, Pat Schantz, Civil Defense Director Schantz, Fire Chief Harker, Police Chief McDougall, Brian Hamilton, Attorney Peter Flintoft, Steve Jaskot, Karen Steinaway and Ishmael Picklesimer.

Motion by Merkel, supported by Kanten, to approve the minutes of the Zoning Board of Appeals meeting of October 1, 1985 as submitted. Roll call: Ayes all. Motion carried.

A public hearing was held to consider the request from the United Methodist Home for a variance from Section 5.23 B (15.720 B) of the Zoning Ordinance, to allow a pole barn in excess of twelve (12) feet in height.

RESOLUTION

RE: ZONING VARIANCE GRANT

UNITED METHODIST RETIREMENT HOME—APPLICANT
WHEREAS, the United Methodist Retirement Home, 805 W. Middle Street, has petitioned for a variance from the provisions of Section 5.23, B. (15.720) of Ordinance No. 79 (Zoning Ordinance), to allow construction of an accessory structure, exceeding twelve (12) feet in height, on the following described parcel of land:

COM AT S 1/4 POST SEC 11, TH N 1087.95FT, TH DEF 82°-38' RT 782.58 FT, TH DEF 87°-27' LFT 268.35 FT, TH DEF 74°-35' RT 260 FT, TH DEF 105°-50' RT 310.45 FT TO POB, TH DEF 180°-00' 310.45 FT TO S LN NYC RR ROW TH NELY ALNG ROW TO C/L CAVANAUGH LK RD & E LN OF SEC, TH S ALNG SEC LN TO A PT 1360.08 FT N OF SE COR OF SEC, TH SWLY TO POB. PT OF SE 1/4 SEC 11 T2S, R3E 20.20 AC.

AND WHEREAS, the Zoning Board of Appeals has held a hearing pursuant to Section 7.5, E, with no objections from area property owners and/or occupants of property; and

WHEREAS, the Zoning Board of Appeals has determined that conditions exist that cause peculiar and exceptional difficulties; now BE IT RESOLVED, that the Zoning Board of Appeals grant to the United Methodist Home a variance from the provisions of Section 5.23, B. (15.720) to allow construction of an accessory structure, to a height not to exceed sixteen (16) feet.

Motion by Merkel, supported by Finch, to adopt the above resolution as read. Roll call: Ayes all. Motion carried. Resolution adopted.

Motion by Kanten, supported by Steele, to adjourn. Roll call: Ayes all. Motion carried. Meeting adjourned.

Evelyn Rosentreter, Secretary.

Manchester Schools Tell Severe Weather Procedure

With the severe weather season here once again, Manchester schools have reviewed the procedures for advising parents regarding the conditions of roads and the status of school closings.

Whenever possible, the school district attempts to make the decision regarding school closing on the prior evening. Generally, however, snow and wind conditions do not make this procedure possible.

In order to determine the conditions of the road, Rusty LeFurge, transportation supervisor, begins to personally examine known troublesome locations by 4:30 a.m. He also places a call to several bus drivers who live in various areas of the school district in order to gather additional information. LeFurge is scheduled to arrive at the bus garage no later than 5:45 a.m. He once again contacts several drivers and the County Road Commission before calling Superintendent Gene Thompson to discuss the situation. The decision regarding school closing is made before 6 a.m.

Manchester Community Schools work with the Michigan Department of State Police, the news media, the national weather service and the law enforcement information network (LEIN) to provide information to parents. By 6 a.m. the schools have contacted the LEIN police agency using a code number. Strict security precautions prevent unauthorized persons from making calls to disrupt school operations. The police LEIN operator will not accept the call unless the code number is used.

Many area radio stations then pick up the LEIN message, among them, WJW-AM, WJR-AM/FM, WABX-FM, WOMC-FM.

In addition, individual calls are made to WPAG, WAAM, and WEMU.

Following calls to the various radio stations, individual administrators are contacted so that they can begin fan-out calls to their staff members.

Parents are urged to listen to the radio stations which have been listed in order to obtain the latest information regarding school closing.

"I admit that I am a chocoholic," begins the Chocoholic Code written by Dr. Wilson. "I am unable to control the voice within me that says 'truffle'. I promise to endure a never-ending quest for the perfect fudge and will continue to criticize restaurants who do not put chocolate on the menu. I will never criticize a fellow chocoholic who may like it dark, though I like it milk; and I will always look sideways at a friend who orders vanilla ice-cream. Finally, I pledge to hold my head up high when I dunk Oreos into cocoa and say, 'I am a chocoholic and I am proud'."

Consumer's Guide to Phone Service Offered

It seems like everywhere you look (and listen), there are ads for long distance telephone companies. "Save money . . ." "No monthly fee . . ." "Compare prices . . ." "Top quality . . ." And now people are being told that as part of the break-up of AT&T, they have to choose a long distance company. For most people, this is a new process. They are not sure what questions to ask, nor how to compare services, nor even which companies handle long distance calls.

A new, free booklet called A Consumer's Guide to Telephone Service will help you learn more about long distance, what the choices mean for your service, and how you can compare the options from different companies. It also has a great deal of information about local telephone service. Published jointly by the United States Office of Consumer Affairs, the Bell Atlantic Telephone Companies, and the Consumer Information Center of the U.S. General Services Administration, A Consumer's Guide to Telephone Service is available free on a first-come, first-served basis when you send your name and address to Consumer Information Center, Dept. 618N, Pueblo, Colo. 81009.

Up to now, you have been able to reach Aunt Hattie clear across the country by dialing 1, the area code, and the number—a total of eleven digits—and you could use either a rotary or tone phone. Then new long distance companies began to offer their services, and to reach Aunt Hattie, you had to dial the computer, your access code, the area code, and the number—as many as 24 digits—if you had a tone phone to communicate with the computer that would place your call.

About a year ago, phone service changed again. Now most consumers will be able to make a long distance call using whatever long distance company they choose without having to dial any extra digits, and they will be able to use a rotary or tone phone. This is called "easy dialing" or "equal access." Easy dialing is being introduced gradually, but most people will have to choose a primary long distance company by September 1986. If you don't choose one, one will be assigned to you.

In the meantime, here are some suggestions from A Consumer's Guide to Telephone Service to help you decide whether a long distance company will meet your needs:

1. Analyze your long distance habits. Your phone bills for the past few months will tell you where you called, how long the calls lasted, and what time and which day of the week they were made. They will also tell you whether you made operator-assisted or credit card calls. Put together a sample bill that represents the past few months.
2. Call the long distance companies that interest you. Ask them to quote a price for one of your sample bills. Give them all of the information. A Consumer's Guide to Telephone Service has a worksheet to record the answers so you can compare them. Also ask for the information to be sent to you in writing. Ask about any special needs you may have for operator assistance, access in cities other than your own, cost of long distance information, minimum charges, etc. Find out if you can try a call or two with the company to make sure the quality is what you want.

3. Using the information on your worksheet from A Consumer's Guide to Telephone Service and the information the companies have sent you, make your choice. You will have a primary long distance company (there will be no cost for picking the first company) and you may select as

many others as you wish to establish accounts with.

Then it is a good idea to go through this process about once a year to make sure the long distance company you chose is still the best for you. It may cost you to switch, but it could still be worth it. To learn more about local service, how to choose a long distance service, and to get the worksheets to simplify these choices, send for a free copy of A Consumer's Guide to Telephone Service. At the same time, you will also receive a free copy of the Consumer Information Catalog. Published quarterly by the Consumer Information Center of the

U.S. General Services Administration, the Catalog has more than 200 other free and moderately priced federal booklets on a wide variety of subjects.

You can credit the Aztecs of Mexico for the invention of chocolate. They learned to roast the beans and mix them with water and cinnamon to make a cold, bitter cocoa-like drink they called cachaulli. In 1519, the explorer Hernando Cortes improved the mixture with cane sugar, vanilla, adapted its Indian name, chocolati, and later took the beans and the recipe back to Spain. At first only royalty was allowed to drink it, but word eventually spread throughout Europe. It got to be a favorite drink in English coffee houses in the 1600's.



Dexter Township Notice 1985 Winter Taxes Due

Tax Collection Hours:

Tuesdays and Fridays 9:00 a.m. to 4:30 p.m.
Wednesdays 9:00 a.m. to 12 noon.
Also Feb. 15, 1986 9:00 a.m. to noon
Except Holidays

Application may be made by qualifying senior citizens, disabled citizens and eligible veterans to defer tax payment to April 30, by filing with the township treasurer by February 15, 1986.

1986 County dog licenses may be purchased at the Township Office until March 1, 1986, fee \$10. You must have valid rabies certificate. Reduced fee \$5 with proof of spaying or neutering. Reduced fee \$5 for senior citizens.

Julie A. Knight, Treasurer

6880 Dexter-Pinckney Rd., Dexter, MI 48130 426-3767

- NOTICE -

Lima Township Taxpayers

In December, I will be at my home, 13610 Sager Rd., to collect Lima Township taxes. Every Friday from 9 a.m. to 3 p.m. and every Saturday from 9 a.m. to 1 p.m. In January and February I will collect taxes on Saturdays from 9 a.m. to 1 p.m. Evenings and other days by appointment.

Payments may be made by mail. Receipt will be returned.

All Dog Licenses must be paid to Lima Township Treasurer before March 1, 1986, to avoid penalty.

Dog License \$10. With proof of spaying or neutering, \$5. Dog License for blind or deaf citizens, no charge. Senior Citizens 65 or older, \$5.

Unexpired rabies vaccination papers must be presented in order to obtain dog licenses.

BETTY T. MESSMAN

LIMA TOWNSHIP TREASURER
13610 Sager Rd., Chelsea Ph. 475-8483

NOTICE

Lyndon Township Taxpayers

I will be at 17301 M-52, Chelsea, to collect Lyndon Township taxes every Tues. and Friday from 10:00 a.m. to 5 p.m. during the months of December and February and every Friday from 10:00 a.m. to 5:00 p.m. during the month of January except Tues., December 24th. I will also be available at Lyndon Township Hall on Saturday, December 28, February 1 and 8 from 9:00 a.m. to 12 noon to collect Lyndon Township taxes.

Payment by Mail will be accepted
Receipt will be returned

All dog licenses must be paid to the Lyndon Township Treasurer before March 1, 1986 to avoid penalty.

Dog licenses \$10. With proof of spaying or neutering \$5. Blind and deaf citizen with Leader Dog, no charge. Senior Citizens 65 years or older, \$5.

Unexpired rabies vaccination papers must be presented in order to obtain dog licenses.

Janis Knieper

LYNDON TOWNSHIP TREASURER

17301 M-52 Chelsea, MI 48118 Ph. 475-3686

Follow The Chelsea Standard . . .

Copies of The Standard are available
at the following locations:

★ IN CHELSEA ★

- Big Boy Restaurant
- Chelsea Hospital Gift Shop
- Chelsea Pharmacy
- Chelsea 76 Store
- Chelsea Standard Office
- Kustar's Food Market
- Inverness Inn
- North Lake Store
- Polly's Market
- Chelsea Pump 'N' Pantry
- Schumm's
- Sir Pizza
- Tower Mart Party Store
- Vogel's Party Store

★ IN GRASS LAKE ★

- Russell's Party Store

★ IN DEXTER ★

- Captains Table
- Country Place
- Dexter Pharmacy
- Dexter Pump 'N' Pantry
- Huron Creek Party Store
- Main St. Party Store

★ IN GREGORY ★

- Plainfield Max's Mall
- Tom's Market

★ IN PORTAGE LAKE AREA ★

- The Trading Post

★ IN UNADILLA ★

- Unadilla Store

- NOTICE -

Sylvan Township Taxpayers

Sylvan Township Treasurer will be at Sylvan Township Hall, 112 W. Middle St., Chelsea, to collect Sylvan Township Taxes every Wednesday and Friday from 1 to 5 p.m., and Saturdays from 10:00 a.m. to 3:00 p.m. during the months of Dec., Jan., and Feb.

PAYMENTS WILL BE ACCEPTED BY MAIL
Receipt Will Be Returned

All Dog Licenses must be paid to Sylvan Township Treasurer before March 1, 1986, to avoid penalty.

Dog License \$10. With proof of spaying or neutering, \$5. Blind and deaf citizens with Leader Dog, no charge. Senior Citizens, 65 years or older, \$5.

Rabies Vaccination papers must be presented in order to obtain license.

FRED W. PEARSALL

SYLVAN TOWNSHIP TREASURER

PHONE 475-8890



CHARLES STONER was named Chelsea Mason of the Year.

Charles Stoner Selected Chelsea Mason of Year

Members of the Chelsea Masonic organization have selected as their Mason of the Year, Charles Stoner, of Gregory.

Stoner entered Masonry in Fort Wayne, Ind., in 1952, then moved to the Chelsea area, where he has lived, with his wife, Marilyn, since 1969.

Stoner is active in the Ann Arbor White Shrine, as an officer. He has been the head of all the Masonic orders in Chelsea. He is a 32nd degree, in the Scottish Rite Masons, as well as York Rite, and was very involved in the Boy Scouts, for many years. His son,

Michael, is still active, in scouts, as well as being a member of the Armed Forces. There will be a special presentation made to him at the annual Masonic Banquet in February.

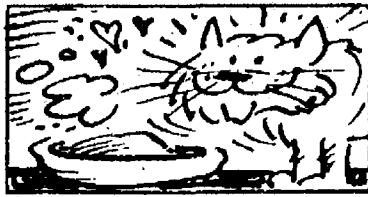

French Canadians, believing that it is unlucky if a cat meows in the house on Christmas Eve, feed their cats especially well on December 24.



RONNIE JOHN COLE, 3, had a chance to whisper his holiday wishes to The Jolly One last Saturday as Santa made his second appearance in the vicinity. Ronnie, the son of Ron and Elizabeth Cole of Pleasant Lake in Jackson Co., is the great-

grandson of Dudley Foster of St. James and the late Angie Foster, formerly of Chelsea. The Lions Club and Chelsea merchants brought Santa from the North Pole.

Greet others this season with your personal holiday message

Design your own, or pick one of ours

HOLIDAY DISPLAY ADS TAKEN TILL DEC. 18th
THE CHELSEA STANDARD

Give him the world's most comfortable slacks—**Sansabelt® Sport.**

You give a lot more than good looks when you give Sansabelt Sport slacks. They're the only slacks with the patented triple-stretch waistband. He'll feel as good as he looks! Available in the colors and sizes you want.

COMPLIMENTARY GIFT WRAP

SANSABELT SPORT

OPEN SUNDAY DEC. 22 NOON TO 5

FOSTER'S MEN'S WEAR
109 S. MAIN ST. CHELSEA 475-1606

SEASONS GREETINGS

WOLVERINE 76 AUTO/TRUCK PLAZA

**IN OUR 200-SEAT RESTAURANT
ALL-YOU-CAN-EAT
PANCAKES & COFFEE**

Only 99¢ Any Day. Anytime through Dec. 31st.

Or, If You're Starved!!
OUR GREAT SELLING "FULL LOAD" FOR BREAKFAST OR DINNER

Includes 8-oz. Hamburger Steak, 4 Eggs, Home Fries, Toast and Coffee

Was \$5.55 **NOW \$4.95**

**IN OUR GIFT STORE . . .
INVENTORY REDUCTION
SALE on
ALL ELECTRONICS**

Not only reduced prices for Christmas, but FREE GIFT WRAPPING, too!

Buy Now and Save \$\$\$

We're Looking for a Few Good Employees

Our job opportunities include waitressing, cashiering, fueling trucks, and light maintenance of our building.

We provide full-time employment, good wages, vacation pay, health benefits, a savings/profit-sharing plan, and more. Yes, a fine place to work. Apply anytime at the truck plaza.

**ENTER NOW
TO WIN \$1,000⁰⁰**

HOW . . . ?

We're going to donate \$1,000⁰⁰ to the Spaulding Home for Children this Christmas. Sign our register and not only will the donation be in your name, you are also automatically entered to win \$1,000⁰⁰. Drawing will be held Dec. 24th at noon.

REMEMBER . . . We'll Be Open For the Holidays!

WOLVERINE AUTO/TRUCK PLAZA
I-94 & BAKER RD., DEXTER
EXIT 167 PH. 426-3951

Church Services

Assembly of God—

FIRST ASSEMBLY OF GOD
The Rev. Phil Farnsworth, Pastor
Every Sunday—
9:45 a.m.—Sunday school.
11:00 a.m.—Worship service and Sunday school nursery for pre-schoolers.
6:00 p.m.—Evening worship.

Baptist—
GREGORY BAPTIST
The Rev. W. Truman Cochran, Pastor
Every Sunday—
9:45 a.m.—Sunday school.
11:00 a.m.—Morning worship.
6:00 p.m.—Young people.
7:00 p.m.—Evening worship.
Every Wednesday—
7:00 p.m.—Youth group.

FELLOWSHIP BAPTIST
The Rev. Larry Mattis,
The Rev. Roy Harrison, pastors.
562-7036
Every Sunday—
3:00 p.m.—Worship service at the Rebekah Hall.

Catholic—
ST. MARY
The Rev. Fr. David Philip Dupuis, Pastor
Every Sunday—
12:00 noon-1:00 p.m.—Confessions.
8:00 p.m.—Mass.
Every Wednesday—
8:00 a.m.—Mass.
10:00 a.m.—Mass.
12:00 noon—Mass.

Christian Scientist—
FIRST CHURCH OF CHRIST SCIENTIST
1883 Westchaw Ave., Ann Arbor
Every Sunday—
10:30 a.m.—Sunday school, morning service.

Church of Christ—

CHURCH OF CHRIST
1361 Old US-12, East
David L. Baker, Minister.
Every Sunday—
9:30 a.m.—Bible classes, all ages.
10:30 a.m.—Worship service. Nursery available.
6:00 p.m.—Worship service. Nursery available.
Every Wednesday—
7:00 p.m.—Bible classes, all ages.
First and Third Tuesday of every month—
7:00 p.m.—Ladies class.

Episcopal—

ST. BARNABAS
2650 Old US-12
(Directly across from the Fairgrounds)
The Rev. Fr. Jerrold F. Beaumont, O.S.P.
Every Sunday—
9:00 a.m.—Acolytes.
9:00 a.m.—Choir.
10:00 a.m.—Worship service.
10:00 a.m.—Eucharist (Holy Communion), first, third and fifth Sundays.
10:00 a.m.—Morning Prayer, second and fourth Sundays (Holy Communion available immediately following service).
10:30 a.m.—Church school, K-12.
11:00 a.m.—Family Coffee Hour.
11:00 a.m.—First Sunday of the month, pot-luck dinner.
Nursery available for all services.

Lutheran—

FAITH EVANGELICAL LUTHERAN
The Rev. Mark Porinsky, Pastor
Wednesday, Dec. 18—
3:45 p.m.—Faculty meets.
7:30 p.m.—Advent III worship, coffee by Elementary school.
Thursday, Dec. 19—
7:30 p.m.—Inquirers XIII.
Friday, Dec. 20—
Last full day of school until January.
Saturday, Dec. 21—
10:00 a.m.—12:00 noon—Christmas Eve rehearsal.
Sunday, Dec. 22—
10:00 a.m.—Worship service, Advent and Christmas sermon on the Coming of Christ.
11:10 a.m.—Sunday school.
Final Christmas Eve rehearsal in the afternoon.
Tuesday, Dec. 24—Christmas Eve—
7:30 p.m.—Worship service led by the children.
Wednesday, Dec. 25—Nativity of Our Lord—
10:00 a.m.—Worship service, choir sings.
Principal: Ric Gibson.
Sunday school superintendent: Chuck McInturf.
December elder: Richard Brassow.
Advent elder: Jerry Straub.
December ushers: Richard Brassow, Robert Melton, Jerry Straub, Neil Frank.
Advent ushers: Jerry Straub and Ralph Harms.
December head teller: Larry Bentley.
December cleaners: Sharon Schauer, Kelly Studer and Andrea Tupper.

OUR SAVIOR LUTHERAN

1615 S. Main, Chelsea
The Rev. Franklin H. Giebel, Pastor
Wednesday, Dec. 18—
7:30 p.m.—Advent mid-week worship service.
Sunday, Dec. 22—
9:00 a.m.—Sunday school and Bible class.
10:30 a.m.—Worship service.
Tuesday, Dec. 24—Christmas Eve—
7:30 p.m.—Candlelight caroling service.
Wednesday, Dec. 25—Christmas—
10:00 a.m.—Nativity of Our Lord worship service.

ST. JACOB EVANGELICAL LUTHERAN
12501 Richmill Rd., Grass Lake
The Rev. Andrew Bloom, Pastor
Every Sunday—
9:00 a.m.—Sunday school.
10:10 a.m.—Divine services.

ST. THOMAS LUTHERAN
Ellsworth and Haab Rds.
The Rev. John Riske, Pastor
Every Sunday—
9:15-9:30 a.m.—Coffee and donuts.
9:30 a.m.—Sunday school and Bible class.
10:45 a.m.—Worship service.

TRINITY LUTHERAN
5750 M-36, three miles east of Gregory
William J. Trosten, Pastor
Every Sunday—
8:00 a.m.—Worship service.
9:30 a.m.—Sunday and Bible school.
10:45 a.m.—Worship service.

ZION LUTHERAN
Corner of Fletcher and Waters Rd.
The Rev. John R. Morris, Pastor
Saturday, Dec. 21—St. Thomas the Apostle—
No YL.
Sunday, Dec. 22—4th Sunday in Advent—
9:00 a.m.—Sunday school, and rehearsal.
10:15 a.m.—Worship service, music by the Senior Choir; acolyte, Tim Burkhardt; greeters, Earl and Diane Horning; tape ministry, Dan Blumenauer; flowers, Altar Guild—Barbara Halst, Ushers, Earl and Diane Horning, Jeff and Tricia Horning. Nursery under the supervision of Dan and Jan Roberts.
7:00 p.m.—Family service—"Let Us Tell the Story" by the Sunday school. Greeters, David and Joyce Hoff.
Tuesday, Dec. 24—New Year's Eve—
7:30 p.m.—Family Candlelight service, with Holy Communion.

Methodist

FIRST UNITED METHODIST
128 Park St.
The Rev. Dr. David Truran, Pastor
Wednesday, Dec. 18—
9:30 a.m.—Sarah Circle.
1:00 p.m.—Ruth Circle meets in the Crippen Building.
3:30 p.m.—Praise Choir rehearses in the Social Center.
3:30 p.m.—Glory Choir rehearses in the Litteral Room.
6:30 p.m.—Rainbow Ringers.
7:15 p.m.—Tintinnabulators.
8:05 p.m.—Chancel Choir.
Thursday, Dec. 19—
6:30 p.m.—Prayer and Study Group meets in the Church school annex.
6:30 p.m.—Carolers rehearse in the Litteral Room.
Sunday, Dec. 22—4th Sunday of Advent—
8:15 a.m.—Crib Nursery opens.
8:30 a.m.—Worship service.
8:30 a.m.—Enrichment activities for pre-schoolers, two years of age and older.
9:30 a.m.—Fellowship and Coffee in the Narthex.
9:45 a.m.—Church school classes for all ages.
10:45 a.m.—Church school classes conclude.
11:00 a.m.—Worship service.
11:00 a.m.—Enrichment activities for pre-schoolers, two years of age and older.
11:30 a.m.—Kindergartners, first and second graders leave worship service for enrichment activities.
12:00 noon—Fellowship and Coffee.
12:05 p.m.—Crib Nursery closes.
Tuesday, Dec. 24—Christmas Eve—
7:00 p.m.—Christmas Eve family worship service.
11:00 p.m.—Christmas Eve Communion worship service.
Wednesday, Dec. 25—Happy Holy Day!

CHELSEA FREE METHODIST
1685 Westchaw Rd.
Merle Bradley, Pastor
Wednesday, Dec. 18—
7:00 p.m.—Caroling.
Sunday, Dec. 22—
9:45 a.m.—Sunday school.
11:00 a.m.—Christmas Choir Cantata.
No evening service tonight, but Christmas Eve service on Dec. 24.
Tuesday, Dec. 24—Christmas Eve—
6:00 p.m.—Candlelight Service.
Wednesday, Dec. 25—Joy to the World!

SALEM GROVE UNITED METHODIST
3320 Notten Rd.
Donald Woolum, Pastor
Every Sunday—
9:30 a.m.—Church school.
10:30 a.m.—Morning worship.

FIRST UNITED METHODIST
Parks and Territorial Rds.
The Rev. Larry Nichols and
The Rev. David Goldsmith, Pastors
Every Sunday—
10:00 a.m.—Sunday school.
11:15 a.m.—Worship service.

WATERLOO VILLAGE UNITED METHODIST
8118 Washington St.
The Rev. Larry Nichols and
The Rev. David Goldsmith, Pastors
Every Sunday—
10:00 a.m.—Sunday school.
11:15 a.m.—Worship service.

Mormon—
CHURCH OF JESUS CHRIST OF LATTER-DAY SAINTS
Wayne L. Winzenz, president
Every Sunday—
9:30 a.m.—Sacrament.
10:50 a.m.—Sunday school.
11:40 a.m.—Priesthood.

Non-Denominational—

CHELSEA CHRISTIAN FELLOWSHIP
327 Wilkinson St.
Erik Hansen, Pastor
Every Sunday—
10:00 a.m.—Learning from God's word.
10:55 a.m.—Morning worship, prayer, service, and Junior church.
8:00 p.m.—Bible instruction and fellowship.
Every Monday—
7:00 p.m.—Faith, Hope and Love, (women's ministry). Location to be announced.
Every Second Tuesday—
7:00 p.m.—Royal Ranger Christian Scouting.
Every Wednesday—
10:00 a.m.—Bible study and prayer for special needs.

CHELSEA CHRISTIAN MEN'S FELLOWSHIP PRAYER BREAKFAST
Chelsea Hospital Cafeteria
Second Saturday Each Month—
8:30-10:00 a.m.—Program.

CHELSEA FULL GOSPEL
11452 Jackson Rd.
The Rev. Chuck Clemons, Pastor
Every Sunday—
10:00 a.m.—Sunday school.
11:00 a.m.—Evening worship.
6:30 p.m.—Evening worship.
Every Wednesday—
7:00 p.m.—Mid-week prayer and Bible study.

CHELSEA HOSPITAL MINISTRY
Every Sunday—
10:00 a.m.—Morning service, Chelsea Community Hospital Cafeteria.

COVENANT
50 N. Freer Rd.
The Rev. Ron Smeenge, Pastor
Every Sunday—
9:00 a.m.—Church school.
10:30 a.m.—Worship service, child care provided.

IMMANUEL BIBLE
145 E. Summit St.
Guest speakers
Every Sunday—
9:45 a.m.—Sunday school, nursery provided.
11:00 a.m.—Morning worship, nursery provided.
6:00 p.m.—Evening worship.
Every Wednesday—
7:00 p.m.—Family hour, prayer meeting and Bible study.

MT. HOPE BIBLE
12884 Trist Rd., Grass Lake
The Rev. Ken Bilsborrow, Pastor
Every Sunday—
10:00 a.m.—Sunday school.
11:00 a.m.—Morning worship.
6:00 p.m.—Evening service.
Every Wednesday—
7:00 p.m.—Bible study.

NORTH SHARON BIBLE
Sylvan and Washburne Rds.
The Rev. Timothy E. Booth, Pastor
Every Sunday—
10:00 a.m.—Sunday school.
11:00 a.m.—Worship service.
6:00 p.m.—Senior High Youth meeting.
Youth choir.
7:00 p.m.—Evening worship service; nursery available. All services interpreted for the deaf.
Every Wednesday—
7:00 p.m.—Bible study and prayer meeting, nursery available. Bus transportation available: 428-7222.

Presbyterian—

FIRST UNITED PRESBYTERIAN
Unadilla
John Marvin, Pastor
Every Sunday—
11:00 a.m.—Worship service.

United Church of Christ—
BETHEL EVANGELICAL AND REFORMED
Freedom Township
The Rev. Roman A. Reineck, Pastor /
Every Sunday—
10:00 a.m.—Worship service.

CONGREGATIONAL
121 East Middle Street
The Rev. John Gibbon, Pastor
Thursday, Dec. 19—
7:00 p.m.—Choir rehearsal.
Saturday, Dec. 21—
Holy Day of St. Thomas the Apostle.
Sunday, Dec. 22—4th Sunday of Advent—
10:30 a.m.—Nursery for pre-schoolers.
10:30 a.m.—Sunday school, Children's Christmas Pageant.
10:30 a.m.—Worship service.
11:30 a.m.—Coffee and fellowship hour.
Tuesday, Dec. 24—Christmas Eve
7:30 p.m.—Candlelight worship service and Communion.
Wednesday, Dec. 25—Christmas Day.

ST. JOHN'S
Rogers Corners, Waters and Fletcher Rds.
The Rev. Theodore Wimmer, Pastor
Every Sunday—
10:30 a.m.—Worship service, Sunday school.

ST. JOHN'S EVANGELICAL AND REFORMED
Francisco
The Rev. Paul McKenna, Pastor
Every Sunday—
10:30 a.m.—Sunday school and worship service.
First Sunday of every month—
Communion.



OFFICERS AND TRUSTEES of the Chelsea Depot Association gather in the old, cold waiting room of the Chelsea railroad station, amid debris and deterioration, sharing dreams of restoration and

community benefits. Left to right are officers and trustees of the association: Lynda Lounge, Scott Tanner, Will Connelly, Marge Hepburn, Mark Heydlauff and Gloria Mitchell.

MSU Offering Regional Horse Shortcourses

People interested in learning the basics about buying and caring for a horse will find substantial information in a series of four regional shortcourses offered by Michigan State University.

The series begins the second week in January and contains five sessions on how to select and maintain a sound horse, control of horse diseases and parasites, equine nutrition, first aid and emergency care, and breeding and foaling.

The shortcourse fee is \$25 per person, which includes notebook and materials, or \$20 per person without a notebook. Advance prepaid registration is requested. Make checks payable to Co-operative Extension Service, and forward to the appropriate county extension office listed below. Registrations will also be accepted at the first meeting if space is available.

Registration will be held from 6 to 6:45 p.m. before the first session. Each program session will run from 7 p.m. to 9:30 p.m.

The program will be held at the following locations:

Kalamazoo Valley Community College, Kalamazoo, Jan. 13, 20 and 27, and Feb. 3 and 10. Contact the Kalamazoo County Co-operative Extension Service, at (616) 383-8830 for applications and program details.

Milford High School, Milford, Jan. 14, 21 and 28, and Feb. 4 and 11. Contact the Oakland County Co-operative Extension Service,

(313) 858-0880, for applications and program details.

Frankenmuth Middle School, Frankenmuth, Jan. 15, 22 and 29, and Feb. 5 and 12. Contact the Saginaw County co-operative Extension Service; (517) 790-5291 for applications and program details.

Cadillac Community School Auditorium, Cadillac, Jan. 16, 23 and 30, and Feb. 6 and 13. Contact the Wexford County Co-operative Extension Service (615) 779-9480, for applications and program details.

JUMP STARTING

To jump start a car, here's a list of helpful steps from the Motor Vehicle Manufacturers Association:

1. Pull the two cars nose-to-nose but not touching.
2. Make sure—ignitions off, accessories off, gears in park or neutral, parking brakes on. Batteries same voltage—these days that's probably 12 volts.
3. Use approved jumper cables. Attach red clamps to the positive (+) terminals on both cars. Then attach black cable to the positive terminal in booster car and to any metal bolt or bracket on the engine of the disabled car.
4. Start booster car, start stalled car.
5. Remove clamps in reverse order.

Telephone your club news to 475-1371

MICHAEL W. BUSH
C.P.A., P.C.
CERTIFIED PUBLIC ACCOUNTANT
8064 Main St., Dexter
Ph. 426-3045
Accounting, Tax & Consulting Services
Personal, Business, Farm, Corporate
Monday-Friday, 9 a.m.-5 p.m.
Evening & Saturday appointments available

INTRODUCING THE NEW JOHN DEERE 100 SERIES

The \$115* you don't spend this year will buy a lot more lawn tractor than last year

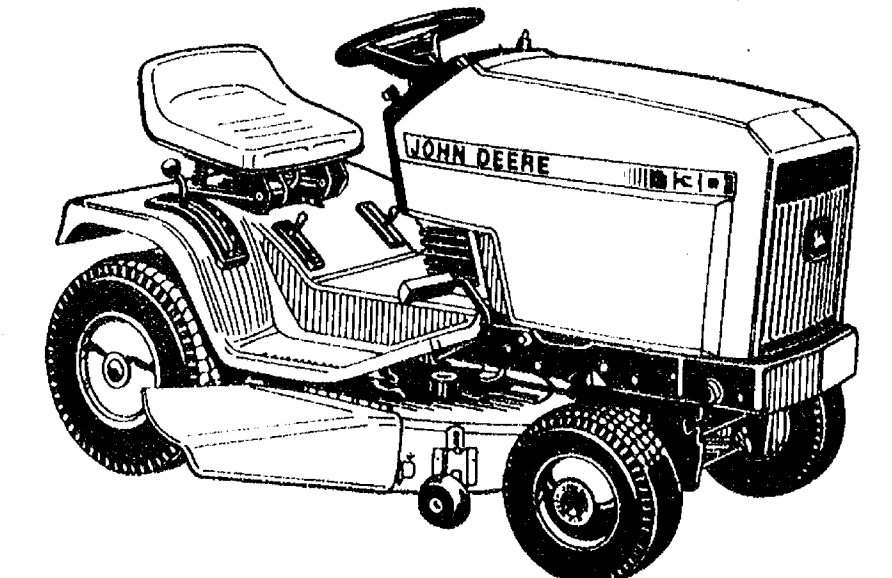

New John Deere 100 Series tractors offer you a lot more than last year's 100 Series...and, in most cases, for a lot less.
Five models in the brand new line sell for \$1149 to \$1770 less and two models sell for the same suggested list prices as their 1985 counterparts.

What's new for '86? Virtually everything. Sleek styling with new hoodlines and sporty 2-spoke steering wheel. Fully enclosed 9 to 17 hp engines for quieter, more powerful performance. Full pressure lubrication for better productivity and longer engine life.

Choose 5 speed gear drive. Or no clutch, one lever hydrostatic drive. Either way, the mowing is easy with sector and pinion steering, light 21 to 23 inch turning radius and 30, 38 or 46 inch mowing deck. Set us today. And get a real run for your money with a new John Deere.

*Average model suggested list price of \$1599.00. See the new line complete in the back pages of this issue. Dealer price may vary by state. Nothing Runs Like a Deere®

HURON FARM SUPPLY
426-8847 — 426-4086
8250 Dexter-Chelsea Rd. Dexter

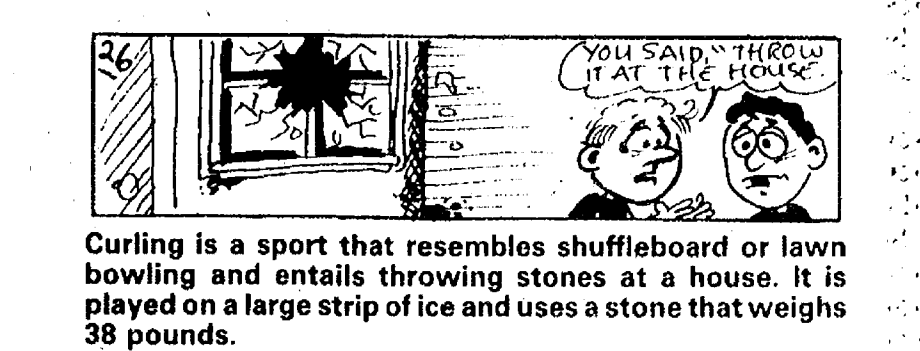

Curling is a sport that resembles shuffleboard or lawn bowling and entails throwing stones at a house. It is played on a large strip of ice and uses a stone that weighs 38 pounds.

DRAINS and SEWERS CLEANED ELECTRICALLY

PROMPT SERVICE

SEPTIC TANKS—Cleaned, Installed, Repaired DRAINFIELD & OTHER EXCAVATING

• RESIDENTIAL • COMMERCIAL • INDUSTRIAL

BOLLINGER SANITATION SERVICE
PHONE (313) 475-2097

Zenith's Z-148 PC Offers You the Best of Both Worlds... A Fast, High Performance PC-Compatible Personal Computer at a Very Low Cost!

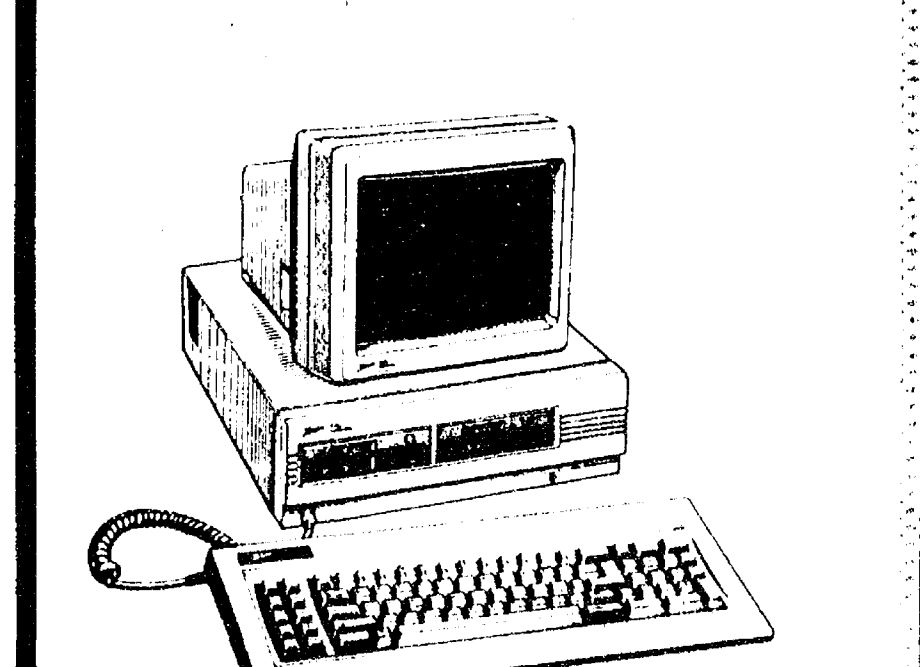

SPECIAL PRICE \$1,199⁰⁰
THROUGH DECEMBER 31, 1985
REGULAR LIST PRICE \$1,998⁰⁰

- INCLUDES:**
- 256K MEMORY (EXPANDABLE TO 640K)
 - 2 360K DRIVES
 - MONOCHROME MONITOR
 - MSDOS 2.1 OPERATING SYSTEM

Your Local **ZENITH** data systems **SALES & SERVICE RESOURCES**

SYSTEM → → → → → → → →
→ → DIRECTIONS (313) 475-0173

MR. and MRS. SANTA CLAUS WILL VISIT MANCHESTER STORES AND RESTAURANTS

FROM 12 To 5 PM
ON THE FOLLOWING SUNDAYS:
December 8
December 15
December 22
FREE CANDY AND BALLOONS



WE'RE READY FOR YOU.

Exciting classes from Washtenaw Community College will be offered in Chelsea this winter. They include Economics, Basic Mathematics, Algebra (introductory and intermediate), Triangle Trigonometry, Occupational Math, Business Math, Computer Concepts, Spanish, Typewriting, Business Management, Blueprint Reading, Western Civilization 1600-Present, Clerical Methods & Procedures, Career Planning, Personal Consumer Finance, Speech, and Study Skills.

Registration will take place at the Chelsea High School, Wednesday evening December 18 from 7-9 p.m. Registration on campus is taking place through December 24. For further information about registration, which is going on now, please call 973-3548 or 973-3408.

For tomorrow, start today at Washtenaw Community College.

Washtenaw Community College
4800 East Huron River Drive
Ann Arbor, Michigan 48106
973-3300

WASHTENAW COMMUNITY COLLEGE

AREA DEATHS

Nicole M. Russell

5401 Joslin Lake Dr.
Gregory
Nicole Marie Russell, 4, 5401 Joslin Lake Dr., Gregory, died Sunday, Dec. 16 at Chelsea Community Hospital of injuries sustained in an accident.

She was born June 23, 1981, in Ann Arbor, the daughter of John M. and Brenda (Young) Russell.

She is survived by her parents; her maternal grandmother, Mrs. Grace Young of Logan, W. Va.; her paternal grandmother, Mrs. Irene Russell of Canton; and a sister, Melissa Marie. She was preceded in death by both grandfathers.

Nicole attended the Assembly of God church with her parents.

Funeral service will be held Thursday at 1 p.m. at Cole-Burghardt Funeral Chapel, with the Rev. Richard Coury officiating. Burial will follow in Unadilla Cemetery.

Memorial contributions may be made to Spaulding for Children.

Thelma Barnum

13064 Hadley Rd.
Gregory

Thelma Barnum, 79, 13064 Hadley Rd., died Monday, Dec. 16 at Chelsea Community Hospital.

She was born Oct. 30, 1906 in Dansville, the daughter of Eli and Elizabeth (Radford) Brooks. On Sept. 15, 1927 she married R. Clair Barnum, and he survives her.

Other survivors include three daughters, Mrs. Charles (Geraldine) Sullivan of Chelsea, Mrs. Paul (Elizabeth) Pickett of Fenton, and Mrs. Robert (Joanne) Reid of Altus, Okla.; two grandchildren and four great-grandchildren.

Funeral service will be held today at 2 p.m. at Caskey Funeral Home in Stockbridge, with the Rev. John Marvin of Unadilla Presbyterian church officiating. Burial will follow in Unadilla Cemetery.

Wiley Howard

17904 Old US-12
Chelsea

Wiley Howard, 66, 17904 Old US-12, died Saturday, Dec. 14 at Chelsea Community Hospital.

He was born Aug. 5, 1919 in Magoffin Co., Ky, the son of Dona and Leora Howard. In September of 1945 he married Betty Wireman in Chelsea, and she survives him.

Other survivors include three sons, Richard of Chelsea, Roger of Grass Lake, and Ronnie of Jackson; two daughters, Mrs. Stan (Carolyn) Dyer of Bloomington, Minn., and Mrs. Wesley (Shirley) Stinehelfer of Bradenton, Fla.; 13 grandchildren; and two brothers and four sisters.

Mr. Howard had been a resident of Chelsea for the past 40 years. He served in the U.S. Army for five years during World War II.

Funeral services will be today at 1 p.m. at North Sharon Bible church, with Pastor Timothy Booth officiating. Burial will follow in Maple Grove Cemetery in Sylvan Center.

Memorial contributions may be made to North Sharon Bible church.

Arrangements were handled by Cole-Burghardt Funeral Chapel.

SCHOOL LUNCH MENU

Week of Dec. 18-19-20

Wednesday, Dec. 18—Chicken-fried patty on bun, tator tots, cole slaw, granola bars, milk.

Thursday, Dec. 19—Cheeseburger on bun, potato chips, carrot and celery sticks, crushed pineapple, milk.

Friday, Dec. 20—Christmas dinner—Baked chicken, whipped potato and gravy, dressing, buttered green beans, dinner roll and butter, dessert, milk.

Happy holidays! Classes resume in Manchester Thursday, Jan. 2, and in Chelsea, Monday, Jan. 6.

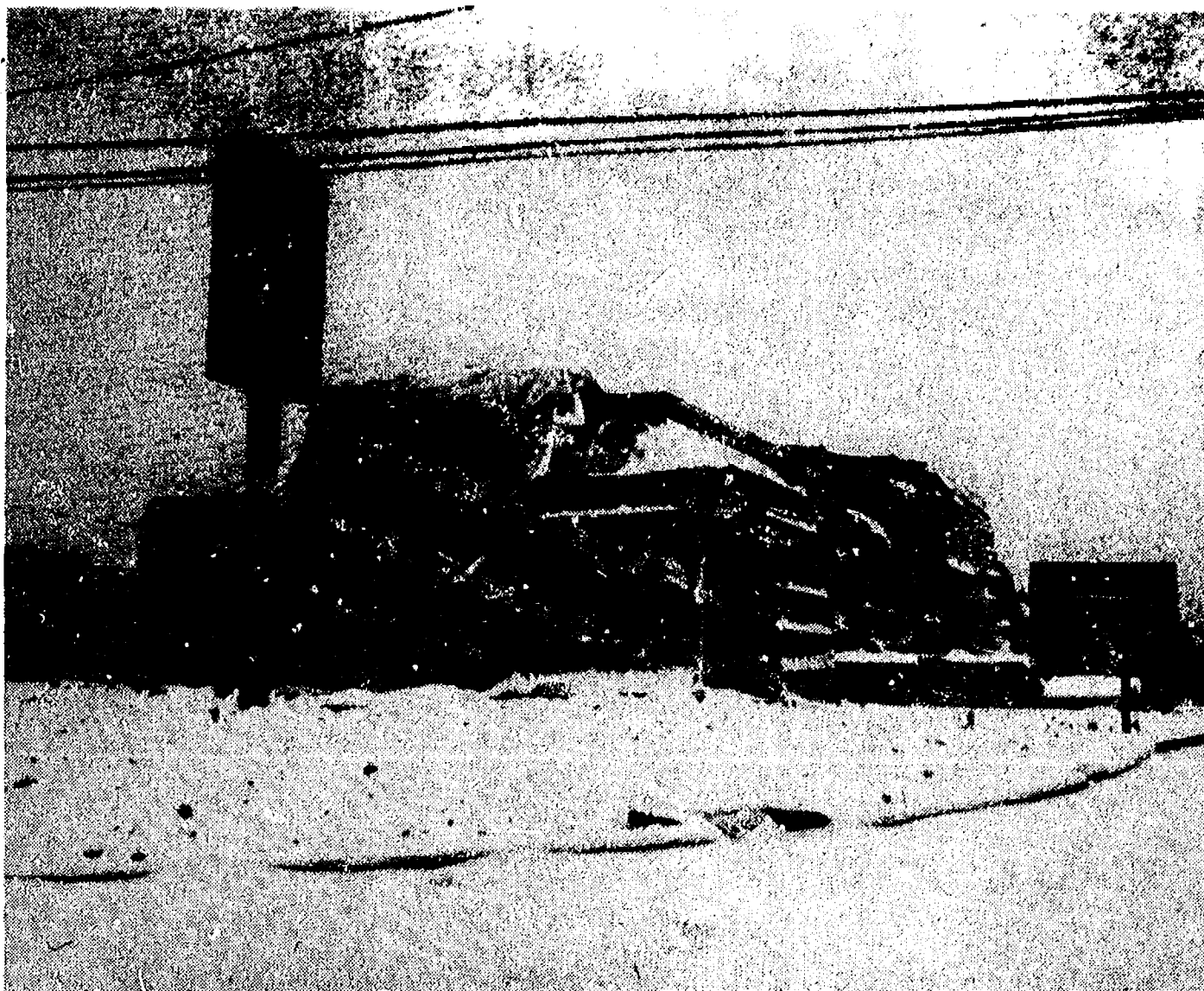

THE NEW TACO BELL on M-52 is becoming more recognizable every day. Workers recently put the sign in place and the restaurant is still scheduled to open by the end of the year. Manager

Victoria Mobley is putting together a crew for opening day, and reports a good turnout of those looking for jobs.

Births

A son, Kyle Jeffrey, Dec. 2, to Dan and Cindy Ruhlig of Chelsea. Grandparents are Martin and Shirley Ruhlig, Jr., of Dexter, and Gordon and Joan Savary of Dexter.

Hilary Anne Herrst, born Friday, Dec. 13 to Erwin and Debra Herrst of Ann Arbor. Grandparents are Jack and Josephine Henderson of Dexter and Bernard and Elizabeth Herrst of Chelsea. Great-grandmother is Euna Zahn of Grass Lake. Hilary has a brother, Erwin, II, 19 months.

Tara Marie VanRiper born Thursday, Dec. 12, to Bill and Patti VanRiper of Chelsea. Grandparents are Ron and Rosanne Miller of Redlands, Calif., and Bill and Dot VanRiper of Chelsea. Tara has a sister, Toni who is 3.

A son, John Anthony, Nov. 24, to John and Tami Houle of Clear Lake at St. Joseph Mercy Hospital, Ann Arbor. Maternal grandparents are Pat Koch of Grass Lake, and the late Jerry Koch; paternal grandparents are Mr. and Mrs. Donald J. Houle of Chelsea. He has a sister, McKenna, 4.

Pinckney Area Youth On Duty With Marine Station in California

Marine Lance Cpl. Roy J. Shehan, son of Francis E. and Janet C. Shehan of 9780 McGregor Rd., Pinckney, recently reported for duty with 3rd Marine Aircraft Wing, Marine Corps Air Station, El Toro, Calif.

Seniors Offered Tour Of Detroit Salt Mines

Senior citizens are invited to visit Detroit's Crystal Salt Mines and join in a progressive meal on Feb. 28.

The Detroit Progressive Meal trip, sponsored by the Washtenaw County Parks and Recreation Commission, includes round-trip bus transportation from the County Recreation Center, a guided tour of the Crystal Mines, time to shop in Trappers Alley, and a three-course progressive lunch.

For starters, soup and polish bread will be served at Under the Eagle in Hamtramck. Vince's Restaurant in Detroit will be the next stop for the main course of home-made pasta, tossed salad, and rolls. Hella's in Greektown

will serve dessert of baklava and coffee.

The cost per person is \$39. Full payment is due on or before Jan. 8. Make checks payable to: All Ways Travel and mail to: Jackie Perry, Washtenaw County Parks and Recreation, P.O. Box 8645, Ann Arbor 48107.

For more information call Jackie 973-2575 Monday through Friday, 8:30 to 5 p.m.



When you have plenty of peacocks, you've got a "mustard".

Your Kodak Connection

PHOTO SPECIAL OF THE MONTH

7x5 Color Enlargements

1 for \$1.59 additional 7x5's 2 for \$2.87 \$1.28 EACH

Order 7x5 color enlargements of your favorite shots! They're ideal for tables, desk tops or shelves. Sale price includes attractive folder frame.

Available from color negatives only. Does not apply to black and white negatives. Extra charge for color copy negative or internegative from slide. Tape coupon to envelope. Offer expires 12/31/85.

CHELSEA PHARMACY
101 N. Main Ph. 475-9103

630, 636 A **KODAK** Photo Center

CHELSEA CHRISTMAS FESTIVAL



Stores Will Be Open 11 Nights Until 8:30 p.m.

DECEMBER 1985

SUN.	MON.	TUES.	WED.	THURS.	FRI.	SAT.
15 OPEN Noon To 5:00	16 OPEN 'TIL 8:30	17 OPEN 'TIL 8:30	18 OPEN 'TIL 8:30	19 OPEN 'TIL 8:30	20 OPEN 'TIL 8:30	21 OPEN 'TIL 5:30
22 OPEN Noon To 5:00	23 OPEN 'TIL 8:30	24 OPEN 'TIL 5:00	25 XMAS			

★ AMPLE
FREE
PARKING.

★ Individual store hours may vary

★ FREE
GIFT
WRAPPING

(in most stores)

CHELSEA RETAIL MERCHANTS ASSOC.

Only 7
Shopping
Days
to Go...



Convenient and Hassle-Free... Heydlauff's Movie Club Library has Over 800 Movies

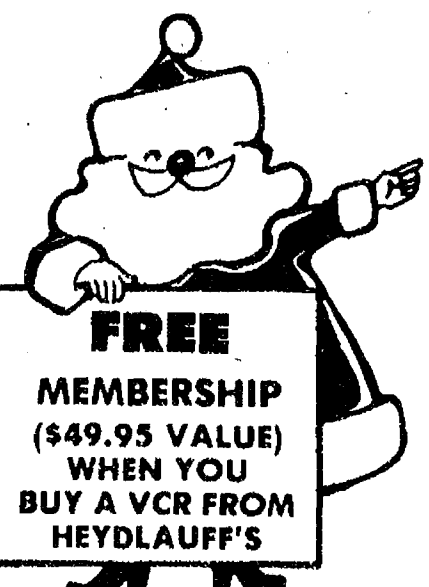

There are over 800 VHS movies in stock and we've created an easier to spot and find your favorites display wall. Remember, when you buy your VCR equipment at Heydlauff's you receive a FREE MOVIE CLUB MEMBERSHIP (\$49.95 value). This entitles you to one of the lowest rental rates in the area... \$2 per movie per night. You'll find children's favorites like Disney and cartoons. You'll find golden oldies and first run favorites. Some of the titles include: "Beverly Hills Cop," "Ghostbusters," "Karate Kid," "Gone With the Wind," and "Places in the Heart."

HEYDLAUFF'S

113 North Main St., Chelsea

Phone 475-1221



KELLY KENTALA, right, celebrated her fifth birthday by presenting a poinsettia she had made to Ruby Stanhope of Chelsea Methodist Home, after the concert given by the Chelsea Public Schools morning kindergarten classes

from both South and North elementary schools. Kelly is in Mrs. Carlson's class at North school and lives at 6640 Clear Lake Rd., Waterloo township and is the daughter of Mr. and Mrs. Keith Kental.

Kindergarten Classes Present Concert at Methodist Home

All the public school morning kindergartners in Chelsea showed up to present their annual Christmas Music Concert for residents of the Chelsea Methodist Home at 805 Middle St. on Dec. 10.

The 85 students from Mrs. Klink's and Mrs. Bower's South school classes and Mrs. Carlson's and Ms. Plank's North school classes presented a variety of songs for the pleasure of the residents. Songs were divided into months, starting with those

learned in September and ending with December's Holiday favorites.

Old standbys such as "Twinkle, Twinkle Little Star" brought smiles from the audience. Ties tapped to a lively rendition of "Over the River and Through the Woods." The audience joined in to sing "Deck the Halls" and "Santa Claus Is Coming to Town."

Mrs. Mouilleseaux accompanied the singers on the piano and the students used sleigh bells and

other rhythm instruments as well as hand-made reindeer puppets to enhance the performance. After singing 30 songs, the tiny students gave gifts of poinsettias they had made to their delighted audience and stopped to chat.

Marlow McMellen and Nele Lorah, who both said that they had not been Chelsea residents long, thoroughly enjoyed the performance and Marlow pointed out the importance of having young people in your life. Margaret Brochman taught school for many years and was pleased with the songs as well as the memories and good feelings the children brought back.

She went on to say that she understands and appreciates the work and care that goes into such a performance by teachers and students.

With a twinkle in his eye, Harold Hotchkiss spoke about his grandchildren ranging in age from two through college, and how proud he is of his family. Another resident talked of closing her eyes to remember being bundled in a blanket and riding with her father in their horse-drawn sleigh as she listened to "Jingle Bells."

Elenore Rowe, 90, grew up in a large family "in the hills" and although her failing eyesight made it difficult for her to see the children, the music "made my heart sing." Ruby Stanhope was impressed with the good behavior and how well the many songs were presented.

Activity director Bill Champion explained that the presentation has been done annually for many years and was always looked forward to and appreciated.

Swimming . . .

(Continued from page ten)
400 freestyle relay: 1. Chelsea A, 3:43.74; 3. B, 4:04.11.
Diving: 1. Westhoven, 193.71; 3. Lewis, 173.85; 4. Lulick, 121.75.

The EMU relays featured many of the area's best swimmers.

The only Chelsea team to take a first place was the backstroke relay team of Miller, Doan, Degener and Nemeth in 1:48.8.

Bulldogs who finished in the top six received medals. They included the 200 medley relay team of Miller, Degener, Pryor and Nemeth, 1:45.8, good for second place; 200 freestyle relay team of Doan, Birtles, Girard and Pryor, in 1:38.6, good for fifth place; diving relay team of Westhoven and Tyler took second place; and the 400 freestyle relay team of Nemeth, Girard, Degener, and Pryor.

"I was very pleased by the times that were turned in this week," said coach Mike Keeler. "We have a young team, but the guys are very hard-working."

Freshmen . . .

(Continued from page 12)
"The game was good from the viewpoint that we were able to get a lot of playing time for the bench," noted coach Quilter. Dave Adams, Mike Kushmaul, Loren Keezer, Jason Overdorf and Scott Saliman all played very well defensively. I believe this will help us further down the road because playing time helps build a kid's confidence and team confidence in each other," said coach Quilter.

"The team has worked hard so far, as long as they keep working hard and developing we should be alright," said coach Quilter.

Monday's game is away, against Brooklyn Columbia Central, and will be the last game till after Christmas break.

Stolen Cadillac Recovered Here By Chelsea Police

A 1981 gold Cadillac reported stolen on Dec. 10, was recovered by Chelsea police Dec. 12 in a field 50 yards off the end of Brown Rd.

Police said the vehicle belonged to Jeff King, 6600 Portage Lake Rd., Munith. The car was initially seen by a Washtenaw County Road Commission employee who was driving to work.

Police said the car was "pretty well banged up," from hitting numerous small trees in the field, and probably left the road at a high rate of speed. They said the interior was not damaged, and no keys were recovered.

Dayspring Gifts

Can You Believe It?
1 Print
FREE

COLOR GUARD II
FILM DEVELOPING

2 PRINTS
from every negative

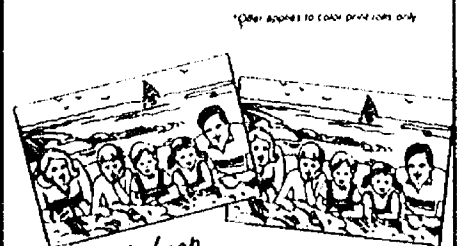

Visit our Photo Counter today for full details!

Dayspring Gifts

116 S. Main, Chelsea
HOURS: Mon.-Fri., 9:30-5:30; Sat., 9:30-5:30
Sunday, Dec. 15-22, 12 to 5:30

HOOVER

SPIRIT™



Two-Motor System

\$219⁹⁵

Reg. \$259⁹⁵

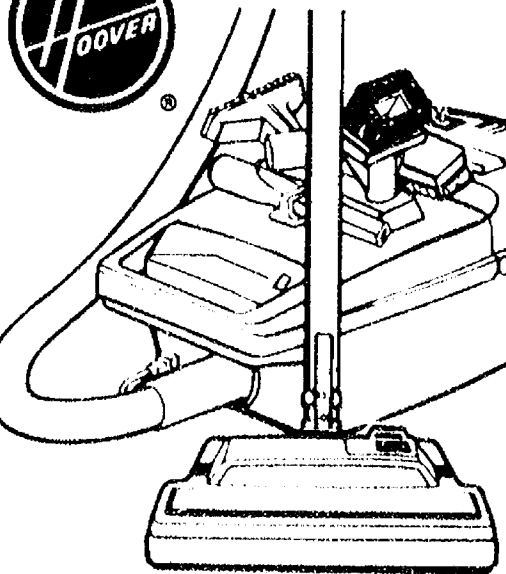

3.1 Peak H.P. Motor
COMPUTER DESIGNED

- Lightweight & Compact
- Quadrallex Agitator
- Dual Brushed Edge Cleaning
- Soft-Touch Cord Rewind
- Neon "Bag Check" Light
- Top-side Tool Rack

HEYDLAUFF'S

113 N. MAIN ST., CHELSEA 475-1221



METHODIST HOME RESIDENTS Marlow McMellen, center, and Nele Lorah, left, accepted poinsettias made by Tara Baker of 13661 Old US-12 after the annual Christmas music concert presented Dec. 10 in the Chelsea Methodist Home.

Chapel by the public school morning kindergartners of South and North elementary schools. Tara is the daughter of the Rev. and Mrs. David Baker and is in Mrs. Klink's class at South school.

ZOA'S LOG CABIN LUNCH

HOME COOKING

Closed Dec. 15
for the season.
Open in March

Closed Monday
6714 Clear Lake Rd., Waterloo
475-7169

Subscribe to
The Chelsea Standard!

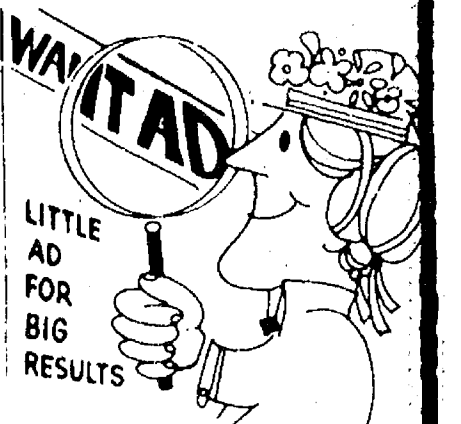

Call
475-1371

To place your ad in
THE CHELSEA STANDARD

OWN A VCR

for less per month than it costs to take your family to just one movie . . .

With a VCR, you have the flexibility to program your TV set to your convenience, not the networks! Record shows while you're asleep or away from home. Record one show while you watch another. Watch popular movies in the feet up comfort of your own home. Come see us now. We'll provide everything but the popcorn!

The Sight and Sound of Quality



HITACHI

A World Leader in Technology

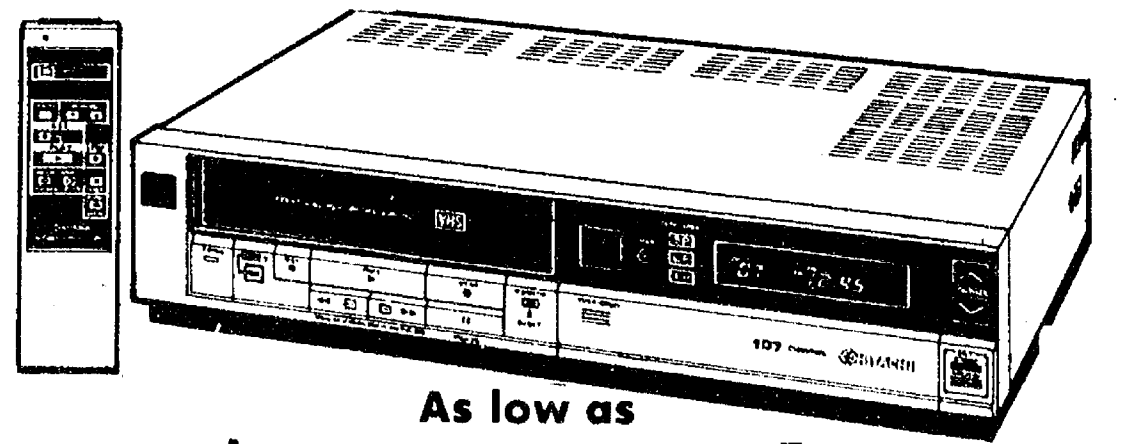

As low as
\$10 a Month

with approved credit
or First of America Home Improvement Account

FREE MOVIE CLUB MEMBERSHIP
(\$49.95 VALUE)

Heydlauff's has over eight different model VCR's in stock

MOVIES IN STOCK:
"Beverly Hills Cop"
"Ghost-Busters"
"Pale Rider"
"Fletch"
"Gremlins"

With any of them you'll receive a FREE MOVIE CLUB membership in our VHS RENTAL CLUB. Over 800 popular movies are in stock.

\$2.00
1-DAY RENTAL
(Non-Club Members, \$5)

HEYDLAUFF'S

Serving Washtenaw County for 50 Years
113 N. MAIN ST., CHELSEA PHONE (313) 475-1221
OPEN EVENINGS TILL CHRISTMAS

OVER 20 MILLION SOLD WORLDWIDE

GIVE YOUR FAMILY SOMETHING THEY ALWAYS ASK FOR.

MORE HEAT.

Now you can keep the winter chill outside where it belongs and make your holiday season warm and cozy. Toyostove kerosene heater makes an ideal family gift. It's safe. It's portable. It's economical. The fuel savings would even make old Scrooge happy. Check out a Toyostove kerosene heater today.

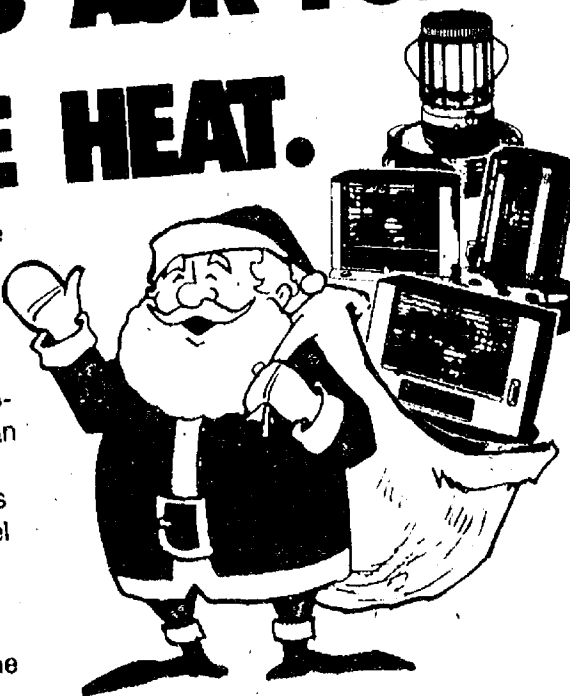

ALL HEATERS SPECIAL PRICED

PLUS FREE 5-GAL. KEROSENE CAN

OPEN EVERY NIGHT TILL 8:30

EXCEPT SATURDAY

Open Sunday, Dec. 22, 12 to 5

TOYOSTOVE

GAMBLES

110 N. Main Chelsea

475-7472