

MOONLIGHT SALE

THURSDAY, MARCH 22 — 7 to 9:30 p.m.

The Chelsea Standard

25¢
per copy

ONE HUNDRED-FOURTEENTH YEAR—No. 42

CHELSEA, MICHIGAN, WEDNESDAY, MARCH 21, 1984

18 Pages This Week

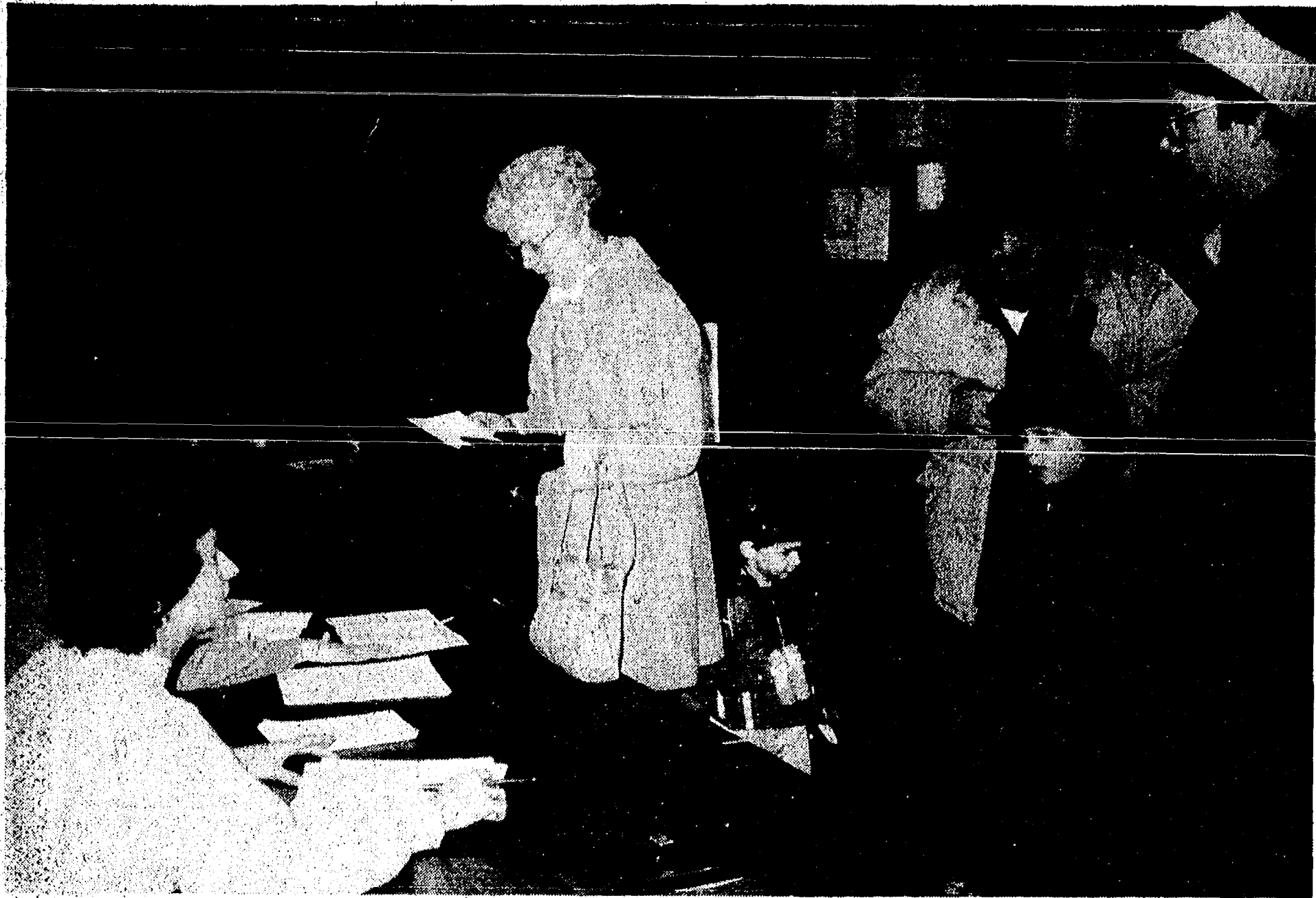

VOTE IN DEMOCRATIC CAUCUS: Business was fairly brisk at the UAW Local 437 hall on S. Main St. last Saturday as Democrats indicated their preference for a party presidential nominee. Washtenaw county Democrats as a group heavily favored Walter

Mondale, who received 2,834 votes to 1,510 for Gary Hart and 34 for the Rev. Jesse Jackson. The youngsters in the picture weren't voting, just watching.

Chelsea High Orchestra Rated Superior at District

Chelsea High Orchestra, directed by Carol Palms, received first division ratings from all four adjudicators at the MSBOA district 12 orchestra festival held at John Glenn High school in Westland Saturday, March 17.

Three judges heard the orchestra's concert performance. The fourth listened to the sightreading event that followed.

The program consisted of the Allegro first movement from Borodin's Symphony No. 2, the intermezzo and jig movements from Holst's "St. Paul's Suite," and Daniel's "Cassation."

The orchestra was graded by the three concert judges in the areas of tone, intonation, rhythm, technique, interpretation, general spirit, selection and stage deportment. Of the 24 grades 21 were A's, with an A-plus in "interpretation."

Some of the judges' comments: on Borodin (Parker), "excellent changes of style throughout." On Holst, the string orchestra selection (Parker), "good tempo, spirit, style in the jig. I enjoyed your interpretation of the intermezzo." On Daniels (Reed), "good wind playing, good string fundamentals."

On the Chelsea school's music program (Bartlett): "There is some fine music being produced

by this orchestra. It's wonderful that you have this tradition of orchestra in your school. I had the privilege of hearing your band at the Midwestern Conference and was thrilled with what I heard there; and to put an orchestra tradition alongside of that in a

school system is indeed a good comment on what a balanced attitude in instrumental music education should be."

On Friday evening, March 9, the Beach Middle School Orchestra participated in their district festival in Saline and

received second division ratings from all four judges.

The next general membership meeting of the Chelsea Music Boosters is set for this Thursday at 7:30 p.m. in the high school band room. All parents and supporters are encouraged to attend.

Building of Addition To Methodist Home Will Begin in May

Construction is scheduled to start in May on the first phase of a \$7.6 million expansion and remodeling project at the Chelsea United Methodist Retirement Home.

A contract has been awarded to Granger Project Management and Development Corp. of Lansing to build a 110-bed nursing home addition on vacant land west of the present main building, according to David Leech, chief development officer for United Methodist Homes, Inc., which operates the Chelsea home.

Work on the new building is expected to continue into the spring of 1985, when the second phase of the program—remodeling of existing facilities—is slated to begin.

When all is done, the home will be able to house 48 more nursing-home patients than it presently can care for, and will slightly increase its capacity as a home for the "aged" (elderly persons who are in good health and able to care for themselves).

Two floors of the present main building will be converted from nursing care to retirement home use. Some existing retirement home spaces will be renovated, a new boiler and laundry building will be erected, and some other existing space will be updated.

The home provides facilities for two general categories of persons: retirees who are in good health and able to take care of most of their personal needs, and

nursing home patients who require hospital-type care.

The home seeks to offer a "continuum of care" so that residents who pass from one category to the other as they get older can be accommodated. A shortage of nursing-care beds has made that concept difficult to carry out. No new nursing-home patients have been admitted since 1976, and some have had to be discharged.

Most of the existing buildings date back to the early 1900's.

Funds to finance the new construction will come from two sources—a fund-raising drive, and bonds to be retired from operating revenues.

An anonymous donor has given \$1 million, and the Kresge Foundation has pledged an \$850,000 challenge grant which must be matched by other contributions.

The Rev. Dr. Kenneth R. Callis, chairman of the board of United Methodist Retirement Homes, said that a minimum total of \$5.5 million in donated funds will be sought, and added that "we anticipate having the first \$3 million in gifts and pledges when construction begins in May."

Dwight Havens and Dorothy Kresge, both members of the Detroit Metropolitan United Methodist Church, are leaders of the money-raising campaign.

The more than 500 churches affiliated with the Detroit United Methodist Conference have been asked by Bishop Edsel Ammons to conduct voluntary fund drives in support of the project.

"I am confident that, working together, we can meet the need and help this splendid United Methodist agency serve—and serve well—into the next century," Bishop Ammons said.

Judge Sets Aeillo Trial For June 11

Police chief Robert Aeillo stood mute at his March 13 circuit arraignment on embezzlement charges, and Judge William F. Ager, Jr. set a trial for June 11.

By standing mute, Aeillo neither admitted nor denied the charge that he embezzled more than \$50 from village traffic funds during calendar 1983. A special audit turned up an alleged discrepancy of \$464.

When a defendant in a criminal case stands mute—literally says nothing—the judge enters a not guilty plea in the defendant's behalf and orders a trial to be held. That is what happened in Aeillo's case.

Aeillo voluntarily submitted to arrest on Feb. 10 following an investigation which began Jan. 6. He has been on leave with pay since Jan. 6 and is free without bond on his personal recognizance. He was bound over to circuit court following a Feb. 23 preliminary examination in district court.

Aeillo Suspended Without Pay, Calls The Move Unfair

Chelsea police chief Robert Aeillo was suspended without further pay as of last Friday by order of village president Jack Merkel. Aeillo had been on paid leave since Jan. 6 when a probe was launched into his handling of traffic fine receipts.

The chief was charged on Feb. 10 with embezzlement of more than \$50 in public funds, following an investigation by state police detectives and a special audit conducted by Icerman, Johnson & Hoffman of Ann Arbor.

Washtenaw county prosecutor William F. Delhey authorized the warrant, and Aeillo surrendered voluntarily. He was bound over to circuit court following a preliminary examination in district court. (See related story on this page.)

Merkel said, he suspended Aeillo on the basis of a lengthy research letter prepared for him by the law firm of Keusch and Flintoft, village attorneys.

"Pursuant to my statutory authority as president of the village council, I have removed Robert Aeillo as chief of police and from any further duties as a member of the Chelsea police department because I deem it to be appropriate and in the public interest," Merkel said in a prepared statement.

Aeillo's reaction was to charge that Merkel's action in removing him was unfair.

"For the past 19 years as a police officer, I have worked under a judicial system based on the concept that you are innocent until proven guilty," Aeillo said. "Evidently if you are the mayor, you can make a judgment before a person has had his day in court."

Aeillo added that he has considerable vacation and sick leave time to his credit and will seek to use it. "Since this matter started, I have experienced a recurrence of stomach ulcers," he said. "I

believe that entitles me to claim sick leave."

In his first public statement since the investigation began, Aeillo said nothing about the details of the case other than to declare, "Eventually I will be found innocent."

He declined further comment on the advice of his attorney, so that his court case will not be prejudiced when it comes up for a scheduled June 11 trial before Circuit Judge William F. Ager, Jr.

"I do want to thank publicly all of those who have given me confidence and encouragement through letters, cards, phone calls and personal comments," Aeillo added. "Many of the people I don't even know, but I appreciate their expressions of sympathy and support."

Notified of Aeillo's statements, Merkel said, "During the course of being in business for many years, I have had to terminate many employees for one reason or another. None of them was happy about it, and I'm not surprised by his (Aeillo's) reaction. "This has been a very difficult matter, and I have agonized over it. However, I believe the proper course of action has been pursued. I felt it was my responsibility to follow through on a problem that arose during my term in office."

Suspending Aeillo was one of Merkel's last official acts as village president. His term ended last night when president-elect Jerry Satterthwaite was sworn in to take his place. Merkel did not seek re-election.

Defendant Acquitted On Slavery Charges

Michael J. Asam, 24, was acquitted last week by Ann Arbor federal district judge Charles W. Joiner on involuntary servitude (slavery) charges.

Asam was the fourth person to be tried in connection with the alleged holding of two farmhands as "slaves" on the Ike Kozminski farm in south Lima township. Previously, Ike Kozminski, his wife, Margaret, and their son, John, had been found guilty, but their attorneys have asked Judge Joiner to overturn the jury verdicts, arguing they were contrary to the evidence.

Judge Joiner is expected to rule before April 11, the date set for sentencing the Kozminskis. If he rejects their plea, it is expected the cases will be appealed to a higher federal court.

Unlike the earlier trials, Asam's case was heard without a

jury. Judge Joiner acquitted him after deliberating only 20 minutes following presentation of the evidence and lawyers' arguments.

Asam was employed for two years as a herdsman on the Kozminski's dairy farm and in that capacity had some supervisory responsibility over Robert Fulmer and Louis Molitoris, the two men allegedly held on the farm against their will.

Asam based his defense on the claim that he was only following orders in his treatment of the two.

In announcing and explaining his decision, Judge Joiner said he had heard no evidence to suggest that Asam "had any more knowledge than many other people" of the situation on the Kozminski farm, and that in any (Continued on page two)



AN "EATING OF THE GREENS": Third grade classes at North school celebrated St. Patrick's Day last Friday with an "Eating of the Greens" party. Every child was asked to bring something edible and green. They had celery,

green peppers, pears, apples, green Jell-O, broccoli, pickles, olives, green Kool-Aid and green dip. The children, taught by Mrs. Klink and Mrs. Stein, dressed for the occasion in Irish costumes.

Three Seek Re-election to School Board

Three members of the Chelsea Board of Education, whose terms expire in June, have indicated they will seek re-election.

Ann Feeney, presently completing eight years on the board, will seek re-election to a two-year term that was vacated when Dr. Daniel Snyder moved from the district.

Lloyd Grau, completing his first four-year term, will be seeking re-election to a four-year term.

Joseph Redding, who served one year by appointment to Dr. Snyder's vacated position, will seek a four-year term.

The balloting for the three school board positions will be conducted at the annual school (Continued on page two)

Established 1871 Telephone (313) 475-1371

The Chelsea StandardWalter P. and Helen May Leonard, Publishers
USPS No. 101-720

Published every Wednesday at 300 N. Main Street, Chelsea, Mich. 48118, and second class postage paid at Chelsea, Mich. under the Act of March 3, 1879. Postmaster: Send address changes to The Chelsea Standard, 300 N. Main St., Chelsea, Mich. 48118.

Subscription Rates (Payable in Advance)

In Michigan:	Outside Michigan:
One year in advance \$8.00	One year in advance \$10.50
Six months \$4.50	Six months \$6.00
Single copies mailed \$.50	Single copies mailed \$.75

MEMBER
NATIONAL NEWSPAPER
Association - Founded 1865National Advertising Representative:
MICHIGAN NEWSPAPERS, INC.
827 N. Washington Ave.
Lansing, Mich. 48906**JUST REMINISCING**

Items taken from the files of The Chelsea Standard

4 Years Ago . . .

Thursday, March 27, 1980—

Washtenaw Sheriff Tom Minick is talking with Chelsea school officials about establishing a sheriff's department substation in a corner of the school district's bus garage on Old US-12. School superintendent Ray Van Meer said he could see advantages of better police protection in western Washtenaw county including the Chelsea schools. Sheriff Minick would like to expand his department's coverage farther west. Dexter is presently the western-most substation. If all goes well and the garage site proves acceptable, the substation could be established next month.

The Chelsea-based SEVA Foundation announced that it is starting a program to eliminate disease-caused blindness.

Two escapees from the Cassidy Lake Technical School were arrested in the village, according to police chief Robert Aeillo.

Nominating petitions are being sought for Chelsea Board of Education candidates. Deadline is April 7.

14 Years Ago . . .

Thursday, March 26, 1970—

Township residents will not be allowed to use the Chelsea sanitary landfill after April 1 unless the township boards agree to pay a minimum fee of \$2,000 per year. Sylvan township has signed an agreement, and Dexter and Lyndon have indicated that they will. Lima township is holding out, village administrator Frederick Weber said.

Lyndon township has approved a model zoning ordinance by a vote of 93-49. A total of 142 of the township's 280 registered tax-paying voters turned out.

More than 200 parents and

athletes attended the annual Chelsea High school winter sports banquet. Jim Wojcicki was named most valuable basketball player. Karsten Kargel and Dennis Brown were jointly chosen most valuable wrestlers.

The Chelsea Kiwanis Club honored its only living charter member, M. W. (Mac) McClure, at last week's meeting. McClure helped to found the club in 1924. John Kuesch received an award for 30 years of membership.

The Chelsea High school auditorium was packed for a talk on drug abuse by Dr. Richard Yarvis of Ypsilanti State Hospital. Dr. Yarvis said that drug use is widespread among high school students.

24 Years Ago . . .

Thursday, March 20, 1960—

Diane Gary, Jane McLaughlin and Sharon Smyser were named as Chelsea High school's honor students by principal Charles Lane. Gary and McLaughlin tied for grade-point honors with an average of 3.88 each out of a possible 4.0. Smyser was next at 3.64. Crocuses burst into bloom this week following a spell of warm weather.

Fifty-five high school seniors will leave this week for the annual spring trip. They will visit New York City and Washington, D. C.

The national leaders of the Democratic party will meet in Detroit this weekend. Among them are Sen. John F. Kennedy of Massachusetts, who is rising in popularity, and Michigan Gov. G. Mennen Williams.

34 Years Ago . . .

Thursday, March 23, 1950—

Chelsea Kiwanis Club observed its 26th anniversary, with 107 members and guests present.

Chelsea residents contributed a total of \$1,215 to the March of Dimes drive against polio, chairman Mrs. Walter Mohrlock said.

Snow fell on March 20, the first official day of spring, and local streets and roads were icy. March so far has been wintry, following unusually warm weather during January and February.

★ MICHIGAN MIRROR ★

By Warren M. Hoyt, Secretary, Michigan Press Association

State Given Poor Marks In Affirmative Action

State departments have done poorly on affirmative action programs during the most recent review period, according to a recent report by the Michigan Equal Employment and Business Opportunity Council (MEEBOC). Lieutenant Governor Martha Griffiths, chair of the council, said only four of the 24 departments or state agencies monitored received "good" or "satisfactory" and seven were rated "unsatisfactory."

Two groups—the Michigan Employment Security Board of Review and the department of State Police—were not rated as they had no opportunity to hire or promote during the period. However, their past practices were also listed as unsatisfactory, according to the MEEBOC report.

No state department or agency received an outstanding mark in its affirmative action performance rating during the May 1, 1983 through Jan. 15, 1984 period.

Receiving a good rating were the Office of Service to the Aging within the Department of Management and Budget and the Department of Social Services.

Satisfactory ratings went to the Department of Civil Rights and the Michigan State Housing Development Authority.

The 11 entities which showed improvement but were still not satisfactory in the rating were the Departments of Agriculture, Civil Service, Commerce, Corrections, Education, Labor, Mental Health, Public Health, Transportation and Treasury and the Michigan Employment Security Commission within the Department of Labor.

Unsatisfactory ratings went to the attorney general, auditor general, the lottery bureau, and Departments of Licensing and Regulation, Management and Budget, Natural Resources and State.

Uncle Lew from Lima Says:**DEAR MISTER EDITOR:**

After the session at the country store Saturday night, the fellers was full convinced that making a living in this country is limited only by ways folks can think of to make it. Zeke Grubb opened with a clipping where John Dwork recent got a degree in Frisbee throwing from Hampshire College in Massachusetts, and the bidding took off from there.

It ain't so much knowing that Dwork now is in whatever job market there is for sailing little plastic pot lids, Zeke allowed, as it is knowing that somebody at Hampshire College is making good money teaching him, as his diploma reads, "flying disk entertainment and education." Natural, young people rather study what they enjoy, Zeke went on, and if Dwork could of found a school that offered credit for sleeping he might of turned out to be a specialist in "horizontal positions of body rejuvenation" or some such.

Actual, Zeke said, he noted in the piece that Hampshire is an experimental college where 1,100 students do what they want and then try to convince the school that what they're doing is worth something. But it still holds that when full grown people call this education and convince the parents paying the bills that it is, you know they have come up with a lot of new ways of making a living.

Practical speaking, Bug Hookum said, he liked Estle Sanders' idea better. Sanders is 50 year old and he has reinvented the hoop in his machine shop in Chattanooga, Tenn. Not the plastic Hula Hoop, but the metal hoop him and his daddy rolled with a stick when they were boys. He calls his toy Click 'n Wheel, and he admits the design has been around for a while. But Sanders figgers kids that git tired of jiggling handles and watching blinking lights on video games will enjoy gitting out in the sun and fresh air and rolling his hoop. Bug said he is probable right, and if he and his folks can make a living turning out new old hoops, more power to em, and maybe the Yo-Yo will be reinvented next.

Clem Webster raised Bug's bid with word on Tei Gordon of Corvallis, Ore., a 13-year-old com-

puter expert that gathers daily temperatures from more than 200 cities and sells reports to companies that use them to study energy conservation in their buildings. His information goes to big outfits like J. C. Penny and General Mills that do business all over the country. One customer said the reports that cost \$47 a year had saved the company \$13 million, so it looks like everybody comes out ahead, Bug declared.

General speaking, the fellers would a heap rather talk about work than work, but it was Clem Webster that said he was as much concerned about some of our hobbies as he was our work. He had saw where this feller in North Carolina says his hobby is nuclear weapons, and that he has come up with a better bomb. And, Clem went on, we got kids playing with home computers to break into Pentagon files and ICBM silos. What we got to worry about, Clem declared, is when these hobbies git to be work that goes to the highest bidder.

Yours truly,
Uncle Lew.**Defendant Acquitted**

(Continued from page one) event he had no authority to release the pair from employment.

Fulmer and Molitoris are presently living in a foster home near Manchester.

School Election . . .

(Continued from page one) election to be held Monday, June 11. Other candidates seeking consideration must file petitions by 4 p.m., April 9.

MARGIE'S UPHOLSTERY

FREE ESTIMATES

- Large Selection of Materials
- Upholstery Supplies
- Repair Service

Pick-Up and Delivery Available
MARJORIE SMITH

Ph. 1 (517) 536-4230

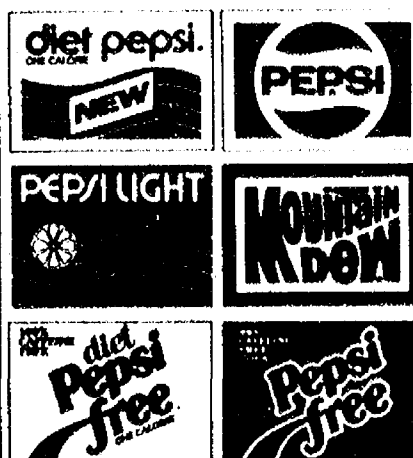
Call Collect between 8 a.m. 5 p.m. Monday thru Saturday
6245 Brooklyn Rd., Napoleon**TOWER MART PARTY STORE**528 N. Main Ph. 475-9270
Order Your Easter Baskets Now!**PEPSI-COLA SPECIAL**

8-PACK OF 1/2-LITER RETURNABLE BOTTLES

\$1.99**ECKRICH SLENDER SLICES****59¢****LARGE EGGS \$1.29****LARGE MOVING SALE**

Thurs., Fri., Sat.

March 22 - 23 - 24 - 9:30 to 5:30

135 N. W. Summit St., Chelsea

Furniture, lamps, linen, curtains
Duncan Phyfe Dining Table, Matching velvet chairs, loveseat, many antiques.

MUCH MORE!!

Standard Want Ads Get Quick Results!

DRAINS and SEWERS CLEANED ELECTRICALLYSINKS
SUMPS
TOILETSFLOOR
DRAINSMAIN
LINES**PROMPT SERVICE**STORM
SEWERS**SEPTIC TANKS-Cleaned, Installed, Repaired
DRAINFIELD & OTHER EXCAVATING**

• RESIDENTIAL • COMMERCIAL • INDUSTRIAL

BOLLINGER SANITATION SERVICE

PHONE (313) 475-2097

Accent on TRAVELYour Travel Consultants
Dexter-Chelsea Area**BUSINESS & VACATION TRAVEL ARRANGEMENTS**Domestic & International
Air Line Tickets - Cruises
Tour Packages - Hotels
Car Rentals - Amtrack
Group ToursSpecial Services available for corporate accounts.
There is no charge for our services.**Chelsea Ruth Leach 475-7329****Dexter Carol Buffon 426-4830**

Affiliation with Lovejoy-Tiffany and Assoc. of Ann Arbor

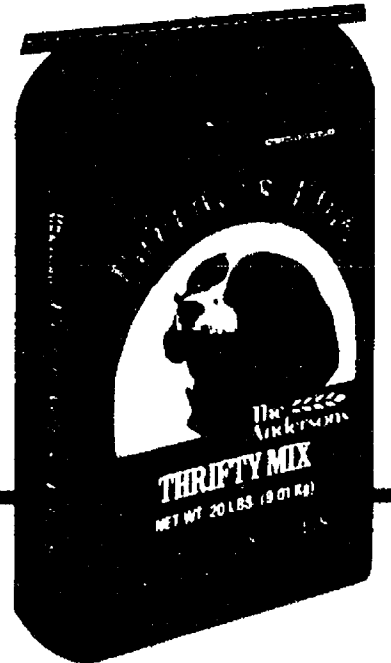
SPECIAL INTRODUCTORY OFFER**The Andersons Partners Plus****DOG FOODS****GUARANTEED ANALYSIS**

Crude protein, min.	25.00%
Crude fat, min.	11.00%
Crude fiber, max.	5.00%
Moisture, max.	12.00%

Designed for puppies of all breeds through one year of age. Also, an excellent diet for lactating bitches, heavily worked dogs, and dogs given large amounts of exercise, particularly in winter conditions. High Protein Mix meets or exceeds the requirements established by the National Research Council.

GUARANTEED ANALYSIS

Crude protein, min.	21.00%
Crude fat, min.	10.00%
Crude fiber, max.	5.00%
Moisture, max.	12.00%

Designed for adult dogs of all stages of the life cycle, however Partners Plus High Protein Mix is recommended for puppies, lactating bitches and heavily worked dogs. Professional Mix offers complete and balanced nutrition so it's the professional's choice for adult dogs, hunting dogs, working farm dogs, kennel dogs, show dogs and household pets. The nutrition content of Professional Mix meets or exceeds the requirements established by the National Research Council.

GUARANTEED ANALYSIS

Crude protein, min.	20.50%
Crude fat, min.	5.00%
Crude fiber, max.	5.00%
Moisture, max.	12.00%

Designed for adult dogs of all breeds, especially dogs living in conditions where a full level of work and exercise is not practiced. Thrifty Mix is ideally suited to mature dogs as an economical diet that meets or exceeds the requirements established by the National Research Council.

COUPON

	Reg. Price	SALE PRICE WITH COUPON
HIGH PROTEIN, 50-lb. bag	\$13.75	\$10.54
HIGH PROTEIN, 25-lb. bag	\$7.43	6.08
PROFESSIONAL, 50-lb. bag	12.98	9.87
PROFESSIONAL, 25-lb. bag	6.65	5.75
THRIFTY, 50-lb. bag	11.28	8.33
THRIFTY, 25-lb. bag	5.77	4.87

1 Bag Per Coupon - Coupon Good March 22-29, 1984

SILNERT LUMBER

3515 BROAD ST. DEXTER

PH. 426-8119

Talking it OutWith
JOHN W. MITCHELL
Owner-Director**Staffan-Mitchell**
FUNERAL HOME**What Is The "Sudden-Infant-Death" Syndrome?**

This is the occasion when a child, well cared for and robust, usually between the ages of three weeks and twelve months, is put to bed; a short time later the mother returns to the bedroom to find the child dead. There is no sign of struggle although the child may have changed position.

This type of death is often called "crib death." It is a particularly devastating experience for parents of the child. They suffer feelings of guilt which they shouldn't. If they have used normal care and precaution, there's absolutely no reason for them to blame themselves. In situations such as this, it is recommended that the parents consult their minister, doctor or psychiatrist.

Ongoing medical research has not yet been able to find any reason for this type of death; nor can they predict or prevent it. "Old wives tales" and much misinformation surrounds the sudden death of an infant under these otherwise normal circumstances.

Should this happen to someone you know, try to understand their own helplessness and the lack of knowledge now available.

Staffan-Mitchell
FUNERAL HOME
"Since 1862"

124 PARK ST. PH. 475-1444

John W. Mitchell, Owner-Director

MEMBER BY INVITATION



NATIONAL SELECTED MORTICIANS

Child Study Club Meets

Chelsea Child Study Club met March 13 at the home of Gari Feldman. Guests were Bonnie Elanbelsler and Judy Smith.

During the short business meeting changes in the upcoming programs were announced by program chairman Bert Cobb. A future project investigation was reported on by Ruth Dills.

Karen Ziegler then discussed her three-year stay in Saudi Arabia. She stressed the cultural and religious differences, with particular emphasis on how they affected her.

Co-hostesses for the evening were Kay Redding and Shirley Chapman.

The next meeting will be held on Tuesday, March 27, at the home of Wyn Schuman. Fred Mills will present a program on stained glass. Guests are welcome.



WARNER-ROBBINS: Mr. and Mrs. Robert Robbins of 1225 Gene Dr., have announced the engagement of Christina Sue Warner, daughter of Jerry Warner and Mrs. Robert Warren of Waynesville, Mo., to their son, Spec. 4 Duane B. Robbins, of Ft. Leonard Wood, Mo., where he is stationed with the U. S. Army. Christina is attending Waynesville High school and Duane is a 1982 graduate of Chelsea High school. Their wedding date is set for April 5. They will be stationed in Germany for three years beginning in June.

Stress Management Classes Offered By Chelsea Hospital

Everyone is under stress all the time. The stress may be relatively minor or the stress may be very serious. Whether minor or serious, stress has an effect on your body. According to the American Hospital Association, as many as 60% to 80% of the people who go to doctors may do so because of stress-related complaints. Some doctors believe that every illness is caused, at least in part, by stress.

As evidence grows that stress causes disease, ways to control stress are also being discovered. It is possible to reduce stress in your life and to learn to live a healthier, longer and happier life. Various health care professionals from Chelsea Community Hospital have teamed up and developed a series of classes to teach community members about stress and to suggest ways to prevent stress from overwhelming you.

A series of stress management classes will be held at Chelsea Community Hospital on five consecutive Tuesday evenings from 7 to 8 p.m., beginning April 3. There is a \$25 fee for the five-week series. To register or for more information call 475-1311, ext. 282.

Mrs. William Sanderson Celebrating 92nd Birthday

Mrs. William (Anna) Sanderson, who is now residing at the Saline Evangelical Home, will celebrate her 92nd birthday Thursday, March 22. Her children, Carl and Leon and their families and the grandchildren will be there for the occasion.

Anna Brenner Sanderson grew up in Freedom township, the daughter of the George Brenners. Her brother, Carl Brenner, lives in Jackson.



SMITH-KOCESKI: Mr. and Mrs. William D. Smith of Chelsea have announced the engagement of their daughter, Wendy Kathleen, to Timothy Chester Koceski, son of Mr. and Mrs. Timothy Koceski of Manchester. The bride-elect is a graduate of Chelsea High school and is pursuing a degree in social work at Eastern Michigan University. She is employed in material control at ITT automotive electrical division. Her fiancé was graduated from Manchester High school and Grand Valley State college. He is a sales representative for Tru-Green Lawn Care Corp. A June 23 wedding is planned.

Reception Set Tomorrow For Senior Walking Group

The Chelsea senior citizens walking group will celebrate the rites of spring at their weekly walk. A reception in their honor will be held at the University of Michigan Family Practice Center tomorrow.

The walking group, which was formed last fall, has been meeting faithfully each week to share walking time. The seniors originally set a goal of walking 100 miles. A large wall graph was created, and each week about two miles are added behind each walker's name at the completion of the walk.

"When we talked about forming a walking group last fall," says Eunice White, one of the weekly walkers, "I worried that the cold weather would curtail our activities."

However, she added, "That has not been the case at all because we have been walking through the hallways of North school. It has been a wonderful way to exercise and socialize during the cold months."

As soon as the weather permits, the walkers hope to be able to take advantage of some of the trails in the area and schedule their walks outdoors.

All Chelsea seniors are invited and encouraged to attend tomorrow's special walk and party. The group will meet in the front lobby of Chelsea Community Hospital at 2 p.m. The next 45 minutes will be spent walking the basement hallways of the hospital. The walk will terminate at the Family Practice Center with relaxation and refreshments.

VFW Auxiliary Selects Delegates to Sixth District

The regular monthly meeting of the Ladies Auxiliary to VFW Post 4076 was held March 12 with 10 members attending.

Sixth district delegates selected were Eulahlee Packard, Lucy Platt, Joan Platt, Gertrude O'Dell and E. Bernice Schneider. Alternate delegates are Virginia Boyer, Norma Seyfried, Eleanor Farley, Dorene Cozzens and Marlen Johnson.

Lucy Platt attended a workshop at Ypsilanti State Hospital on March 10. She was informed that one of the auxiliary's adoptive patients had died. Another will be adopted soon. A party will be held at the hospital on March 31.

Lucy Platt was named chairman of a bake sale to be held April 21. She will be assisted by Eleanor Farley and Nina Matthews.

Bertha White is to chair a rummage sale at the VFW hall April

27-28. Donations are to be brought to the hall late Thursday evening, April 26, or Friday morning.

The next meeting is set for April 9 at 7:30 p.m. with election of officers.

Please Notify Us of Any Change in Address

CAROL'S CUTS
40 CHESTNUT

Monday, Wednesday and Friday
475-7094

Apprs. Only
9:00 a.m. - 3:00 p.m.

Spring Cleaning SALE

JEWELRY

BABY GIFT ITEMS

FRAMES

PHOTO ALBUMS

Up to

50% Off

dayspring gifts

116 s. main st.

ph. 475-7501

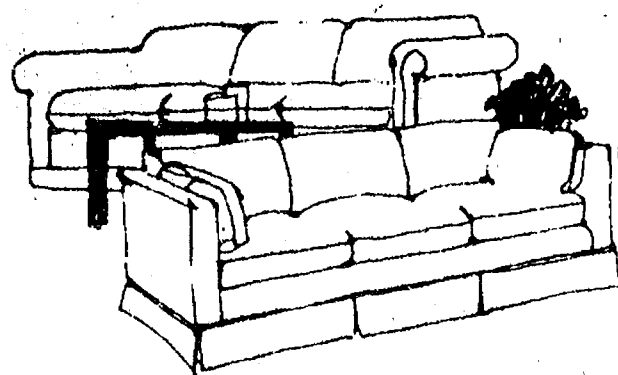
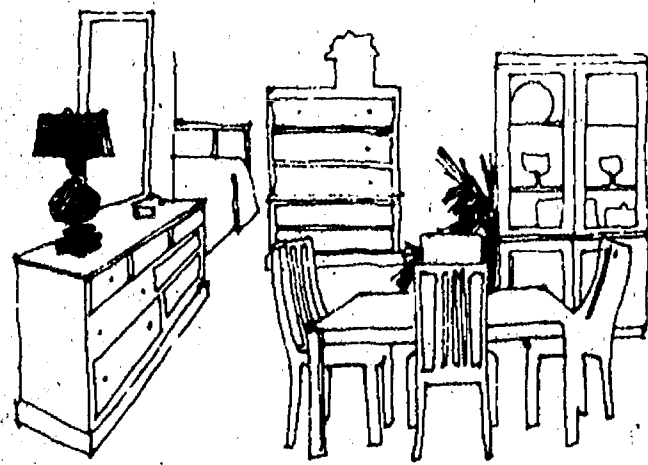
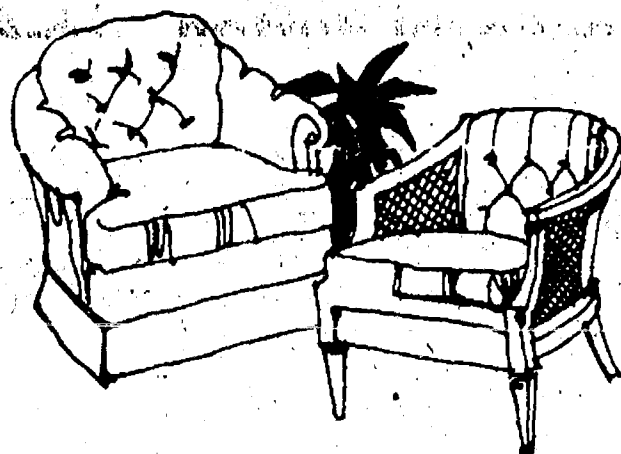
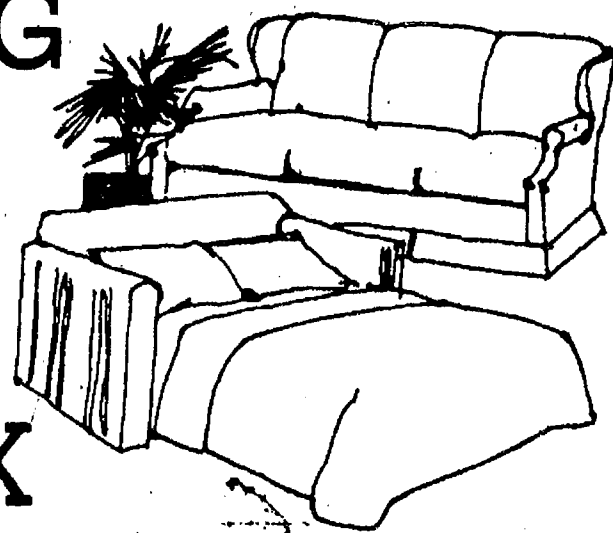
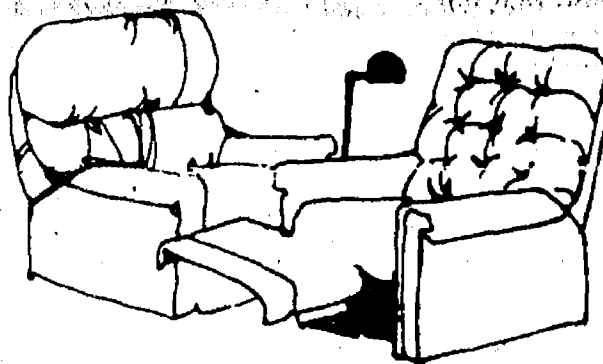
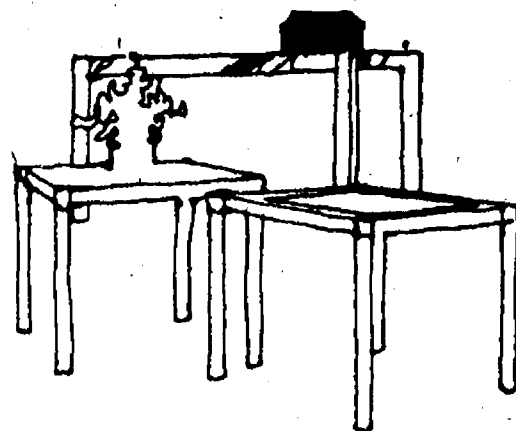

EVERYTHING,
YES, EVERYTHING
ON OUR FLOORS WILL BE
REDUCED ONE-THIRD
FOR ONE WEEK

Our accountant looked at the inventory and said too much. Some of that stock must be turned into cash . . . and quickly. So for one week only, we are slashing prices on every item in the store a full one third off manufacturer's suggested retail. You can cash in on some tremendous savings for your living, dining, bedroom or family room. It's all famous name furnishings and accessories you've wanted to own. All prices will return to normal next week. For this event, we will accept cash, check, Visa or Mastercard only. Come in as soon as possible. Most values are one-of-a-kind. Special order items like carpeting are excluded. Even at these deep discounts, you'll receive Merkel's courteous careful free delivery and set up in your home.

**HURRY, SALE
ENDS SATURDAY**

ALL MILLIKEN CARPETING

Through special arrangements with the factory, we are able to offer all carpeting from Milliken Place at 1/3. Nylons, antrons, textures, plushes, twists, sculptures, prints . . . colors in a unlimited range so you're sure to find one right for your room. Prices from \$8.44 sq. yd.

1/3 off
Mfg. Suggested Retail

Merkel





VANDEGRIFT-THAMS: Lorrie Vandegrift and Craig Thams are engaged and planning a June 2 wedding, as announced by the bride-elect's parents, Tom and Joan Vandegrift of Chelsea. The future bridegroom's parents are Jack and Nancy Thams of Gregory. Miss Vandegrift and Mr. Thams are 1981 graduates of Chelsea High school. Miss Vandegrift is a junior at Hope College in Holland. She will be attending the University of Michigan in the fall. Mr. Thams, a graduate of I.T.T. Technical Institute in Ft. Wayne, Ind., is presently employed by the mechanical engineering department of the University of Michigan in Ann Arbor as an engineering technician. A luncheon honoring the happy couple was held Sunday, March 4 at the home of Tom and Joan Vandegrift.

Lioness Club Observes Its 4th Anniversary

Chelsea Lioness Club met at Chelsea Community Hospital on March 12 for a dinner in celebration of its four-year anniversary. Awards were presented by president, Louise Likavec. Patsy Cabaniss received the Chelsea Lioness of the Year award. Carol Dmoch and Judy Radant received Key Awards for bringing in two members each. Barb Selwa and Barb Vosters received "Caterers of the year" buttons. Dorothy Fouty received a one-year perfect attendance award. After a brief business meeting, Margaret Murphy served as auctioneer for a blind auction. Guests in attendance were Gerry Wilkerson, Della Holley, Marnie Rush and Kathryn Hermon. The next meeting will be held on April 10 in the Great Lakes Federal Savings meeting room at 8 p.m. A representative of Wicker Plus will bring a variety of wicker items for sale and give tips on decorating and usage. Guests are welcome.

Kinder Klub Studies Seasonal Decorating Plans

The regular monthly meeting of Kinder Klub was held Tuesday, March 13 at the home of Clara Ewald. Two members were absent. The program, taken from the MCSA syllabus was entitled "Decorating Throughout the Year." Each member was assigned a month and told how she would decorate her home for that month. The club's spring dinner will be next month on the regular meeting date of April 10. Mary Messner is in charge of this and will notify members upon completion of plans. A nominating committee was named by the president. Installation of new officers will take place at the May 8 meeting.

Woman's Club Hears Program On Holy Land

The Woman's Club of Chelsea met at McKune Memorial Library March 13. Fourteen members and guest Marie Kettinger, enjoyed the evening's program provided by Katie Chapman who shared travel highlights and slides of her recent trip to the Holy Land and Rome. A welcoming yellow rose was presented to new member Carol DeFant. Membership chairman Lila Pawlowski detailed plans for a special visitation night to be held March 27 at the library. Serving during the social hour were hostesses Carol Van Reesema and Glenna Biddle.

Standard Classified ads get quick results!



NEFF-BAREIS: Mr. and Mrs. Richard Neff of 13424 North Lake Rd., have announced the engagement of their daughter, Teri Lynn to Tom Bareis, son of Oscar and Mary Bareis of 306 Grant St. The bride-elect is a 1980 graduate of Chelsea High school and is employed by the University of Michigan. Her fiancé is a 1979 graduate of Chelsea High school and is employed by Bollinger's Sanitation. An April wedding is planned.

C. Kvarnberg in Organ Recital

A student organ recital will be presented by the School of Music at Western Michigan University on Saturday, March 24. Christine Kvarnberg, a junior from Chelsea, will be featured in this free public program. The recital will begin at 2 p.m. on the Schlicker organ in the Dalton Center Recital Hall. For her recital Kvarnberg will play Buxtehude's "Prelude and Fugue in D Major," Honnegger's "Choral" (1917), Vaughan Williams' "Rhosymedre," Tachezi's "Ludus organii contemporari," Pepping's "Wie soll ich dich empfangen," Vierne's "Impromptu," and Bach's Fugue in F Major" (BWV 540). A 1981 graduate of Chelsea High school, Kvarnberg is the daughter of Donald and Carol Kvarnberg of 5470 Conway Rd. A member of the prestigious WMU Honors College, she has been awarded scholarships for musical and academic excellence. Kvarnberg is working toward a bachelor of arts degree with a major in music and a minor in English, and studies organ with Kathryn Loew. Formerly she studied with Dr.

Francine Mate in Ann Arbor. A member of the American Guild of Organists, she is currently organist at the University Lutheran church, Kanley Chapel, on the WMU campus.

March of Dimes Luncheon, Fashion Show Slated March 31

Ann Arbor's own Judith Dow will be the commentator for the annual March of Dimes Luncheon and Fashion Show on Saturday, March 31, to be held at Weber's Inn. There will be a cash bar beginning at 11:30 a.m. with the luncheon served at 12:30 p.m. Fashions are being furnished by Jacobson's and models' makeup and coiffure will be courtesy of Jacobson's Beauty Salon. Harpist Rochelle Martinez-Mouilleseaux will provide musical entertainment during the cocktail hour and the Harmonettes from the University of Michigan Womens Glee Club will sing before the fashions are presented. Among the notables who will model are Susan Brandt, Barbara Cooper, Nan Cunningham, Karen Lavan, Judy Goodman, Millie Schenbeckler, Sarah Goddard Power, Peg Watson, Kristina Schreck, Peter Sutfin, Thomas K. Pope, Jr., Charles Recker, Thomas H. Green, Pat Suggitt, Latonya Holman and Richard Adams Russell. Very special door prizes are being donated by area merchants for this year's event. Wilkinson's Luggage is giving two pieces of luggage; Dale Fisher Gallery will donate five framed photographs; Ann Arbor's Holiday night's stay with dinner for two; Palette Impressions offers a free color consultation and John Leidy is donating a piece of crystal. In addition, a new feature, Matthew C. Hoffman will offer a piece of jewelry from his collection to be sold at the luncheon. Claire Harding, of Chelsea Flowers, will provide the hot pink azaleas for the tables, the focal point of decorations designed by Karl Friewald Interiors. Proceeds from the show will be used for research and education in the fight against birth defects with special emphasis toward programs to improve the outcome of pregnancy. Reservations for the luncheon and show may be made by calling the March of Dimes office at 761-6331. There is a donation of \$15. Patron Tickets may be purchased at \$100, which includes complimentary cocktails and luncheon for two. Sponsor tickets are \$50 and sponsors will receive complimentary cocktail and luncheon for one. Reservations should be made by March 20.

Lima Center Extension Group Meets

Lima Center Extension group met Wednesday, March 14 at the home of Donna Bradbury. A Latin-American Food and People lesson was enjoyed by 15 members and one guest. An Artistry Cosmetic display was also given by Alice Goll.

Please Notify Us In Advance of Any Change in Address

Maple Sugar Festival Set

The Waterloo Nature Center will hold its annual Maple Sugar Festival this week-end, March 24-25, from 11 to 5 both Saturday and Sunday.

New this year will be a horse-drawn wagon to ride up to the Center on, thanks to the services

of Don Beerman. Pioneers used this method to gather their sap. Maple syrup and candy will be on sale. The Nature Center is located at 17030 Bush Rd. For more information call 475-8069.

THE LOFT FRAME AND ART GALLERY
Chelsea, Michigan

Presents the
3rd Annual MICHIGAN WILDLIFE ART EXHIBITION

- 25 of Michigan's finest Wildlife Artists & Carvers.
- Several decoys and other art forms.
- Largest wildlife exhibit in Michigan.
- Over 200 originals and prints on display and for sale.
- New print releases by several of the artists.

Free Admission

Briarwood-Sheraton University Inn
Ann Arbor (I-94 at State Rd., exit 177)
Saturday, March 31st 11 AM to 6 PM
Sunday, April 1st 11 AM to 4 PM

Clip and take to class

Be who you want to be!

It's Fun!
Classes begin
March 26
and
April 2
CALL: 1-800-422-3867
See Coupon below

Jacki Sorensen's Aerobic Dancing
SAVE \$20.00

This offer is good only when 2 new students sign up together. Both students receive \$20 off full session fee. One per student. Expires: April 16, 1984.

Clip and take to class

The Magic Wagon

1984 PLYMOUTH VOYAGER



You've got to drive it to believe it!

Plymouth Voyager works like magic for you and your family. Carry two and a big load. Or five with room to spare. Or choose optional seating for seven. Front-wheel-drive Voyager is easy to drive... easy to park. And surprisingly fuel efficient.

Plymouth Voyager. America's most versatile wagon. 5 year/50,000 mile Protection Plan. Voyager's quality is backed by limited warranties on the power train and outer body rust-through for five years or 50,000 miles, whichever comes first. Deductible applies. Excludes leases. Ask for details. Plymouth. Best built! Best backed.

VILLAGE MOTOR SALES, INC.

1185 MANCHESTER RD. CHELSEA, MICH.
*Sticker price excludes title, taxes, destination charges and optional 7-passenger seating. **Use EPA estimates for comparison. Your mileage may vary depending on speed, weather and trip length. Actual highway mileage probably less. †Lowest percentage of recalls for '82 and '83 models designed and built in North America. Source: National Highway Traffic Safety Administration.



A VIEW from the CLOCK TOWER

Bill Mullendore

If I were one of the winners in last Monday's village election, I would have to be wondering what kind of a mandate I had, or if indeed I had any mandate at all.

When fewer than 20 percent of the eligibles turn out to vote, and your share of the ballots amounts to about 10 percent of the electorate, it's not easy to figure out exactly whom you represent and what course of action you are expected to pursue in carrying out your responsibilities as an elected government official.

It would be easy to conclude that most people don't care and, therefore, you can do as you please without concern for criticism. That is a deceptively simple suggestion and is, I think, wrong as well. People do care, but for some reason they don't express their caring by going to the polls.

That is true not only in Chelsea but also in communities of all sizes the country over. For some reason which I don't begin to understand, few people bother to vote in separately conducted municipal elections. When a local election is piggy-backed onto a federal or state poll, it's a different story. The broader-scale contests bring people out, and most of them mark the local ballots while they are in the booth. Thus, for example, you get respectable totals of voters in county government elections.

Part of the reason, undoubtedly, is the appeal to partisanship. Most of us identify at least to some extent with one or the other of the major parties. We may call ourselves independents, but over time we tend to vote for more Republicans than Democrats, or vice versa, depending on our personal philosophy ("conservative" or "liberal").

Whether or not partisan labels are appropriate in local government, especially in small towns, is a question that has been argued for a long time, and as far as I'm concerned the jury is still out. In most cities—Ann Arbor and Ypsilanti are examples—candidates run as Republicans or Democrats (or something else). Appeals to party loyalty unquestionably get more people out to vote. The other side of the coin is that partisanship tends to polarize the electees once they are in office.

A system of purely local "parties" has been tested here in Chelsea and in many other places. In most instances it has been abandoned, as it was several years ago in Chelsea after one party dropped out of the picture and the other fractured itself with internal disagreements.

Although I wasn't around at the time, I suspect the problem was that the two parties never clearly defined any differences except for personalities, and then the personalities clashed.

Adherence to a "party line" is not easy. It invariably requires that you accept some party positions that you disagree with personally. That is why the percentage of people who declare that they are "independent" has increased over the years. As individuals with our own ideas and assumed ability to think for ourselves, we don't like to swallow "official" positions on specific issues that affect us personally.

Should Chelsea go back to a partisan system of politics? My tentative answer is yes, because I believe it might generate some interest among the 80-some percent of the voters who weren't attracted to get involved in the present local political process.

I suggest it should be Republicans and Democrats, recognizing as I write those words that a Democrat right now doesn't have a ghost of a chance to win a local election contest.

Returning to the old pattern of artificial local parties would be an exercise in futility. It didn't work before, so why go through it again?

The other suggestion I have, for what it's worth, is that campaigning for local office should cease to be a no-no. Every candidate I talked to before last week's election insisted that he wasn't conducting any kind of a campaign. That was helpful in a way because it made my job of covering the pre-election story easy.

Looking back, I have decided that it was too easy. All I had to do was call every contested candidate on the telephone, ask a few questions, write down the answers, and turn them in to be printed.

I'm not in favor of plastering yard signs and billboards and posters all over town, but do think there is value in having candidates solicit speaking appearances before local service clubs and organizations to make their views known and, more important, to answer questions that a news reporter might not think to ask.

I have an uncomfortable feeling that, as the only source of information on the candidates, I had more to do with the outcome of the election than I should have. People who run for office should get out front and speak for themselves.

Regardless of how they happened to be elected, village government officials face a bunch of problems and challenges over the next two years. That will be the subject of next week's View from the Clock Tower.



CHAIR CANCER CRUSADE: Shari Roberts American Cancer Society's annual crusade in and Dewey Ketner are co-chairpersons of the Chelsea, which will begin April 1.

Cancer Crusade Will Begin on April 1

The American Cancer Society will begin its annual door-to-door crusade on April 1, Chelsea co-chairpersons Dewey Ketner and Shari Roberts announce.

A daffodil sale at the Chelsea branch of Great Lakes Federal Savings on S. Main St. March 29-31 will kick off the campaign.

Goals of the drive are to reach every home in the village with cancer awareness literature; and to solicit funds. A training session for neighborhood captains will be held next week. They in turn will ask others to do the door-to-door canvassing.

"The door-knockers are the

real backbone of the drive," Ketner and Roberts said. "The success we have will be the result of their time, effort and concern."

Included in the Cancer Awareness Kit to be distributed during the crusade will be a coupon redeemable at co-operating Radio Shack stores for a free computerized quiz test designed to help assess personal risks of getting cancer.

Persons who take the test will receive a confidential print-out

which will suggest their potential for cancer and ways to lower their risk.

More than three million Americans with a history of cancer are alive today because of early detection and modern medical methods of treatment.

Funds collected during the crusade will be used to support and expand programs in education, service and rehabilitation sponsored by the American Cancer Society.

Farm Fair Scheduled By Women

Washtenaw county Farm Bureau Women are sponsoring a Farm Fair with general farm information and displays to interest the entire family.

The event is to take place Friday and Saturday, March 23-24 from 10 a.m. to 9 p.m.; and Sunday, March 25 from noon to 5 p.m., at Arborland Mall on Washtenaw Ave., between Ann Arbor and Ypsilanti.

Persons attending will be able to see sheep shearing, feed baby goats, watch chicks hatch, and talk to master gardeners.

There will be informative displays set up and staffed by representatives from the beef, pork and dairy industries.

Many door prizes and free items will be available for the entire family... and best of all it's all free.

Catholic Women's Convention Slated April 10-11 in Flint

"Women of the 80's—Vision of Hope" will be the theme of the 24th biennial convention of the Lansing Diocesan Council of Catholic Women to be held April 10-11 in the Sheraton Motor Inn at Flint.

Among the topics to be addressed by the speakers will be the divorced Catholic in the community, women as peacemakers, the perils of surrogate parenting, parliamentary procedure, Parents Anonymous and church communities.

Cost for the two days, including registration and meals is \$36 with rates available for partial attendance. Checks should be made out to L.D.C.C.W. Registration and payment is due by March 23, and is to be sent to Jan Goetz, 202 E. Henry St., Charlotte.

Hotel registration may be sent directly to the Sheraton Inn. Room sharing information available from the five region presidents. Hotel deadline registration is March 26.

During convention, coffee hour begins at 8:30 a.m. Tuesday, April 10, with various speakers scheduled during the day.

Bishop Kenneth Povich will officiate at a 5 p.m. Mass. The banquet will follow.

BARBARA M. WEHR, D.D.S.
JOHN C. WEHR, D.D.S.
FAMILY DENTISTRY

9477 N. Territorial, Dexter
in North Territorial Family Clinic
426-4635

Monday-Friday, 9 a.m. - 5 p.m.
Evening & Saturday appointments available

Baton Boosters Meet Kiwanis Club

Chelsea Charms Baton Boosters club held its March 12 meeting at Chelsea High school with 19 members present along with newly elected student representative to the boosters, Minda Van Reesema.

Reports were heard from the various committees working on the "Miss Majorette of Michigan" (NBTA) contest and the Twirling Unlimited open contest being held at Chelsea High school April 14 and being hosted by the Baton Boosters.

Baton director Rita Howard gave out the new student handbooks.

A paper was passed around for the members to sign who were interested in forming a junior belles and adult belles chapter for the Sesquicentennial celebration.

Next meeting will be held May 7, at Chelsea High school.

To Observe Its 60th Year

The Chelsea Kiwanis Club will celebrate the 60th anniversary of its chartering with a party at the Campus Inn in Ann Arbor on Saturday. A social hour will begin at 6:30 p.m., followed by dinner at 7:30 and dancing to follow.

Reservations are required. The organization is the oldest service club in the Chelsea area. It was founded in 1924, and throughout its history has been active in community affairs, including sponsorship of many civic projects.

Telephone your club news to 475-1371

DRAFTING SUPPLIES

Templates - Triangles - T-Squares
Engineers and Architects Scales

plus an extensive selection of many other drafting products. Special orders gladly accepted.

ARTIST SUPPLIES

Hyplar and Pretest Paints
Brushes - Pallet Paper - Canvases
Let us know what items you would like to see in this department.

DUNGEONS and DRAGONS
ROCKETS - MODELS - PAINTS

Open Thurs. 7 to 9:30 p.m. for Moonlite Madness

CHELSEA OFFICE SUPPLY

118 South Main

475-3539

475-3542

Mon.-Fri. 9:30-5:30

Sat. 9:30-1:00

Matt Villemure Says:

"Confidence in my people is why I can fix cars for keeps"

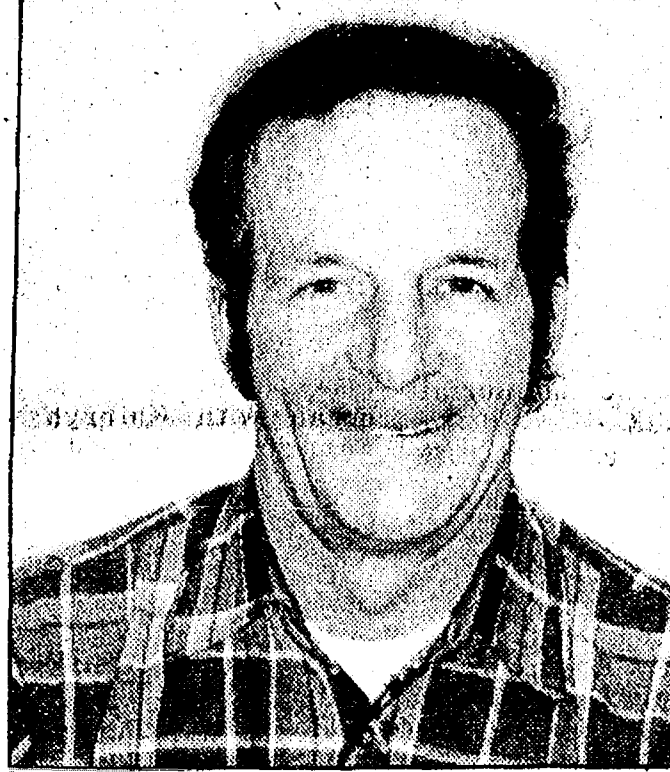

30 YEARS EXPERIENCE



RON SCHUYLER, ASSISTANT
13 Years Experience



FRED WINKLE
20 Years Experience

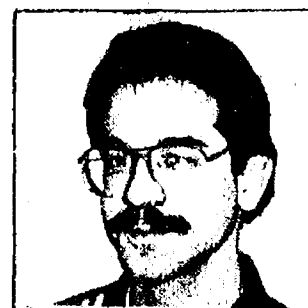

RUSS FERGUSON
8 Years Experience



CHUCK KOCH
12 Years Experience



JOHN NORRIS
5 Years Experience



SCOTT OTTO
8 Years Experience

With my free Lifetime Service Guarantee.
It takes confidence to guarantee car repairs for as long as you own your car. Confidence in my service people. Confidence in my Lifetime Service Guarantee. Here's how it all pays off for you. If you ever need to have your Ford, Lincoln, Mercury, or Ford Light Truck fixed, you pay once, and I'll guarantee that, if

the covered part ever has to be fixed again, we'll fix it free. Free parts. Free labor. For as long as you own your vehicle. No matter when or where you bought it. That's confidence! My Lifetime Service Guarantee. I fix cars for keeps. And I put it in writing. Come in now for details.

This limited warranty covers vehicles in normal use. And excludes routine maintenance parts, belts, hoses, sheet metal and upholstery.

We fix cars for keeps.

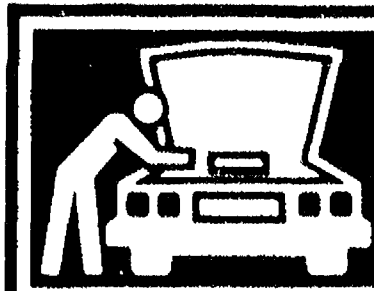

LIFETIME SERVICE GUARANTEE

SERVICE HOURS

Monday thru Friday, 7:30 A.M. - 5:00 P.M.
Saturday, 7:30 A.M. - 11:30 A.M.



Michigan's Oldest Ford Dealer

Funeral Service... For Thousands of Years A Part of Humanity



DONALD A. COLE
Director

Archaeologists write that honoring the departed in a social ritual has been a part of civilization ever since the beginning.

We are privileged to continue that tradition by providing the highest standard of funeral service to the Chelsea area. And in so doing, we endeavor not only to honor a memory... but also to provide peace of mind for the living.

COLE-BURGHARDT FUNERAL CHAPEL

214 EAST MIDDLE ST.
PHONE 475-1551

Member, The International Order Of The Golden Rule

1984	March	1984
S	M	T
1	2	3
4	5	6
7	8	9
10	11	12
13	14	15
16	17	18
19	20	21
22	23	24
25	26	27
28	29	30
31		

COMMUNITY CALENDAR

Monday—

Chelsea Area Historical Society, second Monday of each month at 7:30 p.m. at McKune Memorial Library.

Parent-Teacher South meets the second Monday of each month in the South School Library at 7:15 p.m.

Lima Township Board meets the first Monday of each month. advx14tf

Chelsea Kiwanis Club meets every Monday, 6:30 p.m. at Chelsea Community Hospital.

Chelsea School Board meets the first and third Mondays of each month, 8 p.m., in the Board Room.

Chelsea Lionsess, second Monday of each month at the Meeting Room in the Citizens Trust on M-22, Chelsea, at 7:30 p.m. Call 475-1791 for information.

Parents Anonymous Group, Chelsea, a self-help group for abusive or potentially abusive parents, Mondays, 7-9 p.m. Call 475-9176 for information.

Chelsea Recreation Council 7 p.m., 2nd Monday of the month, Village Council chambers. 35tf

Tuesday—

The group "As Parents Grow Older" will meet on Tuesday evenings beginning April 3, through May 8, from 7 to 9 p.m. at Chelsea Community Hospital. There is a \$20 registration fee and enrollment is limited. For registration or more information, call 475-1311, ext. 262.

Woman's Club of Chelsea, 8 p.m., second and fourth Tuesdays at McKune Memorial Library. For information call 475-2857.

American Business Women's Association 6:30 p.m. at the Chelsea Hospital fourth Tuesday of each month. Call 475-8823 for information.

Lima Township Planning Commission, third Tuesday of each month, 8 p.m., Lima Township Hall. advx30tf

Chelsea Village Council, first and third Tuesdays of each month. advtf

Sylvan Township Board regular meetings, first Tuesday of each month, 7 p.m., Sylvan Township Hall, 112 W. Middle St. advtf

Lions Club, first and third Tuesday of every month, 6:45 p.m., at the K of C Hall. Ph. 475-2831 or write P.O. Box 121, Chelsea.

Chelsea Jaycees, first Tuesday of each month. For more information call Wendall Wagner, 475-2571.

Chelsea Rod and Gun Club regular meeting, second Tuesday of each month at the clubhouse, Lingane Rd. 49tf

Chelsea Rebekah Lodge No. 130 meets the first and third Tuesday of each month, at 7:30 p.m.

Wednesday—

Washtenaw County Convalescent Homes Auxiliary, Wednesday, March 21, at Zion Lutheran church, at 9:30 a.m. A representative of Individualized Home Nursing Care, Inc., will be present to discuss its program.

VFW Post 4076 meeting second Wednesday of month, 7:30 p.m., VFW Hall, 105 N. Main.

Chelsea Communications Club, fourth Wednesday of each month, 8 p.m., Chelsea Lanes basement meeting room.

New Beginning, Grief Group 1st, and 3rd Thursday each month, 7:30-9 p.m., Family Practice Center, 775 S. Main St., Chelsea.

Thursday—

Sauerkraut Supper Thursday, March 22, beginning at 5 p.m., at Emanuel United Church of Christ, 324 W. Main St., Manchester. Adults, \$4.50; Senior Citizens, \$4; Children under 10, \$1.75, under 3, free. Tickets available in Manchester at Mann's Feed Mill, the Flower Garden, Great Lakes Federal Savings, Emanuel Church Office. Telephone reservations at church office, 428-8359, 9 to 3 p.m. advx42-2

Mothers Against Drunk Drivers, Thursday, March 22, at 7 p.m. at the Washtenaw County Sheriff's Department on Hogback Rd. Election of new officers, as well as another court monitor training session.

Chelsea Music Boosters, annual election of officers at the membership meeting, Thursday, March 22, at 7:30 p.m., Chelsea High school band room.

Knights of Columbus Women's Auxiliary, second Thursday of each month, 8 p.m. at K. of C. Hall, 20750 Old US-12.

McKune Memorial Library will have a story hour for 3-5-year-olds each Thursday. Story hour will begin at 9:15 a.m. and end at 10 a.m. Cheryl Ford will be the storyteller.

Lyndon Township Planning Commission, 8:00 p.m. the second Thursday of each month. adv26tf

Friday—

Senior Citizens meet third Friday of every month, pot-luck dinner, games and cards, 6 p.m. at Senior Citizen Activities Center at North School.

Saturday—

VFW Post 4076 Paper Drive for the benefit of the Boy Scouts, Saturday, March 24 and Saturday, March 31. For paper pick-up call 475-9624 or 475-2994. adv43-2

Misc. Notices—

Annual Meeting, Forestlawn Cemetery Association, Dexter, Michigan, Saturday, March 24, 1984. Time: 2 p.m. Place: The Dexter Area Historical Museum. Policies for the maintenance and future of the cemetery will be discussed. All property owners are urged to attend this meeting of utmost importance. adv42-2

Drop-In Service, the Children's Center at Chelsea Community Hospital, 475-1311 ext. 405 or 406. advx42

Chelsea Co-op Nursery School, the "one-room schoolhouse" at 11000 Dexter-Chelsea Rd., has begun pre-school registration for the 1984-85 school year. Parents of 3, 4 and 5-year-olds are welcome to observe class sessions any weekday morning. For details, call Janet at 475-9370. advx41tf

Parents Without Partners, support group for single parents. Youth activities, social events, discussion groups. For membership information, call Polly N. at 971-5825.

North Lake Co-Op Pre-School, located in Chelsea, is taking enrollments for the 1984-85 school year for 3- and 4-year-old sessions for 2-5 days per week. Classroom observations are available by appointment through May, 1984. We offer co-op, non-assist, and non-participating options. For further information call Nanette Cooper, 475-3229. adv41tf

4-Year-Olds — April 12th, North Lake Co-Op Pre-School will begin a 6-week non-assist program on Thursday and Friday afternoons. Please call 475-3229 for information. adv45-5

Chelsea Co-op Nursery is accepting applications for the 1983-84 school year. Three-, four- and some late-birthday five-year-olds are eligible. Classroom assist and non-assist programs are available. Please call Karen at 475-7161 or Janet at 475-9370 for information. xadv24tf

Faith in Action: hours, 9-4, Monday through Friday. Call 475-3305. Services provided: food, clothing, limited financial assistance.

Faith in Action provides food, clothing and limited financial assistance based on need, as well as other services. The House is located behind the Chelsea Hospital or call 475-3305.

Home Meals Service, Chelsea. Meals served daily to elderly or disabled. Cost per meal, \$2.25 for those able to pay. Interested parties call Ann Feeney, 475-1493, or Joyce Manley, 475-2795.

Chelsea Social Service, 475-1581, 2nd floor of Village Offices. Thursdays, 10 to 4, or if an emergency need at other times, call Linda at 475-7405 or Jackie at 475-1925.

Free blood pressure screening offered in co-operation with Chelsea Community Hospital is available to seniors at the: Dexter Senior Meals Program, the first Tuesday of every month from 11:30 a.m. to 12:30 p.m., located at the Knights of Columbus Hall, 8265 Dexter-Chelsea Rd., Dexter; Waterloo Senior Meals Program, the third Thursday of every month from 11:30 a.m. to 12:30 p.m., located at Waterloo Township Hall, Waterloo; Chelsea Senior Citizens Center, located at North Elementary school, Chelsea. Call 475-9242 for specific screening times. For further information, call Julie Say, R.D., community nutritionist, 475-1311, ext. 369.

Sexual assault counseling for victim, family, friend. Assault Crisis Center, 40009 Washtenaw, Ann Arbor, 994-1616, no charge.

Diabetic Education Classes Offered at Chelsea Hospital

Chelsea Community Hospital and the Department of Nursing were awarded a grant from the Michigan Department of Public Health to develop a comprehensive Diabetic Education Program for its patients and community.

A person who has Diabetes Mellitus is unable to turn certain foods into the heat and energy necessary for normal body function. His body does not have enough active insulin—a body chemical which comes from an organ called the pancreas—to properly use digested food sugars after they have entered the blood stream. Because of this insulin problem, extra sugar collects in his blood and some of this sugar may overflow into his urine. Too much sugar in the blood and urine are signs of diabetes. Diabetes is usually treated by medication and diet. Regular exercise is also an important factor in treatment.

The unique approach of Chelsea Community Hospital's program is the co-ordinated educational efforts implemented, not only in the hospital setting, but also in community physician practices. Patients in the hospital will receive a personalized education plan designed by a team of professionals including nurses, physicians, social workers, pharmacists, occupational therapists, the community nutritionist, and the dietician. Jean

DuRussel-Weston, nurse coordinator of the program emphasizes the community focus, as well. "We realize that many people with diabetes will not benefit from education offered to hospital patients only. That is why our program will try to reach residents where they live in their own community."

Classes will be held in association with private physician practices as well as at Chelsea Community Hospital. Diabetic education materials and information about consultations with teaching staff are also available through private physician practices and Chelsea Community Hospital.

The first class series for the public is scheduled on four Thursday evenings from April 5-26 from 7 to 9 p.m. at Chelsea Community Hospital. The purpose of these classes is to provide knowledge, skills and behaviors necessary for people with diabetes to control their disease and its side effects. Interested family members and friends, are also encouraged to attend.

Program content includes: Anatomy and physiology of the diabetic state; control of diabetes—diet, exercise, and medication; personal hygiene—foot care and other complications; emotional aspects of diabetes and coping skills; and health resources.

For further information and registration, call 475-1311, ext. 354.

Cong. Pursell Nominates Students for Academies

Congressman Carl Pursell (R-2nd Dist.) has nominated 10 outstanding Washtenaw county students to the nation's military and maritime academies.

The Congressman's nominations were based on the recommendations of his citizen advisory panel, which interviewed candidates throughout the 2nd Congressional District.

Nominated to the U. S. Naval Academy at Annapolis, Md., were Kipp B. Bertke and Mark W. Porath of Chelsea, Mark D. Turner and James Wren of Ann Arbor.

Nominated to the U. S. Military Academy at West Point, N. Y., were Matthew C. Schnaidt of Chelsea, Scott A. Hunt of Man-

chester, Robert A. Allison, David M. Mandel and Scott Mandel of Ann Arbor.

Nomination to the Merchant Marine Academy at King's Point, N. Y., was Philip E. Hill of Saline.

While Congressman Pursell makes nominations to the academies, the institutions make all final decisions on appointments.

The National Trades Union in New York City, the first attempt toward a national labor federation, failed to survive the panic of 1837, according to "Important Events in American Labor History," a publication of the U. S. Department of Labor.

Senior Citizens Nutrition Program

Weeks of March 21-30

MENU

Wednesday, March 21—Beef stew, cole slaw, cornbread with butter, cookies, milk.

Thursday, March 22—Stuffed green pepper, buttered corn, whole wheat bread with butter, peach-cottage cheese salad, ice cream, milk.

Friday, March 23—Baked cheese sandwich, broccoli, cauliflower, carrot medley, pineapple, orange, gelatin salad, fresh apple, milk.

Monday, March 26—Roast turkey, gravy, winter squash, pickled beet salad, whole wheat bread with butter, fresh orange, milk.

Tuesday, March 27—Spanish rice, peas, roll and butter, carrot-raisin salad, apple crisp, milk.

Wednesday, March 28—Liver and onions, broccoli, fruit salad, whole wheat bread and butter, chocolate cake, milk.

Thursday, March 29—Fiesta steak, mashed potatoes, buttered carrots, rye bread and butter, sliced peaches, milk.

Friday, March 30—Macaroni & cheese, buttered spinach, cabbage-apple slaw, muffin and butter, blueberry pie, milk.

10:30 p.m.—Blood pressure clinic.

Thursday, March 22—10:00 a.m.—Ceramics. 1:00 p.m.—Needlework. 1:00 p.m.—Kitchen Band. 2:00 p.m.—Walking Club.

Friday, March 23—11:45 a.m.—Men's Day.

Monday, March 26—9:30 a.m.—China painting.

1:00 p.m.—Stained glass.

Tuesday, March 27—1:00 p.m.—Euchre.

Wednesday, March 28—1:00 p.m.—Fitness. Bowling.

Thursday, March 29—10:00 a.m.—Ceramics.

1:00 p.m.—Needlework.

2:00 p.m.—Kitchen Band.

2:00 p.m.—Walking Club.

Subscribe today to The Standard

MICHAEL W. BUSH

C.P.A., P.C.

CERTIFIED PUBLIC ACCOUNTANT

6790 Dexter-Township Rd., Dexter

Ph. 426-4556

INCOME TAXES CONSULTING

Monday-Friday, 9 a.m.-5 p.m.
Evening & Saturday appointments available

ACTIVITIES

Wednesday, March 21—1:00 p.m.—Fitness. Bowling.

K. of C. FISH FRY

ST. MARY'S SCHOOL GYM
400 Congdon St., Chelsea

All You Can Eat!

Fridays, 5:30 - 8 p.m.

March 9th, 16th, 23rd, 30th,
April 6th, 13th.

Adults: \$4.00 Children: \$2.50

Beverages, Home-made
Desserts, Carry-outs
also available

BLUE LIGHT SPECIAL MAY 17th

Watch this space for details

SSSSSSH!
Shari would prefer
you didn't know
she is now 40!



Juke Box Rentals

for:

- ★ REUNIONS
- ★ RECEPTIONS
- ★ PARTIES

every special event

Zemke
Operated Machines

(313) 662-1771

Hey, Chelsea, come on out to the Chelsea Music Boosters HOT CAKE SUPPER!

All You Can Eat!

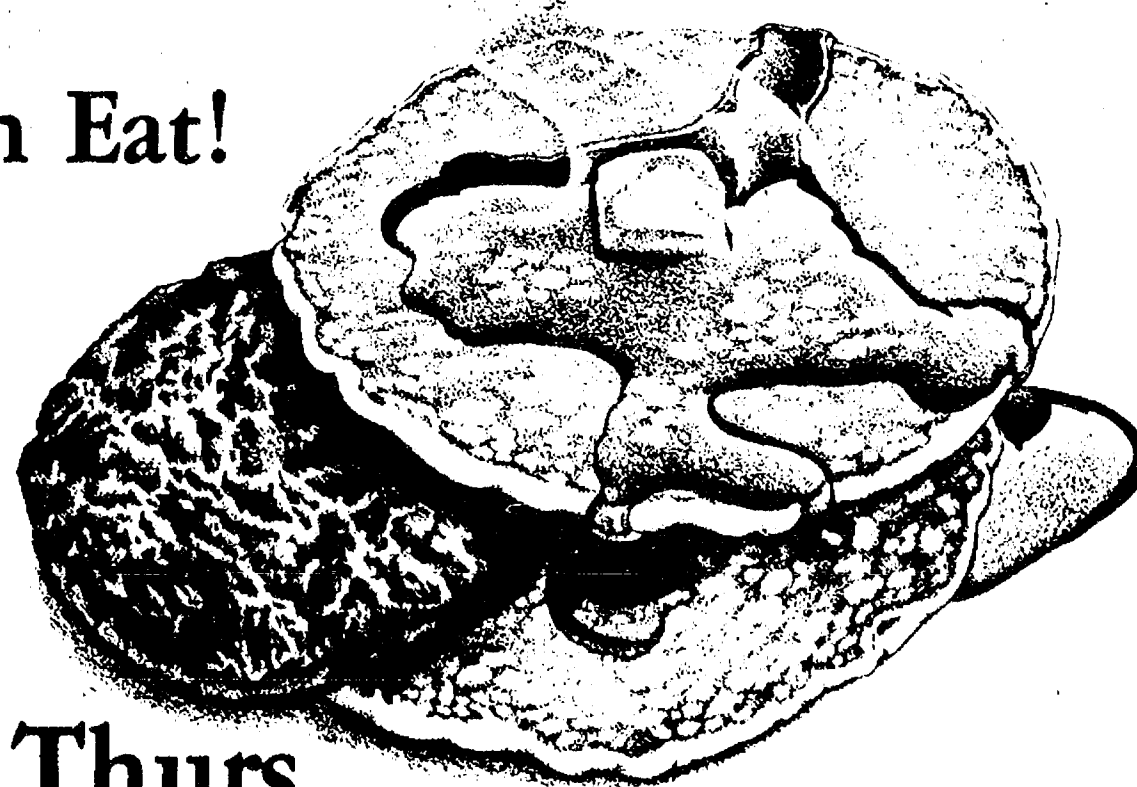

**Wed & Thurs.,
March 21-22 — 5 to 8 p.m.**

Attention all hotcake lovers in Chelsea! McDonald's and the Chelsea Music Boosters are cooking up something special. It's a Hotcake Supper this Wednesday & Thursday night from 5 - 8 p.m.

Purchase your coupon for the Hotcake Supper for only \$2.00 from any member of the Chelsea Music Boosters. Then on Wed. or Thurs. night you'll receive one order of hotcakes and sausage. (Seconds on hotcakes are

FREE!)

So, head to McDonald's for stacks of the most "well rounded" nutrition you can get!

1535 S. Main St.
Chelsea

You deserve
a break today®





ChelSEA SESQUICENTENNIAL

150th
June 30 to July 4, 1984

Ray Zor Burial Set for March 31

Although many men in the area have already begun growing their beards, mustaches, sideburns and goatees in anticipation of the Sesquicentennial, the official starting time for growth of facial hair will be Saturday, March 31, when Mr. Ray Zor will be buried with due pomp and circumstance at the McKune Memorial Library.

The funeral procession will begin at 2 p.m. at the municipal parking lot, and end at the library, where there will be an appropriate eulogy with Charlie Cameron officiating. John Keusch will then draw the winning tickets for the lottery. John Mitchell of Staffan-Mitchell Funeral Home will be in charge of the burial of the Ray Zor proceedings. Mr. Ray Zor will be on display at Merkel's Home Furnishings from March 19 at noon until March 31.

JAMES BARRY

ACCOUNTANT
ACCOUNTING AND
BOOKKEEPING SERVICES
INCOME TAX SERVICE
For Businesses and
Individuals
9412 HORSESHOE BEND
DEXTER
Telephone 426-2395
For An Appointment

An executive order issued March 31, 1840, by President Martin Van Buren established a 10-hour day for federal employees on public works without reduction in pay, according to "Important Events in American Labor History," a publication of the U. S. Department of Labor.

COUPON GRAND OPENING SHARON SHORT CUT UNISEX HAIR STYLING

1187 Old Manchester Rd. Chelsea
EASY ENTRY - FREE PARKING

Shampoo & Set \$6
Hair Cut \$6
Any Perm 10% Off

Offer good March 17 to March 31, 1984
with this coupon.

SENIOR CITIZEN DISCOUNTS
Wednesday, Thursday, Friday

APPOINTMENTS AVAILABLE
Days and Evenings
PHONE 475-2820

COUPON

NOW OPEN! ADK SERVICE

AARON WARNER, OWNER
Certified Master Mechanic

FLETCHER RD. (Next to Stiver's)
Ph. 475-3101

COMPLETE AUTO SERVICE

FREE Scope Analyzing
with every tuneup

- Brakes, Shocks & Struts
- Transmission Repairs & Overhauls
- Exhaust Systems
- Cooling Systems
- Front End Work
- Tire Repairs
- Minor Foreign Car Repairs

Major/Minor Engine Repairs



BURIAL PREPARED: Mr. Ray Zor will be buried in the casket (top photo) built by the Treated Studs of Chelsea Lumber Co., a group of the Brothers of the Brush, as part of Chelsea's sesquicentennial celebration. Pictured in lower photo are members of the Pre-Cuts, Junior Belles and Brothers of the Brush who helped create the casket and its prospective occupant. Front row, left to right: Evan Nott, Case McCalla, Erin Nott, Nick McCalla, Adam Nott. Middle row: Dennis Bauer, Bob Daniels, John Porter. Back row: Dick McCalla, John Houle, Dave Stoll, Jim Nott.



Brush Brothers, Belles Chapters Are Forming

Chapters of the Brothers of the Brush and the Chelsea Belles are forming all around the Chelsea area. The response to the 150th Sesquicentennial celebration is enthusiasm.

Contact Merritt Honbaum, president of the Supreme Council, at 475-7448, for more information or any of the following area leaders.

Dave Scriven 426-2414
Matt Hintzen 475-1515
Rueben Lesser 475-8564
Ken McCalla 475-1098
Gary Koch 475-2874
Don Laier 475-7778
John Klink 475-7631
Penny Laier 475-7778
Lynn Klink 475-7631
Judy Olsen 475-2822
Archie Bradbury 475-2568
Jerry Kenney 475-8277
Merle Leach 475-7329
John Yelsik 475-2369
Teena Kenney 475-8277
Ruth Leach 475-7329
Karen Koch 475-2874
Cindy Bradbury 475-2568
Margaret Olson 475-8718

The next meeting of the Supreme Council will be held at 8 o'clock tonight at the Wolverine Lounge.

Treated Studs Group Challenges Anyone

The Treated Studs hereby challenge other companies and/or groups of the Brothers of the Brush to any activity they name, whether it be tug-of-war, softball, log rolling, euchre tournaments or pancake flipping! If we don't receive any challenges, we'll figure you're all too chicken!

Store-Front Bunting Must Be Ordered Before May 1

Attention Chelsea Merchants: Please contact Phyllis Muncer or Mark Heydlauff regarding the bunting for the store-fronts. We must have your orders in to us by May 1. If there are any questions regarding the bunting, please contact Mark Heydlauff.

Half-Day of School Set On March 29

Chelsea schools will hold half-day sessions on Thursday, March 29.

Students will be dismissed at 11 a.m. No school lunches will be served.

The afternoon will be taken up with parent-teacher conferences and in service training programs for faculty members.

4-H CLUBS

ROGERS CORNERS HERDSMAN

The first meeting of the Rogers Corners Herdsman 4-H Club was called to order Thursday, March 8. Officers were elected. They are: president, Wendy Wolfgang; vice-president, Bill Ball; secretary, David Bareis; treasurer, Matt Grau; and reporter, Marty Heller. Sarah Aldridge, Extension 4-H Youth Agent, talked about the 4-H show which will be held July 31 through Aug. 3.

Our meeting will be held the first Tuesday of every month at Lima Town Hall.

Marty Heller, reporter.

Cadet Kipp Bertke Awarded Air Force ROTC Citation at MSU

Air Force ROTC Cadet Kipp B. Bertke, son of Mr. and Mrs. Robert Bertke of 5700 Stofer Rd., Chelsea, has received the Air Force ROTC Superior Performance Ribbon at Michigan State University.

This award is given to 5% of the Cadet Corps annually for "Single or sustained performance by a cadet."

Cadet Bertke is a freshman at MSU majoring in Astro Physics. Upon completion of his degree and Air Force ROTC training requirements Cadet Bertke will receive a commission as an Air Force second lieutenant.

The oldest tree in the world is over 4,000 years old, says forestry experts. It's the bristlecone pine in California.

LOY'S TV

Sales & Service
512 N. Maple Rd., Ann Arbor
We Service All Makes
VISA MASTER CARD
769-0198

The Chelsea Standard, Wednesday, March 21, 1984 7

Young Authors Meet Saturday at Beach School

The Washtenaw County Young Authors Conference was held Saturday, March 17, at Beach school. Seven students from Beach school participated. Those who wrote manuscripts and attended writing workshops were Holly Jorgensen, Charity Strong, Kurt Knisely, Sam Eisenbeiser, Patrick Gustine and Laura Walton.

Mike LaVigne of Beach school was recognized for the cover design he submitted for the Young Authors program cover.

His design was chosen by the program committee.

Barbary apes may help the British retain their hold on the Rock of Gibraltar, according to International Wildlife magazine. If the apes ever leave, tradition says, so will the British. Ever respectful of tradition, the English maintain a steady population of apes on "the Rock" by transporting them there from North Africa.

SNOW REMOVAL

Driveways, Parking Lots, etc.

CALL

Ron Krull Construction Co.
426-2317

Offset Printer Wanted

Experienced in all phases, part-time, evenings, and/or week-ends.

Call 475-1371 for interview appointment

SPAGHETTI SUPPERS

Serving 5 p.m. to 8 p.m.

Every Saturday Night

Feb. 4-11-18-25 and March 3-10-17-24-31

MASONIC TEMPLE

113 West Middle, Chelsea

\$3.50 adults - children 1/2 price

Accounting — Tax Returns

Federal • State
Individuals • All schedules
Corporations • Partnerships
Farms • Fiduciary • Estates
Non-profit organizations

25 YEARS SENIOR TAX EXPERIENCE

Hours by appointment:

663-7204

See us for
financing,
satisfy
the urge
to own a sports car or
a spring fresh new car!



March signals springtime with thoughts of long warm and lazy days ahead. What better way to spend those days, then behind the wheel of a new car? Some of the best new car deals are being made right now. Whether it is the sports car you've always desired, or a new family car, we'll loan you the cash to put a new set of wheels under you!

You can count on low financing rates and easy monthly payments when you visit our auto loan experts. Stop by either before or after you've made your choice of a new car. We're ready with the money for you to enjoy the feel and smell of a new car.

We're ready with
new car cash for you!

**CSB CHELSEA
STATE
BANK**

Member F.D.I.C.

Branch Office
1010 S. Main

Phone 475-1355

Main Office
305 S. Main

ANNOUNCING:

CITIZENS BEST

A Special Homeowners And Mobile Homeowners Insurance Program
With Features Designed Especially for Michigan's Mature Adults...
And Designed To Save You Money.

■ 10% Rate Discount...Broader Coverage

Now, for members of any Retirement Association, Citizens Insurance Company of America has lowered its already low homeowners and mobile homeowners rates by a full 10%, AND added many new, no-deductible coverages including:

- Social Security Check Coverage
- Pet Recovery Reimbursement
- Locksmith Services Coverage
- And, a Special Disappearing Homeowners Deductible

And, it's all backed by Citizens 68-year record for quality claim service.

You'll find your local independent Citizens Agent in the Yellow Pages.

Call today for CITIZENS BEST Details -- and ask about the 5% automobile discount, too. You owe it to yourself to have the very best...for less.

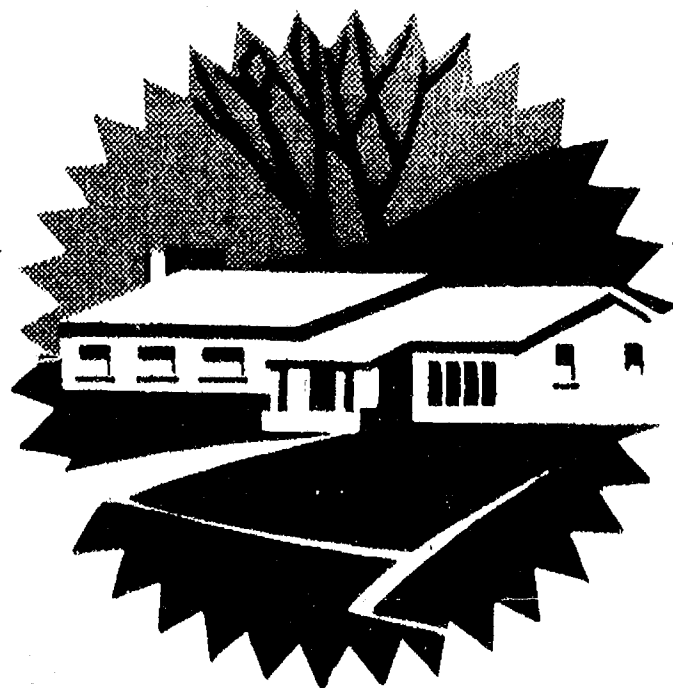

From Citizens...
the concerned company.

CITIZENS
INSURANCE COMPANY OF AMERICA
MEMBER OF THE HANOVER INSURANCE COMPANIES



INDIVIDUAL FIRST PLACE Chelsea winners at the Cereal Bowl forensics tournament included, from left to right, Lisa VonWald, serious; Chris Herter, humorous; and Dan Fenton, informative.

SCHOOL LUNCH MENU

Weeks of March 21-30
 Wednesday, March 21—Lemonade, chicken noodle soup with crackers, submarine sandwich, molded fruit salad, milk.
 Thursday, March 22—Beef goulash with cheese, buttered corn, dinner roll and butter, peach half, milk.
 Friday, March 23—Cheesey pizza, tossed salad with dressing, chocolate pudding, fresh fruit, milk.
 Monday, March 26—Beef burrito with chili, french fries, carrot and celery sticks, cinnamon applesauce, milk.
 Tuesday, March 27—Chicken nuggets with sauce, potato chips, cole slaw, ice cream, milk.
 Wednesday, March 28—Lasagna, broccoli, warm french bread with butter, cookie, milk.
 Thursday, March 29—No lunch.
 Friday, March 30—Crispy fish fillet, oven brown potato, tossed salad with dressing, dinner roll with butter, fresh fruit, milk.

Telephone your club news to 475-1371



DRAMATIC DUO first-place winners at the Cereal Bowl were Tom Mull and Carrie Parkins.



FIRST-PLACE WINNER in multiple readings at the Battle Creek Cereal Bowl forensics invitational March 10 was this Chelsea group. Included are, front row, Joe Merkel and Laurie Hammel; back row, from left, are Rod Satterthwaite, Phil Sweet and Steve Dotson.

Forensics Team 2nd in Cereal Bowl

The Chelsea High school forensics team scored a second-place victory at the Battle Creek Cereal Bowl invitational last Saturday. Invited to participate were 26 schools.

Portage Northern placed first followed by Chelsea. Albion was third.

Individual placers for Chelsea included: Tom Mull and Carrie Parkins (dramatic duo), first; Chris Herter (humorous), first; Dan Fenton (informative), first;

Rod Satterthwaite, Joe Merkel, Phil Sweet, Laurie Hammel and Steve Dotson, (multiple), first; Lisa VonWald (serious), first; Sue Overdorf (extemporaneous), fourth;

Paula Colombo and Rachel Berg (dramatic duo), fourth; Mike Goodwin (humorous), fourth;

Tom Nemeth (sales), sixth. School finals to determine who will be on the district squad will be held in the high school library on Tuesday and the auditorium on Wednesday. Parents and

friends of the contestants are invited to attend.

Zachary Smith on N. Texas State U. Fall Honor Roll

Dr. Robert Toulouse, vice-president for academic affairs at North Texas State University, has released the fall semester honor rolls, which lists 1,314 students.

Among the students listed on the 4.0 honor roll at NTSU was Zachary Donald Smith, the son of Donald Smith of Chelsea.

Forensics Districts will be held at Ann Arbor Pioneer High school on April 11.

William Coelius, Chelsea forensics coach, said, "This is Chelsea's strongest showing at a major invitational. Even the year we won the state championship (1982) we didn't score as well at the invitational. This promises to be a strong year for Chelsea forensics."

Telephone your club news to 475-1371

MOONLIGHT

MADNESS

THURS. MARCH 22
7:00 - 9:30 p.m.

LADIES' and CHILDREN'S
20% OFF UNLESS OTHERWISE MARKED

VOGEL'S & FOSTER'S WILL BE CLOSED
FROM 3:00 TO 7:00 TO PREPARE SALE
ALL SHOES AND BOOTS EXEMPTED FROM THIS SALE

MEN'S and BOYS'
20% OFF UNLESS OTHERWISE MARKED

<p>SELECTED BLOUSES REG. \$18 \$13.99</p>	<p>LAST CALL UP TO WINTER 75% OFF OUTERWEAR</p>	<p>CHILDREN'S SPRING CLOTHING 20% OFF</p>	<p>LEVI FOR MEN ACTION SLACK REG. \$27 \$21.50</p>	<p>WRANGLER BOOT CORDUROY BOYS' REG. \$14 \$8.99 STUDENTS' REG. \$17.50 \$10.99 MEN'S REG. \$16.99 \$12.99</p>
<p>ALL LADIES LEE and LEVI DENIMS 20% OFF</p>	<p>TURTLENECKS & MOCK TURTLES ASSORTED COLORS REG. \$20 \$12</p>	<p>DRESSES Sizes 6-16; 12 1/2-22 1/2 Reg. \$30 to \$60 \$24 to \$48</p>	<p>STRETCH JEAN REG. \$28.50 \$22.75 DENIM JEAN REG. \$22.50 \$17.75</p>	<p>WRANGLER PREWASH BOOT DENIM BOYS' REG. \$15 \$11.25 STUDENTS' REG. \$17 \$12.75 MEN'S REG. \$19.50 \$14.99</p>
<p>ISOTONERS UNLINED REG. \$22 \$17.60 LINED REG. \$26 \$20.80</p>	<p>ALL BLOUSES AND KNIT TOPS 20% OFF</p>	<p>LINGERIE SPECIAL White and Lilac \$6.25 PANTIE... \$4.75 \$20 TEDDY... \$15.00 \$10 PETTICOAT... \$7.50</p>	<p>FARAH 100% POLY SLACK REG. \$26 \$16.99</p>	<p>ARROW DRESS SHIRTS LONG-SLEEVED SHORT-SLEEVED 1/3 OFF 20% OFF</p>
<p>SAVE 20% UNDERALLS SLENDERALLS COLORALLS WINTERALLS HANES, TOO</p>	<p>CONTROL PANTIE REG. \$8 \$4.99 KITCHEN TOWELS 2 for \$2.99 SELECTED TABLE LINENS 40% OFF</p>	<p>ACRYLIC JOGGING SUITS By Ultrasweep REG. \$30 REG. \$45 \$22 \$32 SPECIAL BARGAINS THROUGHOUT THE STORE TOO NUMEROUS TO MENTION</p>	<p>CAMPUS LeTigre KNIT SHIRTS BOYS' \$8.99 MEN'S \$11.99 FLANNEL PAJAMAS 25% OFF ALL ROBES ORLON DRESS SOCKS \$1.79 pr. TUBE SOCKS 4 pr. \$6.79</p>	<p>SPECIAL GROUP LONG AND SHORT SLEEVED ARROW DRESS SHIRTS \$5 each SPECIAL GROUP BOYS' SHIRTS CUT'N SEWN KNITS \$5.50 WINTER OUTERWEAR Up to 75% OFF SPECIAL GROUP WRANGLER DENIMS VALUES TO \$22.50 \$10.99 CARPENTER JEANS REG. \$16.50 \$9.99 REG. \$12 \$6.99</p>

SORRY, NO LAYAWAYS OF SALE MERCHANDISE SALE PRICES APPLY WHILE SUPPLY LASTS

VOGEL'S & FOSTER'S

107-109 S. MAIN ST. CHELSEA 475-1606

ALTERATIONS ON SALE MERCHANDISE AT COST

SPORTS

Coach Waller Predicts Another Fine Year For Softball Team

A high school coach who lost seven of nine starters through graduation from an excellent team last year might be expected to hedge a bit on prospects for the upcoming season.

Not Charlie Waller, coach of Chelsea's perennially strong girls softball team, who says flatly, "We're going to be very good again this year. Everybody who plays us will see us as the most important team on their schedule to beat. And I think they will be right."

Waller is speaking from a background of five straight Southeastern Conference softball championships won by Chelsea, a state Class B title in 1982, and a team that got into the final eight last year before losing a heart-breaker in the regional finals.

"We have an outstanding tradition established in girls softball here at Chelsea," Waller said, "and I don't see any reason why it shouldn't carry on this spring. We have a fine group of athletes. They are talented and enthusiastic, and I'm confident they will do very well."

Waller's confidence is based in large part on the fact that he expects to have two of Michigan's best high school pitchers—senior Margie Rawson and junior Beth Unterbrink—hurling for his Bulldogs.

"They both have the ability to be outstanding," Waller said.

County Board Seeks Applicants for Planning Commission Vacancy

Washtenaw County Board of Commissioners will, on April 4, make one appointment to the Metropolitan Planning Commission for a term expiring Dec. 31, 1986, left vacant by the death of Floyd Taylor.

One-page resumes should be addressed to the attention of Carol Hampton, Controller/Administrator's Office, County Administration Building, P.O. Box 8645, Ann Arbor 48107.

Recreation Wrestlers Do Well in Two Meets

In the third year of the Chelsea Recreation Wrestling Club, more than 60 boys and girls are competing. They have attended two tournaments and earned 12 medals.

On March 10 at Napoleon there were four medal winners. In the eight-and-under age group Christina Gibson took a second place. In the 11-12 group Matt Herter was second while Patrick Taylor and Alan Hanna each placed third.

Others participating at Napoleon were Gerrick Baize, Chris Kargel, Eric Hanna, Brant Synder and Paul Taylor. Leslie was the site of a tournament on March 17 where the wrestlers earned eight medals. There were three first-place winners in the eight-and-under group, Bryndon Skelton, Mark Eder and Scott Koscielniak. Vince Stahl took a third and Ronnie Carter a fourth. In the 9-10 age group Colby Skelton earned a second. Eric Hanna placed fourth and Mike Eder was third in the 11-12 group.

Others participating were Adam Skyles, Lee Skyles, Paul Taylor, Patrick Taylor, Phillip Castillo, Jason Adams, Jeremy Wolf, Alan Hanna, Jeff Steele, David Steele and Doug Steele.

"Pitching is about 80 percent of the game, and those two have been throwing extremely well in practice."

"And we have a couple of sophomore pitchers—JoAnne Tobin and Kelly Hawker—who are developing fast. It's no accident that we come up with outstanding pitchers year after year. We work at it. The girls have each been throwing about 300 practice pitches a day since January. They are good athletes, and they work hard to improve."

Another bright spot is senior catcher Joyce Robards, an all-star last year. Waller describes her as excellent on defense, an improved hitter and an outstanding team leader. "Joyce can be great this year," Waller said.

Besides Rawson and Robards, the only other returning senior is utility player and designated hitter Karen Wilson who "will play wherever we need her and do a good job," according to Waller.

"Our senior group is small in numbers, but they are fine players with the ability to provide leadership on and off the field," Waller said.

No coach is completely free of concerns, and Waller admits he faces a problem in rebuilding an infield whose four starters—three of them all-leaguers—graduated last year.

"We have the talent," he said. "It's a matter of putting it together. What really helps is that we have a great group of girls coming up from last year's junior varsity team that lost only two games. We need some help in the outfield, too, and I'm sure we will find it."

Waller mentioned Ann Weber, Shandy Heard, Chris Mattoff and Lori Anderson as players who definitely will help, and added that Tobin and Hawker will probably play somewhere in the field when they aren't pitching.

Summing up, Waller said: "I think our pitching will be at least as good as it was last year, maybe better. I think we will hit

better and score more runs. We might not be quite as sharp on defense, at least at the start of the season."

All 31 members of the softball squad will make the spring training trip to Gatlinburg, Tenn., April 7-13. The season will get underway right after their return.

The team is working out indoors in the high school gym and may or may not get a chance to practice outside before leaving for Tennessee. Not being able to get outside, because of the cold and wet, doesn't bother Waller at this point.

"We have at least two more weeks of indoor work to do—conditioning and refining skills—before we go outdoors," Waller said. "This is the hard part of the practice season for the players, but it's the most important part. It pays off later on."

Boys Track Coach Looking For Sprint, Hurdle Strength

First-year track coach Bill Wehrwein has 25 boys on his spring squad and is hoping a few more, especially sprinters and hurdlers, will yet come out to bolster Bulldog hopes for a good season.

"Right now it looks like we will be fairly strong in the long and middle distances, the pole vault and the relays, including the two-mile relay which is a new event this year," Wehrwein said, "but we're thin in the hurdles, sprints and other field events."

"I'd like to find a few more boys who could give us some depth in those spots, but it's getting pretty late in the practice season."

Chelsea's boys track team finished third in the Southeastern Conference last year, behind Lincoln and Saline. Realistically, it will be pushed to duplicate that achievement this spring.

Graduated are ace distance runner Mark Brosnan and premiere pole vaulter Eric Buckberry, and performers at their level of talent don't come along every year.

"We don't have a Mark Brosnan on our squad this year," Wehrwein said, "but Allen Cole and Eric Green head up a very good group of long-distance runners. Tim Bowditch, Scott Cooper and Curtis Heard will do well in the middle distances."

"Dan Fenton and Ed Brosnan give us strength and some depth in the pole vault, and we have Gar DeYoe back in the shot put and discus. We need more depth in the latter two events."

"Scott Miller is our only returning hurdler as of right now, but I hope we may get back another boy who has excellent potential. All I can tell you about the sprints and long jump is that I'm looking

After spending millions of dollars to stop erosion along creeks in the West's arid sagebrush hills, engineers turned to beavers for help, reports National Wildlife magazine. Grass is now growing and trout have returned to Wyoming creeks.



RETURNING SOFTBALL SENIORS: Only three seniors are coming back from last year's Chelsea girls softball team which went to the regional finals. They are (left to right) utility player and designated hitter Karen Wilson, catcher Joyce Robards and pitcher Margie Rawson. Coach Charlie Waller expects them to provide leadership for what he predicts will be another outstanding Chelsea team.

Soccer Leagues Beginning

The Chelsea Recreation Council offers Spring Soccer. All boys and girls, ages 6 through 12, are welcome to participate in the local soccer league under the direction of Mrs. Marylou Hurd.

A travel soccer team is also being formed for boys and girls ages 13 through 16 years.

Soccer registration will be held this Saturday, March 24, at the High School Cafeteria, 10 a.m. to 12 noon. Registration will also be taken in the Community Education Office this week. Late registration will be taken the week of March 26-30 with an additional \$1 charge.

Local soccer will begin on April 21 and will run for six weeks ending on May 26. Soccer will be played on Saturday mornings from 9 to 10:30 a.m. on the soccer field next to St. Mary's church, Old US-12.

Fees for local soccer league (ages 6-12) are: \$10 a participant from Sylvan or Dexter township; \$12 a participant from Lima or Lyndon township, and \$15 a participant from all other townships.

Fees for the travel soccer league (ages 13-16) are: \$15 a participant from Sylvan or Dexter township, \$17 a participant from Lima or Lyndon township, and \$20 a participant from all other townships.

Chelsea Women's Volleyball League

Standings as of March 13

	W	L
Dottie-O-Dairy Ranch	15	6
Arend Tree Farm	14	7
BookCrafters	7	14
Tower Mart	6	15
Game Scores:		
Dottie-O-Dairy vs. Tower Mart	15-0, 9-15, 15-2	
Arend Tree Farm vs. BookCrafters	15-5, 15-9, 10-15	

Largest Group of Girls Ever Comes Out for Track Team

Despite inclement weather, nearly 50 girls turned out for the start of track practice Feb. 27. Among that number, the Bulldogs largest girls track team ever, are 16 letter winners and 16 freshmen, coach Bill Bainton said.

Top returnees are seniors Carol Warren in the long sprints and high jump, Wendy Wolfgang in the middle distances, and Sue Young in the sprints and long jump. Each is a three-year letter winner, and all ran in the state meet last spring. They have assumed a major leadership role on a very young team which has three other seniors and two juniors.

The other seniors are throwers Kay Bauer and Shannon Morseau and exchange student Elizabeth Lindstrom, a hurdler. The juniors, both of whom have run well in early practices, are two-year letter winner Mary Ann

Richardson, and Rachel Schmell who is returning after not running last year.

Other runners who have started out well are sophomores Amy Wolfgang, Laura Damm, Debby Tiff, Kim Collins and Stephanie Roberts, and freshmen Melanie Flanagan, Maria Feldman and Robin Mock.

The cold weather hasn't yet had a major effect on the team's practices. They have been able to

put in conditioning mileage, and some specialty work is being done indoors. The group that has suffered most has been the sprinters. Because of the cold and some ice still on the track, they haven't been able to practice outside.

The team, Bainton said, is working hard and with enthusiasm, and spirits are high and the first two weeks of practice have been good ones.

State Licensed and Insured

JERRY HANSEN & SONS ROOFING & SIDING COMPANY

Phone (313) 994-4232
P. O. Box 2123, Ann Arbor, Mich. 48106

ALL TYPES OF ROOF REPAIRS, SIDING, GUTTERS, DOWNSPOUTS, INSURANCE WORK

27 Years Experience

UNADILLA STORE AND DELI

CENTENNIAL STORE SINCE 1873
13329 UNADILLA RD. UNADILLA, MICH.
498-2400

SUNDAY THROUGH THURSDAY, 10 a.m. to 9 p.m.
FRIDAY & SATURDAY, 10 a.m. to 10 p.m.

WE TAKE FOOD STAMPS
DELI NOW OPEN WITH NEW SQUARE PAN PIZZA (Italian Style)
Done Your Way. Fri. & Sat., 5 till 9 p.m.
or from freezer - heat at home - anytime.
We still have Stewart Sandwiches and great little Stuffed Pizzas for one.

ICE FISHERMEN—Live Bait - Mousies, Waxworms, Minnows, Fishing Poles, Tear Drops, etc.

ALSO WE HAVE GROCERIES - LIQUOR - BEER - WINE POP - FISHING NEEDS - ETC.

CHECK OUT ALL OUR LATEST MAGAZINES & BEST SELLER BOOKS

HAND-DIPPED ICE CREAM CONES

LIQUOR SALES ON SUNDAY AFTERNOONS

PALMER **FORD**
MICHIGAN'S OLDEST FORD DEALER

AFFORDABLE PAYMENT PLAN

\$115⁰⁰

1984 ESCORT
FRONT WHEEL DRIVE HATCHBACK

PALMER **FALS**
FORD AUTHORIZED LEASING SYSTEM

OPEN: Mon., Tues., Thurs. 'til 9 p.m., Sat. 'til 1 p.m.
In Washtenaw County Since April 15th, 1912
CHELSEA 475-1301

* Purchase plan 48 month lease, total of payments \$5580⁰⁰ with approved credit. Customer pays first month's payments and \$125 refundable security deposit on delivery.

For insurance call

JERRY ASHBY
102 E. Middle 475-8637

STATE FARM INSURANCE

Like a good neighbor, State Farm is there.
State Farm Insurance Companies
Home Offices, Bloomington, Illinois



NATURE CENTER SUPPORTED: Chris Keane right, finance chairman of the Modern Mothers Child Study Club of Chelsea, presented a check for \$700 to the Waterloo Nature Center last week, to support the center's programs. New director Nancy Gooding (center) and former director Carol Strahler (left) accepted the donation.

Modern Mothers Club Donates \$700 to Waterloo Nature Center

The Waterloo Nature Center has received a \$700 gift from the Modern Mothers Child Study Club of Chelsea, money raised from an auction held last November and from the sale of cookbooks.

Part of the money will be used for general operating funds. The rest will be used to buy field

guides, compasses for wilderness survival classes, food for bird feeders and beehives, and redesigning the "Birds of the Season" game board.

Also to be bought is a pair of wading boots so that staff members will no longer get cold, wet feet while capturing specimens in icy ponds for use in

the early spring interpretive program.

Modern Mothers have contributed to the center in the past. Previous donations have been used to construct a predator-prey exhibit, erect benches along the hiking trails and purchase educational aids.

Nancy Gooding, 27, of Ypsilanti is the new director of the Nature Center, having replaced Carol Strahler in January. She earned a bachelor of science degree in natural resources from the University of Michigan and a master's in environmental geography from Eastern Michigan.

Ms. Gooding has worked at the U. of M. Exhibit Museum as a guide and lecturer and has taught children's classes in Ann Arbor on Indians and wildlife. Before joining the Waterloo Nature Center, she was a geologist at Bechtel Corp.

The center, formerly operated by the Department of Natural Resources as a facility in the Waterloo Recreation Area, is presently supported entirely by donations and entrance fees. The DNR withdrew its support because of funding problems.

Nancy Gooding will be introduced to the community at a wine and cheese social from 5:30 to 7 p.m. tomorrow in dining rooms A and B of Chelsea Community Hospital.

During the social, programs of the center will be explained and co-operative fund-raising opportunities with community organizations will be discussed.

Whitlock To Talk at TU Meet

The Ann Arbor chapter of Trout Unlimited (TU) announces that Dave Whitlock—famous fisherman, creative fly-tier, author, wildlife artist and creator of the Whitlock-Vibert trout egg incubator box—will headline the chapter's annual spring banquet.

The event is open to the public as well as to all members of TU. The evening will also feature a raffle of fishing equipment including rods and a variety of items from area stores, residents and other establishments. There will be an auction of wildlife prints and an Orvis graphite fly rod.

Whitlock has prepared a slide-talk about his 1983 Canadian experience fishing for giant brook trout and northern pike. This all-new show will offer Michigan outdoorsmen a chance to see what Canada has to offer and how Whitlock found best to take advantage of it.

The banquet will be on Friday, March 23, at the Ann Arbor Inn. The evening will start at 6:30 p.m. with cocktails followed by dinner at 7:30 p.m. Reservations are \$20 per person and must be received by Tuesday, March 20. Checks should be sent to:

Trout Unlimited
3098 Lakeview Dr.
Ann Arbor, MI 48103
Call Carl Shaner at 662-1293 for more information.

Recreational Swimming Available

There WILL be lap swimming and recreational swimming tonight at the Charles Cameron Pool. There will also be lap and rec swimming Friday and Saturday at the regular hours.

This reverses a previous cancellation of these popular public swims because Coach Larry Reed has found qualified pool supervisors who have agreed to take over at these times.

Reed and all other members of the Chelsea aquatics supervisory staff are scheduled to attend a national aquatics meeting in Cleveland for three days beginning tomorrow.

Regular swimmers were disappointed by the announcement that the pool would be closed Thursday, Friday and Saturday. For many of them swimming is part of a faithful physical fitness regimen. After numerous phone calls over the past weekend, Coach Reed finally reached qualified supervisors who could and would take charge.

Fishermen Can Expect Good Steelhead Season

Michigan anglers can expect one of the most productive steelhead seasons in nearly a decade, reports the Automobile Club of Michigan.

More than 1.5 million steelhead averaging 7 to 8 pounds are expected to return to the 40 streams listed on the Auto Club's 1984 guide.

Sportsmen should prepare for peak runs in early to mid-April in Southeast Michigan and mid-April to mid-May in the Upper Peninsula.

"There are indications that this could be the best steelhead season since 1975," said James Drury, Auto Club's Travel Operations manager. "Last fall when salmon were being taken from weirs, excellent numbers of steelhead were counted, a very good omen for this spring."

In addition, the Michigan Department of Natural Resources (DNR) planted 655,000 yearlings and 896,000 fall fingerlings in 1982, a 41 percent increase over 1981.

Best West Michigan steelheading should be on the St. Joseph River up to Buchanan and in the Grand River system as far as Lansing's Moore's Park Dam. Other good steelhead producers in West Michigan will be the Muskegon and Manistee rivers.

East Michigan top spots will include the East Branch of the Au Gres River near Au Gres and the Au Sable near Oscoda.

In Southeast Michigan, the best steelhead fishing should be on the St. Clair River for trollers and on the Huron River for shore and wading fishermen.

Upper Peninsula anglers should find good action on the Carp River along Lake Huron, the Chocoy and Two-Hearted rivers along Lake Superior and on the Big Cedar and Black rivers along Lake Michigan.

The Auto Club advises steelheaders to check specific rules for individual rivers in the DNR's Michigan Fishing Guide.

Some rivers are open yearlong while others open April 1 or April 28, the start of the general trout season. The guide is free to anglers purchasing license passbooks.

OUT IN THE OPEN

By BILL MULLENDORE



(Note: this is the second of two columns on making your own outdoor equipment. The first was printed last week.)

For some kinds of "do it yourself" home manufacture of outdoor sports equipment and supplies, it's a good idea to dip a foot in the water first before taking the plunge and diving in.

Examples are tying flies for fishing and hand-loading rifle and/or shotgun ammunition for shooting and target practice. Both require a substantial initial investment in tools and materials. That investment will pay for itself many times over—provided you use what you bought. If you lose interest and let the stuff sit around gathering dust, you will be considerably poorer in the pocketbook. The resale value is not enough to recover the original cost.

If you have a friend who is into fly-tying or reloading, chances are he will help you get started by giving instruction while letting you learn with his equipment. By all means offer to pay for the materials you use in the learning process. They didn't come free.

Other ways to get into fly tying and reloading are through sportsman's clubs and instructional classes. Joining a club may be the better way to go. In a large club you will almost certainly find someone who is skilled in doing what you want to learn to do, and who will be willing to help. Again, offer to pay your way.

A word of warning about hand-loading ammunition. If you are an absent-minded sort of person who has trouble concentrating on the job at hand, this activity is not for you. A double-dose of powder dumped into a rifle cartridge case or a shotgun hull can produce some dramatic—and traumatic—consequences. It's never happened to me, but I'm told that having a gun blow up in your face is a mighty unpleasant experience which you may not live to tell about.

I don't recommend building your own firearms unless you have considerable experience in gunsmithing. Making a gun is not a job for amateurs who don't know exactly what they are doing. The margin for error is small.

An exception to that rule is building a black-powder muzzle-loading rifle or shotgun from a kit. I haven't done it myself but have seen a couple of guns assembled and finished by persons who have no more "handy" skills than I possess. They were handsome, and they shot well in terms of the accuracy obtainable with black powder.

(Don't believe those old pioneer tales about long-barreled rifles that would invariably hit the eye of a squirrel at 100 yards. Davy Crockett on his best day with his Kentucky rifle wouldn't stand a chance in competition with modern

tack-drivers. Almost any firearm you pick off the shelf today will shoot closer than you can hold it. They are marvels of technology, instances of tools better than the abilities of those who use them.)

A couple of years ago I put together a fly fishing rod. It was an instructive experience. I don't have a lot of patience, and I'm not especially handy with tools. The first lesson I learned was that I had to curb my impatience and take things slow and easy, one step at a time. I had to evaluate each successive task, decide exactly how I was going to accomplish it, practice the techniques and tools, and then do it, very carefully. Something that I figured ought to take maybe 15 minutes usually turned out to require several hours.

It was frustrating, but the results were rewarding. The rod is an addition to my fishing tackle that I'm pleased to use and proud to show to fellow anglers. It performs well and looks better than most off-the-shelf rods. Best of all, I can boast that I made it myself and customized it to suit my ideas of how a fly rod should look and, more important, how it should work.

I needed a rod that a strong-armed, stiff-elbowed left-hander could cast, and I made one. Every time I lay out 60 feet of line, I

thank myself for having taken the time and trouble to build it after having gone through half a dozen factory-made rods that didn't perform right for me.

Similarly, I tried out a lot of store-bought shotguns and never found one that put the pattern where I thought I was pointing it. In desperation I put together specifications for a gun that I figured would fit me and assembled it with the help of a couple of gunsmiths. It accommodated my long arms, skinny neck and near-sighted eyes, and didn't penalize me for being left-handed. It cost me a bundle at the time—all of \$200—but that shotgun served me well for more than 30 years.

The gun brought several hundred pieces of game to bag and broke heaven knows how many thousands of clay targets. Had I not "made" that shotgun, I probably would have quit shooting. It's no fun to go out there and not hit anything.

I figure that if I can do it—make some of my own outdoor equipment and supplies—almost anybody can. I'm not a skilled craftsman by any means. I know how to read and follow directions and diagrams, and I've learned how to take my time and do things right, one slow step at a time. That really is about all you need to make your own outdoor equipment.

KLINK EXCAVATING For ALL Excavating Needs 475-7631

Plus - Beach Sand, Fill ASPHALT

Do you have rent or royalty income?

H&R Block can make the new tax laws work for you.

105 S. MAIN

Open Monday through Saturday, 9-6. Phone 475-2752.

H&R BLOCK
THE INCOME TAX PEOPLE

OPEN TODAY - APPOINTMENTS AVAILABLE

NOTICE ANNUAL TOWNSHIP MEETING

NOTICE IS HEREBY GIVEN, That the next Annual Township Meeting of the Electors of the

TOWNSHIP OF LIMA
County of Washtenaw, State of Michigan

will be held at
Lima Township Hall

11452 Jackson Rd.
Beginning at 1:00 o'clock p.m.
on

Saturday, March 31, 1984

AGENDA ITEMS:

1. Budget Hearing for Federal Revenue Sharing.
2. Regular Meeting Dates.
3. Proposed 1983-84 budget.
4. Set millage.

Signed: **ARLENE BAREIS**
Township Clerk.

Dated: March 17, 1984.

NOTICE ANNUAL TOWNSHIP MEETING

NOTICE IS HEREBY GIVEN, That the next Annual Township Meeting of the Electors of the

TOWNSHIP OF SYLVAN
County of Washtenaw, State of Michigan

will be held at
Sylvan Township Hall

Beginning at 1:00 o'clock p.m.
on

Saturday, March 31, 1984

At such time in addition to other regular business and in accordance with the law, a budget covering proposed expenditures and estimated revenues of the Township shall be submitted for consideration. Also a discussion on use of Federal Revenue Sharing funds.

Signed: **MARY HARRIS**
Township Clerk.

Dated: March 17, 1984

NOTICE ANNUAL TOWNSHIP MEETING and Public Hearing to obligate Federal Revenue Sharing Funds

NOTICE IS HEREBY GIVEN, That the next Annual Township Meeting of the Electors of the

TOWNSHIP OF LYNDON
County of Washtenaw, State of Michigan

will be held at
Lyndon Township Hall

(Corner of North Territorial Road and Townhall Road)
Beginning at 7:00 o'clock p.m.
on

Saturday, April 7, 1984

At such time in addition to other regular business and in accordance with the law, a budget covering proposed expenditures and estimated revenues of the Township shall be submitted for consideration. A copy of the budget will be open for inspection at the annual township meeting. The public hearing will be held to obligate Federal Revenue Sharing Funds.

Signed: **LINDA WADE**
Township Clerk.

Dated: March 17, 1984.

Chelsea State Bank Reports Good Growth

Chelsea State Bank stockholders heard a very favorable report of the bank's growth at the annual meeting held March 13.

Board Chairman Paul E. Mann reported that total assets had reached \$67,200,000 on Dec. 31, 1983 reflecting an increase of 14.5% growth over the Dec. 31, 1982 figure.

Net income was reported to be \$1,009,000 for 1983 operations, compared to \$836,000 for the previous year.

At this meeting approval was granted to declare a 100% stock dividend, increasing the common stock from \$800,000 to \$1,600,000. Each shareholder will receive one new share for each share he presently owns.

Also reported was the retirement of two long-time directors, Howard S. Holmes, who has served on the board of directors for 45 years, and Dudley K. Holmes, who has served as a director 19 years, both retired from the board, having reached the mandatory retirement age.

Dudley K. Holmes, Jr., vice-president of Chelsea Milling Co., was elected as a new member of the board of directors.

All remaining members of the board of directors were re-elected. These members include Robert L. Daniels, Lawrence C. Dietle, William W. Freeman, Paul E. Mann, John W. Merkel, George L. Palmer, Paul G. Schaible, Jr., and David H. Strieter.

All officers were re-elected, including Paul E. Mann, chairman of the board and president; Paul G. Schaible, Jr., executive vice-president and cashier; Richard J. Kern, vice-president; Scott A. Tanner, assistant vice-president and auditor; Rosemary Hummel, assistant vice-president; David Feldkamp, assistant cashier; Lois Bauer, assistant cashier; Lois Emmet, assistant cashier and branch manager.

D. A. Riker, Former Village Official, Dies

Dahue A. Riker, 91, a former Chelsea village government official, fruit farmer and teacher, died Thursday, March 15, at Saline Community Hospital.

He was born Aug. 28, 1892, in Pontiac, the son of Dr. John D. and Mittle (Adams) Riker, and married Ethel Jane Wood on Sept. 5, 1916. She preceded him in death on March 10, 1972.

Mr. Riker moved to the Chelsea area in 1916 and had lived here since.

He was a life member of the First Congregational church of Chelsea and of Olive Masonic Lodge No. 156. He was a member of the Patriarchs Club of Michigan State University, from which he was graduated in 1915.

Mr. Riker served on the Chelsea village council for six years, was village treasurer for two years and assessor for two years. Before his retirement he had owned and operated the Riker fruit farm and had been a substitute teacher in the Chelsea school system.

During World War II Mr. Riker was a job placement specialist for the Washtenaw County Extension Office. Following the war he served as an instructor for the Veterans Administration.

Surviving are a daughter, Mrs. Frederick G. (Mary Jane) Leeman of North Lake; a granddaughter, Mrs. Richard (Mary Lou) Riggs of North Lake; a grandson, Frederick Stephen Leeman of Norman, Okla.; four great-grandchildren, and several nieces and nephews.

He was preceded in death by three brothers and a sister.

Masonic services were conducted at 7:30 p.m. last Friday. Funeral services were held at 1 p.m. Saturday at the Cole-Burghardt Funeral Chapel with the Rev. David Strobe officiating. Burial was in Oak Grove Cemetery.

Memorial contributions may be made to the First Congregational Church of Chelsea or the North Lake United Methodist Church.

The Chelsea Standard, Wednesday, March 21, 1984 13

Applicants Sought for County Landfill, Energy Committees

Washtenaw County Board of Commissioners, in accordance with the County Solid Waste Management Plan, has established a Landfill Siting Committee, an Energy Task Force and a Source Separation Task Force to carry forward the directives of the Plan. The Board of Commissioners is scheduled to consider applications for appointments to these committees at the April 4 meeting, at 7 p.m. in the Board Room, Administration Building.

The Board is soliciting resumes from the public for the following: Landfill Siting Committee—One appointment of an environmental representative for a period of two years. The function of the committee is to review applicants for the establishment of landfills, including a review of the type of facilities, their operation, advised land uses and open items of interest.

Energy Task Force—One appointment of an industrial representative for a period of two

years. One appointment of an ecological interest representative for a period of two years. The function of this task force is to evaluate all proposals for using solid waste as a fuel and for siting, reviewing markets and assisting in gaining acceptance for energy systems.

One-page resumes should be addressed to Carol Hampton, Controller/Administrator's Office, County Administration Building, P. O. Box 8645, Ann Arbor 48107. Questions on the functions of the committees should be directed to the County Department of Public Works, 994-2398.

Those resumes received by March 23, will be submitted to the Board of Commissioners for their consideration on April 4.

Please Notify Us
In Advance of
Any Change in Address

Huron Creek Party Store Robbed and Also Sold

Lottery tickets, beer and magazines worth an estimated total of \$750 were stolen from the Huron Creek Party Store, 6100 Dexter-Pinckney Rd., sometime between 7 p.m. last Friday night and 8 o'clock Saturday morning. Ironically, the break-in and theft occurred just two days before store owner Milo Vogel of Chelsea sold the business to Ron and Ellen Cook of North Lake. The transfer became effective on Monday.

Vogel also owns Vogel's Party Store on M-52 north of Chelsea and said he intends to continue operating it.

The break-in at the Huron Creek store was made through a back door. Stolen were \$245 worth of state lottery tickets, several cases of beer, and magazines.

At an average value of \$14 per case of beer and \$2.50-\$4 per copy

for magazines, it doesn't take long to carry out and load up \$500 worth, Vogel noted.

Sheriff's officers are investigating the theft. Vogel said he decided to sell the Huron Creek store, even though it is and has been a successful enterprise, "because operating both places just got to be too much for us."

He and his son, Jeff, and their wives have been running both establishments without additional help. Both are open long hours seven days a week. "We were putting in 96-hour work weeks and decided it wasn't worth it," Vogel said.

He added that the Chelsea store has been "very successful" since he opened it last year. "Now that we can concentrate on just one place, we expect to do an even better job with it," Vogel said.

Faith In Action Raises \$1,800 at Annual Dinner

Despite threatening weather the third annual Faith In Action, Inc. fund-raising dinner on March 12 was a success. Eighty-eight guests enjoyed a prime rib dinner provided by and at the Chelsea Community Hospital, and the Gaslighters Band added an air of festivity with their music.

Proceeds of \$1,800 represented support from the Chelsea, Manchester, Pinckney, Gregory, Ann Arbor and Ypsilanti areas. Winners of a door-prize drawing received a weekend for two at Weber's, Ann Arbor; a \$25 gift certificate at Winans Jewelry, Chelsea; dinner for two at the Wolverine and Woodshed Restaurants, Chelsea, and \$10 from Archway Cookies.

Faith In Action is a non-profit community organization which has been operating since Feb. 14, 1983. It is the result of a combined effort of the Chelsea area churches to provide more effective services to people in need.

Services are offered by phone or walk-in and include food, clothing and financial assistance, transportation, information and referral, advocacy, free health clinic and family support through the Parent To Parent Program and Parents Anonymous Group. Those services are available to residents of Chelsea, Dexter and Manchester.

Faith In Action has an active and supportive relationship with the Chelsea Community Hospital and U. of M. Family Practice Center, and has provided services to patients and clients who do not necessarily reside in the tri-village service area.

Support to Faith In Action, Inc. has come in many forms. The five-member board and staff are volunteers from the community,

who also provide legal and accounting services. Food and clothing are donated by area churches and individuals, or are purchased through local donations. Support has also been received from area churches, local agencies and organizations, Chelsea Civic Foundation, Chelsea United Way, and other private foundations and individuals.

The Faith In Action House is located on the Chelsea Community Hospital campus across from the Outpatient Surgery Center. It is open Monday through Friday from 9 a.m. to 4 p.m. Speakers are available upon request.

Fire Department Receives Approval To Solicit Funds

The fire department has been given a go-ahead to solicit funds for purchase of fire prevention printed materials to be used in Chelsea schools.

Fire chief Paul Hankerd said the amount of money involved is fairly small, amounting to about \$1 per child through the fifth grade, and promised that the solicitation will cease as soon as the needed sum is raised.

The village council approved unanimously.

Between the fourth quarters of 1982 and 1983, median wage or salary earnings for married-couple families (\$537 a week) continued to be about twice as high as those for families maintained by women (\$276) and 25 percent greater than those for families maintained by men (\$436), according to the Bureau of Labor Statistics.



Thursday, March 23 - 7 to 9:30 p.m.

ALL PATTERNS . . . 2 for \$1.00
SIMPLICITY - McCALLS - BUTTERICK

20% OFF

EVERYTHING IN THE STORE

SPECIAL BARGAIN TABLE

1/2 OFF

YARN SALE - PHIDAR YARNS
Special Table - Up to 50% Off

BARBARA'S NEEDLEARTS
103 N. Main St., Chelsea Ph. 475-3440

MOONLIGHT MADNESS

THURSDAY, MARCH 22 - 7 to 9:30 p.m.

WOMEN'S

REG. \$18.00
PULL-ON BENDOVERS . . . Now \$12.88

TODAY'S GIRL
COLOR HOSE . . . Pr. Only \$12.22

DENIM JEANS

LEVI WRANGLER LEE ZENA TOUR DE FRANCE \$19.88

DRESSES

OOPS MISS OOPS JR. WIZ STAR SHINE 3R's REG. \$15

TOPS by Stuffed Shirt . . . Now \$9.88

ALL COORDINATES

DEE CEE RUSS JBJ FRITZI YOU BABES BOBBIE BROOKS AT LEAST 10% Off

ALL CHILDREN'S CLOTHING 20% OFF

MEN'S

LEVI JEANS
Boot Cut or Straight Leg. \$14.88
ALL COLORS
LEVI CORDS . . . \$14.88

OSHKOSH WORKWEAR

Pants - Reg. \$15.99 . . Now \$11.88
Shirts - Reg. \$15.99 . . Now \$11.88
Shirts - Reg. \$12.99 . . Now \$9.88
Bibs - Reg. \$22.99 . . Now \$17.88

REG. \$24.99
BIG BEN COVERALLS . . . Now \$19.88

ALL ATHLETIC SOCKS . . . 1/3 Off

HANES 100% COTTON UNDERWEAR
Briefs - Reg. \$7.59 . . . Now \$5.69
V-Neck T-Shirts - Reg. \$9.79 . . Now \$7.34
Crew-Neck T-Shirts - Reg. \$9.79 . . Now \$7.34
A-Shirts - Reg. \$7.59 . . . Now \$5.69
Boxer Shorts - Reg. \$9.69 . . . Now \$7.39
Color Pocket T-Shirts - Reg. \$5.50 Now \$4.13

JOCKEY UNDERWEAR

Briefs - Reg. \$11.50 . . . Now \$8.63
T-Shirts - Reg. \$14.00 . . Now \$10.50

FASHION DENIMS

Levi Movin On Now \$19.88
Levi for Men Now \$10.50

LONG SLEEVE DRESS SHIRTS

Arrow 1/3 Off
Career Club 1/3 Off
OSA 1/3 Off

CLIP-ON TIES 1/2 Off
REGULAR TIES 25% Off

REG. \$24.99
LEVI ACTION SLACKS . . Now \$16.88

All the above reductions are for regular priced items only.
There are lots of items on our Bargain Floor.
Prices good Thursday, March 22, from 7 to 9:30 p.m. only - No Lay-Aways.

DANCER'S

Chelsea's Friendly Dept. Store

Ads
Taken
Until
10 a.m.
Monday

PUT IT IN THE WANT ADS FOR RESULTS

Just
Phone
475-1371

Automotive 1

Palmer Motors
Since April
1912
Buy With
Confidence
Michigan's Oldest
Ford Dealer

1975 GRAND PRIX
Excellent condition.
1972 JEEP WAGONER
62,000 miles, 4x4.
1975 PLYMOUTH Sports Van.
12 pass., runs great.
1976 JEEP CJ5. Extra sharp.
1977 GRANADA 2-dr.
38,000 miles.
1980 PINTO WAGON
Automatic.

**We Buy Used
Cars & Trucks**

1980 MONTE CARLO 2-dr.
6-cyl. with air.
1980 REGENCY 4-dr.
Pure luxury.
1981 CAMARO
Local car.
1981 ESCORT 3-dr.
Two-tone paint.
1981 FORD T-100
Only 40,000 miles.
1981 GMC PICKUP 6-cyl.
25,000 miles.

**Buy...Sell...
Consign...**

1982 LINCOLN MARK VI.
Luxury at its best.
1982 FIREBIRD SE
Fully equipped.
1982 MUSTANG GL 2-dr.
Automatic with air.
1982 ESCORT 3-dr.
25,000 miles.
1983 MUSTANG GL 3-door
Demonstrator.
1983 ESCORT 4-door GL
Demonstrator.

Palmer Motors
We Value Our
Reputation
70 Years Proves it!

Display Lot Open
Mon. & Thurs. 8:30
Tues., Wed., Fri. 9:30
Saturday 11:30

CHELSEA
475-1800 475-3650
421f

BODY SHOP

COMPLETE FULL TIME
Estimates Available

PALMER FORD

222 S. Main 475-1301
361f

1976 PONTIAC Grand LeMans
station wagon. Good family car.
Original owner. \$1,400. 475-7305
eves. and weekends. -x45-4
65 CHEVY PICK-UP — 6-cyl.,
3-speed, new brakes, tires,
shocks, springs. Driven daily,
restorable. \$595. Ph. 475-1828. -x42
1975 VW RABBIT — 4 speed, 2-dr.,
AM/FM cassette, new struts and
exhaust. Very good condition.
\$1,700. Ph. 475-8302. -x43-2
1979 FORD BRONCO XLT —
Air conditioning, tilt wheel,
AM/FM, stereo. Excellent condition.
Must sell by March 30. Call 475-1705.
42-2
AUTO REPAIR — ADK Service,
(next to Stivers) Ph. 475-3101.
-x43-4

Automotive 1

Grohs Chevy

"Ride With A Winner!"
7120 Dexter-Ann Arbor Rd.
**22nd Anniversary
SALE!
USED CARS**

1981 CITATION 4-dr., auto.
1982 CAVALIER Wagon, 4-speed.
1981 PLYMOUTH RELIANT
K Station Wagon. Auto.
1981 CHEVETTE 4-dr. Auto.
1981 CITATION 2-dr.
Sharp!
1982 CAVALIER 4-dr.
1978 OLDS OMEGA
with air.
1978 NOVA 4-door 6-cyl., auto.
1978 IMPALA 2-dr. 47,000 miles.

USED TRUCKS

1981 CHEVY 1/2-ton, 4-wheel drive
with blade.
1980 FORD 1/2-ton 4x4 with blade.
1980 CHEVY 1/2-ton 6-cyl., auto.,
36,000 miles.
1978 FORD 1/2-ton, 6-cyl. stick, air,
36,000 miles.
1977 CHEVY SPORT VAN. 48,000
miles.
1977 DODGE MAXIVAN with
windows. \$1595.
1975 CHEVY VAN — \$495. Better
move quick! Priced to sell fast!
1973 FORD 1/2-ton pickup.
Good work truck. Only \$495.

SERVICE AND QUALITY
IS OUR NAME!

DEXTER-426-4677

Open daily till 6 PM
Mon. & Wed. till 8 PM
Saturdays 9-1 PM

Farm & Garden 2

SPECIAL — Premium June Clover,
60-lb bushels, \$56. Also Vernal
Alfalfa and field seeds of all kinds.
Cole's Elevator, Gregory, 498-2735.
-x47-10

Recreation Eqpt. 3

CROSBY Fiberglass Boat — 15'8" with
50 h.p. Johnson, electric start out-
board motor, (needs overhaul) and
trailer. Ph. 475-1371. -x20f

For Sale 4

POLICE SCANNER — Regency, \$75
or best offer. Ph. 475-3452. -x2

**RELIABLE
HARDWOODS**

SEASONED FIREWOOD
Red Oak - White Oak - Ash
Delivered or You Pick Up
Phone 475-1505 or 475-9954 Evenings
42

Used Appliances

Used Gas & Electric Dryers
from \$100 to \$200
Used Electric Ranges
from \$150 to \$300

HEYDLAUFF'S

113 N. Main Ph. 475-1221
42

QUEEN SIZE WATERBED, Waveless
mattress. \$200 firm. Ph. 475-8311
before 3 p.m. -x42

All Insurance Needs

Call 665-3037

N. H. Miles, Allstate

42

For Sale 4

Large Ashley wood stove with
accessories, burns wood or coal,
\$350. Ph. 428-7224. -x42

FOR SALE — Stereo, Early American
cabinet, \$75; 2 end tables, dark
wood, \$25; studio couch, green, \$30.
All in good condition. Ph. 475-8264.
-x42

Net's Party Decorating

— Bulk Party Supplies
— Wedding Reception Rentals
— Helium Balloons

475-1647

FOR SALE — Windows, two 35%
x 46%, two 38x36%, three
38x35%, 475-2840. -x43

FOR SALE — 2 orange, upholstered
chairs, mahogany drop-leaf dining
table, complete set of bunkbeds with
2 spreads, Yamaha alto saxophone
with case and music stand, lamp
table with wooden base. All items in
excellent condition. Ph. 475-8260.
-x42-2

WEDDING STATIONERY — Prospective
brides are invited to see our
complete line of invitations and wed-
ding accessories. The Chelsea Stand-
ard, 300 N. Main. Ph. 475-1371. -8f

1/2 OFF NEEDLECRAFT KITS — In-
ventory clearance. Candlewicking,
Counted Cross Stitch, Embroidery,
Soft Sculpture, Crochet, Latch Hook,
Trapunto, Plastic Canvas Kits, Dazle
Aire Yarn by Caron, 3 oz. 4 ply 50'
per skein (limit 12 skein per custo-
mer), Macramé, Maxi Cord, hundred
yard, 7 and 8 mm. \$2.99 per skein
(limit 6). Monday thru Friday, 9
a.m.-4:30 p.m.; John Alan Enter-
prises, 221 Jackson Industrial Drive,
1 block west of Zeeb on Jackson turn
south of "Soups On" restaurant. -x39f

USA BUILDINGS — Agricultural-com-
mercial, full factory warranty, all
steel-clear span, smallest building 30
x40x10, largest 70x135x16, 30, 40,
50, 60 ft. widths in various lengths.
Call 24 hours 1-800-482-4242 Exten-
sion 540. Must sell cheap immedi-
ately. F.O.B. Will deliver to building
site. -x42-5

CEDAR POSTS — 3/4" 5/4" top,
\$1.85 ea.; min. 350. Ph. (517)
275-8859. -x42-5

Garage Sale 4b

RUMMAGE SALE — Friday, March 23,
Saturday, March 24 at Longworth
Plating Bldg., Main St., Chelsea.
Sponsored by North Lake Nursery
School. -x42-2

MOVING SALE

Household Furnishing

6220 STOFER RD., CHELSEA
9 A.M. to 4 P.M.

SAT., MARCH 24

Upright Freezer, like new. \$250
3-Piece Living Room Set.
Sofa, Love Seat and Chair. \$250
3 Smoked Glass Tables and
1 Smoked Glass Bench. \$250
Mediterranean Queen Size Bedroom
Suite, Triple Dresser, 2-Door Chest
2 Night Stands. \$450
Trundle Bed Set with Mat-
resses. \$100.

Many, many other items not listed.

Any information prior to sale
Call 475-3461 before 11 a.m. -x42

Antiques 4c

**ANN ARBOR-THE MICHIGAN
ANTIQUES SHOW & SALE, April 6,**
7-8, U. of M. Crisler Arena, Main &
Stadium, exit 175 off I-94, 65 select
dealers in 18th and early 19th cen-
tury furniture and accessories.
11 a.m. - 9 p.m., Sunday 11-5.
Admission \$3.50. -x44-3

WANTED — Fostoria sherbet glasses
with Heather design. Ph. Helen M.
475-1371 or 662-0524. -141f

Real Estate 5

FRISINGER

475-8681

1-ACRE has this 3-bedroom ranch
with enclosed porch and 2 1/2-car at-
tached garage, located between
Chelsea and Ann Arbor, 1 mi. from
I-94. Finished recreation room in
basement. \$67,900.

COUNTRY ESTATE — 20 acres,
located 15 min. west of Ann Arbor.
Chelsea schools. This beautiful
4-bedroom 2,400 sq. ft. ranch has it
all! 2 1/2 baths, family and dining
rooms, 3 fireplaces, unique custom
wall, 3 1/2-car garage and horse barn.

BEAUTIFUL 5-acre wooded setting
has this immaculate 3-bedroom
ranch with walk-out lower level.
Solar heating, greenhouse, sound, 2
baths, woodburner, 22'x28' pole
barn, pond and stream. Quality plus.
Priced to sell, \$98,500.

REMODELED FARM HOME on 2 acres
1 mi. west of Chelsea, 3 bedrooms,
barn and 2-car garage, family and
dining rooms, gas heat, \$57,900.

CHELSEA — Located in the pines on 3
acres, 2,800 sq. ft., 4 bedrooms, 3
baths, study, family and dining
rooms, stone fireplace. Needs some
work, 10 years old, \$85,000.

VILLAGE OF CHELSEA — Excellent
brick 3-bedroom ranch on 2.4 acres,
2 baths, dining L, large kitchen, 2-car
attached garage and large pole barn.
Washington St. location.

FARMS — 93 acres located 3 mi. east
of Whitmore Lake and 83 acres
located near Grass Lake.

BUILDING SITES — 2 Ac, 5 Ac, 10 Ac.
Many to choose from located in the
Chelsea School District. Some good
solar sites.

REALTORS

Herman Koehn. 475-2613
Jack Wellnitz. 475-7373
Bob Koch. 426-4754
Kathy Frisinger. 475-2621
42f

CLASSIFIED ADVERTISING

RATES

Ad Rates:
10 words or less \$1.00
when payment accompanies order
7' per word over 10

Card of Thanks & Memorials
50 words \$2.50
when payment accompanies order
7' per word over 50

Add \$1.00 per insertion
if changed.

\$1.00 charge for tear-
sheets and duplicate in-
voice on any ad under

\$5.00.

Deadline for ads in
classified section is noon
Saturday. Copy received
between noon Saturday
and 10 a.m. Monday may
appear under a separate
heading on another page.

Any change or cancella-
tion in advertising made
after noon Saturday may
not appear in that week's
issue.

All advertisers should check their
ad the first week. The Standard
cannot accept responsibility for
errors on ads received by
telephone but will make every ef-
fort to make them appear correct-
ly. Refunds may be made only
when erroneous ad is cancelled
after the first week that it ap-
pears.

Real Estate 5

Real Estate One

995-1616

For more information days or eves.,
Contact
NELLY COBB - REALTOR
475-7236

NORTH LAKE — Cozy 2-bedroom cot-
tage with lovely stone fireplace. Af-
fordably priced at \$51,500.

LOVELY SPACIOUS — Old farm home
on 10 acres with barn and garage.
Great location just south of Chelsea.
\$79,900.

BEAUTIFUL EXECUTIVE HOME on 12
acres, adjoining state land, many ex-
tras. Waterloo area. \$139,900.

UNIQUE SOLAR HOME — 11-plus
acres, 3 full baths, solarium, leaded
glass double french doors, sauna and
much more. An exceptional buy at
\$122,000.

BOYCE RD. — 3-bedroom bi-level. 2
fireplaces, cathedral ceilings, great
view, all for \$79,900.

SPACIOUS — Old home in Manches-
ter Village. Owner will consider lease
purchase on this 3- or 4-bedroom
home on 1 acre.

INCOME? This spacious home on
Railroad St. could be converted to
duple with very little investment.
\$59,900.

THORNTON

475-9193

CHARMING VILLAGE HOME —
Chelsea, 3 bedrooms, formal dining
room. Excellent assumption terms
available. \$67,000.

SECLUSION — Enjoy the quiet coun-
tryside from the deck of this 2-year
old, 3-bedroom contemporary. Cedar
siding, 2 fireplaces, and a cheery
kitchen. Only \$85,000.

TWO FAMILY UNITS — each unit has
2 bedrooms. Each pays own utilities.
Located in Village. Possible assump-
tion. \$64,000.

ATTRACTIVE 3-bedroom ranch on
over an acre within four miles of
Chelsea. Private access to good
fishing lake. Only \$47,900.

ONE OWNER RANCH — 3 bedrooms,
2-car attached garage, in im-
maculate condition. \$57,500.

RELAX - ENJOY the summer in this
year round lake front home on
Cavanaugh Lake. For more infor-
mation call.

Eves

Norma Kern. 475-8132
George Knickerbocker. 475-2646
Lang Ramsey. 475-8133
Helen Lancaster. 475-1198
Daria Bohlender. 475-1478
Steve Esudes. 475-7511
42

76 ACRES FARM LAND — Located
between Chelsea and Dexter.
Chelsea schools for homes and in-
vestment. \$92,000. Terms. 475-7531
after 4 p.m. -x43-2

WANTED

Properties To Sell!

I have 2 buyers that want a Chelsea
Area home, and they have no house
to sell.

Call me now. There is a buyer for
every home.

Dewey Ketner

KETNER CHELSEA

REALTY

475-9258

42

CLASSIFIED ADVERTISING

Classifications

Automotive 1
Motorcycles 1a
Farm & Garden 2

Equipment, Livestock, Feed
Recreational
Equipment 3

Boats, Motors, Mobile Homes,
Snowmobiles, Sports
Equipment

For Sale (General) 4
Auction 4a
Garage Sales 4b
Antiques 4c
Real Estate 5

Land, Homes, Cottages

Animals, Pets 6
Lost & Found 7
Help Wanted 8
Situation Wanted 8a
Babysitter 9
Wanted 10
Wanted To Rent 10a
For Rent 11

Houses, Apartments, Land

Misc. Notices 12
Bus. Services 13
Financial 14
Bus. Opportunity 15
Card of Thanks 16
In Memoriam 17
Legal Notices 18

Real Estate 5

Real Estate

WATERLOO REALTY

Grass Lake Office
300 E. Michigan Ave.
(517) 522-4739

AN EXCELLENT BUY — 3-bedroom
ranch with access to chain of 7 lakes.
New carpet over hardwood floors.
New kitchen with dishwasher. Fam-
ily room features Franklin fireplace.
Full basement, 2/3 acre lot, on paved
county road. Grass Lake schools.
\$42,500. L.C. possible.

TWO-BEDROOM COTTAGE at Clear
Lake — Brick fireplace. New kitchen.
Enclosed porch on lakeside. Base-
ment. Pine tree setting. Adjoins
State Land on side and rear. Good
beach. Chelsea schools. \$45,000. L.C.
possible with \$10,000 down.

LUXURIOUS AND APPEALING —
1,200 sq. ft., spacious 2-bedroom
mobile home has been customized.
Fireplace in 26 ft. long living room.
Separate dining room. Beautiful
drapery stays. Florida room opens to
patio with gas grill. Storage shed.
Sited in adult section of Coach-
man's Cove mobile home park on
beautiful Big Portage Lake (Jackson
county). \$24,000.

VERY PLEASANT 3-bedroom home
with most unusual spacious open
floor plan. Dining room is slightly
elevated and encompassed with
pretty wrought iron railing. Office or
rec room in basement on driveway
level. 26 acres with super garden
area and room for animals. 1 1/2 mi.
off I-94, 8 miles from Chelsea.
\$85,000. L.C. possible.

FANTASTIC CONDITION — Immedi-
ate occupancy. 4-bedroom quad-
level has two full baths, fireplace in
family room. Attached 2-car garage.
Secluded in wooded setting on 4
acres, close to I-94. 3 miles from
Chelsea. \$92,500.

COMMERCIAL — On paved county
road in Waterloo Rec Area. Former
Dairy-Queen building, has 1,500 sq.
ft. living area on upper level. Ample
paved parking, across from State
Land, near golf course, lakes, hiking
and riding trails. Ideal location for
recreation related business. \$60,000.
L.C. with \$10,000 down.

9/10th ACRE in Village of Waterloo
— Terrific site for earth-sheltered or
walkout type home. Several large
trees, many young trees. Overlooks
mill pond race. Chelsea schools.
\$9,000. L.C. possible.

5 ACRES in Waterloo Rec Area —
Pretty rolling hills. Side boundary
includes edge of pretty pond. Munith-
Stockbridge schools. \$13,500. L.C.
possible.

TWO HANDSOME NEW BARNs — Set
well back on 4.2 acres. Excellent
area for horses. Chelsea schools.
Waterloo Rec Area. \$32,500.

4.7 ACRES LAKEFRONT on Winne-
wanna Lake. Perfect natural site for
earth-sheltered home. Southeast
slope. Waterloo Rec Area Chelsea
schools. \$32,500. L.C. possible with
\$8,000 down.

WATERLOO REALTY

355 Clear Lake
JOANN WARYWODA, BROKER
Phone 475-8674

Evenings and Sundays
Carol Warywoda. 475-2377
Sue Lowe. 1-517-522-5252

WOULD YOU LIKE our brochure and
price list? Townhomes priced from
\$44,590. Candlelight Village
Townhomes, 904 Candlebrook Lane,
Brooksville, Fla. 33512. -x2-4

CHELSEA-DEXTER AREA — 5-bed-
room farmhouse, 2,200 sq. ft. 5 acres
plus 2-car garage. \$88,000. Terms.
475-7531 after 4 p.m. -x43-2

Real Estate 5

Real Estate

WATERLOO REALTY

355 Clear Lake

JOANN WARYWODA, BROKER

Phone 475-8674

Evenings and Sundays

Carol Warywoda. 475-2377

Sue Lowe. 1-517-522-5252

LITTLE WANT ADS! BIG PLUSES FOR BIG RESULTS!

Late classifieds on page 6. **Washtenaw County's Busy Marketplace . . . Quick, Economical Results . . . Give 'em a try!** Late classifieds on page 6.

Bus. Services 13
CUSTOM SLAUGHTERING of Beef
hogs and lambs. Manchester
Lacker Plant, Manchester, Mich. Ph.
313-428-7600. x47
PIANO TUNING and repair. Qual-
ified technician. Call Ron Harris,
475-7134. x221f

M & H Home Maintenance

Carpentry - Hauling - Painting
Roofing - Gutters - Plumbing
Trash Removal - Landscaping

REASONABLE RATES

Mike Wackenhut
428-7013 251f

TAX RETURN PREPARATION

Dennis McDonald, CPA
475-3228 45-12

INCOME TAX

AND BOOKKEEPING:

Form - Business - Personal
Since 1953, now in Ann Arbor

CHELSEA BOOKKEEPING

AND TAX SERVICE

By Appointment
CALL 769-0924 x45-12

WORD PROCESSING

Computerized typing for
resumes—cover letters—multiple
mailings—mailing labels—post card
reminders—term papers.

475-2054 47-8

Carpentry/Construction

QUALITY CARPENTER WORK — 18
years experience, reasonable
prices. Interior and exterior. R. R.
Carter, 475-8490 or 475-3404. x331f
ROOFING, SIDING, REMODELING,
cement, Jim Hughes, 475-2079 or
475-2582. x43-11

BRICK MASON — Brick and block
work. Fireplaces, chimney repair.
Tuck pointing and stone work. Den-
nis Garen, Ph. 475-2584. 481f

Broughton

Modernization Co.

—Aluminum and Vinyl Siding
—Replacement Windows
—Insulation
—Roofs
—Additions

Licensed - Insured
Free Estimates
475-1626 13-29

CEO & DREXLER CONSTRUCTION CO.

GARAGES - ADDITIONS
KITCHENS
BASEMENT REMODELING
DECKS

LICENSED
FREE ESTIMATES
CALL 475-7906

OR
475-2481 48-8

D. R. ANDARIESE

Building & Remodeling

—ROUGH & TRIM SERVICE
—KITCHENS REMODELED
—BASEMENTS FINISHED
—GARAGES
—ADDITIONS

ALSO
CUSTOM CABINETWORK
AND WOOD TURNING

FREE ESTIMATES

Quality Work at Reasonable Rates
498-2297 or 475-8389 421f

J. R. CARRUTHERS

LICENSED
RESIDENTIAL BUILDER
CUSTOM HOMES
ADDITIONS/FIREPLACES
PATIOS
ROOFING/SIDING/REPAIRS

475-7234
CHELSEA 301f

Telephone your club news
to 475-1371

Michigan Certified SOY BEAN SEED

HODGSON 78
CORSOY 79
NEBBOY
CENTURY
Ph. 1-(517)-451-4010

BRABLE FARMS
BRITTON, MICH. 49229

Bus. Services 13

R. L. BAUER Builders

LICENSED AND INSURED
Custom Building
Houses - Garages - Pole Barns
Roofing - Siding - Concrete Work

FREE ESTIMATES

Call 475-1218

Evenings Call Jim, 475-9364 291f

RON MONTANGE CONSTRUCTION

—Full carpentry services
(rough and finish)
—Additions, remodeling and repairs
—Replacement Windows
—Concrete
—Roofing and siding
—Cabinets and Formica work
—Excavating and trenching

QUALITY WORKMANSHIP

FREE ESTIMATES

475-1080

LICENSED 191f

Excavating

SAND GRAVEL

KLINK

EXCAVATING

Buildover — Backhoe
Road Work — Basements
Trucking — Crane Work
Top Soil — Demolition
Drainfield — Septic Tank
Trenching, 5' up
Industrial, Residential, Commercial
CALL 475-7631 131f

LITTLE WACK EXCAVATING

Basement — Drainfields
Bulldozing — Digging
Snow Removal — Tree Removal

LICENSED AND INSURED

Paul Wackenhut

Ph. 428-8025 521f

Repairs/Improvements

CHARLES SHIVER

INTERIOR AND EXTERIOR PAINTER
WALLPAPERING
WINDOW RECONDITIONING
Free Estimates - Fully Insured

475-8861 or 475-7532 42

FOSTER'S SMALL ENGINE REPAIR —
8 & S. Tech. Kohler, parts stocked.
Repair all makes lawnmowers, riding
mowers, chain saws, rototillers,
snow throwers. Blades sharpened.
Reasonable rates. 475-2623. 42

LET GEORGE DO IT!

Plumbing, Heating, Electrical
Repair & Service

PHONE 475-8903
GEORGE ELLENWOOD
563 McKinley St.
Chelsea Mich.

PATCHING and PLASTERING. Call
475-7489. 331f

Window Screens

Repaired

Reasonable rates

Chelsea Hardware

110 S. Main Ph. 475-1121 301f

Bus. Opportunity 15

OWN YOUR OWN Jean-Sportswear,
Ladies Apparel, Combination, Ac-
cessories, Large Size store. National
brands: Jordache, Chic, Lee, Levi,
Vanderbilt, Izod, Gunne Sax, Esprit,
Brittania, Calvin Klein, Sergio
Valente, Evan Picone, Claiborne,
Members Only, Bill Blass, Organical-
ly Grown, Healthlex, 300 others.
\$7,900 to \$24,900, inventory, airfare,
training, fixtures, grand opening,
etc. Mr. Loughlin (612) 888-6555. x42

Card of Thanks 16

CARD OF THANKS

I wish to thank my family,
friends and neighbors for the
lovely flowers, cards and gifts
which were sent me for my birth-
day of March 9. God bless all of
you. Your thoughtfulness will
always be remembered.
Mercedes DeLaTorre

Subscribe to
The Chelsea Standard!

Chelsea Village Council Proceedings

February 28, 1984
Special Session.
The meeting was called to order at 7:30 p.m. by President Merkel.
Present: President Merkel, Clerk Rosentreter and Administrator
Weber.

Trustees Present: Steele, Keezer, Radloff, Satterthwaite, Merkel
and Riemenschneider.
Others Present: Fred Harris, Jim Finch, Cecil Clouse and Bill
Nuffer.

The minutes of the regular meeting of February 21, 1984 were
read.

Motion by Keezer, supported by Satterthwaite, to approve the
minutes as read. Roll call: Ayes all. Motion carried.

A hearing was held, pursuant to Section 5 (2) of Act 198, Public
Acts of 1974 on the application of BookCrafters, Inc., dated January 31,
1984 for an Industrial Facilities Exemption Certificate. There were no
oral or written comments presented.

RESOLUTION
GRANTING AN INDUSTRIAL FACILITIES EXEMPTION CERTIFICATE
BY THE VILLAGE OF CHELSEA FOR BOOKCRAFTERS, INC.
IN CHELSEA VILLAGE INDUSTRIAL DEVELOPMENT DISTRICT NO. 2

At a special meeting of the village Council of the Village of
Chelsea, Washtenaw County, Michigan, held in the Municipal Building
on the 28th day of February, 1984, at 7:30 p.m., local time.

WHEREAS, BOOKCRAFTERS, INC., in conformity with Public
Act 198 of Public Acts of 1974, as amended, has submitted an applica-
tion providing all the information and requirements necessary for the
granting of an Industrial Facilities Exemption Certificate by the
Village of Chelsea, Washtenaw County, Michigan; and

WHEREAS, the Village Council for the Village of Chelsea did
establish an Industrial Development District for the property of
BOOKCRAFTERS, INC., on December 21, 1976, and;

WHEREAS, Sylvan Township Assessing Representatives and all
affected taxing units were properly notified of the time and place of
the hearing of the application; and

WHEREAS, a hearing was held by the Chelsea Village Council
providing said assessor and representatives the opportunity to be
heard as required by statute; and

WHEREAS, comments upon the granting of the Industrial
Facilities Exemption Certificate were heard and considered; and

WHEREAS, it is found and determined by the Village of Chelsea
that the granting of this Industrial Facilities Exemption Certificate,
considered together with the aggregate amount of the Industrial
Facilities Exemption Certificates previously granted and currently in
force shall not have the effect of substantially impeding the operation
of the Village of Chelsea or of impairing the financial soundness of a
taxing unit which levies an ad valorem property tax in the Village of
Chelsea; and

WHEREAS, the Village Council of the village of Chelsea under
Section 16 (1) Public Act 198, Public Acts of 1974, as amended, has
determined that the length of the Industrial Facilities Exemption Cer-
tificate shall remain in force and effect for a period of twelve (12)
years.

NOW THEREFORE, BE IT RESOLVED, that the Village Council
of the Village of Chelsea does hereby approve the application of
BOOKCRAFTERS, INC. for an "Industrial Facilities Exemption Cer-
tificate."

Motion by Satterthwaite, supported by Merkel, to adopt the above
resolution as read. Roll call: Ayes—Keezer, Merkel, Radloff,
Riemenschneider, Satterthwaite and Steele. Nays—None. Motion car-
ried. Resolution adopted.

TO AMEND THE 1983-84 GENERAL FUND BUDGET

BE IT RESOLVED, that the General Fund Budget for the fiscal
period ending February 29, 1984 be amended to read as follows:

Activity	EXPENDITURES		
	Adopted 3/1/83	Amended 5/17/83	Amendment 2/28/84
Legislative	\$ 3,900	\$ 3,870	\$ 3,425
Executive	50,250	49,875	53,800
Elections	1,200	1,190	1,075
Gen Svc Adm.	78,900	78,300	77,500
Police Dept.	221,200	219,525	233,700
Fire Dept.	117,785	116,900	120,200
Other Protection	450	450	360
Public Works	165,750	164,500	192,700
Sanitation	114,700	113,800	123,900
Parks & Rec.	20,950	20,800	21,400
Planning/Zoning	6,000	5,950	6,200
Other Functions	210,355	208,750	149,680
	\$991,440	\$983,940	\$983,940
Due to Electric	24,560	24,520	24,560

TOTAL
EXPENDITURES . . . \$1,016,000 \$1,008,500 \$1,008,500

Motion by Keezer, supported by Riemenschneider, to adopt the
above resolution as read. Roll call: Ayes—Keezer, Merkel, Radloff,
Riemenschneider, Satterthwaite and Steele. Nays—None. Motion car-
ried. Resolution adopted.

Motion by Merkel, supported by Satterthwaite, to authorize the
sum of \$7,783.51 from the Federal Revenue Sharing Fund to the
General Fund per Memo dated February 23, 1984 from the Village Ad-
ministrator. Roll call: Ayes all. Motion carried.

Motion by Keezer, supported by Radloff, to authorize the transfer
of \$1,700.00 to the Sewer Fund from the Electric Fund, same sum to be
repaid at the earliest date. Roll call: Ayes all. Motion carried.

Motion by Keezer, supported by Riemenschneider, to authorize
the transfer of \$1,000.00 to the Parking Meter Fund from the Electric
Fund, same sum to be repaid at the earliest date. Roll call: Ayes all.
Motion carried.

Motion by Radloff, supported by Keezer, to grant the request from
the Ann Arbor "Y" to solicit for funds in the Village on Friday April 13,
1984 to Saturday April 28, 1984. Roll call: Ayes all. Motion carried.

It was the consensus of the Council to participate in Mayor Ex-
change Day this year.

Motion by Radloff, supported by Merkel, to employ Terry Ellen-
wood as a full-time village employee. Roll call: Ayes—Keezer,
Radloff, Steele, Merkel, Riemenschneider. Abstain—Satterthwaite.
Motion carried.

Motion by Merkel, supported by Radloff, to rent the village-owned
house on Sibley Road for \$300.00 per month, with first month rent
deposit plus \$300.00 damage deposit. Roll call: Ayes all. Motion car-
ried.

Motion by Keezer, supported by Satterthwaite, to authorize pay-
ment of bills as submitted. Roll call: Ayes all. Motion carried.

Motion by Keezer, supported by Radloff, to adjourn. Roll call:
Ayes all. Motion carried. Meeting adjourned.

Evelyn Rosentreter, Village Clerk.

Lima Township Board Proceedings

Regular Meeting

The regular meeting on March
5 of the Lima Township Board
was called to order by Supervisor
Bauer and opened with the
Pledge to the Flag.

Present were Supervisor
Bauer, Clerk Bareis, Treasurer
Messman, Trustees Heller and
Trinkle. Also present Gail Finch,
Jackie Schiller, Jim Wilson,
David Ernst, William Davis,
Brian and Sue Urquhardt.

Approved the minutes of the
February 6 meeting.

The treasurer's report was
received.

Representatives from the
Chelsea Recreation Council re-
quested Lima Township budget
\$2,923.00 this year for recreation.

Zoning Inspector Davis
reported the zoning ordinance
has been proof-read and is near-
ing public hearing. He also
reported on the Merkel violation
and also a request for a condi-
tional use permit to develop 2
baseball diamonds.

Correspondence was received
from the Village of Chelsea
stating residents using the land-
fill will begin paying a fee as of
April 1. Lima Township will be
requested to pay between \$5,824 &
\$6,797 per year to cap the existing
landfill site.

Approved resolution requesting
critical bridge funds for the
Dancer Road Bridge over Mill
Creek in Sections 26 and 27.

Approved motion to request the
Washtenaw County Road Com-
mission to pursue immediately,
construction of the Steinbach
Road Bridge.

Approved appointment of
William Van Riper to a one-year
term to replace Harold Trinkle,
and Marie Boon to a two-year
term to replace Lillie Burby, to
the Lima Township Board of
Review.

Motion by Messman, supported
by Heller, to pay bills as
presented.

Approved motion to adjourn at
9:45 p.m.

Respectfully submitted,
Arlene R. Bareis, Clerk.

Dexter Township Board Proceedings

Regular Meeting

Date: March 6, 1984, 7:30 p.m.

Place: Dexter Township Hall.

Present: Arlene Howe, William
Eisenbeiser, Julie Knight, Doug
Smith, Jim Drolett.

Meeting called to order by
Arlene Howe, supervisor.

Agenda approved.

Moved by Knight, supported by
Drolett, to approve the minutes of
the Feb. 21, 1984 meeting. Car-
ried.

Treasurer's Comments.
Clerk's Comments.
Washtenaw County Road Com-
mission report.

Moved by Eisenbeiser, sup-
ported by Knight, to rezone
parcel 13.4A west of Dexter-
Pinkney Rd. from C1 to RR-25.29
Ac. Yea-5, nay-0. Carried.

Moved by Drolett, supported by
Smith, to deny all zoning changes
requested in parcel 13-5. Yea-5,
nay-0. Carried.

Moved by Drolett, supported by
Knight, to adjourn the meeting.
Carried.

Meeting adjourned.

Respectfully submitted,
William Eisenbeiser,
Dexter Township Clerk.

Dial-A-Garden Topics Listed

Dial-A-Garden, the system of
pre-recorded daily gardening
tips, is sponsored by the
Washtenaw County Co-operative
Extension Service. The system is
in operation 24 hours per day,
seven days per week. Interested
persons are invited to call
971-1122 at their convenience and
receive timely, up-to-date
gardening information.

Wednesday, March 21—"A
Garden Glossary."

Thursday, March 22—"Cook-
ing-As Important as Shopping."

Friday, March 23—"Diagram
Your Vegetable Garden."

Monday, March 26—"Fruit
Flies—Or Are They?"

Tuesday, March 27—"Worms
in the Flour."

Wednesday, March 28—"Creepy
Crawlers in the House."



In a beehive, only 1%
ounces of wax are used to
build a comb that will hold
4 pounds of honey.

Letters to the Editor

To the Editor,

I wish to express my frustra-
tion and disappointment in
reading about the landfill rate in-
creases soon to go in effect. I feel
the rates are so exorbitant that
the only thing generated by it will
be an increase of trash bags, old
tires, etc., being tossed in ditches
along sides of back country
roads.

\$7 for a pickup load is "greed"
and then to add \$2 extra for this
and \$3 for that makes a person
feel like going to the dump is
somewhat like going to a market,
where the overall is scrutinized,
tallied up and we are presented
with a computer printout, but in
this case at the entrance to the
landfill. How ridiculous!

And Dexter township residents
who already paid \$25 for an an-
nual permit to use the landfill and
which expires 6-30-84, don't even
receive the benefit for one full
year, but only nine months due to
the April 1st effective date. Do
you think the township will re-

fund three months of "non-use"
on the current permit?

I wonder how many residents
of Dexter township have permits
that are entitled to a refund of
\$8.25, which should not be re-
quested or petitioned but just
granted outright.

G. J. Gallas.

Students Accepted By Siena Heights College

The following high school
seniors have been accepted for
admission to Siena Heights Col-
lege for fall semester 1984.

From Chelsea, Karen Wilson,
Chelsea High school, class of
1984, also attended Washtenaw
Community College.

From Grass Lake, Gregory
Cook, Grass Lake High school,
class of 1984.

Siena Heights is an accredited,
coeducational, liberal arts col-
lege offering associate,
bachelor's, and master's degrees
in 34 programs.

COUPON
COUPON SPECIAL
PROCESSING 15¢ lb.
Dressed Weight
SLAUGHTER of
BEEF, HOGS, LAMB
\$15.00
Offer good thru March
DUNBAR SLAUGHTER
and
PROCESSING of MEAT
8063 Main St., Dexter
For Information Call Paul Dunbar
426-8466
WE ALSO HAUL LIVESTOCK

SPECIALS
1-lb. pkg. Eckrich
Sliced \$1.69
Bologna
1-LB. PKG. MUELLER'S
Egg Noodles . . . 68¢
10%-OZ. CAN CAMPBELL'S
Tomato Soup . 2 for 53¢
7-OZ. CAN PLANTERS Cheese Balls, Cheese Curls or Corn Chips
Snacks . . . 79¢
Play the Daily Lottery
or the Michigan Card Game
KUSTERER'S
FOOD MARKET
DIAL 475-2721 WE DELIVER

Commercial - Residential - Industrial
CHELSEA GLASS
SALES and SERVICE

Church Services

Assembly of God—

FIRST ASSEMBLY OF GOD
The Rev. Phil Farnsworth, Pastor
Every Sunday—
9:45 a.m.—Sunday school.
11:00 a.m.—Worship service and Sunday school nursery for pre-schoolers.
6:00 p.m.—Evening worship.
Every Wednesday—
7:00 p.m.—Christ's Ambassadors. Bible study and prayer.

Baptist—

GREGORY BAPTIST
The Rev. W. Truman Cochran, Pastor
Every Sunday—
9:45 a.m.—Sunday school.
11:00 a.m.—Morning worship.
6:00 p.m.—Young people.
7:00 p.m.—Evening worship.
Every Wednesday—
7:00 p.m.—Youth group.

FELLOWSHIP BAPTIST
The Rev. Larry Mattis,
The Rev. Roy Harrison, pastors.
602-7035
Every Sunday—
3:00 p.m.—Worship service at the Rebekah Hall.

Non-Denominational—
CHELSEA CHRISTIAN FELLOWSHIP
337 Wilkinson St.
Elders:
T. B. Thodeson, 475-1520. Don Fritz, 475-8437.
Every Sunday—
10:00 a.m.—Church school.
11:00 a.m.—Morning worship.
6:00 p.m.—Vespers.
Every Wednesday—
7:00 p.m.—Bible study and prayer.

CHELSEA CHRISTIAN MEN'S
FELLOWSHIP PRAYER BREAKFAST
Chelsea Hospital Cafeteria
Second Saturday Each Month—
8:00 a.m.—Breakfast.
8:30-10:00 a.m.—Program.

CHELSEA FULL GOSPEL
11452 Jackson Rd.
The Rev. Chuck Clemons, Pastor
Every Sunday—
10:00 a.m.—Sunday school.
11:00 a.m.—Morning worship.
6:00 p.m.—Evening worship.
Every Wednesday—
7:00 p.m.—Midweek prayer and Bible study.

CHELSEA HOSPITAL MINISTRY
Every Sunday—
10:00 a.m.—Morning service, Chelsea Community Hospital Cafeteria.

COVENANT
Dr. R. Batzloff, Pastor
50 N. Freer Rd.
Every Sunday—
9:00 a.m.—Sunday school.
10:30 a.m.—Worship service.

IMMANUEL BIBLE
145 E. Summit St.
The Rev. John A. McLean, Pastor
Every Sunday—
9:45 a.m.—Sunday school, nursery provided.
11:00 a.m.—Morning worship, nursery provided.
6:00 p.m.—Evening worship.
Every Wednesday—
7:00 p.m.—Family hour, prayer meeting and Bible study.

MT. HOPE BIBLE
12884 Trist Rd., Grass Lake
The Rev. Leon R. Buck, Pastor
Every Sunday—
10:00 a.m.—Sunday school.
11:00 a.m.—Morning worship.
6:00 p.m.—Evening worship.
Every Wednesday—
7:00 p.m.—Bible study.

NORTH SHARON BIBLE
Sylvan and Washburne Rds.
The Rev. William Enslin, Pastor
Every Sunday—
10:00 a.m.—Sunday school.
11:00 a.m.—Worship service.
6:00 p.m.—Senior High Youth meeting.
Youth choir.
7:00 p.m.—Evening worship service. (Nursery available.) All services interpreted for the deaf.
Every Wednesday—
7:00 p.m.—Bible study and prayer meeting. (Nursery available.) Bus transportation available: 428-7222.

Presbyterian—
FIRST UNITED PRESBYTERIAN
Unadilla
William D. Kuenzli, Pastor
Every Sunday—
11:00 a.m.—Worship service.

Lutheran—

FAITH EVANGELICAL LUTHERAN
The Rev. Mark Fornaky, Pastor
Wednesday, March 21—
7:30 p.m.—Lent III worship.
8:30 p.m.—Choir. "A Rooster Is Crowing."
Friday, March 23—
7:30 p.m.—Day school Winter Festival.
Saturday, March 24—
8:30 p.m.—Family Night.
Sunday, March 25—
8:45 a.m.—Sunday school.
10:00 a.m.—Worship service. Sermon, "A Bowl of Water."
Monday, March 26—
7:30 p.m.—PTO. Discuss school 11th anniversary.
Tuesday, March 27—
6:00 p.m.—Confirmation.
Wednesday, March 28—
7:30 p.m.—Lent IV worship. Coffee by choir.
8:30 p.m.—Choir. "A Crown of Thorns."

OUR SAVIOR LUTHERAN
1515 S. Main, Chelsea
The Rev. Franklin H. Giebel, Pastor
Every Sunday—
9:00 a.m.—Sunday school, adult Bible class.
10:30 a.m.—Worship service.
(Holy communion 1st, 3rd and 5th Sunday)
Every Wednesday—
7:30 p.m.—Advent mid-week vesper.

ST. JACOB EVANGELICAL LUTHERAN
The Rev. Andrew Bloom, Pastor
12501 Rietmiller Rd., Grass Lake
Every Sunday—
9:00 a.m.—Sunday school.
10:10 a.m.—Divine services.

ST. THOMAS
EVANGELICAL LUTHERAN
Ellsworth and Haab Rds.
The Rev. Paul Puffe, Pastor
Every Sunday—
9:30 a.m.—Sunday school.
10:45 a.m.—Worship service.

TRINITY LUTHERAN
5758 M-36, three miles east of Gregory
William J. Trosien, pastor
878-5977 church, 878-5016, pastor
Every Sunday—
8:00 a.m.—Worship service.
9:30 a.m.—Sunday and Bible school.
10:45 a.m.—Worship service.
7:15 p.m.—Carolers.
8:00 p.m.—Chancel Choir.

ZION LUTHERAN
Corner of Fletcher and Waters Rd.
The Rev. John R. Morris, Pastor
Wednesday, March 21—
7:30 p.m.—Lenten III service.
Friday, March 23—
7:00 p.m.—8th grade YI overnight.
Saturday, March 24—
10:00 a.m.—Retreat and Joymakers.
10:00 a.m.—7th Grade YI.
Sunday, March 25—
9:00 a.m.—Sunday school and Adult Inquirers.
10:15 a.m.—Worship.
Joymaker family pot-luck/tun after church.
Monday, March 26—
Steward's Voice deadline.
Tuesday, March 27—
9:00 a.m.—HR Conference. Pastors at Zion, Ann Arbor.
7:15 p.m.—Senior choir.
7:30 p.m.—Shuffleboard.
Wednesday, March 28—
7:30 p.m.—Lenten IV service.
8:30 p.m.—Evangelism/Elders.

Church of Christ—
CHURCH OF CHRIST
13661 Old US-12, East
David J. Baker, Minister.
Every Sunday—
8:30 a.m.—Radio program-WNRS in Saline.
9:30 a.m.—Bible study.
10:30 a.m.—Worship service. Nursery available.
Every Wednesday—
7:15 p.m.—Bible study classes for all ages.
First and Third Tuesday of every month—
7:00 p.m.—Ladies class.

Episcopal—
ST. BARNABAS
The Rev. Fr. Jerrald F. Beaumont, O.S.P.
Every Sunday—
10:00 a.m.—Eucharist, first, third and fifth Sundays.
10:00 a.m.—Morning Prayer, second and fourth Sundays.
11:00 a.m.—Eucharist, second and fourth Sundays.
Nursery available every Sunday. Family coffee hour follows all Sunday services.

Methodist—

CHELSEA FREE METHODIST
7665 Werkner Rd.
Mearl Bradley, Pastor
Wednesday, March 21—
7:00 p.m.—Mid-week service.
Thursday, March 22—
7:00 p.m.—Evangelism class.
7:30 p.m.—Growth group.
Saturday, March 24—
12:00 Noon—Junior High trip to Fairlane Mall.
Sunday, March 25—
9:45 a.m.—Sunday school.
11:00 a.m.—Morning worship service.
8:00 p.m.—Ferdale Ladies Bell Choir.
Monday, March 26—
7:30 p.m.—Tri-W.
Wednesday, March 21—
7:00 p.m.—Mid-week service.

FIRST UNITED METHODIST
Parks and Territorial Rds.
The Rev. Larry Nichols and
The Rev. David Goldsmith, Pastors
Every Sunday—
9:15 a.m.—Morning worship.
10:00 a.m.—Sunday school.

FIRST UNITED METHODIST
128 Park St.
The Rev. Dr. David Truran, Pastor
Inspiration Line: 475-1652.
Wednesday, March 21—
11:00 a.m.—Sarah Circle salad luncheon and meeting in the home of Mrs. Marilyn Lewis.
1:00 p.m.—Ruth Circle, in the Crippen Building.
2:30 p.m.—Praise Choir.
8:00 p.m.—Chancel Choir.

Thursday, March 22—
6:30 p.m.—Rehearsal for Boyer-Kaldan wedding.
7:30 p.m.—United Methodist Women general meeting in the Social Center of the church. Bob Seberg, district superintendent, will be the speaker.
Saturday, March 24—
4:00 p.m.—Wedding of Lisa Boyer and Mark Kaldan.

Sunday, March 25—
9:00 a.m.—Worship service, crib nursery.
9:00 a.m.—High School Choir.
10:00 a.m.—Worship service. Reception of new members.
10:00 a.m.—Crib nursery for children up to the age of two and church school classes for all pre-schoolers.
10:30 a.m.—Kindergartners, first, and second graders leave for class session.
11:00 a.m.—Church school for adults.
12:00 noon—Church school classes conclude.
2:30 p.m.—Church outing to the Panther's football game.
4:00 p.m.—Confirmation class.
5:00 p.m.—Junior high U.M.Y.F.

METHODIST HOME CHAPEL
The Rev. Ira Wood, Chaplain
Every Sunday—
8:45 a.m.—Worship service.

NORTH LAKE UNITED METHODIST
14111 North Territorial Rd.
The Rev. David Strobe, Pastor
Every Sunday—
9:00 a.m.—Church school. Nursery available.
10:15 a.m.—Worship service. Nursery available.
11:15 a.m.—Fellowship Hour.
7:00 p.m.—Youth Fellowship.

SALEM GROVE UNITED METHODIST
3320 Notten Rd.
The Rev. Dale B. Ward, Pastor
Every Sunday—
9:30 a.m.—Sunday school.
10:30 a.m.—Morning worship.

SHARON UNITED METHODIST
Corner Pleasant Lake Rd. and M-52
The Rev. Evans Bentley, Pastor
Every Sunday—
10:00 a.m.—Sunday school.
11:00 a.m.—Worship service.

WATERLOO VILLAGE
UNITED METHODIST
8118 Washington St.
The Rev. Larry Nichols and
The Rev. David Goldsmith, Pastors
Every Sunday—
10:00 a.m.—Sunday school.
11:15 a.m.—Worship service.

Mormon—
CHURCH OF JESUS CHRIST
OF LATTER-DAY SAINTS
Chelsea Branch-Rebekah Hall
Every Sunday—
9:30 a.m.—Sacrament.
10:30 a.m.—Sunday school.
11:40 a.m.—Priesthood.

Christian Scientist—
FIRST CHURCH OF CHRIST SCIENTIST
1883 Washenaw Ave., Ann Arbor
Every Sunday—
10:30 a.m.—Sunday school, morning service.

Noted Missionary To Speak at St. Paul's

Dr. Telfer Mook, immediate past executive secretary, Division of World Mission, United Church Board for World Ministries, will speak at St. Paul United Church of Christ on Sunday, March 25. He will address the children and youth during the church school hour at 9 a.m., preach during the 10:30 a.m. morning worship, and illustrate his recent two-month tour of India following a dinner at noon.

Dr. Mook was recently named "Man of the Year" of India, and two weeks ago spoke at some length with Prime Minister Indira Gandhi. He is a lawyer, educator, politician, preacher, pastor, missionary and church executive in the UCC. He also served as secretary for Southern

Asia for both the UCC and the Division of Overseas Ministries of the Christian Church (Disciples of Christ).

He is a graduate of the Yale University Law School (J. D.) and served on the legal staff of the U. S. Dept. of Agriculture as well as the armed services during World War II. In 1955, he graduated from Chicago Theological Seminary, following two years in the mission field in India and Sri Lanka.

He is credited with having revitalized the ecumenical approach to the churches of India by churches in North America and Europe, through programs which are still operative. He and his wife, Jane Day Mook, now reside in active retirement in Benzonia.

Ferdale Singing Group To Appear At Local Church

The Belle Singers will appear at the Chelsea Free Methodist church, 7665 Werkner Rd., on Sunday, March 25, at 6 p.m.

The Belle Singers are a group of 10 women from the Ferdale Free Methodist church, singing in treble harmony. They accompany themselves with English handbells. The group, now in its sixth year, performs contemporary and traditional sacred music arranged by their director, Janis Kendall, a Wheaton College Conservatory graduate.

Their appearance at the Free Methodist church will include other vocal and instrumental selections performed by members of the group.

The public is invited.

United Church of Christ—
BETHEL EVANGELICAL AND REFORMED
Freedom Township
The Rev. Roman A. Reineck, Pastor
Every Sunday—
10:00 a.m.—Worship service.

CONGREGATIONAL
The Rev. Kenyon Edwards, Interim Pastor
10:30 a.m.—Worship and Sunday school. Nursery provided for pre-schoolers only. Weekly activities as scheduled in Sunday bulletin.

ST. JOHN'S
Rogers Corners, Waters and Fletcher Rds.
Ms. Phyllis Pawson, Pastor
Every Sunday—
10:30 a.m.—Worship service, Sunday school.

ST. JOHN'S EVANGELICAL AND REFORMED
Francisco
The Rev. Paul McKenna, Pastor
Every Sunday—
10:30 a.m.—Sunday school and worship service.
First Sunday of every month—
Communion.

ST. PAUL
The Rev. Erwin R. Koch, Pastor
Wednesday, March 21—
6:00 p.m.—Cherub Choir.
6:30 p.m.—Chapel Choir. 8th Grade Confirmation.
7:30 p.m.—Shared Mid-Week Lenten service, at First Congregational UCC. Pastor Koch speaking.
7:30 p.m.—Stewardship Committee.
8:30 p.m.—Chancel Choir.

Thursday, March 22—
10:00 a.m.—Bible study.
Friday—Saturday, March 23-24—
5:00 p.m.—Leave for Retreat, Junior High.
Sunday, March 25—
9:00 and 10:30 a.m.—Church school.
10:30 a.m.—Morning worship. Dr. Telfer Mook, Missionary service.
11:30 a.m.—Dinner and program with Dr. Mook.
7:00 p.m.—"Faith Pilgrimage/Finding Myself with the Rev. James Stacy."

Storm Cuts off Power In Area West of Village

About 500 Consumers Power Co. customers west of Chelsea, almost all of them residential, had their electricity knocked out of service at about midnight last Thursday when a violent thunderstorm moved through the area.

The outage was centered close to the intersection of Cavanaugh Lake and Pierce Rds., a Consumers spokesman said, and apparently was caused by a lightning bolt hitting a main transmission line.

Power was restored before noon on Friday, Bob Holliday of Consumers' public information office in Jackson said.

"It wasn't a major problem from the standpoint of damage to key equipment, so our crews were able to come in and restore

service quickly," Holliday said. "There were no lines down or transformers blown out. It was a surge of overload that tripped circuit-breaking fuses."

The storm hit hardest in Jackson, where 4,400 Consumers customers were affected. The worst of it passed north of Chelsea and then apparently skipped back south to bring heavy rain and temporary flooding on some roads in the Dexter area and on toward Ann Arbor.

Chelsea experienced some gusty winds and a moderate amount of rain, but no major damage was reported in the village.

Telephone your club news to 475-1371

SAVE A TRIP TO THE LANDFILL! Save Money!

Let us pick up your rubbish and garbage.

RURAL RESIDENTIAL SERVICE

\$9 per mo. for once a week pick-up.
10 bag limit per week.

COMMERCIAL SERVICE (Dumpsters Available)

CALL FOR PRICES

DIAMOND-D RUBBISH HAULING

13206 LUICK DR., CHELSEA
Ph. 475-3170 days, 475-7047 eves.

MOONLIGHT

MADNESS

25% OFF

ALL NON-SALE ITEMS

(Hardware Store Only)

Thursday, March 21 — 6 to 9:30 p.m.

CHELSEA HARDWARE

110 S. Main St., Chelsea

Ph. 475-1121

COUNT SAVINGS NOT SHEEP AT OUR MOONLIGHT MADNESS

OPEN 9 A.M. to 9:30 P.M.

New Catalog Coming Everything Must Go

Up to

75% Off

We're Emptying the Shelves

Need the Space for New Merchandise

Catch the Bargains!

dayspring gifts

116 S. Main St.

ph. 475-7501

MOONLIGHT Madness

THURSDAY, MARCH 22 — 7 to 9:30 p.m.

All Winter Jackets - Topcoats - Sport Coats

BY LONDON FOG - PENDLETON - PALM BEACH

1/2 OFF

OSHKOSH FLANNEL SHIRTS

Buy One - Get 2nd for 1/2 Off

V-NECK SWEATERS

REG. '14" to '33"

Now \$7 to \$17

FREE

Bulldog Gym Bag With Purchase of "CHELSEA" SCHOOL JACKET

CORDUROY LEVI'S

4 COLORS
Boot or Straight Leg - \$12⁰⁰
Flare Leg - \$8⁰⁰

FREE

One Pair HAGGAR SLACKS With Purchase of Navy Blazer Sport Coat

One Night Only
Thurs., March 22

STRIETER'S MEN'S WEAR

Many Other Bargains
10% to 50% Off

AREA DEATHS

Donald Wheeler

6700 Oak Grove
Howell
Daniel J. Wheeler, 64, of 6700 Oak Grove Rd., Howell, died March 13 in McPherson Community Hospital at Howell.
He was born Aug. 19, 1919, in Chelsea, the son of Justin E. and Mary I. (O'Connor) Wheeler, and had been a resident of the Howell-Brighton area for 23 years. He was retired from the Canopy restaurant in Brighton where he had worked as chef.

Mr. Wheeler was a U. S. Army veteran of World War II and was a member of Herbert J. McKune Post 31 of the American Legion, Chelsea. He was a member of St. Joseph's Catholic church of Howell.

Surviving are three sisters, Mrs. Paul (Bernadine) Koch, Mrs. Alfred (Muriel) Juergens and Mrs. Edward (Genevieve) Baczynski, all of Chelsea; three nieces and three nephews, and a dear friend, Dickie McCarthy and family of Howell.

He was preceded in death by a sister, Alice.

Mass of the resurrection was held Friday, March 16, at St. Mary's Catholic church of Chelsea with the Rev. Frs. David Philip Dupuis and Gilbert Rahrig concelebrating, assisted by Deacon Richard Cesarz.

The rosary was recited at the Staffan-Mitchell Funeral Home, Chelsea. Burial was in Mt. Olivet Cemetery.

Military honors were provided by the Chelsea American Legion post.

Expressions of sympathy may be made to the American Cancer Society.

Florence Ritzler

805 W. Middle St.
Chelsea

Florence Ritzler of Chelsea United Methodist Retirement Home, 805 W. Middle St., died Tuesday, March 20. She was 91 years of age.

Arrangements are being made by Staffan-Mitchell Funeral Home.

CHS Class of '39 Starts Plans for 45th-Year Reunion

Chelsea High school Class of 1939 will be holding its 45th-year reunion the week-end of June 2-3.

Anyone interested in helping to plan the event should contact Mary Jane Leeman or Dave Strieter.

Hugh P. Hosier

15030 Riemann Rd.
Grass Lake
Hugh P. Hosier, 53, of 15030 Riemann Rd., Grass Lake, died March 19 at Chelsea Community Hospital.

He was born March 18, 1931, at Cumberland, Ind., the son of Hugh R. and Opal S. (Noah) Hosier, and was married on Sept. 12, 1952 to Juanita Freeman in Columbus, O. She survives.

Mr. Hosier was graduated from Plymouth High school in 1950. He was a former member of the Chelsea police auxiliary and was a school bus driver for the Chelsea school district. He retired from Sears in 1977.

He had been a resident of Grass Lake since 1957.

Surviving besides his widow are two daughters, Mrs. Donald (Bonnie) Robbins of Grass Lake and Mrs. Kyle (Joyce) Corser of Gregory; a brother, Carl J. Hosier of California; an aunt and uncle, Robert and Ruth Bishop of Indiana; three grandchildren and two nephews.

Funeral services were held today at the Cole-Burghardt Funeral Chapel with the Rev. Dr. Ralph Ratzlaff officiating. Burial was in Salem Grove Cemetery.

Memorial contributions may be made to Chelsea Community Hospital.

Walter F. Rice

10534 Pleasant Lake Rd.
Ann Arbor

Walter F. Rice, 85, of 10534 Pleasant Lake Rd., Ann Arbor, died last Sunday. He was born Feb. 9, 1899, the son of Fred R. and Emily H. (Fleming) Rice and had been a resident of the Ann Arbor area all his life.

He was married to Alice E. Barber on March 24, 1927. She survives.

Mr. Rice moved to his Pleasant Lake Rd. address in 1958 after having lived on Dixboro Rd. during his earlier years. He was a member of the Chelsea congregation of Jehovah's Witnesses.

Besides his widow, he is survived by two sons, Edwin of Farmington Hills and Robert of Grass Lake; three daughters, Marjorie of Ypsilanti, Mrs. Robert (Eleanor) Mattis of Ann Arbor and Mrs. Richard (Carolyn) Sobota of Alpena; a brother, Norman of Ypsilanti; a sister, Mrs. George (Sarah) Blair of Ann Arbor, and several nieces and nephews.

A memorial service was held yesterday at the Muehlig Chapel in Ann Arbor, followed by burial at Dixboro Cemetery.

Herman H. Weber

1013 Parchmont
Parchment
Herman H. Weber, 98, died March 18, at the Beverly Manor Nursing Home in Parchment.

He was born Sept. 20, 1885, in Chelsea, the son of Simon and Frances (Lammers) Weber, and was married in 1919 to Anna G. Guire who preceded him in death in 1956. He then made his home with his niece and her husband, Dorothy (Former) and Joseph Steele, Sr., of Chelsea.

Mr. Weber had formerly lived in Ann Arbor, and moved to Parchment in 1970.

He was graduated from Michigan State College in 1909 and retired from the University of Michigan carpentry shop in 1956 after 34 years of service.

Mr. Weber was a member of St. Ambrose Catholic church of Parchment and had been a member of St. Thomas Catholic church and the St. Vincent DePaul Society of Ann Arbor. He was a life member of the Knights of Columbus Council No. 587 of Ann Arbor.

Surviving are three brothers, T. S. Weber of Ypsilanti, Sylvester Weber of Chelsea and Arthur Weber of Dexter; two sisters, Mother M. Genevieve Weber, O. P., of Miami, Fla., and Mrs. Bertilla Forner of Chelsea, and several nieces, nephews and cousins.

He was preceded in death by two sisters, Sister Mary Francis Weber, O. P., and Mrs. Myrta Seckinger.

Mass of the resurrection was held today at St. Mary's Catholic church, Chelsea, with the Rev. Fr. John Young of Parchment and the Rev. Fr. David Philip Dupuis concelebrating with the assistance of Deacon Richard Cesarz.

The rosary was recited Tuesday evening at the Staffan-Mitchell Funeral Home, Chelsea. Burial was in Mt. Olivet Cemetery.

Expressions of sympathy may be made to the St. Ambrose Catholic church Building Fund, Parchment.

It's "plausible" the Arctic may have been the birthplace of life, says National Wildlife magazine. New fossil evidence indicating a high abundance of carbon dioxide in the atmosphere 50 to 100 million years ago means the region was probably much warmer there than today. The Arctic's long summer daylight hours and the area's large land mass would also have made the Arctic suitable to evolve horses, redwoods, even alligators.

Marion R. Adair

Oak Street
Lake Como, Fla.

Marion Robinett Adair died March 19 at her home in Lake Como, Fla., after a long illness.

She was born in Detroit, on Dec. 20, 1915, the daughter of George Elvin and Mabel Louisa Robinett. On July 11, 1936, she was married to Ross Douglas Adair; he survives.

Preceding her in death were her parents, two brothers, William Robinett and Carl Robinett, and a sister, Dorothy Robinett.

In addition to her husband, she is survived by her daughter, Susan Elizabeth Keezer, Saline, and her son, Thomas Ross Adair, Richmond, Va.; and her brother,

George Edward Robinett, Clearfield, U.; two granddaughters, Elizabeth Jarvis, Newbury Park, Calif., and Tara Keezer, Saline. She is also survived by several nieces and nephews.

Mrs. Adair had been an employee of the University Medical Center for a number of years when she resided in Michigan.

Services will be held March 21 at 2 p.m. at Clayton Frank & Sons Funeral Home, Crescent City, Fla. Officiating at the service will be the Reverends William J. Otis and T. E. Spofford.

Contributions may be made to the American Cancer Society.

CLASSIFIED ADS
Really work

Births

A daughter, Aissa Leigh, Feb. 4 at St. Joseph Mercy Hospital, Ann Arbor, to John and Diane Porter of Gregory. Maternal grandparents are Mr. and Mrs. William H. Bishop, Jr., of Lake Orion. Paternal grandparents are Mr. and Mrs. Willis Porter of Chelsea.

A daughter, Jessica Michelle, Sunday, March 4, to Michael and Tamara French of Dexter. Maternal grandparents are Raymond and Virginia Sabo of Chelsea. Paternal grandparents are John and Jean French of Ann Arbor.

A son, Jared Michael, Feb. 27 to Rod and Kathy Powers of 12876 Luick Dr., Chelsea. Maternal grandparents are Ralph and Elaine McCalla of Chelsea. Paternal grandparents are Charles and Martha Powers also of Chelsea. Jared has a brother, Joshua, 4 and a sister, Lindsay, 2.

A son, Aaron Michael, Tuesday, March 13, to Charles and Kathy DeLaTorrie of Ann Arbor. Maternal grandparents are Mr. and Mrs. John Ellis of Ann Arbor. Paternal grandparents are Frank and Barbara DeLaTorrie of Pinckney. Great-grandmother is Mercedes DeLaTorrie of Chelsea.

Subscribe today to The Standard

Please Notify Us
In Advance of
Any Change in Address

MOONLIGHT MADNESS

Thursday, March 22 - 7 to 9:30 p.m.

Gambles PRICE BLASTER
SALE ENDS SATURDAY

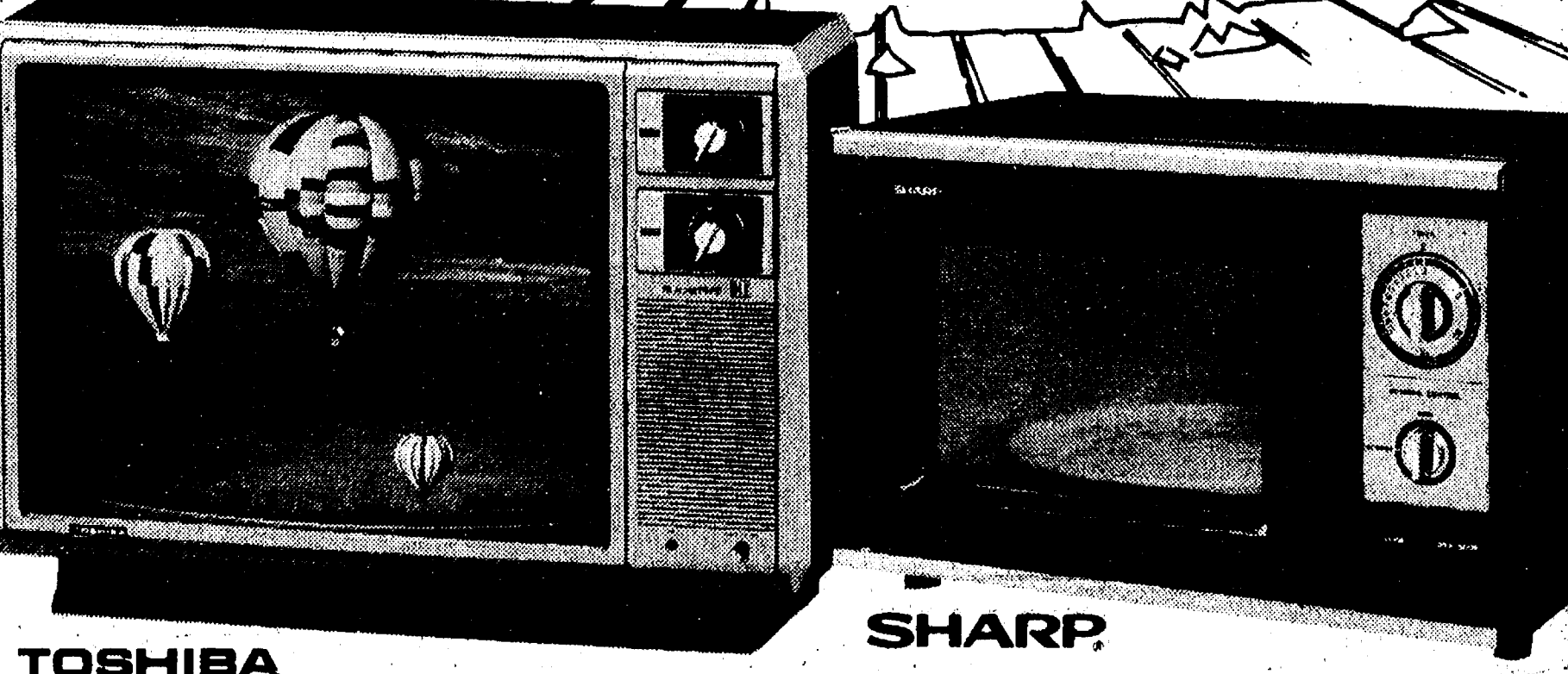

TOSHIBA

SHARP

Deluxe Features! Low, Low Price!

Carousel That Turns the Food...

\$299
SAVE \$80

19" Diagonal Color TV
Automatic balanced color control, Blackstripe® 2 picture tube. Advanced solid state chassis. 48-16237

\$239
SAVE \$30

Compact Microwave Oven
With automatic defrost cycle, 25-minute dial timer. 0.6 cu. ft. interior. Only 19-5/8"W. 47-40775



\$2 SAVE 1.99
16 Ounce Claw Hammer
Curved claw head, hardwood handle. All purpose use. 13-19821

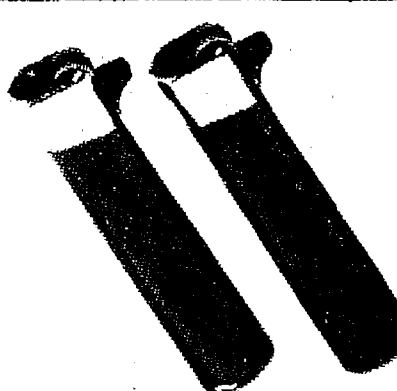

2/\$1 SALE PRICE
Two Disposable Lighters
Adjustable butane flame. 1000's of lights each. 50-55084

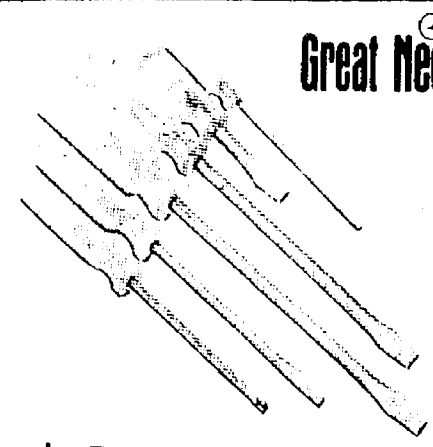

\$2 SAVE 1.99
6-Piece Screwdriver Set
Includes a mechanics, Phillips, stubby and 3 others. 13-44753

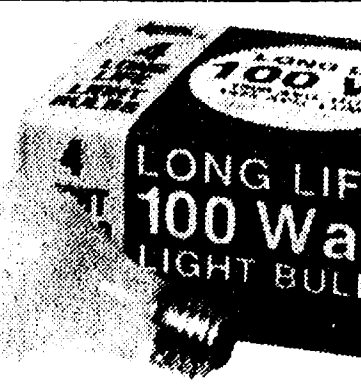

4/\$1 SALE PRICE
Inside Frosted Bulbs
Choice of 60W, 75W or 100W bulbs in packs of four. 17-57006-814-822

MOONLITE MADNESS

THURSDAY, MARCH 22 - 7 to 9:30 p.m.

10% OFF ALL PORTABLE RADIO & TAPE PLAYERS

Special NO SALES TAX

On Any Major Appliance or TV Purchased During Moonlite Madness (4% Savings) We Will Pay Sales Tax!

Includes Free delivery and disposal of old Appl-TV!

(Does not apply to clearance priced items)

20% Off Selected Records & Tapes

BATTERIES

SALE PRICE
18¢ EACH IN PK. OF 4

C or D Batteries
Fresh, dependable Eveready power. 17-03982-990

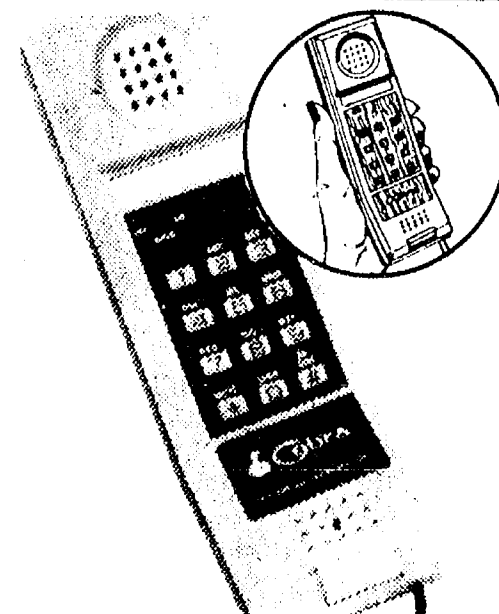

8.88
SAVE 6.07

Mini Telephone
Touch button key pad, mute and redial buttons. Ringer on/off switch. Flexible 10' coiled cord, with phone holder.



SPECIAL \$1.99
Fluorescent 48" 40W Tube
Cool white light. 17-59323



2/88¢ SAVE 70¢
Page Paper Towels
60-63275



69¢ SAVE 20¢
4 Roll Pack Bath Tissue
60-63325



10/\$1 SAVE 40¢
Plastic Hangers
20-41028

Buy now pay later - the way you like!
VISA MasterCard

Open 8:30 to 5:30 Daily
8:30 to 8:30 Mon. & Fri.
110 N. MAIN ST.
PH. 475-7472

Gambles

HEYDLAUFF'S
111 N. MAIN ST. CHELSEA
PHONE 475-1221