

MOONLIGHT

MADNESS

THURSDAY, OCT. 20 - 7 to 9:30 p.m. only

Liaison Council Wants Screening of Prisoners

Ron Olmsted, head of the "Fence It Or Close It Committee" is not happy with the reaction of Perry Johnson, director of the State Department of Corrections, to a recent list of recommendations by the Cassidy Lake Liaison Council.

"He completely rejected all of the primary recommendations the council had made," Olmsted said.

Mary Beth Dettling, chairperson of the liaison council, declined to comment until

the full council meets to discuss Johnson's response. She added that members of the executive committee of the council are scheduled to meet with Johnson early next week to further discuss the matter.

In an Oct. 3 letter, Johnson addressed each recommendation made by the liaison council late last month.

The council had asked that the screening procedure for new prisoners include scientific and psychological testing.

Johnson said that currently psychological tests are not able to predict escape potential. However, he said the Department of Corrections is currently researching the type of individual who is likely to walk away from a minimum security prison.

Johnson also said in his response that removing all individuals who have committed assault crimes, as the council recommended, would not significantly contribute to the

solution of the walkaway problem.

The council had also asked that no convicted drug users or dealers be lodged at Cassidy Lake.

"This group of offenders probably poses the least risk to the community," Johnson said. "Contrary to public perception, they are normally non-violent."

Johnson said the commission could receive a quarterly report on population and the number of escapes from

Cassidy Lake. He also detailed improvements which have occurred at the prison in recent months, including: increased staffing during late evening hours and on Sundays; increased prisoner counts; a new inmate initiation program in a closely supervised area; a new radio system and added foot and car patrols around the perimeter of the prison grounds.

Johnson presented his response last Wednesday dur-

ing a meeting of a senate subcommittee on corrections chaired by Sen. Lana Pollack. Olmsted, Dettling and Chelsea Chamber of Commerce Secretary Dudley Holmes, Jr., also attended the meeting.

Olmsted said Johnson's reaction to the recommendations was "unresponsive and clearly uncaring about the people of the Chelsea area."

"He seemed to think the number of walkaways is no big deal when the people here are frightened to death."

QUOTE

A man of genius makes no mistakes. His errors are volitional and are the portals of discovery.

—James Joyce

The Chelsea Standard

25¢
per copy

ONE HUNDRED-FOURTEENTH YEAR—No. 20

CHELSEA, MICHIGAN, WEDNESDAY, OCTOBER 19, 1983

18 Pages This Week Plus Supplement

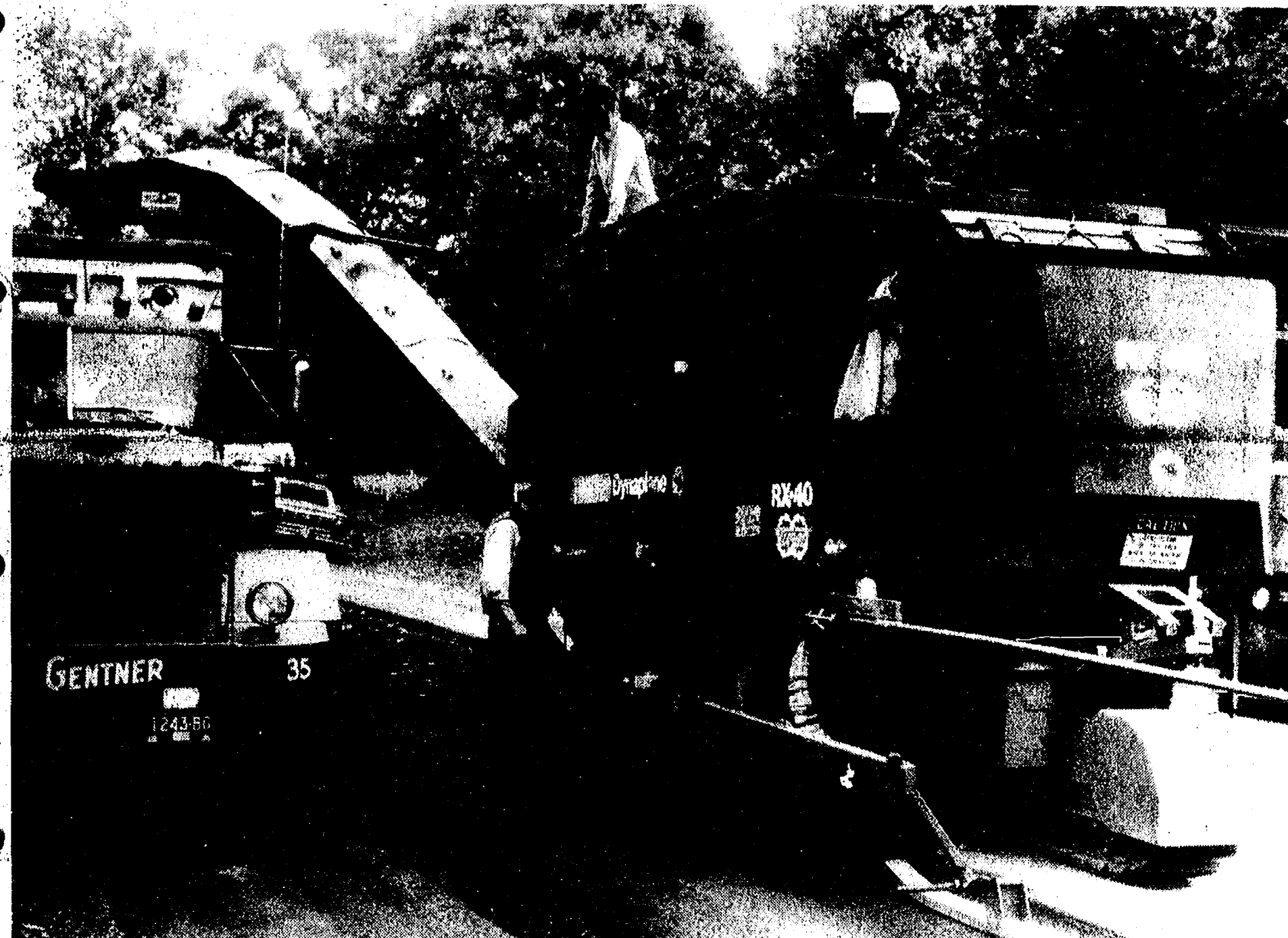

NEW ROAD SURFACE: Workers are shown on Old US-12, west of Chelsea, readying the pavement for resurfacing. In an innovative process the old asphalt will be recycled and used to make the new road surface.

Paul Ash Named Interim Varsity Basketball Coach

Paul Ash will coach the Chelsea High school varsity basketball team this winter. His appointment was approved by the Board of Education last Monday night on recommendation of athletic director Ron Nemeth.

Ash will replace Robin Raymond, who resigned to accept the head basketball coaching job at Ann Arbor Pioneer High School. Ash tutored the Chelsea freshman cagers to a 9-3 record last year in his first experience as a coach.

"This is a fantastic opportunity for me," a jubilant Ash said, "the kind that very few people of my age and experience are offered. Believe me, I'm going to work my tail off. I see a lot of potential for this year's Chelsea basketball team, and will do my best to bring it out."

Ash, 26, lives in York township near Milan and is employed by Michigan Bell Telephone Co. A graduate of Eastern Michigan University, he played three seasons of varsity basketball there. His father coached basketball for 41 years.

"I've lived around basketball all my life," Ash said. "The game is in my blood. All I can tell you is that I'm delighted by this unexpected chance to coach a good team at a good school, and I'm going to give it my best shot. I can hardly wait to get started."

Among other things, Ash is recognized state-wide as one of the best young basketball of-

ficials to come into the game in recent years. "I think officiating is terribly important to the integrity of high school basketball, and it definitely needs to be upgraded," Ash said. "I've worked hard at improving myself and encouraging others to improve."

Ash will not have a teaching contract at Chelsea High School, and will be a "commuter coach." He will be paid according to the salary schedule for coaches at his experience level.

"It's not a lot of money," Nemeth said. "Actually, by the time he pays his commuting expenses, Paul will be doing the job as kind of a labor of love for the game."

Ash does not have a teaching certificate and would have to return to college and take several more courses to earn one. "That's certainly a possibility to consider in the future," he said. "We'll see how things go this year and then decide."

Nemeth said he selected Ash over other candidates "because he knows our program, our system and our kids. He's not going to come in here and turn everything upside down."

Other things equal, Nemeth would have preferred to select a coach from the ranks of the high school faculty, but no one qualified was available and interested. "I'm sure that Paul understands our thinking on that score," Nemeth said. "There definitely is an advantage to hav-

ing faculty coaches, in terms of closer relationships with the athletes, but you can't always do that."

"At this point Paul is an interim coach on a one-year contract. We will evaluate the situation at the end of the year and decide where to go from there."

Nemeth is also looking for a junior varsity basketball coach to replace Paul Terpstra who has resigned, and a freshman coach to replace Ash. Those appointments are expected to be made later this week, and may also involve non-teachers.

Raymond, meanwhile, will likewise be a commuting coach. He will continue to teach mathematics at Chelsea while handling his basketball duties at Ann Arbor Pioneer, at least until a suitable teaching position opens up for him in Ann Arbor.

For some unknown reason Raymond's Pioneer appointment has never been officially announced by the Ann Arbor Board of Education, although that is considered to be a formality. The Ann Arbor board has been preoccupied with a teachers' strike and selection of a new superintendent.

Raymond is passing along to Ash considerable material to work with. Seven veterans will return from the Bulldog team which was 14-3 last season, shared the Southeastern Conference championship, and lost in the district finals to Jackson

Lumen Christi on the latter's home floor.

"Robin certainly isn't leaving the cupboard bare," Ash said. "We've got some fine players coming back, and some more coming along. It's going to be up to me to accomplish something with them. Like I said, I can hardly wait to start."

School Board Votes Against Summer Tax Collection This Year

Residents of Chelsea school district won't be asked to pay summer taxes in 1984.

The Board of Education voted Monday night not to levy the July collection next year. However, the issue may resurface in 1985.

The board decided against a summer levy on the recommendation of the finance committee and Fred Mills, assistant superintendent for finance.

The issue met with opposition from several township supervisors, who said a summer collection would be costly and prove a hardship for area residents, during a Sept. 19 public hearing on the matter.

Bike-A-Thon Scheduled for Next Sunday

St. Jude's Childrens Hospital is the largest childhood cancer research center in the world. Currently more than 4,000 children are under treatment at St. Jude's Hospital. These life saving programs cost an estimated \$126,000 per day according to sources.

St. Jude's Childrens Hospital needs the support from the community of Chelsea to help continue this research. Riders with sponsors will ride in the "Wheels for Life" Bike-A-Thon on Sunday, Oct. 23 from 12 noon until 5 p.m. at the Chrysler Proving Grounds.

Prizes for the top money raisers will include a 10-speed bike, stereo/cassette recorder, walkman radio, AM/FM headphones, backpacks along with St. Jude T-shirts and tote-bags.

Superintendent Ray Van Meer said that the board was acting on the behalf of local citizens when making its decision.

"We examined the issue and decided not to make a collection in deference to the community," he said. "Another day there may

be some other decision."

The Manchester board of education also decided Monday night not to levy a summer tax in 1984. Eight other districts in the county have voted to hold the tax collection next year, Van Meer said.

United Way Campaign Seeks \$59,000

The contribution goals are in—now Chelsea United Way volunteers hope they are fulfilled.

The goal for the 1983 fund drive, now in its third week, is \$59,000. Individual goals have been set for factories, organizations, schools and other groups. The breakdown is:

- Heavy industry, including BookCrafters, Chelsea Milling, Chrysler, Dana and Federal Screw: \$19,500.
- Commercial: \$10,000.
- Residential mail campaign: \$8,000.
- Washtenaw United Fund: \$6,000.
- Chelsea Community Hospital: \$4,000.
- Chelsea area schools: \$4,000.
- Detroit United Fund: \$3,500.
- Professionals: \$2,500.
- Area organizations: \$500.
- Miscellaneous: \$1,000.

Bob Porter, area chairperson

for the drive, said this year's over-all goal, while \$13,000 more than last year, should be attainable.

The majority of the money raised through the drive will benefit five local agencies; the Chelsea Home Meal Service, the Chelsea Social Service, Chelsea Area Transportation Service, Chelsea Recreation Council and the Parent to Parent Program.

The Parent to Parent Program, part of the Faith in Action program, was accepted as a United Way member this year, Porter said.

The general purpose of the program is to prevent unhealthy parenting strategies and to work with families who have abused or feel they have the potential to abuse their children. Parents are visited in their homes and instructed in child development, parenting skills, the use of community resources and parent/child relationships.

The United Way drive will run through the end of the month.

Football Field Ready for Home Games

Barring major catastrophes the Chelsea Bulldog gridgers should be playing on home turf Friday night for the first time this season.

Athletic Director Ron Nemeth was optimistic that the dark cloud which seems to have been hovering over the football field has passed and that this week's game with Milan and next week's Homecoming game against Mason could be played here.

With the light poles and scoreboard erected and operable and the football field needing only "patch work" Nemeth said only a "massive catastrophe" could change plans now.



PRIZE PUFFBALL: Walking through the woods can be beneficial. Steve Robbins of Chelsea found this 4 pound, 3 ounce monster puffball while

on a trek through a wooded area in Lima township last week.

Established 1871 Telephone (313) 475-1371

The Chelsea Standard

Walter P. and Helen May Leonard, Publishers
USPS No. 101-720



Published every Wednesday at 300 N. Main Street, Chelsea, Mich. 48118, and second class postage paid at Chelsea, Mich. under the Act of March 3, 1879. Postmaster: Send address changes to The Chelsea Standard, 300 N. Main St., Chelsea, Mich. 48118.

Subscription Rates (Payable in Advance)	
In Michigan:	Outside Michigan:
One year in advance \$8.00	One year in advance \$10.50
Six months \$4.50	Six months \$6.00
Single copies mailed \$.50	Single copies mailed \$.75

MEMBER National Advertising Representative: MICHIGAN NEWSPAPERS, INC. 827 N. Washington Ave. Lansing, Mich. 48906

JUST REMINISCING

Items taken from the files of The Chelsea Standard

4 Years Ago . . .

Thursday, Oct. 25, 1979—Escapes from Cassidy Lake Technical School have been linked to two violent crimes in the past two weeks, both of which were committed in the Chelsea area.

An ordinance which would require permits for the operation of garage sales within the Chelsea Village limits and restrict village residents to two sales in a calendar year was being considered by village council this week.

Ghosts, monsters, and just plain spooks will reign in Chelsea Wednesday night, Oct. 31, as young masqueraders enjoy the Kiwanis club sponsored activities of Halloween night.

Playing confident, consistent football, Chelsea's varsity Bulldogs clinched at least second place in the Southeastern Conference Friday night by outrunning and controlling Ypsilanti Lincoln, 16-6.

14 Years Ago . . .

Thursday, Oct. 16, 1965—Chelsea Education Association held its third day of strike activities Wednesday and schools are expected to continue to be closed today.

William Gould, fact finder appointed by the state to examine the school contract conflict, has offered to immediately make public a brief report giving his conclusions on the main issues.

Homecoming '69 began in a spectacular, if unplanned, blaze at Chelsea High school, unfortunately only the fire department was able to enjoy the spectacle of a bonfire fueled by a pile of wood collected for the festivities.

A match was prematurely set to the huge pile of firewood gathered by the seniors and

freshman for the Thursday night rally. The fire department was called to the school parking lot at 1 a.m. Thursday morning to quell the massive blaze.

24 Years Ago . . .

Thursday, Oct. 22, 1959—The red feather "thermometer" on the Chelsea post office lawn is filled in to the 30 percent mark today signifying that Chelsea's Community Chest drive donations to date show that percentage of the \$15,667 goal turned in by solicitors.

At the Village Council meeting Tuesday evening, it was voted to include fluoridation equipment in Chelsea's water improvement program when construction gets underway next spring.

The Wm. A. Thomas Co. plant on Fletcher Rd., just north of Trinkle Rd., in Lima township, was broken into sometime Friday night, the thieves getting away with more than \$5,000 in negotiable checks.

Everett Van Riper, Community Fair Board president, reported at the Chamber of Commerce meeting Tuesday evening that bids are soon to be acted upon and contracts let for a new livestock building on the fairground property.

34 Years Ago . . .

Thursday, Oct. 29, 1949—The Chelsea State Public Health Center demonstration unit to prevent decay of the teeth of children through the application of sodium fluoride will move to the Village Council chambers in the Municipal Building on Monday, Oct. 31, and will begin treating Manchester, Chelsea and Dexter children on Nov. 1.

On Oct. 29 at 8 p.m. in the Chelsea High school auditorium the Chelsea Kiwanis club will again present the annual Amateur Show.

Sunday, Oct. 23, has been set aside as "CROP Sunday" by proclamation of Governor G. Mennen Williams. This is a day to be "observed as the official day of prayer in the churches of Michigan honoring the destitute of the war-torn countries of the world."

MICHIGAN MIRROR

By Warren M. Hoyt, Secretary, Michigan Press Association

Governor Outlines Program For Economic Growth
Governor James Blanchard recently outlined 20 areas that constitute his framework for long-term economic growth in Michigan.

In announcing his program to a joint session of the Legislature, the governor said his program, most of which was first raised in conceptual form in last year's election campaign, will help to "pioneer the economy of the 21st century by building and rebuilding, moving Michigan ahead."

None of the initiatives are yet complete enough to be discussed in specifics, aides said, but Commerce Director Ralph Gerson said they would be released in "excruciating detail" in the weeks and months ahead.

Gerson said all the programs—about three-fourths of them require legislative approval—would be introduced yet this year, but the governor does not have a timetable for their enactment.

Blanchard said his plan represents "a three-part formula for rebuilding our state's competitive strength." That includes investment in job training, public facilities and businesses; a commitment to quality and efficiency; and a commitment to co-operation, he said.

The governor said Michigan must respond to challenges not just from other states and regions, but from all over the world. "The challenge that is Michigan's is the challenge of America—to meet and beat the competition in the marketplace of the world," he said.

The governor's program,

which aides said amounts to putting his agenda into a "conceptual framework," includes, among other things, an announcement this month to turn welfare spending into a "workfare investment" offering work as an opportunity, not punishment.

Other proposals include securities regulation reform to make it easier for business, particularly small and emerging ones, to raise capital; the removal of legislative barriers to make it easier for franchisors to come to Michigan in part by shifting the franchise fee from those entities which operate in the state to the out-of-state franchising company; the in-progress work to streamline the processing of worker's compensation cases.

Because of structural changes in the state economy, the governor's plan covers efforts for diversification including a proposal for aiding forest products industries, assistance for food processing and to encourage auto suppliers to locate and expand in Michigan, sponsoring a state-wide tourism conference and working with business and environmental groups to cut the cost of complying with environmental regulations while maintaining standards.

Gerson said although the governor in drawing together those ideas has not really said much that is new, the economic program reflects the governor's conclusions, following summer-long discussions, as to which areas can best be targeted for growth.

Aides said the details of the programs will be announced in

several steps, frequently in appearances before groups which have helped develop the proposals.

Peter Plastrik, director of the governor's cabinet council on jobs and economic development, said the range of proposals represents the second phase of the governor's economic development program, following the short-term summer jobs and public works program begun earlier this year and the Strategic Investment Fund Proposal now being developed in the Legislature.

Man Charged With Indecent Exposure

A Manchester man is awaiting arraignment on charges of indecent exposure following two recent incidents involving Chelsea elementary school students.

Chelsea Police Chief Robert Aello said officers spent several days trying to apprehend the suspect after two complaints regarding a man in a pick-up truck.

In the first incident, reported Sept. 29, Aello said a nude man in a truck honked his horn at two children walking home on E. Summit St. from South Elementary school. The second incident, which took place near Chandler and Garfield, was very similar, he said.

Police officers waited in the area as school was let out for several days, hoping to apprehend the suspect. On Friday, Oct. 7, the mother of one of the children involved in the incidents told police she had seen the suspect in the area. He was taken into custody a short time later. The suspect was nude from the waist down when apprehended, Aello said.

He was lodged briefly in the Washtenaw County Jail but is now out on bond. His name is being withheld pending arraignment.

The decline in the number of persons who worked part or all of 1982, coupled with the continued growth of the population of working age persons, brought about a further drop in the proportion of the population with some employment during the year, according to the annual work experience survey reported by the Bureau of Labor Statistics.

Cpl. Carl Simpson Promoted by Marines

Marine Cpl. Carl Paul Simpson, son of Mr. and Mrs. Herb C. Pearson of 18613 N. M-52, Chelsea, has been meritoriously promoted to his present rank while serving at Marine Corps Base, Camp Pendleton, Calif. He received the accelerated promotion in recognition of outstanding performance, duty proficiency and demonstrated professional abilities.

Antique
WATCH RESTORATION & SALES
Campus Jewelers
719 N. University, Ann Arbor 48106
9-5 Mon.-Fri.

Please Notify Us of Any Change in Address

Introductory Special \$20/mo.

Chelsea Charms

has 6 openings for beginners interested in baton twirling.

CLASSES TO START THIRD WEEK IN OCTOBER
Boys and girls all ages welcome

Phone
RITA HOWARD - 996-1360
after 7 p.m.



ON YOUR FEET

FOOT SWELLING DURING PREGNANCY

Because your feet will probably swell occasionally while you are pregnant, special care should be taken in selecting comfortable shoes that allow for this. They should fit snugly at the heel for stability in walking, but the leather across the top of the shoe should be loose enough to ripple as you roll your finger across it. Make sure the shoe is not too small, and avoid plastic, patent leather, or reptile shoes. They lack flexibility and are not porous enough to allow for sweating and "breathing." Your best choice is a soft lightweight leather, suede or fabric in an oxford style shoe with rubber heels. For dress-up occasions you

might want to select a low-heeled step-in shoe, but the important thing to keep in mind is stability. You want to avoid any chance of falling. You also want to avoid any foot problems that may cause discomfort and other health problems during pregnancy. Maintaining good foot function not only increases your comfort but helps maintain proper circulation in your feet, legs, and throughout your body.

Dr. Howard Reznick

and
Dr. Paul L. Tai
PODIATRISTS
1200 S. Main St.
475-1200

WEATHER

For the Record . . .

	Max.	Min.	Precip.
Wednesday, Oct. 12	67	44	1.15
Thursday, Oct. 13	48	33	0.60
Friday, Oct. 14	58	30	0.07
Saturday, Oct. 15	60	31	0.00
Sunday, Oct. 16	59	42	0.03
Monday, Oct. 17	62	45	0.00
Tuesday, Oct. 18	66	48	0.00

Talking it Out



With
JOHN W. MITCHELL
Owner-Director

Staffan-Mitchell
FUNERAL HOME

WHAT OFFICIAL INFORMATION ABOUT ME MIGHT I EVER NEED?

When accurate information is needed to fill out forms and announcements, it is often hard to locate or remember. You need all sorts of information when you marry, buy insurance, apply for credit or a job, and yes, even when death occurs.

It is wise to prepare such a total record now and keep it in a safe place . . . not in a safety deposit box because they are usually locked until after the funeral, but rather in a locked drawer of your desk. Do, however, inform your spouse of where this information may be found.

Information most often needed includes: 1) full name, address, Social Security number, armed forces serial number, 2) birthdate and place, 3) blood type, 4) employer records, 5) name of father's and mother's birthplace and date, 6) names of organizations and publications to be notified, 7) location of important documents, 8) any special funeral preferences or pre-arrangements, 9) pre-arranged donation of eyes or body organs, 10) names and addresses of all persons to be notified of your death.

Since 1862

124 PARK ST.

PH. 475-1444

MEMBER BY INVITATION



NATIONAL SELECTED MORTICIANS

MARGIE'S UPHOLSTERY

FREE ESTIMATES

- Large Selection of Materials
- Upholstery Supplies
- Repair Service

Pick-Up and Delivery Available
MARJORIE SMITH

Ph. 1 (517) 536-4230

Call Collect between 8 a.m. - 6 p.m. Monday thru Saturday
6245 Brooklyn Rd., Napoleon

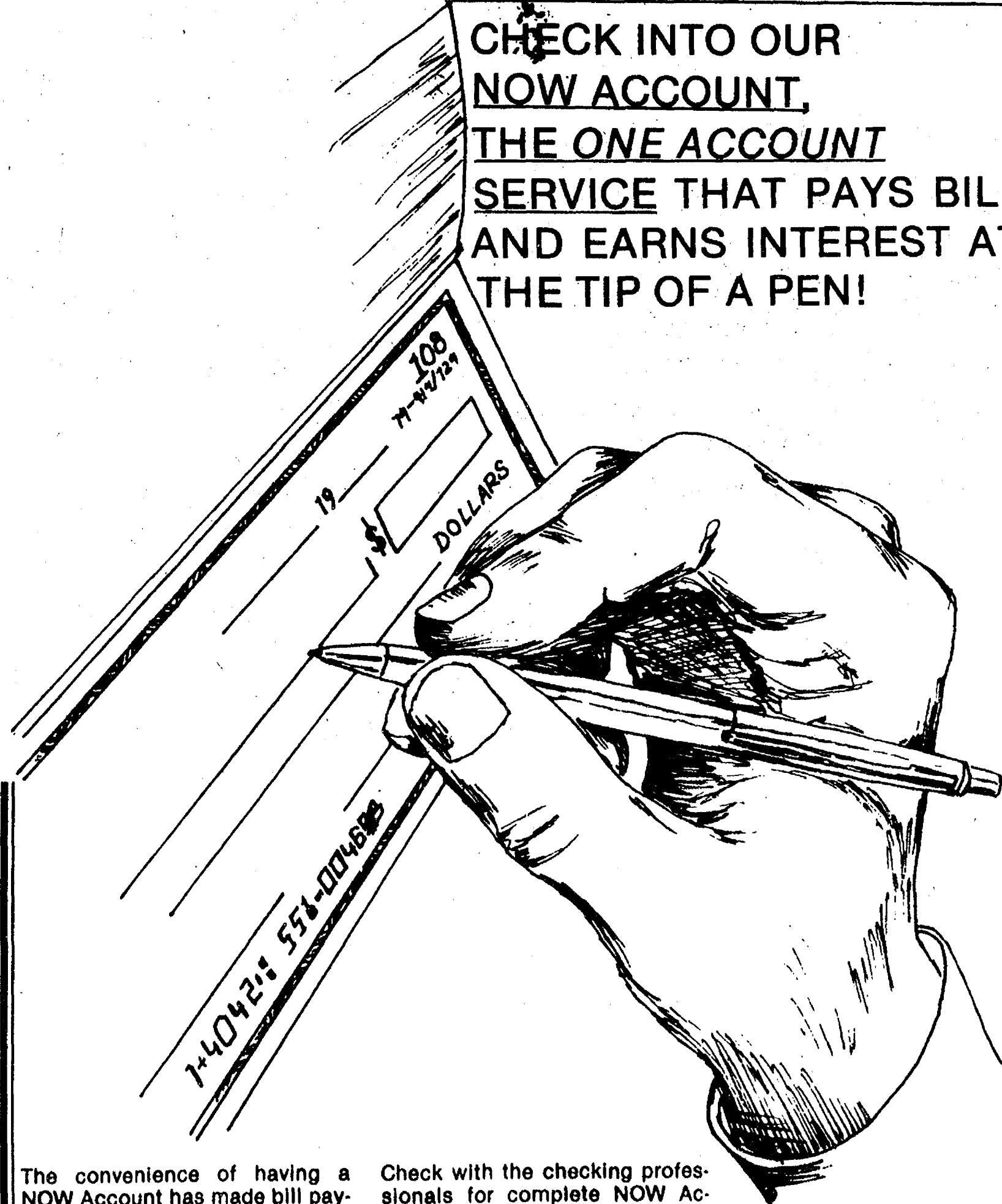

The convenience of having a NOW Account has made bill paying and dollar saving easier than ever!

You receive one statement each month with our NOW Account, listing all the checks you have written. The interest your account earned is also posted and computed on the maximum rate of interest allowable by any financial institution for NOW Accounts, 5 1/4% annually . . . when the required minimum deposit is maintained.

Check with the checking professionals for complete NOW Account details. Our one account service is the modern way of paying bills and saving.

CSB CHELSEA STATE BANK
Member F.D.I.C.

Branch Office
1010 S. Main

Phone 475-1355

Main Office
305 S. Main

Fashion Experts Give Program for Child Study Club

On Oct. 11 "The Fashion Connection" was presented at the Beach Media Center for members of the Chelsea Child Study Club.

Betsy Mall and Judith Glass of the Ann Arbor based Fashion Connection Studio presented the program. They categorized people into the four seasons, based on the individual's coloring, personality and face shape.

Examples of color co-ordination were done by Ted Garrett, fashion co-ordinator for Hudson's.

Co-hosts Ann Schaffner and Nita Mills served cider and doughnuts.

The Oct. 25 meeting will be a basket party at the home of Ellie Giffin. Guests are welcome.

Woman's Club Plans Fall Bake, Bargain Sale

Plans have been completed for the Chelsea Woman's Club annual fall fundraising project, a Bake and Bargain Sale which will be held Friday, Oct. 21 from 9 a.m. to 5 p.m. at the Longworth Building on N. Main, St.

Members of the club finalized plans for the sale during an Oct. 17 regular meeting. The program for the evening was given by San-Kulenkamp who spoke on sponsoring and refunding. Seven members were present. Guests were Glenna Biddle and Carol DeFant. Joan McKenzie and Sally Nicola served refreshments.

A member of the Ann Arbor League of Women Voters will speak at the next meeting, Oct. 25.

Modern Mothers Enjoy Program on Art of Stencilling

Modern Mothers Child Study Club Members and guests met at the home of Denise Long to learn the art of stencilling. Janet Alford and Chris Keane demonstrated this old art form. Then everyone made stationery and mushroom baskets.

Judy Steger and Sue Williams served refreshments.

Guests for the evening were Dee Burkett, Lynn Culyer, Janet Rossi, and Debbie Wales.

Preparation for Entertaining will be presented by Nita Mills at the next meeting, Oct. 25. Anyone interested may call 475-8854.

Standard Classified ads get quick results!



Mr. and Mrs. David Lee Boyce

Karen L. Moore, David Boyce Wed at Methodist Church

Karen Lee Moore became the bride of David Lee Boyce in a ceremony Sept. 17 at First United Methodist church, Chelsea.

The Rev. David Truran performed the ceremony for the daughter of Mr. and Mrs. Robert Moore of Chelsea and the son of Janet Boyce of Jackson and Homer Boyce of Tampa, Fla.

The bride wore a gown of lace over white taffetta. The bodice had a high lace neckline and long sleeves. The full skirt ended in a ruffle of lace with a full cathedral train. Her headpiece was of lace and seed pearls with a fingertip veil. She carried a bouquet of silk flowers with white satin streamers.

The matron of honor was Sherry Nadeau, sister of the bride. She wore a huckleberry colored satin dress with a scooped and ruffled neckline and a full skirt with a ruffled hemline. She carried a white lace fan covered with silk flowers and satin streamers which was designed by the bride and the matron of honor.

The dresses of the bridesmaids were identical to that of the matron of honor. Bridesmaids were Kathy Moore, of Stockbridge, sister-in-law of the bride; Colleen Krutsch, of Jackson, sister of the bridegroom; Becky Boyce of Jackson, sister-in-law of the bridegroom and Amy Krutsch of Jackson, niece of the bridegroom.

Best man was James Boyce of Jackson, brother of the bridegroom. Groomsmen were Bill Moore of Chelsea, brother of

the bride; Mike Moore of Stockbridge, brother of the bride and Steve Krutsch of Jackson, friend of the bridegroom.

Ushers were Mike Nadeau of Ann Arbor, brother-in-law of the bride and Ken Byers of Jackson, friend of the bridegroom.

Colby Boyce, nephew of the bridegroom was ringbearer.

The bride's mother wore a floor-length lilac dress with an empire waist and a sheer fingertip length cape which was secured at the neckline of the dress. She wore a wrist corsage of miniature white roses.

The bridegroom's mother wore a floor-length rose dress with a lace bodice. She also wore a wrist corsage of miniature white roses.

A reception for 250 guests was held at the Fairgrounds Social Center. Daphne Fletcher, friend of the bride, cut the cake and Marlyn Seitz, also a friend of the bride, attended the guest book.

Following a honeymoon trip to Grand Bahama Island, the couple will reside in Munith.

The bride is a 1981 graduate of Chelsea High school and is employed in the data processing department at Sarns, Inc. in Ann Arbor.

The bridegroom is a 1980 graduate of Horton-Hanover High school and is employed at Guardian Industries, Albion.

Please Notify Us In Advance of Any Change in Address

Stephens-Clark Engagement Told

Lisa Hale Stephens of Chelsea and Keven Keith Clark, also a Chelsea resident, are engaged to be married. No date has yet been set for the wedding.

She is the daughter of Mr. and Mrs. Peter C. Stephens. He is the son of Mr. and Mrs. Carroll Clark, Jr.

The bride-elect is a graduate of Chelsea High school and Michigan State University, and is employed as an assistant trainer by Renaissance Morgan Farm, in Chelsea. Her fiancé graduated from Chelsea High school and received a certificate in diesel mechanics from the Michigan Career Institute. He is employed by Broderick's Tower Shell, Chelsea.

Lioness Club Hears About Hospice Program

Chelsea Lioness Club held its regular meeting on Monday, Oct. 10 at 7:30 p.m. in the meeting room of the Ann Arbor Trust Co. New member Agnes Guinan was welcomed to the club.

Five members of the recently formed Ypsilanti Lioness Club were special guests for the evening.

Guest speaker was Lynn Fox, representing Hospice of Washtenaw, Inc., an agency which provides help for terminally ill patients and their families. The Hospice program utilizes volunteers, aided by specially trained staff to provide the patient and family with physical, emotional and spiritual support.

The next Lioness Club meeting will be on Monday, Nov. 14. The topic for that evening will be anatomical gifts.

Home-Made Soup Workshop Offered

Hearty home-made soups are not only warming and satisfying, but can be a delicious contribution to a healthy diet. Best of all, they are the ideal way to use up all of those odds and ends that are left over from normal cooking. Chelsea Community Education is offering a three-hour workshop called "It's Soupl," which will focus on making flavorful soup bases. The workshop will meet on Saturday, Oct. 29 in the home economics room at the Chelsea High school.

Teresa Freed, editor of "The Foodletter," will help participants make a large pot of stock and several types of vegetable based soups. Participants will learn how easy it really is to create a thick flavorful soup, and will find that it is much healthier and more economical to make home-made soups rather than to rely on overly processed canned soups.

You may register for the workshop by calling the Chelsea Community Education offices at 475-9830. The fee is \$7 per person, and recipe reprints will be included.

Kinder Klub Members Hear About Computers

Kinder Klub Child Study Club held its second meeting of the year at the home of Nadine Koch.

Charity co-ordinator, Veretta Whitaker, outlined the club's current project, which is to help a young mother and her children to obtain some of the items which are hard to fit into a very limited budget.

Speaker Ken Sullins presented a very informative program on the use of computers and the training available in the Chelsea school system.

The club's next meeting will be Tuesday, Nov. 8 at 8 p.m. at the home of Elaine Stahl.



There's a whole new world out there... SOUNDINGS can help you make the move.

TARGET: Jobs for Women

A 10-week program for separated, divorced or widowed women.

Beginning Oct. 24

CALL 665-2606

E.O.O.



OLSEN-SAARINEN: Diana Olson and Adrian Saarinen are engaged and will be married in April. She is the daughter of Mr. and Mrs. Charles Olson of 13293 Trist Rd., Grass Lake. He is the son of Mr. and Mrs. Harold Saarinen of 17501 Waterloo Rd., Chelsea. The bride-elect is employed by BookCrafters and is also a student at Jackson Community College. Her fiancé is a Chelsea village employee.

Managing Multiple Roles Workshop Offered Women

A fascinating and dynamic one-day workshop designed to help you identify and sort out multiple roles (parent, spouse, worker, student) and bring quality to those that have meaning will be offered in co-operation with Chelsea Community Ed.

"Managing Multiple Roles" will review the past, present decision making and future action to effectively manage the various roles for enhanced well-being and fulfillment. The primary focus is to help you decide on sorting out and managing quality multiple roles that have meaning to you so that you can begin to reshape your future by gaining a better understanding of how you've been put together.

By developing a more positive self-image, you will be able to take in and act out the roles that will enhance your future growth and development.

The workshop will be held on Saturday, Oct. 29 at Chelsea High Media Center. For more information call Community Ed. at 475-9830.

Course Offered For Homemakers Wanting Jobs

Chelsea Community Education is offering a four-week course designed to show homemakers and those planning to enter the job market how to differentiate between skills and talents by assessing their abilities and qualifications to make the most out of the experience they already have. Participants will describe themselves in terms of life achievements in order to analyze their individual "success skills."

Topics to be covered will include: skills identification, interest testing, discovery of personal and leadership skills acquired through past activities such as volunteer work, etc.

The program begins Thursday, Oct. 20 from 7-9 p.m. at Chelsea High Media Center.

For more information and registration call the Community Ed. office at 475-9830.

CAROL'S CUTS

40 CHESTNUT

Monday, Wednesday and Friday 475-7094

Appts. Only 9:00 a.m. - 3:00 p.m.

Telephone your club news to 475-1371

WILDLIFE ART SHOW

AT THE LOFT GALLERY CHELSEA

SATURDAY OCTOBER 29th 10 A.M.-5 P.M.

SUNDAY OCTOBER 30th NOON-5 P.M.



... Featuring ...

- Harry Antis
- Heiner Hertling
- Cathy McClung
- Rod Lawrence

THE LOFT FRAME AND ART GALLERY

CHELSEA - 107 1/2 S. MAIN - 475-2726

WALL and WINDOW SALE

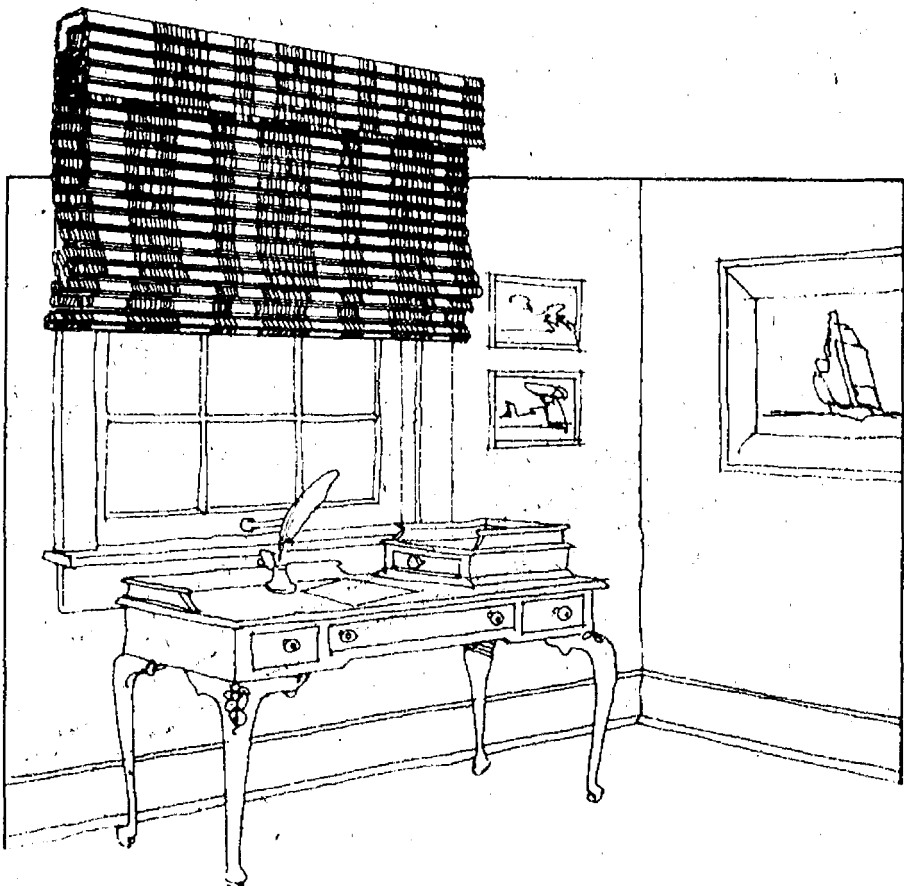

KIRSCH NOW 20% to 35% off

Woven woods, mini blinds, verosols, if Kirsch makes it... it is now on sale to give you the finest in custom window treatments at the prices that make buying now a smart thing to do.

WALLCOVERINGS 20% to 40% off

Books galore to choose from... many famous names, including Walltex... just in time to make it easier on your budget to spruce up your home for the holidays. Bring in your color samples and we'll be happy to help you make a choice.

Merkel

FURNITURE & CARPETING
OPEN MONDAY AND THURSDAY TIL 8:30
Phone 475-8621

TAILGATE PARTY?

BUY YOUR STADIUM PACKAGE

at The Village Bakery

* FRESH DELI SANDWICH:

Pastrami - Ham
Roast Beef - Turkey
Corned Beef - Salami

with Swiss, Provolone, or Cheddar Cheese and a Kosher Dill

* BAG OF CHIPS

* POTATO SALAD

* HOME-MADE NEW YORK CHEESE CAKE

a \$6.00 value for only

\$4.50

Call Ahead and Your Order Will Be Ready When You Are!

475-9066

Church Services

Lutheran—
ST. JACOB EVANGELICAL LUTHERAN
The Rev. Andrew Bloom, Pastor
12501 Rietmiller Rd., Grass Lake
Every Sunday—
9:00 a.m.—Sunday school.
10:10 a.m.—Divine services.
ST. THOMAS
EVANGELICAL LUTHERAN
Ellsworth and Haab Rds.
The Rev. Paul Puffe, Pastor
Every Sunday—
9:30 a.m.—Sunday school.
10:45 a.m.—Worship service.
FAITH EVANGELICAL LUTHERAN
The Rev. Mark Porlinsky, Pastor
Wednesday, Oct. 19—
7:00 p.m.—Junior Choir.
7:30 p.m.—Choir.
8:00 p.m.—Voters.
Thursday, Oct. 20—
7:00 p.m.—Inquirers.
Saturday, Oct. 22—
9:30 a.m.—Lansing Sunday school seminar.
7:00 p.m.—Youth and young adult hayride.
Sunday, Oct. 23—
8:45 a.m.—Sunday school adult class.
10:00 a.m.—Worship service, Sermon on Luke 5:1-11.
Tuesday, Oct. 25—
6:00 p.m.—Confirmation.
8:00 p.m.—Counsell.
Wednesday, Oct. 26—
7:00 p.m.—Junior Choir.
7:30 p.m.—Choir.
OUR SAVIOR LUTHERAN
1515 S. Main, Chelsea
The Rev. Franklin H. Glebel, Pastor
Every Sunday—
9:00 a.m.—Sunday school, adult Bible class.
10:30 a.m.—Worship service.
(Holy communion 1st, 3rd and 5th Sunday)
A schedule of Bible Classes is available by calling 475-7949.
ZION LUTHERAN
Corner of Fletcher and Waters Rds.
The Rev. John R. Morris, Pastor
Wednesday, Oct. 19—
7:30 p.m.—Sunday school staff meeting.
Thursday, Oct. 20—
9:00 a.m.—ALCW conference at Blissfield.
Saturday, Oct. 22—
9:00 a.m.—Eighth YL.
10:00 a.m.—Joy-makers.
10:00 a.m.—Seventh YL.
7:00 p.m.—S. Heller-D. Rodgers wedding.
Sunday, Oct. 23—
9:00 a.m.—Sunday school and Pastor's Adult Inquirers.
10:15 a.m.—Worship service with reception.
Tuesday, Oct. 25—
7:15 p.m.—Senior Choir.
7:30 p.m.—Shuffleboard.
TRINITY LUTHERAN
5758 M-36, three miles east of Gregory
William J. Troelsen, pastor
878-5977 church, 878-5016, pastor
Every Sunday—
8:00 a.m.—Worship service.
9:30 a.m.—Sunday and Bible school.
10:45 a.m.—Worship service.

Church of Christ—
CHURCH OF CHRIST
13061 Old US-12, East
Every Sunday—
8:30 a.m.—Radio program-WNRS in Saline.
9:30 a.m.—Bible study.
10:30 a.m.—Worship service. Nursery available.
6:00 p.m.—Worship service.
Every Wednesday—
7:00 p.m.—Bible study classes for all ages.
First and Third Tuesday of every month—
7:00 p.m.—Ladies class.
Catholic—
ST. MARY
The Rev. Fr. David Philip Dupuis, Pastor
Fall and Winter Schedule—
Every Saturday—
3:30 p.m. to 4:30 p.m.—Confessions.
6:00 p.m.—Mass.
Every Sunday—
8:00 a.m.—Mass.
10:00 a.m.—Mass.
12:00 Noon—Mass.
United Church of Christ—
ST. JOHN'S EVANGELICAL AND REFORMED
Francisco
The Rev. Paul McKenna, Pastor
Every Sunday—
10:30 a.m.—Sunday school and worship service.
First Sunday of every month—
Communion.
BETHEL EVANGELICAL AND REFORMED
Freedom Township
The Rev. Roman A. Reineck, Pastor
Every Sunday—
10:00 a.m.—Worship service.
ST. PAUL
The Rev. Erwin R. Koch, Pastor
Wednesday, Oct. 19—
8:00 p.m.—Cherub Choir rehearsal, kindergarten through second grade.
6:30 p.m.—Chapel Choir, third through sixth grade.
7:30 p.m.—Chancel Choir rehearsal, ninth grade through adults.
8:10 p.m.—Church and Mission Dept.
Thursday, Oct. 20—
6:00 p.m.—XYZ pot-luck and program.
Rev. R. Reineck, Martin Luther slides.
Friday-Saturday, Oct. 21-22—
3:30 p.m.—Fall meeting of Covenant Association of First Congregational/Ypsilanti.
Sunday, Oct. 23—
9:00 a.m. and 10:30 a.m.—Church school classes.
10:30 a.m.—Morning worship, Sermon: "Why Bother About the Reformation."
1:00 p.m.—Jr. High YF, Bike-A-Thon and booth, Proving Grounds.
Wednesday, Oct. 26—
7:30 p.m.—Stewardship Dept.
CONGREGATIONAL
The Rev. Kenyon Edwards, Interim Pastor
10:30 a.m.—Worship and Sunday school. Nursery provided for pre-schoolers only.
Weekly activities as scheduled in Sunday bulletin.
ST. JOHN'S
Rogers Corners, Waters and Fletcher Rds.
The Rev. Phyllis Pawson, Pastor
Every Sunday—
10:30 a.m.—Worship service, Sunday school.

Episcopal—
ST. BARNABAS
The Rev. Fr. Jerrold F. Beaumont, O.S.P.
Every Sunday—
10:00 a.m.—Eucharist, first, third and fifth Sundays.
10:00 a.m.—Morning Prayer, second and fourth Sundays.
11:00 a.m.—Eucharist, second and fourth Sundays.
Nursery available every Sunday. Family coffee hour follows all Sunday services.
Assembly of God—
FIRST ASSEMBLY OF GOD
The Rev. Richard Coury, Pastor
Every Sunday—
9:45 a.m.—Sunday school.
10:30 a.m.—Worship service and Sunday school nursery for pre-schoolers.
6:00 p.m.—Evening worship.
Every Wednesday—
7:00 p.m.—Christ's Ambassadors. Bible study and prayer.
Non-Denominational—
CHELSEA FULL GOSPEL
11452 Jackson Rd.
The Rev. Chuck Clemens, Pastor
Every Sunday—
10:00 a.m.—Sunday school.
11:00 a.m.—Morning worship.
6:30 p.m.—Evening worship.
Every Wednesday—
7:00 p.m.—Midweek prayer and Bible study.
IMMANUEL BIBLE
145 E. Summit St.
The Rev. John A. McLean, Pastor
Every Sunday—
9:45 a.m.—Sunday school, nursery provided.
11:00 a.m.—Morning worship, nursery provided.
6:00 p.m.—Evening worship.
Every Wednesday—
7:00 p.m.—Family hour, prayer meeting and Bible study.
COVENANT
Dr. R. J. Ratliff, Pastor
50 N. Freer Rd.
Every Sunday—
8:00 a.m.—Sunday school.
10:30 a.m.—Worship service.
MT. HOPE BIBLE
12894 Trist Rd., Grass Lake
The Rev. R. H. Brandow, Pastor
Every Sunday—
10:00 a.m.—Sunday school.
11:00 a.m.—Morning worship.
7:00 p.m.—Evening service.
Every Wednesday—
8:00 a.m.—Bible study.
NORTH SHARON BIBLE
Sylvan and Washburne Rds.
The Rev. William Emsen, Pastor
Every Sunday—
10:00 a.m.—Sunday school.
11:00 a.m.—Worship service.
6:30 p.m.—Senior High Youth meeting. Youth choir.
7:00 p.m.—Evening worship service. (Nursery available.) All services interpreted for the deaf.
Every Wednesday—
7:00 p.m.—Bible study and prayer meeting. (Nursery available.) Bus transportation available: 428-7222.
CHELSEA CHRISTIAN MEN'S FELLOWSHIP PRAYER BREAKFAST
Chelsea Hospital Cafeteria
First Saturday Each Month—
8:00 a.m.—Breakfast.
8:30-10:00 a.m.—Program.
CHELSEA HOSPITAL MINISTRY
Every Sunday—
10:00 a.m.—Morning service, Chelsea Community Hospital Cafeteria.
Church of the Nazarene—
SOUTHWEST
CHURCH OF THE NAZARENE
14555 Holmes Rd. (M-106)
The Rev. Frank LaLone, pastor
Every Sunday—
10:00 a.m.—Sunday school.
11:00 a.m.—Morning worship.
6:00 p.m.—Evangelical service.
Every Wednesday—
10:00 p.m.—Bible Study and Prayer Meeting.

Methodist—
SALEM GROVE UNITED METHODIST
3320 Notten Rd.
The Rev. Dale B. Ward, Pastor
Every Sunday—
9:30 a.m.—Sunday school.
10:30 a.m.—Morning worship.
FIRST UNITED METHODIST
Parks and Territorial Rds.
The Rev. Larry Nichols and The Rev. David Goldsmith, Pastors
Every Sunday—
9:15 a.m.—Morning worship.
10:00 a.m.—Sunday school.
WATERLOO VILLAGE UNITED METHODIST
8118 Washington St.
The Rev. Larry Nichols and The Rev. David Goldsmith, Pastors
Every Sunday—
10:00 a.m.—Sunday school.
11:15 a.m.—Worship service.
FIRST UNITED METHODIST
128 Park St.
The Rev. Dr. David Truran, Pastor
Inspiration Line: 475-1852.
Wednesday, Oct. 19—
9:30 a.m.—Sarah Circle meets in the home of Glennie Blitt.
1:00 p.m.—Ruth Circle meets in Crippen Building.
3:30 p.m.—Praise Choir.
6:30 p.m.—Junior Bells.
7:15 p.m.—Carroll Choir.
7:15 p.m.—Tintinnabulators.
8:00 p.m.—Chancel Choir.
Thursday, Oct. 20—
6:00 p.m.—Junior Girl Scouts meet in Social Center.
8:00 p.m.—Share and Study meets in Education Building.
7:30 p.m.—Finance committee meets in Education Building.
Sunday, Oct. 23—
9:00 a.m.—Worship service, crib nursery.
9:00 a.m.—Senior High Choir.
10:00 a.m.—Worship service, crib nursery for children up to age 2 and church school classes for all pre-schoolers.
10:30 a.m.—Kindergartners, first and second grade students leave for class sessions.
11:00 a.m.—Church school classes begin for kindergarten through 12th grade.
11:10 a.m.—Classes begin for adults.
12:00 noon—Classes conclude.
3:30 p.m.—Acolyte training.
7:00 p.m.—Senior high UMYF.
Monday, Oct. 24—
6:30 p.m.—ZOE class will meet in the room between the sanctuary and the Education Building.
Wednesday, Oct. 26—
3:30 p.m.—Praise Choir.
6:30 p.m.—Junior Bells.
7:15 p.m.—Carroll Choir.
7:15 p.m.—Tintinnabulators.
8:00 p.m.—Chancel Choir.
NORTH LAKE UNITED METHODIST
14111 North Territorial Rd.
The Rev. David Strobe, Pastor
Every Sunday—
9:00 a.m.—Church school. Nursery available.
10:15 a.m.—Worship service. Nursery available.
11:15 a.m.—Fellowship Hour.
7:00 p.m.—Youth Fellowship.
CHELSEA FREE METHODIST
7665 Werkner Rd.
Mearl Bradley, Pastor
Wednesday, Oct. 19—
7:00 p.m.—Mid-week service.
Thursday, Oct. 20—
7:00 p.m.—Evangelism class.
Friday, Oct. 21—
All men welcome at the pastor's cabin for bow hunting.
Saturday, Oct. 22—
1:00 p.m.—Jr. High bike ride to Dexter cider mill.
Sunday, Oct. 23—
9:45 a.m.—Sunday school.
10:00 a.m.—Hospital ministry.
11:00 a.m.—Worship service.
6:00 p.m.—Worship service.
Monday, Oct. 24—
7:30 p.m.—Tri-W.
Tuesday, Oct. 25—
Shower for church nursery.
Wednesday, Oct. 26—
7:00 p.m.—Mid-week service.

METHODIST HOME CHAPEL
The Rev. Ira Wood, Chaplain
Every Sunday—
8:45 a.m.—Worship service.
SHARON UNITED METHODIST
Corner Pleasant Lake Rd. and M-52
The Rev. Evans Bentley, Pastor
Every Sunday—
10:00 a.m.—Sunday school.
11:00 a.m.—Worship service.
Presbyterian—
FIRST UNITED PRESBYTERIAN
Unadilla
William D. Kuenzli, Pastor
Every Sunday—
11:00 a.m.—Worship service.
Christian Scientist—
FIRST CHURCH OF CHRIST SCIENTIST
1883 Washtenaw Ave., Ann Arbor
Every Sunday—
10:30 a.m.—Sunday school, morning service.

Mormon—
CHURCH OF JESUS CHRIST OF LATTER-DAY SAINTS
Chelsea Branch-Rebekah Hall
Every Sunday—
9:30 a.m.—Sacrament.
10:50 a.m.—Sunday school.
11:40 a.m.—Priesthood.
Baptist—
CHELSEA BAPTIST
337 Wilkinson St.
The Rev. Barry Hampton, Pastor
Every Sunday—
10:00-10:45 a.m.—Church school.
10:50 a.m.—Morning worship.
11:20 a.m.—Junior church school.
8:00 p.m.—Evening fellowship.
Every Wednesday—
7:00 p.m.—Mid-week Bible study and prayer.

GREGORY BAPTIST
The Rev. David Brinkman, Pastor
Every Sunday—
9:40 a.m.—Sunday school.
11:00 a.m.—Morning worship.
6:00 p.m.—Young people.
7:00 p.m.—Evening worship.
FELLOWSHIP BAPTIST
The Rev. Larry Mattis, The Rev. Roy Harbison, pastors.
662-7036
Every Sunday—
8:00 p.m.—Worship service at the Rebekah Hall.

Please Notify Us of Any Change in Address

PHIL'S SERVICE

PHILIP C. MUSOLF, Owner-Operator
889 S. MAIN, CHELSEA PH. 475-3596

OPENING WEDNESDAY

Complete Auto Service

- ★ Tune-Ups
- ★ Brakes
- ★ Shocks
- ★ Struts
- ★ Front End Repairs
- ★ Cooling System Repairs
- ★ Exhaust Systems
- ★ Engine and Transmission Replacement
- ★ Engine & Carburetor Repairs

OPEN Monday Thru Friday 8 a.m. to 8 p.m. Sat. 8 a.m. to 5 p.m.

COUPON

LUBE, OIL & FILTER

Check fluid levels, new oil filter
Up to 5 qts. 10-W40 oil, complete lubrication

\$18.95 With This Coupon

Offer Expires Nov. 30, 1983

COUPON

COOLING SYSTEM TUNE-UP

Complete flushing of system
Checking hoses and belts, up to 2 gal. permanent anti-freeze

\$21.95 With This Coupon

Offer Expires Nov. 30, 1983

Hail Mary, full of grace, the Lord is with Thee.
Blessed art Thou among women, and blessed is the fruit of the womb, Jesus, Holy Mary, Mother of God, pray for us sinners now and at the hour of our death, amen. We walk the joyful, sorrowful, and glorious steps of Jesus and Mary.

A Child of Mary,
Millie Warner.

The Chelsea Standard

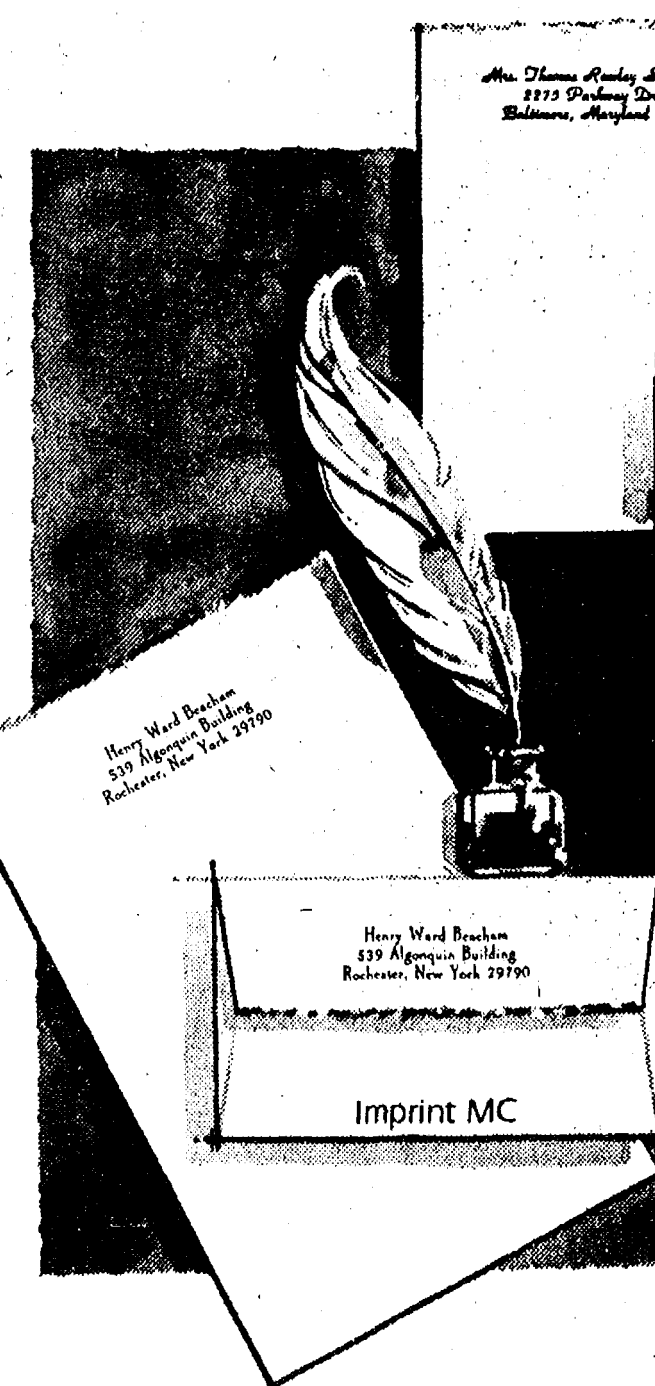

October Sale Save 50%

Rytex
Deckle-Edge
Vellum
Personalized
Stationery

9.95
regularly \$20

Luxurious letterpaper with the subtle deckle edge makes this the first choice in personalized stationery. Available in two sizes, Princess, 5 1/2 x 7 1/4" or King, 6 1/2 x 10 1/4", and in three paper colors: Windsor White, Antique Ivory or Wedgewood Blue. Choice of print styles shown (MC or HL) printed in deep blue, dark grey or chocolate brown ink. Gift boxed: 100 Princess sheets with envelopes, or 80 King sheets with envelopes.

Suggestion: 50 extra, unprinted sheets for second pages... only \$3.00 with order.

THE CHELSEA STANDARD
300 N. Main, Chelsea, Mich. 48118

Please send _____ boxes DECKLE EDGE VELLUM on sale @ \$9.95 a box.
Include: () (check) 50 extra, unprinted sheets for \$3.00
Imprint Name _____
Address _____
City, State, Zip _____
Check choice of paper, imprint style and ink color
Princess size: () White (9400) () Ivory (9410) () Blue (9450)
King Size: () White (9100) () Ivory (9110) () Blue (9150)
Imprint: () HL () MC Ink color: () Blue () Grey () Brown
Please add Michigan Sales Tax

The Committee To Fence Or Close Cassidy Lake Prison

NOT GOOD NEWS.

The Department of Corrections has rejected most of the Cassidy Lake Community Liaison Council recommendations. The Liaison Council had recommended to have at Cassidy Lake only offenders whose committed and convicted crimes are non-assaultive and non-drug related; to improve psychological screening; to rescreen all prisoners now at Cassidy Lake. The Department of Corrections rejected all of these recommendations. Thanks to Senator Lana Pollack, Corrections Director Perry Johnson will meet with the Liaison Council this week to further discuss problems.

This rejection is damning proof of how the Department of Corrections feels about the people of the Chelsea area. They think they don't have to care!

We have to make them care! The issue is that there must be MINIMUM security prisoners at Cassidy Lake and they must be KEPT there. And this is realizable.

Senator Lana Pollack is being very responsive. At her invitation, several of us testified before her Senate Appropriations Sub-committee on Corrections on October 12th. A good if not disturbing session.

At that meeting, Corrections Director, Perry Johnson, admitted that fencing Cassidy Lake would not necessarily change the kind of prisoner there or raise it to a medium security facility. At last some non-scare tactics. Again, thanks to Sen. Pollack.

Corrections Director Perry Johnson didn't seem to be too concerned about the number of walkaways. Again, the whole business of playing percentages with the people of the Chelsea area.

We need to make Perry Johnson concerned.

We must continue writing letters and clipping news articles. It will work. We've got their attention. Now we must convince them to be responsive.

Write and Clip! Just because you get a form letter reply doesn't mean they don't hear you. Your views count!

Write and keep writing! Once won't be enough!

Addresses are:

James Blanchard, Governor
State of Michigan
Executive Office of the Governor
Capitol Building
Lansing, MI 48909
Lana Pollack
Michigan State Senator
3 1/2 Capitol Building
Lansing, MI 48909

Margaret O'Connor
Michigan State Representative
Room 104 1/2
Capitol Building
Lansing, MI 48909

Perry Johnson, Director
Department of Corrections
3222 S. Logan
Lansing, MI 48910

Philip E. Hoffman
Michigan State Representative
Room 104 1/2
Capitol Building
Lansing, MI 48909

COMMITTEE TO FENCE OR CLOSE CASSIDY LAKE PRISON

P. O. Box 43 - Chelsea, Michigan 48118

A VIEW from the CLOCK TOWER

Bill Mullendore

How much government regulation is too much?

That's a delicate question which may never be answered perfectly because it involves value judgments which just about every person makes differently.

The issue has arisen in Chelsea because of differences over how the village zoning code should be enforced. It came to a head following a protest by BookCrafters that the planning commission was placing unnecessary obstacles in the way of a new parking lot that the printing firm wants to establish. That wrangle has been going on for several weeks and is still unresolved.

There were rumblings before that, and there will be more to come.

The village enforced its zoning laws rigidly earlier this year and as a result lost Tregets Tool & Engineering Co., which moved out of town to Jackson rather than continue to press its fight for rezoning of a site on Old US-12 at the west edge of the village.

The proposed development of a multiple-dwelling housing complex on the Salter tract east of Wilkinson St. is certain to be opposed by citizens who fear an increase of vehicle traffic that they believe would jeopardize their peace of mind and property values.

A wholesale produce firm has put out feelers on locating in Chelsea's new industrial park, but indicates the enterprise would involve movement of 40 or so semi-trucks through the village daily. People are not going to like the idea of adding to the already very heavy traffic on M-52 (Main St.).

At the Oct. 4 council meeting, the suggestion was made that the village should throw out its "green book," the two-inch-thick volume of compiled zoning ordinances that has been accumulated since 1966 and, in effect, let anything happen that will.

That won't occur, but the council and the planning commission did schedule a special joint meeting last week to discuss what can be done to loosen up the strings on development while still maintaining some control over it.

A part of the problem is that the zoning ordinances were established during prosperous times, when Chelsea enjoyed a healthy industrial economy and seemed destined to go on growing forever. During the years since, the village has lost much of its industry base, along with 1,200 jobs, and is just now waking up to the fact that it needs to act vigorously to save itself.

It is easy—too easy—to make the zoning code a scapegoat. The local zoning laws aren't what drove industry out of Chelsea. Industry left for a variety of economic reasons, most of them having to do with Michigan's unfavorable business climate as compared to advantages offered by other states.

Zoning is a necessary evil, and that perhaps is the most charitable way to describe it. Its virtue is that it preserves the integrity of neighborhoods and therefore the values of property. Unrestricted business and commercial development without zoning curbs can create some ugly messes. As examples, take a look at W. Stadium Blvd., E. Washtenaw Ave. and Jackson Rd. in Ann Arbor. They are zoos, eyecore monstrosities that should never have been permitted to happen.

Nor are zoning ordinances of any value if every request for a variance from them is routinely granted. The pressure to do just that is strong right now in Chelsea as it grasps to regain its economic health.

I could argue a case that Chelsea is, in some ways, over-regulated. The foremost example I can think of is the requirement that a public hearing has to be held every time some such organization as the United Way, Community Fair, service club or church wants to stretch a banner across Main St. to advertise an event. That is ridiculous. If decisions of that routine sort can't be made administratively, then there is something badly wrong with the village's system of government.

The procedures for approving site plans for new developments and improvements to old properties unquestionably need to be streamlined and speeded up. It takes the village government far too long to deliver a decision. Too many delays have been built into the system.

It would be a mistake, however, to junk the zoning code and try to proceed without an established body of rules and procedures. That would inevitably lead to undesirable development to be passed on for future generations to regret and try to correct.

There is a happy medium somewhere, and it's up to the council, planning commission and village administrators to seek it out. That won't be easy. There aren't any hard and fast rules, only judgments.

Charlie Koenn Attends 4-H Dairy Conference

Charlie Koenn, son of Charles and Margot Koenn of Hayes Rd., Chelsea, attended the 29th annual National 4-H Dairy Conference at Madison, Wis., Oct. 4-7. He was among some 200 4-H'ers from 30 states and Canada participating. Charlie was sponsored by MMPA (Michigan Milk Producers Association). He was one of seven chosen from over 100 high school candidates. They (the finalists) were chosen by a process of testing and personal interviews based on their knowledge of milk marketing and dairy farming plus their 4-H dairy projects, to represent the state of Michigan.

Delegates attended workshops and sessions on dairy topics such as production, marketing, promotion and nutrition. In addition, workshops focused on computers, farm management and financial planning, group dynamics and interpersonal relationships.

Special guest speaker at the conference was 4-H alumnus



Charlie Plumb, journalist and former Vietnam prisoner of war.

Participants also toured Hoard's Dairyman magazine and farm, American Breeders Service, Inc., and World Dairy Expo. A highlight for Koenn was when he was chosen to sit at the head table and lead the pledge at one of the dinners.

Parking Meter Violations Usually Paid Promptly

Chelsea Police Chief Aello has stated that the fines for meter violations and parking violations are different. Meter violations tickets fines are \$1 and in Chief Aello's report of September to the village council on Oct. 4, 334 meter violation tickets were issued and 312 had been paid by Sept. 31. Meter violations fines have 95% prompt payment and the remaining 5% are usually collected with late payments.

Parking violation ticket fines are \$5 or \$10 and are issued for improper parking on streets, crosswalks, parking in wrong directions, parking in "no parking" zones, etc.

Parking violation fine issued for handicap parking area is \$50. To park in handicap area your automobile or vehicle must have a permit sticker on the license plate which has been issued by the State of Michigan or your home state permit sticker.

Rodney Grames Rescues Two from Drowning

Rodney Grames heard the shouts of "Help! Help!" about 50 yards on North Lake and saw two swimmers coming to shore shouting that their canoe overturned and there were two more under the canoe almost frozen and could not swim.

Rodney, with assistance of his father, ran behind his cottage for his boat they had stored away for the winter, and carried it on their shoulders to the lake. There Rodney quickly rowed out in the dark about 8:30 p.m. Saturday night, Oct. 8, and found two victims frantically holding onto the canoe.

Rodney, 200 lbs. and strong, grabbed the one 24-year-old and pulled him up into the boat. He was later identified as Mark Logan, son of Dr. Robert Logan (Santa Barbara, Calif.) and grandson to Dr. R. Logan. Next, Rodney pulled out of the water. Mark's girl friend, name unknown. Both of their breathing was shallow, and both were cyanotic and numb.

Rodney quickly rowed them to his cottage, where he carried them into the cottage and got blankets for them, covered them warmly, and his parents made them warm coffee. About one hour later, Grames drove them back to the cottage of their grandfather, Dr. R. Logan on North Lake.

On Sunday, Oct. 8, parents of Mark, Dr. and Mrs. Robert Logan came to meet Rodney and his parents. They stated they were back to attend the U. of M. 25-year medical reunion from their home town in California and wanted to thank Rodney and his parents for saving their son's life.

About an hour later, Mark Logan, also stopped into Webb's Apple Orchard as he was going back to Medical School in Cleveland and he also hugged Rodney and his parents. He was so grateful to Rodney for saving his life. He told him he would never forget him. Rodney gave Mark a large bag of Red Delicious apples to take back with him to college.

Rodney Grames, 18 years old, is the son of Lester and Joyce Grames, owners of Webb's North Lake Apple Orchard. Rodney is a senior in high school and plans to enter college next year. He stated that this was the happiest and most rewarding experience of his entire life.

Letters to the Editor

Editor's Note: The following letter has been sent to Gov. Blanchard, Sen. Pollack, Rep. O'Connor and Corrections Dept. Director Perry Johnson.

Dear Governor Blanchard:

The enclosed news articles have prompted me to write this letter. I have recently purchased land north of Chelsea and intended to build a home there. The content of the articles really has given me second thoughts about the safety of my family, should I build as planned.

I have been aware of the Cassidy Lake facility for a long time, and in years past, I have even played softball and basketball against the residents. I was always under the impression that the inmates were not hard-core criminals, but rather teens who committed a not-so-serious crime and were sent to Cassidy Lake so as not to be exposed to the hard-core elements at Jackson Prison.

The recent rash of escapes or walkaways as the media tends to say, has me very upset. Not only is the facility over-crowded, but it is housing the more serious criminal types. I am sure the original idea of a minimum security prison like Cassidy Lake was well intended, but now that the harder-core criminals are being housed there, the ease and frequency of escapes is terrifying. Sooner or later someone is going to be seriously hurt or killed. Whether it is a prisoner because the people living in the area are scared to death or an innocent citizen because the criminal knows he has nothing more to lose. It is still a death.

I urge you to seriously consider tightening the security of Cassidy Lake by fencing it and by providing armed guards to help prevent these escapes. Continuing to operate Cassidy Lake as it is now can only result in a needless tragedy. I urge you to act now and initiate the processes to make Cassidy Lake a secure institution for the inmates and to provide the kind of continuing security that will give the residents of the surrounding areas, present and future, the peace of mind to want to live there.

It is much wiser to take informed preventive action now than to make hasty reactions after a needless tragedy.

Sincerely,
Dudley K. Holmes, Jr.

To the Editor,

As parents of a medical student who very nearly drowned in North Lake Saturday evening we would like to express gratitude to Rodney Grames and his parents, Mr. and Mrs. Lester Grames.

Rodney fetched a boat from across the road and quickly rowed out in the dark to rescue our son, Mark, and his nurse friend, Natalie Jones, who were clinging to a capsized canoe. They were too weak to swim or call for help after over 20 minutes in the water.

Lessons to youth:

1. Wear life preservers at all times.
2. Don't necessarily stay with the boat in icy cold water.
3. Shout for help immediately, don't wait until you're desperate.
4. Find a family with a hot fire and blankets and compassion to rescue you!

We worshipped Sunday morning at your lovely North Lake Methodist church. We sang "I Would Be True for There Are Those Who Care." We said a special prayer of thanks for the reality of this song.

Dr. and Mrs. Robert G. Logan
605 Willow Glen Rd.
Santa Barbara, Calif. 93105

Manchester Youth Completes Army Maintenance Course

Pvt. Philip J. Ludwick, son of Delbert D. and Eve Y. Ludwick of 109 Riverside, Manchester, has completed a wheeled-vehicle mechanic course at the U. S. Army Training Center, Fort Jackson, S.C.

During the course, students were trained to perform maintenance and assist in the repair of automotive vehicles and associated equipment.

**Fall
Clean/Check**
oil or gas
**HEATING
SYSTEM**
J & D
Ph. 426-8354

Thank You . . .

We would like to thank all of our great friends and neighbors on East Middle St., Village President Jack Merkel and all members of the Village Council, Zoning Board, Fritz Weber, Bud Hafner, Paul Newhouse, Dave Bulson, Chip Winans, and all others who made our house moving go so well. Thank you. We promise to serve Chelsea even better in the future.

**COLE-BURGHARDT
FUNERAL CHAPEL**
Donald A. Cole, Director

Jiffy market

Big Enough To Serve You . . . Small Enough To Know You!
Corner of Sibley and Werkner Rds. - Chelsea, Michigan 48118
PHONE 475-1701 Sale Prices Good Oct. 18-22, 1983

Complete Fresh Meat Dept. - U.S.D.A. Choice Beef - The Finest of Fresh Pork

GREEN LAKE BONELESS FULLY COOKED Whole Hams \$1.59 lb. Half Ham - \$1.69 lb.	FRESH Boston Butt WHOLE Pork Roast . . . \$1.19 FRESH Pork Cutlets . . . \$1.99 FRESH Pork Sausage . . . \$1.29 FRESH Pork Steak . . . \$1.29 Smoked Picnics . . . 79¢
--	---

**FARMLAND
SLICED BACON** RANDOM WEIGHTS **\$1.29** lb.

"WESLEY'S" ICE CREAM "SPECIALS"

VANILLA Ice Cream ½ gal. \$1.98	CREAM SCICLES 12 pak \$1.29	Flavor of the Month CHOC. ALMOND MARSHAMALLOW ½ gal. \$1.98	Peanut-Butter Cup Ice Cream ½ gal. \$1.98
--	--	--	--

**FARM MAID HOMOGENIZED
MILK gal. \$1.69**

FARM MAID SPECIALS

CHIP DIPS ½ pt. 49¢	FRESH ORANGE JUICE ½ gal. \$1.19	LOW FAT MILK gal. \$1.39	HALF & HALF pt. 49¢
--	---	---	--

**AUNT HATTIE'S HOMESTYLE 24-oz. Loaf (1 lb.-8 oz.)
CRACKED WHEAT BREAD 79¢**

"JIFFY MARKET SPECIALS"

Take The Pepsi Challenge Pepsi-Cola 8-pac (16-oz. Bottles) \$1.97 plus dep.	Cigarettes ALL BRANDS Single Pack 96¢ plus tax	COLA DRINKERS Coca-Cola 8-pac (16-oz. Bottles) \$1.97 plus dep.	ICE NUGGETS 8-lb. bag 97¢ plus tax
--	--	--	--

**MAMA'S
DUPLEX CREMES COOKIES** 20 oz. (1 lb. 4 oz.) **98¢**

BEER DRINKER'S SPECIAL

CAIN'S Reg. or Marcelle POTATO CHIPS 1 lb. bag \$1.89	ALL BRANDS QUARTS OF BEER Surprise Low Price Plus Deposit	DOLLY MADISON DONUT PUFFS 10-oz. box 99¢
---	--	--

**FRESH MEATS - GROCERIES - PRODUCE - BEER - WINE - LIQUOR
Open 7 a.m. Morning to 10 p.m. Nights - 7 Days a Week**

Subscribe to The Chelsea Standard!

**DKR—Live Music
for Everyone**
For Weddings and all types of parties.
(313) 426-4535 (313) 663-0759

**Juke Box
Rentals**
for:
★ REUNIONS
★ RECEPTIONS
★ PARTIES
... every special event
Zemke
Operated Machines
(313) 662-1771

COMMUNITY CALENDAR

Monday—

Parent-Teacher South meets the second Monday of each month in the South School Library at 7:15 p.m.

Lima Township Board meets the first Monday of each month. advx14tf

Chelsea Kiwanis Club meets every Monday, 6:15 p.m. at Chelsea Community Hospital.

Chelsea School Board meets the first and third Mondays of each month, 8 p.m., in the Board Room.

Chelsea Lioness, second Monday of each month at the Meeting Room in the Ann Arbor Trust Co. on M-52, Chelsea, at 7:30 p.m. Call 475-1791 for information.

Parents Anonymous Group, Chelsea, a self-help group for abusive or potentially abusive parents, Mondays, 7-9 p.m. Call 475-9176 for information.

Chelsea Recreation Council 7 p.m., 2nd Monday of the month, Village Council chambers. 35tf

Tuesday—

Lions Club, first and third Tuesday of every month, 6:45 p.m., at the K of C Hall. Ph. 475-2331 or write P.O. Box 121, Chelsea.

Chelsea Rebekah Lodge No. 130, first and third Tuesday of each month, at 7:30 p.m.

Woman's Club of Chelsea, 8 p.m. second and fourth Tuesdays at McKune Memorial Library. For information call 475-2857.

American Business Women's Association 6:30 p.m. at the Chelsea Hospital fourth Tuesday of each month. Call 475-9244 for information.

Lima Township Planning Commission, third Tuesday of each month, 8 p.m., Lima Township Hall.

Chelsea Village Council, first and third Tuesdays of each month.

Sylvan Township Board regular meetings, first Tuesday of each month, 7 p.m., Sylvan Township Hall, 112 W. Middle St. advtf

Chelsea Jaycees, first Tuesday of each month. For more information call Wendall Wagner, 475-2571.

Chelsea Rod and Gun Club regular meeting, second Tuesday of each month at the clubhouse, Lingane Rd. 49tf

Chelsea Rebekah Lodge No. 130 meets the first and third Tuesday of each month, at 7:30 p.m.

Wednesday—

Joint meeting of the Gregory-Stockbridge and Dexter-Chelsea LaLeche League, Wednesday, Oct. 19, at 7:30 p.m., at the home of Jan Dohner, 880 N. Lima Center Rd., Dexter. Leaders will be Jan Dohner, 475-9633, and Meg Anderson, 498-2169. The topic will be "Baby Arrives; the Family and the Breastfed Baby."

Washtenaw County Convalescent Homes Auxiliary, at Zion Lutheran church, Ann Arbor, on Wednesday, Oct. 19, 9:30 a.m. The Bucket Drive scheduled for Saturday, Nov. 12, and Christmas needs of the various convalescent homes will be on the agenda.

Chelsea Sesquicentennial Committee, Wednesday, Oct. 26, 7:30 at Ann Arbor Trust meeting room. Interested persons are welcome to attend.

VFW Post 4076 meeting second Wednesday of month, 7:30 p.m., VFW Hall, 105 N. Main.

Chelsea Communications Club, fourth Wednesday of each month, 8 p.m., Chelsea Lanes basement meeting room.

New Beginning, Grief Group 1st, 3rd (5th) Wednesday each month, 7:30-9 p.m., Family Practice Center, 775 S. Main St., Chelsea.

Thursday—

Huron Valley Quilting Society, Thursday, Oct. 20, 7:30 p.m., at St. Andrew's Episcopal church, 306 N. Division, Ann Arbor. Betty Boylark, of Grand Haven, will be guest speaker. Her latest book is, "Michigan Quilters and Their Designs." Guests welcome.

Music Boosters annual meeting, Nov. 3, 7:30 p.m., Band Room. 22-4

McKune Memorial Library will have a story hour for 3-5-year-olds each Thursday. Story hour will begin at 9:15 a.m. and end at 10 a.m. Cheryl Ford will be the storyteller.

Lyndon Township Planning Commission, 8:00 p.m. the second Thursday of each month. advx26tf

Chelsea Music Boosters, second Thursday of each month, 7:30 p.m., high school band room.

Knights of Columbus Women's Auxiliary, second Thursday of each month, 8 p.m. at K. of C. Hall, 20750 Old US-12.

Friday—

Senior Citizens meet third Friday of every month, pot-luck dinner, games and cards. 6 p.m. at Senior Citizen Activities Center at North School.

Misc. Notices—

North Lake United Methodist church, 14111 N. Territorial Rd., will hold a rummage sale Friday-Saturday, Oct. 21-22, from 9-4. -x20-2

North Lake Co-Op Nursery school is taking enrollments for the 1983-84 school year for 3- and 4-year-old sessions. We offer classroom assisting and two options for non-assisting. For further information call Nancy Montange, 475-1080. advx15tf

Chelsea Co-op Nursery is accepting applications for the 1983-84 school year. Three-, four- and some late-birthday five-year-olds are eligible. Classroom assist and non-assist programs are available. Please call Karen at 475-7161 or Janet at 475-9370 for information. advx14tf

Faith in Action provides food, clothing and limited financial assistance based on need, as well as other services. The House is located behind the Chelsea Hospital or call 475-3305.

Home Meals Service, Chelsea. Meals served daily to elderly or disabled. Cost per meal, \$2.25 for those able to pay. Interested parties call Ann Feeney, 475-1493.

Chelsea Social Service, 475-1581, 2nd floor of Village Offices. Thursdays, 10 to 4, or if an emergency need at other times, call Linda at 475-7405 or Jackie at 475-1925.

Sexual assault counseling for victim, family, friend. Assault Crisis Center, 40009 Washtenaw, Ann Arbor, 994-1616, no charge.

Hospital Children's Center Yard Sale Was Successful

The yard sale held at Chelsea Community Hospital Children's Center last Thursday was a success! Shoppers found many bargains; families got rid of extra items and enough money was raised to add a slide to the Center's new playground structure.

The new wooden climbing structure, complete with tire swing, was made possible through other fund-raising events held during the past year. Handy volunteers from St. Paul church, where the center is located, constructed the climber in two evenings. Watch for the new slide to be up soon!

Colleen Arnold, Carol Bacon, Mary Ellen Miller and Renee Warren and the Children's Center enthusiastic staff helped at the yard sale.

Those helping build the new climbing structure included Julius Blaess, Don Curtis, Don Keezer, Erv Koch, Ray Knickerbocker, Norm and Erma O'Connor, and Mel Seitz. Bill Wetzel and Leroy Laubengayer helped with the planning. Chad Janicevic and crew and Patty Kubany from Chelsea Community Hospital also helped.

VFW Auxiliary Notes . . .

VFW Auxiliary No. 4076 held the regular monthly meeting Monday, Oct. 10, with 11 members in attendance. Hospital chairman Lucy Platt reported on the annual picnic held for the VA Hospital patients last August. A halloween party will be held at Ypsi State Hospital Oct. 25, and a party is scheduled at the VA Hospital on Nov. 29.

National Home chairman reported four more cottages have been reopened at the Eaton Rapids facility. There are now 92 children in residence.

A total of seven citations and merit awards were received by the local auxiliary at the sixth district meeting held in September. Two were received by Lucy Platt for her participation in volunteer work at the VA Hospital.

Because of resignations of officers, elections were held for a conductress, and two-year trustee. Following elections past president Eulahee Packard installed Dorothy Lentz as secretary, Marien Johnson as conductress, and Joan Taft as two-year trustee.

The group voted in lieu of passing out candy for tricks and treats, as in past years, a check for \$35 was allowed for St. Louis school for their use.

The health and happiness quota was allowed for department at \$2 per member. This money is used for the children at the national home.

A complete flag set is to be purchased in co-operation with the Post for the Washtenaw County Jury room, also three Cub Scout troops are to receive flags in the local area. Legislative chairman Norma Seyfried reported a representative of Senator Carl Levin will be present in Chelsea at the village office on Nov. 19, from 4 to 5 p.m. This visit will be for input as how the public feels about the shooting down of a Korean airliner killing 269 men, women and children, as to punishment, and on how the country should handle the situation.

The president, Mary Erskine, announced the Nov. 14 meeting will be an Auxiliary inspection meeting with all officers and chairman who are to be present by 7 p.m. with notebooks. The Auxiliary's annual bazaar will be held on Nov. 18, 9 a.m. to 5 p.m. The next regular meeting will be in the VFW Hall on Nov. 14.

Court Proceedings

Week of Oct. 10-14
Judge Karl Fink Presiding
Gary K. Richards, 11579 Post Land Rd., South Lyon, was sentenced for a blood alcohol content of .10 or over to fines and costs of \$505; 60 days, 10 in the jail work program and 50 suspended; a six month restricted license; attend Alcoholics Anonymous classes and classes at the Washtenaw Council on Alcoholism; one year probation and no alcohol.

Kenneth A. Mosier, 27293 Martindale Rd., South Lyon, was sentenced for impaired driving to fines and costs of \$305; a 90 day restricted license; 15 days, three in the jail work program and 12 suspended and attend Alcoholics Anonymous classes.

David Bradbury, Box 223, Parchment, was sentenced for operating under the influence of liquor and driving without a valid operators license to \$505 fines and costs; \$50 for no valid license; one year probation; 60 days, 10 in jail work program and 50 suspended and six month suspended license.

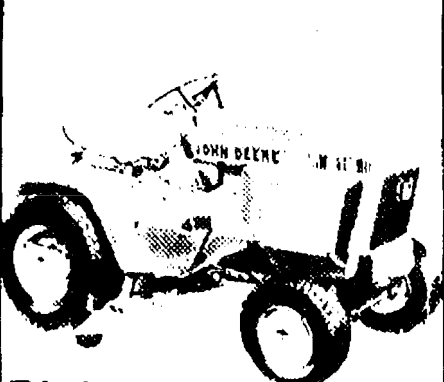

Pick your horsepower . . . pick your price!

Four power sizes in the 200 Series to choose from: 10-hp 210, 12-hp 212, 14-hp 214, and 16-hp 216. All have 4-speed transaxle and variable speed drive that lets you change speeds without clutching. Color coded controls. Triple safety starting. Sturdy footrests. Engines are fully enclosed for quieter ride.

HURON FARM SUPPLY
8250 Dexter-Chelsea Rd.
Dexter 426-8847

Classified Clips

Ads received after deadline

Automotive

1978 OLDS CUTLASS Salon — Excellent condition, air, AM-FM, cloth interior, 30,000 miles, V-6. No rust. \$4,200 or offer. 475-7033. x21-2

For Sale

FOR SALE — Formica table and 6 chairs, table saw, wood lathe and mini-bike. 475-8480 after 5 p.m. x20
FOR SALE — Frigidaire heavy duty white gas dryer, \$300. Ph. 426-3779. x20

Garage Sale

GARAGE SALE — Friday, Saturday, Oct. 21-22, 9-5. A little of everything. Women's-girls clothes, toys. 195 S. Freer Rd. 20

Help Wanted

HELP WANTED — For restaurant and party store. Prefer mature woman who wants to work and is dependable. For appointment call (313) 475-7169 between the hours of 1 p.m.-5 p.m. 20

COOK WANTED — Over 18. Call 475-8603, ask for manager. x20

Situation Wanted

RELIABLE — Mature woman will clean house or apartment in Chelsea area. Mon. thru Fri. Have references. Call (517) 596-2522. -x21-2

Babysitter

BABYSITTER WANTED — In my home for one 3-year-old girl. Five days a week from 7:15 a.m. until 4:30 p.m. Inquire at 14140 E. Old US-12, next to Sheriff's Dept. 20

For Rent

STOCKBRIDGE — Efficiency Apt., 1st floor, close to stores, post office. Cozy, quiet, newly decorated and carpeted, completely furnished, utilities paid. \$175. 313-878-2171 or 616-963-2006. x20

STOCKBRIDGE — 3-bedroom, 1 1/2 baths, house, near store, post office, bank, quiet location, beautifully decorated, curtains, rugs, appliances. \$350. 313-878-2171 or 616-963-2006. x20

PINCKNEY — 4-bedroom in country, scenic, attached heated garage, beautifully decorated, carpets, drapes. \$425. 313-878-2171 or 616-963-2006. x20

Substance Abuse Group Presents Famed Counselor

Bill Manning, Ph.D. will be guest speaker for the Manchester Substance Abuse Awareness Committee, Wednesday, Oct. 26 at 7:30 p.m. in the Manchester High school auditorium.

Dr. Manning's experience includes classroom teaching and athletic directorship. He was also principal of Wayzata Senior High school. His chemical dependency background comes from Johnson Institute where he worked with family illness counseling and intervention.

For more information call Brian Schick at 428-7442 or Bill Zsenyuk at 428-7879.

Standard Classified ads get quick results!

SWISS STEAK SUPPER and BAZAAR
Thursday, October 27
Serving starts 5:30 p.m.
ST. JOHN'S UNITED CHURCH OF CHRIST
FRANCISCO
ADULTS: \$5.50 CHILDREN: \$2.00
Make Reservations by phoning 475-8942 or 475-7900 or 475-8357
No tickets to be sold at door without reservation

Standard Want Ads Get Quick Results!

THE CAPTAIN'S TABLE
FINE FOODS AND COCKTAILS
Join Us for Our Daily
LUNCHEON AND EVENING SPECIALS
HOURS: Monday thru Saturday . . . 7 a.m. to 9 p.m.
8093 Main St. Dexter 426-3811

Schuler's
RESTAURANT • PUB
PRIME RIB. PRIME RATE.
\$9.95 Per Person
The beef that made us famous is available everyday at Schuler's.
Seconds on the house!
6020 Ann Arbor Road • Jackson, Michigan 764-1200

HALLOWEEN PARTY
Saturday, Oct. 29
8:30 p.m.-1:30 a.m.
SNACKS - LIGHT LUNCH
SET-UPS - BEER INCLUDED
Costumes Optional
Prizes for best male and female costumes.
LIVE MUSIC \$15.00 per couple
DEXTER KNIGHTS OF COLUMBUS
Ph. 426-3144

Chelsea Big Boy Introduces NEW DINNER BUFFETS
Including Our Garden-Fresh Soup and Salad Bar
Served Monday thru Saturday, 5 p.m. to 9 p.m.
Sundays, 3 p.m. to 9 p.m.
ELIAS BROTHERS
1610 S. Main Ph. 475-8603
CHELSEA BIG BOY
1610 S. Main Ph. 475-8603

Give Halloween back to the kids!
BUY McDONALD'S HALLOWEEN GIFT CERTIFICATES
starting Monday, October 17, and get a FREE trick or treat door sign

Book of 12 dessert certificates just \$1.00
Redeemable by kids 12 and under
\$4.45 value
Stock up on McDonald's Halloween Gift Certificates and put the free McDonald's sign on your front door or window. It'll signal kids and parents that you're giving the kind of safe and special treats they don't have to worry about. This year, let's work together to give Halloween fun back to the kids.
Available at these participating McDonald's:
McDonald's & You
1535 S. Main - Ph. 475-9620
© 1983 McDonald's Corporation MCO-11179 FC 031 213 Printed in United States of America

Cancer Institute Confirms Findings of Chelsea Doctors

New reports from the National Cancer Institute back up recent findings and guidelines dealing with detecting breast cancer presented by Chelsea physicians Dr. Carole Tsou and Dr. Sarah Fox at an assembly of Michigan physicians in July.

The two local physicians, from the U. of M. Family Practice Center, presented their findings in Traverse City at the Annual Scientific Assembly of the Michigan Academy of Family Physicians.

The Cancer Institute published its findings, which coincide with those of the local physicians, in the July/August issue of the Journal CA.

The guidelines are: monthly breast self examination starting at age 20; physical examination of the breasts by a physician every three years between 20 and 40 and once a year thereafter.

A baseline mammogram between the ages 35 and 40 followed by annual or biennial mammograms from ages 40 through 50 and annual mammograms thereafter.

The new recommendations come at a time of a rising incidence of breast cancer, according to Peggy L. Alford, administrative assistant at the Dept. of Family Practice. Seven years ago one in thirteen women developed the disease during her lifetime. Today, one in eleven will develop the disease.

Although the rate of incidence has increased, the mortality rate is expected to decrease because of recent improvements in breast cancer treatment as well as early detection, she said.

Mammography is now highly recommended because radiation doses used have been dramatically reduced in recent years, Alford said. Experts agree that the risk of developing breast cancer from mammography itself, is negligible, she added. It is considered the most effective method of detecting early breast cancer in younger women.

Dr. Tsou is in her final year of residency at the Family Practice Center. Dr. Fox is an instructor in behavioral aspects of medicine at the Center.



Dr. Sarah Fox



Dr. Carole Tsou

School Board Gives Special Recognition

Three people and two organizations were given special recognition by the Chelsea Board of Education Monday for their outstanding contributions to the school district.

"We hope to make the recognition a regular part of our board meeting whenever it is possible," Superintendent Ray Van Meer said. "We have students and staff members doing neat things and this is just our way to say 'thank you.'"

South school third grade teacher Sandy Hamilton was one of the people honored Monday night. Hamilton was recognized for her work organizing Hobby and Craft Day in June. In addition she recently organized a school-wide balloon project, in which every student released a helium balloon with their name and address attached, hoping to receive letters from whoever finds the missives.

Judy Irwin, a South school mother, was recognized for painting the playground equipment at

Chelsea Student Involved in NMU Stage Production

Mary Markle, daughter of James and Patricia Markle, 17476 Cavanaugh Lake Rd., was the assistant director of the Forest Roberts Theatre production of "The Real Inspector Hound" at Northern Michigan University.

Markle is a sophomore majoring in theatre at NMU and has been involved in two previous NMU productions.

"The Real Inspector Hound" is a melange of mystery and mayhem. This play-within-a-play is the second production of the 1983-1984 season at the Forest Roberts Theatre. The play ran through Oct. 8.

Helicopter Helps Search For Woman

A tragedy was averted recently when members of the Chelsea Police Department were aided by the Washtenaw County Sheriff's department helicopter in finding an 87-year-old woman reported missing from the Chelsea Methodist Home.

Chelsea Police Chief Robert Aeillo said the operator of the helicopter located the woman lying in tall weeds west of the home at about 10:14 p.m., Sept. 29, a little over an hour after she was reported missing.

Because of the height of the weeds, police officers from Chelsea and the sheriff's department who were searching the area around the home probably would not have been able to see the woman, Aeillo said.

"We appreciate the assistance from the Washtenaw County Sheriff's Department, and everyone else involved in searching for her," he said. "We could have had a tragedy on our hands if she hadn't been located."

Aeillo said the woman appeared confused but was physically unharmed.

During fiscal year 1982 the Women's Bureau of the U. S. Labor Department updated two statistical fact sheets—"20 Facts on Women Workers" and "The Economic Responsibilities of Working Women." Another major effort during the year was the updating of the Handbook on Women Workers, according to the department's annual report.

The WOMAN'S CLUB OF CHELSEA

BAKE & BARGAIN SALE

FRIDAY, OCT. 21

9 a.m. to 5 p.m.

at LONGWORTH BUILDING, Main St.

Saleable items will include clothing.

STRATOLOUNGER SALE

SAVE UP TO \$120⁰⁰

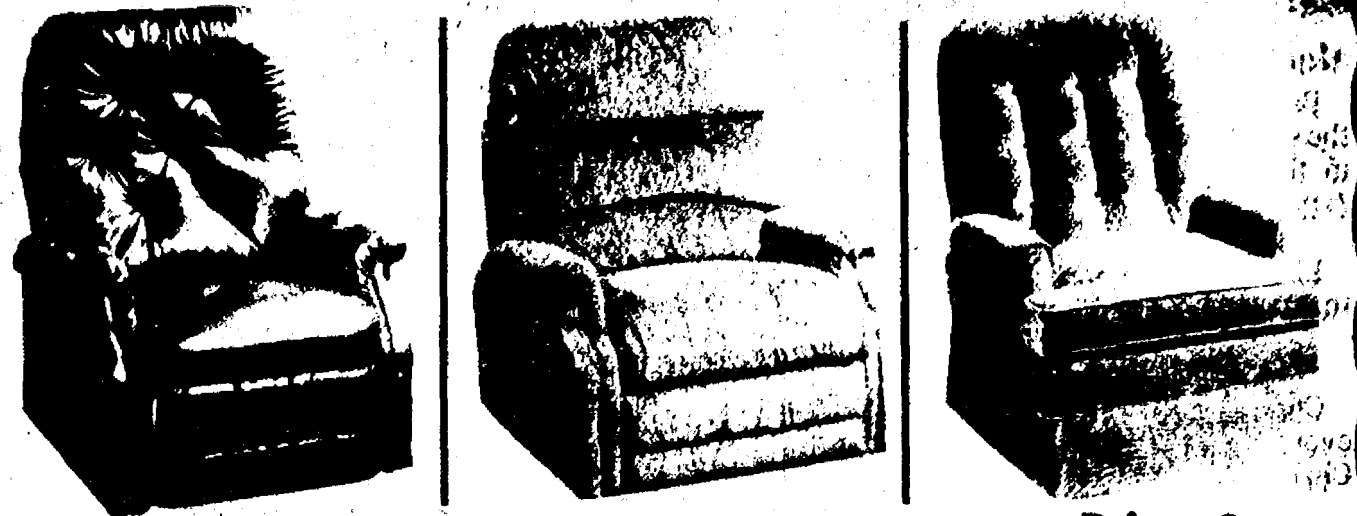

SAVE 20% to 40% Prices Start at \$198

Every single Stratolounger in stock ON SALE

Buy from our big selection for immediate delivery or on CHRISTMAS LAY-AWAY

AND DURING OUR THURSDAY NITE MOONLIGHT MADNESS SALE, 7:00 TO 9:30

YOU WILL RECEIVE A

FREE TELEPHONE

with the purchase of any Stratolounger

GAMBLES

110 N. Main, Chelsea

475-7472

Open Tues., Wed., Sat., 8:30-5:30. Mon. & Fri. till 8:30. Thurs. till 9:30

Tell Them You Read It in The Standard

PINCKNEY ST. MARY'S PARTY

550 E. HAMBURG ST.

TUESDAY 7 p.m.
FRIDAY 7 p.m.
SUNDAY 5 p.m.

SIDING

ROOFING

HOME REMODELING

JOHN CALKINS, Inc.

FREE

ESTIMATES

SOLAR HEATING SYSTEMS BY HANSON

LICENSED CONTRACTOR

FULLY INSURED

CALL 475-1297

FOR INFORMATION

The Humane Society of Huron Valley presents...

PET-O-RAMA



October 22 & 23

Saturday 12-5 pm • Sunday 12-5 pm

What's happening:

Frisbee dogs...grooming demonstrations (dogs and cats)...breed parade...rabbits...cage birds...obedience demonstration...dog relay races...police dogs...Leader Dog Puppy Club...unusual cat breeds...pet supplies...pet adoption counseling...veterinarians...behavior questions answered—and more!

At the Arborland Mall on Washtenaw at US 23



A time deposit savings plan that's as individual as you are.

Do all the new savings options have you a bit confused? Come to Ann Arbor Trust. If you have \$500 or more to invest for at least three months, just tell us when you want your time deposit to mature. We'll tailor-make a plan just for you. It's that simple.



ANN ARBOR TRUST

Ann Arbor Downtown • South State Street • Brighton • Chelsea • Plymouth Mall CashPort

Member FDIC

Senior Citizen Nutrition Program MENU and ACTIVITIES

Week of Oct. 19-Oct. 28

Wednesday, Oct. 19—Liver and onions, succotash, waldorf salad, wheat bread, blueberry pie, milk.
Thursday, Oct. 20—Baked chicken, mushrooms, pineapple sweet potatoes, green beans, rye bread, yellow cake with chocolate icing, milk.
Friday, Oct. 21—Meat loaf, baked potato, buttered beets, whole grain bread, fresh melon, milk.
Monday, Oct. 24—Stuffed green peppers, sunshine carrots, mixed fruit salad, rye bread, cookies.
Tuesday, Oct. 25—Pork chow mein on chow mein noodles, sliced orange salad, muffin, tapioca pudding, milk.
Wednesday, Oct. 26—Cornflake crumb chicken, spinach salad, yellow beans, white bread, apple crisp, milk.

Wednesday, Oct. 19—
10:00 a.m.—Coppertooling.
10:30 a.m.—Blood Pressure.
1:00 p.m.—Fitness.
1:00 p.m.—Bowling.

Thursday, Oct. 20—
10:00 a.m.—Ceramics.
1:00 p.m.—Needlework.
1:00 p.m.—Kitchen Band.
News Letter mailing day.

Friday, Oct. 21—
6:00 p.m.—Potluck.

Monday, Oct. 24—
1:00 p.m.—Bingo.

Tuesday, Oct. 25—
1:00 p.m.—Euchre.
Mystery Trip Number Two.

Wednesday, Oct. 26—
1:00 p.m.—Fitness.
1:00 p.m.—Bowling.



HOUSE RAZING: This was the scene recently as the house south of Palmer Ford, Inc., on Main St. was torn down to provide additional auto display space.

Historic House Demolished

The recently demolished old Main St. home, located just south of Palmer Ford, Inc., had a lot of history within its walls.

The house was built in 1886 by

24-year-old Lima township resident Charles E. Whitaker. On Nov. 4 of the same year he married local resident Anna Clark.

Whitaker, a traveling salesperson for a Detroit hardware company, and his wife lived in the house all of their married lives. He died in 1910 at age 48. His wife continued to live in the house until her death at age 92 in 1946.

In subsequent years the building housed apartments as well as a restaurant.

It was recently purchased from Richard Kolander by Palmer Ford.

British Genealogy Workshop Slated

A workshop entitled "Genealogical Research in the British Isles," sponsored by the Genealogical Society of Washtenaw County, will be presented Saturday, Oct. 29, by Arlene H. Eakle, M.A., professional genealogist from Salt Lake City, U. The workshop will be held from 8 a.m. to 3:30 p.m. at Weber's Inn, 3050 Jackson Rd., Ann Arbor. Ms. Eakle will also lead a Beginners' Genealogical Workshop, Friday, Oct. 28, 7 p.m. to 9:30 p.m., at the Ann Arbor Public Library.

Ms. Eakle, holder of an M.A. in British History, is a past president of the Association of Professional Genealogists, and president of the Genealogical Institute in Salt Lake City. She is a noted lecturer and author whose most recent publication, co-authored with William Thorndale, is Section 1 of "The Source: A Guidebook of American Genealogy."

Topics featured at the British Workshop will be "Getting your British research data from the comfort of your own home;" "How to search basic British sources;" and "How to find your British ancestors' specific places of origin." The Beginners' Workshop Friday evening is designed for those who need precise direction in starting research on their family trees, organizing data, and compiling a finished, properly documented family history. Ms. Eakle will also advise more advanced genealogists who seem to have reached a "stone wall" in their research.

Registration fee for the British Workshop is \$20. (Price of luncheon is included.) Fee for the Beginners' Workshop is \$5 (\$3 for those attending the British Workshop). Send registrations with checks payable to the Genealogical Society of Washtenaw County, to: Anne Holland, 111 Golfview Lane, Ann Arbor 48103. For information call: 313/665-3044; 994-5550; or 668-1375.

Farm Bureau Asks ABC for Equal Time

Calling ABC's Nightline presentation of the migrant farm labor problem "outrageously one-sided," American Farm Bureau Federation President Robert Delano has asked the network for the opportunity to respond on behalf of 700,000 farm employers, "99% of whom are honest and fair." Delano told the program's producer that "to

represent the shoddy operation of one farm labor contractor as typical of thousands of others is shoddy journalism."

Please Notify Us
In Advance of
Any Change in Address

LAKEVIEW FARM AND CIDER MILL

★ APPLES
★ CIDER
★ DONUTS
(Home-Made)

HOME-GROWN:

• PUMPKINS • GOURDS
• WINTER SQUASH • HONEY
• INDIAN CORN

Custom Pressing Available

OPEN Thursday thru Sunday 9 a.m.-5 p.m.

12075 ISLAND LAKE RD., DEXTER
Ph. 426-2782

SWAP COLUMN

via the
CHELSEA-DEXTER COMMUNITY
SKILLS EXCHANGE

A Community Effort . . . Sponsored
through Community Ed., 475-9830

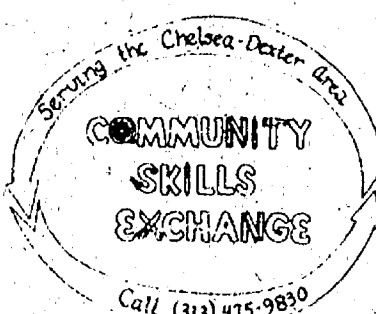

COMMUNITY SKILLS EXCHANGE

SKILLS NEWLY REGISTERED

• Dictation • Phone Calling
• Transcribing • Key Lining
• Roof Work • Giving Birthday Parties
• Trucking/Debris Removal • Snow Plowing

SKILLS DESIRED

(if you have any of these or other skills,
please call Community Ed. to register, 475-9830)

• Chimney Sweep • Shelves Built
• Home Computer Operation • Sewing Lessons

Subscribe to The Chelsea Standard!

MOORE'S RECREATION INC.

Giant Coachmen 1983 MODEL CLEARANCE SALE

From camping trailers to motorhomes, all models must go! — *And We Take Trades!*

Prices on every Coachmen in stock have been slashed so we can make room for the '84s.

Come in and save now on the Coachmen model of your choice — quality RVs from America's #1 full-line RV manufacturer.

Come in today! Sale ends Oct. 23.



MOORE'S RECREATION INC.

1222 E. NORTH TERRITORIAL ROAD
WHITMORE LAKE, MICH. 48189
(Just Off US-23, North of Ann Arbor)



COACHMEN

Coachmen gets you where you want to be.

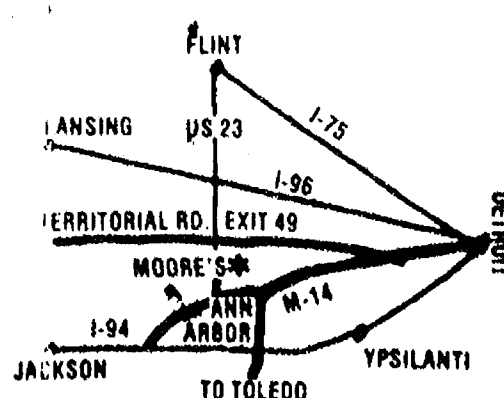

Lower
Level
137 Park St.

(Facing Municipal
Parking Lot)
CHELSEA

Serving the community with quality fresh produce year around . . . in and out of season.

HOURS: Mon. thru Fri., 9 a.m. to 6 p.m. Sat., 9 a.m. to 5 p.m. Closed Sundays.

PARK ST. PRODUCE

Phone
475-3227

Prices Effective
Wed., Oct. 19
thru Sat., Oct. 22

BAKING SALE

Just in time for the holiday season.
Prepare now and freeze for later use.

WALNUTS lb. \$2.49
PECANS lb. \$3.49
ALMONDS lb. \$2.39
RAISINS lb. \$1.50

PRUNES lb. \$1.29
DATES lb. \$2.19
DRIED APRICOTS . . . lb. \$2.49

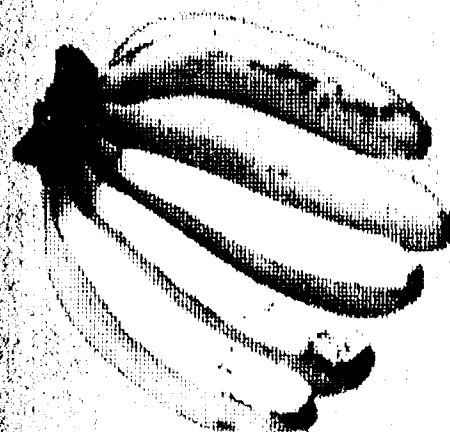

Bananas
29¢ lb.

SNO WHITE
MUSHROOMS . lb. 99¢



WILSON'S HOMO
WHOLE
MILK

Plastic Gallon \$1.79

1/2% LOW FAT — gal. \$1.49

MOONLIGHT SALE

Marching Band Earns Top Rating

"The Pride of Chelsea" marching band has reason to be proud. Of 12 schools competing in a recent marching band competition, Chelsea was one of only two bands to receive straight First Division Superior ratings. The other band to receive only First Division scores was Class AA John Glenn High school.

Chelsea performed four numbers in a 10-minute show at the Michigan School Band and Orchestra Association District 12 Marching Band Festival, directed by William Gourley said. They were judged on showmanship, the design and performance of the show; marching and their choice of music.

Ronald Falcone Promoted to Major In Air Force

Ronald L. Falcone, son of Tranquillo E. and Dorothy A. Falcone of 301 S. Fourth St., Steelton, Pa., has been promoted in the U. S. Air Force to the rank of major. Falcone is a systems contract negotiator with the Electronics Systems Division at Hanscom Air Force Base, Mass.

The major's wife, Elaine, is the daughter of Leroy E. and Ruth L. Bristle of 19020 Old US-12 Chelsea.

He is a 1971 graduate of Pennsylvania State University, Middletown, Pa.

The Chelsea Standard

Section 2

Chelsea, Michigan, Wednesday, October 19, 1983

Pages 9-18

Fireman Career Orientation Meet Slated By Fire Dept.

An orientation meeting for young people interested in exploring a career in firefighting will be held at 7 p.m. tonight at the Chelsea fire department.

The meeting is for anyone, between 14 and 21, who would like to learn about firefighting. Participants of the ongoing program will learn about the various aspects of firefighting, train with the equipment of the local department and take trips to larger fire departments in the area.



HUNTING SAFETY—In a safety lecture at the Chelsea Rod and Gun Club, Jerry Craft holds an unloaded shotgun under one hand and a box of shells far apart in the other hand as he emphasized the importance of always storing the gun and its ammunition in well-separated places.

Rod & Gun Club Lists Gun Safety Rules

- With the approach of the Michigan deer hunting season, every hunter should faithfully review the basic rules of gun safety even though he has done so 20 times before. Jerry Craft, who heads the gun safety program of the Chelsea Rod and Gun Club, offers this advice, and adds the reminder that most gun accidents happen in the home.
- As part of the club's community-wide education program Craft repeats the famous "Ten Commandments of Hunting":
1. Treat every gun with the respect due a loaded firearm.
 2. Watch that muzzle! Be able to control the direction of the muzzle even if you should stumble.
 3. Be sure the barrel and action are clear of obstructions and that you have only ammunition of the proper size for the gun you are carrying.
 4. Be sure of your target before you pull the trigger; know identifying features of the game you hunt.
 5. Unload guns when not in use. Take down or have actions open; guns should be carried in cases to the shooting area.
 6. Never point a gun at anything you do not want to shoot; avoid horseplay with a firearm.
 7. Never climb a fence or tree or jump a ditch with a loaded gun; never pull a gun toward you by the muzzle.
 8. Never shoot a bullet at a flat, hard surface or water; at target practice be sure your backstop is adequate.
 9. Store guns and ammunition separately—beyond the reach of children and careless adults.
 10. Avoid alcoholic beverages before and during shooting.
- In addition, Craft repeats tips on responsible hunting which are advocated by the Washtenaw Soil Conservation District, the Michigan DNR and the Michigan United Conservation Clubs:
- Have written permission to hunt on private lands.
 - Respect the landowner, his land and property.

(Continued on page 17)

MOONLIGHT

MADNESS

Thursday, Oct. 20 - 7 to 9:30 p.m. Only

WOMEN'S

Fritzi & You Babes

Blouses 20% Off

All Lee & Zena

Jeans (Values to '33) \$24.88

CALVIN KLEIN JEANS

Reg. '39.00 NOW \$28.88

TOM BOY
CO-ORDINATES
20% Off

Selected Co-Ordinate Groups

By Cos Cob, Russ Togs, JBT and more

10-30% OFF

PLAYTEX

20% Off

INFANTS & GIRLS

Featuring such names as Lee, Health-Tex, Oshkosh

15% Off

MEN'S

REG. \$13.00

Jockey T-Shirts Now \$9.88

REG. \$11.00

JOCKEY Briefs Now \$7.88

Big Man sizes also at similar savings.

MUNSINGWEAR

Dress Socks 1/3 Off

BIG YANK

Denim Jeans Reg. \$16.99 NOW \$8.88

LEVI

Moving On Jeans Values \$19.88 Up to '30

Sport Shirts 20% Off

Sweaters 20% Off

Knit Tops 20% Off

Clip-On Ties 1/2 Off

Carhartt Work

Clothes 10% Off

BOY'S

REG. \$12.99

Dakota Jeans Now \$6.88

All Winter Coats . . 30% Off

All Sweaters 20% Off

1/2 off 1/2 Off

All merchandise
on our 2nd Floor

Many More Unadvertised Specials

DANGER'S

Chelsea's Friendly Dept. Store

MOONLIGHT SALE

Thursday, Oct. 20, 7 to 9:30 only

Special Table
of Values
Up to 70% Off

20% OFF
everything in store

BARBARA'S
NEEDLEARTS

103 N. Main St.

Ph. 475-3440

SPORTS

Bulldogs Play Well in 29-14 Victory Over Tecumseh

Chelsea's chances for a winning varsity football season took a sharp turn for the better last Saturday night as the Bulldogs soundly whipped Tecumseh, 29-14, in the last of the "home" games to be played at Dexter this fall.

It was by far the best over-all performance for the Bulldogs this season as they piled up more than 400 yards in total offense against a scrappy and tough Tecumseh team, scored four touchdowns and lost a fifth because of a penalty, and were scored on only because of a couple of mistakes.

Getting better with every game, quarterback Marty Steinhauer had an excellent night as he completed 14 of 22 passing attempts for 205 yards and two touchdowns and ran for 24 more, three times turning apparent sacks into gains by scrambling at the right time.

Wide receiver Dave Walter caught five passes, including a 44-yard touchdown bomb. David Steinhauer, Marty's brother who plays at tight end, had a TD reception. Running backs Jay Marshall and Scott Miller accounted for the other two six-pointers, and Rich Slater was three-for-three on extra-point attempts.

The victory evened the Bulldogs' season record at 3-3, including 2-2 in the Southeastern Conference. While Chelsea has been mathematically eliminated from the race for the SEC title, which it shared with Milan in 1982, it has the opportunity to improve on last season's 5-4 over-all record with wins in the final three games. A 6-3 mark would not be at all bad for a team that has had to struggle for respectability and has achieved it.

For the first time this fall Chelsea jumped out to an early lead after Matt Smith recovered a fumble on the Tecumseh 48 late in the first quarter. Marty Steinhauer and Rob Beckwith contributed key first down conversions to keep the drive alive, and Marty drilled a perfect 10-yard pass to David for the touchdown. Slater's PAT made it 7-0.

Having grabbed the lead, the Bulldogs promptly gave it away. A pass interception and fine run-back turned the ball over to Tecumseh on the Chelsea 31, and the Indians were quick to take advantage of the gift. Tecumseh hadn't made a first down to that point, but the offense suddenly came alive and scored in just

three plays, the last one a 17-yard burst up the middle by Eric Hoffman while the Bulldogs more or less stood around and watched. Hoffman converted for two, the Indians led, 8-7, and it began to look like it could be another one of those "might have been" games for Chelsea.

The Bulldogs weren't about to blow it, however, as they returned the ensuing kickoff to their own 34, and put together a nice blend of running and passing to march 66 yards. Marshall got the last one with just 16 seconds on the clock, and then ran for two points to make it 15-7 at the half.

The Bulldogs put up a quick score early in the second half on Marty Steinhauer's long bomb to Walter, and Slater widened the lead with an extra point to raise the tally to 22-8.

That should have put it away, but didn't, as Chelsea made another mistake which Tecumseh converted into a touchdown. Hoffman broke through to block a punt at the Bulldog 14, and teammate Tracy Clemons grabbed the loose ball and took it into the end zone. A two-point attempt was stopped, but it suddenly was anybody's ball game at 22-14.

It was the fifth punt Chelsea has had blocked in six games, and brought an expression of wonderment from coach Gene LaFave. "We've made all kinds of mistakes on punts," he said, "mostly breakdowns in blocking assignments. We're a good blocking team, but we have problems in punting situations for some reason."

The Bulldogs finally wrapped up the game after recovering a fumble on their own 45 on the last play of the third quarter. Marshall got 20 yards on a screen pass to the Tecumseh 35, then cracked up the middle to the 12. Miller took it in from there on a fine run behind good blocking on the left side. Slater again converted.

Chelsea should have had one more touchdown, and it would have been nice had Marshall scored it. He has come close to breaking a big play several times during the season, and finally did after taking a pass in the left flat and scampering 45 yards with some nifty running. The effort went for naught because of a clipping infraction that occurred five yards behind him as Marshall was crossing the goal line, nullifying the prettiest play of the game.

Despite the errors which gave

Tecumseh two touchdowns and cost Chelsea one, LaFave was happy with the result.

"We're a much improved football team over what we were at the beginning of the season," he said. "We've gained some experience and have gotten some of our injured players back. We have more weapons and can do more things. I just wish we could go back and play those three (losses) all over again."

A sour note was the loss of sophomore halfback Rob

Beckwith (see separate story) who ran brilliantly in the first half until injured and added a dimension of quickness to the Bulldog offense. Beckwith is done for the season with a broken collarbone.

Chelsea entertains Milan here Friday night in the first game to be played on the Bulldogs' "new" football field. The sod is down and rooted, the lights are up and working, and all is "go" on what should be the area's finest grid facility.

Beckwith Sidelined for Season With Injury

Rob Beckwith will remember his sophomore season as a varsity football player, but the memories will not be happy ones.

After having set all kinds of school records last year as a freshman running back—including two 99-yard scoring plays—Beckwith moved up to the varsity this fall, one of three to make the jump from frosh to varsity without going through the intermediate junior varsity experience.

Beckwith is small. He is listed in the program at 5-8 and 160 pounds, but doesn't look that big. He is strong for his size, exceptionally quick, and has learned how to hit the holes and run to daylight.

Chelsea coach Gene LaFave admits he doesn't like to use sophomores at the varsity level. "Most of them just plain aren't ready physically to play against the older kids," he explains.

"There are exceptions. A few kids grow up quickly, and are physically mature as sophomores. Mark Mull is an example. He has the size to handle himself against boys one and two years older."

LaFave brought Beckwith

along slowly, using him as a defensive back during the early part of the season.

During the third game Beckwith took a hard hit to the head and suffered a concussion which forced him to sit out the next two. Cleared by his doctor to play last Saturday night against Tecumseh, he made his real debut as a varsity running back and sparkled, gaining 91 yards in 10 carries and almost breaking a couple of all-the-way runs.

Somewhere along the line there was another hard hit, and another hurt. It was a shoulder this time. Beckwith said nothing about it for several plays but finally had to leave the game with a broken left collarbone. He is through playing football this fall.

"Maybe it was my fault," LaFave reflected. "Maybe we tried to do too much too soon. Rob is going to be an excellent football player. He's going to grow and put on some weight. He works very hard at building his body. I'm guessing that next year he'll be an inch taller and 10-15 pounds heavier, and that will make a lot of difference."

Saline Clinches Share Of Conference Title

Saline has clinched a share of the Southeastern Conference varsity football championship and can win outright by beating Lincoln Friday night.

The undefeated Hornets were held in check for a half by a tough and determined Dexter defense, but exploded in the second half to rack up a convincing 33-0 victory. Saline's defense, which has yielded just 20 points in six games, held Dexter to a meager 18 yards in total offense.

Dexter ace halfback Brad Kokmeyer tried to play despite a separated shoulder but was ineffective, carrying the ball just seven times. He normally is called on 20-25 times a game.

Dexter couldn't have won with a healthy Kokmeyer but could have made the game closer, said Chelsea athletic director Ron Nemeth, who watched the contest. "It was an excellent football game for a half, and Dexter played them just about even," Nemeth said. "Saline came on strong in the second half, controlled the line of scrimmage, and just plain wore Dexter down. Saline has an excellent football team, very well coached. They made the adjustments they had to make at half-time."

In other conference action Chelsea beat Tecumseh, 29-14, and Lincoln won its first game of the season with an impressive 39-8 rout of Milan, suggesting the Rainsplitters may not roll over and play dead against Saline.

Improving with every game, Chelsea put on by far its best offensive display of the fall in a victory that wasn't as close as the score. The Bulldogs dominated all the way but made a couple of mistakes that Tecumseh converted into easy touchdowns.

Bulldog quarterback Marty Steinhauer had an excellent evening with more than 200 yards in total offense and two touchdown passes, by far his best performance of the year.

Lincoln hadn't won a game before but looked like champions against Milan, scoring on each of their first four ball possessions to blow out the Big Reds, who are having an unaccustomed bad year. Lincoln sophomore quarterback Jeff Sloan passed for two touchdowns and ran for another.

SEC STANDINGS			
League		Over-All	
W	L	W	L
Saline	4 0	6 0	
Dexter	3 1	4 2	
Chelsea	2 2	3 3	
Tecumseh	2 2	2 4	
Lincoln	1 3	1 5	
Milan	0 4	1 5	



David Wojcicki

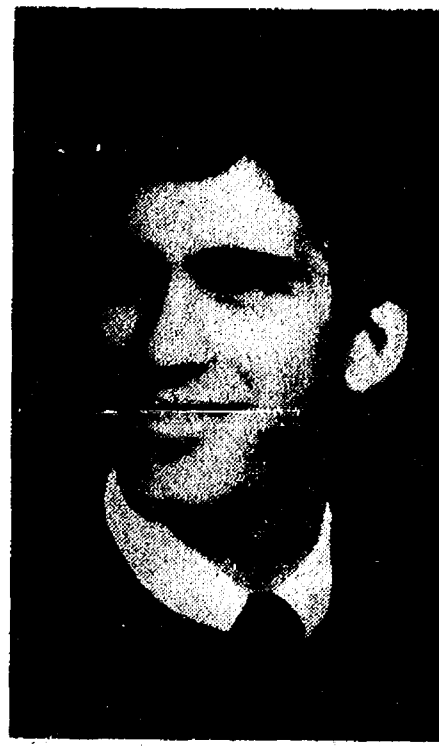

Matt McCallum

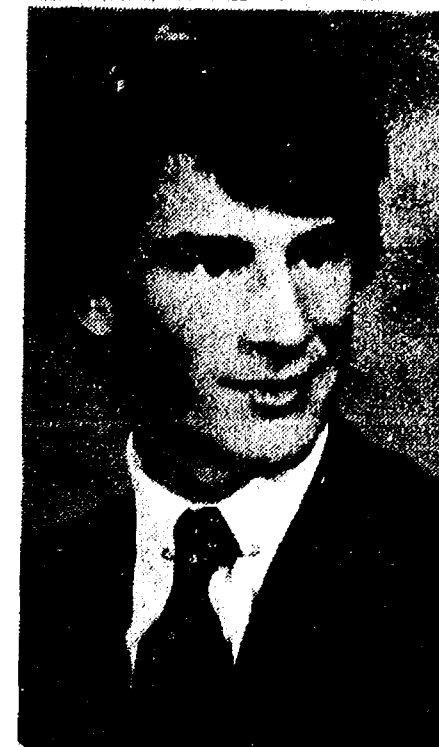

Rodney Robeson



Russell Harris

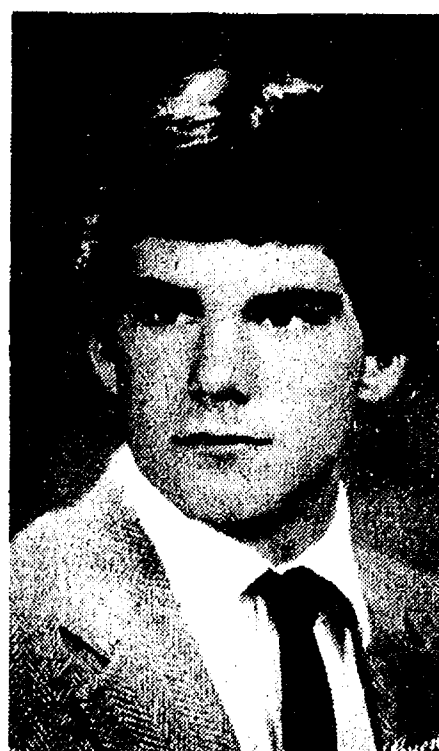

Matt Villemure

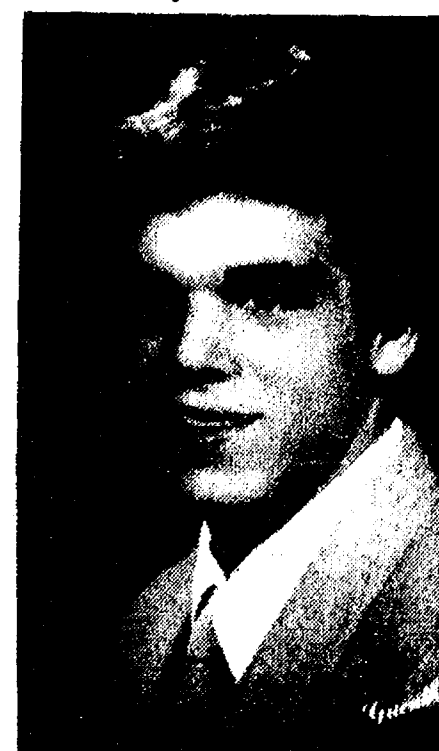

Thom Headrick



Mike Neibauer

Seven Selected For Fame Hall

Seven former Chelsea High school football players will be inducted into the school's "Hall of Fame" during half-time festivities Friday.

Each of the young men showed character and leadership as well as outstanding athletic ability while playing football at Chelsea, Jim Tallman, freshman football coach said. They join approximately 50 other former players who have been awarded the honor since the Hall of Fame was initiated four years ago.

Those who will be inducted are: David Wojcicki, currently attending Hillsdale College on a football scholarship; Matt McCallum, who is presently in the army; Rodney Robeson, now attending Grand Valley State College; Russell Harris, currently attending Graceland College in Iowa on a football scholarship; Matt Villemure, now attending Michigan State University; Thom Headrick, who is attending Northwood Institute in Midland on a football scholarship and Mike Neibauer, now attending Ohio Northern University on a football scholarship.

Each former player will receive a certificate during half-time of the Chelsea-Milan game and will also have their name placed on a plaque in the Chelsea High school varsity locker room, Tallman said.

"It's an honor for them to achieve and something to be

remembered for at the high school," he said. "The Hall of Fame is beneficial for the whole school as well as for the individual kids."

JV Cagers Drop 2 in 4th Quarter

It was a disappointing week for the junior varsity girls basketball team as they lost to Pinckney, 44-30, and Milan, 44-29.

In both matches it was good scoring by the opponents during the fourth quarter that settled the game, coach Paul Terpstra said.

In last Tuesday's game with Pinckney, the team outscored Chelsea 20-11 in the fourth quarter.

Top scorer was Jenny Cattell with 10 points. She was followed by Kris Mattoff with 7 and Cris Zerkel with 5. Mattoff and Zerkel were also top rebounders with 7 and 6, respectively.

Milan also outshot Chelsea 8-2 in the fourth quarter of that game. Chelsea shot 24 percent from the floor and 22 percent from the foul line.

Cattell, with 15 points, was high scorer. Michelle Easton had 8 points. Kris Mattoff and Laura Anderson each had 11 rebounds. Zerkel stole the ball 5 times and Cattell had 4 steals.

WINNER OF 4 AWARDS

In State-Wide Competition for Deer Heads, Fish, Small Game

JIM and SONS TAXIDERMY

3411 Waltrous Rd.
Chelsea, MI. 48118

475-2805

PALMER

MICHIGAN'S OLDEST FORD DEALER

AFFORDABLE FINANCING PLAN

\$115⁰⁰

1984 ESCORT

FRONT WHEEL DRIVE HATCHBACK

PALMER

OPEN: Mon., Tues., Thurs. 'til 9 p.m., Sat. 'til 1 p.m.
In Washtenaw County Since April 15th, 1912
CHELSEA 475-1301

* Purchase plan 48 month lease, total of payments \$5580⁰⁰ with approved credit. Customer pays first month's payments and \$125 refundable security deposit on delivery.

For insurance call

JERRY ASHBY
102 E. Middle 475-8637

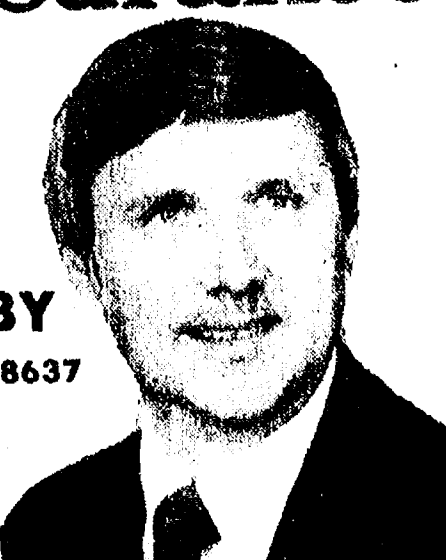
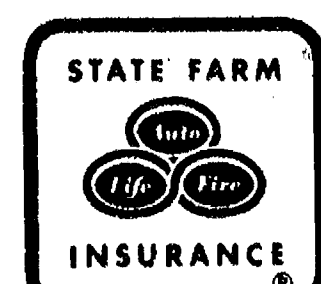

Like a good neighbor, State Farm is there.
State Farm Insurance Companies
Home Offices: Bloomington, Illinois

UNADILLA STORE AND DELI

CENTENNIAL STORE SINCE 1873

CENTENNIAL STORE SINCE 1873



13329 UNADILLA RD. UNADILLA, MICH.
498-2400

SUNDAY THROUGH THURSDAY, 10 a.m. to 10 p.m.
FRIDAY & SATURDAY, 10 a.m. to 11 p.m.

WE TAKE FOOD STAMPS

WE TAKE FOOD STAMPS

DELI ONLY OPEN WEDNESDAY THRU SUNDAY 3 P.M. UNTIL 1 HOUR BEFORE CLOSING FOR YOUR ORDERS

EVERYDAY WE HAVE HOME-MADE PIZZAS - TAKE HOME & HEAT, SINGLE SLICES, BLANKET PIZZAS FOR 1 AND BIG SUBS. ALL GOOD FOR LUNCH OR ANYTIME

ALSO WE HAVE GROCERIES - LIQUOR - BEER - WINE POP - FISHING NEEDS - ETC.

CHECK OUT ALL OUR LATEST MAGAZINES & BEST SELLER BOOKS

HAND-DIPPED ICE CREAM CONES

LIQUOR SALES ON SUNDAY AFTERNOONS

SPORTS
NOTES

BY BILL MULLENDORE



What difference does size make in football?
A lot, obviously, provided other things are equal, but they usually aren't.

I thought about that after the Sept. 16 Chelsea-Jackson County Western football game. Western had what I honestly believe to be the biggest high school grid team that I have ever seen, in terms of sheer size. Those boys were huge.

It happened that I found myself in the middle of the Panther squad as I walked off the field after the game. At 6-1 and 180 I'm not exactly a midget, but felt dwarfed by the bodies around me.

Yet, Chelsea won the game and did it by establishing physical supremacy over kids who were much larger. How come?

Science was not one of my long suits in school, but I remember a principle which stated that force is a multiple of mass times velocity. In other words, to make weight mean something, you have to get it moving—the faster the better.

A smaller person moving quickly can exert as much force as a bigger one moving slowly. And so it happened that 180-pounders were knocking 230-pounders back on their butts and dominating the line of scrimmage.

Quickness and speed—they aren't the same—are probably more important than size in football. Quickness is the ability to get off the mark and accelerate to full speed in a step. Speed is the ability to maintain a fast pace after having accelerated. Of the two, quickness is the more important to a football player. Nobody cares much how fast a grader can run 100 yards, the length of the field, because it seldom happens that anybody needs to run that far. Footballers are timed at 40 yards and at 10 yards. Those are the crucial distances in the game.

I remember David Wojcik, Chelsea's two-time all-state quarterback, telling me last fall: "Look, I can beat just about anybody at 40 yards, and just about anybody can beat me at 100. I start fast, but people catch up and pass me. I'm quick, but I'm not really fast."

Wojcik is an unusually intelligent and perceptive young man who will do well playing football at Hillsdale College if his coaches use him right. He has "quick feet," which means he can reach his full speed in a step. Some "fast" runners need four steps to get into high gear.

When I think of the importance of weight plus quickness in football, my mind drifts back to Les Bingham, the legendary middle guard of the Detroit Lions during the early 1950's when the Lions were the dominant team in professional football.

Bingham weighed about 350 pounds. The word "about" is used advisedly, because there wasn't a scales around that could record his poundage. They all stopped at 300. He was put on a truck scales a couple of times, and that is where the 350-pound estimate came from.

On a squad that included the likes of halfbacks Howard (Hopalong) Cassidy and Bob (Hunchy) Hoernschmeyer, who were both very fast, Bingham could beat everybody in the 10-yard dash from a standing start. He also had great lateral movement. He could run sideways faster than most men can go forward.

Result was that opponents finally gave up trying to run up the middle against the Lions, because Bingham invariably caught them at or behind the line of scrimmage. He couldn't be moved out of the way, and he couldn't be kept from getting in the way. He once explained to an interviewer his way of playing defense: "When I see a play coming at me, I just gather up everybody—blockers and the ball carrier—and then sort them out until I find who has the ball, and then I fall on him." Being fallen on by Bingham was an experience that few running backs wanted to have very often.

Bingham was perhaps the finest combination of mass times velocity that the game of football has ever seen. Unfortunately, his story had an unhappy ending. He retired, cut his weight in half at the order of his doctors, and still died prematurely, probably the result of carrying all that bulk in such excessive bursts of quickness. He was something else as a football player, truly one of a kind.

FALL IS FOR
GARDENING

20% OFF

on all shade and ornamental trees, evergreens and flowering shrubs. \$4.95 up

Selection of unusual bulbs and perennials.

McCLEAR FALL IS FOR PLANTING

11362 Trist Rd., Grass Lake

Ph. (517) 522-5177

Take I-94 to Exit No. 150 then 3 miles north to Trist Rd.

Girls Swim Team
Defeats Dundee for
Season's First Win

Coach Von Acker calls his Chelsea swim team "The Quality Kids," since they always swim well even though they never seemed to win. That all changed last Thursday when the girls triumphed 47 to 36 over Dundee.

"The Quality Kids finally got their first victory of the season," Acker said. "We needed this win more than a week of practices."

The team won nine of 11 events against Dundee. Two Chelsea swimmers, Susan Schmunk and Laura Stephens took firsts in three events. Schmunk finished first in the 100 free, 100 breast and as a member of the 200 medley relay team. Stephens was first in the 200 and 500 free events and as a member of the 400 free relay.

Missy Young assured the team of a win with her second place finish in the 100 breast, Acker said.

Earlier in the week the team dropped its meet with Ypsilanti, 93-67. Although the team swam well, the Class A school "was more than we could handle," Acker said.

"We just couldn't go against their speed and numbers," he added. With Ypsilanti behind them, the win over Dundee was welcome relief.

Following are the scores of Chelsea swimmers in the meet with Dundee:

200 medley relay—The team of Schmunk, Young, Dawn Borders and Becca Lee, first, 2:15.3.
200 free—Stephens, first, 2:21.1 and Tammi Mullaly, fourth, 2:41.2.
200 I.M.—Paula Colombo, first,

2:28.5 and Lee, third, 2:47.7.

50 free—Borders, first, 27.5 and Mullaly, fourth, 33.6.

Diving—Amy Oxner, third, 128.5.

100 fly—Young, first, 1:18.3 and Oxner, fourth, 1:46.8.

100 free—Schmunk, first, 1:01.3 and Mullaly, fourth, 1:12.3.

500 free—Stephens, first, 6:20.8 and Anne Albrecht, fourth, 8:21.9.

100 back—Borders, second, 1:10.4 and Colombo, third, 1:11.2.

100 breast—Schmunk, first, 1:19.7 and Young, second, 1:33.7.

400 free relay—the team of Mullaly, Lee, Stephens and Colombo, first, 4:23.5.

Dial-A-Garden

Topics Listed

Dial-A-Garden, the system of pre-recorded daily gardening tips, is sponsored by the Washtenaw County Co-operative Extension Service. The system is in operation 24 hours per day, seven days per week. Interested persons are invited to call 971-1122 at their convenience and receive timely, up-to-date gardening information.

Wednesday, Oct. 19—"How To Make Your Own Potting Soil."

Thursday, Oct. 20—"Preserving Apples."

Friday, Oct. 21—"Storage of Various Summer Bulbs and Tubers."

Monday, Oct. 24—"Fall Root Feeding of Trees and Shrubs."

Tuesday, Oct. 25—"Protecting Trees From Rabbits and Other Rodents."

Junior-Major League

Standings as of Oct. 15

Team	W	L
Weekend Warriors	16	6
Gutter Grabs	13	11
Kid Power	12	12
Village Hair Forum	11	13
Try Harders	11	13
Team No. 3	10	14
Bad News Bowlers	10	14
Screw Ups	10	14

Games of 15 and over: D. Spaulding, 135; C. Schulze, 139; D. Weatherwax, 154; 147; J. Waldyke, 138; 150; P. Shures, 169; 150; K. Thayer, 186; 142; 191; P. Fletcher, 144; 181; 168; G. Dosey, 146; R. Lyle, 137; D. Skiff, 152.

Series of 400 and over: D. Spaulding, 400; D. Weatherwax, 422; J. Waldyke, 411; P. Shures, 440; K. Thayer, 519; P. Fletcher, 493.

Afternoon Delights League

Standings as of Oct. 11

Team	W	L
Phantoms	16	8
Alley Cats	14	10
Triple Dips	12	12
Tri Turkeys	11	13
MD's	10	14
External Optimists	10	14
Marx	10	14

150 games and over: M. Hansen, 168; 176; A. White, 176; 164; K. Greenleaf, 162; 179; B. Kies, 197; 193; V. Wurster, 174; 151; J. Phipps, 194; A. Holliday, 151; S. Steele, 156; 178; D. Martell, 167; P. Martell, 208; 233.

450 series and over: M. Hansen, 483; A. White, 474; K. Greenleaf, 487; B. Kies, 526; V. Wurster, 465; S. Steele, 481; P. Martell, 474.

Senior House League

Standings as of Oct. 17

Team	W	L
Roberts Precision	31	11
Chelsea Big Boy	29	13
Steele's Heating	28	14
Bauer Builders	28	14
VFW No. 4076	24	18
Thompson's Pizza	23	19
Pats Peddler	23	19
Freeman Machine	21	21
McCalla Feeds	21	21
Kilbreath's Trucking	21	21
Bollinger Sanitation	21	21
Janex	21	21
Team No. 17	20	22
Washtenaw Engineering	19	23
Chelsea Lumber	19	23
Waterloo Village Mkt.	16	26
K. O.C.	7	35

525 series and over: D. Boyer, 528; F. White, 534; M. Poertner, 576; N. Fahrner, 567; K. Unterbrink, 563; R. Herrst, 583; J. Hughes, 545; B. Faron, 530; R. Freysinger, 538; M. Schanz, 539; J. Spaulding, 529; H. Nabb, 531; L. Freeman, 544; J. Norris, 555; L. Moore, 528; D. Byratt, 540; D. Allen, 543; C. Staphis, 538; G. Packard, 594; T. Schulze, 577; D. Alexander, 569.

210 games and over: D. Alexander, 210; R. Herrst, 245; C. Maier, 228; N. Fahrner, 216; K. Unterbrink, 213; M. Poertner, 224.

Chelsea Suburban League

Standings as of Oct. 12

Team	W	L
D. DeBurring	34	15
Frisinger Realty	33	16
Dana P.T.O. Gals	32	17
Flow Ezy	30	19
Chelsea Lanes	30	19
Touch of Class	22	27
After Hours Lock Service	21	28
Jiffy Mart	20	29
Edwards Jewelers	19	30
The Woodshed	19	30
Chelsea Assoc. Builders	11	38

Games of 155 and over: A. Bohne, 162; G. Williamson, 185; 191; M. Roberts, 190; 159; J. Baku, 177; 163; P. Ferry, 155; 188; G. Reed, 155; 161; L. Hillman, 179; C. Stoffer, 164; P. Harook, 168; 182; 179; S. Ochoa, 169; P. Spaulding, 158; B. Moffett, 158; K. Tobin, 169; K. Bauer, 165; K. Powers, 167; R. Calkins, 155; S. Jordan, 155; B. McGibney, 158; C. Smith, 160; 202; S. Hafner, 182; 211; M. Bollinger, 159; M. Jacobinski, 166; J. Andariase, 173; 188; 165; J. Schulze, 164; 171; J. Cronkrite, 166; M. Usher, 164; 171; E. Clark, 160; M. Ashmore, 161; G. DeSmith, 169; D. Collins, 164; 158; D. Keizer, 156; M. DeLaTorre, 166; 158.

465 series and over: C. Smith, 516; S. Hafner, 539; J. Andariase, 526; J. Schulze, 489; M. DeLaTorre, 476; M. Roberts, 487; G. Williamson, 500; J. Baku, 492; P. Ferry, 469; P. Harook, 529.

Nite Owl League

Standings as of Oct. 10

Team	W	L
Chelsea Lanes	33	16
Chelsea Lions	29	20
Charles Trinkle & Sons	27	22
Print Shop	26	23
Springer Agency	24	25
Broderick Shell	23	26
Unit Packaging	23	26
Village Bakery	11	38

500 series and over: S. Struck, 593; M. Sweeney, 598; C. Greenleaf, 576; R. V. Worden, 531; E. Vass, 532; G. Voegding, 528; D. Schaible, 503; D. Welschans, 520; D. Huehl, 545; G. Huehl, 507; J. Yelsik, 529; D. Reynolds, 521; J. Beeman, 521.

200 games and over: S. Struck, 223; M. Sweeney, 203; D. Huehl, 212; J. Yelsik, 205; J. Beeman, 218.

Chelsea Lanes Mixed

Standings as of Oct. 14

Team	W	L
Schneider's Grocery	29	13
Blue Gills	26	16
Touch of Class	26	16
Ten Pins	26	16
Shaklee	25	17
Warboys	25	17
Ann Arbor Centerless	25	17
Wild Four	22	20
B & B	20	22
Vogel's Party Store	19	23
Malloy Litho	19	23
Chelsea Grubbers	18	24
So. Mich. Food Service	18	24
Washtenaw Carpet Clean	15	27
Howlett Hardware	12	30
Alley Oops	11	31

Women, 425 series and over: J. Buckner, 429; L. Behnke, 500; C. Bolzman, 448; T. Schuler, 466; B. Behnke, 466.

Men, 475 series and over: E. Rowe, 475; J. Richmond, 514; E. Keizer, 490; T. Revill, 509; D. Boyer, 525; S. Stoddard, 488; D. Trinkle, 499; T. Warboy, 501; J. Vogel, 490; P. Boyer, 509; A. Hawley, 514; A. Torrice, 514; S. Wagner, 519.

Women, 150 games and over: J. Buckner, 177; H. Scripser, 151; C. Miller, 159; L. Behnke, 153; 178; 169; C. Bolzman, 160; 171; J. Bowling, 152; T. Schulze, 167; 172; B. Behnke, 168.

Men, 175 games and over: D. Williams, 177; J. Richmond, 195; E. Keizer, 184; C. Exelby, 178; T. Revill, 208; D. Boyer, 178; S. Stoddard, 194; G. Speer, 199; D. Trinkle, 189; M. Kozminski, 151; 140; 150; L. Clouse, 144; 150; S. Schnadt, 179; P. Boyer, 211; A. Hawley, 181; 186; A. Torrice, 179; 178; S. Wanger, 177.

Chelsea Lanes Preps

Standings as of Oct. 15

Team	W	L
Team No. 7	16	4
Team No. 2	14	6
Shirt Tails	13	6 1/2
Village Hair Forum	12 1/2	7 1/2
Strike Force	10	10
Strikers	10	10
The Amateurs	7	13
Munchi-Clubs	7	13
Strikerates	8	14
"300" Team	3	17

Games of 100 and over: S. Cooper, 122; 174; 118; J. Fowler, 118; 133; 122; D. Clark, 106; 168; 116; C. Thurkow, 110; T. Byers, 121; 126; 123; M. Polick, 101; 118; 145; C. White, 119; 115; E. Beeman, 148; 127; B. Hansen, 140; 100; B. Shures, 113; C. Spaulding, 155; 129; 115; R. Jaques, 122.

Series of 300 and over: S. Cooper, 414; J. Fowler, 363; D. Clark, 390; T. Byers, 370; M. Polick, 364; C. White, 321; E. Beeman, 374; B. Hansen, 336; C. Spaulding, 399.

Senior Fun Time

Standings as of Oct. 12

Team	W	L
Gochanauer & Sell	18	8
Sparemen	17	9
All Bad Luck	17	9
Holiday Special	17	9
Bowling Splitters	13 1/2	10 1/2
High Rollers	12	12
Beeman & Lawrence	11	13
Odds	11	13
Carl & Girls	11	13
Odds & Ends	9 1/2	14 1/2
Curry & Bill	9	15
Go Getters	8	16
Strikers	7	17
Deba & Eilers	6	18

Women, games over 130: M. McGuire, 130; M. Roberts, 152; 136; A. Snyder, 130; A. Hoover, 145; E. Curry, 132; 135; 135; M. Eller, 145; 147; A. Gochanauer, 134; 132; A. Sell, 134; M. Barth, 169; 142; 139; A. Holliday, 146; 154; M. Jones, 141; G. DeSmithers, 162.

Men, series over 350: M. McGuire, 368; M. Roberts, 416; A. Snyder, 360; A. Hoover, 376; E. Curry, 402; M. Eller, 403; A. Gochanauer, 386; A. Sell, 351; M. Barth, 450; A. Holliday, 422; M. Jones, 367; G. DeSmithers, 385.

Men, games over 160: D. Bauer, 160; 177; R. Worden, 170; 170; 136; R. Snyder, 183; J. Stoffer, 164; 170; O. Beeman, 169; 166; Lawrence, 170; 167; E. L. Curry, 169; 166; Men, series over 400: D. Bauer, 515; R. Worden, 536; R. Snyder, 407; J. Stoffer, 461; O. Beeman, 434; G. Lawrence, 468; H. Schauer, 424; E. L. Curry, 492; R. Jones, 415.

Chelsea Lanes Bantams

Standings as of Oct. 15

Team	W	L
Star Pines	10	2
Knight Riders	8	4
Road Runners	7	5
The "A" Team	6	6
Blondies	6	6
Team No. 8	5	7
The Care Bears	0	12
Team No. 8	0	12

Games of 60 and over: B. Martell, 61; 68; E. Greenleaf, 59; 84; C. White, 97; 80; J. Cl. D. Sales & Service, 73; 67; M. Stewart, 77; 96; P. Steele, 82; 72.

Series of 120 and over: B. Martell, 129; E. Greenleaf, 173; C. White, 177; J. Clark, 137; J. Navin, 140; M. Stewart, 173; P. Steele, 154.

Junior House League

Standings as of Oct. 13

Team	W	L
J & E Screw Products	43	13
Kitty Mix	41	15
Washtenaw Lanes	34	22
Chelsea Lanes	34	22
Broderick Shell	33	23
Washtenaw Engineering	32	24
Chelsea Merchants	32	24
Stacey's Excavating	28	28
Chelsea Woodshed	28	28
Charmar Farms	26	30
Mark IV Lounge	25	

OUT IN THE OPEN

By BILL MULLENDRE



Dressing out a deer is one of life's less pleasant experiences. As butcher Gene Shoemaker said to me a few days ago, "I'd rather cut up 10 cattle than one deer." He should know. He handles about 300 deer a year as an adjunct to his main business of carving steers, hogs and lambs into salable pieces.

Deer blood is heavy and sticky, and doesn't smell very good. It builds up on your hands as you work at the dressing-out chore. When it comes to the stage of cutting the carcass into usable and storable chunks, deer seem to be all bones and tendons.

I'll never forget the first time I had a deer down on the ground, about a mile away from anywhere or anybody where some help might come from, and faced the task of reducing it to something that I could drag out and eventually turn into edible meat.

I had a knife, which turned out to be terribly inadequate to the task. A deer's hide is very, very tough, and a blade that will cut through most things will barely make a dent in it. You need a really sharp edge on a knife with a heavy blade and a handle that you can grip with your full hand to make that initial slash down the belly.

If you aren't extremely careful, which I wasn't, you will cut into the abdominal cavity and cause its contents to leak all over everything, and that makes a real mess. The odor is enough to drive you out of the vicinity. The instruction that tells you to hold the hide up away from the belly while you cut should be scrupulously obeyed.

There comes the delicate task of removing the bladder without emptying the fullness of what it holds. Every deer that I have dressed apparently had not urinated during the past 24 hours and was carrying about a pint of fluid, which also smells to high heaven if you are so unfortunate as to break the sac.

After the bladder and you have finished a good part of the hind quarters, cutting out the sex organs of a male deer is another interesting experience. They don't smell very good, either, and they are surrounded by very tough tissue. Nature obviously didn't intend that they should be removed without a fight, possibly a protection to insure perpetuation of the species.

It's amazing how much guts a deer has, about a bushel basket full. Once you start to roll them out onto the ground, as the guidebooks tell you to do, they just keep coming and coming and coming until you are knee-deep in them while trying to get out the last few odds and ends.

Then there's the business of cutting away the heart and liver

from the rest of the mess, getting rid of the diaphragm, yanking out the windpipe, and clawing out the lungs.

At last you have a dressed-out deer. If somebody advises you that the process can be accomplished in five minutes, don't believe him. It may be possible with a whole lot of experience, more than anybody except a butcher or an illegal market hunter can possibly gain in a lifetime.

Then comes the business of dragging. There just plain isn't any easy way to do it. A dead deer is an awkward object, and it doesn't move readily. By all means take the animal head-first. If at all possible, get somebody to help you. Two strong bodies are definitely better than one in this instance, and three or more are even better.

When you get the carcass to a vehicle that can haul it, all you have to do is heave it

aboard—again help is a decided advantage—take it into camp or wherever, hang it (another interesting adventure) and finish the clean-out job.

There are two schools of thought on that final touch-up process. One says you should use water to cleanse the inside of the animal, and one says you shouldn't. My preference is for a nozzled garden hose followed by blotting with paper towels to dry up the moisture.

If the temperature is not close to freezing, get the carcass to a locker as soon as possible, unless you want all of your work to go for nothing. Meat spoils quickly at 40 degrees or higher.

A better way is to take the whole animal to somebody like Gene Shoemaker as soon as you can after dressing it. He doesn't charge much, and he can save you an awful lot of grief and turmoil.

Girl Runners Do Well at Brandon

The Chelsea girl cross country runners stole the show at the Brandon Invitational Meet last Saturday. The "A" team won decisively, and the "B" team came home a strong fourth among the nine squads entered.

The boy harriers were fourth in a 10-team field and could easily have been second but for a couple of unexpectedly slow individual times.

Robin Mock, Mary Ann Richardson and Kim Collins all were timed at 21:16 over the demanding 5,000-meter Brandon course, and were placed one-two-three in a rare sweep of the top places in a multi-school meet.

"Robin was clearly first by about half a step," coach Pat Clarke said, "and Mary Ann and Kim were right behind her, one on each side. It was too close for me to call. It looked like a dead heat. I don't know how they picked the places."

The "A" girls blew out second-place Saline, 22-71. Monroe St. Mary was third with 97, and the Chelsea "B" team fourth at 125.

Allen Cole paced the Chelsea boy harriers with a fine time of 17:04, good for fifth place among individuals. Saline's Mark Pogliano was first with an outstanding 16:15.

Saline won the team score with 45 to second-place Linden's 79. Corunna was third at 87 and Chelsea fourth at 91.

Chelsea times and places:
Girls "A" team—Robin Mock, Mary Ann Richardson, Kim Collins (1,2,3), all at 21:16, Amy Wolfgang (5) 21:25, Laura Damm

(11) 22:02, Melanie Flanagan (12) 22:02, Stephanie Roberts (13) 22:11.

Girls "B" team—Stephanie Grant (8) 21:42, Wendy Wolfgang (15) 22:12, Crystal Porath (28) 23:28, Chris Neuman (32) 23:43, Cathy Burkel (42) 24:33.

Boys—Allen Cole (5) 17:04, Scott Cooper (15) 17:54, Jared Bradley (19) 18:02, Craig Maciag (22) 18:09, Steve Hunn (30) 18:34, Eric Greene (37) 18:58, Damion Creffield (56) 19:59.

JV Footballers Win at Tecumseh

Tack another one on the scoreboard for the junior varsity Bulldogs gridders. The team won its match with Tecumseh last Thursday, 9-6.

Coach Ken Sullins attributed the win to solid playing of offense and defense.

"As a team we played pretty well," Sullins said. "There was not a lot of offense, but we had people who hadn't played well before who played well."

Chelsea had a good start in the first quarter when Dan Bellus kicked a 24-yard field goal.

The touchdown, set up by Dan Bellus with a 39 yard pass to Tim Bowditch in the fourth quarter, came from Steve Wingrove. Wingrove was also lead rusher

Netters Score In Regional Competition

It was raining and about 45 degrees on Friday, not the best weather for playing tennis.

Under those circumstances, and with a disheartening season behind them, coach Terry Schreiner thinks the Chelsea girls tennis team should be commended for their performance at the regional competition held at Monroe. While Chelsea scored only one point, Schreiner said all of the players performed well.

Earlier in the week, the team scored a win over Columbia Central, 6-1, but lost to Howell, 7-0.

Schreiner said final results from Friday's regional competition are not yet completed.

The doubles team of Jane Wood and Carol Nix scored the team's sole point, scoring over a Columbia Central team, 6-0, 6-0 but then losing to a team from Ladywood school in Livonia, 6-1, 6-3. The rest of the team played well but could not get by the first round of play.

In the match with Columbia Central Sara Wenk won over her opponent 6-7, 6-2, 6-2. Jackie Boosey also won, 6-2, 7-5. Chris DeFant lost, 1-6, 2-6.

In doubles competition the team of Dawn Olson and Carrie Perkins won, 6-4, 7-6. Wood and Nix also won, 6-1, 6-2. Ann Acree and Karen Killea were also victorious, 6-1, 6-2.

Chelsea Golfers Win SEC Meet To Share Championship

Chelsea's varsity golf team won a share of the Southeastern Conference championship by finishing first in the SEC league meet, beating out co-titlist Milan by three strokes over the very tough Radrick Farms course in Ann Arbor.

The Bulldogs were runners-up to Milan in dual meet competition during the season. The championship is decided on the basis of both dual play and the league meet.

Chelsea's winning team score in Monday's league meet was 344 to Milan's 347. Tecumseh was third at 355. Others were Saline 356, Dexter 386 and Lincoln 410.

Mike Carignan led the Bulldogs with an 84, good for a tie as medalist. Eric Schaffner turned in an 86, and Doug Otto and Jim Ritter each fired 87. Kurt Eisenbeiser shot 92.

"Those scores may seem high," Chelsea coach Ken Larson commented, "but they are actually very good considering the course and the conditions. The course is long and full of trouble, and the greens are very slick. And it didn't play easily last Monday."

In dual matches last week, Chelsea defeated Ann Arbor Gabriel Richard, 155-166, and Tecumseh, 162-167, then lost to

Milan, 147-154.

Individual scores against Gabriel Richard: Otto 35, Schaffner 39, Carignan 40, Ritter and Brian Ackley 41.

The JV linksters beat Gabriel Richard, 177-190. Chelsea scores were John Harris 40, Rob Murrell 41, Steve Kropf 44, Rob Longbehn 52 and Brad Doan 58.

The victory over Tecumseh was especially sweet because it marked the first time that a Chelsea golf team has ever won a dual match there. Scores were Otto 38, Ritter 40, Carignan and

Schaffner, each 42.

The JV's likewise won, 174-184. Harris had a 40, Chris Tarasow 43, Tom Roth 43 and John Mitchell 46.

Against Milan the varsity linksters posted individual scores of Otto and Carignan 37, Ritter 39 and Schaffner 41. The difference in the meet was that one Milan entrant shot a brilliant 33, a school record.

Chelsea's JV's also lost, 163-176. Scores included Roth 41, Scott Jones 44, Rick Boham 45 and John Harris 46.

Golf Team Going to State Competition

Chelsea golf coach Ken Larson was happy Saturday.

For the first time in more years than anyone cares to remember his team is going on to state competition.

Edging out Saline by only two points, with a score of 336, the team qualified for state competition at regionals held Friday at Hickory Hills in Jackson.

"It is quite a boon for our golf program to do this," Larson said. "The state champions for the last 10 years have come out of these regionals."

Chelsea finished third of 16 teams in regionals, following Jackson County Western, the number two ranked team in the state, which finished first and Jackson Lumen Christi, the

number one ranked state team, which finished second.

"These are probably the toughest regionals in the state," he said. "You have to be quite good to qualify."

Scores from Friday's regionals are: Doug Otto, 83; Mike Carignan, 82; Eric Schaffner, 85; Jim Ritter, 86 and Kurt Eisenbeiser, 93.

"It's quite a thing for the kids," Larson said. "It's the first time in 10 or 15 years that the team has qualified."

Chelsea will travel to Saskatoon Golf Club in Alto, outside of Grand Rapids, for state competition on Saturday.

Larson hopes he will be even happier this Saturday.



PAULA COLOMBO (left) took first place in the 200 I.M. in last week's meet with Dundee as well as first in the 500 free when the Chelsea swim team met Ypsilanti. Dawn Borders, captain of the team, took first in the 100-yard backstroke against Ypsilanti and the 50-yard free against Dundee.

State Licensed and Insured

JERRY HANSEN & SONS ROOFING & SIDING COMPANY

Phone (313) 994-4232

P. O. Box 2123, Ann Arbor, Mich. 48106

ALL TYPES OF ROOF REPAIRS, SIDING, GUTTERS, DOWNSPOUTS, INSURANCE WORK

27 Years Experience

Chrysler-Plymouth dealers announce

Luxury and more for 1984!

Luxury and advanced technology:
1984 Chrysler New Yorker

35 mpg 25 mpg



Luxury in a personal size:
1984 Chrysler LeBaron 2-door

41 mpg 27 mpg

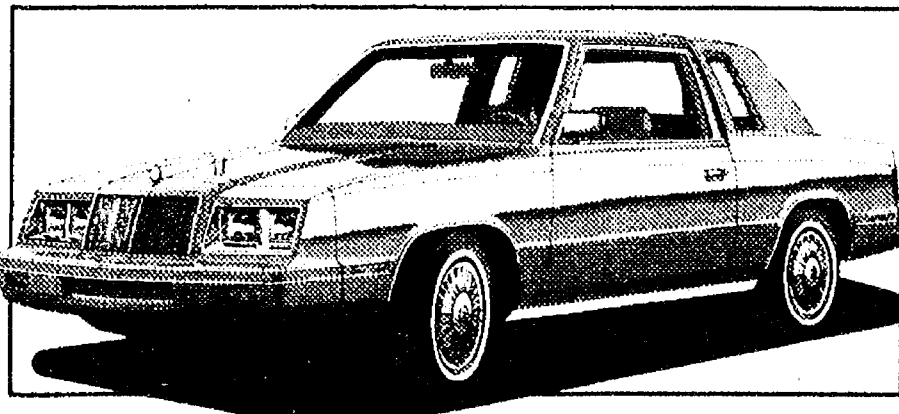

Chrysler offers quality backed by a 5 Year or 50,000 Mile Protection Plan on engine/power train and outer body rust-through. Limited warranties for 5 years or 50,000 miles, whichever comes first, on all new American-built cars. Deductible applies. See dealer for details. Excludes leased vehicles. *Use EPA est. mpg for comparison. Your mileage may vary. Highway mileage probably less.

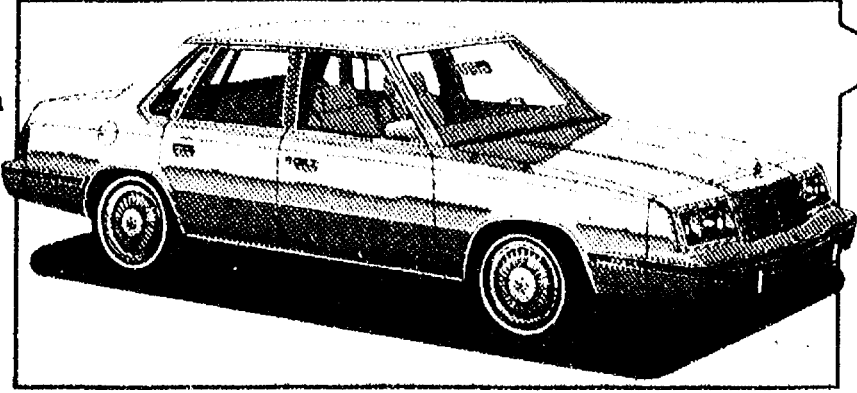

Luxury and passenger comfort:
1984 Chrysler E Class

35 mpg 25 mpg

Way to go, Chrysler!

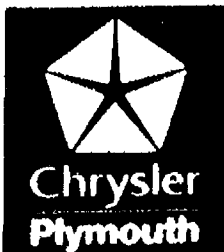

Village Motor Sales, Inc.
1185 Manchester Rd. Chelsea, Mich.

KLINK EXCAVATING For ALL Excavating Needs 475-7631

Plus - Beach Sand, Fill ASPHALT

EASY COME, EASY GO



As easily as the snow falls... it's how easy it is to clear it away with a Meyer Snow Plow. Meyer Snow Plows attach easily and quickly to just about every four-wheel drive vehicle. Controlled from the dashboard, just the flick of a switch will quickly raise or lower the Meyer moldboard. And with Meyer Electro-Touch™ controls, snow really is "easy come, easy go."

Meyer Products

Huron Valley Garden Center
Open 9 a.m.-6 p.m. M-F, 9 a.m.-4 p.m. Saturday
5024 Jackson Rd. Ph. 662-6714

LOY'S TV

Sales & Service

312 N. Maple Rd., Ann Arbor

We Service All Makes

VISA MASTER CARD

769-0198

Chelsea Village Council Proceedings

October 4, 1983

Regular Session.

The meeting was called to order at 7:30 p.m. by President Merkel.

Present: President Merkel, Clerk Rosentreter and Administrator Weber.

Trustees Present: Steele, Merkel, Riemenschneider, Radloff, Satterthwaite and Keezer.

Others Present: Police Chief Aiello, Fire Chief Hanked, Sergeant McDougall, Emmett Hanked, Robert Josephson, Bruce Hopkins, Katie Faber, Cecil Clouse, Rod Kitchen, Marge Robbins, Reverend Larry Mattis, Bill Mullendore and John Popovich.

The minutes of the regular session of September 20, 1983 were read.

Motion by Keezer, supported by Merkel, to approve the minutes as read. Roll call: Ayes all. Motion carried.

Police Chief Aiello submitted the Police Department Report for the month of September 1983.

Marge Robbins of Gene Drive discussed various problems that the property owners on Gene Drive have with their road and with several piles of trash that have accumulated in the area. She feels that more services should be provided for their taxes they pay.

Regular meeting recessed at 8:00 p.m. for Zoning Board of Appeals meeting.

Regular meeting resumed at 8:15 p.m.

The following bids for residential garbage and refuse collection for the period November 9, 1983 to November 9, 1985 were opened and read aloud:

Mid-Michigan, Inc.	\$85,000,
\$13 for extra bag.	
Diamond D Rubbish	\$78,000,
\$30 for extra bag.	
Bob's Hauling	\$72,500,
\$50 for extra bag.	
Len's Rubbish	\$92,000

Kristi Headrick Sparks Win Over Pinckney

Chelsea sophomore Kristi Headrick, who was moved up to the varsity basketball squad last Tuesday, was high scorer in that evening's 50-47 win over Pinckney and in Thursday's 60-48 loss to Milan.

With 23 points and 12 rebounds, Headrick was instrumental in the win over Pinckney.

Coach Jim Winter said the close contest "was like two different games. The first part was Pinckney's and the last 11 minutes were our game."

Pinckney led until half-time, Winter said.

"We were just not playing well and our defense wasn't getting the job done."

But the team managed to catch fire in latter part of the game, scoring 21 straight points in the fourth quarter.

Chelsea won the contest in the last seconds with two successful free throws.

Winter said Headrick had an outstanding game. Beth Unterbrink also had a good night with

\$30 for extra bag.
Mr. Rubbish \$84,000,
\$10 for extra bag.

A proposal bond, as specified in the "Notice and Instructions to Bidders" was furnished by Diamond D, Len's Rubbish and Mr. Rubbish.

Motion by Satterthwaite, supported by Radloff, to enter into a contract with Diamond D Rubbish in the amount of \$78,000.00 for a two year period and \$30 per extra bag. Roll call: Ayes all. Motion carried.

RESOLUTION

TO RENEW NPDES PERMIT

RESOLVED, herein that Frederick A. Weber, Administrator of the Village of Chelsea, is authorized to sign for and in behalf of the Village of Chelsea the application to the Michigan Department of Natural Resources for renewal of the Village's Discharge Permit (No. M10004804).

Motion by Keezer, supported by Steele, to adopt the above resolution as read. Roll call: Ayes all. Motion carried. Resolution adopted.

RESOLUTION

WHEREAS, it is the feeling of this Village Council that it would be in the best interest of the Village of Chelsea to incorporate the public utilities congestion of the Department of Electric, Water and Public Works under one head; now,

BE IT RESOLVED, that effective October 9, 1983 the position of Superintendent of Public Works be abolished; and,

BE IT FURTHER RESOLVED, that effective October 9, 1983 the position of Superintendent of Public Utilities be created;

AND BE IT STILL FURTHER RESOLVED, that the Personnel Committee of this Village Council be instructed to draft a job description for said position of Superintendent of Public Utilities for approval by this Village Council.

Motion by Satterthwaite, supported by Radloff, to adopt the above resolution as read. Roll call: Ayes all. Motion carried. Resolution adopted.

Motion by Satterthwaite, supported by Riemenschneider, to appoint Charles Hafner as Superintendent of Public Utilities on a six (6) month trial basis effective October 9, 1983. Roll call: Ayes all. Motion carried.

Motion by Keezer, supported by Merkel, to authorize payment of bills as submitted. Roll call: Ayes all. Motion carried.

Motion by Radloff, supported by Keezer, to adjourn. Roll call: Ayes all. Motion carried. Meeting adjourned.

Evelyn Rosentreter, Village Clerk.

ZONING BOARD OF APPEALS

Minutes October 4, 1983
The meeting was called to order at 8:00 p.m. by Chairman Merkel.

Present: Chairman Merkel, Secretary Rosentreter and Administrator Weber.

Members Present: Steele, Merkel, Riemenschneider, Radloff, Satterthwaite and Keezer.

Others Present: Police Chief Aiello, Fire Chief Hanked, Sergeant McDougall, Emmett Hanked, Robert Josephson, Bruce Hopkins, Katie Faber, Cecil Clouse, Rod Kitchen, Marge Robbins, Reverend Larry Mattis, Bill Mullendore and John Popovich.

The minutes of the Zoning Board of Appeals meeting of September 20, 1983 were read.

Motion by Keezer, supported by Radloff, to approve the minutes as read. Roll call: Ayes all. Motion carried.

RESOLUTION

RE: ZONING VARIANCE GRANT FELLOWSHIP BAPTIST CHURCH, APPLICANT

WHEREAS, the Fellowship Baptist Church has petitioned for a variance from the provisions of Section 4.2.1, C.2.a. of Ordinance No. 79 as amended (Zoning Ordinance), to allow the use of an existing building located closer than the required front yard setback of thirty (30) feet to a R/W line on the following described parcel:

Commencing at the Northwest corner of Section 13, T2S, R3E, Village of Chelsea, Washtenaw County, Michigan; thence S 00 deg-17'-30" W 591.04 feet along the West Line of said Section to the POINT OF BEGINNING; thence N 89 deg-37'-00" E 165.00 feet; thence S 00 deg-17'-30" W 297.00 feet; thence S 89 deg-37'-00" W 165.00 feet along the Centerline of Old U.S. 12; thence N 00 deg-17'-30" E 297.00 feet along the West Line of said Section to the Point of Beginning, being a part of the Northwest 1/4 of the Northwest 1/4 of Section 13, T2S, R3E, Village of Chelsea, Washtenaw County, Michigan and containing 1.12 acres of land, more or less. Being subject to the rights of the public over the northerly 33 feet of Old U.S. 12. Also being subject to easements and restrictions of record, if any.

(This property is located on the north side of Old U.S. 12 W, and is the W half of the old 2-cycle fuel plant site.)

AND WHEREAS, the Zoning Board of Appeals has held a hearing pursuant to Section 7.5.E. with no objections from area property owners and/or occupants of property; and,

WHEREAS, the Zoning Board of Appeals has determined that exceptional conditions exist that cause peculiar and exceptional difficulties; now,

BE IT RESOLVED, that the Zoning Board of Appeals grant to the Fellowship Baptist Church a variance from the provisions of Section 4.2.1, C.2.a., to allow the use of an existing building located ten (10) feet from the northerly right-of-way line of Old U.S. 12 W.

Motion by Riemenschneider, supported by Radloff, to adopt the above resolution as read. Roll call: Ayes all. Motion carried. Resolution adopted.

Motion by Keezer, supported by Satterthwaite, to adjourn. Roll call: Ayes all. Motion carried. Meeting adjourned.

Evelyn Rosentreter, Secretary.

Fan Vocal Support Helps Aquatic Club Win Over Ypsilanti

A little screaming and yelling goes a long way according to Chelsea Aquatic team coach Von Acker. At the very least, it seemed to help the team in its 422-334 win over Ypsilanti last week.

Acker said that, after last week's loss to Ann Arbor Y, the coaching team gave instructions to yell loudly during a meet.

"Yelling is a little thing, but it gets the blood flowing," Acker said. "The whole pool was roaring Wednesday night. We had some close races early in the

meet and all the swimmers, parents and coaches were yelling, you couldn't even talk to the person next to you. We won the close races and that just snowballed into our win."

The team took a number of first place honors during the meet.

"Winning isn't the important part of the Chelsea Aquatics Club, but swimming faster each meet and showing good sportsmanship make winners of everyone involved," Acker said.

RON KRULL
CONSTRUCTION
426-2317 - Dexter
BLOCK - BRICK - CONCRETE
EXCAVATING



WASHTENAW
LEGAL CENTER, P.C.
OF ANDREW FANTA

COMPARE OUR PRICES:

WILLS	from \$35
DIVORCE	from \$195
OUIL/DUIL	from \$195
MESC. APPEALS	\$195
BANKRUPTCY	from \$235

Other Services Similarly Priced

434-3800

NOTICE

The following buildings located in Waterloo Recreation Area are being offered for sale by the State of Michigan:

Building #1: 2-story brick and frame residence located just west of Mt. Hope Rd. on north side of Glenn Rd., Grass Lake, Michigan.

Building #2: 2-story frame residence located at 11041 Glenn Rd., Grass Lake, Mich.

Building #3: 30x75 wood frame barn located just east of intersection of Glenn and Mt. Hope Rds., on north side of Glenn, Grass Lake, Michigan.

Performance bond will be required to guarantee clean-up of site in accordance with conditions of sale.

Deadline for accepting sealed bids will be October 24, 1983, 3:00 P.M. Mark envelope "Sealed Bid, Bldg. #_____".

For appointment to inspect buildings or for further information, contact Waterloo Recreation Area, 16345 McClure Rd., Chelsea, Michigan 48118, 313-475-8307.

George Rob, Park Manager

NOTICE OF REQUEST FOR SITE PLAN APPROVAL

An application has been filed by the Fellowship Baptist Church for Site Plan Approval of an off-street parking lot addition on the following described parcel:

Commencing at the Northwest Corner of Section 13, T2S, R3E, Village of Chelsea, Washtenaw County, Michigan; thence S 00 deg-17'-30" W 591.04 feet along the West Line of said Section to the POINT OF BEGINNING; thence N 89 deg-37'-00" E 165.00 feet; thence S 00 deg-17'-30" W 297.00 feet; thence S 89 deg-37'-00" W 165.00 feet along the Centerline of Old U.S. 12; thence N 00 deg-17'-30" E 297.00 feet along the West Line of said Section to the Point of Beginning, being a part of the Northwest 1/4 of the Northwest 1/4 of Section 13, T2S, R3E, Village of Chelsea, Washtenaw County, Michigan and containing 1.12 acres of land, more or less. Being subject to the rights of the public over the northerly 33 feet of Old U.S. 12. Also being subject to easements and restrictions of record, if any.

(This property is located on the north side of Old U.S. 12 W, and is the West half of the old 2-cycle fuel plant site.)

The application for Site Plan Approval will be considered by the Chelsea Village Planning Commission on Tuesday, November 8, 1983 at 7:30 o'clock P.M. in the Village Council Chambers, 104 East Middle Street, Chelsea, Michigan.

Signed written comments, concerning the application, will be accepted prior to the Planning Commission meeting, and will be read at the meeting. Comments should be addressed to the Chelsea Planning Commission, 104 East Middle Street, Chelsea, MI. 48118.

A Public Hearing on the Site Plan will be held, if requested in writing by any property owner or occupant within three hundred (300) feet of the boundary of the property being considered.

Chelsea Village
Planning Commission
Frederick Belser, Chairman



Damon Mark

Damon Mark Chosen for Hillsdale Tennis Team

Damon Mark played very good tennis in high school—and it paid off.

He is the first alumnus of the Chelsea tennis team to be chosen to play college tennis in almost a decade.

The 18-year-old Hillsdale College freshman was chosen for that school's team amid stiff competition.

Jane Belser who played tennis at Kalamazoo College in the early 1970s was the last Chelsea player to move on to college competition, said then coach Sam Vogel.

Mark began playing tennis at Chelsea soon after he picked up a racquet for the first time, according to his mother, Marilyn Mark.

He played fourth singles during his first year of competition and ended up with a somewhat less than remarkable record.

But with intense practice supplemented by lessons from a pro at the Liberty Racquet and Fitness Club in Ann Arbor, Mark steadily improved.

Last year he was captain of the Chelsea tennis team and also received the most valuable player and most improved player awards. He and his first doubles partner Rod Worthing led the team throughout last season with a 15-2 record and took second place in regional competition in Monroe in May.

Chelsea tennis coach Terry Schreiner said she was very happy about Mark's accomplishment.

"I'm very pleased about it," she said. "I think it is just great." Mark is the son of Marilyn and David Mark of Chelsea.

8th Grade Cagers Win 1 of First 4

The Chelsea eighth grade girls basketball squad won only one of its first four games, but coach Jon Schaffner is hoping with hard work and inherent talent the team will improve.

"I think we have some talent here, but we can't score baskets," he said. "Hopefully we'll begin doing that soon."

The Chelsea team did beat Milan, 22-12, Oct. 5. Schaffner said the team's defense was much improved but said the players still made mental mistakes. Top scorers in the game were Leah Enderle, Laura Torres and Shannon Dunn, each having 4 points.

Top rebounders were Peggy Hammerschmidt with 11, Dunn

with 10 and Torres with 7. Dunn and Jennifer Rossi each had 3 steals.

Prior to the Milan game, the young Bulldogs had dropped matches with Jackson Northwest, 13-14, Lincoln, 26-29, and Dexter, 20-31.

Top scorer in the opener with Jackson Northwest was Beth Kenny, who scored 6. Other high scorers were Torres and Karne Grau, each with 2. Kelly Kuzon was top rebounder with 6, followed closely by Leah Enderle and Torres, each getting 4 rebounds. Leading with steals was Kuzon with 6.

In the Lincoln game Kenny, Kuzon and Hammerschmidt tied as top scorers with 6 points each. Kuzon had 14 rebounds. Kenny and Kuzon each stole the ball 4 times.

Torres was high scorer in the game against rival Dexter, scoring 8 points. Kuzon had 5 points and was also high rebounder with 14. Kenny and Andrea Worthing each had 3 steals.

Standard Classified ads
get quick results!

BARBARA M. WEHR, D.D.S.
JOHN C. WEHR, D.D.S.

FAMILY DENTISTRY

9477 N. Territorial, Dexter
In North Territorial Family Clinic
426-4635

Our office hours
Monday Friday, 8 a.m.-5 p.m.
Evenings and Saturdays

FEED

FOR PROFIT

See us for feed needs!

Feed Formulas Tested, Proved To Get Results

Extra proteins, vitamins and minerals in proper balance, scientifically blended, make our feeds real profit producers for you.

Farmers' Supply Co.
Phone 475-1777

DRAINS and SEWERS CLEANED ELECTRICALLY

SINKS
SUMPS
TOILETS

FLOOR
DRAINS

MAIN
LINES

PROMPT SERVICE

SEPTIC TANKS-Cleaned, Installed, Repaired
DRAINFIELD & OTHER-EXCAVATING

• RESIDENTIAL • COMMERCIAL • INDUSTRIAL

BOLLINGER SANITATION SERVICE
PHONE (313) 475-2097

MAUSOLEUMS ★ MONUMENTS
BRONZE TABLETS ★ MARKERS

BECKER
MEMORIALS
6033 Jackson Road
ANN ARBOR, MICHIGAN

Ads
Taken
Until
10 a.m.
Monday

PUT IT IN THE WANT ADS FOR RESULTS

Just
Phone
475-1371

Automotive 1

Palmer Motors
Since April
1912
Buy With
Confidence
Michigan's Oldest
Ford Dealer

This Week Only
1980 LTD, 4-door

Full size luxury
with tilt, cruise.
Reduced \$500.
Better Hurry!

1980 BUICK Skyhawk
40,000 miles, automatic.
1981 ESCORT Wagon,
one owner.
1981 LYNX WAGON
Economic FWD.
1977 CHRYSLER CORBODA
Beautiful, beautiful
THUNDERBIRD
Locally owned.

**We Buy Used
Cars & Trucks**

1982 CITATION 4-dr.
Roomy, front-wheel drive.
1980 MONTE CARLO
6-cylinder with air.
1979 THUNDERBIRD
Heritage Edition
1980 MONARCH 4-door
28,000 miles

**Buy...Sell...
Consign...**

1979 CUTLASS SUPREME 2-door
Only 44,000 miles
1980 LTD 4-door
Local, one owner.
1983 F-150 PICKUP
Only 6,600 miles
1983 ESCORT 4-door
Only 1,900 miles
1983 LINCOLN TOWN CAR
All the equipment.

Palmer Motors
We Value Our
Reputation
70 Years Proves it!

Display Lot Open
Mon. & Thurs. 8:30
Tues., Wed., Fri. 9:30
Saturday 11:30
CHELSEA

475-1800 475-3650
201f

BODY SHOP

COMPLETE FULL TIME
Estimates Available

PALMER FORD

222 S. Main 475-1301
521f
78 FORD FIESTA, Ghia. — Many ex-
tras, no rust. Rebuilt engine with
warranty, excellent condition.
\$2,800. Ph. 498-2057, mornings. -x20

Grohs Chevy

7120 Dexter-Ann Arbor Rd.

1981 CAMARO Z-28
T-Rod, loaded.
A black beauty.

1981 CAMARO COUPE
V-6, auto., air cond.
Very, very sharp!

1981 CHEVETTE 2-Dr.
4-speed, 35,000 miles
A red cutie!

1978 FORD
THUNDERBIRD
Landou, Loaded, Luxurious
A school teacher's car.

1981 CITATION 2-Dr.
Hatchback, 4-cyl., 20,000 miles
A beautiful bronze sharpie

**Ask for
Fred Klink
or Jeff Grohs
DEXTER-426-4677**

Open daily til 6 PM
Mon. & Wed. 11:30 AM
Saturdays 9-1 PM
x201f

**THE REAL ALE
COMPANY, INC.**

**In the Clock Tower
Offers**

**HOMEBREWING
SUPPLIES**

at
WHOLESALE RATES

**Brewery direct sales.
Just stop in or call**

475-8343

**Ask about
Monday night
brewing classes.**

Automotive 1

**NATIONAL
AUTOFINDERS
of Washtenaw Co.**
BRINGING BUYERS
AND SELLERS
TOGETHER

1976 BUICK SKYLARK
1 owner, 40,000 with air. \$2195
1978 MALIBU wagon
High miles, low price. \$2695
1981 HORIZON 4-door.
Locally owned with air. \$3995
1981 CHEVETTE 4-door.
1 owner, 40,000 miles. \$3695
1977 DODGE
Sportsman van, 5 passenger, local,
one owner, with air. \$5495
1982 LNT Sporty 2 seater with
air and sunroof. \$5695

LIST YOUR CAR OR
TRUCK WITH US

**NATIONAL
AUTOFINDERS
OF WASHTENAW CO.**
Licensed Brokers
1445 S. Main
475-3650
Chelsea
475-1800
201f

WE BUY USED CARS

Let us pay cash for your car or truck.
Loan payoffs arranged. Call now...

PALMER FORD
475-1800

Farm & Garden 2

PEAT, BLACK DIRT, Compost,
Humus Mix — Organic matter you
dig in that builds the crumb structure
soil must have for good aeration,
bacteria action, and waterholding
ability. 6 yards delivered. \$40. 1st
Powers Soil Service, Ph. 428-7784. 71f

**Imported
Dutch Bulbs**

Tulips - Daffodils - Crocus
Iris - Hyacinths

Now Available at
Chelsea Hardware
x21-2

Lakeview Farm
and
Cider Mill

**APPLES
CIDER
DONUTS**
(Home-made)

Home Grown:
**PUMPKINS
WINTER SQUASH
INDIAN CORN
GOURDS
HONEY**

Custom Pressing Available
Open Thursdays thru Sunday
9:00 a.m. TO 5:00 p.m.

12075 Island Lake Rd.,
DEXTER
426-2782
x21-6

**MERKEL
CARPETING
Chelsea**
Phone 475-8621
x21-3

THE WOMAN'S CLUB — Of Chelsea,
Bake and Bargain Sale, Friday,
Oct. 21, 9 a.m. to 5 p.m., Longworth
Bldg., Main St., Chelsea. Saleable
items will include clothing. -x20

300 N. Main St., Chelsea, Mich. 48118

Name _____
Address _____
City _____

Ad is to appear week of _____ number of weeks _____
in ☐ The Chelsea Standard \$ _____
and or ☐ The Dexter Leader \$ _____ ☐ Charge Ad

☐ Total Enclosed \$ _____

Please run ad under the
following Classification _____
(Please type your ad copy to avoid errors)

Ad Rates: 10 words or less—\$1.00 (paid in advance). Over
10 words, 7¢ per word.

Complete group of figures for phone number and address each count
as 1 word; each abbreviation counts as 1 word... you don't save
money by abbreviating and you make your ad harder to read.

The Chelsea Standard
Phone (313) 475-1371

Farm & Garden 2

PUMPKINS, SQUASH — 25 cents to
\$1.25. 20235 Scio Church Rd. 475-
7628. -x20-3

1956 I.H.C. Model 300 Utility Tractor
with front loader, 6-ft. blade,
chains, 3-pt. hitch, \$1,900. Excellent
condition. Ph. 475-7936 -x20

Recreation Eqp. 3

FOR SALE — 8'x32' camper, blue
and white, lights, paneled, ex-
cellent condition. \$225 or best offer.
475-7263 after 5 p.m. -x20

12-GAUGE SHOTGUN — Model 1100,
for sale. Excellent condition, \$250.
Ph. 475-9363. -x20-2

BOAT — 15 ft. fiberglass, for sale
with Evinrude 25 h.p. motor and
trailer. \$350. Must sell. Ph. (517)
522-4803. -x24-6

12 GAUGE — Automatic Browning.
Belgian made. Never fired. \$450.
Ph. 475-9363. -x20-4

CROSBY Fiberglass Boat — 15'8" with
50 h.p. Johnson, electric start out-
board motor, (needs overhaul) and
trailer. Ph. 475-1371. -x201f

For Sale
WEDDING STATIONERY — Prospective
brides are invited to see our
complete line of invitations and wed-
ding accessories. The Chelsea Stand-
ard, 300 N. Main, Ph. 475-1371. -81f

WOODSTOVE — Kitchen, Antique,
Home-Comfort. Working condi-
tion. \$850. Ph. 475-9381. -x21f

DRY SEASONED FIREWOOD — Cut,
split, and stacked a year. 475-7998.
26-6

12 GAUGE — automatic Browning.
Belgian made. Never fired. \$450.
Ph. 475-9363. -x20-4

QUALITY FIREWOOD — Split, sea-
soned oak, \$45 delivered. \$55
stacked. 475-2425. -x21-4

SOLID MAPLE WOOD-MODE custom,
decorative wall or base cabinet,
old English finish, \$75. Bronner's best
artificial Christmas tree, can be
assembled as 6 foot or 10 foot, \$65
with stand. White Crane quiet-
siphon, low profile toilet with seat,
elegant as new, \$75. Cost \$350.
475-2045. -x21-3

KEROSENE, KEROSENE — Get No. 1
Heater, "Heat Mate." Sales/Ser-
vice. Ph. 475-2737. -x21-4

**WALK UP
TO OUR
HAUNTED
CARPET
REMNANT
ROOM
BEFORE
HALLOWEEN
AND
GET
FREE
PADDING**

You'll be bewitched by the super sav-
ings you'll find on carpeting of all
kinds...most are room size for easy
wall to wall installation. 20%, 30%,
even 50% off...PLUS free padding.
Hurry in for first choice. Offer ends
Oct. 31.

**Merkel
Carpeting
Chelsea**
Phone 475-8621
x21-3

THE WOMAN'S CLUB — Of Chelsea,
Bake and Bargain Sale, Friday,
Oct. 21, 9 a.m. to 5 p.m., Longworth
Bldg., Main St., Chelsea. Saleable
items will include clothing. -x20

300 N. Main St., Chelsea, Mich. 48118

Name _____
Address _____
City _____

Ad is to appear week of _____ number of weeks _____
in ☐ The Chelsea Standard \$ _____
and or ☐ The Dexter Leader \$ _____ ☐ Charge Ad

☐ Total Enclosed \$ _____

Please run ad under the
following Classification _____
(Please type your ad copy to avoid errors)

Ad Rates: 10 words or less—\$1.00 (paid in advance). Over
10 words, 7¢ per word.

Complete group of figures for phone number and address each count
as 1 word; each abbreviation counts as 1 word... you don't save
money by abbreviating and you make your ad harder to read.

The Chelsea Standard
Phone (313) 475-1371

Name _____
Address _____
City _____

Ad is to appear week of _____ number of weeks _____
in ☐ The Chelsea Standard \$ _____
and or ☐ The Dexter Leader \$ _____ ☐ Charge Ad

☐ Total Enclosed \$ _____

Please run ad under the
following Classification _____
(Please type your ad copy to avoid errors)

Ad Rates: 10 words or less—\$1.00 (paid in advance). Over
10 words, 7¢ per word.

Complete group of figures for phone number and address each count
as 1 word; each abbreviation counts as 1 word... you don't save
money by abbreviating and you make your ad harder to read.

The Chelsea Standard
Phone (313) 475-1371

Name _____
Address _____
City _____

Ad is to appear week of _____ number of weeks _____
in ☐ The Chelsea Standard \$ _____
and or ☐ The Dexter Leader \$ _____ ☐ Charge Ad

☐ Total Enclosed \$ _____

Please run ad under the
following Classification _____
(Please type your ad copy to avoid errors)

Ad Rates: 10 words or less—\$1.00 (paid in advance). Over
10 words, 7¢ per word.

Complete group of figures for phone number and address each count
as 1 word; each abbreviation counts as 1 word... you don't save
money by abbreviating and you make your ad harder to read.

The Chelsea Standard
Phone (313) 475-1371

Name _____
Address _____
City _____

Ad is to appear week of _____ number of weeks _____
in ☐ The Chelsea Standard \$ _____
and or ☐ The Dexter Leader \$ _____ ☐ Charge Ad

☐ Total Enclosed \$ _____

Please run ad under the
following Classification _____
(Please type your ad copy to avoid errors)

CLASSIFIED

RATES
Ad Rates:
10 words or less \$1.00
when payment accompanies order
7¢ per word over 10

Card of Thanks & Memorials
50 words \$2.50
when payment accompanies order
7¢ per word over 50

Add \$1.00 per insertion
if changed.

\$1.00 charge for tear-
sheets and duplicate in-
voice on any ad under
\$5.00.

Deadline for ads in
classified section is noon
Saturday. Copy received
between noon Saturday
and 10 a.m. Monday may
appear under a separate
heading on another page.

Any change or cancella-
tion in advertising made
after noon Saturday may
not appear in that week's
issue.

All advertisers should check their
ad the first week. The Standard
cannot accept responsibility for
errors on ads received by
telephone but will make every ef-
fort to make them appear cor-
rectly. Refunds may be made only
when erroneous ad is cancelled
after the first week that it ap-
pears.

For Sale
LITTON STOVE — With microwave,
glass-top range, self-cleaning
regular oven below, microwave oven
above range, 39" wide x 69" high. Ex-
cellent condition, 7 years old.
426-3737. -x21-2

FOR SALE — Arc welder, 230 amp.
Cables, new helmet and wall
receptacle. Used very little. \$110.
475-3184. -x20

FOR SALE — McCulloch chain saw,
14-inch, good condition, \$85.
475-3184. -x20

LARGE TRUCK TIRES — For 4-wheel-
er, 36" high by 15" wide, 16.5"
wheel, like new. Best offer.
475-1460. -x21-2

AMANA FREEZER — 1,000-lb. chest
type. \$175. Ph. 475-7006. -x201f

Garage Sale
HILLTOP, INC.

TRADING POST &
SECOND-HAND STORE.
8316 Wernker Rd., Ph. 475-2573
Hours:
MONDAY THRU SUNDAY
10 a.m. to 5 p.m.

Now accepting good, clean
consignments. 111f

RUMMAGE SALE — North Lake
United Methodist church, 1411 N.
Territorial Rd., Friday-Saturday, Oct.
21-22, 9 to 4. -x20

4-FAMILY YARD SALE — Oct. 22-23,
9-5. Furniture, outdoor motor,
1981 Golf automobile, motorcycle,
two TVs, bicycle, ice skates,
children-adult clothes, toys, guitar,
outdoor lamp, radio, grass trimmer,
bedspread, drapes, dishes, plants,
antiques. Many misc. items, good
bargains. 5010 S. Lake. -x20

CLEARANCE GARAGE SALE — Thurs.
& Fri., 9 to 5. Motorcycle,
snowmobile boots, chairs, books,
kids to adult clothes, some antiques,
quilts and more. 13666 E. Michigan,
Grass Lake. -x20

GARAGE SALE — Several family.
Good clothing and antiques, other
items too numerous to list. Oct.
21-22, 9-5. 16494 Seymour Rd., 1/4
mile south of Waterloo village. -x20

GARAGE SALE — 2-family, 16758 Roe
Rd., 7 miles north of Chelsea off
M-52. Wood burner, snowmobile,
motorcycle, rifles, shotgun, chain
saw, lots of odds and ends. Sat. &
Sun., Oct. 22-23. -x20

MULTI-FAMILY GARAGE SALE —
Children's and adult winter
clothing, jackets, shoes, games and
books, Corolle dishes, furniture, TV,
etc. Thurs., Fri., Sat., Oct. 20-21-22, 9
a.m.-5 p.m., 41 Chestnut Dr., Che-
lsea. -x20

GARAGE SALE — Antique tools,
books, household items, furniture,
etc. Saturday, Oct. 22, Sunday, Oct.
23, 9 to dark. No early sales. 8491
Dexter-Chelsea Rd. -x20

GARAGE SALE — Thurs., Fri., Sat.,
Oct. 20-21-22, 9 a.m. to 5 p.m.,
14075 North Territorial Rd., next to
Methodist church. Something for
everyone. Moped, like new. -x20

GARAGE SALE — 228 Washington,
Friday, Oct. 21, 9-5. Weight lifting
set and misc. -x20

GARAGE SALE — Saturday, 9-4.
Original, U. of M. bench, auto
trunk, piano rolls, sheet music, Art-
Deco dresses, furs, misc. doll equip-
ment, toys, games, women's and
children's clothing. Needlepoint
Shop-50 percent sale. 13320 Harper,
off Old US-12. -x20

HUGE YARD SALE — Fri. & Sat.,
Oct. 21-22. Everything from
clothing to antiques. Many, many
items. 8120 Gregory Rd., Dexter, just
off Huron River Dr. Follow the signs.
Antiques 46

WANTED — Fostoria sherbet glasses
with Heather design. Ph. Helen M.
475-1371 or 662-0524. -141f

**WANTED
STANDING
TIMBER**

Cash Paid In Advance
**Maple Rapids
Lumber Mill, Inc.**
Ph. (517) 676-1329

Ann Arbor schools. You must see to
appreciate the 1,800 sq. ft. of hard-
wood floors and natural oak wood-
work. Woods adjacent. 4 bedrooms,
2 baths, all for only \$68,000. 2/10 of a
mile west of Wagner Rd. on Scio
Church, Vicky Oltersdorf, 665-0300,
eves. 475-8807. -121f

LAND BARGAIN — Waterloo Area,
sell some of the Christmas trees from
this rolling 10 acres to pay for your
building site. Ph. (517) 339-8500.
-x20-4

HUNTER'S PARADISE — 20 acres
north of Stockbridge, beautiful, off-
the-road building site, private, lots
of mature pines. \$20,000. Call (517)
851-7425. -x20-2

**CASH FOR LAND CONTRACTS
& REAL ESTATE LOANS**
Any type property anywhere
in Michigan 24 Hours Call
Free 1 800 292 1550 First
National Accept. Co

ADVERTISING

Classifications
Automotive 1
Motorcycles 1a
Farm & Garden 2
Equipment, Livestock, Feed
Recreational
Equipment 3
Boats, Motors, Mobile Homes,
Snowmobiles, Sports
Equipment
For Sale (General) 4
Auction 4a
Garage Sales 4b
Antiques 4c
Real Estate 5
Land, Homes, Cottages
Animals, Pets 6
Lost & Found 7
Help Wanted 8
Situation Wanted 8a
Babysitter 9
Wanted 10
Wanted To Rent 10a
For Rent 11
Houses, Apartments, Land
Misc. Notices 12
Bus. Services 13
Financial 14
Bus. Opportunity 15
Card of Thanks 16
In Memoriam 17
Legal Notices 18

Real Estate
THORNTON
475-9193

LOOK at all the extras! Ideal family
home! 3 bedrooms! Full basement!
Well maintained, Nicely landscaped!
Edge of Chelsea Village near
elementary. \$79,500.

ANOTHER GOOD BUY! Walking dis-
tance to schools & shopping. 1,300
sq. ft. older home in Chelsea. Full
basement. \$49,900.

WISE INVESTMENT — One of the few
older 4-bedroom homes in Chelsea
priced at only \$45,000! Nice wood-
work.

PRIVACY & SECLUSION on 11 acres
close to Village of Chelsea and
X-way. Fireplace, 3 bedrooms & 2
baths. Room for animals, plus
mature woods. \$94,900.

PLEASANTLY PRICED — Cozy 3-bed-
room ranch on 1-plus acre. Immed.
Possession. Access to Long Lake.
Possible mortgage assumption.
\$49,900.

Eves.
Norma Kern. 475-8132
Helen Lancaster. 475-1198
Lang Ramsay. 475-8133
Daria Bohlander. 475-1478
George Knickerbocker. 475-2646
Steve Easudes. 475-7511
201f

WATERLOO REALTY
CHAIN OF LAKES — 3-Bdrm ranch at-
tractively decorated. New kitchen,
family rm. w/wood bnr. Bdrms
w/hardwood floors. Full bsmt. 2-car
garage. 1/2 acre w/access to Big Wolf
Lake. 25 min. SW of Chelsea.
\$42,500, terms neg.

LAKEFRONT ON CLEAR LAKE — Year-
round home. New kitchen, baths,
windows. Large sleeping loft. 2-car
garage. 1 1/2 acres, backs to State
Lake. Sandy beach. Chelsea schools.
\$74,500.

STRIKING EARLY ENGLISH Brick
Home — 3 bdrms, new all conven-
ience kitchen, dining room, liv. room
w/frpl., 1 1/2 baths. Natural wood-
work, french doors, leaded glass.
Finished full bsmt w/2nd kitchen.
2-car garage. Barn. On 10 acres.
Grass Lake schools. Priced to sell,
\$77,000.

LOOK INSIDE! 3-Bdrm ranch home
w/brick w/ frpl. in spacious liv.
room. 1,340 sq. ft. Full bsmt. 2-car
garage. Nice set-back on 10 rolling
acres of meadow. \$65,000, good L.C.
terms.

IMPRESSIVE EARTH SHELTER? — 4
bdrms, 8 1/2 baths, (Mstr. Bdrm
w/lacuzzi). Liv. rm w/frpl. X-lge fam.
room kitchen-dining w/cathedral
ceilings. 2-car garage. Unbeliev-
able low heat cost. 3 acres. Grass
Lake schools. \$116,000.

LITTLE WANT ADS! BIG REUSES FOR BIG RESULTS!

Late classifieds on page 6. **Washtenaw County's Busy Marketplace . . . Quick, Economical Results . . . Give 'em a try!** Late classifieds on page 6.

Situation Wanted 8a

HOUSE CLEANING — We clean homes in or near Chelsea. Have own car and reliable. Have references. Call 475-7413 or 475-8366. -x20

Babysitter 9

WANT LOVING CARE — For your little one, age 6 wks to 10 years. Want lots of playmate too. Bring them to Angel Day Care. Call 475-1438. Ask for Linda. -45

NEED BABYSITTER — To watch 2 of my 3 children at home 3 days a week, noon-4:15 p.m. Cavanaugh Lake area. 475-7995. -21-2

BABY-SITTING — Wanted in Chelsea home, 5 days a week, 8 a.m.-4:40 p.m. Monday through Friday. Mature adults with own transportation and references. Call 475-3249 after 5 p.m. -x21-2

LOVING, NON-SMOKING — Mother of one wishes to babysit for your precious little ones from newborn on up. Will provide excellent care whether you work mornings, afternoons or midnights. Excellent references. Ph. 475-1460. -x21-2

Wanted 10

NEED MONEY? Cash paid for full size quality brand bicycles. Bring them in today to Student Bike Shop, 607 S. Forest, Ann Arbor, 662-6986. 191f

SNOW BLOWER — And rototiller for 17 h.p. Simplicity. Ph. 475-7890. -x20

For Rent 11

ROOMS by day, week or month. Excellent for the single man or retiree. Sylvan Hotel, Chelsea, Ph. 475-2911. -x311f

FOR RENT — Fair Service Center for meetings, parties, wedding receptions, etc. Weekdays or weekends. Contact John Wellnitz, phone 475-1518. -x311f

CAR RENTAL by the day, week-end, week or month. Full insurance coverage, low rates. Call Lyle Christwell at Palmer Motor Sales, 475-1301. -25f

FOR RENT — Office or commercial space. 920 sq. ft. ready in about 4 weeks. Will customize. Main St., second floor in Chelsea. Front and rear entries. Ample parking. Call Jack Merkel, 475-8621. -121f

PRIVACY WITH CHARACTER — 4 bedrooms, 2 baths, 1,800 sq. ft. Hardwood floors, natural oak woodwork. Woods adjacent. 3780 Scio Church Rd., Ann Arbor. 2/10 of a mile west of Wagner Rd. Ann Arbor schools. \$68,000. Vicky Oltersdorf, 665-0300, even. 475-8807. -x121f

IN CHELSEA — Large upstairs apartment suitable for married couple. Ph. 475-2080. -21-3

LARGE 3-BEDROOM HOUSE — For rent on Main St., Chelsea, within walking distance to hospital. Stone fireplace. \$450 per mo. Does not include utilities. Contact 663-6686 or 663-8481. -x181f

FOR RENT — 3-bedroom ranch on 3 acres. Chelsea schools. \$425/mo. Call even. 475-1469. -x20-2

LAKE PRIVILEGES — Year around, 1-bedroom apartment. No pets, first and last month. \$225 plus utilities. 475-1529. -20-2

FOR RENT — 4-bedroom home with 2 baths. \$330 per month, utilities not included. 215 Jefferson St. Call 475-1669. -20-2

FOR RENT — Apartment and house, reasonable, first month's rent and damage deposit. 475-7579. -20

OLDER 1-BEDROOM DUPLEX — With garage. Near downtown Chelsea. No children or pets. \$250 month plus utilities. Available Nov. 1. Ph. 475-8260. -x21-2

DEXTER — Modern 2-bedroom, fully carpeted, no pets. \$310 plus utilities. Call 426-4125. -x20

EFFICIENCY APARTMENT or room wanted for working woman. Ph. (517) 529-4587. -x21-3

Misc. Notices 12

GLADYS KOLB is 80 years young. Daughter, Shirley with husband, John and son, Douglas with wife, Laura celebrated their mother's birthday Sunday. Thank you mother for the love, joy, happiness and full life you have given us. We strive to reach the goals you have helped us set with the values you've led us to believe and practice. May we both be and become all that you hoped for. Your happiness on this occasion is also ours. Doug & Shirley. -20

Bus. Services 13

General

PIANO TUNING and repair. Qualified technician. Call Ron Harris, 475-7134. -x221f

WILLIE'S SMALL ENGINE REPAIR — Lawnmowers Repaired Reasonable Labor Rates 475-7857 -x441f

WORD PROCESSING

Computerized typing for resumes, cover letters, multiple mailings, mailing labels, post card reminders, term papers. 475-2054 -22-8

CUSTOM SLAUGHTERING — and meat processing of hogs, beef, and lambs. Manchester Locker Plant, (313) 428-7600. -30-13

GLASS REPAIR — Storms, prime windows and thermals. Expert installation. Call evenings, 475-7880. -45-8

PAINTING

INSIDE AND OUT — Low prices, quality work. Thorough preparation and clean-up. Free estimate. 475-2875 -521f

Bus. Services 13

General

SEWING, mending, alteration. Ph. 475-9446. -20-2

Carpentry/Construction

BRICK MASON — Brick and block work. Fireplaces, chimney repair. Tuck pointing and stone work. Denli Tuck. Ph. 475-2584. -481f

D. R. ANDARIESE

Building & Remodeling

— ROUGH & TRIM SERVICE
— KITCHENS REMODELED
— BASEMENTS FINISHED
— GARAGES
— ADDITIONS

— ALSO
— CUSTOM CABINETWORK
— AND WOOD TURNING

— FREE ESTIMATES

Quality Work at Reasonable Rates

498-2297 or 475-8389 -421f

J. R. CARRUTHERS

LICENSED RESIDENTIAL BUILDER

— CUSTOM HOMES
— ADDITIONS/FIREPLACES
— PATIOS
— ROOFING/SIDING/REPAIRS

475-7234 -301f

Norval R. Menge

Licensed Builder

— Complete Building Services
— Residential, Farm, Commercial

Ph. 475-1005 -71f

R. L. BAUER

Builders

LICENSED and INSURED Custom Building Houses — Garages Pole Barns Roofing — Siding Concrete Work FREE ESTIMATES

Call 475-1218 -31f

RON MONTANGE

CONSTRUCTION

— Full carpentry services (rough and finish)
— Additions, remodeling and repairs
— Replacement Windows
— Concrete
— Roofing and siding
— Cabinets and Formica work
— Excavating and trenching

QUALITY WORKMANSHIP FREE ESTIMATES

475-1080 -191f

Broughton

Modernization Co.

Siding — Roofing Windows & Doors Additions — Wood Decks GARAGES

Free Estimates 475-1626 -30-18

DEL YOUNG BUILDING

COMPANY

Remodeling — Additions Repairs Ph. 426-2286 -x26-8

POLE BARN

— 2-story barns and garages as kits or installed. Quality craftsmanship at reasonable rates. Ph. 498-2333. -x20-2

Excavating

SAND GRAVEL

KLINK

EXCAVATING

Bulldozer — Backhoe Road Work — Basements Trucking — Crane Work Top Soil — Demolition Drainfield — Septic Tank Trenching, 5' up Industrial, Residential, Commercial CALL 475-7631 -131f

LITTLE WACK

EXCAVATING

Basement — Drainfields Bulldozing — Digging Snow Removal — Tree Removal LICENSED AND INSURED

Paul Wackenhut Ph. 428-8025 -521f

Bus. Services 13

Landscaping/Outdoor Maint.

LANDSCAPING

Lawn Maintenance Complete Landscaping Sand — Gravel — Topsoil Sprinkler systems

GREENHILLS

LANDSCAPING

475-7637 -x401f

BLACK DIRT & TOP SOIL

Machine Processed Sand Gravel

WE DELIVER

C. BRODERICK & SON

Ph. 475-2796 or 475-2722 -x171f

Repairs/Improvements

LET GEORGE DO IT!

Plumbing, Heating, Electrical Repair & Service

PHONE 475-8903

GEORGE ELLENWOOD

563 McKinley St. Chelsea Mich. -521f

PATCHING and PLASTERING. Call 475-7489. -331f

Window Screens

Repaired

Reasonable rates

Chelsea Hardware

110 S. Main Ph. 475-1121 -301f

FREE ESTIMATES

— On home insulation. Attics, sidewalls, crawl spaces. Call Merriman Insulation (313) 429-7962. -101f

PORTABLE WELDING

Richard Ball 475-2603 -111f

BATHTUB REGRAZING

(313) 994-5439, (517) 750-4546 -x21

Bus. Opportunity 15

OWN YOUR OWN JEAN-SPORTSWEAT-Infant-Preteen, Ladies' Apparel, Combination, Accessories or Large Size Store. National brands: Jordache, Chic, Lee, Levi, Vanderbilt, Izod, Gunne Sax, Esprit, Britannia, Calvin Klein, Sergio Valente, Evan Picone, Claiborne, Healthtex, 300 others. \$7,900 to \$24,900, inventory, airfare, training, fixtures, grand opening, etc. Call Mr. Loughlin at (612) 888-6555. -x20

Card of Thanks 16

THANK YOU — We would like to thank Pastor Phyllis Pawson, the Rev. Robert Macfarlane, Saline Evangelical Home, Cole-Burghard Funeral Home, family, friends and neighbors and the ladies of St. John's church regarding the death of Ella A. Kuhl, mother, grandmother, great-grandmother.

Mr. and Mrs. Armin Kuhl, Mr. and Mrs. Howard McCalla and family, Mr. and Mrs. Gerald Kuhl and family, Gail Kuhl.

Legal Notices 18

MORTGAGE SALE

Default having been made in the terms and conditions of a certain mortgage made by EDITH T. KARAVILA, known as EDITH T. KARAVILA of Harper Woods, Wayne County, Michigan, a corporation organized under the Home Owners' Loan Act of 1933, of the United States of America, as amended, Mortgage, dated the 18th day of June, 1979, and recorded in the office of the Register of Deeds for the County of Washtenaw, State of Michigan, on the 20th day of June, 1979, in Liber 1712 of Washtenaw County Records, at Page 789, on which mortgage there is claimed to be due, at the date of this notice, for principal and interest, the sum of One Hundred Twenty Three Thousand Five Hundred Seventy Five and 99/100 (\$123,575.99) Dollars plus an escrow deficit of Six Hundred Sixty Nine and No/100 (\$669.00) Dollars.

And no suit or proceedings at law or in equity having been instituted to recover the debt secured by said mortgage or any part thereof.

Now, therefore, by virtue of the power of sale contained in said mortgage, and pursuant to the statute of the State of Michigan in such case made and provided, notice is hereby given that on the 3rd day of November, 1983 at 10:00 o'clock in the forenoon, Local Time, said mortgage will be foreclosed by a sale at public auction, to the highest bidder, at the Huron Street entrance, to the Washtenaw County Building, in the City of Ann Arbor, Washtenaw County, Michigan, (that being the building where the Circuit Court for the County of Washtenaw is held), of the premises described in said mortgage, or so much thereof as may be necessary to pay the amount due, as aforesaid, on said mortgage, with the interest thereon at Eleven and No/100 (11.00%) per cent per annum and all legal costs, charges and expenses, including the attorney fees allowed by law, and also any sum or sums which may be paid by the undersigned, necessary to protect its interest in the premises. Said premises are situated in the Township of Scio, County of Washtenaw, State of Michigan and described as:

Commencing at the NE corner of Section 10, T2S, R5E, Scio Township, Washtenaw County, Michigan; thence along the E line of said Section 10, S 30.27 feet; thence W 95.50 feet for a POB; thence S 38.73 feet; thence W 38.19 feet; thence N 69.71 feet to the S'ly bank of the Huron River; thence along said S'ly bank N 70° 12' 12.37 feet; thence continuing along said S'ly bank N 64° 48' E 209.48 feet; thence S 42.03 feet; thence E 110.0 feet to the POB, being a part of the NE 1/4 of Section 10 and a part of that portion of the SE 1/4 of Section 13 lying S of the Huron River, Scio Township, Washtenaw County, Michigan, also a right of ingress and egress over a 66 foot strip of land, the N line of which is described as follows: Commencing at the NE corner of Section 10, T2S, R5E, Scio Township, Washtenaw County, Michigan; thence along the E line of said Section 10, S 30.27 feet; thence W 95.50 feet for a POB; thence W 91.50 feet to a place of ending.

During the one year immediately following the sale, the property may be redeemed. Dated at Ann Arbor, Michigan, September 15, 1983.

GREAT LAKES FEDERAL SAVINGS & LOAN ASSOCIATION, Mortgage

LAIRD & CHIN, By: Sherry Chin Attorneys for Mortgagee Great Lakes Federal Savings Bldg. 401 E. Liberty Street Ann Arbor, Michigan 48104 Sept 28-Oct 5-12-19-26

NOTICE

Washtenaw/Ann Arbor/Livingston Training and Employment Center "WALTEC" is soliciting proposals from qualified trainers, to provide the following in:

1. Institutional maintenance
2. Cable television installation/repairs
3. Tree trimming/landscaping
4. Graphic arts
5. Medical assistants
6. Dental assistants/Dental lab. technology
7. Security guard.

Proposals are being accepted for adult and youth occupational skills as well as summer youth employment and training and Michigan Department of Education special grants. Interested parties may call at 121 East Catherine, P.O. Box 8645, Ann Arbor, Michigan 48104, (313) 994-1640 or 820 East Grand River, Howell, Michigan 48843, (517) 546-7450 to obtain proposal packet.

A bidder's conference will be held at the county administration building, 220 N. Main St., Ann Arbor, Michigan, on Thursday, October 24, from 9 a.m. to 11 a.m. to answer questions in regard to the adult/youth occupational skills and Michigan Department of Education special grants. These proposals must be received in our office not later than Tuesday, November 8, 5 p.m. A S.W.T.H. bidder's conference will be held on Friday, January 13, 1984 from 9 a.m. to 11 a.m. at the same location.

Oct 19

Legal Notices 18

MORTGAGE SALE

Default having been made in the terms and conditions of a certain mortgage made by JEFFREY D. FRENCH and WANDA K. FRENCH, husband and wife, of Ypsilanti, Michigan, to Ann Arbor Federal Savings & Loan Association, a corporation organized under the Home Owners' Loan Act of 1933, of the United States of America, as amended, Mortgage, dated the 11th day of November, 1979, and recorded in the office of the Register of Deeds for the County of Washtenaw, State of Michigan, on the 20th day of November, 1979, in Liber 1738 of Washtenaw County Records, at Page 987, on which mortgage there is claimed to be due, at the date of this notice, for principal and interest, the sum of Fifty Three Thousand Seven Hundred Twenty Two and 74/100 (\$53,722.74) plus an escrow deficit of Eighteen and 98/100 (\$18.98) plus deferred late charges of One Hundred Twelve and 99/100 (\$112.99) Dollars.

And no suit or proceedings at law or in equity having been instituted to recover the debt secured by said mortgage or any part thereof.

Now, therefore, by virtue of the power of sale contained in said mortgage, and pursuant to the statute of the State of Michigan in such case made and provided, notice is hereby given that on the 17th day of November, 1983 at 10:00 o'clock in the forenoon, Local Time, said mortgage will be foreclosed by a sale at public auction, to the highest bidder, at the Huron Street entrance, to the Washtenaw County Building, in the City of Ann Arbor, Washtenaw County, Michigan, (that being the building where the Circuit Court for the County of Washtenaw is held), of the premises described in said mortgage, or so much thereof as may be necessary to pay the amount due, as aforesaid, on said mortgage, with the interest thereon at Nine and 50/100 (9.50%) per cent per annum and all legal costs, charges and expenses, including the attorney fees allowed by law, and also any sum or sums which may be paid by the undersigned, necessary to protect its interest in the premises. Said premises are situated in the Township of Ypsilanti, County of Washtenaw, State of Michigan and described as:

The SE 1/4 of Section 26, T2S, R5E, NW 1/4 of Section 27, T2S, R5E, Scio Township, Washtenaw County, Michigan, (that being the building where the Circuit Court for the County of Washtenaw is held), of the premises described in said mortgage, or so much thereof as may be necessary to pay the amount due, as aforesaid, on said mortgage, with the interest thereon at Nine and 50/100 (9.50%) per cent per annum and all legal costs, charges and expenses, including the attorney fees allowed by law, and also any sum or sums which may be paid by the undersigned, necessary to protect its interest in the premises. Said premises are situated in the Township of Ypsilanti, County of Washtenaw, State of Michigan and described as:

Commencing in the center of Middle Street (formerly the John C. Dewey Road) 19 rods and 5 links E of the center of Hayes Street (formerly Kelly Road) at its intersection with said Middle Street; running thence along the center of said Middle Street, 4 rods and 20 links; thence N parallel with said Hayes Street to the S line of the Michigan Central Railroad right of way; thence W along the S line of the Michigan Central Railroad right of way, 4 rods and 20 links; thence S parallel with said Hayes Street to the place of beginning, being part of Lot 3 in Block 1 of James M. Congdon's first Addition to the Village of Chelsea, according to the record plat thereof.

During the six months immediately following the sale, the property may be redeemed. Dated at Ann Arbor, Michigan, September 28, 1983.

GREAT LAKES FEDERAL SAVINGS & LOAN ASSOCIATION, Mortgage

LAIRD & CHIN, By: Sheila Schwartz Attorneys for Mortgagee Great Lakes Federal Savings Bldg. 401 E. Liberty Street Ann Arbor, Michigan 48104 Sept 28-Oct 5-12-19-26

MORTGAGE SALE

Default having been made in the terms and conditions of a certain mortgage made by EDWARD J. PLOOF, Mortgagee, to Standard Federal Savings and Loan Association, a federal association, of Troy, Oakland County, Michigan, Mortgage, dated May 24, 1978, and recorded in the office of the Register of Deeds for the County of Washtenaw, State of Michigan, on June 14, 1978, in Liber 1654, on Page 746, of Washtenaw County Records, on which mortgage there is claimed to be due, at the date of this notice, for principal and interest, the sum of Forty thousand, eighty and 01/100 Dollars (\$40,080.01).

And no suit or proceedings at law or in equity having been instituted to recover the debt secured by said mortgage or any part thereof.

Now, therefore, by virtue of the power of sale contained in said mortgage, and pursuant to the statute of the State of Michigan in such case made and provided, notice is hereby given that on Thursday, November 17, 1983, at ten o'clock A.M., local time, said mortgage will be foreclosed by a sale at public auction, to the highest bidder, at the West entrance to the Washtenaw County Building in the City of Ann Arbor, Washtenaw County, Michigan, (that being the building where the Circuit Court for the County of Washtenaw is held), of the premises described in said mortgage, or so much thereof as may be necessary to pay the amount due, as aforesaid, on said mortgage, with the interest thereon at Nine and one-half percent (9.50%) per annum and all legal costs, charges and expenses, including the attorney fees allowed by law, and also any sum or sums which may be paid by the undersigned, necessary to protect its interest in the premises, which said premises are described as follows:

All that certain piece or parcel of land situate in the village of Dexter in the County of Washtenaw, and State of Michigan, and described as follows:

Lot Two, (2), Block 13, of the Original Plat of the Village of Dexter, as recorded in Liber 27 of Deeds, Page 532, Washtenaw County Records.

The Redemption Period shall be one month from the date of such sale, unless an affidavit of occupancy or intent to occupy is recorded in accordance with 1948 C.T. 600.324(1) and given to the mortgagee, in which case the redemption period shall be six months from the date of such sale.

Dated at Troy, Michigan, August 31, 1983.

STANDARD FEDERAL SAVINGS AND LOAN ASSOCIATION, a federal association Mortgagee

RONALD J. PLUMMER Attorney for Mortgagee 2401 West Big Beaver Road Troy, Michigan 48064 Oct 12-19-26-Nov 2

TO: Owner or Owners of any and all interest in, or liens upon the land herein described:

TAKE NOTICE: Sale was lawfully made of the following described land for unpaid taxes on that land, and that the undersigned has title to the land under Tax Deed or deeds issued for the land. You are entitled to a reconveyance of this land within six (6) months after return of service of this Notice, upon payment to the undersigned or to the Treasurer of the County in which the land is situated, of all taxes and fees due on the land, together with five (5%) percent in service or costs of publication of this Notice. The service or publication costs shall be the same as if for personal service of a Summons upon commencement of an action, together with a sum of FIVE (\$5.00) DOLLARS for each description, without other additional costs or charge. If payment as described in this Notice is not made the undersigned will institute for possession of land.

Description: Beginning at the Southwest corner of Lot 124, thence Northwest 40 feet in the Westerly line of said lot, thence Northeast 80 feet to the Eastern line of Lot 125, thence Southeast 40 feet to the Southeast corner of Lot 125, thence Southwest 80 feet to the Southeast corner of Lots 124 and 125, also all of Lot 123, Home Wild Street, Lyndon Township, according to plat thereof. Amount Paid: \$285.01. Taxes for 1979.

Dated September 8, 1983.

HEX CLYNN P.O. Box 98 Gregory, Michigan 48137 By his attorney: P

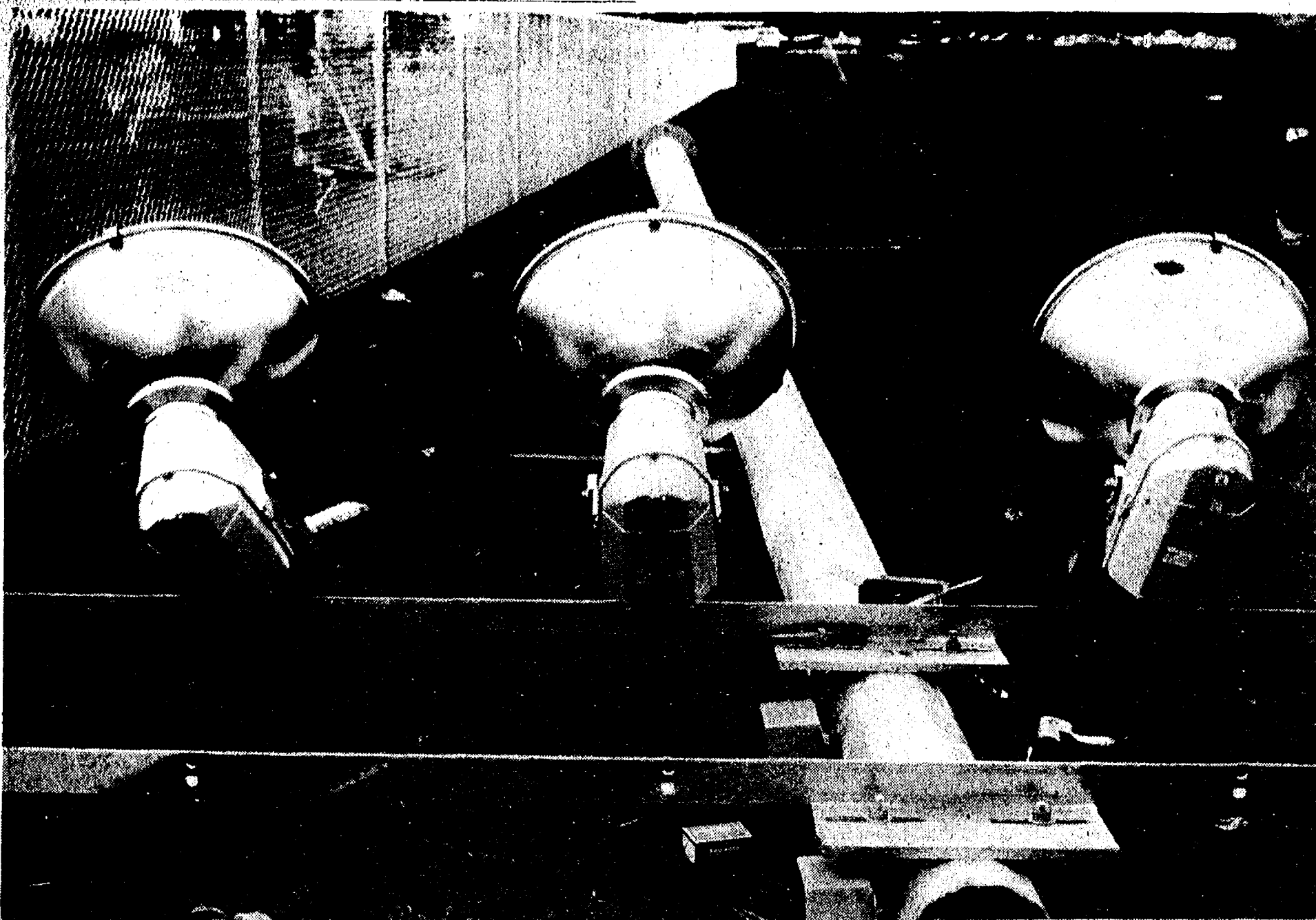

NEW FOOTBALL FIELD LIGHTS were ready to be erected late last week. Hopefully their brilliance will shine on Bulldog wins for

this Friday's game with Milan and next week's Homecoming match with Mason.

Semester Exams Period Shifted in School Calendar

The calendar for semester exams at Chelsea High school has been changed due to an imbalance between the number of days in the first and second semesters in the original schedule, principal John Williams said.

Semester exams for the first semester will now be Jan. 25, 26 and 27 instead of Jan. 18, 19 and 20. With the original calendar their were 86 days in the first semester and 94 days in the second semester. Williams said the eight day difference would make it difficult to cover the same amount of material in both semesters.

Moving exams back one week results in a difference of only two days between the first and second semesters.

Marking periods and all other dates on the original calendar will remain the same, Williams said.

Nature Center Hikers Earn \$3,500 in Benefit

The weather was rainy and cold, but it didn't deter 64 hikers, ranging in age from 6 to 80, from taking part in the Waterloo Nature Center Hike-A-Thon, Saturday, Oct. 8.

Of the hikers, 45 traipsed the entire 17-mile course. The youngest hiker to complete the walk was Lars Haapala, 6, the son of Nature Center volunteer Krys Haapala. Verna Soule, who is in her 70s, was the oldest person to complete the walk. The oldest hiker to walk was Chelsea resident Millie Smith, 80, Haapala said.

Hikers began walking between 7:30 and 10 a.m. The first person to finish was Terry Ellenwood of Chelsea. Ellenwood started walking at 8:50 a.m. and finished the hike at 2:37 p.m. Haapala said the average person took approximately eight hours to complete the hike.

While official figures won't be known until next month, Haapala estimated the hikers earned about \$3,500 dollars for the Nature Center. That figure is substantially higher than last year when hikers brought in \$2,000.

Amy Check Has Role in Olivet Fall Production

Amy E. Check, the daughter of John and Betty Check of Chelsea, will appear in the Olivet College fall production of "Cabaret."

Check will perform the part of Rosie, in the musical. The play will be presented Nov. 17, 18 and 19 in Olivet.

She graduated from Leelanua High school in 1982, and is currently a sophomore studying Communications at the college.

COUNT SAVINGS NOT SHEEP AT OUR MOONLIGHT MADNESS

THURSDAY, OCT. 20, 7 to 9:30 ONLY

30% OFF Entire Stock New and Used Clothing

15% OFF on Accessories for Vans, Trucks & RVs

THIS & THAT
118 S. Main St. Chelsea

Part-Time Legislature Petition Drive Ready

A part-time legislature petition drive has been organized by a group of Michigan legislators and business leaders.

Constitutional amendments are proposed to reduce sessions of the legislature from 12 months to four months and cut legislative pay from the current annual salary of \$31,000 to an annual income of \$15,000.

In addition, the present \$6,200 annual allowance for expenses would be changed to \$60 per actual session day.

The newly formed Part-Time Legislature Committee plans to collect 350,000 citizen signature by July 1984, qualifying the amendment proposal for submission to voters in November of 1984.

Michigan is one of six states with a 12-month legislative session length. The other 44 states have sessions lasting from one to nine months' duration.

Under the committee's proposals, legislative pay and expense allowances would be frozen until Dec. 31, 1988, and compensation would no longer be set by the State Officers Compensation Commission. Any pay or expense increases in the future would have to be voted by a two-thirds majority in both House and Senate.

As proposed by the amendments, legislators would be eligible to receive health insurance and regular State of Michigan auto mileage for one round trip home each week that the legislature is in session. Since

Michigan would return to a part-time legislature if the reform is adopted, there would be no further retirement, pension, or annuity benefits for legislators.

Another key amendment, to open up the citizen legislature idea, would provide a leave-of-absence to protect a part-time legislator's full-time employment in his or her regular job.

Youth Is Transferred

Marine Cpl. Joseph D. Harden, son of Lloyd E. Harden of Pinckney, has reported for duty at 2nd Marine Division, Camp Lejeune, N.C.

**ROMEX
RADIOS
HAMMERS
SOCCER BALLS
SOCKET SETS
DEADBOLT LOCKS
HAIR TRIMMERS
CIRCULAR SAWS
BADMITTON SETS
AUTO TRAVEL CLOCKS
ALL BASEBALL GLOVES
DAISEY AIR RIFLES
CASSETTE RECORDERS
TELEPHONES
CANNISTERS
CALCULATORS
CASE KNIVES
CAR WAX**

**CHELSEA
HARDWARE**

**TERRIFIC
SAVINGS
for
MOONLIGHT
MADNESS**

**Thurs., Oct. 20
7 to 9:30**

MOONLIGHT SALE

Thursday, Oct. 20 - 7 to 9:30 only

**Fresh Donuts
& Coffee
35¢**

The Village Bakery
103 W. Middle Ph. 475-9066

On THURSDAY, OCT. 20

From 7 p.m. to 9 p.m.

**STRIETER'S PRESENTS
AN EVENING OF MADNESS!**

EVERY ITEM IN STORE ON SALE

ONE NIGHT ONLY

"HAGGAR" SPORT COAT & SLACK COMBINATION SALE \$99 FOR BOTH

The newest in colors, fabrics and fashions are available at an unbeatable price. Buy both Sport Coat and Slacks for \$99.

SAVE '26.00 to '38.00

FREE CHELSEA BULLDOG BAG

Plus Your Name on the front, with the purchase of a

CHELSEA SCHOOL JACKET

This is the original 200 denier nylon jacket. Flannel or quilt lined. Sizes 6 to 20 youth, S to XL adult.

ENTIRE STOCK 'JOCKEY' UNDERWEAR 20% Off

"OSHKOSH" FLANNEL SHIRTS

Buy One, Get 2nd for 1/2 Price

"LONDON FOG" JACKETS, TOPCOATS 20% OFF

"PENDLETON" 100% WOOL SHIRTS

Reg. \$42.00 and \$48.00 **\$34.00**

THURSDAY NITE ONLY

ALL OTHER MDSE. IN STORE WILL BE 10% OFF

Not A Single Item at Regular Price

STRIETER'S MEN'S WEAR

Since 1914

dayspring MOONLITE MADNESS

THURSDAY, OCT. 20th

9:00 a.m. to 9:30 p.m.

EVERYTHING IN STORE 20% Off*

HUMMELS INCLUDED

- ★ Christmas Boxed Cards
- ★ Christmas Gifts
- ★ Ornaments
- ★ Glassware
- ★ Fall Flowers

★ Original Price

dayspring gifts

1116 s. main, chelsea phone 475-7501

High School Open House Set Monday

Chelsea High school will have its annual Open House, Monday, Oct. 24 from 7 to 9 p.m.

The Open House will begin with a general meeting in the auditorium. A new feature this year will be a filmstrip presentation about Chelsea High school and the Chelsea School District. The film has been adapted from a slide show compiled by faculty members Bill Chandler and Sherrill Pryor for North Central Visitation last year. This will be the first time it has been shown to the public.

Following the meeting, parents may visit with teachers, administrators, guidance personnel and media center personnel. Students are encouraged to attend the Open House with their parents.

Due to a lack of time and the structure of the Open House, the school asks that Parents not attempt to have individual conferences with teachers. Individual course descriptions describing content of classes and classroom rules will be available for parents.

Alumni Band Forming For Homecoming Show

As Homecoming 1983 approaches, former graduates of "Pride of Chelsea" High school band are forming an Alumni Band.

Under the direction of William Hurley, the band will perform the first time during half-time of the Homecoming game, Friday, Oct. 28.

An organizational meeting has been scheduled for 4:30 p.m. Oct. 19 in the high school band room. Practice will begin at 5:30 p.m. Alumni must be at practice in order to participate in the half-time ceremony. Participants are asked to wear dark pants and a white shirt or sweater with long sleeves. Uniform overlays will be distributed, but alumni should be prepared to bring their own instruments.

There will be a \$5 annual registration fee to cover gate charge for the game and the cost of a pizza party following the game. The party will be held in the high school cafeteria following the alumni meeting which will be held after the game. Each alumnus may bring one guest at a charge of \$3.50. Awards will be given to various alumni.

Class representatives will be calling alumni. Anyone who is not notified should call Gay Dalton at 475-8678. Volunteers are also needed to serve as representatives for some classes.

Class representatives at this time are: Shelly (Lazarz) Weber, class of 1978; Michelle Alexander, class of 1981; Karen Miller, class of 1982; Jennifer Gibb, class of 1983 and Jill Dunlap, 1961-1977.

Parent to Parent Program Offered

A young mother comes home with her new baby and she is alone. She has no job and few things for the baby. The baby cries a lot and the mother doesn't know why. She has no one close to talk to and doesn't know where to go for help. She feels anxious about herself as a new mother.

—Both husband and wife have been unemployed for over a year. They feel depressed and useless without their jobs and they have noticed that their children have become hard to manage which adds to their frustration. They have also noticed that they have been yelling at the kids a lot lately. That makes them feel worse, but they don't know what to do about it.

—A child in second grade has suddenly developed behavior problems at school. He does not do his school work and fights with other children. The mother is at a loss as to why this is happening and doesn't know what to do.

These are some examples of families in which stress and anxiety are causing problems in the home. The parents feel overwhelmed and at a loss; they need someone to talk to, someone to share their concerns and problems.

The Chelsea Parent to Parent Program does just that. Volunteer home visitors receive 30 hours of training in child development, listening, communication and sensitivity skills. Home visitors use developmentally based activities and focus on child development, parenting skills, parent/child relationships and use of community resources based on their experiences as

parents and training received. Home visitors also provide emotional support, educational knowledge and materials about child development and other issues, helpful suggestions and referrals, alternative coping techniques as well as building up self-confidence and self-worth.

Home visitors provide a non-threatening, friendly and caring relationship to families with young children who feel they are having difficulty coping, feel isolated or who need a friend. Volunteers visit in the home for an hour each week for up to 12 months.

Training of volunteer home visitors has been completed and referrals are now being accepted. Families may refer themselves or referrals are accepted from other agencies or organizations. Call Jo Ann at 475-3305 in the afternoon. To insure confidentiality if the program supervisor is not available, leave only your name and phone number.

Hunter Safety

(Continued from page nine)

- Study wildlife, habitat and hunting.
- Wear "safety" - fluorescent hunter orange.
- Study and obey hunting regulations.
- Help the landowners and share your game with them.
- Practice with your firearm until you are proficient.
- Plan your hunt—then hunt your plan.
- Select safe and responsible hunting partners.
- Properly prepare and make use of all game harvested.
- Support hunter education and research programs.
- Always set an excellent example for young hunters.
- Support sound wildlife management programs and projects.

Craft also reminds gun owners, "Any time you pick up a firearm, you pick up a responsibility."

Standard Classified ads get quick results!

Discussion Offered in Health Care Options

A free public program on "Self-Help Options in Health Care" offers opportunities to hear and question specialists in preventive

medicine, wellness education, and treatment of stress-related and psychosomatic disorders, on Monday, Oct. 24, 7:30 to 9:30

p.m., in the University of Michigan School of Education, Whitney Auditorium No. 1309, off Monroe St. at E. University.

The Chelsea Standard, Wednesday, October 19, 1983 17

Tell Them You Read It In The Standard

MOONLIGHT MADNESS

LADIES and CHILDREN'S 10% OFF UNLESS OTHERWISE MARKED

MEN'S and BOYS' 10% OFF UNLESS OTHERWISE MARKED

LADIES CONTROL PANTIES \$8.00 VALUE **\$4.99**

LADIES HIPHUGGER PANTIES \$3.00 VALUE **3 FOR \$5.00**

ALL HEALTH-TEX 20% off

ALL SHOES and BOOTS EXEMPTED FROM THIS SALE

SELECTED GROUP L. S. KNIT and VELOUR SHIRTS 50% Off

WRANGLER BRAND BOY'S AND MEN'S CORDUROY JEANS 20% OFF STRAIGHT LEG BOOT LEG

BASIC LEVI BENDOVERS BLACK BROWN NAVY CRANBERRY GRAY **\$17.99** REG. \$23.00

GIRLS' SMURF NIGHTIES REG. \$14.50 **NOW \$7.25**

GIRLS' SMURF PAJAMAS REG. \$15.50 **NOW \$7.75**

VOGEL'S & FOSTER'S WILL BE CLOSED 3:00 TO 7:00 TO PREPARE THIS SALE

SPECIAL VALUE! ORLON DRESS SOCKS \$1.79 pr. REG. \$3.00

TUBE SOCKS 4 pr. \$6.79 REG. 4 for \$11.00

PLEETWAY PAJAMAS and ROBES 20% Off

SELECTED GROUP L. S. CUT 'N SEWN and KNIT SHIRTS VALUES TO \$20.00 AS LOW AS \$6.95

20% off UNDERALLS SLENDERALLS HANES, TOO

SELECTED BOYS' and GIRLS' PANTS FROM \$4.00

SELECTED GIRLS' ROBES \$9.00

ASSORTED CLUTCH HANDBAGS Values to \$15.00 **NOW \$11.00**

FASHION JEAN SALE BOYS' **\$11.95** REG. \$14.50 STUDENTS' **\$15.95** REG. TO \$20.00

ALL CARPENTER and PAINTER JEANS 1/3 OFF

COUPONS NOT APPLICABLE TO THIS SALE

VOGEL'S & FOSTER'S

THURSDAY OCT. 20 7:00-9:30

1/2 Price Sale

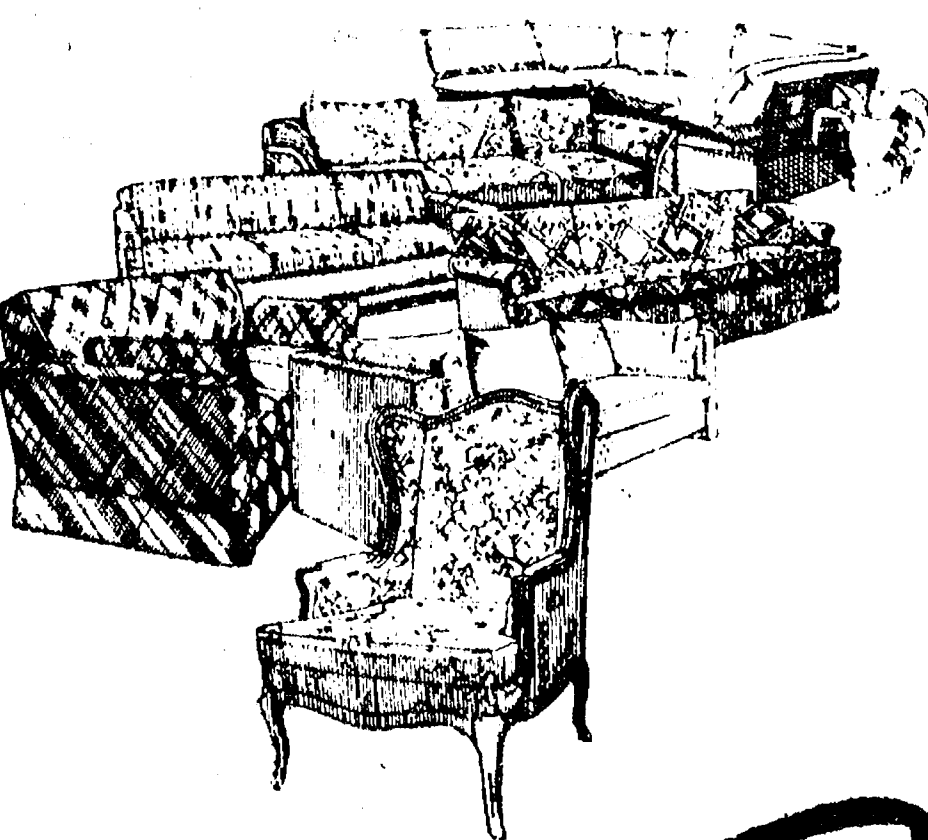

Just in time for Moonlight Madness, we've reduced the price of fifty items to fifty percent of the manufacturer's suggested retail. You'll find sofas and chairs, dining rooms and bedrooms, tables and accessories at savings to make redecorating now easier on the checkbook. Come in and see these great bargains now before someone else decides to buy them.

Merkel

FINE FURNITURE AND CARPET

OPEN MONDAYS AND THURSDAYS UNTIL 8:30 P.M.

D. C. CHIMNEY SERVICE

9823 Dexter-Pineview Rd. Pineview, Mich.

878-6207 475-8503

HAPPY BIRTHDAY October 17 JIM ROBBINS

No one is anymore nifty than Jim at 50.

—Your Friends.

Homecoming Set For Next Week

Homecoming 1983 is a time to celebrate at Chelsea High school. And, aptly, the theme for homecoming week activities this year is "Celebration!" the title of a recent hit song. Each day during the week is named after a song title with activities corresponding to that song.

The schedule for Homecoming week activities is:

Monday, Oct. 24: "The Distance." Sweat shirt dressing is still chic and students will drag out all their Norma Kamali favorites. For students who snub designer sweat togs, old sweats and gym clothes are perfect for "Sweats Day."

Tuesday, Oct. 25: "Gangs in the Street." Al Capone and James Dean they're not, but students at Chelsea will be dressing in pin stripe suits, leather jackets and greaser attire for "Mafia or Gang Day." Seniors will play sophomores and juniors will play freshmen in a powderpuff football game at South Elementary school. Powderpuff cheerleaders (male students) will be judged on their performance during half-time.

Wednesday, Oct. 26: "Surfin Safari." It's "Beach Bum Day" and students will be dressing in beach attire other than bathing suits and halter tops. Students will also vote on queen candidates during lunch hour. During the evening the winners from Tuesday night's powderpuff game will compete at South Elementary. Half-time activities will include a wagon race and egg toss.

Thursday, Oct. 27: "Jukebox Hero." Students will dress as their favorite rock stars.

Friday, Oct. 28: "Chelsea High ... Blue and Gold." Halls will be decorated by each class and there will be a pep rally to prepare for the game with Mason. The parade will begin at 6 p.m. with the game beginning at 7:30 p.m. The Queen contest will be held during half-time. Following the game there will be a gathering for Chelsea alumni in the high school cafeteria. Coffee and doughnuts will be served.

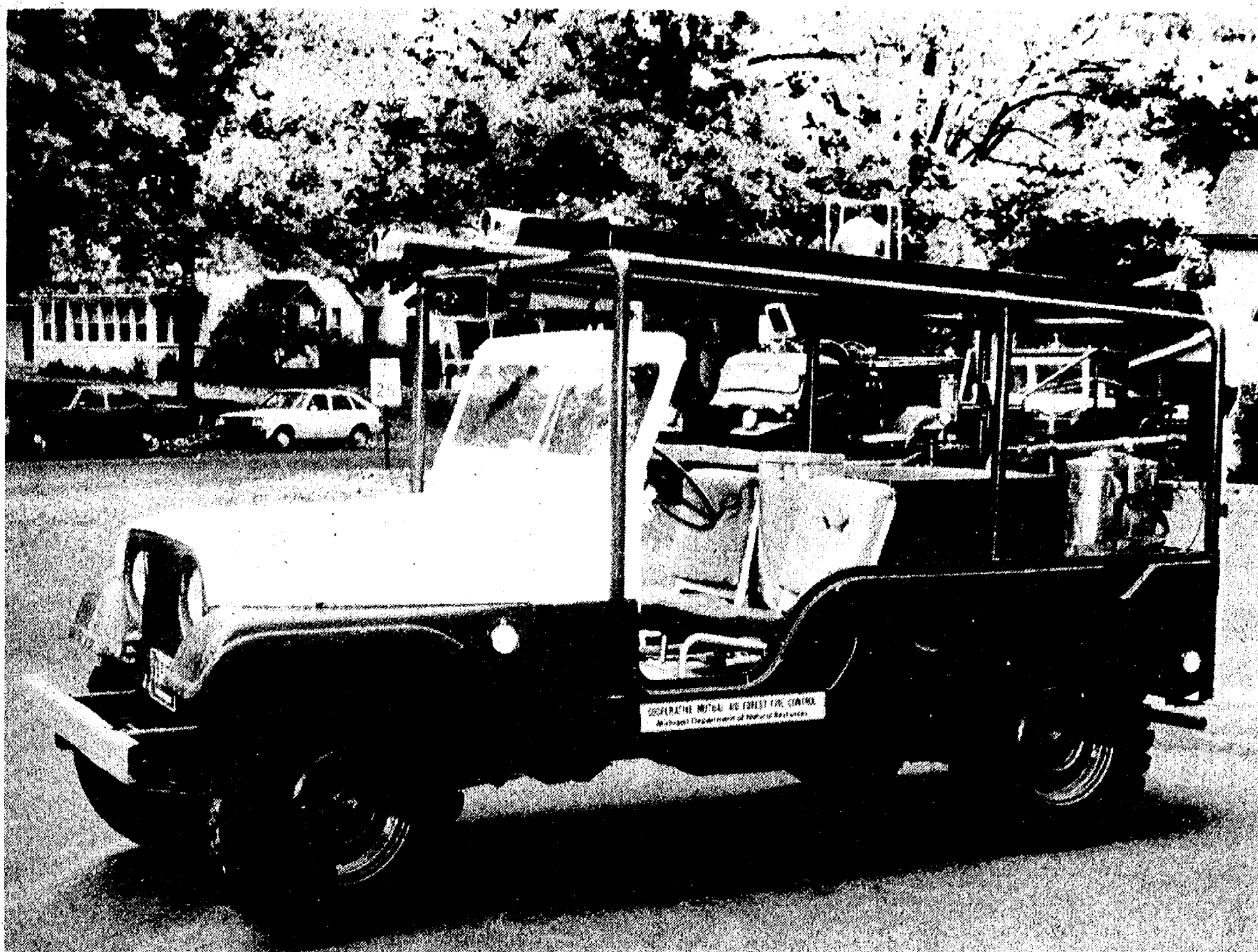

THE NEWEST ADDITION to the fleet of firefighting vehicles owned by the Chelsea Fire Department is this rig equipped to fight grass fires. The truck, a military surplus vehicle, was donated to

the department by the state. Firefighters also donated their time to outfit the vehicle with parts from a truck which has been taken out of service.

Helicopter Flies Injured Stunt Man

A 34-year-old stuntman performing at an open house at the Chrysler Proving Grounds Sunday, was seriously injured when he was crushed between two cars.

He was taken to Chelsea Community Hospital and stabilized in the emergency room before being transported by the St. Joseph Mercy Hospital helicopter to U. of M. Hospital. It was the first time the helicopter was used by the local hospital, said Ron Olmsted, director of public information.

Larry Kramer, a member of the Hell Drivers stunt team, was injured while performing as a clown in an act staged for an open house and family day at the Proving Grounds. Olmsted said he sustained injuries to his head and chest and was in critical condition when he was transported by ambulance to Chelsea Community Hospital.

Kramer was listed in fair condition Tuesday at U. of M. Hospital.

Friendly Agreement Settles Issue With St. Louis School

Three years after controversy erupted over who should be responsible for the education of students at St. Louis School for Exceptional Boys, officials of the private school and the Chelsea school district say a "gentleman's agreement" has settled the issue.

The terms of the arrangement are simple and mutually understood, Chelsea Superintendent Ray Van Meer said. The Chelsea School District educates students at the St. Louis School who have been placed there by a public agency. The private school is responsible for the education of private students who attend the school at the decision of their parents.

"Basically we feel that the problem has taken care of itself," said Hank DeYoung, director of special education for region five, of which Chelsea is a member. Father Joseph Rinaldo of the St. Louis School agrees.

"A gentleman's agreement is a very good way to explain it," he said.

The Chelsea School District currently provides auxiliary services, including speech and language classes and psychological evaluations of all St. Louis students, DeYoung said. In addition students placed at the school by public institutions are educated either at Chelsea or transported to High Point Center, in Ann Arbor, for training. Currently about 30 St. Louis students take part in High Point classes, DeYoung said.

Students placed at St. Louis school by their parents are educated at the school, he added. "We had no problem educating the publicly placed kids. They were sent here (St. Louis school) because things were so bad someplace else," Van Meer said. "What we objected to, as a school district, was having to educate privately placed students. We couldn't see a family in, say, Livonia sending their child here to be educated when they have a whole high school district in their own hometown."

The controversy began in May 1978 when the Washtenaw Association For Retarded Citizens filed a complaint with the state department of education saying students at St. Louis school were not given individual evaluations or individual educational plans prior to placement.

The district, feeling the financial burden of educating all of the St. Louis students as well as the overload of classes would be too great, took the matter to court, saying privately placed students should not be considered residents of the district, Van Meer said. The court disagreed.

"It was hard to do," he said. "We felt like we were doing something against students, and the board has always been a

Please Notify Us In Advance of Any Change in Address

CHANNEL MASTER SATELLITE

Sales & Installation Do-It-Yourself Kits Priced from \$2,550

LOY'S TV CENTER Ph. 769-0198

SCHNEIDER'S GROCERY

121 S. MAIN ST., CHELSEA

PHONE 475-7600

HOURS: 8 to 6, Mon. thru Fri. 8 to 4, Sat.

1-LB. PKG. FARMER PEET'S RE-PEET-ER BACON	\$1.49	16-OZ. BOX FRENCH'S INSTANT IDAHO POTATOES	95¢
ECKRICH Bulk-Sliced Oven Roasted TURKEY BREAST	lb. \$3.19	6-OZ. CAN FROZEN MINUTE MAID ORANGE JUICE	2 for 99¢
1-LB. PKG. ECKRICH BEEF FRANKS	\$1.69	11-OZ. FROZEN SARA LEE PECAN COFFEE CAKE	\$1.69
12-OZ. BAG LAY'S DORITOS	\$1.49	9-OZ. BOX KRAFT PHILADELPHIA CREAM CHEESE	81¢
4-ROLL PKG. NORTHERN BATH TISSUE	\$1.05	3-LOAF PKG. FROZEN APRIL HILL WHITE BREAD DOUGH	67¢

Moonlight Madness Special

THURS. NITE, OCT. 20 ONLY, 7:30 - 9:30

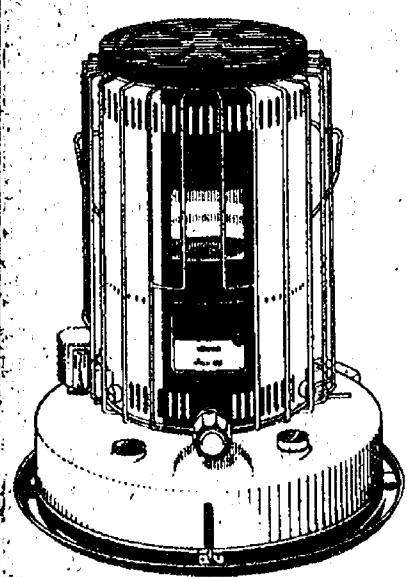

KEROSUN

The good news in home heating.

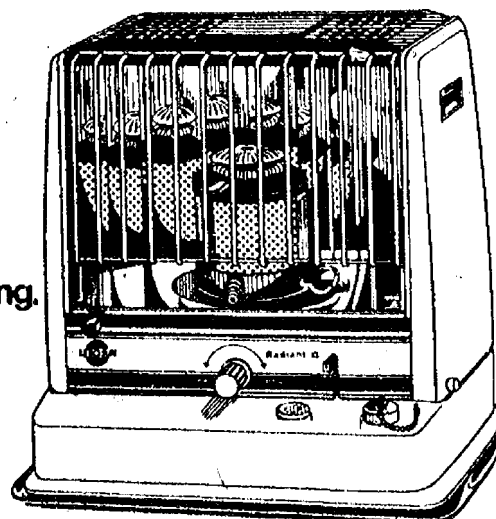

ALL KERO-SUN HEATERS AT NEW LOW PRICES

(Up to \$100 less than last year)

FREE - PLUS - FREE 5-Gallon KEROSENE CAN + 5 Gallons of KEROSENE

For Moonlight Madness Sale Only

CHECK LOCAL CODES FOR PERMITTED USES

GAMBLES 110 N. Main, Chelsea 475-7472

Open Mon. & Fri. Till 8:30 Thurs., Oct. 20 Till 9:30

SCHOOL LUNCH MENU

Weeks of Oct. 19-Oct. 28

Wednesday, Oct. 19—Hamburger on bun, hash brown potato patty, dill pickle spear, chilled peach half, milk.

Thursday, Oct. 20—Macaroni and cheese, ham patty, broccoli dinner roll and butter, fresh fruit, milk.

Friday, Oct. 21—Beef burrito/chili, tater tots, tossed salad with dressing, cherry crisp, milk.

Monday, Oct. 24—Submarine sandwich, dill pickle spears, lemonade, fruit compote, milk.

Tuesday, Oct. 25—Meatballs in barbecue sauce, escalloped potatoes, buttered green beans, bread and butter, fresh fruit, milk.

Wednesday, Oct. 26—Fish sandwich, oven brown potatoes, cole slaw, butterscotch pudding, milk.

Thursday, Oct. 27—Beef goulash with cheese, peas and carrots, dinner roll with butter, ice cream, milk.

Friday, Oct. 28—Cheesey pizza, tossed salad with dressing, diced pears, chocolate chip cookies, milk.

Special Olympics Poly Hockey Tourney Slated

Dexter Kiwanis Club is the host club for the 1983 Special Olympics Poly Hockey Tournament sponsored by the Kiwanis Clubs of Washtenaw county.

The tournament is scheduled for Friday, Oct. 21 from 10 a.m. to 1:15 p.m. at the high school gym.

Poly hockey is one the 16 official sports of the special olympics. It is played on a gym floor with the players using plastic sticks and pucks. Many of the regular ice hockey rules are used for the game.

Marching Band

(Continued from page nine)

"The judges felt it was a good variety of music," Gourley said. "It wasn't all rock and there was a little bit of something for everybody."

champion of special education, but we had to think of the whole school district."

MOONLITE MADNESS

Thursday, Oct. 20 7 to 9:30 p.m. Only

20% OFF ON ALL IN-STOCK MERCHANDISE

WINANS JEWELRY

MOONLITE MADNESS

THURSDAY, OCT. 20, 7 to 9:30 p.m.

All Last Year Model Color TVs 13"-19"-25" Will Be Sold at Dealer Cost SHOP EARLY

Special NO SALES TAX ON ANY MAJOR APPLIANCE Purchased During Moonlite Madness (4% Savings) We will pay sales tax includes FREE DELIVERY and disposal of old appliance

All Records & Pre-Recorded Tapes 25% OFF

VISA MASTER CHARGE HEYDLAUFF'S 113 N. MAIN ST., CHELSEA OPEN MONDAY EVENINGS TILL 8:30 p.m. PHONE 475-1221

CHELSEA PHARMACY

101 N. MAIN ST.
CHELSEA, MI 48118
TEL. 313-475-9103
RUSSELL STOVER CANDIES
AMERICAN GREETING CARDS
DAILY HRS. M-SAT. 8 - 8, SUN 9 - 1

A1330

STOCKBRIDGE PHARMACY

100 S. CLINTON ST.
STOCKBRIDGE, MI 49285
TEL. 517-851-7575
RUSSELL STOVER CANDIES
HALLMARK GREETING CARDS
DAILY HRS. M-SAT. 9 - 8, CLOSED SUNDAYS

AUTUMN SUPER SAVERS!

FALL "SUPER SAVER" COUPON

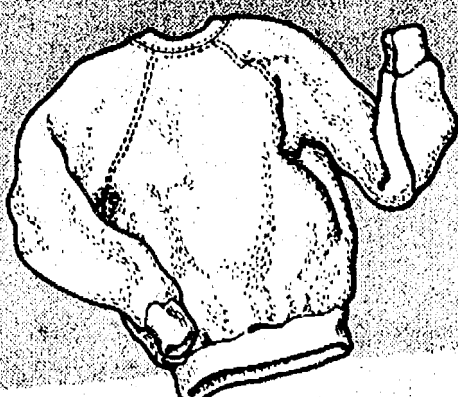

ADULT LONG SLEEVE SWEATSHIRTS

Soft, warm blend of 50% acrylic and 50% cotton. First quality, American made with raglan sleeves. Choice of colors. Sizes: S-M-L-XL.

Price Without Coupon \$6.99

4.99

712693

Limit 2 Sweatshirts with this coupon

FALL "SUPER SAVER" COUPON



WALL HOLDER

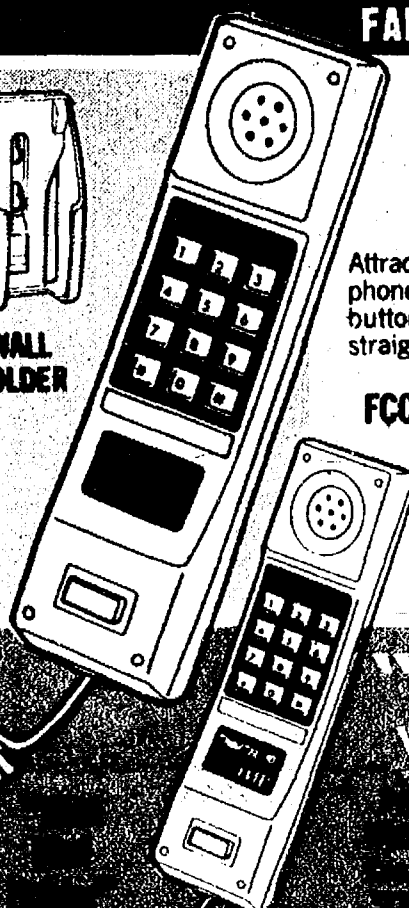

COMPACT PUSHBUTTON TELEPHONE WITH LAST NUMBER RE-DIAL

Attractive decorator styling. Convert your dial telephone to push button. On/off ringer switch. Mute button for private conversation. 10-ft. coiled/straight cord with modular plug. Wall or desk use.

FCC APPROVED

Price Without Coupon \$12.99

9.99

711656

"TRIM-TEL 10" WITH 10 NUMBER RE-DIAL

17.99

Limit 1 Phone with this coupon

FALL "SUPER SAVER" COUPON

UNIQUE • MEMORABLE



Musical CHRISTMAS CARD

"PLAYS 3 SONGS"

A musical greeting for that someone special! Open it up and it plays a medley of your favorite Christmas songs. Choice of 4 designs, envelope included.

Your Choice

Price Without Coupon \$2.99

1.99

711647

Limit 6 Musical Cards with this coupon

"SUPER SAVER" COUPON

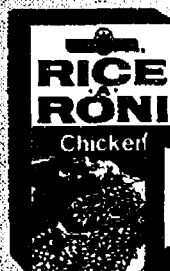

SAN FRANCISCO'S FAVORITE-8 oz. RICE MIX RICE • A • RONI, Beef or Chicken

"YOUR CHOICE"

Price Without Coupon 69¢ Ea.

Limit 2 Boxes with this coupon

2 FOR 1.00

706593-94

"SUPER SAVER" COUPON

11" x 11" SIZE



CHOICE OF MANY VIVID COLORS THICK TERRY WASHCLOTHS

FIRST QUALITY

Price Without Coupon 3 for \$1.00

Limit 4 Washcloths with this coupon

4 FOR 1.00

702534

"SUPER SAVER" COUPON



MARUCHAN-IT'S FAST, SIMPLE, TASTY ASSORTED 'INSTANT LUNCH'

CHICKEN BEEF SHRIMP
Just add hot water...it's ready in 3 minutes

2.25 oz. SIZE

Price Without Coupon 2 for 88¢

Limit 6 Cups with this coupon

3 FOR 1.00

712706-08

"SUPER SAVER" COUPON



CONVENIENT BUFFET SERVING CANS

'GREEN GIANT' VEGETABLES

SWEET PEAS-8.5 oz. NIBLETS CORN-7 oz.
CREAM CORN-8.5 oz. GREEN BEANS-8.25 oz.

Your Choice

Price Without Coupon 39¢ Ea.

Limit 6 Cans with this coupon

3 FOR 1.00

712759-62

SUPER COUPON



SO SOFT...SO GENTLE! DELSEY Bathroom Tissue

Price Without Coupon 99¢

Limit 2 4-Roll Packs with this coupon

89¢

710659

SUPER COUPON

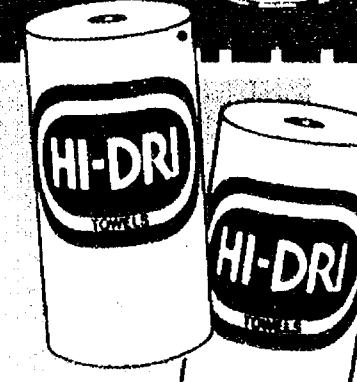

2-PLY DESIGNER PRINTS-100 SHEETS 'HI-DRI' PAPER TOWELS

75 Sq. ft. Rolls

Price Without Coupon 59¢ Ea.

Limit 2-Rolls with this coupon

2 FOR 1.00

706735

MORE "SUPER SAVING" COUPON VALUES ON CENTER PAGES!

COMPARE RUBBERMAID QUALITY TO TUPPERWARE!



Rubbermaid

SERVIN' SAVER
2-CUP CONTAINER

SAVE!
COMPARE
PRICES TO
TUPPERWARE

99¢

6-CUP
SERVIN' SAVER

169

12-CUP
SERVIN' SAVER

199



PLANTERS
FRESH PACKED
PEANUT SALE

- COCKTAIL 12 oz.
- TAVERN 11.5 oz.
- UNSALTED COCKTAIL 12 oz.
- DRY ROASTED PEANUTS 12 oz.

179

706841-2
710932 712469
EACH



2 Refills
FREE
1 Sponge • 1 Waxer
A \$6.00
VALUE

WRING-A-MATIC
MOP & WAXER

WITH ABSORBENT SPONGE HEAD

SELF-WRINGING ACTION...no bending or stooping, just simply slide unique collar on handle to wring out. FOR WALLS AND WINDOWS TOO...as well as floors. It never drips or streaks. Picks up twice as much dirt as most other mops.

OUR LOW,
LOW PRICE

599

LESS MAIL-IN
MFR. REBATE

-200

399

711214

YOUR ACTUAL COST AFTER REBATE



SPARKLERS SOLID
AIR FRESHENER

- FLORAL MEDLEY'S "ROSE"
- SUMMER GREEN'S "PARROT"
- WOODLAND'S "MUSHROOMS"

Your Choice 99¢

712675-77



15" x 25" TERRY CLOTH PRINT
KITCHEN TOWELS

First quality print towels to brighten up your kitchen. Super absorbent towels at a great price!

Your Choice

79¢

OF COLORFUL
PRINTS

710906



Soft Touch

32 oz. DETERGENT

RICH GREEN LIQUID
OR WHITE LOTION

Your Choice 99¢

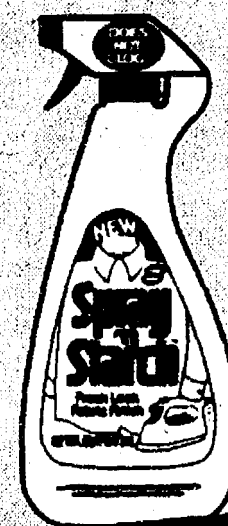

SPRAY 'N
STARCH

COMES OUT BEAUTIFULLY!
16 oz. Easy Sprayer
Fresh Look Fabric Finish!
Sprayer doesn't clog!

79¢

712496



PINE POWER

KILLS HOUSEHOLD GERMS!
15 oz. Liquid
Powerful cleaner from Texize
Cleans, Disinfects, Deodorizes.

100

707937

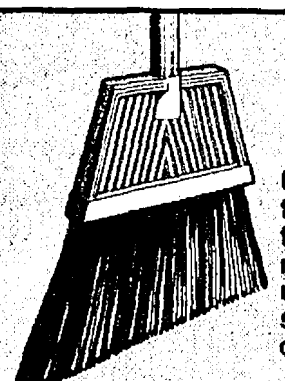

"FLUFF-TIP"
ANGLE BROOM

Unique fluffy tipped nylon bristles act like tiny magnets to pick up dust as you sweep. Gets in corners easily!

199

703720



FRUIT OF
THE LOOM

EXTRA LONG CUFFS

Deluxe Lined
Latex Gloves
Non-slip grip, assorted sizes

89¢

704615



PLEDGE

BONUS CAN OF 1/3 MORE!

Furniture
Lemon Polish
Instant waxed beauty as you dust

149

710566

Ultra-Fit PANTY HOSE

COMPARE QUALITY, COMFORT & PRICE

NYLON PANTY HOSE



REGULAR
PANTYHOSE

69¢

QUEEN SIZE PANTY HOSE

89¢



ALL SHEER
PANTYHOSE

"ALL SHEER"
ULTRA-FIT PANTY HOSE

89¢

- FINGER GUARD • RUN-RESISTANT • SANDAL-FOOT
- Sizes: Petite/Medium and Medium/Tall
- Colors: Tan-Beige-Taupe.



CONTROL TOP
PANTYHOSE

- LIGHT SUPPORT LEG
- SANDAL FOOT • COTTON GUSSET • RUN-RESISTANT
- Sizes: Petite/Medium and Medium/Tall
- Colors: Tan and Beige

169

199

QUEEN SIZE

FALL "SUPER SAVER" COUPON

IT'S EASY!...JUST ADD MILK AND BUTTER
FRENCH'S POTATO MIXES

- TANGY AU GRATIN - 5.5 oz.
- SCALLOPED - 5.51 oz.
- POTATO PANCAKES - 6 oz.

Price Without Coupon 88¢

69¢

Limit 3 Boxes with this coupon

FALL "SUPER SAVER" COUPON

"THE ROLL WITHOUT THE HOLE"
SHERBITS CANDY ROLLS

CHOICE OF GREAT FLAVORS

Price Without Coupon 8 for \$1.00

10 FOR 1.00

Limit 10 Rolls with this coupon

FALL "SUPER SAVER" COUPON

**ASST. JIFFY MIXES**

- BUTTERMILK BISCUIT-8 oz.
- PIZZA CRUST MIX-6.5 oz.
- CORN MUFFIN MIX-8.5 oz.

Price Without Coupon 3 for \$1.00

4 FOR 1.00

Limit 4 Boxes with this coupon

Blueberry Muffin Mix

3 1.00

Limit 3 Blueberry Muffin Mixes with coupon

FALL "SUPER SAVER" COUPON



"BAMA" 2-PACK COOKIES, 3 oz.

- CHOCOLATE CHIP
- PEANUT BUTTER
- OATMEAL
- CHOCOLATE NOUGAT

Price Without Coupon 3 for \$1.00

4 FOR 1.00

712694-97

Limit 4 Packs with this coupon

FALL "SUPER SAVER" COUPON

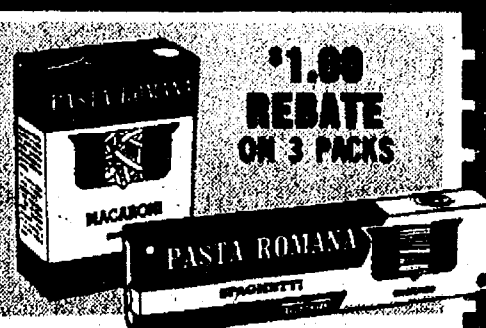

PASTA ROMANA 16 oz.

Spaghetti Elbow Macaroni

Price Without Coupon 79¢ each

OUR LOW PRICE WITH COUPON
LESS MAIL-IN BUITONI REBATE

3 FOR 2.00
-1.00

ACTUAL COST AFTER REBATE

3 FOR 1.00

712713-14

Limit 3 Packs with this coupon

FALL "SUPER SAVER" COUPON



SUCRETS THROAT LOZENGES-4 CT.

MAXIMUM STRENGTH anesthetic formula - for fast, temporary relief of minor sore throat pain!

Price Without Coupon 39¢ Each

4 FOR 1.00

712734

Limit 4 Packs with this coupon

FALL "SUPER SAVER" COUPON



IMPORTED FROM HOLLAND
SWIFT 1-LB. CHOPPED HAM

Premium Quality • Ready to Eat

Price Without Coupon \$1.89

1.59

710591

Limit 2 Cans with this coupon

FALL "SUPER SAVER" COUPON



"ULTRA-FIT" COMFORT TOP
3-PACK KNEE-HI'S

Price Without Coupon \$1.39

99¢

712360

Limit 2 Packs with this coupon

FALL "SUPER SAVER" COUPON

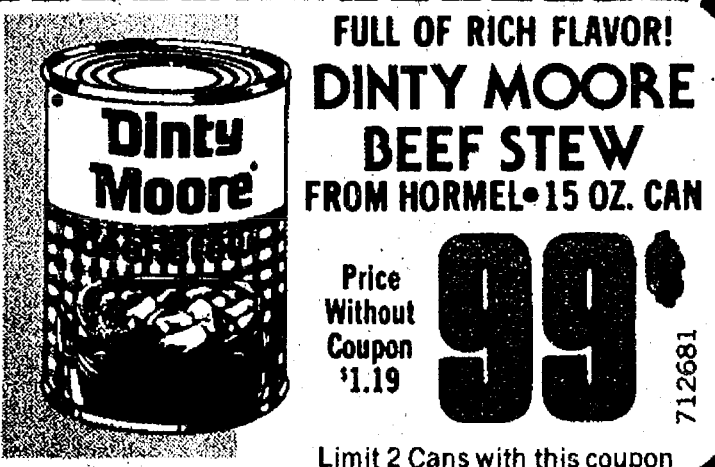

FULL OF RICH FLAVOR!
DINTY MOORE BEEF STEW

FROM HORMEL • 15 OZ. CAN

Price Without Coupon \$1.19

99¢

712681

Limit 2 Cans with this coupon

FALL "SUPER SAVER" COUPON



"EQUAL" LOW CALORIE
50-PACKETS SWEETENER

With Natural Sugar Taste

Price Without Coupon \$1.99

1.59

712000

Limit 2 Boxes with this coupon

FALL "SUPER SAVER" COUPON



ADJUSTABLE BUTANE FLAME
DISPOSABLE LIGHTERS

Price Without Coupon 2 for \$1.00

3 FOR 1.00

704222

Limit 3 Lighters with this coupon

FALL "SUPER SAVER" COUPON



Plain Beef or with Cheese
"ALPO" BEEF BITE TREATS

Price Without Coupon 89¢

69¢

712525

Limit 2 with this coupon

FALL "SUPER SAVER" COUPON



EARLY BIRD VALUE!
50% OFF!
WHY WAIT TILL THE AFTER-CHRISTMAS SALES?

3-ROLLS CHRISTMAS GIFT WRAP

100 Sq. Ft. Total

30 inch heavy weight paper is assorted colorful designs.

Price Without Coupon \$3.99

1.99

704569

Limit 2 Packs with this coupon

BIG SAVINGS ON BED SETS...



NO-IRON PERCALE

CO-ORDINATED FASHION BED SET

- FLAT SHEET ■ FITTED SHEET
- 20" x 30" PILLOWCASE

TWIN SIZE SET

8.99

FULL SIZE
14.99

QUEEN
17.99



72" x 90" Blanket

America is going SMURF happy! 100% polyester blanket with satin binding. Full color design of these adorable characters and their mushroom houses.



12.99

711512



AT HOME



IN THE CAR

NEW WAY TO RELAX ANYWHERE WITH A GENTLE MASSAGE!

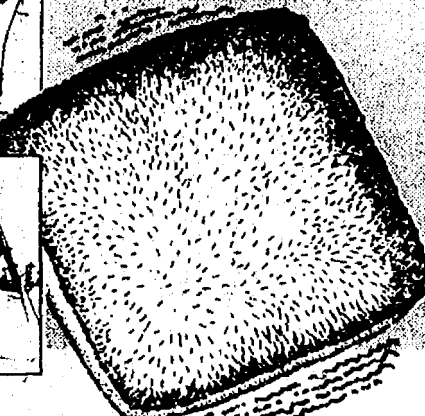

AT THE OFFICE



AFTER EXERCISE

AUTOMATIC-BATTERY OPERATED PILLOW MASSAGER

NO ELECTRIC CORD. NO ON/OFF SWITCH!

12" x 12" PLUSH PILE

Ideal for home, office, travel, anywhere! Just lean back against it, or press it, it turns-on automatically. Operates on 2-D cell batteries inside the 4" thick polyurethane foam filling. Vibrating action instantly relaxes tight shoulder, neck & back muscles. Great to perk-up tired feet! Zippered battery compartment, batteries not included.

9.99

711552

WHY WAIT TILL AFTER XMAS TO SAVE?

50% OFF EARLY BIRD SALE



ASSORTED BOXED CHRISTMAS CARDS
20 TRADITIONAL OR SCENICS

Many creative designs in this series. Cards are complete with matching envelopes in each box. Shop early for best selection.

450 SERIES



Your Choice

2.00

711182
712653

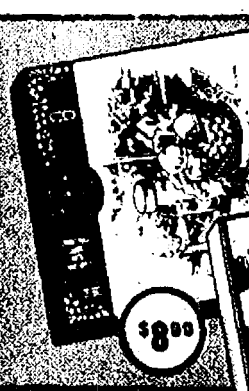

☐ FOIL DESIGN CARDS
☐ PHOTOGRAPHIC
BOX OF 20 CARDS & ENVELOPES

700 AND 800 SERIES

Your Choice

4.00

711181
712654



GLITTER SCENICS
BOX OF 18 CARDS with ENVELOPES

Your Choice

5.00

1000 SERIES

712655



SILVER CLASSICS
BOX OF 18 CARDS with ENVELOPES

Your Choice

6.00

1200 SERIES

712656

ORGANIZE YOUR LETTERS, BILLS, NOTES, ETC.

3-POCKET WOODEN MAIL CADDY

FREE STANDING or WALL MOUNT

Early American design in rich walnut finished wood. 16 1/2" x 9 1/4" high with 3 convenient compartments to organize letters, bills, notes, etc. Built-in wall mount hooks.

6.99

711606

CUT ELECTRIC BILLS DOWN!

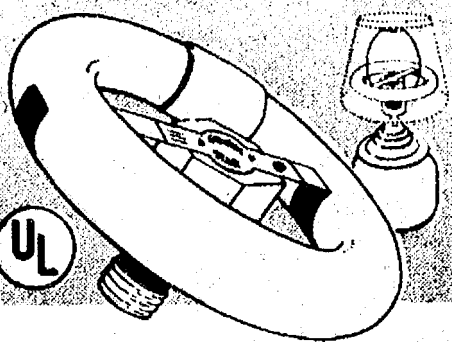

"Energy Saver" Fluorescent Bulb
COMPLETE WITH ADAPTOR
GREAT FOR LAMPS, CEILING, KITCHEN, WORKSHOP, LASTS UP TO 8 YEARS.

Converts costly 75W incandescent bulb to equal economical 19W fluorescent operation...saving energy and money! Lasts 16 times longer! Superior lighting without sacrificing light intensity.

5.99

711224



MULTI-PURPOSE CLAMP 'n LAMP
CLAMPS TO ALMOST ANYTHING!

Ideal for desk, counter, headboard, work bench, etc. Adjustable to direct light in any direction. Protective pads on clamp won't mar surfaces. Operates on 60-watt bulb (not incl.) Brown-black-almond.

7.99

711558

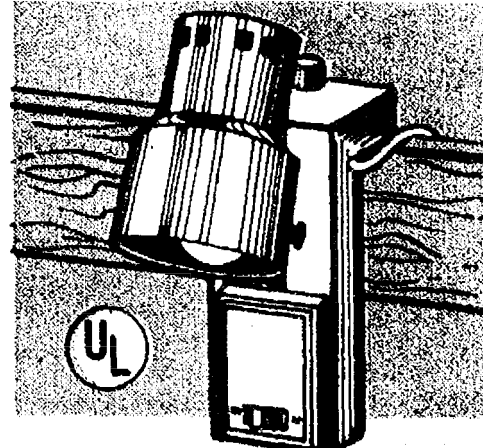

HI-INTENSITY MODERN CLAMP-ON BED LAMP

Lamp swivels to direct light in any direction. On/off switch with long cord. Adjustable bracket to fit all beds—felt padded to protect furniture. U.L. listed.

6.99

710240

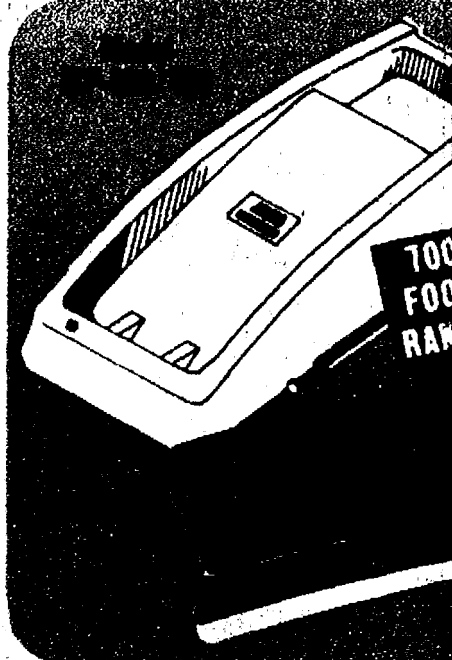

LADIES' WARM-UP FASHION BOOT SLIPPERS
WITH ORLON PILE LINING

Toasty warmth and comfort for your feet around the house. Quilted nylon on soft marshmallow vinyl sole. Choice of red, navy and sand. sizes: S-M-L-XL.

4.99

711212

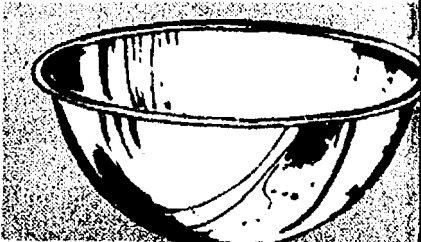

13-QUART STAINLESS STEEL MIXING BOWL

Heavy duty stainless steel 16" dia bowl with smooth turned rim. 1 1/2" super size makes it great for salad and hundreds of other mixing needs.

4.99

711562



NOW!...Phone From Anywhere In or Around The House!

CORDLESS EXTENSION PHONE

FGC
APPROVED

COMPLETE WITH
BASE UNIT

6999

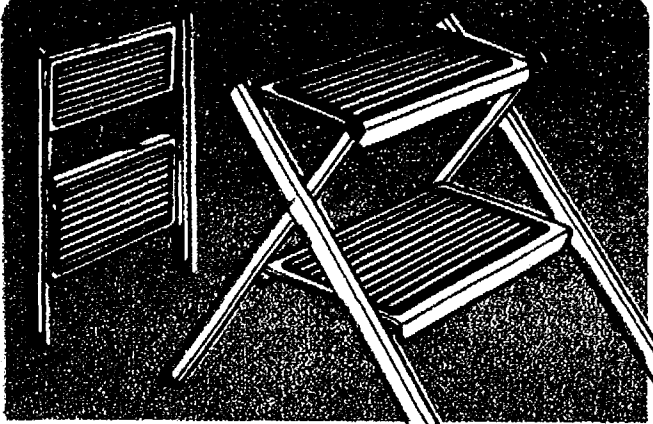

METAL 2-TIER STEP STOOL

Great helper to reach high places around the house! Two large steps with rubber treads, top 6" x 13 1/2", bottom 8" x 13 1/2". Square legs for strength with mar-proof nylon tips. Folds flat for storage. Built-in carrying handle. Dove grey enamel finish.

Ideal for:

- KITCHEN
- PANTRY
- BASEMENT
- GARAGE

999

711603

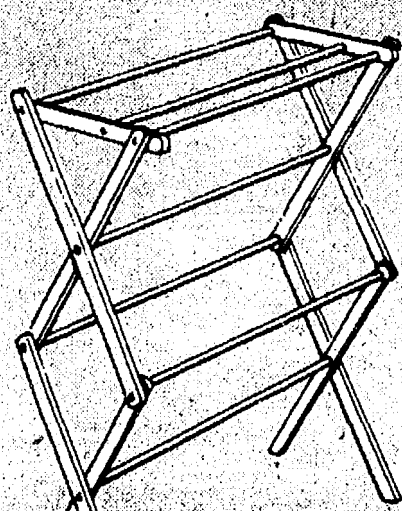

NATURAL FINISH WOODEN CLOTHES DRYER

Great for all your hand washables, at home or away. Rack measures a sturdy 31" high x 11" x 17 1/2" wide opened — conveniently folds flat for storage, travel.

399

710313

DISPLAY YOUR TREASURED COLLECTABLES THE CURIO SHOWPLACE SOLID WOOD CABINET

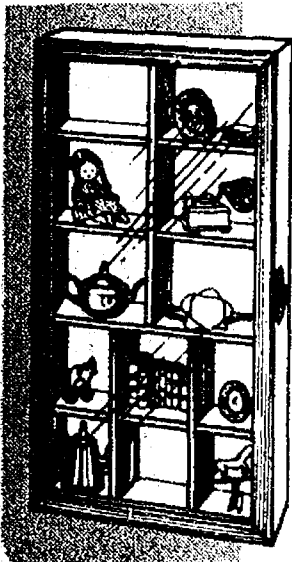

WITH GLASS
DOOR FRONT

Natural finished 7 1/4" x 13 3/4" x 2" cabinet. Features 12 red velvet lined compartments to show off your collectables. Brass finished hardware. Wall hooks included.

699

711575

SONY FAMOUS "LNX" BLANK TAPES PACK CASSETTES

C-60 TAPES C-90 TAPES

199 299

FALL "SUPER SAVER" COUPON

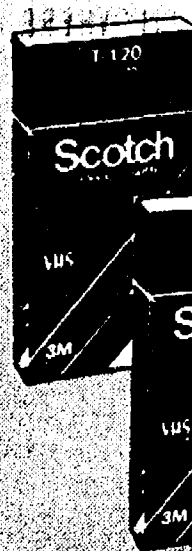

\$1.00 Rebate
3M MAIL-IN RABATE

SCOTCH® VHS T-120 CASSETTE VIDEO TAPE

"TRUE COLOR & CLARITY"
Up to 6 hours recording time.
Price Without Coupon \$11.99
Limit 3 Tapes with this coupon

OUR LOW PRICE
WITH COUPON
LESS MAIL-IN
3M OFFER

899

712147
ACTUAL COST AFTER REBATE

SUPER COUPON



ARM & HAMMER BAKING SODA

Absorbs odors in your
refrigerator and the
cat litter box

16-OZ. BOX

Price Without Coupon 2 for 88¢

2 FOR 79

Limit 2 Boxes with this coupon

FALL "SUPER SAVER" COUPON

JOBE'S FOOD SPIKES

20-COUNT PACK • YOUR CHOICE

☐ HOUSEPLANTS

Good for all leaf plants

☐ FLOWERPOTS

Convenient for flowering plants

Price Without Coupon 69¢ Ea.

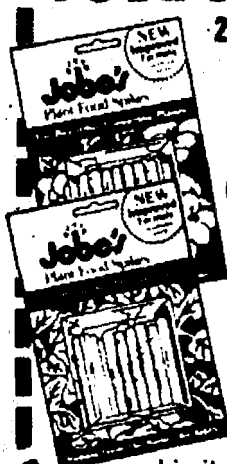

2 FOR 100

712716-17

Limit 4 Packs with this coupon

FALL "SUPER SAVER" COUPON

WRITES SMOOTH • ERASES QUICKLY, EASILY!



"SCRIPTO" ERASABLE 2-PACK PENS

Price Without Coupon 79¢ Ea.

2 FOR 100

712711

Limit 2 Twin Packs with this coupon

FALL "SUPER SAVER" COUPON

2 GRAM TUBE-ONE DROP HOLDS A TON!



"Instant" CRAZY GLUE

Price Without Coupon \$1.29

88

702315

Limit 2 Tubes with this coupon

FALL "SUPER SAVER" COUPON

DISPOSABLES-FITS MOST DRIP MODELS



200-Count COFFEE FILTERS

Price Without Coupon \$1.29

99

712683

Limit 2 Packs with this coupon

FALL "SUPER SAVER" COUPON

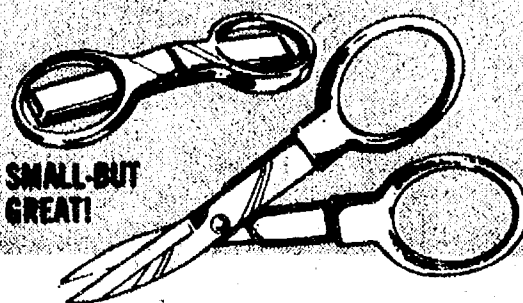

SMALL-BUT
GREAT!

Folding Mini Scissors

FOR SEWING, HOBBIES, TRAVEL, FISHING, ETC.

Compact scissors folds
into itself to keep points
covered. Stainless steel
blades, plastic handles.

Price Without
Coupon 49¢

29

711561

Limit 2 Scissors with this coupon

FALL "SUPER SAVER" COUPON

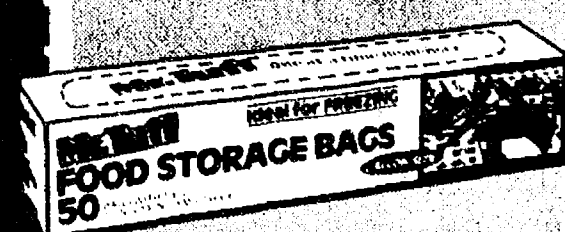

50-COUNT **McKuff** Food Storage Bags

GALLON SIZE PLASTIC WITH TIES

Price
Without
Coupon
59¢ Each

2 FOR 100

709236

Limit 2 Boxes with this coupon

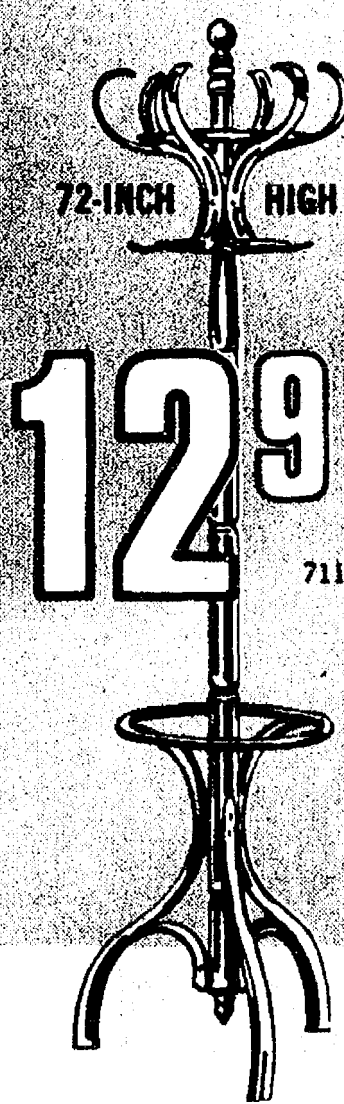

BENTWOOD 6-FT. HAT & COAT HALL TREE

Truly a classic design! All solid hardwood in a lustrous walnut finish. Built for stability with a wide, non-tip base. 12 hooks plus a convenient umbrella ring. Full 72" tall.

NORTHERN VAPORIZERS & HUMIDIFIERS

'HOT STEAM' VAPORIZERS

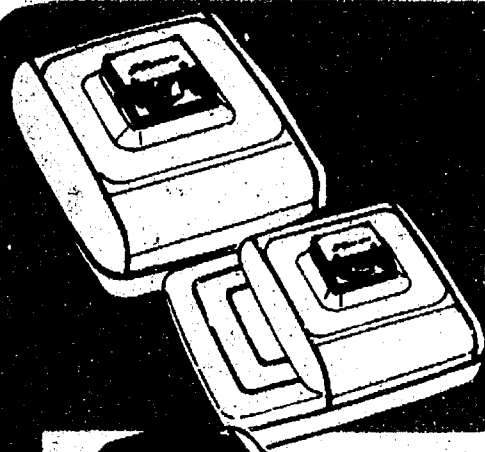

1-GALLON
CAPACITY

5⁹⁹

DELUXE
1½ GAL.

8⁹⁹

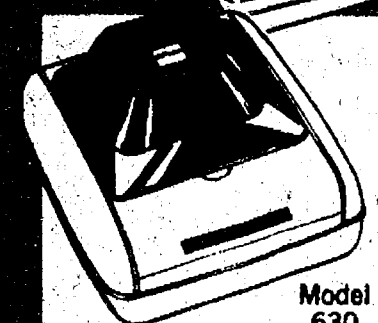

Model
630

INSTANT SOOTHING VAPOR-WITHOUT HEAT! 'COOL MIST' SPRAY HUMIDIFIER

Delivers more vapor than steam, instantly! Moistened dry air prevents parched throats and dried-out skin. Relieves discomforts of colds. Operates all night on one filling. Compact cabinet with built-in handles. Permanently lubricated motor. Easy-to-clean impeller.

1 GALLON CAPACITY

9⁹⁹

702621

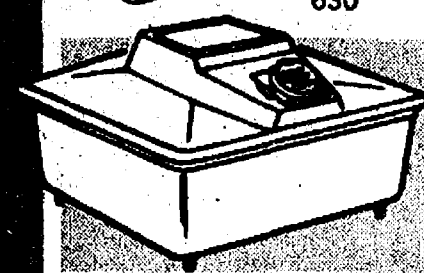

1½ GALLON SIZE

Operates 10 to 12 hours on one filling. Easy clean 2-piece impeller.

13⁹⁹

Model 640

704667

2¼ GALLON UNIT

16 to 32 hours of operation. Adjustable mist control. Dust filter.

18⁹⁹

Model 77

704668

NORTHERN ELECTRIC HEATING PADS

3 HEAT SETTINGS-NITE LITE WITH 2-YEAR WARRANTY NO. 812

8⁹⁹

PUSHBUTTON 3 HEAT

6 HEAT CONTROL

11⁹⁹

12⁹⁹

DELUXE MOIST HEATING PAD 3 HEAT SETTINGS • 5 YEAR WARRANTY

Wet cellulose sponge for penetrating moist heat can be used for dry heat also. Washable cover with tie string.

12⁹⁹

827

THE 'MOIST HEAT' BANDAGE FLEXIBLE WRAP-AROUND HEATING PAD

Designed to wrap around most parts of your body...arms, legs, back and more. 3 heat settings, night light. Absorbent moist heat sponge. Secures around you with 'Velcro' fasteners and loops. Washable cover, 4-year limited warranty.

13⁹⁹

707950

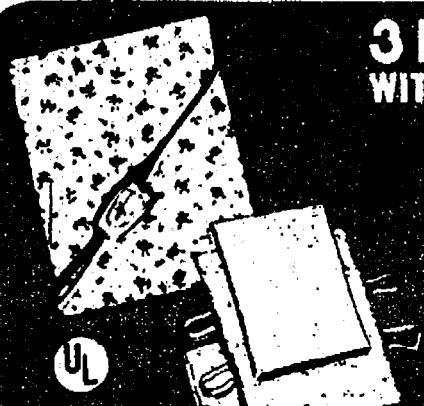

827

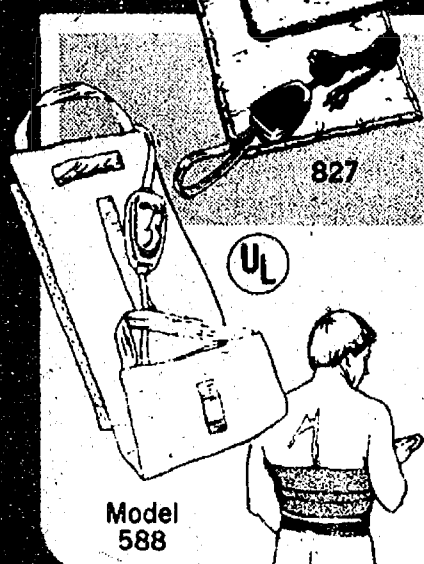

Model
588

FALL "SUPER SAVER" COUPON



CLAIROL'S NEW 24 oz. INFLATION FIGHTERS!
Condition Shampoo
NORMAL OR EXTRA BODY FORMULA
Clairol Condition II
After Shampoo Treatment
EXTRA BODY OR EXTRA PROTECTION

Your
Choice

1⁹⁹

712726-9

Limit 2 Bottles with this coupon

FALL "SUPER SAVER" COUPON



SQUIBB'S HI-POTENCY FORMULA
Theragran-M
Bonus 30 w/100
MULTIVITAMIN WITH MINERALS

6⁹⁹

Limit 2 with
this coupon

712732

FALL "SUPER SAVER" COUPON



500 MGS DOSE PER TABLET
'Maximum'
Bayer Aspirin
60 COUNT • MICRO THIN COATING

1⁶⁹

Limit 2 with
this coupon

712467

FALL "SUPER SAVER"

• REGULAR 6 oz. SIZE
• WINTER GEL 5.52 oz.

20% MORE 'BONUS' TUBES

Colgate Toothpaste



YOUR
CHOICE

1²⁹

709557
712731

Limit 2 Tubes with this coupon

FALL "SUPER SAVER"



SUPER DRY SOLID-REGULAR or UNSCENTED
Mennen Lady Speed Stick

SAVE A DOLLAR!
50¢ Mail-in refund and
50¢ off coupon on next purchase

1²⁹

712730

Limit 1 Package with this coupon



FROM KLEENEX...
HUGGIES
DISPOSABLE
DIAPERS

With elastic at legs, stops leaks

TODDLERS-12 CT.
DAYTIME 18-CT.

YOUR
CHOICE

3¹⁹

712066
712067



KOTEX MAXI PADS

2³⁹

KOTEX MINI PADS

LIGHTDAYS

1⁶⁹

712551

1⁹⁹

706730
710662

FALL "SUPER SAVER" COUPON

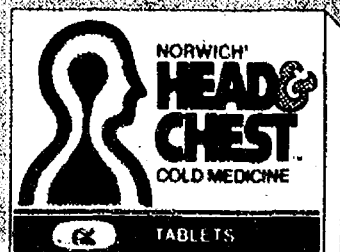

NORWICH EFFECTIVE RELIEF
'Head & Chest'
Cold Medicine
18 TABLETS OR 12 CAPSULES

Price
Without
Coupon
\$2.49 Ea.
Limit 1 Pack
with this coupon

1⁹⁹

711464-65

FALL "SUPER SAVER" COUPON



20% MORE FREE
Q-tips 204 count
Cotton Swabs
Double Tipped • Flexible Sticks

Limit 1 Box
with this coupon

9⁹⁹

712455

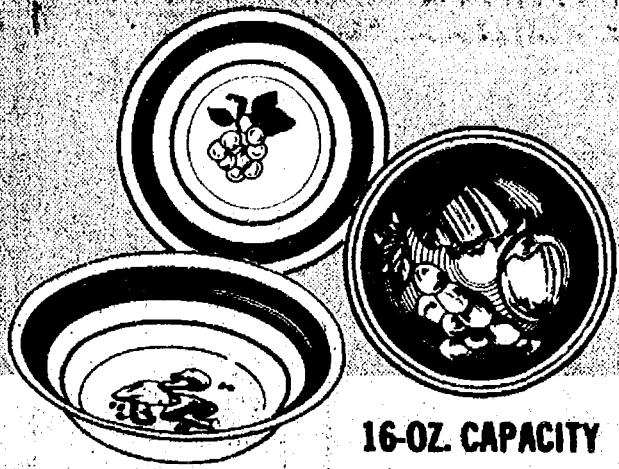

16-OZ. CAPACITY
IRONSTONE SOUP BOWLS

Large size bowls for soup, cereal, salads, desserts, etc. Select from 6 different colorful designs.

79¢

709387

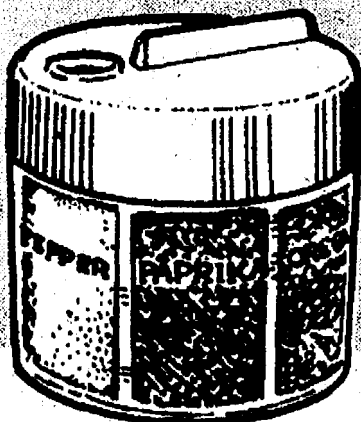

UNIQUE "SIX-IN-ONE" DISPENSER
SELECT-A-SPICE SHAKER

Clear plastic with 6 compartments and revolving top to select: salt, pepper, onion salt, oregano, paprika, garlic salt.

99¢

710317

LONG HANDLE PLASTIC FRAME
5 inch HAND MIRROR

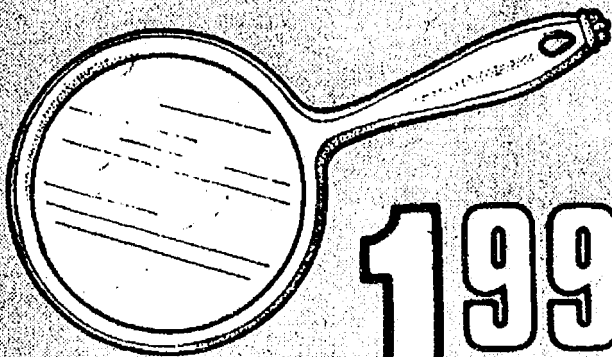

Classical design with marbled finish in white, green, blue or pink.

1.99

710315

NO CORNERS...NO GLUE!

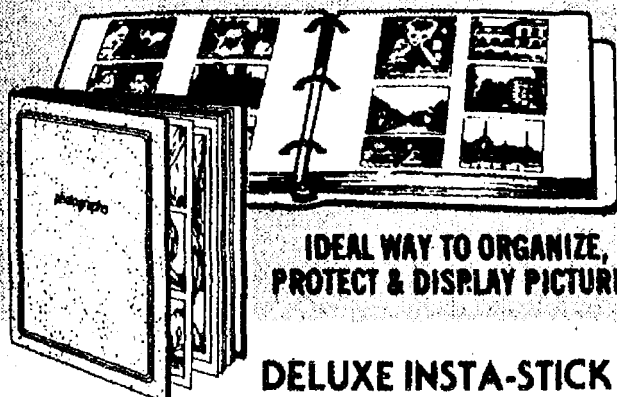

IDEAL WAY TO ORGANIZE, PROTECT & DISPLAY PICTURES

DELUXE INSTA-STICK
40 PAGE PHOTO ALBUM
REFILLABLE 3-RING BINDER • NON-YELLOWING PAGES

9 1/4" x 11 1/4" gold-edge pages to hold all size photos. Vinyl covered hard binder, trimmed in gold tooling. Magnetic sheet keeps pictures in position, protects them from dust and fingerprints.

5.99

708252

Halloween

TRICK or TREAT CANDY



60 CANDY KISSES



BIT-O-HONEY



BROCK CANDY CORN

Your Choice

79¢



SPECIAL BONUS BAG OF MINIATURES

TOOTSIE ROLL
MIDGEES 12-5/8 oz.



INDIVIDUAL BOXES
MILK DUDS
JUNIORS-8 oz.



10 OZ. TRICK OR TREAT BAG
GOOD 'N PLENTY
LICORICE CANDY



10 1/4 OZ. BAG FROM LEAF
101 COUNT "PAL"
DUBBLE GUM



INDIVIDUAL WRAP-ASST. FLAVORS
"SMARTIES"
CANDY ROLLS-12 oz.

Your Choice

99¢

EACH



17.5 OZ. BAG WITH 10 ASSORTED FLAVORS



10 1/2 OZ. BAG OF DUMPOPS
CHERRY CARAMEL FUDGE WITH PEANUTS



16 OZ. BITE SIZE
POWERHOUSE CANDY

19.2 OZ. BAG ASSORTED FLAVORS

STARBURST
FRUIT CHEWS

1.69

Your Choice

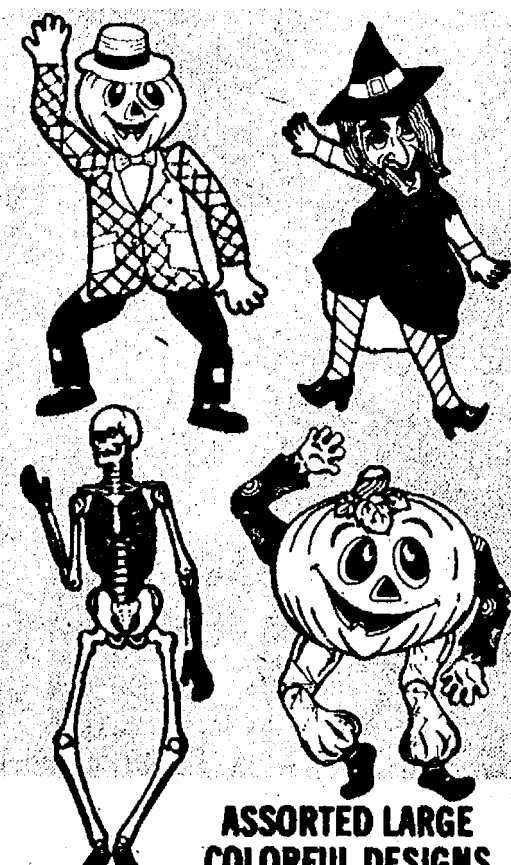

ASSORTED LARGE
COLORFUL DESIGNS
SUPER HANG-UPS

Colorful designs. Fully assembled of heavy duty quality cardboard. 4 Halloween designs.

- 36" JOINTED SCARECROW
- 36" JACK-O-LANTERN
- 36" JOINTED WITCH
- SET OF TWO 24" SKELETONS

Your Choice

79¢

EA.

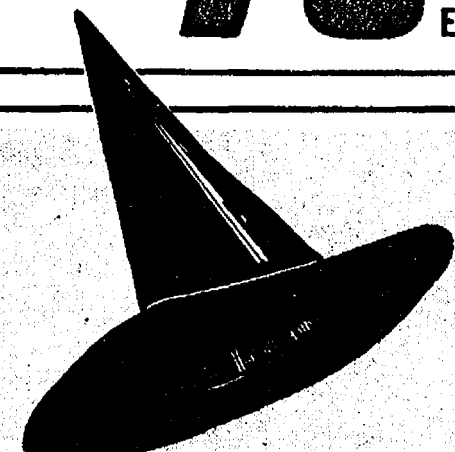

LARGE WITCH'S HAT

Black cloth hat pops open to 14 1/2 inches high, 18" dia. brim. Completely safe...it's non-flammable.

1.99

710127



LIGHT-UP
THE NIGHT!

HALLOWEEN 2-CELL
PUMPKIN FLASHLIGHT

Unbreakable plastic flashlight with large orange pumpkin head. Operates on two "C" cell batteries (not incl.)

1.49

701857

FALL COUPON

BIG CANDY BAR VALUES...

•Giant Baby Ruth •King Butterfinger



2.625 oz. Price Without Coupon 3 for \$1.00
 2.75 oz. **4 FOR 1.00**
 706825-26
 Limit 8 Candy Bars with this coupon

FALL COUPON

10-PACK • DISPOSABLE SMOKING FILTERS

"Smart Tip" by Water Pik



Cut tar & nicotine no matter what brand you smoke!
 Price Without Coupon 69¢ **2 FOR 1.00**
 712478
 Limit 4 Packs with this coupon

FALL "SUPER SAVER" COUPON



NATURE VALLEY • SOFT & CHEWY

Granola and Fruit Bars

APPLE, 1.25 oz. CARAMEL, 1.2 oz.
 RASPBERRY, 1.25 oz.
 CHOCOLATE CHIP, 1.2 oz.

Price Without Coupon 4 for \$1.00

5 FOR 1.00
 712670-73
 Limit 5 Bars with this coupon

FALL "SUPER SAVER" COUPON



Mr. Tuff®

PLASTIC BAGS

Price Without Coupon 99¢

Your Choice

69¢
 708915-19

- 16-Qt. Small Waste Bags 30 ct.
- 32-Qt. Medium Garbage 20 ct.
- 44-Qt. Tall Kitchen, 2-ply 15 ct.
- 26-Gal. Trash Bags, 2-ply 10 ct.
- 6-Bu. Lawn & Leaf, 2-ply 5 ct.

TALL KITCHEN BAGS, 30's
 "2-PLY" TRASH BAGS
 STRONG 20's EXTRA HEAVY 12's



129
 Limit 4 Boxes with this coupon

FALL "SUPER SAVER" COUPON



YOUR CHOICE • MIX OR MATCH 'EM

Durkee Gravy & Seasoning Mixes

BROWN GRAVY-.75 oz.
 TACO MIX-1.125 oz.
 CHILI MIX-1.75 oz.
 SPAGHETTI SAUCE-1.25 oz.

Price Without Coupon 3 for \$1.00

4 FOR 1.00
 712747
 Limit 4 Packs with this coupon

FALL "SUPER SAVER" COUPON

WHEAT • CHEESE • SESAME
Fireside-6 oz. Snack Crackers

Price Without Coupon 69¢ Each

2 FOR 1.00
 712650-52
 Limit 2 Boxes with this coupon

FALL "SUPER SAVER" COUPON

CHERRY • EUCALYPTUS • HONEY
Luden's 35 ct. Cough Drops

Price Without Coupon 79¢ each

2 FOR 1.00
 712686-88
 Limit 4 Bags with this coupon

FALL "SUPER SAVER" COUPON

"SUPREME" FUDGE
Betty Crocker Brownie Mix
WITH HERSHEY SYRUP INSIDE

23.5 OZ. BOX

Price Without Coupon \$1.79

Limit 2 Boxes with this coupon

159
 711021

FALL "SUPER SAVER" COUPON

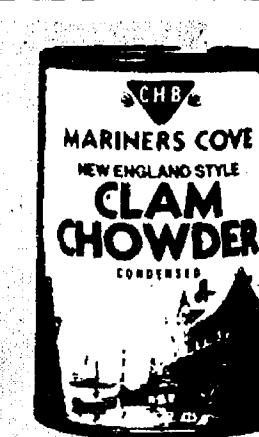
NEW ENGLAND STYLE
Mariner's Cove Clam Chowder
CONDENSED - 15 OZ. CAN

Price Without Coupon 88¢

Limit 2 Cans with this coupon

69¢
 712692

FALL "SUPER SAVER" COUPON



CANDY APPLE STICKS INCLUDED

Kraft 14 oz. Caramels

Price Without Coupon \$1.29

1.00
 709298
 Limit 2 Bags with this coupon

FALL "SUPER SAVER" COUPON



PACKED FRESH TO STAY FRESH!

Bumble Bee Pink Salmon

Price Without Coupon \$1.29

7 3/4 OUNCE CAN

Limit 2 Cans with this coupon

1.00
 710927

FALL "SUPER SAVER" COUPON



CHOICE OF COLORFUL PRINTS

Kleenex 250 Tissues

Price Without Coupon 99¢

89¢
 712556
 Limit 2 Boxes with this coupon

FALL "SUPER SAVER" COUPON



PACK OF 12 SHEETS

50 Sq. Ft. of Sheet Gift Wrapping

Heavy duty Christmas paper in 20" x 30" size sheets. 6 assorted designs and colors in pack.

Price Without Coupon \$1.98

Limit 2 Packs with this coupon

99¢
 711109

FALL "SUPER SAVER" COUPON

"ORVILLE REDENBACHER"
GOURMET POPPING CORNGuaranteed Fresh
LARGE 30 oz. JAR.
Price Without Coupon \$2.29

709571

1.99

POPCORN OIL

139

Limit 2 of Each with this coupon

