

QUOTE

"Force is no remedy."  
John Bright

# The Chelsea Standard

25¢  
per copy

ONE HUNDRED-FOURTEENTH YEAR—No. 8

CHELSEA, MICHIGAN, WEDNESDAY, JULY 27, 1983

20 Pages This Week



**BURN PATIENT CONTRIBUTION:** Chelsea Lioness Club donated \$250 to National Institute of Burn Medicine for emergency patient needs such as shirts, hats, pants, games, puzzles and books for the long convalescence many burn patients undergo. Some of NIBM's patients lose everything they own if they are burned in a home fire. Barbara Middlebrook, left, charge nurse of the burn unit

at Chelsea Community Hospital, holds a game with Linda Grant, club treasurer. Bethany Vogel, right, social worker for the Chelsea burn unit, holds some sweat pants, which are more comfortable than pants for patients with bulky bandages. Chelsea Lioness raised the funds with its portrait photo project in May.

## Civic Foundation Gives \$3,000 Grant to Parent To Parent Program

The Civic Foundation of Chelsea has made its second grant to the Parent to Parent Program, which is sponsored by Chelsea Faith in Action. The \$3,000 grant will help initiate this program which gives support to parents with problems.

The Parent to Parent Program gives family support, focusing on child development, parenting skills, parent-child relationships, and the use of community resources. Volunteers conduct home visits once a week for up to 12 months. Currently, it is the only program in the Chelsea area providing this service in the home setting.

The program is primarily geared towards parents and their young children experiencing stress, anxiety or isolation in order to prevent problems which often develop in children during their adolescent and teen years.

The program also is developing plans to provide support to parents of adolescents and teens, as well as families of handicapped children.

Commenting on the grant, George Palmer, Civic Foundation president, said, "The Civic Foundation is particularly delighted to be able to make a grant to this vital program."

There is no question as to the need for such a program in our community. Too frequently, we sit back not taking any positive action until it is too late. The Civic Foundation's feeling is that this program will help prevent some of the problems which we all too frequently see. We believe this is what the Civic Foundation is here to do."

## Milan Firm Wins Paving Contract

Joseph Chie of Milan has been awarded a \$61,089 contract to complete this summer's Chelsea paving program, which involves resurfacing of Wilkinson and Orchard Sts., plus work on the fire

station, Main St. and Middle St. parking lots.

The Chie firm submitted the lowest of three bids offered on the paving program. Its proposal is (Continued on page five)

## Council Votes Offer To Buy Kolander Tract—Or Did It?

Chelsea's village council has voted to make an offer to buy the Richard Kolander property at 304 S. Main St. for \$75,000, under the prodding of president Jack Merkel who admits that he would like to see the purchase made.

There is a question, however, whether the council's July 19 action was legal. The vote to make the offer was 3-2, with trustee Joe Merkel absent, and council rules require a two-thirds favorable majority on any question that calls for spending money. A two-thirds majority means four yes votes from among the six trustees. President Jack Merkel has no vote unless there is a 3-3 tie to be broken.

"My interpretation is that the council didn't commit itself to an

actual expenditure, but only voted to make an offer to spend," village administrator Frederick A. Weber said after the meeting. "I think I'm right, but I will ask Pete Flintoft (village attorney) to be sure."

The possibility that the village might buy the Kolander property first surfaced at the council's May 17 meeting, when Jack Merkel announced that Kolander had put it on the market under the agency of Thornton Realty, with an asking price of \$149,000.

The property consists of 22,700 square feet of land with 99 feet of frontage on S. Main St. It includes an old, vacant house and a large out-building, also vacant, both in obvious disrepair as viewed from the outside.

Merkel has suggested that the site could be a possible location for a new village office building, and has made no secret of his wish that the village buy it. "I think it would be a good thing for us to do," he has said several times.

At its May 17 meeting the council decided to have the property appraised before going any further. The appraisal, made by R. A. Cooch & Co. of Ann Arbor, came in at \$45,000—exactly \$104,000 under the asking price—and the matter was dropped right there.

Owner Kolander didn't believe the Cooch evaluation and hired another appraiser—John Swisher of Ann Arbor—to take a second (Continued on page five)

## Weather Finally Moderates

It finally cooled off last weekend after two weeks of uninterrupted steamy weather that saw temperatures push into the 90's almost every day, with humidity readings to match.

The break began with a series of thunderstorms—accompanied by heavy rain, high winds and hail in some places—last Thursday evening. The Chelsea-Dexter area escaped the violence and received only a modest amount of rain.

The storms seemed to split as they approached, with the menacing portions passing by to the north and south. Tornado warnings were issued and some funnel clouds reported to the west, but there were no touch-downs.

By Saturday day-time temperatures had dropped into the mid-80's, close to seasonal norms, and the humidity was also down as the wind shifted to the northwest and brought in a mass of cooler, dry air.

The more pleasant conditions were forecast to last at least through the middle of this week.



**GRANT GIVEN:** George Palmer, president of the Civic Foundation of Chelsea, presents grant to JoAnn Carruthers of the Parent to Parent Program.

On the right is the Rev. Jerrold Beaumont, representing Chelsea Faith in Action.

## Sidewalk Festival Set For Friday, Saturday

Along with bargains from area merchants, visitors to Chelsea's Sidewalk Festival Friday and Saturday, July 29-30 may also visit arts and crafts booths and watch an antique-classic car parade.

Crafts to be shown include wooden toys, baskets, soft sculpture, woodworking, pottery, ceramics, stained glass, herb creations and dried flowers.

Last year's parade attracted 80 cars owned by persons in Chelsea, Grass Lake, Whitmore Lake, Ann Arbor, Pinckney, Munith and Stockbridge. They begin assembling at Parts Peddler, 1414 S. Main St. in late morning. The parade down Main St. begins at 1:30 p.m. After the cars pass the clock tower, they turn around and go down Middle to Chelsea United Methodist Retirement Home. After going

around the circular drive, they return to Main St. via Middle. The parade ends at the cleared lot of Palmer Ford, Inc., 222 S. Main. That would be a good time and place to ogle the cars up close.

Most antique car owners are like new grandparents—they take great pride in their cars and like to talk about them. That makes it fun for others to go to such parades and shows.

Hours of the sidewalk festival are 8:30 a.m. to 8:30 p.m. Friday and 8:30 a.m. to 5:30 p.m. Saturday. Several community groups plan to have booths, and tours will be offered of Real Ale Co., the brewery in the clock tower.

Anyone interested in registering for the car parade may contact Dick Kolander at 475-9106. Anyone interested in crafts booths should contact Marci Stump at 475-3429.

## Council Approves Land Buy

The Chelsea Village Council has formally endorsed its earlier decision to buy the 73-acre Stuart Small property on Sibley Rd. for \$139,000 as the site for an industrial park.

The action was taken at the council's July 19 meeting with unanimous passage of a resolution which makes the purchase official.

Payment will be made from the village electric fund. The money is to be reimbursed from lot sales in the industrial park, when and if.

In a separate but related action village president Jack Merkel appointed trustees Loren Keezer, Jerry Satterthwaite and Herman Radloff to serve on a special industrial development committee.

The council and Sylvan township officials were to meet jointly last night to listen to a presentation by Michael Ammann, director of the Washtenaw County Economic Development Council, who was expected to urge that both government units join the council now that a start has been made on an industrial park.

Ammann had been scheduled to speak at the July 19 village council meeting.



**FINAL TRIM:** Melinda McCalla of Dexter is entering the sheep category at this week's county 4-H fair for the first time. Laurie Heller of Chelsea, teen leader for Rogers Corners Herdmen 4-H club, helps Melinda prepare her seven-

month old Suffolk for competition. The fair which began yesterday, continues from 8 a.m. to 10 p.m. daily through Friday at the Washtenaw Farm Council grounds, 5550 Saline-Ann Arbor Rd. The livestock auction is at 7:30 p.m. Thursday.

## Fire Department Has New Phone Number

The Chelsea fire department will have a new telephone number beginning Monday, Aug. 1.

The number is 475-1338, and fire chief Paul (Bud) Hankerd advises that all persons living in the area covered by the department write the number down in a prominent place where they can find it easily in case of an emergency.

The new number is part of an expanded telephone service which will put two lines into the fire department in place of the present single line. Both lines will be reached by dialing 475-1338.

"If one line is being used, the call will automatically 'roll over' to the other," Hankerd explained. "The phones will ring in both the fire hall and the dispatcher's office in the police station at the village hall. We've had some problems in the past because our one line was busy when people called. The new system will correct that."

Persons who dial the present fire department number—475-1411—will hear a recorded message telling them to call 475-1338, Hankerd said. "I hope that doesn't happen," he added, "because it means a delay in giving us an alarm. The quicker we can get a call and go out on it, the better. Seconds are precious in fires or other emergency situations that we handle."

**FIRE CALLS - 475-1338**

## New Fair Building Will Be Ready

If nothing happens to delay plans, the proposed new exhibit building should be ready for this year's fair, it was announced at the Chelsea Community Fair board meeting July 21.

Sue Bingham will manage the fair kitchen this year. The first work bee will be held Thursday, Aug. 4. There will be some new gates, brush cut, bleachers painted and repaired, and trees (Continued on page three)



Established  
1871Telephone  
(313) 475-1371

## The Chelsea Standard

Walter P. and Helen May Leonard, Publishers  
USPS No. 101-720Published every Wednesday at 300 N. Main Street,  
Chelsea, Mich. 48118, and second class postage paid at  
Chelsea, Mich. under the Act of March 3, 1879. Postmaster:  
Send address changes to The Chelsea Standard, 300 N. Main  
St., Chelsea, Mich. 48118.

## Subscription Rates (Payable in Advance)

In Michigan:	Outside Michigan:
One year in advance \$8.00	One year in advance \$10.50
Six months \$4.50	Six months \$6.00
Single copies mailed .50	Single copies mailed .75

MEMBER  
**NATIONAL  
NEWSPAPER**  
Association - Founded 1865National Advertising  
Representative:  
MICHIGAN NEWSPAPERS, INC.  
827 N. Washington Ave.  
Lansing, Mich. 48906

## JUST REMINISCING

Items taken from the files of The Chelsea Standard

## 4 Years Ago . . .

Thursday, Aug. 2, 1979—

Chelsea State Bank will begin construction of its new branch office at the corner of M-52 and Old US-12 "probably next week," said Paul Mann, bank president. The branch office will have four drive-up windows and four teller windows inside. The branch should be completed by November.

Honegger's Grain Elevator reported a record day July 23 as 110 loads of wheat were delivered at the elevator. This year's crop looks larger than last season's, said Jerry Heydlauff, manager of Honegger's, with more acres planted and the crop high in quality. Yield has ranged from 20 to 70 bushels per acre.

The 100th Schoenhals family reunion will be held Aug. 5 in Brighton. Conrad Schoenhals came to America from Germany in 1851 and settled in Oklahoma. Of his 150 known living descendants, most live in Chelsea, Pinckney, Brighton and Howell.

## 14 Years Ago . . .

Thursday, July 24, 1969—

Local opinion on the moon landing by Apollo 11 Saturday ranged from, "almost beyond belief," "start of a new era," "a great step into space" to "it's an awful price to pay for a bunch of rocks."

Freedom township board voted 36-28 in favor of building a new \$32,000 township hall/community center at the corner of Pleasant Lake and Lima Center roads at a special meeting July 17. Since it will be a public building, the township must advertise for bids and estimates which will delay construction somewhat.

The school millage before voters Aug. 4 is broken into two proposals, one a 2.83 mill increase which would raise \$195,000 and the other 1 mill increase for capital improvements such as demolition of the old junior high school and paving of the high school parking lot and elemen-

tary school playgrounds.

## 24 Years Ago . . .

Thursday, July 30, 1959—

Village property owners will vote Aug. 10 on a proposed \$235,000 bond issue for sewage treatment expansion. If the bond issue isn't approved then, it won't make any difference. The state health department can force the village to sell bonds if construction hasn't begun by May of next year. In the past few years, residential and industrial growth has increased the flow beyond the plant's capacity to treat it.

Chelsea's 125th anniversary celebration is expected to show a \$9,000 profit after all bills are paid, according to anniversary officials. A complete accounting of the \$38,000 spent will be made in August. John B. Rogers Co., hired to help stage the celebration, said Chelsea's records are the most detailed accounting of funds they have seen. They are recommending the accounting system used here to other communities. In accordance with a decision announced three months ago, profits will be turned over to Chelsea Community Fair Board.

## 34 Years Ago . . .

Thursday, July 28, 1949—

Last week's hard-line letter from the state department of health about problems with dumping of oil and industrial wastes into the village's sewer system has caused illegal dumping, said Leon Fox, superintendent of the sewage disposal plant. Such wastes interfere with chemical reactions necessary to treat the sewage. Fox says although the illegal wastes problem has improved, it isn't over. He reminds community members they should not put cleaning fluid, paint, kerosene, gasoline and lacquer into the sewer system.

Homer Kuhl was jolted by lightning Thursday evening while repairing a washing machine partially filled with water in his basement. Lightning struck near the house and traveled to the washer. He was taken to St. Joseph Mercy Hospital for examination but was released shortly.

Chelsea post office's new 1½-ton mail truck is the first new truck the village post office has ever had. It replaces a 1929 Model A Ford.

## ★ MICHIGAN MIRROR ★

By Warren M. Hoyt, Secretary, Michigan Press Association

State Looking for Buyer  
of Tug Barge

In another effort to get construction of the controversial tug barge system back in operation, the state Department of Transportation has started searching for purchasers for both the tug barge system and the Ontonagon shipyard.

The move is apparently not being challenged by the beleaguered Upper Peninsula Shipbuilding Company (UPSCO), which is now having proposals developed for the reorganization of the corporation.

The department has sent out letters to more than 24 companies interested in the system and asked for proposals back by mid-August.

The state is not taking bids for either the shipyard or the tug barge system, assistant attorney general Jim Stropka said adding that the state is not committed to selling either the vessels or the yard.

"This is a very broad type of procedure," he said, which could result in proposals used in the reorganization of the company or in the actual sale of the boat system or the shipyard.

The state would be willing to consider a proposal to purchase the vessels in either their current uncompleted state or when finished.

The letter, from Department Director James Pitz, says the department, while "primarily interested" in the outright sale of the system, is also "interested in the future."

The state wants construction of the vessels, now judged about 85

percent completed, to recommence both because some 350 Upper Peninsula workers have lost their jobs and because the state has invested more than \$41 million in the project.

Last month, UPSCO informed the state it would not challenge the department's petition to the federal bankruptcy court in Marquette asking for an involuntary reorganization of the company.

Appeals Court Makes Ruling on  
Apartment Security Deposits

A rental security deposit paid to cover the cost of repairing damages to an apartment, cannot be used to pay the costs of cleaning the apartment, a unanimous Court of Appeals has ruled.

The court held that using security deposits for cleaning fees violated both the landlord-tenant relationship act and the consumer protection act.

Damages have to include injury or loss to property, the court held.

"Given this meaning of the work, a rental unit requiring cleaning has not been damaged. While a grimy kitchen wall, a soiled carpet and a stained couch are all unattractive, the wall, carpet and couch themselves have not been damaged," the court said.

"An item which is cleaned has not been repaired. Nor has that item been damaged," the three-judge panel continued.

The consumer protection act also protects tenants from their security deposits for cleaning purposes, the court held. The act requires that consumers are en-

itled to receiving any deposits back "promptly, thus, we hold that a landlord who retains part of the tenant's security deposit for cleaning violates the consumer protection act," the court held.

The court also ruled that landlords could not try to get around the holding by including costs on a damage list they are required to furnish a former tenant and hope the tenant misses the notice requirements to reply to the list.

Under the landlord-tenant law, within 30 days after vacating a residence, the landlord must provide a list of damage claims, and the tenant has seven days to respond to that list.

Fair Queen  
Candidates  
Sign Up Now

The 1983 Chelsea Community Fair queen contest, designed to recognize outstanding young women in the community, will be held Tuesday, Aug. 30.

If an organization would like to sponsor a candidate, someone should contact Cindy Bradbury, 475-2568, or Margot Koenn, 475-2170.

The only two qualifications are the candidate attend Chelsea or Dexter high schools and that she have a float to ride upon in the fair parade, Saturday, Sept. 3.

Sponsors are required to provide a sash with the organization's name on it and flowers for the candidate to wear in two parades.

Deadline for entries is Saturday, Aug. 6.

14th District  
Court  
Proceedings

Week of July 18-19

Judge Karl Fink Presiding  
Patrice E. Folts of 809 Baker Rd., Dexter, was sentenced for impaired driving to \$305 fines and costs; 12 days jail, two days work program, balance suspended upon successful completion of sentence; alcohol education completed.

Rose M. Gordy of 8 Meadowbrook, Northville, was sentenced for impaired driving to \$305 fines and costs; 12 days jail, two days work program, balance suspended upon successful completion of sentence; alcohol education completed.

Thomas A. Plesha of 1141 Bernis Rd., Saline, was sentenced for driving while license revoked to \$100 fines and costs; 10 days jail, three days work program.

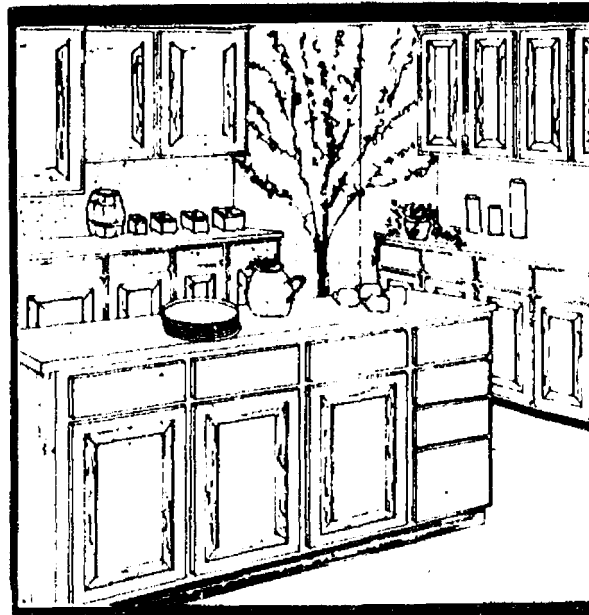
DUTCH COUNTRY KITCHEN  
Now offering

**CUSTOM CABINETS**  
Finished or Unfinished  
**CABINET REFACING**  
doors manufactured . . .  
finishes by you or by us.

MAIN ST., MANCHESTER  
428-7292  
JIM THELEN, OWNER

## K. Houle Granted WCC Scholarship

Kevin R. Houle of Chelsea has been awarded a Community Honor Scholarship for the 1983-84 academic year by Washtenaw Community College.

The Honor Scholarship covers the cost of tuition for Fall and Winter semesters at the College plus \$100 per semester for books

and supplies. Selection takes into account significant contribution to the community, vocational goals, recommendations from community organizations and groups as well as grades.

Houle plans to pursue a program in engineering at the college.

ON YOUR  
FEETDr. Howard  
ReznickDr. Paul L.  
Tai

## TWO FLAT FEET

Two flat feet can do a lot more than keep you out of the Army. Left untreated, they can wreak havoc on your spine.

To demonstrate what happens when your feet flatten, make a fist with your right hand and then rotate it counter-clockwise as you move it forward. Feel the pressure on your wrist, arm, shoulder, and back?

When your feet flatten, the muscles running from the lower part of the spine to the upper part of the thigh become over-stretched. This causes the pelvis and lower back to tilt forward. But nobody wants to walk at a tilt if they can help it. So you try to "straighten up." But you can only do this by bending your lower spine in-

to an abnormal curve. This affects your spine all the way up

to your neck. In time, the stress and strain will cause wearing in the spinal bones and joints.

Don't let this happen to you. If you're feeling any discomfort that may be caused by flattened feet, call your podiatrist for an examination. When you have foot problems—it can lead to a lot more discomfort elsewhere in your body.

Dr. Howard Reznick

Dr. Paul L. Tai

1200 S. Main St.  
475 1200

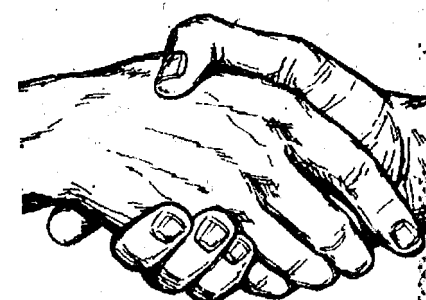
Let's Get  
Acquainted  
SALE

Bring this Special Get Acquainted ad to our new store at 526 No. Main St. and receive a special 10% discount on any repair work needed on your band or orchestra instrument. All our repair work is guaranteed to meet your satisfaction.

In addition the following items are on Special during these GET ACQUAINTED DAYS:

	List Price	Sale Price
D'Addario Guitar Strings (Acoustic)	\$ 8.75	\$ 7.25
Kun Violin Shoulder Pads . . . . .	\$ 27.25	\$ 17.25
Resonans Violin Shoulder Pads . . .	\$ 15.00	\$ 9.50
Nagoya Suzuki Violins (All Sizes) . .	\$285.00	\$180.00
Holton Cornet Collegiate . . . . .	\$365.00	\$295.00

Take advantage of our new store opening . . . we would like to meet you . . . and its a great time to stock-up or repair that school instrument. You can also register for special Get Acquainted Sale door prizes . . . simply register at the store (no purchase is necessary) and the drawing will be Saturday, July 30th.

**KEYNOTE MUSIC CENTER**  
526 N. Main St., Chelsea Ph. 475-3611

## WEATHER

For the Record . . .

	Max.	Min.	Precip.
Wednesday, July 20 . . . . .	90	71	0.00
Thursday, July 21 . . . . .	94	63	0.69
Friday, July 22 . . . . .	93	70	0.00
Saturday, July 23 . . . . .	89	67	0.00
Sunday, July 24 . . . . .	86	65	0.00
Monday, July 25 . . . . .	82	59	0.00
Tuesday, July 26 . . . . .	84	57	0.00

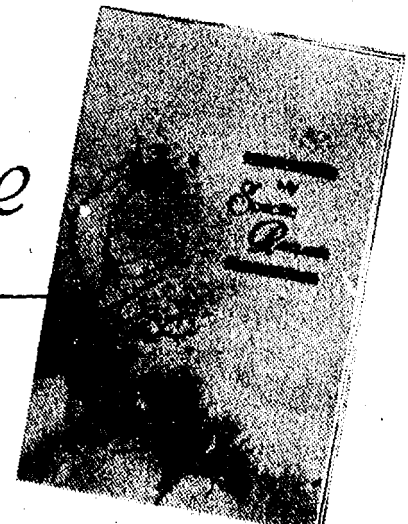
The  
Importance  
of  
Planning

It is only natural to put things off, but proper planning can spare a family traumatic decisions and financial burdens in the event of one's death. Pre-arranging a funeral may seem a difficult task, but there can be peace of mind for an individual who knows his or her wishes will be followed. For more information and guidance in funeral pre-arrangement . . . why not visit us or write for your FREE Pre-arrangement Booklet.

Please send me my copy of  
"My Specific Requests"

Name \_\_\_\_\_  
Address \_\_\_\_\_

**Staffan-Mitchell**  
FUNERAL HOME  
"Since 1862"

124 PARK ST. PH. 475-1444  
John W. Mitchell, Owner-Director

Give yourself the best  
bill paying system  
and have time to  
relax in the sun.

Do you find yourself pressed to snatch a few minutes here and a few minutes there for bill paying? Open a checking account with us. With only a few minutes at home and the help of the mail, you can pay bills. And for record keeping purposes, you will enjoy having your cancelled checks and checkbook register. We also have checking accounts that earn money as well as pay bills. Stop by today and investigate our checking programs. A minute spent now opening a checking account could save you hours of bill paying hassle and give you more time for fun in the sun.

**CSB CHELSEA  
STATE  
BANK**

Member F.D.I.C.

Branch Office  
1010 S. Main

Phone 475-1355

Main Office  
305 S. Main





**McCALLA-BREUNINGER:** The engagement of Louise Ann McCalla to Bruce Michael Breuninger has been announced by her parents, Mr. and Mrs. William McCalla of Ann Arbor. Bruce is the son of Mr. and Mrs. Robert Breuninger of Dexter. Louise is currently a senior at Michigan State University where she is majoring in Agricultural Communications. Bruce has received a two-year degree from Michigan State University in Dairy Science, and is working with his father at Breuninger Farms. A fall wedding is planned.



**STOLL-STAGNER:** Mr. and Mrs. Art Stoll of Chelsea announce the engagement of their daughter, Mary, to Vince Stagner, son of Mr. and Mrs. Willie Stagner of Northlake, Ill. Mary is a 1979 graduate of Chelsea High school and is currently working as an office manager at World Christian magazine in Pasadena, Calif. Vince is a graduate of Florida Institute of Technology with a degree in underwater technology, and is employed as an emergency medical technician in Tustin, Calif. A Oct. 15 wedding is planned at the First United Methodist church of Chelsea.

## Hospital Offers Care For Children

Chelsea Community Hospital offers an alternative to parents who might otherwise have "latch-key" children (children of working parents).

The Children's Center located at St. Paul church offers a before-and-after school child care service which includes bus service to and from the center by the Chelsea schools.

The center opens at 6:30 a.m. and closes at 5:30 p.m. Children may be cared for at the center during the before and after school hours.

Working parents, single parents or other families with need can take advantage of this service. Children may attend on a regular basis or may come on a drop-in basis if regular child care is unavailable.

The children enjoy recreational and educational activities in a safe, supervised setting.

For more information about the program contact Anne Daniels, 475-1311, ext. 405.

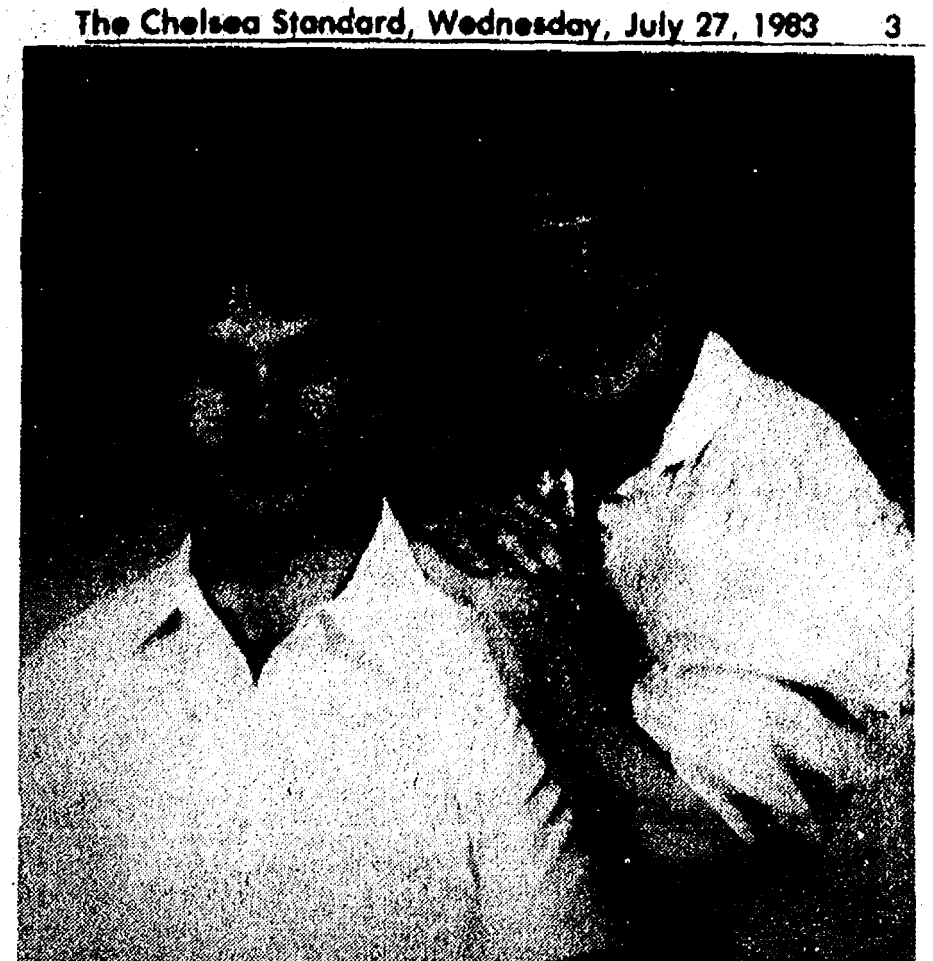

**WAHL-SPENCE:** Mr. and Mrs. Eugene Wahl of Grass Lake have announced the engagement of their daughter, Tresa Marie, to Michael Leslie Spence of Jackson, the son of Mrs. Beverly Spence of Jackson. Miss Wahl is employed as a registered nurse by St. Joseph Mercy Hospital. Mr. Spence is employed by Yard-N-Garden Equipment in Jackson. The couple is planning a Nov. 11 wedding.

## Chelsea Co-Op Nursery Plans Sidewalk Booth

Chelsea Co-op Nursery has concluded its summer workshops. Anyone who couldn't attend either session may pick up information on the school's curriculum and scope at the nursery's Chelsea Sidewalk Festival booth, July 29-30.

Children who visit the booth will find art materials awaiting their creative touch. Members of the co-op will answer parents' questions while their little ones color or paint.

For information, call Janet at 475-9370 or Karen at 475-7161.

Don't forget to renew your Chelsea Standard subscription!

## Golden Age Showcase Moves to Arborland for Senior Arts & Crafts

The Golden Age Showcase has moved to Arborland and is now open for business.

Golden Age Showcase is an arts and crafts co-operative store established to provide a vehicle for individual senior artists who display and sell their works. Many fine hand crafted items are on exhibit and for sale seven days a week now at Arborland.

Seniors who are interested in having their art work shown and available should contact the store for further information.

The store offers a wide variety of unique, hand-made items for the home and for special gifts. The store is a non-profit corporation.

## Three Women Open Travel Business

Three local women have recently founded a travel business, Accent on Travel, in their homes. Their first tour is a chartered bus trip Sept. 15-18 to discount and factory outlets in the Reading, Pa., area.

Diane Killelea of 42 Chestnut, Ruth Leach of 1313 Freer Rd. and Carol Bufton of 5300 McGuiness, Dexter, decided to open their business together after they met while they were travel and tourism students last year at Michigan Technical Institute, Ann Arbor.

Presently they operate the business in their homes and via a post office box and meet together at least twice weekly. Eventually they would like to open an office and sell airline tickets, a service which is not now available in Chelsea. They said they were open for suggestions for tour sites and will arrange tours on request.

Ms. Killelea and Ms. Leach have both traveled throughout the United States. Ms. Bufton, who is originally from Oxfordshire, England, about 60 miles west of London, has traveled on the continent and to northern Africa.

Subscribe today to The Standard.

## Seniors Tour of Appalachia Area Offered by RSVP

There is still time for area senior citizens to make reservations for the "Appalachian Adventure" tour sponsored by the Washtenaw County Retired Senior Volunteer Program, Aug. 24-28.

This unique trip will feature three days and two nights in Kentucky. Highlights include tours of Shakerstown, the Lexington Horse Park and Berea College, and a riverboat cruise. The price per person, double occupancy, is \$175. This price includes: round trip deluxe motor coach transportation, overnight accommodations at the Boone Tavern Inn in Berea, two breakfasts, two dinners, all taxes and tips, entrance fees, and more.

Anyone over age 60 is invited to participate in this special trip. This is an opportunity to meet senior volunteers, learn more about RSVP, and spend an enjoyable three days of travel and sightseeing.

To make reservations or to obtain more information, call the RSVP office, 996-4777.

## Fair Board Notes

(Continued from page one) damaged by wind will be disposed of.

Plans for a fair tour Sept. 2 were completed. The board gave Dan Bleske the go-ahead for plans to protect antique exhibits. The board will meet more often since the fair is coming soon, Aug. 30 - Sept. 3.

Art Steinaway, fair board president, called the meeting to order. Other board officers present were Jerry Herrick, vice-president; Maryann Guenther, secretary; Debbie Stapish, treasurer; and Lloyd Grau, executive vice-president.

Directors present were Archie Bradbury, Richard Bollinger, Jim Dault, Harold Gross, Earl Heller, Bob Heller, Gary Houle, Charles Koenn, Jeff Layher, Reuben Lesser, Jr., Ralph McCalla, Joe Merkel, III, Bill Nixon, Mark Stapish, Bill Stoffer and Tom Dault.

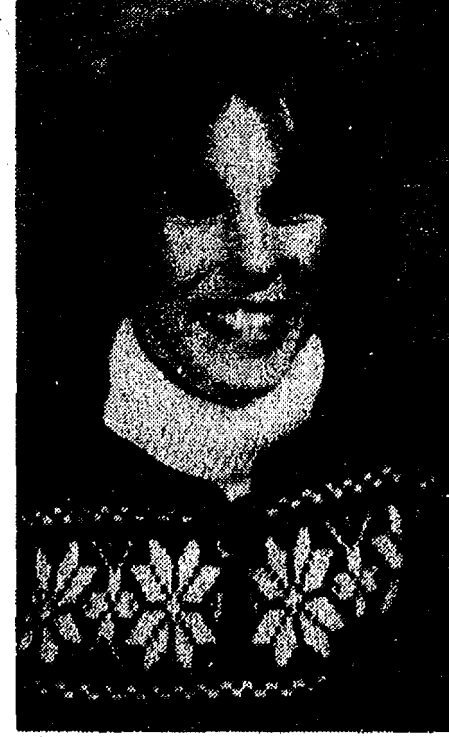

Patricia A. Barth

## Competing in Miss United Teen Pageant

Patricia A. Barth, 17, a Chelsea High school student, will compete in the state finals of the 1983 Miss United Teenager Pageant at 7:30 p.m. Friday, Aug. 12 at Adrian College.

Contestants will be judged on scholastic and civic achievements, beauty, poise and personality. Each is required to write and present on stage an essay, "My Country."

Patricia, daughter of Robert Barth and Sandra Graber, both of Chelsea, is being sponsored by Alan Augustine of Trinkle Farms. Her hobbies include cheerleading and rollerskating.

## Dial-A-Garden Topics Listed

Dial-A-Garden, the system of pre-recorded daily gardening tips, is sponsored by the Washtenaw County Co-operative Extension Service. The system is in operation 24 hours per day, seven days per week. Interested persons are invited to call 971-1122 at their convenience and receive timely, up-to-date gardening information.

Wednesday, July 27—"Pinching Mums."

Thursday, July 28—"Canning Snap Beans."

Friday, July 29—"Lawn Renovation."

Monday, Aug. 1—"Thatch in Lawns."

Tuesday, Aug. 2—"Grass Varieties for Michigan."

Wednesday, Aug. 3—"Buying the Right Kind of Grass Seed."

## Bradley Knickerbocker On WMU Dean's List

Bradley J. Knickerbocker of 226 E. North St., Chelsea, was named to the winter semester dean's list of Western Michigan University.

Instructor: Julie Vorus  
**AUGUST EXERCISE PROGRAM**  
(Classes start the week of August 1st)  
5 Weeks - \$20.00  
**CHELSEA FITNESS CLUB**  
(Chelsea High School Board Room - Air Conditioned)  
Tuesday and Thursday 9:00-10:00 a.m.  
4:00-5:00 p.m.  
**NORTH LAKE FITNESS CLUB**  
North Lake United Methodist Church  
Education Building, 14111 N. Territorial  
Monday and Wednesday 9:00-10:00 a.m.  
Tuesday and Thursday 6:30-7:30 p.m.  
\*Babysitting will be available at a one-time charge, for the 9:00 a.m. Monday and Wednesday class. Reserve your child care when registering.  
**CONTACT CHELSEA COMM. ED. - 475-9830**

## COLOR YOUR WALLS WONDERFUL during our WALLCOVERING SALE

Both Warner and Schumacher Wallcovering books now sale tagged.

Phone 475-8621

## COLOR YOUR WINDOWS during our WHITE SALE

Color your windows beautiful at most attractive prices. From mini-blinds to woven woods, you'll enjoy Kirsch quality dependability as you enhance your home with the wide selection in our line.

MINI-BLINDS  
WOVEN WOODS  
CUSTOM SHADES  
WOOD-SLAT BLINDS  
VERTICAL BLINDS  
PLEATED SHADES

**Save 20% to 30%**

Phone 475-8621

**CAROL'S CUTS**  
40 CHESTNUT  
Monday, Wednesday and Friday  
**475-7094**  
Apts. Only  
9:00 a.m. - 3:00 p.m.

## NEW PRINT Family Reflections

(Canadian Geese)  
By HARRY ANTIS

- \* CUSTOM FRAMING
- \* READY-MADES
- \* WYSOCKI 1984 CALENDAR

## VILLAGE FRAME SHOPPE

8107 Main St., Dexter Ph. 426-8986  
Tues.-Fri., 9:30 to 5:30 Sat., 9:30 to 4  
Monday by appointment

## Senior Citizen Nutrition Program MENU and ACTIVITIES

Weeks of July 27 - Aug. 3	
MENU	ACTIVITIES
Wednesday, July 27—Roast pork with gravy, squash, green beans, whole grain bread with butter, pears.	Thursday, July 28—10:00 a.m.—Ceramics. 1:00 p.m.—Needlework. 1:00 p.m.—Kitchen band.
Thursday, July 28—Tuna-macaroni salad, deviled eggs, tomato-cucumber salad, apple juice, muffin with butter, fresh fruit, Cards.	Monday, Aug. 1—1:00 p.m.—Bingo.
Friday, July 29—Cornflake crumb chicken, potato salad, cole slaw, rye bread with butter, pineapple upside down cake. Cards.	Tuesday, Aug. 2—1:00 p.m.—Euchre.
	Wednesday, Aug. 3—1:00 p.m.—Fitness. 1:00 p.m.—Bowling.

## Chelsea Students Attend Arts Camp

Five local students attended Blue Lake Fine Arts Camp for the second session July 12-24 in the Manistee National Forest, Twin Lake.

They are Carol Palmer, daughter of Mr. and Mrs. George Palmer, piano; Jennifer Shaff, daughter of Mr. and Mrs. Gerald Shaff, orchestra; Jeffrey Mason, son of Mr. F. J. Mason, art; Norman C. Weber, son of Mr. and Mrs. Paul Weber, orchestra; and Thomas C. Bennett, son of Mr. and Mrs. Melvin Bennett, band.

## For insurance call

**JERRY ASHBY**  
102 E. Middle 475-8637

*Like a good neighbor, State Farm is there.*  
State Farm Insurance Companies  
Home Offices: Bloomington, Illinois

*Elegance for her.*

Give her the lasting beauty of Cross. Gift packaged with convenient Pen Purse. Mechanically guaranteed for a lifetime.

**CROSS**  
SINCE 1846

## WINANS JEWELRY



# HCMA Reveals Major Development Plan for Hudson Mills Park

A proposal by the Huron-Clinton Metropolitan Authority for recreational facilities at the Hudson Mills Park on North Territorial Rd., has caused some opposition from neighboring residents.

A group opposing the project appeared at the Tuesday, July 19 Dexter Township Board meeting. Dan Duncan, project developer of the HCMA, submitted the site plan to the Zoning Board. The Board approved the plan by a three-to-one vote with the following stipulations:

"1. The HCMA significantly contributes to the grading and dust control of Huron River Dr., north of North Territorial Rd. to the entrance of HCMA facility as long as those entrances exist.

"2. The HCMA contributes to cost of rebuilding the North Territorial Rd. bridge when done by the Washtenaw County Road Commission, to the extent required so ingress and egress to that portion of HCMA lands north of North Territorial is accessed only from the main entrance of this regional park.

"3. The HCMA significantly contributes to improvements of North Territorial Rd., between Dexter-Pinckney Rd. and Huron River Dr., so that two lanes of traffic and acceleration and deceleration lanes are provided no later than two years after completion of the activities building.

"4. Should any of the above conditions not be fully met, or North Territorial Rd. is not improved between Old US-23 and Huron River Dr. to a level as now represented by Dexter-Pinckney Rd. by the end of 1985, the structure permitted as a part of this site plan approval shall not be utilized on weekends or holidays during the period between and including Memorial Day and Labor Day."

The over-all proposed planned project includes a 1,700-acre recreational facility. The HCMA presently owns 1,400 acres.

According to Duncan, Hudson Mills is one of the metro parks in the five-county area under the jurisdiction of the HCMA. They feel it has been "laying dormant and it is now time to begin development."

To make full use of the park throughout all seasons, the HCMA developed a site to include a 6,000 square foot building that would house a food service concession. The building is planned for the south side of the park that is not the group camp area. That area will be relocated to the north side of North Territorial Rd.

The plan, in addition, provides areas for tennis, volleyball, shuffleboard and basketball, equipment rental for skating and cross country skiing, a bike-hiking trail and a golf course.

A citizens group under the Huron River Area Association provided a standing room only crowd at the Dexter Township Hall at last Tuesday's meeting. They were informed that the crucial issues had already been settled a week earlier at the Zoning Board meeting.

The Huron River Area Association met for the first time on July 26 to set plans and objectives. Those offering advice and support included professional people, representatives from the Dexter Township Board of Trustees, Zoning Board, Washtenaw County Board of Commissioners, the state legislature and other area citizens.

The preliminary objectives compiled by the Association included:

1. Keep the river in its natural state, preserve wetlands.
2. Prevent commercialization of the park and adjacent areas.

## Hudson Mills Metropark

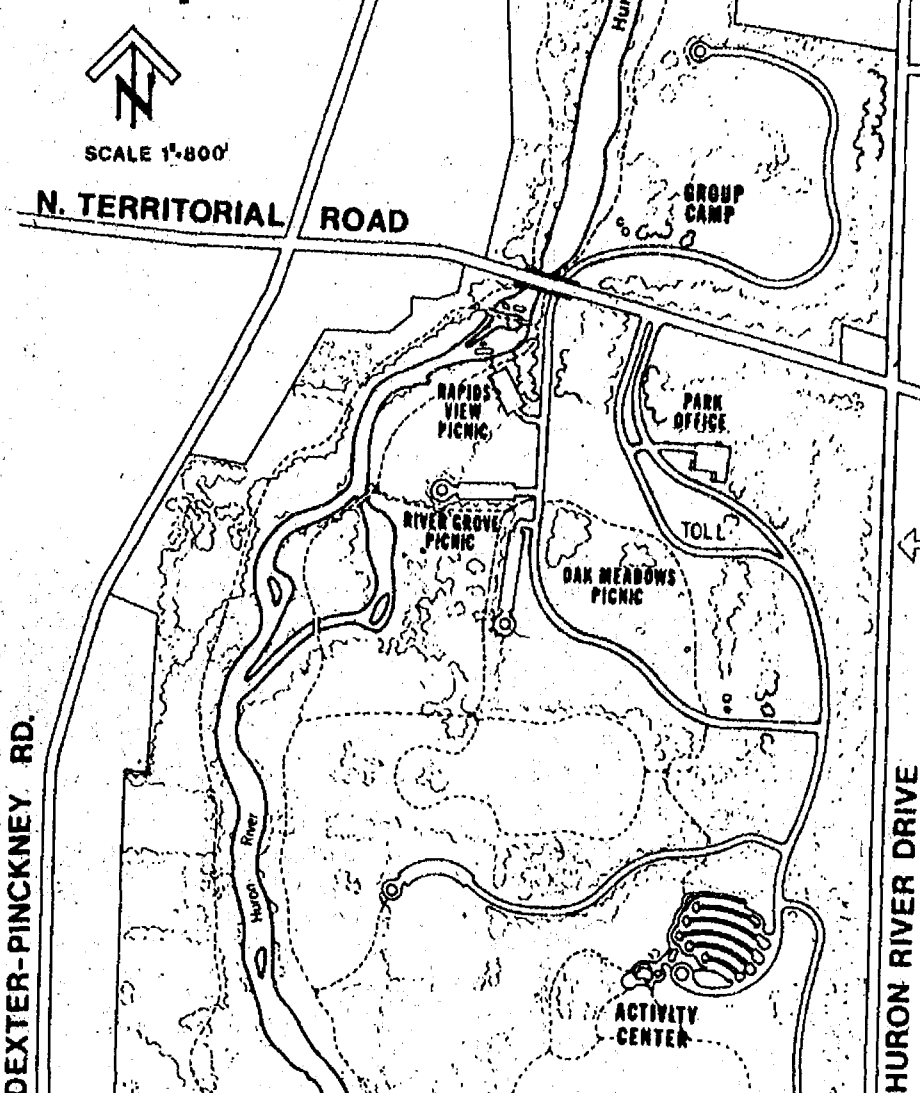

HUDSON MILLS: Dexter Township Zoning Board has approved a site plan by the HCMA for additional facilities to Hudson Mills Park on North Territorial Rd. The long-range plan includes a 1,700-acre facility with a golf course, tennis courts, shuffleboard, etc., and an all-season activities building. Among the stipulations accepted by the HCMA is the development of a park road under the bridge joining Authority owned lands on the south with lands held north of North Territorial Rd.

3. Prevent overuse of fragile area lands.

4. Exclude activities which could be built elsewhere from occupying the river front.

5. Give the area residents a voice in park use, expansion or change.

6. Prevent new costs to the townships for police, fire, roads, etc.

7. Preserve the essentially rural quality of life in the area.

The group's objections to the stipulations set by the zoning board were that "they were vague and did not quantify contributions by HCMA, that they did not safeguard interests of local residents, they were unenforceable as written and that the road, bridge and access improvements could not be finished in time to support expanded use of the park." The concern was voiced that if necessary improvements were left to be finished later, they would never happen and the townships would be left holding the bag.

There was agreement on all sides that the North Territorial Rd. bridge must be replaced to support the expanded park traffic. The replacement bridge will be higher, longer and double the width. North Territorial Rd. is to be widened to four lanes between Huron River Dr. and Dexter-Pinckney Rd. to provide deceleration lanes to the park gates. A roadway is to be built underneath the bridge to link areas on the north and south sides of the highway. All access is to be on the south side.

The Huron River Area Association feels that the incremental bridge cost brought about by park usage should be born by the HCMA. They stated that no agreement in writing to implement this exists other than the site-approval document where time frame stipulations are vague.

The Dexter Township Board hopes to schedule an information meeting within the next few weeks for all parties concerned to include representatives of the Huron-Clinton Metropolitan Authority, the Washtenaw County Road Commission and the Washtenaw County Sheriff's Department.



TAMMY GREENLEAF

## Tammy Greenleaf Completes Air Force Basic Training Course

Airman Tammy L. Greenleaf, daughter of Shirley A. Greenleaf of 111 Ruby Circle, Brandon, Fla., and Edwin F. Greenleaf of 633 S. Main St., Chelsea, is remaining at Lackland Air Force Base, Tex., after completing Air Force basic training.

During the six weeks at Lackland, the airman studied the Air Force mission, organization and customs and received special instruction in human relations.

In addition, airmen who complete basic training earn credits toward an associate degree in applied science through the Community College of the Air Force.

The airman will now receive specialized training in the medical services field.

She is a 1980 graduate of Eastern Michigan University, Ypsilanti.

Standard Classified ads get quick results!

## Clinic Slated For Novice Runners

A beginning running clinic will be held at the Chelsea Family Practice Center tomorrow. The clinic will cover all the basic information necessary to begin a running program. Topics will include the whys of running, where, when and how. Clothing and shoes will be discussed.

There is a \$2 registration fee for the clinic, which will be held at the Family Practice Center located at 775 S. Main St. The clinic is sponsored by the University of Michigan Medical School's Department of Family Practice. Two sessions will be held: one from 2-4 p.m., the second from 7-9

p.m. Call 475-1321, ext. 284, to register.

The clinic will be taught by Dr. John Severin, a marathon runner, and Peggy Alford, a long distance runner. Cathy Susan, a physical therapist specializing in sports injuries and also a marathon runner, will be a guest.

# DEXTER PRODUCE

"You Are What You Eat"

Corner of Baker & Ann Arbor Rds., Dexter

MICHIGAN OR WASHINGTON

CHERRIES . . . . . lb. \$1.09

U. S. NO. 1 CALIFORNIA

WHITE POTATOES . 10-lb. bag \$2.19

CUCUMBERS . . . . . 5 for \$1.00

WATERMELONS . . . . . lb. 19¢

HEAD LETTUCE . . . . . head 49¢

BROCCOLI . . . . . bunch 79¢

CHERRIES . . . . . lb. 79¢

POTATOES . . . . . 10-lb. bag \$1.79

BANANAS . . . . . lb. 39¢

CUCUMBERS . . . . . 4 for \$1.00

Produce Farm Fresh from

Detroit's Eastern Market 3 Times A Week

VARIETY OF WHITE & WHOLE WHEAT BREADS

MILK & DAIRY PRODUCTS

MT. HIGH YOGURT (sweetened with honey)

Open Monday-Saturday, 10-7; Sunday, 10-5

# Eight is enough.

If you're paying more than \$8 a month for your business checking account, your bank is giving you the business.

Average Available Business Checking Balance	Monthly Service Charge
\$2000 or more	\$0
\$1000 to \$1999	\$5
\$1 to \$999	\$8

How much are you paying for a business checking account at your bank? As much as \$20 some months? Thirty? Fifty?

If you open an account at Ann Arbor Trust, you'll pay no more than \$8 a month. Any month. And you could, with ease, maintain your account for free.

You see, we charge you only if your available balance falls below \$2000. If you keep an average available monthly balance of between \$1 and \$999 in your account, you pay just an \$8 monthly service fee. Between \$1000 and \$1999, just a \$5 monthly fee. And a balance of \$2000 or more in your account means you pay no service charges at all.

That's a welcome change from the policies of some area banks who charge you for each deposit you make, every check you write, and a monthly service fee to boot.

Next month, when your monthly statement arrives, sit down and figure out how much your account is costing you. Then move your money to Ann Arbor Trust. Because we feel eight dollars is enough.

ANN ARBOR TRUST COMPANY  
100 South Main Street • Post Office Box 111 • Ann Arbor, MI 48107  
Telephone 336-9600

ABC COMPANY, INC.  
111 ANY STREET  
ANN ARBOR, MI 48104

CHECKING ACCOUNT		DEPOSITS AND CREDITS		CHECKS AND DEBIT SERVICE	
DATE	AMOUNT	DATE	AMOUNT	DATE	AMOUNT
03/03	2157.50	03/11	4509.49	03/07	5.00
03/11	446.50			03/09	6.00
03/16	1339.50			03/21	6.00
03/18	550.00			03/28	6.00
03/30	1360.50			03/30	6.00
03/31	121.50				
CHECKS		DEPOSIT		DEPOSIT	
03/01	5.00	03/01	2157.50	03/01	2157.50
03/07	6.00	03/07	446.50	03/07	446.50
03/11	6.00	03/11	1339.50	03/11	1339.50
03/17	6.00	03/17	550.00	03/17	550.00
03/28	6.00	03/28	1360.50	03/28	1360.50
03/29	6.00	03/29	121.50	03/29	121.50
DAILY BALANCE INFORMATION		TOTAL AMOUNT		TOTAL AMOUNT	
DATE	AMOUNT	DATE	AMOUNT	DATE	AMOUNT
02/28	2269.11	03/01	4509.49	03/01	4509.49
03/04	368.21				
03/09	282.26				
03/17	1111.30				
03/28	1001.35				
03/31	447.45				
AVERAGE COLLECTION		TOTAL AMOUNT		TOTAL AMOUNT	
DATE	AMOUNT	DATE	AMOUNT	DATE	AMOUNT
02/28	2269.11	03/01	4509.49	03/01	4509.49
03/04	368.21				
03/09	282.26				
03/17	1111.30				
03/28	1001.35				
03/31	447.45				

# ANN ARBOR TRUST

The Proven Performer

MEMBER FDIC

## It's STILL not too late to have that Spring Painting Done! TRANS-CONTINENTAL PAINTERS

- ★ INTERIOR OR EXTERIOR
- ★ WINDOW REGLAZING
- ★ TOTAL WINDOW RECONDITIONING
- ★ RESTORATION SPECIALISTS
- ★ FULLY INSURED
- ★ FREE ESTIMATES

Satisfaction Guaranteed!

Call CHARLES SHIVER  
475-7532 (evenings)



## A VIEW from the CLOCK TOWER

Bill Mullendore

Chelsea—and every other community for that matter—needs more people like John and Phyllis Muncer. They believe in the town and have put their money on the line.

I met Phyllis Muncer for the first time on the morning of Friday, Jan. 14, while firemen were still working inside the Village Bakery to snuff out embers of an early morning blaze which had destroyed the interior of the building.

Mrs. Muncer was sitting at a table in Seitz's Tavern across the street. She wasn't drowning her sorrows or crying in her beer. She had simply gone to find a place to sit down and think after a dream had gone up in smoke.

She and her husband had bought the bakery just a few weeks before. It was to be "her thing," a business she could manage while John did "his thing" of piloting commercial jets for Republic Airlines.

It was not an easy interview for her, but Mrs. Muncer responded graciously to my questions. Her first concern, she said, was for the tenants in the apartments upstairs over the bakery. She praised the fire department for its quick response and effective action which kept the flames from spreading and perhaps burning out the whole south side of the 100 block of W. Middle St.

"Thank God nobody was hurt," she said. "You can repair damage to a building. You can't always repair people. We'll have the apartments ventilated and cleaned to get rid of the smoke smell, so the tenants can move back in."

Then came the key question: "Are you going to reopen the bakery?"

"We will," she promised, "just as soon as possible. I don't know how long it will take or what it will cost, but we are here to stay. We believe in Chelsea, and we intend to invest in its future."

It took six months and a lot of time, trouble and money for the Muncers to reopen the Village Bakery. There was a long hassle over the insurance settlement for the fire damage, and an even longer period of reconstruction.

The latter was deliberate. The Muncers decided to "do the job right," no matter how long it took or what it cost.

"We could have gone in and slapped up some plywood walls, put in some cheap fixtures and furniture, and been back in business in a hurry," Mrs. Muncer explained, "but we didn't want to do it that way. We wanted a place that we could be proud of and that Chelsea could be proud of. We decided the new Village Bakery should be something special."

As it was presented to the public on July 15, six months to the day after the fire, the new bakery is indeed "something special." It's a beautiful place, both inside and out. It establishes a standard of appearance and quality which others in the downtown business community should be challenged to match.

Much credit goes to the contractor, Frederick Belser, and his employees, for their craftsmanship. The Muncers insisted from the start that the work should be done by a local firm, and their decision was rewarded. The little extra touches that make the difference between ordinary and excellent are evident throughout.

The only question that Mrs. Muncer has declined to answer for publication is how much the new bakery cost, over and above the insurance settlement. I know the amount, and can say without violating any confidences that you could build a pretty nice new house, and buy the lot to put it on, for the price.

The hurriedly called cocktail party on the eve of the Village Bakery's reopening was a happy occasion. The Muncers were all smiles and handshakes as they greeted visitors who came to partake of their hospitality.

Even more joyous was the next morning, when a crowd showed up and packed the place. Business has been brisk since.

"We are grateful to everybody who has helped us," Mrs. Muncer said. "We can't thank people enough."

The question in this observer's mind is, who should be thanking whom? My judgment is that the community owes the Muncers a big debt of gratitude for having kept the faith. The easy way would have been to collect the insurance from the fire, put the money in the bank, and walk away from the burned-out mess.

The Muncers didn't do that. They are back to stay.

## Huron River Canoe Map Available

The Huron River Canoe Map-1983, which has an orange cover and Metroparks triangle-shaped logo in the upper right corner, is now available "free" at the Detroit Office of the Huron-Clinton Metropolitan Authority or at three Metropark offices.

These offices are Kensington Metropark near Milford, Hudson Mills Metropark near Dexter and Lower Huron Metropark near Belleville.

To obtain a copy by mail, send your name, address and 20¢ in postage or coin to: Huron River Canoe Map, Dept. W-40, in care of Metroparks, 3050 Penobscot Building, Detroit 48226.

The map, covering the 101-mile stretch of the Huron River from Proud Lake in Oakland county to its mouth at Lake Erie in Wayne county, is divided into four sections: (1) Proud Lake State Recreation Area to Kensington Metropark, (2) Kensington Metropark to the village of Dexter, (3) Dexter to the city of Belleville, and (4) Belleville to Lake Erie.

Designed by graphic artist Michael S. Broad, the Huron River Canoe Map shows public canoe campsites, launching and parking areas, portages, canoe liveries, road crossings and other orientation points. A chart denotes mileage and travel time between major points of interest, with a complete trip estimated at 42 hours.



BEFORE THE RAINS CAME the 30th Manchester Chicken Broll was broiling indeed. At noon the eight tons of chickens started going on the grills. They came off the trucks in boxes on a conveyor belt to the rack assembly line. Some men dumped out the ice; others unwrapped them and piled them on the table. Keith Reed, left, and

Vince Lysaght, two of the more than 600-person work force, loaded the racks with chickens. As soon as they were finished, two men took the racks right to the grill. The barbecue sauce is a secret recipe. Rains and tornado threats ended the broll for good about 9 p.m. The uncooked chickens were given away.

## Village May Offer On Kolander Property

(Continued from page one)

look. Swisher came up with a value of \$80,000.

Thornton Realty then proposed to sell the property to the village for the appraised price plus 7 percent sales commission, \$85,600 in all.

The council mulled that proposal at its July 19 meeting, and didn't like it. Trustee Herman Radloff offered a motion to put in an \$80,000 offer, and Jerry Satterthwaite supported him. Theirs were the only yes votes, as Loren Keezer, Richard Steele and Jeanene Riemenschneider turned thumbs down.

Keezer then moved to lower the ante to \$75,000, and that motion eventually was adopted, 3-2, with Keezer switching to vote in favor.

Mrs. Riemenschneider, who is a realtor, said she thinks \$75,000 is too high a price for the property. "It's not worth that much," she declared in explaining her negative vote.

Merkel said after the meeting that he believes the \$80,000 appraisal made by Swisher is "more in the ballpark" than the Cooch figure of \$45,000. "I own commercial property on Main St., and I think I have a pretty good idea what it is worth. It's certainly worth more than \$450 a front foot."

Whether the \$75,000 offer will be made or not will depend on what Weber finds out from Flintoft about the validity of the less than two-thirds majority vote.

## Paving Bid Awarded

(Continued from page one)

more than \$4,000 under the \$65,179 estimate which the village had prepared in consultation with Washtenaw Engineering Co. Lee M. Fahrner of Washtenaw Engineering reviewed the bids and recommended the award to Chie.

Preliminary work on Wilkinson and Orchard Sts. has begun. An effort will be made to keep one lane open for local traffic on both streets while the construction is going on.

An idea to "recycle" the existing asphalt pavement on Orchard St. by grinding it up, mixing it with a binder, and laying it back down as a "new" surface has been abandoned. It will be cheaper in the long run to dispose of the old pavement and start over. Recycling would have added about \$11,000 to the cost of the project.

The Chie company's winning bid breaks down as follows:

Wilkinson St.—\$29,278.50.  
Orchard St.—\$18,120.50  
Fire station parking area—\$6,568.40.  
Main St. parking lot—\$4,156.  
Middle St. parking lot—\$2,965.60.  
Total—\$61,089.

**CLASSIFIED  
ADS**  
Really work

**Antique**  
WATCH  
RESTORATION  
& SALES  
Campus Jewelers  
719 N. University, Ann Arbor  
665-4355 9-5 Mon.-Fri.

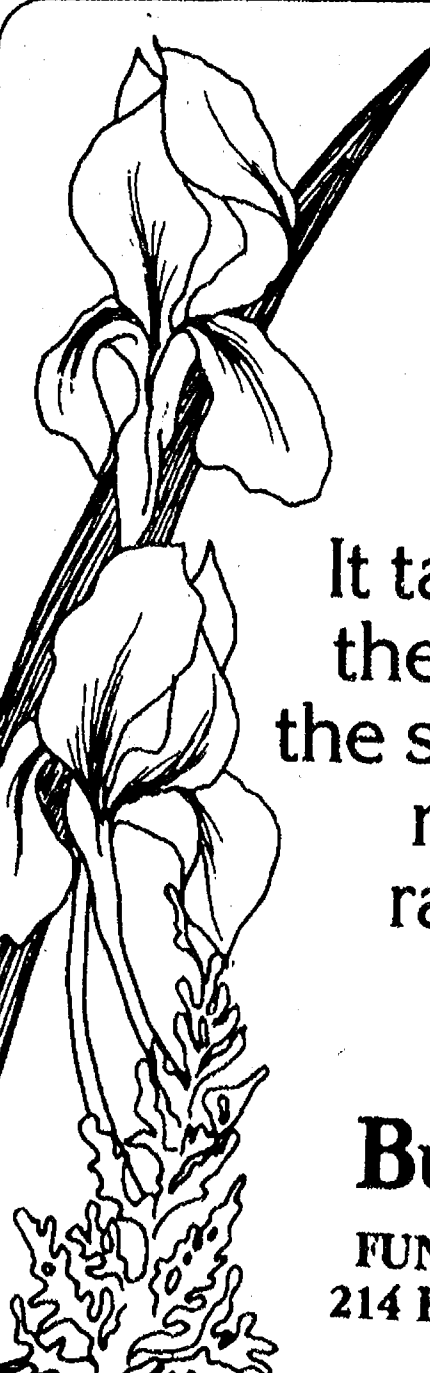

It takes both  
the rain and  
the sunshine to  
make a  
rainbow.

**COLE-  
BURGHARDT**  
FUNERAL CHAPEL  
214 East Middle Street  
Service, Experience, Dignity

## HOME-GROWN PRODUCE

Buy direct at the farm - Picked fresh everyday!

Tasty, Juicy  
**SWEET  
CORN**

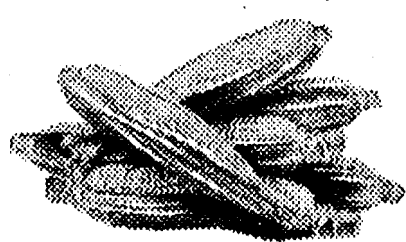

Fresh Home-Grown  
**TOMATOES**

Treat yourself to flavor!

**NOW READY:**

POTATOES GREEN PEPPERS  
CUCUMBERS SQUASH  
GREEN BEANS WATERMELON  
CABBAGE CUT FLOWERS  
HEAD LETTUCE FRUIT

**GARDEN VIEW  
FARM MARKET**

5505 S. M-52, Chelsea

Ph. 475-2791

(4 miles south of I-94)



The Pony Express, which has lived in legend for more than a century, lived in fact for less than two years.

**MARGIE'S  
UPHOLSTERY**

FREE ESTIMATES  
• Large Selection of Materials  
• Upholstery Supplies  
• Repair Service

Pick-Up and Delivery Available

MARJORIE SMITH

Ph. 1 (517) 536-4230

Call Collect between 8 a.m. - 6 p.m. Monday thru Saturday  
6245 Brooklyn Rd., Napoleon



**WASHTENAW  
LEGAL CENTER, P.C.**  
OF ANDREW FANTA

**COMPARE OUR PRICES:**

WILLS ..... from \$35  
DIVORCE ..... from \$195  
OUIL/DUIL ..... from \$195  
MESC APPEALS ..... \$195  
BANKRUPTCY ..... from \$235

Other Services Similarly Priced

**434-3800**

## Jiffy market

Big Enough To Serve You... Small Enough To Know You!

Corner of Sibley and Werkner Rds. - Chelsea, Michigan 48118

PHONE 475-1701

Sale Prices Good July 26-July 30

Complete Fresh Meat Dept. - U.S.D.A. Choice Beef - The Finest of Fresh Pork

## COOK-OUT SPECIALS

U. S. D. A.  
FRESH GROUND



Young - Lean - Tender

**PORK  
SPARE RIBS**  
\$1.59 lb.



GRADE A

**SPLIT  
FRYERS**  
(w/o Giblets)  
69¢ lb.



ALL-BEEF

**Hamburger**  
\$1.49 lb.  
Hamburger you will enjoy

YOUNG - LEAN - TENDER  
**WHOLE PORK LOINS**  
Just Cut  
\$1.19 lb.

**SMOKED PICNICS**  
79¢ lb.

U. S. D. A. CHOICE  
**BEEF SIDES** \$1.15 lb. Plus 16¢ lb. cutting, freezing and wrapping (Cutting loss approx. 27%)  
Hanging Weight

FARM MAID  
**Homogenized Milk** gal. **\$1.73**

FARM MAID SPECIALS  
FRESH ORANGE JUICE 1/2 Gal. Ctn. \$1.19  
CHIP DIPS 1/2 Pt. Ctn. 49¢  
HALF & HALF Pt. Ctn. 49¢  
LOW-FAT MILK gal. \$1.39

**Pepsi-Cola** 8 Pac 16-oz. Bottles **\$1.97** plus dep.

WESLEY'S QUAKER MAID  
FLAVOR OF THE MONTH  
1/2 Gal. ORANGE SHERBERT  
IN VAN. ICE CREAM \$2.09

CIGARETTES  
ALL BRANDS

Summer Special  
**ICE NUGGETS**  
8 lb. Bag 97¢ plus tax

FRESH MEATS - GROCERIES - PRODUCE - BEER - WINE - LIQUOR  
7 a.m. Morning to 10 p.m. Nights - 7 Days A Week



# SPORTS

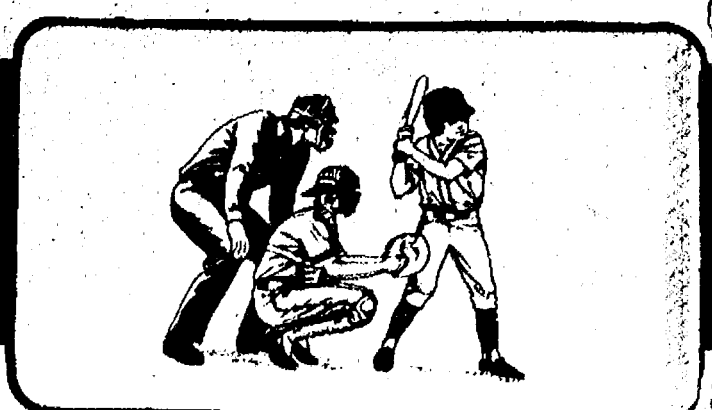

## Sir Pizza Slow Pitch Team Wins District, Seeks State Crown

Chelsea's Sir Pizza slow pitch softball team won its way into the state finals by winning the district tournament in Ann Arbor last weekend with six straight victories, four of them on Sunday. The state tournament will be played at Stanton on Labor Day weekend.

Sir Pizza had two close calls in games won by single runs. They defeated the Chelsea Jaycee Smoke team, 9-8, in the opening tournament game and later eked out a 3-2 decision over Wendy's, an unusually low score for slow pitch softball.

Chuck Minix was the winning pitcher in all six contests.

Hitting stars were numerous. They included Bill Rickman, Frank Sawyer, Kerry VanDyke, Bill Hall, Danny Wilson, Paul Titus, Terry Parker, Mike Bassett, Bob Adams and Minix. As a team, Sir Pizza batted better than .500 for the six games.

There was outstanding defense turned in also, especially in the 3-2 games against Wendy's in which both teams played errorless ball. Two double-plays helped Sir Pizza beat Wendy's in the second meeting between the two teams, this one for the championship. The score was 15-10.

The scores were: Sir Pizza 9, Smoke 8; Sir Pizza 14, Shultz Bot 2; Sir Pizza 10, Aviation Fuel, Inc. 5; Sir Pizza 3, Wendy's 2; Sir

Pizza 18, Thompson-Shore 3; Sir Pizza 15, Wendy's 10.

The final game 15-10 victory was in no way as easy as the 15-10 score makes it look. Sir Pizza spotted Wendy's a 10-2 lead in the second inning, and then came back to win.

Sir Pizza team won the Stockbridge Summerfest tournament July 8-10 with five straight victories, setting a tourney record.

In winning, Sir Pizza defeated last year's state Class C champions, Stein's Bar, twice, 11-7 and 15-5.

During the five games the hard-hitting local team piled up 62 runs to their opponents' 28.

Pitcher Chuck Minix had a 1.26 earned run average for the tournament.

The hitting star was Terry Parker, who belted two home runs, had 13 runs driven in, and compiled a .647 batting average for the five games. Sir Pizza batted an awesome .522 as a team, and played good defense besides.

In other action last week Sir Pizza stayed on top of the Chelsea Men's Slow Pitch League with a perfect 9-0 record, defeating Mark IV Lounge, 17-2. Minix was the winning pitcher, giving up only six hits, while Bill Rickman, Parker and Kerry Vandyke were doing some heavy hitting. Vandyke had a three-run homer.

## Chelsea Nine Loses To Gabriel Richard, 10-9

In their only action of the week, Chelsea went down to defeat in a close and exciting game, 10-9, against Gabriel Richard.

Chelsea opened with a four-run first inning highlighted by Mike Neibauer's two-run homer. The lead didn't last as Gabriel Richard came back and scored six in their half of the first.

At the end of five, Chelsea was behind, 9-5, but did not give up and scored two in the sixth and

two more in the seventh to tie the game at 9-9.

Gabriel Richard plated a run in the bottom of the seventh, sending Chelsea home with a 10-9 loss.

The defeat drops Chelsea to 6-4 on the season and a fourth-place position in the eight-team standings.

Ron Dunn started on the mound for Chelsea. He was relieved by Chris Gallas in the fifth. Gallas took the loss.



**NEW UNIFORMS:** Members of Chelsea women's fastpitch teams for girls 13-15 and 16-18 have new uniforms purchased with community donations. The younger girls who are wearing the light uniforms are (front row, left to right): Sallie Wilson, Heidi Apostol, Karen Weber, Trisha Matloff, Deana Slusher, Jodi Keezer; second row, left to right: Michelle Easton, Chris DeFant, Jill Schaffner,

Angie DeFant, Karen Killelea, Pam Brown, Mary Lazarz and Cherie Alexander. The older girls in the dark uniforms are (front row, left to right): Anne Weber, Kelly Hawker, Tina Paddock, Beth Unterbrink, Joann Tobin, Laura Anderson; second row, left to right: Joyce Robards, Carol Nix, Karen Wilson, Chris Matloff, Jenny Cattell and Sarah Comeau.

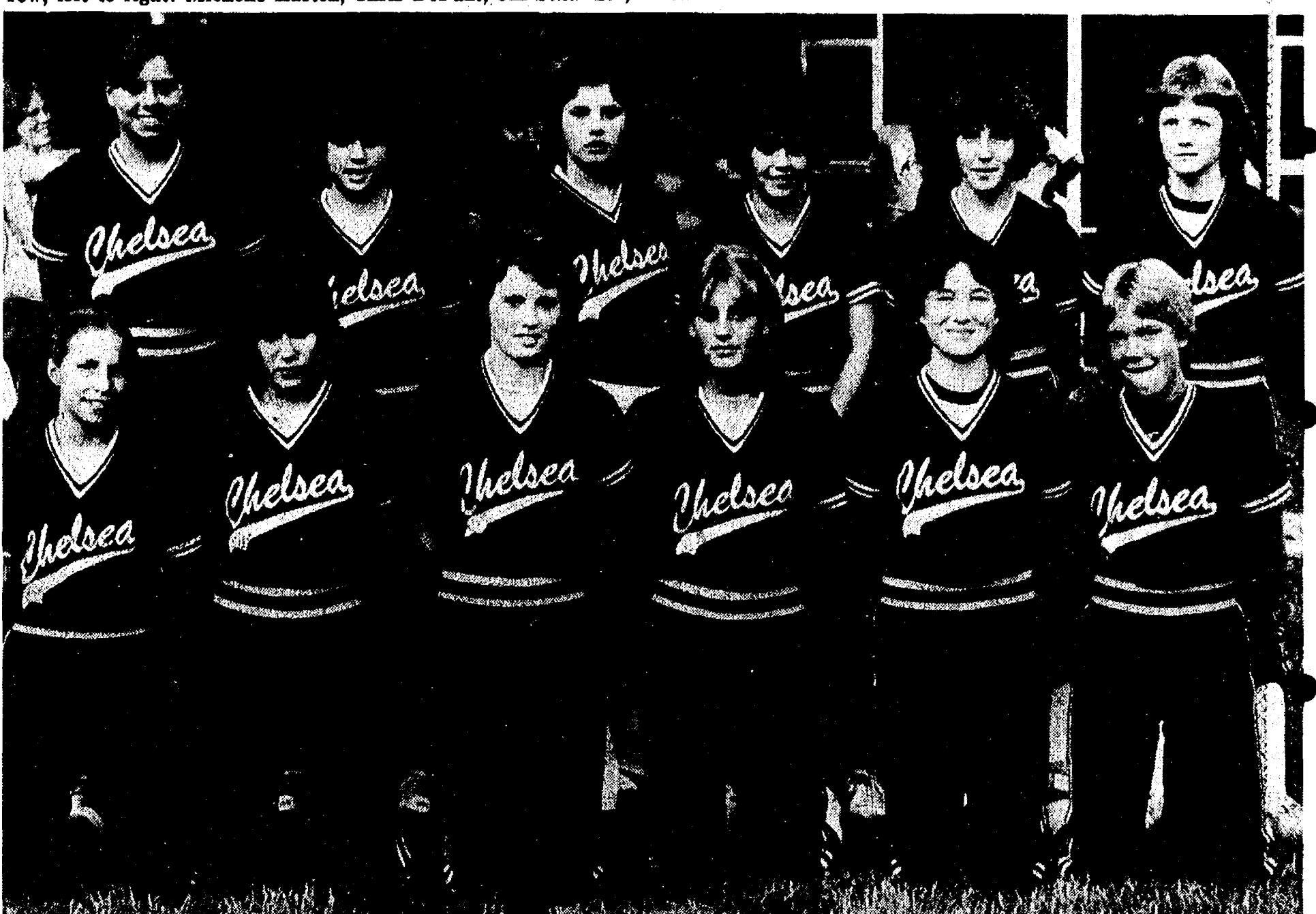

## Girls Softball Teams Have New Uniforms

Chelsea women's fastpitch softball teams for girls 13-15 and 16-18 will be at Chelsea Sidewalk Festival this week-end with their

### James H. Moore Completes Truck Driver Training

A Chelsea man was among the recent graduates of the Truck Driver Training Program at Lansing Community College. Completing the complex, four-week course of instruction, was James H. Moore, 1488 Ridge Rd., who passed an extensive road trip in excess of 1,000 miles in addition to 40 hours of classroom instruction.

A certificate of completion was awarded in addition to the D.O.T. certification at ceremonies on July 15 at the Fort Custer facility near Battle Creek.

most recent fund raising project. Donations will be used for new equipment and entry fees for next summer season.

Both teams are crucial to the development of players who have been and/or will be members of the phenomenally successful Bulldog varsity and junior varsity softball teams.

This season they have new uniforms which were purchased from donations from local businesses and community members.

The season will end with a potluck family picnic July 30 at Veterans Memorial Park.

### Variety of Articles Stolen in Thefts at State Campground

Two cases of larceny were reported from the Crooked Lake state campground off Silver Hill Rd. in Dexter township last weekend. (There is another Crooked Lake in Sylvan township.)

A cooler and its contents, left outside a tent, were stolen while the owner, Tom Garvin of Toledo, was away from his campsite. Garvin valued the missing goods at \$120.

A car belonging to Jeffrey R. Van Doren of Ann Arbor was broken into by prying open a side vent window. Taken were a bamboo flyrod, pellet gun, air pump and purse containing \$20 in cash, credit cards and personal papers. The combined loss was estimated at \$380.

Please Notify Us In Advance of Any Change in Address

## DRAINS and SEWERS CLEANED ELECTRICALLY

**SINKS SUMPS TOILETS** **FLOOR DRAINS** **MAIN LINES** **STORM SEWERS**

**PROMPT SERVICE**

**SEPTIC TANKS-Cleaned, Installed, Repaired**

**DRAINFIELD & OTHER EXCAVATING**

•RESIDENTIAL •COMMERCIAL •INDUSTRIAL

**BOLLINGER SANITATION SERVICE**

PHONE (313) 475-2097

**Maple Grove Country Store**

20830 Pleasant Lake Rd., Manchester, Michigan  
(One mile east of Pleasant Lake Rd. and M-52 intersection)

Featuring:

- BULK FOODS
- CHEESE
- SPICES
- BAKING SUPPLIES

Hours: Sunday 12 noon-6 p.m.  
Monday through Saturday (except Wed.) 10 a.m.-6 p.m.  
Closed Wednesday

## KLINK EXCAVATING

For ALL Excavating Needs

475-7631

Plus - Beach Sand, Fill ASPHALT

## DEXTER DAZE FUN RUN

SATURDAY, AUGUST 6

2:00 p.m. .... FUN MILE  
2:30 p.m. .... OPEN MILE

Registration blanks available at Hackney Hardware, IGA, Dexter High School and the Ice Cream Station.

\$1.00 per person entry fee

Drawing for all runners with prizes worth \$5.00

20% OFF TRW



Your engine will tell you ... Listen ...

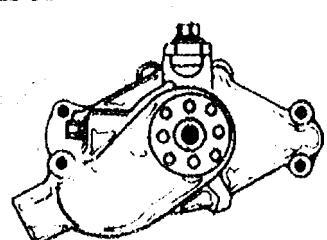

When your engine tells you something's wrong, replace those worn parts with top-quality TRW engine parts — built with the quality, performance, and reliability today's cars demand.

All TRW engine parts 20% off with this ad.  
Offer good through August 27, 1983.

**A&L PARTS, INC.**

—SERVING SOUTHEAST MICHIGAN FOR 65 YEARS—



(Yes, We Sell Retail!)



Your Check is Welcome

Open Saturdays, 8 to 12; Weekdays, 8 to 5  
529 S. Main (just north of Madison) Ann Arbor 313/665-4411

## COME & SEE OUR NEW STORE

We are now at 8180 Main Street in Dexter, right behind Mill Creek. We rent equipment, tools and trailers. We sell horse trailers. We install Draw Tite trailer hitches. We also have cellulose installation.

Give Us A Call at  
**426-3445**

We may have just what you need!

**HURON VALLEY RENT-ALL, INC.**  
8180 MAIN STREET, DEXTER 426-3445

Mon.-Sat., 9 a.m.-8 p.m. Sun., Noon-6



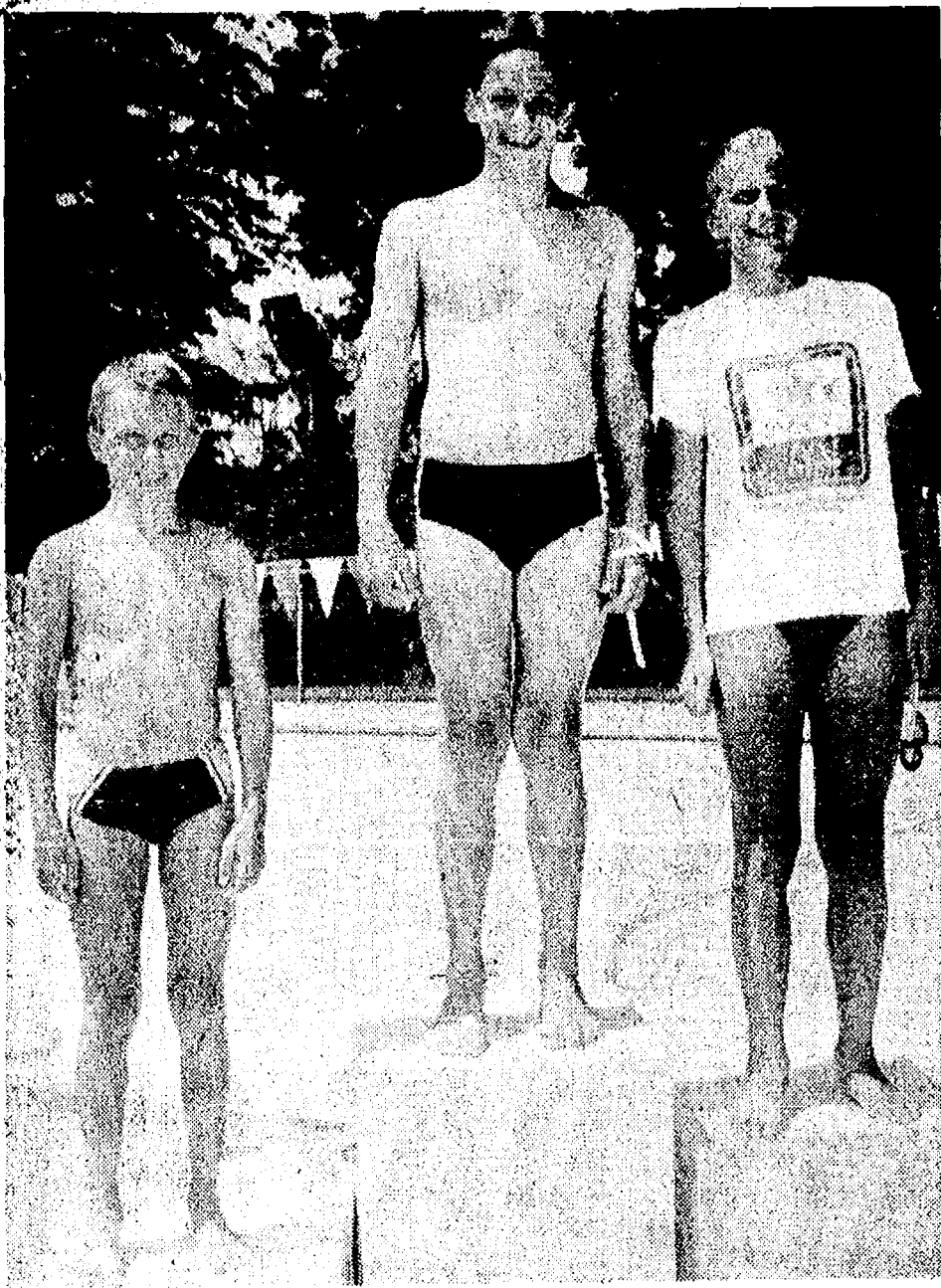

**LOCAL MEDAL WINNER:** Darren Girard, left, of Chelsea Aquatic Club, took third in the boys 13-14 100-meter butterfly July 10 at Jackson's Ella Sharp Park pool. Jay Hansen of Ludington Aquatic Club was first, and Kirk Nelson of Waverly Piranha Swim Club was second. McDonald's provided medals and ribbons for swimmers as part of its sponsorship of U.S. Swimming's Junior Olympic program.

## GOOD OL' DAYS

Aug.  
5-6-7

**SALE!**

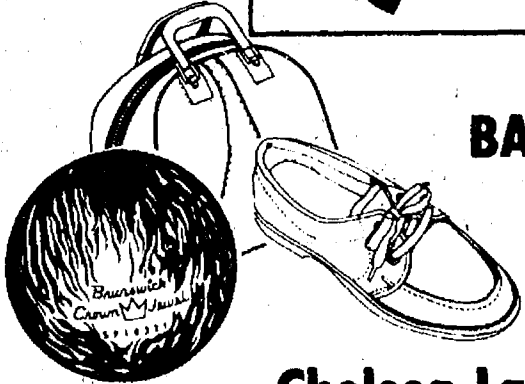

**BALL-BAG & SHOE  
SPECIAL  
THREE DAYS ONLY**

Chelsea Lanes

**Closed July 17 thru July 30  
Reopen July 31, 12 NOON**

## SUMMER HOURS

thru AUG. 15

Sun.	3-11
Mon.	3-11
Tues.	12-11
Wed.	12-11
Thurs.	3-11
Fri.	3-11
Sat.	3-11

## FALL LEAGUES NOW FORMING Sign Up Now!

**Spots Available for  
Teams and Individuals**

<b>SUNDAY—</b>	
MIXED LEAGUES	5:45 p.m. & 8:00 p.m.
<b>MONDAY—</b>	
MEN'S LEAGUE	6:30 p.m. & 9:00 p.m.
<b>TUESDAY—</b>	
LADIES LEAGUE	9:00 a.m.
LADIES LEAGUE	12:30 p.m.
LADIES LEAGUE	6:00 p.m.
MEN'S LEAGUE	8:30 p.m.
<b>WEDNESDAY—</b>	
SENIOR CITIZENS LEAGUE	1:00 p.m.
LADIES LEAGUE	6:20 p.m.
LADIES LEAGUE	9:00 p.m.
<b>THURSDAY—</b>	
LADIES LEAGUE	12:30 p.m.
MEN'S LEAGUE	6:30 p.m.
MIXED LEAGUE	9:00 p.m.
MIXED LEAGUE	12:30 a.m.
<b>FRIDAY—</b>	
MIXED LEAGUE	6:45 p.m.
MIXED LEAGUE	9:00 p.m.
<b>SATURDAY—</b>	
YOUTH LEAGUES	9:00 a.m. & 11:00 a.m.

**CHELSEA LANES, Inc.**

1180 S. Main St.

Ph. 473-8141

## SUMMER BALL

### Chelsea Men's League DIVISION "A"

	W	L
McDonald's	7	0
N. Lake Country Store	8	2
Chelsea Woodshed	7	3
Mark IV Lounge	3	7
Chelsea Glass	2	8
3-D Sales	0	8

### DIVISION "B"

	W	L
Sir Pizza	9	0
Wolverine Bar	5	2
N. American Exploration	5	3
Meyer Excavating	4	4
Stockbridge Merchants	4	4
Ricardo's	2	7
Inverness Inn	0	8

**Scores:**  
McDonald's 7, Ricardo's 6.  
Stockbridge Merchants 9, Chelsea Glass 0.  
Chelsea Woodshed 8, Wolverine Bar 7.  
North American Exploration 8, Mark IV Lounge 1.  
Sir Pizza 17, North Lake Country Store 8.  
Ricardo's 7, 3-D Sales 6.  
McDonald's 11, Meyer Excavating 1.  
Chelsea Glass 18, Inverness Inn 7.

Chelsea Woodshed 8, North American Exploration 4.  
Sir Pizza 17, Mark IV Lounge 2.  
North Lake Country Store 13, Ricardo's 10.  
Meyer Excavating 4, 3-D Sales 3.  
McDonald's 10, Stockbridge Merchants 9.  
Chelsea Glass 7, Wolverine Bar 0.  
Sir Pizza 14, Chelsea Woodshed 5.  
Mark IV Lounge 8, Ricardo's 7.  
North Lake Country Store 11, Meyer Excavating 7.

### T-Ball League

	W	L
Angels	11	0
Birds	9	2
White Sox	8	3
Yankees	4	7
Brewers	4	7
Team USA	4	7
Orioles	2	9
Bulbups	2	9

**Scores:**  
White Sox 37, Orioles 30.  
Birds 41, Bulbups 7.  
Team USA 36, Brewers 34.  
Angels 32, Yankees 31.  
White Sox 23, Bulbups 14.  
Angels 30, Brewers 15.  
Yankees 32, Team USA 24.  
White Sox 37, Bulbups 7.

**Highlights:**  
Good hitting by Evan Knott, Eric Frietas, Jason Risner, Alex Roskowski, Adam Bragg, Ian Dyer, Doug Steele, Kevin Coy, Colby Skelton, Adam Beauchamp, Matt Cabaniss, Tony Trotter, Matt Lusco, Matt Mark Eder, Pat Steele. Good fielding by Erin Lukisak, Jason McVittie, Beth Bell, Adam Bragg, Alex Roskowski, David Brock, Drew Kyte, Matt McVittie, Jeremy Ziegler.

### Chelsea Women's Softball STANDINGS

	W	L	T
Chelsea State Bank	7	0	1
Jiffy Mix	5	1	1
Arend Tree Farm	2	5	5
BookCrafters	2	5	5
N. Lake Sales & Serv.	1	6	6

**Game Scores:**  
Chelsea State Bank 9, BookCrafters 1.  
Chelsea State Bank 16, North Lake 1.  
Jiffy Mix 8, Arend Tree Farm 3.

### Farm League

	W	L
Brewers	8	2
Red Sox	8	2
Dodgers	6	5
Tigers	3	7
Pirates	3	7
Orioles	3	8

**Scores:**  
Dodgers 13, Tigers 12.  
Red Sox 15, Pirates 14.  
Dodgers 16, Orioles 15.  
Brewers 14, Tigers 9.

**Highlights:**  
Good hitting by Tim Bowers, Chris White, Matt Jachalke, Jeremy Beauchamp, Justin White, Kyle Erickson (game-winning home run), Jason Adams, Mike Tremper, Kevin Risner, Kathy Issel, John Weinburg, Scott Dale, Adam Taylor, Eric Beeman. Good defense by Jason Szostak, Jeremy Gunter, Alex Hammerschmidt, Mike Tremper, Adam McArthur.

## Hot Weather Slows Fishing Pace in Area

Recent extremely hot weather has raised water temperatures and slowed fishing to a near stand-still in area lakes and rivers.

Warm water reduces the metabolic rate of fish and cuts down their appetites to the point where they may not feed at all for days. Anglers are best advised to get up very early in the morning and be on the water at the crack of dawn, or even before, to take advantage of overnight cooling which may stimulate fish to feed for an hour or two before the sun chases them into the depths to sulk. In rivers and streams fishermen should concentrate their efforts in deep holes,

## Turkey Hatches Brood

One radio-monitored hen wild turkey among the nine released in the Waterloo Recreation Area has hatched a brood of at least nine poults and raised them to the size where their survival chances are good, the Department of Natural Resources reports.

Another nesting hen with 12 eggs was the victim of a predator. Feathers and the radio telemetry device were found near the nest.

A third hen abandoned her first clutch of eggs, possibly because of human disturbance, but has renested and laid nine more eggs which should hatch any day now if all goes well.

It is possible that others of the nine hens known to have survived from the original stocking of five males and 10 females imported from Iowa may have nested successfully. Those birds were not equipped with radio-senders, however, and their whereabouts and welfare are unknown. One hen was killed by a predator shortly after release.

The DNR is anxious to receive reports of sightings of either adult birds or young ones, especially the latter. Reports should be made to the department's Jackson district office or to the Waterloo Recreation Area headquarters.

The stocking program is an experiment to see if wild turkeys can be re-established in this part of the state, where they once were native but have been gone for nearly a century. The birds have been re-introduced in many areas of Michigan farther north and provide excellent trophy hunting during a special spring season.

especially if they are spring-fed. Fish concentrate in such cool-water covers during hot weather. The patient, persistent angler can be successful under the conditions that have prevailed in recent weeks, but it takes skill and experience to connect consistently. "Take it slow and easy" is a good general rule to follow. Fish don't move much in the heat, and neither should fishermen.

## Grass Lake Heritage Day Set Aug. 20

Grass Lake Area Historical Society will hold their annual Heritage Day from 10 a.m. to 3 p.m. Saturday, Aug. 20 at the museum, 317 W. Michigan Ave.

Old-fashioned crafts to be demonstrated include basket weaving, chair caning, spinning (from sheep to woven goods), lace making, rocking horse carving, wheat weaving, quilting, stenciling and silhouettes. Also featured will be a flea and antique market and a bake sale. Refreshments include roasted corn, watermelon, lemonade and home-made ice cream.

The historical society invites Grass Lake residents to hold their garage and yard sales on this date to add to the town's festivities.

## SPORTS NOTES

BY BILL MULLENDORE



The Ann Arbor Board of Education and State Sen. Lana Pollack appear determined to try to cripple the Michigan High School Athletic Association, if not put it out of business entirely, over the issues of transfer policy and alleged sex bias in sports.

Both the Ann Arbor board and Ms. Pollack are way off base, in this reporter's opinion. To the extent they are successful in achieving their aims, they will further damage a state high school athletic program that is already struggling to stay alive.

Big and rich districts like Ann Arbor could probably keep their athletic programs going. Smaller districts—Chelsea, Dexter, Manchester, Pinckney, Stockbridge, and all others down through Class D—would have their feet pushed deeper into the glue.

The Ann Arbor board is pondering whether to renew its membership in the MHSAA, which has administered state high school athletics for the past 59 years under an agreement with the Michigan Department of Public Instruction. Membership in the association is voluntary. Nobody has to join. All public and parochial schools are eligible to belong.

Where the rub comes is that the MHSAA sponsors post-season games and tournaments which showcase top individuals and teams. Non-member schools cannot compete in those events.

Ann Arbor, which makes a point of being "different," as apparently does Sen. Pollack, has challenged the system, which has worked pretty well for nearly six decades. The interesting thing is that they seem to be the only ones who are complaining. Perhaps it would be best if Ann Arbor withdrew from the MSHAA and ran its own private show, and Ms. Pollack turned her attention to more important issues which confront the Legislature.

The Ann Arbor board objects to the association rule which states that a student who transfers from one school to another between his or her ninth and tenth grade years, without actually moving, loses a semester of athletic eligibility. The regulation was put in to stop the practice of "recruiting" which had become widespread, especially among parochial schools.

To understand the need for some kind of control you have only to look at the results of state high school tournaments over the past several years. Parochial schools—mostly Catholic but also others—have come out winners in far more than their proportionate share of those events, to the point where public school athletic directors and coaches finally cried "foul."

Religion (and let it be made known right here that I am a Catholic) has many personal rewards, but there is nothing in the Scriptures that says going to church automatically makes you a better athlete. There has to be another explanation for the dominance of parochial schools in Michigan high school athletics, and there is one: They (or at least some of them) recruit from all over.

Unlike public schools, which are restricted within prescribed enrollment boundary lines, parochial schools can get their students from anywhere, so long as tuition is paid.

I know a little bit about how that system works. My wife's cousin formerly lived in Birmingham and was an enthusiastic booster of Birmingham Brother Rice sports. He and his wife regularly gave free room and board to at least a couple of Brother Rice students from northern Michigan, who just happened to be good athletes. Other Catholics in the community did the same, and still do, and it's not surprising that Brother Rice has been and continues to be a dominant power in state high school sports.

Nor is recruiting limited to parochial schools. I lived in Lansing while Earvin (Magic) Johnson was growing up and going to school. The Johnson family lived in the Lansing Eastern district. When it came time for Johnson to enter high school, his family had moved across the line into the Lansing Everett district.

Maybe the Johnson family just wanted a change of scene, but the fact was that Everett had a much better supporting cast of basketball players coming along to support Earvin's talents than did Eastern. There were rumors around town that the move had been encouraged and helped by Everett boosters, although nothing was ever proven publicly.

Under the transfer rule now in effect, Johnson would not have lost any athletic eligibility, because his family did move physically into a new school district.

Whether the MHSAA transfer rule is the right way to attack what undoubtedly is an abuse—and therefore a problem—is open to argument. A better approach might be to draw some boundary lines around parochial schools, establish districts, and require that all student-athletes and their families live inside them.

There is no practical way that I can suggest to stop transfers from one public school district to another. People do, after all, have the right to change their place of residence, and trying to tamper with that right would be a classic case of throwing out the baby with the bath water.

What is bothersome is that emphasis on athletic superiority has reached down to the high school level. Professional sports are a joke from an ethical standpoint, and college athletics aren't much better. High schools are about the last places where the spirit of amateur athletics—playing for the sheer fun of competition—remains, and it is being eroded. That is a shame.

I will get into the sex bias issue next week.

## UNADILLA STORE AND DELI

CENTENNIAL STORE SINCE 1873

CENTENNIAL STORE SINCE 1873



13329 UNADILLA RD. UNADILLA, MICH.

498-2400

SUNDAY THROUGH THURSDAY, 9 a.m. to 11 p.m.  
FRIDAY & SATURDAY, 9 a.m. to 12 p.m.

WE TAKE  
FOOD STAMPS

WE TAKE  
FOOD STAMPS

**DELI ONLY OPEN  
THURS., FRI., SAT. & SUN.  
4 P.M. UNTIL 1 HOUR BEFORE CLOSING  
FOR YOUR ORDERS**

**EVERYDAY WE HAVE HOME-MADE PIZZAS - TAKE HOME & HEAT  
SINGLE SLICES, BLANKET PIZZAS FOR 1 AND BIG SUBS.  
ALL GOOD FOR LUNCH OR ANYTIME**

CHECK OUT ALL OUR LATEST MAGAZINES & BEST SELLER BOOKS

**ALSO WE HAVE GROCERIES - LIQUOR - BEER - WINE  
POP - FISHING NEEDS - ETC.**

**HAND-DIPPED ICE CREAM CONES**

## GOOD OL' DAYS OF BOWLING



**BOWLING 25¢**

**HOT DOGS 25¢**

**Beer at good Ole Time Prices!  
Plus 1 coupon for McDonald's  
Ice Cream Cones - 2 for 25¢**

**FRIDAY, AUG. 5  
SATURDAY, AUG. 6  
SUNDAY, AUG. 7**

*Enjoy bowling at its finest  
in air-conditioned comfort!*

**CHELSEA LANES, Inc.**

1180 M-52

Ph. 473-8141



## OUT IN THE OPEN

By BILL MULLENDORE



Let's say that you have decided to try tent camping, you have your outfit together, it all fits into your vehicle, and you are getting ready to go. Now what?

First, make a list of EVERYTHING you need to take with you, and be sure it is complete, right down to such seemingly sure items as your toothbrush. Go over it again and again until you are certain it is right.

Then, assemble everything and go camping in your backyard. You will find that you have left many much-needed items off your list. It's a whole lot easier to go into your house and get them than try to buy them when you are hundreds of miles away from home.

Revise the list, and spend another night in the backyard. With two nights of experience under your belt, you should have a pretty good idea of what you need and what you can get along without. The final list will be considerably different from the first one.

Make a master copy of the shaken-down list, find a duplicating machine, and print several more copies. From then on, check every item off the list every time you load up to go camping, and be sure you have everything. There are few things worse than arriving at a campground and discovering, for example, that you don't have a hammer to drive tent stakes or forgot the fuel for your stove and lantern, that all the local stores are closed for the day, and that the campground supply shop is fresh out of what you urgently require.

Fortunately, campers are a friendly and charitable lot, and you can almost always borrow what you need in a pinch. It's better and less embarrassing not to have to go begging, unless you get a kick out of seeming to be stupid.

Include in your kit an assortment of campground directories for the area in which you plan to travel and camp. They are available from many sources—travel clubs, service stations, private associations, public agencies. None is complete so far as I have been able to discover, so get several.

Make your first away-from-home camping trip short, no more than 100 miles. Use your directories and select your destination in advance so that you will arrive no later than mid-afternoon. Leave yourself enough leeway so that if you get there and don't like what you see, you will have time to go on to an alternate, or even go back home.

By all means, at least until you are veteran campers, set your schedule so that you arrive in plenty of time to set up camp and do your cooking and clean-up in daylight. I try to be off the road and putting up the tent no later than 4 p.m. Early to bed and early to rise is a good rule to follow in tent-camping. You can be up and on your way an hour after dawn if you want to.

In most campgrounds, public or private, you probably will be assigned a specific numbered campsite when you check in. Accept it provisionally, reserving the right to change your mind after looking it over.

Inspect the site carefully and ask yourself at least three questions: (1) Is it on high ground, so

that water will drain away on all sides in case of rain? (2) Is there a level spot big enough for your tent? (3) Is the ground soft enough that you can drive stakes (try one)?

If the answer to any of those questions is no, request another site. If you identify the one you want before you ask, you probably will get it provided that it isn't already occupied or reserved. If you can't get a suitable site in the campground of your first choice, go on to another.

Campgrounds fall into two broad categories—private and public. Private campgrounds generally cost more, but offer more amenities. The better ones provide clean toilet-lavatory-shower buildings with assured hot water, coin laundries, swimming pools, game rooms, stores with basic groceries and supplies, including ice, confirmed advance reservations, enforcement of quiet hours, all-night lighting, and other services. Our experience is that they are well worth the money.

Public campgrounds are a mixed bag. Some are satisfactory, some aren't. Unfortunately, there is no good way of knowing until you try them out. As a general rule, don't expect hot water, and be prepared to put up with a certain amount of uncleanness.

If your directory describes a campground as "primitive," be prepared for pit toilets (which invariably smell bad), a well pump, and not much else.

The redeeming feature of public campgrounds is that they are usually located in scenic spots away from major highways. They can be enjoyable if you are prepared to put up with their limitations. They are also relatively cheap.

Tent camping is a fun, inexpensive way to go that will stretch your travel dollars. The money you save on shelter and food can be spent on entertainment that you otherwise might not be able to afford. If you have a little bit of adventure in your soul, try it.

## 38-Year-Old State Bluegill Mark Broken

One of the two oldest big-fish records on Michigan's books has been broken after having stood for 38 years.

Gary Saylor of Battle Creek caught a whopper bluegill from Vaughn Lake in Alcona county on June 29. It measured 13 1/4 inches and weighed 3 pounds 12 ounces, two ounces more than the previous state record bluegill which was registered in 1945.

Fisheries biologist Gary Towns of the DNR's Jackson district office verified Saylor's record bluegill.

The only longer existing record is that for largemouth bass—11 pounds 5 ounces set in 1941. Nobody has even come close to that one since.

Also broken recently was the state record for pumpkinseed sunfish. A Jackson angler, Troy Hamlin, caught a 10 1/2-inch "sunnie" that weighed an even pound from Clark's Lake in Jackson county on June 26.

# Chelsea Aquatic Club Loses To Racquet Club

Chelsea Aquatic Club lost to the Racquet Club, 475-288, July 16.

The team still had swimmers missing in some events, according to the coaching staff (family vacations and camps make a dent in any team in the summer). But that means the faces are different each week, and the children get to try more events.

Paula Colombo, a member of the girl's high school swim team, had returned from a two-week swim camp at Yale and got a first and second against the Racquet Club.

The league championship meet, the high point of the season, was held last week-end. The coaching staff expected most of its key swimmers to be there since all qualified.

Individual results as submitted by the coaching staff follow.

8-and-under boys—

100 medley relay—Steve Brock, Matt Montange, Scott Hampel, Matt McVittie, second, 1:43.0; Jeremy Beauchamp, Jason McVittie, David Brock, Matt Fischer, 2:17.74.

25 free—Hampel, first, :18.04; Beauchamp, fifth.

50 free—Hampel, third, :41.09; M. McVittie, fourth; S. Brock, sixth.

100 free relay—J. McVittie, Montange, M. McVittie, Beauchamp, second, 1:36.57; S. Brock, D. Brock, Fischer, T. Comstock, 1:53.88.

8-and-under girls—

100 medley relay—Lindsay Johnson, Kelly Cross, Sara Nicola, Krista Sahakian, second, 1:39.33.

25 free—Sahakian, third, :21.70; Johnson, fifth.

50 free—Cross, third, :40.75; Nicola, fourth.

100 free relay—Nicola, Johnson, Sahakian, Cross, second, 1:26.65.

9-10-year-old boys—

50 free—Brian Brock, second, :37.92; Von Acker, third; N. Comstock, sixth.

100 free—Brock, second, 1:22.45; Acker, third.

9-10-year-old girls—

100 medley relay—Jennifer Payne, Teresa Lewis, Melissa Johnson, Erika Boughton, second, 1:20.56; Colleen Sharporn, Sara Musolf, Carl Thurkow, Margie Eddy, 1:55.02.

50 free—Lewis, second, :36.22; Boughton, fifth, Musolf, sixth.

100 free—Johnson, first, 1:16.96; Payne, fifth; Sharporn, sixth.

200 free relay—Boughton, Payne, Lewis, Johnson, second, 2:44.73; Thurkow, Sharporn, Musolf, Eddy, 3:45.05.

11-12-year-old boys—

200 medley relay—Lloyd Brown, Holden Harris, Garth Girard, Scott Rob, second, 2:40.45.

50 free—Brown, second, :30.25; Harris, fifth.

## DNR Leases 28,545 Farmland Acres For Public Hunting

The Department of Natural Resources has leased 28,545 acres on 124 farms in the nine-county Jackson district for public hunting this fall.

The total is down substantially from last year's 40,879 acres on 157 farms despite the fact that more land was potentially available this year because of the federal "Payment in Kind" (PIK) program which left a substantial amount of agricultural acreage idle.

The DNR said budget constraints caused the decline in leasing effort.

Leases are paid for with revenues derived from the \$1 Public Access Stamp which all southern Michigan hunters must purchase along with their hunting licenses.

## Two Walk Away From Cassidy Lake

Two walkaways from Cassidy Lake Technical School were reported last week.

Ishmael Mahur, 18, of Detroit, escaped last Tuesday evening. He was serving concurrent sentences of 3-15 years on various charges including armed robbery, assault, assault to murder, and illegal possession of firearms while committing a felony.

Last Sunday night Douglas Glover, 18, of Detroit, serving 3-5 years for auto theft, was reported missing from the camp.

## LOY'S TV

Sales & Service

312 N. Maple Rd., Ann Arbor  
We Service All Makes  
VISA MASTER CARD

769-0198

200 free—Girard, fourth, 2:42.05; Rob, fifth.  
200 free relay—Girard, Harris, Rob, Brown, second, 2:18.87.  
11-12-year-old girls—  
50 free—Meredith Johnson, third, :35.38; Tammi Harris, fifth; Kenyan Vosters, sixth.  
200 free—Vosters, second, 3:05.14; Johnson, third; Harris, fifth.  
13-14-year-old boys—

200 medley relay—Matt Doan, Ted Lewis, Darren Girard, Kevin Brock, second, 2:13.96.  
50 free—Lewis, second, :28.97; Doan, third; Brock, fourth.  
200 free—Girard, second, 2:31.80; Doan, fourth; Mike Acker, fifth.  
200 free relay—Acker, Brock, Girard, Lewis, second, 2:02.79.  
13-14-year-old girls—  
50 free—Paula Colombo, sec-

ond, :28.30.  
200 free—Colombo, first, 2:09.83.  
15-and-over boys—  
200 medley relay—Craig Miller, Mike Coffman, Brent Bauer, Dan Degener, first, 1:53.69.  
50 free—Bauer, first, :23.82; Don Skiff, third; Miller, fourth.  
200 free—Skiff, first, 2:08.18; Degener, third; Darrin Fowler,

fourth.  
200 free relay—Bauer, Coffman, Miller, Skiff, first, 1:44.89.  
15-and-over girls—  
200 medley relay—Dawn Borders, Marj Rawson, Amanda Holmes, Pam Mullaly, second, 2:22.44.  
50 free—Borders, third, :28.74; Holmes, fifth.  
200 free—Mullaly, fourth, 2:26.64; Rawson, fifth.

# 84

## LUMBER & HOME CENTER

**DON'T MISS IT!**

**WIN A TRIP TO CANCUN MEXICO!**

**BIG SAVINGS!**

# SALE DAYS!

Now Thru Sunday, July 31st

## FRAMING LUMBER

Size	10'	12'	14'	16'
2"x4"	1.99	2.69	3.19	3.64
2"x6"	3.24	3.89	4.59	5.24
2"x8"	4.69	5.69	6.64	7.28
2"x10"	6.29	7.54	8.79	9.99

## TREATED LUMBER

Resists rot, decay and termite attack. Can be stained or allowed to weather to a silver gray.

Size	8'	10'	12'	16'
2"x4"	2.19	3.24	3.89	5.69
2"x6"	3.39	4.29	5.39	7.34
2"x8"	—	—	8.99	10.49
4"x4"	4.69	7.39	8.69	—

West Virginia  
SPLIT RAIL FENCING 10' section **1084**  
FINAL CLOSEOUT!  
STOCKADE FENCE 8' section **1784**

WHILE SUPPLY LASTS! Subject To Prior Sale!

**EZ BREEZE**  
WHOLE HOUSE CENTRAL FAN

24" E-Z Breeze Whole House FAN **7984** each

12" (With Base) Turbine VENT **2484** each

**KEEP COOL**

Other Ceiling Fans Starting At...

48" Brown or Almond **TROPICAL BREEZE 6984** each

52" **TROPICAL BREEZE DELUXE 7484** each

52" Antique Brass **HEIRLOOM DELUXE 12484** each

52" Marco Polo Reg. \$124.84 **CEILING FAN (With Light) 8984** each **Save \$35.00!**

**Stainless Steel KEYLOCK 584** each

Acadia White Water Saver TOILET **3684** each  
Seat Extra

MAIL-IN REBATE 3.84 -1.00  
Your Final Cost **2.84**

7 1/4" 4 Tooth CARBIDE TIP BLADE

**Sunbeam BUG KILLERS 25% OFF**

**COPPER ELECTRICAL WIRE 12/2-250' 2399** roll

**DELIVERY AVAILABLE AT REASONABLE RATES**

Not Responsible For Typographical Errors.

## 84 LUMBER & HOME CENTER

### ANN ARBOR

5600 South State St. & Lavender Lane  
(313) 769-8417

VISA MasterCard

We reserve the right to limit quantities.

Weekdays 7:00 a.m. to 8:00 p.m. Saturdays 8:00 a.m. to 5:00 p.m. Sundays 9:00 a.m. to 5:00 p.m.

WAREHOUSE/SHOWROOM

# FEED

FOR PROFIT

See us for feed needs!

Feed Formulas Tested, Proved To Get Results

Extra proteins, vitamins and minerals in proper balance, scientifically blended, make our feeds real profit producers for you.

## Farmers' Supply Co.

Phone 475-1777



# Church Services

## Lutheran—

**ST. JACOB EVANGELICAL LUTHERAN**  
The Rev. Andrew Bloom, Pastor  
1201 Riehmiller Rd., Grass Lake  
Every Sunday—  
9:30 a.m.—Sunday school.  
10:10 a.m.—Divine services.

**ST. THOMAS EVANGELICAL LUTHERAN**  
Ellsworth and Haab Rds.  
The Rev. Paul Puffer, Pastor  
Every Sunday—  
9:30 a.m.—Sunday school.  
10:45 a.m.—Worship service.

**FAITH EVANGELICAL LUTHERAN**  
The Rev. Mark Porinsky, Pastor  
Wednesday, July 27—  
7:30 p.m.—Worship.  
Sunday, July 31—  
10:00 a.m.—Worship, sermon on Jesus' one sacrifice.  
Monday, Aug. 1—  
Vacation Bible school, through Aug. 5.  
Wednesday, Aug. 3—  
7:30 p.m.—Worship.

**OUR SAVIOR LUTHERAN**  
1515 S. Main, Chelsea  
The Rev. Franklin H. Giebel, Pastor  
Every Sunday—  
9:30 a.m.—Worship service.  
(Holy communion 1st, 3rd and 5th Sunday)  
A schedule of Bible Classes is available by calling 475-7649.

**ZION LUTHERAN**  
Corner of Fletcher and Waters Rds.  
The Rev. John R. Morris, Pastor  
Sunday, July 31—  
8:30 a.m.—Study-fellowship hour, led by Rev. Morris.  
9:30 a.m.—Worship.

**TRINITY LUTHERAN**  
5758 M-36, three miles east of Gregory  
William J. Trosien, pastor  
878-5977 church, 878-5016, pastor  
Every Sunday—  
9:30 a.m.—Worship service.  
9:30 a.m.—Sunday and Bible school.  
10:45 a.m.—Worship service.

## Church of Christ—

**CHURCH OF CHRIST**  
13851 Old US-12, East  
Every Sunday—  
7:30 a.m.—Radio program-WNRS in Saline.  
9:30 a.m.—Bible study.  
10:30 a.m.—Worship service. Nursery available.  
6:00 p.m.—Worship service.  
Every Wednesday—  
7:30 p.m.—Bible study classes for all ages.

## Catholic—

**ST. MARY**  
The Rev. Fr. David Philip Dupuis, Pastor  
Summer Schedule—  
Every Saturday—  
6:00 p.m.—Mass.  
3:30 p.m. to 4:30 p.m.—Confessions.  
Every Sunday—  
9 a.m. and 11 a.m.—Mass.

## United Church of Christ—

**ST. JOHN'S EVANGELICAL AND REFORMED**  
Francisco  
The Rev. Paul McKenna, Pastor  
Every Sunday—  
10:30 a.m.—Sunday school and worship service.  
First Sunday of every month—  
Communion.

**BETHEL EVANGELICAL AND REFORMED**  
Freedom Township  
The Rev. Roman A. Rebeck, Pastor  
Every Sunday—  
10:00 a.m.—Worship service.

**ST. PAUL**  
The Rev. Erwin R. Koch, Pastor  
Sunday, July 31—  
9:45 a.m.—Continental breakfast, fellowship hall.  
9:30 a.m.—Worship service.

**CONGREGATIONAL**  
The Rev. Carl Schwarm, Pastor  
Summer Schedule  
Every Sunday—  
9:30 a.m.—Worship service.  
Nursery Provided for pre-schoolers only.

**ST. JOHN'S**  
Rogers Corners, Waters and Fletcher Rds.  
Ms. Phyllis Pawson, Pastor  
Every Sunday—  
10:30 a.m.—Worship service, Sunday school.

## Episcopal—

**ST. BARNABAS**  
The Rev. Fr. Jerold F. Beaumont, O.S.P.  
Every Sunday—  
10:00 a.m.—Eucharist, first, third and fifth Sundays.  
10:00 a.m.—Morning Prayer, second and fourth Sundays.  
11:00 a.m.—Eucharist, second and fourth Sundays.  
Nursery available every Sunday. Family coffee hour follows all Sunday services.

## Assembly of God—

**FIRST ASSEMBLY OF GOD**  
The Rev. Richard Coury, Pastor  
Every Sunday—  
9:45 a.m.—Sunday school.  
10:30 a.m.—Worship service and Sunday school nursery for pre-schoolers.  
6:30 p.m.—Evening worship.  
Every Wednesday—  
7:00 p.m.—Christ's Ambassadors. Bible study and prayer.

## Non-Denominational—

**CHELSEA FULL GOSPEL**  
11452 Jackson Rd.  
The Rev. Chuck Clemons, Pastor  
Every Sunday—  
10:00 a.m.—Sunday school.  
11:00 a.m.—Morning worship.  
6:30 p.m.—Evening worship.  
Every Wednesday—  
7:00 p.m.—Midweek prayer and Bible study.

## IMMANUEL BIBLE

145 E. Summit St.  
The Rev. Ron Little, Pastor  
Every Sunday—  
9:45 a.m.—Sunday school, nursery provided.  
11:00 a.m.—Morning worship, nursery provided.  
8:00 p.m.—Evening worship.  
Every Wednesday—  
7:00 p.m.—Family hour, prayer meeting and Bible study.

**COVENANT**  
Dr. R. J. Ratcliff, Pastor  
50 N. Freer Rd.  
Every Sunday—  
9:30 a.m.—Worship and nursery.

**MT. HOPE BIBLE**  
12844 Trist Rd., Grass Lake  
The Rev. R. H. Brandow, Pastor  
Every Sunday—  
10:00 a.m.—Sunday school.  
11:00 a.m.—Morning worship.  
7:00 p.m.—Junior church school.  
Every Wednesday—  
7:00 p.m.—Bible study.

**NORTH SHARON BIBLE**  
Sylvan and Washburne Rds.  
The Rev. William Enslin, Pastor  
Every Sunday—  
10:00 a.m.—Sunday school.  
11:00 a.m.—Worship service.  
6:00 p.m.—Senior High Youth meeting.  
Youth choir.  
7:00 p.m.—Evening worship service. (Nursery available.) All services interpreted for the deaf.  
Every Wednesday—  
7:00 p.m.—Bible study and prayer meeting. (Nursery available.) Bus transportation available: 428-7222.

**CHELSEA CHRISTIAN MEN'S FELLOWSHIP PRAYER BREAKFAST**  
Chelsea Hospital Cafeteria  
First Saturday Each Month—  
8:00 a.m.—Breakfast.  
8:30-10:00 a.m.—Program.

**CHELSEA HOSPITAL MINISTRY**  
Every Sunday—  
10:00 a.m.—Morning service, Chelsea Community Hospital Cafeteria.

## Church of the Nazarene—

**SOUTHWEST CHURCH OF THE NAZARENE**  
14555 Holmes Rd. (M-106)  
The Rev. Frank LaLone, pastor  
Every Sunday—  
10:00 a.m.—Sunday school.  
11:00 a.m.—Morning worship.  
6:00 p.m.—Evening worship.  
Every Wednesday—  
7:00 p.m.—Bible Study and Prayer Meeting.

## Methodist—

**SALEM GROVE UNITED METHODIST**  
3320 North Rd.  
The Rev. Dale B. Ward, Pastor  
Every Sunday—  
9:30 a.m.—Sunday school.  
10:30 a.m.—Morning worship.  
7:00 p.m.—Youth Fellowship.

**FIRST UNITED METHODIST**  
Parks and Territorial Rds.  
The Rev. Larry Nichols and The Rev. David Goldsmith, Pastors  
Every Sunday—  
9:15 a.m.—Morning worship.  
10:00 a.m.—Sunday school.

**WATERLOO VILLAGE UNITED METHODIST**  
8118 Washington St.  
The Rev. Larry Nichols and The Rev. David Goldsmith, Pastors  
Every Sunday—  
10:00 a.m.—Sunday school.  
11:15 a.m.—Worship service.

**FIRST UNITED METHODIST**  
128 Park St.  
The Rev. Dr. David Truran, Pastor  
Inspiration Line: 475-1852.  
Sunday, July 31—  
9:00 a.m.—Worship service, crib nursery.  
10:00 a.m.—Worship service, crib nursery for children up to the age of two, church school classes for pre-schoolers.  
11:30 a.m.—Youth and adult class led by Sarah Groesser.  
Noon—Adult class dismissed.  
Tuesday, Aug. 2—  
6:00 p.m.—ZOE class, education building.

**NORTH LAKE UNITED METHODIST**  
1411 North Territorial Rd.  
The Rev. David Strobe, Pastor  
Every Sunday—  
10:15 a.m.—Worship service.  
Nursery available.

**CHELSEA FREE METHODIST**  
7665 Werkner Rd.  
Mearl Bradley, Pastor  
Wednesday, July 27—  
7:00 p.m.—Mid-week film, "Aging," with Charles Swindoll.  
Thursday, July 28—  
7:00 p.m.—Evangelism class.  
7:30 p.m.—Growth groups.

**Sunday, July 31—**  
9:45 a.m.—Sunday school.  
10:00 a.m.—Hospital ministry.  
11:00 a.m.—Worship, the Rev. Bob Maxwell.  
6:00 p.m.—Evening worship, the Rev. Bob Maxwell.  
Monday, Aug. 1—  
7:00 p.m.—TRI-W.  
Wednesday, Aug. 3—  
7:00 p.m.—Mid-week film series, "Leisure—Attention All Workaholics (and Churchaholics)" with Charles Swindoll.

**METHODIST HOME CHAPEL**  
The Rev. Ira Wood, Chaplain  
Every Sunday—  
8:45 a.m.—Worship service.

**SHARON UNITED METHODIST**  
Cedar Pleasant Lake Rd. and M-52  
The Rev. Ronald L. Iris, Pastor  
Every Sunday—  
10:00 a.m.—Sunday school.  
11:00 a.m.—Worship service.

## Presbyterian—

**FIRST UNITED PRESBYTERIAN**  
Unadilla  
William D. Kuenzli, Pastor  
Every Sunday—  
11:00 a.m.—Worship service.

## Christian Scientist—

**FIRST CHURCH OF CHRIST SCIENTIST**  
1883 Washenaw Ave., Ann Arbor  
Every Sunday—  
10:30 a.m.—Sunday school, morning service.

## Mormon—

**CHURCH OF JESUS CHRIST OF LATTER-DAY SAINTS**  
Chelsea Branch-Rebekah Hall  
Every Sunday—  
9:30 a.m.—Sacrament.  
10:50 a.m.—Sunday school.  
11:40 a.m.—Priesthood.

## Baptist—

**CHELSEA BAPTIST**  
337 Wilkinson St.  
The Rev. Barry Hampton, Pastor  
Every Sunday—  
10:00-10:45 a.m.—Church school.  
11:00 a.m.—Morning worship.  
11:20 a.m.—Junior church school.  
6:00 p.m.—Evening fellowship.  
Every Wednesday—  
7:00 p.m.—Mid-week Bible study and prayer.

**GREGORY BAPTIST**  
The Rev. David Brinkman, Pastor  
Every Sunday—  
9:45 a.m.—Sunday school.  
11:00 a.m.—Morning worship.  
6:00 p.m.—Young people.  
7:00 p.m.—Evening worship.

**FELLOWSHIP BAPTIST**  
The Rev. Larry Mattis, The Rev. Roy Harbinson, pastors.  
682-7036  
Every Sunday—  
3:00 p.m.—Worship service at the Rebekah Hall.

## Barn Dance Gives \$1,275

Funds raised by the Old Fashioned Barn Dance in June, \$1,275, were given to Nancy Cooper, special education teacher at Chelsea High school and Special Olympics coach, to be divided evenly between Chelsea, Dexter and High Point Special Olympic programs.



**CHELSEA CLASS OF 1928:** Among the members of the Chelsea High school graduating class of 1928 who attended a 55th-year class reunion were, front row: Ruth Clark Apel, Alberta Winans Park, Ruth Freeman Mabley, Nadine Dancer Leja, Prof. E. L. Clark of Mt. Morris (who

was a guest as former Chelsea school superintendent), Dorothea Koch Kalmbach and Lorena Seitz Stierle. Rear row: Leon Butler, Roy Ives, Marie Finkbeiner Oeschger, Marian Crafts Chadsey, Katherine Nicholas Seitz, Irwin Young and Evelyn Bohnet Lippart.

## Reunion of Class of '28 Brings 14 Members Back

Fourteen of the 28 members of the Chelsea High school graduating class of 1928 showed up for a July 16-17 reunion, along with 14 guests including spouses. Six of the class members are deceased.

Among the guests were Edwin Clark of Mt. Morris, former Chelsea school superintendent, and three former teachers who helped educate the class of

'28—Luella Sturm Zahn, Lola Stokoe and Lois Stokoe Palmer.

The two-day reunion began with a Saturday noon dinner at the Ann Arbor Moose Lodge, followed by an afternoon program. Class member Evelyn Lippart invited the group to an evening buffet at her home on S. Maple Rd. in Ann Arbor.

Telephone your club news to 475-1371

## Films Scheduled On Wednesdays By Free Methodists

The film to be shown at 7 p.m. tonight at Chelsea Free Methodist church will be "Aging—Refusing to Shift Your Life Into Neutral."

The film gives principles for growing up and growing older as exemplified in Joshua's friend, Caleb; 45 minutes.

"Leisure—Attention All Workaholics (and Churchaholics)" will be shown Aug. 3 at the same time and place, uses Genesis to give new insight into God's view of work and leisure; 50 minutes.

Nursery care is provided. A free will offering will be taken at the end of each film. The series, which runs through Aug. 24 takes the place of the church's usual mid-week service.

More than 400 commercial farm equipment exhibitors from the U. S. and Canada are showing their lineup of wares—\$200,000 tractors to \$200 chainsaws—during AG. EXPO '83 at MSU, July 26-28. It's the largest show of its kind in Michigan.

## CHELSEA UNITED METHODIST RETIREMENT HOME

Accepting applications for immediate occupancy in the residential area. No entry fee.

For Details Contact

**MRS. CATHERINE DURKIN, Administrator for appointment. Ph. 475-8633.**

**\$310<sup>00</sup>**  
(Man Not Included.)

Introducing the FS-90 trimmer. It's light like an electric. Portable because it's a gas. Versatile because it has interchangeable blades. And a bargain because it's a Stihl. The world's largest selling chain saw.

**Model FS90**  
**\$149.95**

**HURON VALLEY GARDEN CENTER**  
5024 Jackson Rd., Ann Arbor  
Ph. 662-6714  
Mon.-Fri., 9-6; Sat., 9-2

POWERFUL 1.37 cubic inch engine.  
QUIET oversized muffler.  
QUICK STARTING ignition system.  
RESPONSIVE fingertip control.  
COMFORTABLE shoulder harness.  
BALANCED for all day cutting.  
TOUGH solid alloy drive shaft.  
VERSATILE cutting attachments including Stihl's exclusive Polycut blade.

# Maintain your circle of friends for less.

**Circle Calling: an optional calling plan from Michigan Bell that could save you money on your next phone bill.** Your best friend lives less than 30 miles away, but it's a Long Distance call each time you phone. Maybe you call less often than you'd like just to save on your monthly phone bill.

There's another way: With the Circle Calling plan from Michigan Bell, you save 30% on Long Distance calls placed within a 30-mile radius of your calling center.

In addition, the low \$3.13\* monthly charge includes \$1.83 worth of discounted Long Distance calls.

The Circle Calling discount is in effect all the time except Monday through Friday mornings from 8 a.m. to noon and applies even when other regular Long

Distance discounts are in effect.

So if you find that you place a significant number of Long Distance calls up to 30 miles away within Michigan, check into Circle Calling.

**Circle Calling is just one way Michigan Bell can help you trim the cost of your telephone bill.**

There are others.

**Budget Toll Dialing**, for instance. If you are a frequent Long Distance user, Budget Toll Dialing will give you a 30% discount on the already discounted Long Distance rates in effect when you place your calls within Michigan. Just dial direct from 10 p.m. to 8 a.m. Sunday evening through Friday morning and from 5 p.m. Friday till 5 p.m. Sunday.

For a monthly charge of just \$3.13\*

**Budget Toll Dialing** with its discounted Long Distance rates can quickly pay for itself.

So if you think that Circle Calling or Budget Toll Dialing could help save you money, call toll free 1 800 482-8060 for additional information. They could prove to be your best all-around calling values.

**Call 1 800 482-8060 today!**

\*Taxes and one-time service charge not included. Effective May 19, 1983, a temporary 4.9% surcharge will be applied.



**Michigan Bell**

Making your telephone service make more sense than ever.





**PROLIFIC LILY:** Helen Koch of 595 S. Fletcher Rd., Chelsea, has an Easter lily which had 22 blooms and 22 buds as of July 16. It was given to her as a present two years ago and she planted the

bulb on the east side of her house. Last year it had 18 blooms. So far her's has been the most prolific lily reported this season.

## Chelsea Milling Given Approval For Expanded Tax-Break Zone

What does it cost to create a job in Chelsea? Chelsea Milling Co., was asked that question at the July 19 village council meeting, and con-

fessed that he didn't know the answer.

"It's a very sizeable number of dollars," Holmes said, "but I honestly don't know what the exact amount is. I don't want to guess, because I could be way off the mark. We have never computed costs that way."

The question came up during discussion of a request from Chelsea Milling to expand its Industrial Development District to include the former Chelsea Lumber Co. property that the milling firm has bought.

The expansion was granted unanimously by the trustees present. Joe Merkel was absent. Loren Keezer, who is employed by Chelsea Milling, abstained.

In an Industrial Development District, owners are entitled to a 50 percent tax write-off on improvements made to the property.

Holmes has said that Chelsea Milling may hire up to 20 new employees following construction of a new mixing and packaging plant on the former lumber company site. Work on building the new facility was supposed to have begun by June 1, but has been delayed. Estimated cost of the new plant has not publicly been disclosed, but it will be in the hundreds of thousands of dollars.

Chelsea Milling makes and markets the popular line of Jiffy Mixes.

Holmes told the council that, in return for the tax abatement, the company will do "a better job of building." The present plant, he said, will be converted to manufacture of packaged mixes for institutions such as hospitals and restaurants.



The earth's surface holds 324 million cubic miles of water.

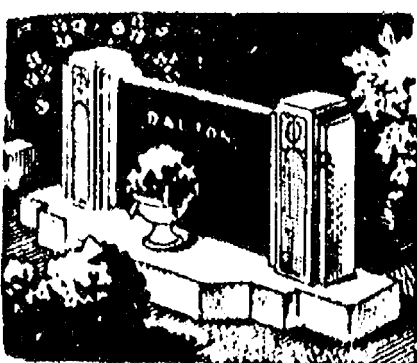

MAUSOLEUMS ★ MONUMENTS  
BRONZE TABLETS ★ MARKERS

**BECKER  
MEMORIALS**  
6033 Jackson Road  
ANN ARBOR, MICHIGAN

## Three Area Roads Undergo 'Wedging'

Three heavily travelled area roads are being "wedged" as part of a summer maintenance program to delay the day when they will have to be repaved, Washtenaw County Road Commission engineer Fletcher DesAutels has confirmed.

The roads involved are:  
1. Chelsea-Dexter Rd., full length.

2. Cavanaugh Lake Rd. from the Chelsea village limits west to the Jackson county line.

3. North Territorial Rd. from M-52 east to Whitmore Lake Rd.

"Wedging" is a process by which the road receives a thin layer of hot asphalt, is then graded (actually shaved) to remove excess crowning and fill in low spots, and is finally seal-coated with liquid asphalt.

"All it really does is buy us some time before we absolutely have to replace the pavement," DesAutels said. "It's a cheap way to postpone repaving for 5-10 years. With the limited money we have, it's the best we can do right now. Actually, all of those roads are ready for resurfacing, but we can't afford it."

Although it may appear as if the roads are being widened, they really aren't, DesAutels said. "What we are doing is filling out to the old, frayed edges, and no farther," he explained. "When

the side stripes are repainted, the driving lanes will be exactly as wide as before."

The work is being carried on with no traffic detours, although drivers may encounter warning signs and flagmen directing vehicles through construction zones.

## County Parks Comm. Plans Anniversary

Washtenaw County Parks and Recreation Commission will be having its 10th Anniversary Celebration on Monday, Aug. 1. Plan to picnic, watch a Biathlon race and enjoy a free concert. On-going activities include volleyball, picnicking, children's play area, swimming and fishing.

The schedule is as follows:  
5:00 p.m.—Park entrance fee lowered to ½ rate.

5:15-6:15 p.m.—Biathlon Registration.

6:30-8 p.m.—Biathlon (one mile swim and 5 kilometer run).

6:45-8:00 p.m.—Music in the park.

In case of rain all activities except the Biathlon will take place on Tuesday, Aug. 2.



**JEFF SMITH**, an Eagle Scout candidate of Boy Scout Troop No. 425 of Chelsea, recently completed his Eagle Project, landscaping of St. Andrew's United Church of Christ, Dexter. He took out dead shrubs and replaced them with new ones, put down many yards of wood chips, and planted grass seed, marigolds and salvias around the church. Purpose of the three-month project was to beautify the church grounds for its 100th anniversary, which is being celebrated this year. The church's centennial committee financed his improvements. Jeff, 12, a rising eighth grader at the church, is the son of St. Andrew's members, Robert and Carol Smith of 19890 Old US-12, Chelsea. He expects to attain Eagle this fall.

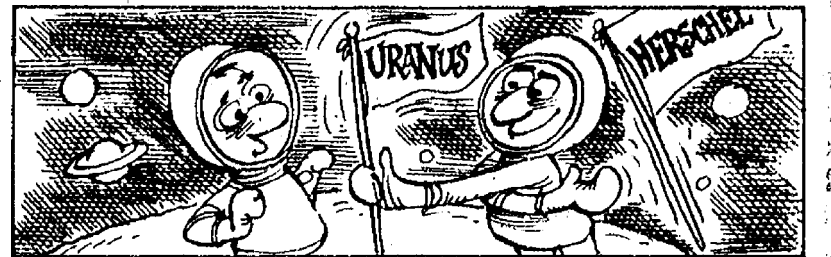

The planet, Uranus, nearly came to be named Herschel — for its discoverer, Friedrich Wilhelm Herschel.

Lower  
Level  
137 Park St.

(Facing Municipal  
Parking Lot)  
CHELSEA

Serving the community with quality fresh produce year around . . . in and out of season.

HOURS: Monday thru Saturday, 9 a.m. to 7 p.m. Sunday, 10 a.m. to 2 p.m.

# PARK ST. PRODUCE

Phone  
475-3227

Prices Effective  
July 26 thru  
Sunday, July 31, 1983

## SIDEWALK SALE SPECIALS

FRIDAY & SATURDAY, JULY 29-30 ONLY

### ICE COLD MELONS

BY THE SLICE

Watermelon-Cantaloupe-Honeydew

10¢ slice

YOUR CHOICE - JUICY  
**PEACHES - PLUMS  
NECTARINES**

69¢ lb.

### ICE COLD CIDER

BY THE GLASS

10¢

### PEANUTS

In the Shell - Salted or Unsalted

25¢ bag

U. S. NO. 1 CRISP  
GRANNY SMITH  
APPLES 55¢ lb.



U. S. NO. 1  
REFRESHING  
LIMES 10¢ ea.

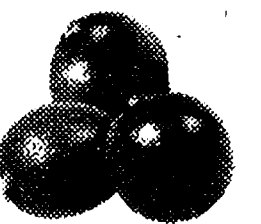

U. S. NO. 1 RED OR NATURAL  
PISTACHIOS  
\$3.49 lb.

JUICY, PLUMP  
DRIED APRICOTS  
\$2.00 lb.

Here It Comes . . .

## NEW CROP LOCAL PRODUCE

U. S. NO. 1 YELLOW SQUASH . . . lb. 25¢ U. S. NO. 1 GREEN PEPPERS . . . 5 / \$1  
U. S. NO. 1 ZUCCHINI . . . lb. 25¢ U. S. NO. 1 Extra Lg. CANTALOUPE lb. 89¢

Ask about our freezer prices on fresh picked local produce bought by the bushel.

**LOOK! Fresh Picked LOCAL Sweet Corn doz. \$1.50**

**WE NOW ACCEPT FOOD STAMPS**

BULK NUTS - BEANS - PEAS  
WHITE & BROWN RICE  
HANGING PLANTS  
WIDE VARIETY OF TEAS

WHOLESALE DELIVERIES  
PHONE-IN ORDERS

MILLPOND BAKED GOODS

WILSON'S HOMO  
**WHOLE  
MILK**



Plastic  
Gallon **\$1.79**

½% LOW FAT — gal. \$1.49

**OPEN SUNDAY — 10 a.m. - 2 p.m.**

Come in and See Our New Display of Natural Candies, Dried Fruits and Nuts

**JOIN!  
THE HURON RIVER AREA ASSOCIATION**  
if you want to

- Keep the river in its natural state
- Prevent commercialization and overuse
- Give local people a voice in park use, expansion, or change
- Prevent new costs to townships for police, fire, service, roads, etc.
- Preserve the quality of life in the area

To enlist your support, call 426-3174

**PALMER**   
MICHIGAN'S OLDEST FORD DEALER

20th Annual  
"American Made"

**PICK-UP  
SALE**

Limited Time  
Only

FROM

**\$5477\***

35  
OVER 70 TO  
CHOOSE FROM

Plus  
Highest  
Trade In  
Values

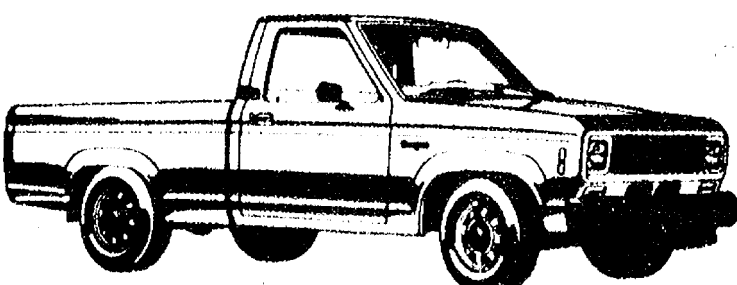

**BRAND NEW 1983 FORD PICK-UP**  
With Full Factory Equipment  
While They Last

\*Plus Tax, Title, Destination Charges. Includes  
Ford Customer Cash Assistance.

**PALMER**   
Michigan's Oldest Ford Dealer  
CHELSEA 475-1301



# SIDEWALK SALE

## Faith in Action Offers Job Search Program

Beginning Thursday, Faith in Action (FIA) will offer the opportunity for all unemployed persons age 18 and over in the Chelsea area to register for job placement through the Interagency Collaborative Board of Ann Arbor. This must be done by appointment only.

ICB utilizes a computer system to match jobs and applicants when jobs become available. Persons applying for jobs are put on the computer with basic statistical information, job

qualifications and preferences. Companies or businesses seeking applicants list the job available and the necessary qualifications needed. The data is feed into the computer, resulting in a match between job and qualified applicants. The service is free.

Persons who have registered with a job search program within the last six months need not apply again. All those interested must make an appointment by phone to FIA at 475-3305 between 9 a.m. and 4 p.m.

Friday  
July 29

8:30 a.m. to 8:30 p.m.  
and

Saturday  
July 30

8:30 a.m. to 5:30 p.m.

## The Chelsea Standard

Section 2

Chelsea, Michigan, Wednesday, July 27, 1983

Pages 11-20

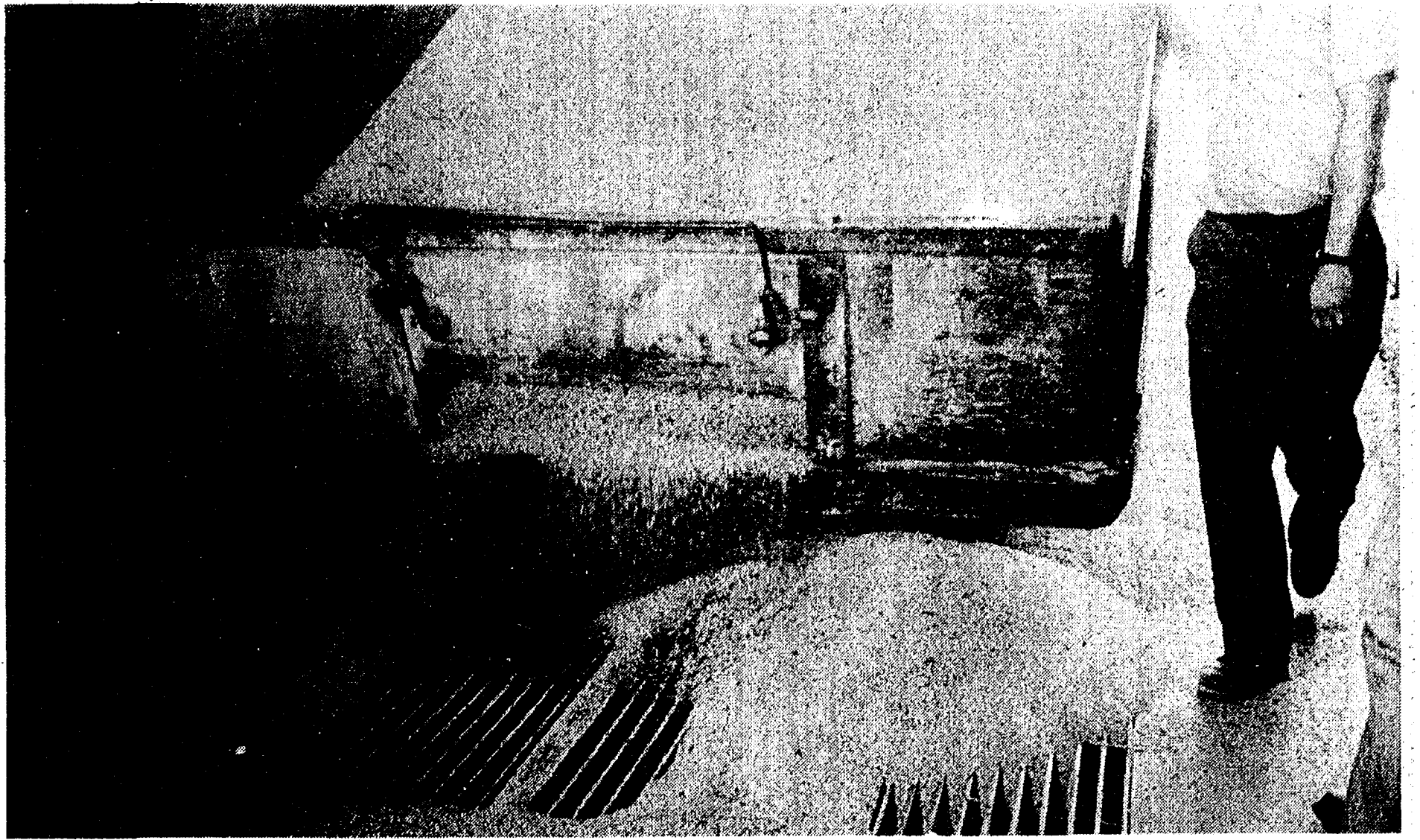

**GOLDEN GRAIN:** The local wheat harvest has begun, and the grain is being unloaded at local storage elevators. Here a truck is emptied through a floor grate at Honegger's. The wheat is weighed and tested for moisture before being hoisted into the elevator towers. The crop is expected to be on the short side this year.

## Local Wheat Crop Harvest Under Way

The local wheat harvest has begun and will continue for about two more weeks, depending on the weather.

As predicted earlier, yields are far below "bumper crop" levels, Washenaw county extension agent Bill Ames said.

"A good crop is 60-70 bushels

per acre. I haven't seen or heard of anything like that from any grower so far, and I don't expect to," Ames said. "What we are seeing is a broad mixture of fairly good to pretty poor, and it's impossible to come up with any kind of an average figure that would mean anything. The range is just

too great."

The wheat crop was hurt by last spring's cold, wet weather and by recent wind storms which flattened some of it so that it can't be cut. Then came a heavy attack of "barley yellow dwarf virus" (BYDV) which has also reduced yields.

Some wheat growers have been lucky and escaped some of the problems, Ames said, and some haven't. "There is a big variation from field to field on the same farm, and even more from farm to farm."

Recent rains may have delayed

(Continued on page 18)

## SIDEWALK DAYS

FRI.-SAT.  
JULY 29-30

**SUPER SAVINGS-50% OFF and MORE!!!**

**EARLY BIRD SIZZLER**

**3-PC. SUITS**

REG. '\$129<sup>00</sup> to '\$175<sup>00</sup>

**NOW \$50<sup>00</sup> up**

All "Jockey" Underwear  
**20% Off**

**MEN'S DRESS SHOES**  
**50% to 70% Off**

**SPORT COATS**

A Few **\$25<sup>00</sup>**  
As Low As

**Regal Neck Ties**

REG. '\$8<sup>00</sup> to '\$10<sup>00</sup>

**\$3<sup>00</sup> each - 3 for \$8<sup>00</sup>**

**NO RETURNS - NO REFUNDS**

**Strieter's Men's Wear**

Since 1914

**DANCER'S**  
**20% - 50%**  
**OFF**  
**SIDEWALK SALES**

Arrow - Catalina - Cos Cob - Fritzi  
Hang Ten - Health-Tex - Levi's  
Russ Togs - Queen Casual - Wrangler



# Winnewana Pond To Be Recycled



**WINNEWANA CREEK:** A dam and dike across this slow-flowing swamp creek provides the water for the Winnewana Floodwaters. It flows out of the impoundment, across Waterloo Rd. and into Sugar Loaf Lake. There will be a lot more water in the creek later this summer when the Department of Natural Resources begins draining the floodwaters to kill out the weeds and restore the flooding to at least some of its former glory as a prime fish and wildlife habitat.

The long-troubled Winnewana Floodwaters in Lyndon township will be drained later this summer to accomplish a number of purposes, including better fishing and waterfowl hunting.

Ken Dodge, Department of Natural Resources district fisheries biologist at Jackson, said a public information meeting on the project will be held tomorrow night beginning at 7 p.m. in the Waterloo Township Hall, Waterloo village.

"We invite anyone interested to come and find out what we are going to do and why," Dodge said. "We will explain the project and answer questions. We want the public to be fully informed."

The most urgent reason for draining the impoundment is that the dam and dike must be repaired. They were inspected recently and flunked the safety tests imposed by federal and state standards.

Beyond that, however, is a need to revitalize the flooding to improve conditions for both fish and wildlife, especially ducks, Dodge said.

"It's in pretty sad shape right now," he added. "There isn't much in there except weeds, and they are so thick that fishing is virtually impossible. There aren't many fish left anyway, and the weeds are the wrong kind for waterfowl."

The impoundment was created during the early 1960's by damming tiny Winnewana Creek, which flows between Winnewana Lake and Sugarloaf Lake. There was considerable argument at the time whether the basin would ever fill with water, and some experts with good credentials said it wouldn't.

To everyone's pleasant surprise and relief it did fill up over a period of two years of lower than normal precipitation. However, the basin is shallow, and water depth averaged 2-6 feet with only a few deeper holes.

As commonly happens with new impoundments, the population of stocked fish exploded fantastically. First bluegills and sunfish, later bass, and still later pike showed up in fabulous numbers and sizes.

The fishing was so good during those early years that Winnewana made several national lists of "best" angling hot-spots across the country.

As also commonly happens



**CHOKED WITH WEEDS:** Much of the Winnewana Floodwaters, which was ranked as one of the nation's best fishing spots during the 1960's, looks like this today as weeds have taken over. There aren't

many fish left, and it's just about impossible to get a hook down through the gunk.

with new impoundments, especially shallow ones, Winnewana began to sprout a luxurious crop of under-water weeds. Those contributed to an oxygen depletion problem, which in turn led to severe winter-kills of fish. The impoundment has suffered some degree of kill almost every winter over the past 10 years.

At this point, Dodge said, the fish population apparently consists of a rather small number of stunted pike, and not much else.

"There just aren't many fish left," he commented, "even if you could get a hook down through the weeds to catch them."

During its early life Winnewana attracted large numbers of ducks and some Canada geese, and provided good nesting habitat and some fine hunting. That, too, has changed.

Some kinds of weeds furnish good cover and food for waterfowl, and some don't, and most of these in the impoundment are the kinds that don't.

The DNR hopes to turn the situation around and restore Win-

newana to at least some of its former glory by draining it and leaving it dry this winter and all of next year, re-flooding it in the spring of 1985.

"In effect, we will be recycling the impoundment," Dodge explained. "We will kill the weeds, convert them to natural fertilizer, and start all over. Meanwhile we will make the legally required repairs on the dam and dike, probably next spring."

For a shallow impoundment like Winnewana, such treatment probably is necessary every 5-6 years, Dodge said, if good fish and waterfowl habitat is to be maintained.

"We won't eliminate the problems entirely," he added. "We will continue to have fish kills in severe winters, and the weeds will grow back. But we should have something better out there than what we have now, which is not much."

Dodge said it will take 3-4 months to drain the impoundment slowly through Winnewana Creek, to avoid overflow problems that might affect property

owners on Sugarloaf Lake. The drawdown will start soon.

Winnewana will be restocked with fish after it is reflooded, he promised, and waterfowl should return to it naturally. For the

next two years, however, there will be little if anything to attract sportsmen, he acknowledged. That could be a bone of contention at tomorrow's public meeting.

## Village Accepts Free Mosquito Control Offer

The Environmental Services Group of Ann Arbor has offered to do something for nothing for the village of Chelsea, and the village council has taken them up on it.

Michael Foreman of Environmental Services said his firm would provide mosquito control for free in the three small ponds on the south side of Veterans Park, beginning now and extending until Oct. 1.

Asked why the offer was being made, Foreman said it was a "public relations" move. "We might bid on future contracts involving rehabilitation of the ponds if the village decides to do something about them, and we

would like to show you what we can do. We'll take care of the mosquito problem at no cost."

After making sure there were no gimmicks in the offer, the council voted unanimously to accept it.

The stagnant, weed-choked, smelly, unsightly ponds are presently good for breeding mosquitoes and not much else. It has been suggested that they could be dredged and deepened, and water flow established. They might then be put to use for fishing, ice skating and other purposes.

Telephone your club news to 475-1371

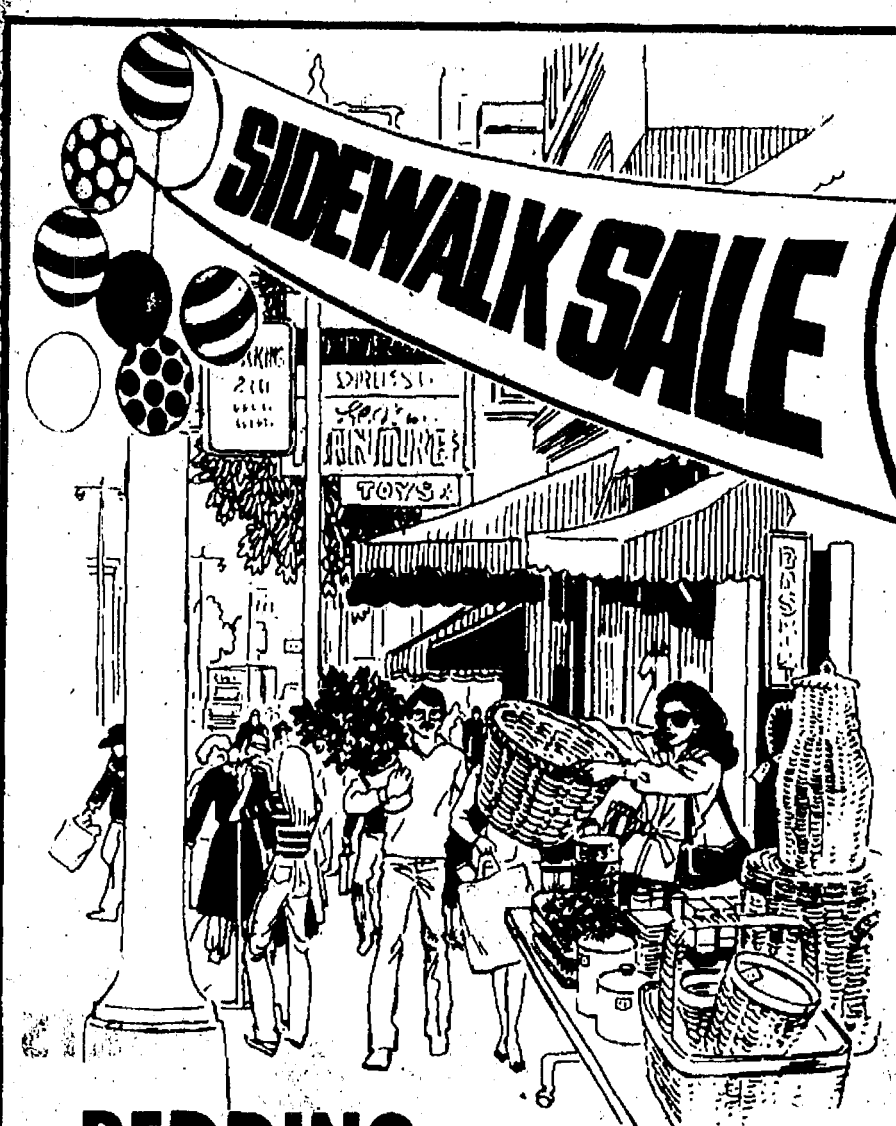

## BEDDING BONANZA

FAMOUS STEARNS & FOSTER MATTRESSES AND BOX SPRINGS

FULL SIZE EACH **\$99** TWIN SIZE EACH **\$79**

**MATTRESS CLOSEOUTS!** Big, big discounts on Simmons, Beautyrest and Stearns & Foster. Queen size sets.

**CARPET SAMPLES** \$1 each 4 for \$3

18"x24" or 18"x27" size carpets that are great for door mats, pads, halls, or sew 'em together for an entire room.

27"x36" CARPET SAMPLES...\$3.95  
27"x54" CARPET SAMPLES...\$4.95  
All Summer Furniture...33 1/2% off  
Discontinued Area Rugs...50% off  
Discontinued Paints, Mixtures  
Quarts...96¢ Gallons...\$3.84

**FURNITURE CLEARANCE...** 25% to 50% off  
Odd assortment of furniture, pictures, lamps, accessories, what have you.

**KITCHENWARE**  
Microwave safe freezer-to-oven-to-table ware, mugs, steins, pitchers, pizza sets. Ceramics in whites, browns, blues.

**CARPET REMNANTS LINOLEUM REMNANTS**  
**25%-50%-75% off**  
Big assortment of colors, roll ends, room sizes.

**Assorted Chairs**  
Values to \$460...\$49.95



FURNITURE & CARPET  
Phone 475-8621

## CHELSEA McDONALD'S SIDEWALK FESTIVAL BARGAINS THURSDAY, JULY 28 - SUNDAY, JULY 31

**BIG MEAL — \$1.99**



BIG MAC



MED. SOFT DRINK



REG. FRY

**= \$1.99**



REG. HAMBURGER



REG. SOFT DRINK



REG. FRY

**= 99¢**

BEAT THE HEAT With Our **25¢ SUNDAY** or **15¢ CONE**

**McDonald's & You™**  
1535 S. MAIN ST., CHELSEA — PH. 475-9620



# Festival Has 38 Exhibitors

Fifteen Chelsea area craftsmen will be among the 38 exhibitors at the Chelsea Sidewalk Festival July 29 and 30.

Anyone else who would like to exhibit may contact Marcy Stump at 475-3429. There are still booths available, she said.

Chelsea exhibitors are Bill Coelius, wooden toys; Hazel Dvorak, crafts; Cindy Gentner, soft sculpture; Mrs. Earl Heim, teddy bears, clothes pin dolls; Bobbi Hess, cypress wood clocks; Thomas Hodgson, honey; Chris Hoopingarner, tissue trolls; Kerry Kargel, copper trees and paintings; Lynda Longe, odds and ends; Cathy Muha, pen and ink; John Razelun, coin jewelry; Pat Russell, herb creations; Sandi Schulze, fungus sculptures; Marcy Stump, miniatures; and Marion Usher, crafts.

Other local craftsmen are Beverly Spies of Grass Lake, ceramics; Bob Walker of Gregory, ceramics; Bonnie Basso of Dexter, candlewicking, cloth items; Creative Circle of Dexter-Chelsea area; the Chairmen of Pinckney, corded folding chairs; Shari Haab of Manchester, novelties; Jan Kopinski of Pinckney, soft sculpture; and Maureen Lochey

of Manchester, baskets and pottery.

Other craftsmen showing are Pat Baird of Ypsilanti, planter cover-ups; Yvonne Cadmus of Ridgeway, fabric crafts; Susan Chmielewski of Taylor, jewelry; Joyce Conrad of Clinton, furry animals; Betty Flak of Grand Rapids, painting on wood; Diane

## Rates for Landfill Reported in Error

The Standard erred in a July 13 story on Chelsea's sanitary landfill in which it was stated that rates for dumping at the site are presently \$2 per car, \$6 for a truck or trailer and \$2 per cubic yard for commercial haulers.

No such rate schedule is presently in effect. The charges quoted are those made at the city of Jackson landfill, which was used for comparison purposes in a report prepared by Washtenaw Engineering Co. for the village of Chelsea.

The report proposes that a fee schedule of \$2.50 per car, \$7 for truck or trailer, and \$2.50 per yard for commercial haulers be imposed at the Chelsea landfill beginning Nov. 1.

Kubiak of Webberville, sun catchers and dried flowers; Ruth Mosher-Wood of Ann Arbor, wood sculpture and flower arrangements; George Nichols of Ann Arbor, woodcrafted clocks; Gale Phillips of Jackson, sewing projects; Shirley Radloff of Howell, country crafts; Pat Rutz of Ann Arbor, stuffed toys; Sue Still of Clinton, kites and baby items; Linda Talik of Ann Arbor, dried and silk flowers; Edith Warner of Ann Arbor, stained glass; and Bruce Wilson of Howell, woodworking.

Other groups with booths are Chelsea Area Historical Society, baked goods; Seva Foundation of Chelsea; Chelsea Women's Fastpitch Softball; Chelsea Co-op Nursery; Church of Latter Day Saints, elephant ears; Chelsea Music Boosters, snow cone booth; McDonald's; and Chelsea Kiwanis Club, knockwurst.

## Cassette Tapes Stolen

Eight cassette tapes were reported stolen from a vehicle parked at Stivers restaurant, I-94 at Fletcher Rd., last week.

Telephone your club news to 475-1371

# SIDEWALK SALE DAYS

FRI.-SAT. - JULY 29-30

## LADIES 1/3 OFF



BLOUSES  
SKIRTS  
SHORTS  
PANTS  
SLEEP WEAR

SELECTED COTTON KNIT SWEATERS

REG. \$24.00

**\$16**

REG. \$20.00

**\$13.25**

SUMMER DRESSES

1/3 TO 1/2 OFF

SPECIAL GROUP HANDBAGS \$5.00

TABLE LINENS

"RAINBOW" .25% off

"HEARTSIDE" .20% off

SUMMER HEALTH-TEX 1/4 TO 1/3 OFF

SPECIAL GROUPS CHILDREN'S CLOTHING

PANTS SHIRTS

from \$5.00

from \$3.00

PANT SETS FROM \$7.00

SWEATERS from \$5.00

SKIRTS and JUMPERS from \$6.00



## MEN'S

SUMMER SWIMWEAR SPORT SHORTS 1/3 OFF

TIES

SPORTS SHIRTS



KNIT SHIRTS 1/4 TO 1/3 OFF

SELECTED GROUP L.S. SWEATER SHIRTS and SPORT SHIRTS \$7.99

"ATHLETIC" TOPS 25% OFF

ALSO SELECTED GROUP VALUES TO \$11.00 **\$4.44**

"MANFIT" SPORT SHIRTS Very full cut M to XXXL

Values to \$14.00 **\$6.95**

SELECTED GROUP SUMMER and WINTER SLACKS VALUES TO \$32.00 **\$9.95**

WESTERN SHIRTS 50% OFF

L.S. VELOUR SHIRTS VALUES TO \$33.00 **\$14.95**

# VOGEL'S & FOSTER'S

ALL SALES FINAL

NO LAY-AWAY

ALTERATIONS AT COST

ILLUSTRATIONS DO NOT NECESSARILY REPRESENT THE EXACT STYLES ON SALE

## SIDEWALK Specials

50 to 70% Off

Hundreds of Selected Items Inside and Outside

Must clear stock for new inventory

DAYSPRING GIFTS



116 S. Main

Ph. 475-7501



10th Annual

# Chelsea Sidewalk festival

FRIDAY, JULY 29 8:30-8:30

SATURDAY, JULY 30 8:30-5:30

Antique/Classic Car Parade

Saturday, July 30th 1:30 p.m.

(Call Dick Kolander 475-9106 to register for parade)

Arts & Crafts

Wooden toys, baskets, soft sculpture, woodworking, pottery, ceramics, stained glass, herb creations, dried flowers.

Real Ale Co. Tours

Store Sales bargains galore!



Ads  
Taken  
Until  
10 a.m.  
Monday

# PUT IT IN THE AD FOR RESULTS

Just  
Phone  
475-1371

## Automotive

### Palmer Motors

Since April  
1912  
Buy With  
Confidence  
Michigan's Oldest  
Ford Dealer

1973 PLYMOUTH SATELLITE  
2-dr. 1 owner.  
1980 CHEVETTE, 4-door  
Low, low price  
1977 MALIBU 4-door.  
Roomy and comfortable.  
1977 FORD LTD II  
Four-door local car  
1978 E250 CARGO VAN  
Good Work Van

### We Buy Used Cars & Trucks

1980 FAIRMONT Wagon  
6-cylinder  
1979 IMPALA 2 dr.  
Super Sharp  
1980 BUICK SKYHAWK  
40,000 miles, automatic  
1979 THUNDERBIRD  
Heritage Edition  
1981 FORD F100 Pick-up  
Local 33,000 miles  
1981 SUBURU BRAT  
27,000 miles

### Buy...Sell... Consign...

1979 BUICK REGAL 2-door  
Only 29,000 miles.  
1979 CUTLASS SUPREME 2-door  
2 to choose from.  
1980 LTD 4-door  
Local, one-owner.  
1982 ESCORT 4-dr.  
Automatic with air  
1982 OMNI 024  
Automatic with air  
1980 CUTLASS BROUHAM  
Sharp one-owner  
1983 F-150 PICKUPS  
Only 6,600 miles

### Palmer Motors

We Value Our  
Reputation  
70 Years Proves it!

Display Lot Open  
Mon. & Thurs. 8:30  
Tues., Wed., Fri. 10:30  
Saturday 12:30

CHELSEA

475-1800 475-3650

### BODY SHOP

COMPLETE FULL TIME  
Estimates Available

### PALMER FORD

222 S. Main 475-1301  
521f

1975 FORD GRANADA — Ph. 475-2367.  
71 DUSTER — High mileage but runs good. (517) 851-8060.  
78 PONTIAC CATALINA — 4 door, power steering, power brakes, automatic, electric windows, locks, air, \$1,100 or best offer. Ph. 1-498-2588 or (517) 851-8158.  
76 OLDS DELTA 88 — P.B., p.s., very clean interior, runs great. \$1,395 or best offer. 475-8862.

**CASH FOR LAND CONTRACTS & REAL ESTATE LOANS**  
Any type property anywhere in Michigan. 24 Hours - Call Free 1-800-292-1550. First National Accept. Co.

## Classified Ad Order Blank

Mail Your Copy to The Chelsea Standard

300 N. Main St., Chelsea, Mich. 48118

Name \_\_\_\_\_

Address \_\_\_\_\_

City \_\_\_\_\_

Ad is to appear week of \_\_\_\_\_ number of weeks \_\_\_\_\_

in ☐ The Chelsea Standard \$ \_\_\_\_\_

and or ☐ The Dexter Leader \$ \_\_\_\_\_

☐ Charge Ad

☐ Total Enclosed \$ \_\_\_\_\_

Please run ad under the following Classification \_\_\_\_\_

(Please type your ad copy to avoid errors)

Ad Rates: 10 words or less-\$1.00 (paid in advance). Over 10 words, 7¢ per word.

Complete group of figures for phone number and address each count as 1 word; each abbreviation counts as 1 word... you don't save money by abbreviating and you make your ad harder to read.

## The Chelsea Standard

Phone (313) 475-1371

## Automotive

### Grohs Chevy

7120 Dexter-Ann Arbor Rd.

1983 5-10 4x4. Demo. SAVE.  
1982 CAMARO Z-28 4-speed.  
Maroon. 18,000 miles.  
1982 CAVALIER Hatchback, loaded.  
1981 TOYOTA COROLLA 2-dr. H.B., auto., sun roof.  
1980 CITATION 4-dr., air cond.  
1979 CHEVETTE 4-dr., auto., 30,000 miles.  
1979 BUICK Skyhawk  
1978 CHEVY van conversion.  
1978 FORD COURIER Pickup  
1978 LUV Pickup with cap  
1977 DODGE Club Cab.  
1977 HONDA Wagon.  
1977 MAVERICK 4-door, six  
1973 AMC GREMLIN, 40,000 miles.  
1973 FORD 1/2 ton Pickup  
1971 PONTIAC LeMANS, 60,000 miles.

Ask for  
Fred Klink  
or Jeff Grohs  
DEXTER-426-4677

Open daily til 6 PM  
Mon. & Wed. til 8 PM  
Saturdays 9-1 PM

## WE BUY USED CARS

Let us pay cash for your car or truck.  
Loan payoffs arranged. Call now...

### PALMER FORD

475-1800

1974 CAMARO — Good condition, extras. Best offer over \$1,500 or will trade. Days 769-1138, eves. 761-5376.  
PICKUP CAP — For 1/2 ton for sale. Ph. days 769-1138, eves. 761-5376.

## Motorcycles

HONDA — '78 CB 125S. \$475. 498-2711 (Gregory).  
FOR SALE — '80 Suzuki 250 Enduro. '73 Suzuki snowmobile. '74 351 Cleveland snowmobile. Has been rebuilt. Call (517) 522-4405.  
1980 YAMAHA — 650 special, 3,700 miles, excellent condition, \$1,100. 475-1107 after 5.  
1978 ENDURO YAMAHA 250 — \$500, or best offer: 1982 YZ 250, never been raced, \$1,100 or best offer. (517) 596-2821 after 6 p.m.  
MOTORCYCLE — 1981 Yamaha XS-400SH, only 1,200 miles; new die-hard battery, mag wheels, K & G luggage rack, and backrest, cover; sacrifice \$1,350. Helmets, motorcycle — new Bell Star size 7, \$40; new Bell Star II size 7 3/8, \$50. Call 475-8326.

## Farm & Garden

HAY FIELDS wanted to rent. Ph. 475-1059.  
FOR SALE — 8N tractor in very good condition, 3 pt. hitch, PTO, good tires, blade. \$1,800. 475-3424

## BLACK DIRT & TOP SOIL

Machine Processed  
Sand Gravel  
Wood Chips

WE DELIVER  
C. BRODERICK & SON

Ph. 475-2796 or 475-2722

NOW TAKING ORDERS — For red and black raspberries. Call 475-2224.

475-8326

475-8326

475-8326

475-8326

475-8326

475-8326

475-8326

475-8326

475-8326

475-8326

475-8326

475-8326

475-8326

475-8326

475-8326

475-8326

475-8326

475-8326

475-8326

475-8326

475-8326

475-8326

475-8326

475-8326

475-8326

475-8326

475-8326

475-8326

475-8326

475-8326

475-8326

475-8326

475-8326

475-8326

475-8326

475-8326

475-8326

475-8326

475-8326

475-8326

475-8326

475-8326

475-8326

475-8326

475-8326

475-8326

475-8326

475-8326

475-8326

475-8326

475-8326

## Farm & Garden

GRAVEL BANK RUN — Excellent, \$25 for 5 yd. load, delivered, Chelsea area. 475-1080.  
PEAT, BLACK DIRT, Compost, Humus Mix — Organic matter you dig in that builds the crumb structure soil must have for good aeration, bacteria action, and waterholding ability. 6 yards delivered, \$40. Ish Powers Soil Service, Ph. 428-7764. 71f  
GRAVITY FEED BOX — 70 bu., on John Deere 6-ton running gear, excellent condition, \$450. Ph. 1-498-2588 or (517) 851-8158. x8  
Recreation Ept. 3

CHAMPION 4-PLACE CAMPER — Gas, 12-volt, 110 lighting, new tires, fair shape, \$550. 475-2897. 8-2  
19 FT. BAYLINER — Tri-hull, walk-thru, 105 h.p. outboard, depth finder, trailer, canvas cover. \$4,000 or B/O. Ph. 971-5553 eves. x8-2  
17 1/2 LARK TRAVEL TRAILER — Fully contained, plus shower, \$1,800. Call 1-517-782-0074 after 5 p.m. x8-2  
For Sale 4

WEDDING STATIONERY — Prospective brides are invited to see our complete line of invitations and wedding accessories. The Chelsea Standard, 300 N. Main. Ph. 475-1371. 81f

## BUILDERS

For \$12,600 you can pour your own basements and other people's, too. I have a complete set of SIMPLEX POURED WALL FORMS for sale. Everything you need to go into business. Call

## WEBER HOMES

475-2828 475-2734

441f

## POOL TABLES

and  
JUKE BOXES

FOR SALE

Guaranteed

Delivered

662-1771

WOOD FOR SALE. \$30 per face cord. Free delivery. Call (517) 565-3171. 401f

WOODSTOVE — kitchen. Antique. Home-Comfort. Working condition. \$850. Ph. 475-9381. x52f

FOR SALE — 8N Ford Tractor in good condition, 3 pt. hitch, PTO, good tires, blade. \$1,800. 475-3424 x8

USA BUILDINGS — Agricultural-commercial, full factory warranty, all steel-clear span, smallest building 30x40x10, largest 70x135x16. 30, 40, 50, 60 ft. widths in various lengths. Call 24 hours 1-800-482-4242, extension 540. Must sell cheap immediately, will deliver to building site. x10-5

QUEEN SIZE BED — Sealy Posturepedic mattress and box spring; heavy duty frame and head board, excellent condition, \$300 firm. After 6 p.m. weekdays and anytime weekends, 475-9772, ask for Sandy. x8-2

FOR SALE — Puritron air purifier and Coolerator dehumidifier. 234 Harrison. Ph. 475-2230. x8

475-2230

475-2230

475-2230

475-2230

475-2230

475-2230

475-2230

475-2230

475-2230

475-2230

475-2230

475-2230

475-2230

475-2230

475-2230

475-2230

475-2230

475-2230

475-2230

475-2230

475-2230

475-2230

475-2230

475-2230

475-2230

475-2230

475-2230

475-2230

475-2230

475-2230

475-2230

475-2230

475-2230

475-2230

475-2230

475-2230

475-2230

475-2230

475-2230

475-2230

475-2230

475-2230

475-2230

475-2230

475-2230

475-2230

475-2230

475-2230

475-2230

475-2230

## Auction

### Evening

### Household Auction

We will sell the following at public auction at 20020 Pekins Rd., Manchester, Mich. at the corner of Pekins and M-52 just 5 miles north of Manchester or 6 miles south of I-94

Wednesday, Aug. 3

at 3:00 p.m.

Maple cane bottom chair, Jenny Lind bed, oak rush bottom rocker, two oak fern stands, drop-leaf table with turned legs, antique trunk, antique oak high back bed, iron bed, two oak mantle clocks, antique porcelain doll with cloth body, antique oak parlor table, golden oak bookcase with secretary with leaded curved glass door, antique treadle sewing machine, beautiful, unusual oak buffet bow front dresser with bevel mirror in excellent condition and leaded glass doors; antique square oak table with 5 leaves, Naugahyde recliner, couch and chairs, double bed complete with dresser, set of silverware, some depression glass, sewing machine, Formica kitchen table and chairs, set of dishes, General Electric refrigerator with top freezer (like new), Maytag automatic washer and dryer, gas stove, two cane bottom chairs, lightning rod with glass ball, two kitchen cabinets, scalding kettle with metal jacket, carnival glass candy dish, pie safe, ice tongs, five milk cans, antique sled, buck saw, metal wardrobe, smoking stand, wash stand and wringer, linens, antique bed, two Kirby sweepers.

Round back bar table with beer slots, old radio, quilts, floor lamps, antique dining room chairs, antique picture frames, copper applebutter, kettle, antique baskets, warming stone, wicker plant stand, older desk, fruit jars, crocks and jugs, large crocks, crock with blue flower, mechanic's tool chest, meat grinder, copper wash boiler, two butter bowls, crate full of old milk bottles, older refrigerator.

Rototiller, some old tools, stepladder, lantern heaters, sythe, cream can, hames, burlap bags, two steel hog troughs, several rolls of fence, wood barrels, pickup rack for narrow box, apple crates, 50 bales straw, traps, 20 wood extension ladder, post hole digger, garden tools, plat, iron scales, gate, shovels, 50 steel posts, dry lawn mower, pile misc. lumber, two cultivators.

OWNER:

Mr. and Mrs.

Frank Gross, Sr.

Braun & Helmer Auction Service

Lloyd R. Braun, Ann Arbor

313/665-9646

Jerry L. Helmer, Saline

313/994-6309

## Estate Auction

We will sell the following at public auction at 5885 Sibley Road, Chelsea, Mich. Take M-52 to Sibley Road then west, just one half mile north of Chelsea.

Saturday, July 30

at 11:00 a.m.

Antique Victorian walnut lamp table with gray marble top, older walnut table with four matching chairs—china cabinet—buffet, antique doll cradle, antique doll buggy, oak 1918 White treadle sewing machine, older walnut bedroom outfit—double bed—dresser—chest of drawers, antique drop-leaf table with turned legs, antique mirrors with bevel mirror, antique leather trunk, two antique oak rockers, antique pictures and frames, brass floor lamp, oak plant stand with turned legs, three golden oak bowfront dressers with bevel mirrors, golden oak commode, nice old Airline cabinet radio, beautiful wicker rocker, iron crib, antique cherry drop-leaf table, antique dresser with mirror, oak walnut stand, two walnut plant stands, oak three-drawer chest of drawers, antique oak folding high chair with cane seat, wicker baby buggy.

Four pressed back oak kitchen chairs, antique post cards, two smoking stands, oak bookcase, blanket chest, magazine stand, two cane bottom chairs, end tables, couch, occasional chairs, blond bedroom set—double bed, dresser and sugar set of dishes with gold trim—hand painted bowls—Germany, depression glass pitcher glasses and platters, pressed glass pieces, hand-painted dishes, Formica kitchen table, wood clothes dryers, GE refrigerator with top freezer, 39" gas range, quilts, 23 cubic chest freezer, 19" chest freezer, wringer washer, wash tubs, two-drawer cabinet, iron metal double bed, crocks, jugs, canning jars, pots, pans, miscellaneous dishes, suitcases, window fan, picnic table, laundry stove.

Two copper wash boilers, garden tools, corn sheller, carpenter's trunk, two flare pistols, fence charger, buck saw, miscellaneous hand tools, platform scales, crates, nice wood corn crib, David Bradley garden tractor with plow, cultivator, snow blade and disc, scythe bar mower, log chains, block and tackle, snow fence, pile of rough sawn lumber, spike tool, drag, pull type disc. Oliver cultipacker, scythe bar mower, two row John Deere corn planter, antique wagon with folding sides with rubber wood spokes, buzz saw, slip scoop, Ellis Chalmers tractor with one-bottom plow (excellent condition).

OWNER:

Roy Satterthwaite

Estate

Braun & Helmer Auction Service



# LITTLE WANT ADS! BIG PLUSES FOR BIG RESULTS!

**Washtenaw County's Busy Marketplace**
**Quick, Economical Results**
**Give 'em a try!**
**Real Estate 5**

**PIERSON & RIEMENSCHNEIDER INC.**  
115 South Street  
475-9101 (Office)

475-2064 eves.  
475-1469 eves.  
HALF MOON LAKE — Completely furnished 2-BR home on the Chain-o-Lakes. House in "move-in" condition plus a 21'x24' garage. A super buy at \$69,900.

HALF MOON LAKE — Chelsea schools, 2-BR home in excellent condition, 2 1/2 car attached garage, large stone fireplace, large country kitchen w/stove, refrigerator and dishwasher plus new roof and insulation. For a quick sale at \$59,900.

GRASS LAKE WATER FRONT — 3 BR's, 3 baths, 2 fireplaces, 2 1/2 car garage, walkout basement, plus a large deck area from main level. A great family home at \$85,000.

LARGE EXECUTIVE home which has many outstanding features! 2,750 sq. ft., 3 baths, family room, rec. room, 2 fireplaces, dream kitchen, 20'x40' inground pool on 10 acres adjacent to state land. Terms. \$96,500.

CHELSEA VILLAGE — A cute 2-BR home, close to shopping. Deep lot for backyard activities and garden, new carpet, insulation and alum. siding. Reduced to \$37,500 and Terms!

CHELSEA SCHOOLS — Well located home, 3 BR's, 2 car garage, full basement and more. Needs some TLC. Owners flexible and anxious. \$54,900.

NEAT, CHARMING HOME with 3 BR's, 2 baths, large family room close to elem. school. Situated on 2 acres w/lot of pine trees. \$76,900.

RANCH IN COUNTRY — Freshly painted, 3-BR home on 2.9 acres, 2 baths, fireplace, walkout basement, glassed-in porch, 20'x40' pole barn, on paved road. A great buy at \$69,900.

NEVER A-FRAME on 2 acres, 3 bedrooms and basement. Partially completed. Immediate possession. \$49,900.

MINT CONDITION! Well decorated 3-bedroom ranch in the country. Full basement, 2-car garage on 1 acre. \$59,000.

PRIVATE SETTING — Spacious 5-bedroom family home with fireplace. Well decorated. Many built-ins! On blacktop road close to Chelsea. \$115,000.

LOVELY OLDER HOME in the Village. Remodeled and re-conditioned including large living room/dining area plus great family room. 4 bedrooms. 2 baths. \$59,900. Anx-i-ous.

PRIVATE WOODED LOT — Really nice 3-bedroom great for retirees or young family. Woodburner and cathedral ceiling in living room. Finished basement with possible 2nd kitchen. Chelsea schools. \$69,000.

**THORNTON**

475-9193  
Steve Easades ..... 475-7511  
Norma Kern ..... 475-8132  
George Knickerbocker ..... 475-2646  
Helen Lancaster ..... 475-1988  
Mark McKernan ..... 475-8424  
Lang Ramsay ..... 475-8133  
Dario Bohlender ..... 475-1478

**Animals, Pets 3**

FOR INFORMATION ABOUT, or to make an appointment with The Humane Society of Huron Valley Spay and Neuter Clinic please phone (313) 662-4365, 10 a.m. to 4 p.m. Monday through Friday. x30if  
RED BARN KENNELS — Boarding dogs and cats. Call 475-1704. Weekdays 7-9 p.m., all day Saturday, Sunday. 9-4

**Lost & Found 7**

FOR LOST OR FOUND PETS — Phone The Humane Society of Huron Valley at 662-5585 between 11 a.m. and 5 p.m. Sunday through Saturday; closed holidays. 3100 Cherry Hill Rd., Ann Arbor. x38if  
FOUND — White male cat, yellow collar, Boyce Rd. 475-9818. 9-2

CAT LOST — All white, neutered male, deaf, one blue, one yellow eye, declawed in front. Lost Thursday, July 7 on block of Lincoln. S. Main, Pierce and Taylor Sts. Call if you've seen him, 475-1311, ext. 223 or 475-8441. x8

DOG LOST — Large brown male, mixed breed with short coat, long tail, named Lefty. Lost July 15 near Covanaugh Lake. Reward. 475-3544. x8

FOUND — Young female shepherd, Clark's Lake Rd. 475-2255. x8

**Help Wanted 8**

HEATING/COOLING SERVICEMAN: Small quality heating company needs reliable serviceman. Repair and service furnaces and air conditioners. Good future if you like to work. Must have experience and tools. Call 663-4844 days or 663-1779 evenings. x28-2

CHURCH CHOIR DIRECTOR — Part-time, for one, possibly two children's choirs at St. Paul United Church of Christ, Chelsea. Salary negotiable. For information, call 75-2545 mornings or 475-1659 evenings, before July 31. x28-2

ART-TIME HOURS — Full time earnings. Become a Stanley Dealer. No experience necessary. The dealer's experience available. Call Nancy at 25-8823. x29-3

**Help Wanted 8**

MATURE ADULTS — Kitchen and waitress. Excellent opportunity for growth. Apply in person between 9-10 a.m., Monday thru Thursday. Sir Pizza, 500 N. Main St., Chelsea. No phone calls, please. x28

**Situation Wanted 8a**

14 YR.-OLD, hard-working, strong, responsible boy wants work. Will do all lawn work, clean garages, odds & ends. Lee Riemenschneider 475-1056 x-9

RON'S REPAIR — Heating, plumbing, auto, boats, general maintenance. 426-2292. x8-4

EXPERIENCED HOUSE CLEANING — Excellent references. Ask for Linda. (517) 851-7394 or 475-2762. 8-2

**Babysitter 9**

WANT LOVING CARE — For your little one, age 6 wks to 10 years. Want lots of playmates too. Bring them to Angel Day Care. Call 475-1438. Ask for Linda. x-45

LICENSED DAY CARE — North Territorial and Zeeb Rd. Call 426-5284. x8-2

BABYSITTING — Responsible 13-year-old looking for summer babysitting job(s). Will sit in your Chelsea home for \$1.50 every hour. Call Elizabeth Maurer, 475-1766. 13-6

**Wanted to Rent 10a**

MARRIED COUPLE — Looking to rent in Chelsea. Clean, quiet, 2 bedroom apartment. Excellent references. Move in in September. 227-9547. 8-4

SMALL HOUSE — In Chelsea area. Ph. 475-3344. x9-2

**For Rent 11**

ROOMS for day, week or month. Excellent for the single man or retiree. Sylvan Hotel, Chelsea. Ph. 475-2911. x31if

FOR RENT — Fair Service Center for meetings, parties, wedding receptions, etc. Weekdays or weekends. Contact John Wellnitz, phone 475-1518. x31if

CAR RENTAL by the day, week-end, week or month. Full insurance coverage, low rates. Call Lyle Christwell at Palmer Motor Sales. 475-1301. x25if

FOR RENT — Office or commercial space, 920 sq. ft., ready in about 4 weeks. Will customize. Main St., second floor in Chelsea. Front and rear entries. Ample parking. Call Jack Merkel, 475-8621. x12if

FURNISHED LAKEFRONT — Near Chelsea, 3 bedrooms, Sept. to May. \$400/month, 996-0566. x11if

APT. FOR RENT in Chelsea. Heat and water included. Phone 475-8483, after 6 p.m. weekdays, anytime week-ends. x41if

UPSTAIRS APT. for rent — References required, married couple preferred. 475-8469. x8-3

20 MINUTES FROM CHELSEA — Furnished, modern 3-bedroom lake-front home with attached garage. Little Wolf Lake. \$295 monthly, available September-May. Call 973-2255. x8-3

FOR RENT — 3-room apartment, lake area, 475-2062 or 475-8909. 8-2

FURNISHED LAKEFRONT — \$300 weekly. 1-464-7984, 937-1588. x8-2

1-BEDROOM — Apartment upstairs, large, sunny kitchen, private entrance, no children or pets. \$280 includes all utilities. 475-1828. x9-2

TOTALLY SECLUDED — 2-bedroom house with fireplace, hot tub and sun deck. Located near Chelsea with 100 feet lake frontage. Available Aug. 15. \$650/month. 668-7000. x9-2

1-BEDROOM APARTMENT — All utilities paid, children okay. \$300 month. Available Aug. 15. 475-7808. x9-2

RESPONSIBLE PERSON — Or persons needed to share attractive 4-bedroom house in downtown Stockbridge with working lake. \$175 to \$250/month. (517) 851-8060. x9-2

ONE BEDROOM — Living room, kitchen and bath. Basement utility area. Garage. Large yard. Separate utilities. \$280/mo. 475-8217 after 6. x8

SLEEPING ROOMS — In Chelsea. Utilities and off-street parking. \$100/month. 475-9630. x8

**Bus. Services 13**

PIANO TUNING and repair. Qualified technician. Call Ron Harris, 475-7134. x22if

**WILLIE'S SMALL ENGINE REPAIR**  
Lawnmowers Repaired  
Reasonable Labor Rates  
475-7857 x44if

WANTED — Sheet metal work, reasonable prices. All types of fabrications and installation. License word, 30 years experience. Ph. 769-2894. x24if

OLD ORCHARD — Furniture refinishing. Antiques restored. 513 Old Orchard, Stockbridge. (517) 851-8713 or (517) 851-7315. x8-4

**WORD PROCESSING**

Computerized typing for resumes, cover letters, multiple mailings, mailing labels, post card reminders. 475-2054. 13-8

MIDDLE EASTERN DANCE/BELLY DANCE — Instruction, performance, bollywoods. 475-2322. x8

**Carpentry/Construction**  
BRICK MASON — Brick and block work. Fireplaces, chimney repair. Tuck pointing and stone work. Dennis Goren. Ph. 475-2584. x8if

"Opinion is ultimately determined by the feelings, and not by the intellect." Herbert Spencer

**Bus. Services 13**

**D. R. ANDARIESE**  
Building & Remodeling

—ROUGH & TRIM SERVICE  
—KITCHENS REMODELED  
—BASEMENTS FINISHED  
—GARAGES  
—ADDITIONS

ALSO  
CUSTOM CABINETWORK  
AND WOOD TURNING

FREE ESTIMATES

Quality Work at Reasonable Rates  
498-2297 or 475-8389 x42if

**J. R. CARRUTHERS**

LICENSED  
RESIDENTIAL BUILDER  
CUSTOM HOMES  
ADDITIONS/FIREPLACES  
PATIOS  
ROOFING/SIDING/REPAIRS

475-7234  
CHELSEA x30if

**Norval R. Menge**

Licensed Builder  
Complete Building Services  
For  
Residential, Farm, Commercial

Ph. 475-1005  
Evenings x7if

**R. L. BAUER Builders**

LICENSED AND INSURED  
Custom Building  
Houses — Garages  
Pole Barns  
Roofing — Siding  
Concrete Work  
FREE ESTIMATES

Call 475-1218 x3if

**RON MONTANGE CONSTRUCTION**

—Full carpentry services (rough and finish)  
—Additions, remodeling and repairs  
—Replacement Windows  
—Concrete work, driveways, foundations  
—Roofing and siding  
—Cabinets and Formica work  
—Excavating and trenching

QUALITY WORKMANSHIP  
FREE ESTIMATES  
475-1080  
LICENSED x19if

WILKERSON MASONRY — Commercial - Residential, Brick - Block - Fireplaces - Repairs - Stone and Concrete Work. 475-2333. x18-26

ROOFING, SIDING, REMODELING, cement. Jim Hughes, 475-2079 or 475-2582. x8-7

**FIELDER PAINTING**

•Interior & Exterior •Airless Sprayer  
•Apartment •Repairs & Small Carp.  
•Barns •Window Washing

Free Estimates  
(313) 428-8506 x11-10

**Excavating**

SAND GRAVEL

**KLINK EXCAVATING**

Bulldozer — Backhoe  
Road Work — Basements  
Trucking — Crane Work  
Top Soil — Demolition  
Drainfield — Septic Tank  
Trenching, 5' up

Industrial, Residential, Commercial  
CALL 475-7631 x13if

**LITTLE WACK EXCAVATING**

Basement — Drainfields  
Bulldozing — Digging  
Snow Removal — Tree Removal

LICENSED AND INSURED

**Paul Wackenhut**

Ph. 428-8025 x52if

**FITZSIMMONS EXCAVATING**

475-2010 or 475-9492

BLACK DIRT, SAND & GRAVEL  
State approved  
SEPTIC SYSTEMS - BULLDOZING  
TRENCHING - BACKHOE WORK x47if

**Landscaping/Outdoor Maint. 13**

**LAWN MAINTENANCE**  
Building Maintenance  
Small Landscaping  
Snow Plowing

RICHARD SMITH  
475-8984 after 5 p.m. x10if

**LANDSCAPING**

Lawn Maintenance  
Complete Landscaping  
Sand - Gravel - Topsoil  
Sprinkler systems

**GREENHILLS LANDSCAPING**  
475-7637 x40if

**Repairs/Improvements**

ALUMINUM & STEEL WELDING — Repairs and fabrication. Dale Richardson, 475-7462. x10-20

**LET GEORGE DO IT!**

Plumbing, Heating, Electrical, Repair & Service  
PHONE 475-8903  
GEORGE ELLENWOOD  
563 McKinley St.  
Chelsea Mich. x52if

**Bus. Services 13**

**LANDSCAPING/Outdoor Maint. 13**

**LAWN MAINTENANCE**  
Building Maintenance  
Small Landscaping  
Snow Plowing

RICHARD SMITH  
475-8984 after 5 p.m. x10if

**LANDSCAPING**

Lawn Maintenance  
Complete Landscaping  
Sand - Gravel - Topsoil  
Sprinkler systems

**GREENHILLS LANDSCAPING**  
475-7637 x40if

**Repairs/Improvements**

ALUMINUM & STEEL WELDING — Repairs and fabrication. Dale Richardson, 475-7462. x10-20

**LET GEORGE DO IT!**

Plumbing, Heating, Electrical, Repair & Service  
PHONE 475-8903  
GEORGE ELLENWOOD  
563 McKinley St.  
Chelsea Mich. x52if

**Window Screens Repaired**

Reasonable rates  
Chelsea Hardware  
110S. Main Ph. 475-1121 x30if

FIELDER PAINTING — Interior, exterior. Free estimates. Senior Citizen discount. 428-8506. x21if

GLASS REPAIR — All types, expert installation, commercial/residential. 475-7880, persistently. 9-4

**Bus. Opportunity 15**

OWN YOUR OWN Ladies Apparel, Infant-Preteen, Ladies Apparel, Combination, accessories or Quality Childrens Furniture Store. National brands, Jorache, Chic Lee, Levi, Vanderbilt, Izod, Gunne Sax, Calvin Klein, Esprit, Zena, Ocean Pacific, Britannia, Evan Picone, Healthtex, 300 others. \$7,900 to \$24,500, inventory, airfare, training, fixtures, grand opening, etc. Mr. Loughlin at (612) 888-6555. x8

**Card of Thanks 16**

CARD OF THANKS  
The family of Monica (McKernan) Lefevre wishes to express thanks to all who sent cards and expressed sympathy. It was greatly appreciated.

CARD OF THANKS  
I wish to thank all my relatives, friends and neighbors for all my get-well cards, flowers, gifts and wonderful care I received, before and after my surgery, from the doctors and nurses at St. Joseph Mercy Hospital. I also want to thank all my wonderful North Lake friends and neighbors for the delicious food brought in for me and my husband while I have been recuperating.  
Ellen Batzdorfer.

**Legal Notices 18**

STATE OF MICHIGAN  
The Probate Court for the County of Washtenaw  
File No. 78782  
In the Matter of DOLORES MARIE ALBER, Change of Name.  
TAKE NOTICE: On August 16, 1983, at 9:00 a.m., in the County of Washtenaw, Michigan, before the Honorable Rodney E. Hutchinson, Judge of Probate, a hearing will be held on the petition of Dolores Marie Alber for the change of her name to Dolores Marie Mathews.  
Dated: July 15, 1983.  
Dolores Marie Alber, Petitioner  
754 Flanders  
Chelsea, MI 48118  
July 27

MORTGAGE SALE — Default has been made in the conditions of a mortgage made by WILLIAM CLINTON DRIVER and LYNN ELIZABETH DRIVER, to Community Bank of Washtenaw, a Michigan Corporation, Mortgagee, Dated April 20, 1979, and recorded on May 3, 1979, in Liber 1704, on page 643, Washtenaw County Records, Michigan, on which mortgage there is claimed to be due at the date hereof the sum of Thirty Three Thousand Four Hundred Thirty Four and 76/100 Dollars (\$33,434.76), including interest at 10.75% per annum.

Under the power of sale contained in said mortgage and the statute in such case made and provided, notice is hereby given that said mortgage will be foreclosed by a sale of the mortgaged premises, or some part of them, at public venue, at the West entrance to the County Building in Ann Arbor, Michigan, at 10 o'clock A.M., Local Time, on Thursday, August 11, 1983.

Said premises are situated in the City of Ann Arbor, Washtenaw County, Michigan, and are described as:

The West one-half of the South 132 feet of Lot 5, Block 1 of DANIEL HENCKOCK'S SECOND ADDITION to the City of Ann Arbor, Washtenaw County, Michigan, as recorded in Liber 67 of Deeds, Page 578, Washtenaw County Records.

During the six months immediately following the sale, the property may be redeemed.

Dated: June 28, 1983.  
Community Bank of Washtenaw,  
Federal Home Loan Mortgage Corp.,  
Mortgagee  
Hecht, Buchanan & Cheney  
Sixth Floor Frey Building  
Grand Rapids, Michigan 49503  
June 28/July 5-13-20-27

**Legal Notices 18**

MORTGAGE SALE — Default has been made in the conditions of a mortgage made by ROBERT TORGOW and BONNIE SUE TORGOW, his wife, HAROLD L. KATZMAN and JANICE KATZMAN, his wife, and EDWIN M. GREENFIELD and FAYETTE GREENFIELD, his wife, to First Federal Savings and Loan Association of Detroit, (now known as First Federal of Michigan) Mortgagee, Dated October 29, 1980, and recorded on November 12, 1980, in Liber 1781, on page 615, Washtenaw County Records, Michigan, on which mortgage there is claimed to be due at the date hereof the sum of Ninety-Two Thousand Five Hundred Seventy-Five and 14/100 Dollars (\$92,575.14), including interest at 13.00% per annum.

Under the power of sale contained in said mortgage and the statute in such case made and provided, notice is hereby given that said mortgage will be foreclosed by a sale of the mortgaged premises, or some part of them, at public venue, at the West entrance to the County Building in Ann Arbor, Michigan, at 10 o'clock A.M., Local Time, on August 25, 1983.

Said premises are situated in City of Ann Arbor, Washtenaw County, Michigan, and are described as:

PARCELS A Commencing at a point on the north line of Lot 19, Swathel's Addition to the City of Ann Arbor 50 feet west of Elizabeth Street; thence running south parallel with Elizabeth Street 65 feet; thence easterly parallel with the south line of Fuller Street 50 feet to the west line of Elizabeth Street; thence north along the west line of Elizabeth Street 65 feet; thence westerly along the south line of Fuller Street 50 feet to the East of Beginning; being a part of Lot 19 of Swathel's Addition to the City of Ann Arbor, Washtenaw County, Michigan, according to the plat thereof as recorded in Liber 210, Page 274, Washtenaw County Records.

Excepting: Commencing at a point on the north line of Lot 19 in Swathel's Addition to the City of Ann Arbor 50 feet west of Elizabeth Street; thence running south parallel with Elizabeth Street 65 feet; thence easterly parallel with the south line of Fuller Street 50 feet to the west line of Elizabeth Street; thence north along the west line of Elizabeth Street 65 feet; thence westerly along the south line of Fuller Street 50 feet to the place of beginning, being a part of Lot 19, Swathel's Addition.

During the six months immediately following the sale, the property may be redeemed.

First Federal of Michigan  
1001 Woodward Avenue  
Detroit, Michigan 48226  
Mortgagee  
Wesely: 594 High Street  
Ann Arbor, Michigan 48104  
Michael T. Welsh, P-28041  
1001 Woodward Avenue, 4W  
Detroit, Michigan 48226  
July 13-20-27-Aug 3-10-17

MORTGAGE SALE — Default having been made in the conditions of a certain mortgage made by RAID S. ABUPARHA, a married person and ALI S. ABUPARHA, a married person, to Standard Federal Savings and Loan Association, a Federal Association, of Troy, Oakland County, Michigan, dated the 5th day of December, 1980, and recorded in the Office of the Register of Deeds, for the County of Washtenaw and State of Michigan, on the 23rd day of December, 1980, in Liber 1786 of Washtenaw County Records, Michigan, on which mortgage there is claimed to be due, at the date of this notice, for principal and interest, the sum of Fifty Nine Thousand Three Hundred Twenty One and 87/100 Dollars (\$59,321.87).

And no suit or proceedings at law or in equity having been instituted to recover the debt secured by said mortgage or any part thereof, Now, therefore, by virtue of the power of sale contained in said mortgage, and pursuant to the statute of the State of Michigan in such case made and provided, notice is hereby given that on Thursday the 25th day of August, 1983, at ten o'clock a.m. Local Time, said mortgage will be foreclosed by a sale at public auction, to the highest bidder at the West entrance to the County of Washtenaw County Building in the City of Ann Arbor, Washtenaw County, Michigan (that being the building where the Circuit Court for the County of Washtenaw is held), of the premises described in said mortgage, or as much thereof as may be necessary to pay the amount due, as aforesaid, on said mortgage, with the interest thereon at thirteen and one-quarter per cent (13.25%) per annum and all legal costs, charges and expenses, including the attorney fees allowed by law, and also any sum of money which may be paid by the undersigned, necessary to protect its interest in the premises. Which said premises are described as follows:

All that certain piece or parcel of land situate in the Township of Ypsilanti in the County of Washtenaw and State of Michigan, and described as follows, to-wit:

Lot Two Hundred Sixty-Seven (267), and the West 7 Feet of Lot Two Hundred Sixty-Six (266), Westlawn Subdivision, Ypsilanti Township, Washtenaw County, Michigan, according to the plat thereof as recorded in Liber 6 of Plats, Pages 4 and 5, Washtenaw County Records.

During the six months immediately following the sale, the property may be redeemed.

Dated: July 12, 1983.  
Federal National Mortgage Association  
Assignee of Mortgagee  
George E. Karl  
Attorney for Assignee of Mortgagee  
1475 Penobscot Bldg.  
Detroit, Mich. 48226  
July 13-20-27-Aug 3-10-17



## Truth in Taxation Hearing Set

The truth in taxation hearing to be held by the school board at 8 p.m. Monday, Aug. 1 won't be a big deal—usually no one comes. The voters already approved the millage rates in the June election.

The necessity of hearings is determined by a complicated tax

formula. The county calculates a base tax rate fraction which is multiplied by the 1982 millage rate. If the millage authorized for 1983 is more than that, then the district must hold a public hearing on the difference.

The 1982 millage rate multiplied by the BTRF was 34.5392

mills. But voters approved a millage addition and renewal to make the total 35.62. The school district must hold a hearing on the difference, 1.0808, even though the voters approved it.

In some large districts the truth in taxation hearings are expensive, said Fred Mills, school district assistant superintendent, because a special board meeting must be held, and legal ads in metropolitan dailies are expensive. State law which requires the hearings also sets a minimum type size for the ad, and a minimum type size for the headline in the ad.

State-wide average for attendance at the 1982 hearings was 3.1 persons.

Chelsea school board will hold its hearing at the beginning of a regular meeting in the board room of the administration building, Chelsea High school.

## Manchester Grade School Principal Granted Certificate

Paul DuFresne, president of the Manchester Board of Education, has announced that he has been advised by the Michigan Elementary and Middle School Principals' Association that Dr. Janice M. Hammond, Klager Elementary principal has received the Provisional Certificate as Elementary Principal from her professional organization.

DuFresne congratulated Dr. Hammond at a recent board meeting noting that he was, "pleased to see this kind of continued professional development on the part of staff administrators."

The certificate, which has a life of three years, requires a minimum of an MA degree with specialized work in school administration. In addition, the recipient must demonstrate successful activity as an elementary school principal.

## Lima Township Board Proceedings

### Regular Meeting

July 11, 1983

The regular meeting of the Lima Township Board was called to order by Supervisor Bauer on July 11, 1983 at 8:00 p.m. and opened with the Pledge to the Flag.

Present were Supervisor Bauer, Clerk Bareis, Treasurer Messman, Trustees Trinkle and Heller.

Approved minutes of the June 6 meeting.

The treasurer's report was received.

The Zoning Inspector's Report was received.

Approved contacting the Health Department regarding the number of campers parked at Camp Woodbury.

Approved motion to advise Selo Township that we have no need for a substation or an area wide fire department at present.

Approved notifying Mr. Lillie that Lima Township agrees in principle with the General Statement of Agreement on Summer Tax Collection.

Approved motion to disapprove the Washtenaw County Solid Waste Management Plan.

Approved reappointment of Ken Burkhalter to a two year term on the Lima Township Planning Commission.

Approved payment of bills as presented.

Approved motion to adjourn.

Respectfully submitted, Arlene R. Bareis, Clerk.

## Manchester Youth Is Member of Unit Commended By Navy

Marine Pvt. Wesley R. Fuller, son of William R. and Joann Fuller of 12674 Sharon Hollow, Manchester, is currently serving as a member of Battery "I", Battalion Landing Team 2/6, 22nd Marine Amphibious Unit (MAU), Camp Lejeune, N. C., which was recently presented the Navy Unit Commendation.

## Dexter Township Board Proceedings

### Regular Meeting

Date: Tuesday, July 19, 1983, 7:30 p.m.

Place: Dexter Township Hall. Present: Arlene Howe, William Eisenbeiser, Julie Knight, Jim Drolett, Doug Smith.

Meeting called to order by the supervisor, Arlene Howe.

Agenda approved as altered. Moved by Smith supported by Knight, to approve the minutes as presented. Defeated.

Moved by Eisenbeiser, supported by Drolett, to approve the minutes with the addition of "moved by Drolett, supported by Knight to commence legal action in the Sorano zoning violation." Yes—4, No—1. Carried.

Treasurer submitted the June report and the 1st quarterly report.

Moved by Knight, supported by Smith, to pay the bills as submitted. Carried.

Drolett reported on the County Commissioners' actions. Smith reported on the Health Dept. actions.

Moved by Knight, supported by Smith, to contract with Putnam for fire protection coverage of Sections 1 and 2 of Dexter Township for one year provided a mutual aid stipulation can be agreed upon. Yea—Smith, Drolett, Knight; nay—Eisenbeiser, Howe. Carried.

Moved by Smith, supported by Eisenbeiser, that we reimburse Bonnie Milton \$12.50 for her landfill sticker. Carried.

Moved by Knight, supported by Eisenbeiser, to appoint David Miller to the Zoning Board until July 1, 1987. Carried.

Moved by Smith, supported by Drolett, to appoint Earl Dolezky to the Zoning Board until Aug. 1, 1987. Carried.

Moved by Eisenbeiser, supported by Knight, to cancel the Aug. 2 meeting. Carried.

Moved by Drolett, supported by Knight, to adjourn the meeting. Carried.

Meeting adjourned.

Respectfully submitted, William Eisenbeiser, Dexter Township Clerk.

## Vacation Bible School Slated at Faith Lutheran

As usual, Faith Lutheran church will be running its Vacation Bible School the first week in August, Aug. 1-5, from 9 to 11:45 a.m.

This year the theme is "God's Got A Plan," and besides the usual Bible lessons, singing, projects, and refreshments, there will be more audio-visuals this year, and students will probably have more of a chance to participate actively in the lessons themselves.

Children ages 4-13 (as well as mature 3-year-olds) are welcome, and those who do not have a church of their own are especially welcome.

Faith is located at 9575 North Territorial Rd. (1/4 mile west of Dexter-Pinckney Rd.). There is, of course, no registration fee.

Questions may be addressed to Pastor Mark Porinsky, 426-8442.

## Chelsea Village Council Proceedings

July 11, 1983

Special Session.

The meeting was called to order at 5:00 p.m. by President Merkel.

Present: President Merkel, Clerk Rosentreter and Administrator Weber.

Trustees Present: Steele, Merkel, Keezer, Satterthwaite and Riemenschneider.

Trustee Absent: Radloff.

Others Present: Fred Pearsall, Reuben Lesser, Mary Harris and J. R. Carruthers (Representatives of the Sylvania Township Board).

Council and Sylvania Township Board Members discussed the Feasibility Study for an Industrial Park on Sibley Road and Brown Drive.

**RESOLUTION FOR ACQUISITION OF INDUSTRIAL DEVELOPMENT SITE**

BE IT RESOLVED, AND IT IS HEREBY RESOLVED by the Village Council of the Village of Chelsea, Washtenaw County, Michigan, that there exists in the Village of Chelsea a continuing need for programs to alleviate and prevent conditions of unemployment, to assist and retain local industries, to meet growing competition for new industries, and to strengthen and revitalize the economy.

NOW THEREFORE, IT IS FURTHER RESOLVED that pursuant to the authority granted to the Village of Chelsea by Public Act 62 of 1963, MCLA 125.1251, et seq., MSA 5.3533 (21), et seq., the Village of Chelsea shall purchase pursuant to a Sales Agreement dated April 6, 1983 by and between STUART SMALL, as Seller, and the VILLAGE OF CHELSEA, as Purchaser, for the purchase of the following described real estate:

Beginning at the Northwest corner of Section 12, Town 2 South, Range 3 East; thence East to the northeast corner of the west one-half of the Northwest one-quarter; thence south 1/2 degrees East in the one-eighth line 32.84 chains; thence south 31 degrees West 2.33 chains; thence south 61 degrees west 5.06 chains; thence north 71 degrees west 3.96 chains; thence south 1.52 chains; thence westerly 10.62 chains to the west line of section; thence North 1/2 degrees west 38.98 chains to the Place of Beginning, except the East 30 feet in width thereof; also, except, commencing at the Northwest corner of

section; thence easterly 842.8 feet in the North line of Section for a Place of Beginning; thence continuing easterly 150 feet; thence deflecting 90 degrees right 300.0 feet; thence deflecting 90 degrees right 150 feet; thence deflecting 90 degrees right 300.0 feet to the Place of Beginning, being part of the Northwest one-quarter, Section 12, Town 2 South, Range 3 East, Sylvania Township, Washtenaw County, Michigan.

AND, IT IS FURTHER RESOLVED, that the President and Clerk of the Village Council

for and on behalf of the Village of Chelsea are hereby authorized to close said transaction and to execute all documents necessary thereto.

AND IT IS FURTHER RESOLVED, that all contingencies set forth in said Sales Agreement be and the same are hereby declared to be fulfilled and removed and that the Treasurer of the Village of Chelsea be and he is hereby authorized to pay the purchase price of \$139,900.00 upon closing of said Sales Agreement in accordance with its terms.

Motion by Satterthwaite, supported by Merkel, to adopt the above Resolution as read. Roll call: Ayes—Steele, Merkel, Keezer, Satterthwaite and Riemenschneider. Nays—None. Motion carried. Resolution adopted.

Motion by Keezer, supported by Satterthwaite, to institute rezoning of the property on Sibley Road designated as Phase I and Phase II for an industrial park development in the, Ayres, Lewis, Norris and May Feasibility Study For An Industrial Park, dated June 1983, to Light Industrial District (I-2), and forward the necessary documents to the Planning Commission for their appropriate action. Roll call: Ayes all. Motion carried.

Motion by Keezer, supported by Satterthwaite, to adjourn. Roll call: Ayes all. Motion carried. Meeting adjourned.

Evelyn Rosentreter, Village Clerk.

What's an MS Mystery Sleuth? He or she is one of millions of youngsters from 6 to 14 whose sponsored reading in the MS READaTHON national reading program, helps to solve the mystery of multiple sclerosis, a chronic, often disabling neurological disease that strikes young adults primarily. Just when they're starting to live.

## NOTICE OF PUBLIC HEARING ON PROPOSED AMENDMENT TO CHELSEA VILLAGE ZONING ORDINANCE

Notice is hereby given that the Chelsea Village Council will conduct a public hearing as the statute in such case provides for the amendment of the Chelsea Village Zoning Ordinance (Ordinance No. 79); that is:

**An Ordinance to amend the Village of Chelsea Zoning Ordinance to permit "Fairs and Accessory Buildings" as a Special Land Use in the AG-1 Agricultural District of said Ordinance.**

The aforesaid hearing will be held in the Council Room in the Chelsea Municipal Building on Tuesday, August 16, 1983, at 7:30 o'clock P.M. The proposed amendment is on file in the office of the Village Administrator and may be examined prior to the date of the hearing.

**VILLAGE OF CHELSEA**  
Evelyn Rosentreter, Clerk

**COUPON**

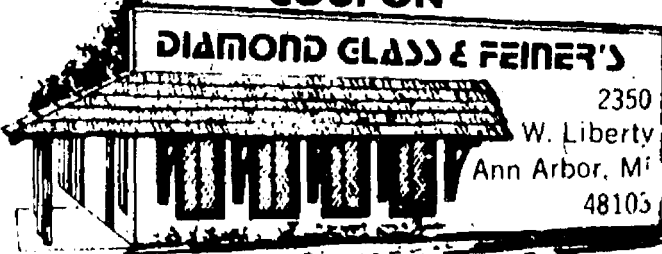

**25% OFF ALL SCREEN REPAIR**

OFFER GOOD THROUGH JULY 30, 1983

New Owners:  
Jeff Barlow & Steve Payeur

769-2722

## Chrysler-Plymouth Factory Authorized Clearance could save you hundreds

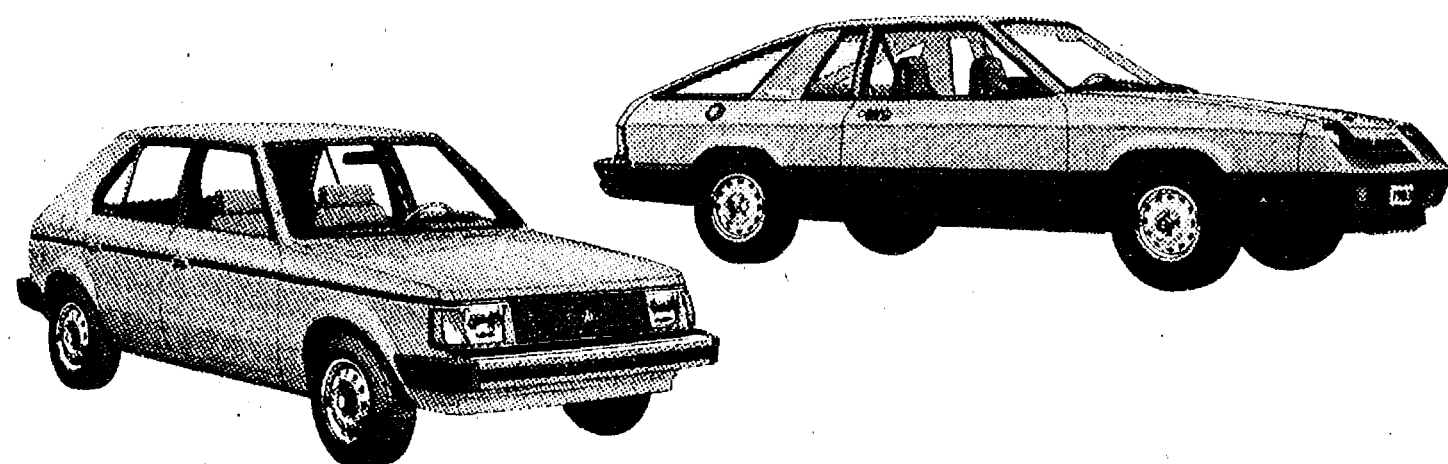

**9.8% or \$400 on Plymouth Horizon and Turismo.**

Now, get the import buy of the year! A great year-end deal and 9.8% Annual Percentage Rate financing or \$400 cash to keep or add to your down payment. Financing for

qualified buyers from participating dealers and lenders. Dealer contribution may affect customer price. You must order from stock and take delivery by August 10, 1983.



## 5 Year, 50,000 Mile Protection standard.

Chrysler's Protection Plan covers your new American car for 5 years or 50,000 miles, whichever comes first. Limited warranties cover the engine/power train and outer

body rust-through. A deductible may be required. Excludes leases. SEE DEALER FOR DETAILS.

See your Chrysler-Plymouth dealer now.

**"Way to go, Chrysler!"**

**VILLAGE MOTOR SALES, INC.**

1165 MANCHESTER RD.

CHELSEA, MICH.



## NOTICE OF A PUBLIC HEARING ON INCREASING PROPERTY TAXES

PLEASE TAKE NOTICE that on August 1, 1983, at 8:00 o'clock p.m. at the Board of Education Room, the Board of Education of the Chelsea School District will hold a public hearing on the levying in 1983 of an additional proposed millage rate of 1.0808 mills for operating purposes pursuant to Act 5, Public Acts of Michigan, 1982.

The Board of Education has the complete authority to establish that 35.62 mills be levied in 1983 from within its present authorized millage rate.

The maximum additional proposed millage rate would increase revenues for operating purposes from ad valorem property tax levies in 1983 otherwise permitted by Act 5, Public Acts of Michigan, 1982, by 3.0507 percent (3.0507%).

The electors of the school district approved an increase of 2.9 mills for operating and the renewal of 0.5 mill for maintenance on June 13, 1983. The percentage increase in the above paragraph is consistent with the pre-millage election published information which indicated a tentative SEV decrease of 5.366%. In accordance with Act 5, the Base Tax Rate Fraction (BTRF), as calculated by the County Equalization Office for 1983 is 1.0556. This BTRF would allow the Board of Education to levy up to 34.5392 mills (32.72 x 1.0556) of the authorized 35.62 mills without holding a hearing. The levy of the 1.0808 mills difference (35.62 - 34.5392) is the purpose of this hearing. The 1.0808 mills increase represents a 3.0507% increase in income for operating purposes for the 1983 levy.

The purpose of the hearing is to receive testimony and discuss the levy of an additional millage rate. Not less than seven (7) days following the public hearing, the Board of Education may approve all or any portion of the proposed additional millage rate.

This notice is given by order of the Board of Education.

ARTHUR E. DILS, Secretary.



# Council and Fair Board Near Accord on Building

The Chelsea Village Council and the Community Fair Board are slowly but surely getting together on the legal technicalities which would allow a new exhibition building to be constructed in time for this year's fair.

The fair board wants to have the building ready for the fair's opening on Aug. 30, the council wants its rules obeyed, and for several weeks it appeared as if the twain would never meet.

They finally did at the July 19 council meeting. After both parties talked to each other, a way out of the impasse apparently was arrived at.

The problem arose several weeks ago when the fair board announced a plan to put up a new building as a show arena for horses and livestock. On taking a close look at village zoning ordinances, the council discovered

that not only the proposed building but the fair itself was an illegal use of land zoned for agriculture. The fair has been operating in violation of village laws.

Procedural steps were set in motion to legitimize the fair by amending the zoning law to make the fairgrounds a special A-1 agricultural district. The amendment has worked its way through the village planning commission and will come before the council for approval on Aug. 12.

The council has said all along that it has no intention of closing down the fair, but wants to legalize it and will do so as fast as its procedures allow.

Earl Heller, chairman of the fair board building committee, came to the July 19 council meeting and asked, in effect, what could be done to get the

building project off the ground. "It looks like our only chance is to appeal to you," he said.

"We need 3-4 weeks to put up the building, and we're running out of time," Heller pointed out.

Complicating the situation is that the building will require a variance from the zoning ordinance amendment which is in the process of being adopted, because it will be located closer to Old US-12 than the ordinance prescribes.

Village president Jack Merkel scratched his head over all this, and summed it up by saying, "I don't see how we can grant a variance from an ordinance that we haven't approved yet. We would be violating our own rules."

"I guess we can't do it (the new building) then," Heller said.

Merkel thought some more. "We (the council) have a very

positive feeling about the fair and the need for the new building," he told Heller. "We want to help, and let's try to find a way."

After more discussion, it was decided that two items will be placed on the agenda for the Aug. 2 council meeting: (1) adoption of the ordinance amendment legalizing the fair, and (2) the fair board's request for a

variance.

"Put your request for a variance in writing and get it to us before Aug. 2, and we will act on it," Merkel promised Heller.

"That's the fastest we can legally move, and I hope it gives you

enough time to put the building up."

Heller said that the Aug. 2 deadline for starting construction on the building is close to the limit but that it can be met. The 100' by 80' pole-type structure,

with a roof, can be erected quickly once the go-ahead is given. "We can do it in three weeks if we have to," he said.

If all goes according to the timetable, the ordinance amendment will be adopted and permission given for the building at the Aug. 2 meeting, and the structure will be in place when the fair opens Aug. 30.

## Dexter Township OKs Contract with Putnam Fire Dept.

By a three to two vote, the Dexter township board approved a motion to contract with the Putnam Township Fire Department for fire protection in sections one and two of Dexter township.

The vote, at their Tuesday, July 19 meeting, climaxes a long-standing controversy among the residents of the Portage Lake area. The area, although closer in mileage to the Putnam Fire Department, had been serviced by the Dexter Village Fire Department.

The motion was made by treasurer Julie Knight with "yes" votes from Doug Smith and Jim Drolett, trustees, and Julie Knight, Arlene Howe, supervisor, and Bill Eisenbeiser, clerk, voted "no" on the issue.

The approval of the contract was made contingent upon the inclusion of a mutual aid clause in the township. There had previously been no mutual aid agreement between the two fire departments.

The Board requested this clause to insure the best possible protection to the lakes area.

Residents will be notified of the change once the contract is signed. At that time those within sections one and two will be asked to phone the Putnam Township Fire Department rather than the Dexter Fire Department.

### Gregory Area Girl Completes Basic Training at Ft. Dix

Pvt. Rachel M. Allen, daughter of Beverly K. and Glen K. Allen of 15200 Roepke Rd., Gregory, has completed basic training at Fort Dix, N. J.

During the training, students received instruction in drill and ceremonies, weapons, map reading, tactics, military courtesy, military justice, first aid, and Army history and traditions.

### COUNTRY CRAFTIQUE

Jennie Hemingway, Proprietor  
103 N. Main, Chelsea  
Ph. 475-2512

### SIDEWALK DAYS SPECIALS

Reg. Calico	10% Off
Select Group Fabrics & Calico	30% Off
Pillow Kits	50% Off
Select Craft Patterns	50% Off
Loch Winde & Vail Yarn	50% Off
All Cotton Yarn	25% Off
Simplicity & Butterick	Buy 2, 3rd FREE
All McCall's	ea. \$1.00

### GRAND OPENING

#### BODY GLOW WORKOUT STUDIO

celebrates its Grand Opening during Chelsea's Sidewalk Days with **FREE** mini-classes throughout Friday, July 29th! Stop in for a sample of fun and fitness!

At 7:00 P.M. visit **BODY GLOW** and observe an actual class working out.

Registrations are now being accepted for the six-week session beginning August 1. Call **475-9300** for schedules and fees.

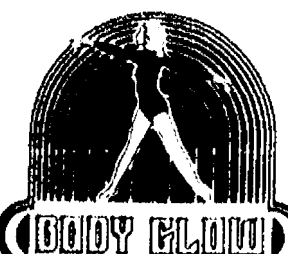

118 1/2 Main Chelsea, MI



## SIDEWALK SALE

THURSDAY, JULY 28, FRIDAY, JULY 29, SAT., JULY 30

### CLIP THE COUPONS AND SAVE, SAVE, SAVE!

NO REBATES OR SPECIAL THINGS TO DO - JUST GOOD 'OL LOW PRICES!



<p><b>COUPON</b></p> <p><b>10W40 MOTOR OIL</b></p> <p>NATIONAL BRAND</p> <p><b>75¢ qt.</b></p> <p><small>Limit 5 qts. per customer, with coupon.</small></p>	<p><b>COUPON</b></p> <p><b>42-MONTH CAR, TRUCK BATTERIES</b></p> <p><b>\$34.95 ea. exch.</b></p> <p><small>GROUP 24, 74 SIDE OR TOP MOUNT LIMIT 1 PER COUPON</small></p>	<p><b>COUPON</b></p> <p><b>1 GALLON WINDSHIELD SOLVENT</b></p> <p><b>72¢</b></p> <p><small>GREAT FOR CLEANING BUGS OFF WINDSHIELDS LIMIT 2 GAL. WITH COUPON</small></p>
<p><b>COUPON</b></p> <p><b>WALKER HEAVY DUTY MUFFLERS</b></p> <p><b>\$18.95 ea.</b></p> <p><small>WITH COUPON INCLUDES 2 FREE CLAMPS LIFETIME WARRANTY</small></p>	<p><b>COUPON</b></p> <p><b>ALL-HASTINGS OR FRAM AIR CLEANERS AND GAS FILTERS</b></p> <p><b>50% Off LIST PRICE</b></p> <p><small>LIMIT 2 EACH</small></p>	<p><b>COUPON</b></p> <p><b>2-TON HEAVY DUTY MECHANICS JACKS</b></p> <p><b>\$149.50</b></p> <p><small>Heavy duty, over 100 lbs. in weight mechanics floor jack - LIMIT 1 PER COUPON</small></p>
<p><b>COUPON</b></p> <p><b>MONROE 1 3/16 HEAVY DUTY SHOCKS</b></p> <p><b>\$7.95 ea.</b></p> <p><small>LIFETIME GUARANTEE</small></p>	<p><b>BIG PARADE</b></p> <p><b>ANTIQUE and CLASSIC CARS</b></p> <p><b>MAIN STREET - CHELSEA</b></p> <p><b>SATURDAY, JULY 30, 1:30 p.m.</b></p> <p><small>If you have a car to enter call Parts Peddler, 475-9106</small></p>	<p><b>COUPON</b></p> <p><b>HASTINGS OR FRAM POPULAR SCREW-ON OIL FILTERS</b></p> <p><b>2 for \$5.50</b></p> <p><small>LIMIT 2 PER COUPON</small></p>
<p><b>COUPON</b></p> <p><b>GREASE FITTING TYPE UNIVERSAL JOINTS</b></p> <p><b>\$5.00 ea.</b></p> <p><small>LIMIT 3 WITH COUPON For popular cars and trucks</small></p>	<p><b>COUPON</b></p> <p><b>ALL WAX &amp; POLISH</b></p> <p><b>20% OFF</b></p> <p><small>REGULAR MARKED PRICES</small></p>	<p><b>COUPON</b></p> <p><b>RUBBER AND STAINLESS STEEL WIPER REFILLS \$1.65 pr. WIPER BLADES \$2.25 ea.</b></p> <p><small>LIMIT 2 PAIR WITH COUPON</small></p>
<p><b>COUPON</b></p> <p><b>1/2 HP - BALL BEARING H.D. BENCH GRINDERS</b></p> <p><b>\$34.88</b></p>	<p><b>COUPON</b></p> <p><b>ALL REMAINING CAR COVERS</b></p> <p><b>25% Off</b></p> <p><small>Reg. Low Price Genuine Nylon Taffeta Four sizes, S, M, Lg., XL.</small></p>	<p><b>COUPON</b></p> <p><b>STAINLESS STEEL WORM TYPE HOSE CLAMPS</b></p> <p><b>30¢ ea.</b></p> <p><small>LIMIT 10</small></p>

All Sale Items Available at any Parts Peddler Store  
Thursday - Friday - Saturday

MANY ITEMS ON SALE ARE NOT LISTED

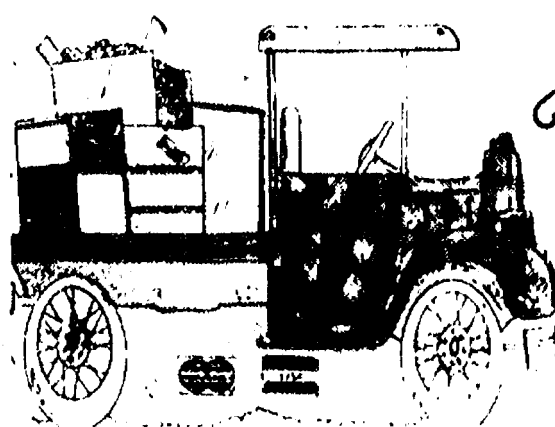

## The PARTS PEDDLER

### AUTO SUPPLY STORES

**DEXTER**  
2902 Baker Rd.  
426-4688

**CHELSEA**  
1414 S. Main St. 108 E. Middle St.  
475-9106 475-1366

**WHITMORE LAKE**  
8715 Main St.  
449-4312

**CHELSEA STORE OPEN SUNDAY 10 to 2**

COUPONS GOOD THRU SUNDAY, JULY 31st, 1983



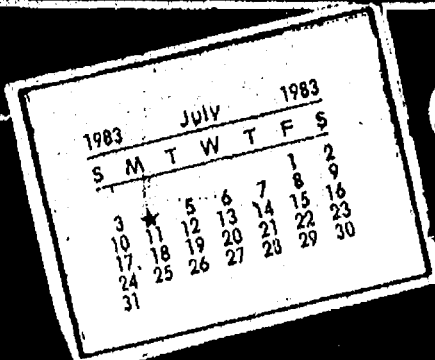

## COMMUNITY CALENDAR

### Monday—

Chelsea Kiwanis Club meets every Monday, 6:15 p.m. at Chelsea Community Hospital.

Chelsea School Board meets the first and third Mondays of each month, 8 p.m., in the Board Room.

Chelsea Lionsess, second Monday of each month at the Meeting Room in the Ann Arbor Trust Co. on M-52, Chelsea, at 7:30 p.m. Call 428-7179 for information.

Parents Anonymous Group, Chelsea, A self-help group for abusive or potentially abusive parents, Mondays, 7-9 p.m. Call 475-9176 for information.

Chelsea Recreation Council 7 p.m., 2nd Monday of the month, Village Council chambers. 35tf

### Tuesday—

American Business Women's Association 6:30 p.m. at the Wolverine Lounge fourth Tuesday of each month. Call 475-9244 for information.

Lima Township Planning Commission, third Tuesday of each month, 8 p.m., Lima Township Hall.

Chelsea Village Council, first and third Tuesdays of each month. advf

Sylvan Township Board regular meetings, first Tuesday of each month, 7 p.m., Sylvan Township Hall, 112 W. Middle St. advtf

Lions Club, first and third Tuesday of every month, 6:45 p.m., at the Wolverine Lounge. Ph. 475-2831 or write P.O. Box 121, Chelsea.

Chelsea Jaycees, first Tuesday of each month. For more information call Wendall Wagner, 475-2571.

Chelsea Rod and Gun Club regular meeting, second Tuesday of each month at the clubhouse, Lingane Rd. 49tf

Chelsea Rebekah Lodge No. 130 meets the first and third Tuesday of each month, at 7:30 p.m.

### Wednesday—

VFW Post 4076 meeting second Wednesday of month, 7:30 p.m., VFW Hall, 105 N. Main.

Chelsea Communications Club, fourth Wednesday of each month, 8 p.m., Chelsea Lanes basement meeting room. . . .

New Beginning, Grief Group 1st, 3rd (5th) Wednesday each month, 7:30-9 p.m., Family Practice Center, 775 S. Main St., Chelsea.

### Thursday—

Mothers Against Drunk Drivers will meet Thursday, July 28, at 7 p.m. at the Washtenaw County Sheriff's Dept. on Hogback Rd. . . .

Covenant church ice cream social, Thursday, July 28, 50 N. Freer Rd. Serving 5 to 8 p.m. adv8-3

St. Andrew's United Church of Christ ice cream social featuring sloppy joes, ice cream, potato salad, beverages and free cake with purchase. Thursday, July 28, 5-7. advx8-3

Lyndon Township Planning Commission, 8:00 p.m. the second Thursday of each month. adv26tf

Chelsea Music Boosters, second Thursday of each month, 7:30 p.m., high school band room.

Knights of Columbus Women's Auxiliary, second Thursday of each month, 8 p.m. at K. of C. Hall, 20750 Old US-12.

### Friday—

Senior Citizens meet third Friday of every month, pot-luck dinner, games and cards. 6 p.m. at Senior Citizen Activities Center at North School. . . .

Grass Roots Community Farm Bureau Group, at Ted and Linda Hinderer's home, Friday, July 29 at 8 p.m. Hosts are Rod and Kathy Powers. . . .

### Misc. Notices—

Chelsea Co-op Nursery is accepting applications for the 1983-84 school year. Three-, four- and some late-birthday five-year-olds are eligible. Classroom assist and non-assist programs are available. Please call Karen at 475-7161 or Janet at 475-9370 for information. advx27tf

Chelsea High School Class of 1973: We have tried to contact everyone, but if someone did not receive a letter, and would like to come to our 10-year reunion at the Hilton in Ann Arbor on July 30, please contact Carole at 475-1442. . . . adv8-2

Faith in Action: New summer hours, 9-4, Monday through Friday. Call 475-3305. Services provided: food, clothing, limited financial assistance. . . .

Faith in Action provides food, clothing and limited financial assistance based on need, as well as other services. The House is located behind the Chelsea Hospital or call 475-3305.

Home Meals Service, Chelsea. Meals served daily to elderly or disabled. Cost per meal, \$2.25 for those able to pay. Interested parties call Ann Feeney, 475-1493. . . .

Chelsea Social Service, 475-1581, 2nd floor of Village Offices. Thursdays, 10 to 4, or if an emergency need at other times, call Linda at 475-7405 or Jackie at 475-1925. . . .

North Lake Co-Op Nursery school is now taking enrollments for the 1983-84 year for 3- and 4-year-old sessions. Anyone interested should call Nancy Montagne, 475-1080. 2tf

Free blood pressure screening offered in co-operation with Chelsea Community Hospital is available to seniors at the: Dexter Senior Meals Program, the first Tuesday of every month from 11:30 a.m. to 12:30 p.m., located at the Knights of Columbus Hall, 8265 Dexter-Chelsea Rd., Dexter; Waterloo Senior Meals Program, the third Thursday of every month from 11:30 a.m. to 12:30 p.m., located at Waterloo Township Hall, Waterloo; Chelsea Senior Citizens Center, located at North Elementary school, Chelsea. Call 475-9242 for specific screening times. For further information, call Julie Say, R.D., community nutritionist, 475-1311, ext. 369. . . .

"Atlantic Salmon"—27-minute film, throughout the afternoon, Saturday, July 30, Waterloo Nature Center. Salmon populations have been maintained through proper management. This film depicts the life cycle of the Atlantic Salmon.

The nature center is located at 17030 Bush Rd., Chelsea. Take I-94 to exit 157. Go north on Pierce Rd. and turn left on Bush Rd. The entrance is 1/2 mile west on the left side. . . .

Sexual assault counseling for victim, family, friend. Assault Crisis Center, 40009 Washtenaw, Ann Arbor, 994-1616, no charge.



**NEW OFFICERS:** Phil Boham and Mary Beth Dettling, newly elected vice-chairman and chairman of Cassidy Lake Technical School Community Liaison Council, review the minutes of the last meeting.

## Cassidy Lake Council Elects New Officers

The first officers of the Cassidy Lake Technical School Community Liaison Council have been elected. They are Mary Beth Dettling, chairman; Phil Boham, vice-chairman, and Dee Burkel, secretary.

Cassidy Lake Technical School is located off Waterloo Rd. in the Waterloo Recreation Area. It is a minimum security state prison. Its inmates are, for the most part, young male first offenders age 17-22. Its purpose is to prepare young men for release back into society with the education, skills and attitudes that will insure against their coming back

into the state prison system as repeat offenders.

The Community Liaison Council is composed of representatives from the community at large. The council meets quarterly. Its members give counsel to the superintendent at Cassidy Lake on matters relating to community affairs.

## Cemetery Granted Sign Exemption

Oak Grove Cemetery will be allowed to put up a sign on the east side of Freer Rd. to show the location of an addition to the main burial ground, the village council has decided.

The sign will be put up somewhere between 8 and 12 feet back from the road, cemetery spokesman Dave Strieter told the council. "I don't know exactly where it will go or what it will look like," Strieter said. "It hasn't been designed yet."

The cemetery addition is in an agricultural zone, and signing rules require a setback of at least 35 feet. No one appeared at a public hearing to contest the cemetery board's request for a variance from the zoning ordinance.

Acting as the village Zoning Board of Appeals, the council approved the variance, 4-1, with trustee Richard Steele voting no. "I think it (the sign) is going to be too close to the road," Steele said in explaining his negative vote. "Why have zoning ordinances if you don't enforce them?"

Trustees Loren Keezer, Jerry Satterthwaite, Herman Radloff and Jeanene Riemenschneider voted in favor of granting the exception to the rule. Joe Merkel was absent.

## Wheat Crop Harvest Starts In Washtenaw

(Continued from page ten)

Individual farmers from getting into their wheat fields with combines for a couple of days, Ames said, adding that "nobody is crying" because the moisture was badly needed to help corn, soybeans and other crops.

"We haven't had enough rain to bog machinery down in the fields or cause any other major problems," Ames said. "Actually, we could use more rain for the fall crops, which are behind schedule. It hasn't been a real good growing season so far."

At Honeggers & Co. on Chelsea-Dexter Rd., wheat was being unloaded at a slow pace last Friday afternoon. There were no trucks standing in line.

One farmer, who asked that his name not be used, said, "I honestly don't know what I've got, and won't until it's weighed and the moisture content tested. I know my crop is short, and that it's wet. I just decided to get it out of the field before something else happened to it. This has not been a good year."

Please Notify Us In Advance of Any Change in Address

## Chelsea's Bright Lights Protested by Resident

Jim Hoffmeyer doesn't like the bright lights of Chelsea.

He appeared at the July 19 meeting of the village council to protest the brilliance of a new street lamp which has been installed near his home at 148 Orchard St.

"It's too bright," he declared. "It invades my privacy. It keeps my wife and me awake at night. We would have to put up black-out curtains on our bedroom windows to shut it out."

Charles (Bud) Hafner, superintendent of the village electric and water department, said 33 such lights are being installed in Chelsea, adding that their output conforms to current lighting

codes. "I understand what you are trying to do by providing better street lighting, but I don't appreciate it," Hoffmeyer said. "It's a nuisance to us."

Village president Jack Merkel appointed trustees Herman Radloff and Loren Keezer as a committee to meet with Hoffmeyer, along with Hafner, and try to resolve the problem. The indication was that a lower-wattage bulb might turn out to be the answer.

Please Notify Us In Advance of Any Change in Address

## HAPPY 30th BIRTHDAY STEVE TAYLOR

Love, Sue, Chris, Mark, and Amanda

## ICE CREAM SOCIAL

THURSDAY, JULY 28 — 5 to 8 p.m.

Ice Cream and Cake — All you care for! Sloppy Joes, Potato Salad, Baked Beans, Cole Slaw, Hot Dogs

## COVENANT CHURCH

50 N. FREER RD.  
(Corner Freer Rd. and Old US-12)



## Juke Box Rentals

- for:
- ★ REUNIONS
- ★ RECEPTIONS
- ★ PARTIES

... every special event

Zemke

Operated Machines

(313) 662-1771

## THE SOUTHERN MICHIGAN BLUEGRASS FESTIVAL

SPONSORED IN PART BY STROH'S BLUEGRASS TRAIL

THE OAKS JACKSON CAMPGROUNDS

7800 Cutler Rd. • Munnich, MI 49259 (off I-94)

JULY 29 - 30 - 31, 1983

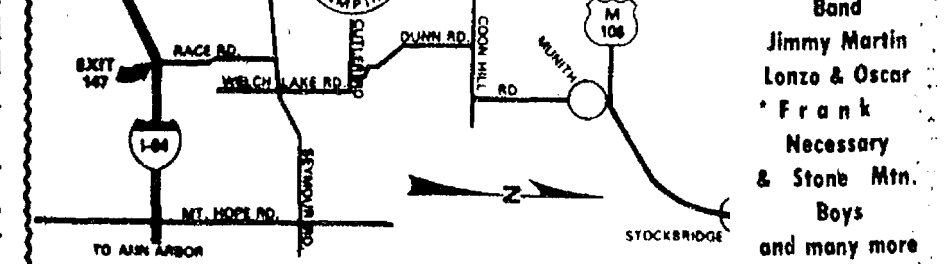

FREE CAMPING IN THE ROUGH — TENTS WELCOME  
FLUSH TOILETS & SHOWERS ALSO PORTA JOHNS  
COVER IN CASE OF RAIN — LOTS OF SHADE  
INSECT CONTROL — CONCESSIONS  
BRING LAWN CHAIRS OR BLANKETS  
NO PETS OR ALCOHOL IN STAGE AREA

FRIDAY \$7.00 SATURDAY \$8.00 SUNDAY \$6.00  
OR ALL THREE DAYS \$18.00

Other Information Call 517-596-2728 (or) 517-596-2747

\* The Osborne Brothers and McClain Family Band will not be appearing in our show.

**5th Annual**  
**Corn Feast**  
and  
**Chicken Barbecue**  
**SATURDAY, JULY 30th**  
**Rain or Shine**  
**4 p.m. to 8 p.m.**  
at the  
**NORTH LAKE**  
**UNITED METHODIST CHURCH**  
14111 N. Territorial Rd., Chelsea, Michigan  
**Eat in or Take out.**  
Barbecue Chicken cooked just right, with delicious early Corn on the cob - Scrumptious!  
Baked Beans, home-baked Rolls,  
Cole Slaw and Beverage  
**All for only \$4<sup>00</sup>**  
**Tickets at the door**

**Introducing Ann Arbor's**  
**Most Sought After**  
**PIZZA**  
**Now available just**  
**10 minutes away in Dexter**

COUPON

**\$1.50 Off**  
**LARGE 16" PIZZA**  
**2 Items or More**

COUPON

**DEXTER**  
**Cottage INN**  
7980 Ann Arbor Rd. Dexter

**Visit Us for Our**  
**Grand Opening Soon!**

**THE CAPTAIN'S TABLE**  
**FINE FOODS AND COCKTAILS**  
**Join Us for Our Daily**  
**LUNCHEON AND**  
**EVENING SPECIALS**  
**HOURS: Monday thru Saturday . . . 7 a.m. to 9 p.m.**  
**8093 Main St. Dexter 426-3811**

## HAPPY 40th RON COLEMAN

Aug. 2, 1983



## Legal Notices

18

**MORTGAGE SALE**—Default having been made in the terms and conditions of a certain mortgage made by RICHARD A. DODD and WANDA M. DODD, husband and wife, of Ann Arbor, Michigan, to Great Lakes Federal Savings & Loan Association, of the City of Ann Arbor, Washtenaw County, Michigan, a corporation organized under the Home Owners' Loan Act of 1933, of the United States of America, as amended, Mortgage, dated the 13th day of July, 1982, and recorded in the office of the Register of Deeds for the County of Washtenaw and State of Michigan, on the 14th day of July, 1982, in Liber 1843 of Washtenaw County Records, at Page 355, on which mortgage there is claimed to be due, at the date of this notice, for principal and interest, the sum of Fifty Five Thousand Seven Hundred and Seventy Five and 18/100 (\$55,775.18) Dollars plus an escrow deficit in the sum of Eight Hundred Sixty and 49/100 (\$860.49) Dollars;

And no suit or proceedings at law or in equity having been instituted to recover the debt secured by said mortgage or any part thereof;

Now, therefore, by virtue of the power of sale contained in said mortgage, and pursuant to the statute of the State of Michigan in such case made and provided, notice is hereby given that on the 1st day of September, 1983 at 10:00 o'clock in the forenoon, Local Time, said mortgage will be foreclosed by a sale at public auction, to the highest bidder, at the Huron Street entrance to the Washtenaw County Building, in the City of Ann Arbor, Washtenaw County, Michigan (that being the building where the Circuit Court for the County of Washtenaw is held), of the premises described in said mortgage, or so much thereof as may be necessary to pay the amount due, as aforesaid, on said mortgage, with the interest thereon at Two and No/100 (2.00%) per cent per annum and all legal costs, charges and expenses, including the attorney fees allowed by law, and also any sum or sums which may be paid by the undersigned, necessary to protect its interest in the premises. Said premises are situated in the City of Ann Arbor, County of Washtenaw, State of Michigan and described as:

Lot 23, Churchill Downs Subdivision, as recorded in Liber 18 of Plats, Page 82 through 85, inclusive, Washtenaw County Records.

During the six months immediately following the sale, the property may be redeemed. Dated at Ann Arbor, Michigan July 14, 1983.

**GREAT LAKES FEDERAL SAVINGS & LOAN ASSOCIATION,**  
Mortgagee

LAIRD & CHIN, By: Sheila Schwartz  
Attorneys for Mortgagee  
Great Lakes Federal Savings Bldg.  
401 E. Liberty Street  
Ann Arbor, Michigan 48104  
July 27-Aug 3-10-17-24

**MORTGAGE SALE**—Default having been made in the terms and conditions of a certain mortgage made by WILLIAM CADDY HALL, a single man, of Ann Arbor, Michigan, to Great Lakes Federal Savings & Loan Association, of the City of Ann Arbor, Washtenaw County, Michigan, a corporation organized under the Home Owners' Loan Act of 1933, of the United States of America, as amended, Mortgage, dated the 17th day of October, 1978, and recorded in the office of the Register of Deeds for the County of Washtenaw and State of Michigan, on the 18th day of October, 1978, in Liber 1678 of Washtenaw County Records, at Page 79, on which mortgage there is claimed to be due, at the date of this notice, for principal and interest, the sum of Eighty One Thousand Thirty Eight and 67/100 (\$81,038.67) Dollars;

And no suit or proceedings at law or in equity having been instituted to recover the debt secured by said mortgage or any part thereof;

Now, therefore, by virtue of the power of sale contained in said mortgage, and pursuant to the statute of the State of Michigan in such case made and provided, notice is hereby given that on the 1st day of September, 1983 at 10:00 o'clock in the forenoon, Local Time, said mortgage will be foreclosed by a sale at public auction, to the highest bidder, at the Huron Street entrance to the Washtenaw County Building, in the City of Ann Arbor, Washtenaw County, Michigan (that being the building where the Circuit Court for the County of Washtenaw is held), of the premises described in said mortgage, or so much thereof as may be necessary to pay the amount due, as aforesaid, on the mortgage, with the interest thereon at nine and 75/100 (9.75%) per cent per annum and all legal costs, charges and expenses, including the attorney fees allowed by law, and also any sum or sums which may be paid by the undersigned, necessary to protect its interest in the premises. Said premises are situated in the City of Ann Arbor, County of Washtenaw, State of Michigan and described as:

Lot 9, Assessor's Plat No. 14, City of Ann Arbor, Washtenaw County, Michigan, according to the plat thereof as recorded in Liber 8 of Plats, Page 53, Washtenaw County Records.

During the six months immediately following the sale, the property may be redeemed. Dated at Ann Arbor, Michigan, July 11, 1983.

**GREAT LAKES FEDERAL SAVINGS & LOAN ASSOCIATION,**  
Mortgagee

LAIRD & CHIN, By: Sheila Schwartz  
Attorneys for Mortgagee  
Great Lakes Federal Savings Bldg.  
401 E. Liberty Street  
Ann Arbor, Michigan 48104  
July 27-Aug 3-10-17-24

**MORTGAGE SALE**—Default having been made in the terms and conditions of a certain mortgage made by MARSHALL WEATHERS, JR., a single man, and CARLENE WEATHERS, a single woman, Mortgagees to Standard Federal Savings & Loan Association, a Federal Association, of Troy, Oakland County, Michigan, formerly Wayne Federal Savings and Loan Association, dated the 24th day of October, 1973, and recorded in the office of the Register of Deeds for the County of Washtenaw and State of Michigan, on the 20th day of November, 1973, in Liber 1462 of Washtenaw County Records, at Page 19, on which mortgage there is claimed to be due, at the date of this notice, for principal and interest, the sum of Twenty Two Thousand Two Hundred Twenty Nine and 55/100 Dollars (\$22,229.55);

And no suit or proceedings at law or in equity having been instituted to recover the debt secured by said mortgage or any part thereof;

Now, therefore, by virtue of the power of sale contained in said mortgage, and pursuant to the statute of the State of Michigan in such case made and provided, notice is hereby given that on Thursday the 4th day of August, 1983, at ten o'clock a.m. Local Time, said mortgage will be foreclosed by a sale at public auction, to the highest bidder at the West entrance to the Washtenaw County Building in the City of Ann Arbor, Washtenaw County, Michigan (that being the building where the Circuit Court for the County of Washtenaw is held), of the premises described in said mortgage, or so much thereof as may be necessary to pay the amount due, as aforesaid, on said mortgage, with the interest thereon at nine and three-quarters per cent (9.75%) per annum and all legal costs, charges and expenses, including the attorney fees allowed by law, and also any sum or sums which may be paid by the undersigned, necessary to protect its interest in the premises. Which said premises are described as follows:

All that certain piece or parcel of land situated in the Township of Ypsilanti in the County of Washtenaw and State of Michigan, and described as follows, to-wit:

Lot 47, except the Northeastly 25.45 feet thereof Washtenaw Concourse No. 1 Subdivision, a part of the NE 1/4 of Section 3, T. 3 S., R. 4 E., Ypsilanti Township, Washtenaw County, Michigan, according to the plat thereof as recorded in Liber 14, Pages 15 and 16, Washtenaw County Records.

During the six months immediately following the sale, the property may be redeemed. Dated at Bloomfield Hills, Michigan, May 31, 1983.

**Standard Federal Savings and Loan Association, a Federal Association**  
Mortgagee

Dykema, Gossett, Spencer,  
Goodnow & Trigg  
Attorneys for Mortgagee  
505 N. Woodward, Suite 3000  
Bloomfield Hills, Michigan 48013  
June 28-July 5-13-20-27

**Please Notify Us of Any Change in Address**



**MYSTERY WHEAT FIELD EXPLAINED:** Wheat doesn't normally grow in patterns of even-width, different-colored stripes, but this Lima township field did. After operators and customers at McCalla Feeds looked at the picture, they concluded the striping was caused by a malfunction of a fertilizer spreading machine earlier in the growing season. "It looks like the spreader only covered half the width it was supposed to," explained a local wheat farmer, "so half got a double-dose and the other half maybe none at all on each pass up and down the field. I've seen it happen before."

## Legal Notices

18

**MORTGAGE SALE**—Default having been made in the terms and conditions of a certain mortgage made by JAMES A. JONES and ANNE M. JONES, husband and wife, of Ann Arbor, Michigan, Mortgagees, to Michigan National Bank-Ann Arbor, a National Banking Association, Mortgagee, dated the 20th day of October, 1980, and recorded in the office of the Register of Deeds, for the County of Washtenaw and State of Michigan, on the 5th day of November, 1980, in Liber 1780 of Washtenaw County Records, on page 598, on which mortgage there is claimed to be due, at the date of this notice, for principal and interest, the sum of Forty Six Thousand Three Hundred Sixty Nine and 28/100 Dollars (\$46,369.28);

And no suit or proceedings at law or in equity having been instituted to recover the debt secured by said mortgage or any part thereof. Now, therefore, by virtue of the power of sale contained in said mortgage, and pursuant to the statute of the State of Michigan in such case made and provided, notice is hereby given that on Thursday, the 8th day of September, 1983, at 10:00 o'clock A.M., Local Time, said mortgage will be foreclosed by a sale at public auction, to the highest bidder, at the western entrance to the County Building in Ann Arbor, Michigan (that being the building where the Circuit Court for the County of Washtenaw is held), of the premises described in said mortgage, or so much thereof as may be necessary to pay the amount due, as aforesaid, on said mortgage, with interest thereon at fourteen percent (14%) per annum and all legal costs, charges and expenses, including the attorney fees allowed by law, and also any sum or sums which may be paid by the undersigned, necessary to protect its interest in the premises. Which said premises are described as follows:

All of that certain piece or parcel of land situated in the City of Ann Arbor in the County of Washtenaw, and State of Michigan, and described as follows, to-wit:

Lot 31, Thornoaks Subdivision No. 2, as recorded in Liber 14 of Plats, pages 23 and 24, Washtenaw County Records.

During the six months immediately following the sale, the property may be redeemed. Dated at Clawson, Michigan, July 26, 1983.

**Michigan National Bank-Ann Arbor**  
Mortgagee

Kurt R. Vilders, Esquire  
1400 W. Fourteen Mile Road  
Clawson, Michigan 48017  
Attorney for Mortgagee  
July 27-Aug 3-10-17-24

**MORTGAGE SALE**—Default having been made in the terms and conditions of a certain mortgage made by LEWIS G. BENDER and GAIL O. BENDER, husband and wife, of Ypsilanti, Michigan, to Great Lakes Federal Savings & Loan Association, of the City of Ann Arbor, Washtenaw County, Michigan, a corporation organized under the Home Owners' Loan Act of 1933, of the United States of America, as amended, Mortgage, dated the 1st day of June, 1979, and recorded in the office of the Register of Deeds for the County of Washtenaw and State of Michigan, on the 5th day of June, 1979, in Liber 1709 of Washtenaw County Records, at Page 628, on which mortgage there is claimed to be due, at the date of this notice, for principal and interest, the sum of Forty Six Thousand Eight Hundred and Twenty Eight and 34/100 (\$46,828.34) Dollars plus an escrow deficit of Two Thousand Six Hundred Sixty Five and 38/100 (\$2,665.38) Dollars plus deferred late charges of Fifty and 94/100 (\$50.94) Dollars;

And no suit or proceedings at law or in equity having been instituted to recover the debt secured by said mortgage or any part thereof;

Now, therefore, by virtue of the power of sale contained in said mortgage, and pursuant to the statute of the State of Michigan in such case made and provided, notice is hereby given that on the 1st day of September, 1983, at 10:00 o'clock in the forenoon, Local Time, said mortgage will be foreclosed by a sale at public auction, to the highest bidder, at the Huron Street entrance to the Washtenaw County Building, in the City of Ann Arbor, Washtenaw County, Michigan (that being the building where the Circuit Court for the County of Washtenaw is held), of the premises described in said mortgage, or so much thereof as may be necessary to pay the amount due, as aforesaid, on said mortgage, with the interest thereon at Ten and 75/100 (10.75%) per cent per annum and all legal costs, charges and expenses, including the attorney fees allowed by law, and also any sum or sums which may be paid by the undersigned, necessary to protect its interest in the premises. Said premises are situated in the City of Ypsilanti, County of Washtenaw, State of Michigan and described as:

Lot 197, College Heights Subdivision, as recorded in Liber 3 of Plats, Pages 24 and 25, Washtenaw County Records.

During the six months immediately following the sale, the property may be redeemed. Dated at Ann Arbor, Michigan, July 14, 1983.

**GREAT LAKES FEDERAL SAVINGS & LOAN ASSOCIATION,**  
Mortgagee

LAIRD & CHIN, By: Sheila Schwartz  
Attorneys for Mortgagee  
Great Lakes Federal Savings Bldg.  
401 E. Liberty Street  
Ann Arbor, Michigan 48104  
July 27-Aug 3-10-17-24

**STATE OF MICHIGAN**  
In the Probate Court for the County of Washtenaw  
File No. 78683

Estate of MAY L. VAN ORMAN, Decedent.

Take Notice: Creditors of May L. VanOrman, Decedent, are notified that all claims against the decedent's estate are barred against the estate, the independent personal representative, and the heirs and the devisees of the decedent, unless within four months after the date of publication of this notice or four months after the claim becomes due, whichever is later, the claim is presented to the following independent personal representative at the following address:

Wayne E. VanOrman,  
Personal Representative  
3965 N. E. Lake Avenue  
Jensen Beach, Florida 33457

William J. Rademacher, P-19179  
Rademacher & Musbach  
Attorneys for Estate  
109 West Middle Street  
Post Office Box H  
Chelsea, Michigan 48118  
Tele: 475-9396 or 475-9617

July 27

**FOR SALE**  
2 VIDEO GAMES  
2 PINBALL GAMES  
2 JUKE BOXES  
1 POOL TABLE  
Call 662-1771

## SIDEWALK DAYS

FRIDAY and SATURDAY, JULY 29-30

Are Super Savings Days

at

SIR PIZZA

OPEN 11 a.m. to 12 p.m.

Treat yourself and your family to great dining while in Chelsea at Sir Pizza

Friday  
July 29th

ALL-YOU-CAN-EAT PIZZA

Served Buffet Style  
Includes 1 Soft Drink  
4 to 10 p.m. **\$3.99** PER PERSON

FISH OR SHRIMP DINNERS

1/2 lb. of delicious breaded Your Choice  
cod, or 21 deep-fried shrimp **\$3.45**  
Served with french fries, cole slaw and dinner roll  
Served from 11 a.m. to 11 p.m.FREE French Fries **\$1.30**  
with any 1/2-lb. BurgerFREE ICE CREAM CONES  
for children 5 and under when accompanied by parentsFREE QUART OF PEPSI  
with any large pizza take-out orderCHICKEN DINNERS  
1/2 tender young chicken **\$3.45**  
served with French Fries, Cole Slaw and dinner rollOUR FAMOUS 26-ITEM  
SOUP & SALAD BAR **\$2.50**  
All-You-Can-Eat  
Saturday - One Day OnlySUPER LARGE **\$1.99**  
REUBEN SANDWICHALL-YOU-CAN-EAT **\$2.99**  
SPAGHETTI DINNER  
Includes dinner salad and garlic bread.FREE ICE CREAM CONES  
for children 5 and under  
when accompanied by parents

OPEN 11 a.m. to 12 p.m.

FRIDAY and SATURDAY

11 a.m. to 11 p.m. Sunday thru Thursday

Sir PIZZA

20 N. Main St., Chelsea

Ph. 475-9119



## + AREA DEATHS +

### Wayne Stanley

214 Sweezy Lake Rd., Norvell  
(Formerly of Chelsea)

Wayne Stanley, 50, of 214 Sweezy Lake Rd., Norvell, died July 19 at Foote Memorial Hospital, Jackson. He had lived in Chelsea for 18 years and moved to Norvell seven years ago.

He was born Aug. 13, 1932 in Ivyington, Ky., to Tollie and Myrtle Patrick Stanley. He married Joyce Ann Conley who survives him.

Mr. Stanley was retired from Rockwell International.

Survivors include his wife; his children, Donnie of Jackson, Ronnie of Fort Scott, Kan., Brenda Underwood of Ypsilanti; Deborah Hammer, Randy, Phillip and Mark, all of Vandercook Lake; 11 grandchildren; three brothers, Glenn of Gaines, Darrell of Jackson, Delmer of Norvell; five sisters, Lois Stanley of Phoenix, Ariz., Lillian Glaser of Bradenton, Fla., Patsy Killenberger and Sandra Parks, both of Dallas, Tex.; and his parents of Bradenton.

Funeral services were held at 1 p.m. Friday, July 22 at Staffan-Mitchell Funeral Home with the Rev. William D. Enslin of North Sharon Bible church officiating. Burial was in Vermont Cemetery, Sylvan township.

### Erna J. Vogel

725 W. Middle St.  
Chelsea

Mrs. Roy (Erna) J. Vogel, 80, of 725 W. Middle St., Chelsea, died Wednesday, July 20 at Chelsea Community Hospital where she had been since July 17. She moved to Chelsea from Holly in June of 1981.

She was born May 1, 1903 in Lima, Ill., to Ernest C. and Sara Ellen (Crenshaw) Selby. She married Roy Vogel May 27, 1960 in Detroit, and he survives her.

Mrs. Vogel was an active member of First United Methodist church, a former member of the Christian Church, a member of E.N.R., and a charter life member of the Soroptimist of Ferndale since 1943 and past president of that group. She enjoyed crafts as a hobby.

Survivors include her husband; one niece; one nephew; 10 grandchildren and grandnephews; 20 great-grand-nephews and great-grandnieces; one great-great-grandnephew; one great-great-grandniece; a stepdaughter, Kay Milner; three step-grandsons and one step-granddaughter.

Funeral services were held at 11 a.m. Saturday, July 23 at Chelsea United Methodist Retirement Home with the Rev. Ira Wood officiating.

Burial was in Oak Grove Cemetery, Chelsea.

Funeral arrangements were made by Cole-Burghardt Funeral Chapel.

Please Notify Us  
In Advance of  
Any Change in Address

### Mabel K. Nelson

805 W. Middle St.  
Chelsea

Miss Mabel K. Nelson, 80, of 805 W. Middle St., Chelsea, died July 24 at St. Joseph Mercy Hospital. She had moved to Chelsea United Methodist Retirement Home two years ago from Plymouth.

She was born March 5, 1903 in Dollar Bay to Hans T. and Britta Nelson.

Miss Nelson was employed as a teacher for 40 years by Detroit Public Schools. She graduated from Northern Michigan University and had been a volunteer at Plymouth State Home and Training School.

Survivors are her sister, Mrs. Max L. (Florence Mayer) Durfee of Ann Arbor, and several nieces and nephews including Mrs. James (Nancy) Grau of Chelsea and Daniel D. Mayer of Cooperstown, N.Y.

Memorial services will be held at 1 p.m. Monday, Aug. 1 at the Chapel of Chelsea United Methodist Retirement Home. Burial was in Oak Grove Cemetery, Chelsea.

Funeral arrangements were made by Staffan-Mitchell Funeral Home, Chelsea.

Memorial contributions may be made to a charity of the giver's choice.

### Esther J. Erke

6612 E. Millbrook, Shepherd  
(Formerly of Chelsea)

Esther J. Erke, 72, of 6612 E. Millbrook, Shepherd, died July 20 at Central Michigan Hospital, Mt. Pleasant. She had lived in Shepherd for the past nine years.

She was born Aug. 26, 1910 in Detroit to Frank and Emma Pollman Sholtz. She was married in 1929 in Detroit to George H. Erke who preceded her in death Dec. 24, 1981.

Mrs. Erke was a member of the Farm Bureau.

Surviving her are four sons, Ralph Erke of Shepherd, Allen Erke of Chelsea, Herbert and Donald Erke, both of Grass Lake; 10 grandchildren; one great-grandchild; two brothers, Walter S. Sholtz of Kitty Hawk, N.C., and Earl Sholtz of Redford; and one sister, Mrs. Ralph (Mabel) Streachan of Detroit.

Funeral services were held Monday, July 25 at Staffan-Mitchell Funeral Home with the Rev. Kenneth Lindland of Grass Lake United Methodist church officiating.

Burial was in Vermont Cemetery, Sylvan township.

### Biathlon Slated At Independence Lake County Park

Washtenaw County Parks and Recreation Commission's first annual Biathlon will be held Aug. 1, in conjunction with the Commission's 10th Anniversary Celebration at Independence Lake County Park.

Featured is a one-mile lake swim followed by a 5K (3.1 mile) run.



**DOROTHY KEEZER**, bus driver for routes 5, 15 and 23 in the Chelsea school district, has retired. By the end of her 24 years behind the wheel, she was driving the second generation of her original passengers. Mrs. Keezer, 64, who is married to Elwood Keezer, has two children, three grandchildren and one stepgrandson. Her retirement plans include visiting family, bowling, continuing to be active in Rebekah Lodge and watching ball games.

## Births

A son, Craig Thomas to Gerald and Margaret St. Clair of 13593 Old US-12, Thursday, July 21 at St. Joseph Mercy Hospital, Ann Arbor.

A son, Robert Lee, July 14 at Ann Arbor Hospital, Wayne, to Gerald and Susan Huehl of Fletcher Rd., Chelsea. Maternal grandparents are Mr. and Mrs. Alexander Dowhal of Fletcher Rd., Chelsea. Paternal grandparents are Mildred Huehl of Chelsea and the late Earl Huehl. Great-grandparents are Mr. and Mrs. Clyde Gieske of Manchester. Robert has a sister, Kate, 1½.

A son, Michael David, July 11 at University Hospital, Ann Arbor, to George and Carol Kettula of 116 East St., Chelsea. Michael has a brother, Pete, and three sisters, Maria, Catherine and Susan. Maternal grandparents are Marion and Al Genovese of Chelsea. Paternal grandparents are Mary Kettula of Dearborn Heights and the late Peter Kettula.

A daughter, Danielle, to Mr. and Mrs. William C. Patt of 523 Wilkinson, July 14 at U. of M. Women's Hospital.

A daughter, Ashley Elizabeth, July 4 at St. Joseph Mercy Hospital to Alan and Eileen Augustine of Ypsilanti.

A daughter, Karina Lynn, July 11 at St. Joseph Mercy Hospital to Doug and Debbie Marshall of 20550 North Lake Rd., Gregory. Maternal grandparents are Mr. and Mrs. Jack (Bob) Fitzsimmons of 14165 North Territorial Rd., North Lake. Paternal grandparents are Mr. and Mrs. Edd Marshall of 18200 Old US-12, Chelsea. Karina has a sister, Tiffany, 5.



Deluxe 21-inch mowers have dual safety system that stops engine and blade when control handle is released. Four models --- push-type and self-propelled, each with manual or electric start. Push-type models have 3½-hp engine, self-propelled, a 4-hp engine and rear-wheel gear drive. All have ball-bearing wheels. Aluminum die-cast deck. Optional 2½-bushel rear bagger makes clipping pickup fast and easy. See the full line today.

**HURON  
FARM SUPPLY**  
8250 Dexter-Chelsea Rd.  
Dexter 426-8847

# Sidewalk Sale Specials

GIBSON 8.3 cu. ft.  
**CHEST FREEZER**  
**\$319<sup>00</sup>**

Used  
**ELECTRIC  
RANGES**

Many to choose from.

HOOVER  
**UPRIGHT  
VACUUM**  
**\$75<sup>00</sup>**  
U 4127

**TELEPHONES**  
Priced from  
**\$19<sup>95</sup>**

**PORTABLE  
TELEPHONES**  
700' Range  
Only **\$99<sup>95</sup>**

Buy 2 pks Hoover  
Vacuum Bags - Get  
1 pk. FREE

## All ODYSSEY<sup>2</sup> Video Game Cartridges

Including New Cartridges . . .

**\$5<sup>00</sup> off**

**KILLER BEES & TURTLES**

**Odyssey<sup>2</sup> Video Game**  
You Pay  
**\$79<sup>95</sup>-\$30 \$49<sup>95</sup>**  
Rebate Net Cost

**Odyssey<sup>2</sup> Voice Module**  
You Pay  
**\$79<sup>95</sup>-\$20 \$59<sup>95</sup>**  
Rebate Net Cost

Sanyo AM-FM  
**CLOCK RADIO**  
Only **\$27<sup>50</sup>**  
5100

**FISHER 8 HR. VCR**  
With electronic tuning  
Inc. 1 FREE TAPE  
Only **\$499<sup>00</sup>**

## Closeout on All Fisher Stereo Components and Speakers

Magnavox 25"  
**COLOR TV**  
Only **\$498<sup>00</sup>**  
B 4610

Magnavox Component  
AM-FM - CASSETTE  
w/Built-In Turntable  
and Bookshelf Speakers  
Only **\$149<sup>95</sup>**  
MD 1720

Magnavox  
**AM RADIO**  
Only **\$48<sup>1</sup>**  
each

## MICROWAVE OVENS !! priced from **\$199<sup>00</sup>**

All prior year model microwave ovens will be sold  
at greatly reduced prices - Some new in boxes,  
Some display models - Some demonstrators

**First Come - First Serve - Hurry!**

**GE Refrigerator**  
14 cu. ft.  
Manual defrost  
a real energy saver!  
Only **\$399<sup>00</sup>**

TA-14  
**ICE CUBE  
TRAYS**  
ONLY  
**99¢** ea.

Hoover  
**Quik-Broom  
Vacuum**  
ONLY  
**\$34<sup>00</sup>**  
S 2015

Used Portable  
Maytag Washer  
**\$249<sup>95</sup>**  
1 yr. old. Reg. '399'

Channel Master  
Deluxe Antenna  
Mfg. List '141<sup>00</sup>  
Only **\$89<sup>95</sup>**  
Model 1162A

**ALL RADIOS  
IN STOCK  
REDUCED  
for  
QUICK SALE!!**

**ALL RECORDS and TAPES**  
**20% Off** 8-Tracks &  
Singles, LP's, Cassettes

Many items inside store

**HEYDLAUFF'S**

113 N. MAIN ST., CHELSEA. PH. 475-1221  
All Items Limited to Stock — No Lay-Aways  
ALL SALES FINAL

GO **GAMBLES**  
110 N. Main, Chelsea 475-7472

**SIDEWALK  
SAVINGS**

**INSIDE & OUTSIDE!**

**CHAIRS - SOFAS - SLEEPERS**  
**Close-Out Prices!**

**HOUSEWARES - LAWN & GARDEN  
MOWERS - TILLERS - PAINT**  
**Special Prices!**

**GAMBLES**

110 N. MAIN ST., CHELSEA

PH. 475-7472