

QUOTE

"Nothing is so firmly believed as what we least know."  
Michel de Montaigne

# The Chelsea Standard

25¢  
per copy

ONE HUNDRED-FOURTEENTH YEAR No. 3

CHELSEA, MICHIGAN, TUESDAY, JUNE 21, 1983

16 Pages This Week



**PROUD GRADUATES, PROUD CHILDREN:** Gladys and Robert Reed of 207 Lincoln hold the diplomas and tassels they received Thursday evening at the adult high school completion program graduation. The Reeds' six children, five of whom have already

graduated from high school and had parties hosted by their parents, decided turn-about is fair play. The children hosted the party Friday night. Their deliberately misspelled sign has a double meaning—conGRADulations.

## 28 Adults Receive High School Diplomas in Community Ed

At commencement ceremonies June 16 at Chelsea High school gymnasium, 28 adults graduated from Chelsea Community Education's adult high school completion program.

In the five years of the program, 151 persons have completed their high school diplomas by taking from one course to three years of day and night classes. An additional four graduated this year, but did not attend commencement.

Robert C. Reed, one of the graduates along with his wife, received special recognition at commencement for his determination to get his degree. Last fall he had a hard-to-diagnose lung abscess, and between hospital stays he attended class with a tube draining from his lung. He is completely recovered now.

Guest speaker was Raymond E. Van Meer, superintendent of the Chelsea school district. Anne

Eckert, recruiter for adult education, also gave brief remarks.

Jaclynn C. Rogers, director of community education, presented diplomas along with school board members, Ann Feeney, Earl Heller and Dale Schumann.

The Rev. Fr. Jerrold Beaumont of St. Barnabas Episcopal church gave the invocation and benediction.

"Pomp and Circumstance" was played by a special performance octet of Chelsea High school band and orchestra members.

Graduates are Terry B. Akers, Kevin L. Allen, Lovella S. M. Altwater, Kathy E. Annabel, Linda K. Arnett, Gale E. Bertke, Albert L. Bolzman, Dennis R. Carpenter, Betty S. Case, Carolyn J. Dixon, Thelma Terry Evinger, Mary J. Fite, Sharon W. Friday, Gerald Todd Fry, Jr., Debra L. Gale, Nancy L. Gentner, Jerry W. Hall, Helen L. Karns, Steve M. Marriott,

Charles Palmer Moore, Deborah A. Munding, Debra K. Outwater, Gladys L. Reed, Robert C. Reed, James E. Taylor, Amy M. White, Beverly J. White and Diane Sue White.

A reception in the high school cafeteria followed commencement.

## Non-Teaching Employees Raised 3%

A 3 percent raise for school district maintenance, custodial, secretarial employees and teacher aides was approved by Chelsea school board at its June 13 meeting after the board heard the 2.9 millage increase had passed in that day's election.

Raises for these non-certified, non-union employees, will become effective July 1. Last year's raise was 5 percent.

There are about 50 employees in this group, said Fred Mills, school district assistant superintendent.

## Beach Band, Orchestra Go To Bob-Lo

Beach seventh and eighth grade band and string orchestra students performed at Bob-Lo Island June 14.

They traveled by bus to Detroit and took the boat to the island. Warren Mayer, middle school band director, led the parade to dock-side, where the band and orchestra, under the direction of Carol Palms, entertained those getting off boats. The students received many compliments from passengers.

Bill Andress, father of a band member, was in charge of getting all the instruments safely to the island.

Chaperones for the seventh graders were Claudette Baker, Phebe Dent, Hazel Hermosillo and Katie Parker. Eighth grade chaperones were Gail King, Ann Lee, Linda Mayer, Mrs. Stan Stevenson, Jan Stevens, Sandy Schmunk, Mrs. White, Mr. and Mrs. Mullison and Sandy Vosters.

## Chelsea Class of '63 Will Hold Reunion

Chelsea High school Class of 1963 will celebrate its 20th-year reunion Saturday, July 16 at Chelsea Rod and Gun Club.

Cocktail hour will begin at 6 p.m., followed by dinner and dancing to a live band.

Anyone interested should make a reservation soon by contacting Dave Feldkamp, Pat Carter Whitesall or Barb Wenk Preuss.

## School Millage OK'd By 76-Vote Margin To Maintain Programs

Chelsea school district's swimming pool was jammed last week with children and adults seeking relief from the hot, muggy weather; sixth graders tried to figure out clarinet keys at the summer music program, and 15 school district employees still had jobs.

The 2.9 millage increase for three years was passed, 1,092-1,016, at the June 13 election, and all the above programs and jobs were saved.

Renewal of the five-year half-mill specifically designated for maintenance and improvements to school facilities passed by the largest margin of any such millage in the county, 1,405-705. Whitmore Lake and Lincoln voters also passed maintenance millages, while Clinton's and Manchester's were defeated.

Incumbent Arthur E. Dils was re-elected as school board trustee with 1,910 votes. Invalid ballots totaled 135, and 38 ballots were spoiled.

When Fred Mills, school district assistant superintendent, walked into the Beach Middle school library with the thumbs up sign shortly before 9 p.m. on election day June 13, cheers and applause broke out among assembled board members, administrators, teachers and community members.

Preliminary totals of ballots being counted in an adjacent room, showed the increase had passed by at least 70 votes. It takes only one more "yes" than the "no" total to pass a millage.

Mills, who had worked many hours to get the millage approved by making speeches to community groups explaining the real meanings of the numbers and tax jargon, said the crucial factor in passing the millage was "Parents who want good schools and programs for their children."

A local woman whose family's main reason for moving to Chelsea five years ago was the schools, agreed with Mills about what the bottom line was. "The schools are one of the major attractions of this town."

The 70-vote margin could have swung to "no" if certain events such as the weather and student behavior hadn't been in the school district's favor.

The school's swimming pool, the only public pool in the village, would have closed for the summer Tuesday morning, if the millage hadn't passed. Election day was the third day of sweltering heat.

There were also no post-graduation incidents or pranks involving malicious destruction of property reported to the police from June 3-17, said Robert Aeillo, Chelsea police chief, last Friday. "It was an exceptionally

good class. If there were pranks, we didn't hear about them."

Student behavior at Beach Middle school, the election site, was the best for a last day of school, Alan Conklin, Beach principal, said he could ever remember. He has been principal at Beach for 15 years.

Chelsea certainly fared better than Dexter, whose millage proposal was defeated, 790-788. Mills said at least one district in the state had a millage proposal tie vote, which means the proposal is defeated.

Saline school district voters defeated all three millage proposals. The state department of education put both Dexter and Saline on the "critical list" after the election, because they are unable to support themselves financially.

Although the 76-vote margin in Chelsea was close, it did not set a record. The closest race since March of 1976 was a 1,005-999 defeat of a one-year, 1.5 millage increase in October of 1976.

Of the 13 elections in the past seven years, six have had more than 2,000 voters.

## Fair Board Hopes To Have New Building

If Chelsea Community fair board gets approval for its new exhibit building by mid-July, the building may be constructed for the 1983 fair, it was decided at the board's June 16 meeting.

Earl Heller, fair board director, gave a report on building plans, and Reuben Lesser, Jr., brought in a set of blue prints.

Increased security was also discussed for the antiques exhibit in a presentation made by Dan Bieske. Such a move would probably increase the number of antique exhibits.

Additional ventilation will be added to the horse barn this year. In very hot weather, the barn needs this extra help.

Using Youth Job Corps workers at the fair was discussed thoroughly. Angie Merkel told the board how much help a copier would be with the large paper load a fair generates. The couple who brought a pair of hogs which had been trained to pull a small

cart and which were a big hit with the children a few years ago will return with their animals to this year's fair.

Persons from another fair will make a fair tour Friday, Sept. 2. Minutes of the May meeting were read and approved.

Fair dates are Aug. 30 through Sept. 3.

Art Steinaway, fair board president, called the meeting to order. Other officers present were Jerry Herrick, vice-president; Maryann Guenther, secretary; Debbie Stapish, treasurer; and Lloyd Grau, executive vice-president.

Directors attending were Archie Bradbury, Harold Gross, Earl Heller, Jerry Heydlauff, Gary Houle, Charles Koenn, Reuben Lesser, Jr., and Mark Stapish.

Others at the meeting were Bieske, Ms. Merkel and John Wellnitz, correspondent.

## Woman Jogger Kicks Assailant, Gets Free

A young woman jogging along Bush Rd. just east of McClure Rd. was deliberately run down by the driver of a pick-up truck at about 6:30 a.m. last Sunday morning.

Sheriff's deputies reported that the victim, whose name was not released, escaped with minor injuries after she broke away from her assailant, who got out of the truck and tried to drag her into the vehicle.

According to the official report

of the incident, the driver of a red Chevrolet long-bed pick-up passed the jogger on the road, turned around and came back, running onto the shoulder to hit her and knock her down.

The driver got out and struck her about the head while attempting to pull her into the truck. An accurately aimed kick enabled her to get free, and she ran off into the woods and hid.

The suspect was described as a blond white male in his mid-20's.

## School Budget Passed, But It Means Nothing

Chelsea school board had to hold its Uniform Budget Act hearing at 7 p.m. June 13 before election results were tallied.

That meant the budget the board later approved at its meeting didn't include the 2.9 millage increase approved by voters.

State law says if a school district wants to be able to spend money for bills or payroll in the new fiscal year, a hearing must be held before July 1, said Fred Mills, school district assistant

superintendent. Only one school board meeting had been scheduled, June 13, so the hearing had to be held before millage information was in. (Later that night, the board voted to meet June 27.)

Since the increase did pass, the budget will have to be amended. The final budget is usually approved in the fall, said Mills.

Attendance at the Chelsea meeting was about average, said Mills, who attended the hearing along with three board members.

(Continued on page two)

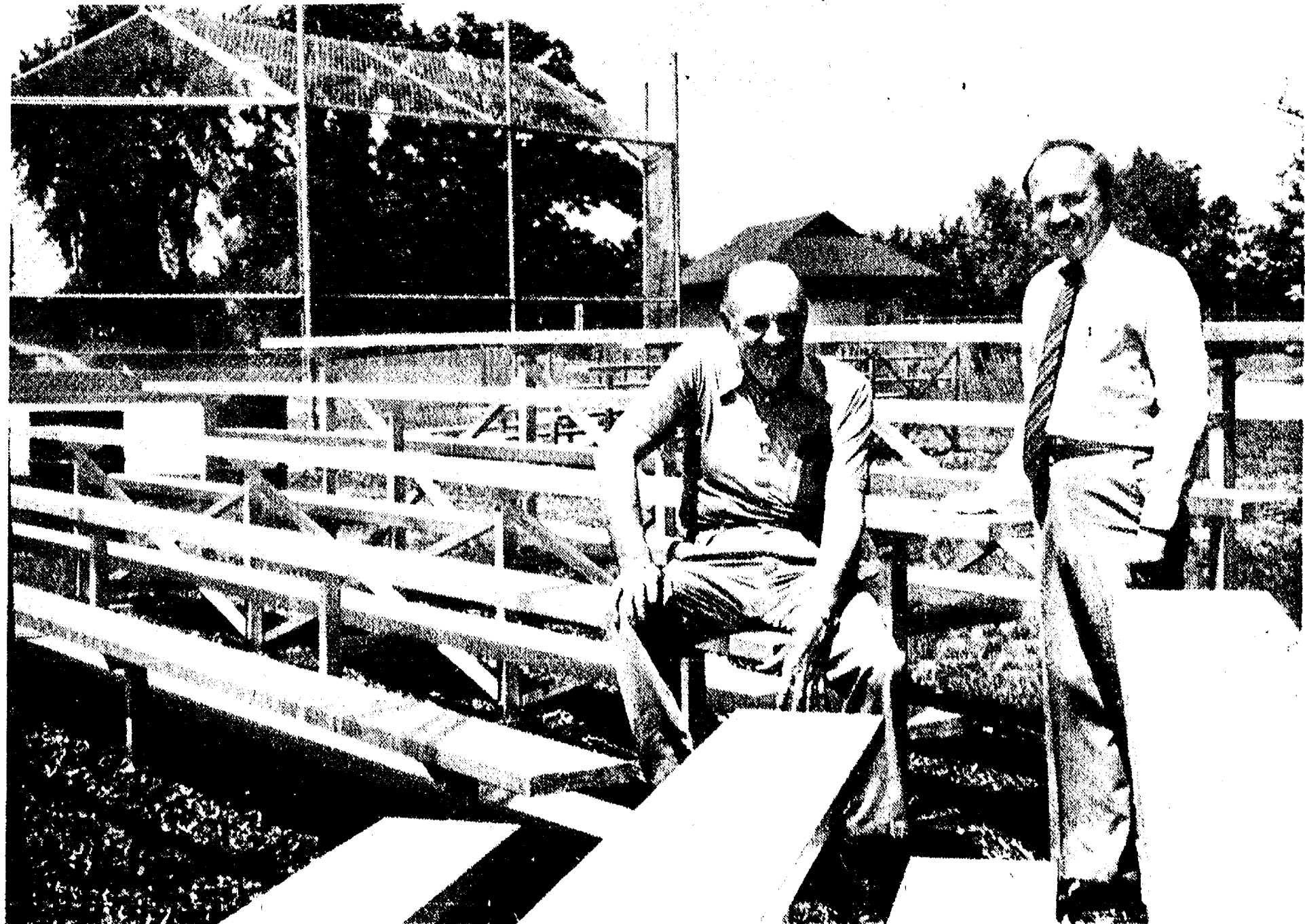

**BLEACHERS UP AT DANA FIELD:** Chelsea Kiwanis Club has erected bleachers at the Dana Field softball complex in Veterans Park. Looking over the Kiwanians' handiwork are Tom Bust and

John Mitchell. The club's donation, which amounted to \$4,000, helps to make the Dana fields the best in Michigan. All that is needed to make it perfect is lights for night play and additional parking area.



Published every Tuesday at 300 N. Main Street, Chelsea Mich. 48118, and second class postage paid at Chelsea, Mich. under the Act of March 3, 1879. Postmaster: Send address changes to The Chelsea Standard, 300 N. Main St., Chelsea, Mich. 48118.

Subscription Rates (Payable in Advance)  
In Michigan: One year in advance ....\$8.00  
Six months .....\$4.50  
Single copies mailed .....\$ .50  
Outside Michigan: One year in advance ....\$10.50  
Six months .....\$6.00  
Single copies mailed .....\$ .75

**MEMBER**  
**NATIONAL NEWSPAPER**  
Association - Founded 1908  
National Advertising Representative:  
**MICHIGAN NEWSPAPERS, INC.**  
827 N. Washington Ave.  
Lansing, Mich. 48906

## JUST REMINISCING

Items taken from the files of The Chelsea Standard

### 4 Years Ago . . .

Thursday, June 23, 1979—

Summer inspires summer-time thefts. Someone stole 60 bags of ice valued at \$67.80 from Pump & Pantry last Thursday. In a separate incident, someone attempted to take five watermelons from the outdoor bin at Pelly's Market.

Mary Delaney of Chelsea is a professional mosquito catcher. An entomology technician, Delaney is helping with a mosquito survey near a dam and reservoir being constructed by the U.S. Army Corp of Engineers near the Savannah River in South Carolina. She said the work is interesting, but she is dinner for many mosquitoes.

The last high school class of the Roaring Twenties, Chelsea High School's Class of '29, gathered last Sunday for their 50th reunion at Chelsea Rod and Gun Club. Of the original 41 class members, 22 came to the reunion, seven are deceased and 12 could not attend.

More than 2,000 chickens will become chicken dinners at the village's Fourth of July celebration at the fairgrounds. Members of Herbert J. McKune Post No. 31 of the American Legion will do the barbecuing and co-sponsor the evening fireworks with the Chelsea Kiwanis Club.

### 14 Years Ago . . .

Thursday, June 19, 1969—

Chelsea High School Class of 1969 gave a trophy case as a class gift—a good choice since class members helped fill up the other one this year by winning the league all-sport trophy. The tennis and track teams took regional championships, and league titles went to football, wrestling, golf and baseball.

All five bids on the renovation and conversion of the former Chelsea State Bank building into a district court exceeded the ceiling set by the property committee of the county board of supervisors. The committee and architect will meet to try and cut costs in the plans.

Chelsea school board overturned its recent decision to eliminate summer programs at its Monday meeting. This is in anticipation of

passage of a 10.98 millage request to be voted on Aug. 4, a 2.83 mill increase and 7.65 millage renewal. Voters have turned down a 11.98 mill request twice this spring and summer.

### 24 Years Ago . . .

Thursday, June 25, 1959—

McKune Memorial Library will be open tomorrow afternoon so community members may see the new library before it opens for business as usual Monday.

A total of 51 young women and girls have signed up as contestants for the 125th anniversary queen contest. They will tally votes by how many coupons they sell for anniversary festivities. Eleven finalists will be announced before the Centennial Ball, and the queen will be announced at the ball.

Phil Bareis, a local southpaw who pitched for Western Michigan University, signed a major league contract with the Washington Senators last Thursday. He left Sunday for Lynchburg, Va.

A caravan of 96 cars carrying square dancers went to Stockbridge last Thursday evening to publicize Chelsea's 125th anniversary celebration. Brothers of the Brush band played for the dancing.

### 34 Years Ago . . .

Thursday, June 23, 1949—

Dr. L. J. Paul of Chelsea caught a lake trout weighing 34½ pounds on a fishing trip to Lake of the Woods country, Canada, about 1,000 miles from Chelsea via Duluth, Minn. The fish was 44½ inches long, 26 inches in girth and 14 inches across the tail.

Chelsea summer band will begin rehearsals next Tuesday in preparation for its first concert July 2 in the village business district. Community members and high school band students are welcome to join the band, which is being reorganized after several years.

The 53rd annual Chelsea High School alumni banquet June 18 attracted 250 former Bulldogs to the high school gymnasium. The Class of '49, the youngest group, had to sit at a special table and wear bibs and bonnets. Robert Merkel was chosen "prettiest baby" at a contest following the dinner and program. The newest class tables were decorated with covered wagons since they are "49-ers." Eva Taylor Gildersleeve, Class of '96, reminisced about her days at Chelsea High school, 53 years ago.

## WEATHER

For the Record . . .

	Max	Min	Precip
Tuesday, June 11	87	63	0.00
Wednesday, June 15	77	58	0.11
Thursday, June 16	81	56	0.00
Friday, June 17	85	57	0.00
Saturday, June 18	85	66	0.00
Sunday, June 19	90	67	0.00
Monday, June 20	79	57	0.00

## Talking it Out

With  
**JOHN W. MITCHELL**  
Owner-Director  
**Staffan-Mitchell**  
FUNERAL HOME

### WHO CAN HELP ME PLAN MY FUNERAL?

"I am alone. No family members live near me and I'd like to talk to someone about making plans for my funeral."

There is help available to you! Our town is fortunate in having fine, thoughtful funeral directors who are prepared to consult with you about planning a funeral in advance.

This service is called "pre-planning a funeral." Here at our funeral home, we can serve as your personal consultant and will inform you completely about all the services and costs. After you set your own price range, we will discuss music, clergyman, and scripture readings, things which are most meaningful to you.

Because of our highly mobile society today, pre-planning of funerals is a request we hear more and more often. Feel free to contact us about this very personal service at no charge to you and without obligation.

Since 1862

124 PARK ST.

PH. 475-1444

## MICHIGAN MIRROR

By Warren M. Hoyt, Secretary, Michigan Press Association

**New Environmental Protection Department Recommended**  
A new state department that would co-ordinate environmental protection programs that deal directly with human or animal health should be created, a report by the Toxic Substance Commission has recommended.

At the same time the commission recommended that it remain a separate oversight agency and further called for improved and increased financing for environmental protection functions.

Such a new department would bring the number to 20—the maximum number allowed under the state constitution—in state government.

A new department is needed, the report stated, to "maximize productivity of the great protection effort" already underway in three departments, Natural Resources, Public Health and Agriculture.

Currently, "existing Michigan departments have not placed the emphasis on environmental protection," the report said.

In the DNR's total budget, only 29 percent goes for environmental protection, while 5 percent of

Public Health's budget and 31 percent of Agriculture's budgets go for environmental and environmental health programs.

Programs that could be consolidated into one department should be those that deal specifically with the health of humans, animals and plant life, especially through "exposure to adverse concentrations of chemicals through exposure routes of air, groundwater or surface water, direct contact or food."

According to the report, some environmental activities that do not have direct bearing on health could be kept in their current departments, such as the Great Lakes shorelands program in the DNR's Land Resources Division.

The report also recommended that programs that either had "long standing . . . good statutory authority," or were strongly integrated with local programs, should remain in their current departments, such as the soil conservation programs in Agriculture and Local Health Services in Public Health.

Among the programs the report recommends be moved either totally or partially into a

new department are the air and water quality divisions of DNR along with the hydrogeology division of the department's geological survey division.

From Public Health, the report recommends moving the water supply services division of the environmental and occupational health services administration and from Agriculture, the report recommends moving the pesticide enforcement program.

Even though creating a new department would create some departmental efficiencies, the report strongly recommended against further cuts in funding for environmental protection.

Consolidating the programs will also require proper staffing "to provide fresh ideas and fresh policy to guide the programs," the report said.

Finally, the report recommended that the Toxic Substance Control Commission maintain its independent oversight role.

"It will be of special importance to maintain a strong commission and staff to review implementation of these recommendations and to maintain special emergency powers," the report concluded.

## Uncle Lew from Lima Says:

DEAR MISTER EDITOR:

Exercise may make people stronger, Clem Webster told the fellers at the country store Saturday night, but the more you exercise words the weaker they get. Clem said he had studied the word "plan" up one side and down the other, and he was of a mind that it has been used so much it has lost its old meaning and took on a new one. It used to mean preparing for what you think is coming, but now it means trying to change what's done. It looks like planners more than armies are allus fighting the last war, was Clem's words.

Planners are everywhere these days, Clem said, you find em in ever level of Government, you find private planners hiring out to help public planners, and you find private companies regulated by what private planners help the public planners plan. The final result, Clem said, usual is the camel the planning committee come up with when it set out to design a horse.

What convinced him there's a heap more planning behind than planning ahead, Clem said, was this report he saw where nuclear power plants being built all over the country are stopping before they git started. Since 1973, Clem went on, \$10 billion has been spent on 98 projects that have been cancelled, and dollars and numbers have took their biggest jumps in the past two year.

How is it, Clem wanted to know, that somepun called a Health Systems Agency claims to know to the bed how many beds any hospital in this country will need in the year 2000, but somepun called a Federal Energy Regulatory Commission can be so wrong on how much electricity we need now. The answer, Clem went on, is that the regulators depend on the regulated git the kind of regulation they want. A hospital ain't got a way to pay fer empty beds, so it don't plan em. The more a power company builds the more it gits paid fer building, so it builds more than it needs and tells the customer he's gitting a bargain because he's only got to pay fer half of what he didn't

need, not all of it, was Clem's words.

Ed Doolittle was strong disagreed. He said power companies can't perdict economic slowdowns, and they got to figger it's better to have to much electricity than not enuff. Besides, Ed went on, private companies can't be blamed fer all public planning mistakes. Ed said he had saw where 4.8 billion gasoline ration coupons that cost more than a few million to print during the Arab oil cutoff now are costing \$70,000 a year to store in Army warehouses.

But Bug Hookum was with Clem. Bug had saw where still another congressman wants still another Federal commission to set safety standards fer boxing so people that beat on one another can't git hurt. When you got regulators to tackle that kind of job it's time to do what more states are doing and loosen the controls so some goods and services can find their level in the marketplace, was Bug's words.

Yours truly,  
Uncle Lew.

**David Baldwin on Jackson Community College Dean's List**

David R. Baldwin of Jackson has continued on the dean's list at Jackson Community College since his enrollment there in fall of 1982.

Baldwin, a graduate of Chelsea High school, is employed by Southern Michigan Food Service and is studying for a business degree in marketing.

He is the son of Patricia Baldwin of Chelsea and Donald Baldwin of Parma.

## Two More Families List Eight Graduates

Publication of a story in last week's issue of The Standard on the graduation of the last of eight children of Mr. and Mrs. Andy Brown from Chelsea High school brought reports from two other families who likewise list eight graduates.

Mr. and Mrs. Maynard Knickerbocker had eight children—Harvey, George, Dorothy, Ray, Clare, David, Stanley and Alfred—graduate from Chelsea High between 1939 and 1957.

Mr. and Mrs. Edwin Bauer listed Mary Ann, Shirley, Sally, Betty, Norma, Johnny, Margaret and Marjorie between 1951 and 1963.

Someone called The Standard to say that 10 members of her

family had graduated from the high school and said she would bring in the documentation, but had not done so by the news deadline for this edition.

## School Budget

(Continued from page one)

Ron Nemeth, school district athletic director, and a reporter from The Standard.

The most exciting part about it was trying to predict election results, total votes, total yes's and total no's.

**Please Notify Us of Any Change in Address**

**\$310.00**  
(Man Not Included.)  
Introducing the FS-80 trimmer. It's light like an electric. Portable because it's a gas. Versatile because it has interchangeable blades. And a bargain because it's a Stihl.  
**STIHL**  
The world's largest selling chain saw.  
Model FS50  
\$149.95  
VERSATILE cutting attachments including Stihl's exclusive Polycut blade.  
**HURON VALLEY GARDEN CENTER**  
5024 Jackson Rd., Ann Arbor  
Ph. 662-6714  
Mon.-Fri., 9-6; Sat., 9-2

**ON YOUR FEET**  
Dr. Howard Reznick  
Dr. Paul L. Tai  
**WEAKNESS IN THE FEET**  
Maybe you've noticed a weakness in your feet that wasn't there before. Many things can cause this, including too much weight for the feet to bear comfortably or too much exercise, either walking, running, or even standing in one place for too long a time.  
Your feet have to be properly supported to be able to move in comfort. A weakness in the ligaments, for example, can have a direct effect on the bones and muscles of your feet. Undue strain can cause your feet to become fatigued or swollen. If you feel pain in your heels, this may be caused by too much stress on the heel bone when walking or by an inflammation of the planter fascia. This is the band of connective tissue that stretches from the heel to the metatarsal bones under the long arch.  
These are just a few of the conditions that cause weakness in the feet. These problems can become increasingly painful unless you receive the treatment needed. If you feel a weakness in your feet, for whatever reason, see your podiatrist for treatment.  
**Dr. Howard Reznick**  
and  
**Dr. Paul L. Tai**  
PODIATRISTS  
1200 S. Main St.  
475 1200

## How much would you have saved in Income Taxes this year if you had opened an IRA at Ann Arbor Trust?

Depending on your tax bracket and the amount of your contribution you could have saved as much as \$880.

If you want to reduce your 1983 Income Tax bill start planning now. You can open our Floating Rate IRA with just \$100 and you can add to it all year.\* You'll be earning high interest, saving for your future and reducing your taxes.

Stop by our office or call 475-9154 for more details.

\*Additional contributions must be in increments of \$25 or more. Withdrawal prior to age 59½ incurs substantial tax penalty except for death or disability. Early withdrawal from any certificate of deposit incurs substantial interest penalties. Estimated tax savings based on 1982 tax tables.



**ANN ARBOR TRUST**  
**THE BANK OF TRUST**  
CHELSEA BANKING OFFICE • 475-9154  
1478 Chelsea-Manchester Road • Member FDIC



**Cut, bag or mulch with a John Deere 21-inch mower**  
Deluxe 21-inch mowers have dual safety system that stops engine and blade when control handle is released. Four models — push-type and self-propelled, each with manual or electric start. Push-type models have 3½-hp engine; self-propelleds, a 4-hp engine and rear-wheel gear drive. All have ball-bearing wheels. Aluminum die-cast deck. Optional 2½-bushel rear bagger makes clipping pickup fast and easy. See the full line today.



**HURON FARM SUPPLY**  
8250 Dexter-Chelsea Rd.  
Dexter 426-8447



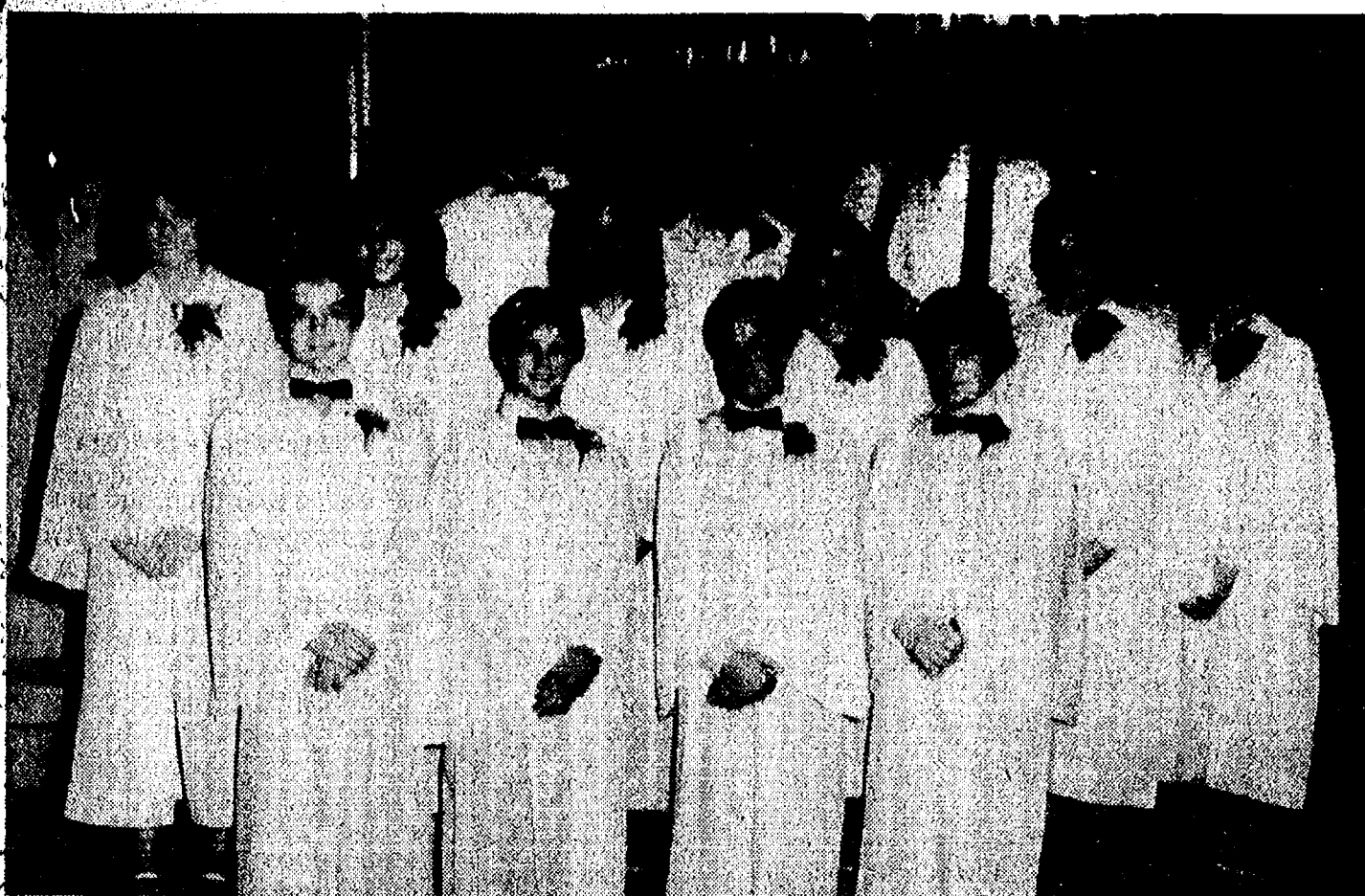

**CONFIRMATION CLASS:** Twelve youth were confirmed into the Christian faith Sunday, May 22 at St. Paul United Church of Christ and participated in their first communion. They studied for two years to prepare for church membership. They and the 1984 confirmation class will visit church-related institutions and other sights in Chicago, St. Louis and Indianapolis this week as

part of the bi-annual confirmation trip. Front row, left to right: Jonathan Lane, Ronald Johnson, Paul Robbins, Casey Ketner; second row, left to right: Cynthia Stirling, Kelly Ghent, Melanie Flanagan, Jennifer Boyer, Elizabeth Maurer, Susan Keezer; third row, left to right: Scott Frisinger, Lee Redding and the Rev. Erwin R. Koch, pastor of St. Paul.

## Helen French Honored on Birthday

Helen French, a former Dexter resident who now lives in Chelsea, celebrated her more than 80th birthday at a party June 12 hosted by her daughter, Mrs. Richard (Janet) Schulze of 20086 Brown Dr., Chelsea.

Mrs. French, whose birthday was June 9, was born in Blissfield, lived in Dexter for many years, then lived in Beulah for 15 years before moving to Chelsea three years ago.

Attending the party were seven of her 10 children, her five daughters, Mrs. Tom (Helen Harris), Mrs. Mae Matterola, Mrs. Carl (Jean) Grob, Mrs. Joanne Henes, Mrs. Schulze; her sons and daughters-in-law, Leonard and Melba French and Richard and Vivian French; 10 of her 27 grandchildren; 13 of her 41 great-grandchildren; and three of her five great-great-grandchildren. She received many cards including one from President Reagan.

Telephone your club news to 475-1371

## Patchwork Quilt Show Slated at Cobblestone Farm

In the past few years, an interest has arisen in American folk art, most notably patchwork quilting. Patchwork is the art of making whole cloth from scraps and pieces of otherwise worn clothing.

Far from being the leisure time hobby it has become today, quilt-making was a standard and necessary function of every pioneer household. With money and materials scarce, the pioneer woman learned to create intricate designs that gave witness of her life style. Names such as Road to California, Log Cabin, Drunkard's Path, and Churn Dash are a few examples of history being written in cloth.

Cobblestone Farm will be holding a special event Quilt Show at the historic city-owned farmhouse at 2781 Packard Rd., Ann Arbor, on June 25-26 from 11 a.m. to 5 p.m. More than 100 quilts or quilted items will be shown and sold. Exhibitors will be on hand to demonstrate and answer questions.

For further information, please call the farm office, 994-2928.

## Chelsea Co-op Nursery Plans Workshops

Chelsea Co-op Nursery school will hold its annual summer workshops in July.

Winnie the Pooh will be the theme of the three-four-year-olds workshop from 9 to 11:15 a.m. Thursday, July 14. Snoopy will be the theme for the four-five-year-olds workshop from 9 to 11:15 a.m. Wednesday, July 20.

The workshops are an excellent opportunity for parents and children to participate in a pre-school class. Children will develop an art project and receive a snack among other activities planned for the day. Each session will be conducted as if it were a typical nursery school day.

The nursery is located at the Florence Howlett Memorial Building at 11000 Chelsea-Dexter Rd. The "little one-room schoolhouse" has served the children of the Chelsea and Dexter communities since 1916. Before then, classes were held in a log cabin built on that site in 1854.

For workshop reservations or information, call Karen Dixon at 475-7161 or Jean Dunn at 475-1850.

## Thomas Wortley Home from Hospital For 90th Birthday

Thomas J. Wortley of 14517 E. Michigan, Grass Lake, celebrated his 90th birthday June 1 by being discharged from Cedar Knoll Rest Home after seven months as a patient.

A special dinner was prepared for the happy occasion by a daughter, Jean Hubbard.

Welcoming Mr. Wortley home were Mr. and Mrs. Gordon Hubbard and Mrs. Carl Schoening of Grass Lake, Mr. and Mrs. David Feldkamp and their son, Kevin, of Gregory, Mr. and Mrs. Michael Hubbard of Jackson and Mrs. Wortley.

The Jon C. Wortley family greeted him by telephone from Artesia, N.M.

## Inverness Ladies Day Golf Report

At Inverness ladies day June 16, 42 women enjoyed golf and held a blind auction afterwards. Agnes Haselschwardt, Olga McCormick, Yolaine Carignan and Lee Pickard each had a chip-in.

At ladies day June 9, 37 played. In the first flight, Mrs. Carignan and Ruth Dils tied for low gross, and Mrs. Dils had low putts.

In the second flight, Mary Turcott had both low gross and low putts. Eileen Brown had low gross in the third flight, and Irene Prochnow had low putts.

Marge Daniels and Mrs. Carignan had birdies, and Mrs. McCormick had a chip-in.

Standard Classified ads get quick results!

## Senior Citizen Nutrition Program MENU and ACTIVITIES

Weeks of June 21-28

### MENU

Tuesday, June 21—Oven fried chicken, lima beans, fruit salad, whole grain bread with butter, bread pudding. Cards.

Wednesday, June 22—Chef's salad: ham, egg, turkey, cheese, lettuce, cucumber, celery, tomato; roll with butter, fresh fruit.

Thursday, June 23—Liver with gravy and onions, parried potatoes, broccoli, rye bread with butter, fresh melon. Cards.

Friday, June 24—Meat loaf with gravy, mashed potatoes, peas, white bread with butter, strawberry short cake. Cards.

Monday, June 27—Macaroni and cheese, cucumber with dill and sour cream, carrots, whole grain bread with butter, citrus fruit. Bingo and cards.

Tuesday, June 28—Baked pork

chop, sweet potatoes, zucchini, rye bread dressing, butter, apple sauce. Cards.

### ACTIVITIES

Tuesday, June 21—Art class.

1:00 p.m.—Euchre.

Wednesday, June 22—

10:30 a.m.—Blood pressure.

1:00 p.m.—Fitness.

1:00 p.m.—Bowling.

Coppertooling.

Thursday, June 23—

10:30 a.m.—Ceramics.

1:00 p.m.—Needlework.

Newsletter.

Friday, June 24—

Men's Day.

Monday, June 27—

1:00 p.m.—Bingo.

Day trip.

Tuesday, June 28—

1:00 p.m.—Euchre.

## Rep. O'Connor Fights Pay Increase Impasse

A move to force the Michigan House to consider a bill allowing lawmakers to rescind their 1984 pay raise failed Wednesday because "politics won out over representation," State Representative Margaret O'Connor (R-Saline) charged.

O'Connor sponsored a rarely used "discharge" motion that would have brought the bill to the floor of the House for debate without consideration by the House Appropriations Committee.

"The bill has been stalled in the Appropriations Committee for months," O'Connor said "and the chairman has indicated he has no intention of giving it a hearing. Our discharge motion was really a last resort—the only tool we had available to bring the whole issue of the pay raise before the House. Unfortunately it failed, but not before the chairman made a public statement that the bill will be heard. If he doesn't keep that commitment, we may try the discharge again."

O'Connor explained that a vote on the bill itself would only extend the deadline for rejecting the 1984 pay raise through July.

Additional legislation to reject the increase would have to be introduced. The state Officers Compensation Commission recommends the salary for legislators, the governor, lieutenant governor and State Supreme Court Justices. Under the present law, the House and Senate must reject the recommendations by the end of January. If lawmakers fail to act within that time, the pay increase will automatically take effect.

"I believe the people of Michigan would like to see the issue of legislative salaries debated open and fully," she continued. "But unless we can approve this bill that debate will be silenced."

"We have a committee chairman who refuses to play by the rules and is abusing his power by purposefully squelching any attempts to take a look at the whole issue."

"I don't think citizens who are handing over even more of their pay check to the state government through a 38 percent tax increase would agree. We are defeated today, but the issue isn't dead yet," O'Connor concluded.

## All Noxious Weeds Must Be Destroyed

Police chief Robert Aello, who doubles in brass as Chelsea's commissioner of noxious weeds, announces that offending weeds on private property must be

destroyed no later than Friday, July 1.

Otherwise, the village will do the work and bill the property owner for the cost. Cutting is the normal method for getting rid of noxious weeds, but herbicides may also be used provided they are legally registered for application in Michigan.

Noxious weeds as defined by law include Canada thistles, dodders, mustards, wild carrot (Queen Anne's lace), bindweed, sowthistle, hoary alyssum, ragweed, poison ivy and poison sumac. Common lawn weeds, such as dandelions and plantains, are not included under the law.

### CAROL'S CUTS

40 CHESTNUT

Monday, Wednesday and Friday  
475-7094

Appts. Only  
9:00 a.m. - 3:00 p.m.

Standard Classified ads get quick results!

**LOSE INCHES, GAIN AEROBIC ENERGY!**  
Jacki Sorensen's Aerobic Dancing workout can help you become fit, trim and full of youthful energy. It's exhilarating!  
Classes start June 20 at North School M/W 6:45 p.m. and in Brighton, Dexter, Howell, Pinckney.  
(313) 426-2011

**JACKI SORESEN'S AEROBIC DANCING**  
Register by Phone

## Chelsea Students Win Scholarships

Chelsea High school seniors who received scholarships awarded by the Chelsea scholarship and financial aid committee at class night, June 8, are listed below.

The committee of community members, teachers, a counselor, an administrator and an Honor Society advisor selected the recipients for these specially-designated awards.

Steven Lewis Memorial scholarships winners, who plan to pursue further education in an automotive program, are Michael Bross, Robert Cianciolo, Jay Eibler and R. Wayne Smith.

Scholarships for general use went to Eric Kruger, from Modern Mothers; Sharon Glassford, Chelsea Lioness Club; Kim Forner, Chelsea Lions; Marie Sullivan, Chelsea Kiwanis Club; and Anne Kohler of Saline, UAW Local No. 1284.

Winners of scholarships from the general Chelsea scholarship fund are Daniel Klemer, Jeff Koepele, Thad Bell, Randall Larson, Lisa Beeman, Sharon Buckenberger, Julie Harrison and Jeffrey Haist.

Mabel Fox Loan Fund recipients are Celeste Powell, Jay Eibler and Kristin Thomas.

Dave Kiel's name was inadvertently left off last week's list of other class night award winners. A junior, he received an American Legion Award.

Other scholarships which were announced at class night will be printed when the information is made available to The Standard.

## Carine Brown Competing In Modern Miss Contest

Carine A. Brown, 17, the 1982 Chelsea Community fair queen, has been selected to compete in the 1983 Modern Miss state finals at 7:30 p.m. June 24-26 at the Plymouth Hilton, Plymouth.

Brown, the daughter of Penelope Smedley and Robert Brown of Chelsea and the stepdaughter of William Smedley, was chosen on the basis of scholastic achievement (B or better grade average), and community involvement. Contestants are judged on poise, personality, grooming, talent, and scholastic and civic achievement.

This is the official state pageant for the national finals to be held in December.

Brown, a senior at Chelsea High school, is a member of the Contemporaries vocal ensemble and the forensics team, a varsity basketball cheerleader, is employed at the Community Education office and is a volunteer in several community organizations.



CARINE BROWN

Please Notify Us In Advance of Any Change in Address

## Free Methodist Church To Hold Bible School

Chelsea Free Methodist Church will hold a free vacation Bible school from 9 to 11:30 a.m. Monday through Friday, June 27 - July 1 at the church, 1665 Werkner Rd.

Bible stories will be dramatized, and a day spent in the park. Other features include a "flight final," crafts, recreation, puppets and snacks.

Kindergartners through sixth graders are welcome.



**Cathy Muya, Artist**  
I will do a pen and ink or watercolor sketch of your home, office, boat, etc.  
475-9805

## Wedding Stationery



See Us For McPherson's BRIDE & GROOM Wedding Stationery INVITATIONS ACCESSORIES NAPKINS RECEPTION ITEMS ATTENDANT'S GIFTS Trained Consultants You May Check Out Books The Chelsea Standard

## New! Museum Miniatures To Collect and Display

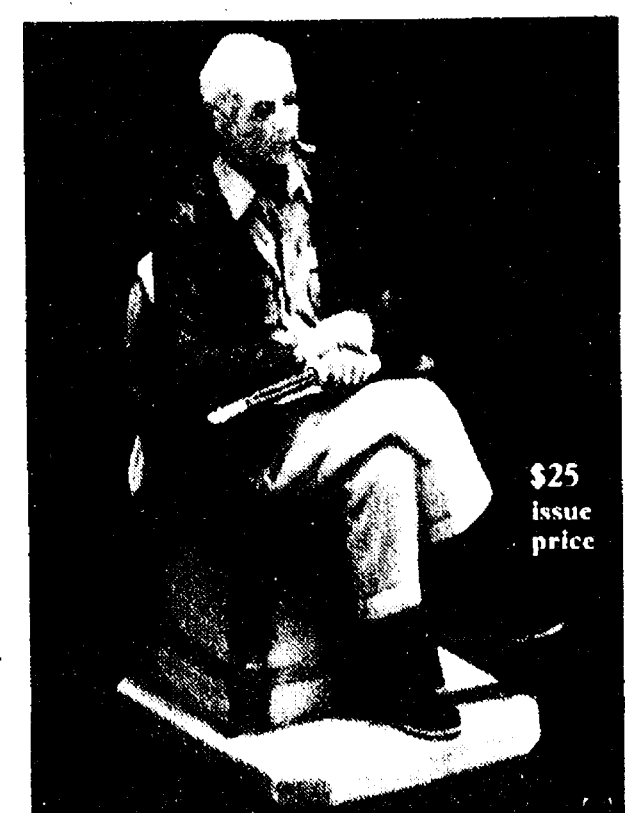

Norman Rockwell, 3 1/4" high x 1 1/4" wide

### Bisque Porcelain Figurines

Mini's are in! And you'll find the Norman Rockwell Museum Miniatures are the finest available anywhere. Many popular designs to select from. Each entirely handpainted, handcrafted, and beautifully detailed. A delight to own and display or to give as unique and cherished gifts.

See all the new Museum Miniatures today at:



**WINANS JEWELRY**

© 1983, The Norman Rockwell Museum, Inc.

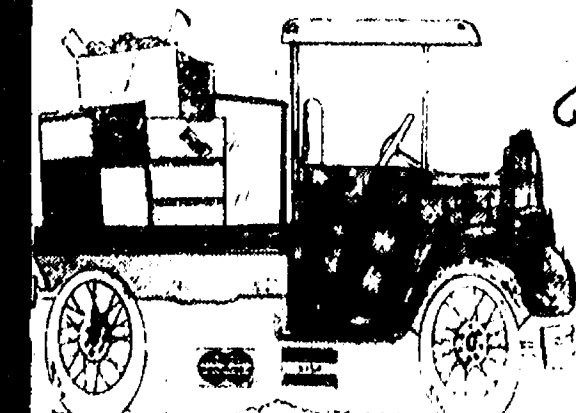

**The PARTS PEDDLER**  
AUTO SUPPLY STORES

Phone 475-9106

Paint available in Dexter store too!!!



# Chelsea Village Council Proceedings

**Regular Session.** June 7, 1983  
The meeting was called to order at 7:30 p.m. by President Merkel.  
Present: President Merkel, Clerk Rosentreter and Administrator Weber.

Trustees Present: Keezer, Merkel, Radloff, Riemenschneider, Satterthwaite and Steele.

Others Present: Police Chief Aello, Fire Chief Hanker, Superintendent of Electric and Water Department Hafner, Landfill Operator Clouse, Joe Merkel Sr., Jaye A. Saarinen, Ken Unterbrink, Bob Guerin, Dan Bleske, Claude Arnett, Al Gieske, Emmett Hanker, C. Presley, A. Singhal, W. Nuffer, Jeff Gunnis, Walter Berjeski, Don Cole and Bill Mullendore.

The minutes of the regular session of May 17, 1983 were read. Motion by Keezer, supported by Satterthwaite, to approve the minutes as read. Roll call: Ayes all. Motion carried.

The minutes of the special session of May 24, 1983 were read. Motion by Keezer, supported by Merkel, to approve the minutes as read. Roll call: Ayes all. Motion carried.

A public hearing was held on a proposed water rate increase.

## RESOLUTION

WHEREAS, a public hearing was held pursuant to Ordinance No. 56-1 for the purpose of altering the water rates for water delivered by the Chelsea Water Works to all users and customers of water within the Village of Chelsea, now;

BE IT RESOLVED, that water rates for water delivered by the Chelsea Water Works to all users and customers of water within the Village of Chelsea be altered effective March 20, 1983 and March 20, 1985 as follows:

### WATER RATE STRUCTURE, STAGE 1 EFFECTIVE DATE: 3-20-83

Commodity Charges	
0-20 M	\$0.95 per M
20-100 M	\$0.93 per M
100 M and over	\$0.91 per M

### Quarterly Meter Rates

Meter Size	Minimum Usage	Service Charge	Commodity Minimum Charge	Total Minimum Charge
3/4" and smaller	8 M	\$ 6.50	\$ 7.60	\$ 14.10
1"	24 M	10.00	22.72	32.72
1 1/4"	36 M	13.00	33.88	46.88
1 1/2"	60 M	17.00	56.20	73.20
2"	150 M	26.00	138.90	164.90
3"	270 M	43.00	248.10	291.10
4"	540 M	86.00	493.80	579.80

The maximum allowable consumption per meter size per quarter shall be as follows:

5/8"	60,000 gals	1 1/4"	330,000 gals
3/4"	100,000 gals	1 1/2"	550,000 gals
1"	260,000 gals	2"	850,000 gals

### Other Charges

A surcharge of \$200.00 per year or fraction thereof shall be paid for all private fire protection sprinkler system lines to cover the cost of monitoring and periodic flow tests.

A service charge of \$10.00 for shutting off or turning on curb stops, regardless of meter size.

A surcharge of \$150.00 will be made for filling swimming pools.

### PROPOSED WATER RATE STRUCTURE, STAGE 2 EFFECTIVE DATE: 3-20-85

Commodity Charges	
0-20 M	\$1.12 per M
20-100 M	\$1.08 per M
100 M and over	\$1.04 per M

### Quarterly Meter Rates

Meter Size	Minimum Usage	Service Charge	Commodity Minimum Charge	Total Minimum Charge
3/4" and smaller	8 M	\$ 7.50	\$ 8.96	\$ 16.46
1"	24 M	11.50	26.72	38.22
1 1/4"	36 M	15.00	39.68	54.68
1 1/2"	60 M	20.00	65.60	85.60
2"	150 M	30.00	160.80	190.80
3"	270 M	50.00	285.60	335.60
4"	540 M	100.00	566.40	666.40

The maximum allowable consumption per meter size per quarter shall be as follows:

5/8"	60,000 gals	1 1/4"	330,000 gals
3/4"	100,000 gals	1 1/2"	550,000 gals
1"	260,000 gals	2"	850,000 gals

### Other Charges

A surcharge of \$200.00 per year or fraction thereof shall be paid for all private fire protection sprinkler system lines to cover the cost of monitoring and periodic flow tests.

A service charge of \$10.00 for shutting off or turning on curb stops, regardless of meter size.

A surcharge of \$150.00 will be made for filling swimming pools.

### PRESENT WATER RATE STRUCTURE Commodity Charges

0-20 M	75¢ per M
20-100 M	60¢ per M
100-300 M	50¢ per M
300-1,000 M	40¢ per M
1,000 M and over	30¢ per M

### Quarterly Meter Rates

Meter Size	Minimum Usage	Service Charge	Commodity Minimum Charge	Total Minimum Charge
3/4" and smaller	8 M	\$ 3.00	\$ 6.00	\$ 9.00
1"	24 M	8.00	17.40	25.40
1 1/4"	36 M	10.00	24.60	34.60
1 1/2"	60 M	13.00	39.00	52.00
2"	150 M	20.00	88.00	108.00
3"	270 M	35.00	148.00	183.00
4"	540 M	60.00	259.00	319.00

The maximum allowable consumption per meter size per quarter shall be as follows:

5/8"	60,000 gals	1 1/4"	330,000 gals
3/4"	100,000 gals	1 1/2"	550,000 gals
1"	260,000 gals	2"	850,000 gals

### Other Charges

A surcharge of \$100.00 per year or fraction thereof shall be paid for all private fire protection sprinkler system lines to cover the cost of monitoring and periodic flow tests.

A service charge of \$1.50 for shutting off or turning on curb stops, regardless of meter size.

A surcharge of \$87.50 will be made for filling swimming pools.

Motion by Satterthwaite, supported by Radloff to adopt the above resolution as read. Roll call: Ayes—Keezer, Radloff, Riemenschneider and Satterthwaite. Nays—Merkel and Steele. Motion carried. Resolution adopted.

Regular meeting recessed at 8:10 p.m. for Zoning Board of Appeals meeting. Regular meeting resumed at 8:30 P.M.

## RESOLUTION

BE IT RESOLVED AND IT IS HEREBY RESOLVED, that the Village Council of the Village of Chelsea does hereby adopt, approve and promulgate Ordinance No. 79-X, AMENDMENT TO THE ZONING ORDINANCE OF THE VILLAGE OF CHELSEA: AMENDING SECTION 3.1 ESTABLISHING OF ZONING DISTRICTS; AMENDING SECTION 5.2.2, D. SETBACK REQUIREMENTS FOR SIGNS; AMENDING SECTION 5.2.6, A. PERMITTED SIGN AREA, a copy of which is attached hereto, and the Clerk of said Village be and is hereby

directed to cause the same to be published in the Village of Chelsea, in The Chelsea Standard, or any other paper of general circulation, and otherwise record said instrument within the book of ordinances.

Motion by Satterthwaite, supported by Merkel, to adopt the above resolution as read. Roll call: Ayes all. Motion carried. Resolution adopted. (Ordinance No. 79-X attached to these minutes as APPENDIX A.)

## RESOLUTION

BE IT RESOLVED AND IT IS HEREBY RESOLVED, that the Village Council of the Village of Chelsea does hereby adopt, approve and promulgate Ordinance No. 79-Y, AMENDMENT TO ORDINANCE NO. 79 TO REZONE A CERTAIN PROPERTY FROM AG-1 AGRICULTURAL DISTRICT TO RS-3 TWO FAMILY RESIDENTIAL DISTRICT—PART OF THE NORTHWEST QUARTER OF SECTION 7, T2S, R4E, a copy of which is attached hereto, and the Clerk of said Village be and is hereby directed to cause the same to be published in the Village of Chelsea, in The Chelsea Standard, or any other paper of general circulation, and otherwise record said instrument within the book of ordinances.

Motion by Satterthwaite, supported by Merkel, to adopt the above resolution as read. Roll call: Ayes all. Motion carried. Resolution adopted. (Ordinance No. 79-Y attached to these minutes as APPENDIX B.)

Motion by Keezer, supported by Radloff, to hold a public hearing on July 5, 1983 to consider the request of the K. of C. to place a banner across Main Street advertising their Chicken Barbecue scheduled for September 5, 1983. Roll call: Ayes all. Motion carried.

Motion by Keezer, supported by Radloff, to hold a public hearing on July 5, 1983 to consider the request of the Fair Board to place a banner across Main Street advertising their Annual Community Fair scheduled to be held August 30, August 31, September 1, 2, and 3, 1983. Roll call: Ayes all. Motion carried.

Police Chief Aello submitted the Police Department report for the month of May 1983.

The Monthly Statement of Electric Operations was submitted for March 1983.

Motion by Keezer, supported by Riemenschneider to amend the Wage Schedule adopted February 22, 1982 to read as follows:

CLERICAL II — LEVEL NO. 6 — \$6.61

Roll call: Ayes all. Motion carried.

Motion by Keezer, supported by Riemenschneider to place part-time employee Adrian Saarinen of full-time status at Level Start, Maintenance I effective June 5, 1983. Roll call: Ayes all. Motion carried.

Riemenschneider submitted a Real Estate Appraisal by R. A. Cooch Co., Certified Appraisers, on the property located at 304 S. Main Street, Chelsea, Michigan.

Keezer reported on the Oak Grove cemetery gates. Motion by Satterthwaite, supported by Keezer, to join in the renovation of the pillars at the cemetery entrance, with the Cemetery Association, at a cost to the village not to exceed \$2,000.00. Roll call: Ayes all. Motion carried.

A request was received from Donald and Alice Knoll to have their property located on Old Manchester Road detached from the Village of Chelsea.

President Merkel requested this matter be studied by the Village Attorney before any action be taken regarding the Knoll's request.

President Merkel appointed Craig Coltre and Martin Tobin to three (3) year terms on the Planning Commission commencing June 1983 and ending June 1986.

Motion by Keezer, supported by Radloff, to approve the appointments of Craig Coltre and Martin Tobin to three (3) year terms on the Planning Commission. Roll call: Ayes all. Motion carried.

Motion by Keezer, supported by Satterthwaite, to delete tax bill FC 99-300-075-00 in the amount of \$16.71 from the 1982 tax roll per request of Mary Harris, Village Treasurer. Roll call: Ayes all. Motion carried.

Per request of President Merkel, Council authorized "No Parking" signs on the north side of Sibley Road.

President Merkel requested Riemenschneider and Satterthwaite to work with the Recreation Council regarding parking situation at Dana Park.

Motion by Keezer, supported by Radloff, to authorize payment of bills as submitted. Roll call: Ayes all. Motion carried.

Motion by Keezer, supported by Satterthwaite, to adjourn. Roll call: Ayes all. Motion carried. Meeting adjourned.

Evelyn Rosentreter, Village Clerk.

## ORDINANCE NO. 79-X

### APPENDIX A

### AMENDMENT TO THE ZONING ORDINANCE OF THE VILLAGE OF CHELSEA

AMENDING SECTION 3.1 ESTABLISHING OF ZONING DISTRICTS  
AMENDING SECTION 5.2.2, D. SETBACK REQUIREMENTS FOR SIGNS

AMENDING SECTION 5.2.6, A. PERMITTED SIGN AREA  
The Village of Chelsea Ordains:

AN AMENDMENT TO THE CHELSEA VILLAGE ZONING ORDINANCE, ORDINANCE NO. 79 OF THE VILLAGE OF CHELSEA, AS FOLLOWS:

#### SECTION 1. AMEND ARTICLE III AS FOLLOWS:

A. Amend Section 3.1 by adding the following:

PUD Planned Unit Residential District

#### SECTION 2. AMEND ARTICLE V AS FOLLOWS:

A. Amend Section 5.2.2, D. Setback Requirements For Signs by Deleting the following:

District I Sign Setback 35 feet

B. Amend Section 5.2.2, D. Setback Requirements For Signs by Adding the following:

District I-2 Sign Setback 25 feet

District I-3 Sign Setback 35 feet

C. Amend Section 5.2.6, A. Permitted Sign Area by Deleting the following:

District I Permitted Sign Area 1 sq. ft. per 1 L.F. or 80 sq. ft. whichever is greater.

D. Amend Section 5.2.6, A. Permitted Sign Area by adding the following:

District I-2 Permitted Sign Area 1 sq. ft. per 1 L.F. or 80 sq. ft. whichever is greater.

District I-3 Permitted Sign Area 1 sq. ft. per 1 L.F. or 80 sq. ft. whichever is greater.

E. Amend Section 5.2.7, A. Outdoor Advertising Sign (Off-Site Sign) to read as follows:

Outdoor advertising signs are permitted only on undeveloped and vacant unimproved lots in C-3, I-1, and I-2 Districts, and shall be considered the principal use of such lots. Such signs shall not be placed on a lot with any other building thereon, and no structure shall be placed on a lot whereon such sign is located.

SECTION 3. All other provisions of Ordinance No. 79 and any amendments thereto be and the same are hereby reaffirmed and ratified.

SECTION 4. This amendment shall take effect twenty (20) days after passage and publication.

Dated: June 7, 1983.

John W. Merkel, President  
Village of Chelsea  
Evelyn Rosentreter, Clerk  
Village of Chelsea

## ORDINANCE NO. 79-Y

### APPENDIX B

AMENDMENT TO ORDINANCE NO. 79 TO REZONE A CERTAIN PROPERTY FROM AG-1 AGRICULTURAL DISTRICT TO RS-3 TWO FAMILY RESIDENTIAL DISTRICT—PART OF THE NORTHWEST QUARTER OF SECTION 7, T2S, R4E  
The Village of Chelsea Ordains:

SECTION 1. That the Official Zoning Map, attached hereto and adopted together with Ordinance No. 79, specifically Map No. 4, be and the same is hereby amended as follows:

The following described premises zoned AG-1 be and the same is hereby changed to RS-3, Two Family Residential District.

Com at NW cor of SW 1/4 of NW 1/4, thence south 180.21 feet in W line of sec for pl of beg., th N in W line of sec to a point 1171.62 ft S of NW cor of sec, th E 170 ft, th S to sly line of State Hwy Dept land, th SWly to pl of beg, being part of NW 1/4, sec 7, T2S-R3E, and also described as: All that part of the west 170 feet of the northwest quarter of Section Seven (7), Town Two (2) South, Range Four (4) East, Washtenaw County, Michigan, which lies south of the Michigan Central Railroad right-of-way and northwesterly of a line 25 feet southeasterly of, measured at right angles and parallel to the following described line: Commencing at a point 162 feet east of the northwest corner of the southwest quarter of the northwest quarter and running south 37 deg 45' west 66.8 feet to a point of curve; thence on a 12 deg curve to the right 163.2 feet to the

west line of said quarter section. Subject to easement in favor of Village of Chelsea over the east 15 feet, as recorded in Liber 1087, Page 432.

(This property is located on the east side of Madison Street, north of the "Cemetery Drive" and south of the Conrail RR R/W.)

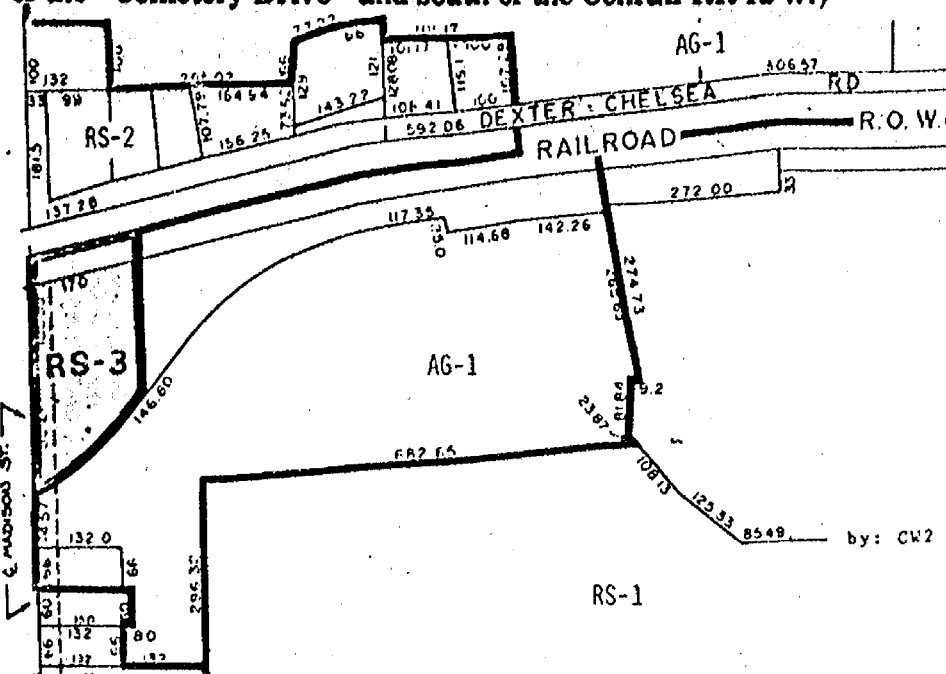

SECTION 2. All remaining provisions and any amendments thereto of Ordinance No. 79 be and the same are hereby reaffirmed and ratified.

SECTION 3. The within amendment shall be effective twenty (20) days after passage and publication.

Dated: June 7, 1983.

John W. Merkel, President  
Village of Chelsea  
Evelyn Rosentreter, Clerk  
Village of Chelsea

## ZONING BOARD OF APPEALS

June 7, 1983

The meeting was called to order at 8:10 p.m. by Chairman Merkel. Present: Chairman Merkel, Secretary Rosentreter and Administrator Weber.

Members Present: Keezer, Merkel, Radloff, Riemenschneider, Satterthwaite and Steele.

Others Present: Police Chief Aello, Fire Chief Hanker, Superintendent of Electric and Water Department Hafner, Landfill Operator Clouse, Joe Merkel Sr., Jaye A. Saarinen, Ken Unterbrink, Bob Guerin, Dan Bleske, Claude Arnett, Al Gieske, Emmett Hanker, C. Presley, A. Singhal, W. Nuffer, Jeff Gunnis, Walter Berjeski, Don Cole and Bill Mullendore.

The minutes of the Zoning Board of Appeals meeting of May 17, 1983 were read.

Motion by Keezer, supported by Riemenschneider, to approve the minutes as read. Roll call: Ayes all. Motion carried.

A hearing was held to consider variance request No. 83-01 (K. of C. RE: Side yard setback).

## RESOLUTION

### RE: ZONING VARIANCE GRANT

#### CHELSEA KNIGHTS OF COLUMBUS - APPLICANT

WHEREAS, the Chelsea Knights of Columbus has petitioned for a variance from the provisions of Section 4.4.2, C.2.b. of Ordinance No. 79, as amended (Zoning Ordinance), to allow the replacement and enlargement of an existing porch within the required ten (10) foot side yards of the following described parcel:

CV 1-179

Commencing at the North 1/4 corner of Section 13, T2S, R3E, Village of Chelsea, Washtenaw County, Michigan; thence S 00 deg-30'-00" E 815.04 feet along the North and South 1/4 line of said Section to a point on the centerline of Old U. S. 12; thence N 89 deg-22'-30" E 4.27 feet along said centerline; thence continuing along said CL 532.80 feet along the arc of a 2643 foot radius circular curve to the right, through a central angle of 11 deg-33'-00", having a chord which bears S 84 deg-51'-00" E 531.90 feet to the POINT OF BEGINNING: thence N 02 deg-36'-00" E 227.85 feet; thence S 87 deg-08'-00" E 49.00 feet; thence S 02 deg-36'-00" E 235.26 feet to a point on the centerline of Old U. S. 12; thence along said centerline 49.59 feet along the arc of a 2643.00 foot radius circular curve to the left, through a central angle of 01 deg-04'-30", having a chord which bears N 78 deg-32'-14" W 49.59 feet to the point of beginning, said parcel being a part of the Northwest 1/4 of Section 13, T2S, R3E, Village of Chelsea, Washtenaw County, Michigan, and containing 0.26 acres of land, more or less. Being subject to the rights of the public over the Northerly 33 feet of Old U. S. 12; also being subject to easements and restrictions of record, if any.

(Said parcel is commonly known as the "K. of C. Hall", and is located at 20750 Old U. S. 12)

AND, WHEREAS, this Zoning Board of Appeals has held a hearing pursuant to Section 7.5, E. with no objections from area property owners and/or occupants of property, and;

WHEREAS, this Zoning Board of Appeals has determined that exceptional conditions exist that cause peculiar and exceptional practical difficulties, now;

BE IT RESOLVED, that this Zoning Board of Appeals grant to the Chelsea Knights of Columbus, a variance from the provisions of Section 4.4.2, C.2.b. to allow the replacement and enlargement of an existing porch within the required side yard setbacks, parallel with the existing E & W building lines.

Motion by Riemenschneider, supported by Radloff, to adopt the above resolution as read. Roll call: Ayes all. Motion carried. Resolution adopted.

A hearing was held to consider variance request No. 83-02 (BookCrafters, Inc. RE: side yard setback).

## RESOLUTION

### RE: ZONING VARIANCE GRANT

#### BOOKCRAFTERS, INC. - APPLICANT

WHEREAS, Charles Presley, Vice-President of BookCrafters, Inc., has petitioned for a variance from the provisions of Section 5.3, D.4.b. of Ordinance No. 79, as amended (Zoning Ordinance), to allow off-street parking closer than the required twenty (20) feet to a property line that abuts a residential zoning district on the following described parcel:

CV 1-37D-1B

Commencing at the North 1/4 corner of Section 12, T2S, R3E, Village of Chelsea, Washtenaw County, Michigan; thence S 86 deg-14'-15" E 824.56 feet along the North Line of said Section; thence S 00 deg-17'-15" W 726.09 feet to the POINT OF BEGINNING; thence continuing S 00 deg-17'-15" W 176.68 feet; thence N 83 deg-47'-45" W 54.71 feet; thence S 13 deg-37'-20" E 227.85 feet; thence S 78 deg-17'-15" W 204.38 feet along the Northerly Right-of-Way Line of Buchanan Street; thence S 71 deg-23'-15" W 153.94 feet continuing along said Right-of-Way Line; thence N 18 deg-36'-45" W 220.31 feet; thence N 12 deg-57'-15" E 197.04 feet along the Centerline of Letts Creek; thence S 83 deg-47'-45" E 8.00 feet to a point on the Easterly bank of Letts Creek; thence along said Easterly bank in the following courses: N 57 deg-35'-45" E 15.73 feet, N 12 deg-35'-45" E 51.05 feet, N 06 deg-05'-45" E 87.79 feet, N 11 deg-23'-45" E 100.18 feet and N 15 deg-11'-45" E 29.24 feet; thence S 68 deg-49'-50" E 314.65 feet to the Point of Beginning. Being a part of the Northeast 1/4 of Section 12, T2S, R3E, Village of Chelsea, Washtenaw County, Michigan and containing 4.38 acres of land, more or less. Being subject to easements and restrictions of record, if any.

(Said parcel is known as 140 Buchanan Street).

AND WHEREAS, the Chelsea Planning Commission did recommend in its Regular Session Minutes of May 10, 1983, that a variance be granted from the above said Section of the Zoning Ordinance, and;

WHEREAS, this Zoning Board of Appeals has held a hearing pursuant to Section 7.5, E. with no objections from area property owners and/or occupants of property, and;

WHEREAS, this Zoning Board of Appeals has determined that exceptional conditions exist that cause a peculiar and an exceptional land use hardship, now;

BE IT RESOLVED, that this Zoning Board of Appeals grant to BookCrafters, Inc. a variance from the provisions of Section 5.3, D.4.b. to allow off-street parking to within five (5) feet of the east property line that abuts a residential zoning district



# Carpenter Ants Can Be Real Problem for People

The Standard printed a story last week reporting that carpenter ants have invaded the village fire hall and done enough damage so that the roof may have to be replaced.

The day after the paper came out, a reader called up and wanted to know what a carpenter ant is. This may tell you more than you really want to know about carpenter ants, but it's important in the sense that anybody who occupies or owns anything built of wood may someday have to deal with them.

The scientific name for carpenter ants is camponotus pennsylvanicus, which tells you that they are a species of ant first recorded in Pennsylvania a long time ago. Originally, they lived in forests and didn't bother anybody. As the forests were cut down, carpenter ants adapted and moved into town, where they can cause serious and costly problems to people.

Carpenter ants live in wood. They prefer rotting wood but will make their homes in solid wood if they have to. Ants of all kinds have existed on earth a lot longer than humans, and have learned how to survive. Some scientists have predicted that, in the event of an all-out world-wide nuclear war, ants and cockroaches and their near relatives may be the only survivors.

Termites, which belong to the cockroach family, eat and digest wood. Carpenter ants chew up wood and spit it out. Otherwise, their activities are quite similar. Both eat out galleries (tunnels) leading to nest cavities where the business of reproduction and rearing takes place. Termites tend to do their dirty work close to the ground, in foundations. Carpenter ants aren't afraid to crawl into the upper stories, and often tunnel into roof supports. That's what has happened at the fire station.

Carpenter ants are among the largest of the thousands of ant species known. A queen may be an inch long, and workers measure about half an inch. Their size provides the best clue to their presence. If you see a bunch of really big ants around your property, you are well advised to find out what they may be up to. They could be carpenter ants chewing up your roof or upper outside walls.

As village officials have found out the hard way, intrusions of carpenter ants are not easily detected from the outside. The critters obviously have been busy eating out the roof of the fire hall for several years, but they weren't discovered until painters began scraping away old paint preparatory to applying a fresh coat. In several places there was nothing under the old paint but holes made by carpenter ants.

Unfortunately, the insects don't chew on paint. They work inside it, and so often go undetected. Although carpenter ants, like all ants and also termites, are hard to kill, they can be eliminated with proper application of the right kind of pesticide. It's a job for a professional exterminator. The important thing is to discover them before the roof falls in.

If you want all the bad news at once, there are also carpenter bees, which likewise tunnel into wood for the purpose of making nests. Being larger than ants, bees get the job done faster and can cause more damage in a short time.

Should you see large bees that look a bit like bumblebees paying special attention to the sidewalls or roof or your wood building, check them out. They, too, can cause the roof to fall in.

Please Notify Us In Advance of Any Change in Address



**SAFETY TOWN STARTS:** The annual Safety Town program, conducted by local school and police officials, began last week at South and North elementary schools. Here police chief Robert Aeillo

demonstrates traffic signal lights and stop signs to the South school group.

## Local Students Receive Degrees from MSU

Twelve local students graduated from Michigan State University at commencement ceremonies June 11 in Spartan Stadium.

Chelsea graduates are John C. Koepele of 14020 Waters Rd., Bachelor of Science in computer science with high honors; Lori A. VanRiper of 148 Van Buren, Bachelor of Arts in special education with honors; and Janet A. Walz of 603 McKinley St., Bachelor of Science in computer science with high honors.

Dexter graduates are Cheryl A. Bareis of 10411 Chelsea Rd., Bachelor of Science in animal husbandry; Jonathan E. Carey of 7709 Huron River Dr., Bachelor of Arts in social work with honors;

Perry A. Pappas of 4755 Joy Rd., Bachelor of Science in psychology with honors; and Neils I. Schmidt of 3530 Hudson, Bachelor of Arts in accounting.

Manchester graduates are James E. Claus, Jr., of 13696 Sharon Hollow Rd., Master of Arts in counseling; Malinda S. Hudkins of 327 South Macomb, Master of Arts in health and physical education; and John K. Sauter of 17019 Pleasant Lake Rd., Bachelor of Arts in mathematics with high honors.

Pinckney graduates are James D. Looby of 12227 Max Dr., Bachelor of Science in electrical engineering; and Jill K. Stillwell of 310 Unadilla St., Bachelor of Science in merchandising management.

## William Miller Named Sailor of the Quarter

Navy Electrician's Mate 3rd Class William G. Miller, son of Martha A. Miller of 2277 Steinbach Rd., Dexter, has been selected as the Sailor of the Quarter aboard the ocean minesweeper USS Adroit, homeported in Little Creek, Va. Miller was chosen from among all the enlisted personnel assigned to the command.

## A thought for you.

No person was ever honored for what he received; Honor has been the reward for what he gave.

**COLE-BURGHARDT**  
FUNERAL CHAPEL  
214 East Middle Street

Service, Experience, Dignity

## \$60,000 Contract Awarded For Beach School Roof

Chelsea school board approved a bid of \$59,977.34 placed by Gundrum Roofing Co. of Ann Arbor to repair the 30,000 square-foot main wing roof of Beach Middle School at its June 13 meeting.

Two companies bid on the original specifications for a three-ply, built-up roof. Both they and a third firm offered lower bids on alternative, new roofing systems.

Gundrum had the low bid among the alternatives. Theirs was a Carlisle design A roofing system, which features one-inch of insulation covered by a glued-on rubber layer.

That is less labor-intensive than laying three layers of felt, said Fred Mills, school district assistant superintendent, and also weighs less. The old type required 10 pounds of stone ballast per square foot, which halved the amount of snow the roof could safely hold.

Although the Carlisle design has less insulating value than another new system of a layer of

polyurethane foam covered by a layer of silicon, Mills recommended the Carlisle because it could withstand more traffic.

Air handling equipment such as air conditioning and vents is on the section of roof at Beach to be done this year, said Mills. This section of roof also provides access to the wing roofs.

The chance for puncturing the silicon and getting leaks was much higher in a heavily trafficked area, he said, but the district will probably use this foam-silicon system in the future.

Gundrum had the school district's roofing contract last summer.

All three firms which submitted bids were from out of town.

Investigations conducted by the U. S. Labor Department's Wage and Hour Division in fiscal 1982 disclosed \$49.4 million in minimum wage underpayments due 290,000 workers and \$80.8 million in overtime underpayments due 288,000 employers.

## USDA Exercises Option For 1983-Crop Wheat

Secretary of Agriculture John R. Block today said it will be necessary to require wheat producers who do not have sufficient quantities of wheat pledged as price support loan collateral to meet their payment-in-kind requirements to obtain loans on their 1983-crop production.

Producers who have no 1983-crop wheat planted for harvest or who do not have sufficient wheat planted for harvest to meet their PIK requirements will receive payment-in-kind from other wheat in Commodity Credit Corporation inventory, he said.

Block said all producers who signed a contract to participate in the 1983 PIK program agreed to obtain a loan on their 1983 production for PIK purposes to satisfy program needs if required by CCC. USDA decided to exercise this option after determining there is an insufficient quantity of wheat currently available to CCC to meet PIK needs, he said.

CCC has developed special provisions to permit producers to use their 1983 wheat production for PIK purposes even though they do not have warehouse or on-farm storage available, Block said. The producer must certify to the local county office of USDA's Agricultural Stabilization and Conservation Service that the required quantity was harvested from an eligible farm and has not been sold prior to the certification.

The producer can obtain the loan, redeem the loan collateral and sell it to CCC. The producer then will be eligible to immediately receive the payment-in-kind from CCC inventory. However, these producers will

not receive the proceeds of the sale of the wheat to CCC until their PIK availability date, Block said.

Producers with eligible 1983-crop wheat stored in an approved structure on the farm or in a warehouse covered by a uniform grain storage agreement may receive a regular price support loan for the wheat and earn storage payments for up to five months beginning on the PIK availability date.

## Jiffy market

Big Enough To Serve You . . . Small Enough To Know You!

Corner of Sibley and Werkner Rds. - Chelsea, Michigan 48118

PHONE 475-1701

Sale Prices Good June 21-June 25, 1983

Complete Fresh Meat Dept. - U.S.D.A. Choice Beef - The Finest of Fresh Pork

U.S.D.A. CHOICE

**CHUCK ROAST**



Blade Cut . . First Cut lb. \$1.39  
Center Cut . . . . lb. \$1.59  
Arm Cut . . . . . lb. \$1.69  
English Cut . . . . lb. \$1.69

U.S.D.A. GRADE A

**Chicken Parts**  
Breasts lb. \$1.19

Whole Thighs . . lb. 79¢  
Fryers Drums . . lb. 69¢  
59¢ Wings . . lb. 53¢  
Backs . . lb. 12¢

WILSON CRISP RIPE

**SLICED BACON . . . lb. \$1.39**

FARM MAID

**LOW FAT MILK**

**\$1.69 Gal.**

FARM MAID

**Orange Juice \$1.19**

Sour Cream . . 49¢

Chip Dips . ½ pt. 49¢

1 LB. CTN. Cottage Cheese 89¢

FARM MAID

**HOMOGENIZED MILK**

**\$1.98 gal.**

NO CAFFEINE

**7 UP . .**

2-LITER BOTTLES  
67.6 FL. OZ. (2 qt. 3.6 FL. OZ.)

**\$1.29**

plus deposit

FRESH MEATS - GROCERIES - PRODUCE - BEER - WINE - LIQUOR

7 a.m. Morning to 10 p.m. Nights - 7 Days A Week

## JACKSON'S HOT AIR JUBILEE Extravaganza

JULY 2, 3, & 4

PLAN A FAMILY FUN WEEKEND  
Dozens of Colorful Hot Air Balloons  
6 AM & 6 PM Launches from 3 Sites  
Competitive Events of Skill and Daring!  
Family picnic areas including Pancake Breakfasts.  
Snacks. Chicken Dinner Bar-B-Ques  
\$5 Admission - Weekend Parking Pass Included

LIVE RADIO COVERAGE WKHM 970 AM

For More Information:

Greater Jackson Chamber of Commerce

P.O. Box 80 • Jackson, MI 49204 • (517) 782-8221



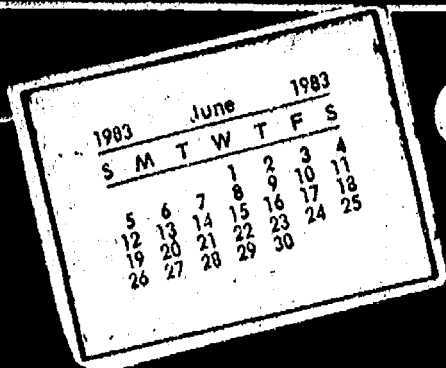

## COMMUNITY CALENDAR

### Monday—

Chelsea Kiwanis Club meets every Monday, 6:15 p.m. at Chelsea Community Hospital.

Chelsea School Board meets the first and third Mondays of each month, 8 p.m., in the Board Room.

Chelsea Lioness, second Monday of each month at the Meeting Room in the Ann Arbor Trust Co. on M-52, Chelsea, at 7:30 p.m. Call 428-7179 for information.

Lima Township Board regular meeting first Monday of each month, 8 p.m., Lima Township Hall.

Parents Anonymous Group, Chelsea, A self-help group for abusive or potentially abusive parents, Mondays, 7-9 p.m. Call 475-9176 for information.

Chelsea Recreation Council 7 p.m., 2nd Monday of the month, Village Council chambers. 35tf

### Tuesday—

American Business Women's Association 6:30 p.m. at the Wolverine Lounge fourth Tuesday of each month. Call 475-9244 for information.

Lima Township Planning Commission, third Tuesday of each month, 8 p.m., Lima Township Hall.

Chelsea Village Council, first and third Tuesdays of each month.

Sylvan Township Board meeting for July has been changed from July 5 to Tuesday, July 12, 7 p.m. Sylvan Town Hall.

Lions Club, first and third Tuesday of every month, 6:45 p.m., at the Wolverine Lounge. Ph. 475-2831 or write P.O. Box 121, Chelsea.

Chelsea Jaycees, first Tuesday of each month. For more information call Wendall Wagner, 475-2571.

Chelsea Rod and Gun Club regular meeting, second Tuesday of each month at the clubhouse, Lingane Rd.

Chelsea Rebekah Lodge No. 130 meets the first and third Tuesday of each month, at 7:30 p.m.

### Wednesday—

Past matrons and past patrons and their spouses, Order of the Eastern Star, pot-luck at Mrs. Jay Weinberg's home, Wednesday, June 22, 6 p.m.

New Beginning, Grief Group 1st, 3rd (5th) Wednesday each month, 7:30-9 p.m., Family Practice Center, 775 S. Main St., Chelsea.

VFW Post 4076 meeting second Wednesday of month, 7:30 p.m., VFW Hall, 105 N. Main.

Chelsea Communications Club, fourth Wednesday of each month, 8 p.m., Chelsea Lanes basement meeting room.

### Thursday—

Lyndon Township Planning Commission, 8:00 p.m. the second Thursday of each month.

Chelsea Music Boosters, second Thursday of each month, 7:30 p.m., high school band room.

Knights of Columbus Women's Auxiliary, second Thursday of each month, 8 p.m. at K. of C. Hall, 20750 Old US-12.

### Friday—

Grass Roots Gang Community Farm Bureau group will meet at Jim and Melody Bristle's on Friday, June 24 at 8 p.m.

Senior Citizens meet third Friday of every month, pot-luck dinner, games and cards. 6 p.m. at Senior Citizen Activities Center at North School.

### Misc. Notices—

Zion Lutheran church, Vacation Bible School, June 20-24, 9 a.m.-noon. Open to children age three through sixth grade. No registration fee.

Waterloo Area Farm Museum, located at 9998 Waterloo-Munith Rds., near the village of Waterloo. Open June 1 to Aug. 31, 1 to 4 p.m. daily except Mondays. Admission for the guided tour: Adults \$2; Senior citizens (62) \$1.50; Children (5-11) .50; under 5 free. Also Dewey School, open Sundays and July 4, 1 to 4 p.m. Just off M-106 on Mayer and Territorial Rds. Free will offering.

Faith in Action: New summer hours, 9-4, Monday through Friday. Call 475-3305. Services provided: food, clothing, limited financial assistance.

Faith in Action provides food, clothing and limited financial assistance based on need, as well as other services. The House is located behind the Chelsea Hospital or call 475-3305.

Home Meals Service, Chelsea. Meals served daily to elderly or disabled. Cost per meal, \$2.25 for those able to pay. Interested parties call Ann Feeney, 475-1493.

Chelsea Social Service, 475-1581, 2nd floor of Village Offices. Thursdays, 10 to 4, or if an emergency need at other times, call Linda at 475-7405 or Jackie at 475-1925.

North Lake Co-Op Nursery school is now taking enrollments for the 1983-84 year for 3- and 4-year-old sessions. Anyone in-

terested should call Nancy Montange, 475-1080.

Free blood pressure screening offered in co-operation with Chelsea Community Hospital is available to seniors at the: Dexter Senior Meals Program, the first Tuesday of every month from 11:30 a.m. to 12:30 p.m., located at the Knights of Columbus Hall, 8265 Dexter-Chelsea Rd., Dexter; Waterloo Senior Meals Program, the third Thursday of every month from 11:30 a.m. to 12:30 p.m., located at Waterloo Township Hall, Waterloo; Chelsea Senior Citizens Center, the third Wednesday of every month from 10 a.m. to 2 p.m., located at North Elementary school, Chelsea. For further information, call Julie Say, R.D., community nutritionist, 475-1311, ext. 369.

Sexual assault counseling for victim, family, friend. Assault Crisis Center, 40009 Washtenaw, Ann Arbor, 994-1616, no charge.

### Restaurants Must Give Notice If Sulfites Added

In the near future diners in Washtenaw county food establishments may begin to notice signs, placards, labels or menu notes which state "sodium bisulfites are added" or "sulfiting agents are added to preserve natural appearance and freshness," according to Jim Henderson, head of the Food Service Program for the Washtenaw County Health Department.

The health department recently notified restaurant owners and managers that they must inform their patrons if sulfiting agents are used on any of the foods they serve.

Sulfiting agents are often used to retard browning and to keep foods looking fresh, according to Dr. Henderson. Although they cause serious health problems in some sensitive individuals when they are eaten on uncooked foods, the cooking process does reduce the health threat.

Asthmatics in particular may experience life-threatening breathing problems, shock and even coma after consuming foods that have been treated with the sulfiting agents.

Six sulfiting agents are approved by the U. S. Food & Drug Administration for food use: Sulfur dioxide, Sodiumsulfite, Sodium and Potassium Bisulfite and Sodium and Potassium Metabisulfite. Since 1959, the FDA has listed these six as GRAS (generally recognized as safe).

### Two from Chelsea Honored at Hillsdale

Two local students were named to the second semester dean's list at Hillsdale College for maintaining at least a 3.4/4.0 grade point average.

Angela Inglis, daughter of Mr. and Mrs. Walter G. Inglis of 100 S. Dancer Rd. and a graduate of Chelsea High School, received all A's.

Robert Benedict, III, son of Mr. and Mrs. Robert H. Benedict, Jr., of 7411 Bush Rd., was also named to the dean's list. He is a graduate of Chelsea High school.

Innovation coming from small hi-tech firms is expected to increase in the coming years as a result of the Small Business Innovation Research Act. Under the Act, federal agencies with large research and development budgets must direct an increased amount of R & D contracts to small firms—the source of most innovations and new technologies.

**THE CAPTAIN'S TABLE**  
FINE FOODS AND COCKTAILS

Join Us for Our Daily  
**LUNCHEON AND EVENING SPECIALS**

HOURS: Monday thru Saturday . . . 7 a.m. to 9 p.m.

8093 Main St.  
Dexter

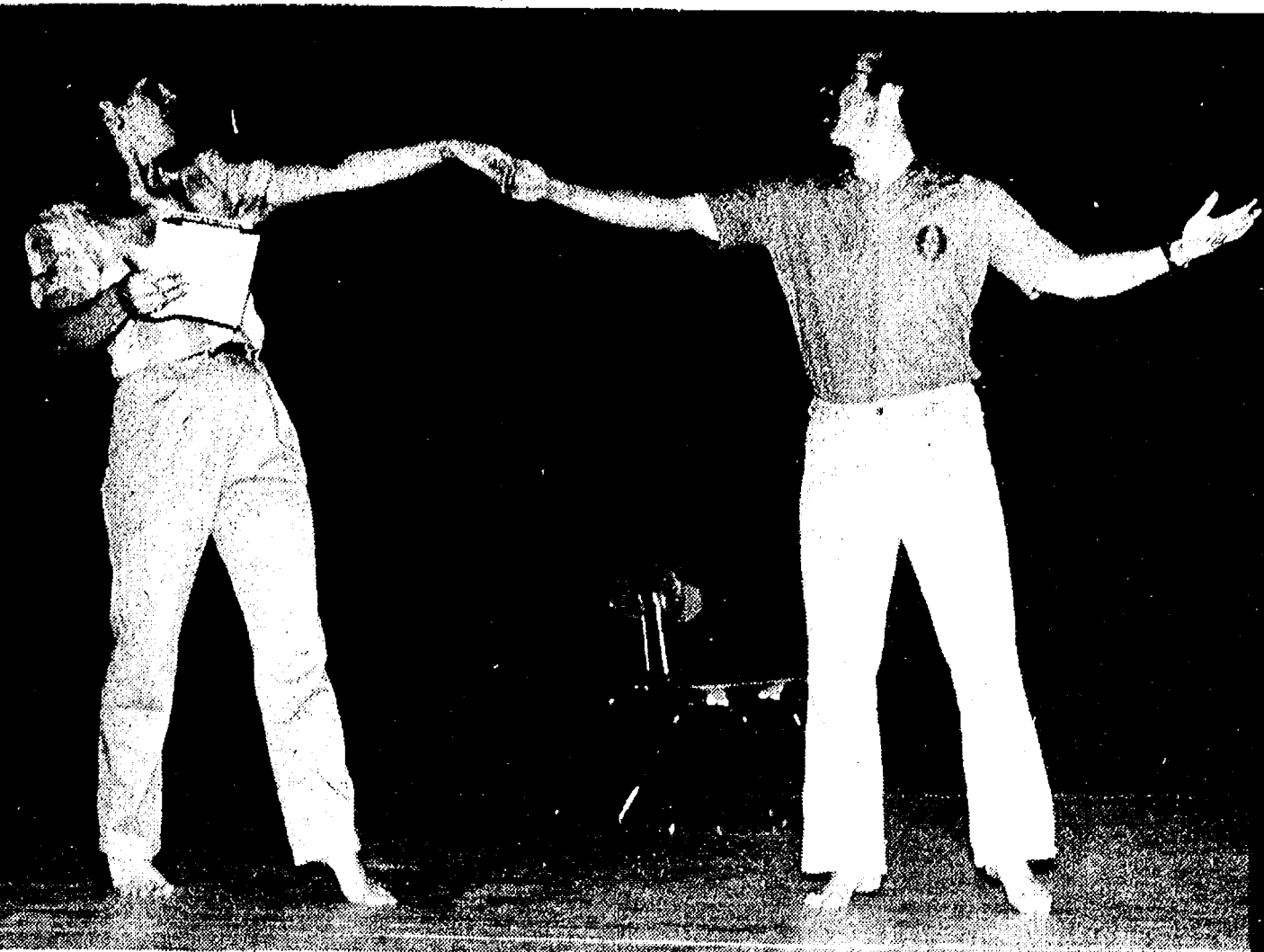

"KISS ME KATE" rehearsals have begun for the Chelsea Area Player's July 21-24 production of this musical. Ruth Kenny, left, will play the

leading woman's part of actress Lilli Vannessi. Joe Diederich is the leading man, producer Fred Graham.

## Letters to the Editor

### To the Editor:

It seems like there have been a number of accidents involving the Werkner-M-52 intersection, with everyone trying to figure out why these accidents happen because of the high visibility. I might have a couple of ideas.

One thing I have noticed from personal observation is that when you're sitting on Werkner Rd., it's sometimes hard to judge the speed of a car coming into town on M-52. This is a 55 mile-an-hour road, and people tend to go over the speed limit coming down that hill. So sometimes you end up pulling out onto M-52 in front of a car going faster than you thought he was going.

Another thing is the fact that there is no right turn lane when you're turning onto Werkner from M-52. Some people pull off onto the paved shoulder, some don't. This tends to make the car behind them try to pass while they are turning. If you're sitting on Werkner Rd., it's hard to guess what these cars are going to do.

My first suggestion is this: Perhaps 500 yards or so on M-52, before you come into town, the speed limit could be changed to 50 or 45 miles an hour instead of 55.

A second suggestion is to put a right turn lane on M-52 for people pulling onto Werkner Rd. There's plenty of room, and there's always an enormous amount of traffic at this intersection to warrant it. There's also been a suggestion to install a yellow blinking light. This also sounds like a good idea. Perhaps these ideas will be thought over and given some serious consideration.

Robin Aspiranti.

Open Letter to Tom Green, Dana Plant Manager

Dear Mr. Green,

My husband works for Dana and has worked there for almost 16 years. With the new announcement about the assembly move to Memphis, some questions have come up that I would like to have answers to. My husband is unable to answer these questions to my satisfaction, so to prevent anymore rumors from starting, I'd like to get these answers from you.

You stated in The Chelsea Standard "We are going to remain in Chelsea we don't plan to lay off anybody, and we have every reason to think we are going to expand our work force during the next 18 months. Business is picking up, orders are up, and the economic indicators are positive." Then later in the same article you state assembly is leaving to "partially escape the high costs of doing business in Michigan," and "I don't see any signs that this is going to change for the better soon."

Question: How will Dana, Chel-

sea, be able to absorb 38 assembly persons into manufacturing jobs? Will people presently in manufacturing be bumped out of their jobs? Also what about people moving into different job classifications? If there are going to be plenty of jobs available at Dana, Chelsea—why is it necessary for there to be the option of moving to Memphis?

If "We fully expect to maintain our current employment level in Chelsea through the relocation period and beyond." Does this mean that Dana, Chelsea will employ only 165 people? Or "I am confident that by 1984 we will have increased our work force by at least 50 percent, approaching the number we had in 1981 before our business dropped sharply because of the recession." Does this mean that people will be called back from layoff?

Dana says they have a "strong sense of responsibility to its employees, and we will continue to display it." Why then are people asked to work overtime, while employees are still layed off? Are you aware that a lot of Chelsea, Dana employees are out of their unemployment benefits with sub pay being 7 months behind and with the situation as it is now, (with assembly moving south) what can be done to help or where can these people turn to? What about people with 10 or more years seniority? Will they ever get called back?

Everyone knows that Michigan is a very costly state to do business in, so my next question is, why doesn't Dana, Chelsea move their whole plant to Memphis? or to Arkansas? Mr. Green—please—I'd like an answer to my questions. I feel they are valid.

Sincerely,  
M. Stevens.

Major initiatives undertaken in fiscal year 1982 by the U. S. Department of Labor's Mine Safety and Health Administration (MSHA) included: to reduce adversarial relations between labor and management over safety and health in mining community; to eliminate needless regulatory burdens, and to encourage positive efforts by industry and labor to protect miners' safety and health.

## 14th District Court Proceedings

Week of June 13-17  
Judge Karl Fink Presiding

Anthony Grammatico of 3222 Ravenwood, Ann Arbor, was sentenced for impaired driving to alcohol education, completed; \$405 fines and costs; 30 days jail, five days work program, balance suspended upon successful completion of probation; restitution.

Willard M. Gould of 8043 Huron St., Dexter, was sentenced for assault and battery to \$100 fines and costs; 10 days work program; or 20 days jail if he fails to do work program.

Mark A. Foster of 230 Hewitt, Ypsilanti, was sentenced for driving under the influence of liquor and blood alcohol content to six months probation, no alcohol; alcohol education; \$305 fines and costs; license suspended six months, restricted license available for driving to and from work and alcohol education; 30 days jail, 10 days work program, balance suspended if sentence and probation successfully completed.

Cheryl J. Dobyns of 7950 Scully Rd., Dexter, was sentenced for insufficient funds check to six months probation; restitution, paid; \$120 fines and costs; three days jail work program or 30 hours volunteer work; or 15 days jail.

Clare Dettling of 7887 M-52, Manchester, was sentenced for impaired driving to alcohol education; \$305 fines and costs; two days jail work program; or 10 days jail.

## 50 IS NIFTY MARILYN STAFFORD

Happy Birthday on your very special day.

## Introducing Ann Arbor's Most Sought After PIZZA

Now available just 10 minutes away in Dexter

**PIZZA - DELI SANDWICHES  
ITALIAN DINNERS  
DEEP DISH SICILIAN PIZZAS**

DEXTER

**Cottage INN**

7980 Ann Arbor Rd.

Dexter

Visit Us for Our  
Grand Opening Soon!

## HEY GANG, CAMP SNOOPY GLASSES ARE COMING ON JUNE 24!

IT'S US, THE WHOLE PEANUTS® GANG AND WE'RE ALL ON FIVE BIG, FULL COLOR 16 OZ. CAMP SNOOPY GLASSES.



**99¢ BIG MAC  
TILL JUNE 24th**

**McDonald's & You**

© 1983 McDonald's Corporation  
At participating McDonald's Customer may be responsible for tax where applicable

1535 S. Main - Ph. 475-9620



**Restaurant & Lounge**

Mon.-Sat., 11 a.m. to 8 p.m., restaurant and lounge

### SUMMER MENU

#### LUNCHEES

Summer Salads - Fresh Fruit Pies  
Gourmet Cheesecakes  
Plus our delicious soups and sandwiches

#### DINNERS

FIXED PRICE - \$6.95

MON.—Roast Beef au jus with baby new potatoes

TUES.—Baked Ham with glazed apricots and sweet potato pie

WED.—Pasta Night. Linguini with clam sauce or Fettuccini Alfredo, with garlic bread.

THURS.—Bar-B-Q Pork Ribs and redskin potatoes

FRI.—Poached Cod with baby new potatoes.

SAT.—Hawaiian Chicken with sweet fried rice.

EVERY DAY — Lasagna or Meatless Manicotti with garlic bread — \$4.95

All dinners include tossed salad, fresh vegetable, roll and butter.



EVERY DINNER GETS A SHELL OF  
DRAUGHT MOLSON  
For Just 25¢ Until July 4

5827 Jackson Rd. (1/4 mile west of Zeeb Rd., south side)  
PHONE 994-5666





**NEW OFFICER-IN-CHARGE:** New Hudson postmaster Ethel Monday began her duties yesterday as the latest officer-in-charge of the Chelsea post office. The postmaster position has been vacant since Oct. 29 when Richard E. Schaules retired.

## Mill Creek Metropark Idea Still Dead Despite 'Revival'

There is an old song titled "He's Dead But He Won't Lie Down," and it is reminiscent of the saga of the Mill Creek Metropark which has been buried several times but keeps springing back to life in the minds of some people.

Back in 1965 the Huron-Clinton Metropolitan Authority (HCMA) came up with a proposal to dam Mill Creek and create a 2,000-acre artificial lake as the centerpiece of a 3,500-acre park in Lima township.

Strong opposition from local residents killed the idea before it ever got off the ground. From its

beginning in 1941, HCMA has stood by a firm policy against condemning land for its projects.

Because it was obvious that the land needed for the proposed Mill Creek park could not be bought without first legally condemning it, HCMA abandoned the proposal and went on to other projects in areas where public receptivity was more favorable.

While there is no question that HCMA, established by the Legislature as a state government entity, has the legal authority to initiate condemna-

tion proceedings, there is a very good question whether any judge or jury would regard a metropark as a "public necessity." HCMA decided at the outset of its existence never to test that issue in court, and it never has.

Partly in response to the metropark proposal, a group of Lima township citizens organized as the Mill Creek Research Council and began pushing for designation of 9,400 acres south of I-94 as a National Rural Historic District, intending to lock in present land uses which are primarily agricultural.

That designation is one step away from final approval by the National Park Service. The Michigan Historic Preservation Review Board gave its consent following an April 7 public hearing in Lansing. A decision from Washington is expected soon.

Meanwhile the ghost of the metropark has risen again, raised this time by the Washtenaw County Planning Commission which is seeking to update some old maps showing proposed land uses in the county.

The planning commission queried HCMA, and James B. Cosgrove of Ypsilanti, Washtenaw's representative on the authority board and also its vice-chairman, tried one more time to lay the ghost to rest.

HCMA is barred from acting on the Mill Creek proposal because it cannot buy the land without first condemning it, and the agency's "no condemnation" policy is still in full force, Cosgrove emphasized.

He added that HCMA has shifted its priorities toward developing and maintaining the parks it has already established, rather than starting new ones.

In that context, HCMA has budgeted \$1.7 million this year for improvements at Hudson Mills Metropark, on the Huron River just east of the intersection of North Territorial and Dexter-Pinkney Rds.

HCMA would like to acquire more land to add to Hudson Mills, and suggested the county might better turn its attention to supporting that need and quit worrying about Mill Creek.

### Dexter Area Youth Completes Navy Recruit Training

Navy Constructionman Recruit William L. Treaster, son of Nelson L. and Marge C. Trester of 7721 Donavon Rd., Dexter, has completed recruit training at the Naval Training Center, San Diego, Calif.

During the eight-week training cycle, trainees studied general military subjects designed to prepare them for further academic and on-the-job training in one of the Navy's 85 basic occupational fields.

Included in their studies were seamanship, close order drill, Naval history and first aid.

### Two Students from Chelsea Area Earn Degrees from MIT

Two students from the Chelsea area received bachelor's degrees in electrical engineering and computer technology from the Massachusetts Institute of Technology (MIT) during commencement exercises held May 27.

They are Eric P. Nygaard, son of Mr. and Mrs. Everett P. Nygaard of 11105 Boyce Rd., and Jason R. Redgrave, son of Ms. Jennifer M. Scott of 20820 Island Lake Rd.

## Bus Garage Easement Change OK'd

Although part of the easement to the school district's bus garage was granted to Thomas and Joan Eisele at the school board's June 13 meeting, the school district did not give up possible access to the facility from the north.

The easement the district had from Book to Flanders was a lot more than was needed, said Fred Mills, school district assistant superintendent. If the district ever wanted to have additional access to the bus garage from the north, it would want to build a 95-foot road to Book instead of a more than 300-foot road to Flanders.

The main entrance to the bus garage and maintenance facility is on Old US-12. There is a narrow, dirt lane to the north, which is used in winter to get small snowplow tractors up to the school and by joggers throughout the year.

The Eiseles' home at 770 Book is up for sale. Mills said he could understand why they wanted the easement question settled.

Who'd want to buy a house if there was a chance, no matter how slim, that some day 30 buses would drive by every weekday morning beginning at 7:10 a.m.?

## U. of M. Awards Regents-Alumni Scholarships

Four local high school seniors are among 392 students in the state named Regents-Alumni Scholars by the University of Michigan Alumni Association.

Local winners are Sharon S. Glassford of 13123 Island Lake Rd., Chelsea; Kevin M. Clark of 2376 Baker Rd., Dexter; Allison M. Meyers of 11850 Centerline, Pinkney; and Melissa M. Bunney of 19025 Sanborn Rd., Manchester.

The awards are given for outstanding academic achievement, scholarly promise and potential contribution to the University community and were based on grades, class ranking, test scores and interviews.

Scholars who enroll at U. of M. in the fall will receive a \$750 non-renewable merit scholarship.

Approximately \$596 million in benefits was paid to 90,000 coal miners or their surviving dependents during the 1982 fiscal year, the Labor Department's annual report stated.



**THREE BIRTHDAY BOYS:** The three original members of the Infant-toddler program of Chelsea Community Hospital's Children's Center celebrated their first birthdays at a party June 1 at the center at St. Paul United Church of Christ. They all joined the program when they were three months old. Enjoying brownies with single candles and apple juice are Peter Mazzaresse, left highchair, June 4 birthday; Danny Medved, June 1; and Brandon Bush, June 3. Adults are Carla Van Den Esschert of the children's center, left, and mothers, Debra Medved and Tammy Bush. Mothers of all three children are employed by the hospital.

## Future Business Leaders Attending WCC Conference

Two high school students from both Chelsea and Dexter high schools were chosen to attend the Future Business Leaders Conference sponsored by the Ann Arbor Area Chamber of Commerce June 20-24 at Washtenaw Community College.

Both Becky Schluppe of 13380 Old US-12, Chelsea, who is being sponsored by Sarns, Inc., and Tom Nemeth of 53 Butternut, Chelsea, sponsored by Warner-Lambert, attend Chelsea High school.

Dexter High school students are Andri Doi of 8006 Kurtland Ct., Dexter, sponsored by Control-O-Mation, and William A. McRoy of 4270 Crestline Dr., Ann Arbor, sponsored by Thetford Corp.

In 1982, a difficult year for all businesses, employment among small firms declined less than employment among large corporations. A major reason for the relatively good performance of small companies in a recessionary period was careful cost control by small business owners, preventing an accumulation of unwanted inventories among small firms. Studies have shown that in recessions, small firms tend to retain employees longer than large firms.

## Cavanaugh Lake Store Is Sold

The Cavanaugh Lake Store at Cavanaugh Lake and Glazier Rds. has been sold to James Shadoan, owner James Nye has announced. A former Chelsea resident, Shadoan presently lives in Galesburg, Ill.

The change of ownership is contingent on transfer of package liquor and beer and wine takeout licenses, which must be approved by the Michigan Liquor Control Commission, Nye said.

The transfer process normally

takes 6-8 weeks, but has been running slower lately because the Liquor Commission is short-staffed and behind on its paperwork.

Nye has owned the store for the past 3½ years. Besides alcoholic beverages, the establishment sells groceries, gasoline, fishing bait and sundries.

Please Notify Us of Any Change in Address

## FOR SALE

2 VIDEO GAMES  
2 PINBALL GAMES  
2 JUKE BOXES  
1 POOL TABLE

Call 662-1771

## WEATHER FORECAST: HOT & HUMID

Keep Cool and Sleep Comfortably  
With a

**GE ROOM  
AIR CONDITIONER  
NEW! GE QUIETAIRE**

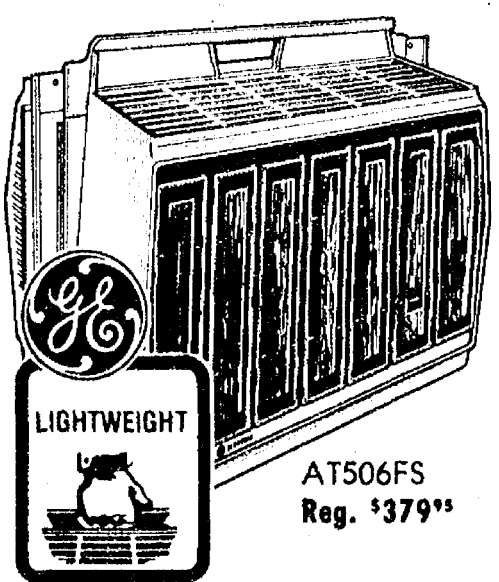

5,800 BTU  
GE CARRY-COOL®  
ROOM AIR CONDITIONER

- 115 Volts, 7.5 Amps
- Easy Installation
- Energy Saver Switch
- Air Exchange Vent

NOW ONLY  
**\$299<sup>95</sup>**

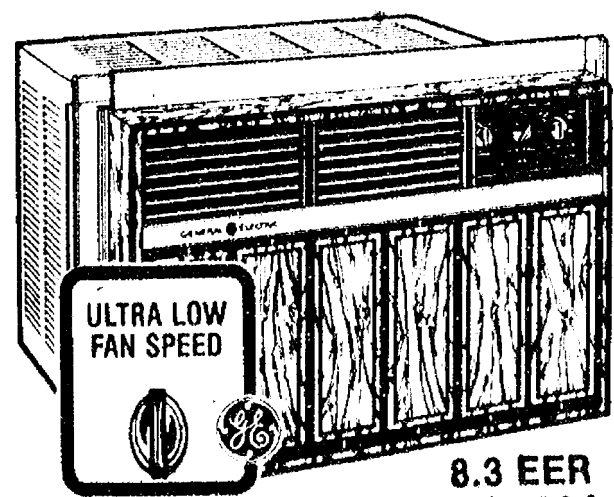

HI-EFFICIENCY  
8,000 BTU  
QUIETAIRE  
ROOM AIR  
CONDITIONER

- 115 Volts, 8.5 Amps
- 10-Positions Thermostat
- Installs Quick 'n Easy
- Ultra Quiet

8.3 EER  
AQ808A **\$419<sup>95</sup>**

## WE STOCK FANS

- 20" Window Fans, 2 & 3 speed
- 12" Window Fans
- 12" Oscillating Fan, 3 speed

**HEYDLAUFF'S**

113 N. Main St.

Ph. 475-1221

Lower Level  
137 Park St.  
(Facing Municipal  
Parking Lot)  
CHELSEA

Serving the community with quality fresh produce year around . . . in and out of season.

HOURS: Monday thru Saturday, 9 a.m. to 7 p.m. Sunday, 10 a.m. to 2 p.m.

U. S. NO. 1 SEEDLESS  
CALIFORNIA

**NAVEL  
ORANGES 12 for 99¢**

PLUMP & JUICY

**RAISINS . . lb. \$1.19**

OVEN FRESH

**BAGELS doz. \$2.25**

Onion - Garlic - Raisin - Plain

U. S. NO. 1  
**CARROTS  
19¢ lb.**  
3 lbs. 57¢

FRESH, LOCAL UNPROCESSED

**HONEY . . . . lb. 99¢**

LOCALLY GROWN

FRESH

**SPINACH  
39¢ lb.**

## WE NOW ACCEPT FOOD STAMPS

BULK NUTS - BEANS - PEAS  
WHITE & BROWN RICE  
HANGING PLANTS  
WIDE VARIETY OF TEAS

WHOLESALE DELIVERIES  
PHONE-IN ORDERS

MILLPOND BAKED GOODS

WILSON'S HOMO

**WHOLE  
MILK**

Plastic Gallon **\$1.79**

½% LOW FAT — gal. \$1.49

**OPEN SUNDAY — 10 a.m. - 2 p.m.**

Come in and See Our New Display of Natural Candies, Dried Fruits and Nuts



# PRE-INVENTORY

THRU MONDAY, JUNE 27

# SALE



**20% OFF!**

ALL HOSIERY  
ALL DRESSES  
ALL NYLON  
SLEEPWEAR  
SELECTED SKIRTS

SELECTED  
CO-ORDINATE  
GROUPS

**25% OFF**

SELECTED  
COTTON  
KNIT

**SWEATERS  
20% OFF**

**ARROW  
DRESS  
SHIRTS**

SHORT AND  
LONG SLEEVE

**20%  
OFF**

**ALL  
FARAH  
SLACKS  
IN STOCK  
20% OFF**



**SPORT COATS**

REG. \$110... **\$75**  
REG. \$105... **\$70**  
REG. \$95... **\$65**  
REG. \$85... **\$55**

100% POLYESTER  
NAVY and CAMEL  
**BLAZERS  
\$65**

SELECTED  
**BLOUSES**

**25%  
OFF**

**LEVI  
STRETCH  
GABARDINE  
BENDOVERS**

REG. \$26 **\$19<sup>90</sup>**

**PULL-ONS**  
REG. \$20 **\$17<sup>90</sup>**

(WHILE THEY LAST)

SELECTED LADIES'  
**BLAZERS 20% off**

LADIES' WOOLRICH  
**PARKAS and  
JACKETS**

**20% OFF**

**LADIES' 20%  
SHORTS OFF**

"HEARTHSIDE"  
**TABLE LINENS  
20% OFF**

"RAINBOW"  
**TABLE LINENS  
25% OFF**

**TOWELS 20% OFF**

**TABLE  
NAPKINS  
20% OFF**

**ALL  
HAND  
BAGS  
20%  
OFF**

**ALL  
LADIES  
SCARVES  
30%  
OFF**

Selected **KNIT TOPS... 20% OFF**

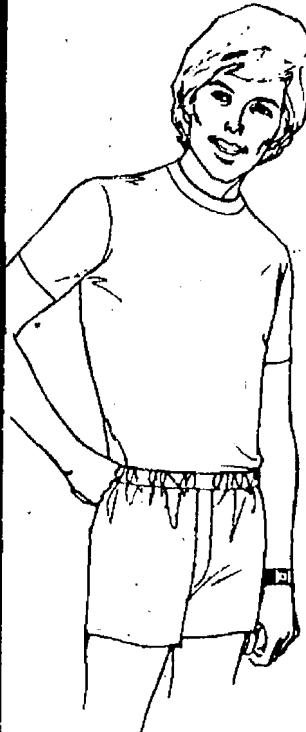

ENTIRE STOCK OF

**Hanes UNDERWEAR  
20% OFF**

PLUS, Hanes Will Send You  
**FREE A T-Shirt or Brief**  
WITH COUPON AND PROOF-OF-PURCHASE FROM  
ONE HANES 3-PACK. Offer expires July 8, 1983.

**BUY 3  
GET ONE  
FREE**

**Hanes  
UNDERWEAR**



**BURLINGTON SOCKS 10%  
OFF**  
DRESS - CASUAL - TUBE



Health-tex®

**ALL**

**CHILDREN'S  
CLOTHING**

**20% OFF**

SPECIAL GROUP  
**INFANT GOODS  
30% OFF**

BOYS' and MEN'S  
**ATHLETIC TOPS  
20% OFF**

BOYS' AND MEN'S  
**SWIM 20%  
WEAR OFF**



**Wrangler**

BOYS' and MEN'S  
**CORDUROY  
and  
DENIM  
JEANS**

**20%  
off**

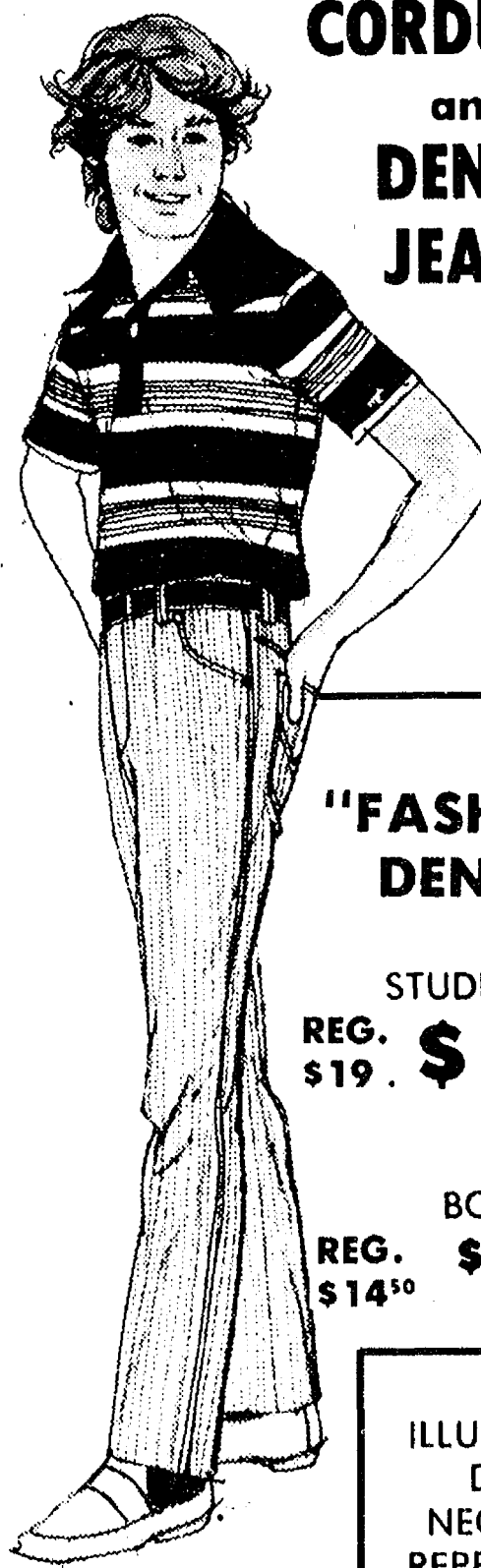

"FASHION"  
**DENIMS**

STUDENTS'  
REG. \$19. **\$15<sup>95</sup>**

BOYS'  
REG. \$14. **\$11<sup>95</sup>**

ILLUSTRATIONS  
DO NOT  
NECESSARILY  
REPRESENT THE  
EXACT STYLES  
ON SALE

SHORT-SLEEVE  
**KNIT SHIRTS**

ARROW  
MINSINGERWEAR  
CAMPUS

**20% OFF**

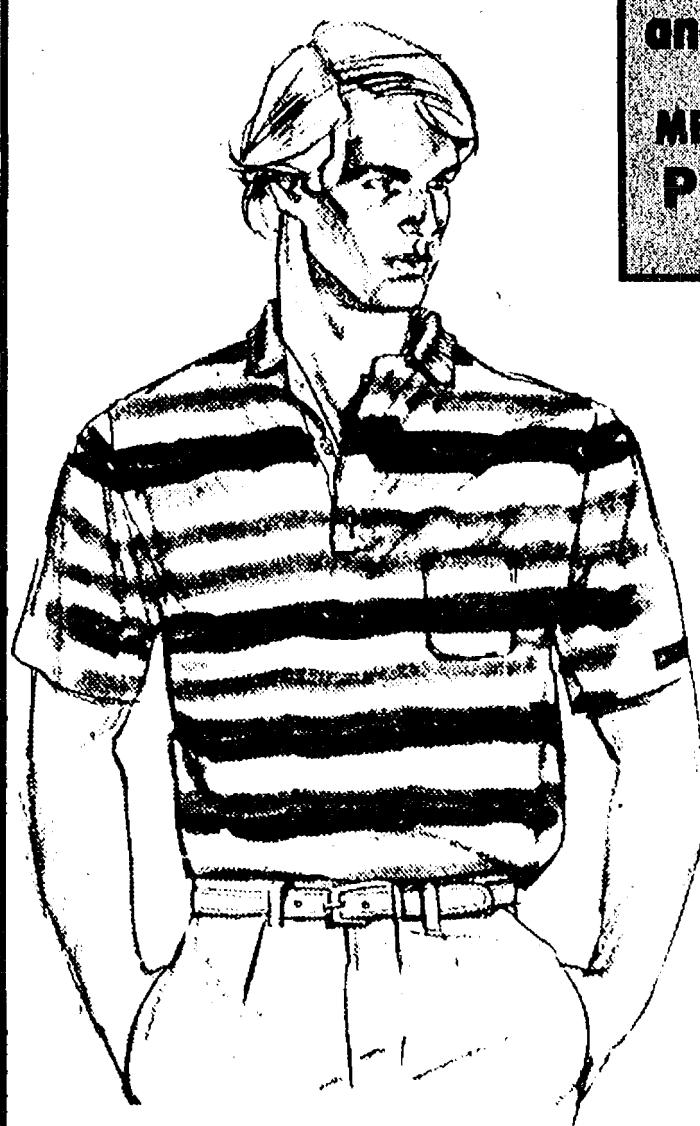

**TENNIS SHORTS  
SPORT SHORTS**

**20% OFF**

**MEN'S ROBES  
and SLIPPERS 20%  
MEN'S and BOYS'  
PAJAMAS OFF**

**TIES  
BELTS  
BILLFOLDS  
20% OFF**

SHORT SLEEVE  
**SPORT  
SHIRTS  
25% OFF**

ALL JARMAN  
DRESS and  
CASUAL  
**SHOES  
20% OFF**

**SPORT  
SHOES**  
"KANGAROOS"  
and ALL-PRO  
**10% OFF**

SPECIAL CLEARANCE  
IMPORTED 6" & 8"  
**WORK SHOES  
25% OFF**  
WHILE  
SUPPLY  
LASTS!

MALE AND FEMALE NYLON  
**SPEEDO**

**10%  
off**

# VOGEL'S and FOSTER'S

ALL SALES FINAL  
NO RAINCHECKS OR LAY-AWAY

WE WILL BE CLOSED FOR INVENTORY  
THURSDAY, JUNE 30

OPEN MONDAY EVENINGS  
UNTIL 8:30 P.M.



## Chelsea Man Doing Study In Africa

Jim Botsford, a 1978 graduate of Chelsea High school, is one of two students from Michigan State University studying a parasite on humans in Khartoum, Sudan this summer on a grant from the MSU College of Veterinary Medicine.

Botsford, who left Chelsea June 13 and will be in Africa about two months, received his Bachelor of Science degree in veterinary medicine in 1983 from MSU. When he returns from Sudan, he plans to pursue his doctorate of veterinary medicine, also at MSU. He is the son of Jean Botsford of Sibley Rd. and James Botsford of Cedar Lake Rd.

The internal, tropical parasite, schistosomiasis, is transmitted to humans via snails in the water supply, said Botsford. Although not fatal, it is debilitating since persons afflicted cannot absorb food properly.

Although the parasite can be eliminated through drug therapy, he and his colleagues are interested in preventive care by studying its life cycle and transmission.

Farm animals are involved in the parasite's life cycles, he said, but how hasn't yet been determined.

## Dental School Seeks Periodontal Patients

The School of Dentistry at the University of Michigan is seeking patients with periodontal disease (pyorrhea).

Screening examinations will be conducted this summer for persons who wish to be evaluated for receiving treatment in the fall.

A fee of approximately \$20 will be charged at the time of the examination for registration and x-rays.

Anyone interested in being examined to determine possible periodontal disease (gum disease) should call (313) 764-1516 and make a specific request for a periodontal screening examination.

# The Chelsea Standard

Section 2

Chelsea, Michigan, Tuesday, June 21, 1983

Pages 9-16



**HUMMER IN HAND:** The hands holding this female ruby-throated hummingbird belong to Rick Buckberry of 9100 Beeman Rd., who released the bird after it became trapped on an enclosed porch at the Buckberry home.

## Bird in the Hand Is a Rare One

Holding a wild hummingbird in your hand has to be one of life's rare experiences, but it happened recently to Rick Buckberry of 9100 Beeman Rd.

The tiny female ruby-throated hummingbird buzzed into the Buckberrys' glass-enclosed back porch through an open archway at the side, attracted by a pot of purple flowers that Mrs. Sharon Buckberry had placed on the windowsill of the porch.

After sampling the nectar from the blossoms, the bird tried to get back out but couldn't find the way. It flew up and down the windows until finally exhausting itself.

"It looked like a giant moth while it was flying, not like a bird at all," Mrs. Buckberry said. She called her husband, who picked up the bird and held it in his cup-

ped hands while he carried it outside and his wife took pictures.

When Buckberry opened his hands, the hummingbird sat for several seconds, then took off toward the treetops, apparently none the worse for the experience. "I'm sure it was just tired from trying to escape from our porch," Mrs. Buckberry said, adding that she believes the hummer has a nest nearby.

## Addition to Beach 'Outstanding' Awards

The name of Timothy Bristle, who received an outstanding award for sixth grade band, was left off the Beach Middle school awards list published in last week's paper.

Timothy plays tuba.



**HANK VAITKEVICIUS**, operations manager of Huron Valley Ambulance, Inc., shows an ambulance to officials of the five hospitals participating in the administration of HVA. Left to right: Robert Lavery, president, Catherine McAuley Health Center; Kathy Brubaker, director of nursing, Chelsea Community Hospital;

William Lavery, administrator, Saline Community Hospital; John J. Freysinger, executive director, Beyer Memorial Hospital/People's Cooperative Hospital Authority; and Jephtha W. Dalston, executive director, University of Michigan Hospitals.

## Chelsea Hospital Joins Ambulance Service Firm

Huron Valley Ambulance (HVA) will become a service company owned and operated by Washtenaw county's five health care institutions, including Saline Community Hospital; Chelsea Community Health Center; the University of Michigan Hospitals; the Catherine McAuley Health Center which operates St. Joseph Mercy and Mercywood Hospitals; and Beyer Memorial Hospital, a unit of the People's Community Hospital Authority.

HVA was formed in December, 1981, following purchase by Catherine McAuley Health Center (CMHC) of Pontiana-Taylor Ambulance Service, Inc., and Emergency Specialties Service.

"The agreement demonstrates a commitment by area hospitals to quality patient care in our county. It is also a fine example of a co-operative effort to main-

tain a vitally needed health care service," said David G. Hunscher, county controller/administrator.

Direction for the ambulance service will come from a board of directors which will include hospital and community representatives to ensure broad-based participation, according to William J. Fileti, HVA president and chief executive officer.

"The hospitals hope that HVA will evolve over time into an organization, governed and primarily funded by the community," Fileti said.

CMHC president Robert E.

Lavery said, "The Board of Directors of Catherine McAuley Health Center acted quickly in late 1981 to salvage and stabilize ambulance service for citizens of Washtenaw county. It is a matter of real pride, not to say reassurance, that four other major hospitals in our area are willing to share a common commitment and become co-owners of the ambulance service."

Comments by the chief executives of the other HVA partners include this from Will Johnson, administrator of Chelsea Community Hospital:

"We are extremely pleased that the ambulance needs of our community are being met by this joint effort. The people of Washtenaw county are the beneficiaries."

Over the next two years, the maximum financial involvement of the five hospitals will not exceed two million dollars, with CMHC and U-M each contributing \$750,000; People's Community Hospital Authority, \$300,000; and Chelsea and Saline Community Hospitals, \$100,000 each.

(Continued on page 16)

## SCHNEIDER'S GROCERY

121 S. MAIN ST., CHELSEA

PHONE 475-7600

**NEW HOURS: 8 til 6 Mon. Thru Fri.**

12 OZ. CANS: COKE ..... 6 pac	\$1.75 (plus deposit)	1 LBS. BAG REG. LAY'S POTATO CHIPS. ....	\$1.89
1 LBS. COTT. JACKSON All-Star Small Curd COTTAGE CHEESE. ....	89¢	SINGLE JUMBO ROLL BOUNTY TOWELS. ....	75¢
11 1/2 OZ. FROZEN SARA LEE PECAN COFFEE CAKE. ....	\$1.69	6 OZ. AEROSOL DEEP WOODS OFF! INSECT REPELLENT. ....	\$2.25
12 OZ. KRAFT-SLICED SINGLES AMERICAN CHEESE. ....	\$1.45	750 ML. BOTTLES RIUNITE WINES. .... 2 for	\$5.00

**HOURS: 8-7 Mon.-Fri.  
8-4 Sat.**

**MEATS - GROCERIES - PRODUCE  
BEER - WINE - LIQUOR**

Begin earning highly attractive interest by maintaining a low minimum balance of \$2500. You are able to withdraw any amount any time and never pay a penalty. And, unlike mutual money market funds, we have FDIC insured protection to \$100,000 for each depositor. Money Market Investment Account funds with us aid the financial progress of your community - a claim not many financial institutions can make. Stop by, one of our Money Market Counselors will be happy to discuss the advantages of having a Money Market Investment Account with us.

# CSB

Member F.D.I.C.

## CHELSEA STATE BANK

Phone 475-1355

**Branch Office 1010 S. Main Main Office 305 S. Main**

**No RED TAPE INVOLVEMENT WHEN YOU OPEN A**

**MONEY MARKET INVESTMENT ACCOUNT with us!**

## Open for Comparison

Come in and compare Simplicity lawn and garden products. Feature by feature, they're the best value you can find.

Just compare the Simplicity 4000 and 5000 series lawn tractors. Briggs & Stratton engine. Smooth cutting floating mower deck. Hydrostatic transmission on 11, 16 h.p. models. Gear drive on 8, 11 & 16 h.p. models. Tight 24" turning radius. And a wide variety of attachments.

They're the best value around. Simple as that.

(Yes, we're taking trades, too!)

Come and see the new models.

## CHELSEA HARDWARE GARD 'N SAW ANNEX

120 South Main St.





# SPORTS



## Football and Track Construction Projects Get Green Light

You'll finally be able to really see Chelsea High school football games, and track meets will be held at home once again, but Chelsea tennis players will have to put up with balls bouncing erratically on cracks for another year.

Chelsea school board awarded contracts for football field and track improvements at its June 13 meeting, after it heard voters passed the half-mill for maintenance and facilities improvements by a solid 1,405-705 margin. Construction is to begin this week.

Those improvements include general construction on the football field to make it drain better, a new track bed (the old one was so cracked it was unsafe to practice on much less hold a meet there), fencing and more powerful and more energy efficient lights.

But even with the renewal, the

district couldn't afford the entire \$281,000 project; it had \$210,730 to spend. Improvements the board approved came to \$211,288, and the tennis courts would have cost close to \$50,000 more. (The extra \$558 needed will be re-allocated from other maintenance millage funds.)

"I'd love to do the whole thing and get it done," Fred Mills, school district assistant superintendent who recommended dropping the tennis courts project, told the board. The money just wasn't there. This way at least two major projects will be completed.

Board member Earl Heller, who is not a tennis player, favored doing all three projects, but delaying the \$76,000 track resurfacing. The cost of such surfaces has been dropping in recent years, he said, and he would rather hold off on it and see if

money could be saved on the surface.

Mills said the price on the surface is the best anyone in the area has gotten recently. Both Eastern Michigan University and University of Toledo had bids of more than \$100,000 for similar surfaces. EMU's price went up more than \$25,000 in less than a year.

A new surface for the proposed four tennis courts is about \$5,000, so a price rise there would have much less impact than one for the larger surface area of the track, said Mills.

The board had asked for and gotten extensions on the original bids until June 14, because renewal of the millage was crucial to the project.

As soon as unofficial vote tallies showed the renewal had passed by a large margin, the board voted.

Although earlier in the spring a more than \$6,000 deficit had been anticipated for the field-track improvements, the district got more back in matching funds for its federal energy management grant than had been anticipated, said Mills.

Souter Asphalt and Paving of Troy was awarded the \$176,381 contract for general construction of the track and field, track surface and markings; A. F. Smith & Son, Inc. of Ypsilanti, the \$24,950 contract for lights with an additional \$48,000 over four years; and New Hudson Fence Co., Inc. of Novi, the \$9,957 contract for fencing.

### Boy Scout Camp At Bruin Lake Robbed

Two life preservers and a truck battery were stolen in a break-in at the Bruin Lake Boy Scout camp off Hadley Rd. in Lyndon township last Sunday night.

## Chelsea Big Boy Still Winning Big

Chelsea's fastpitch team, sponsored by Big Boy restaurant, is fast becoming the premiere team in the area.

Over the week-end of June 10-12 Big Boy took home another tournament championship. The first annual Lefty Ross Memorial Tournament saw Big Boy go undefeated in six games, to claim their crown. Having a good tournament and providing most of Big Boy's offensive punch were Bob DeCarolis and Mike Lauerman, each delivering some clutch hitting.

Big Boy also got good work turned in by outfielder Bob Moffett, first baseman Len Kozma, third baseman Roger Bourne and manager Randy Brier who plays any position. Designated hitter Craig Houle, and catcher Al Augustine, who both have hot bats. Todd Orthing, Wayne Welton and Bruce Wagner handled all chances cleanly for Big Boy. This trio has turned in some sparkling glove work all year long, to go with their tough hitting as well.

Jim Strong, John Strong and Al Cohen each pitched very well, taking their turns on the mound.

All proceeds from the tournament went to the Muscular Dystrophy Association. Big Boy was especially pleased to win this championship, and hope for its long success in honor of Lefty Ross, their former teammate and friend who died two years ago of cancer.

In league action Big Boy remains unbeaten. Chelsea posts a perfect 8-0 record, while their nearest challenger, Wolverine Supply, is at 5-4. Big Boy plays a 21-game schedule.

Over the past two weeks in league action, Big Boy has put on an explosive offensive show. In their last four games they have won two by the mercy rule, then posted a 10-2 win and scored eight runs in their most recent game which ended in a tie because of a

time limit. The game will be rescheduled later.

That's a total of 43 runs in four games. Big Boy's lineup is packed with hitting from top to bottom, and has earned a reputation as one of the top Class A teams in the state.

Big Boy has an 11-game winning streak. They have won 22 of their last 23 games, and their total record this year is 23-4.

Big Boy travels to Ludington June 24-26 to defend their championship in the Scottville "A" Invitational.

## Rod Robeson Named Second-Team All-State

Rod Robeson's excellent defensive abilities, robust hitting and fast feet earned him second-team all-state honors in baseball, Chelsea coach Wayne Welton announced yesterday.

"Rod is an excellent all-around catcher," Welton said. "He handles pitchers especially well. He knows the game and studies the hitters. I didn't have to call pitches for him."

Robeson excelled behind the plate this past season, using his quickness to block errant pitches that many high school catchers would have let get by. He has the knack for keeping the ball "out in front" instead of letting it get through to the backstop.

He batted .451 on the season with 32 hits, and scored 19 runs. He also walked 17 times, and stole 19 bases.

"You don't ordinarily think of a catcher as being fast, but Rod had the best speed of anybody on our team," Welton said. "He has been an outstanding high school catcher, and I'm sure he will go on to do well in college. I'm very

pleased that his ability has been recognized."

Robeson will enroll at Grand Valley State College this fall.



ROD ROBESON



SPLASHING IN THE POOL during recreational swim hour will be a summer scene in Chelsea this summer. The millage increase passed, so the pool will be open for lessons, playing, lap swimming and swim team. Recreational swim hours are noon to 1 p.m.

weekdays, 8 to 9 p.m., Monday, Wednesday and Friday, and 2:30 to 4 p.m. Saturday. Swimmers are: Nikki Wireman, left foreground; Sarah Borders, left in dark suit; Ann Terpstra; Brent Baier; and Shannon Springer, right foreground.

## Awards Presented To Tennis Players

Tennis awards were presented after a pot-luck dinner held at Pierce Park on June 4.

Seniors honored this year were Damon Mark (captain), Mike Redit (co-captain), Rod Worthing, Bill Merkel, Rob Moore, and Craig Hinz.

Damon Mark and Rod Worthing received the most valuable player awards. They were 15-2 for the season. They lost one match to Saline and the other in the finals of the regional meet at Monroe. Medals were presented to them in recognition of this feat by coach Terry Schreiner.

Most improved player awards went to Damon Mark, Craig Hinz and Greg Markle. These three started playing tennis three years ago and have come a very long way in a short time.

Other senior awards were certificates to all the above, plaques and pins. Three-year members received trophies. They were Bill Merkel, Rob Moore, Damon Mark, Mike Reid, Kurt Eisen-

beiser and Thom Schumann. Two-year members who received bulldog pins were Rod Worthing, Craig Hinz and Greg Markle. They also received certificates.

Steve Worthing and Mark Henson both received their first varsity letter plus a certificate and pin. They both earned spots on the varsity team this year over nine other players.

Junior varsity certificates went to David Bareis, Brett Knickerbocker, Dan Waldyke, Kevin Vandegriff, and Rick Proctor. Matt Grau, Mike Feeney and William Van Reesma received JV letters. Numerals were given to Steve Worthing and William Van Reesma.

Farmers who hire an economically disadvantaged youth this summer can get a tax credit under a new federal program. The Targeted Jobs Tax Credit applies to the hiring of youths who are 16 or 17 years old on the hiring date after April 30.

"Get Ready for Spring"

CALL

**KLINK EXCAVATING**

for

**TOP SOIL - GRAVEL - ASHALT**

**475-7631**

**A&L**  
A&L PARTS, INC.  
SINCE 1918

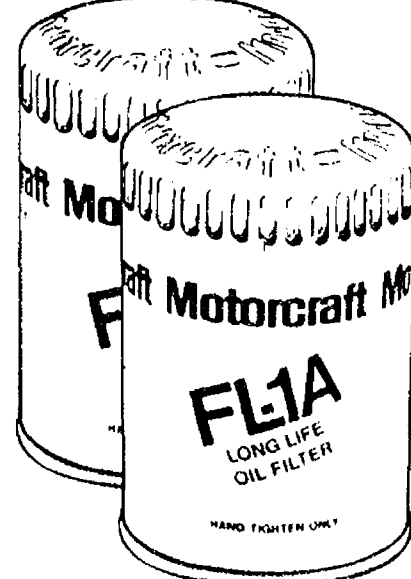

**Buy 2 Oil Filters. Get \$3.00\* back.**

Get a \$3.00 refund from Motorcraft when you buy 2 FL-1A Oil Filters at \$3.39 each.

**\$6.78**

(our price for 2 FL-1A oil filters)

**- 3.00**

(Motorcraft refund)

**\$3.78**

(your price for 2 FL-1A oil filters after refund)

\*Minimum purchase requirement: 2 Motorcraft Oil Filters.

**A&L PARTS, INC.**

— SERVING SOUTHEAST MICHIGAN FOR 65 YEARS —

VISA

MasterCard

(Yes, We Sell Retail!)

TeleCheck

Your Check Is Welcome

Open Saturdays, 9 to 12; Weekdays, 8 to 5  
529 S. Main (just north of Madison) Ann Arbor

313/665-4411



**KARATE**

**CHELSEA KARATE CLUB**

North Elementary School  
McKinley Rd., Chelsea

**SCHEDULE: Tuesday and Thursday, 7 to 9 p.m.**  
**RATES: \$20 per month \$50 for 3 months**  
**AGES: 7 and older**

- ★ Improved Health
- ★ Self Discipline
- ★ Mental Discipline

A branch of  
**The Academy of Tae Kwon Do**

220 S. Main, Ann Arbor

Inquire at: **994-0333**

**DRAINS and SEWERS  
CLEANED ELECTRICALLY**

SINKS  
SUMPS  
TOILETS

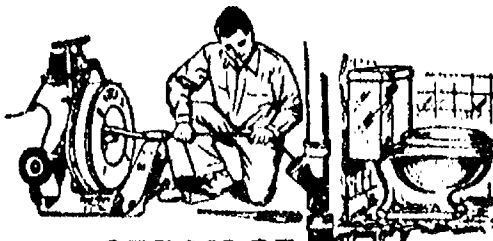

FLOOR  
DRAINS

MAIN  
LINES

**PROMPT SERVICE**

STORM  
SEWERS

**SEPTIC TANKS-Cleaned, Installed, Repaired  
DRAINFIELD & OTHER EXCAVATING**

• RESIDENTIAL • COMMERCIAL • INDUSTRIAL

**BOLLINGER SANITATION SERVICE**

PHONE (313) 475-2097



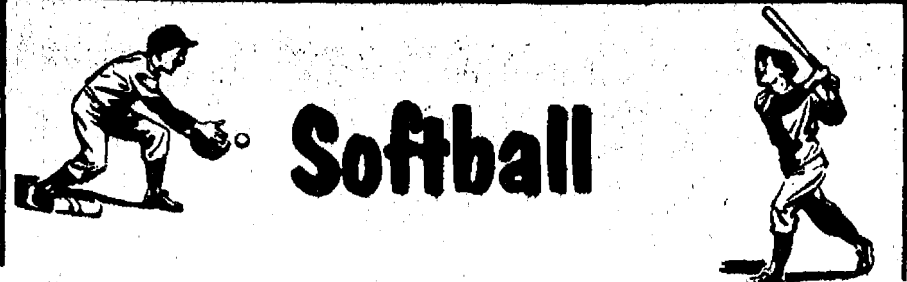

## Softball

### League Standings

DIVISION A			DIVISION B		
	W	L		W	L
Chelsea Woodshed	3	0	Sir Pizza	2	0
McDonald's	3	0	Meyer Excavating	2	0
North Lake Country Store	1	2	Wolverine Bar	2	1
Chelsea Glass	1	3	North Amer. Exploration	1	1
Mark IV Lounge	1	2	Ricardo's	1	2
3-D Sales	0	4	Stockbridge Merchants	1	2
			Inverness Inn	0	3

### Results Through June 15

**JUNE 6—**  
Chelsea Woodshed 16, Chelsea Glass 7  
Meyer Excavating 16, Inverness Inn 1  
Ricardo's 8, Wolverine Bar 2  
McDonald's 16, Mark IV Lounge 1  
North American Exploration, Sir Pizza—rained out, to be played 6/23.  
North Lake Country Store, 3-D Sales—rained out, game played 6/9, North Lake Country Store, winner.

**JUNE 8—**  
Chelsea Woodshed 9, North Lake Country Store 7  
North American Exploration 12, Inverness Inn 10  
Sir Pizza 15, Stockbridge Merchants 0  
Chelsea Glass 11, 3-D Sales 6

**JUNE 13—**  
Stockbridge Merchants 15, Ricardo's 4  
McDonald's 13, Chelsea Glass 5  
Chelsea Woodshed 29, 3-D Sales 3  
Sir Pizza 15, Inverness Inn 0  
Wolverine Bar 9, North American Exploration 3  
North Lake Country Store 13, Mark IV Lounge 3

**JUNE 15—**  
McDonald's 11, 3-D Sales 5  
Meyer Excavating 19, Ricardo's 8  
Wolverine Bar 4, Stockbridge Merchants 3  
Mark IV Lounge 12, Chelsea Glass 11.

#### Girls Midget League

Standings as of June 16

	W	L
Gumdrops	2	0
No. 3 Blue	2	0
Giddy-up-Go	0	2
Royals	0	2

**June 14—**  
Gumdrops 11, Giddy-up-Go 10  
No. 3 Blue 19, Royals 11

**June 16—**  
No. 3 Blue 15, Giddy-up-Go 3  
Gumdrops 8, Royals 5

#### Boys T-Ball League

Standings, first week

	W	L
Angels	2	0
White Sox	2	0
Brewers	1	1
Yankees	1	1
Birds	1	1
Bluejays	1	1
Orioles	0	2
Team USA	0	2

#### Boys Farm League

Standings, first week

	W	L
Brewers	2	0
Orioles	2	0
Red Sox	1	1
Pirates	0	1
Dodgers	0	1
Tigers	0	2

#### Girls Junior Miss League

Standings as of June 17

	W	L
Welchkins	2	0
Peach Pits	1	1
Reunited	1	1
Blue Bombers	1	1
Belle's	1	0
Awesome Red Hots	0	1
Clinchers	0	2

**June 14—**  
Welchkins 12, Peach Pits 3  
Reunited 22, Clinchers 0

**June 16—**  
Peach Pits 16, Awesome Red Hots 11  
Welchkins 20, Clinchers 6  
Blue Bombers 15, Reunited 13

**June 17—**  
Belle's 11, Bombers 8

#### WOMEN'S LEAGUE

Standings as of June 15

	W	L
Jiffy Mix	1	0
Chelsea State Bank	1	0
North Lake Sales & Service	1	1
BookCrafters	0	1
Arend Tree Farm	0	1

**GAME SCORES:**  
Chelsea State Bank 19, North Lake Sales & Service 4; Jiffy Mix 21, BookCrafters 10; North Lake Sales & Service 7, Arend Tree Farm 5.



**MILLAGE "YES" SAVES POOL:** These two girls taking swimming lessons at Chelsea school district's pool at Beach Middle school June 16 wouldn't have been a common summer scene if voters had turned down the 2.9 millage increase at

the June 13 election. If it had been "no," the pool would have closed for the summer. Back floaters are Bree Wireman, left, and Nikki Wireman. Shannon Springer, the instructor supports their heads.

## Registrants Sought for Summer Tennis League

Persons interested in playing tennis this summer may register in the Community Education office at the high school this week.

The cost will be \$3 per entry, and there must be eight participants in each league to start.

The leagues offered will be the following: mens A singles, mens B singles, womens A singles, womens B singles, mens A and B doubles, womens A and B doubles, junior girls and boys singles, junior girls and boys doubles, mixed doubles (made up of junior and adult members, A and B).

No league will be started unless

eight participants are entered and fees are paid. It is imperative that entrants sign up this week so that play may get started, said Terry Schreiner, tennis director.

### Michelle Blanchard Earns Masters Degree At U. of S. Carolina

Michelle M. Blanchard, a 1976 graduate of Chelsea High school, was awarded a Masters degree in public health education May 11 from the University of South Carolina.

Ms. Blanchard, the daughter of Dr. Gerald E. Blanchard of Columbia, S.C., and the late Donna Blanchard, all former residents of Chelsea, did her undergraduate work at Miami University in Ohio. She is employed by Blue Cross-Blue Shield of South Carolina in health promotion as a wellness marketing specialist.

## Instruction Classes Set In Tennis

Youth tennis began Monday for all children age 5-12. Classes will be held on Monday, Wednesday and Friday, June 22-July 8.

Children age 5-8 should come to the high school at 2:30 p.m. on any day of the program. Those age 9-12 should come at 3:30 p.m.

Anyone over 12 is considered a junior and should take tennis on Tuesday and Thursday from 2:30 to 4:30 p.m. Groups will be divided according to skill. Classes will be held from June 21 to July 7. Rain-outs will be made up.

Adult tennis lessons are being offered Tuesday and Thursday evenings from 6 until 8 p.m. Beginning players are to come at 6, and intermediates through advanced at 7:00. If enough advanced players show up an 8 p.m. class will be offered.

All classes will be taught by Terry Schreiner, high school tennis coach. Contact the Community Education office at the high school, or fill out the bulletin sent in the mail several weeks ago.

## Post Cereal Seal Collecting Deadline Extended to December

Community members should continue collecting Post cereal seals which may be turned in for athletic equipment for the elementary schools, said Bill Wehrwein, elementary schools athletic director.

The original deadline of June has been extended to December, he said.

## LOY'S TV Sales & Service

512 N. Maple Rd., Ann Arbor  
We Service All Makes  
VISA MASTER CARD  
**769-0198**

## SPORTS NOTES

BY BILL MULLENDORE



It was happy and it was sad.

It was happy because two of the all-time great Detroit Tiger baseball players—Charlie Gehringer and Hank Greenberg—finally got the honor and homage due them after all these many years.

It was sad because so few people—about 37,000—turned out on a perfect Sunday afternoon in Tiger Stadium to see and listen to the ceremonies as Gehringer (2) and Greenberg (5) had their numbers retired, something that should have been done 20 years ago.

It was nice that they got around to doing it while Gehringer, 80, and Greenberg, 72, are still alive.

Never have I seen the generation gap more in evidence, and never did it hurt more than when the crowd boomed as Gehringer was introduced by Al Kaline as the greatest second baseman who ever played the game, which he was and is.

The young crowd was calling out the name of Lou Whitaker, who might someday get to be good enough to carry Gehringer's glove if he keeps working hard at it. Whitaker just may be the best second baseman in the game today, as Gehringer graciously called him, but Sweet Lou lacks the skill with the bat and the range in the field to rank in the all-time great class yet. A lot of ground balls go into right field under Whitaker's glove, balls that Gehringer would have gobbled up and turned into routine outs.

There was some head-scratching as Greenberg was introduced. Who's this guy? Well, he batted in 183 runs in 154 games one year. If anybody manages to knock in 100 runs in 162 games these days, he's headline news and worth a zillion dollars. Greenberg hit 58 home runs one season and undoubtedly would have set an all-time record for homers had he not been unselfish enough to put balls on the ground behind the runners and raise sacrifice flies to the opposite field when there was somebody on third.

As the two "G-Men" recalled it, Gehringer's job was to get on base and into scoring position, and it was Greenberg's task to bring him home. Gehringer led the team in runs scored during all those years that Greenberg was tops in RBI's. Baseball was more of a team game back then. Individual statistics weren't all that important. The idea was to win, however you did it.

Gehringer got on base just about half of the times that he came up to bat—besides getting more than 200 hits a year, he walked about 100 times—and Greenberg, who hit behind him, more often than not found a way to get him across the plate. Next to Lou Gehrig and Babe Ruth, it was the greatest 1-2 punch in the history of modern baseball.

Another of the remarkable things about these two remarkable athletes was that they played every day. There was none of this platooning nonsense, nor did players sit out a game with a hangnail or an ankle twich. They were in the lineup almost every game. If they were able to put on a uniform, they played.

Gehringer put together streaks of 541 and 458 consecutive games played, the two longest in Tiger history. Greenberg never quite matched those, but he didn't miss very many (more about that next week).

Gehringer batted left-handed and Greenberg right-handed, and anybody who suggested that either one couldn't hit pitching from the same side would have been laughed at. (Today's conventional baseball wisdom says that a left-handed hitter is helpless against a left-handed pitcher, and vice versa. That gives managers like Sparky Anderson something to do while juggling lineups. It also assures that the best hitters won't play every day, and that a lot of games will be lost that could have been won. Anybody who can't hit pitching from either arm doesn't belong in the Major Leagues.)

When you can't say something as well as somebody else has already said it, the smart thing to do is quote the person who wrote it first. George Puskas, Detroit Free Press sports columnist, put it this way in summing up the occasion:

"They took us back a half-century and more at the old ball-yard, back into some of the darkest days of our time, and showed us a luster long lost and largely forgotten.

"To most in a new generation of baseball lovers, Charlie Gehringer and Hank Greenberg are almost as unfamiliar as the years of their prime—the 1930's, the years of the Great Depression.

"They were leaders, heroes, symbols of excellence from that incredible period when proud men were jobless, thousands were hungry, homeless and broken.

"They helped build a civic pride that lingers still in Detroit. As much as their personal accomplishments, that is their reward.

"In 1935 a million people lived in the metropolitan area, but more than a million paid to see the Tigers with Gehringer and Greenberg play their game at the ball-yard. Such was their appeal in a town still in tatters and with faint hope."

I remember the times because I was a part of them. My 81-year-old dad and I spent Gehringer-Greenberg Day recalling those years which were so bad but yet so good if you had a job that put a roof over your head and food on the table, and left a little over to buy tickets to a Tiger game every once in awhile.

Some of those memories will be the subject of next week's column.



There are no permanent rivers in the country of Yemen.

## SERVING SANDWICHES

from 11:00 a.m. till 2:00 a.m. Mon. thru Sat.

BEER & WINE CARRY OUT FOOD CARRY OUT  
Open Sunday 12:00 Noon Till 11 p.m.

## MARK IV LOUNGE

1180 M-52 Phone 475-1951 Chelsea

## SUMMER HOURS

SUNDAY..... 3 p.m.-10 p.m.  
MON. thru FRI..... 3 p.m.-10 p.m.  
SATURDAY..... 3 p.m.-11 p.m.

## LEAGUE SCHEDULE

TUES. — Family League ... 7:00 p.m.  
WED. — Women ..... 7:00 p.m.  
THURS. — Mixed ..... 7:00 p.m.  
FRI. — Youth ..... 7:00 p.m.  
SUN. — No-Tap League ... 7:30 p.m.

**CHELSEA LANES, Inc.**  
1180 S. Main St. Ph. 475-8141

## RECREATION SOFTBALL SCHEDULE

**Wednesday, June 22 — Dana No. 1**  
6:00 p.m. .... North Lake Country Store vs. Mark IV Lounge  
7:30 p.m. .... North American Exploration vs. Meyer Excavating  
**Wednesday, June 22 — Beach No. 1**  
6:00 p.m. .... Sir Pizza vs. Ricardo's  
7:30 p.m. .... 3-D Sales vs. McDonald's

**Monday, June 27 — Dana No. 1**  
6:00 p.m. .... North American Exploration vs. Ricardo's  
7:30 p.m. .... North Lake Country Store vs. McDonald's  
**Monday, June 27 — Dana No. 2**  
6:00 p.m. .... Wolverine Bar vs. Meyer Excavating  
7:30 p.m. .... No Game  
**Monday, June 27 — Beach No. 1**  
6:00 p.m. .... Inverness Inn vs. Stockbridge Merchants  
7:30 p.m. .... Chelsea Woodshed vs. Chelsea Glass

**Wednesday, June 29 — Dana No. 1**  
6:00 p.m. .... Chelsea Glass vs. Sir Pizza  
7:30 p.m. .... Meyer Excavating vs. Chelsea Woodshed  
**Wednesday, June 29 — Beach No. 1**  
6:00 p.m. .... Mark IV Lounge vs. Stockbridge Merchants  
7:30 p.m. .... Inverness Inn vs. North Lake Country Store

## For insurance call

**JERRY ASHBY**  
102 E. Middle 475-8637

**STATE FARM INSURANCE**

Like a good neighbor, State Farm is there.  
State Farm Insurance Companies  
Home Offices: Bloomington, Illinois

## RON KRULL CONSTRUCTION

426-2317 - Dexter

BLOCK - BRICK - CONCRETE

EXCAVATING

## UNADILLA STORE AND DELI

CENTENNIAL STORE SINCE 1873 13329 UNADILLA RD. UNADILLA, MICH. 498-2400

SUNDAY THROUGH THURSDAY, 9 a.m. to 11 p.m.  
FRIDAY & SATURDAY, 9 a.m. to 12 p.m.

**DELI ONLY OPEN THURS., FRI., SAT. & SUN. 4 P.M. UNTIL 1 HOUR BEFORE CLOSING FOR YOUR ORDERS**

**EVERYDAY WE HAVE HOME-MADE PIZZAS - TAKE HOME & HEAT, SINGLE SLICES, BLANKET PIZZAS FOR 1 AND BIG SUBS. ALL GOOD FOR LUNCH OR ANYTIME**

CHECK OUT ALL OUR LATEST MAGAZINES & BEST SELLER BOOKS  
**ALSO WE HAVE GROCERIES - LIQUOR - BEER - WINE POP - FISHING NEEDS - ETC.**

**HAND-DIPPED ICE CREAM CONES**



Ads  
Taken  
Until  
10 a.m.  
Monday

# PUT IT IN THE WANT ADS FOR RESULTS

Just  
Phone  
475-1371

## Automotive

## Palmer Motors

Since April  
1912  
Buy With  
Confidence  
Michigan's Oldest  
Ford Dealer

1973 PLYMOUTH SATELLITE  
2-dr. 1 owner.  
1980 CHEVETTE, 4-door  
Low, low price  
1980 PINTO 2-door  
Good fuel economy  
CHEVELLE MALIBU  
Only 35,000 miles  
1977 MONTE CARLO 2-door  
Local One Owner  
1977 MALIBU 4-door  
Roomy and comfortable.

## We Buy Used Cars & Trucks

1977 FORD LTD II  
Four-door local car  
1978 E250 CARGO VAN  
Good Work Van  
1978 E250 SUPER VAN  
Red & ready  
1980 FAIRMONT Wagon  
6-cylinder  
1979 IMPALA 2 dr.  
Super Sharp  
1980 BUICK SKYHAWK  
Local, automatic

**Buy...Sell...  
Consign...**

1979 BUICK REGAL 2-door  
Only 29,000 miles.  
1979 CUTLASS SUPREME 2-door  
2 to choose from.  
1980 LTD 4-door  
Local one-owner.  
1981 ESCORT GL 3-door  
Air and stereo.  
1980 CUTLASS BRUGHAM  
Sharp one-owner  
1983 F-150 PICKUPS  
2 to choose from.

## Palmer Motors

We Value Our  
Reputation  
70 Years Proves it!

Display Lot Open  
Mon. & Thurs. 10:30  
Tues., Wed., Fri. 11:30  
Saturday 11:30

475-1800 475-3650

## BODY SHOP

COMPLETE FULL TIME  
Estimates Available

## PALMER FORD

222 S. Main 475-1301  
521f

1975 CHEVY NOVA, 6-cylinder  
automatic, runs good, \$1,200. Call  
persistently (517) 522-5278. x491f

## WE BUY USED CARS

Let us pay cash for your car or truck.  
Loan payoffs arranged. Call now...

## PALMER FORD

475-1800

73 PLYMOUTH SATELLITE Still  
runs well. Ph. 475-7724. x3-2  
72 JEEP WAGONER for sale  
Rough shape but runs. First \$200  
cash takes it. Call 475-8710 before 8  
p.m. x31f

## Classified Ad Order Blank

Mail Your Copy to The Chelsea Standard

300 N. Main St., Chelsea, Mich. 48118

Name

Address

City

Ad is to appear week of \_\_\_\_\_ number of weeks

in The Chelsea Standard \$ \_\_\_\_\_

and/or

The Dexter Leader \$ \_\_\_\_\_ Charge Ad

Total Enclosed \$ \_\_\_\_\_

Please run ad under the  
following Classification

(Please type your ad copy to avoid errors)

Ad Rates: 10 words or less-\$1.00 (paid in advance). Over  
10 words, 7¢ per word.

Complete group of figures for phone number and address each count  
as 1 word; each abbreviation counts as 1 word... you don't save  
money by abbreviating and you make your ad harder to read

The Chelsea Standard

Phone (313) 475-1371

## Automotive

## Grohs Chevy

7120 Dexter-Ann Arbor Rd.

1982 CHEVY BEAUVILLE sport van.  
Trailer special  
1982 BUICK SKYHAWK 4-dr. loaded.  
1982 CAPRICE 4-DOOR, demo,  
loaded.  
1982 CAVALIER Hatchback, loaded.  
1981 DATSUN King Cab Pickup  
1980 CITATION 4-dr., air cond.  
1980 DODGE D-50 Pickup,  
cap, air, automatic  
1979 CHEVY 1/2 ton 4x4  
3 to choose from  
1979 BUICK Skyhawk  
1978 CHEVY MALIBU 4-dr.  
1978 CHEVY Monza Wagon  
1978 FORD COURIER Pickup  
1978 LUV Pickup with cap  
1977 HONDA Wagon.  
1977 OLDS Cutlass Wagon  
1977 MAVERICK 4-door, six  
1974 CHEVY 1/2 ton Pickup  
1973 FORD 1/2 ton Pickup  
1971 PONTIAC LeMANS, 60,000  
miles.

Ask for  
Fred Klink  
or Jeff Grohs  
DEXTER-426-4677

Open daily til 6 PM  
Mon. & Wed. til 8 PM  
Saturdays 9-1 PM

## Farm & Garden

HAY FIELDS wanted to rent. Ph.  
475-1059. x21-25  
STRAWBERRIES — You pick or we  
pick. Call for picking information.  
475-7185. 1-94 exit 162, corner  
Jackson and Dancer Rds. x6-4

FOR SALE — 8N tractor in very good  
condition, 3 pt. hitch, PTO, good  
tires, blade, \$1,800. 475-3424 x4

TROY-BILT ROTO TILLER — H 60  
with bar tread tires and tiller/fur-  
rower. Used very little. A-1 condi-  
tion. \$550. Phone 475-7932. x3

STRAWBERRIES — You pick for 48  
cents a pound. Ruhlberg Farm  
Market, 11296 Island Lake Rd. Call  
426-3161 for picking information. x3

GRAVEL BANK RUN — Excellent, \$25  
for 5 yd. load, delivered, Chelsea  
area. 475-1080. x4

BLACK DIRT AND PEAT — Tested  
and proven excellent for lawns,  
gardens, flower beds, 6 yards  
delivered, \$40. Guaranteed satisfac-  
tion. Ph. 428-7784. Ish Powers Ex-  
cavating, 19106 Powers Dr., Mon-  
chester. x31f

## Recreation Eqp.

MOBILE HOME — 44'x16', 2 or 3  
bedrooms, \$2,000. Must be moved.  
475-9316. x3-4

17' TRAVEL TRAILER for sale — Sleeps  
six. Call 475-7329. x3

SKI-DOO 440 TNT — 1971, needs  
track, runs good, \$200. Ph.  
995-5856. x4-2

15' BOAT & TRAILER — 15' with 40  
h.p. Evinrude. Chelsea, \$800.  
475-7006. x4

## For Sale

FRUITS and VEGETABLES  
Order by July 23rd for your fresh  
frozen, ready-to-eat varieties.  
Strawberries, cherries, blueberries,  
gooseberries, asparagus, broccoli  
and many more. Manchester Locker  
Plant, Manchester, Mich. 313-428-  
7600. x7-5

DISHWASHER for sale — Kenmore  
portable, six years old, works  
well. Call before 2:30 p.m. week  
days, anytime week-ends. 475-3109.  
x4-2

## All Insurance Needs

Call 665-3037

N. H. Miles, Allstate

## For Sale

WEDDING STATIONERY — Prospective  
brides are invited to see our  
complete line of invitations and wed-  
ding accessories. The Chelsea Stand-  
ard, 300 N. Main, Ph. 475-1371. x81f

## BUILDERS

For \$12,600 you can pour your own  
basements and other people's, too. I  
have a complete set of SIMPLEX  
POURED WALL FORMS for sale.  
Everything you need to go into  
business. Call

## WEBER HOMES

475-2828 475-2734

## POOL TABLES

and

## JUKE BOXES

FOR SALE

Guaranteed

and

Delivered

662-1771

WOOD FOR SALE. \$30 per face

cord. Free delivery. Call (517)

565-3171.

FOR SALE — 1977 Buick Regal, en-  
gine needs repair, \$600; Bolens

riding lawnmower, 36", \$275.

475-2841. x3

WOODSTOVE — Kitchen, Antique,

Home-Comfort. Working condi-  
tion. \$850. Ph. 475-9381. x521f

FOR SALE — U.S.A. Bldg.

Agriculture, commercial, full fac-  
tory warranty, all steel-clear span,

smallest bldg., 30x40x10, largest

70x135x16. 30, 40, 50, 60 ft. widths in

various lengths. Call now 1-800

482-4242 ext. 540. Must sell cheap

immediately. Will deliver to building

site. x3-6

## WELCOME

## TO BEAUTIFUL

## CHELSEA

## HOME OF

## REAL ALE

Free

Brewery Tours Available

Thurs., Fri., Sat. mornings

Ph. 475-8343 for reservations

Beer available by the case

(5 case min.) x4-4

Tenor saxophone \$300. 475-7271.

Call after 4 p.m. x3-3

FOR SALE — Peavey 6-channel mixer,

amp with graphics and 2 columns

with 3 piezos. 2 8-inch speakers and

2 10-inch speakers each. Very little

use. Sold new for \$1,100, will

sacrifice for \$700. 475-8372 days or

475-3640 evenings. x4-2

YAMAHA CORNET — Used one

school year, \$200. 475-8994. x3

FOR SALE — 8N Ford Tractor in good

condition, 3 pt. hitch, PTO, good

tires, blade, \$1,800. 475-3424 x4

## Auction

## Household & Antique

## AUCTION

Located 1 mile northwest of Chelsea

on M-52 to Werkner Rd., north 1 mile

to Waterloo Rd., east 1/4 mile, house

No. 20938. x3

## Saturday, June 25

Commencing at 10:30 a.m.

PRICE BROTHERS AUCTIONEERS

Phone Stockbridge 517-851-8042

## Household-Antiques

## Lawn Tractor

Kelvinator 30-in. electric stove,

good. GE automatic washer. Maytag

automatic dryer. GE apartment-size

refrigerator. Admiral AM-FM stereo.

Antique oak drop-leaf table, on

casters, nice. Antique chest of

drawers. Antique square top table.

Beige Barcelona recliner. Gold

swivel rocker. Blue and green print

chair. 6-drawer chest of drawers.

Eureka upright sweeper. Blue

upholstered chair. Swivel rocker.

3-drawer stand, hanging lamp,

floor fan, white utility cabinet, set

of ironstone dishes (service for 8), wall

planter clock, quantity hanging

## Auction

## Country Auction

We will sell the following at public  
auction at 10725 Jerusalem Road,  
Chelsea, Michigan.  
Take Jackson Road to Dancer then  
south to Jerusalem then west.

## SUNDAY, JUNE 26

12:00 Noon

Antique golden oak 48" round  
pedestal table, Ludwig upright  
piano, piano stool with claw feet, an-  
tique commode, golden oak dresser  
with bevel mirror and brass pulls,  
walnut chest of drawers with hand  
carved pulls, four ice cream chairs,  
two victorian oak parlor chairs,  
cherry love seat, ornate mahogany  
mirror, square drop leaf table,  
orange trunk, two French Provincial  
love seats, walnut what-not shelf,  
blanket chest, trunks, antique apple  
press and crusher, antique ammu-  
nition cart with wood wheels, two  
burner wood cooking stove, kitchen  
wood burning range, glass top table  
with chairs, hooked rug, large wood  
desk, safe, several chests of  
drawers, love seat, air conditioner,  
table lamps, adding machines.

Set of Ferguson wheels and tires,  
TO-30 Ferguson tractor with front  
pump loader bucket and dozer blade,  
Number 37 manure spreader, three-  
pt. Ford disc, three-pt. Ferguson  
cultivator, three-pt. two-bottom Ford  
plow, garden tools, Sears post hole  
digger with gas engine, 1980 John  
Deere riding mower with grass  
catcher (like new), 1967 Jeep  
Wagoner with four-wheel drive,  
1974 Mustang (runs well-needs body  
work), five-pt. Gibson two-stage  
snow blower, water tanks, fifteen  
8x26 steel caseement windows,  
twelve 8x82 steel frame caseement  
windows, sheep rack, half roll 6"  
fence barbed wire, two 250-gallon  
gas tanks (one on a stand), in-  
cubator, corn sheller, 1965 Mustang  
convertible, yellow, restored, ex-  
cellent condition.

## OWNERS:

Mr. and Mrs. Conlin

Braun & Helmer Auction Service

Lloyd R. Braun, Ann Arbor,

313/665-9646

Jerry L. Helmer, Saline,

313/994-6309 x3

## Estate Auction

We will sell the following described

personal property at public auction

at 7394 Dexter-Ann Arbor Road, Dex-

ter, Michigan.

## Saturday, June 25

at 10:30 A.M.

Walnut drop leaf table, small oak

desk, large walnut chest, several

oak cabinets with glass doors, crack,

barn pulleys, oak 5' roll top desk,

crosscut saw, horse collars, sleigh

bells, drop leaf kitchen table, 2 large

parlor, original old buggy, walnut

chair, small drop front walnut desk,

12" oak display cabinet of book-

shelves with glass doors, small

walnut drop leaf 2 drawer table,

walnut drop leaf kitchen table,

walnut wash stand with towel bars,

fancy cane chair, walnut mirror,

cherry commode, set of four maple

can chairs, Victorian walnut parlor

table, marble top dresser, bevel mir-

ror, fancy old walnut chair with

needlepoint, small walnut drop leaf

table, two chairs with needlepoint.

2 small music boxes.

Three 2-drawer file cabinets, desk &

chair, electric typewriter, safe,

couch, several odd chairs, color TV,

couch, lamps, floor lamp, old

bedroom outfit, upright freezer,

couch & chair.

Cut glass bowl (signed Libbey), cut

glass pitcher, pressed glass, pair

Bristol vases, pressed butter

paper weights, rose bowl, dish

flower creamer and sugar, Vaseline

hobnail toothpick, nice pressed

pitcher, 7 Hummels, thimble collec-

tion, hand painted creamer & sugar

(unusual).

Fifteen rolls 1/4" K copper, 250

gallons of paint, parts bin, plumbing,

elect. wire, nails fittings, platform

scales, 55 sheets x8-3/16" plywood,

steel industrial shelving, fence

stretcher, harness-hames, 15 2x6

tongue & grooves, 2x6", 2x12", trim

lumber, roll steel cable, 4 gas

pumps, rope pump, tractor belt,

stock feeders, wagon rack, ground

drive manure spreader, dump rake,

2 piles hardwood lumber, corn

binder, stack 4" wood siding, gate

boards, 20-2x8"x18" joists, 25

bundles misc. alum. and plastic dip

multitrim-siding, steel & alum.

exiding, nuts & bolts, new doors,

chainsaw, power tools, 2 cases

motor oil, ceramic tile.

1975 Fleetwood 4-door Cadillac

28,000 miles. 1980 Chevrolet Cita-



# LITTLE WANT ADS! BIG PLUSES FOR BIG RESULTS!

Washtenaw County's Busy Marketplace . . . Quick, Economical Results . . . Give 'em a try!

## Real Estate 5

**FOR SALE BY OWNER** — Completely remodeled three bedroom home in village, \$45,000, land contract. Call 475-8081. x4-2

**LOVELY VIEW** of Baseline Lake from the living room of this easy care starter or retirement home. Natural fireplace and appliances, \$64,000. Parker Real Estate, (313) 231-3065. x3

## WATERLOO REALTY

**CAVANAUGH LAKE** 5 miles W. of Chelsea. 3-unit income property. Close to I-94. Chelsea schools. Beautiful view. \$59,900 L.C. terms.

**EXCELLENTLY MAINTAINED** 3-bdrm ranch. Patio doors from both family rm and dining rm open to sun deck. Attached 2-car garage. Full basement w/patio door walkout. Natural gas heat. Grass Lake schools. On 1.3 acres. 15 min. to Chelsea. \$68,500.

**WELL CONSTRUCTED** 2-bdrm ranch on 10 acres. 2-car garage. Mature shade trees in yard. Low maintenance cedar exterior. \$54,500. Terms poss.

**A GREAT PRICE** for this 3-bdrm ranch. Hardwood floors throughout. Full basement. Nearly maintenance free. Natural gas heat. Within walking distance to Grass Lake schools. 15 min to Chelsea. Just \$36,500! L.C. poss.

**PRICE REDUCED DRAMATICALLY!** Beautiful custom-built 2-bdrm, redwood and stone California ranch. 1 1/2 baths, formal dining room, 2 garages. Enclosed heated porch, 1,500 sq. ft. Lots of storage. Many extras including professionally landscaped 1 acre. Waterloo Rec Area. 20 min to Chelsea. \$50,000! Easy L.C. terms!

**4-BDRM BAVARIAN TRI-LEVEL** 2 1/2 baths, large family rm. w/ frpl. Super insulated! Beautiful view of woods and live stream. On 1.3 acres. 25 min. W. of Chelsea. \$80,000 terms poss.

**77 ACRES** 55 acres level cropland. 20 acres excellent grazing marsh. Pretty red brick farm house. New kitchen, 3 bedrooms with 4th poss. Wood and oil heat. Waterloo Rec Area. Grass Lake schools. \$125,000. L.C. poss with \$30,000 down.

**BEAUTIFULLY LANDSCAPED** 3-bdrm ranch. Family room has fireplace. Full basement. Well constructed. Large lot. Dexter schools. \$71,500.

**SELLING PRICE \$15,500** allows new owner positive cash flow. Duplex in good repair. Steady tenancy. City of Jackson.

**COMMERCIAL ZONING** 32x54 ft. block Bldg. On State Highway M-106. Track hoist. Full drive-in basement. \$20,000 L.C. poss.

**HILLTOP VIEW LAKEFRONT** Double A-Frame with guest apt. Family room in walkout basement includes kitchen and fireplace. Garage. Close to I-94. 20 min from Chelsea \$77,900.

**6 ACRES LAKEFRONT** building site on large fishing lake. Chelsea schools. \$32,500 L.C. poss.

**10 ACRES**, all tillable on paved access road to I-94. Munith Stockbridge schools. \$19,000 L.C. poss.

**22.5 ACRES** for nature lovers. Nice wooded building site. Balance large private marsh. Waterloo Rec Area. Grass Lake schools. \$20,500 L.C. poss with \$5,000 down.

**NEARLY AN ACRE** with garage and pine trees. 1/2 mile W. of Grass Lake. \$9,000 L.C. poss.

**2.7 ACRES**, solar slope with lakefront on fishing lake. Waterloo Rec Area. Chelsea schools. \$18,500 L.C. poss with \$5,000 down.

## WATERLOO REALTY

355 Clear Lake

JOAN WARYWODA, BROKER

Phone 475-8674

Evenings and Sundays 475-2377

Carol Warywoda 1-517-522-5252

Sue Lewie x21f

**HAVE YOU EVER WISHED YOU COULD OWN YOUR OWN HOME AND LET SOMEONE ELSE HELP YOU MAKE THE PAYMENT?**

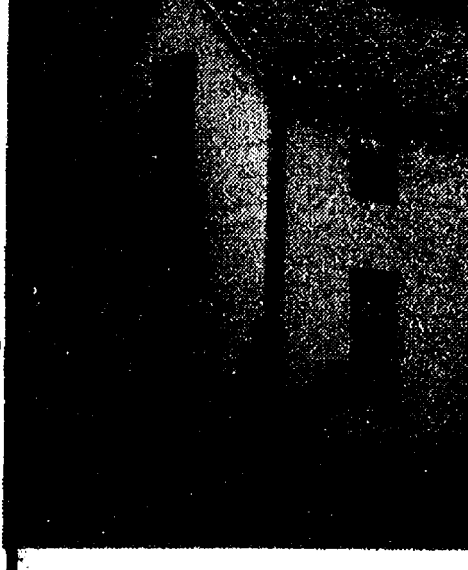

Your wish can come true in this two family income property in the Village of Chelsea. This 1448 sq. ft. Duplex has 3 bedrooms, 2 baths, 2 kitchens and 2 living rooms. OR, you can convert it to a single family home and use the two story carriage house in back as your income. Lots of options open. \$54,900 Land Contract or Assumable mortgage. For an appointment to see, Call Shari.

**SMITH B. ROBERTS**

REALTOR

CHELSEA (313) 475-8348

**Animals, Pets 6**

**FOR INFORMATION ABOUT**, or to make an appointment with The Humane Society of Huron Valley Spay and Neuter Clinic please phone (313) 662-4365, 10 a.m. to 4 p.m. Monday through Friday. x301f

**RED BARN KENNELS** Boarding dogs and cats. Call 475-1704. Weekdays 7-9 p.m., all day Saturday, Sunday. 5-12

## Real Estate 5

**NEW LISTING!** 80-year-old family home in the Village. 4 bedrooms. Full basement. Good starter home. \$52,900.

**NEW LISTING!** Country home in mint condition! Lovely decorating. 3 bedrooms. Full basement. On 1 acre. Grass Lake schools. \$59,000.

**NEW LISTING!** Everything needed at a price you can afford. Cozy, neat home needs minor trim work. Half Moon Lake access. \$39,000. L.C. possible.

**NEW LISTING!** Quiet, secluded lake home at Joslin Lake. 2 bedrooms. 1 1/2-car garage. Good fishing & swimming. Access. \$61,000. L.C. possible.

**NEW LISTING!** Terms possible and owner anxious! 4-bedroom brick and frame home in Village. Walkout basement w/second kitchen. \$69,900.

**NEW LISTING!** Dexter schools. Real quality plus much more! 3-bdrm. family home on 4 1/2 acres. Well cared-for and featuring beautiful built-in china cabinet & cedar lined closet. \$74,900.

**NEW LISTING!** Young family home in Manchester School District. Franklin stove, dining area, 3 bedrooms, 1 1/2 baths. On 4 acres just 20 minutes to Ann Arbor. \$61,900.

## THORNTON

475-9193

Helen Lancaster 475-1198  
Norma Kern 475-8132  
Dorla Bohlander 475-1478  
Steve Esaudes 475-7511  
George Knickerbocker 475-2646  
Lang Ramsay 475-8133  
Mark Kernan 475-8424 x31f

## PIERSON & RIEMENSCHNEIDER INC.

115 South Street  
475-9101 (Office)

475-2064 eves.  
475-1469 eves.

**CHARMING OLDER HOME** in lovely country setting 3 BR's, new kitchen, bath, wiring and plumbing on 1 acre and only three miles from Chelsea. Easy 1-94 access. Priced to sell at \$55,900.

**DEXTER LOCATION** near all schools. 3 BR home on 1 acre, full basement, 2-car garage, 1 mile from I-94. In an area of nice homes. \$58,900.

**GREGORY A Terrific Buy!** 3 BR's, formal dining room, draperies, carpeting, full basement and a 2-car garage. Name your terms. \$37,900.

**LOCATED AT THE VERY EDGE** of Chelsea this 3-BR, 2-bath home in excellent condition: large family room w/free standing woodburner, walking distance to elementary school, lots of pine trees and a 2 1/2-car garage. Immediate possession. \$76,900.

**GRASS LAKE** lovely home w. large deck area, overlooking beautiful Grass Lake. 3-BR's, 3 baths, walkout basement provides easy access for lake activities, 2 1/2-car garage, 2 fireplaces and much, much more. MUST SEE! \$85,000.

**NEARLY AN ACRE** with garage and pine trees. 1/2 mile W. of Grass Lake. \$9,000 L.C. poss.

**2.7 ACRES**, solar slope with lakefront on fishing lake. Waterloo Rec Area. Chelsea schools. \$18,500 L.C. poss with \$5,000 down.

**10 ACRES**, all tillable on paved access road to I-94. Munith Stockbridge schools. \$19,000 L.C. poss.

**22.5 ACRES** for nature lovers. Nice wooded building site. Balance large private marsh. Waterloo Rec Area. Grass Lake schools. \$20,500 L.C. poss with \$5,000 down.

**NEARLY AN ACRE** with garage and pine trees. 1/2 mile W. of Grass Lake. \$9,000 L.C. poss.

**2.7 ACRES**, solar slope with lakefront on fishing lake. Waterloo Rec Area. Chelsea schools. \$18,500 L.C. poss with \$5,000 down.

**10 ACRES**, all tillable on paved access road to I-94. Munith Stockbridge schools. \$19,000 L.C. poss.

**22.5 ACRES** for nature lovers. Nice wooded building site. Balance large private marsh. Waterloo Rec Area. Grass Lake schools. \$20,500 L.C. poss with \$5,000 down.

**NEARLY AN ACRE** with garage and pine trees. 1/2 mile W. of Grass Lake. \$9,000 L.C. poss.

**2.7 ACRES**, solar slope with lakefront on fishing lake. Waterloo Rec Area. Chelsea schools. \$18,500 L.C. poss with \$5,000 down.

**10 ACRES**, all tillable on paved access road to I-94. Munith Stockbridge schools. \$19,000 L.C. poss.

**22.5 ACRES** for nature lovers. Nice wooded building site. Balance large private marsh. Waterloo Rec Area. Grass Lake schools. \$20,500 L.C. poss with \$5,000 down.

**NEARLY AN ACRE** with garage and pine trees. 1/2 mile W. of Grass Lake. \$9,000 L.C. poss.

**2.7 ACRES**, solar slope with lakefront on fishing lake. Waterloo Rec Area. Chelsea schools. \$18,500 L.C. poss with \$5,000 down.

**10 ACRES**, all tillable on paved access road to I-94. Munith Stockbridge schools. \$19,000 L.C. poss.

**22.5 ACRES** for nature lovers. Nice wooded building site. Balance large private marsh. Waterloo Rec Area. Grass Lake schools. \$20,500 L.C. poss with \$5,000 down.

**NEARLY AN ACRE** with garage and pine trees. 1/2 mile W. of Grass Lake. \$9,000 L.C. poss.

**2.7 ACRES**, solar slope with lakefront on fishing lake. Waterloo Rec Area. Chelsea schools. \$18,500 L.C. poss with \$5,000 down.

**10 ACRES**, all tillable on paved access road to I-94. Munith Stockbridge schools. \$19,000 L.C. poss.

**22.5 ACRES** for nature lovers. Nice wooded building site. Balance large private marsh. Waterloo Rec Area. Grass Lake schools. \$20,500 L.C. poss with \$5,000 down.

**NEARLY AN ACRE** with garage and pine trees. 1/2 mile W. of Grass Lake. \$9,000 L.C. poss.

**2.7 ACRES**, solar slope with lakefront on fishing lake. Waterloo Rec Area. Chelsea schools. \$18,500 L.C. poss with \$5,000 down.

**10 ACRES**, all tillable on paved access road to I-94. Munith Stockbridge schools. \$19,000 L.C. poss.

**22.5 ACRES** for nature lovers. Nice wooded building site. Balance large private marsh. Waterloo Rec Area. Grass Lake schools. \$20,500 L.C. poss with \$5,000 down.

**NEARLY AN ACRE** with garage and pine trees. 1/2 mile W. of Grass Lake. \$9,000 L.C. poss.

**2.7 ACRES**, solar slope with lakefront on fishing lake. Waterloo Rec Area. Chelsea schools. \$18,500 L.C. poss with \$5,000 down.

**10 ACRES**, all tillable on paved access road to I-94. Munith Stockbridge schools. \$19,000 L.C. poss.

## Lost & Found 7

**FOR LOST OR FOUND PETS** — Phone The Humane Society of Huron Valley at 662-5585 between 11 a.m. and 5 p.m. Sunday through Saturday; closed holidays. 3100 Cherry Hill Rd., Ann Arbor. x381f

**LOST** — Samoyed, large white sled dog, big curly tail, very friendly, named "Lurch". Lost from Crooked Lake May 20. Large reward, no questions asked. 475-7534 or 475-7618. 3-4

## Help Wanted 8

**CORRESPONDENT** — Sought by Jackson newspaper to write about Chelsea and/or Manchester areas. Write or call John Piper, Jackson Citizen Patriot, 214 S. Jackson St., Jackson, MI 49204. List any journalism experience, education. Phone 517-707-2300, ext. 272. x3-2

**HELP WANTED** — Waiters, full-time. See manager mornings or after 2 p.m. Country Restaurant, Dexter. 21f

**SALES PERSON** — With drive and motivation to succeed. Experience preferred but not an absolute necessity. Send resume to P. O. Box 136, Stockbridge, MI 49285. 4-2

**NEEDLECRAFTERS** — Turn your hobby into excellent part-time income as an instructor for the No. 1 stitchery company in the world, The Creative Circle. Ground floor opportunity in Dexter/Chelsea area. Call Hannah, 426-5135. x4-2

## Situation Wanted 8a

**14 YR.-OLD**, hard-working, strong, responsible boy wants work. Will do all lawn work, clean garages, odds & ends. Lee Riemenschneider 475-1056 x9-8

**HOUSE CLEANING** — Reasonable rates, references. 475-9759. x3-2

**WANTED** — Housecleaning to do. (517) 851-7394 or 475-2762. 3

## Babysitter 9

**BABYSITTING** by mother of 1-year-old, full or part time, any age. Call Karen, 475-3329. 4-2

**BABYSITTING** done in my Chelsea village home. Have playmates and big yard to play in. Any age welcome. Call anytime, 475-3215. x3

## Wanted 10

**VOLUNTEERS NEEDED** with athlete's foot to try new creams for treatment of fungal infection. \$25 paid at completion of study, along with free therapy. Contact U-M Dept. of Dermatology, 763-5519. x3-2

**WANTED** — Someone to share farmhouse on lake north of Chelsea. 24-hour TV, use of lake, all utilities paid. Call Dan at 475-8418 after 4 p.m. x4-3

**ROTARY LAWNMOWER** in good condition. 973-7881. x3

## Wanted to Rent 10a

**MARRIED COUPLE** with 7-year-old daughter looking to rent 2 or 3 bedroom home on a lake for year-around residence. Excellent references. Can move immediately. 1-287-4311 collect. x441f

## For Rent 11

**ROOMS** by day, week or month. Excellent for the single man or retiree. Sylvan Hotel, Chelsea. Ph. 475-2911. x311f

**FOR RENT** Fair Service Center for meetings, parties, wedding receptions, etc. Weekdays or week ends. Contact John Wellnitz, phone 475-1518. x311f

**CAR RENTAL** by the day, week-end, week or month. Full insurance coverage, low rates. Call Lyle Christwell at Palmer Motor Sales. 475-1301. 25f

**FOR RENT** Office or commercial space. 920 sq. ft. ready in about 4 weeks. Will customize. Main St., sec. 2nd floor in Chelsea. Front and rear entries. Ample parking. Call Jack Merkel, 475-8621. 121f

## FINALLY

a vacancy at School House Apartments, Chelsea's finest two-bedroom apts. Please call 665-0616. x461f

**FOR RENT** Extra large efficiency with immediate occupancy. \$315.00/mo. including all utilities. Days 475-9101, eves 475-1469. x481f

**LAKEFRONT DUPLEX** On Grass Lake, 3 bedrooms, quality built, low utilities, available now. \$425. Call Chuck Walters, realtor, (313) 475-2882 or (313) 475-2808. x4-6

**STOCKBRIDGE VILLAGE**, 2-bedroom apartment, includes heat, \$275. Call Chuck Walters, realtor, (313) 475-2882 or (313) 475-2808. x4-6

**1-BEDROOM APARTMENT** Located upstairs in classic Victorian home in village. Ideal for married couple, no pets, \$285/mo. includes all utilities. 475-8191. 4-4

**FURNISHED LAKEFRONT** Near Chelsea, 3 bedrooms, Sept. to May, \$400/mo. 996 0566. 11f

**1-BEDROOM APARTMENT** \$225. No children. Near I-94. 475-9840. 4-2

**AVAILABLE IMMEDIATELY** 3 bedroom house in Chelsea. For rental information call Ann Arbor Realty, 663-7444. 3-2

**APARTMENT** 3 rooms. Ph. 475-2062. 3-2

**FOR RENT** Unfurnished 2nd floor apartment. References required. 475-8469 or 475-2018. 4-3

**FOR RENT** Upstairs 3-room apartment. \$225 a month utilities included. Mon preferred. 475-9670. 3

**1-BDRM. APT.** Ideal for young couple. No children or pets. Rent includes utilities. 475-1828. 4-2

**3-BEDROOM HOUSE** With natural gas heat and 3-car garage. Located on 1-acre lot. \$425 per month. Call 475-7626. x3

**FOR RENT** Large upstairs apartment for couple in Chelsea. Ph. 475-2080. 3-3

## Bus. Services 13

### General

**PIANO TUNING** and repair. Qualified technician. Call Ron Harris, 475-7134. x221f

### WORD PROCESSING

**COMPUTERIZED** and error-free typing. Ideal for resumes, cover letters and term papers. 475-2054. 4-8

### WILLIE'S SMALL ENGINE REPAIR

Lawnmowers Repaired  
Reasonable Labor Rates  
475-7857

**MARY OR JOE BIRCHMEIER** Personal products - Concentrated Cleaners - Vitamins - Diet Drink. 426-3106. x4-8

### LAKE WEED CUTTING SERVICE

on Island Lake  
475-9424

### Carpentry/Construction

**BRICK MASON** — Brick and block work. Fireplaces, chimney repair. Tuck pointing and stone work. Dennis Garen. Ph. 475-2584. 481f

### D. R. ANDARIESE Building & Remodeling

**ROUGH & TRIM SERVICE** KITCHENS REMODELED BASEMENTS FINISHED GARAGES ADDITIONS

ALSO  
CUSTOM CABINETWORK AND WOOD TURNING

FREE ESTIMATES

Quality Work at Reasonable Rates  
498-2297 or 475-8389 421f

### J. R. CARRUTHERS

**LICENSED RESIDENTIAL BUILDER** CUSTOM HOMES ADDITIONS, FIREPLACES PATIOS ROOFING, SIDING, REPAIRS

475-7234  
CHELSEA 301f

### Norval R. Menge Builder

**CUSTOM BUILT HOMES** ADDITIONS, REMODELING GARAGES AND POLE BARN

We also do  
LIGHT HAULING  
BACKHOE WORK  
GENERAL REPAIRS

all our work fully guaranteed  
CALL FOR FREE ESTIMATES  
475-1005 441f

### R. L. BAUER Builders

**LICENSED AND INSURED** Custom Building Houses Garages Pole Barns Roofing Siding Concrete Work FREE ESTIMATES

Call 475-1218 31f

### RON MONTANGE CONSTRUCTION

Full carpentry services (rough and finish) Additions, remodeling and repairs Replacement Windows Concrete

Roofing and siding Cabinets and Formica work Excavating and trenching

QUALITY WORKMANSHIP  
FREE ESTIMATES  
475-1080  
LICENSED 191f

### CUSTOM BUILDER Housing

Roofing Pole Buildings. Joe Birchmeier, 426-3106. x4-8

### CAUDILL & BIEHN CEMENT WORK

Poured Walls - Floors Driveways - Walks Blackwork

EXCAVATING  
Septic tanks, Drain fields  
Ph. (517) 851-7847 or (517) 596-2582

## Bus. Services 13

### Carpentry/Construction

**CONCRETE WORK**, patios, driveways, sidewalks, reasonable. 475-9834. x3-2

**ROOFING, SIDING, REMODELING**, cement. Jim Hughes, 475-2079 or 475-2582. x8-7

### FIELDER PAINTING

•Interior & Exterior •Airless Sprayer •Apartment •Repairs & Small Corp. •Barns •Window Washing

Free Estimates  
(313) 428-8506 x11-10

### Broughton Modernization Co.

Siding Specialist  
Aluminum or Vinyl Insulation  
Replacement Windows  
Storm Windows & doors  
Custom Trim  
Gutters & Spouts

Free Estimates  
475-1626 4-18



# Legal Notices

## STATE OF MICHIGAN

In the matter of the estate of BYRON E. SMITH, deceased, of 124 Park Street, Chelsea, Michigan 48118, Social Security Number: 272-20-0226.

**CLAIMS NOTICE**  
TAKE NOTICE: Creditors of BYRON E. SMITH, deceased, of 124 Park Street, Chelsea, Michigan 48118, Social Security Number: 272-20-0226, are notified that all claims against the decedent's estate are barred against the estate, the Independent Personal Representatives, and the heirs and the devisees and legatees of the decedent, unless within four (4) months after the date of publication of this notice, or four (4) months after the claim becomes due, whichever is later, the claim is presented to the following Independent Personal Representatives at the following address:  
Dated: May 19, 1983.  
ELIZABETH G. SMITH  
Independent Personal Representatives  
124 Park Street  
Chelsea, Michigan 48118  
KEUSCH AND INTORT  
Attorneys for the Estate  
By: PETER C. FLINTOFF, (P-13531)  
119 South Main Street  
P. O. Box 187  
Chelsea, Michigan 48118  
(Phone: 513/475-5671)

June 21

## MORTGAGE SALE

Default having been made in the terms and conditions of a certain mortgage made by JOHN R. KELLY and AUDREY F. KELLY, husband and wife, of Ann Arbor, Michigan, to Great Lakes Federal Savings & Loan Association, of the City of Ann Arbor, Washtenaw County, Michigan, a corporation organized under the Home Owners' Loan Act of 1933, of the United States of America, as amended, Mortgage, dated the 28th day of December, 1979, and recorded in the office of the Register of Deeds for the County of Washtenaw, and State of Michigan, on the 31st day of December, 1979, in Liber 1743 of Washtenaw County Records, at Page 683, on which mortgage there is claimed to be due, at the date of this notice, for principal and interest, the sum of Thirty Eight Thousand Five Hundred Thirty Eight and 2/100 (\$38,538.24) plus an escrow deficit of One Thousand Four Hundred Ninety Seven and 4/100 (\$1,497.40) and interest thereon of Fourteen and 92/100 (\$14.92).

And no suit or proceedings at law or in equity having been instituted to recover the debt secured by said mortgage or any part thereof.

Now, therefore, by virtue of the power of sale contained in said mortgage, and pursuant to the statute of the State of Michigan in such case made and provided, notice is hereby given that on the 28th day of July, 1983, at 10:00 o'clock in the forenoon, Local Time, said mortgage will be foreclosed by a sale at public auction, to the highest bidder, at the Huron Street entrance, to the Washtenaw County Building, in the City of Ann Arbor, Washtenaw County, Michigan, (that being the building where the Circuit Court for the County of Washtenaw is held), of the premises described in said mortgage, or so much thereof as may be necessary to pay the amount due, as aforesaid, on said mortgage, with the interest thereon at Eleven and 7/100 (11.7%) per cent per annum and all legal costs, charges and expenses, including the attorney fees allowed by law, and also any sum or sums which may be paid by the undersigned, necessary to protect its interest in the premises. Said premises are situated in the Township of Scio, County of Washtenaw, State of Michigan and described as:

Unit 47, Alpine Condominium, Washtenaw County Condominium Subdivision Plan No. 39, according to the Master Deed recorded in Liber 1713, at Pages 878 through 939, Washtenaw County Records, together with rights in the central common elements and limited common elements as set forth in the above Master Deed and as described in Act 59 of the Public Acts of 1978. Together with all easements and rights of way now or hereafter used in connection with, and together with whatever additional estate the mortgagor may hereafter acquire in said premises including common elements.

During the one month immediately following the sale, the property may be redeemed. Dated at Ann Arbor, Michigan, May 13, 1983.

## GREAT LAKES FEDERAL SAVINGS & LOAN ASSOCIATION

LAIRD & CHIN, By: Sheila Schwartz  
Attorneys for Mortgagee  
Great Lakes Federal Savings Bldg.  
401 E. Liberty Street  
Ann Arbor, Michigan 48104  
June 14-21-28-July 5-12-19

## MORTGAGE SALE

Default having been made in the terms and conditions of a certain mortgage made by ROBERT W. ASZTALOS and CYNTHIA K. ASZTALOS, husband and wife, dated the 11th day of September, 1978, and recorded in the office of the Register of Deeds for Washtenaw County, Michigan, on the 12th day of September, 1978, in Liber 1871 of Washtenaw County Records, at page 659, on which mortgage there is claimed to be due at the date of this notice for principal and interest the sum of Thirty-nine Thousand Two Hundred and Ninety-one and 21/100ths (\$39,291.21) Dollars.

And no suit or proceedings at law or in equity having been instituted to recover the debt secured by said mortgage or any part thereof.

NOW, THEREFORE, by virtue of the power of sale contained in said mortgage, and pursuant to the statute of the State of Michigan in such case made and provided, notice is hereby given that on Thursday, the 14th day of July, 1983, at 10:00 o'clock in the forenoon, Local Time, said mortgage will be foreclosed by a sale at public auction, to the highest bidder, at the Huron Street Entrance, to the Washtenaw County Building, in the City of Ann Arbor, Washtenaw County, Michigan, (that being the building where the Circuit Court for the County of Washtenaw is held), of the premises described in said mortgage, or so much thereof as may be necessary to pay the amount due, as aforesaid, on said mortgage, with the interest thereon at Ten (10%) per cent per annum and all legal costs, charges and expenses, including the attorney fees allowed by law, and also any sum or sums which may be paid by the undersigned, necessary to protect its interest in the premises. Said premises are situated in the Township of Northfield, County of Washtenaw and State of Michigan, and described as:

Part of the NE 1/4 of Section 27, T1S, R6E, Northfield Township, Washtenaw County, Michigan, described as: Beginning at a point on the East line of Section 27, distant due South 077.38 feet from the NE corner of Section 27, T1S, R6E, and proceeding thence along the East line of Section 27, due South 435.00 feet; thence S 86° 00' 00" W 200.00 feet; thence due North 435.00 feet; thence N 86° 00' 00" E 200.00 feet to the Point of Beginning, subject to the rights of the public and of any governmental unit in any part thereof taken, used or deeded for street, road or highway purposes. Also subject to Oil and Gas Lease as disclosed in Liber 1540, page 928, Washtenaw County Records.

During the 6 months immediately following the sale, the property may be redeemed. Dated: May 25, 1983.

## J. F. RENTSCHLER and DIAN RENTSCHLER

Husband and wife, Mortgagees  
By: Gerald L. Lippitt, (P16712)  
Mann, Lippitt & Darrow  
Attorneys for Trust Building  
700 Ann Arbor Trust Building  
Ann Arbor, Michigan 48104  
June 7-14-21-28-July 5

## CHelsea UNITED

## METHODIST RETIREMENT HOME

Accepting applications for immediate occupancy in the residential area. No entry fee.

For Details Contact

MRS. CATHERINE DURKIN, Administrator  
for appointment. Ph. 475-8633.

The average American man is five feet, eight inches tall. The average American woman, five feet, four inches tall.

## Legal Notices

## MORTGAGE SALE

Default having been made in the terms and conditions of a certain mortgage made by GARY W. MARLATT and DIANE MARLATT, husband and wife, of Ann Arbor, Michigan, to Great Lakes Federal Savings & Loan Association, of the City of Ann Arbor, Washtenaw County, Michigan, a corporation organized under the Home Owners' Loan Act of 1933, of the United States of America, as amended, Mortgage, dated the 13th day of September, 1979, and recorded in the office of the Register of Deeds for the County of Washtenaw, and State of Michigan, on the 18th day of September, 1979, in Liber 1728 of Washtenaw County Records, at Page 640, on which mortgage there is claimed to be due, at the date of this notice, for principal and interest, the sum of Fifty Three Thousand Four Hundred Forty One and 3/100 (\$53,441.33) Dollars plus an escrow deficit in the sum of One Thousand Two Hundred Fifteen and 01/100 (\$1,215.01) Dollars.

And no suit or proceedings at law or in equity having been instituted to recover the debt secured by said mortgage or any part thereof.

Now, therefore, by virtue of the power of sale contained in said mortgage, and pursuant to the statute of the State of Michigan in such case made and provided, notice is hereby given that on the 21st day of July, 1983, at 10:00 o'clock in the forenoon, Local Time, said mortgage will be foreclosed by a sale at public auction, to the highest bidder, at the Huron Street entrance, to the Washtenaw County Building, in the City of Ann Arbor, Washtenaw County, Michigan, (that being the building where the Circuit Court for the County of Washtenaw is held), of the premises described in said mortgage, or so much thereof as may be necessary to pay the amount due, as aforesaid, on said mortgage, with the interest thereon at Eleven and 7/100 (11.7%) per cent per annum and all legal costs, charges and expenses, including the attorney fees allowed by law, and also any sum or sums which may be paid by the undersigned, necessary to protect its interest in the premises. Said premises are situated in the City of Ann Arbor, County of Washtenaw, State of Michigan and described as:

Unit 47, Alpine Condominium, Washtenaw County Condominium Subdivision Plan No. 39, according to the Master Deed recorded in Liber 1713, at Pages 878 through 939, Washtenaw County Records, together with rights in the central common elements and limited common elements as set forth in the above Master Deed and as described in Act 59 of the Public Acts of 1978. Together with all easements and rights of way now or hereafter used in connection with, and together with whatever additional estate the mortgagor may hereafter acquire in said premises including common elements.

During the one month immediately following the sale, the property may be redeemed. Dated at Ann Arbor, Michigan, May 13, 1983.

## GREAT LAKES FEDERAL SAVINGS & LOAN ASSOCIATION

LAIRD & CHIN, By: Sheila Schwartz  
Attorneys for Mortgagee  
Great Lakes Federal Savings Bldg.  
401 E. Liberty Street  
Ann Arbor, Michigan 48104  
June 14-21-28-July 5-12-19

## MORTGAGE SALE

Default having been made in the terms and conditions of a certain mortgage made by JAMES SANIN and MIRIAM SANIN, husband and wife, of Ann Arbor, Michigan, to Great Lakes Federal Savings & Loan Association, of the City of Ann Arbor, Washtenaw County, Michigan, a corporation organized under the Home Owners' Loan Act of 1933, of the United States of America, as amended, Mortgage, dated the 23rd day of July, 1980, and recorded in the office of the Register of Deeds for the County of Washtenaw, and State of Michigan, on the 23rd day of July, 1980, in Liber 1785 of Washtenaw County Records, at Page 404, on which mortgage there is claimed to be due, at the date of this notice, for principal and interest, the sum of Ninety Three Thousand Six Hundred Five and 96/100 (\$93,605.96) Dollars.

And no suit or proceedings at law or in equity having been instituted to recover the debt secured by said mortgage or any part thereof.

Now, therefore, by virtue of the power of sale contained in said mortgage, and pursuant to the statute of the State of Michigan in such case made and provided, notice is hereby given that on the 21st day of July, 1983, at 10:00 o'clock in the forenoon, Local Time, said mortgage will be foreclosed by a sale at public auction, to the highest bidder, at the Huron Street entrance, to the Washtenaw County Building, in the City of Ann Arbor, Washtenaw County, Michigan, (that being the building where the Circuit Court for the County of Washtenaw is held), of the premises described in said mortgage, or so much thereof as may be necessary to pay the amount due, as aforesaid, on said mortgage, with the interest thereon at Eleven and 25/100 (11.25%) per cent per annum and all legal costs, charges and expenses, including the attorney fees allowed by law, and also any sum or sums which may be paid by the undersigned, necessary to protect its interest in the premises. Said premises are situated in the City of Ann Arbor, County of Washtenaw, State of Michigan and described as:

Lot 11, except the North 26.87 feet thereof, and the North 52.87 feet of Lot 12, Laurel Meadow, as recorded in Liber 14 of Plats, Page 58, Washtenaw County Records.

During the six months immediately following the sale, the property may be redeemed. Dated at Ann Arbor, Michigan, May 31, 1983.

## GREAT LAKES FEDERAL SAVINGS & LOAN ASSOCIATION

LAIRD & CHIN, By: Sheila Schwartz  
Attorneys for Mortgagee  
Great Lakes Federal Savings Bldg.  
401 E. Liberty Street  
Ann Arbor, Michigan 48104  
June 14-21-28-July 5-12-19

## MORTGAGE SALE

Default having been made in the terms and conditions of a certain mortgage made by DANIEL L. DEGRAAF and MYRA J. DEGRAAF, husband and wife, and DAVID L. ARMSTRONG and AMANDA JANE ARMSTRONG, husband and wife, of Ann Arbor, Michigan, to Great Lakes Federal Savings & Loan Association, of the City of Ann Arbor, Washtenaw County, Michigan, a corporation organized under the Home Owners' Loan Act of 1933, of the United States of America, as amended, Mortgage, dated the 18th day of February, 1981, and recorded in the office of the Register of Deeds for the County of Washtenaw, and State of Michigan, on the 19th day of February, 1981, in Liber 1791 of Washtenaw County Records, at Page 832, on which mortgage there is claimed to be due, at the date of this notice, for principal and interest, the sum of One Hundred Six Thousand Nine Hundred Seventy Nine and 54/100 (\$106,979.54) Dollars.

And no suit or proceedings at law or in equity having been instituted to recover the debt secured by said mortgage or any part thereof.

Now, therefore, by virtue of the power of sale contained in said mortgage, and pursuant to the statute of the State of Michigan in such case made and provided, notice is hereby given that on the 30th day of June, 1983 at 10:00 o'clock in the forenoon, Local Time, said mortgage will be foreclosed by a sale at public auction, to the highest bidder, at the Huron Street entrance, to the Washtenaw County Building, in the City of Ann Arbor, Washtenaw County, Michigan, (that being the building where the Circuit Court for the County of Washtenaw is held), of the premises described in said mortgage, or so much thereof as may be necessary to pay the amount due, as aforesaid, on said mortgage, with the interest thereon at Twelve and 25/100 (12.25%) per cent per annum and all legal costs, charges and expenses, including the attorney fees allowed by law, and also any sum or sums which may be paid by the undersigned, necessary to protect its interest in the premises. Said premises are situated in the City of Ann Arbor, County of Washtenaw, State of Michigan and described as:

Unit No. 51, Northbury Condominium according to the Master Deed recorded in Liber 1414, Pages 200 through 240, as amended in the First Amended Master Deed recorded in Liber 1454, Page 56, and as amended in Second Amended Master Deed recorded in Liber 1545, Page 489, and as amended in Third Amended Master Deed recorded in Liber 1563, Page 642, and as amended in Fourth Amended Master Deed recorded in Liber 1663, Page 763, and as amended in Fifth Amended Master Deed recorded in Liber 1758, Page 128, Washtenaw County Records, designated as Washtenaw County Condominium Plan No. 15, together with the rights in General Common Elements and Limited Common Elements as set forth in the above Master Deed, as amended and as described in Act 229 of the Public Act of 1963, as amended.

During the six months immediately following the sale, the property may be redeemed. Dated at Ann Arbor, Michigan, May 13, 1983.

## GREAT LAKES FEDERAL SAVINGS & LOAN ASSOCIATION

LAIRD & CHIN, By: Sheila Schwartz  
Attorneys for Mortgagee  
Great Lakes Federal Savings Bldg.  
401 E. Liberty Street  
Ann Arbor, Michigan 48104  
May 24-31-June 7-14-21

## MORTGAGE SALE

Default having been made in the terms and conditions of a certain mortgage made by LAWRENCE BUCKNER and MILDRED ANITA BUCKNER, his wife, of the Township of Ypsilanti, Washtenaw County, Michigan, Mortgages, to Hudson Valley Mortgage Corporation, a Michigan Corporation, of Detroit, Michigan, Mortgage, dated the 18th day of August, 1970, and recorded in the office of the Register of Deeds, for the County of Washtenaw, and State of Michigan, on the 19th day of August, 1970, in Liber 1335 of Washtenaw County Records, on page 438, which said mortgage was thereafter assigned to Federal National Mortgage Association, a National Mortgage Association by assignment dated August 31, 1970, and recorded on September 3, 1970, the office of the Register of Deeds for the County of Washtenaw in Liber 1336 of Washtenaw County Records, on page 668, on which mortgage there is claimed to be due, at the date of this notice, for principal and interest, the sum of Sixteen thousand three hundred forty seven and 13/100 (\$16,347.13) dollars.

And no suit or proceedings at law or in equity having been instituted to recover the debt secured by said mortgage or any part thereof. Now, therefore, by virtue of the power of sale contained in said mortgage, and pursuant to the statute of the State of Michigan in such case made and provided, notice is hereby given that on Thursday, the 21st day of July, 1983, at 10:00 o'clock A.M., Local Time, said mortgage will be foreclosed by a sale at public auction, to the highest bidder, at the Huron Street entrance, to the Washtenaw County Building, in the City of Ann Arbor, Washtenaw County, Michigan, (that being the building where the Circuit Court for the County of Washtenaw is held), of the premises described in said mortgage, or so much thereof as may be necessary to pay the amount due, as aforesaid, on said mortgage, with the interest thereon at eight and one half per cent (8.50%) per annum and all legal costs, charges and expenses, including the attorney fees allowed by law, and also any sum or sums which may be paid by the undersigned, necessary to protect its interest in the premises. Which said premises are described as follows:

All that certain piece or parcel of land situate in the City of Ann Arbor, in the County of Washtenaw and State of Michigan, and described as follows, to-wit:

Lot 239, ARBOR OAKS SUBDIVISION, No. 1, according to the plat thereof as recorded in Liber 19 of Plats, Pages 67, 68, 69, 70 and 71, Washtenaw County Records. (2084 Champagne)

During the six months immediately following the sale, the property may be redeemed. Dated at Ann Arbor, Michigan, May 27, 1983.

## MICHIGAN SAVINGS AND LOAN ASSOCIATION

FORSTHEIME, ANDENBERG & MORRIS, P.C.  
Attorneys for Mortgagee  
By: J. Michael Forsythe  
111 S. Main St.  
Ann Arbor, Michigan 48104  
June 7-14-21-28-July 5

## Legal Notices

## MORTGAGE SALE

Default having been made in the terms and conditions of a certain mortgage made by JACK HAMMOND and JILL L. HAMMOND, husband and wife, to Community Bank of Washtenaw, a Michigan Corporation, Mortgage, dated February 21, 1979, and recorded on February 28, 1979, in Liber 1698, on page 650, Washtenaw County Records, Michigan, on which mortgage there is claimed to be due at the date hereof the sum of Thirty Seven Thousand One Hundred Eighty Eight and 43/100 Dollars (\$37,188.43), including interest at 10.75% per annum.

Under the power of sale contained in said mortgage and the statute in such case made and provided, notice is hereby given that said mortgage will be foreclosed by a sale of the mortgaged premises, or some part thereof, at public venue, at the West entrance to the County Building in Ann Arbor, Michigan, at 10 o'clock A.M., Local Time, on Thursday, July 21, 1983.

Said premises are situated in the Township of Adlai, Washtenaw County, Michigan, and are described as:

Lot 441, except the Western 26 feet thereof and the Western 34 feet of Lot 442, Washtenaw Concourse Subdivision No. 4, according to the plat thereof, as recorded in Liber 16 of Plats, on page 35, Washtenaw County Records.

During the six months immediately following the sale, the property may be redeemed. Dated: June 7, 1983.

## Community Bank of Washtenaw

Hecht, Burkhart & Cheney  
Sixth Floor Frey Building  
Grand Rapids, Michigan 49503  
June 14-21-28-July 5

## MORTGAGE SALE

Default having been made in the terms and conditions of a certain mortgage made by JAMES SANIN and MIRIAM SANIN, husband and wife, of Ann Arbor, Michigan, to Great Lakes Federal Savings & Loan Association, of the City of Ann Arbor, Washtenaw County, Michigan, a corporation organized under the Home Owners' Loan Act of 1933, of the United States of America, as amended, Mortgage, dated the 23rd day of July, 1980, and recorded in the office of the Register of Deeds for the County of Washtenaw, and State of Michigan, on the 23rd day of July, 1980, in Liber 1785 of Washtenaw County Records, at Page 404, on which mortgage there is claimed to be due, at the date of this notice, for principal and interest, the sum of Ninety Three Thousand Six Hundred Five and 96/100 (\$93,605.96) Dollars.

And no suit or proceedings at law or in equity having been instituted to recover the debt secured by said mortgage or any part thereof.

Now, therefore, by virtue of the power of sale contained in said mortgage, and pursuant to the statute of the State of Michigan in such case made and provided, notice is hereby given that on the 21st day of July, 1983, at 10:00 o'clock in the forenoon, Local Time, said mortgage will be foreclosed by a sale at public auction, to the highest bidder, at the Huron Street entrance, to the Washtenaw County Building, in the City of Ann Arbor, Washtenaw County, Michigan, (that being the building where the Circuit Court for the County of Washtenaw is held), of the premises described in said mortgage, or so much thereof as may be necessary to pay the amount due, as aforesaid, on said mortgage, with the interest thereon at Eleven and 25/100 (11.25%) per cent per annum and all legal costs, charges and expenses, including the attorney fees allowed by law, and also any sum or sums which may be paid by the undersigned, necessary to protect its interest in the premises. Said premises are situated in the City of Ann Arbor, County of Washtenaw, State of Michigan and described as:

Lot 11, except the North 26.87 feet thereof, and the North 52.87 feet of Lot 12, Laurel Meadow, as recorded in Liber 14 of Plats, Page 58, Washtenaw County Records.

During the six months immediately following the sale, the property may be redeemed. Dated at Ann Arbor, Michigan, May 31, 1983.

## GREAT LAKES FEDERAL SAVINGS & LOAN ASSOCIATION

LAIRD & CHIN, By: Sheila Schwartz  
Attorneys for Mortgagee  
Great Lakes Federal Savings Bldg.  
401 E. Liberty Street  
Ann Arbor, Michigan 48104  
June 14-21-28-July 5-12-19

## MORTGAGE SALE

Default having been made in the terms and conditions of a certain mortgage made by DANIEL L. DEGRAAF and MYRA J. DEGRAAF, husband and wife, and DAVID L. ARMSTRONG and AMANDA JANE ARMSTRONG, husband and wife, of Ann Arbor, Michigan, to Great Lakes Federal Savings & Loan Association, of the City of Ann Arbor, Washtenaw County, Michigan, a corporation organized under the Home Owners' Loan Act of 1933, of the United States of America, as amended, Mortgage, dated the 18th day of February, 1981, and recorded in the office of the Register of Deeds for the County of Washtenaw, and State of Michigan, on the 19th day of February, 1981, in Liber 1791 of Washtenaw County Records, at Page 832, on which mortgage there is claimed to be due, at the date of this notice, for principal and interest, the sum of One Hundred Six Thousand Nine Hundred Seventy Nine and 54/100 (\$106,979.54) Dollars.

And no suit or proceedings at law or in equity having been instituted to recover the debt secured by said mortgage or any part thereof.

Now, therefore, by virtue of the power of sale contained in said mortgage, and pursuant to the statute of the State of Michigan in such case made and provided, notice is hereby given that on the 30th day of June, 1983 at 10:00 o'clock in the forenoon, Local Time, said mortgage will be foreclosed by a sale at public auction, to the highest bidder, at the Huron Street entrance, to the Washtenaw County Building, in the City of Ann Arbor, Washtenaw County, Michigan, (that being the building where the Circuit Court for the County of Washtenaw is held), of the premises described in said mortgage, or so much thereof as may be necessary to pay the amount due, as aforesaid, on said mortgage, with the interest thereon at Twelve and 25/100 (12.25%) per cent per annum and all legal costs, charges and expenses, including the attorney fees allowed by law, and also any sum or sums which may be paid by the undersigned, necessary to protect its interest in the premises. Said premises are situated in the City of Ann Arbor, County of Washtenaw, State of Michigan and described as:

Unit No. 51, Northbury Condominium according to the Master Deed recorded in Liber 1414, Pages 200 through 240, as amended in the First Amended Master Deed recorded in Liber 1454, Page 56, and as amended in Second Amended Master Deed recorded in Liber 1545, Page 489, and as amended in Third Amended Master Deed recorded in Liber 1563, Page 642, and as amended in Fourth Amended Master Deed recorded in Liber 1663, Page 763, and as amended in Fifth Amended Master Deed recorded in Liber 1758, Page 128, Washtenaw County Records, designated as Washtenaw County Condominium Plan No. 15, together with the rights in General Common Elements and Limited Common Elements as set forth in the above Master Deed, as amended and as described in Act 229 of the Public Act of 1963, as amended.

During the six months immediately following the sale, the property may be redeemed. Dated at Ann Arbor, Michigan, May 13, 1983.

## GREAT LAKES FEDERAL SAVINGS & LOAN ASSOCIATION

LAIRD & CHIN, By: Sheila Schwartz  
Attorneys for Mortgagee  
Great Lakes Federal Savings Bldg.  
401 E. Liberty Street  
Ann Arbor, Michigan 48104  
June 14-21-28-July 5-12-19

## MORTGAGE SALE

Default having been made in the terms and conditions of a certain mortgage made by DANIEL L. DEGRAAF and MYRA J. DEGRAAF, husband and wife, and DAVID L. ARMSTRONG and AMANDA JANE ARMSTRONG, husband and wife, of Ann Arbor, Michigan, to Great Lakes Federal Savings & Loan Association, of the City of Ann Arbor, Washtenaw County, Michigan, a corporation organized under the Home Owners' Loan Act of 1933, of the United States of America, as amended, Mortgage, dated the 18th day of February, 1981, and recorded in the office of the Register of Deeds for the County of Washtenaw, and State of Michigan, on the 19th day of February, 1981, in Liber 1791 of Washtenaw County Records, at Page 832, on which mortgage there is claimed to be due, at the date of this notice, for principal and interest, the sum of One Hundred Six Thousand Nine Hundred Seventy Nine and 54/100 (\$106,979.54) Dollars.

And no suit or proceedings at law or in equity having been instituted to recover the debt secured by said mortgage or any part thereof.

Now, therefore, by virtue of the power of sale contained in said mortgage, and pursuant to the statute of the State of Michigan in such case made and provided, notice is hereby given that on the 30th day of June, 1983 at 10:00 o'clock in the forenoon, Local Time, said mortgage will be foreclosed by a sale at public auction, to the highest bidder, at the Huron Street entrance, to the Washtenaw County Building, in the City of Ann Arbor, Washtenaw County, Michigan, (that being the building where the Circuit Court for the County of Washtenaw is held), of the premises described in said mortgage, or so much thereof as may be necessary to pay the amount due, as aforesaid, on said mortgage, with the interest thereon at Twelve and 25/100 (12.25%) per cent per annum and all legal costs, charges and expenses, including the attorney fees allowed by law, and also any sum or sums which may be paid by the undersigned, necessary to protect its interest in the premises. Said premises are situated in the City of Ann Arbor, County of Washtenaw, State of Michigan and described as:

Unit No. 51, Northbury Condominium according to the Master Deed recorded in Liber 1414, Pages 200 through 240, as amended in the First Amended Master Deed recorded in Liber 1454, Page 56, and as amended in Second Amended Master Deed recorded in Liber 1545, Page 489, and as amended in Third Amended Master Deed recorded in Liber 1563, Page 642, and as amended in Fourth Amended Master Deed recorded in Liber 1663, Page 763, and as amended in Fifth Amended Master Deed recorded in Liber 1758, Page 128, Washtenaw County Records, designated as Washtenaw County Condominium Plan No. 15, together with the rights in General Common Elements and Limited Common Elements as set forth in the above Master Deed, as amended and as described in Act 229 of the Public Act of 1963, as amended.

During the six months immediately following the sale, the property may be redeemed. Dated at Ann Arbor, Michigan, May 13, 1983.

## GREAT LAKES FEDERAL SAVINGS & LOAN ASSOCIATION

LAIRD & CHIN, By: Sheila Schwartz  
Attorneys for Mortgagee  
Great Lakes Federal Savings Bldg.  
401 E. Liberty Street  
Ann Arbor, Michigan 48104  
June 14-21-28-July 5-12-19

## MORTGAGE SALE

Default having been made in the terms and conditions of a certain mortgage made by DANIEL L. DEGRAAF and MYRA J. DEGRAAF, husband and wife, and DAVID L. ARMSTRONG and AMANDA JANE ARMSTRONG, husband and wife, of Ann Arbor, Michigan, to Great Lakes Federal Savings & Loan Association, of the City of Ann Arbor, Washtenaw County, Michigan, a corporation organized under the Home Owners' Loan Act of 1933, of the United States of America, as amended, Mortgage, dated the 18th day of February, 1981, and recorded in the office of the Register of Deeds for the County of Washtenaw, and State of Michigan, on the 19th day of February, 1981, in Liber 1791 of Washtenaw County Records, at Page 832, on which mortgage there is claimed to be due, at the date of this notice, for principal and interest, the sum of One Hundred Six Thousand Nine Hundred Seventy Nine and 54/100 (\$106,979.54) Dollars.

And no suit or proceedings at law or in equity having been instituted to recover the debt secured by said mortgage or any part thereof.

Now, therefore, by virtue of the power of sale contained in said mortgage, and pursuant to the statute of the State of Michigan in such case made and provided, notice is hereby given that on the 30th day of June, 1983 at 10:00 o'clock in the forenoon, Local Time, said mortgage will be foreclosed by a sale at public auction, to the highest bidder, at the Huron Street entrance, to the Washtenaw County Building, in the City of Ann Arbor, Washtenaw County, Michigan, (that being the building where the Circuit Court for the County of Washtenaw is held), of the premises described in said mortgage, or so much thereof as may be necessary to pay the amount due, as aforesaid, on said mortgage, with the interest thereon at Twelve and 25/100 (12.25%) per cent per annum and all legal costs, charges and expenses, including the attorney fees allowed by law, and also any sum or



## OUT IN THE OPEN

By BILL MULLENDORE



Coming up on my 57th birthday next Sunday, I have managed to find nothing at all good about the idea of getting older and wish there were some way to interrupt the process. What bothers me most of all are the notices I receive of the deaths of former friends and professional colleagues, persons whom I respected and cherished.

Last week I wrote about Dorias J. Curry, the iron man of the Upper Peninsula. Before that column had gotten into print, I was informed that another very special person had died, a man as well known locally as Curry was, but who was likewise a giant in his own way. He was Donald W. Douglass, the most "intellectual" person I have ever known.

Dorrie Curry and Don Douglass were about as poles apart as two persons can be. Don was gentle, too gentle by far for the rough-and-tough, savage infighting of bureaucracy, where groin kicks are among the less imaginative methods used to gain ascendancy. That he rose very close to the top of the Department of Natural Resources is a tribute to his sheer power of intellect, a triumph of mind over matter.

Don Douglass may not have been the only wildlife biologist in history who could read classical Latin and Greek, and understand them, but I doubt there have been very many. He knew more about birds and animals than the creatures know about themselves. In fact, I never found any subject that he didn't know more about than I did, including the English language which is supposed to be my specialty.

Don and I worked in adjoining cubicles in the DNR executive offices for several years. After serving a stint as chief of the Wildlife Division, an administrative post for which he was not qualified by experience, inclination or temperament, Don was given the assignment to be "policy co-ordinator" for the Department.

He was handed two big shelves of "policy statements"—about 40 loose-leaf volumes full of non-English that had been prepared and issued as policy statements over the years since the DNR was established in 1921. It was a mish-mash, a garbage collection "filled with sound and fury, signifying nothing" (to borrow a few words from Shakespeare, which Don did in describing the collection).

A bureaucrat who knows his stuff never puts words on paper that he might later be held accountable for. He ducks and dodges and weasels so that either (1) nobody could ever possibly understand what, if anything, he intended to say, or (2) nobody could figure out that he never meant to say anything.

Don took this bunch of junk in hand and tried to make something out of it. Because the DNR was ac-

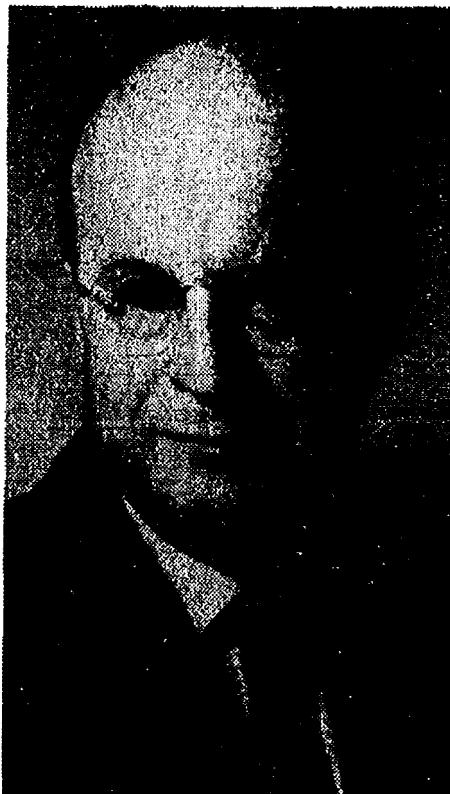

DONALD W. DOUGLASS

ing through one of its "don't tell 'em anything" phases, I didn't have a whole lot to do as public information officer, and so joined Don in the fascinating task of trying to untangle the verbal mess.

Don and I spent hundreds of hours together, working through dictionaries, thesauruses, books of grammar and usage. We assigned meanings to words, then tried to reconstruct sentences into English that the ordinary person might understand.

We argued endlessly, but Don almost invariably turned out to be right when it came down to the fine points of grammar and usage. My doubts from Michigan and Columbia, and my 30 years of experience in working with words, turned out to be inferior to his sheer power of intellect.

Don finally completed his revision of the DNR's policy manual. The chiefs turned it aside, horrified because it stated in plain English what the department's policies were supposed to be. Our many months of work turned out to be a useless exercise, but I'm happy to have put in the time.

Don Douglass made me a little more conscious of the debt all of us who speak and write the English language owe to that most marvelous communications tool ever devised. He encouraged me to be a better writer, and I like to think that I have improved because of him.

None of this has a whole lot to do with "out in the open," and Don was good at that, too. I suspect there has never been a more knowledgeable biologist in the state of Michigan.

I made the mistake of telling him once that I had taken four years of Latin in high school and had passed a "competency test" in Latin to enter the U. of M. He would talk to me in Latin every once in awhile, and then chide me because I couldn't understand him.

Don died in Green Valley, Ariz., on June 9 at the age of 74. He served the DNR for 35 years, from 1939 to 1974.

## Grade School Students Compete in Track Meet

Fourth and fifth graders at South and North schools competed in the annual track meet June 9 at the Chelsea High school track.

A new school record was set in the fifth grade girls 600-yard run by Kim Roberts.

Since construction is to begin this week on track improvements, this meet may have been the last event held on the old asphalt track, said Bill Wehrwein, elementary schools physical education instructor.

The next track meet for children ages 9-14 will be in the second week of July.

At the meet, students were limited to two events. Results submitted by Wehrwein follow.

### 4th grade girls—

600-yard run—Deanna Richardson, first; Gabrielle Hansen, second; Mercedes Hammer, third; Michele Hollo, fourth; Tonya Davis, fifth.

440-yard run—Stacey Gallagher, first; Kathy Issel, second; Kelly Bellus, third.

100-yard dash—Teresa Lewis, first; Kristen Bohlender, second; Carrie Flintoft, third.

50-yard dash—Jeanene Rossi, first; Angie Nagel, second; Miriam Haapala, third; Amy Everett, fourth.

1 mile run—Gallagher, first; Issel, second; Haapala, third; Everett, fourth.

Standing long jump—Bellus, first; Jennifer McEachern, second; Cari Thurkow, third.

### 4th grade boys—

600-yard run—Jeremy Stephens, first; Brian Bell, second; Matt Ludwig and Joey Huette-man, third.

440-yard run—Alex Hamerschmidt, first; Vincent Dunn, second; Brian Brock, third; Greg Garen, fourth; Garrett Kern, fifth; Justin White, sixth.

100-yard dash—Kerry Plank, first; Kevin Judson, second; Joey Wolf, third.

50-yard dash—Jude Quilter, first; Brett Salamin, second; Jason Crombez, third; Eric Crobez, fourth; Matt Steinaway, fifth.

1 mile run—Stephens, first; Matt Steinaway, second; Hamerschmidt, third; Huette-man, fourth; Joe Loveless, fifth.

Running long jump—Craig Ferry, first; Von Acker, second; Adam Suliman, third; Loveless, fourth; Todd Osborn, fifth; Steinaway, sixth.

### 5th grade girls—

600-yard run—Kim Roberts, first, 1:56.50, new school record; Lisa Parks, second; Jennifer Burnett, third; Sarah Grau, fourth; Charity Strong, fifth.

440-yard run—Anne Steffenson, first; Sharne Petty, second; Katie Peckham, third; Dwana White, fourth; Sheila Haab, fifth; Diane Monroe, sixth.

100-yard dash—Cathy Broderick, first; Cory Trempier, second; Chris Sawicki, third; Jill Kies, fourth.

50-yard dash—Vicki Bullock, first; Stacey Scott, second; Heather Keane, third; Lisa McGlinnen, fourth; Tammy Browning, fifth; Alison Stafford, sixth.

1 mile run—Bullock, first; Roberts, second; Sarah Erskine, third; Keane, fourth; Haab, fifth.

Standing long jump—Tiffany Browning and Carine Martin, first.

### 5th grade boys—

600-yard run—Kyle Plank and Scott Reynolds, first; Brian Zangara, second; Ricky Lucas, third.

440-yard run—Doug Wingrove, first; James Cole and Garth Girard, second; Shawn McDaniel, third; Brian Talbot, fourth; Todd Hamel, fifth.

100-yard dash—Tom Mesnard, first; Philip Eassa and Joel Jacobus, second; Jason Picklesimer, third; Sinisa Janicevic, fourth.

50-yard dash—Matt Heard,



FOURTH GRADE GIRLS 440-yard run at the elementary schools track meet June 9 was won by Stacey Gallagher, left. Kathy Issel, right, was second.

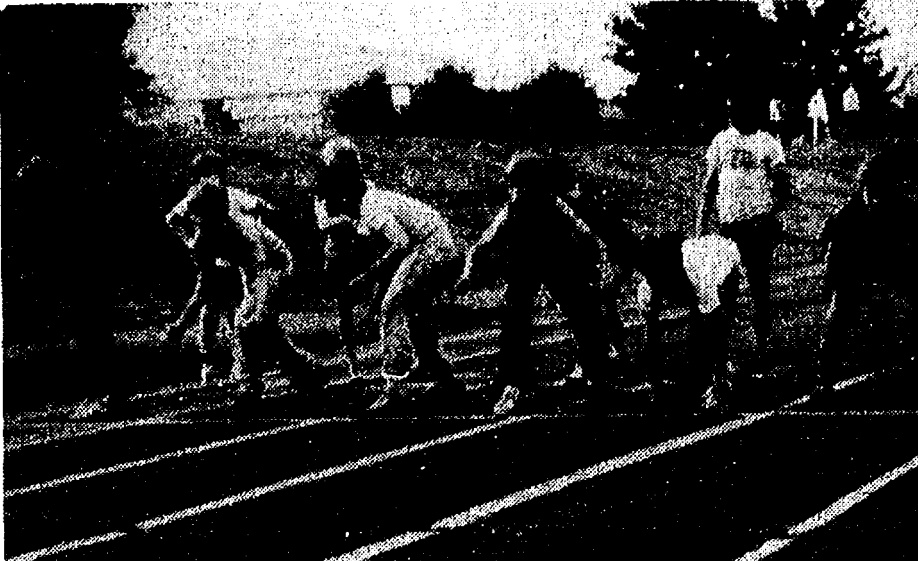

RUNNERS READY? The 50-yard dash for fifth grade boys was won by Matt Heard, who is second from the right at the start. The elementary schools annual track meet was held June 9 at the Chelsea High school track.



BRETT WALES won the running long jump for fifth grade boys at the elementary schools track meet June 9 at the Chelsea High school track.

first; Jimmy Hadley, second; John Rigg, third; Todd Ferry, fourth; Chad Raymond, fifth; Todd Hamel, sixth.

1 mile run—Zangara, first; Girard, second; Brandon Murrel, third; Jesse Eusades and Cole, fourth; Chris Salyer, fifth.

Running long jump—Brett Wales, first; Jamie Bassoll, second; Willie Murrell, third; Phil Potocki, fourth.

Standing long jump—Rex Nye,

### NOTICE

## LIMA TOWNSHIP RESIDENTS

A Solid Waste Management Proposal for Washtenaw County - Lima Township will be outlined and open for your discussion on June 27, 1983 at 8:00 P.M. at the Lima Township Hall, 11452 Jackson Rd. Fred Barkley, Washtenaw County Planning Commission will be available to answer your questions.

## LIMA TOWNSHIP

Arlene R. Bareis, Clerk

### NOTICE OF

## REGULAR MEETING

and

## PUBLIC HEARING

of the

## DEXTER TOWNSHIP ZONING BOARD

to be held

Tuesday, June 28, 1983

7:30 p.m.

Dexter Township Hall  
6880 Dexter-Pinckney Rd.

### AGENDA:

1. Site Plan Review for Huron-Clinton Metropolitan Authority
2. Petition For Changing Zoning Ordinance Text. Re: Electronic Games.

## DEXTER TOWNSHIP ZONING BOARD

CHARLES R. THOMAS, Chairman - 878-3604

The Chelsea Standard, Tuesday, June 21, 1983 15

## Tell Them You Read It In The Standard

### NOTICE OF

## PUBLIC HEARING VILLAGE OF CHELSEA

In accordance with the provisions of Section 5.2.13 of Ordinance No. 79 (Zoning Ordinance) a Public Hearing will be held regarding a request to place a banner across M-52 from July 18, 1983 thru August 1, 1983 as follows:

- 1.) Request of the Chelsea Merchants Association to place a banner across Main Street advertising the "Annual Chelsea Sidewalk Festival" to be held on Friday, July 29, 1983 and Saturday, July 30, 1983.

The aforesaid hearing will be held in the Council Chambers located at 104 East Middle Street on Tuesday, July 5, 1983, at 7:30 o'clock P.M.

## VILLAGE OF CHELSEA

Evelyn Rosentreter, Clerk

### NOTICE OF

## PUBLIC HEARING VILLAGE OF CHELSEA

In accordance with the provisions of Section 5.2.13 of Ordinance No. 79 (Zoning Ordinance) a Public Hearing will be held regarding requests to place banners across M-52 as follows:

- 1.) Request of the Knights of Columbus to Place a banner across Main Street advertising the Knights of Columbus Labor Day Chicken Barbecue to be held September 5, 1983.

- 2.) Request of the Chelsea Fair Board to place a banner across Main Street advertising the Chelsea Community Fair to be held August 30, 1983 thru September 3, 1983.

The aforesaid Hearing will be held in the Council Chambers located at 104 East Middle Street on Tuesday, July 5, 1983, at 7:30 o'clock P.M.

## VILLAGE OF CHELSEA

Evelyn Rosentreter, Clerk

### NOTICE OF

## PUBLIC HEARING

### ON PROPOSED

## AMENDMENT TO CHELSEA VILLAGE ZONING ORDINANCE

Notice is hereby given that the Chelsea Village Planning Commission will conduct a public hearing as the statute in such case provides for the amendment of the Chelsea Village Zoning Ordinance (Ordinance No. 79) that is:

An Ordinance to amend the Village of Chelsea Zoning Ordinance to permit "Fairs and Accessory Buildings" as a Special Land Use in the AG-1 Agricultural District of said Ordinance.

The aforesaid hearing will be held in the Council Room in the Chelsea Municipal Building on Tuesday, July 12, 1983, at 7:30 o'clock P.M. The proposed amendment is on file in the office of the Village Administrator and may be examined prior to the date of the hearing.

## CHELSEA VILLAGE

## PLANNING COMMISSION

Frederick Belser, Acting Chairman

## NOTICE

I, Daniel R. White, will not be held responsible for any debts or actions, other than my own, as of this date, 6-21-83.

Daniel R. White  
IN PRO PER

**FOR PROFIT**

**FEED**

See us for feed needs!

**Feed Formulas Tested, Proved To Get Results**

Extra proteins, vitamins and minerals in proper balance, scientifically blended, make our feeds real profit producers for you.

**Farmers' Supply Co.**

Phone 475-2777

Chelsea Man Promoted  
By National Bank & Trust

Kenneth A. Gietzen, vice-president of National Bank & Trust Co. of Ann Arbor, has been named head of the Commercial and Mortgage Loan Division. Before joining NBT in 1981, he was with the Bank of Commerce in Hamtramck.

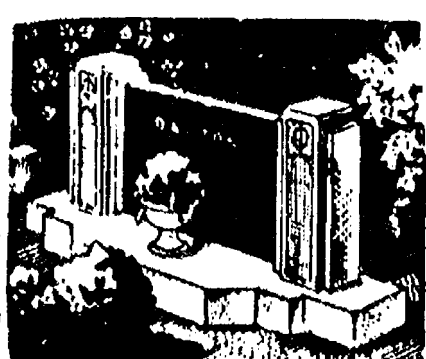

MAUSOLEUMS ★ MONUMENTS  
BRONZE TABLETS ★ MARKERS

## BECKER MEMORIALS

6033 Jackson Road  
ANN ARBOR, MICHIGAN

## NOTICE

Notice Is Hereby Given that all

## NOXIOUS WEEDS

grown on any land anywhere within the Village of Chelsea

## MUST BE CUT DOWN

- or -

## DESTROYED AT ONCE

Failure to comply with this notice on or before the absolute deadline,

## FRIDAY, JULY 1

shall make the owner of such property liable for the cost of cutting such weeds as done by the village.

## VILLAGE OF CHELSEA

ROBERT F. AEILLO, Commissioner of Noxious Weeds



## + AREA DEATHS +

### Arthur F. Schmunk

Trinkle Rd.  
Chelsea

Arthur Frank Schmunk, 78, of Trinkle Rd., Chelsea, died June 15 at Chelsea Community Hospital following surgery and a lengthy stay at University of Michigan Hospital.

He served as principal of the two Chelsea elementary schools from 1953 to 1964, when he resigned to teach fourth grade until his retirement in 1973. He held various teaching and administrative positions in Mecosta county before coming to Chelsea in 1953.

Mr. Schmunk received his Bachelor of Science degree from Ferris Institute and his Masters degree in general school administration from the University of Michigan.

He was born Dec. 30, 1904 in Paulding county, O., to Peter and Minnie Albright Schmunk.

Survivors include his widow, Louise; his children, Robert of Douglas, Wyo., Virginia Cooper of Annapolis, Md., Ann McDaniels of Hudsonville, and Charles of Chelsea; 10 grandchildren; three great-grandchildren; two brothers, Walter of Illinois and Raymond of Ohio; and one sister, Grace of Ohio. Alice, his wife of 48 years, preceded him in death Dec. 17, 1978.

Memorial services were held Saturday, June 18 at First United Methodist church of Chelsea where Mr. Schmunk had been an active member for the past 30 years. The Rev. Marvin McCallum officiated.

Memorial contributions may be made to the First United Methodist church chapel flower fund or to University Hospital Cardiac Rehabilitation Program.

### Tackle, Battery, Bike Stolen at Sugar Loaf Lake

A thief cut loose a boat moored at the Sugar Loaf Lake campground last Saturday night, and stole fishing tackle and a battery valued at \$800, sheriff's deputies reported. Victim of the robbery was Kenwood Hurst of 408 S. Main St., Chelsea.

The boat drifted ashore and was recovered.

Stolen the same night from the campground was a bicycle valued at \$150, owned by Ted Ellis of Rives Junction. The bicycle had been parked behind a tent in the camping area.

As part of its enforcement of minimum wage, overtime pay and child labor provisions of the Fair Labor Standards Act (FLSA), the Wage and Hour Division conducted 73,691 investigations during the 1982 fiscal year, according to the Labor Department's annual report.

### Laura E. Joseph

1213 Kernwood  
Chelsea

Laura E. Joseph, 56, of 1213 Kernwood, Chelsea, died June 14 at her home after an extended illness. She had lived in the Chelsea area for the past 40 years.

She was born June 16, 1926 in Jackson to Charles and Nina (Smith) Emmons. She married Jack Joseph April 25, 1943 in Pithsburg, and he survives her.

Mrs. Joseph had been a member of the Church of Christ.

Other survivors include a son, Donald Joseph of Chelsea; a daughter, Mrs. Jack (Kathleen) Elsfor of Chelsea; five brothers, including Gladwin Emmons of Chelsea; and several nieces and nephews.

Funeral services were held at 1 p.m. Thursday, June 16 at the Cole-Burghardt Funeral Chapel with Pastor Cledys Whitaker of Stockbridge officiating.

Burial was in Oak Grove Cemetery.

Memorial contributions may be made to the Michigan Heart Association.



A son, Nathan Robert, June 8 at St. Joseph Mercy Hospital to Mark and Shelly Foeller of 20618 1/2 Island Lake Rd., Chelsea. Maternal grandparents are Mr. and Mrs. Stuart Cuatt of Homer. Paternal grandparents are Mr. and Mrs. Robert Foeller of Norfolk, Va.

A daughter, Tara Theresa, June 13 at Kettering Hospital, Kettering, O., to April and Rick Slane. Paternal grandparents are Mr. and Mrs. Bud Slane of Chelsea. Maternal grandparents are Mr. and Mrs. George Schauer of Dayton, O.

A daughter, Jennell Erin, June 7 at Foote Memorial Hospital, Jackson to Joe and Jeri Torrice of Jackson. Maternal grandparents are Vincent Hafner of Chelsea and Wileta Hafner of Chelsea. Paternal grandparents are Amedeo and Barbara Torrice of Chelsea.

A son, Joseph Thomas, June 8 to Thomas and Tokuko Iyerla of Phoenix, Ariz. Paternal grandparents are Mr. and Mrs. Clifford Iyerla of Chelsea. Maternal grandparents are Mrs. Naka Otuka of Japan and the late Mr. Otuka.

Poor management is the greatest single cause of business failures. Fifty percent of businesses that fail are less than five years old; less than 20 percent are more than 10 years old. In short, the older the business, the more unlikely it will fail.

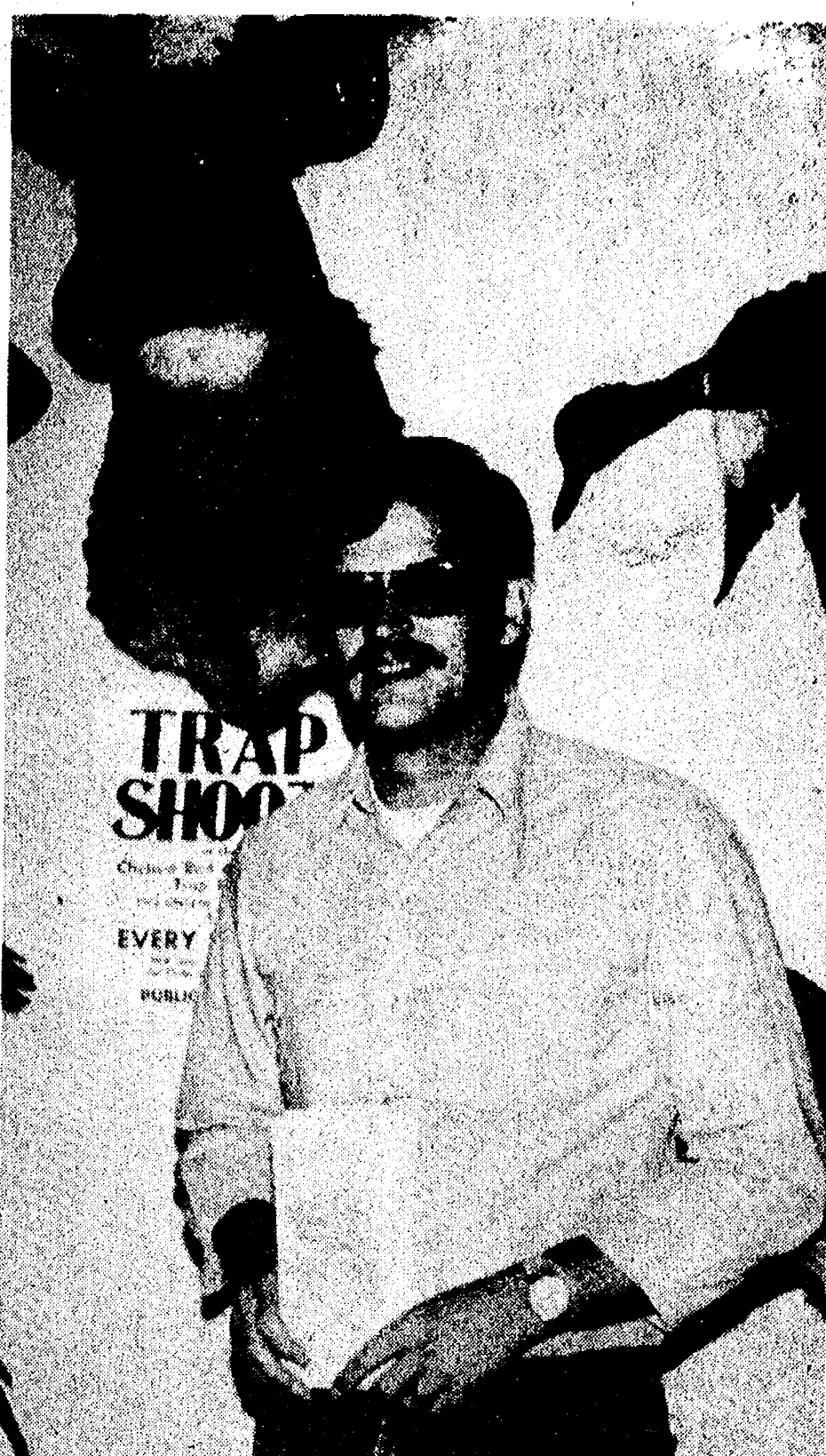

JERRY CRAFT, head of the 1983 hunter safety program of the Chelsea Rod and Gun Club, holds a copy of the safety manual which is provided to all who take instruction.

## Hunter Safety Course Offered by Chelsea Club

Members of the Chelsea Rod and Gun Club are prepared to give hunter safety instruction without charge to area residents 12 years of age or older who have never had a hunting license before. Boys and girls, men and women, are invited to classes which will be held at the clubhouse on Lingane Rd. from 6 to 9 p.m. June 27, 28 and 29.

Club members have conducted these hunter safety courses since 1975.

According to Jerry Craft, head of the Chelsea hunter safety pro-

gram, the instruction will cover various types of guns and their safe handling. Also included will be sighting techniques, hunting privileges and protection of the habitat.

As always, the instruction includes first aid for the various emergencies that might occur while enjoying the outdoors. Because hunters may become lost, they are also instructed in the use of a compass and maps as well as techniques of survival.

Club instructors, certified by the Michigan Department of Natural Resources and the National Rifle Association, will provide the training.

Interested persons are invited to call either Jerry Craft at 475-7487 or George Padgham at 475-8812 for further information.

### Manchester Youth Completes Navy Electrician Course

Navy Electrician's Mate 3rd Class William G. Parker, son of William A. and Linda G. Parker of 15501 Fahey Rd., Manchester, has completed the Basic Electrician's Mate Course.

During the self-paced course at the Service School Command, Naval Training Center, Great Lakes, Ill., the students received instruction on electrical theory and studied the operating principles of the batteries, generators, motors, and transformers used aboard ships and at shore installations. The course was designed to provide a thorough understanding of the operation, maintenance, and repair of electrical systems.

### Ambulance Service

(Continued from page nine)

"Running a county-wide, quality ambulance service is not a money-making proposition," Fileti said. "It requires top technical personnel, the latest in equipment, and strategically located dispatch stations in urban and rural areas," Fileti said.

"We all have a vital stake in a dependable ambulance service in our county, and the new agreement is heartening reassurance that we will have it," Hunscher said.



JAPANESE CARP KITES traditionally celebrate Tango-no-Sekku, the boys' festival in early May. JoAnn Thornton, first grade teacher at South elementary school, Americanized the tradition so boys and girls in her classroom would both make kites and celebrate the festival as an end-of-school activity. Carp are the boys' symbols because they are long-lived, energetic fish, strong enough to swim upstream in rapidly-flowing waters. Along with learning Japanese words and

playing dot-to-dot pictures with Japanese numeric symbols, the children made their shoes or "getas" with styrofoam and elastic. Kimonos for the girls and "happi" coats for the boys were made from sheets by a mother of one of the students. The girls wear ribbon "obis," sashes on their kimonos. The hats have different Japanese symbols on them. Left to right: Jessica Burby, Colby Gorton and Elizabeth McLaughlin.

### Robin Murray on President's List at Freed-Hardeman

Robin Jean Murray, daughter of Robert Murray of Chelsea, has been named to the president's list at Freed-Hardeman College for spring semester.

Murray, a junior, is majoring in early childhood education at the college, located in Henderson, Tenn.

**COUPON**

**DIAMOND GLASS & FINEER'S**

2350 W. Liberty  
Ann Arbor, MI 48103

**25% OFF ALL SCREEN REPAIR**

OFFER GOOD THROUGH JUNE 30, 1983

New Owners:  
Jeff Barlow & Steve Payow

769-2722

Tell Them You Read It in The Standard

IF DAMPNES IS A PROBLEM IN YOUR HOME,  
PUT THIS

# Amana

## DEHUMIDIFIER

### TO WORK FOR YOU!

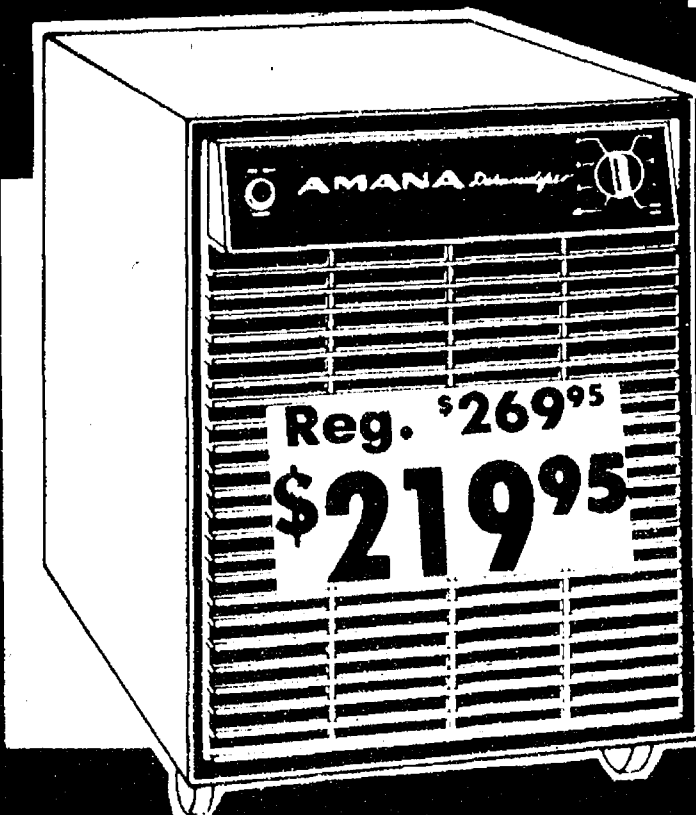

## Amana

will guard  
your home and  
valuables  
better.

MODEL DH22-2W

### WHAT YOU SHOULD KNOW ABOUT DEHUMIDIFIERS:

**No. 1 ENEMY IS DAMPNES!** A dehumidifier should remove moisture from your home to insure the maximum amount of protection against mildew, mold, corrosion and rot.

**COPPER TUBING-A MUST!** Copper will not rust or corrode. Its use is the only practical way to avoid rusting out. Amana uses solid copper in both the condenser and evaporator section.

**AIR MOVEMENT OVER COILS-ONE MEASURE OF PERFORMANCE.** To be efficient the air in the area to be dehumidified must pass over the evaporator coil. Amana has 34 1/2 feet of evaporator coils. An air control shroud assures all air passing over the coils and avoids air leaks of moisture laden air back into the room.

**WATER DISPOSAL MUST BE QUICK, EASY AND SURE.** Amana gives you a choice of 3 ways to remove condensate. 1) a standard hose connection for direct to drain. 2) set unit directly over drain. 3) big condensate pan that holds more than 2 gallons of water.

**AUTOMATIC OPERATION IS BEST!** Amana Humidistat control automatically watches the humidity for you. Turns on and off as needed to maintain pre-selected humidity with a control ranging from 20% to 80% humidity.

**OVERFLOW CONTROL!** Amana overflow control switch automatically shuts off when condensate pan is full. Eliminates frequent checking on container.

## Amana

**HEYDLAUFF'S** 113 N. MAIN ST., CHELSEA PHONE 475-1221

# Wheel Horse

**SAVE:**

**\$1019**

**C-175 Automatic**

**FEATURES:**

- 17 horsepower cast-iron Kohler engine
- Automatic transmission
- Steel frame and cast-iron front axle
- Tach-a-matic® hitch system
- Optional 36", 42" and 48" mowers
- Tills, mows, removes snow and more
- Service and parts availability

**C-175 Automatic**  
with 42" side discharge mower

**ONLY:**

**\$3579**

**SUNSHINE SPECIAL**

**GO GAMBLES**

Open Daily 8:30 to 5:30  
Open Friday Till 8:30

# Palmer

MICHIGAN'S OLDEST FORD DEALER

20th Annual  
"American Made"

## PICK-UP SALE

Limited Time Only

FROM **\$5477\***

Plus Highest Trade In Values

OVER 70 TO CHOOSE FROM

**BRAND NEW 1983 FORD PICK-UP**  
With Full Factory Equipment  
While They Last

Plus Tax, Title, Destination Charges, Includes Ford Customer Cash Assistance

**Palmer**

MICHIGAN'S OLDEST FORD DEALER

CHELSEA 475-1301