

QUOTE
"Heights were made to be looked at, not to be looked from."
—Gilbert Keith Chesterton

The Chelsea Standard

25¢
per copy

ONE HUNDRED-THIRTEENTH YEAR—No. 52

CHELSEA, MICHIGAN, TUESDAY, MAY 31, 1983

16 Pages This Week



GIFT OF FLAGS TO CHELSEA: Veterans of Foreign Wars Post No. 4076 and its auxiliary presented the village of Chelsea with ten flags and staffs for the Main St. light poles last week. The federal flag code now permits the flag to be flown 24 hours a day as long as the flags are illuminated. Eulabee Packard, 23-year chairman of the auxiliary's Americanism committee, and Gerald Hoover, post commander, show one of the flags to Jack Merkel, village president, who accepted the gift. Mary Erskine is president of the Auxiliary.



CASHING IN THE COUPONS: Merton Teare unloads a cart in a Polly's Market check-out lane while his three grandchildren—Sarah, 11, David, 13, and Jennifer, 9—wait for the groceries to be

tallied and bagged. By using coupons and refund checks, Teare paid \$3.13 for \$100.11 worth of merchandise. The youngsters are the children of Mr. and Mrs. Daniel L. Teare of 8930 Werkner Rd.

Couponer Checks Out \$100 in Food for \$3.13

Would you believe buying \$100 worth of groceries for three bucks, without cheating or stealing?

This reporter wouldn't have either, until he saw it done at Polly's Market last Tuesday afternoon by Merton Teare of 7807 Werkner Rd., his wife Mary, and three of their grandchildren.

Teare is a "couponer." A retired Ann Arbor public school teacher, he spends what he says "almost full time" collecting cents-off coupons and various kinds of refund offers from manufacturers and merchandisers.

When he has accumulated a bunch, he goes to the store and shops.

Last Tuesday the Teare family filled two shopping carts with what turned out to be six big sacks full of groceries—canned goods, paper products, toiletries, just about everything you can buy at a full-line supermarket except fresh meat and produce.

At the check-out counter the cash register rang a merry tune as it added up the purchases to a total of \$100.11. "I figure I have about a hundred dollars worth," Teare remarked as the tallying was going on. He guessed it awfully close.

Teare handed a big stack of coupons to the cashier, and a subtraction process began. As each coupon was checked off, the \$100.11 total began to shrink. It was slow—10, 15, 20, 25 cents at a time.

"I think I'll come out pretty close to even," Teare said. "I may owe them a little bit, but it won't be much."

After all the coupon discounts had been recorded, the cash register showed a balance of

\$50.37, just over half the original total. That was impressive enough, but Teare wasn't through yet.

He next handed over a bunch of refund checks. The amounts were bigger—50 cents, a dollar, two dollars. The big one was for \$20. Teare's reward for having saved up and sent in labels from 100 packages of Nabisco products that he had previously purchased.

The whole process took about 40 minutes, which is a long time to wait at a check-out counter, but it was well worth it. When the last subtraction had been made, the register showed that Teare owed exactly \$3.13. He had saved \$96.98 in an astonishing demonstration of what can be done through a combination of clipping coupons, applying for refunds and shopping carefully. "The whole idea is to buy as much as possible for as little as possible," says Teare of his retirement hobby. "I take advantage of sales and specials, double-coupon days, everything available to the alert shopper."

Sixth Graders To Give Concert

Sixth grade music students will present a concert at 7:30 p.m. Monday, June 6 at the Beach Middle school cafeteria.

Band, orchestra, and vocal music students will perform as separate groups and end the concert with several combined numbers.

The different classes of instruments began to meet as one entire band or string group for the first time recently—a big step in these students' musical careers.

Can anybody do it?

Yes, says Teare, provided you have the time. "You couldn't do it if you had a full-time job. You have to work hard at couponing if you want to make it really pay off. You must be willing to put in a lot of hours, and you have to be organized."

Teare belongs to a group of about 25 persons throughout the country, who exchange information and coupons. The trading is important. "If I have coupons for more items of something than I can use, I trade some of them to a person who has an excess of coupons for something else. That way we both benefit."

Teare also subscribes to a magazine called "Shopper's Supplement" which offers tips on how to play the couponing game. He's competing for the title of "Coupon King," a for-men-only contest being conducted by the magazine and, if last Tuesday's demonstration of his skill was any indication, he has a good chance to win.

Mrs. Teare said the couponing is strictly her husband's hobby. "I just go along on the shopping trips and help him find the items he's looking for. Believe me, I support what he's doing. It saves us a lot of money, and that is important to retired people."

Teare said he is considering forming a couponing club for senior citizens in the Chelsea area when he recovers completely from coronary bypass surgery done a few weeks ago. The operation is the reason why he had his grandchildren along on Tuesday's shopping spree. "I need them to push the carts," he said. "I'm not supposed to do that yet."

Depot Restoration Drive Launched

Chances are much better now than two months ago that something will come of the Chelsea depot.

Chelsea Area Historical Society voted unanimously May 25 to proceed with their depot restoration project as soon as initial funding can be secured.

The historical society will submit a development proposal to Amtrak, the owner of the depot, in early June, said Lynda Longe, historical society secretary. Amtrak is expecting proposals from other parties, however.

The historical society's plans call for the depot to have museum space, a meeting room office space (possibly the Chamber of Commerce and/or the headquarters of the Chelsea Sesqui-centennial), and restrooms, said Mrs. Longe.

The exterior would remain as it is now, but the building needs replumbing, rewiring, insulation, central heating and foundation repair, she said.

Information Program Set On Band Unit

Band information night for fifth graders interested in the band program and their parents will be held at 7:30 p.m. Wednesday, June 1 at the Beach Middle school band room.

William Gourley, senior high school band director and chairman of the music department, visited elementary schools last week to demonstrate different instruments.

At the information night, the band program, instrument selection, and what is expected of band students during sixth grade will be explained. There will also be a question and answer time.

A representative from an instrument company will be on hand to make appointments to discuss instrument selection and prices.

The summer program in beginning band will start June 15, said Gourley. Although that is listed as one of the cuts if the millage increase is denied at the June 13 election, it will be offered somehow, he said.

Anyone who cannot make the meeting should get in touch with Gourley at Chelsea High school or Warren Mayer, the Beach school band director.

Merchandise Stolen from Concession Stand

Approximately \$400 worth of merchandise was stolen from a concession stand at 8555 Silver Hill Rd. in the Pinckney Recreation Area last Tuesday night, the sheriff's department reported. Taken were miscellaneous items including sunglasses, snorkels, candy, cookies, athletic shorts and cigarettes.

June 11 Is Deadline For Absentee Ballots In School Election

Absentee ballots for the upcoming Chelsea school district election are available at the school administration building at Chelsea High school from 8 a.m. to 4:30 p.m. weekdays.

Ballots may also be picked up from 9 a.m. to 2 p.m. Saturday, June 11, the only week-end date they will be available.

If an application is filed, an absentee ballot may be mailed out or the voter may pick one up personally at the school. No one else may pick up a ballot for a voter.

Absentee ballots may be returned by mail, in person by the voter before the polls open on election day, or by another person during election day.

Deadline to apply for an absentee ballot is 2 p.m. Saturday, June 11.

Emergency absentee ballot applications are available to registered voters who become sick or must be absent from the district because of family

sickness or death. This must happen after 2 p.m. June 11. Applications for emergency absentee ballots must be made before 4 p.m. on election day.

Such ballots must be returned by 8 p.m. on election day to be valid.

Now, anyone voting in person... polls open at 7 a.m. Monday, June 13 and stay open until 8 p.m. that evening at Beach Middle school.

Incumbent Arthur E. Dils is the only candidate for the one school board trustee vacancy.

There will be two millage proposals, one to renew the ½ mill for maintenance, repair and improvement of school facilities for five years, 1983-1987 inclusive. The other proposal will be a three-year, 2.9 mill increase for operating funds.

Baccalaureate Services Set Sunday, June 5

Baccalaureate services for Chelsea High school seniors, their families and friends will be held at 7:30 p.m. Sunday, June 5 at the high school auditorium.

The annual event is sponsored by Chelsea Ministerial Fellowship.

The Rev. Marvin McCallum of First United Methodist church will speak on the theme, "Do Not Forget Your Past as You Make Plans for Your Future." The Rev. John R. Morris of Zion

Lutheran church will lead worship. Both ministers have children in the graduating class.

Other participants include the Contemporaries vocal ensemble; Tamara Barbret, vocal director and piano accompanist; Roderick Janich, senior class advisor; senior class officers and faculty members.

Seniors will wear their caps and gowns for the service. Graduation is Sunday, June 12.

Council Approves Proposed Waste Management Plan

The Chelsea village council put its stamp of approval on the Washtenaw County Solid Waste Management Act at a special meeting called for the purpose last Tuesday night.

The vote of approval was 4-0, with trustees Jeanene Riemen-schneider and Herman Radloff absent.

Prepared by a Toledo engineering firm in response to requirements of Michigan's Solid Waste Management Act, the plan must be approved by two-thirds (19) of the county's 28 local government-

tal units and also by the state Department of Natural Resources before it takes effect.

The plan suggests no important changes in Chelsea's present program for handling wastes. It recommends that the village continue to operate a landfill, as it now does, and that it seek a site for a new one to come on line when the present one is full.

Also suggested, but not ordered, is that Chelsea look at transfer stations and incinerators as possible waste disposal alternatives for the future.

School Activities Handbook Updated

Chelsea school board is scheduled to approve a revised edition of the Chelsea High school student activity handbook at its June 13 meeting.

The major change is to include a school attendance and suspension policy for activities and clubs similar to what is now used for athletes, said Samuel Vogel, assistant principal of the high school.

The original handbook was put out in 1975, he said. Club and activity procedures have been revised since then by the school board, but not put together in one place.

The handbook is intended to be a guidebook for advisors, he said, to cover policies and procedures such as bookkeeping, no scheduling of Sunday activities, no

(Continued on page six)



THE BRIDGE IS OUT: Where there was a bridge over the north fork of Mill Creek on Chelsea-Dexter Rd., there now is a gap in the road as workers complete the preliminary part of a replacement project. Several pieces of heavy

equipment have been brought to the site by Argersinger-Morse Construction Co. of Ann Arbor, including a pile-driver, a crane, a drag-line and a front-end loader. Traffic is being re-routed around the site.

Established 1871 **The Chelsea Standard** Telephone (313) 475-1371
Walter P. and Helen May Leonard, Publishers
USPS No. 101-720

Published every Tuesday at 300 N. Main Street, Chelsea Mich. 48118, and second class postage paid at Chelsea, Mich. under the Act of March 3, 1879. Postmaster: Send address changes to The Chelsea Standard, 300 N. Main St., Chelsea, Mich. 48118.

Subscription Rates (Payable in Advance)
In Michigan: One year in advance\$8.00
Six months\$4.50
Single copies mailed\$.50
Outside Michigan: One year in advance\$10.50
Six months\$6.00
Single copies mailed\$.75

MEMBER **NATIONAL PAPER ASSOCIATION** Founded 1888
National Advertising Representative:
MICHIGAN NEWSPAPERS, INC.
827 N. Washington Ave.
Lansing, Mich. 48906

JUST REMINISCING
Items taken from the files of The Chelsea Standard

4 Years Ago . . .

Thursday, June 7, 1979—

Voters will choose between three candidates for one school board vacancy, Arthur Dills, Ronald Montange and Elizabeth Houle, and will vote on a proposed 1.7 mill increase for operating funds at the school election June 11.

At commencement ceremonies Sunday evening at the athletic field, 185 seniors will graduate from Chelsea High school. At Class Night yesterday, awards and scholarships were presented. Tonight 15 will graduate in Chelsea Adult High School's first commencement.

A large aluminum flag pole at Chelsea High school was cut down last week-end by unknown persons wielding a hacksaw in what was apparently a senior class prank. The pole was cut two feet from the base and didn't damage anything when it fell. It since been welded back onto its pedestal.

A joint meeting on the needs of older adults in the community was recently held by representatives from the school district, Chelsea Community Hospital, Chelsea Kiwanis Club and the village. Jaclyn Rogers, director of Community Education, will meet with senior citizen groups to plan activities and programs.

14 Years Ago . . .

Thursday, May 29, 1969—

Donald H. Bacon, founder and president of Central Fibre Products Co., and Harold Jones, controller, have announced they will retire May 31. Both men were born in Chelsea. Jones, an attorney, joined the company in 1942. Bacon helped found the company in 1920. Then there were three employees, and the firm made paper twine for tying sheep fleeces and paper cord for furniture manufacturers. Now it has assets of \$1.5 million and sells twice that amount in automotive products.

Oliver Shepherd of 13350 Trist Rd., Grass Lake, had a belated birthday present. He found 85 Early White morels the day after his birthday in a field behind his home.

WEATHER			
For the Record . . .			
	Max.	Min.	Precip.
Tuesday, May 17	67	42	0.00
Wednesday, May 18	55	36	trace
Thursday, May 19	69	56	0.87
Friday, May 20	59	40	0.02
Saturday, May 21	74	58	0.00
Sunday, May 22	68	56	0.31
Monday, May 23	63	37	0.01

Talking it Out

With **JOHN W. MITCHELL**
Owner-Director

Staffan-Mitchell
FUNERAL HOME

What To Do When A Death Occurs Out-Of-Town

If you're ever involved in arranging for a funeral for someone who dies out of town, you should contact us or another local funeral director who will then make arrangements with a highly qualified mortician wherever the death occurred. (We have many, many personal contacts all over the country through our membership in funeral service organizations.)

We'll take the necessary steps to prepare the body for immediate transportation back home. We will confer at long distance with you or other family members locally to plan for local funeral services. It is important, though, for you to remember to call us or another local funeral home FIRST. Especially under these circumstances, you need to avoid duplication of effort and fees.

If you wish further details on out-of-town arrangements, please contact us.

Since 1862
124 PARK ST. PH. 475-1444

★ MICHIGAN MIRROR ★

By Warren M. Hoyt, Secretary, Michigan Press Association

Legislature Gets Another Shot At Rejecting Pay Raises
Saying they are willing to make sacrifices in line with imposing the new 38 percent income tax increase on the people of Michigan, the Senate has approved legislation that would allow them a second chance at rejecting pay increases of the governor, lieutenant governor, justices of the Supreme Court and members of the Legislature.

The bill would allow the Legislature 90 days after the governor submits the annual executive budget proposal to consider salary and expense recommendations as proposed by the State Officers Compensation Commission.

The commission meets every two years to review the work load of the state officials and sets new pay schedules for the next two years. The pay rates go into effect automatically unless the Legislature rejects the entire recommendations by a two-thirds majority in both houses.

The Legislature currently has until Jan. 31 of every odd-numbered year to consider the pay package.

Because the Legislature does not convene until the second Wednesday of January in those years and then recesses to get organized, the Legislature, in actuality has only two or three days in which to review the pay plan.

As a result, no serious efforts

have ever been mounted to rescind the recommendations.

Under the legislation, sponsored by Senator James Barcia (D-Bay City), the Legislature would be able to review the proposed budget, along with the economy of the state and nation as well as projected revenues, to be better able to consider the pay proposals in their proper context.

The Senate debate on the bill created fiery discussions, uncommon in what is otherwise a stodgy body.

Most outspoken was Senator Jack Faxon (D-Southfield) who charged the bill was just a vehicle so some members could "stand forth in purity and piety."

He called the bill unconstitutional now that it is ex post facto for the 1983-84 recommendations since the most recent recommendations were automatically approved as of Jan. 31 without legislative action.

Faxon said football coaches at major Michigan colleges and universities are higher paid public servants than the governor. "Football coaches are supreme, we are nothing," he said.

Barcia responded, reminding the members of the Senate of the tax increase recently imposed on the people. He said the government has extracted sacrifices from the public and the bill shows the public the Legislature is willing to face the same sacrifices.

Senator David Holmes (D-Detroit) likened the Legislature to a board of directors in his speech opposing the bill.

He said the Legislature is a 148-member board responsible for the imposition, collection and expenditure of more than \$4 billion annually.

Holmes said he believed the members of the Legislature were greatly underpaid considering the amount of progressive legislation generated each year to protect the health and well-being of the more than 9 million people of the state.

Commission recommendations for 1983-84 called for a freeze during 1983 and an average increase of 7.2 percent for 1984.

Under the recommendations, the governor's salary will go from \$70,000 to \$78,000; the lieutenant governor will receive \$53,000, up from \$50,000; justices of the Supreme Court will receive \$74,000 compared to the current \$69,000; and members of the Legislature will receive \$33,200, up from the current \$31,000.

SCHOOL LUNCH MENU

Weeks of May 31-June 10
Tuesday, May 31—Fish sandwich, tater tots, vegetable sticks, chilled pineapple.

Wednesday, June 1—Beef ravioli, buttered green peas, dinner roll with butter, cinnamon applesauce.

Thursday, June 2—Cheeseburger on bun, hash brown patty baked beans, butterscotch pudding.

Friday, June 3—Cheesy pizza, tossed salad with dressing, fresh fruit, cookie.

Monday, June 6—Hot dog on bun, potato chips, dill pickles, chilled peaches.

Tuesday, June 7—Home-made Italian spaghetti, warm french bread with butter, buttered green beans, fruit compote.

Wednesday, June 8—Cheese and sausage pizza, lettuce salad with dressing, fresh fruit, lemon pudding.

Thursday, June 9—Fruit punch, tacos with sauce, lettuce, tomato and cheese, buttered corn, pear half.

Friday, June 10—Potpourri.

MARGIE'S UPHOLSTERY
FREE ESTIMATES
Large Selection of Materials
Upholstery Supplies
Repair Service
Pick-Up and Delivery Available
MARJORIE SMITH
Ph. 1 (317) 536-4230
Call Collect between 8 a.m.-6 p.m. Monday thru Saturday
6245 Brooklyn Rd., Napoleon

Ruth Circle Notes
The May meeting of the Ruth Circle was in the form of a pot-luck lunch enjoyed by a well attended gathering.
Meetings for the summer months will be dispensed with and the circle will resume meetings in the fall beginning with September.
Carmen Jones gave devotions. Hostesses for the afternoon were Elaine McCalla, Emmaly Finch, Elizabeth Harper and Erma Van Walkenberg.

The world's largest gem is in the American Museum of Natural History in New York City. The gem is a topaz of 1.38 million carats.

Please Notify Us In Advance of Any Change in Address

MAY CLEARANCE
20% OFF
SELECTED BLOUSES

Selected Co-Ordinate Groups
ALL HOSIERY
NYLON SLEEPWEAR
SELECTED SKIRTS
LADIES' DRESSES
LADIES' KNIT SHIRTS

SELECTED
SPRING SWEATERS
REG. PRICE \$19.00 **Now \$14.25**

"HEARTHSTONE" TABLE LINENS
20% Off

ALL CHILDREN'S CLOTHING
10% Off

"RAINBOW" TABLE LINENS
25% Off

SALE ENDS JUNE 6
VOGEL'S
OPEN MONDAY EVENINGS
UNTIL 8:30 P.M.
For Your Shopping Convenience

Uncle Lew from Lima Says:

DEAR MISTER EDITOR:

News of a Florida grand jury refusing to indict Hans Florian a few weeks back was met with some alarm by the fellers at the country store and, I reckon, by old folks all over. The man is 79 years old, and he shot his 62 year old wife dead in a hospital because she was sick and suffering and showing no sign of getting better. He didn't deny killing her, in fact he said he did it as an act of mercy.

Like Bug Hookum said during a Saturday night session not long after, this is not a easy thing to think about. These court cases have a way of starting things, he noted, since ever court looks back in the records for one like it is dealing with. There was no mention in the papers about Hans being sick in the head or otherwise. He looked at a bad situation and he did what he thought was right. So what did the jury say, Bug ask, that it's all right to shoot all sick people or just old sick people? If Florian was 49 with some low-cost prison years ahead of him would the jury have looked at the situation different, Bug wanted to know.

Coming around to Bug's thinking, Josh Clodhopper took note of moves in some states to turn crooks loose fer no better reason than prisons are full. So, Josh said, are we coming around to justice based on age and how many empty cells we got. Bug remembered the feller that was let out of jail in New Jersey some months back because he had a bad heart and he was so fat he couldn't sleep on a regular cot. It ain't much comfort to know you ain't going to jail if you're old and sick if you run a bigger risk of getting shot because you're old and sick, was Bug's words, and he got Josh's vote.

Recalling that discussion, Mister Editor, it was refreshing fer Ed Doolittle to introduce one of his clippings this past Saturday

night. Ed had this item out of Abilene, Texas where a young feller and a old lady got in a contest and, fer onct, age carried the day. Both tried fer a parking place, and the man won. When she ask him why he took the place he said "because I'm young and quick." He went about his business and when he got back the woman was going about hers. She was ramming her car into his. He wanted to know why she was doing it, and she told him "because I'm old and rich." Ed said he was right proud of that old gal, and when he ask fer a show of hands in support of her action he got it.

Another of Ed's items had to do with a survey took recent among criminals in Sweden. Most of em said crime pays good, but the hours are bad. Ed said 51 percent of 'the crooks figger' they make better money than they could in a legal line of work, but gitting caught is a real drawback. Since jail terms cut into their fun time, they said, they general spend somebody else's money as fast as they can git it.

Personal, Mister Editor, I met Ed halfway. His little old lady report says somepun about life after Social Security, but his survey was about as strong as the one where they ask Willie Sutton why he robbed banks and he said because that's where they keep the money.

Yours truly,
Uncle Lew.

How much would you have saved in Income Taxes this year if you had opened an IRA at Ann Arbor Trust?

Depending on your tax bracket and the amount of your contribution you could have saved as much as \$880.

If you want to reduce your 1983 Income Tax bill start planning now. You can open our Floating Rate IRA with just \$100 and you can add to it all year.* You'll be earning high interest, saving for your future and reducing your taxes.

Stop by our office or call 475-9154 for more details.

*Additional contributions must be in increments of \$25 or more. Withdrawal prior to age 59½ incurs substantial tax penalty except for death or disability. Early withdrawal from any certificate of deposit incurs substantial interest penalties. Estimated tax savings based on 1982 tax tables.

ANN ARBOR TRUST
THE BANK OF TRUST
CHELSEA BANKING OFFICE • 475-9154
1478 Chelsea-Manchester Road • Member FDIC

Cut, bag or mulch with a **John Deere 21-inch mower**

Deluxe 21-inch mowers have dual safety system that stops engine and blade when control handle is released. Four models — push-type and self-propelled, each with manual or electric start.

Push-type models have 3½-hp engine; self-propelleds, a 4-hp engine and rear-wheel gear drive. All have ball-bearing wheels.

Aluminum die-cast deck. Optional 2½-bushel rear bagger makes clipping pickup fast and easy. See the full line today.

HURON FARM SUPPLY
8250 Dexter-Chelsea Rd.
Dexter 426-8847



Mr. and Mrs. Wilbert Koch

Wilbert Kochs Will Be Honored At 40th Anniversary Open House

Wilbert and Helen Koch of 595 S. Fletcher Rd., Chelsea, will be honored for their 40th wedding anniversary at an open house from 2 to 5 p.m. Sunday, June 5 at the UAW Hall on Main St., Chelsea.

Neighbors, friends and family are welcome. The reception will be hosted by their children, Mr. and Mrs. Gary Koch of Chelsea and Lynda Koch of Ann Arbor.

The Kochs were married June 5, 1943 by the late Rev. Arthur Wacker of Salem Lutheran church at the home of Mrs. Koch's parents, the late Mr. and Mrs. Gustave Neyer of Scio Church Rd., Ann Arbor.

The bride's sister, Mrs. Rudolph (Loretta) Bollinger, was maid of honor, and Erwin Horn-

ing, brother-in-law of the bridegroom, was best man.

The Kochs, who were both born and reared in the area, have lived all their married life on the Koch homestead, which will be a centennial farm in two years.

Mr. Koch retired in February of 1982 from University of Michigan and is still actively engaged in farming. Mrs. Koch retired at the same time from MacDee, Inc. of Chelsea. Her hobbies include gardening, sewing and crocheting.

More than 2,000 local Job Service offices are responsible for giving priority to veterans in counseling, aptitude testing, job development, referral and placement activities.

Modern Mothers Install New Officers for 1983-84

Modern Mothers held their final meeting of the 1982-83 year at 6 p.m. May 24 at the Pretzel Bell in Ann Arbor.

Twenty-five members and four associate members met for dinner and cocktails.

The installation committee of Katrina Thiel, chairperson, Jean Cooper, Gloria Greenleaf, Sharon Hodgson, Mitzl Lewis and Jeanene Riemenschneider presented the program, "Just for You." Each member was given a framed, counted cross stitch of her birth month flower, a friendship pin and a "revealing" reading of her horoscope.

Gloria Greenleaf was honored for 10 years of creativity, service and friendship in the club as many members shared their memories. She was given a lovely, counted cross stitch map of Michigan to remind her of her many friends here. Club members say they will miss her and wish her all the best in her new home.

Her secret pal, Mary Adams, revealed herself with a gift of a doll.

Sharon Hodgson was also recognized for her 10 years of commitment, artistry and friendship as she goes to associate membership. She was given a beautiful, counted cross stitch covered cheese box from her secret pal.

Each member shared some of the neat things done by secret pals and said they were looking forward to next fall's pot-luck when pals will be revealed.

The evening ended with thanks and presents of African violets to the outgoing officers and the installation of the 1983-84 executive board.

Forty-six point nine percent (46.9%) of the elderly population resides in the seven-county area of Wayne, St. Clair, Macomb, Oakland, Livingston, Washtenaw and Monroe counties.

CAROL'S CUTS

40 CHESTNUT

Monday, Wednesday and Friday

475-7094

Appts. Only 9:00 a.m. - 3:00 p.m.

Child Study Club Installs Dotti Bell As New President

Chelsea Child Study Club held its annual spring dinner and installation of new officers May 24 at the Cascades Country Club in Jackson.

After a delicious dinner, the officers were installed in a candle-lighting ceremony. Dotti Bell is the new president; Bert Cobb, vice-president; Bobbi Jacobus, secretary; Kathy Frisinger, treasurer; and June Flanagan, auditor, historian and parliamentarian. Incoming and outgoing officers were presented with white carnations.

Following the ceremony, secret pals were identified, thanked and presented with flowers.

Club members were pleased to have the following honorary club members present for the evening: Betty Bust, Linda Cattell, Norma Kern, Helen Lancaster and Barbara Riemenschneider. Honorary members are chosen by club members for their "imminent and distinguished service, merit, talent, time and dedication" shown to the club.

Expectant Parent Class Scheduled By Pediatrician

An Expectant Parent class will be conducted by Mary Westhoff, M.D., pediatrician, and her staff, on Thursday, June 2, from 7:30 to 9:30 p.m. The class will be held at the Chelsea Pediatric Center, Beach Middle school, 445 A.D. Mayer Dr., Chelsea.

Topics to be covered include Preparing for the New Baby, Breast vs. Bottle Feeding, Health and Sick Care, Immunizations, Car Seats, Infant Care, Signs and Symptoms of Illness, Changes in Family Structure, and An Introduction into the Practice of Pediatrics.

Parents six months pregnant to near term are welcome. Refreshments will be served.

The class is free of charge; however, registration is requested, but not necessary. To register, please call Dr. Westhoff's office at 475-9175.



A whale's heart beats only nine times a minute.

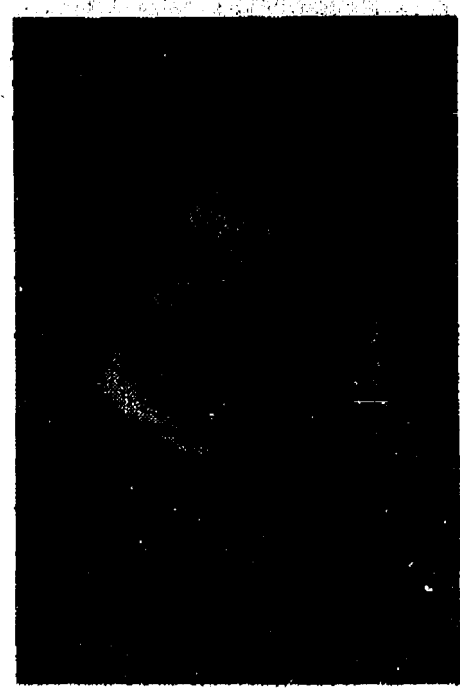

CAROLINE E. LANE

Caroline Lane Granted Degree At Bowling Green

Caroline E. Lane, daughter of Dr. and Mrs. W. C. Lane of 636 N. Main St., Chelsea, was awarded a Bachelor of Science degree in Education at commencement ceremonies May 7 at Bowling Green State University, Bowling Green, O.

Her degree will permit her to teach early elementary students, those with learning-behavior disorders and those who are educationally retarded.

Miss Lane was on the Dean's List, active in student affairs, a member of the Student Council for Exceptional Children, the Student Government Association, and the Undergraduate Alumni Association. She was also a student orientation leader and was affiliated with Alpha Chi Omega national sorority.

CEA Requests Academics Be Preserved

Chelsea Education Association sent a letter to the school board which said academic programs should be preserved if the millage increase doesn't pass at the June 13 election.

The letter was read aloud and made public record at the May 16 school board meeting, but neither the school administration nor Ann Feeney, school board president, could find the board's copy of it last week.

The list of proposed cuts and reductions if the millage doesn't pass, which was decided upon by the board earlier this month, includes eliminating the gifted and talented program at the elementary school, two teachers at Beach Middle school, a reading teacher at Beach, an elementary school reading teacher, several high school teachers, three positions in art, music and physical education, and field trips.

Alyce Riemenschneider Graduates from U. of M. With Class Honors

Alyce Riemenschneider, 170 Orchard St., graduated April 30, from the University of Michigan. She was awarded a Bachelor of Fine Arts Degree from the School of Art. Accompanying this degree were class honors which merited the distinction of magna cum laude. Students with an over-all grade-point average of 3.5 or above are eligible for this award.

Ms. Riemenschneider specialized in commercial interior design, graphic design and painting. She is employed by P. S. Crawford Associates in Ann Arbor.

BARBARA M. WEHR, D.D.S. JOHN C. WEHR, D.D.S.

FAMILY DENTISTRY

9477 N. Territorial, Dexter In North Territorial Family Clinic 426-4635

Our office hours: Monday and Friday, 8 a.m. to 5 p.m. Tues., Wed., Thurs., 8 a.m. to 9 p.m. Sat., 9 a.m. to 4 p.m.

Senior Citizen Nutrition Program MENU and ACTIVITIES

Weeks of May 31 - June 7

MENU

Tuesday, May 31—Cheese, liverwurst, tomato-lettuce, potato salad, Kaiser roll, butter, orange. Creative expression.

Wednesday, June 1—Roast beef with gravy, whipped potatoes, broccoli, Parkerhouse roll with butter, apricots. Cards.

Thursday, June 2—Sweet and sour pork, oriental vegetables, tomato juice, rye bread, rice or chow mein noodles, butter, fresh fruit. Cards.

Friday, June 3—Barbecued chicken, baked potatoes, green beans, white bread, butter, prune whip. Cards, "When to See a Doctor" program.

Monday, June 6—Hamburger, calico cole slaw, baked beans, bun, rhubarb crisp. Bingo.

Tuesday, June 7—Chicken ala king, pickled beet salad, brussels sprouts, biscuits, peaches. Creative expression, Legal Aid, "The Court System in Michigan."

ACTIVITIES

Tuesday, May 31—

1:00 p.m.—Euchre.

Wednesday, June 1—

1:00 a.m.—Fitness.

1:00 p.m.—Bowling.

Thursday, June 2—

9:00 a.m.—Advisory board.

10:00 a.m.—Ceramics.

1:00 p.m.—Needlework.

Monday, June 6—

1:00 p.m.—Bingo.

Tuesday, June 7—

10:30 a.m.—Blood pressure.

1:00 p.m.—Euchre.

'God's Prison Gang' Has Answer to Crime

"God's Prison Gang," a newly released film featuring Al Capone's getaway driver, the last member of Bonnie and Clyde's gang and two other notorious criminals who have become Christians will be shown at Chelsea Free Methodist church, 7665 Werker Rd., on Sunday, June 5. The showing is scheduled to begin at 8 p.m.

The film, shot behind the walls of New York's Attica prison, is hosted by Art Linkletter. It tells the story of how the work of International Prison Ministry is accomplishing what more guards, higher prison walls and greater financial expenditures have failed to do—keep released inmates from returning to lives of crime.

Telling their stories in the 44-minute film are George Meyer, Al Capone's favorite driver; Floyd Hamilton, (Public Enemy No. 1) the last of the Bonnie and Clyde Gang; Jerry Graham, the "robber king" of California; and Ted Jefferson, convicted of crimes from drugs and robbery to murder.

Also featured is "Chaplain Ray," whose Dallas-based International Prison Ministry has changed the lives of thousands of inmates over the past 18 years.

The Rev. Mearl L. Bradley pastor of Chelsea Free Methodist church, said he hopes all citizens concerned about the problem of rising crime will attend the free screening of the film.

WICKER PLUS

DEBBIE WINTERS... (313) 475-9463

LYNDA LONGE... (313) 475-8492

KAY LEMASTERS, Owner... (517) 782-0727

HOME PARTY PLAN

Enroll Now

Fall/Winter Term, 1983-84

"Chelsea Charms" Baton Twirling Studio & Corps

Ages 4-18

Call Rita Howard, 996-1360

Put Your Feelings Into Words

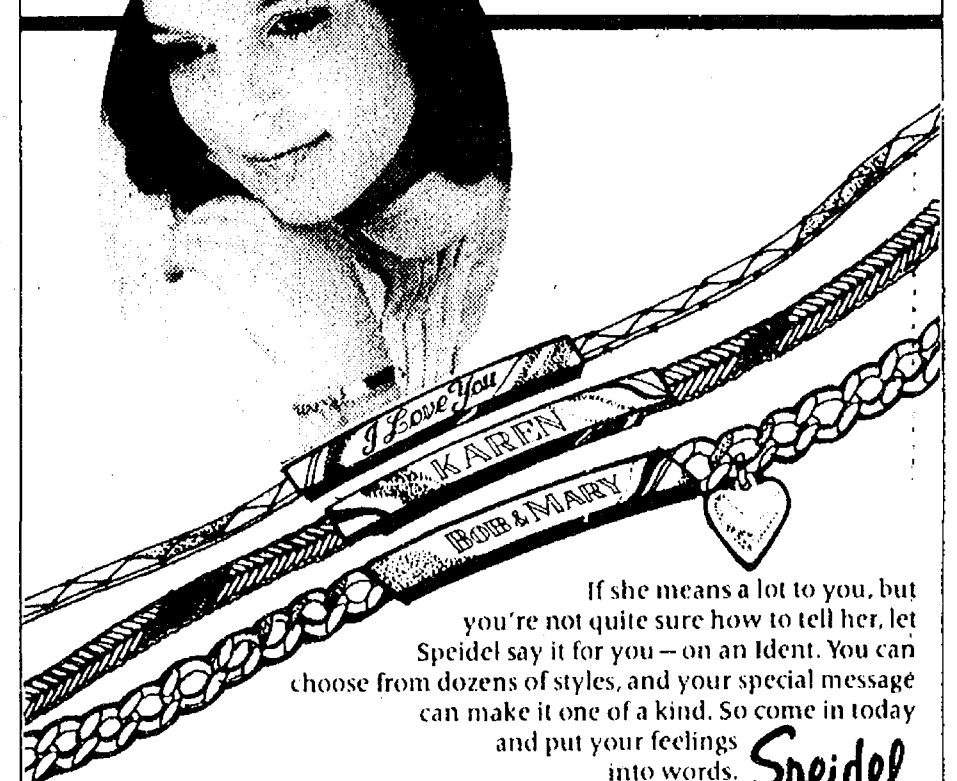

If she means a lot to you, but you're not quite sure how to tell her, let Speidel say it for you—on an Ident. You can choose from dozens of styles, and your special message can make it one of a kind. So come in today and put your feelings into words. Speidel

Speidel Idents From \$7.95 Available at

WINANS JEWELRY

10% off

Wedding stationery orders over \$100

Engaged?

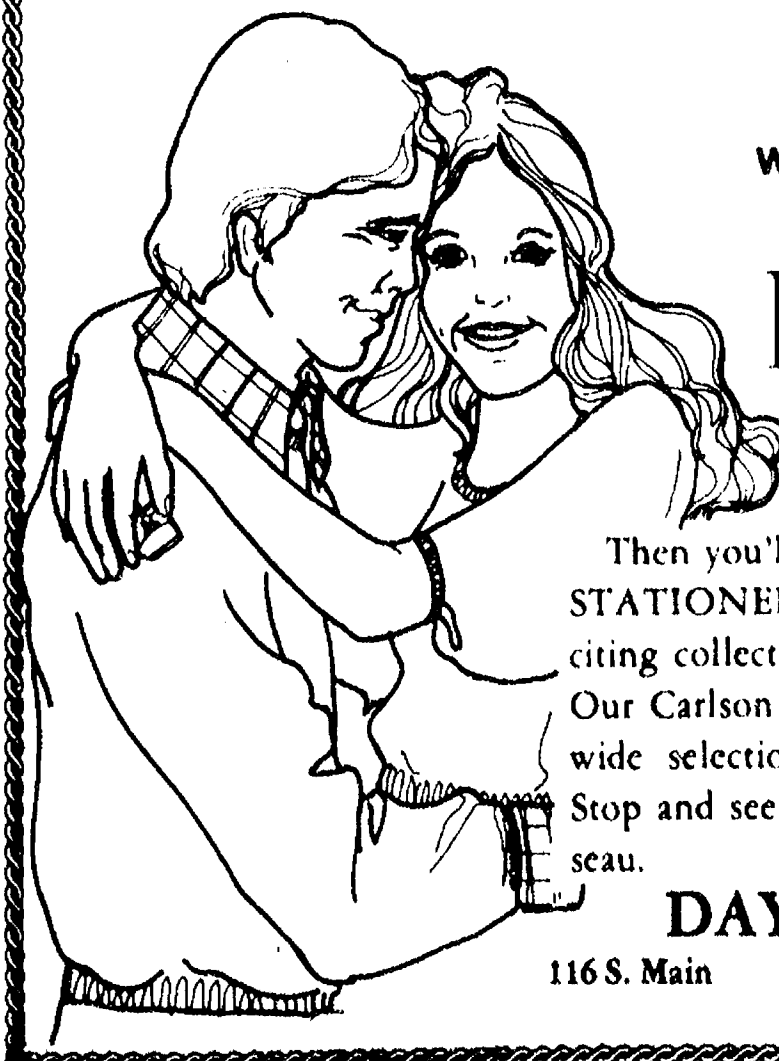

Then you'll be thinking about WEDDING STATIONERY. Let us show you the most exciting collection of wedding stationery in town! Our Carlson Craft line will provide you with a wide selection of styles in every price range. Stop and see us for your complete paper trouseau.

DAYSPRING GIFTS

116 S. Main

Open Monday until 8:30

Ph. 475-7501

DANCER'S Balloon Day's Sale

For Every Purchase* of \$20 or More

POP A BALLOON and Receive a DISCOUNT

Each Balloon Will Contain a Ticket worth 10%-15%-20%-25% or 30% Off Your Entire Purchase

Offer good at both Chelsea and Dexter stores Now through Saturday, June 4, 1983

* Regular priced merchandise only. Purchase must be completed.

DANCER'S

Chelsea's Friendly Dept. Store

Church Services

Lutheran—

ST. JACOB EVANGELICAL LUTHERAN
The Rev. Andrew Bloom, Pastor
12501 Rietmiller Rd., Grass Lake
Every Sunday—
9:00 a.m.—Sunday school.
10:15 a.m.—Divine services.

ST. THOMAS EVANGELICAL LUTHERAN
Ellsworth and Haab Rds.
The Rev. Paul Puffe, Pastor
Every Sunday—
9:30 a.m.—Sunday school.
10:45 a.m.—Worship service.

FAITH EVANGELICAL LUTHERAN
9575 North Territorial Rd.
The Rev. Mark Porinsky, Pastor
Wednesday, June 1—
9:30 a.m.—Bible brunch.
4:00 p.m.—Junior choir.
7:30 p.m.—Choir.

OUR SAVIOR LUTHERAN
1515 S. Main, Chelsea
The Rev. Franklin H. Giebel, Pastor
Every Sunday—
9:00 a.m.—Sunday school.
10:30 a.m.—Worship service.
(Holy Communion 1st, 3rd and 5th Sunday)
A schedule of Bible Classes is available by calling 475-7649.

ZION LUTHERAN
Corner of Fletcher and Waters Rds.
The Rev. John R. Morris, Pastor
Tuesday, May 31—
4:00 p.m.—Joy-makers.
Wednesday, June 1—
1:30 p.m.—Lydia Circle.
7:30 p.m.—Special church council meeting.
7:45 p.m.—Martha Circle.

TRINITY LUTHERAN
5758 M-36, three miles east of Gregory
William J. Trosien, pastor
878-5977 church, 878-5016, pastor
Every Sunday—
8:00 a.m.—Worship service.
9:30 a.m.—Sunday and Bible school.
10:45 a.m.—Worship service.

Church of Christ—
CHURCH OF CHRIST
13661 Old US-12, East
Every Sunday—
7:30 a.m.—Radio program-WNRS in Saline.
9:30 a.m.—Honor breakfast for graduating seniors and acolytes.
10:15 a.m.—Worship service with Holy Communion, Graduates-Acolytes Sunday.

Catholic—
ST. MARY
The Rev. Fr. David Philip Dupuis, Pastor
Summer Schedule—
5:00 p.m.—Mass.
7:00 p.m.—Mass.
3:30 p.m. to 4:30 p.m.—Confessions.
Every Sunday—
7 a.m., 9 a.m. and 11 a.m.—Mass.

United Church of Christ—
ST. JOHN'S EVANGELICAL AND REFORMED
Francisco
The Rev. Paul McKenna, Pastor
Every Sunday—
10:30 a.m.—Sunday school and worship service.
First Sunday of every month—Communion.

Episcopal—

ST. BARNABAS
The Rev. Fr. Jerrold F. Beaumont, B.S.P.
Every Sunday—
9:30 a.m.—Christian education, adult and children's classes.
10:30 a.m.—Holy Communion first, third and fifth Sundays.
10:30 a.m.—Morning Prayer, second and fourth Sundays.

Nursery available every Sunday. Coffee hour follows all Sunday services.
First Sunday of the month—
Pot-luck dinner follows the service. All are welcome.
First Monday of the month—
7:30 p.m.—Bishop's Committee.

Every Wednesday—
8:15 p.m.—Choir practice.
7:15 p.m.—Soup and sandwich supper.
7:45 p.m.—Holy Communion.
8:30 p.m.—Bible Study class open to all.

Assembly of God—
FIRST ASSEMBLY OF GOD
The Rev. Richard Coury, Pastor
Every Sunday—
9:45 a.m.—Sunday school.
10:30 a.m.—Worship service and Sunday school nursery for pre-schoolers.
6:00 p.m.—Evening worship.

Every Wednesday—
7:00 p.m.—Christ's Ambassadors. Bible study and prayer.

Non-Denominational—
CHELSEA FULL GOSPEL
11482 Jackson Rd.
The Rev. Chuck Clemons, Pastor
Every Sunday—
10:00 a.m.—Sunday school.
11:00 a.m.—Morning worship.
6:30 p.m.—Evening worship.

Every Wednesday—
7:00 p.m.—Midweek prayer and Bible study.

IMMANUEL BIBLE
145 E. Summit St.
The Rev. Ron Little, Pastor
Every Sunday—
9:45 a.m.—Sunday school, nursery provided.
11:00 a.m.—Morning worship, nursery provided.
8:00 p.m.—Evening worship.

Every Wednesday—
7:00 p.m.—Family hour, prayer meeting and Bible study.

COVENANT
Dr. R. J. Ratcliff, Pastor
50 N. Freer Rd.
Every Sunday—
9:00 a.m.—Sunday school.
10:30 a.m.—Worship and nursery.

MT. HOPE BIBLE
12884 Trist Rd., Grass Lake
The Rev. R. H. Brandow, Pastor
Every Sunday—
10:00 a.m.—Sunday school.
11:00 a.m.—Morning worship.
7:00 p.m.—Evening service.

Every Wednesday—
7:00 p.m.—Bible study and prayer meeting. (Nursery available.) Bus transportation available: 428-7222.

CHELSEA CHRISTIAN MEN'S FELLOWSHIP PRAYER BREAKFAST
Chelsea Hospital Cafeteria
First Saturday Each Month—
8:00 a.m.—Breakfast.
8:30-10:00 a.m.—Program.

CHELSEA HOSPITAL MINISTRY
Every Sunday—
10:00 a.m.—Morning service, Chelsea Community Hospital Cafeteria.

BETHEL EVANGELICAL AND REFORMED
Freedom Township
The Rev. Roman A. Reineck, Pastor
Every Sunday—
10:00 a.m.—Worship service.

ST. PAUL
The Rev. Erwin R. Koch, Pastor
Wednesday, June 1—
6:30 p.m.—Chapel choir rehearsal.

Sunday, June 5—
8:00 a.m.—Breakfast for graduating high school seniors, Chelsea Community Hospital.

9:00 a.m.—Church school classes, third through adults; class for new members.
10:30 a.m.—Morning worship, Promotion Sunday. Chapel Choir presents "One Hundred Percent Chance of Rain," recognition of graduating seniors, reception of new members.

11:30 a.m.—Coffee hour and reception for new members and seniors.

CONGREGATIONAL
The Rev. Carl Schwarm, Pastor
Every Sunday—
10:30 a.m.—Worship and Sunday school.

Nursery provided for pre-schoolers during worship.

Second Thursday—
1:00 p.m.—Women of the Church.

Weekly Bible study—As scheduled in Sunday bulletin.

Youth groups—As scheduled in Sunday bulletin.

Adult Fellowship group—As scheduled in the Sunday bulletin.

ST. JOHN'S
Rogers Corners, Waters and Fletcher Rds.
Ms. Phyllis Pawson, Pastor
Every Sunday—
10:30 a.m.—Worship service, Sunday school.

Church of the Nazarene—
SOUTHWEST
CHURCH OF THE NAZARENE
14555 Holmes Rd. (M-106)
The Rev. Frank LaLone, pastor
Every Sunday—
10:00 a.m.—Sunday school.
11:00 a.m.—Morning worship.
6:00 p.m.—Evangelical service.

Every Wednesday—
7:00 p.m.—Bible Study and Prayer Meeting.

Methodist—
SALEM GROVE UNITED METHODIST
3320 Notten Rd.
The Rev. Dale B. Ward, Pastor
Every Sunday—
9:30 a.m.—Sunday school.
10:30 a.m.—Morning worship.
7:00 p.m.—Youth Fellowship.

FIRST UNITED METHODIST
Parks and Territorial Rds.
The Rev. Larry Nichols and
The Rev. David Goldsmith, Pastors
Every Sunday—
9:15 a.m.—Morning worship.
10:00 a.m.—Sunday school.

WATERLOO VILLAGE UNITED METHODIST
818 Washington St.
The Rev. David Goldsmith, Pastors
Every Sunday—
10:00 a.m.—Sunday school.
11:15 a.m.—Worship service.

FIRST UNITED METHODIST
128 Park St.
The Rev. Marvin H. McCallum, Pastor
Inspiration Line: 475-1852.
Wednesday, June 1—
Noon—Mature Ministers pot-luck, education building.
8:00 p.m.—Chancel choir, last regular rehearsal for the summer.

Thursday, June 2—
9:30 a.m.—Church Women United Area III presidents' planning meeting, large upstairs room, education building.
7:00 p.m.—Wedding rehearsal.
Saturday, June 4—
3:00 p.m.—Wedding.
6:00 p.m.—Wedding.

Sunday, June 5—
9:30 a.m.—Worship service, crib nursery.
10:00 a.m.—Worship service, crib nursery for infants up to the age of two and church school for preschoolers.
10:25 a.m.—Kindergarten-sixth graders leave sanctuary to attend music sessions.
10:50 a.m.—Church school classes begin for K-6.
11:00 a.m.—Church school classes begin for junior highs, senior highs, and adults.
11:55 a.m.—All church school classes dismissed.

Monday, June 6—
1:00 p.m.—Church Women United executive committee, Litteral Room.
Tuesday, June 7—
Annual conference at Adrian College.

14th District Court Proceedings

Week of May 16-20

Judge Karl Fink Presiding
Thomas E. Hooper of 5083 Boyd, Pinckney, was sentenced for careless driving to \$55 fines and costs.

Rosalynn Lopiccolo of 10081 12th Way N., St. Petersburg, Fla., was sentenced for operating a motor vehicle under the influence of liquor and blood alcohol content to \$305 fines and costs; alcohol education classes; 30 days jail, 40 hours volunteer work, balance suspended; license suspended six months, restricted license available.

Sigsbee R. Fritz of 3500 Haynes Rd., Leslie, was sentenced for driving while license suspended to \$50 fines and costs; 20 days jail, three days work program, balance suspended.

Rickey T. Watkins of 413 Mann St., Pinckney, was sentenced for driving under the influence of liquor to \$405 fines and costs; 20 days jail, credit time spent, 10 days jail work program, balance suspended; license suspended 90 days, restricted license available; fine may be paid through work in work program.

Week of May 23-25

Judge Karl Fink Presiding
James T. McNutt of 7570 Second St., Dexter, was sentenced for no valid operator's license on person to \$50 fines and costs; or two days jail.

Alan Richardson of 3648 Packard St., Ann Arbor, was sentenced for indecent exposure to one year probation; get employment; continue treatment as recommended; \$305 fines and costs; 30 days jail, five days work program, balance suspended.

Janice Willmore of 6230 Brand, Dexter, was sentenced for two counts of dog, no license to \$40 fines and costs for each count.

Kathleen Hasson of 5640 S. M-52, Stockbridge, was sentenced for leaving the scene of a property damage accident to \$100 fines and costs.

Kelly Ray Evinger of 9913 Huron River Dr., Dexter, was sentenced for impaired driving to four alcohol education classes; \$305 fines and costs; five days work program; license suspended 90 days, to be surrendered May 30.

NORTH LAKE UNITED METHODIST
The Rev. David Strobe, Pastor
Every Sunday—
9:00 a.m.—Church school.
10:15 a.m.—Worship service.
Nursery available.

CHELSEA FREE METHODIST
7665 Werker Rd.
Mearl Bradley, Pastor
Wednesday, June 1—
6:30 p.m.—Junior choir.
7:00 p.m.—Adult Bible study, FMY, Jr. Hl. and CVC.
8:00 p.m.—Pastor's cabinet.

Sunday, June 5—
9:45 a.m.—Sunday school.
10:00 a.m.—Hospital ministry.
11:00 a.m.—Morning worship.
6:00 p.m.—Evening worship.

Monday, June 6—
7:30 p.m.—TRI-W.
Tuesday, June 7—
7:30 p.m.—Church nominating committee.

METHODIST HOME CHAPEL
The Rev. Ira Wood, Chaplain
Every Sunday—
8:45 a.m.—Worship service.

SHARON UNITED METHODIST
Corner Pleasant Lake Rd. and M-52
The Rev. Ronald L. Iris, Pastor
Every Sunday—
10:00 a.m.—Sunday school.
11:00 a.m.—Worship service.

Presbyterian—
FIRST UNITED PRESBYTERIAN
Unadilla
William D. Kuenzli, Pastor
Every Sunday—
11:00 a.m.—Worship service.

Christian Scientist—
FIRST CHURCH OF CHRIST SCIENTIST
1883 Washenaw Ave., Ann Arbor
Every Sunday—
10:30 a.m.—Sunday school, morning service.

Mormon—
CHURCH OF JESUS CHRIST OF LATTER-DAY SAINTS
Chelsea Branch-Rebekah Hall
Every Sunday—
9:30 a.m.—Sacrament.
10:50 a.m.—Sunday school.
11:40 a.m.—Priesthood.

Baptist—
CHELSEA BAPTIST
337 Wilkinson St.
The Rev. Barry Hampton, Pastor
Every Sunday—
10:00-10:45 a.m.—Church school.
10:50 a.m.—Morning worship.
11:20 a.m.—Junior church school.
6:00 p.m.—Evening fellowship.

Every Wednesday—
7:00 p.m.—Mid-week Bible study and prayer.

GREGORY BAPTIST
The Rev. David Brinkman, Pastor
Every Sunday—
9:45 a.m.—Sunday school.
11:00 a.m.—Morning worship.
6:00 p.m.—Young people.
7:00 p.m.—Evening worship.

FELLOWSHIP BAPTIST
The Rev. Larry Mattia,
The Rev. Roy Harbinson, pastors.
662-7036
Every Sunday—
3:00 p.m.—Worship service at the Rebekah Hall.

CHELSEA UNITED METHODIST RETIREMENT HOME

Accepting applications for immediate occupancy in the residential area. No entry fee.

For Details Contact
MRS. CATHERINE DURKIN, Administrator
for appointment. Ph. 475-8633.



THE NEW PASTOR at St. John's United Church of Christ at Rogers Corners is Phyllis Pawson, who is from the Adrian-Onsted area. Her Easter sermon was a first-person conversation between Mary, the mother of Jesus, and Mary

Magdalen. The church, with unusual curved pews and a stained glass window behind the altar, is set among fields, trees and homes in Freedom township and celebrated its 90th anniversary in 1982.

Phyllis Pawson Serving St. John's As Lay Pastor

There are advantages to beginning a ministerial career mid-life—one has experienced the joy and pain of children, marriage and death, the major concerns of one's flock.

Phyllis Pawson, 53, has been a wife, mother, widow, grandmother and churchwoman before becoming the new pastor at St. John United Church of Christ at Rogers Corners.

Although some ministers who begin their careers early in life get the chance to baptize their children, Mrs. Pawson will marry her son next month, and has already baptized her youngest grandchild.

While she serves the church as pastor, she is also studying for her Masters of Divinity degree at Chicago Theological Seminary. She is now a licensed lay pastor, and will be ordained when she gets her degree next spring.

Her goal is to become a hospital chaplain—a goal she is uniquely qualified for. Her husband, Calvin C. Pawson, had a debilitating heart attack seven years before he died in 1981. After his coronary, he could no longer work, so they both knew she would have to find a career to support herself.

Entering the ministry was a shared decision between herself and her husband, she said. She finished her Bachelors degree at Siena Heights College the year he died.

As the mother of five and a grandmother of 13, she also knows what it's like to have sick children; as a daughter, she knows what it's like to nurse one's own parents.

Her special interest in burn and cancer patients developed while she took a three month course in clinical pastoral counseling at the University of Michigan hospitals. She has also worked in admissions counseling at Ypsilanti State Hospital and was a medical assistant in a hospital laboratory.

She would like to become involved in counseling at Chelsea Community Hospital, but her weekly commute to Chicago takes a big chunk out of her life.

She was born and reared in the Adrian-Onsted area, where she

spent most of her married life, until her husband needed to winter in Florida. Mrs. Pawson has been a member of West Adrian United Church of Christ since 1936. She now resides on Pleasant Lake Rd.

Although woman pastors are still unusual, half of Mrs. Pawson's seminary class are women, she said, which is a national trend. Chicago Theological Seminary was one of the first to

ordain women in the 19th century.

St. John's is a small church which celebrated its 90th anniversary in 1982. Mrs. Pawson said she would like to start some church groups and work on church growth.

Community members who are not members of her congregation are welcome to get in touch with her, she said. Her flock doesn't have boundaries.

"Get Ready for Spring"

CALL

KLINK EXCAVATING

for

TOP SOIL - GRAVEL - ASHALT

475-7631

Tried all the diet fads without success? Find yourself tired, moody, & nervous? Now try the Biblical approach. Presenting **Drs. James & Dianna Reid at Chelsea Full Gospel Church** (Lima Twp. Hall) Beginning June 1st every Wed. at 7:00 p.m.

Dr. James Reid, born in Scotland, was healed from cancer at the age of 16, under the ministry of Smith Wigglesworth. Dr. Reid was pastor of several Baptist churches in New Zealand. Then in 1958 he decided to devote all his time to the divine healing ministry of Christ. While in the U. S. he has enjoyed the experiences of bringing Christ's healing to people through a daily radio program and many pastoral activities.

Dr. Dianna Reid, founder of weight a-way, has taught Physical Education and counseled in high schools for 12 years. Then for 11 years enjoyed conducting teaching & healing meetings with her husband in New Zealand and Australia. Dr. Reid lost 63 pounds and learned an effective way of losing weight plus maintaining a balanced beauty for Christ. She continues to help people lose weight and grow in faith in Jesus Christ.

Come and learn how to change fat cells into healthy ones through Christ control and not by the denials through diets. Find out why God's word mentions certain foods to abstain from. See why Christ called Himself "the bread of life," and why the word of God is likened to milk. Then watch yourself grow shapely, healthy, & spiritually. No fees or dues like "Weight Watchers". **12 week classes given on free will donations. For further information call Pastor Chuck Clemons at 475-9497 and remember "all the fat is the Lord's," Lev. 3:16.**

THE MAGNIFICAT

My being proclaims the greatness of the Lord,
My spirit finds joy in God my savior,
For He has looked upon His servant in her lowliness,
All ages to come shall call me blessed.
God who is mighty has done great things for me,
Holy is His Name.

(A child of Mary, Millie Warner)



There's no one else like you!

Let your WEDDING STATIONERY be as individual as you are. Choose from our wide selection of contemporary Carlson Craft wedding stationery.

INVITATIONS
ANNOUNCEMENTS
THANK YOU NOTES

NAPKINS
BRIDAL BOOKS
ACCESSORIES

The Chelsea Standard

Phone (313) 475-1371



NEW BORN CALF: Community Education's pre-school class visited Ruhl's Dairy Farm last week. This calf was only a day old, so it couldn't stand for long or walk far. Al Ruhl, right, let the children pet the calf, described the life cycle of heifers and their eating habits, and demonstrated milking. Pre-schoolers are Curtis

Street, first row left, John Lewis, Joshua Powers, Eric Bertke, Victor Pitts, Sarah Pruess; Stacey Radka, second row left, Beth Boldt, Tamara Kearney, Beth Holdsworth, Thomas Holdsworth, Justin Kusterer, Melanie Hana, Steven Lyerla, Kasie Ruhl, Shannon O'Brien, Erin O'Brien and John Carter.

Examination Schedule for High School Told

Freshman, sophomore and junior exams at Chelsea High school will be given Thursday, June 9, Friday, June 10 and Monday, June 13.

Senior exams will be given June 2-3. Seniors who have an A average in the course may waive the final. Classes not listed on the following schedule will have examinations June 7 and 8 during normal class time.

Here is an examination

schedule and a list of rules provided by the school:

Thursday, June 9—

8:55 to 10:25 a.m.—French I, cafeteria; Spanish I, cafeteria; Foods II and III, auditorium.

10:30 a.m. to noon—Grammar 11, (Terpstra) room 20, (Zuehlke) room 208; freshman physical education, auditorium.

12:05 to 1:35 p.m.—Freshman writing, (Jones) auditorium; Freshman writing, (Holmes),

cafeteria; Sophomore writing, cafeteria.

1:40 to 3:10 p.m.—General math, cafeteria; geometry, auditorium; pre-algebra, cafeteria.

Friday, June 10—8:55 to 10:25 a.m.—General biology, cafeteria; physics, auditorium; clothing, auditorium.

10:30 a.m. to noon—Freshman reading, auditorium; literature, room 20; science fiction, auditorium.

12:05 to 1:35 p.m.—Physical science, auditorium; chemistry, cafeteria; biology I, auditorium.

1:40 to 3:10 p.m.—U.S. History, auditorium; basic reading, cafeteria; geography II, cafeteria.

Monday, June 13—8:55 to 10:25 a.m.—Geography I, auditorium; Michigan history, auditorium; world history, cafeteria.

10:30 a.m. to noon—Algebra I, auditorium; algebra II, cafeteria.

Following are the rules to be followed during examination days.

— Students should not be in school if they do not have an examination scheduled on the days listed.

— All students must remain in

the examination room for the full 90 minutes.

— All students must take examinations as scheduled.

— All exam schedule conflicts must be resolved by the student with teachers involved prior to the date of the examination.

— Students may be excused from examinations for illness or death in the family only. Parents must contact either Samuel Vogel, assistant principal, or John Williams, principal, prior to the examination to arrange for the absence.

— All unexcused absences will result in an automatic "E" for the examination, and it cannot be made up.

— Cheating on an exam will also result in an "E" on the exam with no make-up possible.

— It is the student's obligation to be in the examination room at the proper time with all necessary equipment and materials.

The cafeteria will not be open during examination days so it is the responsibility of each student to provide for lunch.

Buses will run regularly in the morning and afternoon on examination days. Students arriving or leaving at other times must provide their own transportation.

New Supervisor Named For Camp Waterloo

Bruce D. Cummings, deputy superintendent of the Cassidy Lake Technical School has been selected to supervise Camp Waterloo, a 125-bed facility in the Waterloo Recreation area. John R. Andrews, who has been supervisor of the camp since 1972, will take Cummings' job at Cassidy Lake.

Like Cassidy Lake, Camp Wa-

terloo is a minimum security institution for young male felons.

Cummings, 39, earned a bachelor's degree in 1969 from Western Michigan University. He started with the Michigan Department of Corrections in 1970 as a counselor at the State Prison of Southern Michigan (SPSM), Jackson. In 1972, he was promoted to his post at Cassidy Lake, a minimum-security facility for 266 younger male offenders. He is a former Marine who lives in Jackson.

Andrews, 38, has a bachelor's degree from Eastern Michigan University which he earned in 1969. He is working on a master's degree at Western Michigan University where he anticipates graduation in December.

Andrews started with the Department of Corrections in 1969 as a counselor at SPSM and was promoted to the Waterloo job in 1972.

The switch was effective May 23.

Please Notify Us
In Advance of
Any Change in Address

BRANHAM'S WELDING

4229 E. Cedar Lake Rd.

Call

475-7639

Monday - Saturday, 8-6
Sunday, 10-2

— OR —

(517) 596-2995

(after hours)

Pick-up & Delivery

We tire of the
pleasures we take;
but never of those
we give.

JEAN PETIT-SENN



COLE-BURGHARDT

FUNERAL CHAPEL
214 East Middle Street

Service, Experience, Dignity

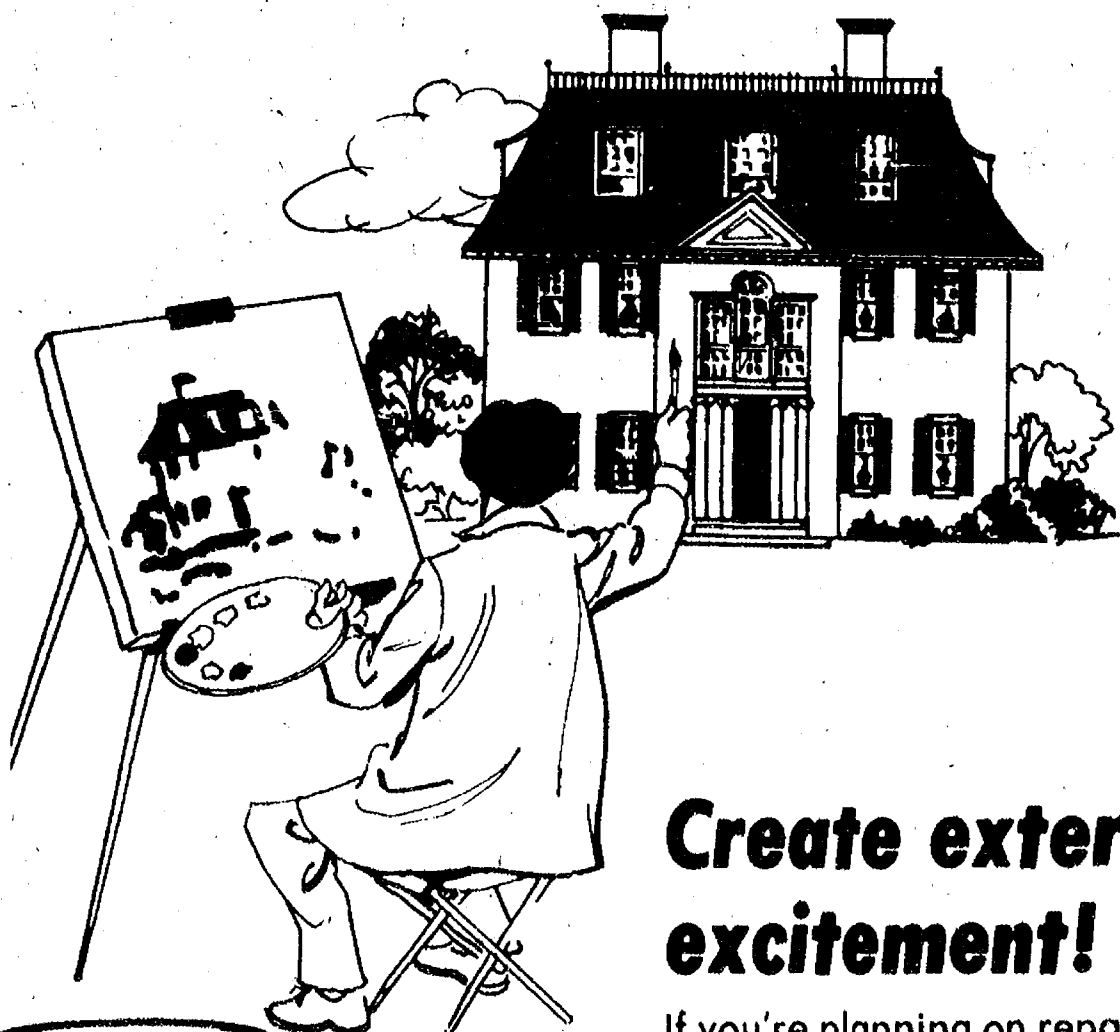

Create exterior excitement!

If you're planning on repainting your home, why not paint a masterpiece! Our expertise on color selection and combinations is yours free of extra charge. Just give us enough time to special order the paint you need.



Murkel

Your Complete Home Furnishing
Department Store in Chelsea
PHONE 475-8621

NO TEETH YET: Joshua Powers, a member of Community Education's pre-school class which visited Ruhl's Dairy Farm last week, got a chance to feed newborn calves. They didn't have teeth yet, so he could put his hand into the calf's mouth. It was fun to have his hand licked.

Communications Club Offers Swap-Shop Meet

Chelsea Communications Club, a local group of ham radio operators, will hold its annual Electronics Swap and Shop at the Chelsea Fairgrounds from 5 a.m. to 2 p.m. Sunday, June 5.

The event hosts ham radio operators from several cities and states who will have their wares on sale.

Gates will open at the early hour of 5 a.m., and an admission donation will be asked. Women will be admitted without charge. Food will be available on the grounds.

Phillip W. Lewis Earns Albion Degree

Phillip W. Lewis, son of George W. Lewis of 3801 Queen Oaks, graduated from Albion College May 7.

Lewis, who majored in the psychology of media, is a 1979 graduate of Howe Military High school.

Standard Want Ads Get Quick Results!

GRADUATION

Blue
and
Gold

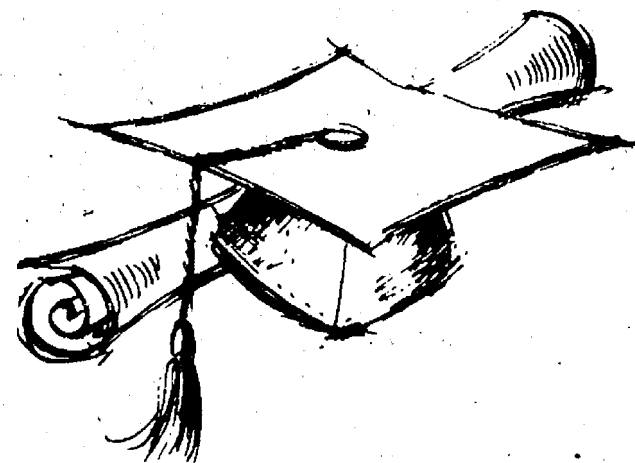

IMPRINTED

NAPKINS

THE CHELSEA STANDARD

Phone (313) 475-1371

Jiffy market

Big Enough To Serve You... Small Enough To Know You!

Corner of Sibley and Werkner Rds. - Chelsea, Michigan 48118

PHONE 475-1701

Sale Prices Good May 17 - May 21, 1983

Complete Fresh Meat Dept. - U.S.D.A. Choice Beef - The Finest of Fresh Pork

FARMER PEET
WHOLE

BONANZA HAMS

\$1.89 lb.

HALF HAMS.....\$1.99 lb.

FRESH
GROUND
ALL-BEEF

HAMBURGER

\$1.49 lb.

Hamburger you will enjoy!

U.S.D.A. GRADE A

WHOLE
FRYERS

59¢ lb.

CHICKEN PARTS

Breasts lb. \$1.19

Thighs .. lb. 79¢

Drums .. lb. 69¢

Wings .. lb. 53¢

Backs .. lb. 12¢

CAIN'S
**Potato
Chips**

Reg. or Marcelle

1-lb.
Bag **\$1.89**

ECKRICH
**ALL-MEAT
FRANKS**

1-lb.
pkg. **\$1.59**

ECKRICH
**ALL-MEAT
BOLOGNA**

1-lb.
pkg. **\$1.99**

ECKRICH
**ALL-BEEF
FRANKS**

1-lb.
pkg. **\$1.59**

ECKRICH
**Smoked
or Polish
SAUSAGE**

'2.19 lb.

HOLSUM
AUNT HATTIE'S
**WHEAT
BREAD**

24 oz. loaf
1 lb. 8 oz. **79¢**

FARM MAID HOMOGENIZED

MILK.....gal. \$1.98

FARM MAID SPECIALS

LOW-FAT
MILK
gal.
\$1.69

HALF
& HALF
Pt.
Ctn. **49¢**

SOUR
CREAM
1-pt.
ctn. **79¢**

FRESH
ORANGE
JUICE
1/2 gal. **\$1.19**

TAKE THE PEPSI CHALLENGE

PEPSI-COLA... 8 pac. \$1.99 plus deposit

FRESH MEATS - GROCERIES - PRODUCE - BEER - WINE - LIQUOR

Open 7 a.m. Morning to 10 p.m. Nights - 7 Days A Week

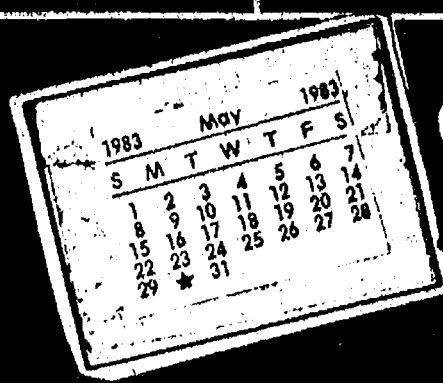

COMMUNITY CALENDAR

Monday—

Chelsea Area Historical society, 7 p.m., Monday, June 13 at the Chelsea depot. Regular meeting will follow at 7:30 p.m. at McKune Memorial Library. 1-3

Chelsea Kiwanis Club meets every Monday, 8:15 p.m. at Chelsea Community Hospital.

Chelsea School Board meets the first and third Mondays of each month, 8 p.m., in the Board Room.

Chelsea Lioness, second Monday of each month at the Meeting Room in the Ann Arbor Trust Co. on M-52, Chelsea, at 7:30 p.m. Call 428-7179 for information.

Lima Township Board regular meeting first Monday of each month, 8 p.m., Lima Township Hall. advx13tf

Parents Anonymous Group, Chelsea, A self-help group for abusive or potentially abusive parents, Mondays, 7-9 p.m. Call 475-9176 for information.

Chelsea Recreation Council 7 p.m., 2nd Monday of the month, Village Council chambers. 35tf

Color Analysis

A certified color consultant can analyze your skin tone, hair color and eye color to determine the colors that harmonize best with your personal coloring.

Deborah M. Jensen

Certified Color & Image Consultant
FOR MEN & WOMEN

665-5167

THE CAPTAIN'S TABLE

FINE FOODS AND COCKTAILS

Join Us for Our Daily
**LUNCHEON AND
EVENING SPECIALS**

HOURS: Monday thru Saturday . . . 7 a.m. to 9 p.m.

8093 Main St.
Dexter

426-3811

Enter the Bauernstube

For a positive dining experience, come to Manchester.
Enter the Bauernstube.

Swift, friendly service. Reasonable prices. Excellent food. The atmosphere bustles with warmth and good cheer. For after dinner pleasure, come downstairs to the Bottom of the Hill. Our comfortable lounge offers a great place to meet and entertain your friends.

German and American cuisine make the menu at the Bauernstube. Come to the lovely dining room overlooking the picturesque Raisin River, in the beautiful village of Manchester.

Open for dining Thursday through Saturday evenings 5:00 to 10:00 p.m.
Sundays Noon to 8:00 p.m.



Bie

Bauernstube

223 East Main Street
Manchester, Michigan
48168
Phone: (313) 428-8698

Skills Exchange Ready To Function

Bank your skills as you would your money. Give your skills to others in the form of time, and then draw on another's skill when you need.

The Community Skills Exchange was organized as a means of benefitting individuals in the communities of Chelsea and Dexter. Individuals register their skills in the Exchange, and share their skills and interests with others in a non-monetary manner.

The idea of the Exchange is to trade a skill for a skill—editing for cabinetry; crocheting an afghan for house-sitting; typing for tutoring; an hour for an hour. These exchanges may be over time, and involve more than two people.

Chelsea's Community Education office houses the "bank" of registrants with skills. When a registrant wishes to use the people resources registered, he/she merely calls the Community Education office and requests a

Faith in Action provides food, clothing and limited financial assistance based on need, as well as other services. The House is located behind the Chelsea Hospital or call 475-3305.

Chelsea Co-op Nursery is now accepting enrollments for 1983-84 school year. Classroom assist and non-assist programs available. Please call Janet at 475-9350 or Karen at 475-7161. adv52

Home Meals Service, Chelsea. Meals served daily to elderly or disabled. Cost per meal, \$2.25 for those able to pay. Interested parties call Ann Feeney, 475-1493.

Vermont Cemetery Association will meet at 2 p.m. Saturday, June 4, at the cemetery. In case of rain, the meeting will be held at the home of Vern Satterthwaite. adv51-2

Chelsea Social Service, 475-1581, 2nd floor of Village Offices. Thursdays, 10 to 4, or if an emergency need at other times, call Linda at 475-7405 or Jackie at 475-1925.

North Lake Co-Op Nursery school is now taking enrollments for the 1983-84 year for 3- and 4-year-old sessions. Anyone interested should call Nancy Montagne, 475-1080. 2tf

Free blood pressure screening offered in co-operation with Chelsea Community Hospital is available to seniors at the: Dexter Senior Meals Program, the first Tuesday of every month from 11:30 a.m. to 12:30 p.m., located at the Knights of Columbus Hall, 8265 Dexter-Chelsea Rd., Dexter; Waterloo Senior Meals Program, the third Thursday of every month from 11:30 a.m. to 12:30 p.m., located at Waterloo Township Hall, Waterloo; Chelsea Senior Citizens Center, the third Wednesday of every month from 10 a.m. to 2 p.m., located at North Elementary school, Chelsea. For further information, call Julie Say, R.D., community nutritionist, 475-1311, ext. 369.

Sexual assault counseling for victim, family, friend. Assault Crisis Center, 40009 Washtenaw, Ann Arbor, 994-1616, no charge.

CASE Going Strong!

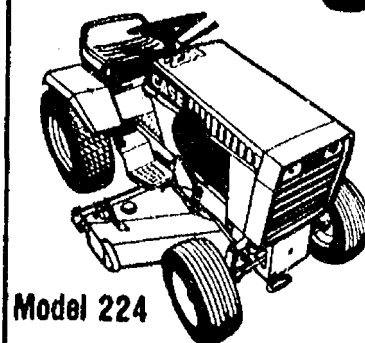

Model 224
Pick your power
8 to 18
horsepower

Case makes tough tractors. Case is HYDRIV® power. Case builds rugged attachments. Case keeps going strong season after season.

Mon.-Fri.
9 to 6
Sat. 9-2

**HURON VALLEY
GARDEN CENTER**

5024 Jackson Rd., Ann Arbor
Ph. 662-6714



TOP 25 IN MATH: Jeff Waldyke, left, a seventh grader at Beach Middle school and Steve Radant, a sixth grader, scored in the top 25 in their grade levels at the math state finals May 21 at Central Michigan University. More than 200 students took the first test at Beach Middle school. After a series of elimination exams, 25 students in each grade level from each of six regions in the state took the May 21 test. There is no ranking given among the top 25 students. The annual competition is sponsored by Michigan Council of Teachers of Mathematics.

**Buy and Sell Through
Standard Classified Ads—475-1371**

TRI-COUNTY SPORTSMAN'S CLUB
8640 MOON RD., SALINE, MICH. 48176

**ANNUAL
CHICKEN BARBECUE**

SUNDAY, JUNE 19 - Noon to 4 p.m.

Dinners include potato salad, cole slaw, roll, dessert.

ADULTS, '4; CHILDREN ages 5-12, '2

PUBLIC INVITED - TAKE-OUTS AVAILABLE

**PANCAKE
BREAKFAST
SUNDAY, JUNE 5**

8 a.m. to 1 p.m.

Masonic Temple
113 W. Middle, Chelsea

ALL ARE WELCOME!

CHELSEA BIG BOY
OPEN 24 HOURS
**FRIDAY & SATURDAY
ONLY**

Effective Immediately

**CHELSEA McDONALD'S
MAKES BREAKFAST
WORTH WAKING UP FOR!**
**We have the
BEST & LOWEST PRICED
BREAKFASTS AROUND!**

**SCRAMBLED EGGS, SAUSAGE
ENGLISH MUFFIN, HASH BROWNS . . . \$1.39
HOT CAKES & SAUSAGE . . . 99¢
EGG McMUFFIN . . . 99¢
HOT CAKES . . . 69¢
SCRAMBLED EGGS & MUFFIN . . . 79¢
COFFEE . . . 10¢**

BREAKFAST HOURS:
Mon. thru Sat.
6 a.m. to 10:30 a.m.
Sunday - 7 a.m. to Noon



McDonald's
1535 S. Main, Chelsea
Ph. 475-9620

Summer Programs Offered By Hospital

Chelsea Community Hospital is offering summer Speech and Language Therapy and Sensory Integration programs. The programs will begin June 21 and end Aug. 4. Sessions will be offered Tuesday, Wednesday, and Thursday between 9 a.m. and 12 p.m. at North Elementary school in Chelsea.

The Speech and Language Therapy program is for pre-school and school-age children with language development, pronunciation, stuttering, cleft palate or other communication problems. The Sensory Integration program is for pre-school and elementary school children who have poor muscle coordination, learning disabilities, short attention span or developmental delay. Small

groups will meet for one hour each day. Structured games and activities will be used to help the children practice the individual goals which will be set for each.

For further information about these programs contact Kathleen Anderson for the Speech and Language Therapy program. Contact Denise Fisher or Patty Benson for the Sensory Integration program. They may be reached through Chelsea Hospital at 475-1311.

Tuition for each of the programs is \$250 for seven weeks. Some scholarships are available on the basis of financial need. Persons interested in scholarships should contact the Hospital Business Office, ext. 454 for details. Registration and scholarship applications is required by June 3.

Continued Decline Seen In School Enrollment

Predicting school enrollments is sort of like predicting the weather. One must do it way ahead of time and the whole picture can change.

Six-year enrollment projections for Chelsea school district show a decline from 2,249 students as of Feb. 17 to 1,823 for the 1988-89 school year.

Raymond Van Meer, school district superintendent, based his projections, which he presented to the school board last month, on moving each class up grade by grade, a steady rate of families moving in and out, and the state average drop-out rate, 10 percent, between junior and senior years of high school.

Major events in the community, such as the recent lifting of the sewer moratorium, a social trend affecting the birth rate, a major business coming to town, or a major business leaving could change

these predictions up or down, but the school board must have some basis for long-range planning of staff and programs.

The district's enrollment has been dropping steadily for the past several years. Fourth Friday count in October showed 87 fewer students than the 1981-82 school year.

Marie Koch Wins Machinery Foundation Award at Heidelberg

Marie Koch, daughter of the Rev. and Mrs. Erwin R. Koch of 760 N. Main St., Chelsea, won the National Machinery Foundation Award in German Language and Literature.

Miss Koch, a recent graduate of Heidelberg College, triple-majoring in economics, German and psychology.



A BIG ONE: Scott Otto of 507 Wellington St. shows off the huge morel mushroom he picked last weekend "somewhere in the Waterloo Recreation Area." He found half a peck of the giant Morchella Crassipes species, and this was the largest. It weighed half a pound, was 6½ inches long and 4 inches in diameter. That isn't a record, but it is a mighty big morel.

State Bookkeepers Up to Old Tricks

The financially-strapped state department of management and budget wants to do some fancy bookkeeping on education aid that has school administrators worried, Raymond Van Meer, school district superintendent, told the school board at its May 16 meeting.

By law, 41.6 percent of the state budget must go to local governmental units which include school districts, said Van Meer. But since the state is in such financial trouble, the budget people have come up with a scheme that would make it look as if they were meeting that commitment without actually doing so.

The state would send school districts a check to cover the district's social security and retirement payments for current employees, he said. The total is about \$180 million every five months. A district would be instructed to mail the check back immediately without cashing it.

This way the state would get credit for that 41.6 percent commitment, he said, without actually giving up any money.

School administrators don't like the plan, he said, because it "borders on fraud" and may set a trend for the future, when the state's financial picture will probably improve.

Now school districts make periodic payments of social security and retirement monies to Lansing, he said.

The state's budget trick wouldn't affect these payments or the Chelsea school district directly, he said, unless this becomes a long-term trick and attitude towards supporting education.

Nationally, eight out of 100 women 65 and older were in the labor force in 1981.

Antique
WATCH
RESTORATION
& SALES
Campus Jewelers
719 N. University, Ann Arbor
665-4355 9-5 Mon.-Fri.

Busy Days Are Ahead As School Winds Down

School's end means more than just "No more teachers, no more books . . ." it also means many school activities.

Here is a list of events provided by each school to help you keep track of all the last minute activities. The last day of school is June 13, which is also election day for millage proposals and school board trustee.

Chelsea High school—Band honors night, 6:30 p.m., Tuesday, May 31, high school cafeteria; senior finals, Thursday and Friday, June 2 and 3; baccalaureate, 7:30 p.m. Sunday, June 5; class night for seniors, 7:30 p.m. Wednesday, June 8; junior, sophomore and freshman finals, Thursday, June 9, Friday, June

10; graduation, 3 p.m. Sunday, June 12; finals continue, Monday, June 13, the last student day; the last teacher day is Tuesday, June 14.

Beach Middle school—Spring art show, 6:30 to 8:30 p.m. Tuesday, May 31, middle school art rooms; fifth grade parents orientation program, 7 p.m. Tuesday, May 31, LG1 room; school choir concert, 7:30 p.m. Thursday, June 2, cafeteria; Billy B., singer of environmental songs, Friday, June 3; sixth grade band, orchestra and vocal music concert, 7:30 p.m. Monday, June 6, cafeteria; school party, 1 to 3:10 p.m. Monday, June 13.

South Elementary school—Band information night for fifth

graders and their parents, 7:30 p.m. Wednesday, June 1 at Beach Middle school; hobby craft days, 12:30 to 3 p.m. Thursday and Friday, June 2-3; drug abuse program for fifth graders, 1 to 2:30 p.m. Wednesday, June 8, school gymnasium; field day and awards assembly, Monday, June 13. Class picnics will also be held during the last weeks of school.

North Elementary school—Band information night for fifth graders and their parents, 7:30 p.m. Wednesday, June 1 at Beach Middle school; third grade field trip to the Detroit zoo, June 1; first and second grade music program, 2 p.m. Thursday, June 2; kindergarten field trip to Chelsea Community Hospital, Friday, June 3; kindergarten field trip to the Van Riper farm, Monday, June 6; fifth grade substance abuse program, 10 to 11:30 a.m. Wednesday, June 8; picnic-field day, June 13, report cards sent home that day.

School District Selects Employees for Honors

Exemplary employees of Chelsea school district, Mary Lou Bower, a kindergarten teacher at South school who has taught kindergarten for 18 years, and Sally Proctor, secretary at North school for seven years, will be honored along with 1978 retirees at a noon luncheon, June 1 at the board room at the high school.

Mrs. Bower and Mrs. Proctor were chosen by a vote of their peers and supervisors. Their names will be inscribed on a plaque which will rotate between the two elementary schools.

Three retirees from 1978 will be honored and receive golden lifetime passes to school district activities and athletic events. There are no 1983 retirees, who would have been honored at this time.

The 1978 retirees are Charles S. Cameron, former school district superintendent who served the district 41 years; Lois Marshall,

who was former Beach school librarian and served the district 12 years; and Dorothy Conlin, former high school counselor who served the district nine years.

Please Notify Us of Any Change in Address

THANK YOU

After the completion of this year's Prom, the 1983 Prom Committee would like to thank those who helped make it a success. We realize we cannot recognize each individual, so we extend our thanks to: The custodians, for the use of their equipment, their time, and their assistance. The teachers who released students to help work in the gym. The administrators who kept us in line while still allowing this all to happen. The office staff who put up with our constant running in and out on various errands. Juniors who didn't attend the Prom and people outside the Junior Class who put a lot of work and time into helping us. We are very grateful to the people in the community who donated their Oriental possessions for our use at the Prom. Most of all, we would like to thank the parents. These people put up with their children getting 5 or fewer hours of sleep each night and being gone all day and all night to work on the Prom. In addition, these parents came in before and after work to help advise the students, work, and organize the Prom. Without these people, this Prom could have never turned out as well as it did. We are very grateful for their help.

Sincerely,

**The 1983 Prom Committee
"The Class of 1984"**

It's not too late to have that Spring Painting Done!

TRANS-CONTINENTAL PAINTERS

- ★ INTERIOR OR EXTERIOR
- ★ WINDOW REGLAZING
- ★ & TOTAL WINDOW RECONDITIONING
- ★ RESTORATION SPECIALISTS
- ★ FULLY INSURED
- ★ FREE ESTIMATES

Satisfaction Guaranteed!

**Call CHARLES SHIVER
475-7532**

Sale

Pittsburgh House Paints

SUNPROOF FLAT LATEX \$13.99
HOUSE PAINT gal.

SUNPROOF SEMI-GLOSS \$16.99
LATEX TRIM ENAMEL gal.

SUNPROOF OIL BASE \$19.99
HOUSE PAINT gal.

SOLID COLOR EXTERIOR STAINS \$12.99
LATEX gal.

OIL BASE gal. \$13.99

Paint prices apply to pastel and ready-mix colors.
Nominal tinting charge for deeper colors.

CHELSEA HARDWARE

110 S. Main

Your



Store

Ph. 475-1121

HIGH on QUALITY . . . LOW on PRICE!

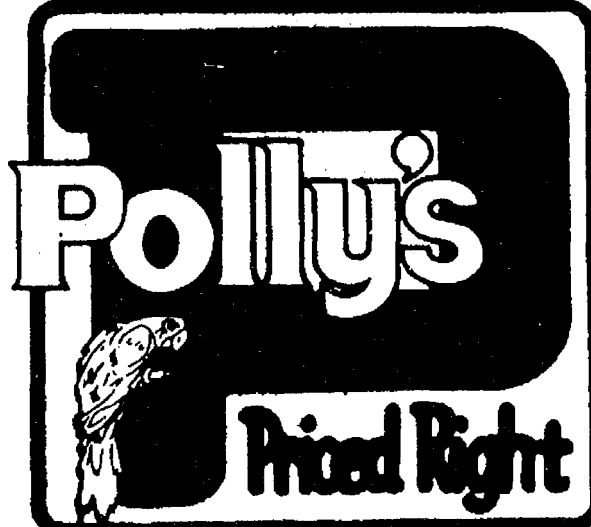

1101 M-52 CHELSEA STORE ONLY

Prices Effective May 31
thru Monday, June 6

CALIFORNIA STRAWBERRIES

99¢ qt.

CALIFORNIA LARGE
AVOCADOES

3 for \$1

FLORIDA
GREEN
BEANS
69¢ lb.

CALIFORNIA
BROCCOLI
79¢ bunch

Snow White
Cauliflower

89¢ ea.

U. S. NO. 1
CALIFORNIA
PEACHES

99¢ lb.

MANUFACTURER'S DOUBLE COUPONS!

All manufacturer's coupons up to 40¢ or less will be redeemed at double their face value up to the price of the coupon item.

Limit one coupon per item. Free coupon and coupons over 40¢ will be redeemed at face value only. Excludes beer, wine and liquor. One coupon per family.

TUESDAYS ONLY!



HER FAMILY ALBUM is a thick one; Mrs. Edith White of 414 McKinley St. will be 95 years old on Wednesday, and she has plenty of relatives to send her happy birthday wishes. Mrs. White has 87 living direct descendants, a few of whom are shown on the two pages of the photo album she is holding.

Edith White Prepares For Her 95th Birthday

Records aren't kept on such matters, but there is no question that having 87 living direct descendants places Mrs. Edith White of 414 McKinley St. in a special class of people. She will celebrate her 95th birthday on Wednesday, June 1.

Mrs. White has six living children, 23 grandchildren, 42 great-grandchildren and 16 great-great-grandchildren, according to her daughter, Mrs. Vera Briston of 220 Jackson St.

"I guess you could say that we are a prolific family," Mrs. Briston said.

Mrs. White lives in her own home and is pert and alert although a bit hard of hearing. She suffered a broken hip in a fall last September, but it has healed well and she is able to get about with the aid of a walker.

Born in Reddick, Ill., on June 1, 1888, Mrs. White has been a Chelsea resident for the past 63

years. Her husband, Bert, died in 1956.

Besides Mrs. Briston, her children include Mrs. Mildred Titus of Plymouth, Mrs. Barbara Clark of Leesburg, Fla., Mrs. Audrey Patterson of Clare, Mrs. Nancy Harris of Milwaukee, and Richard White of Farmington Hills. Two other sons, Clayton and Edward, are deceased.

Greek Festival Slated Next Week In Ann Arbor

"Ya'ssoo Ann Arbor," an annual festival sponsored by St. Nicholas Greek Orthodox Church, 414 N. Main St., Ann Arbor, will be held June 2-4. Hours are 11 a.m. to midnight each day. Features will include a bake sale with more than 40,000 Greek pastries offered, lunches and dinners of Greek foods, entertainment by the St. Nicholas Dancers, bouzouki band, and a Grecian boutique.

An admission fee will be charged after 6 p.m. each day.

Fire Association To Back Parade For Celebration

Chelsea Fire Association will sponsor the parade for the Chelsea Sesquicentennial, it was decided at the sesquicentennial committee meeting May 25.

Doug Eder and Larry Gaken represented the association at the meeting. The parade will be held during the week of festivities in 1984.

A kick-off fund raiser, a dance at the fair service center, was planned for October.

A meeting to discuss progress on the celebration with community members will be held in early fall.

Standard Classified ads get quick results!

HAROLD'S UPHOLSTERING

FREE ESTIMATES
FREE PICK-UP and DELIVERY

10% Off Materials
15% to Senior Citizens

Ph. 475-9241

Horse Show Slated at Hunt Club

Horse lovers will have an opportunity to see some of the Midwest's leading dressage horses and riders at the MDA Dressage Days horse show, June 10-12, at the Waterloo Hunt Club, Glenn Rd., Grass Lake.

Grand Prix level dressage is an Olympic sport, and many of the riders have an eye toward the "Olympic gold."

The show is sponsored by the Midwest Dressage Assn. (MDA), a non-profit group dedicated to promoting and educating the public about the sport of dressage. There is no admission fee.

In addition to the horse show classes, from training level through Grand Prix, the show will feature daily raffles and a tack swap. A Hospitality Center will be staffed by people qualified to explain dressage, how it is judged, and what to look for as a spectator.

4-H clubs, pony clubs, and other groups may schedule special educational sessions by calling Sue Hughes, MDA president, at (313) 455-7273. For information about the tack swap, contact Cherie Everett at (517) 521-4190.

Dressage comes from the French word for training. It is systematic training to develop the mental and physical abilities of the horse as an athlete. It also develops the rider's ability to communicate clearly to the horse. The result is a horse and rider working together harmoniously as a team, the horse responding to rider's signals (aids) that are barely perceptible to the onlooker.

At the lower levels, dressage is correct basic training for all horses, regardless of their intended use (pleasure or competition, western or english). At its highest competitive level, it is an Olympic and International sport. Dressage through third level is part of 3-day event competition, also an Olympic equestrian sport.

Dressage is, perhaps, best known because of the famed Lipizzan stallions of the Spanish Riding School. The school practices dressage at its ultimate level as a balletic art.

Pet Overpopulation Means Many Unwanted Animals

1) Approximately how many animals does the Humane Society of Huron Valley handle every year?

a) 2,000 c) 9,000
b) 5,000 d) 18,000

2) About how many dogs and puppies are turned in to the Humane Society every month?

a) 200 c) 900
b) 450 d) 1500

3) During "kitten season" (June through October) about how many cats and kittens do people give the Humane Society in one month?

a) 100 c) 300
b) 200 d) 400

4) On the average, out of every 10 dogs and cats handled at the Humane Society how many find homes?

a) 3 c) 7
b) 5 d) 9

OK — So, Washtenaw County has an overpopulation problem—but what can I do about it? The Humane Society of Huron Valley recommends that individuals support a total program of animal care and control, including: an enforceable ordinance, a sterilization program, and a public information program. Above all consider having your own pet spayed or neutered and urge friends to do the same.

To spay or neuter, or not to spay or neuter? That is the question. And the answer is yes. Yes! Decidedly yes! Do it! Save yourself trouble, heartbreak and money.

The arguments against the operations are many and varied. You've probably heard the one about dogs getting fat and lazy after being sterilized. Apple-sauce! With proper diet and exercise, your dog will stay as slim and trim as you want. Or maybe you've been subjected to the myth that it's "good" for a female to have at least one litter.

Don't count on motherhood to have a calming effect on a nervous, excitable or hyperactive female. Motherhood is not a relaxing occupation.

If you spay your female dog as a youngster, this is what you'll be missing:

—messy twice-a-year "seasons"
—lovesick male dogs loitering around your doorstep
—An accidental litter of pups that need care, feeding, shots and good homes
—ovarian cysts or other female-related problems
—the likelihood of breast tumors or growths

Some folks who would readily agree to spaying a female, are horrified at the idea of neutering a male. Men sometimes see the operation on their dog as a sort of threat to their own masculinity. "Why shouldn't the dog enjoy a few sexual encounters too?" or "Would a truly macho man have a neutered dog?" Others can see no logical reason for neutering a male. The truth is that spaying or neutering doesn't cause any emotional upheavals in your animal. The operation is a good idea if you have a male who:

—acts as if all female dogs are in heat
—seems determined to have a sexual experience with your leg
—frequently tries to escape and go roaming
—is overly aggressive
—forgets training and lifts his leg on the furniture

More importantly, he won't be the cause of several innocent, helpless puppies being killed because the female's owner doesn't want the bother of looking after them, or because there are no homes for them. Tragically, it happens every day.

Don't put it off any longer—do it today! Call your veterinarian or the HSHV low-cost Spay/Neuter Clinic (662-4365) for an appointment. TODAY!

Quiz answers: 1) c, 2) b, 3) d, 4) a.

By
Dr. Howard Reznick
and
Dr. Paul L. Tai
Podiatrists

ON YOUR FEET

WHEN FEET NEED REALIGNMENT

If you've developed a callus or buildup of thickened skin in certain areas of your feet, your feet may need realignment to prevent more serious foot disorders from developing.

Calluses usually occur in areas of the feet subject to heavy friction and pressure, such as under the bony areas on the ball of the foot. The cause can often be traced to an improperly aligned foot. In some ways, this is similar to what happens to automobile tires when a car is out of alignment. A misaligned foot tries to compensate for the excessive wear by developing calluses. When the affected area becomes red, swollen, and unusually warm to the

touch there may be an infection present.

You should have properly balanced feet to give your body the support it needs. When your feet are out of alignment, as evidenced by calluses, this can throw other parts of your body out of balance as well, including your legs, hips, and back.

Examination and treatment by your foot specialist can bring you the help you need to restore your feet and body to proper balance.

Dr. Howard Reznick

and
Dr. Paul L. Tai

PODIATRISTS

1200 S. Main St.

475-1200

Lower Level
137 Park St.
(Facing Municipal Parking Lot)
CHELSEA

PARK ST. PRODUCE

Phone
475-3227

Prices Effective
May 28 thru
Sunday, June 5, 1983

Serving the community with quality fresh produce year around . . . in and out of season.

HOURS: Monday thru Saturday, 9 a.m. to 7 p.m. Sunday, 10 a.m. to 2 p.m.

MICHIGAN APPLE SALE

YOUR CHOICE

ROME, WINESAP
or DELICIOUS

25¢ lb.



ALL
YOGURT-COVERED CANDIES
Many Varieties.
Mix and Match. lb. \$2.50

80-COUNT VALENCIA
ORANGES
10 for 99¢

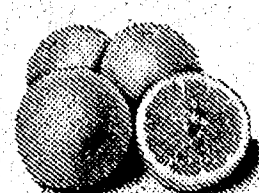

RUBY RED
or
MARSH WHITE
GRAPEFRUIT

6 for 99¢

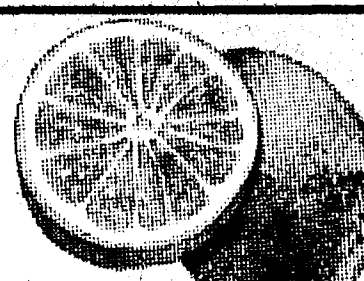

BROCCOLI
69¢ bunch



ALFALFA SPROUTS . . . lb. 79¢
BEAN SPROUTS . . . lb. 59¢

LARGE BROWN OR WHITE
FRESH EGGS
65¢ doz. While Supply Lasts

WHOLESALE DELIVERIES
PHONE-IN ORDERS

MILLPOND BAKED GOODS
ALBER'S APPLE CIDER

WILSON'S HOMO
WHOLE MILK



Plastic Gallon \$1.79

½% LOW FAT — gal. \$1.49

OPEN SUNDAY — 10 a.m.-2 p.m.

WE NOW ACCEPT FOOD STAMPS

Come in and See Our New Display of Natural Candies, Dried Fruits and Nuts

Kodacolor
film

ANY
ROLL OF
126-110-35mm
12 EXP. FILM

ANY
20 OR
24 EXP.
ROLL
\$3.00

ANY
35mm.
36 EXP.
\$5.50

NEW SERVICE

PROFESSIONAL GLOSSY IMAGE PRINTS—35mm ONLY

Add \$2.00 To Above Prices Per Roll

Mail Back Address 6440 W. DIVERSEY CHICAGO, IL 60635

SKRUDLAND PHOTO

6440 W. DIVERSEY CHICAGO, IL 60635



Juke Box Rentals

for:

- ★ REUNIONS
- ★ RECEPTIONS
- ★ PARTIES

... every special event

Zemke

Operated Machines

(313) 662-1771

Open House Set for Mental Health Homes

The Chelsea Standard

Section 2

Chelsea, Michigan, Tuesday, May 31, 1983

Pages 9-18

Open house will be held Sunday, June 5 at homes in Chelsea and Dexter which have recently been leased by the Washtenaw County Community Mental Health Center and occupied by mentally impaired persons under supervision.

The homes are at 13225 Old US-12, Chelsea, and 10885 North Territorial Rd., Dexter. Hours for the open houses are 1-5 p.m., said Judy Weinberger whose A-Jay Services, Inc., operates both under contract with the mental health center.

Invitations have been sent to persons known to be interested, Ms. Weinberger said, but the public is invited and will be most welcome. "We would very much like to have people come and see these homes and meet their residents," she emphasized.

Each home houses six adult persons who are mentally impaired with intelligence levels

roughly comparable to pre-schoolers, Ms. Weinberger explained. They are under 24-hour supervision by staff people provided by A-Jay Services.

Ms. Weinberger maintains an office in the Chelsea home, having moved her headquarters from Manchester. She lives in South Lyon.

"We like the two houses very much," she said. "They are fine houses in nice neighborhoods, very well suited to the purpose of our care and treatment program. For the most part we have been warmly welcomed. Several people have come to call on us, and some have brought flowers and cookies. I don't anticipate any problems in adjusting."

Residents of the homes attend special schools during the day Monday through Friday and are transported by bus or van. They also attend local churches, go shopping, prepare for and com-

pete in athletic events such as the Special Olympics, watch TV, and carry on a variety of other activities suited to persons of their mental ages. Everything is done under adult supervision, Ms. Weinberger stressed. "At no time are the residents left to themselves," she said. "They are never alone."

A-Jay Services contracts to provide care at the rate of \$50 per day per resident. All expenses are paid out of that charge to the county.

Drunk Driving Ordinance Is Amended

The village council has voted to amend Chelsea's traffic ordinance to make it conform with the new state drunk driving law.

The state law sets new standards for presumptive evidence of intoxication and, among other things, provides that a driver may be arrested if caught sitting behind the steering wheel of a parked car, whether or not the engine is running. Penalties under the new state law are stiffer.

"We might as well make these arrests under village ordinance and collect the fines, instead of having money go to the state," said police chief Robert Aello in asking for the ordinance amendment.

The way the law is written, a driver who gets sleepy and parks to take a nap may be arrested unless he or she slides over into the passenger side of the vehicle. Sitting in the driver's seat is considered proof of intent to drive.

Council Approves \$10,000 Outlay For Power Work

Expenditure of up to \$10,000 for a variety of electric power distribution projects—involving poles, transformers and lights—has been approved by the Chelsea village council.

The work will be done by Kent Power Services of Ravenna, which offered the low per-day bid on the job. Charles Hafner, village electric and water superintendent, will oversee the work.



CHELSEA'S WASTEWATER TREATMENT PLANT is one of the examples of hazardous waste treatment being studied by eighth graders this spring. Each year they study a current environmental issue in science class. Mel Leach, plant superintendent, describes a secondary settling tank. After the first or primary settling of wastes, water is then mixed with a certain bacteria which somehow attracts

particles. The water is pumped into this tank, and the now heavy, particle-laden bacteria settles to the bottom of the tank. The lighter, cleaner water rises to the top, and is treated with chlorine before going into Letts Creek. (It was pouring down rain when this photograph was taken.)

Eighth Graders Get Behind Push for Sewage Grant

Chelsea's request for federal funding for wastewater treatment plant improvements is getting help from an unexpected source—eighth graders at Beach Middle School. Each spring for at least the past 15 years, eighth graders study the environment in their science classes.

The unit is focused around a current topic, such as hazardous wastes this year, or the bottle bill, PCB and PBB, the closing of Waterloo Nature Center or the energy crisis, said Alice Steinbach, an eighth grade science teacher along with Nola Borders.

Students will be writing their congressmen and senators to request the funding for the Chelsea wastewater treatment plant, she said. For background the students toured the plant May 19 in the driving rain.

Mel Leach, plant superintendent, showed them samples of untreated effluent; that which has undergone both primary treatment, the first settling of wastes, and secondary treatment, aera-

tion with bacteria to which particles attach themselves; and the final product which is sent into Letts Creek.

The proposed plant expansion would both increase plant capacity (it was built in 1937 and expanded in 1960 to handle 600,000 gallons of water daily, and has gone over the 1 million gallon mark frequently this spring) and add tertiary treatment, sending the water through a filter such as sand or charcoal before it goes into the creek, said Leach. The creek is used as a water supply source by communities downstream of Chelsea on the Huron River.

Along with the local waste water treatment issue, students

are reading about hazardous wastes such as dioxin and acid rain, said Mrs. Steinbach. (The fall they have a health unit, then a combined unit on physical science and basic chemistry.)

Although an active conservationist herself, she says she tries to point out the biases in materials they use, such as films by the Sierra Club and Consumer's Power, and explore different opinions about these often politically-explosive issues.

One conclusion the students have drawn this year, she said, is their own lifestyles create hazardous wastes—their families' automobiles, their

(Continued on page 17)

For her graduation.

Commemorate her achievement with the fine quality of Cross for Women. Available in Classic Black, 10 or 14 karat gold filled, and sterling silver. Gift packaged with matching Pen Purse.*



WINANS JEWELRY

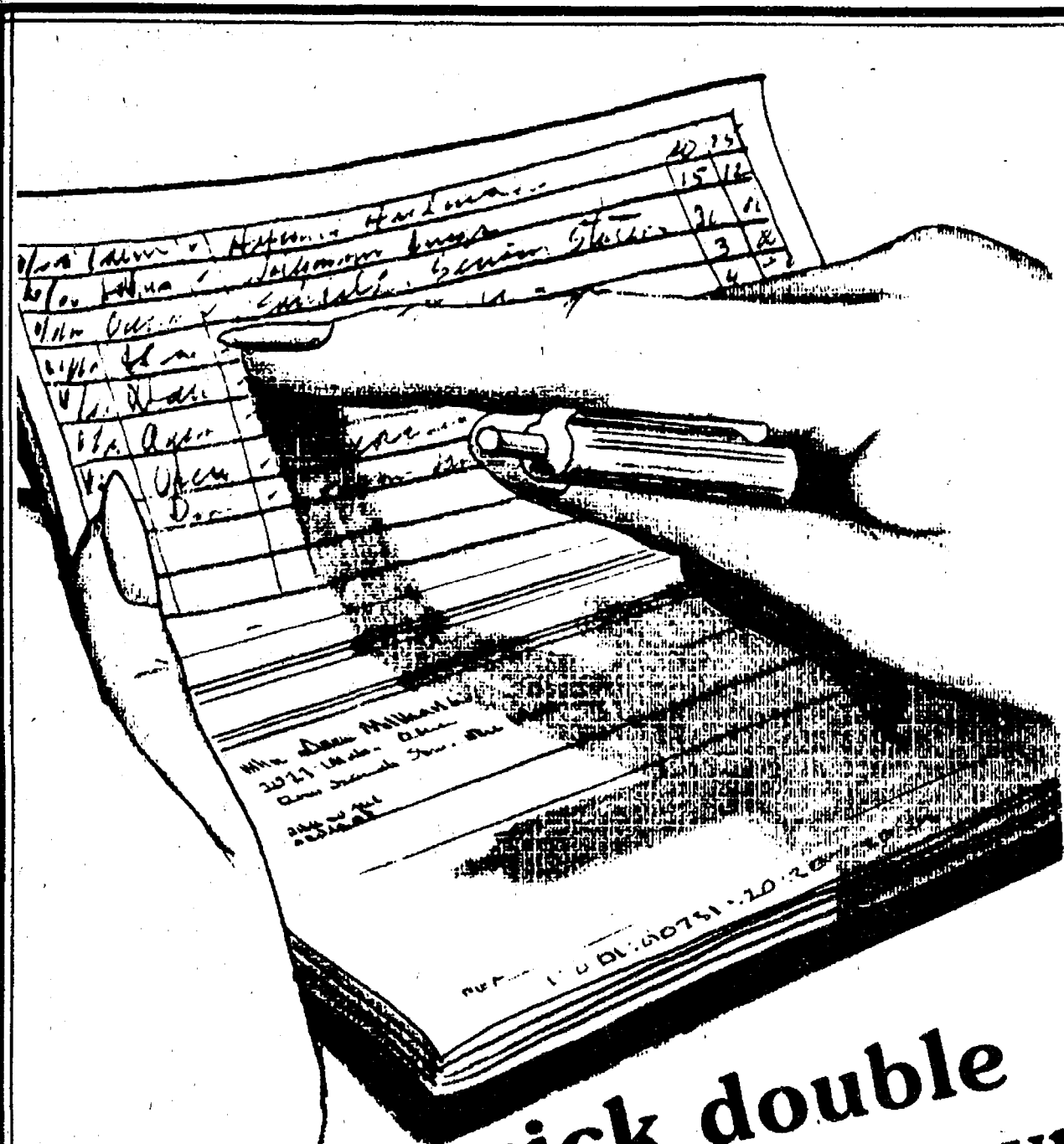

A quick double checking of payment is easy with one of our checking accounts! We have a wide selection!

Are you still paying bills and making major purchases with cash? Chasing around to pay bills, rather than mailing a check, plus the absence of a good record keeping system, costs money. Money you could be using to better advantage. Too, your cancelled checks are a welcome proof of payment, especially at tax time.

The wide range of checking accounts include regular checking; checking for senior citizens; interest earning checking and the new SUPER NOW account.

We have a checking account geared to your financial needs and it takes but a moment to open one. Stop by, a Community Banker will be happy to assist you.

CHELSEA STATE BANK

Member F.D.I.C.

CSB

Branch Office
1010 S. Main

Phone 475-1355

Main Office
305 S. Main

We have a lot more than pizza at Sir Pizza . . . HOLIDAY SPECIALS

Saturday, Sunday and Monday, May 28-29-30

KING-SIZE DINNERS

★ SHRIMP DINNER

21 fried shrimp, fries, cole slaw, roll

★ FISH DINNER

½ lb. delicious fried cod, fries, cole slaw and roll

★ CHICKEN DINNER

½ large fried chicken, fries, cole slaw and roll

★ CLAM STRIPS

½ lb. fried clams, fries, cole slaw, roll

Extra
Generous
Portions

Your Choice
of any dinner

Only
\$2.99

¼ LB. BURGER . . . Only 99¢

OPEN SUNDAY & MONDAY

MAY 29-30 — 11 a.m. to 11 p.m.

Sir PIZZA

Regular Hours: Open Tues., Wed., Thurs., 11 a.m. to 11 p.m. Fri. & Sat., 11 a.m. to 12 p.m.

SPORTS

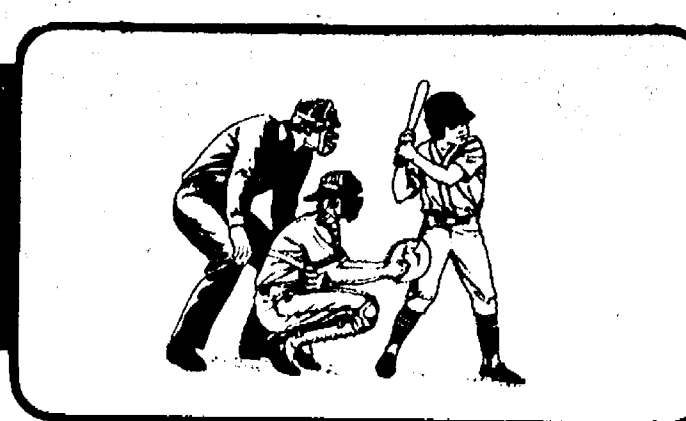

Varsity Sluggers Split Doubleheader With Pinckney Pirates

This spring's Chelsea varsity baseball team either scores runs in bunches or not at all. It did a little of both last Tuesday afternoon in a home double-header against Pinckney, and as a result won one and lost one.

Bulldog bats boomed in the first, banging out hits all over

the place, to rack up 15 runs in just four turns at the plate, including nine in the bottom of the fourth inning. The game ended half an inning later under the mercy rule, with Chelsea winning it, 15-5.

Jay Marshall got the pitching victory. After struggling with control problems through the first two innings and yielding four runs, Marshall settled down and threw well the rest of the way. He helped himself with three big hits, including a homer and a triple.

As it turned out, the Bulldogs should have saved some of their hitting heroics for the next game, which they lost, 6-1, spoiling the debut of freshman Mark Mull as a varsity starting pitcher.

Mull pitched very well but would have had to hurl a shutout to win as his teammates scroung-

ed only one run in his support. Four of the Pinckney tallies were on the cheap side as Mull gave up only one solid hit with runners in scoring position.

Left-handed pitchers have given Chelsea fits all season, and Pinckney has a fine one—a southpaw who threw the ball hard and, last Tuesday at least, got it over the plate most of the time.

Bulldog coach Wayne Welton was pleased with the showings of both Marshall and Mull, who are counted on for mound duty next year. "Jay is making progress," Welton said of Marshall, who gets a lot of pop on his pitches but has had trouble finding the plate.

"Mark is a fine young athlete," Welton said. "He's big and strong for a freshman, and he throws strikes. He'll get better with age and experience."



HE'S OUT! Chelsea catcher Rod Robeson puts the tag on a Pinckney runner trying to score during last Tuesday's double-header here. Robeson has done an excellent job behind the plate for the

Bulldogs this season, and has also swung a hot bat. Unusual for a catcher, he can match anybody on the Chelsea squad in foot speed.

Softball Team Clinches Tie

The Bulldog softball team's 10-0 mercy win over Lincoln May 23 at home guaranteed them at least a share of the Southeastern Conference title.

A win over Jackson County Western, a game which was rained out May 25 and rescheduled May 26 after The Standard's holiday deadline, would give the Bulldogs sole possession of the league crown.

All other teams in the league have at least two losses, while Chelsea has a 10-1 league record. The game against the Railsplit-

ters went five innings. Donna Popovich, the winning pitcher, had four strike-outs, gave up two hits and one walk.

Chelsea got four runs in the second inning, two in the third, and four in the fifth.

Amy Hume had two hits, one a three-RBI double in the fifth inning. Celeste Powell also had a big hit, a two-RBI single in the second to put Chelsea in the scoring column.

Chelsea played well defensively, said coach Charlie Waller.

Manchester Youth Participates in Navy Training Exercise

Marine Cpl. John A. Benedict, son of Helen F. Benedict of 529 Granger St., Manchester, recently participated in exercise "Kernel Blitz 83" on the coast of Southern California.

He is a member of the 5th Marine Amphibious Brigade, Camp Pendleton, Calif.

Kernel Blitz was a nine-day U. S. Navy Third Fleet training exercise involving more than 7,000 Marines and sailors, 10 ships, and 40 aircraft. The exercise tested the capability of the Navy and Marine Corps to evacuate American citizens from a hostile area and project combat power ashore.

The Navy conducted training in the embarkation of Marines, live firing was conducted at the San Clemente Island range and an embassy evacuation exercise took place at Camp Pendleton, Calif. Both helicopter and surface assault forces were involved in an amphibious landing which included simulated aircraft bombing runs and artillery fire.

Kernel Blitz is one of a series of exercises designed to test and refine the abilities of Navy and Marine Corps amphibious forces.

Lolich Makes Hit At Bowling Banquet

About 335 young bowlers and members of their families attended the Michigan Bowling Proprietors' Youth Awards Banquet at the UAW 1284 Hall last Sunday.

Ed Greenleaf, owner of Chelsea Lanes which sponsored the banquet, called it "a very successful event," thanks primarily to the appearance of Mickey Lolich, the pitcher who won three games as the Detroit Tigers took the 1968 World Series from the St. Louis Cardinals.

Lolich delighted the crowd with his description of the only home run he ever hit during his Major League career, a long fly ball that dropped into the stands during the seventh and deciding game of the 1968 Series.

Like many pitchers of his era (before the designated hitter rule) Lolich was pathetic with the bat. He got on base about once a year. When he hit the home run, he didn't quite know what to do.

"I knew I was supposed to run to first base," said Lolich, whose version of running can most charitably be described as a jog. He carried a lot of weight, which provided the power he needed to throw his variety of left-handed curves and sliders that made him an outstanding pitcher but left him a little bit lacking in the running phase of the game.

"When I got to first, the coach told me to go on to second," Lolich recalled. "I had a hard time finding it. I'd never been there before."

After Lolich chugged into second base and stopped, the Cardinal shortstop told him that he

had hit a home run and had to go the rest of the way around to make it official. Mickey trotted on around third and crossed the plate to be greeted by wild enthusiasm from his teammates.

He had never seen the ball after he hit it. Batting left-handed, Lolich sliced the pitch into left field, and he got a big enough piece of it for it to carry into the seats. He had a lot of strength, but he rarely made contact with the bat.

In his talk at the banquet Lolich compared the sports of baseball and bowling. "You have to deliver the ball accurately in both," he said from his perspective as a pitcher. "The difference is that a bowler tries to hit the wood. A pitcher tries to miss it. Low and on the outside corner is great in pitching, but it's bad in bowling."

After his appearance at the banquet, during which he presented awards to the 140 young southeastern Michigan bowlers who earned recognition in singles and team tournaments, Lolich went to Chelsea Lanes where he chatted with visitors and signed autographs.

"Mickey did an excellent job," Greenleaf said. "He made the day for everybody."

George Lawrence Rolls to State Title

George Lawrence of 232 Jefferson St. says he "used to be a real good bowler," and at age 82 he still is. He rolled a 575 actual as

he and his partner, Paul Bock of Ann Arbor, combined to win the state Senior Citizens Class A doubles title in a tournament held at Monroe.

Lawrence picked up another 96 pins on his handicap to post a 671 score. Bock, who is a mere 75, had 547 actual and 670 with handicap, to give the duo a total of 1,341 in the doubles. That was good enough to place first among the 113 pairs of over-70 bowlers entered in the doubles.

Lawrence and Bock bowled three weeks ago, but didn't learn until late last week that they had won. They will receive a prize of \$100 plus trophies.

"I don't need any more bowling trophies," Lawrence chuckled. "I gave away 61 of them a couple of years ago to a group that erases the engraving and then re-awards them to young bowlers. I also donated a bunch of old bowling shirts, and have some more that I intend to donate. I like to help the kids who are starting in to the game."

Lawrence rolled his last 600 series in competition at the age of 67 and "would have liked to do it again" at 82 but missed by 25 pins.

"I didn't do too well in the singles at Monroe," Lawrence said. "When you are 82, you get a little tired after three games."

Chelsealand Art Show, Sale Slated

The Chelsealand Painters' 10th annual Art Show and Sale will be held from 10 a.m. to 5 p.m., Saturday, June 4 and Sunday, June 5 at the Chelsea Medical Center.

Fifteen area artists will exhibit and sell watercolors, acrylics, drawings, and collages with prices starting at \$10. A percentage of the proceeds will provide a medical scholarship.

The Chelsea Community Auxiliary will assist with refreshments and there will be music and entertainment on both days. The function will be held rain or shine and is open to the public.

In fiscal 1982, the U. S. Department of Labor's Wage and Hour Division conducted 4,491 investigations under the Fair Labor Contractor Registration Act and found 1,790 violations, according to the Department's annual report.



WALKING THE SIDELINES: Coaches can't play, and there are times when they undoubtedly wish they could, because in almost all instances they have been fine players themselves. Here Chelsea varsity baseball coach Wayne Welton walks off the third-base coaching line toward the dugout, deep in thought about strategy for the next inning.

Bulldog Sluggers Down Lincoln, 5-3

"It wasn't pretty, but it was a win, and we'll take it at this point."

That's how Chelsea varsity baseball coach Wayne Welton described the Bulldogs' 5-3 victory over Lincoln last Monday there.

Senior hurler Ken Nadeau pitched over and around six Chelsea errors to earn the victory. "It may have been Ken's best game of the season," Welton said. "He kept the ball down and had them hitting it on the ground. It sure wasn't his fault that we got out of a few of them."

Nadeau gave up five hits,

struck out four and walked two in going the full seven innings.

Chelsea didn't have a hit going into the fifth inning trailing 2-0. A couple of walks put runners on base, and Rod Robeson and Doug Pagliarini delivered clutch singles to put the Bulldogs ahead, 3-2. They got two more in the top of the seventh.

Lincoln threatened to come back in the bottom of the seventh, but Nadeau closed it out with only one run crossing the plate.

Chelsea had just four hits for the game but took advantage of six walks and seven stolen bases.

LubriPoints

for longer lasting tune-ups

the exclusive LubriWick continuously lubricates the entire cam

SHOCKMASTER CONDENSER

leakproof - shockproof - vibration proof

20% OFF — Bring in this ad for a 20% discount on these quality Blue Streak replacement items. Offer good through June 30, 1983.

A&L PARTS, INC.

— SERVING SOUTHEAST MICHIGAN FOR 34 YEARS —

Open Saturdays, 8 to 12; Weekdays, 8 to 5
620 S. Main (at north) Ann Arbor 313/665-4411

Kaiser's Greenhouse

12700 Jaycox Rd., Stockbridge
Open 7 Days, 8 a.m. - 9 p.m.

Geraniums
Flowering Annuals
Vegetable Plants
Hanging Baskets
Ceramics
Melon, Squash & Cucumber Plants

STOCKBRIDGE
Jaycox Rd.
GREGORY
Farnsworth Rd.
Boyce Rd.
CHELSEA

(517) 851-8745

UNADILLA STORE AND DELI

CENTENNIAL STORE SINCE 1873

13329 UNADILLA RD. UNADILLA, MICH.
498-2400

SUNDAY THROUGHOUT THURSDAY 10 A.M. TO 10 P.M.
FRIDAY & SATURDAY 10 A.M. TO 11 P.M.

WE TAKE FOOD STAMPS

DELI OPEN THURS., FRI., SAT. & SUNDAY FOR YOUR ORDERS

EVERY DAY WE HAVE "BIG" SUBS ON HOME-MADE BUNS, BEEF - HAM - CHERK - BAR-B-Q - REG. & PIZZA SUBS AND HOME-MADE PIZZAS IN THE FREEZER TO TAKE HOME AND HEAT.

CHECK OUT ALL OUR LATEST MAGAZINES & BEST SELLER BOOKS
ALSO WE HAVE GROCERIES - LIQUOR - BEER - WINE
POP - FISHING NEEDS - ETC.

OUR PIZZAS ARE NO GIVE-AWAY OR ADDED GIMMICKS, JUST YOUR MONEYS WORTH!

YOU'VE TRIED THE BEST NOW TRY THE BEST

GET YOUR FISHING SUPPLIES HERE
PERCH MINNOWS, SUCKERS, CHUBBS,
NIGHTCRAWLERS & LEAF WORMS

CHECK OUT OUR LIQUOR SELECTION
SUNDAY LIQUOR SALES

Boys Track Team Third In Conference Competition

Chelsea's boys track team came in third in the Southeastern Conference league meet held at Dexter on a cold and windy Wednesday afternoon.

The unseasonable weather hampered the athletes, who had trouble loosening up, and had spectators huddling in blankets in a scene reminiscent of a November football game.

As expected, Lincoln literally ran away with the championship with a seemingly endless depth of sprinters and jumpers. The Railsplitters piled up 116 points, even though top performers were held out of some events.

Saline was a distant second with 76, and Chelsea scored 56. Chelsea's third-place finish, combined with its 4-2 SEC dual meet record, gave the Bulldogs third over-all for the season in the very tough and talented track league.

"We ran about as well as we could," Chelsea coach Pat Clarke said. "It was very difficult out there because of the weather, especially in the distance runs. Our boys won 15 medals, a fine over-all effort."

Eric Buckberry accounted for the only Bulldog first place with a leap of 13 feet in the pole vault. Teammate Darin Rowe cleared 12 feet to place second.

Matt McCallum should have had a first in the 110-meter high hurdles, after breaking the tape half a step in front, but was awarded second after a long huddle by the clockers and judges who finally decided the placings on the basis of a videotape. Whatever the tape may have suggested, McCallum was clearly ahead according to eye-witnesses at the finish line.

Mark Brosnan did not have one of his better days but still managed to place second in both the 800- and 1,600-meter runs. "The cold weather definitely hurt Mark," Clarke said. "He's still not fully recovered from an early season illness."

Brosnan's time of 4:34 in the 1,600 was almost 13 seconds slower than his winning mark in the regional meet the previous week.

Allen Cole turned in super efforts to place third in the 1,600 and fourth in the 3,200.

Other Chelsea placers included:

110-meter high hurdles—Mike Hintzen, fifth; Mark Spayd, sixth.

1,600-meter run—Tim Bowdish, third.

Discus—Gar DeYoe, fifth.

Shot put—Matt Lorenz, sixth.

High jump—Frank Waller, sixth.

800-meter relay—Chelsea (Kevin Richardson, Hintzen, Scott Miller, Randy Krichbaum) third.

400-meter relay—Chelsea (Dan Fenton, Richardson, Hintzen, Krichbaum) third.

1,600-meter relay—Chelsea (Fenton, Brosnan, Richardson, Scott Cooper) sixth.

300-meter low hurdles—Hint-



BOYS TRACK STANDOUTS: Matt McCallum, Eric Buckberry, Mark Brosnan and Mike Hintzen have been mainstays of this spring's Chelsea boys track team. McCallum is a hurdler, Buckberry a

pole valuter, Brosnan a distance runner, and Hintzen a hurdler-sprinter who also competes in the shot put when he isn't doing anything else.



BOWING OUT: Pat Clarke is resigning at the end of this season after 14 years as head coach of the Chelsea boys varsity track team. Clarke is

also giving up his duties as junior high wrestling mentor, but will continue to coach the boys and girls cross-country teams.

Beach Girls Track Team Downs Dexter

Bullpup girls track team continued their domination of dual meets with a 90-33 win over Dexter May 16 at home.

The four girls who swept the two-mile ran under what had been the school record in that event until this year. The Beach team also swept the 60-yard hurdles, 75 dash and mile.

Bullpup placers were:

Shot put—Chris Zerkel, second; Amy Richardson, third.

High jump—Sarah Weis, tie for first; Heidi Knickerbocker, third.

Long jump—Edie Harook, first.

Two-mile—Cathy Barham, first, 13:08; Ann Brosnan, second, 13:32; Kim Degener, third, 13:43; Beth Kenney, fourth, 13:48.

60 hurdles—Cherie Alexander, first; Shannon Dunn, second; Kelly Stump, third.

880 relay—Alison Chasteen, Tami Harris, Alisha Dorow, Leah Enderle, first.

880—Chris Neuman, first; Sallie Wilson, third.

One-mile—Weis, first; Robin Mock, second; Kim Allen, third.

100—Harook, second; Knickerbocker, third.

100 hurdles—Alexander, sec-

ond; Dunn, third.

75—Carol Palmer, first; Chasteen, second; Ada Tai, third.

220—Harris, first; Katie Kelly, second; Angie DeFant, third.

Mile relay—Neuman, Traci Modrzejewski, Wilson, Enderle, first.

440 relay—Knickerbocker, Michaela Scriptor, Palmer, Harook, first.

Fence Posts Stolen

Nine cedar fence posts were stolen from property at 9280 McGregor Rd., Pinckney last Wednesday, the sheriff's department reported. The posts were valued at \$30.

LOY'S TV

Sales & Service

312 N. Maple Rd., Ann Arbor

We Service All Makes

VISA MASTER CARD

769-0198

SERVING SANDWICHES

from 11:00 a.m. till 2:00 a.m. Mon. thru Sat.

BEER & WINE CARRY OUT

FOOD CARRY OUT

Open Sunday 12:00 Noon Till 11 p.m.

MARK IV LOUNGE

1180 M-52 Phone 475-1951 Chelsea

SUMMER HOURS

SUNDAY..... 3 p.m.-10 p.m.

MON. thru FRI..... 3 p.m.-10 p.m.

SATURDAY..... 3 p.m.-11 p.m.

LEAGUE SCHEDULE

TUES. — Family League ... 7:00 p.m.

WED. — Women 7:00 p.m.

THURS. — Mixed 7:00 p.m.

FRI. — Youth 7:00 p.m.

SUN. — No-Tap League ... 7:30 p.m.

CHELSEA LANES, Inc.

1180 S. Main St. Ph. 475-8141

For insurance call

JERRY ASHBY

102 E. Middle 475-8637

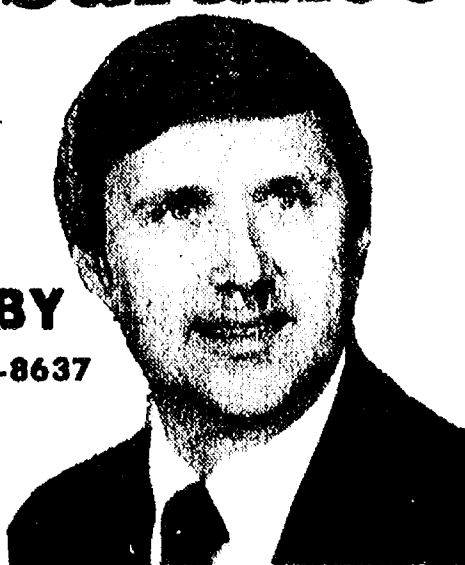
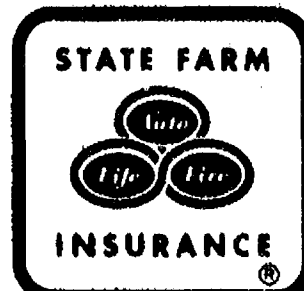

Like a good neighbor, State Farm is there.

State Farm Insurance Companies Home Offices: Bloomington, Illinois



STATE MEET QUALIFIERS: These members of the Bulldog girls track team qualified for the state championships Saturday, June 4 at Caro. Sue Young, left, will go in the 800-meter relay; Carolyn Chandler, co-captain, 800 relay; Wendy Wolfgang, 1600 relay; Amy Wolfgang, 800 relay, 1600 relay

and 300 low hurdles; Laura Damm, 1600 relay; and Carol Warren, 800 and 1600 relays. For interested fans, the finals begin at 1:30 p.m. The 800 relay is scheduled for 2 p.m., the 300 hurdles at 3:45 p.m. and the 1600 relay at 5:10 p.m.

Bulldog Girls Finish Fifth In SEC Meet

Bulldog girls track team took fifth at the league meet May 25 at Dexter. Since there was a logjam for first, and for fifth, sixth and seventh from the regular season, a team's place in the league meet determined its over-all conference finish.

Milan won with 100 points; Dexter, 71½; Saline, 50½; Tecumseh, 45½; Chelsea, 36; Lincoln, 30½; and Jackson County Western, 14.

Cold weather slowed down Chelsea times, and shortened distances in field events such as the long jump, said coach Bill Bainton. Long-jumpers were going into the wind.

But the weather didn't bother the Bulldogs as much as it did other teams, he said. "The kids were ready to run."

Although he thought they had a good chance for fifth, he said they had to work for it. After the 200 meters Lincoln was leading.

Sue Oesterle took second in the shot put with a career best toss of 32'6". Amy Wolfgang took second in the 300 hurdles with a time of :49.3.

Wendy Wolfgang was second in the 800-meters in 2:28.3, an "outstanding effort," said Bainton.

The 1600 relay of Wendy Wolfgang, Carol Warren, Amy Wolfgang, and Laura Damm took second in 4:13.5. They gave the Milan team, which won, a good race, said Bainton, and led at the end of the third leg. But the Milan anchor, who had won the 400-meters, ran a blistering time to pass the Bulldog runner.

Sandra Frame took third in the 1600 in 5:36, a season best time. She also took fourth in the 3200 in 11:59.9. Kim Collins set a freshman record in that race of 12:37.6.

but did not place.

The 800 relay team of Warren, Carolyn Chandler, Amy Wolfgang and Damm was fourth in 1:51.4. Warren took fifth in the 400, 1:03.7; Sue Young, fifth, long jump, 14'3"; and Chandler made the finals in the 200 but did not place.

The honor roll meet will be held

Tuesday, May 31 at Jackson Northwest. The top ranked girls in the area, regardless of class, will compete. Qualifiers had not been determined before The Standard's early holiday deadline.

Six Chelsea girls have qualified for the state meet June 4.

Beach Girls Track Team Loses to Saline

When two teams undefeated in dual meets face each other, one has to lose. Unfortunately it was the Beach school girls track team that came up short to Saline, 65-58, May 18 at the Chelsea High school track.

The meet came down to the last two events, the mile and 440 relays. Chelsea was leading, 58-55, and had to win just one of the two to win the meet.

Although the mile relay ran their best time of the season, the Baby Hornets took that event. Edie Harook, anchorman of the 440, made up several yards during her leg of the relay, but the Bullpups were nosed out at the finish.

Beach had built up a lead in the distance races with excellent times, said coach Ann Schaffner, and got much-needed points in sprints with fine individual efforts.

Chris Neuman set a new school record of 2:38.8 in the 880, winning that event. The old record was 2:40.4. Sallie Wilson took second with a career best of 2:40.66. Kasey Anderson, who was just coming back from an injury, ran 2:41.68.

Four Bullpups ran under 14 minutes in the two-mile, sweeping that event as usual. Cathy Barham was first; Ann Brosnan, second; and Kim Degener, third. Also in that event were Beth Kenney and Melanie Flanagan.

Sarah Weis won the mile in 6:00, and Robin Mock was second, 6:04.24. Edie Harook won the 100 dash in 13.30 and also won the long jump, 14' 6". Chris Zerkel won the shot put; Amy Richardson was second, and Carol Palmer won the 75-yard dash.

Traci Modrzejewski was second in the 440; Shannon Dunn, second, 60 hurdles; Tami Harris, third, 220; Weis, third, high jump; and Heidi Knickerbocker, third, 100 dash.

The team's season record was 4-1. They took second to Saline at the Jackson County Western Invitational May 13.

Although not all 55 girls completing the season were able to score points at meets, said Mrs. Schaffner, everyone lowered their times and seemed to have a good experience.

It was certainly an enjoyable team to coach, she said.

LIMITED EDITION

GRAND NATIONAL POSTERS, FREE!

Just stop by our store any day this week and purchase any Wrangler brand garment and receive a giant 23" x 35" limited edition souvenir poster, free!

This collector's item print features an autographed picture of Dale Earnhardt, the Wrangler racing team and famous #15, the Wrangler Jeans Machine Thunderbird.

FOSTER'S BOYS' & MEN'S WEAR

Buy Any Wrangler Brand Merchandise and Receive a Wrangler Racing Team Souvenir Poster!

Offer good while supply lasts!

FOSTER'S MEN'S WEAR

Get into racing, get into the Wrangler brand, get a souvenir print, free!

SPORTS
NOTES

BY BILL MULLENDORE

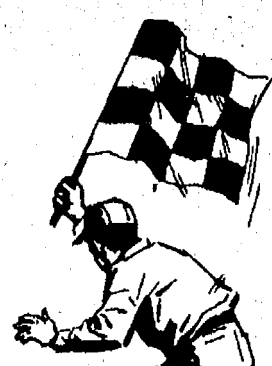

Even if you are not an avid automobile racing fan, there is something about the Indianapolis 500 that gets to you. I know. I've been there, several times, and hope to go back for several more before I run out of years.

A big part of the thrill is just being in the crowd of 350,000 or so, the largest throng to attend any sporting event—or any other kind of event, for that matter—anywhere in the world, ever. A capacity crowd at the Michigan Stadium would rattle around in the vastness of the Indianapolis Motor Speedway.

After the singing of "Back Home Again in Indiana," with the 33 qualifying cars lined up in 11 neat rows of three behind the starting line, the call goes out, "Gentlemen, start your engines!" and those monstrous machines roar into life in a deafening thunder that makes the hair prick on the back of your neck. To me, it is the most electrifying moment in sports.

Maybe the magic for me comes in part because the 500 is in my blood. My roots are in the Indianapolis area, where my mother and dad were born. Most of my relatives, including a married daughter, live there, and you can bet they will all be in the Speedway come Monday morning. I wish I were going to be there with them.

An aunt of mine, who died a couple of years ago at 93, attended more than 50 consecutive 500's, the last one at age 91. They had to carry her in, but she wasn't about to miss it. My dad's cousin, Harry McQuinn, drove at Indy for about 20 years and once managed to finish seventh. Back when the racing cars were two-seaters, Dad rode around the track with Harry whenever he got the chance, at the then sensational speed of more than 100 miles per hour.

The better cars can turn a lap at more than 200 mph today, hitting as high as 230 in the straight-aways before "slowing down" to 180 or so on the turns. Speeds have risen to the point where they have to put special air foils on the cars to hold them down on the track. Otherwise, they would take off and fly.

At those speeds there is absolutely no margin for driver error. One split-second of lost concentration spells disaster. Anybody who says that the 500 is a test of machines and not of men is talking through his hat.

Sure the machines have to work, incredibly well. Mechanical failures take more than 15 cars out of the race every year. Usually, it's a breakdown of some two-dollar part in a racer that cost a quarter-million or more to construct. If his car won't make it through the full 500 miles, the driver has no chance to win.

But in almost all races, when it comes down to the final few laps, it's the driver who makes the difference. Gordon Johncock didn't have the fastest car in the stretch run last year, but he did the most skillful job of driving and he won.

There is special local interest in this year's Indy. Howdy Holmes of Ann Arbor, son of the president of Chelsea Milling Co., qualified well up toward the front in a new car that is obviously "hot." It isn't the fastest in the field, but it's fast enough that he has an honest shot at winning if the machine can make it all the way.

I found out last year, when I was in Indianapolis for the race, that Holmes is one of the most popular drivers around, personable and gracious. He will have a lot of people pulling for him Monday.

Johncock also has Michigan ties. He formerly lived in Mason and now calls Coldwater home. The facts that he has been in racing for a long time, has won the 500 twice, and will be driving a car that has been thoroughly tested and proven durable will make him one of the favorites. Johncock will start in the fourth row, as will Holmes.

Unfortunately, you won't be able to see the race as it happens unless you are there in person. The Indy 500 is one of the few major sporting events in America that is not televised live, a policy established by the Hulman family which owns the Speedway and conducts the race according to its own rules and whims. There will be a live radio broadcast, and, later in the evening, a condensed videotape telecast of the highlights.

I would like to be there to see the whole thing. In no way is the race a bore. It doesn't last as long as a baseball double-header, and takes little more time than a college football game. There is a lot happening besides the cars going around and around. Watching the pit crews in action, as they change a set of tires and pour in a tankful of fuel in less than 15 seconds, is a sight to see in itself.

Like the Kentucky Derby, the Rose Bowl game and a World Series, the Indy 500 is one of those spectacles that every sports fan owes it to himself to witness at least once. I haven't made the Derby yet but, up to now in my life, the 500 is the greatest of them all for the sheer thrill of being there.

**Buy and Sell Through
Standard Classified Ads—475-1371**

IT ISN'T
MARRIAGE

but it's close. Adopting a pet means choosing an animal with whom you will share love and affection. When the chemistry is right between pet and owner there is nothing quite like it. Your Humane Society is doing all it can to match people with pets through its Adoption Service. Each year we place thousands of healthy, adoptable cats and dogs in permanent, responsible homes. To make sure our match making is successful we offer pre-adoption consultation. Prospective owners receive advice and information about pet selection and care. If you are thinking about adding a pet to your family contact the Humane Society of Huron Valley at 662-5585.

**The
Humane
Society of
Huron Valley**

3100 Cherry Hill Road
Ann Arbor, Mich. 48105



TOP DOUBLES TEAM: Seniors Damon Mark, left, and Rod Worthing were the number one doubles team on the Bulldog tennis team this season. They compiled a 15-2 record and took second at the regionals May 21. Although their place

would have been good enough to qualify them for the state meet if they had been singles players, doubles teams, for some reason, don't go to the state tennis championships.

Tennis Team Takes
5th in Regionals

Bulldog tennis team took fifth out of 14 teams at the regionals May 21-22 at Monroe Catholic Central.

Damon Mark and Rod Worthing, the number one doubles team, who has led the team throughout the season, took second in the finals in a three set match, 4-6, 6-2, 4-6, to be the top Bulldog placers.

Only singles players go on to the state meet, so this was their last match of the season.

Mark and Worthing, who were seeded second, had a bye in the first round; defeated an Allen Park Cabrini team, 6-2, 6-2, and

Tennis Team
Wins 1 of 3

Chelsea boys tennis team defeated Howell, 4-3, May 16, then lost to them the next day, 2-5, and lost to Gabriel Richard, 5-2, May 18.

Rod Worthing played first singles against Howell Monday, and won, 4-6, 6-2, 6-2. He won again at second singles, 6-2, 6-3, Tuesday, and teamed up with Damon Mark to win first doubles against Richard, 6-4, 6-3. Their over-all doubles record is now 10-1.

The second singles team of Thom Schumann and Kurt Eisenbeiser won Monday, 6-0, 6-3, but lost Tuesday and Wednesday, 0-3, 5-7, and 2-6, 6-7, respectively. Their over-all record is 5-6.

Craig Hinz and Greg Markle at third doubles won all three of their matches last week. They defeated the two Howell teams, 7-5, 6-3 and 6-4, 6-0, and Richard, 7-6, 6-1. Their over-all record is 10-2.

Singles players tried hard, said coach Terry Schreiner, but couldn't get the points for match wins.

Hillsdale, 6-1, 6-3 to make the Saturday finals. Their season record is 15-2, and their dual meet record is 8-1.

Craig Hinz and Greg Markle, the number three doubles team, lost a heartbreaker in the semi-finals to Saline, 1-6, 6-2, 7-9. They played a beautiful match, said coach Terry Schreiner. It was tied, 6-6, 7-7, and then Saline won the last two games to take the match.

Hinz and Markle, seeded third, got a bye in the first round and won their second round over a good Allen Park team, 7-6, 7-6.

All Bulldog doubles teams got by the first round without incident. Thom Schumann and Kurt Eisenbeiser defeated an Allen Park Cabrini team, 6-2, 6-2, and then lost in the second round to Hillsdale, 2-6, 2-6.

Mark Henson, fourth singles, was the only singles player to score points at the regionals. He won his first round match, 2-6, 6-4, 6-3, and then lost to the

JV Sluggers Down
Lincoln, Lose to AA

Chelsea's junior varsity baseball team defeated Lincoln, 8-5, last Monday afternoon but found Class A Ann Arbor Pioneer a bit too much to handle the next day and dropped a 3-0 decision.

Chuck Downer's bases-loaded double that drove in three runs keyed the come-from-behind win over Lincoln as the Bulldogs rallied in the top of the sixth to achieve the victory. Downer also had a single and chalked up four RBI's for the game.

Eric Schaffner was in near-complete control on the pitching mound except for one bad inning—the fourth—during which the Rainsplitters put together four of their five hits and all of their runs. He struck out nine and walked three.

Brian Farley and Schaffner had the only other two Chelsea hits.

Pioneer used bunts to squeeze home all three of its runs while the Bulldogs were being shut out on just three hits by what coach Ken Larson called "a really fine left-handed pitcher, the best we have seen all season."

Downer did the pitching for Chelsea and, according to Lar-

Pinckney Area Youth
Completes Navy
Recruit Training

Navy Seaman Recruit Jonathon M. Robison, son of Judith E. Smeckert of 11486 Riverbank Lane, Pinckney, has completed recruit training at the Naval Training Center, Navy Recruit Training command, Great Lakes, Ill.

During the eight-week training cycle, trainees studied general military subjects designed to prepare them for further academic and on-the-job training in one of the Navy's 85 basic occupational fields.

Included in their studies were seamanship, close order drill, Naval history and first aid.

number one seed from Monroe Catholic Central, 1-6, 2-6.

Mike Reid played the number three seed from Saline in the first round, and lost, 0-6, 0-6. Steve Worthing, who played at number two singles, lost to the number four seed from Allen Park, 0-6, 1-6. Rob Moore lost to a Southgate Aquinas player, 0-6, 0-6, at third singles.

JV Sluggers Down
Lincoln, Lose to AA

son, turned in his best performance of the year, but he would have had to be practically perfect to win.

"It was an excellent game, well played by both teams," Larson said. "We played errorless ball for the first time this season, and we had some chances to score, but we couldn't come up with hits when we needed them. Give credit to the Pioneer pitcher. He threw awfully well."

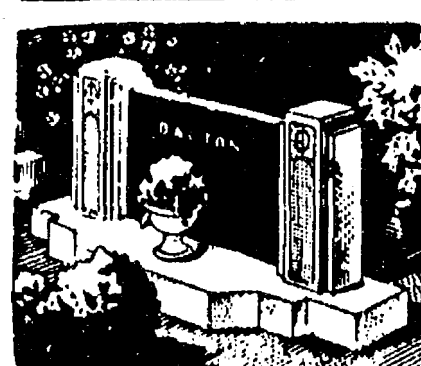

**MAUSOLEUMS ★ MONUMENTS
BRONZE TABLETS ★ MARKERS**

**BECKER
MEMORIALS**
6033 Jackson Road
ANN ARBOR, MICHIGAN

FOR PROFIT

FEED

See us for feed needs!

Feed Formulas Tested, Proved To Get Results

Extra proteins, vitamins and minerals in proper balance, scientifically blended, make our feeds real profit producers for you.

Farmers' Supply Co.
Phone 475-1777



25% OFF ALL SCREEN REPAIR
OFFER GOOD THROUGH MAY 31, 1983

New Owners:
Jeff Barlow & Steve Payeur

769-2722

**Advertisers Like To Know You
Read Their Adv. in The Standard**

ANNUAL
SCHOOL
ELECTION

**NOTICE OF ANNUAL ELECTION OF THE ELECTORS OF
CHELSEA SCHOOL DISTRICT**

Washtenaw and Jackson Counties, Michigan
To Be Held

JUNE 13, 1983

TO THE ELECTORS OF THE SCHOOL DISTRICT:

Please Take Notice that the Annual Election of the School District will be held on Monday, June 13, 1983, in the Large Group Instruction Room of the Dwight E. Beach School.

THE POLLS OF ELECTION WILL OPEN AT 7:00 O'CLOCK, A.M., AND CLOSE AT 8:00 O'CLOCK, P.M.

At the Annual School Election there will be elected one (1) member to the Board of Education of the district for a full term of four (4) years ending in 1987.

THE FOLLOWING PERSON HAS BEEN NOMINATED TO FILL SUCH VACANCY:
ARTHUR E. DILS

TAKE FURTHER NOTICE THAT the following propositions will be submitted to the vote of the electors at the Annual School Election:

I. MILLAGE RENEWAL PROPOSITION

Shall the limitation on the amount of taxes which may be assessed against all property in Chelsea School District, Washtenaw and Jackson Counties, Michigan, be increased by 1/2 mill (\$0.50 on each \$1,000.00) on state equalized valuation for a period of 5 years, 1983 to 1987, inclusive, to provide additional operating funds to be used for maintenance, repair and improvement of school facilities?

II. ADDITIONAL MILLAGE PROPOSITION

Shall the limitation on the amount of taxes which may be assessed against all property in Chelsea School District, Washtenaw and Jackson Counties, Michigan, be increased by 2.9 mills (\$2.90 on each \$1,000.00) on state equalized valuation for a period of 3 years, 1983, 1984 and 1985, for the purpose of providing additional funds for operating purposes (this being a separate proposal in addition to the increase submitted in Proposition I at this same election)?

All school electors who are registered with the city or township clerk of the city or township in which they reside are eligible to vote at this election.

I, Michael A. Stimpson, Treasurer of Washtenaw County, Michigan, hereby certify that, as of February 22, 1983, the records of this Office indicate that the total of all voted increases over and above the tax limitation established by the Constitution of Michigan, in any local units of government affecting the taxable property located in Chelsea School District, Washtenaw and Jackson Counties, Michigan, is as follows:

By Washtenaw County:	0.040674 1968-1982 0.25 1983 thru 1985 0.25 1983 & Future
By Sylvan Township:	None
By Sharon Township:	None
By Freedom Township:	None
By Lima Township:	None
By Dexter Township:	None
By Lyndon Township:	None
By the School District:	20.5 mills, 1983 to 1986, inclusive 1/2 mill, 1983 to 1987, inclusive

Michael Stimpson
Treasurer
Washtenaw County, Michigan

I, Janet C. Rochefort, Treasurer of Jackson County, Michigan, hereby certify that, as of March 1, 1983, the records of this Office indicate that the total of all voted increases over and above the tax limitation established by the Constitution of Michigan, in any local units of government affecting the taxable property located in Chelsea School District, Washtenaw and Jackson Counties, Michigan, is as follows:

By Jackson County:	None
By Grass Lake Township:	1 Mill 1982-1984 Incl.
By Waterloo Township:	None
By the School District:	20.5 mills, 1983 to 1986, inclusive 1/2 mill, 1983 to 1987, inclusive
By Jackson Community College:	2.24 mills 1982 Unlimited
By Jackson County Intermediate School District Special Education:	4.00 mills 1982 Unlimited
By Jackson County Intermediate School District Vocational Education:	1.90 mills 1982 Unlimited
By Jackson District Library:	1 mill 1982-1996 Inc.

Janet C. Rochefort
Treasurer
Jackson County, Michigan

This Notice is given by order of the Board of Education.

Arthur E. Dils

Secretary, Board of Education

OUT IN THE OPEN

By BILL MULLENDORE



Continued from last week.

Gov. Blanchard has appointed three new members to the Natural Resources Commission (NRC), with the obvious intent of stacking the deck in his favor so that he can personally select the new director of the Department of Natural Resources after Howard Tanner officially leaves on June 1.

What Blanchard has done is legal. He took advantage of a combination of two expired terms and a resignation to load the commission with persons who, according to their published statements, are servile to his dictates. I find that more than a little surprising.

One of Blanchard's appointees is former State Rep. Thomas J. Anderson of Southgate, a man I know well and respect as one of the very few thoroughly honest politicians I have ever dealt with. Tom chaired the House Conservation Committee for many years and never sought any partisan advantage as a member of the Democratic majority. In fact, for a couple of terms he invited a Republican, Warren Goemaere, to co-chair the committee with him. They worked perfectly in tandem and, between them, steered the important natural resources management and environmental protection laws of the early 1970's through the Legislature.

So it comes as a surprise to read in the papers that Anderson has agreed in advance to support Blanchard's choice for director, whoever it turns out to be, and also has promised to sit by while the governor and his henchmen steal the last dollar from the Michigan Recreation Land Trust Fund.

Maybe that is what Tom had to do to get the nod for his appointment to the commission. Politics is a pretty sleazy game, one that is hard indeed for honest persons to play. If and when he is confirmed by the Senate, Tom will have a difficult decision to make: Will he keep his promises to the governor who appointed him, or will he do what is right for Michigan conservation?

As the issues are now drawn, Anderson is going to have to choose, and for a man of honor the decisions will not be easy. He has made commitments to Blanchard, and he is likewise committed to good conservation. The two are incompatible. I have to hope that he will wrestle with his conscience and come down on the side of conservation.

Another of Blanchard's NRC appointees, former State Democratic Sen. Steven Monsma of Grand Rapids, has a reputation as a "sound" conservationist, whatever that is. I don't know him, but have looked at his voting record and it seems to be reasonably good. Unlike Anderson, Monsma hasn't been a mover and shaker, but he usually has voted on

the right side of conservation issues, and did serve for a time as chairman of the Senate Conservation Committee.

Unfortunately, Monsma has likewise publicly promised subservience to Blanchard. Whether he has the personal strength and courage to serve as an honest commissioner remains to be seen.

Blanchard's third appointment, that of E. R. Carollo of Iron Mountain, is a blatant piece of political wheeling and dealing. Carollo is said to represent the interests of tourism on the NRC, a strange credential indeed considering that the tourist industry has its own commission and agency in the Department of Commerce. There is nothing in Carollo's background to suggest fitness to serve on the NRC.

The fact is that Carollo owes his appointment to the influence of State Sen. Joseph S. Mack of Ironwood, a negative force against the good of Michigan conservation for so many years (more than 20) that I have lost count. After trying and failing for a long time, Joe Mack has gotten his way and will have his mouthpiece on the commission.

It comes down to the fact that Mack is the "swing" vote in a 20-18 Democratic majority in the Senate, and is therefore going to have a lot to say about which bills pass and which don't. He is also going to have a lot to say about who gets appointed to what. By pulling the strings on his puppet Carollo, Mack will be able to wield influence far beyond his apparent importance as the senator from the west end of the Upper Peninsula.

Knowing Joe as well as I do—and admiring his political skills while despising his conservation philosophy—I have to salute him. He has finally put himself in a position to call a lot of shots, and just might decide who the next DNR director will be.

There definitely needs to be better communication between the DNR, on the one hand, and the governor's office and the Legislature on the other. That was one of the principal weaknesses of Tanner's directorate, and appointment of two former legislators who are loyal to the governor should help to mend those breached fences. The door is at least open for people to start talking with each other.

Unfortunately, no steps have been taken yet to address the "really wrong" problems in the DNR, including its organization, purpose, programs and employee morale. The intent of the Blanchard administration, so far, seems to be to ignore those, or at least duck them, in the hope that a few new faces will take care of everything. They won't, because they can't.

More next week.



IT'S TRILLIUM TIME: Spring has been slow in coming to Michigan this year, but you can tell it's here for sure when the trilliums bloom in the woods. About half a dozen species of trilliums grow in the state, but the white one pictured here is by far the most common. Trilliums are on the

list of protected wildflowers, which suggests they are rare although they really aren't. However, trilliums should be left alone. They won't last half a day if picked and put in a vase, and almost never survive attempts at transplanting. Look, admire, but don't touch is a good rule to follow.

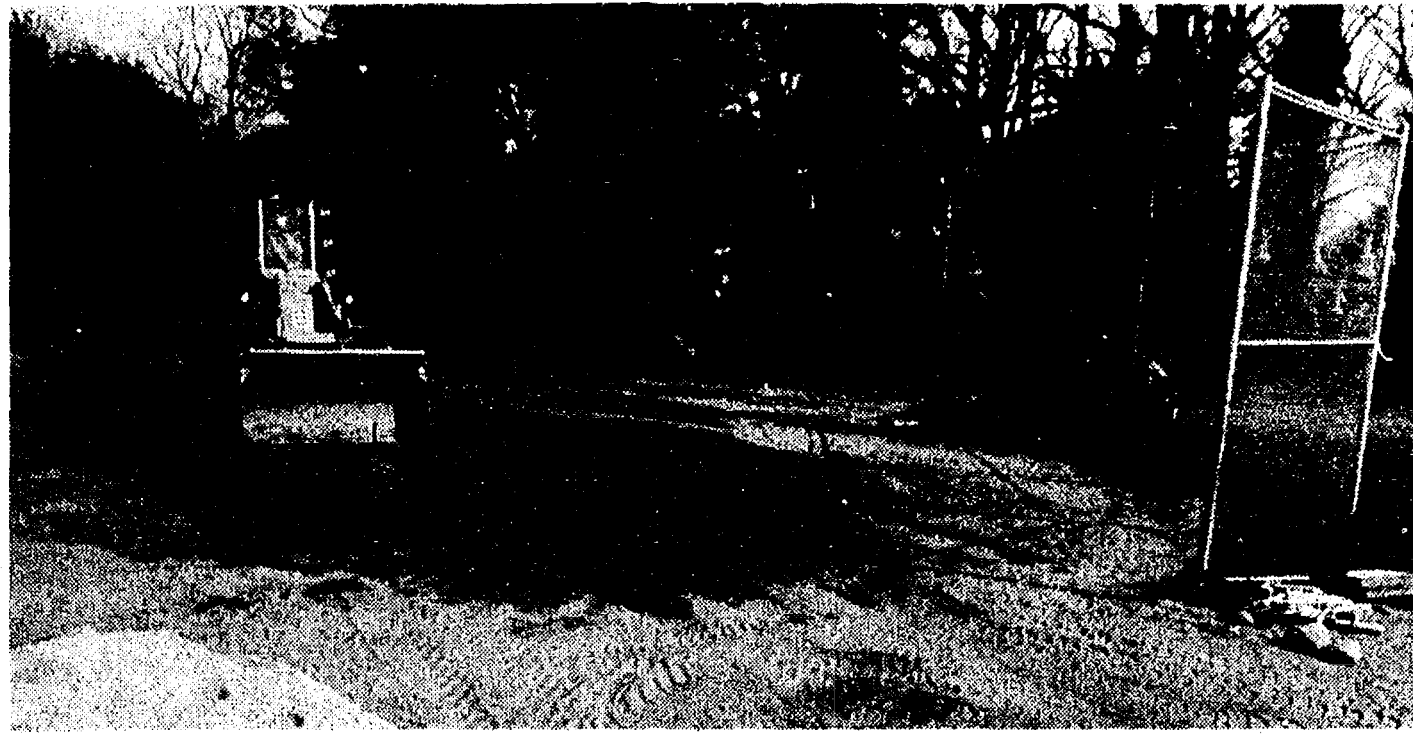

MORE FOR SOFTBALL: While one softball diamond at Beach Middle is in use, the second is being refurbished with a new infield surface of

compacted limestone sand. It and the two new diamonds at Dana Field (Veterans Park) should be ready for play next month.

Two Chelsea Students Earn Degrees At Bowling Green

Caroline E. Lane of 636 N. Main St., Chelsea, and Shelly E. Springer of 13771 Sauer, Gregory, graduated from Bowling Green State University at commencement ceremonies May 7.

Gerald B. Mitchell, chairman and chief executive officer of Dana Corp., was one of the honorary degree recipients.

Lane was awarded a Bachelors of Science degree in education, and Springer received a Bachelors of Science degree in business administration.

Canoeing Clinics

Instruction is offered for families and individuals at the Argo Park Canoe Livery located at 1055 Longshore Dr., Ann Arbor, on Saturdays through June 25, (excluding Memorial Day week-end).

Clinics are two hours long and are from 10 a.m. to 12 noon. The first hour includes basic canoeing techniques, safety and proper handling and the second hour provides practice in Argo Pond.

All equipment and canoes are provided, and instructors are Red Cross certified. The cost is \$7.50 per person.

Possible Nuisance Ordinance Studied

The village council and police department are taking a look at a possible new "public nuisance" ordinance covering such things as junk cars, rubbish piles, noxious weeds and other unsightly messes.

"I think we are already pretty well covered under various portions of existing ordinances," police chief Robert Aello said.

"It's not all gathered together in a single ordinance, but I believe it's all there someplace. We'll check to see if anything is not covered."

Village policy is to collect photographic evidence of nuisances, talk with the persons responsible, issue formal warnings if necessary, and prosecute only as a last resort, Aello said.



it's Spring

And Time To Plan Your Garage Sales

(Or Rummage Sales, Yard Sales, Call them what you wish)

Let people know about your sale with a

Standard Classified Ad

Call 475-1371

To Order Your Sale Ad

RON KRULL CONSTRUCTION
426-2317 - Dexter
BLOCK - BRICK - CONCRETE
EXCAVATING

Now get 9.8% financing or \$300 cash on America's best selling compact...

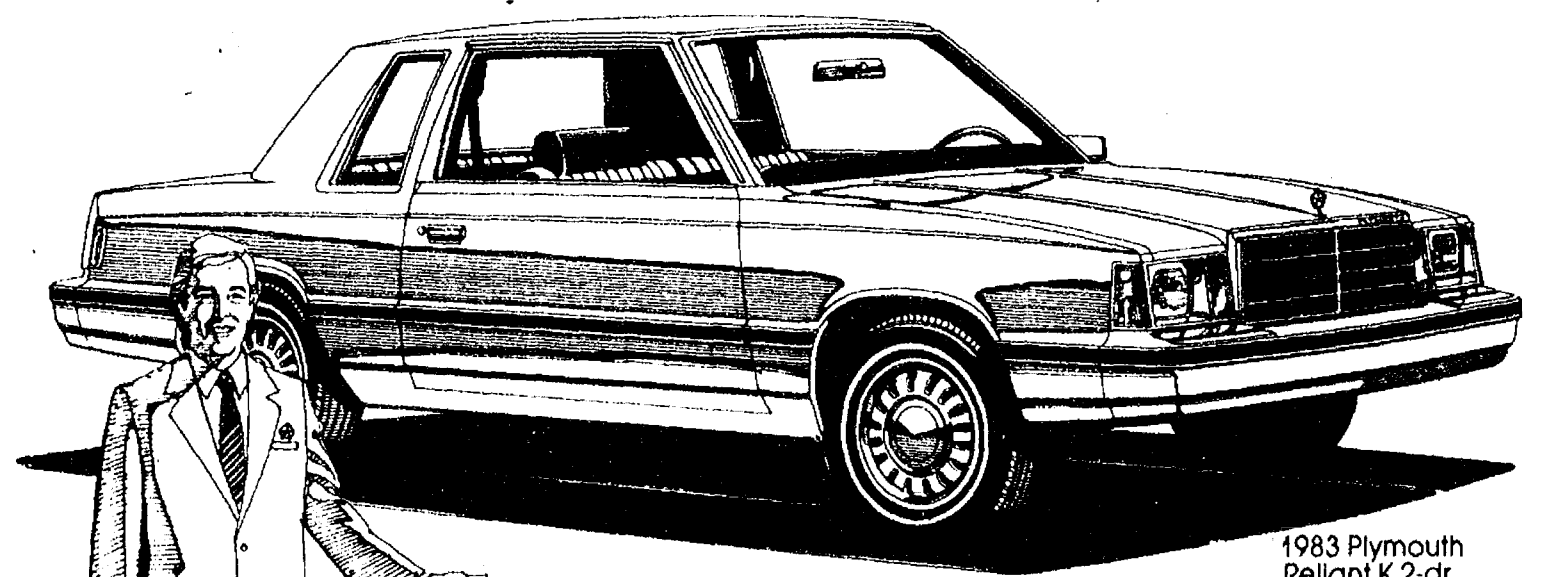

1983 Plymouth Reliant K-2 dr.

9.8% Annual Percentage Rate financing or \$300 rebate.

Your choice: low financing or \$300 to \$400 cash rebates. Now available on every new American-built front-wheel-drive Plymouth and Chrysler LeBaron convertible, except Mark Cross and Town & Country Editions. Financing available to qualified buyers through participating dealers and lenders. Dealer contribution may affect customer price. See participating dealers for details. Must take delivery by May 31, 1983.

Plus, quality backed for 5 years or 50,000 miles.



Limited warranties on new American-built cars cover the engine / power train and outer body rust-through for 5 years or 50,000 miles, whichever comes first. A deductible may be required. See dealer for details.

Based on Ward's Automotive Reports classification of domestic compact cars. Model year sales to date.



"Way to go, Chrysler!"

VILLAGE MOTOR SALES, INC.

1185 MANCHESTER ROAD

CHELSEA, MICH.



SUNOPTICAL

Bausch & Lomb

Ray-Ban
Naturals

Sunglasses with Ultragradient™ lenses

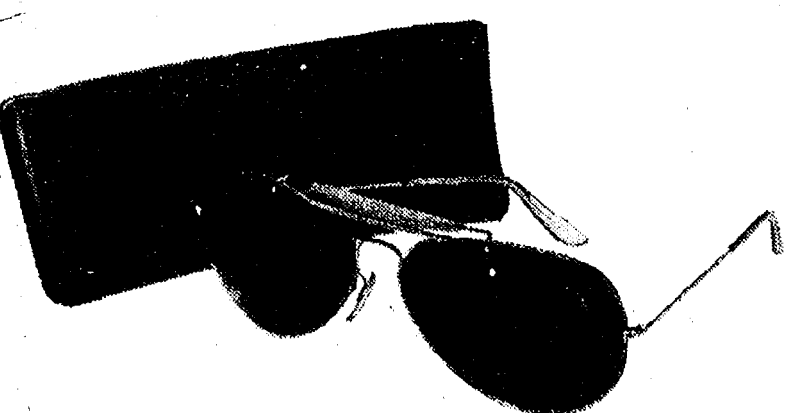

P. O. Box 21—Dept. 100-C
CHELSEA, MICH. 48118

(Send Check or Money Order)

Include +1.50 for postage and handling.

"OUTDOORS MAN"

*G-15 \$38.50
AMBERMATIC \$51.00
SUPERCCHANGE-Gray \$49.00

Frame Color: Gold

*Also Black Chrome

"LARGE METAL GOGGLE"

*G-15 \$33.00
AMBERMATIC \$47.00
SUPERCCHANGE-Gray \$44.50

Frame Color: Gold

*Also Black Chrome

"SHOOTER"

*G-15 \$44.50
AMBERMATIC \$55.50
SUPERCCHANGE-Gray \$51.00
KALICHROME \$60.00

Frame Color: Gold

*Also Black Chrome

"LARGE METAL GOGGLE II"

**G-15 \$36.50
*AMBERMATIC \$51.00
SUPERCCHANGE-Gray \$47.00

Frame Color: Gold

*Also Black Chrome

**Also White Chrome

"CARAVAN"

G-15 \$33.00
AMBERMATIC & SUPERCCHANGE-Gray \$47.00

Frame Color: Gold

"OUTDOORSMAN II"

*G-15 \$42.50
*AMBERMATIC \$55.50
*SUPERCCHANGE-Gray \$51.00

Frame Color: Gold

*Also Black Chrome

Ads
Taken
Until
10 a.m.
Monday

PUT IT IN THE WANT ADS FOR RESULTS

Just
Phone
475-1371

Automotive

Palmer Motors
Since April
1912
Buy With
Confidence
Michigan's Oldest
Ford Dealer

1973 PLYMOUTH SATILITE
2-dr. 1 owner.
1980 CHEVETTE, 4-door
Low, low price
1980 PINTO 2-door
Good fuel economy
1977 CHEVELLE MALIBU
Only 35,000 miles
1977 MONTE CARLO 2-door
Local One Owner
E-150 CARGO van.
Just arrived.

**We Buy Used
Cars & Trucks**

1978 E250 CARGO VAN
Good Work Van
1978 E250 SUPER VAN
Red & ready
1979 FAIRMONT Wagon
6-cyl. with air
1979 IMPALA 2 dr.
Super Sharp
1977 CHEV C-10 4x4
Well below avg. miles
1980 COURIER PICKUP
Only 37,000 miles.

**Buy...Sell...
Consign...**

1979 LTD 4-door
Landau model.
1982 CHEVETTE 2-door
Hatchback, 7,000 miles
1979 CUTLASS SUPREME 2-door
One owner, low miles
1980 LTD 4-door
Local one-owner.
1983 RAMGER Pick-up
Amer. made compact
1980 CUTLASS BROUGHAM
Sharp one-owner

Palmer Motors
We Value Our
Reputation
70 Years Proves It!

Display Lot Open
Mon. & Thurs. 10:30
Tues., Wed., Fri. 11:30
Saturday 12:30

CHELSEA 475-1800 475-3650
52H

BODY SHOP
COMPLETE FULL TIME
Estimates Available

PALMER FORD
222 S. Main 475-1301
52H

**WANTED
STANDING
TIMBER**
Cash Paid in Advance
Maple Rapids
Lumber Mill, Inc.
Ph. (517) 676-1329

Classified Ad Order Blank

Mail Your Copy to The Chelsea Standard
300 N. Main St., Chelsea, Mich. 48118

Name _____
Address _____
City _____

Ad is to appear week of _____ number of weeks
in The Chelsea Standard \$ _____
and or
The Dexter Leader \$ _____ Charge Ad

Total Enclosed \$ _____
Please run ad under the
following Classification
(Please type your ad copy to avoid errors)

Ad Rates: 10 words or less-\$1.00 (paid in advance). Over
10 words, 7¢ per word.

Complete group of figures for phone number and address each count
as 1 word, each abbreviation counts as 1 word. You don't save
money by abbreviating and you make your ad harder to read

The Chelsea Standard
Phone (313) 475-1371

Automotive

Grohs Chevy
7120 Dexter-Ann Arbor Rd.

1982 BUICK SKYHAWK 4-dr. loaded.
1982 CAPRICE 4-DOOR, demo,
loaded.
1982 CAVALIER Hatchback, loaded.
1981 DATSUN King Cab Pickup.
1980 CITATION 4-dr., air cond.
1980 DODGE D-50 Pickup,
cap, air, automatic
1979 CHEVY 1/2 ton 4x4
1979 BUICK Skyhawk
1978 CHEVY MALIBU 4-dr.
1978 CHRYSLER LeBaron wagon
1978 CHEVY Pickup, Big 10
1978 FORD COURIER Pickup
1978 LUV Pickup with cap
1977 HONDA Wagon.
1977 OLDS Cutlass Wagon
1977 MAVERICK 4-door, six
1976 CHEVETTE 2-door, 4-speed.
1976 CHRYSLER Cordoba
1973 DATSUN 240Z
1971 PONTIAC LeMANS, 60,000
miles.
1969 GMC Pickup, like new.

**Ask for
Fred Klink
or Jeff Grohs
DEXTER-426-4677**

Open daily til 6 PM
Mon. & Wed. til 8 PM
Saturdays 9-1 PM

1975 CHEVY NOVA, 6-cylinder
automatic, runs good, \$1,200. Call
perisistently (517) 522-5278. x49H

WE BUY USED CARS

Let us pay cash for your car or truck.
Loan payoffs arranged. Call now...

PALMER FORD
475-1800

1975 IMPALA Very good. \$500
firm. Ph. 475-8906. x52
FOUR 14-INCH Ford mag wheels with
new 70 series radial tires, \$300.
475-2232, evenings or weekends. 52-2

Farm & Garden 2

HAY FIELDS wanted to rent. Ph.
475-1059. 21-25

**BLACK DIRT
& TOP SOIL**

Machine Processed
Sand Gravel
Wood Chips

WE DELIVER
**C. BRODERICK
& SON**

Ph. 475-2796 or 475-2722

Recreation Eqt. 3

MOBILE HOME — 44'x16', 2 or 3
bedrooms, \$2,000. Must be moved.
475-9316. 3-4
19-FT. BAYLINER 105 h.p. out-
board cover, trailer, Many extras,
\$4,000. Call 971-5553 eves. x1-2

For Sale 4

BUILDERS

For \$12,600 you can pour your own
basements and other people's, too.
I have a complete set of SIMPLEX
POURED WALL FORMS for sale.
Everything you need to go into
business. Call

WEBER HOMES

475-2828 475-2734
44H

For Sale

WEDDING STATIONERY — Prospective
brides are invited to see our
complete line of invitations and wedding
accessories. The Chelsea Standard,
300 N. Main. Ph. 475-1371. 8H

WOOD — \$30 a cord, delivered.
Phone (517) 565-3171. 36H

POOL TABLES

and

JUKE BOXES

FOR SALE
Guaranteed
and
Delivered
662-1771

WOOD FOR SALE. \$30 per face
cord. Free delivery. Call (517)
565-3171. 40H

FRENCH HORN — Conn single. Ex-
cellent condition. Asking \$500.
475-9691. x52-4

FOR SALE — 1977 Buick Regal, en-
gine needs repair, \$800; Balens
riding lawnmower, 36", \$275.
475-2841. 49H

FOR SALE — 8 h.p. electric start
Snapper rider with grass catcher,
\$750. Call 475-1134. 52-2

WOODSTOVE — Kitchen, Antique,
Home-Comfort, Working condi-
tion, \$850. Ph. 475-9381. x52H

YAMAHA TENOR SAX — YTS-21
model, 2 yrs. old, \$425. Ph.
475-2729. x52-2

FOR SALE — U.S.A. Bldg.
Agriculture, commercial, full fac-
tory warranty, all steel-clear span,
smallest bldg. 30x40x10, largest
70x125x16, 30, 40, 50, 60 ft. widths, 2
various lengths. Call now 1-800
482-4242 ext. 540. Must sell cheap
immediately. Will deliver to building
site. x3-6

LAB SERIES BASS Amp. In perfect
condition. \$1,000 or best offer.
Rhodes keyboard will fit with bass
amp. In perfect condition, \$500 or
best offer. Together \$1,200. Call
475-2538. 52-2

FOR SALE — 1976 Silverline 16-foot
Bass boat with 50 h.p. Evinrude
motor, Johnson electric trolling
motor and trailer. Ph. 475-7978. x52-2

KIA MOTOCROSS Single speed
bike, knobby tires, cover brakes,
\$40. Delta youth golf set (4 irons, 2
woods, putter, bag), \$35. Excellent
cond. 475-2855 nights. 1-2

FOR SALE — 1 Sears space heater.
No. 1 oil (200 gals.) in tank, 60,000
BTU, 2 mos. used, total \$198; one six-
foot weld wood bar & foot rail, \$40; 1
Universal sewing machine (cabinet)
\$25; birch china cabinet, \$50. Ph.
475-1298. 52

DELUXE FRIGIDAIRE Electric four-
burner stove, about 5 years old, in
excellent condition, \$289. 475-2408. 52

FOR SALE — Go Kart, 5 h.p. Briggs
& Stratton engine, new Penzoid
Special fiberglass body, 500 body,
yellow. Very nice. \$375. 426-8961. x52

FOR SALE — BMX racing bikes. Mon-
goose chrome, \$200, and redline
\$300. Both very clean and fast.
426-8961. x52

COUCH — Orange-rust, wing-
backed, maple trim, \$50. 475-9466. x52

Garage Sale 4b

HILLTOP, INC.
TRADING POST &
SECOND-HAND STORE.
8316 Warkner Rd., Ph. 475-2573

Hours:
MONDAY THRU SUNDAY
10 a.m. to 5 p.m.

Now accepting good, clean
consignments and will buy leftovers
from garage and yard sales. 11H

BIG GARAGE SALE — Saturday, June
4, 9-3, 307 Taylor Lane. Man's
black leather cycle jacket; Men's and
Women's 26" 3-speed bicycles;
clothes, shoes, bookcase, household
items, much more. Priced to sell. 52

GARAGE SALE — Friday, June 3,
9 to 4, four-family sale, 5000
Queen Oaks Rd., off Old US-12. 52

YARD SALE — Friday, June 3, 10 to 6,
aluminum awnings, drapes and
rugs, windows, boy clothes, ages
10-12, and miscellaneous. 20151 W.
Old US-12. Rain date June 10. 52

GARAGE SALE — 50 Butternut Ct.
June 4, 9 to 4, Ladies' Schwinn
3-speed, child's desk, child's table
and chairs, antique iron bed frame,
double mattress, queen bedspread
and linens, clothing, household
items. 52

3-FAMILY GARAGE SALE — Fri-
Sat., June 3-4, 9 a.m. to 5 p.m.,
5 piece country dining room set, col-
fee table, 2 snowblowers, pool filter,
clothes, toys, household goods,
much more. Lanewood subdivision,
23 Chestnut Dr., Chelsea. x52

FOUR-FAMILY garage sale. Every-
thing priced to sell. Most items
under \$1. 13011 E. Old US-12, June
2-4, 9-5. x52

THREE-FAMILY, 12900 Trinkle Rd.,
Chelsea, June 3-4, 9-5. Table and
six chairs, dishes, lamps, adult and
children's clothes, horse blankets,
saddle, bridle, breast collar,
3-section drag, Shakespeare red and
real, cedar posts and miscellaneous
items. x52

**CAUDILL & BIEHN
CEMENT
WORK**
Paired Walls - Floors
Driveways - Walks
Blockwork
EXCAVATING
Septic tanks, Drain fields
Ph. (517) 351-7847
or (517) 596-2582

CLASSIFIED

RATES

Ad Rates:
10 words or less \$1.00
when payment accompanies order
7¢ per word over 10

Card of Thanks & Memoriams
50 words \$2.50
when payment accompanies order
7¢ per word over 50

Add \$1.00 per insertion
if changed.

\$1.00 charge for tear-
sheets and duplicate in-
voice, on any ad under
\$5.00

Deadline for ads in
classified section is noon
Saturday. Copy received
between noon Saturday
and 10 a.m. Monday may
appear under a separate
heading on another page.

Any change or cancella-
tion in advertising made
after noon Saturday may
not appear in that week's
issue.

All advertisers should check their
ad the first week. The Standard
cannot accept responsibility for
errors on ads received by
telephone but will make every ef-
fort to make them appear correct-
ly. Refunds may be made only
when erroneous ad is cancelled
after the first week that it ap-
pears.

Garage Sale 4b

YARD SALE — Friday and Saturday,
June 3 and 4, 5585 Dexter-Pinck-
ney Rd., 9:00-5:00. Some primitive
and antique items, pictures, clothing
in excellent condition, Farberware
rotisserie, miscellaneous items. x52

GARAGE SALE — June 3, 4 and 5,
10 a.m. to 6 p.m. Toys, clothes,
1980 Ford F-150 pickup, stereo,
organ, sewing machine, 1945 Allis-
Chalmers tractor, new pair of
fenders for 1970 Torino, tires,
snowmobile, 1975 Ford Cougar, parts
car, good motor and transmission,
and much more. 7570 North Ter-
ritorial, near Mast Rd. x52

Real Estate 5

Real Estate One

995-1616

4-BEDROOM BI-LEVEL on 10 acres in
Unadilla. A great mini-farm, com-
plete with some livestock. Good
price.

PRICE JUST LOWERED on this com-
fortable 3-bedroom home. Beautiful
setting on 1.55 acres near Sugar Loaf
Lake.

GREAT NEW low down, low interest
land contract on this comfortable old
stone home on one-acre lot with in-
ground swimming pool.

VERY NICE, partially earth-sheltered
3-bedroom brick ranch on 3-plus
acres. Heat pump for very efficient
heating.

25-ACRE FARM — Great land con-
tract terms. Adjoining Waterloo Area
stream and ponds on property.

CUSTOM-BUILT 3-bedroom ranch,
5-acre wooded setting.

FOUR BEDROOMS, full walkout base-
ment. This home has unending
possibilities including possible con-
version to two-family.

LOVELY 3-BEDROOM CHALET on 1.8
acres just north of Chelsea. This
house has lots of extras. Heat bill so
for this season, \$168.

SEVERAL VACANT PARCELS in choice
areas also available.
For more information contact

NELLY COBB - REALTOR
475-7236

FOR SALE BY OWNER 2 acres
plus 3-bedroom mobile home,
\$26,500, land contract, Stockbridge
schools. Call 475-1149 days or (517)
851-7442 evenings. x52

REMODELED 3-bedroom coun-
try home on one acre. Vinyl siding.
Chelsea schools; \$57,000. 475-3658. 1-2

Telephone your club news
to 475-1371

**LOG HOME SALES
INCREASING 53%
PER YEAR**

Lincoln Log Homes combine the
natural beauty, low cost and
energy efficiency of logs with
solar and fireplace TOTAL home
heating.

Manufacturer of Lincoln Log
Homes is seeking district dealers
to establish retail sales within a
protected territory.

**Unlimited
Income Potential**

FEATURING:
• Quality Log Home packages
that retail at \$18.50 per sq. ft.
• USSI "Maxi-Mini" solar and fire-
place total home heating sys-
tem that can cut utilities up to
60%; installed for under
\$6,000.
• Exclusive "Weather Lok" log
corners.
• Solid, 8" uniform, treated logs.
• L.L.H. trains each dealer to
insure success.

**INVESTMENT 100%
SECURED BY
MODEL HOME**
Individual selected must have
ability to purchase or mortgage a
\$17,000 model home. Call Mr.
Johnson (704) 932-6151 COLLECT!
Lincoln Log Homes, 6000 Lumber
Lane, Kannapolis, N. C. 28081.

ADVERTISING

Classifications

Automotive 1
Motorcycles 1a
Farm & Garden 2

Equipment, Livestock, Feed
Recreational
Equipment 3

Boats, Motors, Mobile Homes,
Snowmobiles, Sports
Equipment

For Sale (General) 4
Auction 4a
Garage Sales 4b

Antiques 4c
Real Estate 5

Land, Homes, Cottages
Animals, Pets 6

Lost & Found 7
Help Wanted 8
Situation Wanted 8a

Babysitter 9
Wanted To Rent 10a
For Rent 11

Houses, Apartments, Land
Misc. Notices 12
Bus. Services 13

Financial 13
Bus. Opportunity 13
Financial 14

Bus. Opportunity 15
Card of Thanks 16
In Memoriam 17

Legal Notices 18

Real Estate 5

FRISINGER
475-8681

MINI FARMS

CHELSEA 19-acre 4-bedroom
ranch, pole barn, \$119,000. Dexter
10-acre large farm home and barn,
\$83,000. Chelsea 10-acre,
4-bedroom farm home large barn,
\$83,500. Chelsea 3.3-acre brick &
cedar ranch, horse barn, \$72,900.
Dexter 5-acre, 2-bedroom,
\$47,000. Chelsea 2 1/2-acre like
new, 3 bedroom, \$57,500. Chelsea
4.4-acre 30'x40' pole barn, nice
3-bedroom, \$74,900. Chelsea
2-family, barn on 2 acres, \$69,900.

**LAKE
PROPERTY**

ISLAND LAKE New unfinished
brick ranch, \$35,000. Silver Lake
Remodeled 2-bedroom, \$35,000. Por-
tage Lake canal-front nice
3-bedroom ranch, \$63,000. Base Lake
& Tanageria Lake canal front ex-
cellent 3-bedroom ranch, \$79,900.
Cavanaugh Lake front beautiful
custom built 4-bedroom with cedar &
redwood interior, stone fireplace,
jaccuzzi, Mexican tile, much more.
\$137,000

**VILLAGE OF
CHELSEA**

LARGE original condition Early
American 4-bedroom, fireplace, din-
ing room, parlor, excellent location,
\$53,900. Lanewood 5-bedroom qual-
ity 2-story, fireplace, 2,150 sq. ft., 3 1/2
baths, family room, \$95,000. Nice
starter or retirement home 2
bedrooms, quiet tree-lined street.
\$39,900.

REALTORS

Bob Koch 426-4754
Jack Wellnitz 475-7373
Herman Koenn 475-2613
Ray Knight 475-9230
Paul Frisinger 475-2621
x52H

**BEAUTIFUL LAND
MUST SELL**

LIKE HILLS? You will love this 10
acres, naturally landscaped with wild
juniper. On a clear day you can see,
(due South), for ever, making it
perfect for capturing the winter sun.
Located only 2 miles north of
Chelsea, between M-52 and Warkner
Rd., off Mester Rd. Truly an excep-
tional site for an exclusive home.
\$25,000. L.C.

PRICED RIGHT! 3 1/2 acres with 480 ft.
of Rd. frontage, located 2 1/2 miles NE
of Chelsea, & 6 miles NW of Dexter.
Sets perfect for passive solar const.,
or partial underground. You will not
find a better lot for the money. I will
sacrifice for \$15,000.

SECLUSION & CONVENIENCE! 3 ten-
acre parcels, located at the end of a
dead end co. Rd., yet only 2 1/2 Mi.
from I-94. These sites have trees,
rolling hills, a live stream & lots of
wild life. Ideal for the person who is
looking for privacy. Chelsea schools.
\$21,900 L.C.

DEXTER 1-acre plotted lots. Only 4
to choose from. Hills, pine trees,
underground utilities. A planned,
restricted area of quality homes.
Located within walking distance of
Dexter High. \$23,900 L.C.

HODGE PODGE: 8 acres in Lima Twp.
I don't know what it's good for. It's
right on I-94 at the Fletcher Rd. en-
trance. 7 1/2 acres are zoned Agr. 1/2
acre is zoned highway use. Has ac-
cess onto Jackson Rd. It's got to be
good for something! Looking for an
offer.

**Willing to bargain
for CASH!!**

**Call Owner of
BEAUTIFUL LAND**
475-2828

475-2064 eves.
475-1469 eves.

NEW LISTING Now is your chance
to purchase a lovely home on a lake.
3 BR's, 2 1/2 baths, large deck,
walkout basement, 2 car garage, 2
fireplaces and much more. Only
\$85,000.

NEW LISTING Cozy starter home, 3
BR's, large kitchen, dining room,
glassed-in porch, 2 car garage plus
nice yard. Only \$37,900.

NEW LISTING Prime location with
this 3 BR older home in Chelsea.
Basement and 2 car garage. Only
\$54,900.

DEXTER SCHOOLS 3 BR ranch, full
basement, 2 car garage on 1 acre.
Very close to all schools and only one
mile to I-94. Only \$64,900.

Real Estate

LITTLE WANT ADS! BIG PLUSES FOR BIG RESULTS!

Washtenaw County's Busy Marketplace . . . Quick, Economical Results . . . Give 'em a try!

Babysitter 9

HAVE SOME LITTLE BOYS you want a male teenager to take care of? Call me! I love kids & I'm responsible. Lee Riemenschneider, 475-1056. x1-4

BABYSITTING done in my Chelsea village home. Have playmates and big yard to play in. Any age welcome. Call anytime, 475-3215. x52-2

MATURE ADULT - Wanted to babysit in my home. Must have own transportation and references. 475-3249. x52

BABYSITTER NEEDED - Two children, 2:30 to 4 p.m. weekdays, 995-5856. x1-2

Wanted 10

MIKE BOXES WANTED from 1930's to 1950's any condition. Ph. 994-3922 evenings. x52-4

Wanted to Rent 10a

MARRIED COUPLE with 7-year-old daughter looking to rent 2 or 3 bedroom home on a lake for year-around residence. Excellent references. Can move immediately. 1-287-4311 collect. x44if

For Rent 11

ROOMS by day, week or month. Excellent for the single man or retiree. Sylvan Hotel, Chelsea. Ph. 475-2911. x31if

FOR RENT - Fair Service Center for meetings, parties, wedding receptions, etc. Weekdays or weekends. Contact John Wellnitz, phone 475-1518. x31if

CAR RENTAL by the day, week-end, week or month. Full insurance coverage, low rates. Call Lyle Christwell at Palmer Motor Sales, 475-1301. x25if

FOR RENT - Office or commercial space, 920 sq. ft. ready in about 4 weeks. Will customize. Main St., second floor in Chelsea. Front and rear entries. Ample parking. Call Jack Merkel, 475-8621. x12if

YEAR AROUND LAKEFRONT, 3-4 bedrooms, furnished, near Chelsea, \$400/mo. beginning September. 665-0538. x44if

FINALLY

A vacancy at School House Apartments, Chelsea's finest two-bedroom apt. Please call 665-0616. x46if

FOR RENT - Extra large efficiency with immediate occupancy. \$315.00/mo. including all utilities. Days 475-9101, evs 475-1469. x48if

LARGE UPSTAIRS apartment in Chelsea. Ph. 475-2080. x52-3

1-BEDROOM APARTMENT upstairs, ideal for single working person. Furniture available. No children or pets. Rent includes utilities. Ph. 475-1828. x52-2

HOUSE TO SHARE in the village of STOCKBRIDGE with working male. \$145 per month/share utilities. (517) 851-8060. x1-3

LAKEFRONT DUPLEX - On Grass Lake, 3 bedrooms, quality built, low utilities, available now, \$425. Call Chuck Walters, realtor, (313) 475-2882 or (313) 475-2808. x4-6

STOCKBRIDGE VILLAGE, 2-bedroom apartment, includes heat, \$275. Call Chuck Walters, realtor, (313) 475-2882 or (313) 475-2808. x4-6

TWO-BEDROOM lake-front apartment, hardwood floors. Available immediately. \$260-289-993. x52

UPPER-LEVEL of bi-level, on three acres, carpeted, fireplace, 3 bedrooms, living, dining, deck, dishwasher, range, refrigerator, garage. One mile east of Dexter. \$500. 994-4309. x52

3-BEDROOM DUPLEX - Dexter-Pinckney area, 475-9205 days, 426-8334 evenings. Available June 1. x52

VACATION in northern Michigan - 2-bedroom cottage on Lake Huron 8 miles south of Alpena, beautiful sandy beach, wooded area, excellent swimming and fishing, \$175 per week June, \$225 per week July and August, (313) 429-7142 for reservation. x2-3

Misc. Notices 12

SAILORS Family daysailing/racing/learning. Applications being accepted for membership in the Grass Lake Sailing Club. Ph. 475-1574. x52-2

Bus. Services 13

General

KIRBY SALES & SERVICE available in Chelsea. Ph. 475-2515. x3if

PIANO TUNING and repair. Qualified technician. Call Ron Harris, 475-7134. x22if

WORD PROCESSING

COMPUTERIZED and error-free typing. Ideal for resumes, cover letters and term papers. 475-2054. x4-8

WILLIE'S SMALL ENGINE REPAIR

Lawnmowers Repaired Reasonable Labor Rates 475-7857 x44if

MARY OR JOE BIRCHMEIER Personal products - Concentrated Cleaners - Vitamins - Diet Drink. 426-3106. x4-8

CUSTOM BUILDER - Housing - Roofing - Pole Buildings. Joe Birchmeier, 426-3106. x4-8

J. R. CARRUTHERS

LICENSED RESIDENTIAL BUILDER CUSTOM HOMES ADDITIONS/FIREPLACES PATIOS ROOFING/SIDING/REPAIRS 475-7234 CHELSEA

Bus. Services 13

Carpentry/Construction

BRICK MASON - Brick and block work. Fireplaces, chimney repair. Tuck pointing and stone work. Dennis Goren. Ph. 475-2584. x48if

D. R. ANDARIESE

Building & Remodeling

ROUGH & TRIM SERVICE KITCHENS REMODELED BASEMENTS FINISHED GARAGES ADDITIONS

ALSO CUSTOM CABINETWORK AND WOOD TURNING FREE ESTIMATES

Quality Work at Reasonable Rates 498-2297 or 475-8389 x42if

Norval R. Menge Builder

CUSTOM BUILT HOMES ADDITIONS REMODELING GARAGES AND POLE BARN

We also do LIGHT HAULING BACKHOE WORK GENERAL REPAIRS

all our work fully guaranteed CALL FOR FREE ESTIMATES 475-1005 x44if

R. L. BAUER Builders

LICENSED AND INSURED Custom Building Houses - Garages Pole Barns Siding Concrete Work

FREE ESTIMATES 475-1218 x3if

RON MONTANGE CONSTRUCTION

Full carpentry services (rough and finish) Additions, remodeling and repairs Replacement Windows Concrete

Roofing and siding Cabinets and Formica work Excavating and trenching

QUALITY WORKMANSHIP FREE ESTIMATES 475-1080 LICENSED x19if

Broughton Modernization Co.

Siding Specialist Aluminum or Vinyl Insulation Replacement Windows Storm Windows & doors Custom Trim Gutters & Spouts

Free Estimates 475-1626 x4-18

Dalton & Hastings

Licensed Builders Custom-Built Homes Additions - Garages Roofing - Siding Pole Barns

QUALITY WORK FULLY GUARANTEED FREE ESTIMATES PH. 475-9394

WILKERSON MASONRY

Commercial - Residential Brick - Block Fireplaces - Repairs - Stone and Concrete Work. 475-2333. x18-26

VIRGIL CLARK CONSTRUCTION

New Construction - Remodeling Additions - Cement Work - Porches Pole Barns - Garages - Decks Electrical - Plumbing Flat Roofs, Vinyl Replacement Windows

INSURED - FREE ESTIMATES Ph. 475-2191 or 428-7083 x52-4

J. R. CARRUTHERS

LICENSED RESIDENTIAL BUILDER CUSTOM HOMES ADDITIONS/FIREPLACES PATIOS ROOFING/SIDING/REPAIRS 475-7234 CHELSEA

Card of Thanks

Thank you Chelsea Community for your support of the Chelsea Hospital Auxiliary Flea Market.

Card of Thanks

Thank you to all our friends and relatives for the cards, flowers, and visits received during my hospitalization, surgery, and since my return home. A special thank you to the Rev. Phyllis Pawson and the members of St. John's church for the caring and concern shown myself and my family. To Dr. Waldyke, Dr. McGauley, and the nursing staffs at Chelsea Hospital and St. Joe's, thank you, for your care. Words cannot express our appreciation for the love, caring and concern which was extended us. Our sincere thanks. Joe Steele and family.

Card of Thanks

Thank you Chelsea Community for your support of the Chelsea Hospital Auxiliary Flea Market.

Card of Thanks

Thank you to all our friends and relatives for the cards, flowers, and visits received during my hospitalization, surgery, and since my return home. A special thank you to the Rev. Phyllis Pawson and the members of St. John's church for the caring and concern shown myself and my family. To Dr. Waldyke, Dr. McGauley, and the nursing staffs at Chelsea Hospital and St. Joe's, thank you, for your care. Words cannot express our appreciation for the love, caring and concern which was extended us. Our sincere thanks. Joe Steele and family.

Card of Thanks

Thank you Chelsea Community for your support of the Chelsea Hospital Auxiliary Flea Market.

Card of Thanks

Thank you to all our friends and relatives for the cards, flowers, and visits received during my hospitalization, surgery, and since my return home. A special thank you to the Rev. Phyllis Pawson and the members of St. John's church for the caring and concern shown myself and my family. To Dr. Waldyke, Dr. McGauley, and the nursing staffs at Chelsea Hospital and St. Joe's, thank you, for your care. Words cannot express our appreciation for the love, caring and concern which was extended us. Our sincere thanks. Joe Steele and family.

Card of Thanks

Thank you Chelsea Community for your support of the Chelsea Hospital Auxiliary Flea Market.

Card of Thanks

Thank you to all our friends and relatives for the cards, flowers, and visits received during my hospitalization, surgery, and since my return home. A special thank you to the Rev. Phyllis Pawson and the members of St. John's church for the caring and concern shown myself and my family. To Dr. Waldyke, Dr. McGauley, and the nursing staffs at Chelsea Hospital and St. Joe's, thank you, for your care. Words cannot express our appreciation for the love, caring and concern which was extended us. Our sincere thanks. Joe Steele and family.

Card of Thanks

Thank you Chelsea Community for your support of the Chelsea Hospital Auxiliary Flea Market.

Card of Thanks

Thank you to all our friends and relatives for the cards, flowers, and visits received during my hospitalization, surgery, and since my return home. A special thank you to the Rev. Phyllis Pawson and the members of St. John's church for the caring and concern shown myself and my family. To Dr. Waldyke, Dr. McGauley, and the nursing staffs at Chelsea Hospital and St. Joe's, thank you, for your care. Words cannot express our appreciation for the love, caring and concern which was extended us. Our sincere thanks. Joe Steele and family.

Card of Thanks

Thank you Chelsea Community for your support of the Chelsea Hospital Auxiliary Flea Market.

Card of Thanks

Thank you to all our friends and relatives for the cards, flowers, and visits received during my hospitalization, surgery, and since my return home. A special thank you to the Rev. Phyllis Pawson and the members of St. John's church for the caring and concern shown myself and my family. To Dr. Waldyke, Dr. McGauley, and the nursing staffs at Chelsea Hospital and St. Joe's, thank you, for your care. Words cannot express our appreciation for the love, caring and concern which was extended us. Our sincere thanks. Joe Steele and family.

Card of Thanks

Thank you Chelsea Community for your support of the Chelsea Hospital Auxiliary Flea Market.

Bus. Services 13

Excavating

SAND GRAVEL

KLINK EXCAVATING

Bullbozer - Backhoe Road Work - Basements Trucking - Crane Work Top Soil - Demolition Drainfield - Septic Tank Trenching, 5' up

Industrial, Residential, Commercial CALL 475-7631 x13if

LITTLE WACK EXCAVATING

Basement - Drainfields Bulldozing - Digging Snow Removal - Tree Removal

LICENSED AND INSURED Paul Wackenhut Ph. 428-8025 x52if

FITZSIMMONS EXCAVATING

475-2010 or 475-9492

BLACK DIRT, SAND & GRAVEL State approved SEPTIC SYSTEMS - BULLDOZING TRENCHING - BACKHOE WORK

Landscaping/Outdoor Maint. LAWN MAINTENANCE

Building Maintenance Small Landscaping Snow Plowing

RICHARD SMITH 475-8984 after 5 p.m. x10if

R & F TREE SERVICE

TRIMMING Free Estimates Bonded & Insured Ph. 428-9296 after 3 p.m.

LANDSCAPING

Lawn Maintenance Complete Landscaping Sand - Gravel - Topsoil Sprinkler systems

GREENHILLS LANDSCAPING 475-7637 x40if

Repairs/Improvements

ALUMINUM & STEEL WELDING Repairs and fabrication. Dale Richardson, 475-7462. x10-20

LET GEORGE DO IT!

Plumbing, Heating, Electrical Repair & Service PHONE 475-8903 GEORGE ELLENWOOD 563 McKinley St. Chelsea Mich. x52if

PATCHING and PLASTERING. Call 475-7489. x33if

Window Screens Repaired

Reasonable rates Chelsea Hardware 1105 S. Main Ph. 475-1121 x30if

FIELDER PAINTING Interior, exterior. Free estimates. Senior Citizen discount. 428-8506. x1-10

Tutoring/Instruction

SUMMER PIANO LESSONS - Experienced teacher. Call Lois Hall, 475-9225. x1-3

Card of Thanks

Thank you Chelsea Community for your support of the Chelsea Hospital Auxiliary Flea Market.

Card of Thanks

Thank you to all our friends and relatives for the cards, flowers, and visits received during my hospitalization, surgery, and since my return home. A special thank you to the Rev. Phyllis Pawson and the members of St. John's church for the caring and concern shown myself and my family. To Dr. Waldyke, Dr. McGauley, and the nursing staffs at Chelsea Hospital and St. Joe's, thank you, for your care. Words cannot express our appreciation for the love, caring and concern which was extended us. Our sincere thanks. Joe Steele and family.

Card of Thanks

Thank you Chelsea Community for your support of the Chelsea Hospital Auxiliary Flea Market.

Card of Thanks

Thank you to all our friends and relatives for the cards, flowers, and visits received during my hospitalization, surgery, and since my return home. A special thank you to the Rev. Phyllis Pawson and the members of St. John's church for the caring and concern shown myself and my family. To Dr. Waldyke, Dr. McGauley, and the nursing staffs at Chelsea Hospital and St. Joe's, thank you, for your care. Words cannot express our appreciation for the love, caring and concern which was extended us. Our sincere thanks. Joe Steele and family.

Card of Thanks

Thank you Chelsea Community for your support of the Chelsea Hospital Auxiliary Flea Market.

Card of Thanks

Thank you to all our friends and relatives for the cards, flowers, and visits received during my hospitalization, surgery, and since my return home. A special thank you to the Rev. Phyllis Pawson and the members of St. John's church for the caring and concern shown myself and my family. To Dr. Waldyke, Dr. McGauley, and the nursing staffs at Chelsea Hospital and St. Joe's, thank you, for your care. Words cannot express our appreciation for the love, caring and concern which was extended us. Our sincere thanks. Joe Steele and family.

Card of Thanks

Thank you Chelsea Community for your support of the Chelsea Hospital Auxiliary Flea Market.

Card of Thanks

Thank you to all our friends and relatives for the cards, flowers, and visits received during my hospitalization, surgery, and since my return home. A special thank you to the Rev. Phyllis Pawson and the members of St. John's church for the caring and concern shown myself and my family. To Dr. Waldyke, Dr. McGauley, and the nursing staffs at Chelsea Hospital and St. Joe's, thank you, for your care. Words cannot express our appreciation for the love, caring and concern which was extended us. Our sincere thanks. Joe Steele and family.

Card of Thanks

Thank you Chelsea Community for your support of the Chelsea Hospital Auxiliary Flea Market.

Card of Thanks

Thank you to all our friends and relatives for the cards, flowers, and visits received during my hospitalization, surgery, and since my return home. A special thank you to the Rev. Phyllis Pawson and the members of St. John's church for the caring and concern shown myself and my family. To Dr. Waldyke, Dr. McGauley, and the nursing staffs at Chelsea Hospital and St. Joe's, thank you, for your care. Words cannot express our appreciation for the love, caring and concern which was extended us. Our sincere thanks. Joe Steele and family.

Card of Thanks

Thank you Chelsea Community for your support of the Chelsea Hospital Auxiliary Flea Market.

Card of Thanks

Thank you to all our friends and relatives for the cards, flowers, and visits received during my hospitalization, surgery, and since my return home. A special thank you to the Rev. Phyllis Pawson and the members of St. John's church for the caring and concern shown myself and my family. To Dr. Waldyke, Dr. McGauley, and the nursing staffs at Chelsea Hospital and St. Joe's, thank you, for your care. Words cannot express our appreciation for the love, caring and concern which was extended us. Our sincere thanks. Joe Steele and family.

Card of Thanks

Thank you Chelsea Community for your support of the Chelsea Hospital Auxiliary Flea Market.

Card of Thanks

Thank you to all our friends and relatives for the cards, flowers, and visits received during my hospitalization, surgery, and since my return home. A special thank you to the Rev. Phyllis Pawson and the members of St. John's church for the caring and concern shown myself and my family. To Dr. Waldyke, Dr. McGauley, and the nursing staffs at Chelsea Hospital and St. Joe's, thank you, for your care. Words cannot express our appreciation for the love, caring and concern which was extended us. Our sincere thanks. Joe Steele and family.

In Memoriam 17

Verl Fouty - Eleven years ago today May 30, 1972. This day comes back with said regrets. It brings the day we will never forget. Tears in our eyes we can wipe away. The ache in our heart will always stay. Sadly missed by wife, children, grandchildren and great-grandchildren.

Legal Notices 18

MORTGAGE SALE - Default having been made in the terms and conditions of a certain mortgage made by GARY L. LILLIE, a single man, of Ann Arbor, Michigan, to Great Lakes Federal Savings & Loan Association, of the City of Ann Arbor, Washtenaw County, Michigan, a corporation organized under the Home Owners' Loan Act of 1933, of the United States of America, as amended, Mortgage, dated the 10th day of July, 1981, and recorded in the Office of the Register of Deeds for the County of Washtenaw, State of Michigan, on the 13th day of July, 1981, in Liber 1800 of Washtenaw County Records, at Page 248, on which mortgage there is claimed to be due, at the date of this notice, for principal and interest, the sum of Sixty Six Thousand Four Hundred Thirty Four and 64/100 (\$66,434.64) Dollars plus an escrow deficit of One Hundred Eighty One and 85/100 (\$181.85) Dollars plus deferred late charges of Thirty Six and 06/100 (\$36.06) Dollars.

Now, therefore, by virtue of the power of sale contained in said mortgage, and pursuant to the statute of the State of Michigan in such case made and provided, notice is hereby given that on the 23rd day of June, 1983, at 10:00 o'clock in the forenoon, Local Time, said mortgage will be foreclosed by a sale at public auction, to the highest bidder, at the Huron Street entrance, to the Washtenaw County Building, in the City of Ann Arbor, Washtenaw County, Michigan, (that being the building where the Circuit Court for the County of Washtenaw is held), of the premises described in said mortgage, or so much thereof as may be necessary to pay the amount due, as aforesaid, on said mortgage, with the interest thereon at Thirteen and 50/100 (13.50%) per cent per annum and all legal costs, charges and expenses, including the attorney fees allowed by law, and also any sum or sums which may be necessary to protect its interest in the premises. Said premises are situated in the City of Ann Arbor, County of Washtenaw, State of Michigan and described as:

The South 22 feet of Lot 32 and the North 22 feet of Lot 34, Samuel P. Jewett's Addition to the City of Ann Arbor, according to the plat thereof as recorded in Liber 67 of Deeds, Page 678, Washtenaw County Records.

During the six months immediately following the sale, the property may be redeemed. Dated at Ann Arbor, Michigan, May 5, 1983.

GREAT LAKES FEDERAL SAVINGS & LOAN ASSOCIATION, Mortgagee, By: Sheila Schwartz Attorneys for Mortgagee Great Lakes Federal Savings Bldg. 401 E. Liberty Street Ann Arbor, Michigan 48104 May 17-24-31-June 7-14

MORTGAGE SALE - Default has been made in the conditions of a mortgage made by RICHARD MARSHALL and DEBRA L. MARSHALL, husband and wife, of Ann Arbor, Michigan, to Graham Mortgage Corporation, a Michigan Corporation, Mortgage, Dated June 29, 1973, and recorded on July 6, 1973, in Liber 1445, on page 545, Washtenaw County Records, Michigan, and assigned by said mortgage to Federal National Mortgage Association, a National Mortgage Association, by an assignment dated August 16, 1973, and recorded on August 28, 1973, in Liber 1452, on page 594, Washtenaw County Records, Michigan, which mortgage there is claimed to be due at the date hereof the sum of Twenty Three Thousand Two Hundred Twenty Six and 23/100 Dollars (\$23,226.23), including interest at 7% per annum.

Under the power of sale contained in said mortgage and the statute in such case made and provided, notice is hereby given that said mortgage will be foreclosed by a sale of the mortgaged premises, or some part of them, at public venue, at the West entrance to the County Building in Ann Arbor, Michigan, at 10 o'clock A.M., Local Time, on Thursday, July 14, 1983.

Said premises are situated in the Township of Ypsilanti, Washtenaw County, Michigan, and are described as:

Lot 563, Nancy Park Subdivision No. 7, according to the plat thereof as recorded in Liber 13, Pages 38 and 39 of Plats, Washtenaw County Records.

During the six months immediately following the sale, the property may be redeemed. Dated: May 24, 1983.

Federal National Mortgage Association, Assignee of Mortgage Hecht, Buchanan & Cheney Sixth Floor Frey Building Grand Rapids, Michigan 49503 May 24-31-June 7-14

MORTGAGE SALE - Default has been made in the conditions of a mortgage made by I.T. DOUGLAS B. KELLY, A Single Man, to ANN ARBOR MORTGAGE CORPORATION, a Michigan Corporation, Mortgage, Dated September 7, 1979, and recorded on September 7, 1979, in Liber 1728, on page 84, Washtenaw County Records, Michigan, on which mortgage there is claimed to be due at the date hereof the sum of SIXTY SEVEN THOUSAND EIGHT HUNDRED SEVENTY NINE and 10/100 Dollars (\$67,879.10), including interest at 10% per annum.

Under the power of sale contained in said mortgage and the statute in such case made and provided, notice is hereby given that said mortgage will be foreclosed by a sale of the mortgaged premises, or some part of them, at public venue, at the Huron St. entrance to the Washtenaw County Building in Ann Arbor, Michigan, at 10:00 o'clock A.M., Local Time, on June 30, 1983.

Said premises are situated in the Township of Superior, Washtenaw County, Michigan, and are described as:

Lot 456, Woodland Acres No. 5, as recorded in Liber 19 of Plats, Page 61, Washtenaw County Records.

During the six months immediately following the sale, the property may be redeemed. Dated: May 10, 1983.

ANN ARBOR MORTGAGE CORPORATION, a Michigan Corporation Mortgagee GEORGE E. KARI, Attorney for Mortgagee 1475 Penobscot Bldg. Detroit, Michigan May 10-17-24-31

MORTGAGE SALE - Default has been made in the conditions of a mortgage made by DANIEL J. GODFREY and CAROL M. GODFREY, to Community Bank of Washtenaw, a Michigan Corporation, Mortgage, Dated August 1, 1977, and recorded on August 9, 1977, in Liber 1608, on page 868, Washtenaw County Records, Michigan, on which mortgage there is claimed to be due at the date hereof the sum of Forty Eight Thousand Sixty Seven and 52/100 Dollars (\$48,067.52), including interest at 8.875% per annum.

Under the power of sale contained in said mortgage and the statute in such case made and provided, notice is hereby given that said mortgage will be foreclosed by a sale of the mortgaged premises, or some part of them, at public venue, at the West entrance to the County Building in

Letters to the Editor

Dear Chelsea Standard,
I am writing from my eighth grade science class room. We were assigned to do projects concerning hazardous waste and its disposal. This interests me.
I am concerned about this because I feel that we need our environment to be clean not only for living conditions but for our own recreation also. For instance if our water was polluted with chemical wastes, where could we get our water to drink but also where would we swim?
I understand that these wastes can kill off many animals and this worries many people, including me.
I hope we all do something about this as soon as possible and help people understand how hazardous it really is.
Melanie Dils.

Dear Mr. Editor,
In science class we are studying about our environment and the disposal of hazardous waste. I am thankful that I have had a chance to learn more about it.
But in becoming more aware of the disposal of hazardous waste, I have become very concerned about the safety in doing so.
Recently in the news I have heard about the dioxin contamination in Midland, Mich. Such contaminations have frightened me because of the effects it puts on our people and the environment.
Many times I have read about how certain species of animals are dying out because of man-made pollutants.
As a teenager I know that the solution to this problem lies in my generation's hands. I only hope that we will be able to save ourselves from ourselves. For without nature and people there is no life.
Thank you for letting me express my concerns.
Alison Chasteen.

Dear Mr. Editor,
I am very worried about hazardous waste disposal in Michigan. People who work for the county do not seem to be doing much about it in ways of treating it, and making it into a non-hazardous material and while people take their time. Just because one little thing may not prove that a material may be hazardous. Some people are having health problems like kidney problems and other defects because it gets in the air, and usually the water.
I don't want to grow up and have my kids and have it so they have to wear gas masks, never be able to fish, swim or do anything in the water. Could you please try and do something?
Norman Weber.

Sewage Plant Gets Support

(Continued from page nine)

polyester clothing, the making of stereos.

If a community or country doesn't want to have hazardous wastes it can change its lifestyle, she said, or take responsibility for the wastes it creates, instead of shoving them off onto another community.

She spent part of last summer in New Zealand. Instead of a parking lot full of cars, the schools there had lots full of bicycles, ridden by staff and students. Fuel has to be imported, so it is very expensive.

The environmental unit seems to intrigue the students, she said. They often do more than double the required assignments.

But their interest in their environment doesn't stop after eighth grade. Several of the Earth Day students from the early 1970s are now congressional aides in Washington.

Almost one-quarter, or 23.6 percent, of Michigan's older population lives alone.

with the way these "Irritated Taxpayers" feel. But I also think that these people are not taking into consideration all the facts; for instance, according to this newspaper, the lower valuation is supposed to offset the higher millage. If the proposal passes, most people will not even notice its effect.

The administration isn't making idle threats this year. If the vote on June 13 doesn't pass, we'll all suffer.

Joshua Smith.

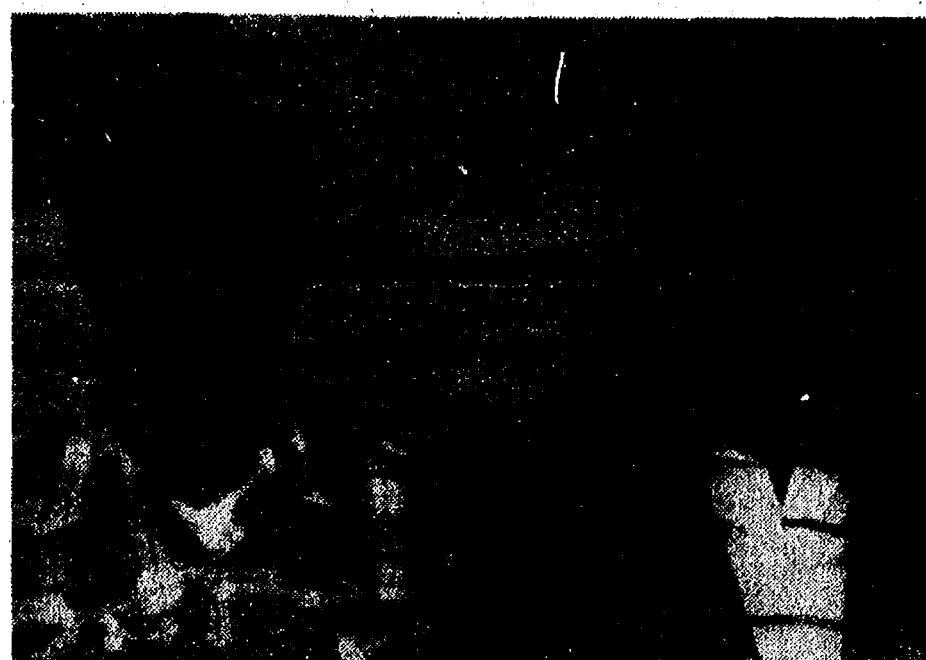

MARK BROSAN, right, was chosen for the morning section Building Trades award, presented by instructor Greg Briggs.



DOUG PAGLIARINI, right, was granted the Building Trades award for the afternoon section, presented by instructor Greg Briggs.

Beach Orientation Slated for Parents

Orientation to Beach Middle school for parents of present fifth graders will begin at 7 p.m. Tuesday, May 31 in the school's large group instruction room.

Parents will then take a nine-stop tour of Beach, with sixth grade staff members explaining the program at each point.

Following the tours, a question and answer time will be held in

the school cafeteria, where refreshments will be served.

Fifth grade students had a similar orientation earlier in the month during the school day.

Please Notify Us
In Advance of
Any Change in Address

CATS CHELSEA AREA TRANSPORTATION SYSTEM

Transportation for the Senior Citizen 65 years & older, & the Handicapped.

Advance reservations are required. For morning transportation call the preceding afternoon between 1 p.m. and 3 p.m. For afternoon transportation call in the morning from 9 a.m. to 11 a.m.

CALL 475-9494

between 9-11 a.m. or 1-3 p.m., Mon. thru Fri.
Service hours are 9 a.m. to 4:30 p.m. daily, Sat., 9-12.

Buy and Sell Through
Standard Classified Ads-475-1371

DRAINS and SEWERS CLEANED ELECTRICALLY

SINKS
SUMPS
TOILETS



FLOOR
DRAINS

MAIN
LINES

STORM
SEWERS

PROMPT SERVICE

SEPTIC TANKS-Cleaned, Installed, Repaired
DRAINFIELD & OTHER EXCAVATING

•RESIDENTIAL •COMMERCIAL •INDUSTRIAL

BOLLINGER SANITATION SERVICE

PHONE (313) 475-2097



Maintain your circle of friends for less.

Circle Calling, an optional calling plan from Michigan Bell that could save you money on your next phone bill. Your best friend lives less than 30 miles away, but it's a Long Distance call each time you phone. Maybe you call less often than you'd like just to save on your monthly phone bill.

There's another way: With the Circle Calling plan from Michigan Bell, you save 30% on Long Distance calls placed within a 30-mile radius of your calling center.

In addition, the low \$3.13* monthly charge includes \$1.83 worth of discounted Long Distance calls.

The Circle Calling discount is in effect all the time except Monday through Friday mornings from 8 a.m. to noon and applies even when other regular Long

Distance discounts are in effect.

So if you find that you place a significant number of Long Distance calls up to 30 miles away within Michigan, check into Circle Calling.

Circle Calling is just one way Michigan Bell can help you trim the cost of your telephone bill.

There are others.

Budget Toll Dialing, for instance. If you are a frequent Long Distance user, Budget Toll Dialing will give you a 30% discount on the already discounted Long Distance rates in effect when you place your calls within Michigan. Just dial direct from 10 p.m. to 8 a.m. Sunday evening through Friday morning and from 5 p.m. Friday till 5 p.m. Sunday.

For a monthly charge of just \$3.13*

Budget Toll Dialing with its discounted Long Distance rates can quickly pay for itself.

So if you think that Circle Calling or Budget Toll Dialing could help save you money, call toll free 1 800 482-8060 for additional information. They could prove to be your best all-around calling values. Call 1 800 482-8060 today!

*Taxes and one-time service charge not included. Effective May 19, 1983, a temporary 4.49% surcharge will be applied.



Michigan Bell

Making your telephone service make more sense than ever.

KITCHEN REMODELING



★ We at Dutch Country are kitchen remodeling specialists.
★ Expert installation available.
★ Free design layout service.

★ Featuring: HAND CRAFTED AMISH CABINETS.
★ Custom Quality Cabinetry by Fieldstone.
★ Jenn-Air Appliances ★ Delta Faucets ★ Elkay & Kohler Sinks.

VISIT OUR SHOWROOM

DUTCH COUNTRY KITCHENS

146 E. Main 428-7292 Manchester

PACER



MICHIGAN'S OLDEST FORD DEALER

AFFORDABLE
PAYMENT PLAN
\$0 DOWN

\$115⁵⁰

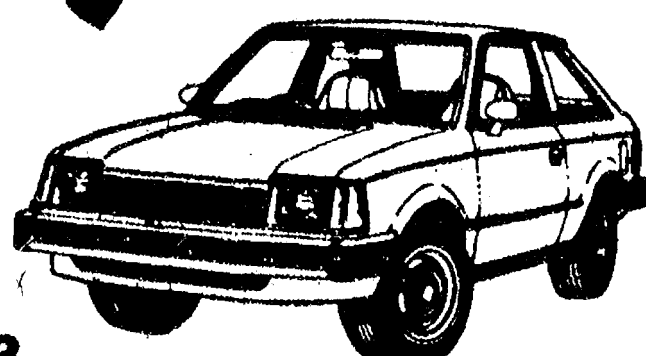

1983

ESCORT FRONT WHEEL DRIVE HATCHBACK

*Purchase Plan 48 Month Lease Total of payments \$5,580.40 with approved credit. Customer pays first month's payment and \$125.00 refundable security deposit on delivery.

PACER



OPEN: Mon., Tues., Thurs. 'til 9 p.m., Sat. 'til 1 p.m.

In Washtenaw County Since April 15th, 1912

CHELSEA

475-1301

DEATHS Chelsea Not Alone In Money Crunch

Dillon D. Wolverton

Chelsea and Hallandale, Fla.

Dillon D. Wolverton, 80, of Chelsea and Hallandale, Fla., died suddenly May 24 at Chelsea Community Hospital.

He was born May 20, 1903 in Blissfield to Charles and Clara (Beagle) Wolverton. He married Geraldine Ford in 1927 at the Michigan Union, Ann Arbor, and she preceded him in death in September of 1969. He married Ellen Collier May 1, 1970 in Hollywood, Fla., and she survives him.

From 1928 until he moved to Chelsea in 1941, Mr. Wolverton was principal and coach of Caledonia High School. He built and operated the Sylvan Theatre in Chelsea, and, more recently, owned and operated the Wolverton Nursery.

He had served on the village council and was a friend of North Lake United Methodist church. He graduated from University of Michigan in 1927 and was a charter member of the Quarterback Club.

Survivors in addition to his widow are three nephews. He was preceded in death by a brother, the Rev. Merle Wolverton.

Funeral services were held at 11 a.m. Friday, May 27 at Staffan-Mitchell Funeral Home with the Rev. David Strobe of North Lake United Methodist church officiating.

Burial was in Toledo Memorial Park Cemetery, Sylvania, O.

Memorial contributions may be made to North Lake United Methodist church.

Garage Sale Nets \$538.69 for School District

Chelsea school district's garage sale was proof that, "One man's junk is another's treasure."

The district made \$538.69 at its garage sales May 13, 14, and 19. The first day district employees were given the chance to both buy things for themselves and choose materials for their classrooms.

The property tax income decline in the Chelsea school district—which caused the 2.9 mill increase in operating funds proposal to be added to June 13 ballots—is not unique to Chelsea.

Of the 10 school districts in the Washtenaw Intermediate School District, only Ann Arbor had an increase in equalized valuations this year, and a slim one at that, .4 percent. The SEV is multiplied by the millage rate to determine one's property tax bill.

Dexter had the biggest percentage and dollar drop from last year's equalization figures, 7.38 percent, \$13.38 million. (These figures do not contain industrial facilities taxes, so they will be different from SEV figures which include that.)

Chelsea ranked third as biggest SEV loser based on percentage, 5.37 percent, and was the third biggest loser based on over-all dollars, \$9.8 million. That

translates into more than \$325,000 loss in income.

According to figures released by the Chelsea school district, Chelsea ranked fourth for the 1981-82 school year in per pupil operating costs among districts in WISD, \$2,357.29.

Chelsea school district students did rank first and second among WISD member districts in all math and reading comparisons in grades 4, 7 and 10.

The intermediate school district as a whole had a 1.5 percent decline in equalizations this year, which comes to \$49.6 million.

WISD will deal with its loss of income by holding the line on their programs, which serve children from around the county, said Claude Elmore, director of administrative services. Any employees who retire or leave will probably not be replaced at this time.

After Roman Banquet, It's Back to English

Seventh grade social studies and English classes held their third annual Roman banquet May 25 to finish their world history unit on the Romans.

The five-course meal began with "wine," (grapejuice); followed by hors d'oeuvres of olives, raisins, grapes and nuts; bread and Collumella salad, based on a recipe from a Roman poem; a main course of Lucellus' Delight, meat combined with "hummingbird tongues" (pimento), topped with hot Etruscan sauce; and a dessert of baklava.

More than 200 appropriately dressed students dined in three shifts, sitting on the floor on pillows and eating at low tables in the large group instruction room. Slaves were chosen by lot.

They wore the same clothes and ate the same food, said Barbara Brown, one of the teachers, but had to serve two other students.

The banquet included a grand march and best-dressed prizes. Although the banquet was prob-

ably the highlight of the year (the teachers' goal is to give them an experience they will always remember, said Ms. Brown) for the rest of the school year these classes will have an English unit.

The three teachers, Ms. Brown, Jim Hoefft and Charles Waller, cooked and assembled all the food, except the baklava, which Lenore Mattoff prepared.



A son, Christopher David, to Dan and Kathy Heydlauff of Colorado Springs, Colo., May 12. Maternal grandparents are Dave and Toni Fairbanks of Englewood, Colo., formerly of Chelsea. Paternal grandparents are Jerry and Shirley Heydlauff of Dexter.

A son, Evan Matthew Wahl, to Lyle and Judi Wahl of 4630 S. Fletcher Rd. on May 23 at St. Joseph Mercy Hospital, Ann Arbor. Maternal grandparents are Julius and Jean Blaess of Chelsea. Paternal grandmother is Mrs. Wilma Wahl of Saline. Evan has two brothers, Adam and Jordan, and a sister, Amanda.

Gregory Area Youth Completes Air Force Avionics Course

Airman James G. Bank, son of Paul D. and Margaret A. Higgins of 13053 Roepke Rd., Gregory, has graduated from the U. S. Air Force avionics navigation systems course at Keesler Air Force Base, Miss.

Graduates of the course were taught basic navigation, maintenance of radio and radar avionics navigation systems and earned credits toward an associate degree in applied science through the Community College of the Air Force.

Bank is scheduled to serve with the 63rd Avionics Maintenance Squadron at Norton Air Force Base, Calif.

In the first nine months of fiscal 1982, local Job Service offices received about 1,401,335 new and renewed applications from veterans and placed about 303,335 veterans in jobs, according to the Labor Department's annual report.

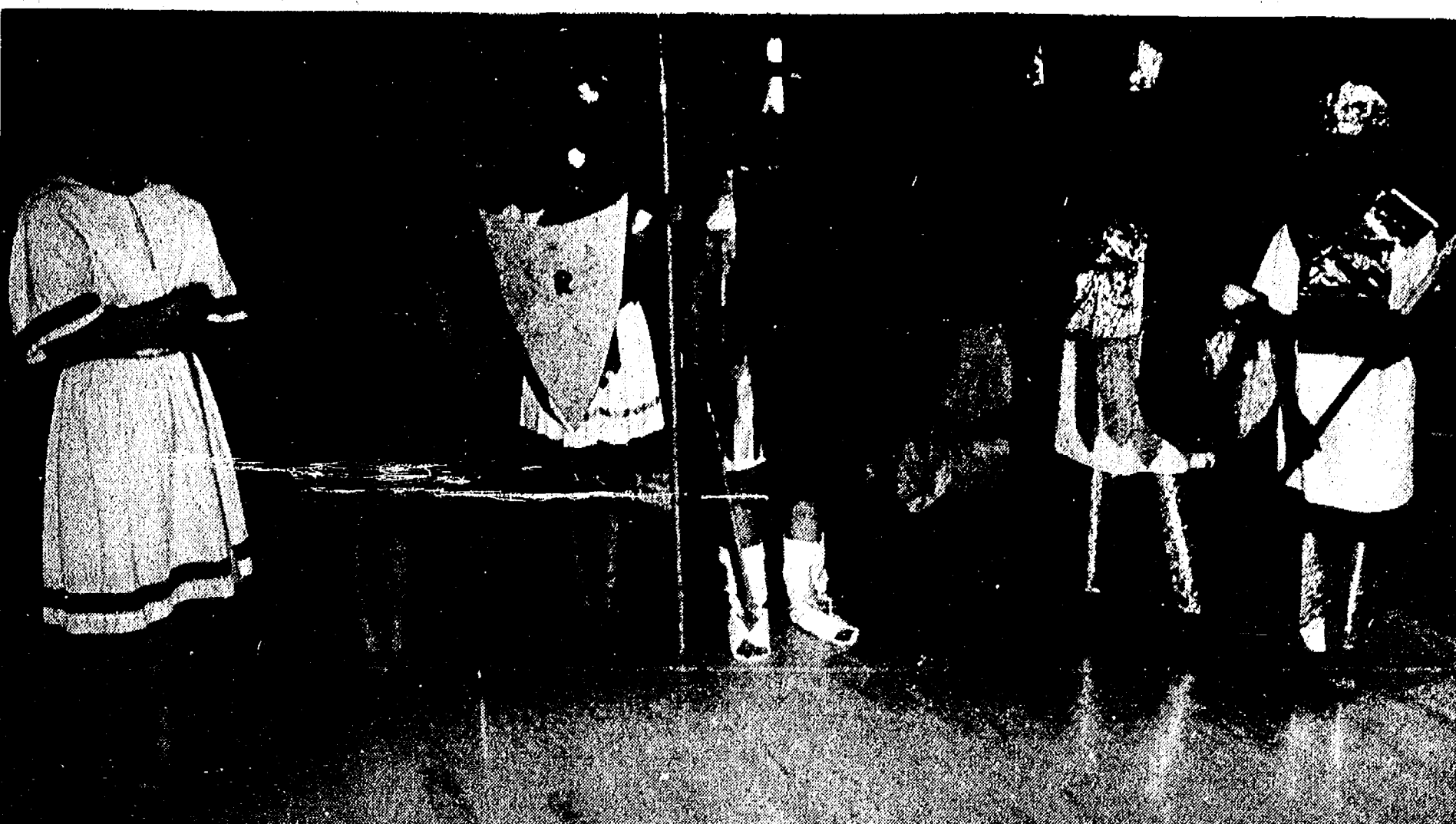

BEST-DRESSED ROMANS: Seventh graders at Beach Middle school had Roman banquets May 25 to end their world history unit on Rome. Those who were chosen for having the best costumes during

one of the banquets are Jordan Gray, left, Karen Paulsell, Robyn Hafner, Duane Walker, William Cox and Steve Miller.

Hey Kids — Check This!

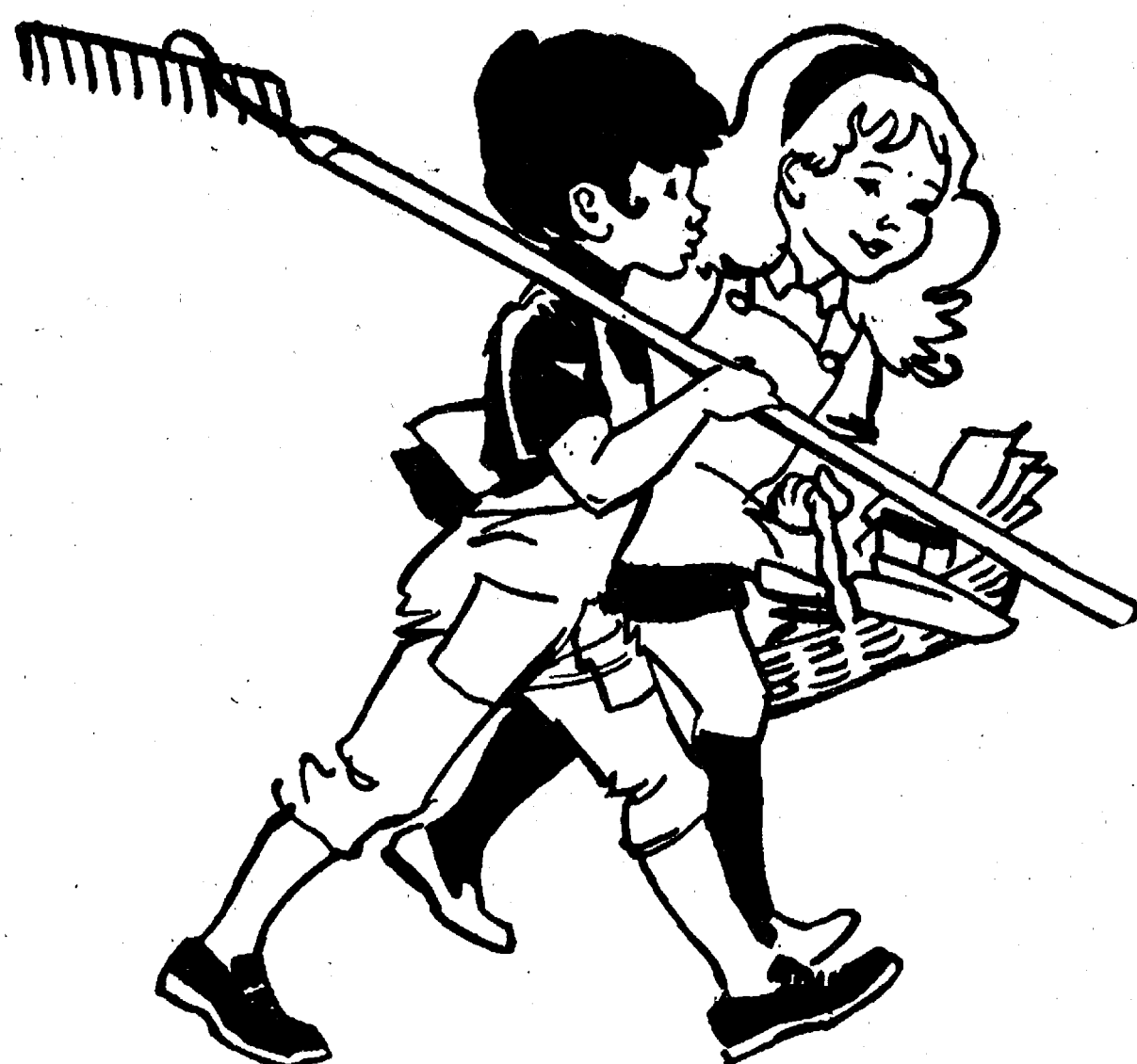

Looking for Summer Jobs?

Here's the Chance You've Been Waiting For

FREE Classifieds In Our "Rent-A-Kid" Directory

KIDS!!

If you're in grades kindergarten through 12 in any area school The Standard will run a FREE classified ad for you!

STUDENTS — Elementary or high school — here's your chance to "tell the world" you want a job this summer — anything you want to do. You'll enjoy seeing your ad in print — and those of your friends.

And here's hoping they work for you. Best of all, it won't cost you one penny. Just follow directions below . . . but act now and check the deadline dates.

Deadline For Rent-A-Kid Ads

- All copy must be in our office on deadline listed below to appear in the paper the following Tuesday. Ads will run for one week.
- Ads will appear in The Standard issues of May 24, May 31 and June 7.
- Ads must be limited to 15 words - We suggest including your age and your telephone number.

CHECK THESE SAMPLE ADS —

I WOULD LIKE A JOB Any kind. Call 000-0000, Dave Jarbowe (12) Chelsea.

DEPENDABLE BABY SITTER. Call Karen Jones (14), 000-0000, Dexter

11-YR.-OLD boy would like odd jobs. Bill Small, 000-0000, Grass Lake.

Free "Rent-A-Kid" Classified Ad Order

(Clip and Mail or Leave at Our Office by 5 p.m. Friday for the Following Issue)
The Chelsea Standard
300 N. Main St., Chelsea, Mich. 48118

Following is my Classified Ad which I understand you will publish in The Standard FREE OF CHARGE.
WRITE ONLY ONE WORD ON EACH BLANK

Parent's Signature of Approval _____

3 DEADLINES: MAY 20 (for May 24 issue); **MAY 26** (for May 31 issue); **JUNE 3** (for June 7 issue)

PREVENT CLOGGING
in **SEPTIC TANKS**
and **CESSPOOLS**
USE ROEBIC BACTERIAL PRODUCTS

ONE TREATMENT LASTS A FULL YEAR

HARMLESS TO PLUMBING, **\$8.95**
SEPTIC TANK, CESSPOOL Per Quart
or BACTERIA THEREIN SAFE • EASY-TO-USE

MONEY BACK GUARANTEE!



110 N. Main St., Chelsea Ph. 475-7472
Open Daily 8:30-5:30, Mon. & Fri. Till 8:30

GRADUATION SPECIAL MAGNAVOX-Modular Audio System

MD 1720 SL

For: Dorm-Apartment-Bedroom-Den

REG. \$229⁹⁵

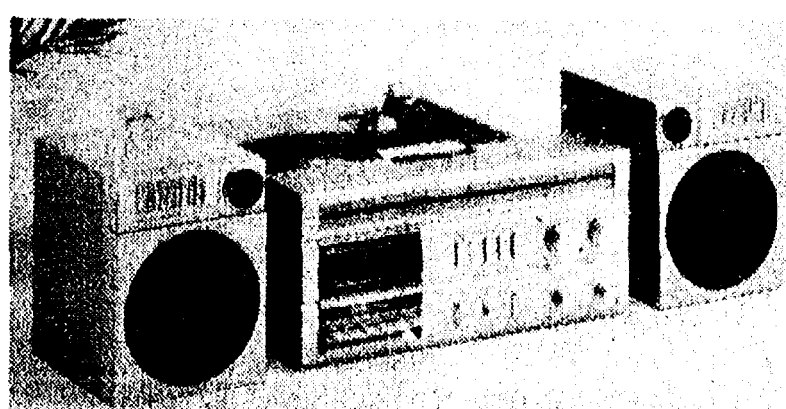

ONLY \$149

- AM/FM
- Cassette play/record deck
- LED stereo indicator
- Dual MIC input jacks
- Semi-automatic turntable
- Bookshelf speakers

HEYDLAUFF'S

113 N. MAIN ST. CHELSEA

PHONE 475.1221