

QUOTE

"Understanding is a two-way street."  
—Eleanor Roosevelt.

# The Chelsea Standard

25¢  
per copy

ONE HUNDRED-THIRTEENTH YEAR—No. 25

CHELSEA, MICHIGAN, TUESDAY, NOVEMBER 23, 1982

18 Pages This Week



**MONEY IN THE BANK:** Gary L. Richardson knew exactly what he wanted to do with the \$65,000 he won in last week's state lottery "Super Play" drawing. He put the money into his credit union and will use it to help finance the college educations of his two children, Kevin (left) and Mary Ann (right). Seated on the couch with Richardson is his wife, JoAnn.

## Gary Richardson Hits State Lottery Jackpot for \$65,000

Gary L. Richardson of 38 Sycamore Dr., is \$65,000 richer following last week's "Super Play" drawing in the Michigan State Lottery, held in the Detroit studios of WDIV-TV (Channel 4). Richardson missed the big prize of half a million dollars but is "very, very happy" with his \$65,000 consolation award. He was one of 10 finalists in the drawing, which was done live on television.

A quality assurance engineer for Bechtel Power Corp. in Ann Arbor, Richardson bought his winning ticket last April at Kusterer's Market in Chelsea. His biggest previous prize in the lottery had been \$50. (As the sales agent, Kusterer's gets 5 percent of the prize, or \$325.)

"It's one of those things that you really never expect to have happen to you, but it's certainly a

thrill when it does," Richardson said.

He has the money in his credit union, earmarked for the college educations of his son, Kevin, and daughter, Mary Ann, both students at Chelsea High school. Kevin is a senior and Mary Ann a sophomore. Both are cross country runners.

Both children and Richardson's wife, JoAnn, were in the studio audience, along with several

family friends when he won his prize.

The Richardsons have been Chelsea residents for four years, coming here from Midland. They are originally from California.

He is the second Chelsea resident to "strike it rich" in a many State Lottery drawings. Last spring, Al Genovese won \$90,000 in a similar "Super Play" event.

"Al is a member of the Chelsea Lions Club, and so am I," Richardson noted. "We're good friends, and maybe you could say we belong to a lucky club. Two of us have certainly been lucky."



**VISITING CHINESE NURSE WELCOMED:** Li Xue-Zeng (left), a nurse from Peking, China, who is spending three months in Chelsea to observe nursing services at Chelsea Community Hospital, was the honored guest at a reception held last week at the hospital. Village President

Jack Merkel (center) made her an honorary citizen of Chelsea and presented her with a gift. At right is Kathy Brubaker, director of nursing at the hospital, who is arranging the visitor's schedule while she is here.

## Visiting Chinese Nurse Wins Friends With Hospital Staff

"Your trees were so beautiful when I came here." Li Xue-Zeng, editor of the Chinese Nursing Journal in the Peoples Republic of China, is by no means the first person to be enchanted by Michigan's colors of fall, but her comment struck a warm note as she chatted with a reporter during a reception in her honor at Chelsea Community Hospital last week.

She is staying in the village for three months while she observes the nursing service at Chelsea Community Hospital, living at the home of Mr. and Mrs. Gordon Schaff, 345 Washington St. Her visit to the United States, the first of its kind for a nurse from Communist China, was arranged by Mrs. Leonard Woodcock, wife of the U. S. ambassador to China. The Chelsea

hospital was chosen because of its concept of "total" nursing service, under which nurses become personally known to patients and give complete care.

Li Xue-Zeng speaks fine English, which is a good thing because members of the hospital staff do not speak much Chinese. Her fluency is remarkable because she learned the language in high school prior to the revolution which resulted in the Communist takeover of the country in 1949.

"After 1949, everybody learned Russian," she noted.

Since renewal of diplomatic relations between China and the United States during President Nixon's administration, the study of English has come back into practice, she said.

The American view of Chinese

persons as inscrutable and distant is certainly wrong in the case of Li Xue-Zeng. She is an outgoing person who smiles and laughs a lot, is easy to talk to, and makes friends instantly. She shines as an ambassador of good will.

"I like it here in Chelsea," she said. "Everybody has been very friendly and very helpful. They have made me feel at home."

Home in her case is Peking, one of the world's largest cities and therefore a sharp contrast to Chelsea. She described Peking's climate as being "warmer and drier" than that here, but added that it does snow in winter and she has no qualms about the coming months of cold and snow in Michigan.

Li Xue-Zeng graduated from nursing school in China and was a

## Public Hearing Set On Future of Old Spring Plant Site

The Chelsea Village Council has set Tuesday, Jan. 4, as the date for a public hearing on an application to have the Chelsea Spring (Rockwell) plant site declared an Industrial Development and Plant Rehabilitation District.

"I have no idea what the applicants (Chelsea Medical Clinic Building Corp.) have in mind," said Jack Merkel, village president. "They have not disclosed their intentions, and my experience in dealing with them is that they do not tell you anything until they are good and ready."

"However, I believe they are working toward the same goal that the council has—the best long-term interest of Chelsea. We want to know more about their proposal."

"We also want to know how people in the immediate neighborhood feel about the application. I think the hearing will clear up a lot of questions."

If approved by the Village Council, the application would allow the Chelsea Medical Clinic Building Corp. to apply for a tax break on improvements made to the property.

A state law provides for a 50 percent reduction in assessments on improvements to unused industrial sites, if certain conditions are met. For the reduction to be granted requires that the controlling local government unit approve.

The old Chelsea Spring plant, which was last owned by Rockwell International Corp. before the doctors' group bought it in September, is located on the northeast side of Chelsea. It fronts on East St., just north of the railroad tracks.

Signs have been displayed on the building front offering to lease "plant space."

"They (Chelsea Medical Clinic Building Corp.) may have some tenants in mind," Merkel said. "I

(Continued on page eight)

## Out-of-Court Settlement Reached By Rick's in Contamination Suit

An out-of-court settlement has been reached in the two-year-old chemical contamination case involving Rick's Market on M-52 at Werkner Rd. north of Chelsea, attorney Daniel F. Giardina of Dexter has confirmed.

A condition of the settlement was that its terms be kept secret. Giardina did say that Orkin, a nationwide firm which specializes in fumigating work, agreed to pay store owner Terry Rickerman "hundreds of thousands of dollars."

The case dates back to Oct. 10, 1980, when Orkin representatives carried out what was supposed to be a routine fumigating job at Rick's Market. A week later Rickerman had to close the store when customers began to complain of bad smells and tastes in his merchandise.

Rickerman sued Orkin for more than a million dollars, charging negligence and claiming damages for loss of inventory and income. The case had been in court until last week's settlement.

Investigations conducted by the Michigan Department of Agriculture showed that a chemical used by Orkin in the fumigating process had penetrated meat, cheese, fruit, vegetables and other merchandise sold in the store.

Furthermore, there was a residual amount of the chemical left in the building which posed a threat that new merchandise might also be affected. As recently as last July, Agriculture Department tests of food samples placed in the empty store for a week indicated the possibility of contamination was still present.

What happens next is uncertain. The federal Environmental Protection Agency, which has pre-empted the case from the Department of Agriculture ac-

cording to Giardina, says the market can now reopen.

However, the attorney added that he does not believe Rickerman will go back into business. Rickerman, who has an unlisted telephone number, was not available for comment.

The market, which has a

package liquor license, has been more or less abandoned for two years, and shows it. Glass on the front door is broken. Inside, some store fixtures remain. Grass and weeds are growing up through cracks in the paved parking lot and also around the building. A pickup truck without wheels is parked on the property.

## Thanksgiving Services Set At Churches

The Chelsea community is invited to participate in any of the Thanksgiving church services listed below. There is no specific community service as there has been in the past.

Thanksgiving Eve services will be held at 6:30 p.m. at St. Mary's Catholic church, 14200 Old US-12 East; 7 p.m. at Chelsea Free Methodist church, 7665 Werkner Rd.; 7:30 p.m. Our Savior Lutheran church, 1515 S. Main St.; and 7:30 p.m. at Zion

Lutheran church, Rogers Corners, 3050 S. Fletcher Rd. The Rev. John Morris, pastor of Zion, has as his sermon theme, "Thanksgiving or Thanksgiving?"—is it a celebration of thanks or indulging in abundance?

Thanksgiving Day services will be held at 8:30 a.m., St. Barnabas Episcopal church, 20500 Old US-12 West; and at 9 a.m., St. Mary's Catholic church, 14200 Old US-12 East.

## United Way Passes 80%

With the bulk of Chelsea United Way contributions in, the annual fund campaign stands at 80 percent of its \$50,000 goal, \$39,611.63.

Robert Porter, campaign chairman, says he expects the final tally to be very close to goal. He estimates they will receive at least another \$10,000 in late contributions. Many businesses have different fiscal years than the campaign's October to September year, and payments are often made quarterly.

The campaign committee is now deciding what the final allocations will be to local, county, and state United Way agen-

cies, he said, based on funds received and pledged up to now.

The star of the campaign continues to be residential mail contributions, he said. So far \$6,819 has been received, more than \$700 above the goal for that campaign, and more than \$1,000 above what was given in that campaign last year.

Tentative results of different village-wide campaigns are organizations, \$340; professionals, \$1,650; commercial, \$7,358; schools, \$2,134.50; Chelsea Community Hospital, \$1,113.50; Detroit United Fund, \$3,000; (Continued on page seven)



**THE BOAR'S HEAD FESTIVAL PLUM PUDDING** which John Mitchell II and Tim Greenleaf are carrying on this tray, and the mince pie John Mitchell holds, symbolize the richness and fullness of God's gifts. The festival put on by First United Methodist church Nov. 28 features four choirs and costumed actors. Mitchell holds the wise men's

costume he will wear. At the festival itself, this pudding tray will hold a boar's head, the symbol of evil which is conquered by Christ when the head is presented at the altar. Mitchell II and Greenleaf will carry the yule log at the ceremony, a British tradition to begin the Advent season.

## Boar's Head Festival Sunday Will Open Advent Season

The Boar's Head Festival, to be held at 7 p.m. Sunday, Nov. 28 at First United Methodist church, is one of the oldest continuing festivals of the Christmas season. The festival and yule log ceremony was presented as early as 1340 at Queen's College, Oxford, and became a part of the Christmas celebrations of the great manor houses in England. The tradition was brought to America and celebrated in Colonial times.

A highly refined version of this ancient ceremony has been a tradition at Christ church in Cincinnati since 1940 and has inspired other performances throughout the country, such as Chelsea's.

Members of First United Methodist church have worked more than four months on costumes, decorations, props and music for the festival. The church's four choirs will join

costumed actors in the presentation.

The community is invited to the festival to start off the Advent season. Donations will be accepted at the end of the performance to be used for a Christmas gift to the church's missionaries and for a sanctuary piano fund.

Call festival co-chairmen Dorina Palmer at 475-8531 or Gloria Mitchell at 475-3488 for more information.



Published every Tuesday at 300 N. Main Street, Chelsea Mich. 48118, and second class postage paid at Chelsea, Mich. under the Act of March 3, 1879. Postmaster: Send address changes to The Chelsea Standard, 300 N. Main St., Chelsea, Mich. 48118.

## Subscription Rates (Payable in Advance)

In Michigan:	Outside Michigan:
One year in advance ....\$8.00	One year in advance ....\$10.50
Six months .....\$4.50	Six months .....\$6.00
Single copies mailed ....\$ .50	Single copies mailed ....\$ .75



National Advertising Representative:  
**MICHIGAN NEWSPAPERS, INC.**  
827 N. Washington Ave.  
Lansing, Mich. 48906

## JUST REMINISCING

Items taken from the files of The Chelsea Standard

## 4 Years Ago ...

Thursday, Nov. 30, 1978—  
The bottle bill passed in 1976 goes into effect Dec. 3 and is getting a mixed reaction from local merchants. Although one merchant said he supported the bill since it would probably cut down on littering, others weren't thrilled at having to add storage space for returned bottles and payroll hours for checking and sorting bottles, and bookkeeping.

Mrs. Lona Doty celebrated her 100th birthday Tuesday at the Chelsea United Methodist Retirement Home, where she has lived since 1963. She has five children, 18 grandchildren, more than 50 great-grandchildren and at least 50 great-great-grandchildren.

New Chelsea firemen will assist Dexter Fire Department members in their house-fire training Dec. 10 at an undisclosed location on Jackson Rd.

Philip Rusten, a former Chelsea pastor and now a photographer and teacher, has just published his first book, "Way of Seeing." He was at Vogel's & Foster's Friday for an autographing session.

Area churches will join in their second annual Festival of Lessons and Carols Sunday, Dec. 10 at First United Methodist church.

## 14 Years Ago ...

Thursday, Nov. 21, 1968—  
The sixth annual Nickel Carnival will be held Saturday at the high school. Proceeds from the booths and games will go to the student council's annual gift to the school, a stereo tape system this year. Those competing for Nickel Carnival queen are Kathy Powers, Caryl Thornton, Debi Stoker and Cheryl Wilkerson. The Carnival used to be named Penny Carnival, but inflation changed the name.

Charles Smith of Lingane Rd. reported the first deer taken in firearm season. He shot his six-pointer at 8:10 a.m. Nov. 15 in an undisclosed wooded area north of Chelsea. He usually hunts near Cadillac, so this was his first local deer in 23 years.

Mrs. Kathleen Chapman of 629 N. Main also got a trophy, but a different kind. On a Bermuda vacation with other Ann Arbor city employees, she hauled in a 10-pound barracuda.

Returning lettermen Mike Schnaidt and Doug Weatherwax were elected co-captains of the Bulldogs varsity basketball team, which will have its first game Dec. 6.

Chelsea Community Chest Fund is at 95 percent of its \$23,850 goal for its annual fund drive. One week remains in the campaign.

## 24 Years Ago ...

Thursday, Nov. 27, 1958—  
Chelsea's traditional Union Thanksgiving service, sponsored by area Protestant churches, will be held tonight at the Methodist Home chapel.

Santa Claus will visit the village at 2 p.m. Saturday to talk to area children and to officially open the Christmas shopping season.

Village voters approved the water system improvement bonds Monday by a vote of 332-8. A vote was needed to sell general obligation bonds, which sell at a lower interest rate and can be paid off in a shorter time period than revenue bonds.

Chelsea Community Blood Bank clinic collected 81 pints Monday. More than 50 other persons who had signed up were disqualified because of colds and other reasons.

## 34 Years Ago ...

Thursday, Nov. 25, 1948—  
Some Thanksgiving fowl escaped the oven when the truck they were riding to market had a flat tire and then was hit from behind on Old US-12, west of Fletcher Rd. Unfortunately some birds died in the crash, but others escaped into nearby marshlands. Drivers of the trucks had minor injuries.

Four years after he died in Italy, Pfc. Earl Koch was buried in his hometown cemetery. His body arrived at the depot by train Friday afternoon. Former servicemen served as pallbearers and as a military escort at the cemetery. Koch died Sept. 27, 1944, five days after being wounded in action near Florence.

The Elementary school PTA will be contacting local clubs and organizations seeking financial support for its milk fund, to provide lunch milk to children who cannot afford it.

## WEATHER

## For the Record ...

	Max.	Min.	Precip.
Tuesday, Nov. 16	39	24	0.00
Wednesday, Nov. 17	48	27	0.00
Thursday, Nov. 18	48	34	0.00
Friday, Nov. 19	49	30	0.01
Saturday, Nov. 20	58	40	0.02
Sunday, Nov. 21	51	43	0.90
Monday, Nov. 22	55	30	0.00

## Talking it Out



With  
**JOHN W. MITCHELL**  
Owner-Director

**Staffan-Mitchell**  
FUNERAL HOME

## TOURING OUR FUNERAL HOME CAN BE EDUCATIONAL

Would your religious, fraternal or civic group like to make a tour of our funeral home facilities? We believe your members would benefit through the discussions with us and each other. Many people have no knowledge of funeral costs or procedures prior to the time of need, so an education tour can be quite helpful to them.

Do you, for instance, know about funeral costs and procedures? Are you aware of the more-than-75 specific details to which we automatically attend? Have you wondered about the formal education and training which a licensed funeral director must have? Are you aware of the many informative books available now on "death-and-dying"?

A tour might satisfy your curiosity about these questions, and others. You'll see how we meet the needs of individual families with the professional expertise our community has come to expect.

If you or your group would be interested in a tour, please call for details.

Since 1862  
126 PARK ST. PH. 475-1444

## ★ MICHIGAN MIRROR ★

By Warren M. Hoyt, Secretary, Michigan Press Association

Governor Unveils  
Transportation Tax Proposal  
Gov. William G. Milliken, who will be leaving office in about six weeks, has unveiled a new four-step transportation package, calling for increases in both the gas and weight tax, a change in the funding formula for comprehensive transportation and a sales tax on amusements and some services to replace losses to the general fund.

Immediately after announcing the program, the House Taxation Committee scheduled hearings on the package with an eye toward getting legislative approval to implement the program on Jan. 1.

However, the Legislature may not be too receptive to the proposal as numerous members won't be returning in January and, therefore, are not in the mood to vote new taxes as one of their last official acts.

Over a five-year period, Milliken's proposal would raise an additional \$1.91 billion—\$1.43 billion through increases in the weight and gas taxes and \$484 million through sales tax amusements and services.

Without the tax increase, the five-year figures on gas and weight tax revenues would be \$3.2 billion, with revenues declining each year, from \$639.1 million in 1983 to \$634.5 million in 1986-87.

Under the proposal changes, the weight taxes on automobiles would be increased by 30 percent,

with the minimum increased to \$32.50 from \$25 and the weight tax on trucks increased by 45 percent.

The gasoline tax, now at 11 cents per gallon, would be increased each year based on an index of road maintenance costs, except, it would not increase more than 2 cents per year.

The combination of increased weight and gas taxes, if effective Jan. 1, would raise \$114.3 million for the remainder of 1982-83, and by 1986-87, would raise an additional \$459.6 million.

Roads would get \$94.8 million of the 1982-83 revenues, bringing the total for the nine-month period to \$690.9 million. Non-road transportation would get the rest under the provisions allocating 8.3 percent of the gas and weight taxes for those purposes.

The proposal also changes the formula for funding non-road, or comprehensive transportation.

Currently, the state allocates some 25 percent of the auto related sales tax to transportation purposes, and of that, 27.5 percent goes to comprehensive transportation.

Under the Milliken proposal, the proportion would be increased to 35 percent for 1983, to 50 percent in 1983-84, to 75 percent in 1984-85 and 100 percent in 1985-86 and 1986-87.

The changes in the formula should net the comprehensive transportation fund an additional \$12 million in 1983 for a new total

of \$34.3 million, and by 1986-87, would raise an additional \$88.5 million for a new total of \$137 million.

Additionally, the proposal would impose a 4 percent sales tax on such services as the labor on auto repairs, electrical appliance repair and on amusements like video games and cable television.

The taxes raised on those services, an estimated \$64 million in 1983 and rising to \$120 million by 1986-87, would replace the revenues lost by the general fund due to the auto-related sales tax allocation to transportation.

House Taxation Committee Chairman William Ryan (D-Detroit) said the latest Milliken proposal was "the most realistic" one made thus far by the executive office. He called the increases in the gas and weight taxes very modest.

He expressed skepticism that the sales tax on amusements and services would be approved, given the rejection of the tax earlier this year when it was proposed as a budget balancer.

## School Board Drops Policy On Attendance

Chelsea school board voted to drop the controversial daily attendance points, retroactive to the beginning of the second term, at their Nov. 15 meeting.

Until an alternative policy is developed for second semester, last year's policy will be in effect. Assignments may be made up for excused absences such as sickness or pre-arranged trips but not for unexcused absences.

Absences for prolonged illness and for career preparation such as looking at colleges are two major areas faculty and administrators developing the new policy are looking at, said John Williams, high school principal. Whatever ideas they have to encourage attendance will be presented to parents and students for their input before it becomes policy.

**D. C. CHIMNEY SERVICE**  
9223 Dexter  
Plymouth Rd.  
Plymouth, Mich.  
878-6207  
475-8503



## CHELSEA UNITED METHODIST RETIREMENT HOME

Accepting applications for immediate occupancy in the residential area. No entry fee.

For Details Contact

**MRS. CATHERINE DURKIN, Administrator**  
for appointment. Ph. 475-8633.

**MARK LEVENTER, M. D.**  
and  
**KATHLEEN ANZICEK, D. O.**

take pleasure in announcing  
the opening of their office for  
the practice of

FAMILY MEDICINE

at  
Grass Lake Medical/Dental Center  
375 Lakeside Drive  
Grass Lake, Michigan

Office Hours:  
By AppointmentTelephone:  
(517) 522-8403

## HOME-MADE SPAGHETTI

All You Can Eat!

\$2.69

includes salad  
and garlic bread

CHILDREN'S PORTION \$1.69

EVERY WEDNESDAY

4:00 to 8:30 p.m.

CHELSEA A &amp; W RESTAURANT

M-52 - Chelsea-Manchester Rd.

## The Chelsea Standard

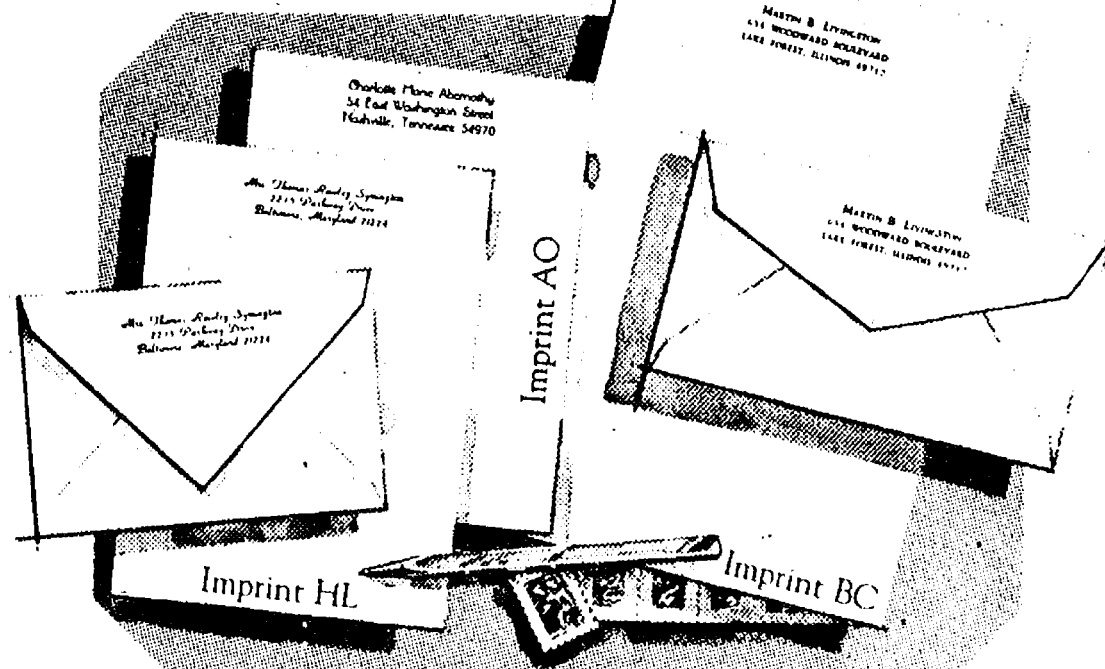
Save 50%  
November Sale

Rytek Antique Vellum Stationery

\$9.95

regularly \$20

The subtle laidmark pattern in this handsome paper dates back to the beginning of papermaking when handmade sheets were placed on latticed racks to dry in the sun. Today Antique Vellum still bears this handworked touch, refined for use with modern pen or typewriter. Select from luxury shades of white, pale blue or soft grey paper in princess (5 1/4") or monarch (7 1/4 x 10 1/4") sizes. Choice of imprints shown (HL, AO, BC) in deep blue or dark grey ink. Gift boxed. 100 princess sheets and 100 envelopes or, 80 monarch sheets and 80 envelopes.

Suggestion: 50 extra, unprinted sheets for second pages...\$3.00 with order.

**THE CHELSEA STANDARD**  
300 N. MAIN ST.  
CHELSEA, MICH. 48118

Please send \_\_\_\_\_ boxes ANTIQUE VELLUM on sale for \$9.95 a box. Include ☐ (check) 50 extra, unprinted sheets for \$3.00

Imprint Name \_\_\_\_\_

Address \_\_\_\_\_

City, State, Zip \_\_\_\_\_

Check paper choice, imprint style and ink color  
Princess size: ☐ White (3500) ☐ Blue (3550) ☐ Grey (3560)  
Monarch size: ☐ White (3600) ☐ Blue (3650) ☐ Grey (3660)  
Imprint style: ☐ (HL) ☐ (AO) ☐ (BC) Ink color: ☐ Blue ☐ Grey

Please add Michigan sales tax.

**BARBARA M. WEHR, D.D.S.**  
**JOHN C. WEHR, D.D.S.**

## FAMILY DENTISTRY

9477 N. Territorial, Dexter  
In North Territorial Family Clinic  
426-4635

Our office hours:  
Monday-Thursday 7:30 a.m.-9:00 a.m.  
Friday 7:30 a.m.-4:00 p.m.  
most Saturdays 9:00 a.m.-2:00 p.m.

## POINSETTIAS

Grown in our greenhouse

\$1.49 up

EVERGREEN WREATHS, BLANKETS,  
ROPING MADE FRESH DAILYBLANKETS with red ruscus, cones and ribbons  
\$20.00 and \$25.00

EVERGREEN CEDAR ROPING per ft. 39¢

## WREATHS - Wide Variety

2-ft. UNTRIMMED .....\$4.00  
2-ft. TRIMMED .....\$7.50  
3-ft. TRIMMED .....\$18.00

OPEN Mon.-Sat., 8-5. Sun. (until Xmas) Noon-5

**CHELSEA GREENHOUSE**  
PHONE 475-1353

7010 LINGANE RD.

CHELSEA

Charter Member FDT

Member Teleflora, Florafay

## Woman's Club Hears Van Meer's Program on China

The Woman's Club of Chelsea heard Raymond Van Meer, schools superintendent, speak of his trip to China two years ago at their Nov. 9 meeting in the McKune Library club room.

He showed many slides of the country and people, which made the evening especially enjoyable.

A short business meeting was held, at which plans for the December Christmas party were discussed.

Gail Bauer was a guest. Hostesses Pat Scholz and Gladys Barth served delicious refreshments.

## Holiday Baking Workshop Set By Comm. Ed. Dept.

"Holidays and Baking," the final workshop in the Cooking with Whole Foods series sponsored by Chelsea Community Education, will show how simple alterations can improve the nutrient content of holiday treats from 9 a.m. to noon Saturday, Dec. 4 at the Chelsea High school home economics room.

Whole grain baked goods have a richer flavor than their white flour counterparts, says Teresa Freed, workshop teacher and author of "The Foodletter." Those attending the session will sample "healthy" versions of traditional holiday favorites. The workshop will focus on using simple formulas for substituting nutrient-rich ingredients for overly processed flours and sugars.

Participants may bring along a favorite recipe they would like to convert, and will receive recipes for those foods sampled at the workshop.

To register for the workshop, call Chelsea Community Education at 475-9830. Cost of the class is \$6.50.

## Travel Trailer Club Enjoys Progressive Dinner

Members of 89'ers, a travel trailer club which goes on joint camping trips from April to October, had a progressive dinner Saturday, Nov. 13 at the homes of four Chelsea families.

They started with hors d'oeuvres at Carol and Al Peterson's home, then had soup and salad at Joyce and Lloyd Schneider's. Dorene and Walt Cozzens served the main course, and Sandy and Harry Thirkow served dessert at their home, where club members also played cards.

Those attending included Myrtle and Fred Belbek of Lansing, Jeni and Jim Ritchie of Pinckney, Sylvia West of Pinckney, Myrtle and Lyle Duncan of Dexter, Peg and Ed Leemon of Pinckney and Wanda and Bob Reynolds of Stockbridge.

The club will have a Christmas gift exchange and pot-luck supper Dec. 11 at the VFW hall. Hosts have been assigned for the first three monthly meetings of the new year, but meetings have not yet been planned.

## CAROL'S CUTS

40 CHESTNUT

Monday, Wednesday and Friday  
475-7094

Appts. Only  
9:30 a.m. - 3:00 p.m.

## Dayspring's Half-Price Section Is Back!

Featuring This Week:

- ★ TEAK SALAD BOWL SET
- ★ ENGLISH EDWARDIAN MUGS
- ★ CORN BREAD & BISCUIT BAKER

Watch This Space for Weekly Half-Price Bargains

**dayspring**  
Ph. 475-7501  
116 S. Main

Now featuring:  
KILWIN CHOCOLATES from Potoskey, Mich.



HOPKINS-REYNARD: The parents of Kim T. Hopkins have announced her engagement to Bryan B. Reynard. She is the daughter of Mr. and Mrs. Harvey J. Morrell of Stockbridge and Mr. and Mrs. Silas K. Hopkins of Hershey Rd., and he is the son of Mr. and Mrs. Donald Weber of Saline and Mr. Jerry B. Reynard of Ann Arbor. The future bride is a graduate of Stockbridge High school and is studying accounting at Eastern Michigan University. She is employed by Johnson, Johnson & Roy, Inc., in Ann Arbor. Her fiancé is a graduate of Huron High school and is employed by Greyhound Bus Lines in Ann Arbor. A July 2 wedding is planned.

## Lioness Club Hears Program On Diabetes

Chelsea Lioness Club heard Mary Vanderbosch, who is in charge of diabetes education at St. Joseph Mercy Hospital, describe the nature of the disease, its symptoms, and its treatment at their Monday, Nov. 8 meeting.

Carl Lehman, Lions zone chairman, visited the meeting accompanied by several women who plan to charter a Lioness Club in Ypsilanti and wanted to get ideas.

Club members circulated information about diabetes at the Sylvan township hall bazaar Nov. 13. The club also launched its current fund raising project, a holiday entertainment basket to be filled with food and beverage. All proceeds from the project will be returned to the community through charitable donations.

## Suburbanettes Hear Program on Microwave Cooking

Chelsea Suburbanettes' November meeting was held at the home of Pat Stoll Nov. 18. Winona Landwehr was a guest at the meeting.

Grace McCalla presented a microwave demonstration. She prepared an appetizer, vegetable, meat and dessert. The food was delicious and prepared in a very short time. She also gave many helpful hints on microwave cooking.

A short business meeting followed the demonstration. It was decided to donate to the Chelsea Social Service as a Christmas community project.

The next meeting will be a Christmas pot-luck supper at Shari Sacks on Dec. 9 at 6:30 p.m.

## Ruth Circle Notes

Ladies of the Ruth Circle Christian Women's group met Nov. 17 in the Crippen Building of the Garden Apartments at 1 p.m.

Devotions were given by Mrs. Carmen Jones and the program by Florence Simmons. Hostesses serving refreshments were Alma Gonser and Cora Dolan.

## Non-Traditional Career Day Set for Women at WCC

On Friday, Dec. 3, the Women's Resources Task Force at Washtenaw Community College will hold its third annual Non-Traditional Career Day for women. All women in the community are invited to attend.

The Career Day is an opportunity for women students and women in the community to learn about non-traditional careers and meet with women currently employed in these areas. Newly-elected State Senator Lana Pollack will be the featured speaker. A film will also be shown and lunch served at no charge to participants.

The Non-Traditional Career Day will be held in the Artists' Gallery Dining Room in the Student Center Building from 9 a.m. till 4 p.m. To register for the day call 973-3493 or drop by the Community Services in Room LA 100.

## Lammers-Welshans Engagement Told

Mr. and Mrs. Ralph Lammers of Grass Lake have announced the engagement of their daughter De Anne to Timothy Welshans, the son of Mr. and Mrs. Raymond Welshans of 12773 North Territorial Rd., Dexter.

Miss Lammers is a 1982 graduate of Grass Lake High school and is employed at Book-Crafters, Inc. Mr. Welshans is a 1978 Chelsea High school graduate and is also employed at Book-Crafters, Inc.

A January wedding is planned.

## Professional Secretaries Plan Holiday Dinner

Huron Valley Chapter of the Professional Secretaries International is planning a holiday dinner on Saturday, Dec. 4, at the home of Alvina Rhynas, 1546 Marlborough, Ann Arbor. The cost is \$5 per person. Reservations are due Monday, Nov. 29 by calling Alvina at 973-0732. There will be a short business meeting. Guests are welcome to attend.

For additional information, contact Lili Kivistö, CPS, president, at 784-9598.

Subscribe today to The Standard.



There's a whole new world out there... SOUNDINGS can help you make the move.

## TARGET: Jobs for Women

A five-week program for separated, divorced or widowed women.

Beginning Dec. 13

**SOUNDINGS**  
CALL 665-2606

E.O.O.

## Senior Citizen Nutrition Program MENU and ACTIVITIES

Weeks of Nov. 23-30

Tuesday, Nov. 23—Roast beef with gravy, whipped potatoes, buttered spinach, roll with butter, apricots. Creative expression.

Wednesday, Nov. 24—Thanksgiving dinner, turkey with dressing, sweet potatoes, mixed vegetables, cranberry relish, pumpkin pie. Recorder, music appreciation.

Thursday, Nov. 25—Thanksgiving Day. Nutrition site closed.

Friday, Nov. 26—Beef stroganoff with noodles, cabbage/carrot salad, buttered beets, rye bread with butter, fresh fruit. Cards.

Monday, Nov. 29—Ham, sweet potatoes, green beans, rolls with butter, apple crisp. Bingo.

Tuesday, Nov. 30—Lasagna, tossed salad, broccoli, rye bread with butter, fresh fruit. Creative expression.

## Senior Citizen Activities

Tuesday, Nov. 23—

1:00 p.m.—Creative writing.

1:00 p.m.—Euchre.

Wednesday, Nov. 24—

1:00 p.m.—Bowling.

1:00 p.m.—Fitness.

Thursday, Nov. 25—

Thanksgiving. Senior Center closed.

Friday, Nov. 26—

1:00 p.m.—Center open until 4 p.m.

Monday, Nov. 29—

1:00 p.m.—Bingo.

1:00 p.m.—Special event committee.

Tuesday, Nov. 30—

1:00 p.m.—Euchre.

1:00 p.m.—Creative writing.

## Junior Girl Scout Troop Visits Methodist Home

Junior Girl Scout Troop No. 719 visited Chelsea United Methodist Retirement Home's Girl Scout Troop No. 777, one of five senior citizen troops in the country, Thursday afternoon, Nov. 18.

They began their visit in the Heritage Room with a tour led by Frances Flemming and Esther Kirn, curators of the historic collection given by former home residents.

Troop 777 scouts, Connie Amick, Barbara Vingorder, and Sandra Rogers then described their camping trips to the Irish Hills and Camp Lyndon, and their cookouts and field trips which they have taken since the troop formed five years ago.

The Junior Scouts then shared the pumpkin bread they had made for the occasion.

**Please Notify Us In Advance of Any Change in Address**

## KITCHEN REMODELING



- ★ We at Dutch Country are kitchen remodeling specialists.
- ★ Expert installation available.
- ★ Free design layout service.

- ★ Featuring: HAND CRAFTED AMISH CABINETS.
- ★ Custom Quality Cabinetry by Fieldstone.
- ★ Jenn-Air Appliances ★ Delta Faucets ★ Elkay & Kohler Sinks.

VISIT OUR SHOWROOM

## DUTCH COUNTRY KITCHENS

146 E. Main 428-7292 Manchester

## The ideal man's gift.

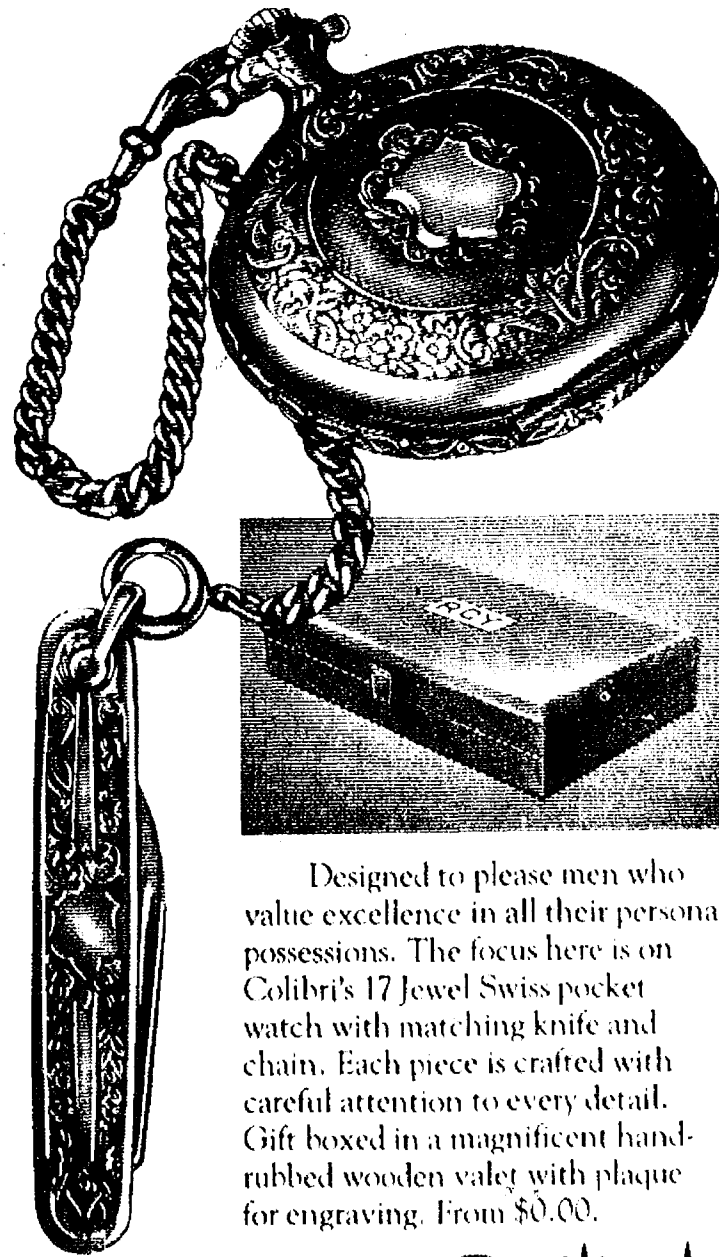

Designed to please men who value excellence in all their personal possessions. The focus here is on Colibri's 17 Jewel Swiss pocket watch with matching knife and chain. Each piece is crafted with careful attention to every detail. Gift boxed in a magnificent hand-rubbed wooden valet with plaque for engraving. From \$50.00.

**Colibri**  
TIMELESS POSSESSIONS

## WINANS JEWELRY



TARASOW-BRANHAM: Mr. and Mrs. Ray Tarasow of 509 East St., Chelsea, announce the engagement of their daughter, Sheila Rae, to Ronald Branham, son of Ronald Branham of 525 Arthur St., Chelsea, and Donna Branham of 12005 Jerusalem Rd. Miss Tarasow is a 1979 graduate of Chelsea High school and attended Eastern Michigan University. She is employed at Xerox-University Microfilms in Ann Arbor. Mr. Branham, a 1978 Chelsea High school graduate, is employed at BookCrafters, Inc., Chelsea. A March 12, wedding is planned.

You are invited . . .



to see our wide selection of wedding stationery and accessories. Beautiful styles in every price range.

The Chelsea Standard  
Phone (313) 475-1371  
300 N. Main St., Chelsea



15% off

## CUSTOM TABLE PADS

Protect your dining room investment from spills, scratches or damage from an accidental heat source. Choice of vinyl tops, cotton flannel bottoms. Our elite style has a velvet-like Duravel slip-resistant bottom covering.

36" x 48" pads  
as low as  
\$33.57

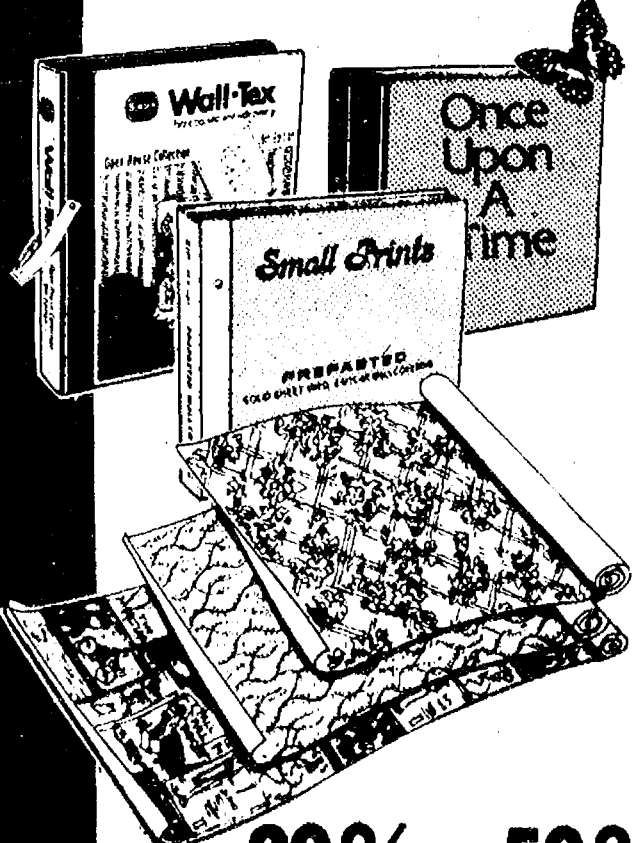

20% to 50% off

WALL-TEX, YORK, IMPERIAL, UNITED, and SELLERS-JOSEPHSON WALL COVERINGS

Decorate for the holidays and save. Come and look through our collection of discounted books. Bring your color samples with you. Sale books must be kept in the store for all our customers to use.

## School Board Briefs

Present at a regular meeting of the Chelsea Board of Education Monday, Nov. 15, were Feeney, Schumann, Snyder, Comeau, Superintendent Van Meer, Assistant Superintendent Mills, Principals Williams, Conklin, Benedict, Wojcik, Community Education Director Rogers, Athletic Director Nemeth, guests.

Meeting called to order at 8 p.m. by President Ann Feeney. Board approved the minutes of the Nov. 1 meeting.

The Board approved Principal Williams' recommendation that during the second marking period the attendance policy revert to last year's policy. The policy will continue to be under review by staff, students and parents. It is expected that a recommendation will be forthcoming for the second semester.

The Board approved the vocational advisory committee members.

Board approved the purchase of the 1979 15-passenger Ford van for a purchase price of \$4,180. The van had been leased for a three-year period, and is used to transport small athletic groups, special education students, and students going to college visitations.

The Board accepted as a gift a 1975 Oldsmobile station wagon from Dr. Wilfred C. Lane, valued at \$1,000.

The Board rejected an offer to purchase the 1981-82 building trades house located at 3105 Chisholm Trail; the offer was for \$67,000.

Principal Benedict and three North school faculty members reviewed with the Board their progress to date on the North School/Eastern Michigan University project. The North school staff, working co-operatively with personnel from Eastern Michigan, established a goal for the 1982-83 school year. The goal is to facilitate communications within the building and between staff and parents. The staff has established three objectives: to improve teacher-parent communications; to improve communications of planned events and procedures (communications within the building, calendar co-ordination, first aid procedures, discipline, etc.); improve the staff effectiveness in communications in public, in conferences, and in interviews. The goal and objectives were established co-operatively by the staff after conducting a needs assessment.

Superintendent Van Meer reviewed with the Board impending legislation which could affect the school district. The Board compiled a list of educational priorities to communicate to the present and newly-elected legislators, among which are:

- Making education a top priority in the state,
- Revising the timelines for summer tax collections,
- Promoting House Bill 4150 and passage of a summer tax collection,
- Examining the Uniform Budget Act to see if compliance is possible,
- The Open Meetings Act; it may be too restrictive,
- Review of Public Law 379, negotiations and labor relations,
- Being against legal strikes,
- The Caesar Amendments.

Meeting adjourned at 9:58 p.m.



NEW METHODIST HOME RESIDENTS: Pictured during a recent reception for new residents of the Chelsea Methodist Retirement Home are (front row) Mrs. Lucile Fisher, Mrs. Lydia Schaufele, Mrs. Beatrice Sicard, Ben Parker, Miss Mildred King, Miss Margaret Van Norman, Mrs. Grace Scharmes; (second row) Mr. and Mrs. Marion Martin, Mrs. Helen Zerby, Mrs. Blanche Darrow, Mrs. Ida Lindemann, Miss Lettie Kaercher, Mrs. Helen Glenn,

## Judge K. Bronson Leaving Chelsea in District Court Shift

The expansion of 14th District Court No. 3 in Chelsea to include Superior, Salem, and Ann Arbor townships announced Nov. 17 may be a big boon to Chelsea's commercial district, said Judge Kenneth Bronson, who will be leaving the Chelsea based court at the end of December. He will be replaced by Judge Karl Fink in a rotation of all district court judges also announced last week.

That expansion of court 3 may mean more lawyers opening practice in Chelsea, said Bronson, who at his new post, a full-time Saline court, will have jurisdiction over the city of Saline; Lodi, Saline, Pittsfield, and York townships as well as state police cases from Ypsilanti township.

Bronson does not want to leave Chelsea, he says. He had planned on moving out here permanently, because he liked the area, but the rotation, the first in recent times that all the judges have changed, has at least delayed that idea.

"I was happiest that I have ever been in my professional career in Chelsea," he said. "I'm really going to miss visiting with people in the coffee shops."

"Maybe I got too close to the people out here," he said. "Whenever a kid got in trouble I would remember my own six children. I never gave any teen here a sentence I wouldn't have given them."

The reason for the shift, says Judge Robert Fink, district chief judge ordering the change, is that the judges are elected county-wide, so they should know more of their constituency.

Case-loads also fluctuate between the districts, he said, so the change and the redistricting was intended to even that out.

### Manchester Schools Staff, Students Exceed United Way Goal

Students and staff of the Manchester Community Schools have exceeded their goal for the Manchester United Way by 12%. Pledges and donations from staff, popcorn sales at Klager Elementary, and gifts from the high school students have made up the total of \$1,531.36 which was donated by the school district.

Expressing his pleasure at the response from all members of the school organization, Dr. Thompson said, "It is obvious that Manchester personnel feel strongly about our responsibility to the community in which we work. In a period of extreme economic distress throughout our state it is heartwarming to note that school district employees have risen to the occasion by assuming a leadership role by reaching in so that United Way may reach out. I would like to express to all Manchester School employees and students my extreme pleasure at being associated with them."

Please Notify Us of Any Change in Address

### MARGIE'S UPHOLSTERY

FREE ESTIMATES  
• Large Selection of Materials  
• Upholstery Supplies  
• Repair Service

Pick-Up and Delivery Available

MARJORIE SMITH

Ph. 1 (517) 536-4230

Call Collect between 8 a.m.-6 p.m. Monday thru Saturday

6245 Brooklyn Rd., Napoleon

Mrs. Marlowe McMellen, Mrs. Marguerite Merrill, Mrs. Mary Morlock, Mrs. Lauada Corryea; (back row, standing) Mrs. Wilhelmina Jordan, Mrs. and Mrs. Elburn Shelp, Mr. and Mrs. Norman Whitehouse, Ed Austermiller. Not present for the picture were Mrs. Nancy Poole, Mrs. Nancy Robertson, Mrs. Hazel Bailey, Mrs. Frances Ives, Mrs. Marion Halter and Mrs. Arlene Lasos.



### THURSDAY IS ROAST BEEF BUFFET NIGHT at THE CAPTAINS TABLE

A delicious cut of roast beef with potatoes, vegetable, roll and salad bar

**\$5.50** (\$3.00 children under 12)

8093 MAIN ST. DEXTER PHONE 426-3811

Advertisers Like To Know You Read Their Adv. in The Standard

# Special



## TWO SHIRTS

EXPERTLY LAUNDERED FOR ONLY \$1.50

with every incoming dry cleaning order — LIMITED TIME ONLY —

• 113 Park St. - Chelsea  
• Gambles - Manchester  
• Frank's Shop-rite - Grass Lake  
• VILLAGE CLEANERS - Dexter 8122 Main St.

## Chelsea Cleaners



SPECIAL EDUCATION "PILGRIMS" from South and North schools made a traditional Thanksgiving dinner Friday, Nov. 19 at South school to say "Thank you" to 50 "Indians," who had helped them during the school year. Raymond Van Meer, schools superintendent, was one of the administrators attending the annual dinner. Other "Indians" included special education staff and school secretaries.

## AMARYLLIS BULBS

POTTED and GIFT BOXED

An Ideal Gift!

## CHELSEA HARDWARE

110 S. Main, Chelsea

Ph. 475-1121

Tell Them You Read It In The Standard

"There's so little time now. I wish we had taken the time then."



For many people, the first moment they think about a funeral and its related costs is when they have to. But by then, they may be neither emotionally nor financially equipped to deal with the situation.

To eliminate this problem, more and more families are coming to us today for information on pre-arranged funerals and pre-paid plans. One such monetary plan is called a funeral trust agreement, by which the money allocated in trust, which is deposited in an insured financial institution, still belongs to you and may be withdrawn at any time.

Feel free to ask us for the facts on funeral planning prior to need, available now without cost or obligation.

## BURGHARDT-COLE CHELSEA FUNERAL CHAPEL

214 East Middle Street Phone 475-1551

Your Chelsea Funeral Home with the "HOME" like atmosphere

## INJURY TREATMENT

these 4 steps to FIND OUT if you can get relief from all the pains you may be suffering.

1 CHECK THESE SYMPTOMS...

- |                                       |   |   |   |
|---------------------------------------|---|---|---|
| <input type="checkbox"/> Dizziness    | <input type="checkbox"/> Head Pains         | <input type="checkbox"/> Pain between Shoulders | <input type="checkbox"/> Shoulder Pain  |
| <input type="checkbox"/> Headaches    | <input type="checkbox"/> Neck or Spine Pain | <input type="checkbox"/> Muscle Spasms          | <input type="checkbox"/> Low Back Pain  |
| <input type="checkbox"/> Nausea       | <input type="checkbox"/> Ringing in Ears    | <input type="checkbox"/> Numbness               | <input type="checkbox"/> Pain down Legs |
| <input type="checkbox"/> Irritability | <input type="checkbox"/> Slipped Disc       | <input type="checkbox"/> Numbness in Hands      | <input type="checkbox"/> Hip Pain       |

2 GET AN EVALUATION OF YOUR INJURIES FREE!

CALL US NOW for a thorough FREE Spinal Survey which can reveal the cause of your current pain or the likelihood of extensive future suffering. We don't want anyone to suffer -- that's why on your first visit there is a NO-OBLIGATION, NO-CHARGE examination.

3 Your TREATMENT can be FREE...

If you require professional treatment to correct the cause of your pain, most insurance companies pay chiropractic claims for injuries sustained in auto accidents and on-the-job injuries.

4 Call NOW, for your FREE examination.

and we will do all the insurance paperwork for you.

If you elect to have treatment, we will do ALL the insurance paperwork. You may be eligible for totally-free relief.

## ATKINSON CLINIC of Chiropractic

7970 Clark Lake Rd., Chelsea, Mich.

CALL NOW... 475-8669

Then Please BRING THIS COUPON FOR YOUR FREE EXAMINATION

© CMA 1982



You're Invited To Attend Our 2nd Annual

## Christmas Gift Shop

Being Held by:  
Norma Smith, Myrle Riffe and Jean Kern

Date: Nov. 26, 27, 28

Time: 10 a.m. to 8 p.m.

Place: 18100 Hwy M-52 N

Chelsea (Myrle Riffe's)

Hand-crafted Christmas Items,  
Hand-made Candy and Baked Goods.

- Quilted Jackets, vests and quilts by Norma.
- Hand-thrown stoneware pottery by Myrle.
- Strip quilting and counted cross-stitch, ornaments and gifts by Jean.

# District Court Proceedings

Week of Nov. 15-19

Judge Kenneth Bronson Presiding  
Anthony Hales was sentenced for false pretenses \$100 or less to 30 days jail, three suspended; \$155 fines and costs.

Richard E. Parsons was sentenced for impaired driving to \$350 fines and costs; Alcohol Education Program; pay by Dec. 1 or 30 days jail.

Gerald Mallory was sentenced for impaired driving to \$405 fines and costs to be paid in four equal monthly installments; six months probation; drug abuse program at Saline Community Hospital.

John G. Cooper was sentenced for impaired driving to \$305 fines and costs to be paid by Dec. 13; Alcohol Education Program.

William Priestley was sentenced for driving while license suspended and failure to comply with judgment to \$155 fines and costs to be paid by Dec. 15 or 15 days jail; three days jail suspended.

Walter Wyatt was sentenced for impaired driving to one year probation, no drinking; \$605 fines and costs to be paid in six equal monthly installments; five days jail, straight time; restitution of \$350 to be paid before release; sentenced for no insurance to \$50 fines and costs to be paid by Dec. 1 or five days jail.

Robert Goupill was sentenced for urinating in public to six months probation, no drinking, no bars; 30 days jail suspended on successful completion of probation.

Richard Matherly was sentenced for driving while license suspended to three days probation department work program; \$55 fines and costs; sentenced for impaired driving to Alcohol Education Program; six months probation, no drinking; 10 additional days probation department work program; \$305 fines and costs to be paid in three equal monthly installments; sentenced for open intoxicants to 10 days probation department work program concurrent with above charge; \$5 state judgment fee.

James C. Friar was sentenced for operating a motor vehicle under the influence of liquor to \$70 costs and state judgment fee; license suspended for two years; 75 days jail, straight time; Alcohol Education Program in jail; sentenced for driving while license suspended to 75 days jail; \$5 state judgment fee; time may be spent in Monroe county jail if it can be arranged.

Raymond Grabiec was sentenced for driving while license suspended to \$155 fines and costs to be paid by Dec. 1; three days probation department work program; or 15 days jail.

Mark A. Weidmeyer was sentenced for impaired driving second offense to 10 days jail week-ends, to start Nov. 20; \$355

fines and costs to be paid in seven equal monthly installments; one year probation, no drinking, no bars.

Duane P. Kirchner was sentenced for impaired driving to \$405 fines and costs; Alcohol Education Program.

James A. Maciag was sentenced for impaired driving second offense to five days jail, straight time; 16 week-ends work program; \$555 fines and costs to be paid in five equal monthly installments; one year probation, no drinking; sentenced for open intoxicants to \$50 fines and costs.

Kelvin S. Smallwood was sentenced for operating a motor vehicle under the influence of liquor to one year probation, no drinking; \$505 fines and costs to be paid in 10 equal monthly installments; 20 days jail work program to start Nov. 20; license restricted one year to driving to and from work; continue Alcoholics Anonymous.

John D. Mahaney was sentenced for impaired driving to \$405 fines and costs; Alcohol Education Program.

Richard H. Krahn was sentenced for driving under the influence of liquor to 30 days jail, credit 26 spent, balance on week-ends; 18 months probation, no drinking, no bars; \$605 fines and costs to be paid in six equal monthly installments; continue treatment and Alcoholics Anonymous; license restricted for 18 months to driving to and from work and AA meetings.

Ronald Doyle was sentenced for driving under the influence of liquor to five days probation department work program; \$505 fines and costs to be paid in four equal monthly installments; detoxification or jail for a minimum of five days; continue Alcoholics Anonymous; Alcohol Education Program; license restricted for six months to driving to and from work and AA.

George Cotton was sentenced for driving while license suspended to \$200 fines and costs; three days jail suspended.

Thomas Bonnel was sentenced for driving while license suspended to \$155 fines and costs to be paid by Dec. 1 or add 15 days; five days probation department work program.

Norman Van Cuyt was sentenced for operating a motor vehicle under the influence of liquor to 12 days jail, straight time; credit time spent, to be done in two installments; one year probation, no bars, no drinking; 75 days jail suspended; \$655 fines and costs to be paid in six equal monthly installments; license restricted one year to driving to and from work.

Russell Straits was sentenced for failure to report a minor personal injury accident to \$80 fines and costs to be paid by Dec. 1; defensive driving school by Feb. 2; or eight days jail.

Robert Simms was sentenced

for impaired driving to 90 days jail, credit time spent; \$155 fines and costs; sentenced for improper license plates to \$50 fines and costs; sentenced for no proof of insurance to \$50 fines and costs; pay all by Dec. 31 or 60 days additional.

Arthur Pederson was sentenced for open intoxicants to \$50 fines and costs.

Lucy Chumney was sentenced for insufficient funds check less than \$50 to three days jail, straight time; one year probation; \$105 costs and state judgment fee to be paid in five equal monthly installments; restitution of \$78.80 by Dec. 31; no checking accounts or checks; counseling at Child and Family Services.

Robert Hatch was sentenced for impaired driving to \$405 fines and costs; Alcohol Education Program.

Howard Waitz was sentenced for impaired driving to \$405 fines and costs; Alcohol Education Program.

Ralph Hanselman was sentenced for passing a school bus to \$30 fines and costs.

Charles Baker was sentenced for driving while license suspended to \$155 fines and costs to be paid by Dec. 20; three days jail suspended.

Ronald Laporte was sentenced for operating a motor vehicle under the influence of liquor to \$405 fines and costs to be paid by Dec. 20; three days jail suspended.

Arthur Pederson was sentenced for operating a motor vehicle under the influence of liquor to \$355 fines and costs to be paid by Nov. 26 or 30 days jail; Alcohol Education Program in Westland; license restricted for 90 days to driving to and from work and Alcohol Education Program.

Charles C. Ripple was sentenced for larceny under \$100 to 15 days jail, straight time; one year probation, no bars, no drinking; \$205 fines and costs to be paid in five equal monthly installments; \$15.83 restitution to be paid before release; 75 days jail suspended.

Felix Chropowicz was sentenced for open intoxicants to \$50 fines and costs.

Gerald Hackworth was sentenced for possessing a deer rifle in region III to \$50 fines and costs; \$3 conservation fee; sentenced for open intoxicants to \$50 fines and costs; one day probation department work program.

Lee E. Rous was sentenced for failure to obey police officer's signal to 10 days probation department work program; defensive driving school; six months probation, no drinking; \$305 fines and costs; sentenced for possessing altered operator's license to \$155 fines and costs; license revoked one year.



PVT. DUANE ROBBINS

## Duane Robbins Assigned As Army Recruiter Aide

Pvt. Duane B. Robbins, son of Mr. and Mrs. Robert Robbins of Gene Dr., has recently been assigned as a Recruiter Aide to the United States Army Recruiting Station at 2500 S. Packard Rd., Suite 211, in Ann Arbor.

Pvt. Robbins, a 1982 graduate of Chelsea High school, joined the Army in July. "I joined the Army," he explained, "for both the chance to mature and gain life experience, and for the education benefits. I plan to attend college courses while in service, and to utilize the Army's Veterans Education Assistance Program for college funds after I complete my active duty."

Pvt. Robbins took his basic training at Fort Leonard Wood, Mo., and trained as a Combat Engineer at the same installation.

During his 30-day assignment, Pvt. Robbins will be talking to local residents about Army opportunities. Then he will leave for his permanent duty station at Fort Leonard Wood, Mo.

## HAPPY BIRTHDAY CAROL

—Jack, Pam, Lisa, Tim

## District Court Judges Given New Assignments

Chief Judge Robert V. Fink of the 14th District Court has announced a change in the assignment of judges of the court effective Jan. 1, 1983.

Effective Jan. 1, and continuing until otherwise directed, the judges of this court are assigned to and directed to preside as follows:

Judge Thomas F. Shea shall sit at and preside over Court No. 1 at the Washtenaw County Service Center, Pittsfield township and shall hear all cases arising in Ypsilanti, all Ypsilanti township Michigan State Police cases, and those civil cases that arise in that section of Ypsilanti township lying east of Golfside, west of Ypsilanti city limits, north of Ellsworth Rd. and US-12, and south of Clark Rd.

Judge Kenneth Bronson shall sit at and preside over Court No. 4 at 7605 Maple Rd., Saline, and shall hear all cases arising in the city of Saline, the city of Milan, and the townships of Lodi, Saline, Pittsfield and York, and all Ypsilanti township Michigan State Police cases.

Judge Karl V. Fink shall sit at and preside over Court No. 3 at 122 S. Main, Chelsea, and shall hear all cases arising in the townships of Lyndon, Dexter, Webster, Northfield, Salem, Sylvan, Lima, Scio, Ann Arbor, Superior, Sharon, Freedom, Manchester, and Bridgewater.

Judge Robert V. Fink shall sit at and preside over Court No. 2 at 415 W. Michigan, Ypsilanti, and shall hear all cases arising in the city of Ypsilanti, all civil cases that arise in that section of Ypsilanti township lying east of Golfside, west of Ypsilanti city limits, north of Ellsworth Rd. and US-12, and south of Clark Rd., and all cases arising on the campus of Eastern Michigan University, and Augusta township.

Adjustments in the apportionment of cases and assignments of business of the court may be made from time to time to ensure a balanced caseload as the need for adjustment appears.

Adjustments in the apportionment of cases and assignments of business of the court may be made from time to time to ensure a balanced caseload as the need for adjustment appears.

Adjustments in the apportionment of cases and assignments of business of the court may be made from time to time to ensure a balanced caseload as the need for adjustment appears.

Adjustments in the apportionment of cases and assignments of business of the court may be made from time to time to ensure a balanced caseload as the need for adjustment appears.

Adjustments in the apportionment of cases and assignments of business of the court may be made from time to time to ensure a balanced caseload as the need for adjustment appears.

Adjustments in the apportionment of cases and assignments of business of the court may be made from time to time to ensure a balanced caseload as the need for adjustment appears.

Adjustments in the apportionment of cases and assignments of business of the court may be made from time to time to ensure a balanced caseload as the need for adjustment appears.

Adjustments in the apportionment of cases and assignments of business of the court may be made from time to time to ensure a balanced caseload as the need for adjustment appears.

Adjustments in the apportionment of cases and assignments of business of the court may be made from time to time to ensure a balanced caseload as the need for adjustment appears.

Adjustments in the apportionment of cases and assignments of business of the court may be made from time to time to ensure a balanced caseload as the need for adjustment appears.

Adjustments in the apportionment of cases and assignments of business of the court may be made from time to time to ensure a balanced caseload as the need for adjustment appears.

Adjustments in the apportionment of cases and assignments of business of the court may be made from time to time to ensure a balanced caseload as the need for adjustment appears.

Adjustments in the apportionment of cases and assignments of business of the court may be made from time to time to ensure a balanced caseload as the need for adjustment appears.

Adjustments in the apportionment of cases and assignments of business of the court may be made from time to time to ensure a balanced caseload as the need for adjustment appears.

Adjustments in the apportionment of cases and assignments of business of the court may be made from time to time to ensure a balanced caseload as the need for adjustment appears.

Adjustments in the apportionment of cases and assignments of business of the court may be made from time to time to ensure a balanced caseload as the need for adjustment appears.

Adjustments in the apportionment of cases and assignments of business of the court may be made from time to time to ensure a balanced caseload as the need for adjustment appears.

Adjustments in the apportionment of cases and assignments of business of the court may be made from time to time to ensure a balanced caseload as the need for adjustment appears.

Adjustments in the apportionment of cases and assignments of business of the court may be made from time to time to ensure a balanced caseload as the need for adjustment appears.

Adjustments in the apportionment of cases and assignments of business of the court may be made from time to time to ensure a balanced caseload as the need for adjustment appears.

Adjustments in the apportionment of cases and assignments of business of the court may be made from time to time to ensure a balanced caseload as the need for adjustment appears.

Adjustments in the apportionment of cases and assignments of business of the court may be made from time to time to ensure a balanced caseload as the need for adjustment appears.

Adjustments in the apportionment of cases and assignments of business of the court may be made from time to time to ensure a balanced caseload as the need for adjustment appears.

Adjustments in the apportionment of cases and assignments of business of the court may be made from time to time to ensure a balanced caseload as the need for adjustment appears.

Adjustments in the apportionment of cases and assignments of business of the court may be made from time to time to ensure a balanced caseload as the need for adjustment appears.

Adjustments in the apportionment of cases and assignments of business of the court may be made from time to time to ensure a balanced caseload as the need for adjustment appears.

Adjustments in the apportionment of cases and assignments of business of the court may be made from time to time to ensure a balanced caseload as the need for adjustment appears.

Adjustments in the apportionment of cases and assignments of business of the court may be made from time to time to ensure a balanced caseload as the need for adjustment appears.

Adjustments in the apportionment of cases and assignments of business of the court may be made from time to time to ensure a balanced caseload as the need for adjustment appears.

Adjustments in the apportionment of cases and assignments of business of the court may be made from time to time to ensure a balanced caseload as the need for adjustment appears.

Adjustments in the apportionment of cases and assignments of business of the court may be made from time to time to ensure a balanced caseload as the need for adjustment appears.

Adjustments in the apportionment of cases and assignments of business of the court may be made from time to time to ensure a balanced caseload as the need for adjustment appears.

Adjustments in the apportionment of cases and assignments of business of the court may be made from time to time to ensure a balanced caseload as the need for adjustment appears.

Adjustments in the apportionment of cases and assignments of business of the court may be made from time to time to ensure a balanced caseload as the need for adjustment appears.

Adjustments in the apportionment of cases and assignments of business of the court may be made from time to time to ensure a balanced caseload as the need for adjustment appears.

Adjustments in the apportionment of cases and assignments of business of the court may be made from time to time to ensure a balanced caseload as the need for adjustment appears.

Adjustments in the apportionment of cases and assignments of business of the court may be made from time to time to ensure a balanced caseload as the need for adjustment appears.

Adjustments in the apportionment of cases and assignments of business of the court may be made from time to time to ensure a balanced caseload as the need for adjustment appears.

Adjustments in the apportionment of cases and assignments of business of the court may be made from time to time to ensure a balanced caseload as the need for adjustment appears.

Adjustments in the apportionment of cases and assignments of business of the court may be made from time to time to ensure a balanced caseload as the need for adjustment appears.

Adjustments in the apportionment of cases and assignments of business of the court may be made from time to time to ensure a balanced caseload as the need for adjustment appears.

Adjustments in the apportionment of cases and assignments of business of the court may be made from time to time to ensure a balanced caseload as the need for adjustment appears.

Adjustments in the apportionment of cases and assignments of business of the court may be made from time to time to ensure a balanced caseload as the need for adjustment appears.

Adjustments in the apportionment of cases and assignments of business of the court may be made from time to time to ensure a balanced caseload as the need for adjustment appears.

Adjustments in the apportionment of cases and assignments of business of the court may be made from time to time to ensure a balanced caseload as the need for adjustment appears.

Adjustments in the apportionment of cases and assignments of business of the court may be made from time to time to ensure a balanced caseload as the need for adjustment appears.

Adjustments in the apportionment of cases and assignments of business of the court may be made from time to time to ensure a balanced caseload as the need for adjustment appears.

Adjustments in the apportionment of cases and assignments of business of the court may be made from time to time to ensure a balanced caseload as the need for adjustment appears.

Adjustments in the apportionment of cases and assignments of business of the court may be made from time to time to ensure a balanced caseload as the need for adjustment appears.

Adjustments in the apportionment of cases and assignments of business of the court may be made from time to time to ensure a balanced caseload as the need for adjustment appears.

Adjustments in the apportionment of cases and assignments of business of the court may be made from time to time to ensure a balanced caseload as the need for adjustment appears.

Adjustments in the apportionment of cases and assignments of business of the court may be made from time to time to ensure a balanced caseload as the need for adjustment appears.

Adjustments in the apportionment of cases and assignments of business of the court may be made from time to time to ensure a balanced caseload as the need for adjustment appears.

Adjustments in the apportionment of cases and assignments of business of the court may be made from time to time to ensure a balanced caseload as the need for adjustment appears.

Adjustments in the apportionment of cases and assignments of business of the court may be made from time to time to ensure a balanced caseload as the need for adjustment appears.

Adjustments in the apportionment of cases and assignments of business of the court may be made from time to time to ensure a balanced caseload as the need for adjustment appears.

Adjustments in the apportionment of cases and assignments of business of the court may be made from time to time to ensure a balanced caseload as the need for adjustment appears.

Adjustments in the apportionment of cases and assignments of business of the court may be made from time to time to ensure a balanced caseload as the need for adjustment appears.

Adjustments in the apportionment of cases and assignments of business of the court may be made from time to time to ensure a balanced caseload as the need for adjustment appears.

Adjustments in the apportionment of cases and assignments of business of the court may be made from time to time to ensure a balanced caseload as the need for adjustment appears.

Adjustments in the apportionment of cases and assignments of business of the court may be made from time to time to ensure a balanced caseload as the need for adjustment appears.

Adjustments in the apportionment of cases and assignments of business of the court may be made from time to time to ensure a balanced caseload as the need for adjustment appears.

Adjustments in the apportionment of cases and assignments of business of the court may be made from time to time to ensure a balanced caseload as the need for adjustment appears.

Adjustments in the apportionment of cases and assignments of business of the court may be made from time to time to ensure a balanced caseload as the need for adjustment appears.

Adjustments in the apportionment of cases and assignments of business of the court may be made from time to time to ensure a balanced caseload as the need for adjustment appears.

Adjustments in the apportionment of cases and assignments of business of the court may be made from time to time to ensure a balanced caseload as the need for adjustment appears.

Adjustments in the apportionment of cases and assignments of business of the court may be made from time to time to ensure a balanced caseload as the need for adjustment appears.

Adjustments in the apportionment of cases and assignments of business of the court may be made from time to time to ensure a balanced caseload as the need for adjustment appears.

Adjustments in the apportionment of cases and assignments of business of the court may be made from time to time to ensure a balanced caseload as the need for adjustment appears.

Adjustments in the apportionment of cases and assignments of business of the court may be made from time to time to ensure a balanced caseload as the need for adjustment appears.

Adjustments in the apportionment of cases and assignments of business of the court may be made from time to time to ensure a balanced caseload as the need for adjustment appears.

Adjustments in the apportionment of cases and assignments of business of the court may be made from time to time to ensure a balanced caseload as the need for adjustment appears.

Adjustments in the apportionment of cases and assignments of business of the court may be made from time to time to ensure a balanced caseload as the need for adjustment appears.

Adjustments in the apportionment of cases and assignments of business of the court may be made from time to time to ensure a balanced caseload as the need for adjustment appears.

Adjustments in the apportionment of cases and assignments of business of the court may be made from time to time to ensure a balanced caseload as the need for adjustment appears.

Adjustments in the apportionment of cases and assignments of business of the court may be made from time to time to ensure a balanced caseload as the need for adjustment appears.

Adjustments in the apportionment of cases and assignments of business of the court may be made from time to time to ensure a balanced caseload as the need for adjustment appears.

Adjustments in the apportionment of cases and assignments of business of the court may be made from time to time to ensure a balanced caseload as the need for adjustment appears.

Adjustments in the apportionment of cases and assignments of business of the court may be made from time to time to ensure a balanced caseload as the need for adjustment appears.

Adjustments in the apportionment of cases and assignments of business of the court may be made from time to time to ensure a balanced caseload as the need for adjustment appears.

Adjustments in the apportionment of cases and assignments of business of the court may be made from time to time to ensure a balanced caseload as the need for adjustment appears.

Adjustments in the apportionment of cases and assignments of business of the court may be made from time to time to ensure a balanced caseload as the need for adjustment appears.

Adjustments in the apportionment of cases and assignments of business of the court may be made from time to time to ensure a balanced caseload as the need for adjustment appears.

Adjustments in the apportionment of cases and assignments of business of the court may be made from time to time to ensure a balanced caseload as the need for adjustment appears.

Adjustments in the apportionment of cases and assignments of business of the court may be made from time to time to ensure a balanced caseload as the need for adjustment appears.

Adjustments in the apportionment of cases and assignments of business of the court may be made from time to time to ensure a balanced caseload as the need for adjustment appears.

Adjustments in the apportionment of cases and assignments of business of the court may be made from time to time to ensure a balanced caseload as the need for adjustment appears.

Adjustments in the apportionment of cases and assignments of business of the court may be made from time to time to ensure a balanced caseload as the need for adjustment appears.

Adjustments in the apportionment of cases and assignments of business of the court may be made from time to time to ensure a balanced caseload as the need for adjustment appears.

Adjustments in the apportionment of cases and assignments of business of the court may be made from time to time to ensure a balanced caseload as the need for adjustment appears.

Adjustments in the apportionment of cases and assignments of business of the court may be made from time to time to ensure a balanced caseload as the need for adjustment appears.

Adjustments in the apportionment of cases and assignments of business of the court may be made from time to time to ensure a balanced caseload as the need for adjustment appears.

Adjustments in the apportionment of cases and assignments of business of the court may be made from time to time to ensure a balanced caseload as the need for adjustment appears.

Adjustments in the apportionment of cases and assignments of business of the court may be made from time to time to ensure a balanced caseload as the need for adjustment appears.

Adjustments in the apportionment of cases and assignments of business of the court may be made from time to time to ensure a balanced caseload as the need for adjustment appears.

Adjustments in the apportionment of cases and assignments of business of the court may be made from time to time to ensure a balanced caseload as the need for adjustment appears.

Adjustments in the apportionment of cases and assignments of business of the court may be made from time to time to ensure a balanced caseload as the need for adjustment appears.

Adjustments in the apportionment of cases and assignments of business of the court may be made from time to time to ensure a balanced caseload as the need for adjustment appears.

Adjustments in the apportionment of cases and assignments of business of the court may be made from time to time to ensure a balanced caseload as the need for adjustment appears.

Adjustments in the apportionment of cases and assignments of business of the court may be made from time to time to ensure a balanced caseload as the need for adjustment appears.

Adjustments in the apportionment of cases and assignments of business of the court may be made from time to time to ensure a balanced caseload as the need for adjustment appears.

Adjustments in the apportionment of cases and assignments of business of the court may be made from time to time to ensure a balanced caseload as the need for adjustment appears.

Adjustments in the apportionment of cases and assignments of business of the court may be made from time to time to ensure a balanced caseload as the need for adjustment appears.

Adjustments in the apportionment of cases and assignments of business of the court may be made from time to time to ensure a balanced caseload as the need for adjustment appears.

Adjustments in the apportionment of cases and assignments of business of the court may be made from time to time to ensure a balanced caseload as the need for adjustment appears.

Adjustments in the apportionment of cases and assignments of business of the court may be made from time to time to ensure a balanced caseload as the need for adjustment appears.

Adjustments in the apportionment of cases and assignments of business of the court may be made from time to time to ensure a balanced caseload as the need for adjustment appears.

Adjustments in the apportionment of cases and assignments of business of the court may be made from time to time to ensure a balanced caseload as the need for adjustment appears.

Adjustments in the apportionment of cases and assignments of business of the court may be made from time to time to ensure a balanced caseload as the need for adjustment appears.

Adjustments in the apportionment of cases and assignments of business of the court may be made from time to time to ensure a balanced caseload as the need for adjustment appears.

Adjustments in the apportionment of cases and assignments of business of the court may be made from time to time to ensure a balanced caseload as the need for adjustment appears.

Adjustments in the apportionment of cases and assignments of business of the court may be

# COMMUNITY CALENDAR



## Monday—

Chelsea Kiwanis Club meets every Monday, 6:30 p.m. at Chelsea Community Hospital.

Chelsea School Board meets the first and third Mondays of each month, 8 p.m., in the Board Room.

St. Mary's Altar Society, first Monday of each month, 7:30 p.m., at Rectory basement.

Chelsea Lioness, second Monday of each month at the Meeting Room in the Ann Arbor Trust Co. on M-52, Chelsea, at 7:30 p.m. Call 428-7179 for information.

Lima Township Board regular meeting first Monday of each month, 8 p.m., Lima Township Hall.

New Beginning Grief Group 1st, 3rd (5th) Monday each month, 7:30-9 p.m., Family Practice Center, 775 S. Main St., Chelsea.

## Tuesday—

Lima Township Planning Commission, third Tuesday of each month, 8 p.m., Lima Township Hall.

Chelsea Village Council, first and third Tuesdays of each month.

Sylvan Township Board regular meetings, first Tuesday of each month, 7 p.m., Sylvan Township Hall, 112 W. Middle St.

Woman's Club of Chelsea at McKune Library, 8 p.m., second and fourth Tuesday of the month. For membership information call 475-8929.

Inverness Country Club pot-luck and euchre party, 6:30 p.m., first Tuesday of each month.

Lions Club, first and third Tuesday of every month, 6:45 p.m., at the Wolverine Lounge, Ph. 475-2831 or write P.O. Box 121, Chelsea.

Chelsea Community Hospital Nutrition Program, pre-natal nutrition classes, fourth Tuesday of each month, 6 to 7 p.m. at the hospital. To register, phone 475-1311 (ext. 354). Class is free of charge.

Chelsea Child Study Club second and fourth Tuesday of each month, 8 p.m.

Chelsea Jaycees, first Tuesday of each month, 7:30 p.m. For more information call Wendall Wagner, 475-2571.

Chelsea Rod and Gun Club regular meeting, second Tuesday of each month at the clubhouse, Lingane Rd.

Chelsea Rebekah Lodge No. 130 meets the first and third Tuesday of each month, at 7:30 p.m.

## Wednesday—

Chelsea Communications Club, fourth Wednesday of each month, 8 p.m., Chelsea Lanes basement meeting room.

## Thursday—

Lyndon Township Planning Commission, 8:00 p.m. the second Thursday of each month.

Chelsea Music Boosters, second Thursday of each month, 7:30 p.m., high school band room.

Knights of Columbus Women's Auxiliary, second Thursday of each month, 8 p.m. at K. of C. Hall, 20750 Old US-12.

ACATS (Association for Creative and Academically Talented Students) first Thursday of each month at Chelsea High School Media Room, 7 p.m.

## Friday—

Senior Citizens meet third Friday of every month, pot-luck dinner, games and cards, 6 p.m. at Senior Citizen Activities Center at North School.

## Saturday—

Taco Lunch and Bake Sale—Dec. 4, 11 a.m. to 2 p.m., VFW Hall, Chelsea Child Study Club.

Because of scheduling conflicts the Saturday, Dec. 4, Performing Arts Festival for area youth has been cancelled. A new Performing Arts Series will begin after the new year.

Applications being accepted for Christmas Bazaar in Waterloo (Nov. 20). Contact Irene Ahrens, 475-2870.

Santa's Helpers Bazaar, Masonic Lodge Hall, 113 W. Middle St., Chelsea, Saturday, Dec. 4, 8:30 a.m. to 5 p.m. Bake sale and bazaar.

Chelsea Co-op Nursery is now accepting enrollments for 1982-83 school year. Please call Pat Peterson, 475-3282, or Deborah Feldkamp, 475-2825.

If you need help with clothing, shelter or putting food on the table, Faith in Action can help. We have food and clothing, and can help in other ways when the need arises. Please call 475-2003 or 475-2594, 10 a.m. to 8 p.m.

## Misc. Notices—

Home Meals Service; Chelsea. Meals served daily to elderly or disabled. Cost per meal, \$2.25 for those able to pay. Interested parties, call Barbara Branch, 475-7644 or Ann Feeney, 475-1493.

Chelsea Social Service, 475-1581, 2nd floor of Village Offices. Thursdays, 10 to 4, or if an emergency need at other times, call Linda at 475-7405 or Jackie at 475-1925.

North Lake Co-Op Nursery school is now taking enrollments for the 1982-83 year for 3- and 4-year-old sessions. Anyone interested should call Gale Johnson, 475-1284.

## Holiday Craft Workshop Set for Impaired Adults

There will be a Holiday Craft Workshop for the Impaired Adult on Wednesday, Dec. 15, from 6:30 to 9:30 p.m. The workshop is sponsored by the Washtenaw County Parks and Recreation Commission.

Instruction will be geared for the mentally impaired and learning disabled adult. Help will be provided so that each participant will successfully complete four craft items. All materials will be provided for a fee of \$2.50.

The workshop will be held at the Washtenaw County Recreation Center located near the corner of Washtenaw Ave. and Hogback Rd. Register by Dec. 10.

## Hudson Mills Park Offers Terrain for Cross-Country Skiing

Hudson Mills Metropark, located 12½ miles northwest of Ann Arbor and near the Village of Dexter, has excellent terrain for cross-country skiing.

This is the primary winter attraction at the park and there are no specially developed trails; however, the scenic qualities of the park make it a wonderful spot for this fast growing sport.

The nature trail is open year-around for self-guided hikes. Hudson Mills Metropark is an excellent spot for winter photography, especially at the rapids near the North Territorial Rd. Bridge or at other scenic locations within the park.

Park hours are 8 a.m. to 8 p.m. For information contact Hudson Mills Metropark, 8801 N. Territorial Road, Dexter, Michigan 48130 — Phone 426-8211 (Dexter).

Vehicle entry permits (Annual: regular - \$7, senior citizens - \$2, or daily - \$2) are required year-around.

# Pets Need Extra Care for Winter

Here comes the winter and cold weather! The winter of 1982-83 will undoubtedly be as cold as previous Michigan winters. So when you think about winterizing your car or adding insulation on your home, please also think about your pets' special winter care needs.

Dogs and cats that are outside for even a few hours each day during the cold months need up to 50% more food than during the summer. Keeping warm requires extra energy. Dog houses can be made warmer by putting them on cinder blocks to get them off the ground, putting a thick layer of straw inside, and hanging a piece of plastic or blanket over the door. Also, make sure your dog knows or is shown how to get in to and out of the doghouse after you put plastic or the blanket over the door.

Another winter danger to pets is anti-freeze. Pets are attracted to the smell of anti-freeze and will lick up any they find. It is poisonous, even in very small amounts. If cats walk through anti-freeze and then lick it off their paws they can suffer kidney failure or even death. If an accident does occur be sure to get your pet to a veterinarian, or to the county Animal Emergency Clinic, immediately.

Many cats are injured because they sleep under the hoods of cars looking for warmth. When the owner starts the car the cat is caught in the fan belt and is severely injured. Prevention is easy. Just give a loud knock on your car hood before you start your engine.

Many animals and particularly cats, suffer from frostbite because the tips of their ears freeze easily. Remember: Winter is hard on animals, but there are simple, considerate things we can do to help them get through the winter happily and healthily!!

## What's Cooking In Michigan

By Margaret G. McCall Michigan Dept. of Agriculture

Last week's column discussed the advantages of beginning your holiday baking early, and suggested food items which could be prepared and frozen. Of course, all of them use some of the more than 50 good things growing in Michigan.

I can guarantee that a freezer well stocked with foods for holiday entertaining will fight the frazzles we all encounter during this happy, hectic season. Here are some more sanity-saving ideas:

You can freeze almost any kind of appetizer fillings if you avoid mayonnaise products and eggs — neither freezes well. There are exceptions — a prepared, unbaked quiche may be frozen, and when baked will be nearly as fine textured as a fresh quiche.

Miniature cream puffs may be stuffed with all sorts of combinations using cream cheese as the binder. When removed from the freezer, just heat at 400 degrees for 10 to 15 minutes, serve hot.

I have had good luck freezing cheese balls and spreads for up to three weeks with no apparent change of texture. Meatballs are a versatile standby for hot dips or main dishes. Freeze on cookie sheets, then portion into storage bags.

Make your favorite liver pate' and pop it in the freezer. When thawed blend in some soft butter to restore smoothness, and serve with small sweet gherkins and cocktail rye slices.

Popular quick breads, such as apple nut or pumpkin bread may be frozen weeks before Christmas. Thawed, thinly sliced and toasted, they are a treat for breakfast or teatime.

Equally versatile are pound cakes, baked in loaf pans and then frozen. Thaw, slice thinly, spread with a favorite jam and stack sandwich-style. Just before serving, top with whipped cream and a maraschino cherry.

Peach or apricot upside down cake (try making one with a chocolate cake recipe for a delightfully different flavor) won't take much space in the freezer. All it needs is a crown of whipped cream before it goes to the table.

A few hours of advance preparation, and your freezer, can reward you with more free time for family and friends during the holidays. Enjoy!

## Sarah Platt Is Optimist Club's Outstanding Citizen

Sarah Platt, the 11th grade daughter of Mr. and Mrs. Henry Platt, 13960 Logan Rd., has been honored as the Outstanding Citizen for October by the Manchester Optimist Club. Sarah is currently vice-president of her class and a member of the Student Council. As a Council member she was actively involved in planning and preparing this fall's homecoming.

Sarah has already participated in the basketball program two years, the volleyball program two years and an additional two years as a member of the track team. Her hobbies include playing the piano, athletics, reading, poetry, and drawing. In addition to her extra-curricular activities at school, she is participating in a Bible study group and has been a member of a teen drama group in Ann Arbor for the last two years. While her plans for the future are not yet complete, she hopes to attend college after high school graduation to major in the field of communications.

Gregory Area Youth Completes Navy Mortar Course

Marine Cpl. Robert D. Bishop II, son of Gertrude J. Bishop of 19525 Wasson Rd., Gregory, has completed the 81mm mortar course, conducted by Division Schools, at Camp Pendleton, Calif.

The course consisted of classroom instruction and practical application in target identification, location and fire direction of indirect mortar fire to enhance combat readiness. Each student received extensive instruction and application in his occupational specialty with the platoon.

**TEEN PROGRESSIVE DINNER**  
All 6th-12th graders invited.  
**SAT., NOV. 27**  
5:45 p.m.  
**CHELSEA BAPTIST CHURCH**

## Holiday Craft Workshop Set for Impaired Adults

There will be a Holiday Craft Workshop for the Impaired Adult on Wednesday, Dec. 15, from 6:30 to 9:30 p.m. The workshop is sponsored by the Washtenaw County Parks and Recreation Commission.

Instruction will be geared for the mentally impaired and learning disabled adult. Help will be provided so that each participant will successfully complete four craft items. All materials will be provided for a fee of \$2.50.

The workshop will be held at the Washtenaw County Recreation Center located near the corner of Washtenaw Ave. and Hogback Rd. Register by Dec. 10.

## Youth Holiday Day Camp Offered

A Youth Holiday Day Camp will be sponsored by Washtenaw County Parks and Recreation Commission during the school break. Supervised recreational activities will include movies, games, crafts, story-telling and daily special events. Bring a sack lunch. Youth must be enrolled in elementary school.

The day camp will be held from 8:30 a.m. to 5 p.m. at the Washtenaw County Recreation Center located near the corner of Washtenaw Ave. and Hogback Rd.

Section I will meet from Dec. 20-23. Section II will meet from Dec. 27-30. The fee will be \$25 per section or \$8 per day. You must register before Dec. 15.

**HAVE YOUR THANKSGIVING FEAST AT CHELSEA ELIAS BIG BOY ONLY \$375**

- ★ Generous Slices of Real Turkey Breast
- ★ Choice of Famous Elias Cole Slaw or Dinner Salad
- ★ Creamy Mashed Potatoes with our rich "Down-Home" Gravy
- ★ Cranberry Sauce
- ★ Homemade Roll and Butter

As a special treat, enjoy a slice of our delicious Pumpkin Pie for only .69¢ with the Thanksgiving Feast Dinner.

**OFFER GOOD ONLY AT:**  
Chelsea Big Boy  
November 25, 1982.  
Thanksgiving Hours: 6am - 10pm

**Closed Circuit Satellite TV**  
**Thursday - Major Sporting Event**  
**PITCHER OF BEER - 1/2 PRICE**

**GREAT FOOD and GOOD DRINKS**  
**For Your Dancing Pleasure and Enjoyment—**

**Greg Stevens and White Gold Band**  
*Friday and Saturday, 9:30 p.m. to 1:30 a.m.*  
**NO COVER CHARGE**

**—SPECIALS—**  
Tuesday — Chicken and Steak Fillet . . . \$6.95  
Wednesday — Liver and Onions . . . \$4.95  
Thursday — Chicken Dinner . . . \$4.95  
Friday — Perch Dinner (all you can eat) . \$4.95

**LITTLE ROOSTER RESTAURANT & LOUNGE**  
11485 North Territorial Rd. Ph. 426-8668

Tues., Wed., Thurs. . . . 4 p.m. to 10 p.m.  
Friday, 4 p.m. to 2 a.m. . . . Saturday, 12 p.m. to 2:30 a.m.  
Sunday . . . . . 12 p.m. to 11 p.m.

**CARRY-OUTS 426-8668 - PIZZA - FRIED CHICKEN**

**SANTA'S HELPERS BAZAAR**  
**SATURDAY, DEC. 4**

8:30 a.m. to 5 p.m.  
Masonic Lodge Hall  
113 W. Middle St., Chelsea

HOME-MADE GIFTS  
BAKE SALE

"Let us help you with your Christmas shopping"

**THE CAPTAIN'S TABLE**  
**FINE FOODS AND COCKTAILS**

Join Us for Our Daily  
**LUNCHEON SPECIALS**  
Soup and Sandwich or Soup and Salad

**EVENING SPECIALS**

**Monday . . . . . Our regular menu.**  
**Tuesday . . . . . Chicken Buffet**  
**Wednesday . . . . New York Strip Steak**  
**Thursday . . . . . Roast Beef Buffet**  
**Friday . . . . . Prime Rib**  
**Saturday . . . . . Prime Rib**

**Lake Superior Whitefish**

**WITH SALAD BAR**

Choose from Our Scrumptious  
Home-Made Dessert Cart  
Friday and Saturday Evenings

**HOURS: Monday thru Friday . . . 6 a.m. to 9 p.m.**  
**Saturday . . . . . 7 a.m. to 9 p.m.**

**8093 Main St. Dexter 426-3811**

*Thanksgiving Dinner*

**CHOICE A**

**The Whole Show!**  
Gather your whole family and enjoy a whole tom-turkey at your table. Weber's chefs prepare all the scrumptious trimmings in our traditional home cooked style.

We will carefully box the leftover turkey for you to enjoy later at home! Another tradition folks look forward to!

Served in our Grand Ballroom from 12:00 p.m. until 6:00 p.m. Adults \$8.75 and children \$6.50  
Reservations for Choice A: 769-2500

**CHOICE B**

**Our Holiday Menu!**  
Take your pick of a very special meal from Weber's Selected Holiday Menu featuring our famous Roast Turkey.

Enjoy the smooth, relaxing sounds of Art Stephen at the grand piano.

Your special dinner choice will be served in our Main Dining Room from 1:00 p.m. until 9:30 p.m.  
Reservations for Choice B: 665-3636

**Weber's**  
Bring the whole family together for Weber's Dinner of Thanks

Jackson Road at E. 94th, Ann Arbor

*A New Schuler's Restaurant*

Plan Now To Bring Your Family To Our

**THANKSGIVING BUFFET**  
Served Noon to 8:00 P.M. Thanksgiving Day  
Featuring:

Turkey and All The Trimmings or Baked Ham, Potato, Hot Vegetable, plus Salad Bar, Dessert Table, Apple Cider. Your Favorite Cocktails Will Be Available.

**ALL YOU CAN EAT! \$8.95** Children Under 6 Included Children 6-10 Only \$2.95

**Phone 764-1200 For Reservations**

**The FRIENDLIEST Food & Drink Establishment In Jackson**  
Off I-94 At Sargent Rd. Exit - (517)764-1200

## Dana Employees Increase Giving To United Way

Dana Corp. may have one-third less employees this year, but that did not dent their annual United Way contribution, the result of a revamped in-house effort the past two years.

The plant campaign used to be rather passive, said Phil Boham, industrial relations manager. A table was set up and staffed with volunteers distributing pledge cards and pamphlets, which didn't have a high readership.

Tom Green, who became plant manager in 1981, had seen a more active approach in the Montgomery, Ala., plant he had worked at before.

He suggested telling the United Way story, said Boham. A film borrowed from United Way was shown to meetings of 25 to 30 employees. Then Green described local beneficiaries such as Chelsea Social Services, Chelsea Area Transportation Service, Chelsea Home Meals Service and Chelsea Recreation Council, and also suggested a fair share to give.

Only four percent of money contributed to United Way goes towards administrative costs such as mailing and telephone bills. Not many businesses or governments could run themselves that efficiently, said Boham. That means 96 cents of every dollar contributed goes towards those that need it.

In 1981 approximately 300 employees contributed as much

as 417 employees had in the past, said Boham, and this year's 200 employees contributed just as much as 1981's 300 did.

"We are pleased and proud of the response," said Boham, "especially considering how tough 1982 has been."

### Marilyn Begres Wins OSU-M Score Contest

Marilyn Begres of 12075 Island Lake Rd., Dexter, converted her frustration over football mania into a Win Schuler's dinner by predicting a 19-16 Ohio State win in WAAM's game score contest.

She had been listening to the station Friday for delayed Dexter bus times when she heard about the contest. She is from New York City and not much of a football fan, she says, so thought "I'll make it interesting for them."

She called in one of the only two Ohio win predictions, drawing a "big chuckle" from contest organizers. She won the dinner because her guess was closer to the actual score.

### Julie Knight Named Dexter Township Treasurer

Julie Knight of Quigley Rd. has been appointed treasurer of Dexter township. Mrs. Knight succeeds Forrest Begres who resigned the post.

## Warrant Sought in Rare Hawk Shooting

Conservation Officer Craig Wales of North Lake is seeking a warrant against a man he believes shot and seriously wounded a rare red-shouldered hawk in the Pinckney Recreation Area on Nov. 13.

## Four Inmates Escape from County Jail

A mass breakout Saturday night at the Washtenaw County Jail on Hogback Rd. in Ann Arbor has left three potentially dangerous felons still at large.

Four inmates escaped by prying a metal angle-iron shelf support off a cell wall and using it to break a safety glass window. They then bent the outside bars enough to squeeze through a hole barely six inches wide.

"I don't know how they managed to get through (the hole), but they did," said Detective Paul Wade of the Chelsea sheriff's substation, who was called to Ann Arbor to help investigate the escape. "I could barely put my head between the bars."

One of the escapees, Michael Gregory, 33, was caught shortly after the breakout and returned to the jail where he is awaiting trial on a burglary charge.

Still missing area: Daniel Wright, 25, black, 6' 1", 170 pounds, awaiting trial for burglary.

Daniel Valentine, 20, white, 5' 10", 145 pounds, convicted of burglary and third-degree criminal sexual conduct.

Bruce Jackson, 26, white, 5' 9", 135 pounds, who was awaiting transfer to Southern Michigan Prison at Jackson to serve 2½ years for burglary.

When they broke out, the escapees were wearing green jumpsuits, standard clothing for jail inmates. None was known to be armed at the time.

The sheriff's department warned that all three are considered to be potentially dangerous and may now be armed. Any information should be called into the department at 971-8400.

### Report Possible Losses To FCIC after Harvest

District Director Barbara Cranson, of the Federal Crop Insurance Corp., encourages each policy holder to check his 1982 harvested production against his guarantee and report any possible losses to the agency servicing his policy, not later than 30 days after the earliest of the date harvest is completed on the unit or the calendar date for the end of the insurance period.

An occupational injury is an injury such as a cut, fracture, sprain or amputation which results from a work-related accident or from exposure involving a single incident in the work environment, according to the U.S. Labor Department's revised publication "All About OSHA."

Wales declined to release the name of the suspect pending issuance of the warrant but said he feels his investigation has yielded enough evidence to make a case.

The incident was reported by four small game hunters—three from Ann Arbor and one from Jackson—who were watching two red-shouldered hawks soar overhead when they heard a shot fired from behind them and saw one of the birds tumble to earth.

One of the men ran after the suspected shooter, and saw him get into a car and speed away, but not before the license plate number had been read and written down. The other three searched for the hawk and found it alive but badly hurt.

The bird was taken to the nearby office of a veterinarian, Dr. Debra Mainville, who diagnosed the wounds as injuries to one wing and the head, and gave emergency treatment.

Officer Wales later took the hawk to Dr. Merlyn Minick of Eastern Michigan University, a recognized expert in doctoring birds. Dr. Minick found the wing wound to be superficial in the sense that the shotgun pellet missed bones, but the head injury is serious because the brain may have been affected.

Hawks, eagles and owls of all species are fully protected under both state and federal laws. The red-shouldered hawk, so-called because of its distinctive upper wing color, used to be fairly abundant in Michigan but has declined to the point where it is now considered rare.



**THE MAYFLOWER:** Students in Suzanne DeVries' fourth grade class at South school drew this depiction of the Mayflower with some help from Tim Greenleaf, a Chelsea High school senior; Sherri Plank, the mother of student Kerry

Plank; and Kathleen Love, the mother of student Bridget Love. Pointing out different features of the Pilgrims' ship are Carrie Flintoft, left, Stacey Gallagher, Jennifer Cole.

### Counterfeit \$20 Bill Passed in Dexter

A counterfeit \$20 bill was passed at the Pump & Pantry store in Dexter last Saturday night, the sheriff's department reports. Area merchants are warned to be on the lookout for similar phoney currency and are urged to contact the sheriff's office if anything suspicious occurs.

## United Way Hits 80%

(Continued from page one)

Washtenaw United Way, \$5,000; other United Way campaigns, \$500; state employees, \$140.

Heavy industry, which includes Chrysler Corp., Federal Screw Works, BookCrafters, Inc., Chelsea Milling Co., and Dana Corp. has contributed \$11,556.63

so far, although both Chrysler and Dana have not finished their campaigns.

The campaign never really ends, says Porter. Anything received before Sept. 30 of next year counts towards this campaign.



**DAVE ROWE CPCU**  
107 1/2 S. Main, Chelsea, Mich. 48118  
(313) 475-9184

You want the value of your home protected as inflation drives up costs. You want help when you need it. You want your agent to be available and prompt. And you want all this at reasonable cost. Farm Bureau Mutual has built its dependability on those qualities.

**FARM BUREAU INSURANCE GROUP**  
FARM BUREAU MUTUAL • FARM BUREAU LIFE • FARM BUREAU GENERAL • FARM BUREAU ANNUITY

## Earn 14.50%

### TAX DEFERRED INTEREST ON SAVINGS FOR RETIREMENT

If you're wondering what to do with maturing All-Savers Certificates, Money Market Certificates or other savings funds, Montreal Life has just what you need. Our Single Premium Deferred Annuity currently pays 14.50% tax deferred interest and guarantees return of principal. With a minimum deposit of just \$5,000, you can start earning this highly attractive rate while saving for your future retirement.

Our Current Interest Rate of 14.50% has been in effect since February 1, 1982, and may be changed at any time on 30 days notice. While modest surrender or withdrawal charges apply during the first six years of the policy, no surrender charges will apply if the Current Interest Rate falls below the Current Interest Safeguard Rate of 11.40%. Also, in the event emergencies require, withdrawals of less than 10% of the net cash value may be made annually without withdrawal charges if the net cash value remains above \$5,000. Amounts surrendered or withdrawn, of course, may be subject to potential tax liability under the 1982 Tax Reform Act.

On the annuity date selected, a lifetime monthly income (10 years certain) will be payable or, other settlement options may be selected if desired. To find out more about this great way to save for the future, defer income taxes on interest earnings and earn a highly competitive interest rate, send the coupon below, or call 995-2382.



**MONTREAL LIFE**  
1955 Pauline Blvd., Suite 100 A, Ann Arbor, MI 48103  
Phone (313) 995-2382

SEND THIS COUPON TODAY

MONTREAL LIFE  
1955 Pauline Blvd., Suite 100 A  
Ann Arbor, MI 48103

Yes, I want to know more about Montreal Life's Single Premium Deferred Annuity.

Name \_\_\_\_\_  
Address \_\_\_\_\_  
City \_\_\_\_\_ State \_\_\_\_\_ Zip \_\_\_\_\_  
Phone \_\_\_\_\_

## Sweetlix with Rumensin For Better Daily Gain

- Sweetlix Block feeding solves a problem sometimes not recognized — low gain on roughage
- Sweetlix with Rumensin can improve gain by 34 lbs. every 100 days for pennies a day
- Complete source of minerals, vitamins and salt when fed with roughage
- Excellent for weaned calves, stockers and yearlings
- Can be used with any feeding program

When the need arises also feed Sweetlix High-Energy Protein (H.E.P.) Blocks. Ask about our "special offer"



**McCALLA FEED SERVICE, Inc.**  
12875 OLD US-12 CHELSEA, MICH. 48118

## VILLAGE MOBIL NOW OFFERS CANNEL COAL

For Fireplace or Furnace

30-lb. box - \$3.95

50-lb. bag - \$5.95

Bulk delivery by the ton available

## LP GAS

For your portable cylinders, motor homes, travel trailers or for highway use.

**STOP IN & TRY OUR CONVENIENCE STORE**  
No Lines - Fast Service

## VILLAGE MOBIL

M-52 at I-94

Ph. 475-3380

We give thanks

**CHELSEA STATE BANK**

(Member FDIC)





**PLAY REHEARSAL:** In "The Mouse That Roared" to be performed by Chelsea High school's stage and drama class at 7:30 p.m. Dec. 16 at the high school auditorium, the Duchy of Fenwick, a 15-square mile valley in the Alps, declares war on the United States. Rehearsing for the comedy are

Secretary of State Beston, left, (Thom Schumann), who is trying to bargain with stubborn leaders of Grand Fenwick, County Mountjoy (Tom Mull), Tully Bascom (Thad Bell), Duchess Gloriana (Lisa Von Wald), and David Benter (Rob Beaudoin).

## HIGH SCHOOL HONOR ROLL

### 12th GRADE—

Shawn Ball, Susan Bareis, Robert Beaudoin, Laura Beckwith, Lisa Beeman, Thad Bell, Timothy Benjamin, Anna Bennett, Jon Bentley, Kipp Bertke, Carl Bieske, John Bowdish, Kimberly Boyer, Duane Branch, Ernest Bristle, Mark Brosnan, Michael Bross, Michael Brown, Norman Brown, Claudette Buchholz, Eric Buckberry, Sharon Buckenberger, Garrett Carlson, Steven Cattell, Carolyn Chandler, Colleen Clark, Richard Cobb, Crystal Coleman, Cindy Connell, Scott Dault, Catherine Doll, Kathleen Degener, Kelly Easton, Eric Eeles, Jay Eibler, Anita Farley, Leslie Flannery, Jean Folsom, Kimberly Forner (all A), Robert Friday, Ellis Fryer.

Jennifer Glibb, Sharon Glassford (all A), Jon Goderis (all A), Annette Green, Tim Greenleaf, Jeffrey Haist (all A), Timothy Hampton, William Hanna, David Harbaugh, Victoria Harrell, Julie Harrison, Donald Hayden, Thomas Headrick, Doug Hendricks, George Hill, Stefani Hilligoss, Amy Hume, Julie Hunn, Kris Johnson, David Kies (all A), Patrick Killelea, Daniel Klemer (all A), Mary Klink, Elizabeth Klosiewicz, Jana Knickerbocker (all A), Jeanette Koch, Jeffrey Koepele, Betsy Kolerander, Eric Kruger (all A), Randelyn Larson, Cindy Lauer, Melanie Lee, Colleen Lewis, Margaret Lewis, Mary Long, Matthew Lorenz, Thomas Lytle, David Mann, Damon Mark, Matthew McCallum, Sheldon McCracken, Margaret Merkel, William Merkel, Susan Messner (all A), Vaughn Mills, Robert Moore, Kathleen Morris, Nora Morseau, Dawn Murphy, Eric Myers, Kenneth Nadeau, Michael Neibauer, Kent Noll.

Kimberly O'Quinn, Sean Oxner, Doug Pagliarini, Julie Patrick, Pearl Phillips, Amy Poljan, Marie Polzin, Celeste Powell, Michael Reid, Kevin Richardson, Rodney Robeson, Anita Roderick, Rosemarie Roy, Miriam Sannes, Ann Schantz, Renee Schmell, Dale Scripter, Dawn Scripter, Christofer Seitz, John Seyfried, Mark Smith, Michael Smith, Tracy Smith, Wayne Smith, Marie Sullivan, Sandra Sundling, Kristin Thomas, Jane Verwey, Matt Villenure, Nancy Weir, Tamra Whitaker, David Wojcicki (all A), Rodney Worthing (all A), Lorri Wright, Linda Alber, Donald Ellery, Paul Knott, Dawn Stancato.

### 11th GRADE—

Christine Arbogast (all A), Kelly Barkley, Key Bauer, Connie Bollinger, Gary Bollinger, Dawn Borders, Teresa Bort, Carine Brown, Deborah Brugh, Laurie Brugh, Shana Burke, David

Bushway, Darrin Buss, Allen Cole (all A), Kevin Colombo, Scott Cooper, Liesel Culver, Dianne DeSmyther, Garland DeYoe, Brian Donovan, Lisa Dorr, Ronald Dunn, Kurt Eisenbeiser (all A), Kevin Feldkamp, Amy Finkbeiner, Michelle Fletcher, Alena Freysinger, Chris Gallas, Sherry Gedert, Chris Grau, Walter Gray (all A), Eric Green, Kimberly Guyor, Dennis Hatley, Linda Hafner, Kimberly Hall, Gerard Hammerschmidt, Michelle Harden, Laurie Heller, Mary Hellner, James Heydlauff, Derek Hodgins, Brenda Hoelzer, Tom Hunget.

Eric Inglis, Tammy Jankuski, Stephen Kapolka, David Kiel, Jody Klink, Leslie Koeppe, David Lane, Craig Leach, Margaret Leisinger, Brenda Lewis (all A), Peggy Lovely, Jay Marshall, Ron Marshall, Jeffrey Martin, Tanya Mattoff, Colleen McClintock, Edward Merkel, Richard Merkel, Mark Metro, Deborah Morris, Shannon Morseau, Thomas Nemeth, Susan Oesterle (all A), Mary O'Quinn, Carrie Parkins, Dan Pennington, Mark Porath, Steve Ramsey, James Ritter, Joyce Robards, Alan Roderick, Randy Sabo, Jeffrey Salyer, Rebecca Schluppe, Haile Schmidt, Thomas Schumann, Jack Schwerin, Carla Sears, Carol Stirling, Eric Stofflet, David Tobias, Gretchen Vogel, Daniel Waldyke, LeAnn Walz, Carol Warren, Shelley Wheaton, Linda Wiedmayer, Karen Wilson, Jane Wood, Michael Wynn, Susan Young.

### 10th GRADE—

Brian Ackley, Laura Anderson, David Bareis, Cathrine Basso, Brent Bauer, Gayla Bauer, Mark P. Bentley, Rhonda Bentley, Debbie Bolanowski, Charles Bollinger, Charles Booms, David Boote, Dean Boote, Jared Bradley, Marie Bulick, Michael Burns, Johathan Carey, Scott Cheever, Michael Coffman, Samantha Collingsworth, Sarah Comeau, Charles Cox, Damien Creeffield, Amy Depping, Mary Eassa, Brian Farley, Daniel Fenton, Rebecca Finch, Melinda Fletcher, Stephanie Fletcher, Mark Freitas, Chad Freyre, Deborah Garman, Carol Gerstler, Stephanie Grant, Matthew Grau, Mary Grifka, David Hammel.

Anton Hammerschmidt, Kimberly Harden, Kelly Harness, Kelly Hawker, Christine Hegadorn, Tami Heim, Mark Henson, Shad Hilt, Paul Horning, Steven Hunn (all A), Anthony Huyck, Scott Jones, Marcia Keezer, Kyle Kemmish, Brett Knickerbocker, Julie Koch, Kevin Koch, Charles Koenn, Laura Koepele (all A), Steven Kropf (all A), Rebecca Lee, Jeff Leisinger, Robert Long, Laura

McCracken, Joseph McDougall, Jeff Messman, Scott Miller, Karen Moore, Pamela Mullaly, Kelly Murphy, Mark Neff, Kendra Neibauer, Carol Nix, Susan Nye. Dawn Olson, Tina Paddock, Lorrie Paxton, Jason Pierson, John Poulter, Julianne Pratt, Cathy Prentice, Richard Proctor, MaryAnn Richardson, Michel Ryan, Rodney Satterthwaite, Eric Schaffner, Rachel Schmell, Cheryl Schulze, Bonnie Scott, Joseph Simon (all A), Donald Skiff, Amy Smith, Joshua Smith (all A), Lisa Smith, Mark Stebelton, David Steinhauer, Ann Stock, Phoebe Strong, Philip Sweet, Kelly Thayer (all A), JoAnn Tobin, Beth Unterbrink, Kevin Vandegrift, Willem VanReesema, Lisa VanSchoick, Anne Weber, Wendy Westphal, Jason White, John Wilcox, Amy Wolter, Michelle Young.

### 9th GRADE—

Robert Abdon, Anne Acree, Jack Ammerman, Ty Anderson, Bruce Baron, Brad Bauer, Robert Beckwith, Daniel Bellus, Raechel Bery, Jacquelin Boosey, Timothy Bowdish, Angela Brand, Catherine Burkell, Nancy Case, Jennifer Cattell (all A), Kimberly Chor, Kimberly Collins, Caroling Collinsworth, Paula Colombo, Jennifer Colvin, Melissa Connell, James Cook, Sean Cook, Christina DeFant, Charles Downer, Michelle Easton, James Eisenbeiser, Christie Favers, Andrew Fenton, Kelly Fletcher, Laura Goderis, Julia Gordon, Heather Grenier, Rose Grifka, Tracy Guard, Tracie Harook, Sommer Havens, Katrina Heaton, Tyler Heaven, Chris Herter, Philip Huyck, Laurel Inglis, Peter Janik, Douglas Jankuski.

Marie Kapolka, Melissa Keiser, Jack Kelley, Karen Killelea, Matthew Koenn, Martha Koennke, Paula Kuzon, Cindy Kvarnberg (all A), Kenneth Martin, Kristina Mattoff, David Mayer, Audra McClear, Michael Merkel, Karen Michaud, Kathleen Monaghan, Robert Murrell, Laura Nix, Susan Overdorf (all A), Crystal Porath, Cynthia Poulter, Thomas Pryor, Shawn Quilter, Trish Richardson, Robbie Riemenschneider, Jimae Ritter, Kurt Roberts, Christine Russell, Jill Schaffner, Chris Schluppe, Raymond Spencer, Sonya Steele, Jenifer Swaringen, Chris Tarasow, Devon Thomas, Julie Thompson, Melinda Tiedgen, Robert Torres, Ravi Vadlamudi, Kevin Walz, Ingrid Weber, LeAnn Welch, Mark Westhoven, Steven Whitesall, Stephen Wingrove, Amy Wolfgang, Steven Worthing.

## Visiting Chinese Nurse Wins Friends With Hospital Staff

(Continued from page one)  
hospital clinical nurse for about 25 years before becoming editor of the Chinese Nursing Journal. She no longer works as a nurse, but serves as a source of information for practicing nurses in her country.

Under the guidance of Kathy Brubaker, director of nursing at Chelsea Community Hospital, she is spending several days in each of the departments at the hospital, observing and asking

questions. Her purpose is to learn how the nursing service is organized, administered and carried out.

The principal difference she has noted so far, Li Xue-Zeng said, is that the Chelsea nurses are not nearly so specialized as their Chinese counterparts and perform a broader variety of services to patients.

"Here at Chelsea nurses have fewer patients to look after and so get to know their patients better.

They perform all nursing care duties. It is a more personalized relationship than in a situation where a nurse may do nothing but dispense medicines."

Hospital staff members characterize Li Xue-Zeng as "intelligent, alert and very observing," a person who does not hesitate to ask questions and is obviously interested in learning as much as she can during her stay.

## Public Hearing Stated on Former Rockwell Property

(Continued from page one)  
hope they do, because it could be good for the village. An empty plant doesn't help anybody. There are some kinds of uses, like a tannery, that we probably wouldn't allow, because the problems would more than offset the benefits. But the site is historically industrial, and I hope we can keep it in that frame of use. It all depends on what they intend to do."

Subscribe today to The Standard.

## MICROWAVE COOKING DEMONSTRATION

SATURDAY, NOV. 27, Noon til 4 p.m.

Save up to \$50

Litton Rebate Days

### Big Savings on Selected Litton Microwave Ovens

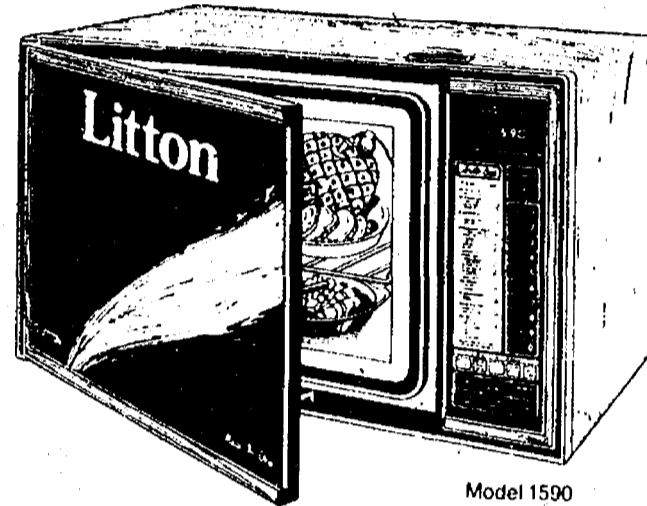

#### Auto-Cook Microwave Oven

- Litton Exclusive Features
- Auto-Defrost
- Auto-Cook
- Even Wave™ Performance
- 650 Watts Cooking Power
- Electronic Touch Control
- Extra Large 1.5 Cubic Foot Oven Capacity

Our Price \$579<sup>95</sup>

LITTON REBATE -50<sup>00</sup>

YOU PAY \$529<sup>95</sup>

#### Litton-Aire Microwave Oven

- Litton Exclusive Features
- Auto-Defrost
- Auto-Cook
- Large 1.1 Cubic Foot Oven Capacity
- Even Wave™ Performance
- 600 Watts Cooking Power
- Electronic Touch Control

Our Price \$619<sup>95</sup>

LITTON REBATE -30<sup>00</sup>

YOU PAY \$589<sup>95</sup>

### Full Size Litton Microwave Oven

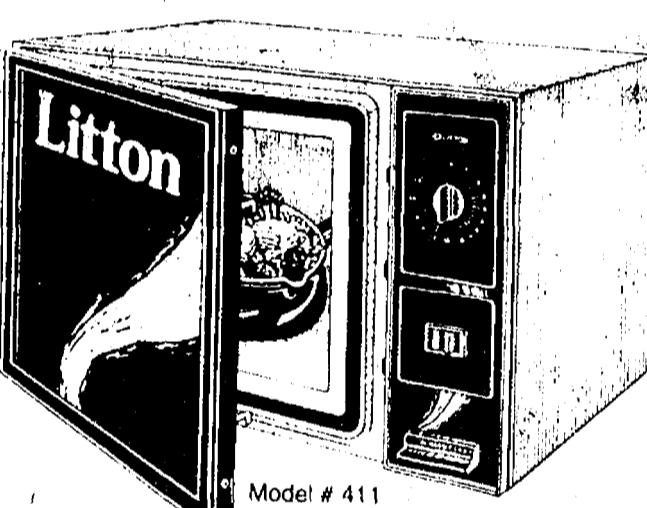

- 700 watts cooking power
- Large 1.2 cu. ft. oven
- Automatic defrost
- 25 minute timer

Nobody knows more about microwave cooking than Litton.

Only \$289<sup>95</sup>

BUY NOW!

Litton Rebate Days End November 30, 1982

A Litton Home Economist will be in our store to answer your questions.

# HEYDLAUFF'S

113 N. Main St., Chelsea



Ph. 475-1221

**PALMER**   
MICHIGAN'S OLDEST FORD DEALER  
**FACTORY**  
**\$500<sup>00</sup> \***  
**REBATE**



Brand New Full Factory Warranty 1982 Ford Pickups  
Can be used for down payment on approved credit

25-W Stock-While They Last

**PALMER** 

**99¢**

★ Egg McMuffin  
★ Hot Cakes and Sausage  
★ Scrambled Eggs, Sausage, English Muffin

You deserve a break today.

**BREAKFASTS**



1535 S. Main, Chelsea  
Ph. 475-9620

# New Fire Truck Expected in Late January... Maybe

The Chelsea fire department will get its long delayed new fire truck late in January—maybe.

That's the latest word from Fire Chief Bud Hankerd about the ill-starred piece of equipment, which will undergo still another round of repair and rebuilding while insurance companies argue over who is responsible for what.

The department bought the \$50,000 truck from a company in Ocala, Fla., then found it had not been designed and equipped as wanted. The truck was sent to a second company for modifications, and a driver from that company was bringing it to Chelsea on Sept. 3 when it collided with a travel trailer.

The fire truck suffered heavy damage, including a bent and sprung chassis, which Hankerd has insisted should be replaced as part of any insurance settlement. Although liability still has not been definitely established, a go-ahead has been given to buy a new chassis for \$4,500 and mount the repaired body on it.

"They tell us that will take until at least the third or fourth week in January," Hankerd said. "I'll believe it when I see it (the truck)."

"But we certainly do not intend

to rush into any kind of settlement until we are sure we will finally get a truck that will do what we want it to do."

The new machine is intended to be a light, fast vehicle that will be dispatched on first call to rural fires and perform preliminary control until bigger, slower trucks arrive.

"Until we get it, our response time will be slower than we would like," Hankerd said, "but I think it's best to wait for the new truck to be right. We'll probably have it for at least 18 years, so waiting a few more months makes good sense under the circumstances."

## Senior Citizen Thanksgiving Dinner Reservations Due

Call today if you want to make a reservation for the Chelsea senior citizens' Thanksgiving dinner sponsored by the nutrition site, noon, Wednesday, Nov. 24 at the North school senior center.

The dinner will feature turkey, dressing, sweet potatoes, mixed vegetables, cranberry relish, and pumpkin pie. Meals need to be ordered, so anyone interested should make a reservation today by calling 475-9242.

## CCH Patients Will Observe Thanksgiving

Chelsea Community Hospital will try to make Thanksgiving as much a family day and as traditional as it can be for persons who are hospitalized over Thanksgiving.

Each person hospitalized over Thanksgiving Day is being urged to invite a relative or a friend to join them for Thanksgiving dinner, courtesy of the hospital.

The menu will consist of roast turkey, ham, sage dressing, cranberry sauce, candied yams, and pumpkin pie.

The special dinner will be served at noon, and patients and their guests are encouraged to enjoy their meal in the hospital's home-like dining room.

## Dexter Township Home Burglarized

More than \$2,000 worth of household goods were stolen from a home at 8751 Beachwood, Dexter township, sometime last week-end, the sheriff's department reports. Entry was made by breaking through the front door.

Stolen were two television sets, a video cassette recorder, a desk and several items of food.

The new Job Training Partnership Act of 1982 replaces the comprehensive Employment and Training Act (CETA), effective Oct. 1, 1982.

# The Chelsea Standard

Section 2

Chelsea, Michigan, Tuesday, November 23, 1982

Pages 9-18



**TURKEY AND TRIMMINGS:** Anita Daniels' third grade class at South school made a turkey with trimmings and pumpkin pies for their feast Nov. 19. They prepared for the meal during the week, and got some assistance from parents on the pumpkin pies. Students will

also present a Thanksgiving play showing one day in the life of a Pilgrim at the time of the first Thanksgiving. Three students with plates getting ready to attack that plate of turkey slices are Brandi Kenney, left, Callista Tuttle, and Nick Jacobus.

## Accrediting Study To Start Tuesday

Chelsea High school is going under the peer review microscope Nov. 30 - Dec. 2. That's when 19 teachers and administrators from the North Central Association (NCA), the largest regional accrediting association in the nation, will visit Chelsea for its seven year evaluation.

The high school's accreditation isn't on the line, said William Chandler, high school work study co-ordinator who is helping arrange the evaluation, but the review forces a school to look hard at itself by having its weaknesses pointed out by outsiders.

The evaluation has two parts. First the school itself gathers in-

formation such as a survey of parents, a statement of philosophy, description of the curriculum and new programs by departments—about six inches of paperwork that began last spring.

The 19 educators, led by Don Geiger, principal of Adrian High school, will then visit both the school and community Dec. 1 and 2, and will give an oral presentation before they leave. Each team member will also do a written evaluation, but because of upcoming Christmas holidays, Chandler says he doesn't expect that until January.

The team will be asking basic questions, he said. What does the community want from and how does it evaluate its school, and is what the school doing appropriate for the community?

If a school had super vocational programs and all its students

went directly to college, or if a school focused on college prep classes and most students went into trades, he said, the team would zero in on that.

The visit begins with a banquet at Weber's Inn in Ann Arbor Tuesday, Nov. 30. Many of the 19 visitors have never met each other or school officials, so this is a time to get acquainted.

Having such a visit costs both the host district and districts sending team members, he said. Chelsea will pick up their hotel tabs at Comfort Inn in Ann Arbor and banquet fees. Districts such as Adrian, Sturgis, Portland, and Ypsilanti have to hire substitutes for three days.

The high school will be on its tippy toes for a few days, said Chandler, who has had to deal with details such as someone not liking roast beef (they decided on a buffet instead,) and

missing slides for the proposed slide show.

Chelsea High school has been accredited by the NCA since 1899.

## Pvt. Leon Wheeler Completes Course at Army Infantry School

Army Pvt. Leon A. Wheeler, son of Emerson A. and Eve K. Wheeler of 121 Lincoln St., Chelsea, has completed one station unit training (OSUT) at the U. S. Army Infantry School, Fort Benning, Ga.

OSUT is a 12-week period which combines basic combat training and advanced individual training.

The training included weapons qualifications, squad tactics, patrolling, landmine warfare, field communications and combat operations.

## SCHNEIDER'S GROCERY

121 S. MAIN ST., CHELSEA

PHONE 475-7600

### NEW STORE HOURS

MON.-FRI.—8a.m. to 8 p.m.

5-LB. BAG

GOLD MEDAL FLOUR . . . . . 90¢

40-OZ. FROZEN CHEF PIERRE

PUMPKIN . . . . . \$1.95

8-OZ. KRAFT

PHILADELPHIA CREAM CHEESE 79¢

9-OZ. PILLSBURY

CRESCENT ROLLS . . . . . 81¢

1-LB. CRT. JACKSON ALL-STAR

COTTAGE CHEESE, sm. curd . . 89¢

12-OZ. FROZEN BIRDSEYE

COOKED SQUASH . . . 2 for 69¢

STICK QUARTERS

KEYKO MARGARINE . 2 lb. 89¢

12-OZ. BAG SEMI-SWEET

NESTLES TOLL HOUSE

CHOCOLATE MORSELS . . . \$1.05

2-LB. POLY-BAG

DOMINO BROWN SUGAR . . \$1.05

HOURS: 8-8 Mon.-Fri.  
8-4 Sat.

MEATS - GROCERIES - PRODUCE  
BEER - WINE - LIQUOR

## Which bank protects your investment in three different ways?

These days, you want more than a good return on your investment. You want a solid guarantee of security for your funds.

Ann Arbor Trust gives you that kind of security—on not one, but THREE different levels.

First of all, Ann Arbor Trust has an unusually strong capital position.

Second, every account at Ann Arbor Trust is insured by the FDIC for up to \$100,000. So you can have complete confidence that—from checking to certificates of deposit—your funds are always safe.

Third, Ann Arbor Trust has been providing financial services to the community since 1925. Those years of experience are your assurance that you'll be dealing with experts in a wide range of banking specialties.

Three measures of protection for every investment. From Ann Arbor Trust.



**ANN ARBOR  
TRUST**

**That's right.  
Ann Arbor Trust.**

MEMBER FDIC

Ann Arbor Downtown • South State Street • Brighton • Chelsea • Plymouth Mall CashPort

## THANKSGIVING

**SPECIAL  
SALE**

**ALL  
LADIES  
ROBES**

**20%  
OFF**

**ALL LEVI  
BENDOVER  
BLAZERS,  
SKIRTS**

**and PANTS  
20% OFF**

**ALL  
LADIES  
DRESSES**

**30%  
OFF**

**CANVAS and CORDUROY HANDBAGS**  
Regularly \$9<sup>00</sup> **NOW** Only \$7<sup>50</sup>

**CHILDREN'S  
OUTERWEAR  
20% OFF**

**POLLY FLINDERS  
DRESSES  
20% OFF**

**CLOSE  
OUT! SEPARATES  
50% to 75% OFF**

**SALE ENDS SAT. NOV. 27**

**VOGEL'S & FOSTER'S**

OPEN MONDAY NIGHTS UNTIL 8:30  
FOR YOUR SHOPPING CONVENIENCE

# SPORTS

## Basketball Season Previews Tonight With Scrimmage for Public

Chelsea High school's basketball team will make its public debut at 7:30 p.m. tonight in a "Blue and Gold" intra-game open to the public without charge at the high school gym.

"I'll pick the teams and divide the players as evenly as possible," coach Robin Raymond said. "We'll probably be a little sloppy because we've only had a few days of practice, but it should be an interesting evening for basketball fans."

Raymond has selected his 12-member varsity squad, consisting of seniors Dave Wojcik (captain), Matt Villeneuve, Dave Mann, Carl Pate and Frank Waller; juniors Dave Kiel, Marty Steinhauer, Chuck Hager, Jerry Hammerschmidt, Jeff Martin and Glenn Prinzing, and sophomore Eric Schaffner.

All but Pate will be in uniform tonight. Pate suffered a shoulder injury in the last game of the foot-

ball season and may not be ready to play basketball until around Christmas.

"Carl will coach one of the teams tonight, and he is very excited about that," Raymond said. "I'll coach the other. It's an interesting teacher-student experience. He will do well."

Raymond said he has been encouraged by the first week of practice sessions, which are held at the unusual hours of 6-8 a.m. in order to help relieve pressure for time in the gym.

"The kids like it (the early-morning practices) because they know that, when school ends for the day, they are finished and can go home. Otherwise, they would have to be here until 5:30 or later."

Eight of the 12 varsity cagers are coming off the varsity football team which wound up its season Nov. 5, and that causes some adjustment problems.

"It takes about two weeks for athletes to make the switch from football to basketball," Raymond said. "Basketball doesn't require as much sheer strength as football, but does call for greater agility. The same muscles are used in both sports, but they are used differently. Football players are generally 'stiff' when they first report for basketball, but they adjust quickly as they work out. The last thing to come back is the 'shooting touch' and that's what may be a little lacking in the intra-squad game."

Echoing a chorus of coaches in all team sports, Raymond believes the key to the Bulldogs' success this winter will be how well they play defense.

"Offensively, we look good," he said. "We'll score points. But to win you also have to curb your opponents' scoring."

## JV Girls Set New Records

That record-setting Chelsea junior varsity girls basketball team tied with Dexter for the unofficial JV league championship.

Chelsea and Dexter split games during the season. When Dexter beat Jackson County Western Nov. 16, both teams finished with 9-1 league records. Chelsea's only other loss was against Pioneer, a Class A school, so the Bulldogs had an over-all 18-2 record.

The Bulldogs junior varsity, coached by Paul Terpstra, set six school records this season—most season wins, 18; most league wins in a season, nine; best winning percentage, 90 percent; most season points, 762; most points scored in a game, 62 against Lincoln Nov. 12; and longest winning streak, nine games.

At last night's varsity-junior varsity basketball "dessert banquet" in the hospital cafeteria, individual awards voted on at last week's team meeting were given.

Anne Weber, team co-captain and a guard, was chosen Most Valuable Player. She was the team quarterback, said Terpstra, and ran both the offense and defense, broke presses, and led the team in steals.

Kristi Headrick was named Most Improved. In the beginning of the season she only played a few minutes per game, he said, but led scoring with 19 and 26 points in the last two games of the season.

Samantha Collinsworth, a forward and guard, won Best Team Spirit award. She bridged the gap between the sophomores and freshmen, he said, and made the younger players feel a part of the team. She was leading scorer in several games this season.

Team members chose the 39-25 win over Tecumseh as their Best Team Game. That win, which Terpstra described as the most "intense" game they played, revenged a bad loss in the 1981 season.

Those playing on this very successful team were Anne Weber, Tina Paddock, Kelly Hawker, Samantha Collinsworth, Laura Koepele, Jenny Cattell, Kristi Headrick, Kris Mattoff, Michelle Easton, and Amy Wolfgang. JoAnn Tobin, who played with the team at the beginning of the season, was moved up to the varsity.

Four players were moved up to the varsity for the district tournament which ends today: Weber, Collinsworth, Paddock and Hawker.

Varsity awards will be announced later. Their season runs longer, so team voting was delayed.

Chelsea High school's first alumni boys swimming meet Wednesday, Nov. 24, pitting alumni against the present boys team, will begin at 7:30 p.m. at Cameron Pool.

Alumni who have said they will swim include Dave Mason, the 1982 state 200 individual medley champion, and former all-stars Tom Gaunt, Phil Hoffman, Mike Mason, Craig Wirtz, John Robins and Scott Prohaska. Two members of the 1976-77 team, the first swim team Chelsea had, Dave Steinbach and Jon Oesterle, will also be there.

They will swim against the 30-member varsity team, coached by Larry Reed, who has been the only boys swim coach Chelsea has ever had. The meet will be the first appearance of the season for the Bulldog boy swimmers, who began practice Nov. 15.

Reed says the meet will both be a season warm-up for team members, especially those who have never been in a meet before, and a reunion for swimmers in the community.

**Antique**  
WATCH  
RESTORATION  
& SALES  
Campus Jewelers  
719 N. University, Ann Arbor  
645-4355 9-5 Mon.-Fri.

## Bulldog Girl Swimmers Dominate Chelsea Invitational

Record-hungry Bulldogs girl swimmers not only won the sixth annual Chelsea Invitational Nov. 18 by more than 100 points over the second place team, they qualified a whopping 75 percent of the team for the state meet Dec. 3 and 4—not a bad percentage for first-season coach V. Acker.

The Bulldogs broke two varsity, five meet, and two freshman records at Cameron Pool Thursday and qualified three new swimmers for the state meet, Amanda Holmes, Becca Lee, and Paula Kuzon. They and team members, Dawn Borders, Kristin Thomas, Margi Rawson, Liesel Culver, Paula Colombo, and Vicki Harrell, who had already qualified in other meets, swam a total of 10 state meet qualifying times.

"Ackers Awesome Alligators," as the banner at Cameron Pool read, were obviously up for this meet. Team captain Kristin Thomas said, it's a small team in number, but an especially close group, because all the girls are hard workers—the pre-requisite for swimming success.

She got the high school pep band there to play the fight song—quite an unusual sight at a swimming meet. As unofficial times were given over the din to a finishing swimmer, Cameron echoed with high-pitched squeals.

Acker waved his long red stocking cap at them while they swam, even in the long events such as the 500 free. "I won't sleep tonight," he said after the traditional post-meet dunking.

He had them over to his home on meet-eve for carbohydrate-

loaded spaghetti. It was 9:30 when the meet finished, so time combined with a big win meant no morning practice for the state qualifiers. But it was a short vacation; they had afternoon practice and will practice all around Thanksgiving.

But they do have that day off, he said. "I'll let them eat their turkey in peace."

Chelsea finished first with 317 points; Novi, second, 209; Dundee, third, 185; Dexter, fourth, 183; Lincoln, fifth, 170; and St. Mary's Academy in Monroe, sixth, 133 points.

A car-load of St. Mary's swimmers got lost driving to the meet, so they had a small team.

Dexter senior Lisa Goldman, who set Dexter varsity records and meet records in the 200 individual medley and 500 freestyle, and anchored the team's 400 freestyle relay to first place with a blazing 55.3 second split, was awarded the meet's outstanding athlete plaque for the third year in a row.

Dexter diver/swimmer Karla Goldman set a meet record in one-meter diving competition held in the afternoon. She was second in last year's state meet as a freshman.

The other five meets belonged to the Bulldogs. Dawn Borders won in varsity records both the event that is traditionally the most exciting, the 50 free, but which wasn't won the most exciting as it turned out event, the 100 backstroke.

She broke the oldest varsity record in the 50, set by Shelly Springer in 1979, but she was more than two seconds ahead of

second place, so it wasn't the least bit close. The backstroke race with Dundee swimmer Rath was a thriller. Rath was seeded with a 9/10 second better time. Borders pulled ahead on the second turn, but Rath was still close enough to catch her. They pushed each other to state meet qualifying times.

Liesel Culver was another double-win Bulldog, the 100 free and the 200 free. Amanda Holmes, who broke a minute, the psychological barrier for girl freestylers, for the first time in the 100 free, qualified first-time for state meet in two relays. She began diving during the summer and began serious swimming only this fall. Becca Lee was also a first-time qualifier in the free relay.

Marji Rawson had two state meet individual times, as did Paula Colombo, and Kristin Thomas. Paula Kuzon had a state meet consideration time in the 100 breaststroke, within one second of the cut-off point. If less than 24 swimmers make the cut-off time, she will be considered for the event. She has the fastest 50 breaststroke time on the team, but wasn't swimming on the qualifying relay. Coaches are checking to see if they may let her swim that event.

200 medley relay—Dawn Borders, Marji Rawson, Kristin Thomas, Amanda Holmes, first, 2:02.17, state qualifying time, meet record; Heather Grenier, Paula Kuzon, Missy Young, Tammi Mullaly, fourth, 2:16.97.

200 free—Liesel Culver, first, 2:09.630.

200 IM—Rawson, second, 2:24.221, state qualifying time; Paula Colombo, third, 2:24.942, state qualifying time, freshman record; Kuzon, fourth, 2:32.323; Becca Lee, sixth, 2:40.448.

50 free—Borders, first, 25.685, state qualifying time, varsity record, meet record; Mullaly, 10th, 32.357.

Diving—Vicki Harrell, sixth, 239.80 for 11 dives.

100 fly—Thomas, first, 1:04.333, state qualifying time, meet record, tied varsity record; Young, third, 1:14.410.

100 free—Culver, first, 59.611; Holmes, second, 59.937.

500 free—Thomas, second, 5:39.833, state qualifying time; Colombo, third, 5:41.512, state qualifying time; Lee, fifth, 6:23.511; Grenier, 10th, 6:56.181.

100 back—Borders, first, 1:06.989, state qualifying time, varsity record, meet record.

100 breast—Rawson, first, 1:17.074, state qualifying time; Kuzon, second, 1:17.923, state meet consideration time, freshman record.

400 free relay—Culver, Lee, Colombo, Holmes, second, 4:02.756, state qualifying time; Grenier, Mullaly, Young, Harrell, ninth, 4:47.310.

## Aquatic Club Leads League With Perfect 4-0 Record

Chelsea Aquatic Club extended their season record to 4-0 and first place in the Southern Michigan Swim League with a 468-438 win over Milan Nov. 13.

The meet score was even after the first and second events. Chelsea swimmers pulled out a 30 point lead in the individual medley events and held onto it through the freestyle relays.

"Every child did his part in this meet," said co-coach Von Acker. "Chelsea made wins out of many close races."

The team faced Ann Arbor Y this past week-end and will begin league age-group championships for 8- and under Nov. 29 in Brighton; 9- and 10-year-olds, Dec. 1 in Ypsilanti; 11- 12-year-olds, Nov. 6 at Cameron Pool, and 13- and older swimmers, Dec. 8 at Cameron.

8-and-under boys—100-yard medley relay—Steve Martin, Coley O'Brien, Jason Balcom, Jason Adams, second, 1:33.6. Dana Schmunk, Erik Brown, Casey Schiller, Sean Roisen, 2:07.8.

25 free—Schmunk, fifth, 20.07; O'Brien, sixth; Martin, seventh; M. McVittie, eighth.

100 IM—Balcom, second, 1:40.4; Adams, fifth, Brown, sixth, Schiller, seventh.

100 free relay—Martin, O'Brien, Adams, Balcom, second, 1:26.1; Schmunk, Brown, Schiller, M. McVittie, 1:35.4; D. Brock, S. Brock, J. McVittie, Vosters, disqualified.

8-and-under-girls—100-medley relay—Kelly Cross, Michelle Hollo, Carrie Flintoft, Sara Nicola, first, 1:26.5; Tara Cox, Christina Gillespie, Shanna Gillespie, Beth Schmunk, 2:43.6; Melissa Thiel, Stephanie Harms, Erika Boughton, Leah Lamb, disqualified.

25 free—Lamb, first, 17.8; Nicola, third; Boughton, fourth, Harms, fifth.

100 IM—Flintoft, second, 1:48.8; Cross, third, Hollo, fourth,

Thiel, sixth.

100 free relay—Hollo, Cross, Nicola, Flintoft, second, 1:18.6; Cox, Boughton, Thiel, Lamb, third, 1:23.01.

9-10-year-old boys—200 medley relay—David Adler, Matt Weis, Garth Girard, Brett Paddock, first, 2:41.3; Brian Brock, Joey Huetteman, Travis Cooper, Patrick Burke, second, 3:04.2.

50 free—Weis, first, 32.7; Paddock, second, Burke, fourth, Huetteman, fifth.

100 IM—Girard, first, 1:23.1; Adler, second, Cooper, third, Brock, fourth.

200 free relay—Adler, Paddock, Girard, Weis, first, 2:20.0; Brock, Huetteman, Cooper, Burke, second, 2:42.3.

9-10-year-old girls—200-medley relay—Allison Brown, Melissa Johnson, Nicole Balcom, Michelle Parsons, second, 2:48.3; Kim Roberts, Teresa Lewis, Jennifer Payne, Katie Giebel, 3:18.8.

50 free—Brown, third, 36.8; Roberts, sixth, Giebel, seventh; Payne, eighth.

100 IM—Balcom, first, 1:22.7; Parsons, third, Johnson, fourth, Lewis, fifth.

200 free relay—Parsons, Johnson, Brown, Balcom, first, 2:20.3; Lewis, Roberts, Payne, Giebel, third, 2:51.9; Thurkow, Bellus, Visel, Vosters, 3:22.1.

11-12-year-old boys—200 medley relay—Matt Doan, Mike Hollo, Darren Girard, Kevan Flanigan, first, 2:22.6; Kevin Brock, Howard Merkel, Jason Overdorf, David Adams, third, 2:41.7.

50 free—Cattell, third, 28.5; Lewis, fourth; Flanigan, fifth; Brock, sixth.

100 IM—Cattell, second, 1:13.5; Lewis, fourth; Girard, fifth; Doan, sixth.

200 free relay—Doan, Girard, Cattell, Lewis, first, 1:58.4; Adams, Rob. Overdorf, Flanigan, third, 2:21.7.

11-12-year-old girls—

200 medley relay—Sharon Colombo, Kelly Kuzon, Sarah Weis, Susan Schmunk, first, 2:17.0; Jennifer Harms, Christine Young, Mary Burke, Rebecca Dent, third, 2:39.9; Maria Kattula, Kenyan Vosters, Kim Clutter, Suzanne Cooper, 2:45.49.

50 free—Schmunk, first, 29.8; Young, third; Clutter, fourth; Harms, eighth.

100 IM—Weis, second, 1:14.2; Kuzon, third; Colombo, seventh; Burke, eighth.

200 free relay—Kuzon, Burke, Schmunk, Weis, first, 2:10.9; Kattula, Fletcher, H. Cooper, S. Cooper, second, 2:43.4.

13-14-year-old boys—200 medley relay—Craig Miller, Mike Coffman, Dan Degener, Mark Westhoven, second, 1:57.6.

50 free—Degener, second, 26.0; Miller, third; Westhoven, seventh; Pryor, eighth.

200 IM—Degener, second, 2:24.7; Coffman, fifth, 2:38.4; Pryor, sixth.

400 free relay—Ryan, Coffman, Pryor, Miller, first, 4:24.1.

13-14-year-old girls—200 medley relay—Laura Stephens, Paula Kuzon, Paula Colombo, Heather Grenier, second, 2:14.1.

50 free—Kuzon, second, 28.2; Parsons, fourth; Balcom, fifth; Young, seventh.

200 IM—Colombo, first, 2:29.6; Stephens, third, Kuzon, fourth; Balcom, sixth.

400 free relay—Balcom, Young, Stephens, Colombo, second, 4:18.1.

15- and over boys—200 medley relay—John Hoffman, Ted Merkel, Dave Nicola, Sean Oxner, first, 1:49.5; Steve Ramsey, Kevin Colombo, Brent Bauer, Don Skiff, third, 1:56.0.

50 free—Nicola, first, 23.8; Timmer, fourth; Bauer, fifth; Ramsey, sixth.

200 IM—Oxner, second, 2:14.7; Merkel, fourth; Colombo, fifth.

## Alumni Will Swim Against Boys Team

Chelsea High school's first alumni boys swimming meet Wednesday, Nov. 24, pitting alumni against the present boys team, will begin at 7:30 p.m. at Cameron Pool.

Alumni who have said they will swim include Dave Mason, the 1982 state 200 individual medley champion, and former all-stars Tom Gaunt, Phil Hoffman, Mike Mason, Craig Wirtz, John Robins and Scott Prohaska. Two members of the 1976-77 team, the first swim team Chelsea had, Dave Steinbach and Jon Oesterle, will also be there.

They will swim against the 30-member varsity team, coached by Larry Reed, who has been the only boys swim coach Chelsea has ever had. The meet will be the first appearance of the season for the Bulldog boy swimmers, who began practice Nov. 15.

Reed says the meet will both be a season warm-up for team members, especially those who have never been in a meet before, and a reunion for swimmers in the community.

**Antique**  
WATCH  
RESTORATION  
& SALES  
Campus Jewelers  
719 N. University, Ann Arbor  
645-4355 9-5 Mon.-Fri.



**FREAK DEER SHOT ILLEGALLY:** Conservation Officer Bob McHolme displays a freak buck deer that was illegally shot by a Whitmore Lake man last week. The animal, probably three or four years old, had short stubs for antlers, most likely the result of some kind of accident. Shawn M. Veeder, 25, of Six Mile Rd., Whitmore Lake, was charged with possession of an illegal deer.

**A&L**  
A&L PARTS, INC.  
SINCE 1948

## ALL-AROUND TRUCK PARTS STORE!

That's what A&L Fleet Supply is — Jim Giles, Fleet Counter Supervisor, says that "Being so much to so many people is a big responsibility. We carry a lot of product lines — and are quite complete in most of them. We can take care of most requests — from our single-truck customers to the large fleet owners/operators."

"You don't have to be behind this counter long to know that when trucks aren't running they aren't making money. We have to anticipate — figure out what's going to be needed, how much of it, and when."

"Some things are a bonus. For instance, A&L recently became the area distributor for Korody-Colyer. That means that we have the widest in-stock selection around here of parts for Detroit Diesel engines. It's been estimated that one-fourth of all heavy-duty diesel manufactured in the U.S. are GM (or Detroit Diesels), so you can see how important having this line is to us."



All these things, plus the professionalism of Jim and the rest of the counter and sales staff, have added to the reputation of service and quality at A&L. Try it!

**A&L FLEET SUPPLY**  
— A DIVISION OF A&L PARTS, INC. —

VISA MasterCard (Yes, We Sell Retail!) TeleCheck Your Check is welcome  
Open Saturdays, 8 to 12; Weekdays, 8 to 5  
524 South Main Ann Arbor 313/665-4411



## KARATE

### CHELSEA KARATE CLUB

North Elementary School  
McKinley Rd., Chelsea

**SCHEDULE:** Tuesday and Thursday, 7 to 9 p.m.

**RATES:** \$20 per month \$50 for 3 months

**AGES:** 7 and older

- ★ Improved Health
- ★ Self Discipline
- ★ Mental Discipline

A branch of  
**The Academy of Tae Kwon Do**

220 S. Main, Ann Arbor

Inquire at: **994-0333**



# BOWLING

## Chelsea Suburban League

Standings as of Nov. 17

Discount Tire	50	34
Edwards Jewelry	48	36
Chelsea Lanes	47 1/2	37 1/2
Touch of Class	44 1/2	39 1/2
D. D. DeBurring	43	41
Faist-Morrow	40	44
Dana P.T.O. Gals	39	45
Chelsea Assoc. Builders	38	46
Ricardo's	38	46 1/2
Reisinger Realty	37	47
Broderick Tower Shell	27	57
Games of 153 and over: S. Miller, 158; J. Kaiser, 177, 172, 172; E. Pastor, 168, 170; R. Bush, 189, 178; V. Workman, 156, 180; J. Andariase, 200, 164; D. McCalla, 171, 160; P. Fitzsimmons, 168, 189, 156; D. Marshall, 164, 159; A. Bohne, 170, 190; H. Schulze, 163, 182; B. Beeman, 162; F. Ferry, 174, 162; S. Nicola, 175; B. Fluke, 156; S. Bowen, 165, 171; B. Hackworth, 188; S. Cole, 167; E. Clark, 159, 170; M. Ashmore, 158; K. Chapman, 187; M. Barth, 177; K. Powers, 172, 166; K. Tobin, 162, 157; J. Baku, 183; C. Thompson, 157; S. Jordan, 156; S. Schulz, 168; B. Loucks, 179, 176; D. DeLaTorre, 165, 174, 178; R. McGibney, 155, 157, 158; M. Usher, 188, 163, 178; G. Baczynski, 165; S. Hafner, 155, 181; G. Williams, 178, 172.		
465 series and over: J. Kaiser, 521; E. Pastor, 478; R. Bush, 510; J. Andariase, 510; D. McCalla, 476; P. Fitzsimmons, 493; A. Bohne, 507; J. Schulze, 478; F. Ferry, 489; S. Bowen, 488; M. Ashmore, 466; K. Powers, 478; K. Tobin, 478; D. Marshall, 470; D. DeLaTorre, 515; R. McGibney, 470; M. Usher, 529; S. Hafner, 474; G. Williams, 483.		

## Rolling Pin League

Standings as of Nov. 16

Sugar Bowls	29	15
Grinders	27	17
Tea Cups	24	20
Coffee Cups	24	20
Beaters	22	22
Blenders	22	22
Silverware	22	22
Pots	21	23
Jellyrollers	21	23
Kookie Cutters	20	24
Happy Cookers	17	27
Sweet Rolls	16	28
Brooms	14	30
500 games and over: D. Klink, 500; 400 games and over: J. Pagliarini, 433; R. Musbach, 452; S. Bowen, 471; J. Lonshey, 447; L. Hollo, 428; B. Selwa, 409; K. Vedder, 404; L. Clouse, 420; B. Kies, 451; T. Doll, 454; D. Klink, 488; M. Ritz, 418; L. Stuewe, 470; M. Kozminski, 418; P. Harok, 433; B. Holst, 421; M. Plumb, 424; A. Grau, 471; K. Kruger, 414; S. Nicola, 424; C. Kiewasser, 406; G. Williams, 431; E. Heller, 449; D. Vargo, 400; J. Edick, 403; E. Williams, 443; T. Kenny,		

## Senior House League

Standings as of Nov. 15

FW No. 4079	50	27
Chelsea Big Boy	49	28
Washenaw Engineering	48	29
Roberts Precision	47	30
Thompson's Pizza	46	31
McCalla Feeds	45	32
Bauer Builders	44	33
Freeman Machine	40	37
Kilbreath's Trucking	40	37
Welding	39 1/2	37 1/2
Ree's Heating	36	41
K. C. C.	35	42
Frank Grohs Chevrolet	34	43
Chelsea Lumber	31	46
Jeux	31	46
Parts Peddler	28	49
Deansboro	26 1/2	50 1/2
Bullinger Sanitation	22	54
900 series: P. Modzejewski, 605; D. Baku, 595.		

## Chelsea Lanes Mixed League

Standings as of Nov. 15

Chelsea Big Boy	49	28
Ashtenaw Engineering	48	29
Roberts Precision	48	29
Thompson's Pizza	46	31
McCalla Feeds	43	34
Bauer Builders	39	31
Freeman Machine	40	37
Kilbreath's Trucking	40	37
T-C Welding	39½	37½
Steele's Heating	36	41
E of C	35	42
Frank Grohs Chevrolet	34	43

## Senior Fun Time League

Standings as of Nov. 17

525 series: J. Spaulding, 525; B. Kyte, 581; J. Sifton, 533; R. Frinkle, 590; D. Boyer, 577; J. White, 548; J. Bauer, 558; W. Schulz, 536; F. Alexander, 526; J. Harook, 539; R. Kiel, 572; M. Poertner, 590; D. Plumb, 531; J. Schlehder, 575; K. Unterbrink, 538; R. Zymoniak, 534; L. Moore, 529; M. Sweet, 525; G. Burnett, 539; D. Murphy, 526; J. Hughes, 549.

210 games: G. Burnett, 225; F. Modrzewski, 213; D. Buku, 225; R. Kiel, 235; M.

## Junior House League

Standings as of Nov. 18

**SERVING SA**  
from 11:00 a.m. till 2:00  
**BEER & WINE CARRY OUT**  
Open Sunday 12:00

## Super Six League

Standings as of Nov. 17

**OP**  
**BOW**

## Nite Owl League

Standings as of Nov. 15

# SCHE

Sunday ..... 11:  
Monday .....

## Afternoon Delights League

Standings as of Nov. 15

Wednesday . . . . .
Thursday . . . . .
Friday . . . . .

## Tri-City Mixed League

Standings as of Nov. 19

# CHELSEA L

1180 S. Main St.

## Golden Years Discount Card Sign-Up Slated

The Briarwood/Pittsfield Kiwanis and the Eastern Kiwanis Club will conduct a Golden Years Discount Card sign-up at the Ypsilanti Recreation Center 10156 Congress St., Ypsilanti, from 9 to noon, Saturday, Nov. 27. The discount card is available for retired individuals age 62 and over. A Social Security card and proof of age must be presented. With the discount card, a senior citizen is eligible to receive discounts from numerous merchants throughout the county. There is a \$2 charge.

Under the new job training law, Private Industry Councils (PICs) in large city and county areas will plan training programs with state planning committee, the U.S. Department of Labor reports.

WAYNE DOG FOOD WATER SOFTENER SALT

McCALLA FEED SERVICE 12875 Old US-12, Chelsea Phone 475-8153

All types of livestock feed available for immediate delivery

LIVESTOCK EQUIPMENT WAYNE ANIMAL HEALTH AIDS

CHelsea LANES, Inc. 1180 S. Main St. Ph. 475-8141

Serving Sandwiches from 11:00 a.m. till 2:00 a.m. Mon. thru Sat. BEER &amp; WINE CARRY OUT FOOD CARRY OUT Open Sunday 12:00 Noon Till 11 p.m. MARK IV LOUNGE 1180 M-52 Phone 475-1951 Chelsea

OPEN BOWLING SCHEDULE Sunday 11:30 a.m. to 5:30 p.m. Monday 12 Noon to 6:15 p.m. 9 p.m. to Midnite Tuesday 8:30 a.m. to 5:30 p.m. Wednesday 12 Noon to 6 p.m. 9 p.m. to Midnite Thursday 12 Noon to 6 p.m. 9 p.m. to Midnite Friday 12 Noon to 6:30 p.m. 11 p.m. to 1 a.m. Saturday 8:30 a.m. to 1 a.m.

Varsity Girls Lose In District

SPORTS NOTES BY BILL MULLENDORE

Bulldog girls varsity basketball team finished their season with a 39-32 loss to Tecumseh in the Class B district tournament Nov. 20 at Jackson Lumen Christi.

Tecumseh had only a 16-14 lead going into half-time. Chelsea just couldn't score enough in the third quarter to keep it close, so Tecumseh had a 28-20 lead going into the final quarter.

"We had problems with our offense in both the second and third quarters," said coach Jim Winter. "They had two girls about 5'11" tall. One of them, Ruth Schaefer, blocked six shots, so we got tentative on our shooting."

The team played tough defense in the second quarter, he said, which kept it close at half-time. But the two big players were hard to handle in the last half.

Chelsea kept within six to 12 points in the last quarter, frustrating Tecumseh a bit, but couldn't really threaten.

Beth Unterbrink was leading scorer with 10 points, had 4 rebounds, 3 assists, and 1 steal; Amy Poljan, 6 points, 6 rebounds; Carol Warren, 5 points, 7 rebounds; JoAnn Tobin, 5 points, 6 rebounds; and Sharon Glassford, 4 points, 6 rebounds.

Before the game, the players' mothers put on a steak dinner at Chuck and Lenore Matloff's home, to honor the players' season of hard work, said Ellie Unterbrink. Although before all the season games, the girls had carbohydrate-loaded dishes such as spaghetti and lasagna, the mothers wanted to give them a traditional pre-game meal.

The team's league record is 1-9. Their over-all record is 4-17.

"It would have been easy to quit, or give up this season," said Winter, "but they kept trying, even though we didn't win."

"They just kept coming to practice and working hard."

Five seniors played their last game for the Bulldogs, Glassford, Colleen Clark, Missi Lazarz, Poljan, and Mary Klink.

Next year's team will be young, said Winter, with only two seniors on the team. How the players coming up from junior varsity adjust to quicker, stronger, and bigger varsity players will determine how well next year's team will do.

Players voted on team awards late yesterday. Those awards were announced at the team banquet last night, but it was too late to include them in this issue.

Note to Bowling League Secretaries

All bowling league scores should be reported to the Standard the day following your bowling session to assure publication. Please, don't wait until the weekend or whenever it seems more convenient to you. We also have schedules and must adhere to deadlines.

Your co-operation will be expected and appreciated. The Editor.

Golden Years Discount Card Sign-Up Slated

The Briarwood/Pittsfield Kiwanis and the Eastern Kiwanis Club will conduct a Golden Years Discount Card sign-up at the Ypsilanti Recreation Center 10156 Congress St., Ypsilanti, from 9 to noon, Saturday, Nov. 27. The discount card is available for retired individuals age 62 and over. A Social Security card and proof of age must be presented. With the discount card, a senior citizen is eligible to receive discounts from numerous merchants throughout the county. There is a \$2 charge.

Under the new job training law, Private Industry Councils (PICs) in large city and county areas will plan training programs with state planning committee, the U.S. Department of Labor reports.

WAYNE DOG FOOD WATER SOFTENER SALT

McCALLA FEED SERVICE 12875 Old US-12, Chelsea Phone 475-8153

All types of livestock feed available for immediate delivery

LIVESTOCK EQUIPMENT WAYNE ANIMAL HEALTH AIDS

CHelsea LANES, Inc. 1180 S. Main St. Ph. 475-8141

Serving Sandwiches from 11:00 a.m. till 2:00 a.m. Mon. thru Sat. BEER &amp; WINE CARRY OUT FOOD CARRY OUT Open Sunday 12:00 Noon Till 11 p.m. MARK IV LOUNGE 1180 M-52 Phone 475-1951 Chelsea

OPEN BOWLING SCHEDULE Sunday 11:30 a.m. to 5:30 p.m. Monday 12 Noon to 6:15 p.m. 9 p.m. to Midnite Tuesday 8:30 a.m. to 5:30 p.m. Wednesday 12 Noon to 6 p.m. 9 p.m. to Midnite Thursday 12 Noon to 6 p.m. 9 p.m. to Midnite Friday 12 Noon to 6:30 p.m. 11 p.m. to 1 a.m. Saturday 8:30 a.m. to 1 a.m.

Varsity Girls Lose In District

SPORTS NOTES BY BILL MULLENDORE

Bulldog girls varsity basketball team finished their season with a 39-32 loss to Tecumseh in the Class B district tournament Nov. 20 at Jackson Lumen Christi.

Tecumseh had only a 16-14 lead going into half-time. Chelsea just couldn't score enough in the third quarter to keep it close, so Tecumseh had a 28-20 lead going into the final quarter.

"We had problems with our offense in both the second and third quarters," said coach Jim Winter. "They had two girls about 5'11" tall. One of them, Ruth Schaefer, blocked six shots, so we got tentative on our shooting."

The team played tough defense in the second quarter, he said, which kept it close at half-time. But the two big players were hard to handle in the last half.

Chelsea kept within six to 12 points in the last quarter, frustrating Tecumseh a bit, but couldn't really threaten.

Beth Unterbrink was leading scorer with 10 points, had 4 rebounds, 3 assists, and 1 steal; Amy Poljan, 6 points, 6 rebounds; Carol Warren, 5 points, 7 rebounds; JoAnn Tobin, 5 points, 6 rebounds; and Sharon Glassford, 4 points, 6 rebounds.

Before the game, the players' mothers put on a steak dinner at Chuck and Lenore Matloff's home, to honor the players' season of hard work, said Ellie Unterbrink. Although before all the season games, the girls had carbohydrate-loaded dishes such as spaghetti and lasagna, the mothers wanted to give them a traditional pre-game meal.

The team's league record is 1-9. Their over-all record is 4-17.

"It would have been easy to quit, or give up this season," said Winter, "but they kept trying, even though we didn't win."

"They just kept coming to practice and working hard."

Five seniors played their last game for the Bulldogs, Glassford, Colleen Clark, Missi Lazarz, Poljan, and Mary Klink.

Next year's team will be young, said Winter, with only two seniors on the team. How the players coming up from junior varsity adjust to quicker, stronger, and bigger varsity players will determine how well next year's team will do.

Players voted on team awards late yesterday. Those awards were announced at the team banquet last night, but it was too late to include them in this issue.

Note to Bowling League Secretaries

All bowling league scores should be reported to the Standard the day following your bowling session to assure publication. Please, don't wait until the weekend or whenever it seems more convenient to you. We also have schedules and must adhere to deadlines.

Your co-operation will be expected and appreciated. The Editor.

Golden Years Discount Card Sign-Up Slated

The Briarwood/Pittsfield Kiwanis and the Eastern Kiwanis Club will conduct a Golden Years Discount Card sign-up at the Ypsilanti Recreation Center 10156 Congress St., Ypsilanti, from 9 to noon, Saturday, Nov. 27. The discount card is available for retired individuals age 62 and over. A Social Security card and proof of age must be presented. With the discount card, a senior citizen is eligible to receive discounts from numerous merchants throughout the county. There is a \$2 charge.

Under the new job training law, Private Industry Councils (PICs) in large city and county areas will plan training programs with state planning committee, the U.S. Department of Labor reports.

WAYNE DOG FOOD WATER SOFTENER SALT

McCALLA FEED SERVICE 12875 Old US-12, Chelsea Phone 475-8153

All types of livestock feed available for immediate delivery

LIVESTOCK EQUIPMENT WAYNE ANIMAL HEALTH AIDS

CHelsea LANES, Inc. 1180 S. Main St. Ph. 475-8141

Serving Sandwiches from 11:00 a.m. till 2:00 a.m. Mon. thru Sat. BEER &amp; WINE CARRY OUT FOOD CARRY OUT Open Sunday 12:00 Noon Till 11 p.m. MARK IV LOUNGE 1180 M-52 Phone 475-1951 Chelsea

OPEN BOWLING SCHEDULE Sunday 11:30 a.m. to 5:30 p.m. Monday 12 Noon to 6:15 p.m. 9 p.m. to Midnite Tuesday 8:30 a.m. to 5:30 p.m. Wednesday 12 Noon to 6 p.m. 9 p.m. to Midnite Thursday 12 Noon to 6 p.m. 9 p.m. to Midnite Friday 12 Noon to 6:30 p.m. 11 p.m. to 1 a.m. Saturday 8:30 a.m. to 1 a.m.

Varsity Girls Lose In District

SPORTS NOTES BY BILL MULLENDORE

Bulldog girls varsity basketball team finished their season with a 39-32 loss to Tecumseh in the Class B district tournament Nov. 20 at Jackson Lumen Christi.

Tecumseh had only a 16-14 lead going into half-time. Chelsea just couldn't score enough in the third quarter to keep it close, so Tecumseh had a 28-20 lead going into the final quarter.

"We had problems with our offense in both the second and third quarters," said coach Jim Winter. "They had two girls about 5'11" tall. One of them, Ruth Schaefer, blocked six shots, so we got tentative on our shooting."

The team played tough defense in the second quarter, he said, which kept it close at half-time. But the two big players were hard to handle in the last half.

Chelsea kept within six to 12 points in the last quarter, frustrating Tecumseh a bit, but couldn't really threaten.

# Both Hunting Pressure and Harvest Down During Local Deer Season

Somewhat surprisingly, hunting pressure and harvest in the local area are both down from last year so far during the firearm deer season which opened Nov. 15.

That's the appraisal of Conservation Officer Craig Wales who patrols west Washtenaw county.

"There were a lot of hunters out on opening day, but not the numbers I had expected," Wales said. "Since then, I just haven't seen very many. It may pick up later in the season when people who have gone north and been unsuccessful come home and try to fill their tags around here."

The relatively low hunting pressure has held the harvest down, Wales added, even though the deer herd is big and healthy and includes a high proportion of trophy-class bucks.

Pre-season forecasts by the Department of Natural Resources had predicted a large hunter turnout in southern Michigan, based on several factors:

The high unemployment rate, which gives more people free time to hunt, with the added incentive of bringing home a deer for food as bonus meat on the table.

Perhaps the largest deer herd ever in this part of the state, as opposed to diminished numbers in northern Michigan because of last year's severe winter and delayed spring break-up which resulted in some loss of both adult deer and fawns in the Upper Peninsula and northern Lower.

Widely publicized excellent success by bowhunters during the archery season which opened Oct. 1.

"I don't know how to explain it," Wales said, "and it could turn around before the season ends Nov. 30. But, so far, things are decidedly down."

Bucks are coming in large sizes for area hunters who do score, Wales added. Racks of eight points or more and dressed weights of 150 pounds and up are common. Those are big deer by any measuring stick.

## Stockbridge Men's Basketball League Organizing Monday

Stockbridge men's basketball league will have an organizational meeting at 7 p.m. Monday, Nov. 29 in room 105, Stockbridge High school, 416 N. Clinton St., Stockbridge. All coaches interested in having a team are encouraged to attend.

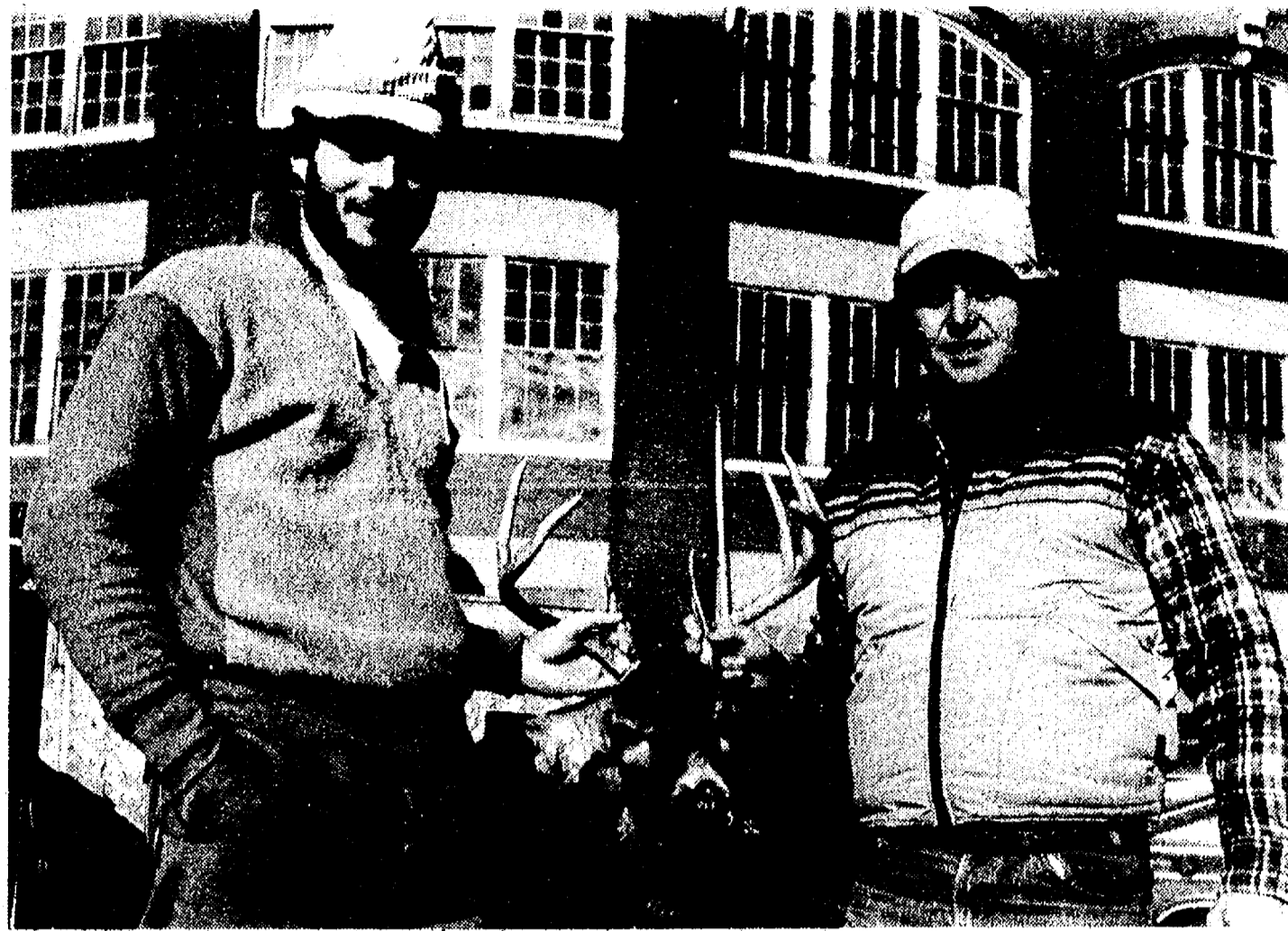

**FIRST AT THE STANDARD:** Honors for bringing the first deer of this year's firearm season to The Standard for picture-taking went to Ishmael Picklesimer, Jr. (right) of 458 North St. He brought down this fine nine-point buck at about

8:30 a.m. on opening morning while hunting on private land off W. Liberty Rd. Picklesimer's brother-in-law, Jeff Starkey (left) of Holly, helped him dress and drag out the deer.



**BIG BUCK FOR LITTLE LADY:** Mrs. Janet Salyer of 1181 Pierce Rd., did a lot of practice shooting with her single-shot 20-gauge shotgun before the deer season opened, and it paid off in a big way when she downed this exceptional 12-point

trophy buck Nov. 16 while hunting on land the Salyers own. She made a perfect heart shot at more than 50 yards. Her prize weighed about twice as much as she does.

## Another Father-Son Get Deer on Opening Day

Last week a father and son both reported shooting deer on opening day of firearms season. There was another father-son double-play that day—but with pick-up trucks.

Charles Trinkle of 9631 Trinkle Rd., Dexter, hit a 10-point, 250-pound buck about 11:30 a.m. Nov. 15, just past the marsh area on Dexter-Chelsea Rd.

The deer apparently hit the side mirror and broke its neck and one of the point tips, doing no damage to the truck itself.

"It didn't even knock the mud off the side of the truck," said Pat Trinkle, his wife.

Son Duane of Ann Arbor was not as lucky. His truck's radiator was destroyed by a 50-pound fawn which hit his truck about

8:30 p.m. on Baker Rd.

These were the first deer the family has ever gotten, since they are not venison lovers. They plan to give the meat away, she said, and save the hides.

Greg Rudd, the 14-year-old son of Max and Sue Rudd of 2352 Loeffler Rd., shot his first deer around noon Nov. 15. It was a three-point, 155-pound buck. He plans to mount the horns as a hat rack and tan the skin for gloves.

More women are deer hunting this year, said Mary Rose Cook, who sees them buying licenses and ammunition while she works at Cook's Grocery at Sugar Loaf Lake.

Last year about 10 local women bought licenses, she said. But this year about 25 to 30 women, whom she didn't know, came in for licenses.

The first deer report they heard at their store was a 10-point buck shot at 7:21 a.m. Nov. 15.

Hunters coming to the store for ammunition usually just buy one shell, she says. "I ask them if they wouldn't like a box, but they always say 'I only need one.'"

She isn't sure, she says, whether they have bought a full box elsewhere, or are sincere.

Deer tales are usually taller than fish stories, she says. The fish are weighed and measured right at the store, but deer weigh too much for that fish scale.



Fast Computerized Reservations!

Issue airline/train

Bus tickets!

Cruises & yacht charters!

Hotel or motel reservations!

Value vacation packages!

And much, much more!

**WE FIND THE BEST DEALS!**

All major credit cards accepted!

Ticket delivery available!

Our services are free!

Call 313-428-8395 or

Stop by

134 E. Main Street

Manchester, MI 48158

## OUT IN THE OPEN

By BILL MULLENDORE



There are a million deer hunting stories, and a few of them are even true. Here is a sampling of some that I can vouch for because they involved either me or friends whose truthfulness I can more or less trust. Names will be omitted to protect the innocent or guilty as the case may be, and also to preclude the possibility of libel suits.

Many years ago I made my first and only deer hunting trip north of the Mackinac Bridge (only the bridge wasn't there then, just a ferry boat that you waited all night to drive onto). I had signed up as the paying guest of a farmer who provided room and board for a modest charge and gave his customers hunting access to his land.

The bed was pretty decent and the food bountiful if you didn't mind a steady diet of deer meat — venison fried for breakfast, venison sliced for lunch sandwiches, venison stewed or roasted for dinner. After the first three days I began to wonder a little where all the venison was coming from. There were four of us hunters staying there, and the farmer, his wife and three kids were eating, too.

The hunting was pretty bad. We saw only a scattering of very spooky deer, none of them legal bucks. When our week was up, none of us had so much as fired a shot. After we were packed and ready to head back "down below," our host beckoned us into his barn.

Hanging from the rafters were 21 deer of assorted sizes and sexes. "Nobody goes home without a deer if he wants one," we were told. "Does are fifty

dollars, bucks a hunnert. Had more in here awhile ago, but we've eaten some of 'em. Been feedin' you the young and tender ones."

No wonder we had seen mighty few deer during our week of hunting. The local herd had been pretty well cleaned out before the season opened.

Much of the lore of deer hunting lies (or used to) in the "camp life" that goes along with it. A great deal of that tradition is gone. There aren't very many old-fashioned deer camps — log cabins, tarpaper shacks, big wall tents — left. Today's typical deer hunter operates out of his home, a motel room or an RV.

The romance of deer camps has been exaggerated to considerable degree in the tales told about them. Most were dirty, smoky and after a few days pretty smelly, and most of their occupants developed chronic indigestion from a monotonous intake of greasy fried foods topped off by too much booze and too little sleep.

All of which is to say there sometimes is more to deer hunting than hunting deer.

In fact, one of the most dedicated deer hunters I ever knew made it a point never to take a gun to camp, for fear that he might be tempted actually to go out and hunt. He bought a license every fall because he figured somebody needed the money, and he "hunted" for the full 16 days of every season.

"There are three 'runways' in our camp," he explained to me once. "One goes from the kitchen stove to the dining table, one from the table to the bar, and one from the bar back to the stove. They

make a triangle. I sit in the middle and watch all three. Haven't seen a deer yet, but boy have I had fun!"

Another friend religiously joins with five buddies every fall to pitch a tent camp so elaborate that it takes three pickup trucks to carry and two full days to assemble. The camp is created in a patch of jack-pine barrens where sighting a deer would be about as likely as tumbling into the Lost Dutchman gold mine.

Every year after he returns from his hunting trip, he and I have the following dialogue:

"Get a deer?"

"Nope."

"See any?"

"Nope."

"Anybody else get one?"

"Nope."

"Why do you keep going back there?"

"Because we've still got the best damn spring water in the world for mixing with bourbon!"

I have long contended that most deer are killed by accident. In a one-on-one contest between man and deer, the deer will win virtually every time. What happens is that one hunter jumps a deer, which crosses the path of another hunter while evading the original source of alarm. That is why hunters who sit and watch kill far more deer than hunters who walk. If everybody sat and watched, and nobody walked, most deer would die of old age.

Consider this:

One of my former bosses was a workaholic, the type who puts in 18 hours a day seven days a week. On the rare occasions when he took time off, he played as hard as he worked. Deer season was one of his few times to play.

Awaking one morning with a throbbing head and a bladder aching to be emptied after a very wet night he stumbled out of camp to relieve himself. More or less by reflex, he grabbed his rifle off the rack as he went out the door and loaded it with the only cartridge he had in his pocket. Fifty feet down the path he stopped to answer nature's call, looked up, saw a 12-point buck standing about 30 yards off, raised the rifle, fired his single bullet and downed the buck dead in its tracks with a perfect heart-lung shot.

"Couldn't hardly see the thing," he admitted afterward. "I just waited until we were both wobbling the same way, and pulled the trigger."

It was one of the best bucks taken in Michigan that fall.

## Deer Pose Danger To Area Motorists

With both the mating and hunting seasons in full swing, deer are on the move right now more than at any other time of the year and are likely to be almost anywhere.

That was underscored last Thursday evening when a deer was hit by a semi-truck on S. Main St. at Old Manchester Rd. inside the Chelsea village limits.

Driver of the truck was Leon H. Jeffrey of Hudson. The vehicle sustained only minor damage, as apparently did the deer which ran off after the accident and was not found.

Chelsea Police Chief Robert Aiello warned local residents to

be especially on the lookout for deer crossing roads and streets during the next couple of weeks.

"You are likely to see them anyplace, even in the downtown area," Aiello said. "Last year at this time I saw three in the parking lot of Chelsea Lanes, and over the years we've had reports of them wandering around in all parts of town."

Dawn and dusk are the most hazardous times for deer-vehicle collisions, but they can happen at any time of the day or night during late November when the animals are pursuing their mating rituals and also being pushed by hunters.

## The Last Picture Tube You'll Ever Have To Buy!

### Channel Master OPTI-CHROME "LT"

Channel Master has developed a revolutionary replacement picture tube called the Opti-Chrome "LT"...a tube so good we warranty\* it for as long as you own your TV set!

That's a fantastic offer considering that a picture tube is the most expensive part of your TV set to replace. Now, with Opti-Chrome "LT" you no longer have to worry about your tube going bad...because if it fails to perform, we'll replace it FREE!\*

So why spend big money on a new set if all you need is a new tube? Install a Channel Master Opti-Chrome "LT"...it will add new life to your old set...for years to come!

WARRANTED FOR THE LIFE OF YOUR SET!

WARRANTY: If this tube fails anytime during your ownership of the original set in which this tube has been installed, a new Opti-Chrome "LT" will be made available at no charge (provided you have properly counter signed warranty document. See procedure para. 1, 2, 3, 4, 5, 6, 7, 8, 9, 10, 11, 12, 13, 14, 15, 16, 17, 18, 19, 20, 21, 22, 23, 24, 25, 26, 27, 28, 29, 30, 31, 32, 33, 34, 35, 36, 37, 38, 39, 40, 41, 42, 43, 44, 45, 46, 47, 48, 49, 50, 51, 52, 53, 54, 55, 56, 57, 58, 59, 60, 61, 62, 63, 64, 65, 66, 67, 68, 69, 70, 71, 72, 73, 74, 75, 76, 77, 78, 79, 80, 81, 82, 83, 84, 85, 86, 87, 88, 89, 90, 91, 92, 93, 94, 95, 96, 97, 98, 99, 100, 101, 102, 103, 104, 105, 106, 107, 108, 109, 110, 111, 112, 113, 114, 115, 116, 117, 118, 119, 120, 121, 122, 123, 124, 125, 126, 127, 128, 129, 130, 131, 132, 133, 134, 135, 136, 137, 138, 139, 140, 141, 142, 143, 144, 145, 146, 147, 148, 149, 150, 151, 152, 153, 154, 155, 156, 157, 158, 159, 160, 161, 162, 163, 164, 165, 166, 167, 168, 169, 170, 171, 172, 173, 174, 175, 176, 177, 178, 179, 180, 181, 182, 183, 184, 185, 186, 187, 188, 189, 190, 191, 192, 193, 194, 195, 196, 197, 198, 199, 200, 201, 202, 203, 204, 205, 206, 207, 208, 209, 210, 211, 212, 213, 214, 215, 216, 217, 218, 219, 220, 221, 222, 223, 224, 225, 226, 227, 228, 229, 230, 231, 232, 233, 234, 235, 236, 237, 238, 239, 240, 241, 242, 243, 244, 245, 246, 247, 248, 249, 250, 251, 252, 253, 254, 255, 256, 257, 258, 259, 260, 261, 262, 263, 264, 265, 266, 267, 268, 269, 270, 271, 272, 273, 274, 275, 276, 277, 278, 279, 280, 281, 282, 283, 284, 285, 286, 287, 288, 289, 290, 291, 292, 293, 294, 295, 296, 297, 298, 299, 300, 301, 302, 303, 304, 305, 306, 307, 308, 309, 310, 311, 312, 313, 314, 315, 316, 317, 318, 319, 320, 321, 322, 323, 324, 325, 326, 327, 328, 329, 330, 331, 332, 333, 334, 335, 336, 337, 338, 339, 340, 341, 342, 343, 344, 345, 346, 347, 348, 349, 350, 351, 352, 353, 354, 355, 356, 357, 358, 359, 360, 361, 362, 363, 364, 365, 366, 367, 368, 369, 370, 371, 372, 373, 374, 375, 376, 377, 378, 379, 380, 381, 382, 383, 384, 385, 386, 387, 388, 389, 390, 391, 392, 393, 394, 395, 396, 397, 398, 399, 400, 401, 402, 403, 404, 405, 406, 407, 408, 409, 410, 411, 412, 413, 414, 415, 416, 417, 418, 419, 420, 421, 422, 423, 424, 425, 426, 427, 428, 429, 430, 431, 432, 433, 434, 435, 436, 437, 438, 439, 440, 441, 442, 443, 444, 445, 446, 447, 448, 449, 450, 451, 452, 453, 454, 455, 456, 457, 458, 459, 460, 461, 462, 463, 464, 465, 466, 467, 468, 469, 470, 471, 472, 473, 474, 475, 476, 477, 478, 479, 480, 481, 482, 483, 484, 485, 486, 487, 488, 489, 490, 491, 492, 493, 494, 495, 496, 497, 498, 499, 500, 501, 502, 503, 504, 505, 506, 507, 508, 509, 510, 511, 512, 513, 514, 515, 516, 517, 518, 519, 520, 521, 522, 523, 524, 525, 526, 527, 528, 529, 530, 531, 532, 533, 534, 535, 536, 537, 538, 539, 540, 541, 542, 543, 544, 545, 546, 547, 548, 549, 550, 551, 552, 553, 554, 555, 556, 557, 558, 559, 560, 561, 562, 563, 564, 565, 566, 567, 568, 569, 570, 571, 572, 573, 574, 575, 576, 577, 578, 579, 580, 581, 582, 583, 584, 585, 586, 587, 588, 589, 590, 591, 592, 593, 594, 595, 596, 597, 598, 599, 600, 601, 602, 603, 604, 605, 606, 607, 608, 609, 610, 611, 612, 613, 614, 615, 616, 617, 618, 619, 620, 621, 622, 623, 624, 625, 626, 627, 628, 629, 630, 631, 632, 633, 634, 635, 636, 637, 638, 639, 640, 641, 642, 643, 644, 645, 646, 647, 648, 649, 650, 651, 652, 653, 654, 655, 656, 657, 658, 659, 660, 661, 662, 663, 664, 665, 666, 667, 668, 669, 670, 671, 672, 673, 674, 675, 676, 677, 678, 679, 680, 681, 682, 683, 684, 685, 686, 687, 688, 689, 690, 691, 692, 693, 694, 695, 696, 697, 698, 699, 700, 701, 702, 703, 704, 705, 706, 707, 708, 709, 710, 711, 712, 713, 714, 715, 716, 717, 718, 719, 720, 721, 722, 723, 724, 725, 726, 727, 728, 729, 730, 731, 732, 733, 734, 735, 736, 737, 738, 739, 740, 741, 742, 743, 744, 745, 746, 747, 748, 749, 750, 751, 752, 753, 754, 755, 756, 757, 758, 759, 760, 761, 762, 763, 764, 765, 766, 767, 768, 769, 770, 771, 772, 773, 774, 775, 776, 777, 778, 779, 780, 781, 782, 783, 784, 785, 786, 787, 788, 789, 790, 791, 792, 793, 794, 795, 796, 797, 798, 799, 800, 801, 802, 803, 804, 805, 806, 807, 808, 809, 810, 811, 812, 813, 814, 815, 816, 817, 818, 819, 820, 821, 822, 823, 824, 825, 826, 827, 828, 829, 830, 831, 832, 833, 834, 835, 836, 837, 838, 839, 840, 841, 842, 843, 844, 845, 846, 847, 848, 849, 850, 851, 852, 853, 854, 855, 856, 857, 858, 859, 860, 861, 862, 863, 864, 865, 866, 867, 868, 869, 870, 871, 872, 873, 874, 875, 876, 877, 878, 879, 880, 881, 882, 883, 884, 885, 886, 887, 888, 889, 890, 891, 892, 893, 894, 895, 896, 897, 898, 899, 900, 901, 902, 903, 904, 905, 906, 907, 908, 909, 910, 911, 912, 913, 914, 915, 916, 917, 918, 919, 920, 921, 922, 923, 924, 925, 926, 927, 928, 929, 930, 931, 932, 933, 934, 935, 936, 937, 938, 939, 940, 941, 942, 943, 944, 945, 946, 947, 948, 949, 950, 951, 952, 953, 954, 955, 956, 957, 958, 959, 960, 961, 962, 963, 964, 965, 966, 967, 968, 969, 970, 971, 972, 973, 974, 975, 976, 977, 978, 979, 980, 981, 982, 983, 984, 985, 986, 987, 988, 989, 990, 991, 992, 993, 994, 995, 996, 997, 998, 999, 1000).

WE SERVICE ALL MAJOR BRAND TV'S and MICROWAVES

113 N. Main

Ph. 475-1221

ANY OPTI-CHROME "LT" TUBE TYPE

**HEYDLAUFF'S \$199<sup>95</sup>**

INSTALLED

# NO HUNTING or TRESPASSING

COMPARE & SAVE ON NO HUNTING SIGNS

10¢ ea. - 7/50¢ - 15/\$1.00 - 50/\$3.00 100/\$5.00

The Chelsea Standard

300 N. Main St.  
Chelsea, MI 48118  
Ph. (313) 475-1371

The Dexter Leader

8071 Main St.  
Dexter, MI 48130  
Ph. 426-3877

# Dale Fisher Offers Christmas Show of Aerial Photography

Photographer Dale Fisher will present his third annual Chelsea Christmas Show and Sale on Sunday, Nov. 28, from 1 to 6 p.m. at the Chelsea Fairgrounds Activity Building.

Fisher, who lives at 3991 Notten Rd., said the exhibit will be the largest and most varied that he has presented in Chelsea, and will include about 40 pictures never shown here before.

Subjects will include wildlife, nature, boats and other outdoor items. Print prices will range from \$40 to \$1,600. The higher prices are for limited editions. All prints will be in color.

In recent years Fisher has switched his emphasis from commercial to art photography. He works mostly from the air, using his own helicopter as a shooting platform.

"What I try to produce are what I call 'natural abstractions,'" Fisher explained. "These are patterns that people see every day but don't recognize until they are captured on film. Some very ordinary scenes can be made into extraordinary pictures in the sense that I present them to the viewer from a new perspective."

Fisher said the exhibit will be largely an "all Chelsea" show in the sense that most of the pictures presented will be those he has taken in the immediate area.

"I enjoy doing this because the community has been very good to me," he commented. "Frankly, we don't make any money from this annual show. The costs of putting it on are higher than our sales. That doesn't bother me because I feel I owe the community something. I just hope that everybody comes out and looks and enjoys. There is no charge and no obligation to buy anything."

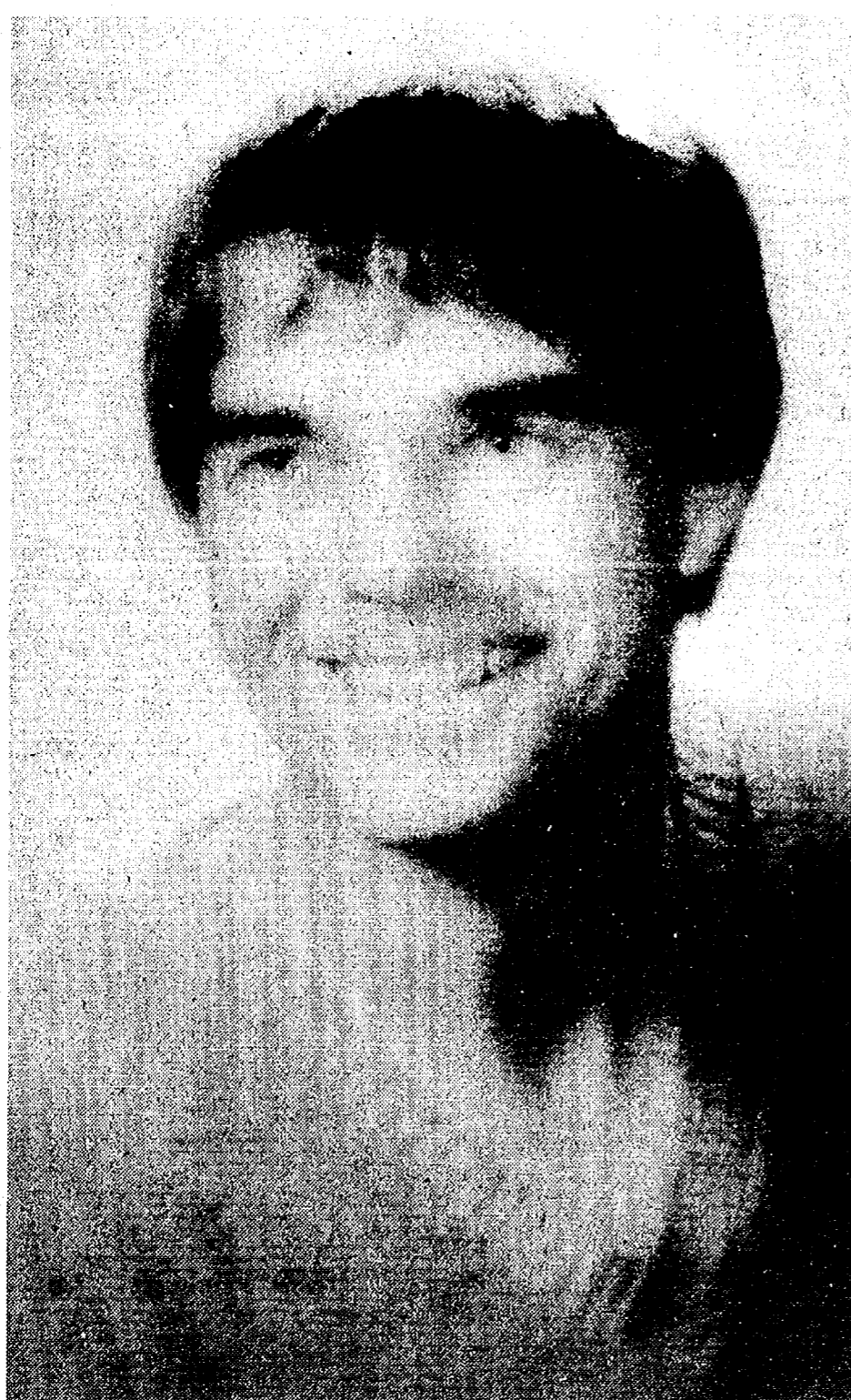

DALE FISHER

**PATTERNS OF NATURE:** These two examples of Dale Fisher's art photography illustrate his concept of making ordinary things look extraordinary by presenting them from an aerial perspective. Everybody has seen corn shocks and abandoned farms, but few have viewed them from the vantage point of a low-flying helicopter and frozen them on film.



## SCHOOL LUNCH MENU

Weeks of Nov. 23 - Dec. 3

Tuesday, Nov. 23—Chicken noodle soup with crackers, submarine sandwich, dill pickles, cinnamon applesauce.

Wednesday, Nov. 24—Roast turkey with dressing and gravy, whipped potatoes, cranberry sauce, buttered green beans, dinner roll with butter, pumpkin pie.

Thursday, Nov. 25—No school. Thanksgiving holiday.

Friday, Nov. 26—No school. Thanksgiving holiday.

Monday, Nov. 29—Chicken patty on bun, oven browned potato, buttered corn, sliced peaches.

Tuesday, Nov. 30—Beef goulash, lettuce salad with dressing, bread with butter, butterscotch pudding.

Wednesday, Dec. 1—Fruit punch, tacos with sauce, lettuce, tomato and cheese, buttered green beans, pineapple slices.

Thursday, Dec. 2—Hot ham and cheese sandwich, tater tots, vegetable sticks, chilled pear half.

Friday, Dec. 3—Cheese and sausage pizza, tossed salad with dressing, fresh fruit, cookie.

Under the new job training law—the Job Training Partnership Act of 1982—at least 70 cents of each dollar will be targeted for actual training, the U.S. Labor Department reports.

## THE DALE FISHER COLLECTION OF FINE ART PHOTOGRAPHY

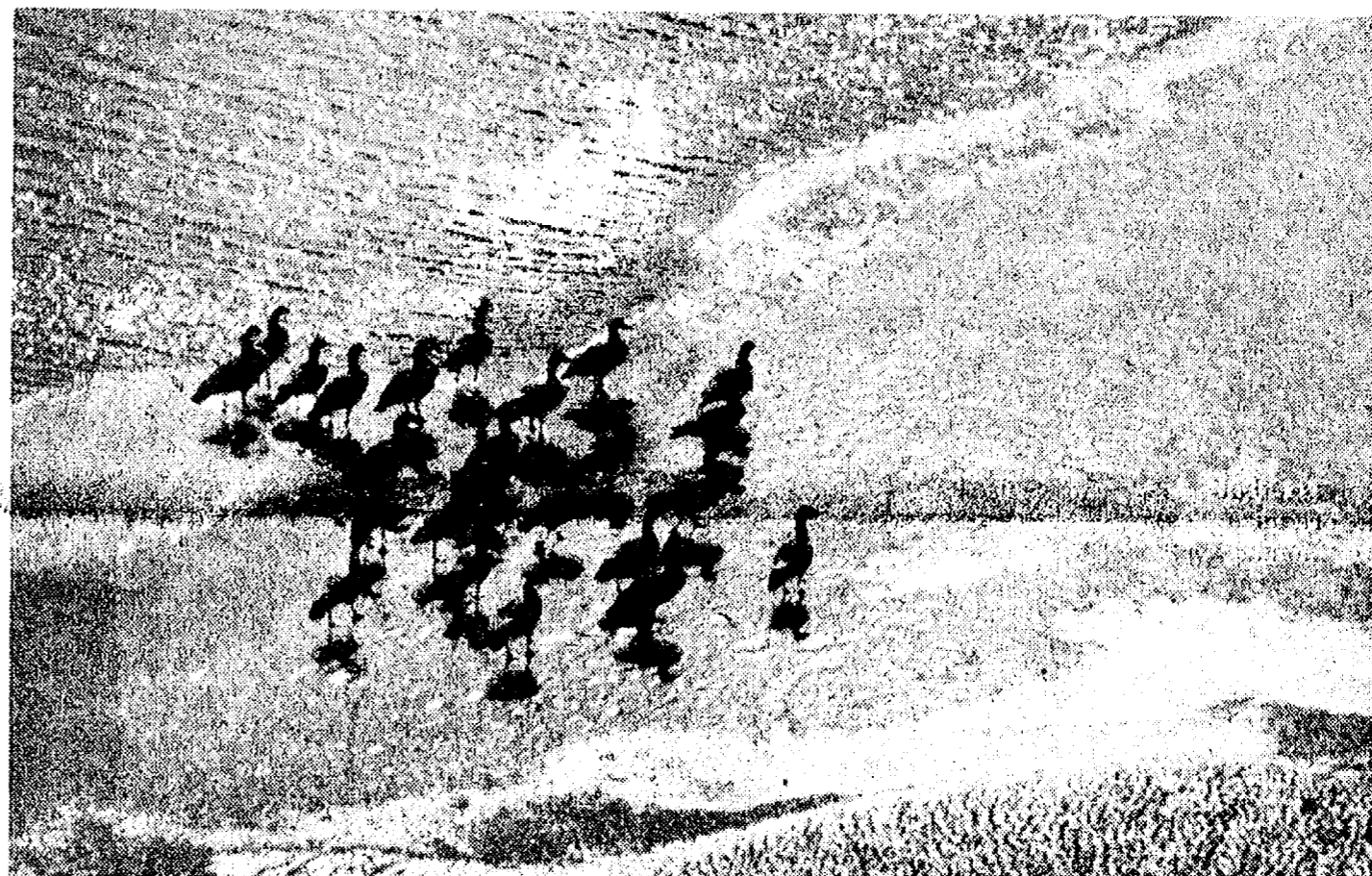

presents

### THE THIRD ANNUAL CHELSEA CHRISTMAS SHOW AND SALE



featuring

1982 COLLECTION, NATURE, SAILING AND GREAT LAKES MARITIME

SUNDAY, NOVEMBER 28th - 1 p.m.-6 p.m. CHELSEA FAIRGROUNDS ACTIVITY BUILDING

phone (313) 475-2953 for additional information

You Are Invited — Bring the Entire Family

## EXTENDED SEASON

### RUHLIG'S FARM MARKET

Now Open Until Christmas  
Wednesday — Saturday  
9:30 a.m. to 5 p.m.

#### FRUITS & VEGETABLES

Now specializing in nuts, citrus and fruit baskets for the holidays

11296 ISLAND LAKE RD., DEXTER

Ads  
Taken  
Until  
10 a.m.  
Monday

# PUT IT IN THE WANT ADS FOR RESULTS

Just  
Phone  
475-1371

## Automotive

### Palmer Motors & National Autofinders

1976 DUSTER 2-door	
Nice car, with air	\$2495
1978 PINTO 3-door	
48,000 miles, automatic	\$2495
1977 MAVERICK 4-door	
Great family car	\$2995
1980 PINTO 2-door	
Fuel saver	\$3495
1978 GRANADA 2-door	
locally owned	\$3495

### Michigan's Oldest Ford Dealer

1979 MUSTANG 2-door	
Low mileage, automatic	\$4295
1978 TOYOTA CELICA GT	
Lift back model	\$4495
1979 THUNDERBIRD	
Air, stereo, low miles	\$4695
1979 THUNDERBIRD	
Only 33,000 miles	\$4895
1981 MUSTANG 3-door	
Save on this one!	\$4995

### BUY...SELL... BROKER...

1977 CHEV C-10 van	
Get ready for snow	\$4995
1981 GRANADA 4-door	
Red, ready, sale priced	\$4995
1982 ESCORT L 3-door	
4,000 miles	\$5495
1981 FAIRMONT 4-door	
Demonstrator	\$5495
1980 CORDOBA CROWN 2-door	
Super, super sharp	\$5695

### We Buy Used Cars & Trucks

1979 MERCURY MARQUIS 4-door	
Brougham model	\$5695
1980 THUNDERBIRD	
Luxury, mileage, in one	\$5995
1981 FUTURA 2-door	
Totune with air	\$5995
1982 EXP	
Sporty 2-seater demo	\$6995
1982 GRANADA 4-door	
Dealer demonstrator	\$8495

### Privately Owned Cars For Sale

1971 FORD F-250 Pick-up	
Just Reduced	\$995
1964 CHRYSLER NEWPORT 4-dr	
Yes, a 1964 model	\$2295
1976 FORD F-150 Pick-up	
Trailer special	\$2495
1976 CUTLASS SUPREME 2-door	
A real sharp car	\$2995
1978 CHEV MONZA	
2+2 sport model	\$2995
1977 THUNDERBIRD	
Only 35,000 miles	\$3695
1980 LTD Station Wagon	
10-pass. model	\$5495
1982 PONTIAC J-2000	
SE Model	\$6995
1975 DODGE TIOPA MINI HOME	
Owner wants to sell	\$6995
1980 DATSUN 280 ZX	
2+2 model	\$9995

### Palmer Motors & National Autofinders

Display Lot Open  
Mon. & Thurs. Even. 8:30  
Tues., Wed., Fri. 11:30  
Saturday 11:30

CHELSEA

475-1800 475-3650

### BODY SHOP

COMPLETE FULL TIME  
Estimates Available

### PALMER FORD

222 S. Main 475-1301

ALL PARTS for 1971 Plymouth two-door Scamp, very good condition. Ph. 426-8019. x23ff

MX-80 YAMAHA, \$350. 1974 Chevrolet van, \$200. Ph. 475-1798. x25-2

OMNI — 1981, 024, 2.2, 4-speed, loaded, \$5,400. 475-1454. x25

### Farm & Garden

NO HUNTING SIGNS — On sale at The Chelsea Standard and The Dexter Leader. Still a bargain. x27ff

NO HUNTING SIGNS — On sale at The Chelsea Standard and The Dexter Leader. Still a bargain. x27ff

NO HUNTING SIGNS — On sale at The Chelsea Standard and The Dexter Leader. Still a bargain. x27ff

CUSTOM CORNCRACKING — By the ear and by the acre. Ph. (313) 498-2537 for rates. x26-4

FOR SALE — Feed grinder-mixer. Ph. 475-7628. x25

### WANTED STANDING TIMBER

Cash Paid in Advance  
Maple Rapids  
Lumber Mill, Inc.  
Ph. (517) 676-1329

## Recreation Eqpt.

### Hansen's SKI-DOO

Buy the best for less!

Slacks, clothing and accessories are all in stock

### Hansen's Sport Center

15901 Seymour Rd., Waterloo

Open 9-9, 7 days a week

### For Sale

WEDDING STATIONERY — Prospective brides are invited to see our complete line of invitations and wedding accessories. The Chelsea Standard, 300 N. Main, Ph. 475-1371. 8ff

### Wurlitzer

and

### Seeburg

### Jukeboxes

for home use

\$650, \$700, \$850

Ph. 662-1771 x13ff

### NO HUNTING SIGNS

On Sale At

THE

CHELSEA

STANDARD

300 N. Main St.

Chelsea

### WARM MORNING FIREWOOD

Semi load of large logs, 75% oak and 25% maple or mixed hardwood. Semi load of 16" chunks, \$850; pick-up load of 16" chunks, \$40; trunk load of cut and split 100% oak or maple, \$15. Seasoned oak and maple face cords. Our firewood is under cover. 475-8183. x25-6

CONGESTION? Stuffy nose? New soothing "Medicated Vapor" replaces messy vaporizers all night long at Chelsea Pharmacy. x26-3

FOR SALE — Many articles, also all parts from 2 Ford pick-ups, one '69, one '65. Call 426-8019. x23ff

### Reliable Hardwoods

Seasoned Firewood

Red/White Oak/Ash

Delivered or you pick up

Ph. 475-1505 or 475-9954

FOR SALE 1982 hickory nut meats. Ph. 475-2602. x25-2

COVENANT CHURCH of Chelsea has cheeseballs available at \$4 each as well as low sausage. Place your orders by calling Glendine Maistre at 475-7219. x25-2

SEASONED FIREWOOD — Call after 7 p.m., 475-7998. x27-4

SEASONED OAK and Cherry. Delivered, \$50. Picked up, \$40. Quantity Discounts. Ph. 426-8595. x25

KINDLING WOOD for starting fires, \$2 a box. 10960 Stinchfield Rd., Pinckney, Ph. 426-3732. x26-2

FIREWOOD — Seasoned hardwoods, \$49 face cord, delivered and stacked. Ph. 313-426-3362. x47-4

## For Sale

FOR SALE — Two AB Dick 695 dry copiers, 662-6636 before 5 p.m. x28-4

FOR SALE — 2 pair X-entry skis (160/170 cm) with Tyrol boots, 75mm mounts, 120 cm poles. Excellent cond. For kids 8-11. Call 475-2855 after 6. x26-2

FIREWOOD — White oak, red oak and cherry, split and delivered. \$48 a face cord. Call (517) 623-6701 anytime. x26-2

40 PLYMOUTH COUPE — Rough shape, \$175. Metal lathe, 12" chuck, \$250. Three oak office desks, \$35 each. Ph. 1-498-2588. x25

HAMMOND II ORGAN — Fully equipped, with bench, A-1 condition, used. \$600 or best offer. 475-2137. x25

CHIMNEY — Complete in original boxes. 7-inch metalbestos. \$280. 426-3610 or 426-2102. x25

NINE TRIPLE TRACK — aluminum storm windows with screens, 27" x 53 1/2". Reasonable. 475-7338. x26-2

FOR SALE — Compact Hoover washer. Never used. \$50. 426-4236. x25

TOWER ANTENNA — recently new, rotor included. Best offer. 475-2536. x25

USA BUILDINGS — Agricultural, commercial, full factory warranty, all steel—clear span, smallest building 20x20x8, largest 70x135x16. 30, 40, 50, 60 ft. widths in various lengths. Call now 1-800-482-4242, ext. 540. Must sell cheap immediately. Will deliver to building site. x25

FOR SALE — Compact Hoover washer. Never used. \$50. 426-4236. x25

TOWER ANTENNA — recently new, rotor included. Best offer. 475-2536. x25

USA BUILDINGS — Agricultural, commercial, full factory warranty, all steel—clear span, smallest building 20x20x8, largest 70x135x16. 30, 40, 50, 60 ft. widths in various lengths. Call now 1-800-482-4242, ext. 540. Must sell cheap immediately. Will deliver to building site. x25

FOR SALE — Compact Hoover washer. Never used. \$50. 426-4236. x25

TOWER ANTENNA — recently new, rotor included. Best offer. 475-2536. x25

USA BUILDINGS — Agricultural, commercial, full factory warranty, all steel—clear span, smallest building 20x20x8, largest 70x135x16. 30, 40, 50, 60 ft. widths in various lengths. Call now 1-800-482-4242, ext. 540. Must sell cheap immediately. Will deliver to building site. x25

FOR SALE — Compact Hoover washer. Never used. \$50. 426-4236. x25

TOWER ANTENNA — recently new, rotor included. Best offer. 475-2536. x25

USA BUILDINGS — Agricultural, commercial, full factory warranty, all steel—clear span, smallest building 20x20x8, largest 70x135x16. 30, 40, 50, 60 ft. widths in various lengths. Call now 1-800-482-4242, ext. 540. Must sell cheap immediately. Will deliver to building site. x25

FOR SALE — Compact Hoover washer. Never used. \$50. 426-4236. x25

TOWER ANTENNA — recently new, rotor included. Best offer. 475-2536. x25

USA BUILDINGS — Agricultural, commercial, full factory warranty, all steel—clear span, smallest building 20x20x8, largest 70x135x16. 30, 40, 50, 60 ft. widths in various lengths. Call now 1-800-482-4242, ext. 540. Must sell cheap immediately. Will deliver to building site. x25

FOR SALE — Compact Hoover washer. Never used. \$50. 426-4236. x25

TOWER ANTENNA — recently new, rotor included. Best offer. 475-2536. x25

USA BUILDINGS — Agricultural, commercial, full factory warranty, all steel—clear span, smallest building 20x20x8, largest 70x135x16. 30, 40, 50, 60 ft. widths in various lengths. Call now 1-800-482-4242, ext. 540. Must sell cheap immediately. Will deliver to building site. x25

FOR SALE — Compact Hoover washer. Never used. \$50. 426-4236. x25

TOWER ANTENNA — recently new, rotor included. Best offer. 475-2536. x25

USA BUILDINGS — Agricultural, commercial, full factory warranty, all steel—clear span, smallest building 20x20x8, largest 70x135x16. 30, 40, 50, 60 ft. widths in various lengths. Call now 1-800-482-4242, ext. 540. Must sell cheap immediately. Will deliver to building site. x25

FOR SALE — Compact Hoover washer. Never used. \$50. 426-4236. x25

TOWER ANTENNA — recently new, rotor included. Best offer. 475-2536. x25

USA BUILDINGS — Agricultural, commercial, full factory warranty, all steel—clear span, smallest building 20x20x8, largest 70x135x16. 30, 40, 50, 60 ft. widths in various lengths. Call now 1-800-482-4242, ext. 540. Must sell cheap immediately. Will deliver to building site. x25

FOR SALE — Compact Hoover washer. Never used. \$50. 426-4236. x25

TOWER ANTENNA — recently new, rotor included. Best offer. 475-2536. x25

USA BUILDINGS — Agricultural, commercial, full factory warranty, all steel—clear span, smallest building 20x20x8, largest 70x135x16. 30, 40, 50, 60 ft. widths in various lengths. Call now 1-800-482-4242, ext. 540. Must sell cheap immediately. Will deliver to building site. x25

FOR SALE — Compact Hoover washer. Never used. \$50. 426-4236. x25

TOWER ANTENNA — recently new, rotor included. Best offer. 475-2536. x25

USA BUILDINGS — Agricultural, commercial, full factory warranty, all steel—clear span, smallest building 20x20x8, largest 70x135x16. 30, 40, 50, 60 ft. widths in various lengths. Call now 1-800-482-4242, ext. 540. Must sell cheap immediately. Will deliver to building site. x25

FOR SALE — Compact Hoover washer. Never used. \$50. 426-4236. x25

TOWER ANTENNA — recently new, rotor included. Best offer. 475-2536. x25

USA BUILDINGS — Agricultural, commercial, full factory warranty, all steel—clear span, smallest building 20x20x8, largest 70x135x16. 30, 40, 50, 60 ft. widths in various lengths. Call now 1-800-482-4242, ext. 540. Must sell cheap immediately. Will deliver to building site. x25

FOR SALE — Compact Hoover washer. Never used. \$50. 426-4236. x25

TOWER ANTENNA — recently new, rotor included. Best offer. 475-2536. x25

USA BUILDINGS — Agricultural, commercial, full factory warranty, all steel—clear span, smallest building 20x20x8, largest 70x135x16. 30, 40, 50, 60 ft. widths in various lengths. Call now 1-800-482-4242, ext. 540. Must sell cheap immediately. Will deliver to building site. x25

FOR SALE — Compact Hoover washer. Never used. \$50. 426-4236. x25

TOWER ANTENNA — recently new, rotor included. Best offer. 475-2536. x25

USA BUILDINGS — Agricultural, commercial, full factory warranty, all steel—clear span, smallest building 20x20x8, largest 70x135x16. 30, 40, 50, 60 ft. widths in various lengths. Call now 1-800-482-4242, ext. 540. Must sell cheap immediately. Will deliver to building site. x25

FOR SALE — Compact Hoover washer. Never used. \$50. 426-4236. x25

TOWER ANTENNA — recently new, rotor included. Best offer. 475-2536. x25

USA BUILDINGS — Agricultural, commercial, full factory warranty, all steel—clear span, smallest building 20x20x8, largest 70x135x16. 30, 40, 50, 60 ft. widths in various lengths. Call now 1-800-482-4242, ext. 540. Must sell cheap immediately. Will deliver to building site. x25

FOR SALE — Compact Hoover washer. Never used. \$50. 426-4236. x25

TOWER ANTENNA — recently new, rotor included. Best offer. 475-2536. x25

USA BUILDINGS — Agricultural, commercial, full factory warranty, all steel—clear span, smallest building 20x20x8, largest 70x135x16. 30, 40, 50, 60 ft. widths in various lengths. Call now 1-800-482-4242, ext. 540. Must sell cheap immediately. Will deliver to building site. x25

FOR SALE — Compact Hoover washer. Never used. \$50. 426-4236. x25

TOWER ANTENNA — recently new, rotor included. Best offer. 475-2536. x25

USA BUILDINGS — Agricultural, commercial, full factory warranty, all steel—clear span, smallest building 20x20x8, largest 70x135x16. 30, 40, 50, 60 ft. widths in various lengths. Call now 1-800-482-4242, ext. 540. Must sell cheap immediately. Will deliver to building site. x25

FOR SALE — Compact Hoover washer. Never used. \$50. 426-4236. x25

TOWER ANTENNA — recently new, rotor included. Best offer. 475-2536. x25

USA BUILDINGS — Agricultural, commercial, full factory warranty, all steel—clear span, smallest building 20x20x8, largest 70x135x16. 30, 40, 50, 60 ft. widths in various lengths. Call now 1-800-482-4242, ext. 540. Must sell cheap immediately. Will deliver to building site. x25

FOR SALE — Compact Hoover washer. Never used. \$50. 426-4236. x25

TOWER ANTENNA — recently new, rotor included. Best offer. 475-2536. x25

USA BUILDINGS — Agricultural, commercial, full factory warranty, all steel—clear span, smallest building 20x20x8, largest 70x135x16. 30, 40, 50, 60 ft. widths in various lengths. Call now 1-800-482-4242, ext. 540. Must sell cheap immediately. Will deliver to building site. x25

FOR SALE — Compact Hoover washer. Never used. \$50. 426-4236. x25

TOWER ANTENNA — recently new, rotor included. Best offer. 475-2536. x25

USA BUILDINGS — Agricultural, commercial, full factory warranty, all steel—clear span, smallest building 20x20x8, largest 70x135x16. 30, 40, 50, 60 ft. widths in various lengths. Call now 1-800-482-4242, ext. 540. Must sell cheap immediately. Will deliver to building site. x25

FOR SALE — Compact Hoover washer. Never used. \$50. 426-4236. x25

TOWER ANTENNA — recently new, rotor included. Best offer. 475-2536. x25

USA BUILDINGS — Agricultural, commercial, full factory warranty, all steel—clear span, smallest building 20x20x8, largest 70x135x16. 30, 40, 50, 60 ft. widths in various lengths. Call now 1-800-482-4242, ext. 540. Must sell cheap immediately. Will deliver to building site. x25

FOR SALE — Compact Hoover washer. Never used. \$50. 426-4236. x25

TOWER ANTENNA — recently new, rotor included. Best offer. 475-2536. x25

USA BUILDINGS — Agricultural, commercial, full factory warranty, all steel—clear span, smallest building 20x20x8, largest 70x135x16. 30, 40, 50, 60 ft. widths in various lengths. Call now 1-800-482-4242, ext. 540. Must sell cheap immediately. Will deliver to building site. x25

FOR SALE — Compact Hoover washer. Never used. \$50. 426-4236. x25

TOWER ANTENNA — recently new, rotor included. Best offer. 475-2536. x25

USA BUILDINGS — Agricultural, commercial, full factory warranty, all steel—clear span, smallest building 20x20x8, largest 70x135x16. 30, 40, 50, 60 ft. widths in various lengths. Call now 1-800-482-4242, ext. 540. Must sell cheap immediately. Will deliver to building site. x25

FOR SALE — Compact Hoover washer. Never used. \$50. 426-4236. x25

TOWER ANTENNA — recently new, rotor included. Best offer. 475-2536. x25

USA BUILDINGS — Agricultural, commercial, full factory warranty, all steel—clear span, smallest building 20x20x8, largest 70x135x16. 30, 40, 50, 60 ft. widths in various lengths. Call now 1-800-482-4242, ext. 540. Must sell cheap immediately. Will deliver to building site. x25

FOR SALE — Compact Hoover washer. Never used. \$50. 426-4236. x25

TOWER ANTENNA — recently new, rotor included. Best offer. 475-2536. x25

USA BUILDINGS — Agricultural, commercial, full factory warranty, all steel—clear span, smallest building 20x20x8, largest 70x135x16. 30, 40, 50, 60 ft. widths in various lengths. Call now 1-800-482-4242, ext. 540. Must sell cheap immediately. Will deliver to building site. x25

# LITTLE WANT ADS! BIG PLUSES FOR BIG RESULTS!

Washtenaw County's Busy Marketplace . . . Quick, Economical Results . . . Give 'em a try!

## Bus. Services 13

PIANO TUNING and repair. Qual-  
ified technician. Call Ron Harris,  
475-7134. x221f

NEW NUMBER for Mike's Portable  
Welding Service, 426-2041.  
Welding all metals, specializing in  
aluminum. 12 years experience.  
Good rates. 26-4

## DEER PROCESSING

MANCHESTER  
LOCKER  
PLANT  
(313) 428-7600

MANCHESTER  
LOCKER PLANT  
(313) 428-7600

Hogs - Beef - Lambs  
RETAIL  
Cuts - Sides - Quarters

LOCKER RENTAL

DOG GROOMING - Poodles a  
specialty. 15 years experience.  
With reasonable rates. Ph. 475-3143,  
anytime. 26-4

## Deer Processing

Skinned, cut, wrapped, \$25.  
Also custom butchering  
Retail Meats

## Northwest Meat Market

Jackson  
(517) 787-5005

## MUNSON CHIMNEY SWEEPS Ph. 663-0044

Ask for Tom  
10% SENIOR CITIZEN DISCOUNT  
and Free Estimate.

We promote Fire Safety  
All Insurance Needs  
Call 665-3037  
N. H. Miles, Allstate

## Carpentry/Construction

BRICK MASON - Brick and block  
work. Fireplaces, chimney repair.  
Tuck pointing and stone work. Den-  
Pitts Garen. Ph. 475-2584. 481f

CARPENTRY WORK - Remodeling,  
residing, roofing, cement work.  
Reasonable rates. Call Jim Hughes at  
475-2079 or 475-2582. x141f

## D. R. ANDARIESE Building & Remodeling

ROUGH & TRIM SERVICE  
KITCHENS REMODELED  
BASEMENTS FINISHED  
GARAGES  
ADDITIONS  
ALSO  
CUSTOM CABINETWORK  
AND WOOD TURNING  
FREE ESTIMATES  
Quality Work at Reasonable Rates  
498-2297 421f

## J. R. CARRUTHERS

LICENSED  
RESIDENTIAL BUILDER  
CUSTOM HOMES  
ADDITIONS/FIREPLACES  
PATIOS  
ROOFING/SIDING/REPAIRS  
475-7234  
CHELSEA 301f

## Norval R. Menge Builder

CUSTOM BUILT HOMES  
ADDITIONS  
REMODELING  
GARAGES AND POLE BARN  
We also do -  
LIGHT HAULING  
BACKHOE WORK  
GENERAL REPAIRS  
all our work fully guaranteed  
CALL FOR FREE ESTIMATES  
475-1005 441f

## R. L. BAUER Builders

LICENSED and INSURED  
Custom Building  
Houses - Garages  
Pole Barns  
Roofing - Siding  
Concrete Work  
FREE ESTIMATES  
Call 475-1218

## Bus. Services 13

### RON MONTANGE CONSTRUCTION

Full carpentry services  
(rough and finish)  
Additions, remodeling and repairs  
Replacement Windows  
Concrete  
Roofing and siding  
Cabinets and Formica work  
Excavating and trenching

QUALITY WORKMANSHIP  
FREE ESTIMATES  
475-1080  
LICENSED 191f

## C & W COMPLETE CARPENTRY

ROOFING, re-roofing, 18 sq. or less,  
\$250 plus materials  
SIDING & CLUTTER  
COMPLETE CABINET SERVICES  
KITCHEN & BATH REMODELING  
ASPHALT SEALING COATING  
GUARANTEED LOW PRICES  
CALL NOW - FREE ESTIMATE  
PH. (313) 348-8076, CHUCK WOOD  
(313) 475-3143, CHUCK 117f

## Excavating

SAND GRAVEL  
KLINK  
EXCAVATING

Bullbozer - Backhoe  
Road Work - Basements  
Trucking - Crane Work  
Top Soil - Demolition  
Drainfield - Septic Tank  
Fencing, 5" up  
Industrial, Residential, Commercial  
CALL 475-7631 131f

## LITTLE WACK EXCAVATING

Basement - Drainfields  
Bulldozing - Digging  
Snow Removal - Free Removal  
LICENSED AND INSURED  
Paul Wackenhut  
Ph. 428-8025 521f

## Landscaping/Outdoor Maint.

LAWN  
MAINTENANCE

Snow Plowing  
Building Maintenance  
Small Landscaping

RICHARD SMITH  
475-8984 after 5 p.m. 101f

## SNOW PLOWING

Residential or Commercial  
475-1857  
34-12

## R & F TREE SERVICE

TRIMMING REMOVAL  
Free Estimates  
Bonded & Insured  
Ph. 428-9296  
after 3 p.m.

## Repairs/Improvements

ALUMINUM & STEEL WELDING -  
Light repairs and fabrication. Dale  
Richardson, 475-7462. x431f

## CHELSEA PLUMBING

NEW CONSTRUCTION  
REMODEL  
REPAIR  
WATER HEATER REPLACEMENT  
BOILER REPAIR & REPLACEMENT  
475-1037 431f

## LET GEORGE DO IT!

HOME REPAIR AND MAINTENANCE  
SERVICE  
PHONE 475-8903  
GEORGE ELLENWOOD  
563 McKinley St.  
Chelsea Mich. 521f

## Window Screens Repaired

Reasonable rates  
Chelsea Hardware  
110 S. Main Ph. 475-1121  
301f

## Bus. Services 13

### HOME REPAIR & MAINTENANCE SERVICE

CARPENTRY, ELECTRICAL, PLUMBING  
No Job Too Small  
FREE ESTIMATES  
Discount to senior citizens

## DAN HOLLOWAY

475-1935 after 5:00 p.m. 26-6

## BRANHAM'S WELDING

Arc - Gas - Cutting - Brazing  
Build-Up Welding  
Custom & Production Welding  
Heavy Equipment Repair

PORTABLE UNIT  
24-HOUR SERVICE  
(517) 596-2995 475-7639  
x211f

FOR ALL REPAIRS - household to  
farm equipment, ph. (313)  
498-2537. x28-6  
24-HOUR REPAIR SERVICE - all  
types heavy equipment, farm  
machinery, trucks (gas or diesel),  
fixed where it sits. 15 years master  
mechanic experience. Reasonable  
rates. 475-8241 or 475-7354. x46-2  
COMPLETE AUTOMOTIVE - machine  
work. We enjoy working with  
home mechanics. Pentad Engineer-  
ing, 1904 Federal, Ann Arbor.  
663-5625. x48-4

## Financial 14

PRIVATE PARTY. Purchasers land  
contracts and mortgages. Eves. on-  
ly 475-1469. x211f

## Bus. Opportunity 15

OWN YOUR OWN Jean-Sportswear,  
Infant-Preteen or Ladies Apparel  
Store. Offering all nationally known  
brands such as Jordache, Chic, Lee,  
Levi, Vanderbilt, Calvin Klein.  
Wrangler over 200 other brands.  
\$7,900 to \$16,500 includes beginning  
inventory, airfare for one to Fashion  
Center, training, fixtures, grand  
opening promotions. Call Mr.  
Loughlin (612) 835-1304. x25

## Card of Thanks 16

THANK YOU  
The Chelsea Co-op Nursery  
membership would like to thank  
those merchants of Chelsea and  
Dexter who contributed door  
prizes for their recent Christmas  
Auction and Quilt Raffle. The  
generous contributions helped  
make the Auction a success. We  
truly appreciate you all.

## THANK YOU

I would like to thank my  
relatives, friends and neighbors  
for the beautiful flowers and  
plants, the personal visits, cards  
and phone calls I received while  
in Chelsea Community Hospital.  
A special thanks to Dr. Krause  
and Dr. Marcus and their team of  
surgical nurses. A big thank you  
to the nurses and nurse aides for  
the very kind and considerate  
care they gave me. They take  
such a personal interest in their  
patients needs and care you just  
have to get well. Thank you very  
much.

Dale H. Hepburn.

## CARD OF THANKS

I would like to thank my fam-  
ily, neighbors and friends and the  
hospital staff for the many cards,  
gifts and flowers and excellent  
care while I was at Chelsea Com-  
munity Hospital and at St. Joseph  
Mercy Hospital.

Margery Parker.

## In Memoriam 17

IN MEMORIAM  
In memory of Frank Reed who  
died 11 years ago, November 23,  
1971. My dear husband, father,  
grandfather who had a wonderful  
love for life and love for his fam-  
ily. A father who had a heart full  
of warmth to share with all of us.  
We love you and always will  
remember you.

Your wife and children.

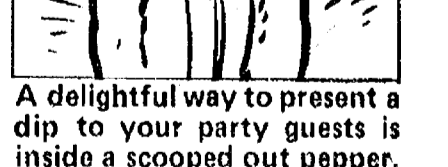

A delightful way to present a  
dip to your party guests is  
inside a scooped out pepper.

## CASH FOR LAND CONTRACTS & REAL ESTATE LOANS

Any type property anywhere  
in Michigan 24 Hours Call  
Free 1-800-292-1550  
National Accept Co.

## DOUG'S

INTERIOR • EXTERIOR  
RESIDENTIAL • COMMERCIAL  
• BOOM TRUCK  
• WALLPAPER HANGING  
• COMPLETE PAINTING  
• SENSIBLE PRICES  
• QUALITY WORKMANSHIP

CALL 475-1196  
8040 MESTER RD. CHELSEA

## LATE ADS Classified Clips

Ads received after deadline

## For Sale 4

Grinnell's - console piano, 3 years  
old, lift-up top. \$1,000. 475-2318.  
x28-4

FOR SALE Washer, Kenmore,  
white, 1-year-old, \$200. Camper  
top for Toyota, Datsun, or other long-  
bed trucks. \$200. Oregon, Hammond,  
double key-board with base pedals,  
\$300. Singer sewing machine, anti-  
que, \$60. TV, RCA, black and white,  
beautiful wood cabinet, new picture  
tube, \$50. Ph. (517) 851-7053. x25

## Auction 4a

SHERIFF'S AUCTION  
Date: Nov. 30, 1982.  
Time: 10 a.m.-12 noon.  
Place: KKK, 4197 Carpenter Rd.,  
Ypsilanti, Mich.  
Vehicle: Galion Road Grater.  
VIN 180G0405. x25

SHERIFF'S AUCTION  
Date: Nov. 30, 1982.  
Time: 10 a.m.-12 noon.  
Place: Brewer's Gulf, 1763 Plymouth  
Rd., Ann Arbor, Mich.  
Vehicles:  
'74 Moped. VIN SIDGM9956056  
'74 Pontiac. VIN 4T11Y169728.  
'80 Honda. VIN DA011008117. x25

SHERIFF'S AUCTION  
Date: Nov. 30, 1982.  
Time: 10 a.m.-12 noon.  
Place: H & H Towing, 896 N.  
Harris, Ypsilanti, Mich.  
Vehicles:  
'74 Plymouth. VIN VL29C4B147675.  
'82 Ford. VIN 1FABT1GA0C112038.  
x25

## For Rent 11

FOR RENT - In Dexter, modern  
2-bedroom duplex. No pets. \$310  
plus utilities. Ph. 426-4125. x25

## Legal Notices 18

NOTICE OF JUDICIAL SALE  
Judicial Sale in Pursuance and by virtue of  
a Judgment of the Circuit Court of the County  
of Washtenaw, State of Michigan, made  
and entered on the 18th day of October A.D.  
1982, in a certain cause therein pending,  
wherein William Wassenaar, through Power  
of Attorney Granted him by John A. Van  
Allen and Georgia N. Van Allen, his wife, are  
Plaintiffs, and Charles A. Prochazka and  
William T. Prochazka, are Defendants.  
Notice is hereby given that I shall sell at  
public auction to the highest bidder at the  
westerly entrance of the County Building,  
in the City of Ann Arbor, County of Washtenaw,  
State of Michigan (that being the building in  
which the Circuit Court for the County of  
Washtenaw is held) on Thursday the 13th  
day of January A.D. 1983, at 10:00 o'clock  
A.M. Local Time, the following: the follow-  
ing described property, viz.:  
All that certain piece or parcel of land  
situated and being in the Township of Salem,  
County of Washtenaw and State of Michigan,  
described as follows, to-wit:  
Beginning at a point on the South section  
line of Section 23, Town 1 South, Range 7  
East, Salem Township, Washtenaw County,  
Michigan, South 86°32'00" West 330.00 feet  
from the South 1/4 corner of said section;  
thence continuing South 86°32'00" West along  
the South section line 369.59 feet; thence  
North 04°30' East 431.85 feet; thence North  
86°32'00" 396.59 feet; thence South 04°30'00"  
West 431.85 feet to the point of beginning.  
Dated: Detroit November 12, 1982  
THOMAS R. MINICK  
Washtenaw County Sheriff  
28023 Orchard Lake Road, Ste. 115  
Farmington Hills, MI 48018  
Nov. 23-30-Dec. 7-14-21-28-Jan. 4

MORTGAGE SALE - Default has been  
made in the conditions of a mortgage made  
by AVERIL W. TAYLOR and LILLIAN A.  
TAYLOR, Husband and Wife, to ANN AR-  
BOR MORTGAGE CORPORATION, a  
Michigan Corporation, Mortgagee, Dated  
August 28, 1979, and recorded on August 29,  
1979, in Liber 1725, on page 370, Washtenaw  
County Records, Michigan, and assigned by  
said mortgagee to FEDERAL NATIONAL MORTGAGE  
ASSOCIATION, a National  
Mortgage Association, by an assignment  
dated August 28, 1979, and recorded on  
August 29, 1979 in Liber 1725, on page 373,  
Washtenaw County Records, Michigan, on  
which mortgage there is claimed to be due at  
the date hereof the sum of TWENTY FOUR  
THOUSAND FOUR HUNDRED EIGHTY  
TWO AND 61/100 Dollars (\$24,482.61), in-  
cluding interest at 10% per annum.  
Under the power of sale contained in said  
mortgage and the statute in such case made  
and provided, notice is hereby given that  
said mortgage will be foreclosed by a sale of  
the mortgaged premises, or some part of  
them, at public venue, at the Huron St. en-  
trance to the Washtenaw County Building in  
Ann Arbor, Michigan, at 10:00 o'clock A.M.  
Local Time, on January 6, 1983.  
Said premises are situated in the Township of  
Ypsilanti, Washtenaw County, Michigan,  
and are described as:  
Lot 24, Grove Park Homes Subdivision, ac-  
cording to the plat thereof as recorded in  
Liber 19 of Plats on Pages 72 through 74  
Washtenaw County Records, Michigan.  
During the six months immediately follow-  
ing the sale, the property may be redeemed.  
Dated: November 23, 1982  
FEDERAL NATIONAL MORTGAGE  
ASSOCIATION,  
a National Mortgage Association,  
Assignee of Mortgagee  
GEORGE E. KARI,  
Attorney for Assignee of Mortgagee,  
1475 Penobscot Bldg.,  
Detroit, Michigan 48226  
Nov. 23-30-Dec. 7-14-21

To the Owner or Owners of any and all  
interests in, or Liens upon the Lands  
herein described:  
Take Notice, that sale has been lawfully  
made of the following described land for un-  
paid taxes thereon, and that the undersigned  
has title thereto under tax deed or deeds  
issued therefor, and that you are entitled to a  
reconveyance thereof, at any time within 6  
months after return of service of this notice,  
upon payment to the undersigned or to the  
Register in Chancery of the County in which  
the lands lie, of all sums paid upon such pur-  
chase, together with 50 per centum addi-  
tional thereto, and the fees of the Sheriff for  
the service or cost of publication of this  
notice, to be computed as upon personal ser-  
vice of a declaration as commencement of  
suit, and the further sum of five dollars for  
each description without other additional  
cost or charges: Provided, That with respect  
to purchases at the tax sale held in the  
years 1938, 1939 and 1940 the sum stated in  
such notice as a condition of reconveyance  
shall only be all sums paid as a condition of  
the tax title purchase, together with 10 per  
centum additional thereto. If payment as  
aforesaid is not made, the undersigned will  
institute Proceedings for possession of the  
land.

DESCRIPTION OF LAND  
STATE OF MICHIGAN  
County of Washtenaw  
Section 20, Town 18, Range 6E  
Beginning at Northwest corner of Section  
20, thence South 1D 37M 24S East 490 feet  
thence North 66D 10M 31S east to West line  
highway right of way thence Northwest on  
Highway right of way to North line of sec-  
tion, thence South 86D 15M 30S West 180.72  
feet on North line of section to point of begin-  
ning, part NW 1/4, Section 20 containing 2.40  
acres more or less, Town 18 South, Range 6  
East, Northfield Township.  
Amount paid: \$190.71  
Tax for Year 1977:  
Amount necessary to redeem, \$291.06 plus  
the fees of the Sheriff.  
Signed: William W. Evans, 29196 Brody  
Westland, MI 48185, Ph. 425-4776  
To Riverside Sales and Investment Co.,  
1300 City National Bank Bldg., Detroit, MI.  
last grantee in regular chain title, such  
lands or of any interest therein as appearing  
by the records in the office of the Register of  
Deeds of said County.  
William W. Evans grantee under the tax  
deed issued by the Auditor General for the  
latest year's taxes appearing of record in  
said registry of deeds.  
Nov. 23-30-Dec. 7-14

## Varsity Basketball Schedule

Dec. 3-East Jackson	H	6:30
Dec. 7-Pinckney	A	6:00
Dec. 10-Tecumseh	A	6:30
Dec. 17-Dexter	A	6:30
Jan. 7-Saline	H	6:30
Jan. 11-Lincoln	A	6:30
Jan. 14-Lumen Christi	A	6:00
Jan. 18-Northwest	A	6:30
Jan. 21-Western	H	6:30
Jan. 28-Milan	A	6:30
Jan. 29-Lakeshore	H	6:00
Feb. 1-Mason	H	6:00
Feb. 4-Dexter	H	6:30
Feb. 8-Western	A	6:00
Feb. 11-Saline	A	6:30
Feb. 15-Adrian	A	6:00
Feb. 18-Lincoln	H	6:30
Feb. 22-Dearborn	H	6:00
March 1-Tecumseh	H	6:30
March 4-Milan	H	6:30

Most church leaders are head-  
ed in the right direction, although  
they occasionally stub their toes  
on the way.

## CAUDILL & BIEHN CEMENT WORK

Poured Walls - Floors  
Driveways - Walks  
Blockwork  
EXCAVATING  
Septic tanks, Drain fields  
Ph. (517) 851-7847  
or (517) 596-2582

## Legal Notices 18

To the Owner or Owners of any and all  
interests in, or Liens upon the Lands  
herein described:  
Take Notice, that sale has been lawfully  
made of the following described land for un-  
paid taxes thereon, and that the undersigned  
has title thereto under tax deed or deeds  
issued therefor, and that you are entitled to a  
reconveyance thereof, at any time within 6  
months after return of service of this notice,  
upon payment to the undersigned or to the  
Register in Chancery of the County in which  
the lands lie, of all sums paid upon such pur-  
chase, together with 50 per centum addi-  
tional thereto, and the fees of the Sheriff for  
the service or cost of publication of this  
notice, to be computed as upon personal ser-  
vice of a declaration as commencement of  
suit, and the further sum of five dollars for  
each description without other additional  
cost or charges: Provided, That with respect  
to purchases at the tax sale held in the  
years 1938, 1939 and 1940 the sum stated in  
such notice as a condition of reconveyance  
shall only be all sums paid as a condition of  
the tax title purchase, together with 10 per  
centum additional thereto. If payment as  
aforesaid is not made, the undersigned will  
institute Proceedings for possession of the  
land.

DESCRIPTION OF LAND  
STATE OF MICHIGAN  
County of Washtenaw  
Lots 292 - 297, Inclusive, Lincoln Realty  
Company Horsehoe Lake Subdivision,  
Northfield Township, according to plat  
thereof.  
Amount paid: \$21.28  
Tax for Year 1975:  
Amount paid: \$23.80  
Tax for Year 1976:  
Amount paid: \$29.23  
Tax for Year 1977:  
Lots 440 - 457 inclusive, Lincoln Realty  
Company Horsehoe Lake Subdivision,  
Northfield Township, according to plat  
thereof.  
Amount paid: 32.37  
Tax for Year 1975:  
Amount paid: 40.33  
Tax for Year 1976:  
Amount paid: 39.50  
Tax for Year 1977:  
Amount necessary to redeem, \$300.23 plus  
the fees of the Sheriff.  
Signed: William W. Evans  
29196 Brody, Westland, MI. 48185  
Phone 313 425-4776  
To Riverside Sales and Investment Co.,  
1300 City National Bank Bldg., Detroit, MI.  
last grantee in regular chain title, such  
lands or of any interest therein as appearing  
by the records in the office of the Register of  
Deeds of said County.  
William W. Evans grantee under the tax  
deed issued by the Auditor General for the  
latest year's taxes appearing of record in  
said registry of deeds.  
Nov. 23-30-Dec. 7-14

DESCRIPTION OF LAND  
STATE OF MICHIGAN  
County of Washtenaw  
Section 20, Town 18, Range 6E  
Beginning at Northwest corner of Section  
20, thence South 1D 37M 24S East 490 feet  
thence North 66D 10M 31S east to West line  
highway right of way thence Northwest on  
Highway right of way to North line of sec-  
tion, thence South 86D 15M 30S West 180.72  
feet on North line of section to point of begin-  
ning, part NW 1/4, Section 20 containing 2.40  
acres more or less, Town 18 South, Range 6  
East, Northfield Township.  
Amount paid: \$190.71  
Tax for Year 1977:  
Amount necessary to redeem, \$291.06 plus  
the fees of the Sheriff.  
Signed: William W. Evans, 29196 Brody  
Westland, MI 48185, Ph. 425-4776  
To Riverside Sales and Investment Co.,  
1300 City National Bank Bldg., Detroit, MI.  
last grantee in regular chain title, such  
lands or of any interest therein as appearing  
by the records in the office of the Register of  
Deeds of said County.  
William W. Evans grantee under the tax  
deed issued by the Auditor General for the  
latest year's taxes appearing of record in  
said registry of deeds.  
Nov. 23-30-Dec. 7-14

DESCRIPTION OF LAND  
STATE OF MICHIGAN  
County of Washtenaw  
Section 20, Town 18, Range 6E  
Beginning at Northwest corner of Section  
20, thence South 1D 37M 24S East 490 feet  
thence North 66D 10M 31S east to West line  
highway right of way thence Northwest on  
Highway right of way to North line of sec-  
tion, thence South 86D 15M 30S West 180.72  
feet on North line of section to point of begin-  
ning, part NW 1/4, Section 20 containing 2.40  
acres more or less, Town 18 South, Range 6  
East, Northfield Township.  
Amount paid: \$190.71  
Tax for Year 1977:  
Amount necessary to redeem, \$291.06 plus  
the fees of the Sheriff.  
Signed: William W. Evans, 29196 Brody  
Westland, MI 48185, Ph. 425-4776  
To Riverside Sales and Investment Co.,  
1300 City National Bank Bldg., Detroit, MI.  
last grantee in regular chain title, such  
lands or of any interest therein as appearing  
by the records in the office of the Register of  
Deeds of said County.  
William W. Evans grantee under the tax  
deed issued by the Auditor General for the  
latest year's taxes appearing of record in  
said registry of deeds.  
Nov. 23-30-Dec. 7-14

DESCRIPTION OF LAND  
STATE OF MICHIGAN  
County of Washtenaw  
Section 20, Town 18, Range 6E  
Beginning at Northwest corner of Section  
20, thence South 1D 37M 24S East 490 feet  
thence North 66D 10M 31S east to West line  
highway right of way thence Northwest on  
Highway right of way to North line of sec-  
tion, thence South 86D 15M 30S West 180.72  
feet on North line of section to point of begin-  
ning, part NW 1/4, Section 20 containing 2.40  
acres more or less, Town 18 South, Range 6  
East, Northfield Township.  
Amount paid: \$190.71  
Tax for Year 1977:  
Amount necessary to redeem, \$291.06 plus  
the fees of the Sheriff.  
Signed: William W. Evans, 29196 Brody  
Westland, MI 48185, Ph. 425-4776  
To Riverside Sales and Investment Co.,  
1300 City National Bank Bldg., Detroit, MI.  
last grantee in regular chain title, such  
lands or of any interest therein as appearing  
by the records in the office of the Register of  
Deeds of said County.  
William W. Evans grantee under the tax  
deed issued by the Auditor General for the  
latest year's taxes appearing of record in  
said registry of deeds.  
Nov. 23-30-Dec. 7-14

DESCRIPTION OF LAND  
STATE OF MICHIGAN  
County of Washtenaw  
Section 20, Town 18, Range 6E  
Beginning at Northwest corner of Section  
20, thence South 1D 37M 24S East 490 feet  
thence North



### ★ Thrifty Food Gifts for Holidays

Catalog shopping is at an all-time high. Last year the food category alone accounted for some \$465 million in purchases.

Shopping by mail has become so popular that the average U.S. household receives 40 catalogs a year. Many of them arrive in the fall and are directed toward Christmas sales. Offering everything from pears to pet collars, the colorful, glossy catalogs offer convenience and variety.

Many food gifts of equal or greater value are available in local communities but shoppers are unaware of them. For example, many Michigan communities have farm markets that are open the year round. They frequently sell gift packs of apples, pears, jellies, syrups, cheese and other Michigan products. Shoppers can purchase these products gift-packed at the farm market or let the market ship them to the recipients. Some of these markets even offer the option of a gift card that you can sign — a personal touch few mail order operations include. Farm markets and other producer sources are often listed under "Foods" in the classified ads.

Gifts of food for Christmas aren't new — people have been giving cheese, jelly and fruit gift packs for years. But how about giving a gift of meat?

Almost all supermarkets carry frozen turkeys, turkey rolls, ducks, rabbits and for the small households, Rock Cornish hens. All of these products, as well as dry sausages and natural cheese, are readily available in most communities.

Shoppers looking for gifts less expensive than meats or cheese still have a lot of choices. For family and friends, an assortment of crackers, complete with a home-made cheese ball, is always welcome during the busy holiday season. The cheese ball

may be frozen if there is an over-supply.

For neighbors you might make your favorite holiday coffee cake. It is a good idea to have the coffee cake wrapped ready to freeze. To make a gift of home-made food really special, include the recipe if you're willing to share it.

Another gift from the kitchen that requires no cooking is a home-made dry mix, such as pancake mix. (Recipes are available for a variety of mixes in many standard cookbooks.) Package the dry mix in a purchased canister-type jar or in a recycled jar that you have decorated. To mail mixes, package in plastic bags and slip into drawstring bags made from fabric scraps. Be sure to include instructions for mixing and baking the product.

Michigan maple syrup and honey are almost non-perishable food products that make especially thoughtful gifts. If you're giving these to several people, it is more economical to buy a large container and repack the product in smaller glass containers that have been thoroughly washed and scalded. The classified ads in your local newspaper will probably list the most economical sources of honey and maple syrup.

For men and women who like to cook and bake, a variety of low-cost food and food-related items show that special thought went into the selection of the gift. Consider a bottle of real vanilla or a special spice or herb for the gourmet cook.

Make this home-made pan-ease to give with bundt pans and three-dimensional cake pans. It works better than commercial baking sprays and makes tear-free removal of the cake a breeze. Just mix together ½ cup cooking oil, ½ cup solid shortening and ½ cup flour with a fork. Place the pan-ease in a jar, cover and label along with a note to store in the refrigerator.

## Manchester Youth on Dairy Judging Team

A Washtenaw County youth was part of Michigan's high scoring 4-H Dairy Judging Team, which placed fifth over-all out of 14 teams competing in the first North American Invitational Youth Dairy Judging Contest in Louisville, Ky., Nov. 7.

Jeff Horning, of Manchester, was one of three team members representing Michigan in the national contest. The state team also scored fifth over-all in oral reasons.

Team coach was Gale Baumgardner, Michigan 4-H youth dairy specialist.

Horning's trip to Louisville was underwritten by donations made to the Michigan 4-H Foundation.

He qualified to compete in the national event by scoring well at the state dairy judging contest held during 4-H Dairy Days at Michigan State University in August.

### Buhr Park Ice Rink Will Open Friday

Buhr Park Ice Rink will open for its 1982-83 skating season on Friday, Nov. 26. The first public skating session will be from 3 to 5 p.m., followed by an open house from 7:30 to 10:30 p.m.

The open house will feature two for one skating admission and allow an opportunity to meet the new mascot for the Department of Parks and Recreation.

Call 769-9140 for updates on weather cancellations throughout the skating season.

Please Notify Us In Advance of Any Change in Address

If your rug curl, stick a triangle of linoleum under each corner with fabric adhesive.

Nov 23

Nov 23

Nov 23

Nov 23

Nov 23

Nov 23

Nov 23

Nov 23

Nov 23

Nov 23

Nov 23

Nov 23

Nov 23

Nov 23

Nov 23

Nov 23

Nov 23

Nov 23

Nov 23

Nov 23

Nov 23

Nov 23

Nov 23

Nov 23

Nov 23

Nov 23

Nov 23

Nov 23

Nov 23

Nov 23

Nov 23

Nov 23

Nov 23

Nov 23

Nov 23

Nov 23

Nov 23

Nov 23

Nov 23

Nov 23

Nov 23

Nov 23

Nov 23

Nov 23

Nov 23

Nov 23

Nov 23

**MORTGAGE SALE**—Default having been made in the terms and conditions of a certain mortgage made by GREAT NORTHWEST DEVELOPMENT CO. of 1780 W. Twelve Mile Road, Southfield, Michigan, Mortgagee to Michigan National Bank—Ann Arbor, 2600 South State Street, Ann Arbor, Michigan, Mortgagee, on the 30th day of November, 1981, and recorded in the office of the Registrar of Deeds, for the County of Washtenaw and State of Michigan, on the 14th day of December, 1981, in Liber 1323 of Washtenaw County Records, on page 780, on which mortgage there is claimed to be due, at the date of this notice, for principal and interest, the sum of Three Hundred Forty-Five Thousand Three Hundred Twenty and 82/100 Dollars (\$345,320.82).

And no suit or proceedings at law or in equity having been instituted to recover the debt secured by said mortgage or any part thereof. Now, therefore, by virtue of the power of sale contained in said mortgage, and pursuant to the statute of the State of Michigan in such case made and provided, notice is hereby given that on Thursday, the 23rd day of December, 1982, at 10:00 o'clock A.M., Local Time, said mortgage will be foreclosed by a sale at public auction, to the highest bidder, at the westerly entrance to the County Building in Ann Arbor, Michigan, (that being the building where the Circuit Court for the County of Washtenaw is held), of the premises described in said mortgage, or so much thereof as may be necessary to pay the amount due, as aforesaid, on said mortgage, with the interest thereon at sixteen and one-half percent (16½%) per annum and all legal costs, charges, and expenses, including the attorney fees allowed by law, and also any sum or sums which may be paid by the undersigned, necessary to protect its interest in the premises. Which said premises are described as follows:

All those certain piece or parcel of land situate in the Twp. of Pittsfield in the County of Washtenaw, State of Michigan, and described as follows, to-wit:

Units 1, 2, 3, 4, 5, 6, 7, 8, 9, 10, 11, 12, 13, 14, 15, 16, 20, 21, 22, 23, 24, 25, 26, 27, 28, 29, 30, 31, 32, 33, 34, 35, 36, 37, 38, 45, and 47, "Arbor Heights Condominium", according to the Master Deed recorded in Liber 1761, Page 888 through 937, inclusive, Washtenaw County Records and designated as Washtenaw County Condominium Subdivision Plan No. 48, together with rights in common elements and limited common elements as set forth in said Master Deed and as described in Act 59 of the Public Acts of 1978, as amended.

During the six months immediately following the sale, the property may be redeemed. Dated at Detroit, Michigan, November 2, 1982.

Michigan National Bank—Ann Arbor  
Assignee of Mortgagee  
VESTEVICH, DITZAS, MCANUS,  
EVANS & PAYNE, P.C.  
By Kevin D. Payne, Esq., Attorney for Assignee of Mortgage  
600 W. Long Lake Rd., Ste. 200  
Bloomfield Hills, Michigan 48303  
Nov 16-23-30-Dec 7

**MORTGAGE SALE**—Default having been made in the terms and conditions of a certain mortgage made by ARBOR INVESTMENT CO., a Michigan Corporation of Ann Arbor, Washtenaw County, Michigan, Mortgagee, to Bank of the Commonwealth, Detroit, Wayne County, Michigan, Mortgagee, dated the 28th day of March, 1980, and recorded in the office of the Registrar of Deeds, for the County of Washtenaw and State of Michigan, on the 30th day of November, 1981, in Liber 1183 of Washtenaw County Records, on page 208, which said mortgage was thereafter assumed by Louis M. Pearson and Charles L. Pearson, now deceased by Warranty Deed dated February 1, 1975, and recorded on March 19, 1975 in the office of the Registrar of Deeds for said County of Washtenaw in Liber 1505 of Washtenaw County Records, on page 28, on which mortgage there is claimed to be due, at the date of this notice, for principal and interest, the sum of One Hundred Thirty Three Thousand Three Hundred Fifty Seven and 02/100 Dollars (\$133,357.02).

And no suit or proceedings at law or in equity having been instituted to recover the debt secured by said mortgage or any part thereof. Now, therefore, by virtue of the power of sale contained in said mortgage, and pursuant to the statute of the State of Michigan in such case made and provided, notice is hereby given that on Thursday, the 23rd day of December, 1982, at 10:00 o'clock A.M., Local Time, said mortgage will be foreclosed by a sale at public auction, to the highest bidder, at the westerly entrance to the County Building in Ann Arbor, Michigan, (that being the building where the Circuit Court for the County of Washtenaw is held), of the premises described in said mortgage, or so much thereof as may be necessary to pay the amount due, as aforesaid, on said mortgage, with the interest thereon at seven percent (7%) per annum and all legal costs, charges and expenses, including the attorney fees allowed by law, and also any sum or sums which may be paid by the undersigned, necessary to protect its interest in the premises. Which said premises are described as follows:

All that certain piece or parcel of land situate in the City of Ypsilanti in the County of Washtenaw, and State of Michigan, and described as follows, to-wit:

Beginning at the southeasterly corner of Lot 31 of "Interpark Addition to the City of Ypsilanti," a subdivision of part of the French Claim 891, City of Ypsilanti, Washtenaw County, Michigan, as recorded in Liber 3 of Plats, page 12, Washtenaw County Records, said point also being in the northwesterly corner of Lot 397 of "Stevens Recreation Park Subdivision," a subdivision of part of Section 8, Ypsilanti Township, Washtenaw County, Michigan, as recorded in Liber 3 of Plats, page 38, Washtenaw County Records, thence South 14°51'26" East along the westerly line of the aforesaid described "Stevens Recreation Park Subdivision" 110.03 feet; thence South 74°09'45" West 126.72 feet; thence North 15°08'01" East 31.83 feet to a point on the centerline of Congress Street; thence North 68°44'00" East along said centerline 126.90 feet to a point which is 132 feet, more or less, westerly of the intersection of the centerline of Congress Street, and the centerline of the aforesaid described "Stevens Recreation Park Subdivision"; thence South 15°24'56" East along the westerly line of Interpark Addition extended 218.61 feet to the point of beginning, said parcel being a part of French Claim 891, Town 3 South, Range 4 East, Ypsilanti Township, Washtenaw County, Michigan, subject to the rights of the public over the Northernly 33 feet used for Congress Street and which is more commonly known as 1305 S. Congress, Ypsilanti, Michigan 48197.

During the six months immediately following the sale, the property may be redeemed. Dated at Detroit, Michigan, November 9, 1982.

Bank of the Commonwealth  
Mortgagee  
Sally S. Harwood  
Attorney for Mortgagee  
719 Griswold, 8th Floor  
Detroit, MI 48226  
Nov 9-16-23-30-Dec 7

**MORTGAGE SALE**—Default having been made in the terms and conditions of a certain mortgage made by TRANSAMERICA MORTGAGE CORPORATION, a Michigan Corporation, Mortgagee, to Bank of the Commonwealth, Detroit, Wayne County, Michigan, Mortgagee, dated August 11, 1980, and recorded on October 8, 1980, in Liber 1778, on page 497, Washtenaw County Records, Michigan, on which mortgage there is claimed to be due at the date hereof the sum of FORTY THREE THOUSAND THREE HUNDRED NINETY EIGHT AND 12/100 Dollars (\$43,398.27), including interest at 13½% per annum.

Under the power of sale contained in said mortgage and the statute in such case made and provided, notice is hereby given that said mortgage will be foreclosed by a sale of the mortgaged premises, or some part of them, at public venue, at the Huron St. entrance to the Washtenaw County Building in Ann Arbor, Michigan, at 10:00 o'clock A.M., Local Time, on December 23, 1982.

Said premises are situated in the Township of Ypsilanti, Washtenaw County, Michigan, and are described as:

Lot 30, University Estates, according to the plat thereof as recorded in Liber 4 of Plats, Pages 41 and 42, Washtenaw County Records.

During the six months immediately following the sale, the property may be redeemed. Dated: November 16, 1982.

ANN ARBOR MORTGAGE CORPORATION  
a Michigan corporation.  
Mortgagee  
GEORGE E. KARI,  
Attorney for Mortgagee,  
175 Penobscot Bldg.,  
Detroit, Michigan 48226  
Nov 16-23-30-Dec 7

**MORTGAGE SALE**—Default having been made in the terms and conditions of a certain mortgage made by TRANSAMERICA MORTGAGE CORPORATION, a Michigan Corporation, Mortgagee, to Bank of the Commonwealth, Detroit, Wayne County, Michigan, Mortgagee, dated August 11, 1980, and recorded on October 8, 1980, in Liber 1778, on page 497, Washtenaw County Records, Michigan, on which mortgage there is claimed to be due at the date hereof the sum of FORTY THREE THOUSAND THREE HUNDRED NINETY EIGHT AND 12/100 Dollars (\$43,398.27), including interest at 13½% per annum.

Under the power of sale contained in said mortgage and the statute in such case made and provided, notice is hereby given that said mortgage will be foreclosed by a sale of the mortgaged premises, or some part of them, at public venue, at the Huron St. entrance to the Washtenaw County Building in Ann Arbor, Michigan, at 10:00 o'clock A.M., Local Time, on December 23, 1982.

Said premises are situated in the Township of Ypsilanti, Washtenaw County, Michigan, and are described as:

Lot 30, University Estates, according to the plat thereof as recorded in Liber 4 of Plats, Pages 41 and 42, Washtenaw County Records.

During the six months immediately following the sale, the property may be redeemed. Dated: November 16, 1982.

ANN ARBOR MORTGAGE CORPORATION  
a Michigan corporation.  
Mortgagee  
GEORGE E. KARI,  
Attorney for Mortgagee,  
175 Penobscot Bldg.,  
Detroit, Michigan 48226  
Nov 16-23-30-Dec 7

**MORTGAGE SALE**—Default having been made in the terms and conditions of a certain mortgage made by TRANSAMERICA MORTGAGE CORPORATION, a Michigan Corporation, Mortgagee, to Bank of the Commonwealth, Detroit, Wayne County, Michigan, Mortgagee, dated August 11, 1980, and recorded on October 8, 1980, in Liber 1778, on page 497, Washtenaw County Records, Michigan, on which mortgage there is claimed to be due at the date hereof the sum of FORTY THREE THOUSAND THREE HUNDRED NINETY EIGHT AND 12/100 Dollars (\$43,398.27), including interest at 13½% per annum.

Under the power of sale contained in said mortgage and the statute in such case made and provided, notice is hereby given that said mortgage will be foreclosed by a sale of the mortgaged premises, or some part of them, at public venue, at the Huron St. entrance to the Washtenaw County Building in Ann Arbor, Michigan, at 10:00 o'clock A.M., Local Time, on December 23, 1982.

Said premises are situated in the Township of Ypsilanti, Washtenaw County, Michigan, and are described as:

Lot 30, University Estates, according to the plat thereof as recorded in Liber 4 of Plats, Pages 41 and 42, Washtenaw County Records.

During the six months immediately following the sale, the property may be redeemed. Dated: November 16, 1982.

ANN ARBOR MORTGAGE CORPORATION  
a Michigan corporation.  
Mortgagee  
GEORGE E. KARI,  
Attorney for Mortgagee,  
175 Penobscot Bldg.,  
Detroit, Michigan 48226  
Nov 16-23-30-Dec 7

**MORTGAGE SALE**—Default having been made in the terms and conditions of a certain mortgage made by TRANSAMERICA MORTGAGE CORPORATION, a Michigan Corporation, Mortgagee, to Bank of the Commonwealth, Detroit, Wayne County, Michigan, Mortgagee, dated August 11, 1980, and recorded on October 8, 1980, in Liber 1778, on page 497, Washtenaw County Records, Michigan, on which mortgage there is claimed to be due at the date hereof the sum of FORTY THREE THOUSAND THREE HUNDRED NINETY EIGHT AND 12/100 Dollars (\$43,398.27), including interest at 13½% per annum.

Under the power of sale contained in said mortgage and the statute in such case made and provided, notice is hereby given that said mortgage will be foreclosed by a sale of the mortgaged premises, or some part of them, at public venue, at the Huron St. entrance to the Washtenaw County Building in Ann Arbor, Michigan, at 10:00 o'clock A.M., Local Time, on December 23, 1982.

Said premises are situated in the Township of Ypsilanti, Washtenaw County, Michigan, and are described as:

Lot 30, University Estates, according to the plat thereof as recorded in Liber 4 of Plats, Pages 41 and 42, Washtenaw County Records.

During the six months immediately following the sale, the property may be redeemed. Dated: November 16, 1982.

ANN ARBOR MORTGAGE CORPORATION  
a Michigan corporation.  
Mortgagee  
GEORGE E. KARI,  
Attorney for Mortgagee,  
175 Penobscot Bldg.,  
Detroit, Michigan 48226  
Nov 16-23-30-Dec 7

**MORTGAGE SALE**—Default having been made in the terms and conditions of a certain mortgage made by TRANSAMERICA MORTGAGE CORPORATION, a Michigan Corporation, Mortgagee, to Bank of the Commonwealth, Detroit, Wayne County, Michigan, Mortgagee, dated August 11, 1980, and recorded on October 8, 1980, in Liber 1778, on page 497, Washtenaw County Records, Michigan, on which mortgage there is claimed to be due at the date hereof the sum of FORTY THREE THOUSAND THREE HUNDRED NINETY EIGHT AND 12/100 Dollars (\$43,398.27), including interest at 13½% per annum.

Under the power of sale contained in said mortgage and the statute in such case made and provided, notice is hereby given that said mortgage will be foreclosed by a sale of the mortgaged premises, or some part of them, at public venue, at the Huron St. entrance to the Washtenaw County Building in Ann Arbor, Michigan, at 10:00 o'clock A.M., Local Time, on December 23, 1982.

Said premises are situated in the Township of Ypsilanti, Washtenaw County, Michigan, and are described as:

Lot 30, University Estates, according to the plat thereof as recorded in Liber 4 of Plats, Pages 41 and 42, Washtenaw County Records.

During the six months immediately following the sale, the property may be redeemed. Dated: November 16, 1982.

ANN ARBOR MORTGAGE CORPORATION  
a Michigan corporation.  
Mortgagee  
GEORGE E. KARI,  
Attorney for Mortgagee,  
175 Penobscot Bldg.,  
Detroit, Michigan 48226  
Nov 16-23-30-Dec 7

**MORTGAGE SALE**—Default having been made in the terms and conditions of a certain mortgage made by TRANSAMERICA MORTGAGE CORPORATION, a Michigan Corporation, Mortgagee, to Bank of the Commonwealth, Detroit, Wayne County, Michigan, Mortgagee, dated August 11, 1980, and recorded on October 8, 1980, in Liber 1778, on page 497, Washtenaw County Records, Michigan, on which mortgage there is claimed to be due at the date hereof the sum of FORTY THREE THOUSAND THREE HUNDRED NINETY EIGHT AND 12/100 Dollars (\$43,398.27), including interest at 13½% per annum.

Under the power of sale contained in said mortgage and the statute in such case made and provided, notice is hereby given that said mortgage will be foreclosed by a sale of the mortgaged premises, or some part of them, at public venue, at the Huron St. entrance to the Washtenaw County Building in Ann Arbor, Michigan, at 10:00 o'clock A.M., Local Time, on December 23, 1982.

Said premises are situated in the Township of Ypsilanti, Washtenaw County, Michigan, and are described as:

Lot 30, University Estates, according to the plat thereof as recorded in Liber 4 of Plats, Pages 41 and 42, Washtenaw County Records.

During the six months immediately following the sale, the property may be redeemed. Dated: November 16, 1982.

ANN ARBOR MORTGAGE CORPORATION  
a Michigan corporation.  
Mortgagee  
GEORGE E. KARI,  
Attorney for Mortgagee,  
175 Penobscot Bldg.,  
Detroit, Michigan 48226  
Nov 16-23-30-Dec 7

**MORTGAGE SALE**—Default having been made in the terms and conditions of a certain mortgage made by TRANSAMERICA MORTGAGE CORPORATION, a Michigan Corporation, Mortgagee, to Bank of the Commonwealth, Detroit, Wayne County, Michigan, Mortgagee, dated August 11, 1980, and recorded on October 8, 1980, in Liber 1778, on page 497, Washtenaw County Records, Michigan, on which mortgage there is claimed to be due at the date hereof the sum of FORTY THREE THOUSAND THREE HUNDRED NINETY EIGHT AND 12/100 Dollars (\$43,398.27), including interest at 13½% per annum.

Under the power of sale contained in said mortgage and the statute in such case made and provided, notice is hereby given that said mortgage will be foreclosed by a sale of the mortgaged premises, or some part of them, at public venue, at the Huron St. entrance to the Washtenaw County Building in Ann Arbor, Michigan, at 10:00 o'clock A.M., Local Time, on December 23, 1982.

Said premises are situated in the Township of Ypsilanti, Washtenaw County, Michigan, and are described as:

Lot 30, University Estates, according to the plat thereof as recorded in Liber 4 of Plats, Pages 41 and 42, Washtenaw County Records.

During the six months immediately following the sale, the property may be redeemed. Dated: November 16, 1982.

ANN ARBOR MORTGAGE CORPORATION  
a Michigan corporation.  
Mortgagee  
GEORGE E. KARI,  
Attorney for Mortgagee,  
175 Penobscot Bldg.,  
Detroit, Michigan 48226  
Nov 16-23-30-Dec 7

**MORTGAGE SALE**—Default having been made in the terms and conditions of a certain mortgage made by TRANSAMERICA MORTGAGE CORPORATION, a Michigan Corporation, Mortgagee, to Bank of the Commonwealth, Detroit, Wayne County, Michigan, Mortgagee, dated August 11, 1980, and recorded on October 8, 1980, in Liber 1778, on page 497, Washtenaw County Records, Michigan, on which mortgage there is claimed to be due at the date hereof the sum of FORTY THREE THOUSAND THREE HUNDRED NINETY EIGHT AND 12/100 Dollars (\$43,398.27), including interest at 13½% per annum.

Under the power of sale contained in said mortgage and the statute in such case made and provided, notice is hereby given that said mortgage will be foreclosed by a sale of the mortgaged premises, or some part of them, at public venue, at the Huron St. entrance to the Washtenaw County Building in Ann Arbor, Michigan, at 10:00 o'clock A.M., Local Time, on December 23, 1982.

Said premises are situated in the Township of Ypsilanti, Washtenaw County, Michigan, and are described as:

Lot 30, University Estates, according to the plat thereof as recorded in Liber 4 of Plats, Pages 41 and 42, Washtenaw County Records.

During the six months immediately following the sale, the property may be redeemed. Dated: November 16, 1982.

ANN ARBOR MORTGAGE CORPORATION  
a Michigan corporation.  
Mortgagee  
GEORGE E. KARI,  
Attorney for Mortgagee,  
175 Penobscot Bldg.,  
Detroit, Michigan 48226  
Nov 16-23-30-Dec 7

**MORTGAGE SALE**—Default having been made in the terms and conditions of a certain mortgage made by TRANSAMERICA MORTGAGE CORPORATION, a Michigan Corporation, Mortgagee, to Bank of the Commonwealth, Detroit, Wayne County, Michigan, Mortgagee, dated August 11, 1980, and recorded on October 8, 1980, in Liber 1778, on page 497, Washtenaw County Records, Michigan, on which mortgage there is claimed to be due at the date hereof the sum of FORTY THREE THOUSAND THREE HUNDRED NINETY EIGHT AND 12/100 Dollars (\$43,398.27), including interest at 13½% per annum.

Under the power of sale contained in said mortgage and the statute in such case made and provided, notice is hereby given that said mortgage will be foreclosed by a sale of the mortgaged premises, or some part of them, at public venue, at the Huron St. entrance to the Washtenaw County Building in Ann Arbor, Michigan, at 10:00 o'clock A.M., Local Time, on December 23, 1982.

Said premises are situated in the Township of Ypsilanti, Washtenaw County, Michigan, and are described as:

Lot 30, University Estates, according to the plat thereof as recorded in Liber 4 of Plats, Pages 41 and 42, Washtenaw County Records.

During the six months immediately following the sale, the property may be redeemed. Dated: November 16, 1982.

ANN ARBOR MORTGAGE CORPORATION  
a Michigan corporation.  
Mortgagee  
GEORGE E. KARI,  
Attorney for Mortgagee,  
175 Penobscot Bldg.,  
Detroit, Michigan 48226  
Nov 16-23-30-Dec 7

**MORTGAGE SALE**—Default having been made in the terms and conditions of a certain mortgage made by TRANSAMERICA MORTGAGE CORPORATION, a Michigan Corporation, Mortgagee, to Bank of the Commonwealth, Detroit, Wayne County, Michigan, Mortgagee, dated August 11, 1980, and recorded on October 8, 1980, in Liber 1778, on page 497, Washtenaw County Records, Michigan, on which mortgage there is claimed to be due at the date hereof the sum of FORTY THREE THOUSAND THREE HUNDRED NINETY EIGHT AND 12/100 Dollars (\$43,398.27), including interest at 13½% per annum.

Under the power of sale contained in said mortgage and the statute in such case made and provided, notice is hereby given that said mortgage will be foreclosed by a sale of the mortgaged premises, or some part of them, at public venue, at the Huron St. entrance to the Washtenaw County Building in Ann Arbor, Michigan, at 10:00 o'clock A.M., Local Time, on December 23, 1982.

Said premises are situated in the Township of Ypsilanti, Washtenaw County, Michigan, and are described as:

Lot 30, University Estates, according to the plat thereof as recorded in Liber 4 of Plats, Pages 41 and 42, Washtenaw County Records.

During the six months immediately following the sale, the property may be redeemed. Dated: November 16, 1982.

ANN ARBOR MORTGAGE CORPORATION  
a Michigan corporation.  
Mortgagee  
GEORGE E. KARI,  
Attorney for Mortgagee,  
175 Penobscot Bldg.,  
Detroit, Michigan 48226  
Nov 16-23-30-Dec 7

**MORTGAGE SALE**—Default having been made in the terms and conditions of a certain mortgage made by TRANSAMERICA MORTGAGE CORPORATION, a Michigan Corporation, Mortgagee, to Bank of the Commonwealth, Detroit, Wayne County, Michigan, Mortgagee, dated August 11, 1980, and recorded on October 8, 1980, in Liber 1778, on page 497, Washtenaw County Records, Michigan, on which mortgage there is claimed to be due at the date hereof the sum of FORTY THREE THOUSAND THREE HUNDRED NINETY EIGHT AND 12/100 Dollars (\$43,398.27), including interest at 13½% per annum.

Under the power of sale contained in said mortgage and the statute in such case made and provided, notice is hereby given that said mortgage will be foreclosed by a sale of the mortgaged premises, or some part of them, at public venue, at the Huron St. entrance to the Washtenaw County Building in Ann Arbor, Michigan, at 10:00 o'clock A.M., Local Time, on December 23, 1982.

Said premises are situated in the Township of Ypsilanti, Washtenaw County, Michigan, and are described as:

Lot 30, University Estates, according to the plat thereof as recorded in Liber 4 of Plats, Pages 41 and 42, Washtenaw County Records.

During the six months immediately following the sale, the property may be redeemed. Dated: November 16, 1982.

ANN ARBOR MORTGAGE CORPORATION  
a Michigan corporation.  
Mortgagee  
GEORGE E. KARI,  
Attorney for Mortgagee,  
175 Penobscot Bldg.,  
Detroit, Michigan 48226  
Nov 16-23-30-Dec 7

**MORTGAGE SALE**—Default having been made in the terms and conditions of a certain mortgage made by TRANSAMERICA MORTGAGE CORPORATION, a Michigan Corporation, Mortgagee, to Bank of the Commonwealth, Detroit, Wayne County, Michigan, Mortgagee, dated August 11, 1980, and recorded on October 8, 1980, in Liber 1778, on page 497, Washtenaw County Records, Michigan, on which mortgage there is claimed to be due at the date hereof the sum of FORTY THREE THOUSAND THREE HUNDRED NINETY EIGHT AND 12/100 Dollars (\$43,398.27), including interest at 13½% per annum.

Under the power of sale contained in said mortgage and the statute in such case made and provided, notice is hereby given that said mortgage will be foreclosed by a sale of the mortgaged premises, or some part of them, at public venue, at the Huron St. entrance to the Washtenaw County Building in Ann Arbor, Michigan, at 10:00 o'clock A.M., Local Time, on December 23, 1982.

Said premises are situated in the Township of Ypsilanti, Washtenaw County, Michigan, and are described as:

Lot 30, University Estates, according to the plat thereof as recorded in Liber 4 of Plats, Pages 41 and 42, Washtenaw County Records.

During the six months immediately following the sale, the property may be redeemed. Dated: November 16, 1982.

ANN ARBOR MORTGAGE CORPORATION  
a Michigan corporation.  
Mortgagee  
GEORGE E. KARI,  
Attorney for Mortgagee,  
175 Penobscot Bldg.,  
Detroit, Michigan 48226  
Nov 16-23-30-Dec 7

**MORTGAGE SALE**—Default having been made in the terms and conditions of a certain mortgage made by TRANSAMERICA MORTGAGE CORPORATION, a Michigan Corporation, Mortgagee, to Bank of the Commonwealth, Detroit, Wayne County, Michigan, Mortgagee, dated August 11, 1980, and recorded on October 8, 1980, in Liber 1778, on page 497, Washtenaw County Records, Michigan, on which mortgage there is claimed to be due at the date hereof the sum of FORTY THREE THOUSAND THREE HUNDRED NINETY EIGHT AND 12/100 Dollars (\$43,398.27), including interest at 13½% per annum.

Under the power of sale contained in said mortgage and the statute in such case made and provided, notice is hereby given that said mortgage will be foreclosed by a sale of the mortgaged premises, or some part of them, at

# Church Services

**Lutheran—**  
ST. JACOB EVANGELICAL LUTHERAN  
The Rev. Andrew Bloom, Pastor  
12501 Rietmiller Rd., Grass Lake  
Every Sunday—  
9:00 a.m.—Sunday school.  
10:15 a.m.—Divine services.  
ST. THOMAS EVANGELICAL LUTHERAN  
Ellsworth and Haab Rds.  
The Rev. Paul Puffe, Pastor  
Every Sunday—  
9:30 a.m.—Sunday school.  
10:45 a.m.—Worship service.  
FAITH EVANGELICAL LUTHERAN  
9675 North Territorial Rd.  
The Rev. Mark Porinsky, Pastor  
Tuesday, Nov. 23—  
8:45 p.m.—Confirmation.  
Wednesday, Nov. 24—  
School, half day.  
9:30 a.m.—Bible brunch upstairs at church.  
7:30 p.m.—Thanksgiving worship.  
Thursday, Nov. 25—  
No school, Thanksgiving recess.  
Friday, Nov. 26—  
No school.  
Sunday, Nov. 28—  
8:45 a.m.—Sunday school, adult class.  
10:00 a.m.—Worship service, sermon on Acts 19:13-20.  
Tuesday, Nov. 30—  
8:45 p.m.—Confirmation.  
OUR SAVIOR LUTHERAN  
1515 S. Main, Chelsea  
The Rev. Franklin H. Glebel, Pastor  
Every Sunday—  
9:00 a.m.—Sunday school.  
10:30 a.m.—Worship service.  
(Holy communion 1st, 3rd and 5th Sunday)  
A schedule of Bible classes is available by calling 475-7849.  
ZION LUTHERAN  
Corner of Fletcher and Waters Rds.  
The Rev. John R. Morris, Pastor  
Tuesday, Nov. 23—  
8:00 p.m.—Joy-makers.  
7:15 p.m.—Senior choir.  
7:30 p.m.—Shuffleboard.  
Wednesday, Nov. 24—  
7:30 p.m.—Thanksgiving eve worship service, community invited.  
Saturday, Nov. 27—  
No Vt. classes.  
Sunday, Nov. 28—  
9:00 a.m.—Sunday school.  
10:15 a.m.—Worship, first Sunday in Advent.  
Tuesday, Nov. 30—  
8:00 p.m.—Joy-makers.  
7:15 p.m.—Senior choir.  
**Church of Christ—**  
CHURCH OF CHRIST  
13661 Old US-12, East  
Every Sunday—  
7:30 a.m.—Radio program-WNRS in Saline.  
9:30 a.m.—Bible study.  
10:00 a.m.—Worship service. Nursery available.  
6:00 p.m.—Worship service.  
Every Wednesday—  
7:30 p.m.—Bible study classes for all ages.  
**Catholic—**  
ST. MARY  
The Rev. Fr. David Philip Dupuis, Pastor  
Every Saturday—  
5:00 p.m.—Mass.  
7:00 p.m.—Mass.  
3:30 p.m. to 4:30 p.m.—Confessions.  
Every Sunday—  
8 a.m., 10 a.m. and noon—Mass.  
**United Church of Christ—**  
ST. JOHN'S EVANGELICAL AND REFORMED  
1015 E. Main, Chelsea  
The Rev. Paul McKenna, Pastor  
Every Sunday—  
10:30 a.m.—Sunday school and worship service.  
First Sunday of every month—  
Communion.  
BETHLEHEM EVANGELICAL AND REFORMED  
Freedom Township  
The Rev. Roman A. Reineck, Pastor  
Every Sunday—  
10:00 a.m.—Worship service.  
ST. PAUL  
The Rev. Erwin R. Koch, Pastor  
Wednesday, Nov. 24—  
7:30 p.m.—Thanksgiving Eve service at Zion Lutheran church.  
Sunday, Nov. 28—  
9:00 a.m.—Church school, grades 3 through adults.  
10:30 a.m.—Morning worship, first Sunday in Advent.  
Tuesday, Nov. 30—  
7:30 p.m.—Church and ministry committee.  
CONGREGATIONAL  
The Rev. Carl Schwarm, Pastor  
Every Sunday—  
10:30 a.m.—Worship and Sunday school  
Nursery provided for pre-schoolers during worship.  
Second Thursday—  
4:00 p.m.—Women of the Church.  
Weekly Bible study—As scheduled in Sunday bulletin.  
Youth groups—As scheduled in Sunday bulletin.  
Adult Fellowship group—As scheduled in the Sunday bulletin.  
ST. JOHN'S  
Rogers Corners, Waters and Fletcher Rds.  
Mr. Roger Samonek, Lay Pastor  
Every Sunday—  
10:30 a.m.—Worship and Sunday school.  
**Episcopal—**  
ST. BARNABAS  
The Rev. Fr. Jerrold F. Beaumont, B.S.P.  
Every Sunday—  
9:30 a.m.—Christian education, adult and children's classes.  
10:30 a.m.—Holy Communion first, third and fifth Sundays.  
10:30 a.m.—Morning Prayer, second and fourth Sundays.  
Nursery available every Sunday. Coffee hour follows all Sunday services.  
First Sunday of the month—  
Pot-luck dinner follows the service. All are welcome.  
First Monday of the month—  
7:30 p.m.—Bishop's Committee.  
Every Wednesday—  
6:15 p.m.—Choir practice.  
7:15 p.m.—Soup and sandwich supper.  
7:45 p.m.—Holy Communion.  
8:30 p.m.—Bible Study class open to all.  
**Assembly of God—**  
FIRST ASSEMBLY OF GOD  
The Rev. Richard Coury, Pastor  
Every Sunday—  
9:45 a.m.—Sunday school.  
10:30 a.m.—Worship service and Sunday school nursery for pre-schoolers.  
6:00 p.m.—Evening worship.  
Every Wednesday—  
7:00 p.m.—Christ's Ambassadors. Bible study and prayer.  
**Non-Denominational—**  
CHELSEA FULL GOSPEL  
11452 Jackson Rd.  
The Rev. Chuck Clemons, Pastor  
Every Sunday—  
10:00 a.m.—Sunday school.  
11:00 a.m.—Morning worship.  
6:00 p.m.—Evening worship.  
Every Wednesday—  
7:00 p.m.—Midweek prayer and Bible study.  
IMMANUEL BIBLE  
145 E. Summit St.  
The Rev. Ron Little, Pastor  
Every Sunday—  
9:45 a.m.—Sunday school, nursery provided.  
11:00 a.m.—Morning worship, nursery provided.  
6:00 p.m.—Evening worship.  
Every Wednesday—  
7:00 p.m.—Family hour, prayer meeting and Bible study.  
COVENANT  
Dr. R. J. Ratliff, Pastor  
50 N. Freer Rd.  
Wednesday, Nov. 24—  
7:30 p.m.—Thanksgiving eve Communion service.  
Sunday, Nov. 28—  
9:00 a.m.—Sunday school.  
10:30 a.m.—Worship and nursery.  
MT. HOPE BIBLE  
12884 Trist Rd., Grass Lake  
The Rev. R. H. Bradow, Pastor  
Every Sunday—  
10:00 a.m.—Sunday school.  
11:00 a.m.—Morning worship.  
7:00 p.m.—Evening service.  
Every Wednesday—  
7:00 p.m.—Bible study.  
NORTH SHARON BIBLE  
Sylvan and Washburne Rds.  
The Rev. William Ensten, Pastor  
Every Sunday—  
10:00 a.m.—Sunday school.  
11:00 a.m.—Worship service.  
6:00 p.m.—Senior High Youth meeting.  
Youth choir.  
7:00 p.m.—Evening worship service.  
(Nursery available.) All services interpreted for the deaf.  
Every Wednesday—  
7:00 p.m.—Bible study and prayer meeting. (Nursery available.) Bus transportation available: 428-7222.  
CHELSEA CHRISTIAN MEN'S FELLOWSHIP PRAYER BREAKFAST  
Chelsea Hospital Cafeteria  
First Saturday Each Month—  
8:00 a.m.—Breakfast.  
8:30-10:00 a.m.—Program.  
CHELSEA HOSPITAL MINISTRY  
Every Sunday—  
10:00 a.m.—Morning service, Chelsea Community Hospital Cafeteria.  
**Church of the Nazarene—**  
SOUTHWEST  
CHURCH OF THE NAZARENE  
14555 Holmes Rd. (M-106)  
Fred Bridge, Pastor  
Every Sunday—  
10:00 a.m.—Sunday school.  
11:00 a.m.—Morning worship.  
6:00 p.m.—Evangelical service.  
Every Wednesday—  
7:00 p.m.—Bible Study and Prayer Meeting.  
**Methodist—**  
SALEM GROVE UNITED METHODIST  
3320 Notten Rd.  
The Rev. Dale B. Ward, Pastor  
Every Sunday—  
9:30 a.m.—Sunday school.  
10:30 a.m.—Morning worship.  
7:00 p.m.—Youth Fellowship.  
FIRST UNITED METHODIST  
Parks and Territorial Rds.  
The Rev. Larry Nichols and The Rev. David Goldsmith, Pastors  
Every Sunday—  
9:15 a.m.—Morning worship.  
10:00 a.m.—Sunday school.  
11:15 a.m.—Worship service.  
WATERLOO VILLAGE UNITED METHODIST  
8118 Washington St.  
The Rev. Larry Nichols and The Rev. David Goldsmith, Pastors  
Every Sunday—  
10:00 a.m.—Sunday school.  
11:15 a.m.—Worship service.  
FIRST UNITED METHODIST  
128 Park St.  
The Rev. Marvin H. McCallum, Pastor  
Inspiration Line: 475-1852.  
Tuesday, Nov. 23—  
Noon—Advent study, Crippen Building  
Bring sack lunch, beverages provided.  
7:15 p.m.—Tithing ministers meet.  
8:00 p.m.—Outreach Ministries, education building.  
Wednesday, Nov. 24—  
3:30 p.m.—Praise Choir.  
6:30 p.m.—200E class.  
7:00 p.m.—Boar's Head Festival rehearsal for youth.  
8:30 p.m.—Chancel Choir.  
10:00 p.m.—Boar's Head Festival rehearsal for adults.  
Saturday, Nov. 27—  
2:00 p.m.—Hanging of the Greens.  
Sunday, Nov. 28—  
9:00 a.m.—Worship service, crib nursery for infants up to the age of two and church school for preschoolers.  
10:25 a.m.—Kindergarten-sixth graders leave sanctuary to attend music sessions.  
10:55 a.m.—Church school classes begin for K-6.  
11:00 a.m.—Church school classes begin for junior highs, senior highs, and adults.  
11:55 a.m.—All church school classes dismissed.  
4:30 p.m.—Wassail bowl.  
5:30 p.m.—Dinner.  
7:00 p.m.—Boar's Head Festival.  
Tuesday, Nov. 30—  
noon—Advent study until 1:30 p.m., Crippen Building. Bring sack lunch, beverage provided.  
NORTH LAKE UNITED METHODIST  
The Rev. David Strobe, Pastor  
Every Sunday—  
9:00 a.m.—Church school.  
10:15 a.m.—Worship service.  
Nursery available for both.  
CHELSEA FREE METHODIST  
7665 Werker Rd.  
Mearl Bradley, Pastor  
Tuesday, Nov. 23—  
7:30 p.m.—TRI-W.  
Wednesday, Nov. 24—  
7:00 p.m.—Mid-week family service.  
Sunday, Nov. 28—  
9:45 a.m.—Sunday school opening.  
10:00 a.m.—Hospital ministry.  
11:00 a.m.—Morning worship, instrument ensemble.  
Tuesday, Nov. 30—  
7:30 p.m.—TRI-W.  
METHODIST HOME CHAPEL  
The Rev. Ira Wood, Chaplain  
Every Sunday—  
8:45 a.m.—Worship service.  
SHARON UNITED METHODIST  
The Rev. Ronald L. Iris, Pastor  
Corner Pleasant Lake Rd. and M-52  
Every Sunday—  
10:00 a.m.—Sunday school.  
11:00 a.m.—Worship service.  
**Presbyterian—**  
FIRST UNITED PRESBYTERIAN  
Unadilla  
William D. Kuenzli, Pastor  
Every Sunday—  
11:00 a.m.—Worship service.  
**Christian Scientist—**  
FIRST CHURCH OF CHRIST SCIENTIST  
1883 Washtenaw Ave., Ann Arbor  
Every Sunday—  
10:30 a.m.—Sunday school, morning service.  
**Mormon—**  
CHURCH OF JESUS CHRIST OF LATTER-DAY SAINTS  
Chelsea Branch-Rebekah Hall  
Every Sunday—  
9:30 a.m.—Sacrament.  
10:50 a.m.—Sunday school.  
11:40 a.m.—Priesthood.  
**Baptist—**  
CHELSEA BAPTIST  
337 Wilkinson St.  
The Rev. Barry Hampton, Pastor  
Every Sunday—  
10:00-10:45 a.m.—Church school.  
10:50 a.m.—Morning worship.  
11:20 a.m.—Junior church school.  
6:00 p.m.—Evening fellowship.  
Every Wednesday—  
7:00 p.m.—Mid-week Bible study and prayer.  
GREGORY BAPTIST  
The Rev. David Brinkman, Pastor  
Every Sunday—  
9:45 a.m.—Sunday school.  
11:00 a.m.—Morning worship.  
6:00 p.m.—Young people.  
7:00 p.m.—Evening worship.  
FELLOWSHIP BAPTIST  
The Rev. Roy Harbison, pastors.  
Every Sunday—  
3:00 p.m.—Worship service at the Rebekah Hall.  
Every Wednesday—  
7:30 p.m.—Bible study and prayer at the Village Apartments, No. 106.

## Church Calendar Deadline Extended Until Friday Noon

Church calendars for the Nov. 30 issue of The Standard need to be submitted in writing by noon Friday, Nov. 26. (The usual deadline is 5 p.m. Thursday.) There is a mail slot to the right of the door, so they may be left at any time of the day or night. Remember, this calendar will be for Nov. 30 through Dec. 7, so those churches who usually submit monthly calendars may just turn in their first week of the new month. Thank you!

## Letters to the Editor

Dear Mr. Editor,  
About six weeks ago, I lost a beautiful orange/rust colored cat. His name is Morris, and he had two collars on—one a flea collar and the other a beige leather collar with a bell on it, or a hoop for a bell!

The cat was in our car, and when we stopped and opened the door, he jumped out. We all miss our cat very much.

Would you please check your barns, garages, etc., and see if he is there. We lost him in the vicinity of the Chelsea High school. It is just as though he has vanished into thin air.

Please call at 475-2741. Thank you.

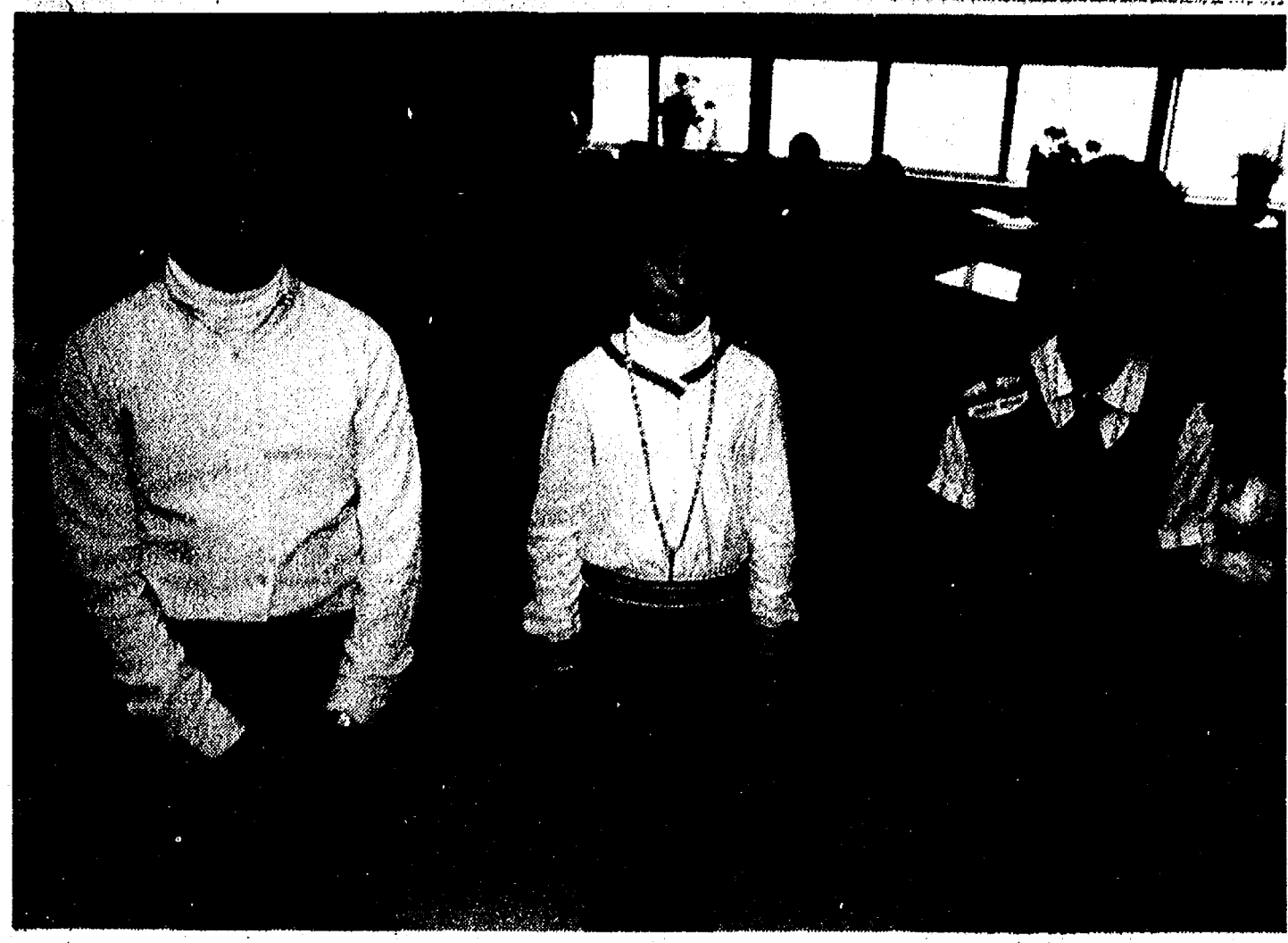

CAREERS POETRY CONTEST WINNERS in Lols Moore's South school fifth grade class are Chris Tallman, left, first for "So Many Jobs;" Carruthers, third for "So Many Many Jobs." The

poems, written in observance of National Career Awareness Week and judged by high school English teachers, have been sent to Washtenaw Intermediate School District for further competition.



The Red Cross flag honors Switzerland where the organization was founded in 1863. The Swiss flag is a white cross on a red field.

# PRE-CHRISTMAS SALE!

Beginning Week of Nov. 23, 1982

ASSORTED WOMEN'S & JUNIORS

**CO-ORDINATE GROUPS . . . 40% Off**

ALL

**SEPARATE SKIRTS . . . 30% Off**

WOMEN'S LEVI'S

**FLANNEL EASE SLACKS . . . Reg. \$34.00 \$24.88**

**JUNIOR DRESS SLACKS . . . From McCain 25% Off**

BOY'S

**SOLID CREW SWEATERS . . . From Barrel \$4 Off**

BOY'S

**WRANGLER JEANS . . . . . Reg. \$14.99 \$11.88**

MEN'S

**PLAID DRESS SLACKS . . . . . Reg. \$28.99 \$14.88**

MUNSING WEAR

**CARDIGAN SWEATERS . . . . . Reg. \$29.99 \$21.88**

MEN'S

**TOUR DE FRANCE JEANS . . . . . 25% Off**

MEN'S STRAIGHT LEG & BOOT CUT

**LEVI JEANS . . . . . \$15.88**

## DRAINS and SEWERS CLEANED ELECTRICALLY

SINKS  
SUMPS  
TOILETS

FLOOR  
DRAINS

MAIN  
LINES

STORM  
SEWERS

PROMPT SERVICE

SEPTIC TANKS—Cleaned, Installed, Repaired  
DRAINFIELD & OTHER EXCAVATING

• RESIDENTIAL • COMMERCIAL • INDUSTRIAL

**BOLLINGER SANITATION SERVICE**  
PHONE (313) 475-2097

During the 1983 fiscal year, the Occupational Safety and Health Administration will seek to improve workplace safety and health by concentrating on efforts to safeguard federal employees, employer and employee assistance, agency management, strong state-operated OSHA programs, improved safety and health standards, and compliance, the U.S. Department of Labor reports.

## CHELSEA CUB SCOUTS ANNUAL CHRISTMAS TREE SALE

**\$12.00**

Nov. 28-Dec. 24

Sunday 12 Noon-6 p.m.  
Saturday 10 a.m.-8 p.m.  
Mon.-Fri. 6 p.m.-9 p.m.

Beautiful trees to choose from.

Support Your Local Cub Scouts  
1515 S. Main  
Chelsea

Next to McDonald's

1981 Prices for 1982 Trees

COUPON

You Must Have Coupon To Receive Discount

**THIS COUPON WORTH \$5.00**

On the purchase of \$25 or more regular priced merchandise

COUPON EXPIRES DEC. 24, 1982

COUPON

**DANCER'S**

Chelsea's Friendly Dept. Store

Offer Good only at Dancer's in Chelsea through Dec. 24, 1982

## + AREA DEATHS +

## Clarence Vogel

5915 Sibley Rd.  
Chelsea

Clarence (Cub) Vogel of 5915 Sibley Rd., Chelsea, died Nov. 16 at Chelsea Community Hospital at the age of 76 following a lengthy illness.

He was born March 21, 1906, in Chelsea, the son of Lewis P. and Pearl (Davis) Vogel, and was a Chelsea resident all his life. On Oct. 26, 1926, he married Beatrice Trolz, who survives him.

Mr. Vogel was a member of the First Congregational church of Chelsea and had been well known in the community as an outstanding stonemason.

Surviving besides his widow are a son, Douglas of Portage Lake; three daughters, Mrs. Ralph (Phyllis) Wurster of Chelsea, Mrs. Richard (Sally) Ringe of Chelsea, and Mrs. Hugh (Kay) Weinberg of Hudson, O.; three brothers, General Hubert Vogel of Washington, D. C., Karl Vogel of Huntington, W. Va., and Lewis Philip Vogel of Chelsea; three sisters, Florence Vogel of Chelsea, Ruth Dunstone of New Mexico and Betty Oesterle of Chelsea; two step-sisters, Erma Graber and Margaret Mallock, both of Detroit; 14 grandchildren and five great-grandchildren, and several nieces and nephews.

He was preceded in death by a son, Robert, in 1951.

Funeral services were held at 1 p.m. Thursday, Nov. 18, at the First Congregational church of Chelsea, with the Rev. Carl Schwarm officiating. Burial was made in Oak Grove Cemetery, of which Mr. Vogel had been chairman of the board of directors.

Arrangements were handled by the Burghardt-Cole Chelsea Funeral Chapel.

Memorial contributions may be made to the First Congregational church.



A walrus can easily sink a small boat with his tusks.

## Bertha Heap

805 W. Middle St.  
Chelsea

Former Albion resident Bertha Heap of 805 W. Middle St. died Saturday Nov. 20 at her residence. She was 80 years of age and had lived in Chelsea since 1978.

Mrs. Heap was born July 10, 1902 in Hinesburg, Vt., to Chauncey and Donna (Anderson) Adams, Sr. She was married to Earl Heap, who preceded her in death in 1972.

Surviving are her son, Samuel of Howell; two daughters, Mrs. McKenzie (Susan) Howser and Miss Emily C. Heap, both of Brockfield Center, Conn.; 11 grandchildren; one great-grandchild; a brother, Chauncey Adams, Jr. of Premerton, Wash., and one sister, Mrs. Edward (Dorcas) Ludwig of Santa Barbara, Calif.

Graveside services will be held at Riverside Cemetery, Albion. Local arrangements were made by Staffan-Mitchell Funeral Home.

## Carl Nau Hanke

1611 Cherokee Rd.  
Ann Arbor

Carl Nau Hanke died Nov. 9 after an extended illness at Glacier Hills in Ann Arbor. He was 74 years of age.

Mr. Hanke was born May 3, 1908 in Buffalo, N.Y., to Dr. George R. and Lydia (Nau) Hanke.

He was superintendent of Federal Screw Works until his retirement in 1970. He was a life member of Olive Lodge F & AM-Chelsea and the Society of Automotive Engineers.

Surviving are his widow, Mildred; a son and daughter-in-law, Jay and Kathleen Hanke of Chelsea; grandchildren, Carol and James Jay Hanke of Chelsea; and one brother, Paul N. Berner of St. Petersburg, Fla. Cremation has taken place. A private memorial service is being planned.

## Floyd C. Osborne

237 Parrish  
Battle Creek

Formerly of Chelsea

Former Chelsea resident Floyd C. Osborne of Battle Creek died Saturday, Nov. 20 at his home. He was 39 years of age.

He was born Oct. 9, 1943 in Chelsea to Beecher and Murrel (Rowe) Osborne.

Mr. Osborne moved from Chelsea to Holt and was employed at Grabbell Machine Shop in Dimondale. He was in an automobile accident 20 years ago and had been confined to a wheelchair ever since. He moved to Battle Creek in 1963.

Surviving is his mother, Mrs. Murrel Osborne of Battle Creek; a sister, Mrs. Fred (Mary) Fillingham of Battle Creek; one brother, Beecher F. (Duke) Osborne of North Judson, Ind. His father, Beecher Osborne, and his sister Pansy O. Batterson, preceded him in death in 1963 and 1975 respectively.

Funeral services will be held at 2 p.m. today from Staffan-Mitchell Funeral Home. Burial will be in Oak Grove Cemetery.

Friends may call today from 10 a.m. to 2 p.m.

## Births

A son, Trevor Antrup, Tuesday, Nov. 9 in Chelsea in a Huron Valley Ambulance enroute to Ann Arbor, assisted by an ambulance paramedic, to Lawrence and Gayle Gorton of 315 Garfield. Maternal grandparents are Charles Winans and June Winans, both of Chelsea. Paternal grandparents are Eldon and Barbara Gorton of Virginia. Trevor has sisters, Carter, Courtney, and Colby and a brother, Tyler.

A son, Andrew Charles, Sunday, Nov. 14, at Beyer Memorial Hospital, Ypsilanti, to David and Diana Roberts of Manchester. Maternal grandparents are Mr. and Mrs. A. J. Hale of Chelsea. Paternal grandparents are Mr. and Mrs. Ted Roberts of Tecumseh. Andrew has two brothers, William and Ted.

A daughter, Jayme Lynn, Saturday, Oct. 9 at St. Joseph Mercy Hospital, Superior township, to Joyce and James Lindstrom of Waterloo. Maternal grandparents are Rose and Philip McGibney of 511 W. Middle St. Paternal grandparents are Dorothy and Joe Lindstrom of Waterloo.

A son, Joseph David, Saturday, Nov. 13 to Sandra and Kenneth Valentine of Whitmore Lake. Maternal grandparents are Viola and Ray Welshans of 12773 North Territorial Rd., Dexter.

A daughter, Talia Brooke, Tuesday, Nov. 9 to Stan and Denise Schiller of 137 South St. Maternal grandparents are Mr. and Mrs. Robert G. Foster of Chelsea. Paternal grandparents are Mrs. Richard Hamme of Ann Arbor and the late Oramel Schiller.

Please Notify Us of  
Any Change in Address

A  
SPECIAL  
CHRISTMAS  
GIFT IDEA

Embrace  
the personal promise ring

For a special person expressing special feelings with a special personal touch. Your name on one side and... that special someone's on the other.

Set with a sparkling diamond. Available in VALADIUM or 10K yellow gold. Order early to insure delivery by Christmas Eve.

WINANS  
JEWELRY

## Fire Destroys Freedom Home

Fire believed started by a pan of food burning on a kitchen range, destroyed a house and its contents at 3820 Rentz Rd., Freedom township, last Wednesday.

Manchester fire chief Jim Kensler estimated the loss at upwards of \$50,000 which, he said, was not covered by insurance. The property is owned by the Jerry Hunget family.

Kensler said his department received the alarm at 10:10 a.m. and responded with 17 men and four pieces of equipment. Upon spotting a cloud of smoke while still more than a mile from the scene, Kensler radioed the Chelsea fire department for assistance. Chelsea dispatched two trucks with nine men.

"By the time we arrived, the house was in flames," Kensler said. "With Chelsea's help we pumped 12,000 gallons of water on the fire, and put it out about 1:30, but it was too late to save the home and furnishings. It was pretty much a total loss."

The firemen were able to protect an attached garage and a shed in which several articles were stored, and retrieved a metal box containing personal papers and money from the dwelling itself.

Kensler described the house as a 32 by 32-foot wood frame structure worth \$35,000 or more. He estimated the value of the contents at about \$15,000.

He added that firemen found a pan of burned food fused by heat to a burner on the kitchen stove and said that almost certainly started the blaze, although a further investigation was to be made.

Telephone your club news  
to 475-1371



HOME DESTROYED BY FIRE: Jerry Hunget works at salvaging what he can from the fire which destroyed his home at 3820 Rentz Rd. last Wednesday. The Manchester and Chelsea

fire departments fought the blaze, which caused an estimated \$50,000 damage to the house and contents.

## Waterloo Farm Museum Plans Open House

Pioneer Christmas at the Waterloo Farm Museum captures the elegance of Victorian Christmases.

Saturday and Sunday, Dec. 4 and 5 from 1 to 5 p.m. the Realy House and log cabin on the grounds of the museum will be decorated for Christmas. Garlands of pine boughs dotted with red velvet ribbons and cedar

swags will drape doors and windows. Setting on window sills will be cored apple candle holders.

While familiar carols are sung to the accompaniment of the melodian in the parlour, Christmas guests may enjoy the black spruce encircled with strings of cranberries and popcorn. Victorian ornaments and flickering candles cling to its

branches. Antique toys and dolls nestle beneath the spruce's branches.

The log house, decorated as it might have been for the first Michigan Christmas, is a warm place for a cup of mulled cider and some Christmas cookies.

Hand-made Christmas ornaments will be sold.

FRIDAY and SATURDAY, NOV. 26-27 ONLY

20%OFF All Records &amp; Pre-Recorded Tapes

RADIOS — STEREO SYSTEMS — TAPE RECORDERS

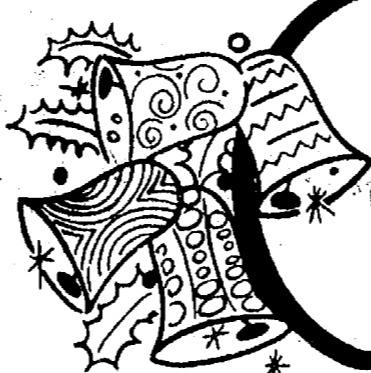

CHRISTMAS  
INSPIRATIONS

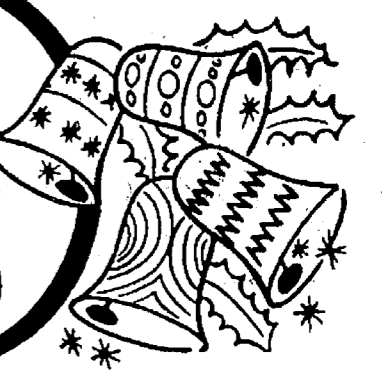
MINIATURE  
AM/FM — STEREO  
RADIO

With featherweight stereo earphones  
REG. \$34.95



ONLY  
\$32<sup>95</sup>

AM-FM  
CASSETTE  
RADIOS

More than  
12 different  
models



Priced from \$49<sup>95</sup>

Including  
AC Adapter

Some Radios Stereo!

WE SELL & SERVICE SANYO, MAGNAVOX, PANASONIC RADIOS

## SPECIAL CHRISTMAS LAY-AWAY SALE

Friday, Nov. 26th and Saturday, Nov. 27th

Any radio, stereo system, cassette recorder bought or put on lay-away these two days—we will pay the sales tax (4% DISCOUNT)

CHECK OUR PRICES!

Open 8:30 to 8:30 Mondays; 8:30 to 5:30 Tues. thru Fri.; 8:30 to 4 Sat.



HEYDLAUFF'S, INC.

113 N. MAIN ST., CHELSEA

PHONE 475-1221

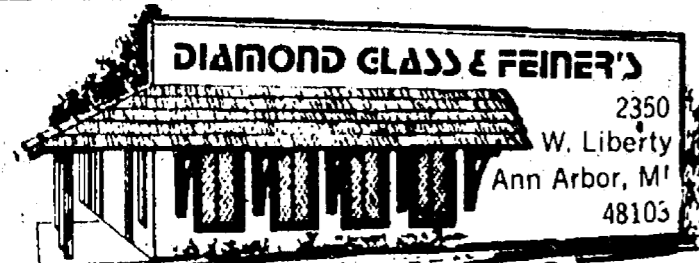

★ Auto Glass ★ Glass & Screen Repair  
★ Mirrors ★ Aluminum Doors & Framing  
★ Shower Enclosures ★ Insulated Glass Units  
(SPECIAL SHAPES & SIZES)

New Owners:  
Jeff Barlow & Steve Payour

769-2722

GAMBLES

110 N. Main St., Chelsea

Ph. 475-7472

TOYS  
GALORE

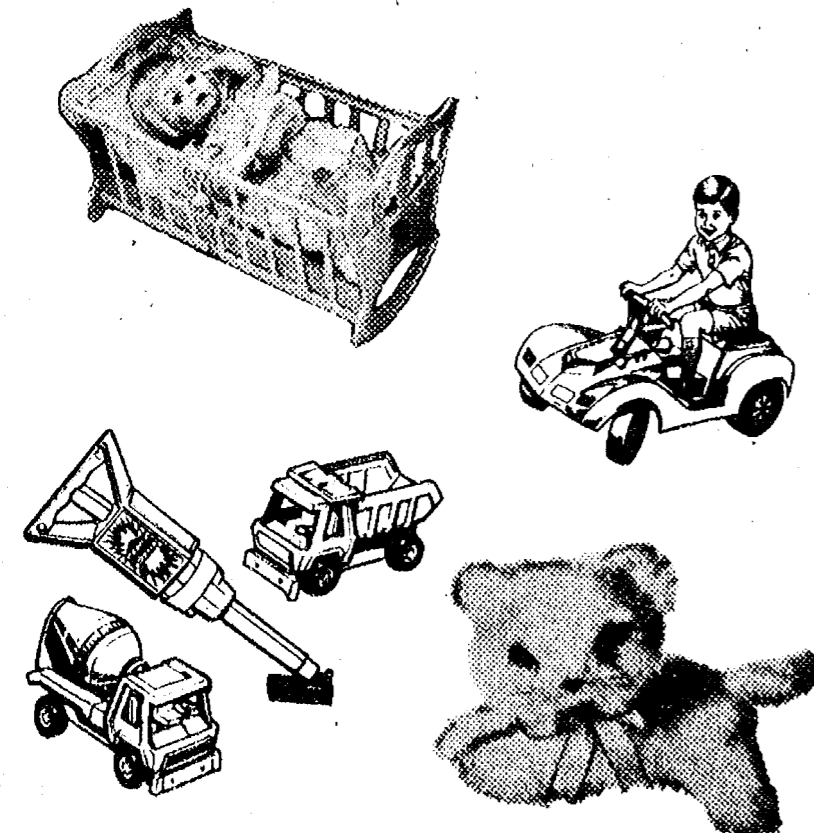

## Popular Toys &amp; Games

VALUE PRICED  
Shop Early & Save!  
LAY-AWAY PLAN AVAILABLE  
A SMALL DEPOSIT WILL HOLD

OPEN Mon. & Fri. til 8:30  
Tues.-Thurs., 8:30 to 5:30. Sat., 8:30 to 5:30

## CHELSEA PHARMACY

101 N. MAIN ST.  
CHELSEA, MI 48118  
TEL. 313-475-9103  
RUSSELL STOVER GANNES  
AMERICAN GREETING CARDS  
DAILY HRS. MON-SAT. 8 - 8, SUN 9 - 1

A1330

## STOCKBRIDGE PHARMACY

100 S. CLINTON ST.  
STOCKBRIDGE, MI 48226  
TEL. 517-851-7575  
RUSSELL STOVER GANNES  
HALLMARK GREETING CARDS  
DAILY HRS. MON-SAT. 9 - 6, CLOSED SUNDAYS

## LOWEST PRICES ON NAME BRAND GIFTS!

NAMES YOU  
KNOW & TRUST...

ALL AT A PRICE  
YOU CAN AFFORD!

CLIP 'N SAVE HOLIDAY COUPON



**NO  
NONSENSE**

**PANTY HOSE**  
Regular, Queen or Sheer-to-Waist  
—OR—  
**2 PAIR KNEE-HI's**  
Price Without Coupon 1.29

*Your Choice*  
**99¢**  
Limit 4 Packs with this coupon

CLIP 'N SAVE HOLIDAY COUPON

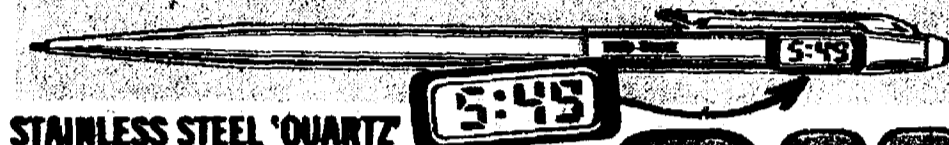

STAINLESS STEEL 'QUARTZ'  
**LCD WATCH PEN**  
Price Without Coupon 4.99  
**3.99**  
711249  
Limit 2 Pens with this coupon

DELUXE ASSORTMENT  
Choice of • Goldtone • Black  
Enamel • Matte Black  
Price Without Coupon 6.99

**4.99**  
711321

• SUNDEAM • PRESTO • CLAIROL • GIE

HOLIDAY COUPON



STUFFED WITH MINCED PIMENTOS  
**DURKEE SPANISH OLIVES**  
QUEEN SIZE  
5-OZ. SIZE BOTTLE  
Price Without Coupon 99¢  
**79¢**  
711398  
Limit 2 Btts. with coupon

HOLIDAY COUPON



THE FINEST "REAL" CHOCOLATE FOR BAKING  
**PURE CHOCOLATE CHIPS**  
Made with Semi-Sweet Chocolate  
12-OZ. BAG  
Price Without Coupon 1.39  
**99¢**  
711334  
Limit 2 Bags with this coupon

CLIP 'N SAVE HOLIDAY COUPON

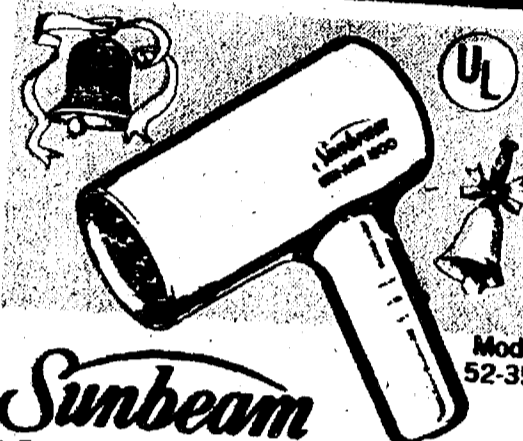

**Sunbeam**  
1200 watt **COMPACT  
HAIR DRYER**  
Model 52-351

The super-power blower in the super small size! Two heat/speed selector switch. Feather weight, less than 8 oz. light. Midget size slips easily into tiny corners, drawers, travel kits, etc.

OUR LOW PRICE  
WITH THIS COUPON  
LESS MAIL-IN  
SUNBEAM REBATE  
**6.99  
-2.00**

**4.99**  
711332  
Price Without Coupon 8.99  
YOUR ACTUAL COST AFTER MFR. REBATE  
Limit 1 Hair Dryer with this coupon

• GENERAL ELECTRIC • WARING • HALSTON • WHITMAN'S • REMINGTON • TOASTMASTER

CLIP 'N SAVE HOLIDAY COUPON

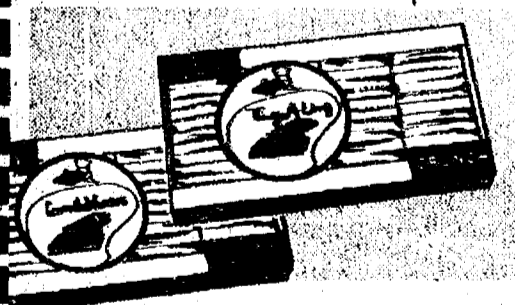

INDIVIDUALLY WRAPPED PIECES  
**6 oz. CHOCOLATE  
"ANDES" CANDY**  
YOUR CHOICE...

■ CREME De MENTE ■ PARFAIT  
■ TING-A-LING ■ CHOC. PETITES

**99¢**  
709912  
708643-44  
711349  
Price Without Coupon 1.29  
Limit 4 Boxes with this coupon

CLIP 'N SAVE COUPON



**10-PACK CANDY BARS**  
• Hershey, Milk or Almond • Kit Kat  
• Reese's Peanut Butter Cups

*Your Choice*  
**1.99**  
711278-81  
Price Without Coupon 2.49  
Limit 4 Packs of 10 Bars with this coupon

• JOVAN • REVLO • GILLETTE • OLD SPICE

CLIP 'N SAVE COUPON



NO SUGAR OR SALT ADDED  
**DRY ROASTED  
12 oz. PEANUTS**

**99¢**  
711333  
Price Without Coupon 1.29  
Limit 2 of Each Type of Nuts with this coupon



CLIP 'N SAVE HOLIDAY COUPON



CHOICE OF 5 POPULAR FLAVORS  
**'ROYAL' 3-oz.  
GELATIN DESSERTS**  
Price Without Coupon 4 for \$1.00

**5 BOXES FOR 1.00**  
704095-96  
707747-48  
707755  
Limit 5 Boxes with this coupon

• POLLENEX • SONY • SHARP • RIVAL • DISSELL • MEMOREX • FADERGE

SERIES 1-AD NO. 6

PAGE 1-DB, M, LA

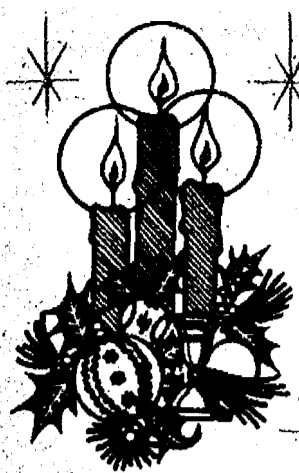

**Something Extra**  
For The Holidays!  
EXTRA SPECIAL SAVINGS ON THESE ITEMS...



**Whitman's**  
**CHOCOLATES SAMPLER**  
STOCKING STUFFER • 1.5 oz. BOX

**2 100**



**LITTLE DUTCH BOY**  
**FANCY BAKERY COOKIES**  
10 oz. ASSORTMENT

**99**



**RESEALABLE VAC-PAC CAN**  
**SUPERIOR 8 oz. NUT CRUNCH**

■ PEANUTS ■ MIXED NUTS  
■ CASHEW/PEANUT CRUNCH

**Your Choice 1 59**



**COLORFUL JEWELRY ASSORTMENT**  
**ENAMELED HOLIDAY PINS**  
IN ELECTROPLATED  
24-KT. GOLD TRIM

Select from 12 different festive designs to accent your holiday wardrobe or to give as stocking stuffers. Strong safety pin back.

**Your Choice 1 99**

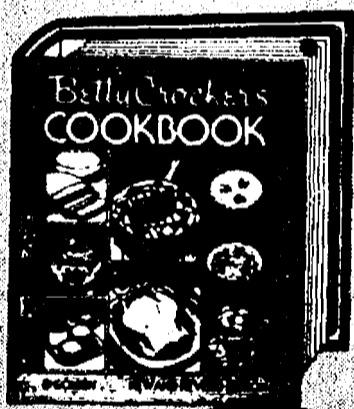

**RING BOUND COOKBOOK**

Deluxe hardbound revised edition with more than 1500 recipes plus 299 delicious full color photos. Loaded with cooking hints, shopping tips and charts. 'Easy-find' index dividers.

PRE-PRICED VALUE 14.95

**9 99**



**SPECIAL OFFER**

**NORDIC WARE 12-CUP FLUTED TUBE DESIGN ALUMINUM "BUNDT" PAN**  
WITH PILLSBURY 29 3/4 oz.

**BOSTON CREAM CAKE MIX**

BUNDT PAN...Heavy aluminum assures even baking. Non-stick interior for easy release and clean up. Recipes and instructions included. PILLSBURY CAKE MIX... Everything you need for a delicious cake including rich boston cream filling and glaze mixes.

**5 99**



**"SOCK SENSE" SOCKS**  
NEW from NO NONSENSE

■ MEN'S SPORT, CASUAL or DRESS  
■ LADIES' SPORT or KNEE-HIGHS

• Stay-up design • Cushion foot • Long wearing  
• Patented drying action • Choice of colors.

OUR LOW HOLIDAY SALE PRICE

**4 PAIRS FOR 2.75**

LESS MAIL-IN REBATE FROM NO-NONSENSE

**-2.75**

**4 PAIRS FOR 0 00**

YOUR ACTUAL COST AFTER MFR. REBATE

• \$1.75 BACK WHEN YOU BUY 3 PAIRS  
• \$1.00 BACK WHEN YOU BUY 2 PAIRS  
• 40¢ BACK WHEN YOU BUY 1 PAIR

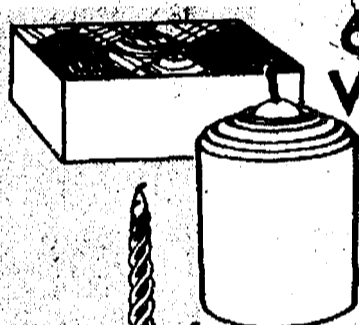

**6-PACK SCENTED VOTIVE CANDLES**

**99**

**12 inch TAPERED SPIRAL CANDLES**

Elegant designed candles that burn clean and smokeless. Choice of decorator colors for the holidays.

**4 FOR 79**

**ASSORTED GLASS CANDLESTICKS**

Heavy weighted glass designs in 5 shapes; rosette, heart, diamond, club or spade.

**2 FOR 1 50**



**GILLETTE "GOOD NEWS" 6-PACK RAZORS**

**1 39**

**-50¢**

**89¢**

\*1.00 BACK WHEN YOU BUY 2

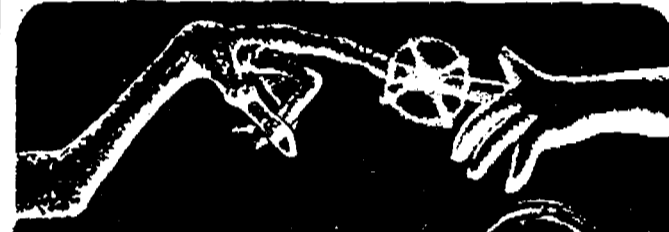

THE MOTION PICTURE'S MOST LOVABLE CHARACTER IS NOW HERE!

**Novel Jewelry**

■ PENDANT  
■ NECKCHAIN  
■ KEY RING  
■ SCATTER PIN

**1 99**

**NEW YEAR'S EVE PACK FOR PARTY OF 10 45 PIECE PARTY FAVORS**



Everything you need for that colorful 'finishing touch' to your New Year's Party.

■ 10 PARTY HATS  
■ 10 LOUD HORNS  
■ 10 No. 9 BALLOONS  
■ 10 PARTY POPPERS  
■ 5 SERPENTINES

**3 99**

CLIP 'N SAVE HOLIDAY COUPON



The Best Stocking Stuffer Ever!

**"SMURF" COLORING BOOKS**

- Smurf Learn to Read
- Smurf's Up Sports & Games
- Great Moments in Smurf History
- A Smurf For All Seasons

*Your Choice*  
Price Without Coupon 99¢  
**69¢**  
Limit 4 Color Books with coupon  
711425

CLIP 'N SAVE COUPON



A MUST FOR THE HOLIDAYS!...

**Planters Mixed Nuts**

Price Without Coupon 2.99

12 oz. VAC CAN  
Improved mix - less than 50% peanuts!

**2.69**  
705052

Limit 2 Cans with this coupon

CLIP 'N SAVE COUPON



**"CREDIT CARD" 8-DIGIT LCD CALCULATOR**  
FULL MEMORY • PERCENT • SQUARE ROOT

Lightweight, compact with storage pouch... 2 1/2" x 3 7/8" x 1/4" thin. Automatic shut-off prolongs battery life.

**4.99**  
710234

Price Without Coupon 6.99

Limit 2 Calculators with this coupon

CLIP 'N SAVE COUPON

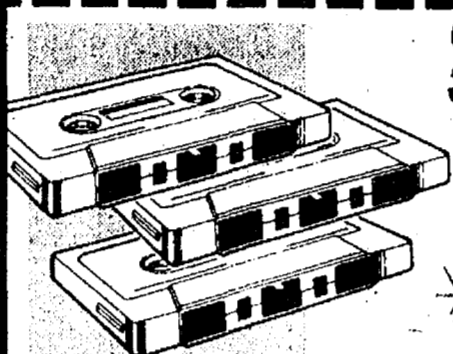

**C-60 BLANK RECORDING TAPE 3-Pack Cassettes**

Price Without Coupon 99¢

**79¢**  
705217

Great Stocking Stuffer!

Limit 2 Packs of 3 with this coupon

CLIP 'N SAVE HOLIDAY COUPON

\$2.25 CASH REFUND WITH EVEREADY'S IN STORE COUPON AND 2 PROOF OF PURCHASE RECEIPTS.

**"EVEREADY" ALKALINE BATTERY ENERGIZERS**

- C-cell 2-PACK
- D-cell 2-PACK
- 9-volt SINGLE



*Your Choice*

**1.29**  
EACH PACK

**"AA" CELL 2-PK.**

**99¢**  
711223

Price Without Coupon 1.59

Limit 4 Packs with this coupon

CLIP 'N SAVE HOLIDAY COUPON



**MOIST, TENDER SWEETENED DURKEE - 7 oz. FLAKED COCONUT**

Price Without Coupon 89¢

**79¢**  
708163

Limit 2 Bags with this coupon

CLIP 'N SAVE HOLIDAY COUPON



DELUXE-L.E.D. READOUT

**AM-FM DIGITAL CLOCK RADIO**

- Large, bright L.E.D. time display...plus wake-up and sleep time display at the touch of a button
- Snooze bar delays alarm, lets you get 40 extra winks
- 12 hour set and forget alarm with memory and automatic shut-off
- Top mounted controls and 3" dynamic speaker
- Built-in FM antenna.

**18.99**  
710182

Price Without Coupon 24.99

Limit 1 Clock Radio with this coupon

CLIP 'N SAVE HOLIDAY COUPON



.56 oz. EACH

**LAWRY DIP MIX**

- GREEN ONION • TACO • NACHO
- BACON-ONION • TOASTED ONION

Price Without Coupon 3 for \$1.00

**4 F 1.00**  
710935

Limit 8 Packs with this coupon

CLIP 'N SAVE COUPON



**MANDARIN ORANGES**  
11 oz. SECTIONS

Price Without Coupon 59¢ Ea.

**2 F 1.00**  
709374

Limit 2 Cans with this coupon

CLIP 'N SAVE COUPON



**DURKEE 10 oz. MARASCHINO CHERRIES**

Price Without Coupon 99¢

**79¢**  
707938

Limit 2 Btls. with coupon

CLIP 'N SAVE COUPON

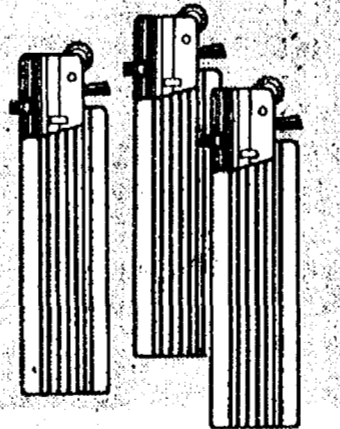

**DISPOSABLE SLIM-LINE BUTANE LIGHTERS**

Price Without Coupon 2 for \$1.00

**3 F 1.00**  
704222

Limit 3 Lighters w/coupon

CLIP 'N SAVE COUPON



**CANNED 4.5 oz. \* BROKEN SHRIMP**

Price Without Coupon 1.69

**1.39**  
707936

Limit 2 Cans with coupon

CLIP 'N SAVE COUPON



**100-ft. ROLL 5/8" WIDE FLAT GIFT RIBBON**

Price Without Coupon 99¢

**69¢**  
707502

Limit 2 Rolls with coupon



## REBATE OFFERS!

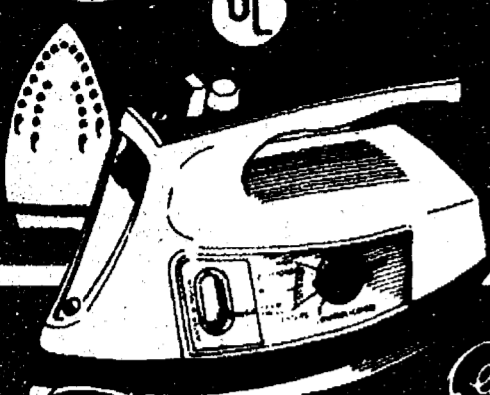

**LIGHT 'N EASY  
SPRAY • STEAM • DRY  
"3-IN-1" IRON**

18<sup>99</sup>  
-3<sup>00</sup>

**15<sup>99</sup>**

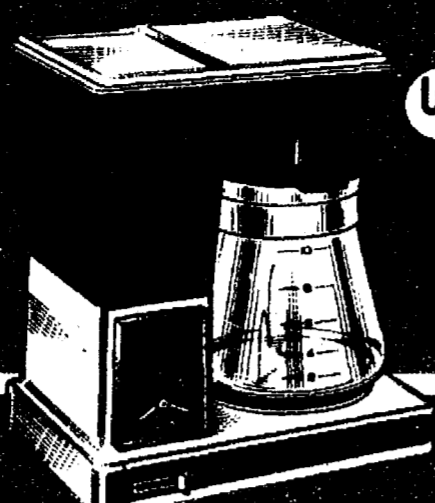

**COFFEEMAKER  
10-CUP MODEL WITH  
CLOCK TIMER**

34<sup>99</sup>  
-5<sup>00</sup>

**29<sup>99</sup>**

### **Worthington ELECTRIC KNIFE**



Slices food cleanly and precisely. Great for breads, meats, vegetables and fruits. Pulse button gives complete control. Durable stainless steel cutting blades never need sharpening. Blade release button for safety and ease of handling.

**12<sup>99</sup>**

709924

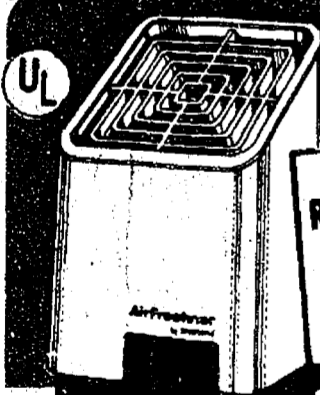

**SHETLAND  
CLEANER/DEODORIZER  
AIR FRESHENER**

200  
REBATE

**SHETLAND  
REPLACEMENT  
AIR FILTER  
249**

711385

9<sup>99</sup>  
-2<sup>00</sup>

**7<sup>99</sup>**

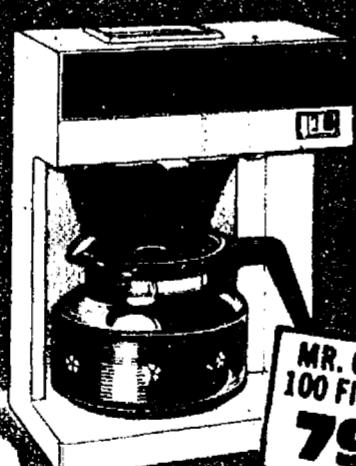

**MR. COFFEE  
10-CUP AUTOMATIC  
COFFEEMAKER**

**MR. COFFEE  
100 FILTERS  
79¢**

702774

24<sup>99</sup>  
-5<sup>00</sup>

**19<sup>99</sup>**



### HEAVY DUTY ALUMINUM "HIGH DOME" 12" SAUTE PAN & COVER WITH "SILVERSTONE" INTERIOR



DuPont's premium 'Silver Stone' non-stick surface assures you of even cooking and easy clean-up. Heat-proof handle. Nylon spatula included. Popular almond color exterior.

**12<sup>99</sup>**

711217

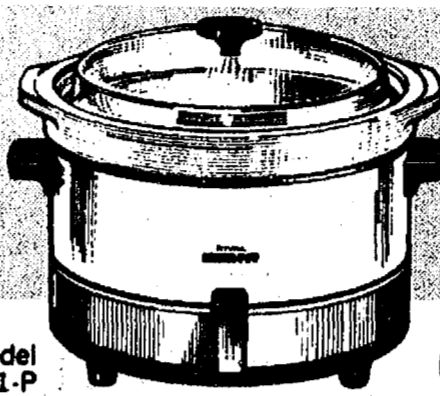

Model  
151-P

**5-Qt. Slow Cooker-Server  
NOW WITH REMOVABLE, VANILLA COLORED STONEWARE POT**

Removable stoneware...for convenient serving and the easiest cleaning ever! Low temperature cooking at 180 and 250 watts-unwatched for 8 to 10 hours. No burning, stirring, critical timing. Almond color case, attached cord. Idea cookbook.

**19<sup>99</sup>**

711362

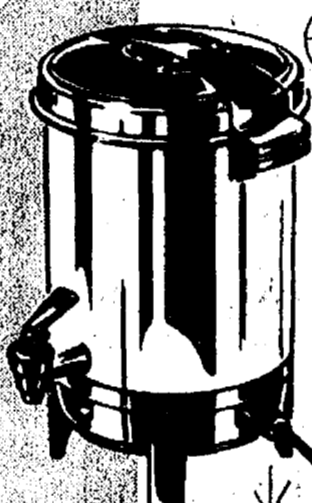

### "MIRRO" 30-CUP COFFEE PARTY PERK

Brews rich, flavorful coffee for a crowd...automatically. Lock-on, heat-proof cover. Two-way spigot/spout. Convenient measuring marks on side. Made of durable polished aluminum.

**19<sup>88</sup>**

711363

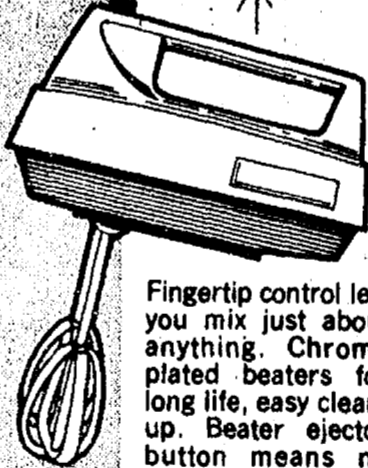

**5-SPEED  
PORTABLE  
HAND MIXER**

Fingertip control lets you mix just about anything. Chrome plated beaters for long life, easy clean-up. Beater ejector button means no mess, no fuss. Almond color.

**11<sup>99</sup>**

710214

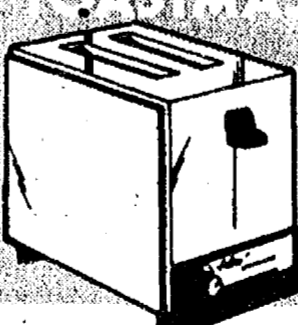

### **Astra 2-Slice**

Toasts both sides evenly...browned to suit your taste with wide range color control...lifts automatically when done. Glistening chrome finish. Hinged crumb tray for cleaning.

**12<sup>99</sup>**

703228

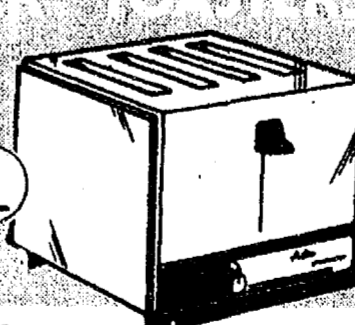

### **4-Slice Deluxe**

Family-size toaster for 1 to 4 slices at a time! Automatic thermostat with wide range color control. Crumb tray for easy cleaning. Glistening chrome with black panel.

**19<sup>99</sup>**

704491



### EXCLUSIVE SAUCE AND SALAD DRESSING MAKER

**WARING**

**14 Speed  
Super Blender**

**19<sup>99</sup>**

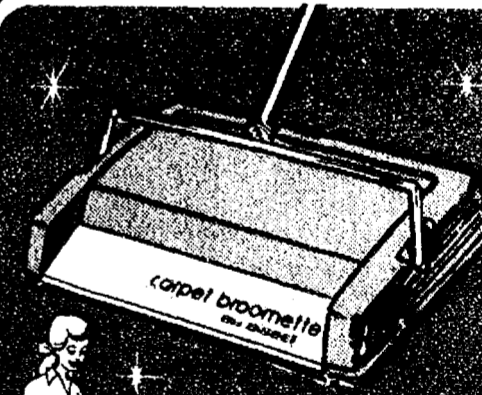

**Bissell**

### **CARPET "BROOMETTE" SWEEPER**

Always ready for a quick clean-up! Pan-comb continuously cleans the brush. Swing-down dust pan for easy emptying. Sturdy, compact, lightweight...folds flat for storage. Rubber bumper protects furniture.



**8<sup>99</sup>**

707934

**MORE GIFT  
VALUES**

THRU-OUT OUR STORE

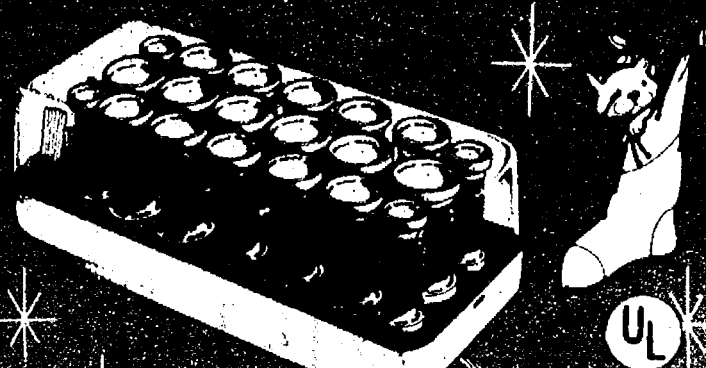

## CLAIROL CUSTOM CARE HAIRSETTER

**34<sup>88</sup>**

## CURLING IRON GIFTS

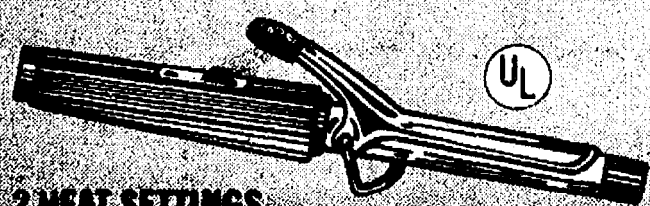

### 2 HEAT SETTINGS "PROFESSIONAL" CURLER

Recommended by beauticians everywhere for creating lasting curls fast and easy. Chrome barrel with insulated cool tip. Non-tangle swivel cord. U.L. listed.

**4<sup>99</sup>**

705187

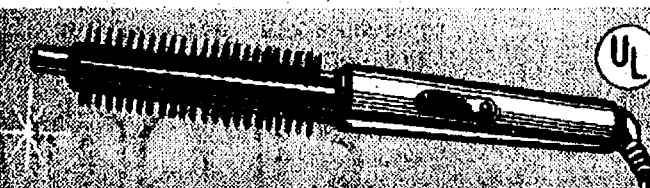

### HOT CURLING BRUSH

The styling brush that curls, shapes and adds body to your hair. Heats up quickly. Safety cool tip 2-heat switch with ready light. Tangle-free swivel cord.

**5<sup>99</sup>**

708713

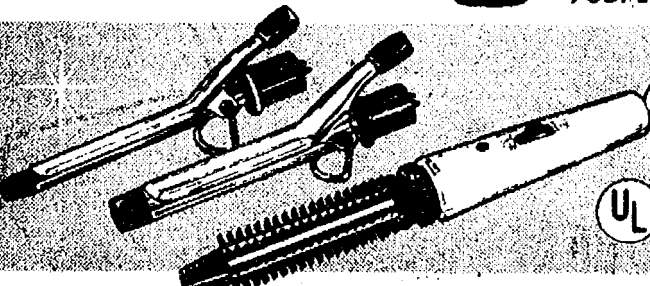

### 3-in-1 CURLING IRON/BRUSH • 1/2" BARREL • 3/4" BARREL • STYLING BRUSH

The curling iron with a choice!... interchangeable attachments give you complete styling freedom. Make curls, swirls, flips or wisps. 2 heat settings. Tangle-free swivel cord. Cool safety tips on irons-removable bristles on brush for easy cleaning.

**11<sup>99</sup>**

710210

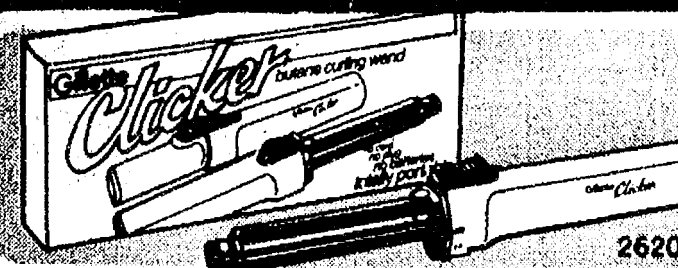

### "THE CLICKER" by Gillette BUTANE CURLING WAND TOTALLY PORTABLE - NO CORD, PLUG, BATTERIES!

Powered by butane...NO flame, safe and easy to use. Constant temperature for consistent curls. Handle becomes iron cover for immediate storage. Comes with 4-6 week supply of butane.

**17<sup>95</sup>**

711274

## HAIR STYLER DRYER GIFTS... FOR BOTH MEN AND LADIES

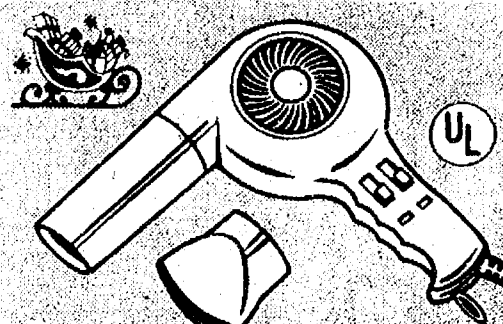

### 1200 Watt PRO STYLER-DRYER WITH AIR CONCENTRATOR

Powerful styler/dryer for both men and ladies. Features 3 heat settings plus 2 air speeds for fast drying. Lightweight balanced design with long cord. Air concentrator for fast spot drying.



### PRO 1200 Watt STYLER-DRYER WITH 3 ATTACHMENTS

Features 2 heats with extra air speed for faster drying and 3 attachments for ease of styling. Wide and regular tooth combs with styling brush head. U.L. listed.

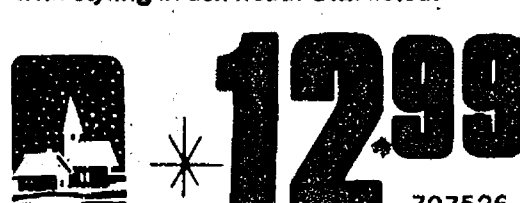

### DELUXE GIFT SET

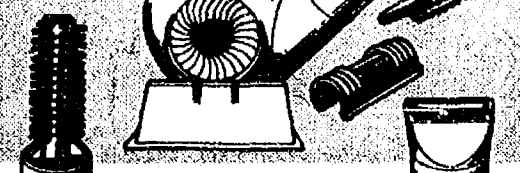

### 1500 Watt "PRO" STYLER-DRYER SET WITH 5 HANDY ATTACHMENTS

6 heat and air speed combinations for fast styling and drying. Complete with hands-free stand, air concentrator, small curler, fast drying large curler and fast-dry wave brush. U.L. listed.

**16<sup>99</sup>**

709371



### A GIFT HE CAN REALLY APPRECIATE!... GEM MANICURE GIFT SETS

2 handsome sets to select from...Key chain case with nail clipper, file, knife and bottle opener plus chrome money clip...Suedette case houses nail clipper plus implement with file knife and bottle opener.

**2<sup>99</sup>**

704765

## LIGHTED MAKE-UP MIRROR

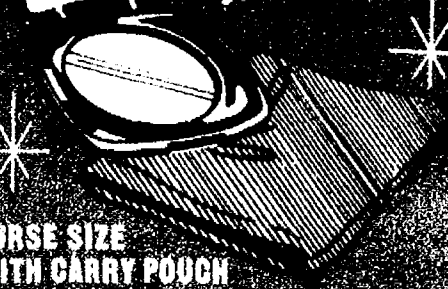

PURSE SIZE  
WITH CARRY POUCH

**1<sup>99</sup>**

## REMINGTON MEN'S TRIPLE HEAD MODEL ELECTRIC SHAVER



A comb edge sets up whiskers before they get to the blades. Three big shaving heads with 144 super sharp blades. Full width. Travel/storage case included.

**19<sup>99</sup>**

709563



### "ELECTRONIC" Digital Bath Scale

Weight activated easy-to-read red LED display for computer precision. White baked enamel finish on rugged steel construction. Easy-clean padded vinyl mat. Battery operated (not included).

**24<sup>99</sup>**

711386

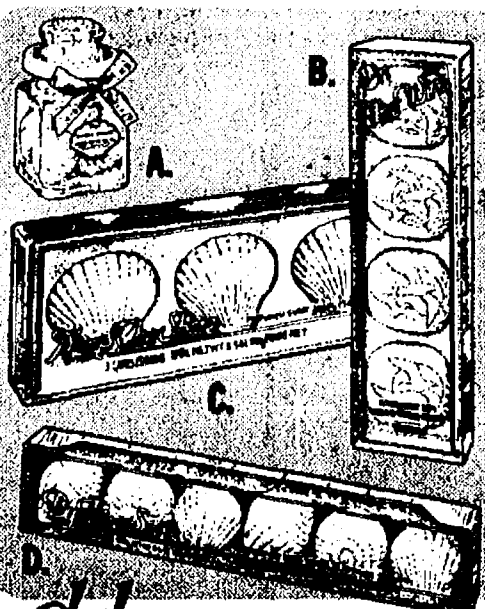

### Delagar ASSORTMENT SEA GUEST SOAPS

- A. 6 SHELL SOAPS IN DECANTER  
Decorator jar of 6 soaps makes a wonderful gift. 1.8 oz.
- B. "ON THE WIND" 4-PACK  
Sea Gull design on perfumed soaps. 4 oz.
- C. "ALONG THE SHORE" 3-PACK  
Perfumed sea shell guest soaps. 3.5 oz.
- D. "BY THE SEA" 6-PACK  
6 perfumed guest soaps in 3 different shell designs. 3.6 oz.

**Your Choice 1<sup>99</sup>**

711338

### Delagar DELUXE GIFT PACK ENGLISH BATH OIL PEARLS & CUBES

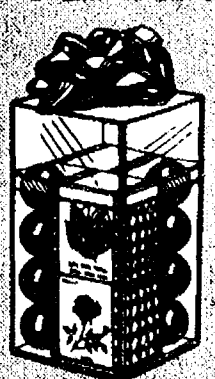

Everything for a luxurious bath. 4 cubes: Lavender, Gardenia, Rose and Lily of the Valley. 8 perfumed bath oil capsules.

**2<sup>99</sup>**

710018



### Pollenex DEEP HEAT ELECTRIC VIBRATING FOOT BATH

**19<sup>99</sup>  
-2<sup>00</sup>**

ACTUAL  
COST AFTER  
MPR'S  
REBATE

**17<sup>99</sup>**



# PAC-MAN

## LCD "GAME" ALARM WATCH

THE OFFICIAL MIDWAY ARCADE GAME ON YOUR WRIST!

WATCH FEATURES:

GAME FEATURES:

2995

# 'Continental' Cameras



No. 201

## NEW 'DISC' CAMERA

### Built-in Electronic Flash

Motorized film advance...lets you shoot another picture instantly —don't miss the action! Fixed focus 4 element glass lens with 2 shutter speeds—1/200 and 1/500. Uses the new Kodacolor high speed DISC film. Electronic flash range 4 to 15 ft. with recycle time of 1.5 to 2 seconds. Operates on 2 'AA' batteries, not included.

2499

711399

### TIME TO LITE-UP WITH ELEGANCE

## DUTANE LIGHTER

### WITH BUILT-IN 5-FUNCTION QUARTZ LCD CLOCK

Quartz accuracy and dependability. Time & date at a glance...features hours, minutes, seconds, month and date. Choice of colors: Black matte, black enamel, brown marble enamel or gold tone metal. Lightweight, slim-line design lighter. Handsomely gift boxed for giving.

1999

711254

TIMELY GIFT FOR THE SMOKER!

## de-LIGHT-ful Gift Ideas!

### HI-INTENSITY MODERN CHROME DESK LAMP

Handsome chrome with wood grain accent. Long adjustable arm lets you direct light at any angle. Non-tip base. Complete with 40-watt bulb. U.L. listed.

1299

706621

### GOOSE-NECK LAMP with DIMMER SWITCH

Operates on a 60 watt bulb (not included) that is adjustable in brilliance from zero to full power and anywhere in between. Stylish chrome base with black metal shade, 17" tall.

1299

710198

## TELEPHOTO 110-CAMERA

### Built-in Electronic Flash

Same super features as the "electro-flash 555" camera plus built-in TELEPHOTO LENS. Top switch lets you choose normal to telephoto lens in seconds. Double exposure prevention. Full 1-year "no grief" product replacement policy. Batteries not included.

1599

710340

### MEN'S "TRU-TIME" 8-FUNCTION WRIST ALARM LCD WATCH

- HOURS • MINUTES • SECONDS
- MONTH • DAY • DATE • ALARM
- BACK LIGHT • ALL METAL

GOLD TONE METAL

1199

### GOOSE-NECK DESK FLUORESCENT LAMP

#### WITH DOUBLE TUBE BRILLIANCE

A great gift for the home, school or office. Double tube lamp with flex-o-matic gooseneck arm to direct light where needed. Handsome woodgrain applique. 6 ft. cord.

1999

705175

## "ELECTRONIC" COMPUTER ACTION FOOTBALL GAME

It's a game for two players playing against the computer. The player controls the "running back" on offense, while the computer controls the defense. Operates on batteries (not included).

799

705216

### MEN'S LCD DIGITAL SPORT WATCH

Smartly styled men's LCD sports watch featuring 1/100 of a second chronograph and lap timer functions. Accurate & dependable time-piece housed in hi-impact case with back light, 6 digit display and day flag indicator.

699

711251

### TRU-TIME PRECISION WATCH LADIES' MINI-LCD

Fashionable styling in an "ultra-thin" design. Quartz accuracy and dependability. Gleaming gold-tone metal case with genuine leather band in your choice of popular colors.

999

711320



## "Copal" Digital Alarm Clock

999



## "LED Digital" Alarm Clock

Ultra-modern design with computer-type 7/10 inch LED display. All controls on back of cabinet. Wood-grained top with brushed aluminum silver trim.

999



### SONY L.E.D. Digital AM-FM Clock Radio

The "Dream Machine" comes with the famous Dream Bar... just press it and you'll return to your dreams for 7 more minutes. Sleep Timer that shuts off automatically. Brightness control. The modern styled cabinet looks great anywhere!

**29<sup>99</sup>**  
711383



### TOSHIBA-AM/FM STEREO RADIO with CASSETTE

**79<sup>95</sup>**

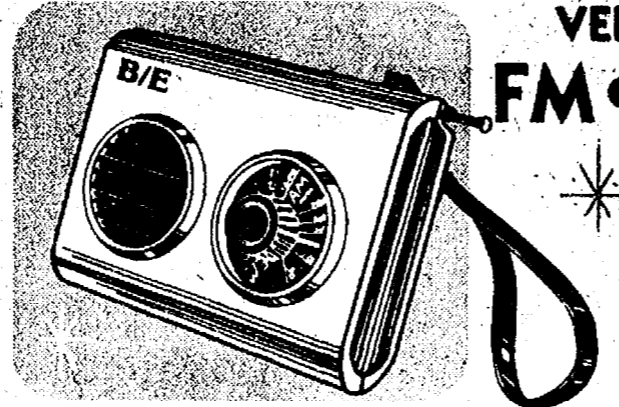

### VERSATILE-SOLID STATE PORTABLE FM-AM BICYCLE RADIO

Mounts easily on all bike handlebars. Special bracket allows radio to be removed for use elsewhere. Direct rotary AM/FM tuning dial. Telescopic antenna. Sturdy wrist strap. Operates on 9-volt battery, (not included).

**9<sup>99</sup>**  
709372

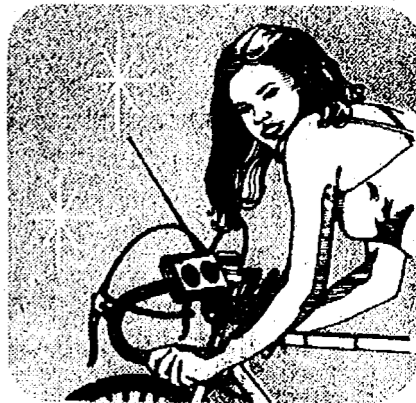

### HEADPHONE AM-FM RADIO

**9<sup>99</sup>**



### MURA HI-STEPPER

### FM STEREO PERSONAL RADIO WITH LIGHTWEIGHT HEADPHONES

Compact size radio with built-in pocket/belt clip. Automatic and manual stereo switching. Stereo balance control. LED stereo indicator. Automatic "power-off" if headphone is unplugged. Uses 4 'AA' batteries (not included). Headphones weigh only 1.6 oz. and feature 4-ft. cord with adjustable headband that folds for easy storage, portability.

**24<sup>99</sup>**  
710249

### CHECKBOOK CALCULATOR WITH CONTINUOUS BALANCER

Features an unique checking account memory plus percentage and square root. Automatic shut-off if unit is not used in 10 minutes. Leatherette case with place for checks plus credit card case and pen holder.

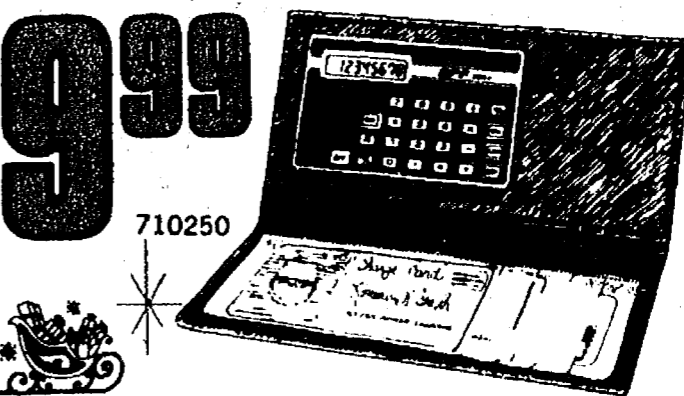

**9<sup>99</sup>**  
710250

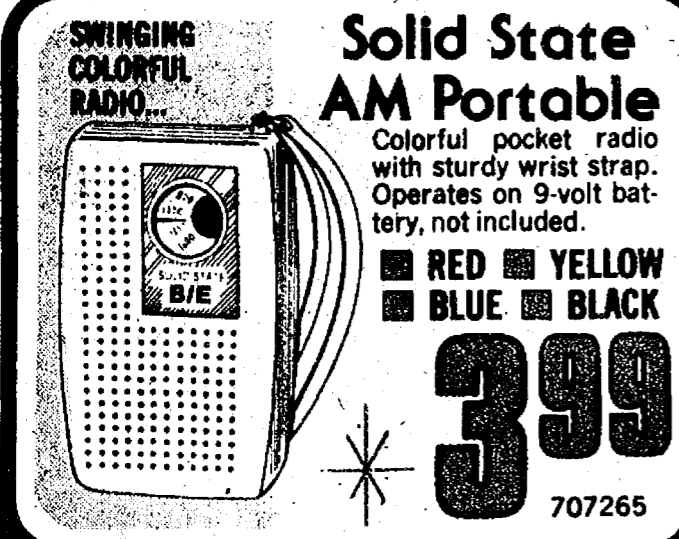

### Solid State AM Portable

Colorful pocket radio with sturdy wrist strap. Operates on 9-volt battery, not included.

■ RED ■ YELLOW  
■ BLUE ■ BLACK

**3<sup>99</sup>**  
707265

### MURA "HI-STEPPER" PORTABLE AM-FM STEREO RADIO WITH HEADPHONES

**29<sup>99</sup>**  
710246

Lightweight radio...weighs only 9.1 oz. with batteries in it. Contains all the fine features of above model. Operates on 3 'AA' cells that provide 10 times the energy of a 9-volt battery. Case included. Batteries not included.



### MURA-STEREO HEADPHONES ULTRA-LIGHTWEIGHT

They weigh only 2.1 oz.! Great response thru-out entire audio range. 4.5-ft. cord with mini stereo plug and 1/4" adapter. Adjustable headband. Works with most home and personal stereos.

**7<sup>99</sup>**  
710248

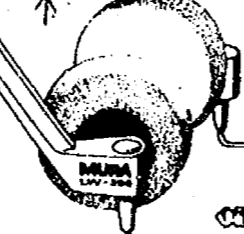

### America's No. 1 Premium Recording Tape MEMOREX 2-PACK CASSETTES

60-MINUTE BLANK

**2<sup>99</sup>**  
703601

90-MINUTE BLANK

**4<sup>49</sup>**  
707823



### MEMOREX 6 MINUTE VIDEO TAPE

**13<sup>99</sup>**

### OWN YOUR OWN PHONE! THE MURA "QWIK-200"

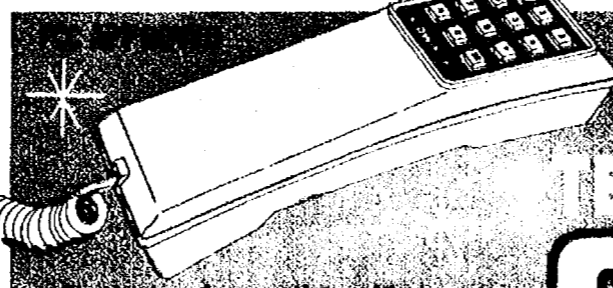

### PLUG-IN PUSH BUTTON TELEPHONE

**29<sup>99</sup>**

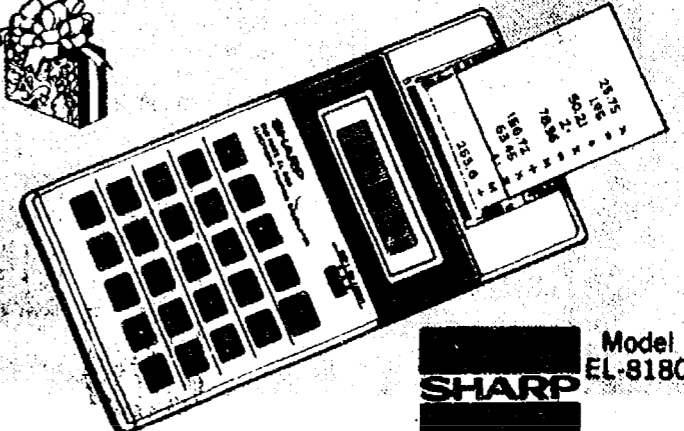

### PRINTING-DISPLAY MINI CALCULATOR

Now you can have a print-out of your LCD display calculations for your record keeping. 8-digit display with 3-key memory system. One-touch percent and square root keys. Print/non-print selector. AC/DC operation with 3 'AA' batteries or optional AC adapter. Automatic power-off system. Carrying pouch, 3 rolls of paper and batteries included.

**24<sup>99</sup>**  
711381

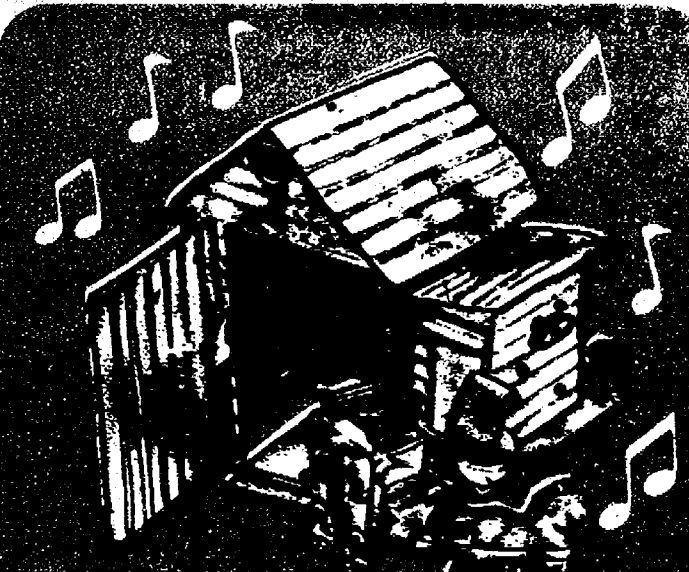

## REVOLVING SCULPTURED METAL MUSIC BOX

**7 99**

- PIANO MAN
- MERRY-GO-ROUND
- STAGECOACH

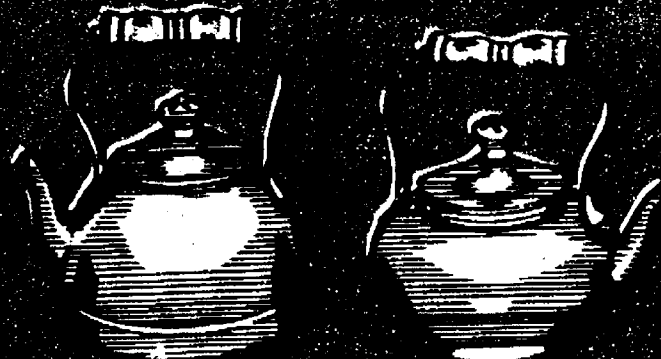

## ANTIQUE COPPER 2-Qt. TEA KETTLE

**9 99**

*Your Choice*

### CLIP 'N SAVE HOLIDAY COUPON VALUE

**"Old Spice" Men's Gift Set**  
After Shave, 2.5 oz. • Soap-On-A-Rope, 5 oz.

OUR LOW PRICE  
WITH THIS COUPON  
LESS MAIL-IN REBATE  
FROM OLD SPICE

YOUR ACTUAL  
COST AFTER  
MAIL'S  
REBATE

**3 99**

709950  
GET \$5.00 BACK - BUY 4 SETS  
Limit 4 Sets with this coupon

### CLIP 'N SAVE HOLIDAY COUPON VALUE

For The  
Man Who  
Reaches  
Higher!



**"Hawk" Cologne**  
BY Mennen

Price Without Coupon 4.49

3.2 oz. **3 69**

711391  
After Shave, 3.2 oz.  
Price Without  
Coupon 3.79  
**2 99**  
Limit 2 Bottles with this coupon



## Collector's 2-Tier Display Shelf FOR PLATES AND FIGURINES

Display your fine collectables with pride on this 2-tier shelf with captains rails. 19" x 17" x 5" deep with rich hi-lustre walnut finish. Easy to assemble — no tools needed.

**12 99**

709349

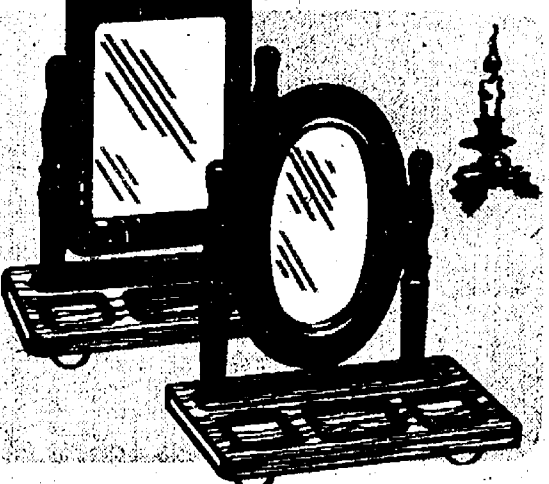

## Deluxe Mirrored Wooden Valet Tray

A great dresser-top catch all! 4 handy compartments nestled into solid wood with rich walnut finish. Non-mar rubber feet. Mirror adjusts to any angle...choice of oval or rectangular design.

**7 99**

710130



## Porcelain 15 1/2" Doll

Adorable hand-painted face on real bisque porcelain head. Life-like blonde hair. Lovely faced Victorian-styled full length dress in pink, yellow, or purple.

**7 99**

710132

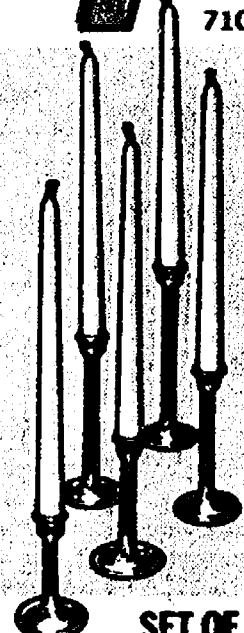

## SET OF FIVE Solid Brass Candlesticks

Graceful, contemporary designed holders in a set of varying sizes from 4-inch to 8-inch. Their slender design makes for elegant arrangements.

**9 99**

710133

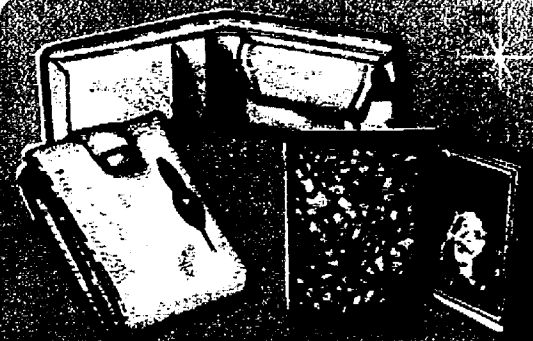

## DELUXE "GENUINE" LEATHER WALLET AND CLUTCH PURSES

MEN'S and  
LADIES'  
BILLFOLDS  
& TRIFOLDS

**3 99**

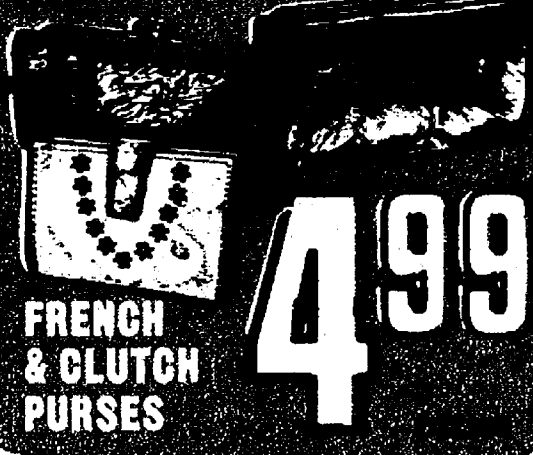

FRENCH  
& CLUTCH  
PURSES

**4 99**

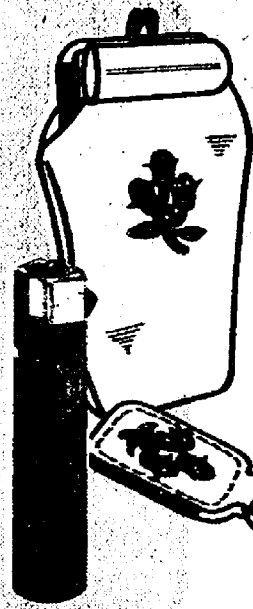

## LADIES' 3-PIECE Purse Set

Disposable slim-line butane lighter with adjustable flame, large fuel supply. Cigarette/glass case in leather-grained vinyl with snap closure and nylon stitched design, with key chain. Assorted colors.

**2 99**

709324

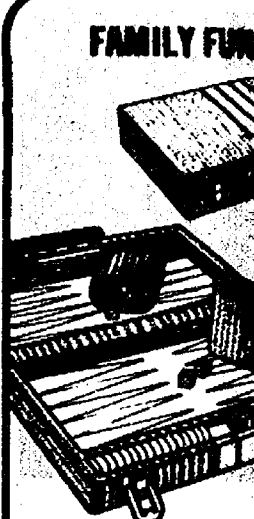

## CORDUROY COVER Backgammon Deluxe C

Handsome corduroy case opens to a playing board with complete felt plus 2 pair of dice and Game rules included.

**12 99**

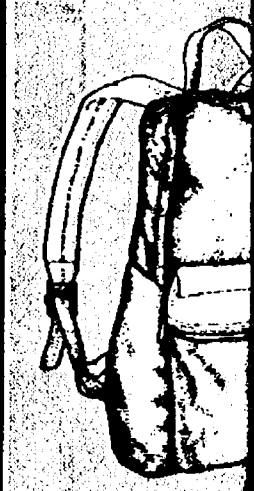

## Roomy Knapsack

Water-resistant sack in a roomy size with adjustable and padded shoulder straps. 2 zippered compartments. Choice of blue or green.

**8 99**

### CLIP 'N SAVE COUPON

Jovan "Sex Appeal" Set  
• 2 oz. AFTER SHAVE/COLOGNE  
• 4 oz. BAR BATH SOAP  
Price Without Coupon 4.99



**3 99**

711015

Limit 2 Sets with this coupon

CLIP 'N SAVE COUPON



FABERGE FOR MEN!  
"Brut 33" 5 oz.  
Soap on a Rope

**1 89**

Price Without  
Coupon 2.39  
Limit 2 Bars with this coupon

708143

### CLIP 'N SAVE COUPON

REVLON'S  
GREAT FRAGRANCES



YOUR CHOICE OF FRAGRANCES  
Charlie • Jontue  
Cologne Spray

**3 99**

Price Without  
Coupon 4.99  
Limit 2 Bottles with this coupon

708193  
709794

### CLIP 'N



E  
Spray  
Price W

**4 99**

Limit 2 Bo

Gifts for Him

Gifts for Her

**GIFT!**

**RED CASE**

**mon**

**ame**

by attache

ring board

bottom set

2 shakers.

**99**

704244



**Corner Wooden Spice Rack**  
With 7-Piece Utensil Set

Walnut finished tiered shelf accented with gold-tone metal railing. 10 glass bottles with sure-seal caps and gold foil labels. Wood spoon, fork, 2 slotted spoons, spatula, meat tenderizer, plus metal beater whisk.

**999**

710192



**MULTI-PURPOSE 4-Way Lamp**  
•SPOTLIGHT •BLINKER  
•LAMP •SIGNAL WAND

Unbreakable case and lenses. Adjustable carrying and hanging strap. Operates on 6 "C" cell batteries, not included.

**699**

710165



**Deluxe Wooden Curio Cabinet**  
Enclosed with Door Front

A great way to display treasured china, glass, porcelain and silver pieces. 20" x 17" x 11" size cabinet, with see-thru door front. Traditional styling with walnut finish.

**1999**

708748



**40-Piece SOCKET WRENCH SET**  
COMBINATION 3/8" & 1/4" DRIVE

**499**

---

**EASY TO USE FOR CAR, BIKE, RAFTS, TOYS**

**COMPACT FOOT AIR PUMP**

Fast air for any inflatable! Let your foot do all the hard work...no more strain of a tiresome hand pump. Easy-to-read built-in pressure gauge. Flexible 24" hose with air-tight, quick-lock clamp. Rugged steel construction with non-slip rubber foot pad. Folds flat for storage.



**499**

708700

**Nylon**

**ack**

nylon knap

0 1/2" x 16"

waistbands

der straps.

partments.

green.

**99**

710156



**Soup or Coffee Mugs in Wood Rack**

Walnut toned hardwood rack with built-in wall hooks or it can stand free. 4 large, hi-gloss glazed earthenware coffee mugs or soup mugs...your choice.

**799**

710134

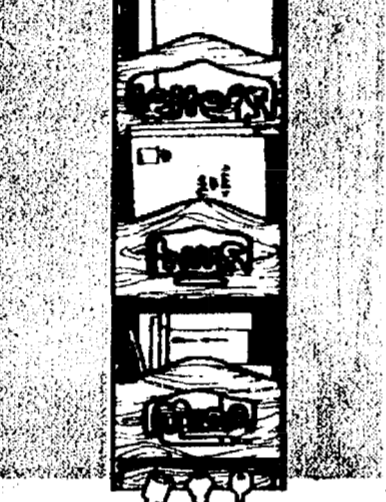

**Wood 3-Tier Letter Rack**

Novel "Lettering" designed rack with 3 compartments for letters, bills and misc. papers & receipts. Walnut finish.

**699**

707594



**"Treasure Chest" Glass Door Cabinet**

13 1/4" x 17 1/4" x 2-5/8" size shadow box cabinet with 26 different size compartments to display your miniature knick-knacks. Glass front door opens on metal hinges. Rich walnut finish.

**999**

707131

**CAR VACUUM CLEANER**  
WITH BRUSH & NOZZLE ATTACHMENT



**599**

---

**CLIP 'N SAVE HOLIDAY COUPON VALUE**

**Oleg Cassini Gift Set**  
Bath Boutique Set by Jovan  
•2 oz. HAND & BODY LOTION •2 oz. PERFUMED TALC •.25 oz. PERFUME

Price Without Coupon 5.99

**499**

710924  
Limit 2 Sets with this coupon

**SAVE COUPON**



**PRIS Cologne**

Price Without Coupon 5.99

**499**

709966  
Limit 2 Bottles with this coupon

**CLIP 'N SAVE COUPON**



**PRINCE MATCHABELLI SPRAYS**  
Wind Song or Cachet Cologne

Your Choice

Price Without Coupon 7.99

**699**

708210 709954  
Limit 2 Bottles with this coupon

**CLIP 'N SAVE COUPON**

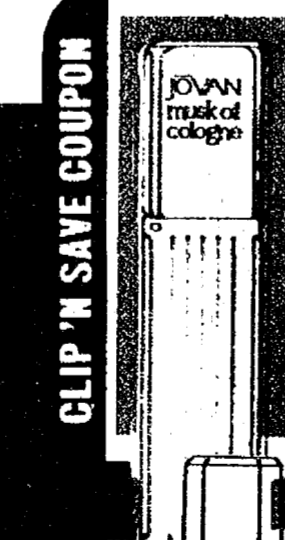

**Jovan Musk Oil Spray Cologne**  
2 fl. oz.

Price Without Coupon 5.99

**499**

708144  
Limit 2 Bottles with this coupon

---

**CLIP 'N SAVE COUPON**

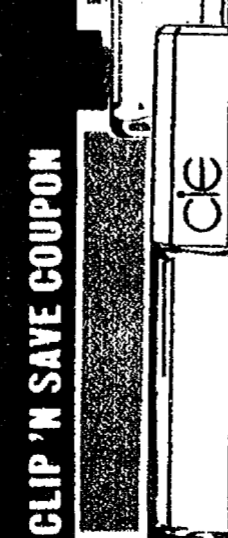

**cie ...FOR ALL THE WOMEN YOU ARE! Spray Cologne**  
.5 fl. oz.

Price Without Coupon 4.59

**399**

709960  
Limit 2 Bottles with this coupon

**CLIP 'N SAVE HOLIDAY COUPON VALUE**



**HALSTON Natural 1 oz. Size Spray Cologne**

Price Without Coupon 13.99

**1299**

711395  
Limit 2 Bottles with this coupon

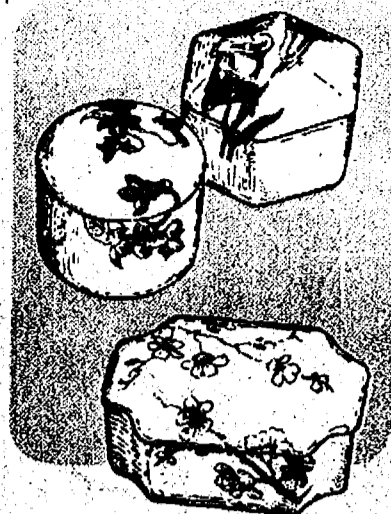

### Porcelain Boudoir Boxes

Petite designs in delicate, fine grained porcelain with decorative covers. They make a lovely catch-all for rings, 'n things or as a curio. Choice of 3 designs.

**1.99**  
710138

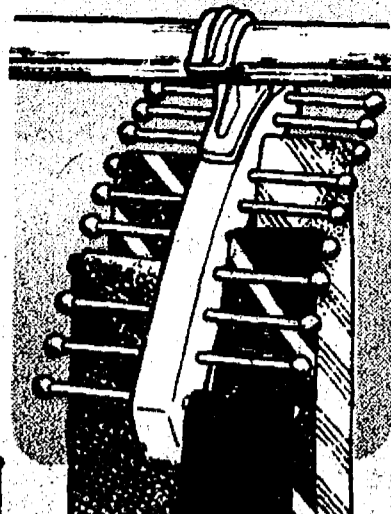

### Space-Saving Tie Hanger

Designed to keep your closet and ties organized! Hanger accommodates up to 20 ties or belts in minimal space. No hooks, no screws...just hang it on the closet rod.

**1.99**  
710154



### Brass Pill Boxes

2-5/8" dia. metal boxes for medications and much more. Snug fitting covers with embossed words...choice of: Aspirin or Miscellaneous.

**1.99**  
710157

## GIFTS OF ORIENTAL ARTISTRY

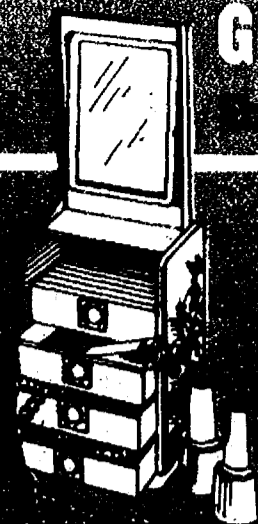

### Cosmetic & Jewelry Box

**2.99**



### Mirrored Jewelry Box

**1.99**



### Cosmetic Mirror & Tissue Case

**99¢**

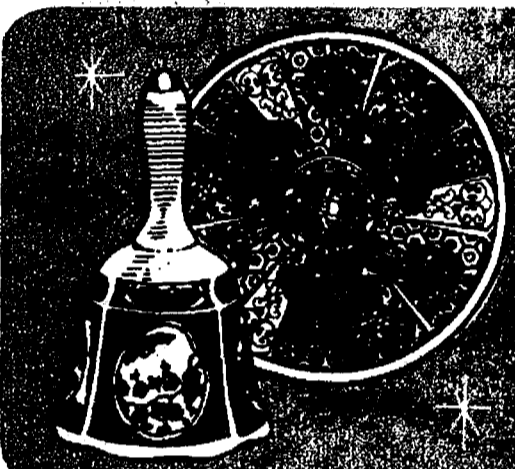

### COLLECTOR'S "IMARI" 6 1/4" BELL or PLATE

*Your Choice*

**1.99**

### 16 1/2" HELPING HAND BACK SCRATCHER



The long helping hand! Battery powered vibrator for those hard-to-reach spots. Battery extra.

**1.99**  
701862

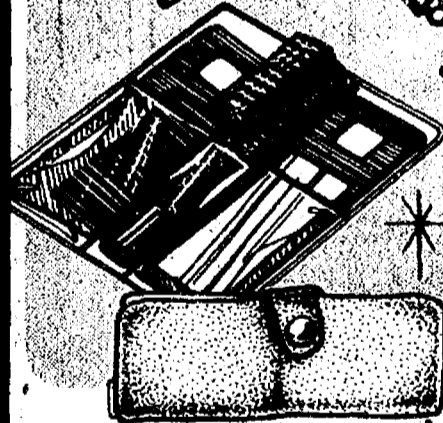

### Brush, Comb and Mirror Set

Cosmetic trio in contemporary design. Popular tortoise shell color plastic. All 3 pieces nest into suede-like plastic case with snap closure.

**1.99**  
706610

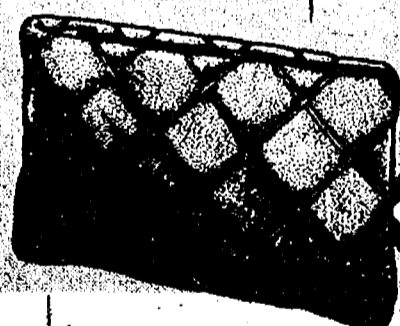

### Quilted Cosmetic Bag

Large size quilted rayon bag with full zipper closure. Waterproof lining. Select from burgundy, blue, brown or purple.

**1.99**  
710135

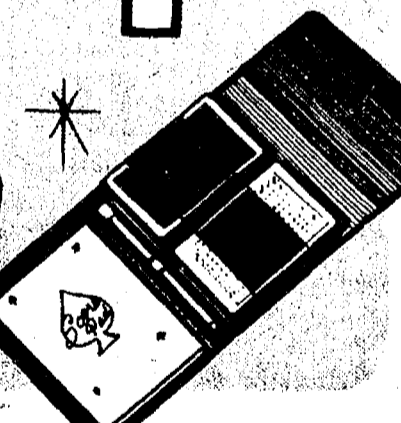

### Card Caddy & Two Decks

Snap closure, leather-like vinyl case with 2 decks of plastic coated playing cards, score pad and pencil.

**1.99**  
700129



### 12 oz. CERAMIC FOR THE CAR "No Spill" Mobile Mug

Especially designed to prevent spills. Rubber, flexible-grip base prevents sliding. Ideal for travel. Dishwasher and microwave safe.

**2.99**  
710155



### LOVELY MINIATURE CERAMIC Pitcher and Bowl Candle

Decorative design to set a romantic mood to any room decor. Filled with lovely scented candle. Your choice of 4 petite designs.

**2.99**  
705182

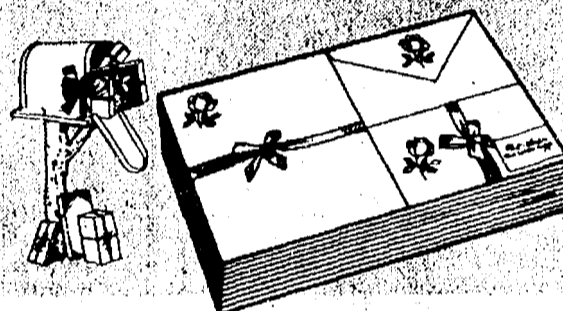

### BOXED GIFT STATIONERY

Set contains 40 decorated 5 1/2" x 7 1/2" size writing sheets with 30 matching envelopes, plus 10 decorated 5 1/2" x 7 1/4" notes with 10 matching envelopes.

**2.99**  
708233



### PACK OF 3 PHOTO REFILL PAGES

Instant Stick Heavy Duty Pages For Above Album

**2.100**  
701903

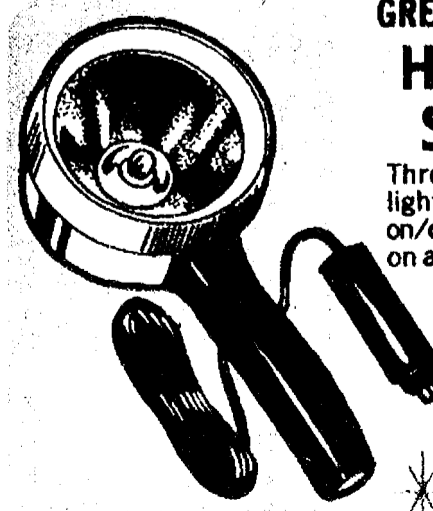

### GREAT GIFT FOR HIS CAR! HI-INTENSITY SPOTLIGHT

Throws a powerful beam of light. 10-ft. power cord with on/off switch. Plugs into lighter on any 12-volt system.

**2.99**  
701866

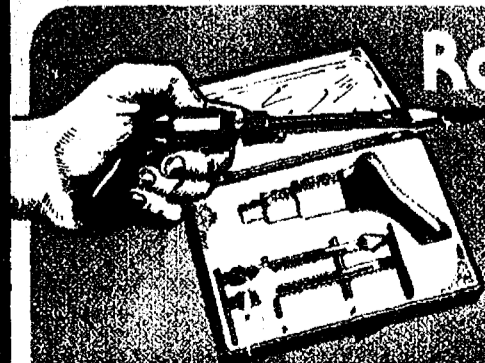

### Multi-Tool

Hand-held, multi-grip handle with forward and reverse drive. 2 screwdrivers and 1 Phillips head attachment. Fits 1/8" hex bit.

**1.99**  
700129



### Dried Flowers Displayed in Glass

Dried flowers in eye-catching glass container. 6 1/2-inches in diameter x 4 1/4-inches high. Your choice of earthtone colors. Felt base to protect table tops.

### 3-Piece Porcelain Bathroom Set

Decorative, practical, all porcelain set of toothbrush holder, 7 oz. cup and soap dish. Lovely floral design, choice of decorator colors.

### Large Ceramic Dog Feeding Dish

Heavy duty ceramic dish, 5 1/2" in diameter by 2" deep. Beige color with brown paw design.

*Your  
Choice*

**3 99**  
EACH

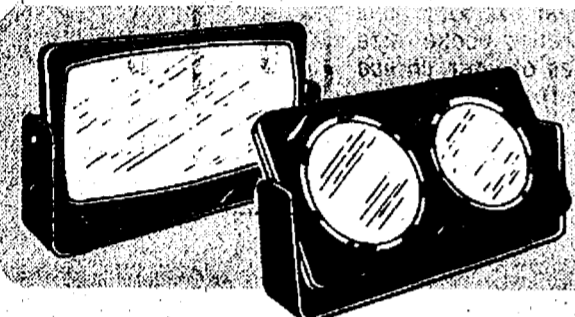

### 3-Way Make-up Mirror •REGULAR •2x MAGNIFY •3x MAGNIFY

3 different mirrors now affords you the right view for every type of make-up application. Lovely tortoise shell plastic boudoir case, tilts to any viewing angle.

**3 99**  
705092

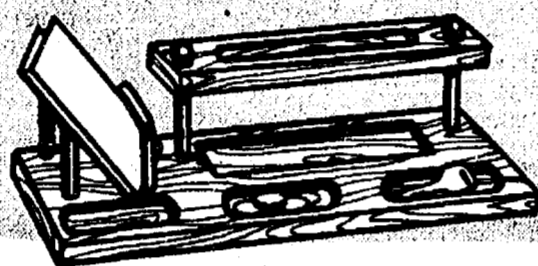

### Men's Dresser Valet 2-TIER WOODEN DESIGN

The perfect personal organizer for the man on your list. 12-inches long with 5 handcrafted compartments plus wallet and papers stand. Smooth walnut finish.

**4 99**  
707112



### Elegant Gifts of Glass... 24% LEAD CRYSTAL

**2 99**

CRYSTAL  
RING HOLDER

### Heart Box

**3 99**

### Petite Bell

**4 99**

### Trinket Box

**5 99**

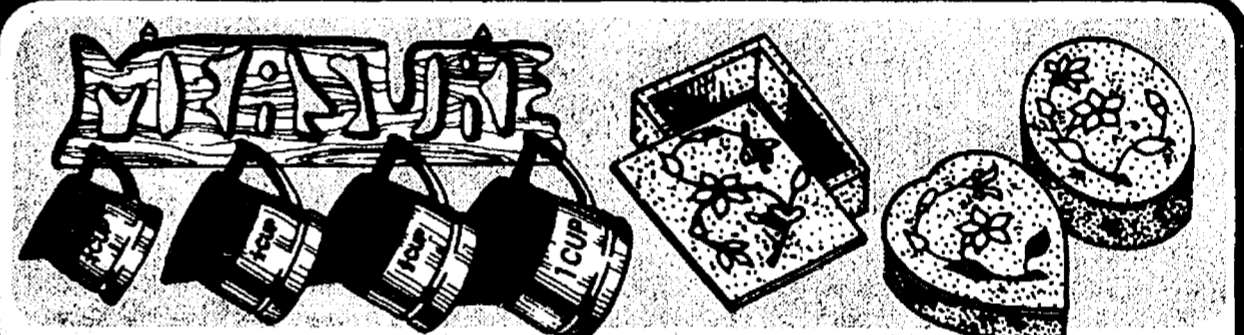

### Measuring Cups & Rack

Walnut tone "Measure" wood rack with 4 metal hooks to hold set of 4 natural stoneware cups with spouts and handles. 1/4, 1/2, 3/4 and 1 cup sizes.

**5 99**  
707578

### "Soap Stone" Boxes

Handsome "inlaid" floral designs! Decorative as well as functional...approx. 3" x 4" size to hold rings 'n things. Square, oval or heart-shaped...your choice. Each is handcarved from stone with delicate inlaid designs, a work of art.

**5 99**  
709575

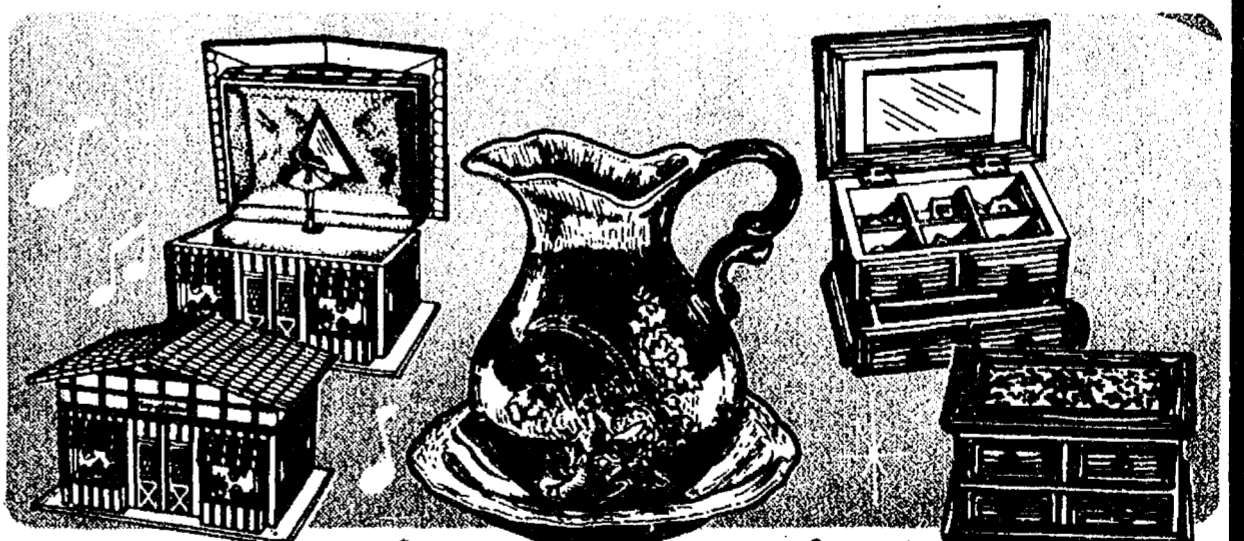

### Musical Jewelry Box WITH DANCING BALLERINA

Satin lined colorful house. Wind-up music box consists of: Lara's Theme, Fascination Waltz or When You Wish Upon A Star.

**5 99**  
709360

### Pitcher with Basin IN FINE PORCELAIN

5 1/2-inches tall, old-fashioned designed pitcher with 6 1/2" dia. separate basin. Delicate oriental design accented with gold leaf. Choice of brown, black, or beige colors.

**6 99**  
710139

### Tapestry Top Jewelry Box ALL WOOD CABINET

Fine craftsmanship with walnut finish. Compartmentized top plus large pull-out drawer. Plush gold velvet lining. Built-in mirror on inside of lid.

**6 99**  
710185



### KEROSENE COACH LANTERN

**3 99**

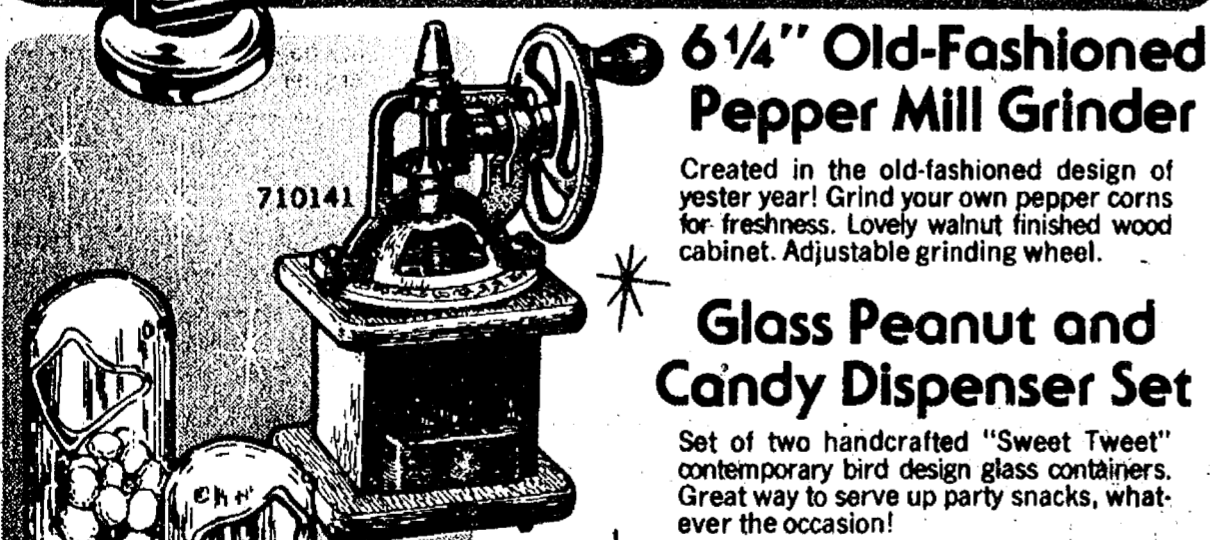

### 6 1/4" Old-Fashioned Pepper Mill Grinder

Created in the old-fashioned design of yester year! Grind your own pepper corns for freshness. Lovely walnut finished wood cabinet. Adjustable grinding wheel.

### Glass Peanut and Candy Dispenser Set

Set of two handcrafted "Sweet Tweet" contemporary bird design glass containers. Great way to serve up party snacks, whatever the occasion!

### 7-Piece "Monkey" Nutcracker & Holder

Colorful "Monkey" ceramic holder for a walnut finished wooden cracker, chrome plated metal cracker, plus 4 chrome-plated nut picks.

*Your  
Choice*

**4 99**  
EACH

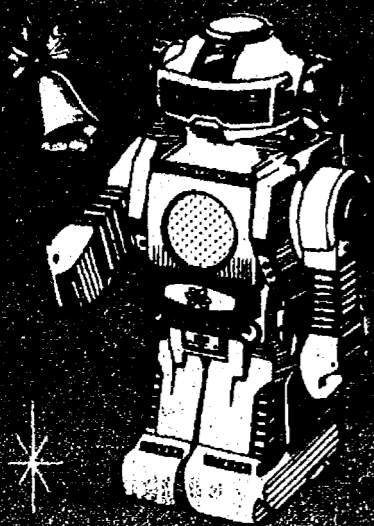

**Battery Powered  
DUMP 'N GO ACTION  
TALKING ROBOT**

**12<sup>99</sup>**

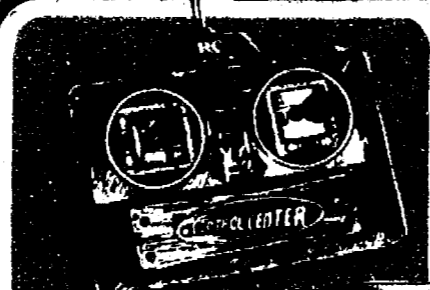

**BATTERY OPERATED "HEAVY HAULER"  
Remote Control Toy Truck**

17 1/2" long authentically detailed highway rig with full steering action. "Dual stick" control center lets you steer the truck to the right or left, forward and reverse. Operates on two "C"-cell batteries (not included).

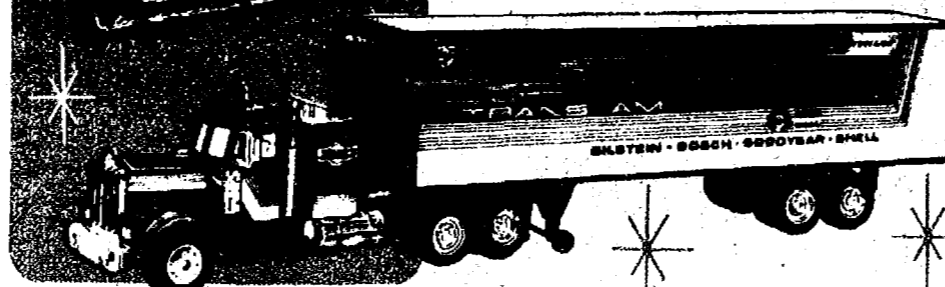

**14<sup>99</sup>**

710184

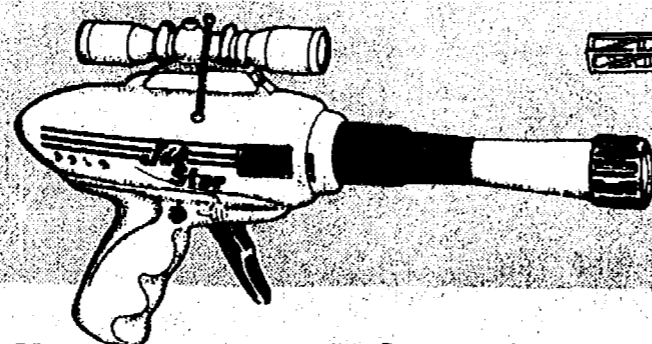

**"Space War" Ray Gun**

"Sparkling" Jet-Star gun of the future. Safe toy with clacking sound. Removable telescopic gun sight. Unbreakable plastic.

**2<sup>99</sup>**

710180

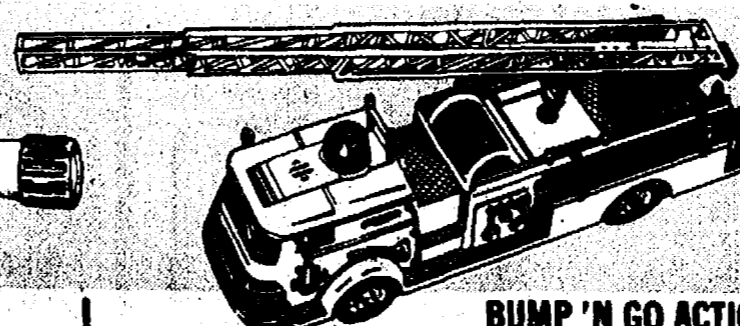

**BUMP 'N GO ACTION**

**Battery Power Fire Engine**

Non-stop action; hits objects, turns around and keeps going. 11" long with extension ladder and flashing light, warning siren. Operates on 2 "C"-cell batteries (not included).

**7<sup>99</sup>**

708710



**SONIC CONTROL  
BATTERY OPERATED  
RACING CAR**

**8<sup>99</sup>**

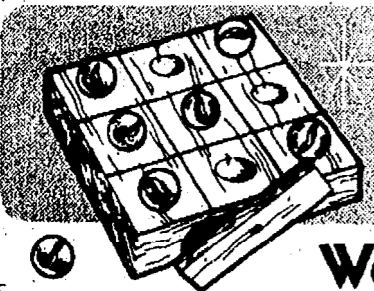

**Wood  
'Tic-Tac-Toe' Game**

Compact game to take wherever you go! Storage compartment for the marbles.

**99¢**

701845



**"BRAIN BENDERS"  
Set of 3 Wood  
Pegboard Games**

"Brain Benders" to challenge your deductive skills. 3 great game boards to solve. Old-time favorites for home or travel. Colorful golf-tee pegs included.

**1<sup>99</sup>**

706615

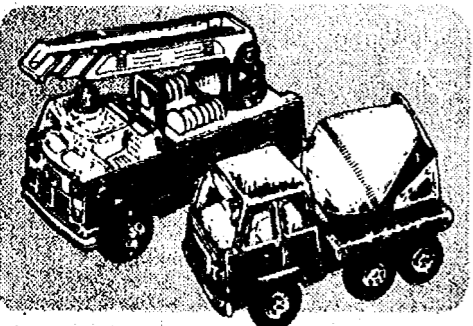

**"Steel" Truck  
Assortment**

Built for rugged play indoors or out! Each truck features working parts. Choice of: Dump Truck, Cherry Picker, Cement Mixer or Fire Engine.

**Your Choice 2<sup>99</sup>**

710136

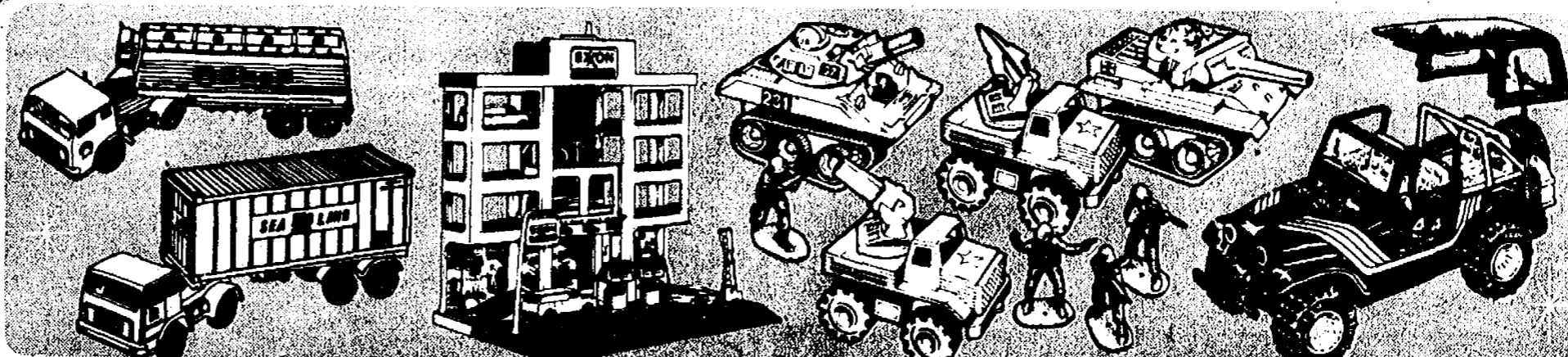

**FRICION POWERED RIGS!  
Jumbo Truck  
Assortment**

Realistically detailed...they look like the real ones! Choice of: Boat Carrier, Double Oil Tanker, Dump, Trailer, Container and Gasoline truck.

**Your Choice 3<sup>99</sup>**

709305

**ACTION PACKED 3-LEVELS  
Gas Station &  
Parking Garage**

3 level parking for 6 vehicles such as Matchbox, Hot Wheels, Tootsie Toy and other mini cars (not included). Manually operated car elevator. Easy to assemble.

**6<sup>99</sup>**

709375

**SUPER FUN INDOORS OR OUT!  
34-Piece Set  
Military Squad**

Mechanical set includes 2 friction powered tanks and 2 friction trucks (cannon and missile), plus 30 soldiers in assorted action poses. Rugged plastic.

**7<sup>99</sup>**

710137

**OFF-ROAD CJ-7 JEEP  
Battery Powered  
Four-Wheeler**

Authentically detailed "Hi-Rider 4 x 4" truck with working headlights. Goes over obstacles with ease! Removable cab top. Operates on two "AA" batteries (not included).

**5<sup>99</sup>**

710169

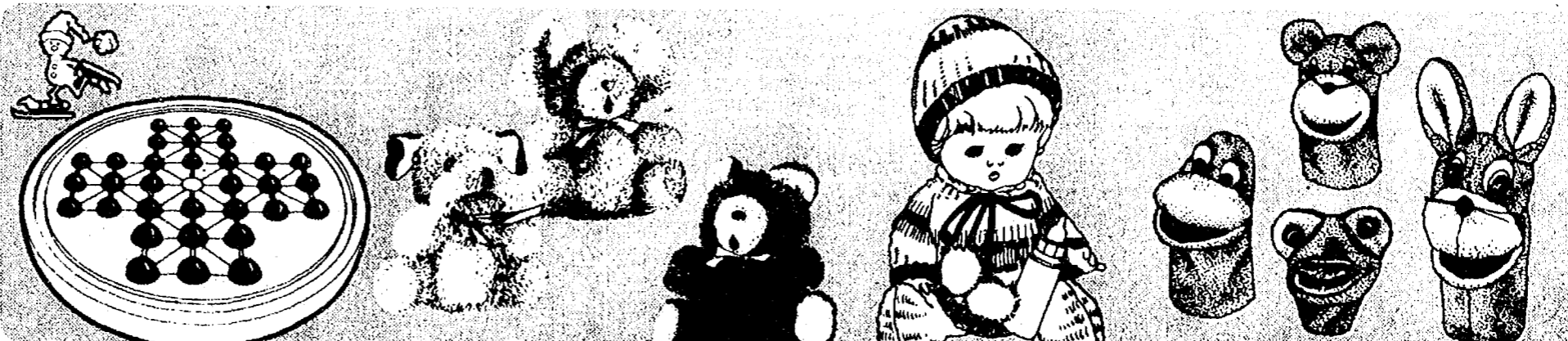

**A CHALLENGE FOR ONE!  
"Solitaire"  
Wooden Game**

The all wood game of Chinese Solitaire, both game board and balls. Try to jump all 36 pieces, ending up with only one ball in the middle.

**3<sup>99</sup>**

708745

**ADORABLE LITTLE CREATURES  
8-inch Sitting  
Plush Animals**

Lovely assortment of fluffy little creatures to select from: Mouse, Elephant, Dog or Bear. Each has colorful Rainbow ribbon around their neck. Safe, non-toxic.

**Your Choice 2<sup>99</sup>**

710202

**TO CUDDLE AND HOLD...  
9-inch Lovable  
"Julia" Doll**

Lovely features of rooted life-like blonde hair with sleeping eyes. Fully jointed with movable arms and legs. Beautiful knit suit with matching cap.

**2<sup>99</sup>**

707519

**FUZZY FRIENDS TO PLAY WITH!  
Assorted Plush  
Hand Puppets**

Kids will have fun creating their own puppet shows! 100% acrylic polyester. Pick a colorful, fuzzy friend: Bunny, Duck, Frog or Bear.

**Your Choice 1<sup>99</sup>**

709362



MEETS OBSTACLES  
AND FLIPS OVER AND  
KEEPS ON MOVING!

## FLIP-OVER BATTERY POWERED DUNE BUGGY

**3<sup>99</sup>**

## BATTERY OPERATED WESTERN TRAIN SET

Your choice of either smoke or chug-chug sound set. Locomotive, tender, coal car and caboose plus 15 pieces of track and junction switch. Batteries not included.



**7<sup>99</sup>**  
710148

## 4-PIECE "SPECIAL AGENT" MACHINE GUN

Special agent plastic set with compact weapon, gun stock, silencer and scope. Rat-a-Tat sound and real sparking action.



**4<sup>99</sup>**  
709320

## GIRLS' TOY BEAUTY SALON WITH BATTERY POWERED PORTABLE HAIR DRYER



Comes complete with 3 hair rollers, brush, comb, play lipstick, empty hair spray container and perfume atomizer. Dolls eyes blink and close. Battery not included.

**4<sup>99</sup>**  
707987

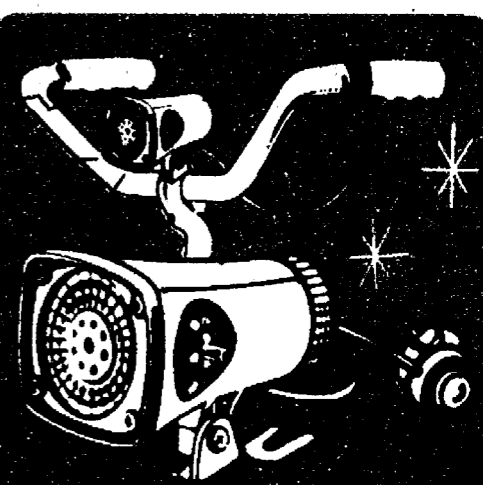

## 3-WAY Battery Powered BIKE SIREN

**3<sup>99</sup>**

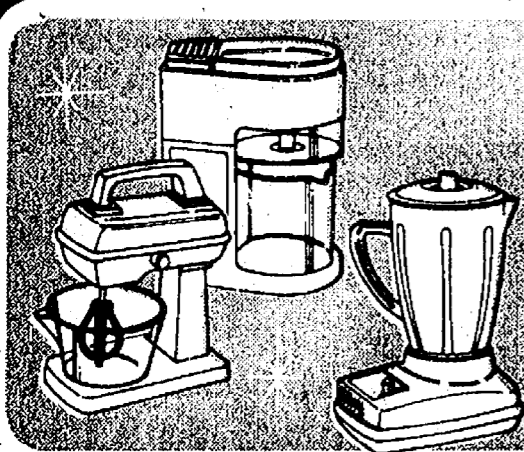

## FOR THE LITTLE HOMEMAKER! 3-Piece Toy Kitchen Set

Coffeemaker drips automatically into container by pressing button on top. Mixer has safety beaters, detachable base. Blender has safety blades, detachable cup.

**7<sup>99</sup>**  
709376

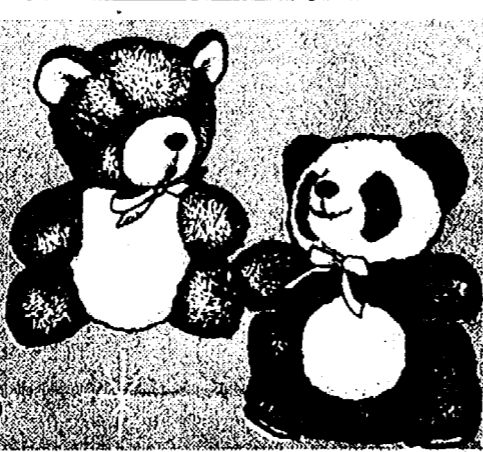

## CUTE AND CUDDLY! "Chubby" 12-in. Plush Animals

The most huggable Panda or Brown Bear your child could ever have! Be sure to put one of these fluffy creatures under your tree this year.

*Your Choice* **6<sup>99</sup>**  
710203

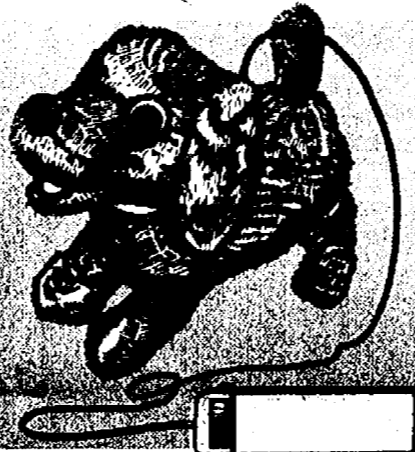

## BATTERY OPERATED PLUSH TOY Remote Control Puppy Dog

Watch him jump, walk, bark, move his head and wag his tail at the command of a pushbutton remote control. Operates on 2 "D" cell batteries, not included.

**5<sup>99</sup>**  
704443



## LOVABLE ASSORTMENT "Musical" 7-in. Plush Animals

Cuddly, fluffy animal friends with soft lulling melodies for the little ones this Christmas. 18 scale music. Choose from Dog, Mouse, Bear or Elephant.

*Your Choice* **5<sup>99</sup>**  
710211



## 'Pen Pals' NOVEL BALLPOINT Giant Pens

6" long colorful pens with fuzzy soft hand made decorations. Select from 12 fun designs.

**99¢**  
709382

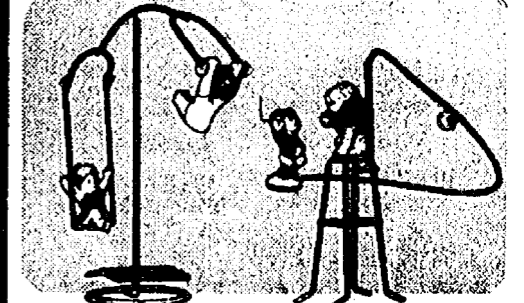

## "Balancing" Toy Circus

Chrome plated metal with colorful ceramic figurines. Choice of designs: Lion Tamer, Trapeze Artists or Clowns on See-Saw.

*Your Choice* **2<sup>99</sup>**  
710158

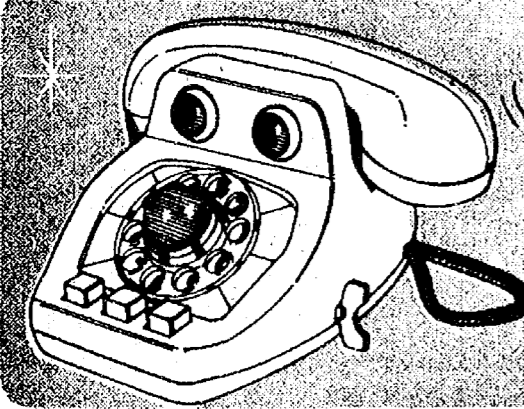

## PRE-SCHOOL WIND-UP TOY Kiddy Phone Educational Toy

A fun-filled educational toy! Push-buttons for ringing sound, move eyes. Push nose for Beep-Beep sound. Dial for click-click sound. Built-in bank. Puzzle face and safety mirror in hand set.

**3<sup>99</sup>**  
709379

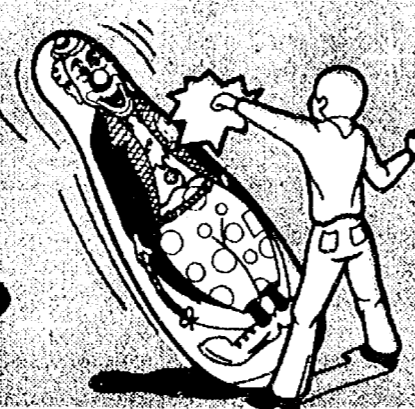

## SUPER TOUGH VINYL 48" Inflatable Punching Clown

Weighted bottom brings "Bobo" right back upright after each punch. Heavy gauge vinyl for durability and safety. He has squeaker nose.

**2<sup>99</sup>**  
703328

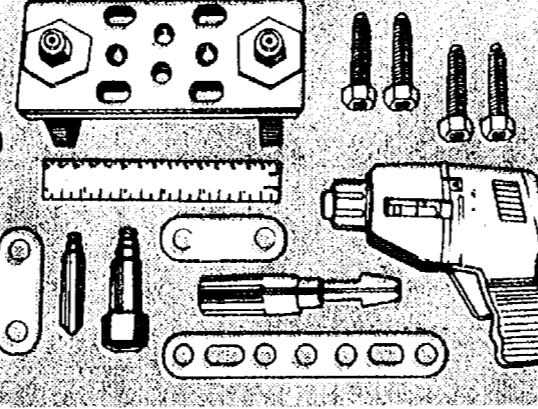

## 17-PIECES FOR SAFE FUN! Little Engineer Toy Tool Set

Manual control hand drill that really works!...it's fun and educational! Work bench with screwdriver and ruler, plus nuts, bolts and work pieces. Unbreakable plastic.

**4<sup>99</sup>**  
709323

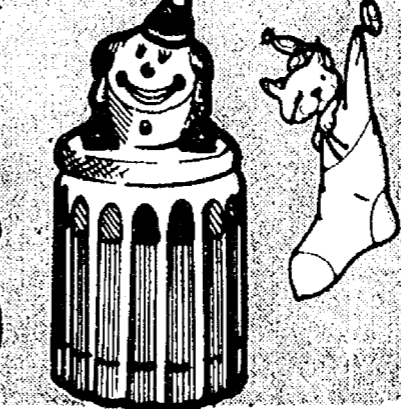

## COLORFUL ORGANIZER! "Clown" Ceramic Crayon Caddy

Decorative as well as practical... helps kids keep their crayons neatly stored and organized. Holds standard size crayons.

**1<sup>99</sup>**  
708731

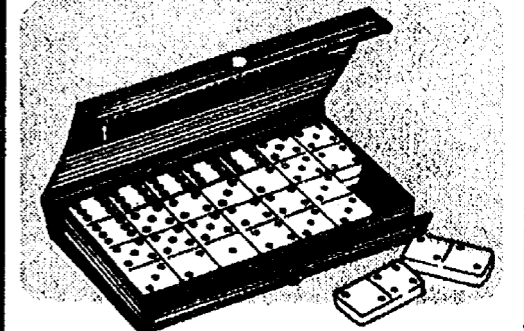

## Deluxe-Double 6 Dominoes Game

28-piece set of heavy, white plastic tiles with game instructions. Vinyl storage/travel case.

**2<sup>99</sup>**  
709334

## Money Saving Decorations FOR A FESTIVE HOLIDAY...

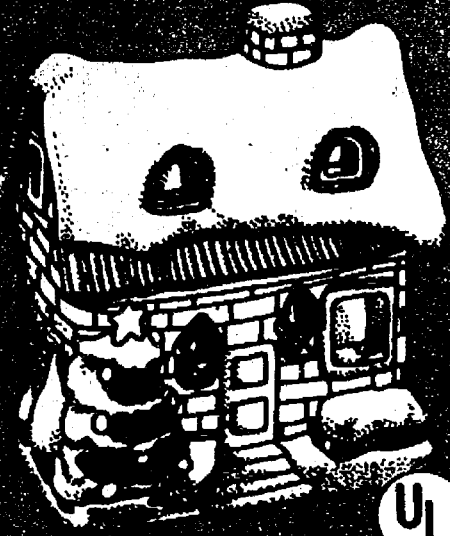

**LIGHTED  
CERAMIC  
HOUSE**

**4 99**



**20-PIECE CHRISTMAS SCENES  
CHILD'S PUZZLES**

20 piece puzzles designed just for the young ones! Choice of colorful holiday scenes.

**2 FOR 29¢**



**2 1/2" CERAMIC FIGURES  
Mr. & Mrs. Santa  
Shaker Set**

Handpainted ceramic figurines add a gala touch to holiday meals. Holds large amounts of salt & pepper.

**1 99**



**FUN & DECORATIVE  
Assorted  
Water Games**

Decorative crystal-clear glass vessel snow scene and game. Hook the ring atop their head!

**1 29**



**SANTA OR SNOWMAN  
Christmas  
5 Inch Candle**

De-LIGHT-ful gift ideal! Let a large Santa or Snowman candle give a soft glow for your holidays.

**1 99**



**REAL HOLIDAY CHARM  
4 Candle  
Angel Chimes**

Old world design that will delight one and all with its lovely melody. Rust-proof, gold-tone metal.

**1 29**



**MR. and MRS. SANTA  
MUSICAL DANCERS**

A real holiday conversation piece. Wind it up and watch Mr. & Mrs. Santa Claus twist and turn as they ice skate to the tune of "Santa Claus is Coming to Town". It's musical...it's magical.

**4 99**



**TUMBLING  
CERAMIC  
SANTA**

Brightly painted figurines for a fun and festive decorator touch this Christmas. Add to your knick-knack shelf, mantle, end table, etc.

**99¢ EACH**



**ASSORTED WOOD  
TRINKET BOXES**

The perfect catch-all for small objects! Hand-crafted wood boxes with holiday decorated tops in natural finish. Choice of 6 festive designs.

**1 49**



**CHRISTMAS  
CANDY DISH**

Novel ceramic design. A welcome sight during the holidays. Dish is ringed with colorful Santa, Snowman, Reindeer and Christmas Tree.

**3 99**

## "WRAP-IT-UP" SPECIALS



**30" Jumbo Paper or Foil**

**1 79**

*Your Choice*



**CONTINUOUS LENGTH PAPER  
'EXTRA LONG' GIFT WRAPPING**

Extra heavy weight paper. 26" wide in one continuous length of 25 sq. ft. Many designs.

**79¢**



**THE FINAL TOUCH TO GIFT WRAPPING!  
ENCLOSURE CARDS-40 Pieces**

Assortment pack of many colorful designs to top-off your Christmas gift wrapping.

**49¢**



**CHILDREN'S OR PHOTOGRAPHIC DESIGN  
36" COLORFUL JUMBO PAPER**

Extra long, extra heavy, colorful paper in many delightful colors and designs. 75 sq. ft. size for big gift wrapping.

**2 99**



**CELLO TAPE-1050" ROLL**

1/2 INCH WIDE  
ROLL IN  
HANDY  
DISPENSER

**3 FOR 1 00**



**22 ct. INSTANT GIFT BOWS**

Colorful assortment of holiday bows with self-sticking backs.

**59¢**



**EXTRA LARGE SIZE • INSTANT FOLD OUT  
ASSORTED GIFT BOXES**

10-12 INCH HOUSE BOXES  
10-12 INCH WREATH BOXES  
10-12 INCH CANDLE BOXES

Heavy duty cardboard in many holiday colors and designs, plus plain white also! No extra wrapping needed!

**99¢**



**DRESSUP AND HOLIDAY WREATH**

Hundreds of Holiday decorator uses. Gift packages, Christmas tree, mantle, door, wardrobe, etc. 3 styles: apple, pine cone and candy canes.

**59¢**

## LIGHT-UP THE HOLIDAYS

### 10 MINI CANDOLIER LIGHTS



**3.99**

### Indoor-Outdoor Light Sets



If one bulb burns out, the others will remain lit! Completely weatherproof set with handy add-on plug for more lights. Lights easily change from twinkling to non-twinkling. Extra bulbs are included.

**20 LIGHT "ICICLE" SET**

**3.99**  
705225

**50 MINI LIGHT SET**

**2.99**  
700796

### 50 Mini Indoor Lights

SET FEATURES A PLUG AT BOTH ENDS OF 24 FOOT CORD

**4.99**



### 11 Light 'Star' Tree Top

Add a real sparkle to the top of your tree! If one bulb burns out, the rest remain lit. Extra bulbs included. U.L. listed.

**2.99**  
701804

**3-OUTLET "POLARIZED"**

### 9-Foot Extension Cord

For indoor use only. Features Saf-T-Cap to protect kids from accidental shock. 50% more insulation than older brands. U.L. listed. Choice of white or brown.

**9.99**  
708180

### Decorated 36" Tree Skirt

36-inch wide round skirt. White with full color Santa, sleigh and reindeer decorations. Soft and fluffy. Trimmed with green trees.

**2.99**  
707541



A great way to dispose of your tree after the holidays! 144" x 50" size. Use as a tree skirt when tree is up... pull over tree at end of the season and tie for disposal. No need to chop up! Also use for artificial tree storage.

**1.49**

## Glass Tree Ornaments

CHOICE OF COLORS

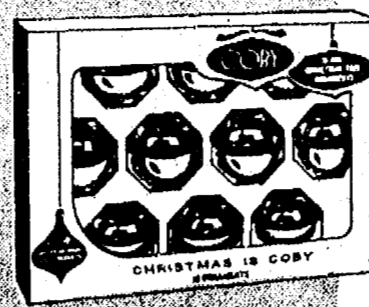

YOUR CHOICE...  
• 2 1/4" - 10 COUNT  
• 2 5/8" - 9 COUNT

**1.79**  
708046  
711061

**100 ct. ORNAMENT HANGERS**  
2 1/2" long metal hangers to hold all ornaments securely.  
**3.99**  
701852



### 5" PLUSH CHRISTMAS ANIMALS

Adorable & cuddly creatures in red & white with green trim for Christmas giving. Select from bears, elephant, hippo, raccoon, etc.

**1.49**  
709341  
EACH



### STRAWBERRY SHORTCAKE CERAMIC LIGHTED TREE

**7.99**



### Lush & Heavy 12 ft. Garland

Super soft! Won't tarnish. Can be used indoors or out. Flameproof. Choice of colors. 6 ply design.

**1.79**  
710024



### Finishing Touch To Trees! 1000 STRANDS TREE ICICLES

18" long strands. Flameproof, lightweight, contains no lead. Will not tangle. The finishing touch to trees.

**3.100**  
711366



### Superior 36 ft. Garland

Luxurious gold or silver garland in full 3-inch wide, 4-ply design. Flame and tarnish-proof.

**2.99**  
711370

### ADD A FESTIVE TOUCH TO THE SEASON! COLORFUL 52" x 70" HOLIDAY TABLECLOTH

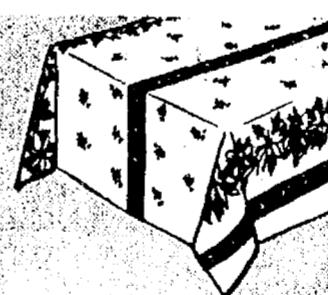

Flannel backed vinyl tablecloth. Won't crack or peel. Choice of Holiday designs.

**2.99**  
706508



### LARGE BRIGHT RED 16" PLUSH STOCKING

A Christmas tradition! Deluxe cotton stocking of ample size to stuff full of goodies to delight the kids... young and old!

**9.99**  
710193



### NOVEL ACTION-PACKED Jumpin' Santa Dress Pin

An added holiday touch to your wardrobe! Pull the bell and see Santa jump. Safety pin clip back.

**4.99**  
704170

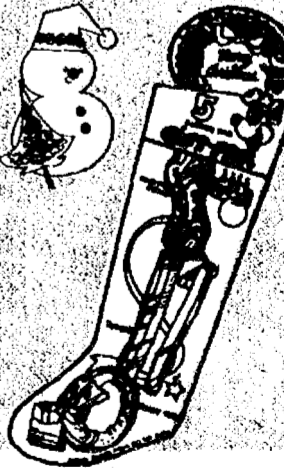

### 5 RAWHIDE TOYS DOG'S GIFT STOCKING

One large knotted bone, 3 twist plus one tug do-nut. Don't forget man's best friend this year!

**1.49**  
708719

### SANTA CLAUS YO-YO



All metal Yo-Yo with colorful Santa design on both sides.

**6.99**  
700870

# CONTINENTAL 110 POCKET CAMERA WITH BUILT-IN ELECTRONIC FLASH UNIT

Flash unit delivers up to 200 flashes on just one set of penlight batteries (not included). Ready light with only 8 second recycle time. Uses all 110 instant load film cartridges. Sharp, pre-focused lens... just aim and shoot.

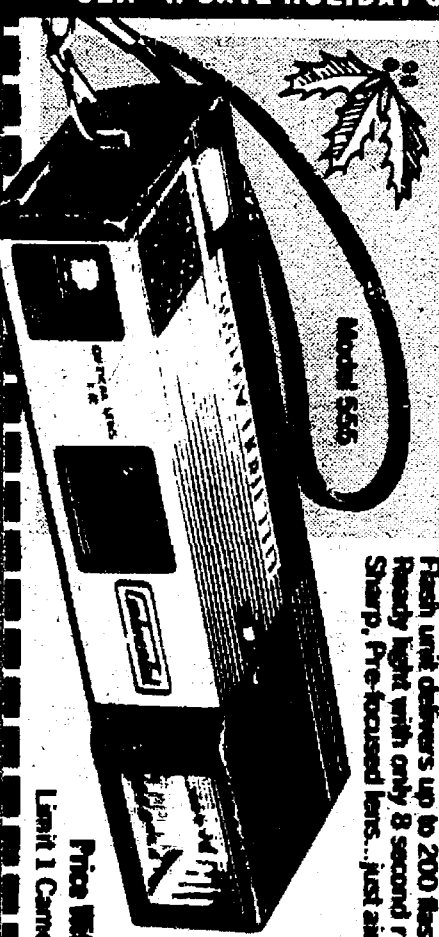

Model S55  
Price Without Coupon 12.99  
Limit 1 Camera with this coupon

**9 99**  
707256

CLIP 'N SAVE HOLIDAY COUPON VALUE

CLIP 'N SAVE HOLIDAY COUPON VALUE

## Presto Corn Popper Continuous 'Hot Air' Pumper

Crisp dry or hot buttered popcorn... air popped non-stop without oil! No waiting - no measuring. Automatic "Butter Wolf" meter butters corn as it pops.

Price Without Coupon 19.99

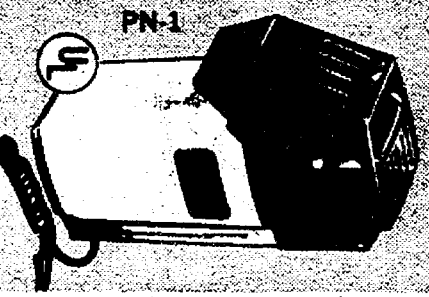

**16 99**  
706201

Limit 1 Corn Popper with this coupon

## Electric Can Opener with Built-in Knife Sharpener

Opens all cans automatically. Flip-top magnet holds can lids. Built-in knife sharpener and bottle opener. Atwood color with woodgrain applique.

Price Without Coupon 11.99

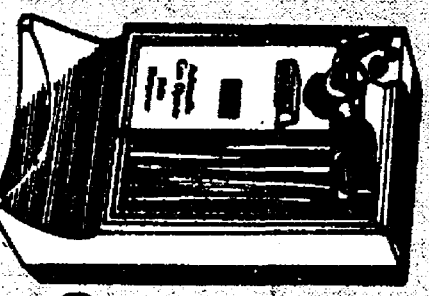

**8 99**  
710195

Limit 1 Can Opener with this coupon

## MUSICAL 15-MELODY BELL

3" metallic bell with flexible body decor. Electronically plays 15 Christmas melodies: contentment, Silent Night, Jingle Bells, First Noel, Frosty the Snowman, etc. Volume control. Battery not included.

Price Without Coupon 6.99

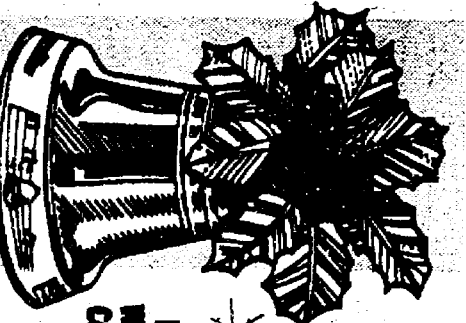

**4 99**  
710215

Limit 2 Bells with this coupon

## ASSORTED COLORFUL HOLIDAY ROLLS 26-INCH JUMBO GIFT WRAP

Choice of holiday designs in colorful, festive colors. Paper roll contains 30 sq. ft.; roll is 10 sq. ft.

Price Without Coupon 1.19



**7 99**  
701338-39

Limit 2 Rolls with this coupon

## EXOTIC FINEST QUALITY PECAN HALVES

6-oz. PACK  
Price Without Coupon 1.69  
711351

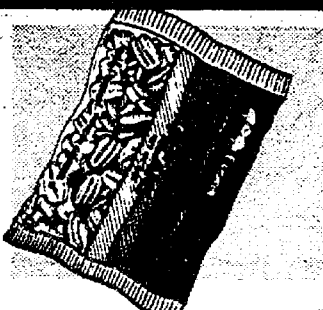

Limit 2 Bags with this coupon

## ISLAND SUN BRAND CRABMEAT - 3 oz.

\*Drained Weight  
Price Without Coupon 1.19  
710983



Limit 2 Cans with this coupon

## STICK-ON QUARTZ DIGITAL CLOCK

Hour, minute, seconds, month and date at a glance! Time & date alternate every second. Velcro strip on back for mounting to any surface. Choice of colors. Replaceable battery included.

Price Without Coupon 3.99

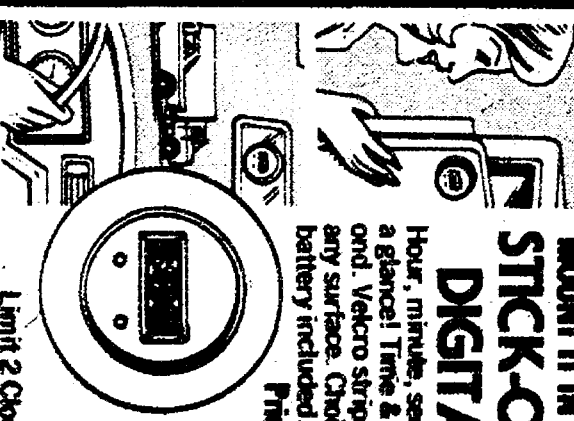

**2 99**  
710820

Limit 2 Clocks with this coupon

## 4-COUNT TRIAL PACK Celestial Seasonings "HERB" TEA BAGS

•SLEEPY TIME •CINNAMON ROSE  
•COUNTRY APPLE •ORANGE SPICE  
Price Without Coupon 3 for \$1.99

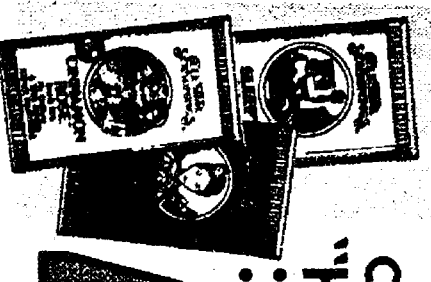

**1 10**  
711211

Limit 4 Trial Packs and 2 Boxes with this coupon

## 6-Pk. Candy Canes

Price Without Coupon 59¢



**3 99**  
704981

4-oz. PACK  
SMALL CANES  
5.25 oz.  
BARDER POLE

**69¢**  
**2 100**

Limit 2 of Each Size Pack with this coupon

CLIP 'N SAVE HOLIDAY COUPON

## HERSHEY'S 9 oz. CANDY

Your Choice...  
•MINI HERSHEY BARS  
•CHOCOLATE KISSES  
•REESE'S PEANUT BUTTER CUPS

Price Without Coupon 1.79

Limit 3 Bags with this coupon

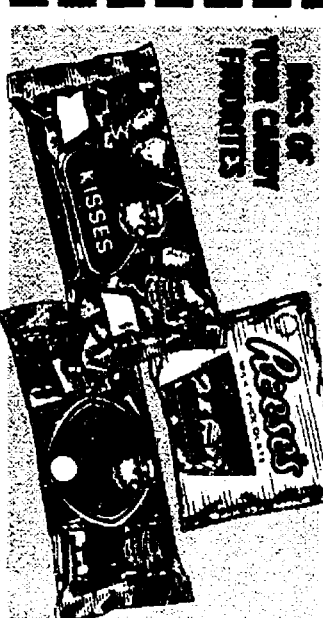

**1 39**  
706396-98

GENERAL ELECTRIC FLASH COUPON

## \$100 Rebate

MAIL-IN OFFER FROM G.E. ON TWIN II PACKS ONLY!

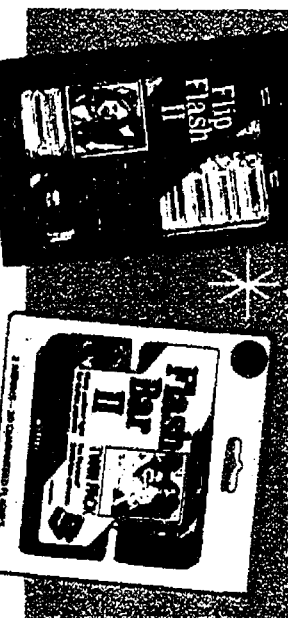

## TWIN-PACK FLASH BAR II

TOTAL OF 20 FLASHES  
Price Without Coupon 4.29

OUR PRICE WITH COUPON 3.69  
LESS MAIL-IN G.E. REBATE -1.00

ACTUAL COST AFTER MFG. RETAIL

**1 69**

**2 89**

SINGLE-PACK  
TOTAL 8 FLASHES  
Price Without Coupon 2.99

OUR PRICE WITH COUPON 2.49  
LESS MAIL-IN G.E. REBATE -1.00

ACTUAL COST AFTER MFG. RETAIL



GE PACK OF 4  
MAGICUBES  
**1 39**

Magicubes  
3-PACK  
Price Without Coupon 1.39  
**1.29**

Limit 2 Packs with this coupon