

QUOTE

"Chance favors the prepared mind."  
—Louis Pasteur.

# The Chelsea Standard

25¢  
per copy

ONE HUNDRED-THIRTEENTH YEAR—No. 16

CHELSEA, MICHIGAN, TUESDAY, SEPTEMBER 21, 1982

20 Pages This Week



THE 1982 FAIR PARTY featured a steak pot-luck at the fair service center Saturday, Sept. 18 for those who helped with the fair. Enjoying the feast, drink, dancing and games were Bill Nixon, left, co-superintendent of beef cattle; Bill Ames, county co-operative extension agent who announces tractor pulls; Archie Bradbury, fair board director; Jerry Heydlauff, fair board president; Rick Miller, who helped with the 4-wheel drive pull; and Lloyd Grau, fair manager.

tion agent who announces tractor pulls; Archie Bradbury, fair board director; Jerry Heydlauff, fair board president; Rick Miller, who helped with the 4-wheel drive pull; and Lloyd Grau, fair manager.

## Planning Commission Rejects Site Plan For Pump & Pantry

Gallup-Silkworth does plan to come back to the planning commission with another plan for renovating their station at 295 S. Main, even though their controversial original site plan was denied for traffic safety reasons at the commission's Sept. 14 meeting.

"The building is just too close to the sidewalk at the proposed exit," said commission chairman Phil Hume, "and this would create a blind spot at the sidewalk for cars entering Orchard St."

The proposed plan would funnel traffic to the Pump 'n Pantry from Main St. past the library, and behind the station, exiting onto Orchard St. The old car wash at the back was to be torn down. Because there are not setback requirements in the central business district, the building was constructed right by the sidewalk.

Both Gallup-Silkworth and James Hoffmeyer, a Gallup-Silkworth customer and resident of 148 Orchard St., submitted traffic studies of the site.

Hoffmeyer counted cars using the Pump 'n Pantry and noted their direction of exit from 4:28 to 4:58 p.m. Friday, Sept. 10. During that 30 minutes, 30 cars left the site, and 25 of them headed north on Main St.

The increased traffic on Orchard, if all these cars had to exit there, concerned him, he said. "It's nice to have the business there, but traffic and pedestrian safety is more important."

"The site is just too small for both a store and a gas station," he said, "and that doesn't count the traffic generated by Chelsea State Bank."

Hume, who said both surveys were "inconclusive," agrees that it's a small site, with the building in an awkward spot. "I don't think they can do what they want to do with the building where it is."

The firm would like to add more gasoline pumps, and have on-site parking, not required in this central business district. Their dilemma is that the front of the building is both remodeled and much better built than the car wash.

"We need to have a better-looking business there," said Charles Gallup, owner of Gallup-

Silkworth, "or we won't be able to compete with other businesses."

"We want to make that site easier to get into and out of, which will improve that property."

"Since we want a change," he said, "we'll keep trying."

Hoffmeyer of Orchard St. was pleased with the site plan denial, he said. "Getting the citizens involved and at that meeting helped."

Having more heads together to work on a problem or look at a plan is a help, said Hume of the planning commission. Commission members will listen to concerns expressed, when making decisions and keep them in mind.

## New Fire Truck Arrival Delayed Again, By Wreck

The fire department used to just have a lemon; the new truck delivered in July to replace an 18-year old truck, one of the department's nine trucks, needed a lot of changes because it wasn't what Chelsea ordered.

Now, they have a squashed lemon.

An employee of West Shore Fire Equipment ran the newly-repaired truck into a gravel hauler Sept. 3, while he was driving the truck to Chelsea for its proposed next-day debut in the fair parade.

So instead of meeting the truck in Kalamazoo, fire chief Bud Hanked got a bad-news phone call instead.

The truck cab's frame was bent with the force of the collision, so that now the whole truck has a shallow vee-shape, along with miscellaneous damage such as a bashed-in hood and broken windows; total damage is in the "several thousands of dollars, at least," said assistant fire chief Larry Koch.

They are still getting estimates on repairs, he said. The fire department would like the truck's chassis replaced, but the different repair companies disagree about how to best repair the \$50,000 truck.

West Shore and the Chelsea fire department disagree about whose insurance should cover the repairs, said Koch. Chelsea had paid for the truck, made by Emergency One, a company based in Ocala, Fla., but a West Shore employee was driving it.

"Bud has spent so much time on this truck," said Koch. "First he had to get it the way we wanted it, and now he's trying to get it fixed."

The fire department wanted a truck that would pump water and move at the same time, with a hydraulic winch on front, which is loaded with cable and a hook, and is used to pull cars out of ditches, or pull a car from a tree.

They got a truck which could pump or move, but not both at the same time, and with only a one-way winch.

They compromised on a pump-and-move truck with a two-way winch, which Hanked got his employer, the Dana Corp., to help design, said Koch. This truck was (Continued on page ten)

## CPR Classes Being Offered By Hospital

Cardio-Pulmonary Resuscitation (CPR) classes will be given at Chelsea Community Hospital on Wednesday, Sept. 22 and Wednesday, Sept. 29, from 7 p.m. to 10 p.m.

Upon successful completion of the class, participants will receive CPR certification.

Classes are open to the public and are free of charge; however, registration is necessary. To register, call Cindy Bear at 475-1311, Ext. 354.

## Planners Table Oil Firm's Site Plan

The site plan for North American Exploration's one-story, 5,850 square-foot office building across from Pierce Park on S. Main St., was tabled at the planning commission's Sept. 14 meeting, until more complete information on drainage is submitted.

Surface water on the 2.09 acre lot was to drain northwest across the lot into a retention pond near South School, now an open area of land where children play.

"We need more information about the drainage on the site," said planning commission chair-

man Phil Hume, "but there is nothing more exciting than a new business coming to town."

North American Exploration is a two-year-old oil and gas exploration firm now based in Manchester. The proximity to I-94 is what attracted them to this parcel.

The planning commission voted unanimously to table the site plan until a better plan for drainage is submitted; the type of lighting in the parking area is indicated on the plan; the type of sign to be installed is shown; and a decision made about whether a sidewalk is to be constructed.

## Water Main Project Gets Recommendation

The village of Chelsea received a favorable recommendation for its water main project by the Regional Clearinghouse Review Committee (RCRC) of the Southeast Michigan Council of Governments (SEMCOG) at its meeting Sept. 10.

A start-up project grant for \$6,000 was given a favorable review by the RCRC. Nancy Davis, Ann Arbor township supervisor, proposed the motion, which was voted unanimous approval by the RCRC. The project is a water main along Sibley Rd. in Chelsea; the start-up monies, if approved, will be used to survey, make soil borings, and prepare plans and specifications for the project.

The RCRC recommendation on the project will be forwarded to the state's Office of Community Development, which will con-

sider funding for the project under its U.S. Department of Housing and Urban Development Block Grant allocation from the federal government.

The RCRC is composed of elected officials from throughout southeast Michigan, chosen by SEMCOG's General Assembly to serve as an area-wide clearinghouse for state CDBG application review and for contested state and federal grant applications and development projects outside the CDBG process.

SEMCOG is a voluntary association of counties, cities, villages, townships and schools in the seven-county southeast Michigan region. The council's principal functions are short and long-range planning for housing, transportation, land use, public safety, recreation and open space, and the environment.

## Fair Week Quiet for Police Dept.

Fair week was quiet for the Chelsea Police Department. They only issued one ticket that week for furnishing a minor with intoxicants and arrested one drunk driver, an arrest which wasn't really related to the fair, said police chief Robert Aello, quite a drop from last year's 12 tickets and six arrests.

"It was one of our best fairs," said Aello, as far as police problems are concerned.

Criminal complaints have been steadily dropping in the past few years, he said, which he attributes to more police coverage. The Chelsea Police Department had 15 officers at the fair-grounds Tuesday and Wednesday evenings, and either eight or twelve the other nights, two-thirds of which are reserve or auxiliary officers.

The police at the fair were busy, said Aello, especially with lost children, but not with criminal complaints.

## Fire Dept. Gets 31 Calls In August

Chelsea Fire Department made 31 runs in August, the majority of which were personal injury accidents and rescue runs.

Total calls for the 1982 year are 219, compared to 194 calls last year at this time. Last August the fire department made 23 calls, eight less than this August.

This August the fire department made 10 rescue runs, seven personal injury accident runs, four car fire runs, three house fire runs, three grass fire runs, one auto alarm, one muck fire, one tent trailer fire, and one road wash down.

Sylvan township had nine calls and 129 man-hours. Chelsea had seven calls and 80 man-hours. Lyndon township had six calls and 191 man-hours. Dexter township had four calls and 31 man-hours. Lima township had three calls and 43 man-hours. Waterloo had two calls and 97.5 man-hours. Total paid man-hours were 871.5. An additional 97 hours were (Continued on page five)

## Suspects Arrested On B & E Charges

Last week the county sheriff's department arrested and arraigned two suspects, believed to be responsible for the rash of break-ins in this area since July.

The front door of a home would be kicked in, and small items such as tools, jewelry, and coins would be taken, before a hasty departure.

John Michael Hainer, age 32 and of Detroit, was arrested Wednesday, Sept. 15 in Detroit, and arraigned in night court Saturday, Sept. 18 on one count of breaking and entering an occupied dwelling. His bond was set at \$10,000.

Jay Morris Coleman, also of Detroit and in his mid-twenties, was also arraigned at that time on one count of breaking and entering an occupied dwelling with an intent to commit larceny. His bond was also \$10,000.

Hainer, a July escapee from Jackson Prison, is under ques-

tioning by law enforcement officers from Washtenaw and Livingston counties, Plymouth, Canton, and Livonia.

Law enforcement officers knew a yellow 1973 Volkswagen, a stolen blue Ford pick-up, and stolen silver van were being used for these break-ins.

Hainer was under surveillance in Detroit, and was arrested as he stepped into a silver van. He was being held in Canton, and a yellow Volkswagen was seen leaving the parking lot by law enforcement officials, arriving to question Hainer.

County detectives Paul Wade and Frank Combs, assisted by the Livonia and Canton police departments, followed the car, and arrested Coleman, after he left a home he allegedly had broken into on North Territorial Rd., Salem township.

Preliminary examinations for both men are set for Sept. 28.

## Home Meal Service Needs Volunteer Drivers

The Chelsea Home Meal Service, which delivers noon-day dinners to homebound persons, badly needs more volunteer drivers — both regulars and substitutes — according to spokesperson Mary Ann Merkel.

Drivers pick up the meals, prepared and packaged at the Chelsea Methodist Home, at 11 a.m. and deliver them to clients of the service. Normal time involved is about an hour each day.

Volunteers for regular runs are especially needed on Tuesdays, Thursdays and Saturdays, and substitutes on all days.

Drivers use their own cars and receive no pay. However, their gasoline expenses are tax deductible.

The service, which includes special diet meals for those who need them, is operated entirely by volunteers. Clients pay \$2.40 a meal if they can afford to, less if they cannot. The service receives financial assistance from the Chelsea United Way.

Mrs. Merkel emphasized that the home-delivered meals are very important to the people who receive them and urged area residents to volunteer as a community service. Only a small amount of time is required, and the work is easy with no heavy lifting.

Persons interested in volunteering are asked to call Mrs. Merkel during the day at 475-8621 or Barbara Branch evenings at 475-7644.

## Many Stores Staying Open Monday Night

Twelve downtown Chelsea merchants have adopted a new business policy of remaining open on Monday evenings for the convenience of shoppers. The first Monday night opening was yesterday. (Continued on page eight)

## George Palmer Elected To Head New Civic Foundation

The first officers and directors of the new Civic Foundation of Chelsea were elected at an organizational meeting of Founding Members on Monday, Sept. 13, at Chelsea Community Hospital.

### Take Care at Werkner, M-52 Intersection

Watch out for the intersection of Werkner Rd. and M-52.

"Although that corner has 'good visibility,'" said Sgt. Jim Abrams, in charge of the sheriff's department traffic division, there have been four accidents there in August.

One of those was just carelessness, he said, and one was because of intoxication. The other two were not severe.

A lot of traffic both day and night moves through that intersection, he said, so one should be careful there.

Officers elected include George Palmer, president; William Nuffer, vice-president; Ronald Olmsted, treasurer; and Shirley Schaible, secretary.

Directors elected are James Brown, Charles Cameron, Arthur Dils, Peter Flintoff, Howard Holmes, Willard Johnson, Helen Lancaster, Robert Merkel, William Nuffer, Ronald Olmsted, George Palmer, William Rademacher, Shirley Schaible, James Stirling, Maxwell Sweet, and Raymond Van Meer.

Taking over the podium from Art Dils, chairman of the Foundation's Temporary Steering Committee, President George Palmer announced that he would name committees in the next few weeks and set Oct. 20 as the first regular meeting of the Foundation's Board of Directors.

The Civic Foundation of Chelsea will raise funds to finance projects and programs in the greater Chelsea area which are not fundable from existing sources.



GEORGE PALMER, newly-elected president of the Civic Foundation of Chelsea, told the Founding Members meeting Sept. 13 at Chelsea Community Hospital, that he would name committees soon. The foundation, which has been recruiting members all summer, will raise funds to finance projects in the greater Chelsea area.



Published every Tuesday at 300 N. Main Street, Chelsea, Mich. 48118, and second class postage paid at Chelsea, Mich. under the Act of March 3, 1879. Postmaster: Send address changes to The Chelsea Standard, 300 N. Main St., Chelsea, Mich. 48118.

Subscription Rates (Payable in Advance)  
In Michigan: Outside Michigan:  
One year in advance .....\$8.00 One year in advance .....\$10.50  
Six months .....\$4.50 Six months .....\$6.00  
Single copies mailed .....\$ .50 Single copies mailed .....\$ .75

MEMBER  
**NATIONAL NEWSPAPER ASSOCIATION**  
National Advertising Representative:  
MICHIGAN NEWSPAPERS, INC.  
827 N. Washington Ave.  
Lansing, Mich. 48906

## JUST REMINISCING

Items taken from the files of The Chelsea Standard

### 4 Years Ago . . . 24 Years Ago . . .

**Thursday, Sept. 28, 1978—**  
Both the varsity and junior varsity football teams beat Brighton this week. The varsity broke a 14-14 tie with two touchdowns in 79 seconds to win, 35-14. The junior varsity won, 26-12, keeping Brighton scoreless until the fourth quarter.

Mildred "Mille" Smith, age 75 and a resident of the Chelsea United Methodist Retirement Home, returned from a backpacking trip down into the Grand Canyon.

Howdy Holmes won the last of the season road races in Montreal last week-end, part of the Labatt North American Challenge Series. He repaired a broken shock absorber, which had slowed down his qualifying time.

The Chelsea High school girls swimming team won its first meet of the season, beating Riverview, 55-25. Two school records were set. Sara Borders broke the 200-yard freestyle record by five seconds, and Teresa Degener broke the 100-yard breaststroke record by two seconds.

### 14 Years Ago . . .

**Thursday, Sept. 19, 1968—**  
The Chelsea Community Fair set a new record of fair income, \$15,000. They can pay off their final indebtedness, the final payment on the cattle barn, and be out of debt for the first time. Herman Koenig, fair board president, attributes the success to high livestock prices, 77 cents-per-pound for the grand champion steer, and popular events such as the farm and garden tractor pulling, the largest midway yet, the horseshoe contest, and the parade, which all attracted persons to the fairgrounds.

Fred Klink, Jr. delivered his own son yesterday. He and his wife already had three daughters and a son, but Dr. Stubbs was unable to get to their home before the baby.

The Chelsea Bulldogs beat the Stockbridge Panthers, 19-7, last Friday the 13th, in their season opener. They set the pace of the game with a first quarter 63-yard touchdown pass-play from Craig Houle to Jim Wojcicki.

The Chelsea High junior varsity football team also defeated Stockbridge, 13-7. Both teams scored on first possessions, but Chelsea again scored from the one-yard line in the second quarter to win.

Nearly 1,000 Chelsea residents attended the Dwight Beach school dedication Sunday. Student leaders gave tours through the new building.

### Talking it Out

With  
**JOHN W. MITCHELL**  
Owner-Director  
**Staffan-Mitchell**  
FUNERAL HOME

#### WHAT IS THE NURSE'S ROLE?

The last days in a terminally ill patient's life present the nurse with one of the greatest, most difficult challenges in her nursing career, according to nurses Claire Hoffman, Gladys Lipman, and Ella Thompson in their book, "Simplified Nursing."

The nurse, in fact, may well be the person who gives the last comforting services to the dying patient and be a source of great comfort to his family as well.

She knows and recognizes the needs of the patient and learns to anticipate his requirements for comfort (i.e., a change of position, etc.). She is also alert to sense a patient's wish to talk to the clergyman or particular family members.

She is schooled in dealing with the emotional stresses the patient (and family) is undergoing, and, like the doctor, the clergyman and funeral director, is a very important member of the care-giving team. Very often she takes special study classes in the care of the very ill for the sake of the patient and her own well-being.

Since 1862  
126 PARK ST. PH. 475-1444  
(Copyright 1978)

## MICHIGAN MIRROR

By Warren M. Hoyt, Secretary, Michigan Press Association

### Agencies Call for Increased Drunk Driving Penalties

The Office of Substance Abuse Services and the Office of Highway Safety Planning have urged stepped up punishment for drunk driving offenses.

In a report to Governor William G. Milliken, the agencies called for a system of legal deterrents which provide for more arrests, quicker trials, less plea bargaining and increased prevention.

Meanwhile, the Legislature is considering a series of bills to increase penalties on persons convicted of driving while under the influence of alcohol and/or drugs. The bills have already been passed by the Senate and await action in the House.

Among the 37 recommendations made to Milliken were legislation making illegal the .10 blood alcohol level, rather than simply presuming that level constitutes drunkenness and legislation imposing immediate driver license sanctions for drunk driving convictions.

Other recommendations include providing an automatic civil infraction for drivers under age 21 whose blood-alcohol level is under .08 and a law permitting a prosecutor to decide whether a person driving under influence is to be charged with a civil or criminal offense, except a criminal charge must be entered if the blood-alcohol level is over .20 percent, if the driver had a prior conviction in the past seven years or if recklessness was involved.

Milliken said he would seek comments from the State Police and the Office of Criminal Justice

before submitting his recommendations to the Legislature.

The two state agencies said their recommendations reflect a philosophy that deterrents and corrective measures should be targeted to various types of offenders—first-timers vs. chronic offenders, social drinkers vs. problem drinkers or alcoholics, and younger vs. older drivers.

The recommendations also include provisions for use of preliminary breath testing equipment and civil penalties for refusal of drivers to submit to the test and permits tests to be administered on deceased drivers for admissibility in court proceedings.

The agencies also recommended individual police departments determine the merits of using checklanes during likely times of high drinking, that video tapes be permitted in court proceedings as evidence of intoxication, that restricted licenses be explained on the license itself and in the Law Enforcement Network, and that the governor establish a drunk driving task force for further action.

They urged further study on adopting a civil infraction for low blood-alcohol level drivers, developing a means of detecting other drugs which may impair driving ability and developing a streamlined arrest process.

**Prison Overcrowding Emergency Order Rescinded**  
Upon the recommendation of the Corrections Commission, the governor has rescinded a declared prison overcrowding emergency that reduces

sentences by 90 days to bring the population down to 95 percent of capacity.

The commission reported the population was under the 95 percent mark, thus ending the requirement for the early release.

The state of emergency was first declared May 19 after the 13,261 inmate capacity had been exceeded for 30 days. At that time, 90 days were subtracted from prisoner sentences and when the population did not fall to 95 percent of capacity by Aug. 16, another 90 days were subtracted.

## Police Report Busy Month For August

The Chelsea Police Department made three felony, eight misdemeanor and four juvenile misdemeanor and four juvenile they made in July.

They assisted the county sheriff's department on seven injury/accidents and assisted with one arrest. Four of those accidents were at M-52 and Werkner Rd. They only had one county assist last month.

They made 531 property checks, way above average, but not unusual for heavy vacation season.

They made 287 radio runs, filed 30 case reports, filed 9 accident reports, issued 65 traffic violations and 92 parking violations, made 165 traffic stops, impounded 2 vehicles, assisted 25 motorists, made 34 bar checks, made 11 bank escorts, 7 funeral escorts, and logged 3,038 miles on car 1, and 5,295 on car 2.

Six of the 17 assorted felony complaints were larcenies, and four of the 12 misdemeanor complaints were also larcenies.

Suspicious person complaints totaled 38; suspicious vehicles totaled 22, and suspicious incidents totaled 24. The next leading category of general complaints was civil with 11.

## Big Boy Adds New Braille Menu

Chelsea Big Boy has a newly updated braille menu, available upon request from the hostess.

Persons who use the braille menus, said owner Bill Nilan, are a combination of persons stopping from the interstate and persons who reside in this area.

Chelsea Big Boy also features a children's menu for those under 12 years of age, a weight watcher's menu, which is part of their regular menu and has food cooked to Weight Watchers specifications, and a carry-out menu.

Telephone your club news to 475-1371

## WEATHER For the Record . . .

	Max.	Min.	Precip.
Tuesday, Sept. 14	64	43	0.30
Wednesday, Sept. 15	73	44	0.00
Thursday, Sept. 16	58	41	Trace
Friday, Sept. 17	61	44	0.40
Saturday, Sept. 18	69	46	0.50
Sunday, Sept. 19	67	43	0.00
Monday, Sept. 20	65	46	0.00

Yours truly,  
Uncle Lew.

## Wake Up Your Appetite Right at A&W

Good Morning

At A & W we're serving a complete breakfast menu with full table service to start your day out right.

PANCAKES  
OMELETS  
FRENCH TOAST

EGGS (any style)  
Bacon, Ham, Sausage  
With Breakfast  
Combination

Starting at . . . . . \$1.79

So come on in and wake up your appetite right at A & W

CARRY-OUT  
ORDERS  
AVAILABLE

**A & W Restaurant of Chelsea**  
M-52 and I-94 Ph. 475-2055

## KITCHEN REMODELING

- ★ We at Dutch Country are kitchen remodeling specialists.
- ★ Expert installation available.
- ★ Free design layout service.
- ★ Featuring: HAND CRAFTED AMISH CABINETS.
- ★ Custom Quality Cabinetry by Fieldstone.
- ★ Jenn-Air Appliances ★ Delta Faucets ★ Elkay & Kohler Sinks.

VISIT OUR SHOWROOM

## DUTCH COUNTRY KITCHENS

146 E. Main 428-7292 Manchester

DR. ROBERT J. TURCK  
announces

New Office Hours  
for his associate

DR. PATRICK MATTIE

Tuesday 5 p.m. - 9 p.m. Wednesday 8 a.m. - 5 p.m.

Friday 8 a.m. - 5 p.m. Saturday 8 a.m. - 2 p.m.

3060 BAKER RD., DEXTER  
PHONE 426-2641

MICHAEL SZYMANSKI, M. D.  
takes pleasure in announcing  
the opening of his office  
for the practice of  
FAMILY MEDICINE

at  
Dexter Village Family Physicians  
8005 Main Street  
Dexter, MI

Until mid-October Dr. Szymanski is seeing  
patients at Chelsea Community Hospital  
Outpatient Services area

Office Hours By Appointment Telephone: 426-2796

## APPLES YOU PICK \$5.00 per bu.

PICKING TIMES:  
Thursday & Friday . . . . . 10 a.m. till dark  
Saturday . . . . . 9 a.m. to 6 p.m.  
Sunday . . . . . 2 p.m. to 6 p.m.

## RACHOW ORCHARD

Dansville and Brogan Rd.  
North of Stockbridge  
PH. (517) 851-7363

## Come Join Us for Our BIRTHDAY CELEBRATION Friday, Oct. 1 5th Anniversary Everything 20% OFF

Including Hummels, Baldwin, Brass, etc.

ONE DAY ONLY!  
Many other specials at 50% OFF

## Dayspring Gifts

118 S. Main, Chelsea

Ph. 475-7501



## Pot-Luck Party Slated Friday for Senior Citizens

This month's special event for senior citizens will be a bingo pot-luck party 8 p.m. Friday, Sept. 24 at the North school senior citizen center. Each person should bring a small wrapped gift (\$1 or less), eating utensils, and a dish to pass.

The raffle-drawing for the two quilts, shawl, afghan, groceries gift certificate, and dinner for two at The Woodshed, will be held that night.

Anyone interested in attending should make a reservation by Wednesday, Sept. 22, by calling 475-9242.

The two non-credit Washtenaw Emeritus classes begin the week of Sept. 27. Both classes are free, and registration is at the first class.

Creative expression class, which is taught by Manchester art instructor, Sharon Hunt, who has taught the class for two years, starts 10 a.m. Tuesday, Sept. 28.

Music appreciation class taught by Mary Ellen Hinkle will begin 11 a.m. Wednesday, Sept. 29.

## Modern Mothers Plans Programs For New Year

Modern Mothers Child Study Club began what looks to be an exciting and interesting year Tuesday, Sept. 14 at their first meeting at Pat Whitesall's home.

The evening began with a pot-luck dinner co-hosted by Janet Alford and Gloria Greenleaf. Lou Rohrkemper, club president, then welcomed back 19 members and 11-year associate member Sherri Plank to begin the business meeting.

Projects and plans for the upcoming auction Nov. 9 were discussed, followed by a presentation of this year's program. Each member received a counted cross-stitch name tag and this year's secret pal enclosed in a Hallmark letter folder.

A most enjoyable program, presented by guest speaker Bill Coelius on Robert's Rules of Order, capped off the evening.

The next meeting is planned for Tuesday, Sept. 28 at the home of Judy Steger. Evonne Oakley, a graphologist (handwriting analyst) will speak to the membership. Anyone interested may call 475-9856 for further information.

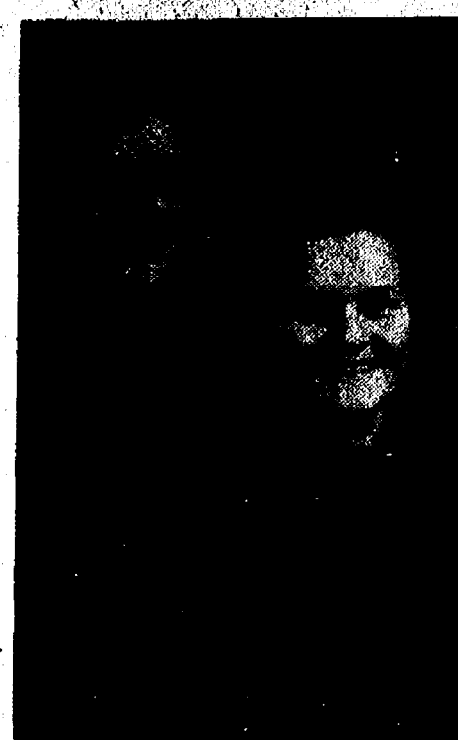

Mr. and Mrs. Dennis Case

## Cases Observe 25th Anniversary

Dennis and Evelyn Case of Ypsilanti celebrated their 25th wedding anniversary at a party given in their honor by their children.

Mr. Case is a former Chelsea resident, and a former employee of Federal Screw Works and the Central Fibre Products Co.

The Cases were married Aug. 31, 1957 in Detroit, and have lived in Ypsilanti for 18 years.

They have four children: Tina of West Palm Beach, Fla.; and Dana, Rick, and Lisa of Ypsilanti.

Mr. Case is employed by General Motors Assembly Division in Willow Run, and Mrs. Case is employed by the University of Michigan.

## Kinder Klub Reviews Books, Programs for Year

Kinder Klub members met Sept. 14 at the home of Nadine Koch for a pot-luck dinner. Since all the dishes were especially delicious, there will be a recipe exchange next month.

Shirley Roskowski, club vice-president, reviewed the books and the programs for the year.

Members wishing to attend the Michigan Child Study Club annual conference should contact Veretta Whitaker by Oct. 1.

The Oct. 12 meeting will be held at the home of Veretta Whitaker. Jackie Rogers will speak on aging.

## CAROL'S CUTS

40 CHESTNUT

Monday, Wednesday and Friday 475-7094

Appts. Only 9:30 a.m. - 3:00 p.m.

## Child Study Club Members Preview Programs for Year

Chelsea Child Study Club began their 1982-83 club year Tuesday, Sept. 14 with a decorated box lunch at the home of Betty Cox. Dessert was provided by the program committee, Dottie Bell, Kathy Frisinger, JoAnne Richardson, Carol Ghent, and Anne Steinaway.

President Ruth Dills conducted the business meeting during which time the program chairman, Dottie Bell, explained the many interesting programs coming for this year. Emphasis this year is on the talents of club members. Barbara Branch will present a program on how to make "Barbara's Baskets." Mary Beckwith will speak on "Liking Yourself is the First Step." Neta Mills will be presenting "Silk Flowers by Neta."

Gari Feldman, finance chairman reported on the finance projects planned for this year, the first being a taco luncheon and bake sale on Dec. 4.

The evening closed with the drawing of secret pal names.

Sept. 28 meeting will be at 8 p.m. at the home of Anne Steinaway. The program is titled "Homemaking" and will center on caring for the elderly.

## Stress Management Program Slated For Senior Citizens

"Stress and You" will be the topic for discussion at the Senior Meal Programs in Chelsea and Dexter for the month of September.

Staff from the Chelsea Community Hospital Mental Health Program will be at the Chelsea meal site, North Elementary school, on Thursday, Sept. 23 at 11 a.m., and at the Dexter meal site, the Dexter Knights of Columbus Hall, on Thursday, Sept. 30, at 11:30 a.m.

Future topics of interest to senior citizens will be presented monthly on the third Thursday in Chelsea, and the fourth Thursday in Dexter.

For further information call Maggie Szymke, R.N., Chelsea Community Hospital, 475-1311, Ext. 328.

## Suburbanettes Hear Police Chief Talk on 'Self Protection'

Chelsea Suburbanettes met Thursday, Sept. 17, at the home of Barbara Lauhon, with Chelsea Police Chief Robert Aeillo as guest speaker. Aeillo talked on "Self Protection."

Other activities included presentation of the group's program for the coming year by program chairman Lynn Stoll, welcome of new member Lynn Vetter, and an exchange of "secret pals."

The Suburbanettes will next meet for a Halloween costume party at the home of Lynn Stoll.

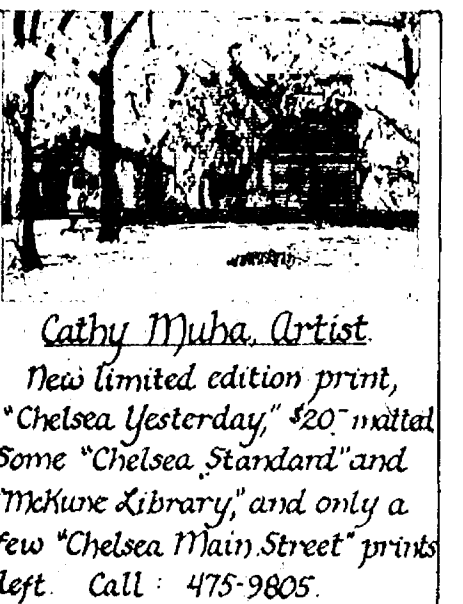

Cathy Muba, Artist  
New limited edition print, "Chelsea Yesterday," \$20.00. Includes some "Chelsea Standard" and "McKinnon Library," and only a few "Chelsea Main Street" prints left. Call 475-9805.

## Fall Fling Bus Color Tour Set For Senior Citizens

There is still room for the senior citizens "fall fling" chartered bus trip to Holland and Saugatuck Monday, Sept. 27, a time when it is hoped the leaves will be colorful.

The trip was so popular, it was extended to include Monday, Sept. 20, so there may be some more room on the Sept. 27 date.

After a 7 a.m. departure, the group will have coffee and donuts in Holland, followed by a visit to Dutch Village. At noon the group will visit The Castle for lunch, followed by a short, scenic drive to the village of Saugatuck, where they will take a narrated ride on the Kalamazoo River and Lake Michigan on the Queen of Saugatuck. Arrival home is expected to be at 6 p.m.

The fee is \$30, and anyone interested should contact Treva or Mildred at 475-9242.

## Volunteer Help Sought for Crisis Center Training

SOS is a non-profit organization that in completing its 12th year of uninterrupted services, seeking individuals to become crisis counselors for its 24-hour/7 days a week Hotline and Walk-in service. Interviews for prospective volunteers will begin Sept. 21 and continue through Sept. 30. The initial training program will begin Oct. 1.

As a volunteer, individuals will receive 65 hours of training in counseling areas such as: empathy, crisis intervention, depression, suicide prevention, relationship problems, and other crisis related areas. To be eligible for training a candidate must be accepted after an interview into the Training Program and be able to work a total of eight hours per week, (or 16 hours per two-week cycle) for the six months following training.

The SOS Community Crisis Center is located at 114 N. River St. in Ypsilanti, and is funded by Washtenaw United Way, the City of Ypsilanti, and private donations. Anyone interested in learning more about becoming a volunteer phone and walk-in counselor is encouraged to call 485-3222, anytime.

## Former Chelseaite Named Saline Fair Homemaker of Year

A 1972 graduate of Chelsea High School, Mrs. Carol Cammet, was named the 1982 Saline Community Fair Homemaker of the Year as a tribute to her versatile skills which include flower arranging, canning and preserving, quilting and sewing.

The daughter of Mr. and Mrs. Charles Curtis, 13034 Sager Rd., she lives at 385 W. Bennett St., Saline, with her husband, William, and sons, Kevin and Jeff.

Mrs. Cammet received a silver platter and numerous ribbons for her exhibits at the Saline fair. She also won three awards at the Michigan State Fair.

Tomatoes were classified as a vegetable by the Supreme Court in an 1893 ruling setting import duties on fruit, although tomatoes grow from flowers and have seeds like fruit. Consumers eat an average of 12 pounds of tomatoes a year. Michigan ranked sixth nationally in growing tomatoes last year, with 39 million pounds.

## Senior Citizen Nutrition Program MENU and ACTIVITIES

Week of Sept. 21-28

Tuesday—Roast beef with gravy, whipped potatoes, buttered spinach, roll with butter, apricots. Euchre.

Wednesday—Sweet and sour pork, rice, green beans, peach salad, bread with butter, melon. Euchre, pinocle.

Thursday—Chicken, oven-baked, zucchini, tomato salad, wheat bread with butter, fruit upside-down cake. Pinocle, euchre.

## St. Mary's Altar Society Installs New Officers

A new officer was installed at the St. Mary's Altar Society meeting Monday evening, Sept. 13 in the rectory basement.

Mrs. Catherine Staffan installed the only new officer for the coming year, Judy Durgan, who will replace Theresa Doll, who has been secretary for two years. Other officers are Bernice Augustine, president; Evelyn Hale, 1st vice-president; Gerry Sullivan, 2nd vice-president; Helen Doering, treasurer; Loreta Doll-historian.

Following the regular business meeting, refreshments were served by Shirley Nelson, Gertrude Drouyor and Shirley Bruck. Entertainment followed, directed by Gertrude Drouyor, program chairman.

The next meeting will be held 7:30 p.m. Monday, Oct. 4 in the parish rectory basement. All ladies of the parish are welcome.

Friday—Beef stroganoff, noodles, cabbage and carrot salad, buttered beets, rye bread with butter. Men's day.

Monday—Chicken tetrazini, brussel sprouts, tossed salad, roll with butter, seasonal fresh fruit. Bingo.

Tuesday—Salisbury steak, whipped potatoes, buttered carrots, rye bread with butter, plums. Euchre, creative expression.

## Senior Citizen Activities

Tuesday, Sept. 21—

9:30 a.m.—Art class.

1:00 p.m.—Euchre.

Wednesday, Sept. 22—

1:00 p.m.—Bowling.

1:00 p.m.—Fitness.

Blood pressure.

Thursday, Sept. 23—

1:00 p.m.—Knitting.

1:00 p.m.—Ceramics.

1:00 p.m.—Newsletter.

Friday, Sept. 24—

11:45 a.m.—Men's day.

Special event.

Monday, Sept. 27—

1:00 p.m.—Bingo.

Tuesday, Sept. 28—

1:00 p.m.—Euchre.

1:00 p.m.—Travel.

Please Notify Us

In Advance of

Any Change in Address

## Ready for Fall Planting



LARGE POTS

## HARDY MUMS

\$3.99

## CHELSEA GREENHOUSE

7010 LINGANE RD., CHELSEA  
PHONE 475-1353

## Rake in the Values!

## Fall OPENING SALE

Now Through Sept. 25

MEN'S REG. \$29.99

MUNSINGERWEAR CARDIGANS \$21.88

MEN'S REG. \$22.99

WRANGLER CASUAL SLACKS ... \$17.88

MEN'S

VELOUR SHIRTS ..... 25% OFF

MEN'S

SWEATERS ..... 25% OFF

WOMEN'S REG. \$16.00

JB SLACKS ..... \$11.88

WOMEN'S COORDINATES 25% OFF

By Trissi, Queen Casuals, Cos Cob, Dottie Mann and Russ Togs

BOYS & GIRLS TOPS 20% OFF

Infants and Toddlers  
Sizes 4-7, 7-14, 8-18

Get Ready for Fall

## DANCER'S

Chelsea's Friendly Dept. Store

## Fall Wall-Tex Festival SALE

30% OFF ON ALL PATTERNS IN EIGHT WALL-TEX® COLLECTIONS

Treat your entire house to a new look! Make your wall-covering selections from over 1000 patterns in Wall-Tex® Kitchen and Bath Coordinates, Open House, Miniatures, Tailor Made, Wall-Tex® Bed & Bath, Salinesque® Decorator Hand

Book, Sampler and Nettle Creek and it's fabrics. Now you can select from Wall-Tex® contemporary, traditional, colonial, metallic and textured wallcovering styles. All simply beautiful! (And easy to hang, too.) Sale ends Sept. 26.



HOME FURNISHINGS

Phone 475-8621

Open Mon. & Thurs. till 8:30 p.m.



Once it's lost, chances are you won't find it.

An ordinary clasp can accidentally unfasten in the most unexpected places. If that happens, you're likely to lose a cherished treasure.

Spidel's new Sure-On® closure is designed to prevent just that. But contrary to what you might expect you'll find it much easier to put on and take off.

Spidel has a complete selection of chains in 14K plumb gold, 14K gold overlay and sterling silver, each with the added security and convenience of a matching Sure-On® closure.

Look for the name Spidel on every piece. It's your assurance of fine craftsmanship combined with American ingenuity.

Spidel for fine fashion jewelry



## WINANS JEWELRY





CRAIG OLMSTED



TODD SPRAGUE

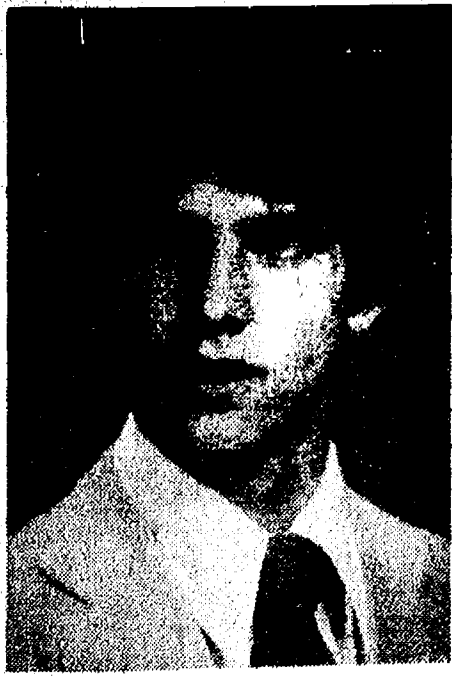

JEFF LANTIS

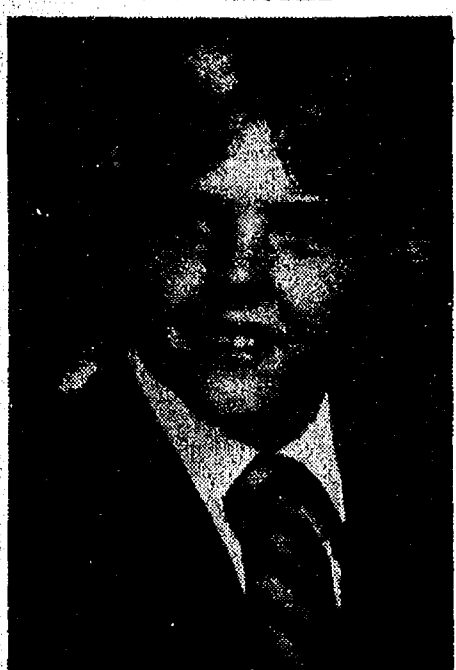

RICK POLJAN



JOHN PRESTON

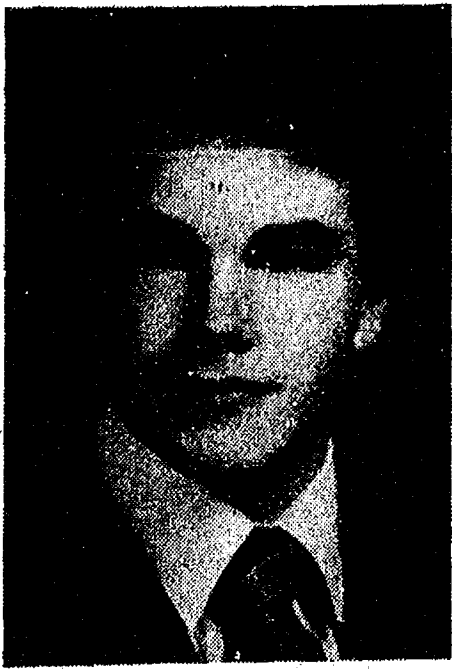

ROSS MURPHY

## Six 1981 Gridders Will Be Inducted into Hall of Fame

Six football players from the 1981 team will be inducted into the Chelsea High school football Hall of Fame during half time of the home football game against Pontiac Northern Friday, Sept. 24.

The six players who will receive certificates are Jeff Lantis, Todd Sprague, Ross Murphy, Rick Poljan, John Preston, and Craig Olmsted.

The hall of fame was conceived and founded by the football staff in the fall of 1980 to honor outstanding football players on the basis of contributions in leadership and ability. There is no limit to the number of players inducted each year.

The first year 35 players from the 1970s were inducted, and the hall of fame now totals 45 former players.

Each name is painted on a large board, which is in the varsity locker room.

John Preston, the son of Robert and Barbara Preston, was Chelsea's first 1,000-yard season rusher. He holds the school record for career rushing yardage with more than 2,300 yards. Preston was first team all-league twice, an all-area performer, and team co-captain. He is now training to be in the U.S. Army military police.

Ross Murphy, the son of Dan and Carol Murphy, was an all-league cornerback, team co-captain, and outstanding leader. He is now attending Clemson University.

Jeff Lantis, the son of Charles and Marianne Heard, is the Chelsea record holder in virtually all pass catching categories. Lan-

tis was a first team all-stater on everyone's 1981 team, and is now playing football for Hillsdale College.

Rick Poljan, the son of Richard and Kay Poljan, was an all-state tackle, and an outstanding two-way tackle. He developed a great deal through hard work and is now playing football at Central Michigan University.

Todd Sprague, the son of James and Marian Sprague, was the team's inspirational leader in 1981. He was an outstanding linebacker, one of the finest hitters on the team, and a member of the all-league team. He is attending Ferris State College and is going out for track there.

Craig Olmsted, the son of Ron Olmsted, was a fine two-way player. He caught 30 passes as a senior and did an excellent job at cornerback. He is now attending Western Michigan University.

## Choirs, Bands, Orchestras Form Music Boosters

The Choir Boosters and the Band and Orchestra Boosters voted to combine all music department parents of the Chelsea School District into the Chelsea Music Boosters.

The Boosters approved by-laws, which had been drafted by boosters from all three groups, at the general membership meeting in May. At that meeting the following persons were elected to serve on the executive board and to represent their specific programs in the music department: Gay Dalton, band; Marge Wiedmayer, orchestra; and James Stirling, choir. The three representatives will join previously elected officers to serve during the 1982-83 school year: Phyllis Muncer, president; David Wolter, vice-president; Miriam Klemer, secretary; and Gerri Sullivan, treasurer.

The newly-formed Chelsea Music Boosters then awarded scholarships. Funds for these are generated through fund-raising activities sponsored by the Music Boosters and are awarded through application and/or audition.

Recipients of 1982 scholarships totaling more than \$1,000 were Randy Hafner, Dawn Wikman, Amy Wolter, Laura Koepele, Shawn Quilter, Marie Sullivan, Carolyn Chandler, Tim Weir, Kristen Muncer, Marjorie Rawson, Carrie Parkins, Bill Merkel, and Jeff Martin.

The boosters also discussed the purchase of a trailer to be used in

connection with fund-raising activities.

The objectives of the Chelsea Music Boosters are: to develop and maintain an enthusiastic interest in the various phases of the music departments of the Chelsea Public schools; to lend all possible support and financial assistance to the music departments of the schools; to provide assistance to the directors of the music departments and the school; and to build and maintain an organization which will help promote the activities of the music departments in the schools.

Parents and guardians of students currently enrolled in the music programs are voting members of the Chelsea Music Boosters.

Meetings are held 7:30 p.m. the second Thursday of each month in the high school band room. In a continuing effort to support Chelsea's quality music programs, the Chelsea Music Boosters extend an open invitation to the community to attend all music program functions.

### Celeste Arbogast Enrolls as Freshman At Northwestern U.

Celeste Arbogast, 1780 Rank Rd., Grass Lake, has enrolled as a freshman at Northwestern University for the 1982-83 school year. She is the daughter of Mr. and Mrs. John Arbogast of Grass Lake.

Arbogast is a graduate of Chelsea High school where her activities included theater, debate, secretary for the National Honor Society and the school newspaper.

She has enrolled in Northwestern's Medill School of Journalism.

Northwestern University, one of the leading private research and teaching institutions in the United States, was established in 1851. The school enrolls about 15,700 students in 12 academic divisions, with campuses in Evanston and Chicago, Ill.

### MARGIE'S UPHOLSTERY

FREE ESTIMATES  
• Large Selection of Materials  
• Upholstery Supplies  
• Repair Service  
Pick-Up and Delivery Available  
LOW MARJORIE SMITH  
Ph. 1 (517) 536-4230  
Call Collect between 8 a.m. - 6 p.m. Monday thru Saturday  
6245 Brooklyn Rd., Napoleon



### From the SUPERINTENDENT'S DESK

By Raymond E. Van Meer  
Superintendent of Schools

#### ★Declining Enrollment...

Chelsea schools, like most public schools, are experiencing declining enrollment in their day school programs. The decline in the birth rate has been evident primarily in the elementary school enrollments. The middle school and high school have been subject to some enrollment decline. The rate of decline at Beach Middle school and Chelsea High school will be more noticeable in the next few years, as smaller classes of students enter these schools.

The State of Michigan requires, each year, an official Fourth Friday student count which is subject to audit. Recent Fourth Friday enrollments are as follows:

1977 - 2,663  
1978 - 2,571  
1979 - 2,426  
1980 - 2,420  
1982 - 2,359

Oct. 1 has been established as the official Fourth Friday for 1982, and our projected enrollment is approximately 2,270 students.

As enrollments decline, they impact on other areas of the school operation—essentially, the amount of state aid received and the number of employees required. Declining enrollment is sporadic; appearing across all grade levels and subjects, from kindergarten to 12th grade, this makes staff reductions more

complex. Since 1978 the Chelsea School District has reduced its teaching force by 10 teachers. Teachers who have retired or have left the system have not been replaced. Their classes and students are being redistributed among other teachers. Three bus routes have been eliminated to adjust for the enrollment decline. It appears, from kindergarten enrollment the past two years, that our enrollment has stabilized in the elementary schools.

Since July of 1978 the Chelsea School District, through its newly instituted community education program, has expanded its role as an educational institution to service the academic and enrichment needs of the entire community. Programs are now available in the Chelsea schools for three-year-olds through senior citizens. More than 100 adults will continue to work on their high school diploma, 250 adults will be enrolled in Washtenaw Community College classes in Chelsea, and many other adults will register for special enrichment classes.

Please Notify Us  
In Advance of  
Any Change in Address

## FALL CERAMIC CLASSES BEGINNING

Call 475-8883 for details.

**TOPSY CERAMIC NOOK**  
66 CAVANAUGH LAKE  
CHELSEA

## THIS AND THAT NEW & USED CLOTHING

Men's - Women's - Children's

ALSO: ANTIQUES & BOOKS

All Sold on Consignment

OPEN MON. - SAT., 9 - 5:30. 8:30 on FRIDAYS

118 S. MAIN - CHELSEA

## Fall Tree Sale Closing Date Near

Oct. 8 is the last day orders for tree seedlings will be accepted by the Washtenaw County Soil Conservation District, for its Fall Tree Seedling Sale. Interested persons are encouraged to get their orders in prior to this date.

Eight tree species are being offered for conservation and reforestation purposes. They include: Austrian Pine, Red Pine, Scotch Pine, White Pine, White Spruce, Norway Spruce, Colorado Blue Spruce and Douglas Fir. All trees are available for \$12 per 100 trees. The trees are bundled in lots of 50, so minimum orders of any species will be 50 trees.

Trees will be available for pick-up either Tuesday, Oct. 19 or Wednesday, Oct. 20, at the Soil Conservation District Office, 6101 Jackson Rd., Ann Arbor, ½ mile west of Zeeb Rd. Time for pick-up will be between 8 a.m. and 4:30 p.m.

For more information, contact the Washtenaw County Soil Conservation District Office, 6101 Jackson Rd., Ann Arbor; Telephone: (313) 761-6721.

"The Register of Reporting Labor Organizations," published by the U.S. Department of Labor in April 1981, lists more than 50,000 labor organizations that file reports with the Office of Labor-Management Standards Enforcement, a part of the department's Labor-Management Services Administration. These reports are required under the Labor-Management Reporting and Disclosure Act, also known as the Landrum-Griffin Act.

### Cynthia Thornton Enrolled as Freshman At Northwestern U.

Cynthia Jane Thornton, 7197 Lake Shore Dr., Chelsea, has enrolled as a freshman at Northwestern University for the 1982-83 school year. She is the daughter of Mr. and Mrs. Robert Thornton of Chelsea.

Thornton is a graduate of Chelsea High School where her high school activities included the swim team, band and the National Honor Society. She earned varsity letters in swimming, and was the recipient of the Youth for Understanding Corporate Scholarship.

She has enrolled in Northwestern's Technological Institute.

Telephone your club news to 475-1371

### ROY SMITH for SENATE

Paid for by Roy Smith for Senate Committee  
7768 Munger Rd., Ypsilanti, Mich. 48197

### CLIP THIS COUPON

### PHOTO DEPOT COUPON

\$5.00 VALUE

★ Family Portraits  
★ Senior Portraits  
★ Babies and Children  
★ Reunions

★ Couples  
★ Weddings  
★ Anniversaries  
★ Copy of Old Photos

CALL FOR APPT. - 428-9530

109 MAIN ST., MANCHESTER  
VERN OTTO, PHOTOGRAPHER

(Only one coupon per order)

## A NEW WAY TO SELL YOUR CAR



NATIONAL AUTOFINDERS BRINGS BUYER AND SELLER TOGETHER WITH A BETTER DEAL FOR BOTH!

We work like a real estate company. We help you sell your automobile the same way a real estate company helps you sell your home. We'll do the following things for you:

1. All advertising.
2. Take all phone calls.
3. Qualify buyers.
4. Financing.
5. Warranties.
6. Professional salesmen to show & sell your car.
7. Take a trade-in on your car.
8. Normal flow of buyers.
9. Handle all paperwork.
10. Use our display lot (or continue to drive while we sell it).

PLUS: No strangers at your home, you just relax and pick up a check.

a \$25 fee lists your car with us for 30 days.

CALL US TODAY!  
**NATIONAL AUTO FINDERS**  
OF  
**WASHTENAW COUNTY**  
1445 SOUTH MAIN STREET  
P. O. BOX 70  
CHELSEA, MICHIGAN 48116  
(313) 475-3650  
or 475-1800



## CLINTON

## FALL FESTIVAL '82

PANCAKE  
BREAKFAST  
FISH FRY  
CHICKEN B-B-Q

AUCTION  
ROAD RUN  
ARTS & CRAFTS  
TRACTOR PULL  
STREET DANCE

BLACK POWDER SHOOTERS  
LOST ARTS DEMONSTRATIONS  
FREE AFTERNOON OF BLUE GRASS MUSIC

**SEPTEMBER  
24 - 25 - 26**

**CLINTON, MICHIGAN**

**GRAND PARADE  
SUNDAY 2:30 p.m.**

**CAR RAFFLE FOLLOWING PARADE**

**FOR ADDITIONAL INFORMATION CALL:  
517-456-4455**





JIM HOFFMEYER, a science teacher at Beach Middle school, presented a copy of the Bullpup Yearbook to Rob Wilkes in Tarpoley, England, where Hoffmeyer and his wife Carolee were vacationing in July. During the last school year, seventh grade students in Barbara Brown's, Jim Hoffmeyer's and Charles Waller's bloc classes corresponded with students at Tarpoley School. The yearbook was signed by all of the seventh graders. Plans are underway for this year's seventh grade class to correspond with students in New Zealand.

## Both Cross Country Teams Defeat JCW

Both the Chelsea boys and girls cross country teams beat Jackson County Western Sept. 16 at Inverness golf course.

The boys team won a squeaker, 27-28, and the girls team won, 25-30.

This was an important Southeastern Conference early season win for the boys team, said coach Pat Clarke. Chelsea was led by Mark Brosnan, who had the best individual time of the day, 16 minutes, 32 seconds (16:32).

"We managed to hang on for a lucky win," said Clarke, "even though a few varsity runners were out with injuries."

"We still have a long, long way to go," he said, "if we are to be competitive this season."

Senior captain Sandra Frame won first place in the girls race by more than two minutes over her closest rival. Her strong performance, said Clarke, really paced the team.

Three of the girls varsity were out with injuries, said Clarke. Junior Wendy Wolfgang and freshman Laura Damm ran "exceptionally well" to pull out a victory for the team.

Individual times for the boys team are: Mark Brosnan, 16:32; Allen Cole, 17:18; Dave Kies, 17:42; Eric Green, 18:01; Jared Bradley, 18:33; Craig Maciag, 19:08; Kevin Richardson, 19:09;

Damon Creffield, 19:26; Kyle Kemmish, 19:29; and Steve Hunn, 19:35.

Individual times for the girls team are: Sandra Frame, 20:37; Wendy Wolfgang, 22:54; Mary Ann Richardson, 22:54; Laura Damm, 23:06; Kathy Degener, 24:26; Shanda Friday, 24:49; Jill Schaffner, 25:13; Crystal Porath, 25:37; Kim Fenton, 26:52; and Sue Young, 26:54.

## Dial-A-Garden Topics Listed

Dial-A-Garden, the system of pre-recorded daily gardening tips, is sponsored by the Washtenaw County Co-operative Extension Service. The system is in operation 24 hours per day, seven days per week. Interested persons are invited to call 971-1122 at their convenience.

Tuesday, Sept. 21—"Time To Think of Christmas."

Wednesday, Sept. 22—"Plants That Birds Like."

Thursday, Sept. 23—"Know Your Michigan Apples, Which Kind for What."

Friday, Sept. 24—"Get Ready, Here Come the Leaves."

Monday, Sept. 27—"Dahlias, Four O'Clocks, and Gladiolus."

Tuesday, Sept. 28—"Annals To Be Brought in for Houseplants."

## Girls Basketball Team Wins First After 3 Losses

After three straight losses including a humiliating 87-32 defeat at the hands of powerful Ann Arbor Pioneer, the Chelsea girls varsity basketball team got on the winning track with a 36-35 victory over Michigan Center Sept. 16.

The away-from-home victory pleased both Coach Jim Winter and the eight-member Bulldog squad. "It felt good to win," Winter said. "The girls have been working very hard and have shown a lot of improvement from game to game and practice to practice. Now we know what the rewards of winning are."

The triumph over Michigan Center did not come easily. Chelsea was never behind, but was never very far ahead either, and had to fight down to the final buzzer to preserve the victory.

In the end, free throws made the difference in a tightly officiated contest. Chelsea made good on 16 of 27 tries from the foul line while Michigan Center was putting down only 7 of 17.

"The officials were calling everything," Winter said. "Even though we were ahead, 22-18, at the half, we were in trouble because three of our starters had three personal fouls each. When

you have only eight players, that is a problem."

Concerned about fouling, Chelsea scored only two points in the third quarter, and Michigan Center pulled into a 24-all tie. The Bulldogs then fashioned a five-point lead with three minutes left in the game, and hung on to win.

Beth Unterbrink led Chelsea with 13 points and three assists. Colleen Clark and Missi Lazarz each chipped in seven, and the latter came up with eight rebounds, a remarkable number for a 5-6 forward.

The Sept. 14 home game against Ann Arbor Pioneer was a mismatch. "Two years ago we could have handled Pioneer, but not this year," Winter said. "They are an awfully good team. The great thing about the game was that our girls never quit, even when they were 50 points down. They kept digging and scrambling right up to the end. They really weren't any standouts on our team; they all played hard but were overwhelmed by a much more talented squad."

Beth Unterbrink again led Chelsea with nine points. Chelsea's next game is at home against Eaton Rapids Sept. 21.

## JV Girl Cagers Post 3-1 Record

The Chelsea junior varsity girls basketball team extended their record to 3-1, with a 44-35 loss to Pioneer Sept. 14 and a 38-13 win over Michigan Center Sept. 16.

"We could have beaten Pioneer since we played them even most of the game," said coach Paul Terpstra, "but we couldn't hit foul shots, and short shots at the end of the game."

Chelsea sank three of 20 foul shots, only 15 percent.

Chelsea was down by three at the half, and played a close game until the end, when shots weren't falling. Last year Chelsea lost by only two points, so they continue to be fairly even opponents, although Pioneer is a Class A school.

Anne Weber scored 9 points; JoAnn Tobin, Tina Paddock, and Samantha Collinsworth each scored 6 points; Kelly Hawker had 5 and Michelle Easton had 3.

Hawker was the leading rebounder with 14, and Tobin and Paddock each had 7.

Chelsea led Michigan Center 14-0 at the end of the first quarter, and just dominated the game, said Terpstra, even though they

took off the press early and liberally substituted.

Chelsea shot its best field goal percentage of the year, 35 percent, and had 17 steals. Several Chelsea girls got their first playing experience, also.

Hawker scored 10; Weber had 8; Tobin, Collinsworth, Paddock, and Kristi Headrick had 4 each; and Jenny Cattell and Kris Mattoff each had 2 points.

Tobin was leading rebounder with 8.

The team's next game is Tuesday, Sept. 21 at home, against Eaton Rapids. The Sept. 23 game is away against Dundee.

## Workshop Offered On Cooking Meals Without Meat

"What, No Meat?" is the name of a workshop being offered on Saturday, Oct. 2 through Chelsea Community Education.

Delicious and nutritious main meal dishes may be prepared very economically without using meat, and are usually much lower in sodium and saturated fats. Cutting down on sodium and saturated fats is recommended as an important way to help prevent high blood pressure and heart disease. Healthful grains, beans, nuts, and seeds may be mixed and matched to provide high quality protein that is equal to that found in meats. Workshop participants will learn how to use these basic foods and will sample a few of the free recipes.

The workshop will be taught by Teresa Freed who writes and publishes "The Foodletter." This fun-to-read newsletter shares sound nutritional information and basic techniques for using whole foods in your kitchen. Copies will be available to workshop participants.

You may register for the workshop by calling the Chelsea Community Education Offices (475-9830). The fee is \$6.50 per person and the workshop will meet from 9 a.m. to noon at the Chelsea High School Home Economics Room.

## Many Friends Assist St. Louis School Boys In Car Wash Project

On Saturday, Sept. 11, under sunny skies, 12 exceptional boys from St. Louis School along with Jeff Toms, and Eric Eiles, their counselors, with a lot of help from their friends, held their second annual car wash at Great Lakes Federal Savings & Loan parking lot. Not only muscle, but heart as well went into washing of patrons' cars. McDonald's furnished food to all who labored.

Friends of the boys who gave of their time and energy were: Diane Kurgan and girls, from Garden City; Tina Kenny and girls, from Chelsea; Homer Allen had many for eyes that day; Mary Beth Detling was co-organizer with Millie Warner.

The group's theme was "I Can," and they will again next year.

## Fair Livestock Auction Proves Successful

Ryan Nixon, Bill Ball and Matt Grau came out as the big winners in the livestock auction during the hugely successful Chelsea Community Fair which recorded an all-time high attendance of more than 35,000, thanks to ideal weather and great public enthusiasm.

Nixon's Grand Champion Steer sold for \$2 a pound to Lloyd Bridges. The animal weighed in at 1,154 pounds. Reserve Champion Steve Grau's 1,150-pound steer was bought by Polly's Market for \$1.90 a pound.

Ball's Grand Champion Hog tipped the scales at 236 pounds and was bought by Polly's Market for \$2.20 a pound. Jack Schlaff purchased the Reserve Champion, exhibited by Paul Quigley, for \$1.85 a pound.

The Grand Champion Lamb sale proved unusual in that the winner was bought twice. Grau's winning 118-pound lamb was first claimed by Fred White at \$10 a pound, then sold to Polly's Market at \$8 a pound. White donated his purchase price to the fair when he turned the animal back to be sold again.

Reserve Champion Lamb honors went to Judy Bareils, whose 109-pound lamb was sold to Wolverine Bar for \$3.75 a pound.

Here is a list of other winners, price per pound and weight, and buyers:

**STEERS**  
Lori Nixon (Showmanship Award), 90 cents, 1,225 pounds, Chelsea Milling.

Jeff Morgan, 77 cents, 1,100 pounds, McCalla Feeds.

Aric VanNatter, 75 cents, 1,010, Ann Arbor Trust Co.

Beth Heller, 86 cents, 1,170, Chelsea Milling.

Dan Schneider, 81 cents, 1,120, Dible Feeds.

Dustin Smith, 75 cents, 1,110, Klumpp Brothers.

Aaron VanNatter, 76 cents, 1,010, Hackney Hardware.

Eric Frisinger, 73 cents, 1,225, Wolverine Bar.

Greg Haist, 76 cents, 1,165, Merkel's Furniture.

Tina Ehnis, 75 cents, 1,070, Chelsea Hospital.

Chuck Downer, 84 cents, 1,020, Farmers' Supply Co.

Debbie Trinkle, 78 cents, 1,190, Ann Arbor Trust Co.

Laurie Heller, 83 cents, 1,135, McDonald's of Chelsea.

Tom Lesser, 84 cents, 1,100, Chelsea State Bank.

Will Brockman, 75 cents, 980, Dave McLaughlin.

Anne Farrell, 78 cents, 1,270, G. E. Wacker.

Pat Quigley, 76 cents, 1,115, Rogers Construction Co.

Anita Bycraft, 84 cents, 1,065, Great Lakes Federal Savings.

Tammy Trinkle, 80 cents, 1,010, Washtenaw Crop Service.

Matt Grau, 77 cents, 1,224, Chelsea Pharmacy.

Linda Laier, 76 cents, 1,125, Merkel Gas & Oil Co.

Neil Heller, 78 cents, 1,070, Howell Livestock Co.

Jeff Messman, 76 cents, 940, Ann Arbor Bank & Trust Co.

Sam Eisenbeler, 74 cents, 1,210, Heydlauff's.

Jeff Haist, 79 cents, 1,130, Chelsea Community Fair.

Tim Bristle, 74 cents, 1,065, Merkel Gas & Oil Co.

Marty Poljan, 81 cents, 1,025, McDonald's of Chelsea.

John Farrell, 77 cents, 1,190, C. F. Braun.

Paul Quigley, 74 cents, 1,160, Bollinger Sanitation.

David Thompson, 80 cents, 1,075, Heller Electric & Supplies.

Rita Trinkle, 81 cents, 1,225, Bollinger Sales & Service.

Jim Eisenbeler, 79 cents, 1,090, Thompson's Pizza.

Cathy Farrell, (Best Rate of Gain Award), 79 cents, 1,280, Honeggers & Co.

Mike Van Riper, 75 cents, 1,125, Chelsea Lumber Co.

Jennifer Messman, 83 cents, 1,065, Ann Arbor Bank & Trust Co.

**HOGS**  
Bill Ball (Grand Champion Pen Award), \$1.35, 234, Polly's Market.

Paul Quigley (Reserve Champion Pen), \$1.35, 226, Honeggers & Co.

Jeff Morgan, 95 cents, 420 (pair), Stoffer Bird Seed Co.

Leonard McCalla, 95 cents, 413 (pair), McCalla Feeds.

Laurie Brassow, 95 cents, 436 (pair), Michigan Livestock Auction.

Lucinda McCalla, 95 cents, 416 (pair), Dible Feeds.

Kathryn Morgan, 95 cents, 449 (pair), Murdoch Gravel Co.

Tim Osentoski, 85 cents, 396 (pair), Chelsea Pharmacy.

Brian Brassow, 85 cents, 445 (pair), Gordon Savery Construction Co.

Karen McCalla, 95 cents, 409 (pair), Howell Livestock.

Melinda McCalla, \$1, 455 (pair), McCalla Feeds.

Brian Zangara, 95 cents, 359 (pair), Farm Bureau Insurance Co. (Dave Rowe).

Deanna Zangara, \$1, 447 (pair), Gambles.

Will Brockman, 90 cents, 446 (pair), Chelsea Hospital.

Pam Brassow, 85 cents, 474 (pair), Chelsea Big Boy.

Chris Zangara (Individual Pick Award), \$1.25, 202, Wolverine Bar.

**LAMBS**  
John Heller (Grand Champion Pen Award), \$2.50, 231 (pair), Polly's Market.

Marty Heller (Reserve Champion Pen Award), \$1.75, 238 (pair), Honeggers & Co.

Julie Nixon, \$1.85, 108, Bob Schneider.

Diane Bareils, \$2.80, 105, Archie Bradbury.

David Bareils, \$1.85, 221 (pen), Farmers' Supply Co.

Jason Bradbury, \$1.90, 216 (pen), McCalla Feeds.

Lori Nixon, \$1.90, 112, Polly's Market.

Nick Houle, \$2.10, 102, Farm Bureau Insurance (Dave Rowe).

Lisa Unterbrink, \$1.60, 101, Gambles.

Matt Koenn, \$1.85, 220 (pen), Harold Trinkle.

Charlie Koenn, \$2.85, 106, Bollinger Sanitation.

Chris Grau, \$1.80, 180 (pen), Great Lakes Federal Savings.

Matt Grau, \$2.30, 108, Wahl Oil Co.

Melissa Bycraft, \$3.50, 91, Fred White.

Sarah Heller, \$3.25, 107, Lloyd Bridges.

Wendy Bristle, \$1.75, 184 (pen), G. E. Wacker.

Beth Heller, \$2, 219 (pen), Bauer Construction Co.

Beth Unterbrink, \$2, 83, Dr. J. L. Flinn.

Debbie Koenn, \$2.10, 105, Klink Excavating.

Steve Grau, \$1.50, 188 (pen), Manchester Locker Plant.

Laurie Heller, \$1.90, 202 (pen), McCalla Feeds.

Tim Bristle, \$1.55, 191 (pen), Chelsea Big Boy.

Aric VanNatter, \$2, 221 (pen), Dunbar's Lockers.

Ellen Bradbury, \$3.75, 93, McCalla Feeds.

Pat Houle, \$2.20, 105, Jiffy Market.

Tracy Roehm, \$2, 234 (pen), Charles Trinkle & Sons.

Bob Rawson, \$1.50, 218 (pen), Jiffy Market.

Ted Brockman, \$2.20, 91, Hackney Hardware.

Aaron VanNatter, \$2.20, 109, Production Credit Association.

Tara Roehm, \$1.80, 232 (pen), Dible Feeds.

Linell Brehmer, \$2.10, 92, Michigan Mutual Insurance Co.

Margie Rawson, \$2.50, 109, Dunbar's Lockers.

## Fire Report For August

(Continued from page one)

donated by department members.

In other activities last month, 15 members helped out at the fair's demolition derby. Seven fire department members went to the Washtenaw County Mutual Aid meeting in Dexter. Four members attended the Southern Michigan Association of Fire Chiefs and Fire Fighters in Albion. Six members washed down the fair buildings and placed fire extinguishers there. Eight members attended the squad meeting.

## A Major Guarantee IS FOR LIFE!

MUFFLER, EXHAUST PIPE, TAILPIPE AND LABOR — EVERYTHING! — AS LONG AS YOU OWN YOUR CAR.



- Low, Low Prices
- Free Inspection
- Specially Trained Installers
- No Waiting - Custom Bending Equipment

**SMITH'S SERVICE, INC.**  
11453 JACKSON ROAD, DEXTER 475-8580

## Ask Us For Counseling Prior To Need

Many people today are interested in making funeral arrangements prior to need. We offer complete information on pre-arrangements and pre-financing plans (including trust agreements), available now without cost or obligation. Feel free to ask us for assistance at your convenience. It may ease your family's concern tomorrow.



DON COLE

**BURGHARDT-COLE CHELSEA FUNERAL CHAPEL**

Your Chelsea Funeral Home with the "HOME" like atmosphere

214 East Middle St.

Ph. 475-1531

## FEED FOR PROFIT

See us for feed needs!

**Feed Formulas Tested, Proved To Get Results**

Extra proteins, vitamins and minerals in proper balance, scientifically blended, make our feeds real profit producers for you.

**Farmers' Supply Co.**  
Phone 475-1777

# Jiffy market

Big Enough To Serve You . . . Small Enough To Know You!

Corner of Sibley and Werkner Rds. - Chelsea, Michigan 48118

PHONE 475-1701 Sale Prices Good Sept. 21 - Sept. 25, 1982

Complete Fresh Meat Dept. - U.S.D.A. Choice Beef - The Finest of Fresh Pork			
U.S.D.A. CHOICE		FRESH GROUND ALL-BEEF	
<h2>Chuck Steak</h2> <p>BLADE CUT \$1.49 lb.</p> <p>CENTER CUT - lb. \$1.59</p>		<h2>HAMBURGER</h2> <p>\$1.49 lb.</p> <p>Hamburger you will enjoy!</p>	
WILSON - CRISP RIPE			
<h2>SLICE BACON</h2> <p>Random Weights lb. \$1.49</p>			
EDON BATHROOM TISSUE 4-ROLL PKG. 89¢	DEL MONTE CATSUP 14-OZ. BOTTLE 89¢	Wesley's Quaker Maiz Flavor of the Month CHOC. ALMOND MARSHMALLOW ICE CREAM 1/2 gal. \$1.99	COLA DRINKERS COCA-COLA 16-oz. Bottles 8 pac. \$2.59 (plus deposit)
COLBY LONGHORN			
<h2>CHEESE</h2> <p>RANDOM WEIGHTS \$1.99</p>			
<h2>FARM MAID SPECIALS</h2>			
<h2>MILK</h2> <p>HOMOGENIZED . . . . . gal. \$1.98</p>			
Low-Fat Milk gal. \$1.69	SOOR CREAM 1/2-pt. cin. 49¢	ASSL. CHIP DIPS 8-Oz. cin. 49¢	COTTAGE CHEESE 1-lb. cin. 89¢
Orange Juice 1/2 gal. \$1.19			
AUNT HATTIE'S			
<h2>WHITE BREAD</h2> <p>24-Oz. 1 lb., 8 oz. 79¢</p>			
<p>FRESH MEATS - GROCERIES - PRODUCE - BEER - WINE - LIQUOR</p> <p>Open 7 a.m. Morning to 11 p.m. Nights - 7 Days A Week</p>			



# Community Fair Premium Awards List

## Agricultural Exhibits

### FARM CROPS

**Field Corn (Dried)**—Ricky Haas, 1st; Field Corn (Growing)—Matt Koenig, 1st; Marty Heller, 2nd; Kerry Kargel, 3rd; Alvin Ernst, 4th.

**Winter Stalks**—Ricky Haas, 1st; Eileen Bradbury, 2nd; Jason Bradbury, 3rd; Kevin Koch, 4th.

**Indian Corn**—Elizabeth Drouare, 1st; Jason Koch, 2nd.

**Onion**—All Other Varieties—Don Laler, 1st; Jason Koch, 2nd; Alvin Ernst, 3rd; Karen Kuhl, 4th.

**Red Wheat**—Carrie Seabury, 1st; Alvin Ernst, 2nd.

**White Wheat**—Don Laler, 1st; Kevin Koch, 2nd.

**Clover Seed**—Karen Kuhl, 1st.

**Alfalfa**—Matt Koenig, 1st; Rita Drouare, 2nd.

**Clover**—Rita Drouare, 1st.

**Soybeans**—All Varieties—David Ehnlis, 1st; Stanley Ernst, 2nd.

### FRUITS

**Apples**—All Varieties—R. M. Haugen, 1st; Lisa Unterbrink, 2nd; Ruth Miller, 3rd; Carol Lesser, 4th.

**Blackberries**—George Bowling, 1st.

**Blueberries**—Sarah Schaeffer, 1st.

**Cantaloupe (Muskmelon)**—Terri Fraser, 1st; Ruth Miller, 2nd; Valerie Muck, 3rd; Honey Dew Melon—Casey Rutenberg, 1st; Kay Bauer, 2nd.

**Watermelon**—Steve Miller, 1st; Casey Rutenberg, 2nd; Lee Skyles, 3rd; Michele Gaudin, 4th.

**Watermelon, Midget**—Margie Downer, 1st; John Hurd, 2nd; Jeanette Ehnlis, 3rd; Ryan Guenther, 4th.

**Grapes**—Concord—Lisa Unterbrink, 1st; Peach—All Varieties—Julie Miller, 1st; Pears—All Varieties—Scott Otto, 1st; John Miller, 2nd; Karin Morgan, 3rd; Ernst Schiller, 4th.

**Plums**—All Varieties—Janis Miller, 1st; Rhubarb—J. Grenier, 1st; Pat Spade, 2nd; Scott Otto, 3rd; Karin Morgan, 4th.

### VEGETABLES

**Display of Vegetables**—Linn Brehmer, 1st; Bob Smith, 2nd; Sonny Grass, 3rd; Shirley Ruhlig, 4th.

**Lima Beans**—Mark Shemp, 1st; Shirley Shemp, 2nd; Ryan Guenther, 3rd; Pam Harris, 4th.

**Baby Lima Beans**—Janice Murphy, 1st; Nicole McGarry, 2nd; Carl Gieske, 3rd.

**Green Beans**—Scott Otto, 1st; Kathleen Morris, 2nd; Alice Rawson, 3rd; Karin Morgan, 4th.

**Purple Beans**—Janice Martin, 1st; Davy Bannard, 2nd; Nicole McGarry, 3rd.

**Yellow Beans**—Debbie Morris, 1st; Janice Murphy, 2nd; Janice Martin, 3rd; Alice Rawson, 4th.

**Beets**—Mike Spade, 1st; Laurie Heller, 2nd; Julie Savory, 3rd; Janice Martin, 4th.

**Brussels Sprouts**—Julie Koch, 1st; Jason Koch, 2nd; Alice Rawson, 3rd; Scott Otto, 4th.

**Cabbage**—Flat—Paul DeWitt, 1st; Dee Cooper, 2nd; Jennifer Koch, 3rd; Julie Koch, 4th.

**Cabbage, Round**—Ruth Miller, 1st; Steve Miller, 2nd; Nancy Ruhlig, 3rd; Kristi Smith, 4th.

**Cabbage, Red (Purple)**—Janice Martin, 1st; Jeanette Ehnlis, 2nd; Kevin Koch, 3rd; Jennifer Koch, 4th.

**Carrots**—Kathie Downer, 1st; Margie Downer, 2nd; Shirley Shemp, 3rd; Mark Shemp, 4th.

**Cauliflower**—Laurie Heller, 1st.

**Celery**—Shirley Shemp, 1st; Mark Shemp, 2nd; Karin Morgan, 3rd; Scott Otto, 4th.

**Cucumbers**—Burrless—Jeanette Ehnlis, 1st.

**Cucumbers**—Pickling—Sandra Frame, 1st; Kelly Dale, 2nd; Jeanette Ehnlis, 3rd; Andrew Kargel, 4th.

**Cucumbers**—Pickling, Over 4"—Shirley Shemp, 1st; Dave Frame, 2nd; Mark Shemp, 3rd; Ryan Guenther, 4th.

**Cucumbers**—Slicing, 7" and under—Ryan Guenther, 1st; Tina Birchmeier, 2nd.

**Cucumbers**—Slicing, Over 7"—Laura Underbrink, 1st; Michele Guenther, 2nd.

**Eggplant**—Elongated—Carrie Seabury, 1st; Lowell Spike, 2nd.

**Eggplant**—Oval—Mark Shemp, 1st; Dawn Spade, 2nd; Carrie Shemp, 3rd; Shirley Shemp, 4th.

**Herbs**—Karen Hoover, 1st; Eric Hoover, 2nd; Karin Morgan, 3rd; Julie Koch, 4th.

**Kohlrabi**—Sherie Stofflet, 1st.

**Leaf Lettuce**—Sherie Stofflet, 1st.

**Okra**—Robyn Yuetter, 1st; Lee Skyles, 2nd; Shirley Shemp, 3rd; Mark Shemp, 4th.

**White Onions**—Globe, Unpeeled, Growing—Sherry Burns, 1st; Lowell Spike, 2nd; Jeff Morgan, 3rd; Kathryn Morgan, 4th.

**Yellow Onions**—Globe, Unpeeled, Growing—Jeremy Guenther, 1st; Tina Birchmeier, 2nd; Ryan Guenther, 3rd; Tina Birchmeier, 4th.

**White Onions**—Flat, Unpeeled, Growing—Heather Seabury, 1st; Kristi Smith, 2nd.

**Yellow Onions**—Flat, Unpeeled Dried—Jeff Smith, 1st; Sherie Stofflet, 2nd; Jennifer Koch, 3rd; Joe Hafner, 4th.

**Green Onions**—Globe, Unpeeled—Kathryn Morgan, 1st; Jeff Morgan, 2nd.

**Green Table Onions**—Mark Shemp, 1st.

**Onions**—All Other Varieties—Jeff Morgan, 1st; Drew Kite, 2nd; Nancy Clark, 3rd.

**Green Peppers**—Sweet—Nancy Ruhlig, 1st; Ruth Miller, 2nd; Shirley Ruhlig, 3rd; Jason Koch, 4th.

**Yellow Peppers**—Sweet—Robyn Yuetter, 1st; Steve Miller, 2nd; Jeff Smith, 3rd.

**Green Peppers**—Hot—Shirley Shemp, 1st; Mark Shemp, 2nd; Nancy Clark, 3rd; Nancy Ruhlig, 4th.

**Red Peppers**—Hot—Julie Koch, 1st; Nancy Ruhlig, 2nd; Jeff McDougall, 3rd.

**Yellow Peppers**—Hot—Heather Seabury, 1st; Shirley Shemp, 2nd; Nancy Clark, 3rd; Mark Shemp, 4th.

**Peppers**—All Other Varieties—Pat Spade, 1st; Robyn Yuetter, 2nd; David Ehnlis, 3rd; Kay Bauer, 4th.

**Early Potatoes**—White—Andrew Kargel, 1st; Melissa Bycraft, 2nd; Chris Kargel, 3rd; Kay Bauer, 4th.

**Late Potatoes**—Red—Laurie Heller, 1st; Ruth Miller, 2nd; Brian Trinkle, 3rd; Carl Gieske, 4th.

**Late Potatoes**—White—Chris Kargel, 1st; Michael Schiller, 2nd; Laurie Heller, 3rd; J. J. Hurd, 4th.

**Pie Pumpkin**—Sam Eisenbeiser, 1st; Nancy Koeniger, 2nd; Beth Koeniger, 3rd.

**Pumpkin**—All Other Varieties—Jim Eisenbeiser, 1st; Laura Unterbrink, 2nd; Jeff Laimon, 3rd; Randy Dale, 4th.

**Sweet Corn**—Yellow, Unhusked—Greg Halst, 1st; Carl Gieske, 2nd; Nancy Ruhlig, 3rd; Casey Rutenberg, 4th.

**Sweet Corn**—Yellow, Husked—Greg Halst, 1st; Sherry Burns, 2nd.

**Acorn Squash**—Amy Trinkle, 1st; Lowell Spike, 2nd; Mary Muck, 3rd; Michele Guenther, 4th.

**Squash**—Terri Fraser, 1st; Laurie Heller, 2nd; Alice Rawson, 3rd; Helen Kuhl, 4th.

**Yellow Summer Squash**—Steve Robbins, 1st; Steve Robbins, 2nd; Carrie Gross, 3rd; Amy Shemp, 4th.

**Green Zucchini Squash**—Andrew Kargel, 1st; Amy Trinkle, 2nd; Alice Rawson, 3rd; Steve Robbins, 4th.

**Beans**—All Other Varieties—J. Grenier, 1st; Laurie Heller, 2nd; Robyn Yuetter, 3rd; Tina Birchmeier, 4th.

**Chickpeas**—All Varieties—Nicole McGarry, 1st; Tina Birchmeier, 2nd; Alison Hepburn, 3rd.

**Tomatoes**—Mini—Steve Robbins, 1st; Jason Koch, 2nd; Nancy Clark, 3rd; Helen Kuhl, 4th.

**Tomatoes**—All Varieties—Nicole McGarry, 1st; Tina Birchmeier, 2nd; Alison Hepburn, 3rd.

**Red Tomatoes**—Celeste Bycraft, 1st; Kristen Clark, 2nd; Jeanette Ehnlis, 3rd; Pam Harris, 4th.

**Roma Tomatoes**—Janice Martin, 1st; Pam Harris, 2nd; Celeste Bycraft, 3rd; Michele Guenther, 4th.

**Yellow Tomatoes**—Heather Seabury, 1st; Casey Rutenberg, 2nd; Kay Bauer, 3rd; Jeanette Ehnlis, 4th.

**Tomatoes**—All Other Varieties—Lee Skyles, 1st; J. Grenier, 2nd; Barb Halst, 3rd; Jeff Morgan, 4th.

**Tomatoes**—All Other Varieties—Lee Skyles, 1st; J. Grenier, 2nd; Barb Halst, 3rd; Jeff Morgan, 4th.

**Most Unusual Veg. Display**—Debi Koenig, 1st; Todd Nagel, 2nd; Elizabeth Seabury, 3rd; Heather Grenier, 4th.

**Plum Tomatoes**—Yellow—Lowell Spike, 1st; Mike Nagel, 2nd; Todd Nagel, 3rd.

### MISCELLANEOUS

**White Eggs**—Julie Koch, 1st; Ethel Halst, 2nd.

**Brown Eggs**—Alma Rawson, 1st; Randy Ehnlis, 2nd; Heather Seabury, 3rd; Randy Gutter, 4th.

**Eggs**—All Other Varieties—Chris Kargel, 1st.

**Butternut Nuts**—Karen Kuhl, 1st.

**Hickory Nuts**—Hulls Removed—Karen Kuhl, 1st; Elizabeth Drouare, 2nd; Brian Burns, 3rd.

**Walnuts**—Hulls Removed—Elizabeth Drouare, 1st; Karen Kuhl, 2nd; Kay Bauer, 3rd.

**English Walnuts**—Hulls Removed—Karen Kuhl, 1st.

**Popcorn**—Yellow, Dried—Phillip Dewitt, 1st; Susan Marshall, 2nd; Rebecca Marshall, 3rd; Scott Dale, 4th.

**Popcorn**—White, Growing—Kathryn Morgan, 1st; Jeff Morgan, 2nd.

**Popcorn**—Yellow, Growing—Sarah Marshall, 1st; Rebecca Marshall, 2nd; Randy Dale, 3rd.

**Popcorn**—Strawberry—Drew Kite, 2nd.

**Freekahn Corn**—Joey Hafner, 1st.

**Freekahn Vegetable**—Casey Rutenberg, 1st; Michael Spade, 2nd; Kay Bauer, 3rd; Jocelyn Dohner, 4th.

**Moss**—Unsprung—Rochelle Drouare, 1st; Sherie Stofflet, 2nd; Drew Kite, 3rd; Kerry Kargel, 4th.

**Largest Beet**—Carol Bristle, 1st; Margaret Baier, 2nd; Heather Seabury, 3rd; Jeanette Ehnlis, 4th.

**Largest Cucumber**—Kevin Koch, 1st; Steve Miller, 2nd; Elizabeth Drouare, 1st; Ryan Guenther, 2nd; Erna Schultz, 3rd; Dawn Scripter, 4th.

**Largest Carrot**—Elizabeth Drouare, 1st; Ryan Guenther, 2nd; Erna Schultz, 3rd; Dawn Scripter, 4th.

**Largest Pumpkin**—Sherie Stofflet, 1st; Andrew Kuhl, 2nd; Chris Gieske, 3rd; Scott Dale, 4th.

**Largest Hubbard Squash**—Gerald Marshall, 1st.

**Lactuca Scariola**—All Other Varieties—Arthur Kuhl, 1st; Edna Kuhl, 2nd; Tina Birchmeier, 3rd.

**Largest Tomato**—Rita Drouare, 1st; Carl Gieske, 2nd; Sherie Stofflet, 3rd; Nicole McGarry, 4th.

**Largest Zucchini**—Janice Martin, 1st; Casey Rutenberg, 2nd; Kay Bauer, 3rd; Randy Gutter, 4th.

**Longest Burrless Cucumber**—Sherie Stofflet, 1st; Janis Martin, 2nd; Andrew Kargel, 3rd.

**Herbs**—Dill—Mark Shemp, 1st; Janice Martin, 2nd; Jennifer Koch, 3rd; Kelly Dale, 4th.

**Herbs**—Parsley—Rochelle Drouare, 1st; Erna Schultz, 2nd; Sandra Frame, 3rd; Karin Morgan, 4th.

**Herbs**—All Other Varieties—G. Haugen, 1st; Steve Miller, 2nd; Scott Otto, 3rd; Rita Drouare, 4th.

**Honey**—Pam Harris, 1st; Lynn Alber, 2nd; Daniel Keane, 3rd; Marvin Dewitt, 4th.

**Comb Honey**—Lynn Alber, 1st; Daniel Keane, 2nd.

**Apple Syrup**—Janice Martin, 1st; Marvin Dewitt, 2nd; N. McGarry, 3rd.

**Gourds**—Same Variety—Julie Savory, 1st; Cindy Gieske, 2nd; Glenn Kargel, 3rd; Kerry Kargel, 4th.

**Gourds**—Best Display of Different Varieties—Kerry Kargel, 1st; Cindy Gieske, 2nd; R. M. Haugen, 3rd; Erin Schiller, 4th.

**Sunflower**—Largest Head Without Stalk—David Collin, 1st; Candie Collin, 2nd; Chris Gieske, 3rd; Chris Kargel, 4th.

**Sunflower**—Tallest Stalk—John Hurd, 1st; Clay Hurd, 2nd; Randy Gutter, 3rd; Kristi Smith, 4th.

### ANTIQUE

**Red Tomatoes**—Celeste Bycraft, 1st; Kristen Clark, 2nd; Jeanette Ehnlis, 3rd; Pam Harris, 4th.

**Roma Tomatoes**—Janice Martin, 1st; Pam Harris, 2nd; Celeste Bycraft, 3rd; Michele Guenther, 4th.

**Yellow Tomatoes**—Heather Seabury, 1st; Casey Rutenberg, 2nd; Kay Bauer, 3rd; Jeanette Ehnlis, 4th.

**Tomatoes**—All Other Varieties—Lee Skyles, 1st; J. Grenier, 2nd; Barb Halst, 3rd; Jeff Morgan, 4th.

**Most Unusual Veg. Display**—Debi Koenig, 1st; Todd Nagel, 2nd; Elizabeth Seabury, 3rd; Heather Grenier, 4th.

**Plum Tomatoes**—Yellow—Lowell Spike, 1st; Mike Nagel, 2nd; Todd Nagel, 3rd.

**MISCELLANEOUS**

**White Eggs**—Julie Koch, 1st; Ethel Halst, 2nd.

**Brown Eggs**—Alma Rawson, 1st; Randy Ehnlis, 2nd; Heather Seabury, 3rd; Randy Gutter, 4th.

**Eggs**—All Other Varieties—Chris Kargel, 1st.

**Butternut Nuts**—Karen Kuhl, 1st.

**Hickory Nuts**—Hulls Removed—Karen Kuhl, 1st; Elizabeth Drouare, 2nd; Brian Burns, 3rd.

**Walnuts**—Hulls Removed—Elizabeth Drouare, 1st; Karen Kuhl, 2nd; Kay Bauer, 3rd.

**English Walnuts**—Hulls Removed—Karen Kuhl, 1st.

**Popcorn**—Yellow, Dried—Phillip Dewitt, 1st; Susan Marshall, 2nd; Rebecca Marshall, 3rd; Scott Dale, 4th.

**Popcorn**—White, Growing—Kathryn Morgan, 1st; Jeff Morgan, 2nd.

**Popcorn**—Yellow, Growing—Sarah Marshall, 1st; Rebecca Marshall, 2nd; Randy Dale, 3rd.

**Popcorn**—Strawberry—Drew Kite, 2nd.

**Freekahn Corn**—Joey Hafner, 1st.

**Freekahn Vegetable**—Casey Rutenberg, 1st; Michael Spade, 2nd; Kay Bauer, 3rd; Jocelyn Dohner, 4th.

**Moss**—Unsprung—Rochelle Drouare, 1st; Sherie Stofflet, 2nd; Drew Kite, 3rd; Kerry Kargel, 4th.

**Largest Beet**—Carol Bristle, 1st; Margaret Baier, 2nd; Heather Seabury, 3rd; Jeanette Ehnlis, 4th.

**Largest Cucumber**—Kevin Koch, 1st; Steve Miller, 2nd; Elizabeth Drouare, 1st; Ryan Guenther, 2nd; Erna Schultz, 3rd; Dawn Scripter, 4th.

**Largest Carrot**—Elizabeth Drouare, 1st; Ryan Guenther, 2nd; Erna Schultz, 3rd; Dawn Scripter, 4th.

**Largest Pumpkin**—Sherie Stofflet, 1st; Andrew Kuhl, 2nd; Chris Gieske, 3rd; Scott Dale, 4th.

**Largest Hubbard Squash**—Gerald Marshall, 1st.

**Lactuca Scariola**—All Other Varieties—Arthur Kuhl, 1st; Edna Kuhl, 2nd; Tina Birchmeier, 3rd.

**Largest Tomato**—Rita Drouare, 1st; Carl Gieske, 2nd; Sherie Stofflet, 3rd; Nicole McGarry, 4th.

**Largest Zucchini**—Janice Martin, 1st; Casey Rutenberg, 2nd; Kay Bauer, 3rd; Randy Gutter, 4th.

**Longest Burrless Cucumber**—Sherie Stofflet, 1st; Janis Martin, 2nd; Andrew Kargel, 3rd.

**Herbs**—Dill—Mark Shemp, 1st; Janice Martin, 2nd; Jennifer Koch, 3rd; Kelly Dale, 4th.

**Herbs**—Parsley—Rochelle Drouare, 1st; Erna Schultz, 2nd; Sandra Frame, 3rd; Karin Morgan, 4th.

**Herbs**—All Other Varieties—G. Haugen, 1st; Steve Miller, 2nd; Scott Otto, 3rd; Rita Drouare, 4th.

**Honey**—Pam Harris, 1st; Lynn Alber, 2nd; Daniel Keane, 3rd; Marvin Dewitt, 4th.

**Comb Honey**—Lynn Alber, 1st; Daniel Keane, 2nd.

**Apple Syrup**—Janice Martin, 1st; Marvin Dewitt, 2nd; N. McGarry, 3rd.

**Gourds**—Same Variety—Julie Savory, 1st; Cindy Gieske, 2nd; Glenn Kargel, 3rd; Kerry Kargel, 4th.

**Gourds**—Best Display of Different Varieties—Kerry Kargel, 1st; Cindy Gieske, 2nd; R. M. Haugen, 3rd; Erin Schiller, 4th.

**Sunflower**—Largest Head Without Stalk—David Collin, 1st; Candie Collin, 2nd; Chris Gieske, 3rd; Chris Kargel, 4th.

**Sunflower**—Tallest Stalk—John Hurd, 1st; Clay Hurd, 2nd; Randy Gutter, 3rd; Kristi Smith, 4th.

## Antiques

### GENERAL

**Textiles**—Janice Martin, 1st; Ruth Leach, 2nd; Noreen Griek, 3rd.

**Silver**—Shirley Lancaster, 1st; Noreen Griek, 2nd; Mike Merkel, 3rd.

**Brass**—Copper—Janice Martin, 1st; Marcy Stump, 2nd; Susan Gray, 3rd.

**Pewter**—Noreen Griek, 1st; Kathy Doron, 2nd; Martha Eismann, 3rd.

**Tin**—Iron, All Other Metals—Anna Laban, 1st; Janice Martin, 2nd; Mr. Miller, 3rd.

**Flat Irons**—Janice Fisk, 1st; Noreen Griek, 2nd; Janice Martin, 3rd.

**Flat Irons**—Janice Fisk, 1st; Noreen Griek, 2nd; Janice Martin, 3rd.

**Stump**—2nd; Noreen Griek, 3rd.

**Cut Glass**—Sue Grubel, 1st; Janice Martin, 2nd.

**Depression Glass**—Tom Lancaster, 1st; Pam Harris, 2nd; Erna Schultz, 3rd.

**Wooden Ware**—Shirley Lancaster, 1st; Janice Martin, 2nd; Carrie Bieske, 3rd.

**Picture Frames**—David Adams, 1st; Mary Adams, 2nd; Noreen Griek, 3rd.

**Baskets**—Elizabeth Drouare, 1st; Noreen Griek, 2nd; Mary Adams, 3rd.

**Folk Art**—Janice Martin, 1st; Debbie Morris, 2nd; Pam Harris, 3rd.

**Gas & Kerosene Lighting**—Carrie Bieske, 1st; Bill Kutenkamp, 2nd; Kathie Downer, 3rd.

**Lanterns**—Joe Merkel, 1st; Todd Grant, 2nd; H. Miller, 3rd.

**Bottles**—Cream, Milk—Ron Johnson, 1st; Carrie Bieske, 2nd; Ruth Leach, 3rd.

**Bottles**—Pop, Beer, Medicine—Christina Merkel, 1st; Mike Popovich, 2nd; Cheryl Eberle Larmen, 3rd.

**Wooden Ware**—Shirley Lancaster, 1st; Janice Martin, 2nd; Carrie Bieske, 3rd.

**Kitchen Utensils**—Howard Miller, 1st; Janice Martin, 2nd; Carrie Bieske, 3rd.

**Picture Frames**—David Adams, 1st; Mary Adams, 2nd; Noreen Griek, 3rd.

**Picture Frames**—David Adams, 1st; Mary Adams, 2nd; Noreen Griek, 3rd.

**Baskets**—Elizabeth Drouare, 1st; Noreen Griek, 2nd; Mary Adams, 3rd.

**Folk Art**—Janice Martin, 1st; Debbie Morris, 2nd; Pam Harris, 3rd.

**Gas & Kerosene Lighting**—Carrie Bieske, 1st; Bill Kutenkamp, 2nd; Kathie Downer, 3rd.

**Lanterns**—Joe Merkel, 1st; Todd Grant, 2nd; H. Miller, 3rd.

**Bottles**—Cream, Milk—Ron Johnson, 1st; Carrie Bieske, 2nd; Ruth Leach, 3rd.

**Bottles**—Pop, Beer, Medicine—Christina Merkel, 1st; Mike Popovich, 2nd; Cheryl Eberle Larmen, 3rd.

**Wooden Ware**—Shirley Lancaster, 1st; Janice Martin, 2nd; Carrie Bieske, 3rd.

**Kitchen Utensils**—Howard Miller, 1st; Janice Martin, 2nd; Carrie Bieske, 3rd.

**Picture Frames**—David Adams, 1st; Mary Adams, 2nd; Noreen Griek, 3rd.

**Picture Frames**—David Adams, 1st; Mary Adams, 2nd; Noreen Griek, 3rd.

**Baskets**—Elizabeth Drouare, 1st; Noreen Griek, 2nd; Mary Adams, 3rd.

**Folk Art**—Janice Martin, 1st; Debbie Morris, 2nd; Pam Harris, 3rd.

**Gas & Kerosene Lighting**—Carrie Bieske, 1st; Bill Kutenkamp, 2nd; Kathie Downer, 3rd.

**Lanterns**—Joe Merkel, 1st; Todd Grant, 2nd; H. Miller, 3rd.

**Bottles**—Cream, Milk—Ron Johnson, 1st; Carrie Bieske, 2nd; Ruth Leach, 3rd.

**Bottles**—Pop, Beer, Medicine—Christina Merkel, 1st; Mike Popovich, 2nd; Cheryl Eberle Larmen, 3rd.

**Wooden Ware**—Shirley Lancaster, 1st; Janice Martin, 2nd; Carrie Bieske, 3rd.

**Kitchen Utensils**—Howard Miller, 1st; Janice Martin, 2nd; Carrie Bieske, 3rd.

**Picture Frames**—David Adams, 1st; Mary Adams, 2nd; Noreen Griek, 3rd.

**Picture Frames**—David Adams, 1st; Mary Adams, 2nd; Noreen Griek, 3rd.

**Baskets**—Elizabeth Drouare, 1st; Noreen Griek, 2nd; Mary Adams, 3rd.

**Folk Art**—Janice Martin, 1st; Debbie Morris, 2nd; Pam Harris, 3rd.

**Gas & Kerosene Lighting**—Carrie Bieske, 1st; Bill Kutenkamp, 2nd; Kathie Downer, 3rd.

**Lanterns**—Joe Merkel, 1st; Todd Grant, 2nd; H. Miller, 3rd.

**Bottles**—Cream, Milk—Ron Johnson, 1st; Carrie Bieske, 2nd; Ruth Leach, 3rd.

**Bottles**—Pop, Beer, Medicine—Christina Merkel, 1st; Mike Popovich, 2nd; Cheryl Eberle Larmen, 3rd.

**Wooden Ware**—Shirley Lancaster, 1st; Janice Martin, 2nd; Carrie Bieske, 3rd.

**Kitchen Utensils**—Howard Miller, 1st; Janice Martin, 2nd; Carrie Bieske, 3rd.

**Picture Frames**—David Adams, 1st; Mary Adams, 2nd; Noreen Griek, 3rd.

**Picture Frames**—David Adams, 1st; Mary Adams, 2nd; Noreen Griek, 3rd.

**Baskets**—Elizabeth Drouare, 1st; Noreen Griek, 2nd; Mary Adams, 3rd.

**Folk Art**—Janice Martin, 1st; Debbie Morris, 2nd; Pam Harris, 3rd.

**Gas & Kerosene Lighting**—Carrie Bieske, 1st; Bill Kutenkamp, 2nd; Kathie Downer, 3rd.

**Lanterns**—Joe Merkel, 1st; Todd Grant, 2nd; H. Miller, 3rd.

**Bottles**—Cream, Milk—Ron Johnson, 1st; Carrie Bieske, 2nd; Ruth Leach, 3rd.

**Bottles**—Pop, Beer, Medicine—Christina Merkel, 1st; Mike Popovich, 2nd; Cheryl Eberle Larmen, 3rd.

**Wooden Ware**—Shirley Lancaster, 1st; Janice Martin, 2nd; Carrie Bieske, 3rd.

**Kitchen Utensils**—Howard Miller, 1st; Janice Martin, 2nd; Carrie Bieske, 3rd.

**Picture Frames**—David Adams, 1st; Mary Adams, 2nd; Noreen Griek, 3rd.

**Picture Frames**—David Adams, 1st; Mary Adams, 2nd; Noreen Griek, 3rd.

**Baskets**—Elizabeth Drouare, 1st; Noreen Griek, 2nd; Mary Adams, 3rd.

**Folk Art**—Janice Martin, 1st; Debbie Morris, 2nd; Pam Harris, 3rd.

**Gas & Kerosene Lighting**—Carrie Bieske, 1st; Bill Kutenkamp, 2nd; Kathie Downer, 3rd.

**Lanterns**—Joe Merkel, 1st; Todd Grant, 2nd; H. Miller, 3rd.

**Bottles**—Cream, Milk—Ron Johnson, 1st; Carrie Bieske, 2nd; Ruth Leach, 3rd.

**Bottles**—Pop, Beer, Medicine—Christina Merkel, 1st; Mike Popovich, 2nd; Cheryl Eberle Larmen, 3rd.

**Wooden Ware**—Shirley Lancaster, 1st; Janice Martin, 2nd; Carrie Bieske, 3rd.

**Kitchen Utensils**—Howard Miller, 1st; Janice Martin, 2nd; Carrie Bieske, 3rd.

**Picture Frames**—David Adams, 1st; Mary Adams, 2nd; Noreen Griek, 3rd.

**Picture Frames**—David Adams, 1st; Mary Adams, 2nd; Noreen Griek, 3rd.

**Baskets**—Elizabeth Drouare, 1st; Noreen Griek, 2nd; Mary Adams, 3rd.

**Folk Art**—Janice Martin, 1st; Debbie Morris, 2nd; Pam Harris, 3rd.

**Gas & Kerosene Lighting**—Carrie Bieske, 1st; Bill Kutenkamp, 2nd; Kathie Downer, 3rd.

**Lanterns**—Joe Merkel, 1st; Todd Grant, 2nd; H. Miller, 3rd.

**Bottles**—Cream, Milk—Ron Johnson, 1st; Carrie Bieske, 2nd; Ruth Leach, 3rd.

**Bottles**—Pop, Beer, Medicine—Christina Merkel, 1st; Mike Popovich, 2nd; Cheryl Eberle Larmen, 3rd.

**Wooden Ware**—Shirley Lancaster, 1st; Janice Martin, 2nd; Carrie Bieske, 3rd.

**Kitchen Utensils**—Howard Miller, 1st; Janice Martin, 2nd; Carrie Bieske, 3rd.

**Picture Frames**—David Adams, 1st; Mary Adams, 2nd; Noreen Griek, 3rd.

**Picture Frames**—David Adams, 1st; Mary Adams, 2nd; Noreen Griek, 3rd.

**Baskets**—Elizabeth Drouare, 1st; Noreen Griek, 2nd; Mary Adams, 3rd.

**Folk Art**—Janice Martin, 1st; Debbie Morris, 2nd; Pam Harris, 3rd.

**Gas & Kerosene Lighting**—Carrie Bieske, 1st; Bill Kutenkamp, 2nd; Kathie Downer, 3rd.

**Lanterns**—Joe Merkel, 1st; Todd Grant, 2nd; H. Miller, 3rd.

**Bottles**—Cream, Milk—Ron Johnson, 1st; Carrie Bieske, 2nd; Ruth Leach, 3rd.

**Bottles**—Pop, Beer, Medicine—Christina Merkel, 1st; Mike Popovich, 2nd; Cheryl Eberle Larmen, 3rd.

**Wooden Ware**—Shirley Lancaster, 1st; Janice Martin, 2nd; Carrie Bieske, 3rd.

**Kitchen Utensils**—Howard Miller, 1st; Janice Martin, 2nd; Carrie Bieske, 3rd.

**Picture Frames**—David Adams, 1st; Mary Adams, 2nd; Noreen Griek, 3rd.

**Picture Frames**—David Adams, 1st; Mary Adams, 2nd; Noreen Griek, 3rd.

**Baskets**—Elizabeth Drouare, 1st; Noreen Griek, 2nd; Mary Adams, 3rd.

**Folk Art**—Janice Martin, 1st; Debbie Morris, 2nd; Pam Harris, 3rd.

**Gas & Kerosene Lighting**—Carrie Bieske, 1st; Bill Kutenkamp, 2nd; Kathie Downer, 3rd.

**Lanterns**—Joe Merkel, 1st; Todd Grant, 2nd; H. Miller, 3rd.

**Bottles**—Cream, Milk—Ron Johnson, 1st; Carrie Bieske, 2nd; Ruth Leach, 3rd.

**Bottles**—Pop, Beer, Medicine—Christina Merkel, 1st; Mike Popovich, 2nd; Cheryl Eberle Larmen, 3rd.

**Wooden Ware**—Shirley Lancaster, 1st; Janice Martin, 2nd; Carrie Bieske, 3rd.

**Kitchen Utensils**—Howard Miller, 1st; Janice Martin, 2nd; Carrie Bieske, 3rd.

**Picture Frames**—David Adams, 1st; Mary Adams, 2nd; Noreen Griek, 3rd.

**Picture Frames**—David Adams, 1st; Mary Adams, 2nd; Noreen Griek, 3rd.

**Baskets**—Elizabeth Drouare, 1st; Noreen Griek, 2nd; Mary Adams, 3rd.

**Folk Art**—Janice Martin, 1st; Debbie Morris, 2nd; Pam Harris, 3rd.

**Gas & Kerosene Lighting**—Carrie Bieske, 1st; Bill Kutenkamp, 2nd; Kathie Downer, 3rd.

**Lanterns**—Joe Merkel, 1st; Todd Grant, 2nd; H. Miller, 3rd.

**Bottles**—Cream, Milk—Ron Johnson, 1st; Carrie Bieske, 2nd; Ruth Leach, 3rd.

**Bottles**—Pop, Beer, Medicine—Christina Merkel, 1st; Mike Popovich, 2nd; Cheryl Eberle Larmen, 3rd.

**Wooden Ware**—Shirley Lancaster, 1st; Janice Martin, 2nd; Carrie Bieske, 3rd.

**Kitchen Utensils**—Howard Miller, 1st; Janice Martin, 2nd; Carrie Bieske, 3rd.

**Picture Frames**—David Adams, 1st; Mary Adams, 2nd; Noreen Griek, 3rd.

**Picture Frames**—David Adams, 1st; Mary Adams, 2nd; Noreen Griek, 3rd.

**Baskets**—Elizabeth Drouare, 1st; Noreen Griek, 2nd; Mary Adams, 3rd.

**Folk Art**—Janice Martin, 1st; Debbie Morris, 2nd; Pam Harris, 3rd.

**Gas & Kerosene Lighting**—Carrie Bieske, 1st; Bill Kutenkamp, 2nd; Kathie Downer, 3rd.

**Lanterns**—Joe Merkel, 1st; Todd Grant, 2nd; H. Miller, 3rd.

**Bottles**—Cream, Milk—Ron Johnson, 1st; Carrie Bieske, 2nd; Ruth Leach, 3rd.

**Bottles**—Pop, Beer, Medicine—Christina Merkel, 1st; Mike Popovich, 2nd; Cheryl Eberle Larmen, 3rd.

**Wooden Ware**—Shirley Lancaster, 1st; Janice Martin, 2nd; Carrie Bieske, 3rd.

**Kitchen Utensils**—Howard Miller, 1st; Janice Martin, 2nd; Carrie Bieske, 3rd.

**Picture Frames**—David Adams, 1st; Mary Adams, 2nd; Noreen Griek, 3rd.

**Picture Frames**—David Adams, 1st; Mary Adams, 2nd; Noreen Griek, 3rd.

**Baskets**—Elizabeth Drouare, 1st; Noreen Griek, 2nd; Mary Adams, 3rd.

**Folk Art**—Janice Martin, 1st; Debbie Morris, 2nd; Pam Harris, 3rd.

**Gas & Kerosene Lighting**—Carrie Bieske, 1st; Bill Kutenkamp, 2nd; Kathie Downer, 3rd.

**Lanterns**—Joe Merkel, 1st; Todd Grant, 2nd; H. Miller, 3rd.

**Bottles**—Cream, Milk—Ron Johnson, 1st; Carrie Bieske, 2nd; Ruth Leach, 3rd.

**Bottles**—Pop, Beer, Medicine—Christina Merkel, 1st; Mike Popovich, 2nd; Cheryl Eberle Larmen, 3rd.

**Wooden Ware**—Shirley Lancaster, 1st; Janice Martin, 2nd; Carrie Bieske, 3rd.

**Kitchen Utensils**—Howard Miller, 1st; Janice Martin, 2nd; Carrie Bieske, 3rd.

**Picture Frames**—David Adams, 1st; Mary Adams, 2nd; Noreen Griek, 3rd.

**Picture Frames**—David Adams, 1st; Mary Adams, 2nd; Noreen Griek, 3rd.

**Baskets**—Elizabeth Drouare, 1st; Noreen Griek, 2nd; Mary Adams, 3rd.

**Folk Art**—Janice Martin, 1st;



Premium Awards List

Dressage Equitation (15 and over)—Kevin Hutchings, 1st; Marj Rawson, 2nd; Christine Shearer, 3rd; Kelly Marble, 4th; Colleen Platt, 5th; Anita Roderick, 6th.  
Dressage Equitation (14 and under)—Charlotte Muck, 1st; Tim Long, 2nd; Laura Stephens, 3rd; Cheryl Hall, 4th; Jill Long, 5th; Amy Long, 6th.  
Suitability to become Dressage Horse, Open—Robert Murrell, 1st; Tim Long, 1st; Cheryl Hall, 2nd; Charlotte Muck, 4th; Christine Shearer, 5th; Kelly Marble, 6th.  
Command Class, Open—Marj Rawson, 1st; Leslie Corwin, 2nd; Tim Long, 3rd; Debbie Smith, 4th; Amy Long, 5th; Debbie Wilson, 6th.  
Bareback Equitation (15 and over)—Christie Shearer, 1st; Marj Rawson, 2nd; Colleen Platt, 3rd; Kevin Hutchings, 4th; Anita Roderick, 5th; Kelly Marble, 6th.  
Bareback Equitation (14 and under)—Charlotte Muck, 1st; Collette Clark, 2nd; Cheryl Hall, 3rd; Tim Long, 4th; Amy Long, 5th; Robert Murrell, 6th.  
Non-winners: Open Pleasure—Brandon Murrell, 1st; Tina Birchmeier, 2nd; Jeff Martin, 3rd; Jeff Kibbe, 4th; Sherriese Shearer, 5th; Gina Bills, 6th.  
Basic Riding, Pattern 1—Leslie Corwin, 1st; Tim Long, 2nd; Tina Birchmeier, 3rd; Collette Clark, 4th; Charlotte Muck, 5th; Cheryl Hall, 6th.  
Non-Winners Class Equitation, Open—Jeff Martin, 1st; Tina Birchmeier, 2nd; Jeff Kibbe, 3rd; Gina Bills, 4th; Dawn Zainab, 5th; Debbie Wilson, 6th.  
Equitation over Fences, Maiden Rider, 28"—Laura Stephens, 1st; Denise Corwin, 2nd; Debbie Wilson, 3rd.  
Equitation Over Fences, Open, 28"—Robert Murrell, 1st; Debbie Wilson, 2nd; Tim Long, 3rd.  
Baby Green Working Hunter Over Fences, Pony, 28"—Diane Corwin, 1st.  
Baby Green Working Hunter Over Fences, Horse, 28"—Robert Murrell, 1st; Laura Stephens, 2nd; Tim Long, 3rd.  
Non-Winners Hunter Over Fences, Pony, Open, 28"—Diane Corwin, 1st.  
Working Hunter Over Fences, Horse, Open, 3"—Robert Murrell, 1st; Tim Long, 2nd.

**Baby Animals Display**...  
BABY ANIMALS—  
Marj & Calf—Diana Corwin, 1st.  
Cow & Calf—Debi Koenn, 1st; Linda Laler, 2nd.  
Ewe & Lamb—Tara Roehn, 1st.  
Nanny & Kid—Lyle Jones, 1st.  
Hen & Chick—Mary Jennings, 1st.  
Rabbit—Linn Brehmer, 1st; Ron Montague, 2nd.  
Any Other Baby Animals—Lyle Jones, 1st.  
**Daily Activities**...  
MERCHANTS BUILDING DISPLAY—  
Commercial, Best Display—Creative Circle c/o Hannah Liddell, 1st; Chelsea Family Practice c/o James Peggs M.D., 2nd; Florals By Fay c/o Jetta Miller, 3rd.  
Agricultural, Best Display—Harold Trinkle, 1st; McCalla Feeds, 2nd; Honeg Feeds, 3rd.  
ANTIQUE TRACTOR PULL—  
3,000 Lbs. & Under—Ron Frey, 1st; Steven Milky, 2nd; Harold Hausler, 3rd; Jeff Simkins, 4th; Steven Trinkle, 5th.  
Class 1514—Ron Frey, 1st; Steven Milky, 2nd; Harold Hausler, 3rd; Jeff Simkins, 4th; Steven Trinkle, 5th.  
3,001-4,000 Lbs.—Dennis Trinkle, 1st; Ralph Lamers, 2nd; Ron Milky, 3rd; Gary Schwab, 4th; Buddy Wahl, 5th; Steve Kuebler, 6th.  
4,001-5,000 Lbs.—Tim Jones, 1st; Dean Linderman, 2nd; Dan Brady, 3rd; Jim Brady, 4th; Dennis Trinkle, 5th.  
Over 5,000 Lbs.—Robert Pyle, 1st; Dennis Trinkle, 2nd; Kent Bollinger, 3rd; Doug Trinkle, 4th.  
**Sheep**...  
MARKET ANIMALS—  
Pen of 2 Light—Julie Nixon, 1st; David Barick, 2nd; Jason Bradbury, 3rd; Lisa Unterbrink, 4th.  
Pen of 2 Heavyweight—John Hills, 1st; Monty Heller, 2nd; Lori Nixon, 3rd; Matt Koenn, 4th.  
Single Market Lamb, Lightweight—Julie Nixon, 1st; Matt Koenn, 2nd; Chris Grouse, 3rd; Tim Bristle, 4th.  
Single Market Lamb, Middeweight—Diane Boreis, 1st; Laurie Heller, 2nd; Nick Hough, 3rd; Charlie Koenn, 4th.  
Single Market Lamb, Heavyweight—Matt Grau, 1st; Judy Boreis, 2nd; Marty Heller, 3rd; John Heller, 4th.  
Grand Champ Pen of 2—John Heller.  
Reserve Champion Pen of 2—Marty Heller.  
Grand Champion Market Lamb—Matt Grau.  
Reserve Champion Market Lamb—Judy Boreis.  
Best Rate of Gain—John Heller, 1st; Sarah Heller, 2nd.  
CORRIEDALE—  
Ewe Lamb—Melissa Bycraft, 1st.  
Ram Lamb—Melissa Bycraft, 1st.  
HAMPSHIRE—  
Ewe Lamb—John Heller, 1st; Margie Rawson, 2nd; Aaron Van Natter, 3rd; Ellen Bradbury, 4th.  
Aged Ewe—Aaron Van Natter.  
Ram Lamb—John Heller, 1st; Chris Grau, 2nd.  
Champion Ewe—John Heller.  
Champion Ram—John Heller.  
SUFFOLK—  
Ewe Lamb—Marty Heller, 1st; Charlie Koenn, 2nd; Matt Koenn, 3rd; David Boreis, 4th.  
Feathering Ewe—Lori Nixon, 1st; Marty Heller, 2nd.  
Aged Ewe—Marty Heller, 1st.  
Ram Lamb—Marty Heller, 1st.  
Aged Ram—Marty Heller, 1st.  
Champion Ewe—Marty Heller.  
Champion Ram—Marty Heller.  
ANY OTHER BREED—  
Ewe Lamb—David Boreis, 1st; Judy Boreis, 2nd; Aric VanNatter, 3rd.  
Ram Lamb—David Boreis, 1st.  
Champion Ewe—David Boreis.  
Champion Ram—David Boreis.  
WOOL—  
Ewe Fleeced, med.—Kathryn Carras, 1st.  
Ram Fleeced, med.—Judy Boreis, 1st.  
SHOWMANSHIP—  
Elementary Showmanship—Nick Houle, 1st.  
Jr. Showmanship—Marty Heller, 1st.  
Sr. Showmanship—Lori Nixon, 1st.  
**Daily Activities**...  
HORSESHOE PITCHING—  
Horseshoe Pitching—Larry O. McCrea, Gil Jaeger, 1st; Frank Penitencia, Basil Casner, 2nd; Walter Pillion, Charles Broosky, 3rd.  
4-WHEEL DRIVE—  
5,500 Lbs. and Under—Jim Helman, 1st; David Elsiele, 2nd; Carl Weaver, 3rd; Rich Roehn, 4th; Ralph Poe, 5th.  
5,501-6,500 Lbs.—Jim Holman, 1st; Don Harrison, 2nd; Floyd Horton, 3rd; Donald Forche, 4th; Chuck Scully, 5th.  
4,501-5,500 Lbs.—Jay Reich, 1st; George Stinnett, 2nd; Joe Gilbert, 3rd; Phil McDaniel, 4th; Mike Callagher, 5th.  
5,501-6,500 Lbs.—Jim Roberts, 1st; Joe Gilbert, 2nd; Jay Reich, 3rd; Mark Martens, 4th; Dave Forbush, 5th.  
4,501-5,500 Lbs.—Jim Roberts, 1st; Richard Bollinger, 2nd; Jerry Mowers, 3rd; Jay Reich, 4th; Joe Gilbert, 5th.  
5,501-6,500 Lbs.—Joe Gilbert, 1st; Jay Reich, 2nd; Jim Mowers, 3rd; Jerry Roberts, 4th; Jim Roberts, 5th.  
COMPACT TRACTOR—  
4-H.P. Light (700-900 lbs.)—Steve Everard, 1st; Jeff Feldkamp, 2nd; Gary Perry, 3rd; Gary Bennett, 4th; Bryce Flinn, 5th; Ron Feldkamp, 6th.  
10-11 H.P. Medium (901-1200)—Roger Roehn, 1st; Jack Hadley, 2nd; Ray Bock, 3rd; Ron Feldkamp, 4th; John Stachnick, 5th; Mike Dube, 6th.  
12 H.P. or More, Heavy (1201-3000 lbs.)—Scott Dube, 1st; Gary Scripser, 2nd; Steve Everard, 3rd; Tim Schulse, 4th; Mike Marlon, 5th; Tim Ireland, 6th.  
Percentage Pull—Jeff Briele, 1st; Mike Dube, 2nd; Jeff Feldkamp, 3rd; Dave Roehn, 4th; Jeff Feldkamp, 5th.

**Beef Cattle**...  
BREEDING BEEF—  
Beef Cattle, 6 Months and Under—Lucy Eisenbeiser, 1st.  
Beef Heifer, 6 Months-2 Years—Scott Schneider, 1st; Cindy Poulter, 2nd; John Poulter, 3rd; Sam Eisenbeiser, 4th.  
Grand Champion Female—Scott Schneider.  
MARKET STOCK—  
Steer Club, Light—Jeff Morgan, 1st; Dustin Smith, 2nd; Tina Ehris, 3rd; Tom Lesser, 4th.  
Steer Club, Extra Light—Aric Van Natter, 1st; Aaron Van Natter, 2nd; Chuck Downer, 3rd; Will Brockman, 4th.  
Steer Club, Heavy—Lori Nixon, 1st; Beth Heller, 2nd; Eric Frisinger, 3rd; Debbie Trinkle, 4th.  
Steer Club, Medium Heavy—Ryan Nixon, 1st; Steve Grau, 2nd; Dan Schneider, 3rd; Greg Halst, 4th.  
SHOWMANSHIP—  
Junior Showmanship—Cindy Poulter.  
Senior Showmanship—Lori Nixon.  
**Dairy Cattle**...  
HOLSTEIN—  
Jr. Heifer Calf—Steve Keezer, 1st; Kori White, 2nd.  
Intermediate Heifer Calf—Missy Farrell, 1st; Matt Grau, 2nd; Marty Poljan, 3rd; Jason Bradbury, 4th.  
Sr. Heifer Calf—Charlie Koenn, 1st; Nancy Farrell, 2nd; Matt Koenn, 3rd.  
Senior Yearling Heifer—Marsha Keezer, 1st.  
Senior Yearling Heifer—Marsha Keezer, 1st.  
2-Year Old Cow—Charlie Koenn, 1st.  
Aged Cow—Charlie Koenn, 1st; Matt Grau, 2nd; Matt Heller, 3rd.  
Senior Champion—Charlie Koenn.  
Grand Champion Holstein—Matt Koenn.  
JERSEY—  
Jr. Heifer Calf—Amy Wolfgang, 1st.  
Sr. Heifer Calf—Amy Wolfgang, 1st.  
Aged Cow—Wendy Wolfgang, 1st.  
Jr. Champion—Amy Wolfgang.  
Sr. Champion—Wendy Wolfgang.  
Grand Champion Jersey—Wendy Wolfgang.  
GUERNSEY—  
Jr. Champion—Susie Keezer.  
Grand Champion Guernsey—Susie Keezer.  
BROWN SWISS—  
Jr. Heifer Calf—Julie Nixon, 1st.  
Sr. Yearling Heifer—Julie Nixon, 1st.  
Jr. Champion—Julie Nixon.  
Grand Champion Brown Swiss—Julie Nixon.  
SHOWMANSHIP—  
Sr. Showmanship—Charlie Koenn, 1st; Wendy Wolfgang, 2nd; Matt Grau, 3rd; Marsha Heller, 4th; Laurie Heller, 5th.  
Jr. Showmanship—Lucy Eisenbeiser, 1st; Matt Koenn, 2nd; Julie Nixon, 3rd; Nancy Farrell, 4th; Missy Farrell, 5th; Kori White, 6th.  
**Goats**...  
DAIRY GOATS—  
Jr. Doe Kid—Alex Panoff, 1st; Heather Seabury, 2nd; Stephanie Panoff, 3rd; Elizabeth Seabury, 4th.  
Dry Doe—Chandra Hurd, 1st.  
Jr. Milker—Alex Panoff, 1st; Charley Raynor, 2nd; Chris Miller, 3rd.  
Sr. Milker—Charley Raynor, 1st; Chandra Hurd, 2nd.  
Champ Dry Doe—Alex Panoff.  
Grand Champ Dairy Goat—Alex Panoff.  
Res. Champ Dairy Goat—Alex Panoff.  
SHOWMANSHIP—  
Jr. Showmanship—Elizabeth Seabury.  
Sr. Showmanship—Chandra Hurd.  
**Swine**...  
MARKET HOGS—  
Pair of Heavy Market Hogs—Bill Ball, 1st; Paul Quigley, 2nd; Laurie Brassow, 3rd; Kathryn Morgan, 4th.  
Grand Champion Market Hog—Bill Ball.  
Reserve Champion Market Hog—Paul Quigley.  
Grand Champion Pair of Market Hogs—Bill Ball.  
Best Records, Junior—Melinda McCalla.  
Best Records, Senior—Lucinda McCalla.  
Best Rate of Gain—Pam Brassow.  
Individual Light Market Hog—Tim Ostentowski, 1st; Leonard McCalla, 2nd; Lucinda McCalla, 3rd; Jeff Morgan, 4th.  
Individual Heavy Market Hog—Bill Ball, 1st; Paul Quigley, 2nd; Pam Brassow, 3rd; Laurie Brassow, 4th.  
Pair of Light Market Hogs—Jeff Morgan, 1st; Leonard McCalla, 2nd; Lucinda McCalla, 3rd; Tim Ostentowski, 4th.  
SHOWMANSHIP—  
Jr. Showmanship, 13 and under—Melinda McCalla, 1st; Pam Brassow, 2nd; Brian Brassow, 3rd; Kathy Morgan, 4th.  
Sr. Showmanship, Over 13 years—Lucinda McCalla, 1st; Paul Quigley, 2nd; Bill Ball, 3rd; Jeff Morgan, 4th; Tim Ostentowski, 5th; Karen McCalla, 6th; Laurie Brassow, 7th.

**Poultry**...  
STANDARD—  
Class 1057—Lyle E. Jones, 1st.  
Class 1058—Lyle E. Jones, 1st; Keith O'Neill, 2nd; Keith O'Neill, 3rd.  
Class 1061—Francis Cousino, 1st; Francis Cousino, 2nd; Lyle E. Jones, 3rd; Francis Cousino, 4th; Lyle E. Jones, 5th.  
Class 1062—Richard Jennings, 1st.  
Class 1066—Fred Flagg, 1st; Randy Gottler, 2nd; Randy Gottler, 3rd.  
Class 1073—Francis Cousino, 1st; Lyle E. Jones, 2nd.  
Class 1074—Francis Cousino, 1st; Francis Cousino, 2nd; Lyle E. Jones, 3rd.  
Class 1075—Fred Flagg, 1st.  
Class 1081—Keith O'Neill, 1st.  
Class 1082—Randy Gottler, 1st; Keith O'Neill, 2nd; Randy Gottler, 3rd.  
Class 1090—Lyle E. Jones, 1st; Lyle E. Jones, 2nd.  
Class 1091—Lyle E. Jones, 1st; Keith O'Neill, 2nd; Keith O'Neill, 3rd.  
Class 1092—Fred Flagg, 1st; Francis Cousino, 2nd; Richard Jennings, 3rd.  
Class 1094—Donna Hensley, 1st; Donna Hensley, 2nd.  
Class 1096—Lyle E. Jones, 1st; Francis Cousino, 2nd; Lyle E. Jones, 3rd.  
Class 1098—Fred Flagg, 1st; Lyle E. Jones, 2nd; Fred Flagg, 3rd.  
Class 1099—Fred Flagg, 1st; Richard Jennings, 2nd.  
Class 1100—Donna Hensley, 1st; Francis Cousino, 2nd; Donna Hensley, 3rd.  
Class 1101—Keith O'Neill, 1st; Nellie Teft, 2nd.  
Class 1102—Nellie Teft, 1st; Keith O'Neill, 2nd.  
Class 1103—Francis Cousino, 1st; Francis Cousino, 2nd; Donna Hensley, 3rd.  
Class 1104—Donna Hensley, 1st; Francis Cousino, 2nd; Donna Hensley, 3rd.  
Class 1105—Lyle E. Jones, 1st; Francis Cousino, 2nd; Lyle E. Jones, 3rd.  
Class 1106—Lyle E. Jones, 1st; Francis Cousino, 2nd; Lyle E. Jones, 3rd.  
Class 1107—Lyle E. Jones, 1st; Francis Cousino, 2nd; Lyle E. Jones, 3rd.  
Class 1108—Lyle E. Jones, 1st; Francis Cousino, 2nd; Lyle E. Jones, 3rd.  
Class 1109—Lyle E. Jones, 1st; Francis Cousino, 2nd; Lyle E. Jones, 3rd.  
Class 1110—Lyle E. Jones, 1st; Francis Cousino, 2nd; Lyle E. Jones, 3rd.  
Class 1111—Lyle E. Jones, 1st; Francis Cousino, 2nd; Lyle E. Jones, 3rd.  
Class 1112—Lyle E. Jones, 1st; Francis Cousino, 2nd; Lyle E. Jones, 3rd.  
Class 1113—Lyle E. Jones, 1st; Francis Cousino, 2nd; Lyle E. Jones, 3rd.  
Class 1114—Lyle E. Jones, 1st; Francis Cousino, 2nd; Lyle E. Jones, 3rd.  
Class 1115—Lyle E. Jones, 1st; Francis Cousino, 2nd; Lyle E. Jones, 3rd.  
Class 1116—Lyle E. Jones, 1st; Francis Cousino, 2nd; Lyle E. Jones, 3rd.  
Class 1117—Lyle E. Jones, 1st; Francis Cousino, 2nd; Lyle E. Jones, 3rd.  
Class 1118—Lyle E. Jones, 1st; Francis Cousino, 2nd; Lyle E. Jones, 3rd.  
Class 1119—Lyle E. Jones, 1st; Francis Cousino, 2nd; Lyle E. Jones, 3rd.  
Class 1120—Lyle E. Jones, 1st; Francis Cousino, 2nd; Lyle E. Jones, 3rd.  
Class 1121—Lyle E. Jones, 1st; Francis Cousino, 2nd; Lyle E. Jones, 3rd.  
Class 1122—Lyle E. Jones, 1st; Francis Cousino, 2nd; Lyle E. Jones, 3rd.  
Class 1123—Lyle E. Jones, 1st; Francis Cousino, 2nd; Lyle E. Jones, 3rd.  
Class 1124—Lyle E. Jones, 1st; Francis Cousino, 2nd; Lyle E. Jones, 3rd.  
Class 1125—Lyle E. Jones, 1st; Francis Cousino, 2nd; Lyle E. Jones, 3rd.  
Class 1126—Lyle E. Jones, 1st; Francis Cousino, 2nd; Lyle E. Jones, 3rd.  
Class 1127—Lyle E. Jones, 1st; Francis Cousino, 2nd; Lyle E. Jones, 3rd.  
Class 1128—Lyle E. Jones, 1st; Francis Cousino, 2nd; Lyle E. Jones, 3rd.  
Class 1129—Lyle E. Jones, 1st; Francis Cousino, 2nd; Lyle E. Jones, 3rd.  
Class 1130—Lyle E. Jones, 1st; Francis Cousino, 2nd; Lyle E. Jones, 3rd.  
Class 1131—Lyle E. Jones, 1st; Francis Cousino, 2nd; Lyle E. Jones, 3rd.  
Class 1132—Lyle E. Jones, 1st; Francis Cousino, 2nd; Lyle E. Jones, 3rd.  
Class 1133—Lyle E. Jones, 1st; Francis Cousino, 2nd; Lyle E. Jones, 3rd.  
Class 1134—Lyle E. Jones, 1st; Francis Cousino, 2nd; Lyle E. Jones, 3rd.  
Class 1135—Lyle E. Jones, 1st; Francis Cousino, 2nd; Lyle E. Jones, 3rd.  
Class 1136—Lyle E. Jones, 1st; Francis Cousino, 2nd; Lyle E. Jones, 3rd.  
Class 1137—Lyle E. Jones, 1st; Francis Cousino, 2nd; Lyle E. Jones, 3rd.  
Class 1138—Lyle E. Jones, 1st; Francis Cousino, 2nd; Lyle E. Jones, 3rd.  
Class 1139—Lyle E. Jones, 1st; Francis Cousino, 2nd; Lyle E. Jones, 3rd.  
Class 1140—Lyle E. Jones, 1st; Francis Cousino, 2nd; Lyle E. Jones, 3rd.  
Class 1141—Lyle E. Jones, 1st; Francis Cousino, 2nd; Lyle E. Jones, 3rd.  
Class 1142—Lyle E. Jones, 1st; Francis Cousino, 2nd; Lyle E. Jones, 3rd.  
Class 1143—Lyle E. Jones, 1st; Francis Cousino, 2nd; Lyle E. Jones, 3rd.  
Class 1144—Lyle E. Jones, 1st; Francis Cousino, 2nd; Lyle E. Jones, 3rd.  
Class 1145—Lyle E. Jones, 1st; Francis Cousino, 2nd; Lyle E. Jones, 3rd.  
Class 1146—Lyle E. Jones, 1st; Francis Cousino, 2nd; Lyle E. Jones, 3rd.  
Class 1147—Lyle E. Jones, 1st; Francis Cousino, 2nd; Lyle E. Jones, 3rd.  
Class 1148—Lyle E. Jones, 1st; Francis Cousino, 2nd; Lyle E. Jones, 3rd.  
Class 1149—Lyle E. Jones, 1st; Francis Cousino, 2nd; Lyle E. Jones, 3rd.  
Class 1150—Lyle E. Jones, 1st; Francis Cousino, 2nd; Lyle E. Jones, 3rd.  
Class 1151—Lyle E. Jones, 1st; Francis Cousino, 2nd; Lyle E. Jones, 3rd.  
Class 1152—Lyle E. Jones, 1st; Francis Cousino, 2nd; Lyle E. Jones, 3rd.  
Class 1153—Lyle E. Jones, 1st; Francis Cousino, 2nd; Lyle E. Jones, 3rd.  
Class 1154—Lyle E. Jones, 1st; Francis Cousino, 2nd; Lyle E. Jones, 3rd.  
Class 1155—Lyle E. Jones, 1st; Francis Cousino, 2nd; Lyle E. Jones, 3rd.  
Class 1156—Lyle E. Jones, 1st; Francis Cousino, 2nd; Lyle E. Jones, 3rd.  
Class 1157—Lyle E. Jones, 1st; Francis Cousino, 2nd; Lyle E. Jones, 3rd.  
Class 1158—Lyle E. Jones, 1st; Francis Cousino, 2nd; Lyle E. Jones, 3rd.  
Class 1159—Lyle E. Jones, 1st; Francis Cousino, 2nd; Lyle E. Jones, 3rd.  
Class 1160—Lyle E. Jones, 1st; Francis Cousino, 2nd; Lyle E. Jones, 3rd.  
Class 1161—Lyle E. Jones, 1st; Francis Cousino, 2nd; Lyle E. Jones, 3rd.  
Class 1162—Lyle E. Jones, 1st; Francis Cousino, 2nd; Lyle E. Jones, 3rd.  
Class 1163—Lyle E. Jones, 1st; Francis Cousino, 2nd; Lyle E. Jones, 3rd.  
Class 1164—Lyle E. Jones, 1st; Francis Cousino, 2nd; Lyle E. Jones, 3rd.  
Class 1165—Lyle E. Jones, 1st; Francis Cousino, 2nd; Lyle E. Jones, 3rd.  
Class 1166—Lyle E. Jones, 1st; Francis Cousino, 2nd; Lyle E. Jones, 3rd.  
Class 1167—Lyle E. Jones, 1st; Francis Cousino, 2nd; Lyle E. Jones, 3rd.  
Class 1168—Lyle E. Jones, 1st; Francis Cousino, 2nd; Lyle E. Jones, 3rd.  
Class 1169—Lyle E. Jones, 1st; Francis Cousino, 2nd; Lyle E. Jones, 3rd.  
Class 1170—Lyle E. Jones, 1st; Francis Cousino, 2nd; Lyle E. Jones, 3rd.  
Class 1171—Lyle E. Jones, 1st; Francis Cousino, 2nd; Lyle E. Jones, 3rd.  
Class 1172—Lyle E. Jones, 1st; Francis Cousino, 2nd; Lyle E. Jones, 3rd.  
Class 1173—Lyle E. Jones, 1st; Francis Cousino, 2nd; Lyle E. Jones, 3rd.  
Class 1174—Lyle E. Jones, 1st; Francis Cousino, 2nd; Lyle E. Jones, 3rd.  
Class 1175—Lyle E. Jones, 1st; Francis Cousino, 2nd; Lyle E. Jones, 3rd.  
Class 1176—Lyle E. Jones, 1st; Francis Cousino, 2nd; Lyle E. Jones, 3rd.  
Class 1177—Lyle E. Jones, 1st; Francis Cousino, 2nd; Lyle E. Jones, 3rd.  
Class 1178—Lyle E. Jones, 1st; Francis Cousino, 2nd; Lyle E. Jones, 3rd.  
Class 1179—Lyle E. Jones, 1st; Francis Cousino, 2nd; Lyle E. Jones, 3rd.  
Class 1180—Lyle E. Jones, 1st; Francis Cousino, 2nd; Lyle E. Jones, 3rd.  
Class 1181—Lyle E. Jones, 1st; Francis Cousino, 2nd; Lyle E. Jones, 3rd.  
Class 1182—Lyle E. Jones, 1st; Francis Cousino, 2nd; Lyle E. Jones, 3rd.  
Class 1183—Lyle E. Jones, 1st; Francis Cousino, 2nd; Lyle E. Jones, 3rd.  
Class 1184—Lyle E. Jones, 1st; Francis Cousino, 2nd; Lyle E. Jones, 3rd.  
Class 1185—Lyle E. Jones, 1st; Francis Cousino, 2nd; Lyle E. Jones, 3rd.  
Class 1186—Lyle E. Jones, 1st; Francis Cousino, 2nd; Lyle E. Jones, 3rd.  
Class 1187—Lyle E. Jones, 1st; Francis Cousino, 2nd; Lyle E. Jones, 3rd.  
Class 1188—Lyle E. Jones, 1st; Francis Cousino, 2nd; Lyle E. Jones, 3rd.  
Class 1189—Lyle E. Jones, 1st; Francis Cousino, 2nd; Lyle E. Jones, 3rd.  
Class 1190—Lyle E. Jones, 1st; Francis Cousino, 2nd; Lyle E. Jones, 3rd.  
Class 1191—Lyle E. Jones, 1st; Francis Cousino, 2nd; Lyle E. Jones, 3rd.  
Class 1192—Lyle E. Jones, 1st; Francis Cousino, 2nd; Lyle E. Jones, 3rd.  
Class 1193—Lyle E. Jones, 1st; Francis Cousino, 2nd; Lyle E. Jones, 3rd.  
Class 1194—Lyle E. Jones, 1st; Francis Cousino, 2nd; Lyle E. Jones, 3rd.  
Class 1195—Lyle E. Jones, 1st; Francis Cousino, 2nd; Lyle E. Jones, 3rd.  
Class 1196—Lyle E. Jones, 1st; Francis Cousino, 2nd; Lyle E. Jones, 3rd.  
Class 1197—Lyle E. Jones, 1st; Francis Cousino, 2nd; Lyle E. Jones, 3rd.  
Class 1198—Lyle E. Jones, 1st; Francis Cousino, 2nd; Lyle E. Jones, 3rd.  
Class 1199—Lyle E. Jones, 1st; Francis Cousino, 2nd; Lyle E. Jones, 3rd.  
Class 1200—Lyle E. Jones, 1st; Francis Cousino, 2nd; Lyle E. Jones, 3rd.  
Class 1201—Lyle E. Jones, 1st; Francis Cousino, 2nd; Lyle E. Jones, 3rd.  
Class 1202—Lyle E. Jones, 1st; Francis Cousino, 2nd; Lyle E. Jones, 3rd.  
Class 1203—Lyle E. Jones, 1st; Francis Cousino, 2nd; Lyle E. Jones, 3rd.  
Class 1204—Lyle E. Jones, 1st; Francis Cousino, 2nd; Lyle E. Jones, 3rd.  
Class 1205—Lyle E. Jones, 1st; Francis Cousino, 2nd; Lyle E. Jones, 3rd.  
Class 1206—Lyle E. Jones, 1st; Francis Cousino, 2nd; Lyle E. Jones, 3rd.  
Class 1207—Lyle E. Jones, 1st; Francis Cousino, 2nd; Lyle E. Jones, 3rd.  
Class 1208—Lyle E. Jones, 1st; Francis Cousino, 2nd; Lyle E. Jones, 3rd.  
Class 1209—Lyle E. Jones, 1st; Francis Cousino, 2nd; Lyle E. Jones, 3rd.  
Class 1210—Lyle E. Jones, 1st; Francis Cousino, 2nd; Lyle E. Jones, 3rd.  
Class 1211—Lyle E. Jones, 1st; Francis Cousino, 2nd; Lyle E. Jones, 3rd.  
Class 1212—Lyle E. Jones, 1st; Francis Cousino, 2nd; Lyle E. Jones, 3rd.  
Class 1213—Lyle E. Jones, 1st; Francis Cousino, 2nd; Lyle E. Jones, 3rd.  
Class 1214—Lyle E. Jones, 1st; Francis Cousino, 2nd; Lyle E. Jones, 3rd.  
Class 1215—Lyle E. Jones, 1st; Francis Cousino, 2nd; Lyle E. Jones, 3rd.  
Class 1216—Lyle E. Jones, 1st; Francis Cousino, 2nd; Lyle E. Jones, 3rd.  
Class 1217—Lyle E. Jones, 1st; Francis Cousino, 2nd; Lyle E. Jones, 3rd.  
Class 1218—Lyle E. Jones, 1st; Francis Cousino, 2nd; Lyle E. Jones, 3rd.  
Class 1219—Lyle E. Jones, 1st; Francis Cousino, 2nd; Lyle E. Jones, 3rd.  
Class 1220—Lyle E. Jones, 1st; Francis Cousino, 2nd; Lyle E. Jones, 3rd.  
Class 1221—Lyle E. Jones, 1st; Francis Cousino, 2nd; Lyle E. Jones, 3rd.  
Class 1222—Lyle E. Jones, 1st; Francis Cousino, 2nd; Lyle E. Jones, 3rd.  
Class 1223—Lyle E. Jones, 1st; Francis Cousino, 2nd; Lyle E. Jones, 3rd.  
Class 1224—Lyle E. Jones, 1st; Francis Cousino, 2nd; Lyle E. Jones, 3rd.  
Class 1225—Lyle E. Jones, 1st; Francis Cousino, 2nd; Lyle E. Jones, 3rd.  
Class 1226—Lyle E. Jones, 1st; Francis Cousino, 2nd; Lyle E. Jones, 3rd.  
Class 1227—Lyle E. Jones, 1st; Francis Cousino, 2nd; Lyle E. Jones, 3rd.  
Class 1228—Lyle E. Jones, 1st; Francis Cousino, 2nd; Lyle E. Jones, 3rd.  
Class 1229—Lyle E. Jones, 1st; Francis Cousino, 2nd; Lyle E. Jones, 3rd.  
Class 1230—Lyle E. Jones, 1st; Francis Cousino, 2nd; Lyle E. Jones, 3rd.  
Class 1231—Lyle E. Jones, 1st; Francis Cousino, 2nd; Lyle E. Jones, 3rd.  
Class 1232—Lyle E. Jones, 1st; Francis Cousino, 2nd; Lyle E. Jones, 3rd.  
Class 1233—Lyle E. Jones, 1st; Francis Cousino, 2nd; Lyle E. Jones, 3rd.  
Class 1234—Lyle E. Jones, 1st; Francis Cousino, 2nd; Lyle E. Jones, 3rd.  
Class 1235—Lyle E. Jones, 1st; Francis Cousino, 2nd; Lyle E. Jones, 3rd.  
Class 1236—Lyle E. Jones, 1st; Francis Cousino, 2nd; Lyle E. Jones, 3rd.  
Class 1237—Lyle E. Jones, 1st; Francis Cousino, 2nd; Lyle E. Jones, 3rd.  
Class 1238—Lyle E. Jones, 1st; Francis Cousino, 2nd; Lyle E. Jones, 3rd.  
Class 1239—Lyle E. Jones, 1st; Francis Cousino, 2nd; Lyle E. Jones, 3rd.  
Class 1240—Lyle E. Jones, 1st; Francis Cousino, 2nd; Lyle E. Jones, 3rd.  
Class 1241—Lyle E. Jones, 1st; Francis Cousino, 2nd; Lyle E. Jones, 3rd.  
Class 1242—Lyle E. Jones, 1st; Francis Cousino, 2nd; Lyle E. Jones, 3rd.  
Class 1243—Lyle E. Jones, 1st; Francis Cousino, 2nd; Lyle E. Jones, 3rd.  
Class 1244—Lyle E. Jones, 1st; Francis Cousino, 2nd; Lyle E. Jones, 3rd.  
Class 1245—Lyle E. Jones, 1st; Francis Cousino, 2nd; Lyle E. Jones, 3rd.  
Class 1246—Lyle E. Jones, 1st; Francis Cousino, 2nd; Lyle E. Jones, 3rd.  
Class 1247—Lyle E. Jones, 1st; Francis Cousino, 2nd; Lyle E. Jones, 3rd.  
Class 1248—Lyle E. Jones, 1st; Francis Cousino, 2nd; Lyle E. Jones, 3rd.  
Class 1249—Lyle E. Jones, 1st; Francis Cousino, 2nd; Lyle E. Jones, 3rd.  
Class 1250—Lyle E. Jones, 1st; Francis Cousino, 2nd; Lyle E. Jones, 3rd.  
Class 1251—Lyle E. Jones, 1st; Francis Cousino, 2nd; Lyle E. Jones, 3rd.  
Class 1252—Lyle E. Jones, 1st; Francis Cousino, 2nd; Lyle E. Jones, 3rd.  
Class 1253—Lyle E. Jones, 1st; Francis Cousino, 2nd; Lyle E. Jones, 3rd.  
Class 1254—Lyle E. Jones, 1st; Francis Cousino, 2nd; Lyle E. Jones, 3rd.  
Class 1255—Lyle E. Jones, 1st; Francis Cousino, 2nd; Lyle E. Jones, 3rd.  
Class 1256—Lyle E. Jones, 1st; Francis Cousino, 2nd; Lyle E. Jones, 3rd.  
Class 1257—Lyle E. Jones, 1st; Francis Cousino, 2nd; Lyle E. Jones, 3rd.  
Class 1258—Lyle E. Jones, 1st; Francis Cousino, 2nd; Lyle E. Jones, 3rd.  
Class 1259—Lyle E. Jones, 1st; Francis Cousino, 2nd; Lyle E. Jones, 3rd.  
Class 1260—Lyle E. Jones, 1st; Francis Cousino, 2nd; Lyle E. Jones, 3rd.  
Class 1261—Lyle E. Jones, 1st; Francis Cousino, 2nd; Lyle E. Jones, 3rd.  
Class 1262—Lyle E. Jones, 1st; Francis Cousino, 2nd; Lyle E. Jones, 3rd.  
Class 1263—Lyle E. Jones, 1st; Francis Cousino, 2nd; Lyle E. Jones, 3rd.  
Class 1264—Lyle E. Jones, 1st; Francis Cousino, 2nd; Lyle E. Jones, 3rd.  
Class 1265—Lyle E. Jones, 1st; Francis Cousino, 2nd; Lyle E. Jones, 3rd.  
Class 1266—Lyle E. Jones, 1st; Francis Cousino, 2nd; Lyle E. Jones, 3rd.  
Class 1267—Lyle E. Jones, 1st; Francis Cousino, 2nd; Lyle E. Jones, 3rd.  
Class 1268—Lyle E. Jones, 1st; Francis Cousino, 2nd; Lyle E. Jones, 3rd.  
Class 1269—Lyle E. Jones, 1st; Francis Cousino, 2nd; Lyle E. Jones, 3rd.  
Class 1270—Lyle E. Jones, 1st; Francis Cousino, 2nd; Lyle E. Jones, 3rd.  
Class 1271—Lyle E. Jones, 1st; Francis Cousino, 2nd; Lyle E. Jones, 3rd.  
Class 1272—Lyle E. Jones, 1st; Francis Cousino, 2nd; Lyle E. Jones, 3rd.  
Class 1273—Lyle E. Jones, 1st; Francis Cousino, 2nd; Lyle E. Jones, 3rd.  
Class 1274—Lyle E. Jones, 1st; Francis Cousino, 2nd; Lyle E. Jones, 3rd.  
Class 1275—Lyle E. Jones, 1st; Francis Cousino, 2nd; Lyle E. Jones, 3rd.  
Class 1276—Lyle E. Jones, 1st; Francis Cousino, 2nd; Lyle E. Jones, 3rd.  
Class 1277—Lyle E. Jones, 1st; Francis Cousino, 2nd; Lyle E. Jones, 3rd.  
Class 1278—Lyle E. Jones, 1st; Francis Cousino, 2nd; Lyle E. Jones, 3rd.  
Class 1279—Lyle E. Jones, 1st; Francis Cousino, 2nd; Lyle E. Jones, 3rd.  
Class 1280—Lyle E. Jones, 1st; Francis Cousino, 2nd; Lyle E. Jones, 3rd.  
Class 1281—Lyle E. Jones, 1st; Francis Cousino, 2nd; Lyle E. Jones, 3rd.  
Class 1282—Lyle E. Jones, 1st; Francis Cousino, 2nd; Lyle E. Jones, 3rd.  
Class 1283—Lyle E. Jones, 1st; Francis Cousino, 2nd; Lyle E. Jones, 3rd.  
Class 1284—Lyle E. Jones, 1st; Francis Cousino, 2nd; Lyle E. Jones, 3rd.  
Class 1285—Lyle E. Jones, 1st; Francis Cousino, 2nd; Lyle E. Jones, 3rd.  
Class 1286—Lyle E. Jones, 1st; Francis Cousino, 2nd; Lyle E. Jones, 3rd.  
Class 1287—Lyle E. Jones, 1st; Francis Cousino, 2nd; Lyle E. Jones, 3rd.  
Class 1288—Lyle E. Jones, 1st; Francis Cousino, 2nd; Lyle E. Jones, 3rd.  
Class 1289—Lyle E. Jones, 1st; Francis Cousino, 2nd; Lyle E. Jones, 3rd.  
Class 1290—Lyle E. Jones, 1st; Francis Cousino, 2nd; Lyle E. Jones, 3rd.  
Class 1291—Lyle E. Jones, 1st; Francis Cousino, 2nd; Lyle E. Jones, 3rd.  
Class 1292—Lyle E. Jones, 1st; Francis Cousino, 2nd; Lyle E. Jones, 3rd.  
Class 1293—Lyle E. Jones, 1st; Francis Cousino, 2nd; Lyle E. Jones, 3rd.  
Class 1294—Lyle E. Jones, 1st; Francis Cousino, 2nd; Lyle E. Jones, 3rd.  
Class 1295—Lyle E. Jones, 1st; Francis Cousino, 2nd; Lyle E. Jones, 3rd.  
Class 1296—Lyle E. Jones, 1st; Francis Cousino, 2nd; Lyle E. Jones, 3rd.  
Class 1297—Lyle E. Jones, 1st; Francis Cousino, 2nd; Lyle E. Jones, 3rd.  
Class 1298—Lyle E. Jones, 1st; Francis Cousino, 2nd; Lyle E. Jones, 3rd.  
Class 1299—Lyle E. Jones, 1st; Francis Cousino, 2nd; Lyle E. Jones, 3rd.  
Class 1300—Lyle E. Jones, 1st; Francis Cousino, 2nd; Lyle E. Jones, 3rd.  
Class 1301—Lyle E. Jones, 1st; Francis Cousino, 2nd; Lyle E. Jones, 3rd.  
Class 1302—Lyle E. Jones, 1st; Francis Cousino, 2nd; Lyle E. Jones, 3rd.  
Class 1303—Lyle E. Jones, 1st; Francis Cousino, 2nd; Lyle E. Jones, 3rd.  
Class 1304—Lyle E. Jones, 1st; Francis Cousino, 2nd; Lyle E. Jones, 3rd.  
Class 1305—Lyle E. Jones, 1st; Francis Cousino, 2nd; Lyle E. Jones, 3rd.  
Class 1306—Lyle E.





## COMMUNITY CALENDAR

### Monday—

Chelsea Kiwanis Club meets every Monday, 8:30 p.m. at Chelsea Community Hospital.

Parents Without Partners, support group for single parents, Monday, Oct. 11, 8 p.m. Call Jane D. at 761-1592 for directions.

Chelsea School Board meets the first and third Mondays of each month, 8 p.m., in the Board Room.

St. Mary's Altar Society, first Monday of each month, 7:30 p.m., at Rectory basement.

Chelsea Lioness, second Monday of each month at the Meeting Room in the Ann Arbor Trust Co. on M-52, Chelsea, at 7:30 p.m. Call 428-7179 for information.

Lima Township Board regular meeting first Monday of each month, 8 p.m., Lima Township Hall. advx13tf

### Tuesday—

Lima Township Planning Commission, third Tuesday of each month, 8 p.m., Lima Township Hall.

Chelsea Village Council, first and third Tuesdays of each month. advtf

Sylvan Township Board regular meetings, first Tuesday of each month, 7 p.m., Sylvan Township Hall. 112 W. Middle St. advtf

Woman's Club of Chelsea at McKune Library, 8 p.m., second and fourth Tuesday of the month. For membership information call 475-8929.

Inverness Country Club pot-luck and euchre party, 6:30 p.m., first Tuesday of each month. adv17tf

Lions Club, first and third Tuesday of every month, 6:45 p.m., at the Wolverine Lounge. Ph. 475-2831 or write P.O. Box 121, Chelsea.

Chelsea Community Hospital Nutrition Program, pre-natal nutrition classes, fourth Tuesday of each month, 6 to 7 p.m. at the hospital. To register, phone 475-1311 (ext. 354). Class is free of charge.

Chelsea Child Study Club second and fourth Tuesday of each month, 8 p.m.

Chelsea Jaycees, first Tuesday of each month. For more information call Jerry Martell, 475-1968.

Chelsea Rod and Gun Club regular meeting, second Tuesday of each month at the clubhouse, Lingane Rd. 49tf

Rogers Corners Study Group, Sept. 21, 8 p.m., Joanne Fredals, 4354 Fletcher Rd. Reveal Secret Pals.

MACLD, Washtenaw Chapter, a support and information group for parents and professionals concerned with learning disabilities, welcoming coffee at 9:30 a.m. Tuesday, Sept. 21, at 2279 Mershon, Ann Arbor. Call 761-8182 for further information.

### Wednesday—

Chelsea Communications Club, fourth Wednesday of each month, 8 p.m., Chelsea Lanes basement meeting room.

Yankee Air Force membership meeting first Wednesday of each month, 7:30 p.m., Willow Run Airport, Yankee Air Force hangar.

Quilting classes start Oct. 6. Call Coralie, 475-8453. advx38-4 OES Olive Chapter No. 108 will hold initiation at 8 p.m. Wednesday, Sept. 22, in the Masonic Hall.

New beginnings, a grieving group, meets first, third and fifth Wednesday of the month, 7:30 to 9 p.m. U. of M. Chelsea Family Practice Center, 775 S. Main. No charge and no registration required.

### Thursday—

Chelsea Music Boosters second Thursday of each month, 7:30 p.m., high school band room.

Knights of Columbus Women's Auxiliary, second Thursday of each month, 8 p.m. at K. of C. Hall, 20750 Old US-12.

Lyndon Township Planning Commission, 8:30 p.m. the second Thursday of each month. adv26tf

### Friday—

Senior Citizens meet third Friday of every month, pot-luck dinner, games and cards. 6 p.m. at Senior Citizen Activities Center at North School.

### Saturday—

Brownies and Girl Scout uniform exchange, North School Cafeteria, Saturday, Sept. 25, 9:30-11:30 a.m. Bring uniforms that you wish to sell with an envelope and note with owner's name, address and phone number written on the envelope and note.

### Misc. Notices—

Home Meals Service, Chelsea. Meals served daily to elderly or disabled. Cost per meal, \$2.25 for those able to pay. Interested parties, call Barbara Branch, 475-7644 or Ann Feeney, 475-1493.

Chelsea Social Service, 475-1581, 2nd floor of Village Offices. Thursdays, 10 to 4, or if an emergency need at other times, call Linda at 475-7405 or Jackie at 475-1925.

North Lake Co-Op Nursery school is now taking enrollments for the 1982-83 year for 3- and 4-year-old sessions. Anyone interested should call Gale Johnson, 475-1284. 2tf

Chelsea Co-op Nursery is now accepting applications for September, 1982. Please call Pat Peterson, 475-3282, or Deborah Feldkamp, 475-2825. xadv16tf

If you need help with clothing, shelter or putting food on the table, Faith in Action can help. We have food and clothing, and can help in other ways when the need arises. Please call 475-2003 or 475-2594, 10 a.m. to 8 p.m.

Free blood pressure screening offered in co-operation with Chelsea Community Hospital are available to seniors at the: Dexter Senior Meals Program, the first Thursday of every month from 11 a.m. to 12:30 p.m., located at the Knights of Columbus Hall, 8265 Dexter-Chelsea Rd., Dexter, phone 426-3144; Waterloo Senior Meals Program, the third Thursday of every month from 11:30 a.m. to 1 p.m., located at Waterloo Township Hall, Waterloo, phone 475-7439; Chelsea Senior Citizens Center, the second Wednesday of every month from 11:30 a.m. to 1 p.m., located at North Elementary school, Chelsea, phone 475-9242.

The 1981 annual report of the U.S. Department of Labor reports that the 1,200 compliance officers of the Occupational Safety and Health Administration were responsible for the protection of approximately 40 million employees in 3 million of the nation's workplaces.

### Closed Circuit Satellite TV

Thursday - Major Sporting Event  
PITCHER OF BEER - 1/2 PRICE

GREAT FOOD and GOOD DRINKS

For Your Dancing Pleasure and Enjoyment—

JIM PATRICK & The Grand River Band

Friday and Saturday, 9:30 p.m. to 1:30 a.m.  
NO COVER CHARGE

### —SPECIALS—

Wednesday—T-Bone Steak Dinner for 2 . \$9.95

Thursday—Chicken Dinner . . . . . \$4.95

Friday—Perch Dinner (all you can eat) . \$4.95

**LITTLE ROOSTER RESTAURANT & LOUNGE**  
11485 North Territorial Rd. Ph. 426-8668

Tues., Wed., Thurs. . . . . 4 p.m. to 10 p.m.  
Friday, 4 p.m. to 2 a.m. . . . . Saturday, 12 p.m. to 2:30 a.m.  
Sunday . . . . . 12 p.m. to 11 p.m.  
CARRY-OUTS 426-8668 • PIZZA • FRIED CHICKEN

# Curved Dash Olds Convoy Stirs Auto Pioneer Memories

About 30 Curved Dash Oldsmobiles, relics of America's and Michigan's automotive past, stopped at a Stockbridge home and a Chelsea area restaurant during a nostalgic tour on Sept. 10.

If viewers of the antique car parade were startled by the sight, they had reason to be. Very few automobiles more than 70 years old are still running, and to see a big bunch of them moving in convoy is unusual indeed.

Curved Dash Oldsmobiles were built by automotive pioneer R. E. Olds at his Lansing factory between 1901 and 1907. Powered by one-cylinder engines of less than 10-horsepower with a top speed of 18-25 miles per hour, the cars were distinguished by a curved front dashboard designed like the horse-drawn buggies of the day.

Collectors of the prized relics have painstakingly restored them and formed a club. Members got together in Lansing for a series of events, then drove to Greenfield Village to take part in an old car festival.

Enroute to Dearborn the ancient Oldsmobiles and their much younger drivers stopped for coffee at the home of Mr. and Mrs. Grant Lamkin, 207 Main St.,

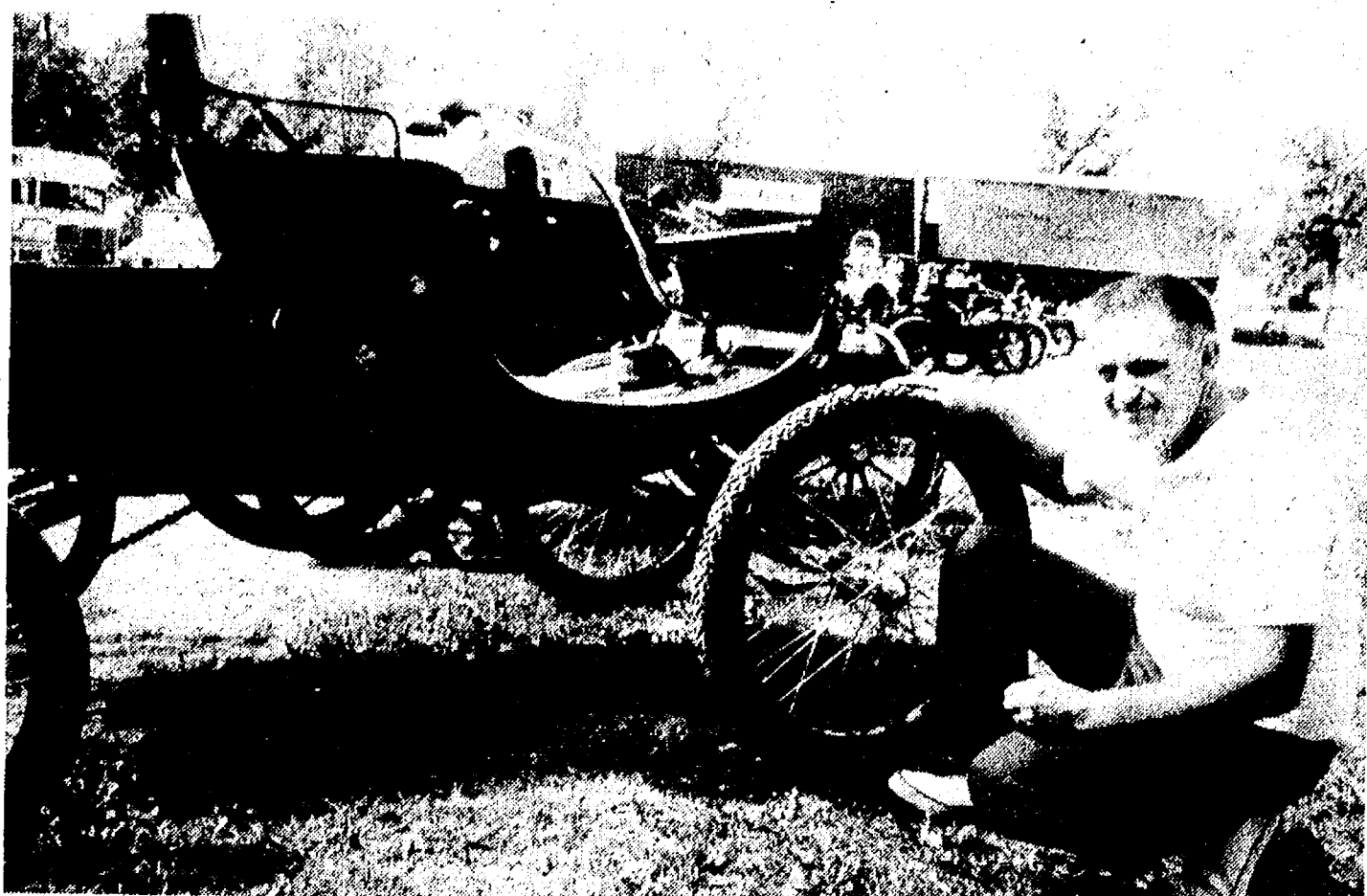

**PROUD OWNER** Bob Nydum of Crete, Ill., shows off his Curved Dash Oldsmobile in the parking lot of the Little Rooster Restaurant on North Territorial Rd. Nydum's car was manufactured in

1902, and its engine bears the serial number 640. Note the distinctive curved front dashboard from which the model got its name.

Stockbridge, and also halted for lunch at the Little Rooster Restaurant, North Territorial and Dexter Town Hall Rds.

## Girls Cross Country Team Wins Major Meet

The girls cross country team won their first major invitational ever, the nine-team New Boston Huron Invitational Saturday, Sept. 18, and the boys team took fourth, out of 12 teams.

Senior captain Sandra Frame set a new course and meet record of 20 minutes, 25 seconds (20:25) for the 5,000 meter course, as did Bulldog harrier Mark Brosnan, 16:09.

"The girls team is improving daily," said coach Pat Clarke, "and I'm very proud of them."

Chelsea finished with a low score of 37, followed by St. Mary's Academy, 44; Riverview, 83; Gross Isle, 122; Erie Mason, 127; New Boston, 147; Flat Rock, Redford St. Mary's and Riverview Gabriel Richard did not finish.

Sandra Frame had the fastest time; Wendy Wolfgang finished fifth, 22:23; Laura Damm was eighth, 22:43; Mary Ann Richardson was 10th, 22:45; Kathy Degener was 13th, 23:10; Stephanie Grant was 15th, 23:42; and Shanda Friday finished 25th, 24:24.

"The first three boys team finishers ran extremely well," said Clarke, "but we desperately need to get all the runners healthy."

It was an over-all improvement from last week, he said, and the team finished much closer to

Saline, than they did at the West Bloomfield Invitational.

Belleville won with 45 points; Ypsilanti had 59; Saline, 69; Chelsea, 70; Lutheran East, 148; Aquinas, 185; Monroe CC, 198; Riverview, 218; Southgate, 224; Milan, 270; St. Mary's Redford, and Monroe did not finish.

Mark Brosnan had the fastest time; Allen Cole finished fifth, 17:06; Dave Kies finished 13th, 17:31; Eric Green finished 24th, 18:19; Kevin Richardson finished 27th, 18:30; Ernie Bristle finished 30th, 18:38; and Darnon Creffield finished 32nd, 19:01.

### Open Monday Nights

(Continued from page one)

The 12 businesses participating are Chelsea Hardware, Chelsea Pharmacy, Chelsea Woodshed, Country Craftique, Dayspring Gifts, Gables, Garnett's, Heydauff's, Merkel's, This 'n That, Village Bakery and Vogel's & Foster's.

Chelsea Pharmacy will be open until 9 p.m. and Chelsea Woodshed until 10 p.m. The others will close at 8:30 p.m.

The special evening hours are intended to accommodate persons who work on weekdays and are too busy with personal activities on weekends to shop.



**NOT THIS TIME!** Back during the early 1900's pioneer automaker R. E. Olds drove one of his Curved Dash Oldsmobiles up the front steps of the State Capitol in Lansing to demonstrate the vehicle's ability to perform. Something has gone out of driving the old cars during the 70 years since. Earlier this month two owners of restored Curved Dash Oldsmobiles tried to duplicate the feat but had to give up after negotiating only three steps.

## FRANK GROHS CHEVROLET IN DEXTER

Would be pleased to take care of all your service, body shop needs, including Chevrolet warranty work on your present Chevy.

Give ROLLY SPAULDING or CHARLIE FREDETTE a call at 426-4677

"Get the Best for Less"

## THE CAPTAIN'S TABLE

FINE FOODS AND COCKTAILS

Join Us for Our Daily

LUNCHEON SPECIALS

Soup and Sandwich or Soup and Salad

EVENING SPECIALS

Monday . . . . . Our regular menu

Tuesday . . . . . Chicken Buffet

Wednesday . . . New York Strip Steak

Thursday . . . . . Roast Beef Buffet

Friday . . . . . Prime Rib

Lake Superior Whitefish

Saturday . . . . . Prime Rib

WITH SALAD BAR

Choose from Our Scrumptious Home-Made Dessert Cart Friday and Saturday Evenings

HOURS: Monday thru Friday . . . 6 a.m. to 9 p.m.  
Saturday . . . . . 7 a.m. to 9 p.m.

1093 Main St. 426-3811  
Dexter

## We're really crackin' for you.

### Fresh Grade A eggs, of course.

Crack! And another delicious McDonald's breakfast is on the way. Our fresh Grade A eggs are scrambled up and served with a patty of sizzling hot pure pork sausage and crispy golden hash browns. Or cooked up into our own

special Egg McMuffin® sandwich with savory cheese and Canadian style bacon, served on a toasted English Muffin. Stop in tomorrow morning and see for yourself. We're really crackin' for you at McDonald's.

You deserve a break today.

**McDonald's**  
1535 S. Main St.  
Chelsea  
Ph. 475-9620

\$1.35 Scrambled Eggs & Sausages  
Hashbrowns & English Muffin  
\$1.09 Egg McMuffin  
99¢ Hot Cakes & Sausage  
60¢ Danish  
10¢ Coffee



# Church Services

**Lutheran—**  
ST. JACOB EVANGELICAL LUTHERAN  
The Rev. Andrew Bloom, Pastor  
12501 Rietveld Rd., Grass Lake  
Every Sunday—  
9:00 a.m.—Sunday school.  
10:15 a.m.—Divine services.

ST. THOMAS  
EVANGELICAL LUTHERAN  
Ellsworth and Haab Rds.  
The Rev. Paul Puffe, Pastor  
Every Sunday—  
9:30 a.m.—Sunday school.  
10:45 a.m.—Worship service.

FAITH EVANGELICAL LUTHERAN  
8075 North Territorial Rd.  
The Rev. Mark Porinsky, Pastor  
Tuesday, Sept. 21—  
Pastoral conference at St. Lukes, Jackson.  
Wednesday, Sept. 22—  
9:30 a.m.—Bible brunch upstairs at church.  
7:30 p.m.—Choir.  
Friday, Sept. 24—  
Mid-term report cards.  
Saturday, Sept. 25—  
8:30 a.m.—Board of Christian education.  
Sunday, Sept. 26—  
8:45 a.m.—Sunday school, adult catechism class.  
10:00 a.m.—Worship service, sermon on Acts 14:8-20.  
Monday, Sept. 27—  
7:30 p.m.—Ladies aid at Campbells.  
Tuesday, Sept. 28—  
Soccer practice.

OUR SAVIOR LUTHERAN  
1515 S. Main, Chelsea  
The Rev. Franklin H. Glebel, Pastor  
Every Sunday—  
9:00 a.m.—Sunday school.  
10:30 a.m.—Worship service.  
(Holy Communion 1st, 3rd and 5th Sunday)  
A schedule of Bible classes is available by calling 475-7649.

ZION LUTHERAN  
Corner of Fletcher and Waters Rds.  
The Rev. John R. Morris, Pastor  
Tuesday, Sept. 21—  
4:00 p.m.—Joy-makers.  
7:15 p.m.—Senior choir.  
Pastor's conference at Lakeside, Ohio begins, and continues through Thursday.  
Sept. 22—  
Saturday, Sept. 18—  
VI classes.  
9:00 a.m.—Eighth grade.  
10:30 a.m.—Seventh grade.  
Sunday, Sept. 26—  
9:00 a.m.—Sunday school.  
10:15 a.m.—Worship.  
7:00 p.m.—Luther league.  
Tuesday, Sept. 28—  
4:00 p.m.—Joy-makers.  
7:15 p.m.—Senior choir.  
7:30 p.m.—Shuffleboard resumes.

**Church of Christ—**  
CHURCH OF CHRIST  
13641 Old US-12, East  
Evangelist Robert B. Murray  
Every Sunday—  
7:30 a.m.—Radio program-WNRS in Saline.  
9:30 a.m.—Bible study.  
10:30 a.m.—Worship service. Nursery available.  
6:00 p.m.—Worship service.  
Every Wednesday—  
7:30 p.m.—Bible study classes for all ages.

**Catholic—**  
ST. MARY  
The Rev. Fr. David Philip Dupuis, Pastor  
Every Saturday—  
5:00 p.m.—Mass.  
7:00 p.m.—Mass.  
8:30 p.m.—4:30 p.m.—Confessions.  
Every Sunday—  
7 a.m., 9 a.m. and 11 a.m.—Mass.

**United Church of Christ—**  
ST. JOHN'S EVANGELICAL AND REFORMED  
Francisco  
The Rev. Paul McKenna, Pastor  
Every Sunday—  
10:30 a.m.—Sunday school and worship service.  
First Sunday of every month—  
Communion.

BETHEL EVANGELICAL AND REFORMED  
Freedom Township  
The Rev. Roman A. Reineck, Pastor  
Every Sunday—  
10:00 a.m.—Worship service.

ST. PAUL  
The Rev. Erwin R. Koch, Pastor  
Tuesday, Sept. 21—  
7:30 p.m.—Church council.  
Wednesday, Sept. 22—  
8:00 p.m.—Chapel choir dinner, third-seventh grades.  
8:15 a.m.—Chapel choir rehearsal, eighth grade confirmation class, youth advisors meeting.  
Thursday, Sept. 23—  
12:30 p.m.—Ethics seminar, Community Hospital.  
7:30 p.m.—Church and mission committee stewardship committee.  
Saturday, Sept. 25—  
10:00 a.m.—Youth fellowship meets at church for canoe trip, 7th-12th grades.  
Sunday, Sept. 26—  
9:00 a.m.—Church school, grades 3 through adults.  
10:30 a.m.—Morning worship, Christian Education Sunday, CS Teacher Dedication, church school, nursery-2nd grade.  
Tuesday, Sept. 28—  
7:30 p.m.—Church council, budget meeting.

**CONGREGATIONAL**  
The Rev. Carl Schwarm, Pastor  
Every Sunday—  
9:30 a.m.—Summer worship (June-August). No Sunday school.  
10:30 a.m.—Worship and Sunday school (January-May, September-December). Nursery provided for pre-schoolers during worship all year.  
Second Thursday—  
1:00 p.m.—Women of the Church (January-May, September-December). Weekly Bible study—As scheduled in Sunday bulletin.  
Youth groups—As scheduled in Sunday bulletin.  
Adult Fellowship group—As scheduled in the Sunday bulletin.

ST. JOHN'S  
Rogers Corners, Waters and Fletcher Rds.  
The Rev. Gary Kwiatk, Pastor  
Every Sunday—  
10:30 a.m.—Worship and Sunday school.

**Episcopal—**  
ST. BARNABAS  
The Rev. Fr. Jerrold F. Beaumont, B.S.P.  
Every Sunday—  
9:30 a.m.—Christian education, adult and children's classes.  
10:30 a.m.—Holy Communion first, third and fifth Sundays.  
10:30 a.m.—Morning Prayer, second and fourth Sundays.  
Nursery available every Sunday. Coffee hour follows all Sunday services.  
First Sunday of the month—  
Pot-luck dinner follows the service. All are welcome.  
First Monday of the month—  
7:30 p.m.—Bishop's Committee.  
Every Wednesday—  
8:15 p.m.—Choir practice.  
7:15 p.m.—Soup and sandwich supper.  
7:45 p.m.—Holy Communion.  
8:30 p.m.—Bible Study class open to all.

**Assembly of God—**  
FIRST ASSEMBLY OF GOD  
The Rev. Richard Coury, Pastor  
Every Sunday—  
10:30 a.m.—Sunday school.  
10:30 a.m.—Worship service and Sunday school nursery for pre-schoolers.  
6:00 p.m.—Evening worship.  
Every Wednesday—  
7:00 p.m.—Christ's Ambassadors. Bible study and prayer.

**Non-Denominational—**  
CHELSEA FULL GOSPEL  
11452 Jackson Rd.  
The Rev. Chuck Clemons, Pastor  
Every Sunday—  
10:00 a.m.—Sunday school.  
11:00 a.m.—Morning worship.  
6:30 p.m.—Evening worship.  
Every Wednesday—  
7:00 p.m.—Midweek prayer and Bible study.

IMMANUEL BIBLE  
145 Summit St.  
The Rev. Ron Little, Pastor  
Every Sunday—  
9:45 a.m.—Sunday school, nursery provided.  
11:00 a.m.—Morning worship, nursery provided.  
6:00 p.m.—Evening worship.  
Every Wednesday—  
7:00 p.m.—Family hour, prayer meeting and Bible study.

COVENANT  
Dr. R. J. Ratliff, Pastor  
50 N. Freer Rd.  
Tuesday, Sept. 14—  
10:30 a.m.—CB's meet.  
7:30 p.m.—Council.  
Wednesday, Sept. 15—  
7:30 p.m.—Choir practice.  
Thursday, Sept. 16—  
8:30 p.m.—Young at Heart pot-luck.  
Sunday, Sept. 19—  
9:45 a.m.—Sunday school.  
10:30 a.m.—Worship and nursery.

MT. HOPE BIBLE  
12894 Trist Rd., Grass Lake  
The Rev. R. H. Brandon, Pastor  
Every Sunday—  
10:00 a.m.—Sunday school.  
11:00 a.m.—Morning worship.  
7:00 p.m.—Evening worship.  
Every Wednesday—  
7:00 p.m.—Bible study.

NORTH SHARON BIBLE  
Sylvan and Washburn Rds.  
The Rev. William Ensen, Pastor  
Every Sunday—  
10:00 a.m.—Sunday school.  
11:00 a.m.—Worship service.  
8:00 p.m.—Senior High Youth meeting.  
Youth choir.  
7:00 p.m.—Evening worship service. (Nursery available.) All services interpreted for the deaf.  
Every Wednesday—  
7:00 p.m.—Bible study and prayer meeting. (Nursery available.) Bus transportation available: 428-7222.

CHELSEA CHRISTIAN MEN'S FELLOWSHIP PRAYER BREAKFAST  
Chelsea Hospital Cafeteria  
First Saturday Each Month—  
8:00 a.m.—Breakfast.  
8:30-10:00 a.m.—Program.

CHELSEA HOSPITAL MINISTRY  
Every Sunday—  
10:00 a.m.—Morning service, Chelsea Community Hospital Cafeteria.

**Church of the Nazarene—**  
SOUTHWEST  
CHURCH OF THE NAZARENE  
14445 Holmes Rd. (M-106)  
Fred Bridge, Pastor

Every Sunday—  
10:00 a.m.—Sunday school.  
11:00 a.m.—Morning worship.  
6:00 p.m.—Evangelical service.  
Every Wednesday—  
7:00 p.m.—Bible Study and Prayer Meeting.

**Methodist—**  
SALEM GROVE UNITED METHODIST  
3320 Notten Rd.  
The Rev. Dale B. Ward, Pastor  
Every Sunday—  
9:30 a.m.—Sunday school.  
10:30 a.m.—Morning worship.  
7:00 p.m.—Youth Fellowship.

FIRST UNITED METHODIST  
Parks and Territorial Rds.  
The Rev. Larry Nicola and The Rev. David Goldsmith, Pastors  
Every Sunday—  
9:15 a.m.—Morning worship.  
10:00 a.m.—Sunday school.

WATERLOO VILLAGE UNITED METHODIST  
618 Washington St.  
The Rev. Larry Nichols and The Rev. David Goldsmith, Pastors  
Every Sunday—  
10:00 a.m.—Sunday school.  
11:15 a.m.—Worship service.

FIRST UNITED METHODIST  
128 Park St.  
The Rev. Marvin H. McCallum, Pastor  
Inspiration Line: 475-1822.  
Tuesday, Sept. 21—  
7:15 p.m.—Tintinnabulators meet.  
7:30 p.m.—Wesleyan Circle will meet in the large instruction room upstairs in the education building.  
Wednesday, Sept. 22—  
9:30 a.m.—Praise choir.  
8:00 p.m.—Chancel choir.

Thursday, Sept. 23—  
7:30 p.m.—Administrative Board meets in education building.  
Sunday, Sept. 26—  
9:00 a.m.—Worship service, Christian Education Sunday, crib nursery for preschoolers.  
10:00 a.m.—Worship service, Christian Education Sunday, crib nursery for infants up to the age of two and church school for preschoolers.  
10:25 a.m.—Kindergarten-sixth graders leave sanctuary to attend music sessions.  
10:55 a.m.—Church school classes begin for K-6.

11:00 a.m.—Church school classes begin for junior highs, senior highs, and adults.  
11:55 a.m.—All church school classes dismissed.  
Monday, Sept. 27—  
7:30 p.m.—Adult discussion group, led by Sarah Groesser, in room 6, education building.  
7:45 p.m.—Board of Trustees meet in Litter Room.  
Tuesday, Sept. 28—  
7:15 p.m.—Tintinnabulators rehearsal.

NORTH LAKE UNITED METHODIST  
The Rev. David Strobe, Pastor  
Every Sunday—  
9:00 a.m.—Church school.  
10:15 a.m.—Worship service.  
Nursery available for both.

CHELSEA FREE METHODIST  
7665 Werkner Rd.  
Mearl Bradley, Pastor  
Tuesday, Sept. 21—  
Pastors/Wife retreat, Somerset Beach.  
Wednesday, Sept. 22—  
7:00 p.m.—Mid-week service.  
FMY-Junior, FMY-Senior.  
Kids crusade.  
Friday, Sept. 24—  
8:00 a.m.—Board of Christian education.  
9:00 a.m.—Conference board of evangelism, breakfast.  
Youth retreat for 9th-12th graders, "The Event," Ypsilanti Free Church, cost \$13.  
Sunday, Sept. 26—  
9:45 a.m.—Sunday school.  
10:00 a.m.—Holy Communion.  
11:00 a.m.—Morning worship.  
6:00 p.m.—Evening worship, Dave Anderson preaching.

METHODIST HOME CHAPEL  
The Rev. Ira Wood, Chaplain  
Every Sunday—  
8:45 a.m.—Worship service.

SHARON UNITED METHODIST  
The Rev. Ronald L. Irl, Pastor  
Corner Pleasant Lake Rd. and M-52  
Every Sunday—  
10:00 a.m.—Sunday school.  
11:00 a.m.—Worship service.

**Presbyterian—**  
FIRST UNITED PRESBYTERIAN  
Unadilla  
William D. Kuenzli, Pastor  
Every Sunday—  
11:00 a.m.—Worship service.

**Christian Scientist—**  
FIRST CHURCH OF CHRIST SCIENTIST  
1883 Washtenaw Ave., Ann Arbor  
Every Sunday—  
10:30 a.m.—Sunday school, morning service.

**Mormon—**  
CHURCH OF JESUS CHRIST OF LATTER-DAY SAINTS  
Chelsea Branch-Rebekah Hall  
Every Sunday—  
9:30 a.m.—Sacrament.  
10:30 a.m.—Sunday school.  
11:40 a.m.—Priesthood.

**Baptist—**  
CHELSEA BAPTIST  
337 Wilkinson St.  
The Rev. Barry Hampton, Pastor  
Every Sunday—  
10:00-10:45 a.m.—Church school.  
10:50 a.m.—Morning worship.  
11:20 a.m.—Junior church school.  
8:00 p.m.—Evening fellowship.  
Every Wednesday—  
7:00 p.m.—Mid-week Bible study and prayer.

GREGORY BAPTIST  
The Rev. David Brinkman, Pastor  
Every Sunday—  
9:45 a.m.—Sunday school.  
11:00 a.m.—Morning worship.  
6:00 p.m.—Young people.  
7:00 p.m.—Evening worship.

FELLOWSHIP BAPTIST  
The Rev. Larry Mattis, Pastor  
The Rev. Roy Harbison, Pastor  
Every Sunday—  
3:30 p.m.—Worship service at the Rebekah Hall.  
Every Wednesday—  
7:30 p.m.—Bible Study and prayer at the Village Apartments, No. 108.

**LOY'S TV**  
Sales & Service  
512 N. Maple Rd., Ann Arbor  
We Service All Makes  
VISA MASTER CARD  
769-0198

The first commercial pretzels baked in the United States came from the Pennsylvania Dutch village of Lititz. The year was 1861.

**LOY'S TV**  
Sales & Service  
512 N. Maple Rd., Ann Arbor  
We Service All Makes  
VISA MASTER CARD  
769-0198

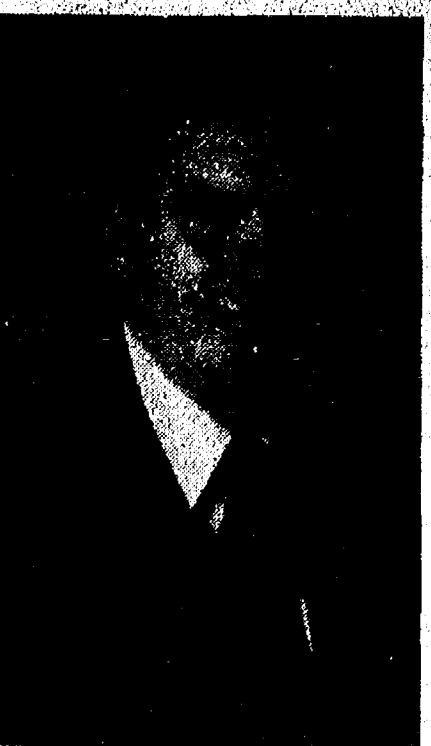

REV. LARRY MATTIS

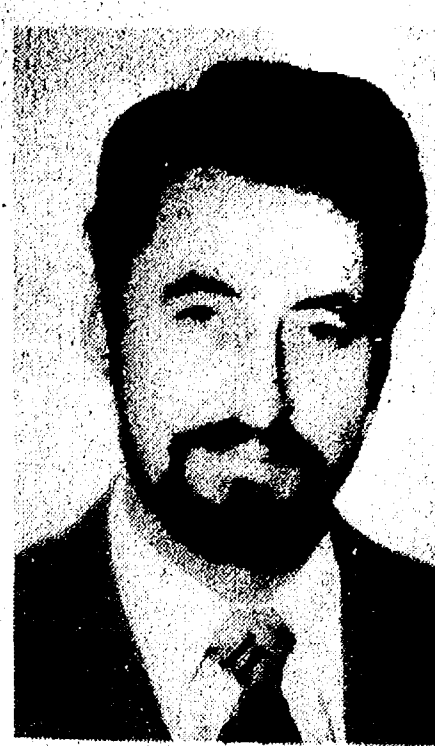

REV. ROY HARBISON

## Two Fellowship Baptist Pastors Share Duties

Fellowship Baptist church has two new part-time ministers, the Rev. Roy Harbison of Saline and the Rev. Larry Mattis of Ann Arbor, who will share pastoral duties here, while they continue at their respective churches. The Rev. M. Keith McIver has accepted a call to Galilee Baptist church in Saranac.

Mattis, age 58, has been the pastor at Briarwood Baptist church in Ann Arbor for eight years. He graduated from Baptist Seminary in Grand Rapids, and has been in the ministry for 29 years.

He has served churches in Portage Lake, Manchester, Lansing and Grand Rapids, and his specialty is founding new churches and ministering to senior citizens.

Harbison, age 46, has been pastor at Saline Baptist church for three years. He graduated from the Irish Baptist College in

Belfast, where he grew up. His churches in his 15 years of ministry prior to Saline have been in Canada; the most recent was in Grand Prairie, Alberta. He also had a church in the Thunder Bay area of Ontario.

His special interest is in youth ministry, he says. "I want young people to get a good start to their lives."

The two men will rotate preaching, but both be present at 3 p.m. Sunday services at the Chelsea church, which meets at Rebekah Lodge Hall on S. Main St.

Apple canning can be a lot easier with an appliance like "The Dazey Stripper." It automatically peels apples and other firm fruits and vegetables, including potatoes, cucumbers, turnips, peaches, pears, lemons and oranges. It's already a popular item in many kitchens throughout the country.

**ROY SMITH**  
for  
**SENATE**  
Paid for by Roy Smith for Senate Committee, 7768 Munger Rd., Ypsilanti, Mich. 48197

## Free Methodists Sponsoring Box Social Luncheon

On Wednesday, Sept. 29, at 12 noon to 2:30 p.m. the Chelsea Free Methodist church located at 7665 Werkner Rd. will be sponsoring a community wide Share, Care, and Prayer Women's Luncheon. The luncheon will be a "Box Social" in which each woman in attendance brings a "Decorated" box lunch to exchange and then she will feast on another's handiwork and goodies. Beverage will be provided.

Vibrant testimonies will be shared by some dynamic Christian women as to what God is doing in their lives. There will be a time in which each one will have an opportunity to share her prayer concerns if desired.

The luncheon is open to the community and limited nursery facilities are available for children. Children are asked to bring a sack lunch.

Call for reservations to 475-1391 in the morning and 475-8953 in the afternoon.

In 1981, there was increased attention on the need for cooperation between management and labor to overcome serious problems with productivity and to meet the challenge of a changing workforce demanding a greater voice in workplace decisions. This area falls within the jurisdiction of the U. S. Labor Department's Labor-Management Services Administration.

## Fellowship BAPTIST CHURCH

WORSHIP SERVICE  
is now being held  
every Sunday at  
3:00 o'clock in the  
afternoon, at  
Rebekah Hall  
on S. Main St.  
Chelsea (across from  
Village Motor Sales

Pastor Larry Mattis  
662-7036

## FALL FESTIVAL ST. MARY'S PARISH

1400 OLD US-12  
Chelsea, Michigan

### SEPTEMBER

24th 25th 26th  
FRIDAY SATURDAY SUNDAY  
5 p.m.-Midnight 12 Noon-Midnight 1 p.m.-7 p.m.

### ACTIVITIES

<b>FRI.</b> <b>KNOCKWURST</b> <b>SAUERKRAUT</b> <b>5 - 8 p.m.</b>	<b>FRI. &amp; SAT.</b> <b>LAS VEGAS</b> <b>NIGHT</b> <b>7 - 12 p.m.</b>	<b>SUN.</b> <b>CHICKEN</b> <b>BAR-B-Q</b> <b>2 - 6 P.M.</b>
<b>SQUARE</b> <b>DANCE</b> <b>8 - 12 p.m.</b>	<b>SCAT</b> <b>BAND</b> <b>8 - 12 p.m.</b>	<b>COUNTRY</b> <b>MUSIC</b> <b>2 - 6 p.m.</b>

**ARTS & CRAFTS • BAKED GOODS • FOOD**  
**BEER TENT - GAMES**

## Don't SUFFER

BACK PAIN...HEADACHES...  
LEG PAIN...

SHOULDER PAIN...  
NECK PAIN...  
MUSCLE SPASMS...  
SLIPPED DISC...  
ARM PAIN...  
NUMBNESS IN ARMS AND LEGS...

These pains are danger signals!...

WE SPECIALIZE IN EXAMINATION AND TREATMENT OF THESE PROBLEM CASES  
WE ACCEPT INSURANCE  
IN MOST CASES

HEALTH INSURANCE - (MAJOR MEDICAL)  
LIABILITY - (AUTOMOBILE ACCIDENTS)

WORKMEN'S COMPENSATION - (ON THE JOB INJURY)

OUR EFFICIENT BUSINESS OFFICE SIMPLIFIES YOUR INSURANCE PAPER WORK AND ALLOWS US TO TREAT YOU AT LITTLE OR NO COST TO YOU

Don't suffer even one more day wondering if you can be relieved by CHIROPRACTIC TREATMENT.  
For an appointment, call

475-8669

©CMA 1982

**ATKINSON CLINIC OF CHIROPRACTIC**

7970 Clark Lake Rd., Chelsea, Mich.

## The Chelsea Standard

September  
1/2 Price Sale

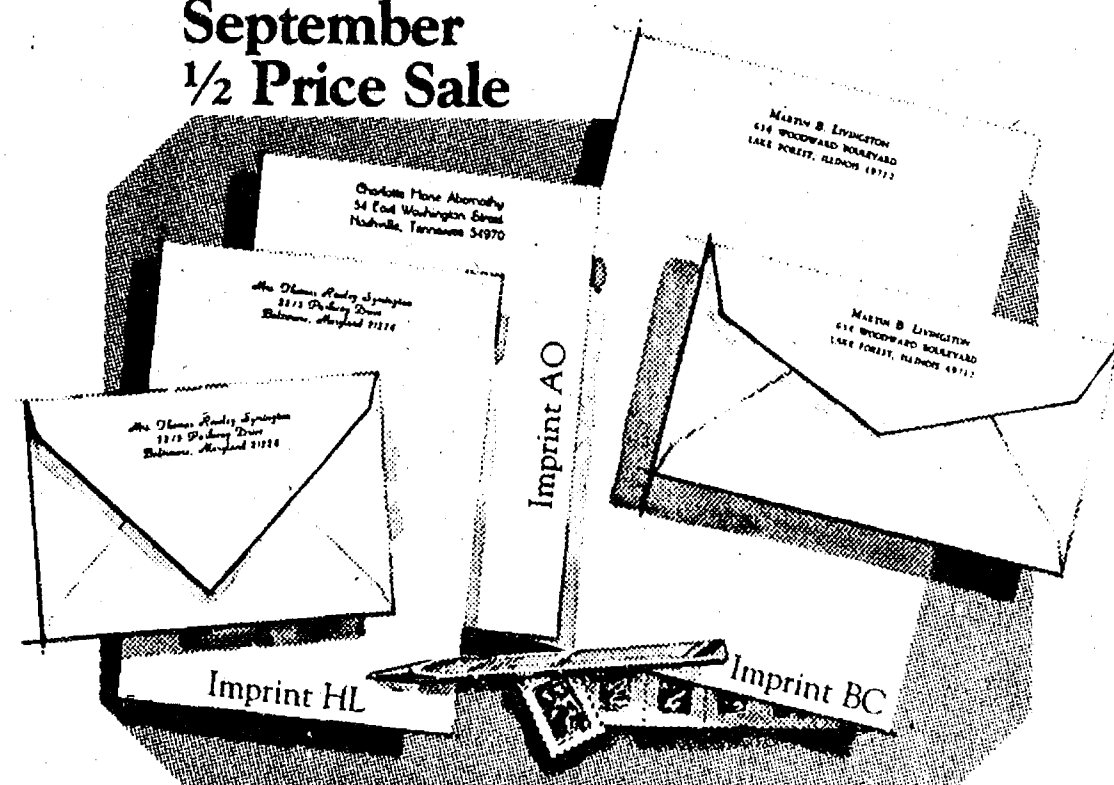

**Rytex Antique Vellum Stationery**  
**\$9.95**  
regularly \$20

The subtle laidmark pattern in this handsome paper dates back to the beginning of papermaking when handmade sheets were placed on latticed racks to dry in the sun. Today Antique Vellum still bears this handworked touch, refined for use with modern pen or typewriter. Select from luxury shades of white, pale blue or soft grey paper in princess (5 3/4") or monarch (7 1/4 x

10 7/8") sizes. Choice of imprints shown (HL, AO, BC) in deep blue or dark grey ink. Gift boxed. 100 princess sheets and 100 envelopes or, 80 monarch sheets and 80 envelopes.

Suggestion: 50 extra, unprinted sheets for second pages...\$3.00 with order.

### THE CHELSEA STANDARD

300 N. MAIN ST., CHELSEA, MICH. 48118

Please send \_\_\_\_\_ boxes ANTIQUE VELLUM on sale @ \$9.95 a box.

Include ☐ (check) 50 extra, unprinted sheets for \$3.00

Imprint Name \_\_\_\_\_

Address \_\_\_\_\_

City, State, Zip \_\_\_\_\_

Check paper choice, imprint style and ink color

Princess size: ☐ White (3500) ☐ Blue (3550) ☐ Grey (3560)

Monarch size: ☐ White (3600) ☐ Blue (3650) ☐ Grey (3660)

Imprint style: ☐ (HL) ☐ (AO) ☐ (BC) Ink color: ☐ Blue ☐ Grey

☐ Cash ☐ Charge Please include Michigan Sales Tax.



## Small Game Season Beckons Hunters

It isn't very noticeable yet, but Michigan's fall hunting season has opened. In western Washtenaw county and elsewhere in the southern Lower Peninsula, squirrels, ruffed grouse (partridge) and woodcock became legal game on Sept. 15. Hunting of some kind will be open through March.

Last week's opener drew relatively little attention from sportsmen, most of whom prefer to wait until temperatures cool and leaves fall. However, a few cars were seen parked next to good-looking covers in the Waterloo, Pinckney and Sharonville areas, and scattered shots suggested the early enthusiasts were finding some targets.

The Department of Natural Resources has forecast normal crops of squirrels, grouse and woodcock this fall, which means that good hunting is in store for sportsmen who favor those species. Until the leaves drop, however, sightings will be few and shooting mighty difficult. All three critters are adept at hiding and at using the greenery as escape routes.

First really big day of the fall hunt will be Friday, Oct. 1, opening date of the bow-and-arrow deer season. West Washtenaw's combination of a large deer herd and lots of public land brings out archers in large numbers every year.

Another excellent deer season is predicted, for both archers and gun hunters. Firearms users must wait until Nov. 15.

Not nearly as big as it used to be, unfortunately, is the Oct. 20 opener on pheasants, which have all but disappeared from these parts after peaking in the 1950's. Persevering hunters with good dogs can still find an occasional ringneck, but the good old days of lots of birds and fast action apparently have gone. State game specialists are flatly predicting the "worst ever" pheasant season in modern times.

Exceptions to the gloomy pheasant outlook are the state-owned "put and take" areas where pen-reared birds are released several times a week. Nearby put-take

sites include the Dansville, Gregory and Sharonville game areas, and the Pinckney recreation area. The season is open, the special rules and licenses apply. Those interested should inquire at the hunting area headquarters.

Also opening Oct. 20 is the season on cottontail rabbits, by far Michigan's most popular game species as measured by numbers harvested year after year. This fall looks to be another good rabbit season.

Again this fall a reminder: there is no open season on quail. Southern Michigan's bobwhites still haven't recovered from a series of severe winters that knocked their numbers down to the point where full protection is necessary to insure survival.

## Fall Events Scheduled at Nature Center

Approach of fall weather sets the stage for a schedule of events offered by the Waterloo Nature Center, located north of I-94 midway between Ann Arbor and Jackson. Visitors should take the Pierce Rd. exit to Bush Rd. and follow signs. All walks, for which a 50-cent admission fee is charged, begin at the center.

The schedule follows:  
Oct. 3—Bog walk, 1:30 and 3:30 p.m.  
Oct. 9 and 10—Movie, Birds in Migration.  
Oct. 16—Bog walk, 1:30 and 3:30 p.m.  
Oct. 17—Fall edible wildplants walk, 2 p.m.  
Oct. 17—Bog walk, 1:30 and 3:30 p.m.  
Oct. 23—Bog walk, 1:30 and 3:30 p.m.  
Oct. 24—Sandhill crane watch, 1:30 p.m.  
Nov. 7—Sandhill crane watch, 1:30 p.m.

## Slightly Used Fire Truck Available

(Continued from page one)

small and fast, so it could start cooling down a fire, until the heavier, slower trucks with greater pumping capacity could get to the scene.

The fire department doesn't know, said Koch, how long it will take for the repairs from the accident to be completed.

Now all they have are slides of their truck, which make it look like the front end is going uphill, while the backend is going downhill.



SUNDAY TRAP SHOOTERS take advantage of the Chelsea Rod and Gun Club range. Left to right are Mel Stephens, Robert Doolin, Tim Marzec, Dave Tanner, and Brad Tanner.

## Rod & Gun Club Promotes Conservation, Fair Play

Chelsea Rod and Gun Club is looking for new members. Men who are at least 21 years of age and in good standing in the Chelsea area are eligible to apply for membership.

The club was established in 1936 by a group of men who were interested in conservation of natural resources and good fellowship. It still promotes conservation, as well as the principles of fair play and sportsmanship, and strives to educate young people in the principles necessary for the maintenance of these ideals.

The club is a non-profit corporation governed by a board of directors elected by the members. Meetings are on the second Tuesday of each month, with a social period from 7 to 9 p.m., when members may visit with one another, play cards, or generally enjoy one another's company. Business is conducted at 9 p.m., followed by a light lunch prepared by the kitchen committee.

The Rod and Gun Club owns a clubhouse on Lingane Rd., surrounded by land on which members have planted pine trees to provide cover for the wildlife that inhabit the property. It is not unusual for members to sit in the clubhouse and see deer browsing on the hillside.

Members are privileged to use the grounds, which comprise a picnic area, nature trails, and a game habitat. Also on the grounds are a rifle range, an archery range, and equipment for regulation trap shooting.

Chelsea Rod and Gun Club sponsors Boy Scout camping, offers classes in hunter safety, and

pays for boys and girls to attend the Michigan United Conservation Clubs summer camp. Children and relatives of members are given preference in selection. The club holds trap shoots in the fall and leases hunting lands for members to use.

Members of the local rod and

gun organization are also members of the Michigan United Conservation Clubs and receive its monthly magazine and conservation information.

Persons interested in joining should get in touch with any member or call George Padgham at 475-8812.

## Stockbridge Ambulance Offers Basic EMT Course

Stockbridge Area Ambulance, Inc. will offer a basic emergency medical technician course beginning 9 a.m. to 1 p.m. Tuesday, Oct. 5 at the Stockbridge Ambulance Headquarters, at the town hall, 125 S. Center St., Stockbridge.

The course will meet Tuesdays and Thursdays for 21 weeks (with a holiday break) and be taught by David Glover, an advanced EMT and an EMT instructor-coordinator.

The physician-advisor for the course will be John T. Wright, director of Chelsea Community Hospital's emergency room, and the text will be "Emergency Care & Transportation of the Sick and Injured."

EMTs work in commercial and volunteer ambulances, rescue and fire services, to provide a specialized level of care at the scene of the emergency. They provide prompt and efficient care to victims of accidents, disasters, or acute illness. With these skills, the EMT is in a position to save lives, prevent permanent disability, and alleviate or prevent suffering.

Professional responsibilities include recognition of the type of emergency, administration of effective emergency care, proper utilization of equipment, efficient communication with base stations and hospital emergency

rooms, and safe driving of the ambulance or other emergency vehicles.

This course, which has been taken by members of the Chelsea Fire and Police departments and by Chrysler Proving Grounds personnel, has the approval of the Michigan Department of Public Health-Emergency Medical Services Division. Those successfully completing the course will be eligible to take state and national basic EMT licensing examinations.

The course will involve 160 hours of class lecture and practical work and at least 10 hours of emergency room and emergency ambulance observation.

The only prerequisite is that one be at least 17 years of age and be in good physical and mental health. Previous first aid and cardio-pulmonary resuscitation instruction is most helpful, but not mandatory.

For more information, call (517) 851-7943 on Monday and Friday mornings and ask for Dave Glover. Anyone interested should register before Oct. 1, since the course will be limited to 12 persons. The course will cost \$75, which is payable Oct. 5.

Please Notify Us of Any Change in Address

# Always Open. Never Closed.

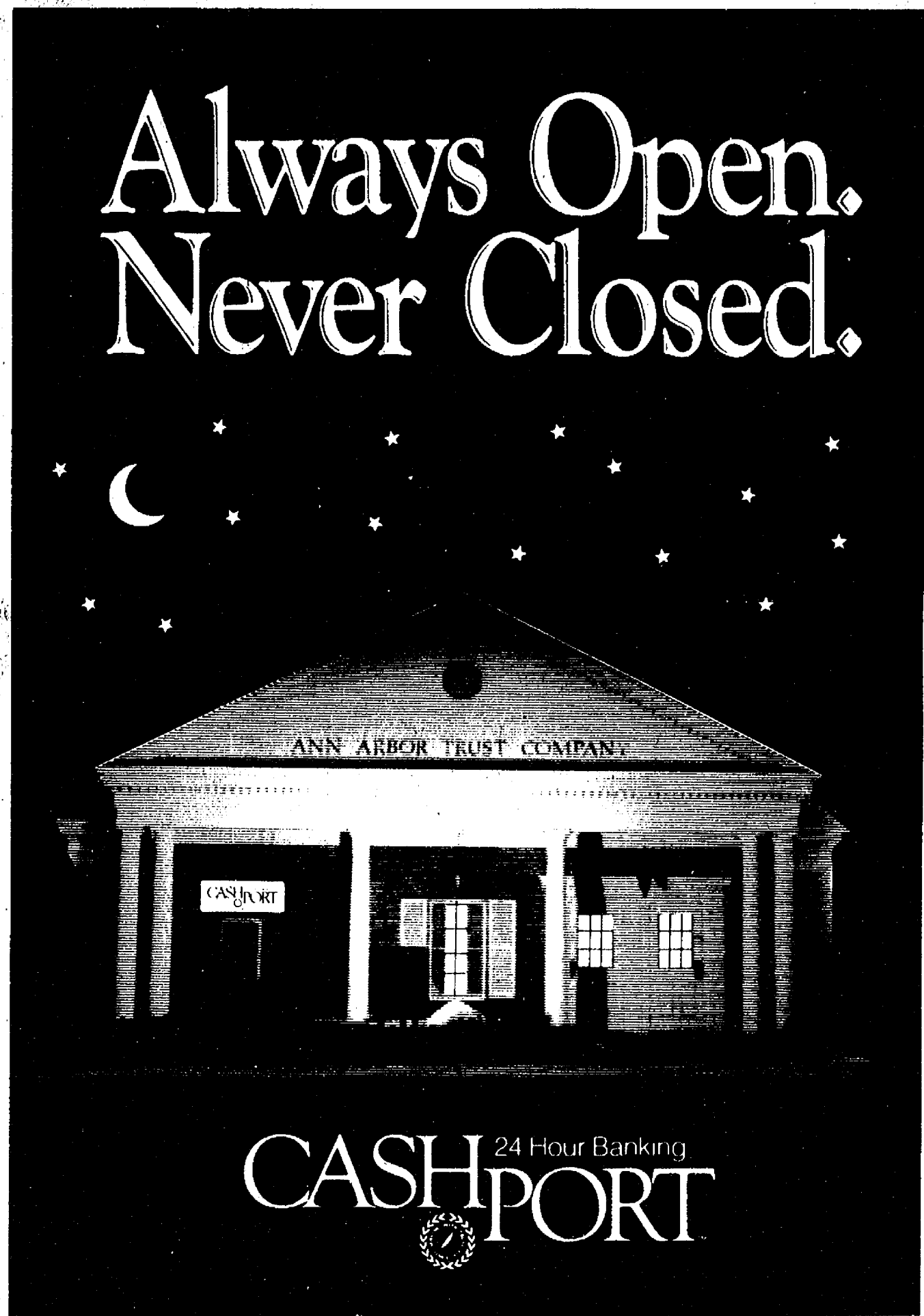

Now, you can take care of your banking needs at your convenience.

Gone are the days of waiting in line on your lunch hour or hurrying to get to the bank before it closes.

And, you don't have to worry about running out of cash on weekends or holidays.

CashPort. Always open. Never closed. Your private passport to 24 hour banking.



## ANN ARBOR TRUST

Member FDIC

# 24 Hour Banking has come to Chelsea!

...now, do your banking anytime you want.

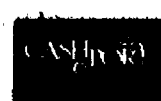

1478 Chelsea-Manchester Road  
CashPort machine located in front of building

## The OAKS Campground

presents

## THE SOUTHERN MICHIGAN

# BLUE GRASS FESTIVAL

## SATURDAY, SEPT. 25

12:00 Noon until ? ?

ADMISSION \$7.00

Children 12 and under, accompanied by Adults FREE

## THE OAKS CAMPGROUND

7800 CUTLER ROAD  
Munith, Mich.

Ph. 517-596-2747  
or 517-596-2728



Featuring  
SONS OF BLUE GRASS  
12 to 1 and 6 to 7 p.m.

THE SETTLERS

1 to 2 and 7 to 8 p.m.

RED WINGS

2 to 3 and 8 to 9 p.m.

ROBIN TACKETT &  
THE TASTE OF BLUE GRASS

3 to 4 and 9-10 p.m.

DAVE EVAN'S & RIVER BEND

4 to 5 and 10 to 11 p.m.

INTERMISSION: 5-6 p.m.

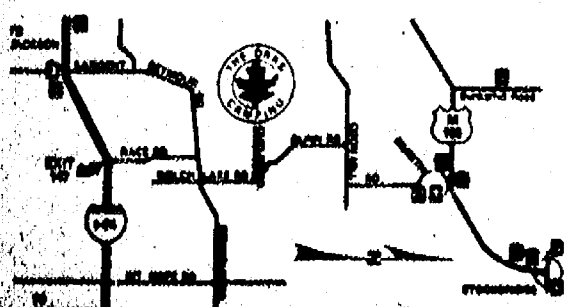



## Art Auction Set at North Lake Church

Excellent original signed etchings, lithographs, serigraphs, paintings and sculptures will be featured on Wednesday, Sept. 29 at 7 p.m. at North Lake United Methodist church, Educational building, 14111 North Territorial Rd. The fund-raising Art Auction will be given by the United Methodist Women.

Artists include Salvadore Dali, Norman Rockwell, LeRoy Neiman, Joan Mira and many others. Starting price will range from \$5 to \$1,000.

Art collectors and people looking for an evening of fun and decorative art will not want to miss this show. Tickets may be purchased at the door or by calling 475-7908.

## Banking Machine In Operation at Ann Arbor Trust

A CashPort 24-hour banking machine has been installed and is ready for business at the Chelsea Office of the Ann Arbor Trust Co. It is the first 24-hour banking machine available to residents of the Chelsea area.

A variety of transactions can be taken care of through the machine, including deposits, withdrawals, transfers between accounts and balance inquiries.

In order to use the machine you must be an Ann Arbor Trust checking account customer and you must have a CashPort card. Cards may be applied for through the Chelsea Office of Ann Arbor Trust. Each participating customer will have a four-digit confidential code number to ensure security.

## Firemen Answer Three Calls

The Chelsea Fire Department had three calls this week, but no major fires.

Sept. 15 at 10:57 a.m.—A fire alarm malfunctioned at Chelsea Milling Co., so lots of noise but no fire.

Sept. 16 at 8:29 a.m.—The department made a rescue run to Roe Rd. for a woman who was having trouble breathing. In route to Chelsea Community Hospital via Huron Valley Ambulance, she stopped breathing. Chelsea fireman Ron Lentz and personnel from the ambulance company administered cardiopulmonary resuscitation. She was still in the hospital and was in unstable condition as of Monday, Sept. 20.

Sept. 17 at 10:59 a.m.—A passerby saw smoke at the 12000 block of Dexter-Chelsea Rd. and the fire department responded. But it was just someone in his back yard burning rubbish.

## Sylvan Township Home Broken Into

A home in the 17000 block of Cavanaugh Lake Rd., Sylvan township, was broken into and reported to the sheriff's department at 5:28 p.m. Sept. 10.

There is no additional information available at this time, but the incident is being investigated.

# The Chelsea Standard

Section 2

Chelsea, Michigan, Tuesday, September 21, 1982

Pages 11-20



ST. MARY'S FALL FESTIVAL Sept. 24-25-26 will feature beautiful hand-made items such as these displayed in a schoolroom at the church. Lynn Fowler holds a "Go Blue" blanket, which is admired by Coralie Parkins, and Beth Forner, chairwoman. Persons

are already beginning to put their names on the wreaths, pillows and Christmas items being gathered in this room. The festival is the first in the 175-year history of the parish.

## CHELSEA BIG BOY

1610 S. MAIN, CHELSEA PH. 475-8603

### Announcing Our NEW FALL & WINTER HOURS

OPEN 7 days a week at 6 a.m.  
Sunday, Monday, Tuesday, Wednesday,  
close at 11 p.m.  
Thursday, close at 12 p.m. midnight.  
Friday and Saturday, close at 1 a.m.

## SCHNEIDER'S GROCERY

121 S. MAIN ST., CHELSEA PHONE 475-7600

ECKRICH BULK SMOKED or POLISH SAUSAGE \$1.99	EXTRA LARGE GRADE A EGGS doz. 73¢
1-LB. CRTN. SMALL CURD Jackson All-Star COTTAGE CHEESE 85¢	12-OZ. CAN FROZEN NEW! MORE PULP MINUTE MAID ORANGE JUICE 99¢
4-ROLL PACK NORTHERN BATH TISSUE \$1.09	12-OZ. BAG - \$1.89 SIZE LAY'S DORITOS \$1.39
STICK-QUARTERS FLEISCHMANN'S MARGARINE 1/2 83¢	24-OZ. LOAF HOLSUM AUNT HATTIE'S WHITE BREAD 79¢
7 1/2-OZ. CAN PILLSBURY REFRIGERATED BUTTERMILK BISCUITS 4 for 85¢	32-OZ. BAG FROZEN ORE-IDA GOLDEN FRIES 99¢

HOURS: 8-6 Mon.-Fri.  
8-4 Sat.

MEATS - GROCERIES - PRODUCE  
BEER - WINE - LIQUOR

## St. Mary Festival Starts Sept. 24

Chelsea will have a Fall Festival on Friday, Saturday and Sunday, Sept. 24-25-26 at the Parish grounds, 14200 Old US-12. This is the first Festival to be held by this 175-year-old parish.

The three-day event will climax with the awarding on Sunday of a Ford Escort, 19" color TV, a side of beef, a La-Z-Boy chair, deluxe barbecue, and five head set portable radios.

Each day there will be an arts and crafts sale, baked goods sale, games throughout the tent for young and old and a beer tent. A sometimes sad, but mostly happy

clown will be in the tent and grounds. There will be a sale at the Arts and Crafts Tent with a choice of six afghans.

Friday the 24th the festival will be open from 5 to midnight and will feature a knockwurst and sauerkraut dinner including dessert from 5 to 8 p.m. There

will be a Las Vegas night from 6 p.m. to midnight; and square dancing with the Luke Schaible Band from 8 p.m. to midnight.

Saturday the festival will be open from noon to midnight and will again feature Las Vegas night from 6 p.m. to midnight, and dancing with the Seat band.

Sunday the festival will be open from 1 p.m. to 7 p.m. and will feature a chicken barbecue including dessert, country music with Danny Dee's band. The festival will close with the awarding of the car and other prizes.

## Fair Board Happy Over '82 Success

The 1982 fair was better in all ways than the 1981 fair, said John Wellnitz, former fair board member. The fence got built in time for the fair. The carnival was clean and good; the boosters collected more this year, as did the rides. The steer tickets also sold better.

The final work bee of putting away the ticket booths, moving gates, storing things and a business meeting were held Thursday, Sept. 16 at the fair grounds. Harold Eiseman supervises the storage. The ditch should be tilled and covered before winter.

Fair board president Jerry Heydlauff called the meeting to order about 8:30 p.m. The secretary's report was read and accepted. Another officer gave the treasurer's report. Thank-you letters from organizations and superintendents were read.

A few complaints were made, said Wellnitz, but many compliments were made too. In general, people liked the 1982 fair. Dates for the 1983 fair have not yet been established.

Those present included: Jerry Heydlauff, fair board president; Maryann Guenther, fair board secretary; Lloyd Grau, fair manager; fair directors, Archie Bradbury, Richard Bollinger,

Jim Dault, Harold Gross, Robert Heller, Jerry Herrick, Jim Holfka, Gary Houle, Jeff Layher, Reuben Lesser, Jr., Ralph McCalla, Joe Merkel, III, Mark Stapish, Bill Stoffer, Harold Trinkle, Earl Heller, and also Tom Dault, fair service center; and Harold Eiseman.

## Library's Story Hour For Pre-Schoolers Will Start Sept. 30

McKune Memorial Library's story hour for three-five-year-olds will begin at 9:30 a.m. Thursday, Sept. 30 at the library, and continue at that time Thursday mornings.

Story hour, to be taught again this year by Cheryl Ford, will be over at 10:30, giving parents some time to run errands in town, before they pick up their children.

## MAGNAVOX SALE

### 19" MAGNAVOX COLOR TV - Electronic Tuning

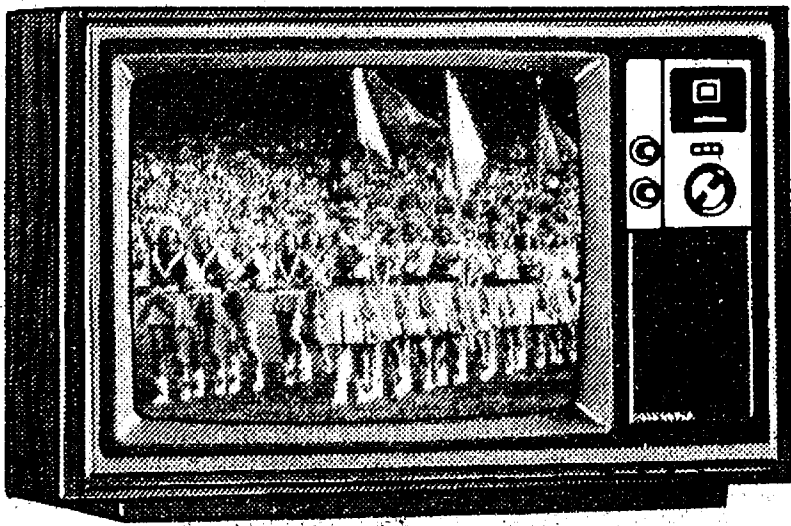

Model 4222

Fresh styling and compact size make this 19" diagonal Magnavox portable the obvious choice for den or bedroom. An automatic fine tuning circuit keeps station signals locked in, a single picture control adjusts both color and contrast balance, and a one-knob electronic tuning system lets you select both UHF and VHF channels with ease and accuracy. The chassis is 100% solid-state and the black matrix picture tube is 90" in-line for sharper color viewing.

NOW ONLY \$399.95

### 19" MAGNAVOX COLOR TV -

TOUCH TUNE ELECTRONIC REMOTE CONTROL

Exceptional TV viewing enjoyment with the precision of Touch Tuning is yours with this magnificent color portable from Magnavox. With remote control, you can adjust the volume, change channel, mute the sound or turn the TV on/off, all from the comfort of your easy chair. Automatic Fine Tuning circuits keep station signal locked in. This handsome 19" diagonal set even has 90 channel capability.

SPECIAL PURCHASE

ONLY \$499.95

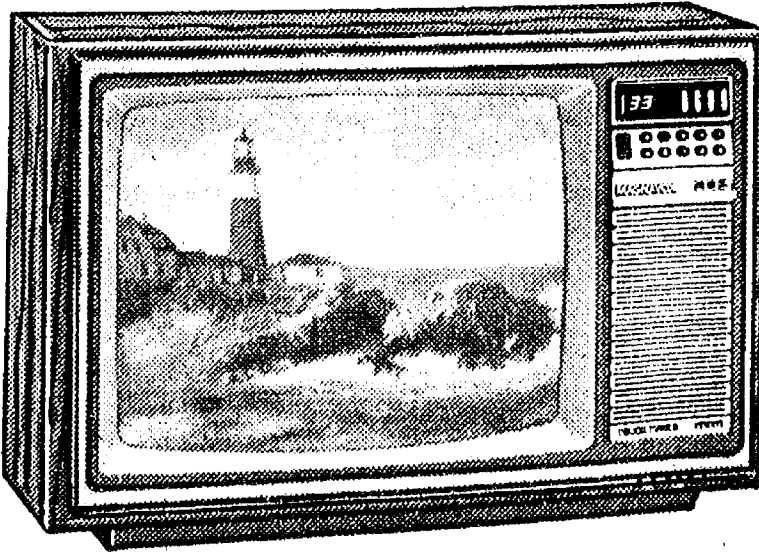

Model 4243

TV SERVICE - ALL MAJOR BRANDS

## HEYDLAUFF'S

113 N. Main St., Chelsea



Ph. 475-1221

"I back the family insurance I sell with good neighbor service."  
CALL ME.

JERRY ASHBY  
102 E. Middle 475-8637

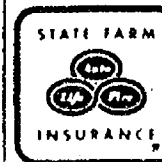

STATE FARM  
Insurance Companies  
Home Offices:  
Bloomington, Illinois



When you buy State Farm life, health, home or car insurance, I'll see to it that you get your money's worth in service.

Like a good neighbor, State Farm is there.

## 10th ANNUAL CHELSEA

# FIREMAN'S BALL SATURDAY, OCT. 2

9 p.m. to 1 a.m.  
Chelsea Fairgrounds

Dancing to  
Luke Schaible Band

\$7.50 per person

BYOB/Beer

Tickets Available at  
Kusterer's Grocery and from any Fireman



# SPORTS

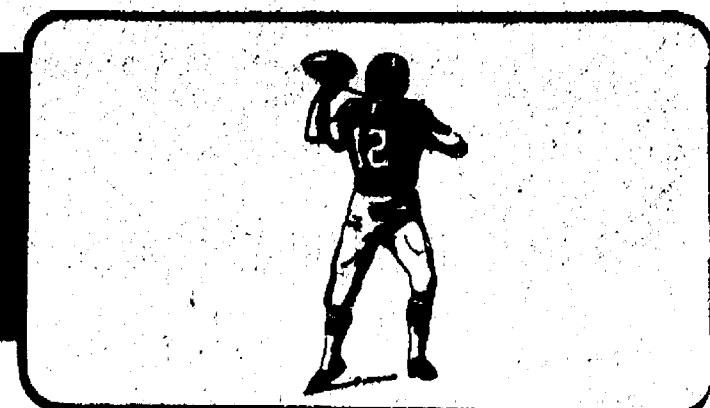
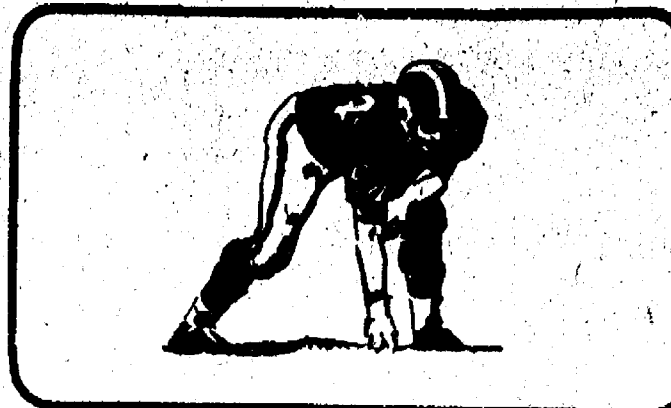

## Understudy Hintzen Lifts Bulldogs to Big Win over JC Western

A favorite fairy tale in the world of show business tells about the understudy who comes onstage to replace the star who has suddenly gotten sick, and blossoms as a star in his own right.

Something of the sort happened at Niehaus Field last Friday night as unheralded halfback Mike Hintzen stepped into the spotlight and led the Chelsea Bulldogs to a 22-14 win over visiting Jackson County Western.

With his roster of running backs riddled by injuries, Chelsea Coach Gene LaFave inserted Hintzen in the key left halfback position. The 5'11", 161-pound senior had been used mostly on defense during his varsity career and had carried the ball only half a dozen times.

To say that Hintzen rose to the challenge is to understate his accomplishments. His night's work included scoring 20 points while gaining 161 yards on 29 carries. No understudy could have performed better when thrust into a starting role. To add frosting to the cake he intercepted a pass on defense to set up Chelsea's first touchdown.

It was a surprisingly well played contest considering that rain began to fall half an hour before the kickoff and continued throughout, varying in intensity from drizzle to downpour. The 1,000 or so spectators on hand got thoroughly wet, as did players, coaches, officials and the Chelsea High School band which put on an excellent show despite the miserable conditions.

Chelsea opened with a rush and appeared on the way to a rout, scoring on their first two possessions of the game. Hintzen intercepted Mark Cardwell's pass on the first scrimmage play, giving the Bulldogs the ball on their own 49-yard line. Six plays later Hintzen broke over the left side of the line and scampered 15 yards into the end zone. The two-point conversion attempt failed.

Jackson failed to move the ball after the kickoff, and a short punt

gave Chelsea excellent field position on the Panther 44. It took the Bulldogs eight plays to go the distance, with Hintzen getting the score on a three-yard burst up the middle. Key play in the drive was a 23-yard pass completion from quarterback Dave Wojcicki to split end Marty Steinhauer, which gave Chelsea a first-and-goal at the Jackson 8. Hintzen scored on a fourth-down play.

Wojcicki added two points on a quarterback sneak, and Chelsea appeared to be in full control with a 14-0 lead with less than eight minutes gone in the opening quarter.

The visitors from Parma weren't rolling over and playing dead, however, and struck back with their only sustained drive of the game, a 69-yard march capped by Steve Ludlow's 24-yard touchdown run during which he broke several tackles. The conversion try failed.

Chelsea had chances to increase its lead during the second quarter but couldn't capitalize. One promising drive just before half-time was halted by Jim Shaw's interception of a Wojcicki pass on the Panther 10.

What turned out to be the decisive drive of the game occurred after Chelsea took the second-half kickoff and went 87 yards in 10 plays with Hintzen doing most of the heavy duty. He scored on a straight-ahead plunge up the middle on a fourth-and-two situation, then came back with the same play to put two more points on the board.

The Bulldogs got the ball back on an interception and started to move, but lost momentum when Wojcicki was ejected from the game for allegedly throwing a punch during a roughing incident that few spectators even saw, much less understood.

Coach LaFave protested the ejection bitterly and, although he had no comment for the record, was heard to exchange heated words with the officiating crew after the game. Exactly what happened remains obscure.

Matt Villemure took over at quarterback for the Bulldogs with instructions to maintain ball control, try nothing fancy, and preserve the 22-6 lead.

The game would have ended that way but for a bad center snap in a Chelsea punting situation which gave Jackson the ball on the Bulldog 6. Cardwell promptly lofted a scoring pass to Ludlow for the touchdown, then hit Chuck Garrison for two more points, to tighten the score to 22-14.

With only 28 seconds left on the clock the Panthers tried an on-side kick to get possession for one last try, but Villemure fell on the ball to preserve the Chelsea victory as time ran out.

Actually, the game was not as close as the final score. The statistics tell a story of Chelsea domination. The Bulldogs had 12 first downs to their opponents' 6, and led in total offense, 284 yards to 111. Chelsea's running game accounted for 239 yards, with Hintzen getting about two-thirds of them. Wojcicki completed 6 of 12 passes for 53 yards, a good showing considering the rain and slippery ball.

Hintzen didn't do it all, of course. The offensive line blocked well to open the holes he needed. La Fave singled out Thom Headrick, Mike Niebauer, Chris Gallas, Glenn Prinzing and Dave Kiel but noted that "everybody up front did a good job, we dominated the line of scrimmage when we had the ball."

Chelsea's defense was a solid team effort, reflected by the fact that Jackson gained only 65 yards rushing and another 46 through the air. There weren't a lot of solo tackles but many assists as the Bulldog defenders moved with the flow and ganged up to bring down ball carriers.

For Jackson, Scott Hanson had an outstanding defensive game, coming up with several tackles to stop potential long gains.

Chelsea emerged with no serious injuries to add to an already long list of players nursing hurts. Jackson's Shaw was taken to Chelsea Community Hospital after taking a hard hit in the ribs, but was released after x-rays proved negative.

"Our kids were hungry to win after the opening loss to Novi," LaFave said in summing up the contest. "We played well, considering the conditions. The weather took something away from both teams, especially in passing. Our defense is solid, and we blocked well on offense."

Chelsea's next game will be at home against Pontiac Northern on Friday night, Sept. 24. Kickoff will be at 7:30 p.m.

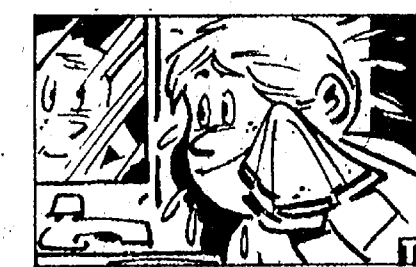

Doctors advise acne sufferers not to wash more than three times a day.

DON'T avoid any particular food to prevent acne, as this will usually not help.

DO use water-based make-up if you wish to for appearance.

DON'T use oil-based make-up or any other oils on your face or hair.

DO consult a dermatologist if you still have a problem.



CHELSEA HALFBACK MIKE HINTZEN, head down and ball cradled securely in his arms, bucks toward the goal line on his way to his third touchdown during the Bulldogs' 22-14 win over Jackson County Western. Hintzen scored 20 points and gained 161 yards in his

first major ball-carrying role. This play, on which Hintzen took an inside handoff from quarterback Dave Wojcicki, clinched the contest for Chelsea.

## JV Gridders Look For Way To Win

Chelsea's junior varsity football team is still looking for its first win of the season following a 16-6 loss to Jackson County Western Sept. 16 at Parma. The week before the JV's played to a 6-6 tie with Novi.

In the Western contest Chelsea fell behind early, 16-0, and couldn't catch up although dominating play for the final three quarters. Jackson scored touchdowns on its first two possessions and added two-point conversions after each.

Both scores came on sustained drives, one of 79 yards and the other of 87.

Following that early outburst by Jackson, the Chelsea defense adjusted to their foe's wide-open double-slot offense and kept them in check the rest of the way. However, the 16-point deficit proved too much to overcome.

Chelsea got within a foot of the goal line as time ran out in the first half, but couldn't get off the one last play needed to score. The Bulldogs finally got on the board early in the third quarter after recovering a fumble. Halfback Dan Fenton scored the TD on a four-yard run. A two-point conversion try failed.

Thereafter, the game turned into a comedy of errors as both teams exchanged fumbles and pass interceptions until time ran out. Chelsea got to the Western nine-yard line late in the fourth quarter, but lost the ball.

"We had our chances," Coach Ken Sullins commented, "but we just couldn't capitalize on them. Western got the big plays early and built up a lead that we couldn't overcome. We made too many mistakes, but you have to expect that from young, inexperienced players. They are all sophomores and are still learn-



The smallest of all birds is the hummingbird. It can fly straight up in the air like a helicopter.

## Ducks Unlimited Chapter Plans Annual Banquet

The Ann Arbor Chapter of Ducks Unlimited, a privately financed organization devoted to waterfowl conservation, will hold its fifth annual banquet beginning at 6 p.m. Wednesday, Oct. 6, at the Sheraton University Inn in Ann Arbor, chapter chairman Griff McDonald announces.

The banquets are fund-raising events which help to bring in the money that DU uses to carry on habitat conservation and restoration work to benefit wild ducks and geese. Some \$30 million was contributed last year.

The money is spent in Canada, where 70 percent of North America's waterfowl are produced. These birds migrate through the United States, providing hunt-

ing and bird-watching opportunities for U.S. citizens.

Tickets to the banquet are \$30 each and include a one-year membership in Ducks Unlimited plus a subscription to the organization's magazine. Interested persons may call Walter J. Brown at 761-4700 during the day or 475-7634 evenings and week-ends for further information.

Ducks Unlimited has raised more than \$164 million for waterfowl conservation work since it was founded in 1937. "Anyone interested in the future of North America's waterfowl should consider attending our Oct. 6 banquet," McDonald said.

## C & W Complete Commercial/Residential Construction Services

MAIN OFFICE: 43641 9-Mile, Northville, Mich. 48167

CHUCK WOOD, Owner-Operator  
CHUCK CARPENTER, Chelsea Associate

RE-ROOFING — 18 sq. or less, \$250 plus materials  
SIDING, GUTTER REPAIR/REPLACEMENT  
ROOM & BATHROOM REMODELING  
DROP CEILINGS - TILE FLOORING - CUSTOM LIGHTING  
INTERIOR/EXTERIOR PAINTING  
COMPLETE KITCHEN & BATH REMODELING  
including cabinet resurfacing  
COMPLETE CARPENTRY SERVICE

CHUCK WOOD  
PH. (313) 348-8076

Chuck Carpenter, Ph. 475-3143

See our classified ad in this issue.

## APPLES CIDER

Announcing the opening of our

NEW BARN and CIDER MILL

Also: Pumpkins, Acorn Squash and Gourds

LAKEVIEW FARM

12075 ISLAND LAKE RD., DEXTER  
PHONE 426-2782

Open 9 a.m. to 6 p.m. Wed. thru Sun.

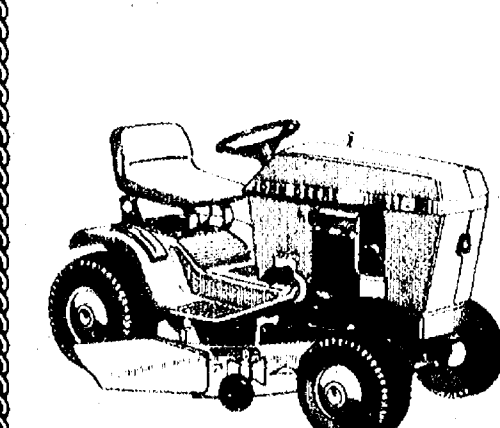

Nothing Runs Like a Deere

HURON FARM SUPPLY

Phone 426-8847

8230 Dexter-Chelsea Rd.

Dexter, Mich.

## 116 Lawn Tractor

The new 116 has a 16-hp, twin-cylinder engine. It comes with a 38-inch or 46-inch mower. Both versions feature 5-speed transaxle. Rear bagger, front blade, snow thrower available.

**A&L Parts introduces a cure for the winter cold.**  
(As usual, A&L is first in the area to handle this new product!)

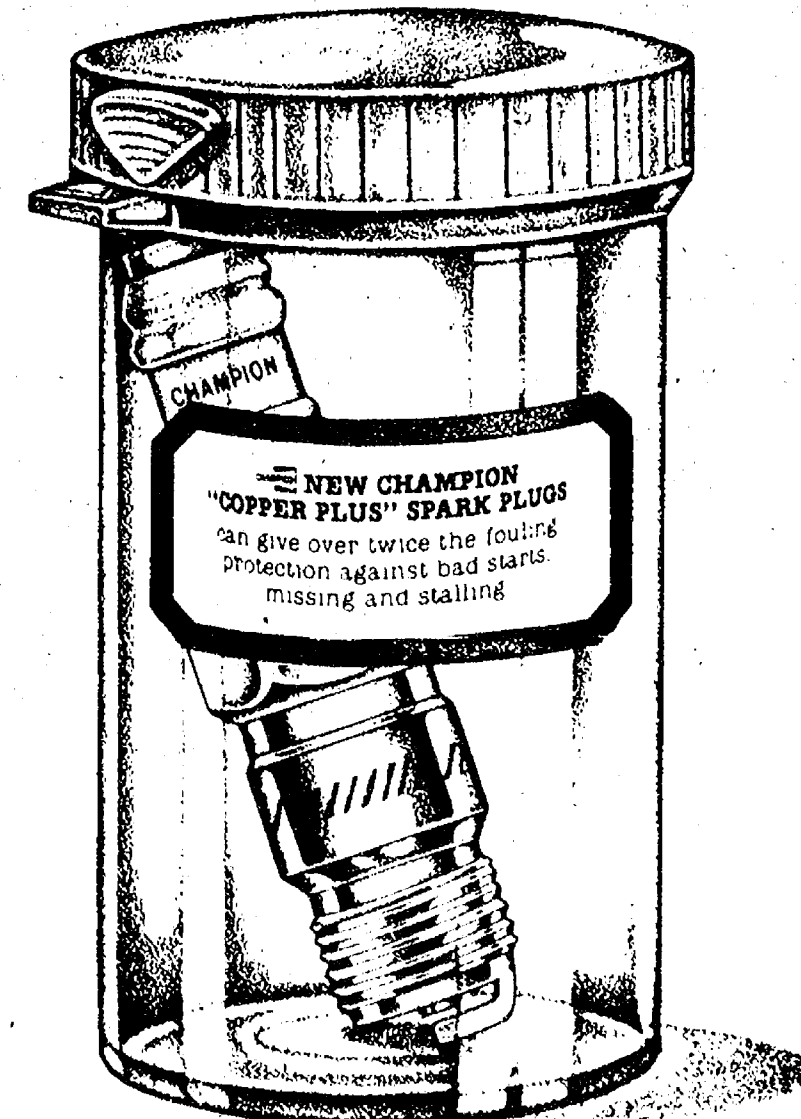

The winter cold. Some cars never seem to get over it. They spend the entire winter stalling, and sometimes not even starting. Leaving their owners with expensive towing bills.

So Champion's come out with a cure for your car's cold weather woes. The Champion Copper Plus Spark Plug. A new plug specially designed to spark in even the coldest weather. And with its long insulator nose, this new Champion can provide over twice the fouling protection of other major spark plugs. So you'll stop stalling and start starting. Come in today and get Champion's Copper Plus Plugs at our special low price. This winter, don't be left out in the cold. Try Champion's new Copper Plus Plugs. The perfect plug for the winter cold.

\$1.72 EA.

CHAMPION  
NOTHING SPARKS LIKE A CHAMPION

A&L PARTS, INC.

SERVING SOUTHEAST MICHIGAN FOR 65 YEARS



(Yes, We Sell Retail!)



Your Check is Welcome

Open Saturdays, 8 to 12; Weekdays, 9 to 5  
529 South Main Ann Arbor 313/665-4411



# BOWLING

## Kahuna Mixed League

Standings as of Sept. 12

	W	L
3 Rights and a Wrong	12	2
Keep a Funny Partner	11	3
Black & White	10	4
All Stars	9	5
Ma Jiu	8	6
Alley Oop	7	7
Lefty in Company	6	8
Me and Them Three	5	9
Four Aces	4	10
Part-time Farmers	3	11
South Landers	2	12
Rocky Pools	1	13
Team No. 14	0	14
Team No. 15	0	15
Town and Country	0	16
North Country Roughnecks	0	17
Out Gang	0	18
Good Times	0	19

## Chelsea Suburban League

Standings as of Sept. 15

	W	L
D. DeBartolo	14	7
Jiffy Market	14	7
Touch of Class	14	7
Chelsea Assoc. Builders	12	9
Fringer Realty	11	10
Richard's	10	11
Edwards Jewelry	9	12
Dana P. O. Gals	9	12
Chelsea Lanes	9	12
Broderick Tower Shell	9	12
Flint-Morley	9	12
Discount Tire	7	14

## Sunday Nite Come-Ons

Standings as of Sept. 12

	W	L
Roberts & Parker	12	2
Williams & Walker	12	2
88ers	11	3
73ks	9	5
Larson & Holmes	8	6
Rosenreiter Excavating	8	6
Over the Hill Gang	8	6
GLKs	7	7
Gluck Grabbers	7	7
Whatchamacallits	7	7
Dynamo 4	6	8
Waterloo Aces	5	9
Drum Drunks	5	9
Pierce St. Pin Splitters	4	10
Lindstrom	4	10
Parr & Cordell	4	10
R & W	3	11

## SERVING SANDWICHES

from 11:00 a.m. till 2:00 a.m. Mon. thru Sat.

## BEER & WINE CARRY OUT

## FOOD CARRY OUT

Open Sunday 12:00 Noon Till 11 p.m.

## MARK IV LOUNGE

1180 M-52 Phone 475-1951 Chelsea

## QUESTION?

What is the inexpensive competitive fun sport for you this fall and winter?

## ANSWER...BOWLING!

No need to purchase expensive equipment. No need to drive out of town. The only thing needed is to be willing to have fun with friends. Call today and let us tell you how you can join one of our many Fall Leagues.

## INDIVIDUAL & TEAM SPOTS AVAILABLE ON THE FOLLOWING LEAGUES:

<b>SUNDAY—Every Other Week</b>	
Mixed	5:45 p.m.
Mixed	8:00 p.m.
<b>MONDAY—3 on a Team</b>	
Ladies	12:45 p.m.
Men's	9:00 p.m.
<b>TUESDAY—4 on a Team</b>	
Ladies	9:00 a.m.
<b>WEDNESDAY—5 on a Team</b>	
Senior Citizens	1:00 p.m.
Ladies	9:00 p.m.
<b>THURSDAY—4 on a Team</b>	
Ladies	12:30 p.m.
Mixed	9:00 p.m.
<b>FRIDAY</b>	
Mixed	9:00 p.m.
<b>SATURDAY</b>	
Youth Leagues	9:00 a.m. & 11:00 a.m.
Adult Mixed (Every other Week)	7:00 p.m.

**Chelsea Lanes, Inc.**  
1180 S. Main St. Ph. 475-8141

## Tri-City Mixed League

Standings as of Sept. 17

	W	L
Lloyd's Auto Body	15	6
Hazlounous Excavating	15	6
Freeman Fab	14	7
Universal No. 2	14	7
Real Ale	13	8
Rod's Roofing	12	9
M-B Double	12	9
Sales & Service	11	10
Williams & Lisnyal	11	10
Gelman Science	10	11
J & M Oil	10	11
Back Door Party Store	9	12
Burnett & Westcott	9	12
Countrywide Builders	9	12
Chelsea Big Boy	9	12
Fletcher's Mobil	9	12
Alpine Tree Service	5	16
Universal No. 1	5	16

## Senior House League

Standings as of Sept. 13

	W	L
Roberts Precision	7	0
Thompson's Plaza	7	0
Bollinger Sanitation	7	0
Washtenaw Engineering	5	2
Steele's Heating	5	2
Kubbreath's Trucking	5	2
Parts Peddler	5	2
WFW No. 4076	4	3
Walt's Barber Shop	4	3
Freeman Machine	4	3
Chelsea Big Boy	4	3
Frank Grohs Chevrolet	2	5
McCalla Feed	2	5
K. O. C.	2	5
Bowers Builders	2	5
T-C Welding	0	7
Chelsea Lumber	0	7
Deansboro	0	7

## Rolling Pin League

Standings as of Sept. 14

	W	L
Troopers	7	1
Grins	7	1
Tea Cups	6	2
Jellyrollers	6	2
Sweet Rolls	5	3
Blenders	5	3
Kook Kutters	5	3
Beaters	5	3
Brooms	5	3
Sugar Bowls	5	3
Coffee Cups	5	3
Happy Cookers	5	3
500 Series and over: L. Stevie, 530		
400 Series and over: L. Stevie, 530		
300 Series and over: L. Stevie, 530		
200 Series and over: L. Stevie, 530		
100 Series and over: L. Stevie, 530		
50 Series and over: L. Stevie, 530		
25 Series and over: L. Stevie, 530		
12.5 Series and over: L. Stevie, 530		
6.25 Series and over: L. Stevie, 530		
3.125 Series and over: L. Stevie, 530		
1.56 Series and over: L. Stevie, 530		
.78 Series and over: L. Stevie, 530		
.39 Series and over: L. Stevie, 530		
.19 Series and over: L. Stevie, 530		
.09 Series and over: L. Stevie, 530		
.04 Series and over: L. Stevie, 530		
.02 Series and over: L. Stevie, 530		
.01 Series and over: L. Stevie, 530		

## Afternoon Delights League

Standings as of Sept. 13

	W	L
Split Seconds	18	5
Pin Pals	18	5
Triple Dips	18	5
Determined	14	9
Alley Cats	14	9
No. 4	14	9
White	14	9
External Optimists	12	6

## Junior House League

Standings as of Sept. 16

	W	L
Jiffy Mix	23	5
Chelsea Merchants	22	6
Marz Plumbing	14	7
D. D. DeBartolo	10	10
Chelsea Lions Club	17	11
Chelsea Big Boy	16	12
Associated Drywall	16	12
Michigan Livestock Exchange	14	14
O's Group	10	10
Arbor Vitae	10	11
Smith's Service	13	15
K & E. Screw Products	13	15
Team No. 5	12	16
Mark IV Lounge	12	16
Washtenaw Engineering	12	16
Chelsea Lanes	9	19
3-D Sales & Service	6	22
Apex Audio	4	24

## Leisure Time League

Standings as of Sept. 16

	W	L
Sweetrollers	9	3
Mistifs	8	4
Pin Dillies	8	4
The Country H.R.	8	4
Split Ends	7	5
Mamas & Grandmas	7	5
Lucky Strikers	7	5
Lady Bugs	5	7
Lab One	5	7
Kellie & Co	4	8
Shud-O-Bens	3	9
4 of a Kind	1	11

## Chelsea Lanes Mixed

Standings as of Sept. 17

	W	L
Lundy Cadillac	12	2
Wagons & Haulers	12	2
Ann Arbor Truss	12	2
Shackles	11	3
Oz	9	5
Howlett Hardware	8	6
Gale's Tool	8	6
MB Racing	7	7
Rollin in Bowls	7	7
Malloy Litho	6	8
Huron Creek Party Store	5	9
Newly Weds	5	9
Work-A-Holics	5	9
Speed-A-Print	4	10
Touch of Class	4	10
Chelsea Sofspa	2	12
TNT	2	12
7-10 Spills	0	14

CHelsea QUARTERBACK DAVE WOJCIKI swings wide to avoid a Jackson County Western tackler during this second-quarter play last Friday at the Bulldogs' home field. Wojcicki

had a good night both running and passing considering that the game was played in a steady rain which made the footing treacherous and the ball slippery.

## Table Tennis Club Will Begin Meeting Wednesday Nights

The Chelsea Table Tennis Club will begin meeting every Wednesday night, starting 7 to 9 p.m. Sept. 22 at the gymnasium balcony, Chelsea High School.

All levels of skill, novice to expert, are welcome. Anyone interested should bring his own paddle, balls, and nets if he has one. Tables will be supplied.

The goal of the club, said founder Gerald Scharphorn, is to learn to play and enjoy it, and to enter tournaments and meets as individuals or as a team, if that's what club members want to do.

The club is open to any community member free-of-charge and is sponsored by Chelsea Community Education. Call Scharphorn at 475-8237 in the evenings for information.

## Wednesday Owlets

Standings as of Sept. 15

	W	L
Country Gals	7	1
Laura's Beauty Salon	7	1
Kaiser Excavating	6	2
Freeman Machine	5 1/2	2 1/2
Hoaters	5	3
Stuckey's	4	4
Chelsea Lanes	3	5
Jerry's Paint & Body Shop	3	5
Arbor Vitae Chiropr. Center	2 1/2	5 1/2
McDonald's	2	6
Diamond Glass	2	6
Big Boy	2	6

## Bulldog Mixed League

Standings as of Sept. 16

	W	L
Smith's Service	14	6
Traditions	13 1/2	6 1/2
Ann Arbor Truss	13	7
Stadium Tavern	12 1/2	7 1/2
Schumm's Strikers	12	8
TB	11	9
S & R Shadows	11	9
Norm's Sales	10	10
Underly Delightfuls	10	10
Little Artesians	6	14
Speers	5	15
Warboy	4	16

## Wayne Dog Food

Water Softener Salt

LIVESTOCK EQUIPMENT

WAYNE ANIMAL HEALTH AIDS

McCALLA FEED SERVICE

12875 Old US-12, Chelsea

Phone 475-8153

All types of livestock feed available for immediate delivery

LIVESTOCK EQUIPMENT

WAYNE ANIMAL HEALTH AIDS

## Frosh Gridders Dump Milford, 22-6

Chelsea's freshman footballers got off on the right foot with a 22-6 win over Milford last Thursday in a game featured by a 99-yard touchdown run by the Bulldogs' Rob Beckwith.

Beckwith's dash is believed to be a record for Chelsea freshman football and possibly for all levels of gridiron play at the school. As Coach Jim Tallman put it, "You just can't run much farther than that from scrimmage on a football field."

The record-setting run came after Chelsea recovered a fumble on its own one-yard line late in the third quarter. On the very next play Beckwith took a hand-off, broke through a hole on the right side and simply outran everybody to the end zone.

"It was an outstanding effort," Tallman said. "It looked like they had him cornered, but he turned on the speed and left the defenders behind. Beckwith is a fine athlete, and you will be hearing more about him as he goes through high school."

Beckwith's touchdown was the clincher in a game which saw Milford score first, early in the first quarter, to take a 6-0 lead, only to have visiting Chelsea come charging back and control things the rest of the way.

The Bulldogs moved ahead early in the second period on a 60-yard sustained drive capped by Mark Mull's three-yard touchdown run. Beckwith ran for the two-point conversion, giving Chelsea an 8-6 lead which stood up at halftime.

Early in the third quarter Mull made an outstanding play by recovering a fumble on a Milford punt attempt and scampering 20 yards for a touchdown. Beckwith again converted for two points, setting the stage for his later long run that iced the game.

Tallman was pleased with the performance of his first-year griders. "We played very well considering it was an opening game," he commented. "We had a lot of penalties and some other mistakes, but overcame them."

"Our offense was sluggish at first but picked up later in the game, and our defense was on the whole excellent."

Defenders drawing high marks from Tallman included linebacker Chuck Downer and ends Fred Esch and Steve Wingrove.

The Chelsea freshmen next play Milan at Milan on Tuesday, Sept. 21.

Subscribe today to The Standard.

## TOP 20 COLLEGIATE FOOTBALL TEAMS

By DOPESTER AL

Pos.	Team	W-L-T	Rating	Last Week
1.	Pittsburgh	2-0-0	42.4	2nd
2.	Georgia	2-0-0	38.4	1st
3.	Alabama	2-0-0	38.3	4th
4.	Washington	2-0-0	37.8	4th 3rd
5.	Penn State	3-0-0	36.1	7th
6.	Nebraska	2-0-0	35.6	6th
7.	Florida	2-0-0	32.5	5th
8.	S.M.U.	2-0-0	31.0	8th
9.	North Carolina	1-1-0	29.0	9th
10.	Arizona State	3-0-0	28.6	10th
11.	Arkansas	2-0-0	28.3	11th
12.	Ohio State	2-0-0	28.2	14th
13.	U.C.L.A.	1-1-0	25.6	13th
14.	U.S.C.A.	2-0-0	25.5	16th
15.	N. Carolina State	3-0-0	24.8	19th
16.	Illinois	3-0-0	24.4	
17.	Notre Dame	1-0-0	23.2	
18.	West Virginia	2-0-0	22.5	18th
19.	Miami (Fla.)	2-1-0	22.2	20th
20.	Mississippi State	2-0-0	22.0	15th

## DOPESTER AL PICKS for Sept. 25

1. (1) Pittsburgh	over	(16) Illinois by 6
2. (2) Georgia	over	South Carolina by 7
3. (3) Alabama	over	Vanderbilt by 20 plus
4. (4) Washington	over	Oregon by 20 plus
5. (5) Penn State	over	(6) Nebraska by 1
6. (7) Florida	over	(20) Mississippi State by 9
7. (8) SMU	over	TCU by 15
8. (9) North Carolina	over	Army by 16
9. (10) Arizona State	over	California by 11
10. (11) Arkansas	over	Mississippi by 8
11. Stanford	over	(12) Ohio State by 10
12. Oklahoma	over	(13) USC by 4
13. Michigan	over	UCI.A. by 6
14. (15) North Carolina	over	Maryland by 12
15. (17) Notre Dame	over	Purdue by 12
16. (18) West Virginia	over	Richmond by 20 plus
17. (19) Miami	over	Michigan State by 9
18. Texas	over	Missouri by 3
19. Minnesota	over	Washington State by 10
20. Duke	over	Virginia by 9

Last Week: 19 right 1 wrong  
Season: 35 right 5 wrong

## FRANK GROHS CHEVY

Is Taking Charge in Washtenaw County

## 1983 CHEVY ROLLETS ANNOUNCING THE NEW THURSDAY, SEPTEMBER 23rd, 1982

FREE FAVORS and REFRESHMENTS Come!



## Gridders of the Week



**VARSITY GRIDDERS OF THE WEEK** are senior defensive end Kipp Bertke, 81, and senior offensive guard Vaughn Mills, 50. Bertke, one of the most improved players on the team, said coach Gene LaFave, is a really solid defensive performer. He worked hard off-season lifting weights, and is an excellent student aiming for one of the military academies. He is the son of Mr. and

Mrs. Robert Bertke of 1311 N. Freer Rd. Mills, the son of Fred and Anita Mills of 228 Washington, is a two-year letterman, and has played for six years with the Chelsea football program. He is an excellent practice player, said LaFave, because he practices with the same intensity that he has game night. He is a solid student, and has excelled on football special teams.

## Golfers Lose to Hot Saline Team

Chelsea High school's varsity golf team ran into a buzzsaw in match against Saline Sept. 14. The host team shot a school-record 146. Three of Saline's golfers fired personal bests of 36 on the rather short and wide-open par 35 Brookside course, and a fourth added a 38.

All that proved too much for the Chelsea team, which put together a creditable 158 score but couldn't match the hot stroking of their opponents.

In other action during the week the varsity golfers defeated South Lyon, 160-165, and lost to Jackson County Western, 160-175. Their record at the end of four matches is 1-3, 0-2 in Southeastern Conference competition.

The junior varsity golf team is doing a bit better with 3-1 over-all and 1-1 in conference play. The

JV's defeated South Lyon, 181-198, lost to Saline, 158-179, and beat Western, 181-186.

In high school golf six players on each team tee off and play nine holes, and the best four scores on each side are officially recorded. The lowest four-person total wins.

Chelsea scores were: Varsity against South Lyon (match played Sept. 13 at Inverness Country Club, and won by Chelsea, 160-165) — Jim Ritter, 38; Doug Otto, 38; Mike Carignan, 42; Eric Shaffner, 43; Curt Eisenbeiser, 48; Doug Pagliarini, 49.

Junior varsity against South Lyon (match played Sept. 13 at Inverness Country Club and won by Chelsea, 181-186) — Bill Merkel, 44; John Mitchell, 45; Chris Tarasow, 50; Rick Boham,

52.

Varsity against Saline (match played Sept. 14 at Brookside Golf Course, and won by Saline, 146-158) — Otto, 38; Carignan, 40; Ritter, 40; Schaffner, 40; Eisenbeiser, 43; Pagliarini, 47.

Junior varsity against Saline (match played Sept. 14 at Brookside Golf Course won by Saline, 158-179) — Tarasow, 44; Merkel, 45; Boham, 47; Mitchell, 47; Mark Porath, 51; Brian Ackley, 52.

Varsity against Jackson County Western (match played Sept. 16 at Burr Oak Country Club and won by Western, 160-175) — Schaffner, 40; Otto, 42; Merkel, 46; Pagliarini, 47; Eisenbeiser, 47; Carignan, 49. (In this match Western sophomore Todd Marston posted a par 36 and ninth-grader David Kleckner

## Girls Tennis Team Loses Two Matches

The girls tennis team lost to both Howell and Saline last week, 6-1.

The girls played well, said coach Terry Schreiner, even though the scores do not reflect this.

The experience they have gained in the past two years of the team is beginning to pay off, she said, but they still need more time building team depth to begin winning.

Carolyn Chandler took the lone point against Howell. She played an inspired match against senior Leslie Shields, going three sets, 6-1, 5-7, 6-4.

Mika Kidoaki also had a long three-set match, but couldn't pull it out in the third, losing 6-1, 5-7, 4-6. Margaret Merkel played a good match, said Schreiner, but lost in a tiebreaker, 6-4, 7-6. Chris DeFant, a team newcomer, lost to Lisa Brosch, 6-1, 6-4.

The doubles teams still lack experience, said Schreiner, and although they played well, they lost.

Margaret Merkel won the point in the Saline match in third singles, her second win of the season. She beat Holly Knepper, 6-3, 6-3. Carolyn Chandler, playing first singles, lost to Ann Boettcher, 7-5, 6-3, in an exceptional match, said Schreiner. Mika Kidoaki lost a tough match to Eileen Corrigan, 6-0, 6-0.

The number two doubles team of Carrie Parkins and Jane Wood played a good match against Saline's Jackie Fountain and Kim Pearsall, but lost, 6-3, 6-3.

fired a 37.)

Junior varsity against Jackson County Western (match played Sept. 16 at Burr Oak Country Club and won by Chelsea, 181-186) — Porath, 44; Tarasow, 45; Pete Eisle, 45; Ackley, 46; Boham, 47; Mitchell, 50.

The U.S. Department of Labor's Mine Safety and Health Administration offers an education and training program to reduce accidents and improve health conditions in the nation's mines. The programs are conducted at the National Mine Health and Safety Academy, Beckley, W. Va. Programs range from 1-day courses to long-term resident programs of up to 12 weeks.

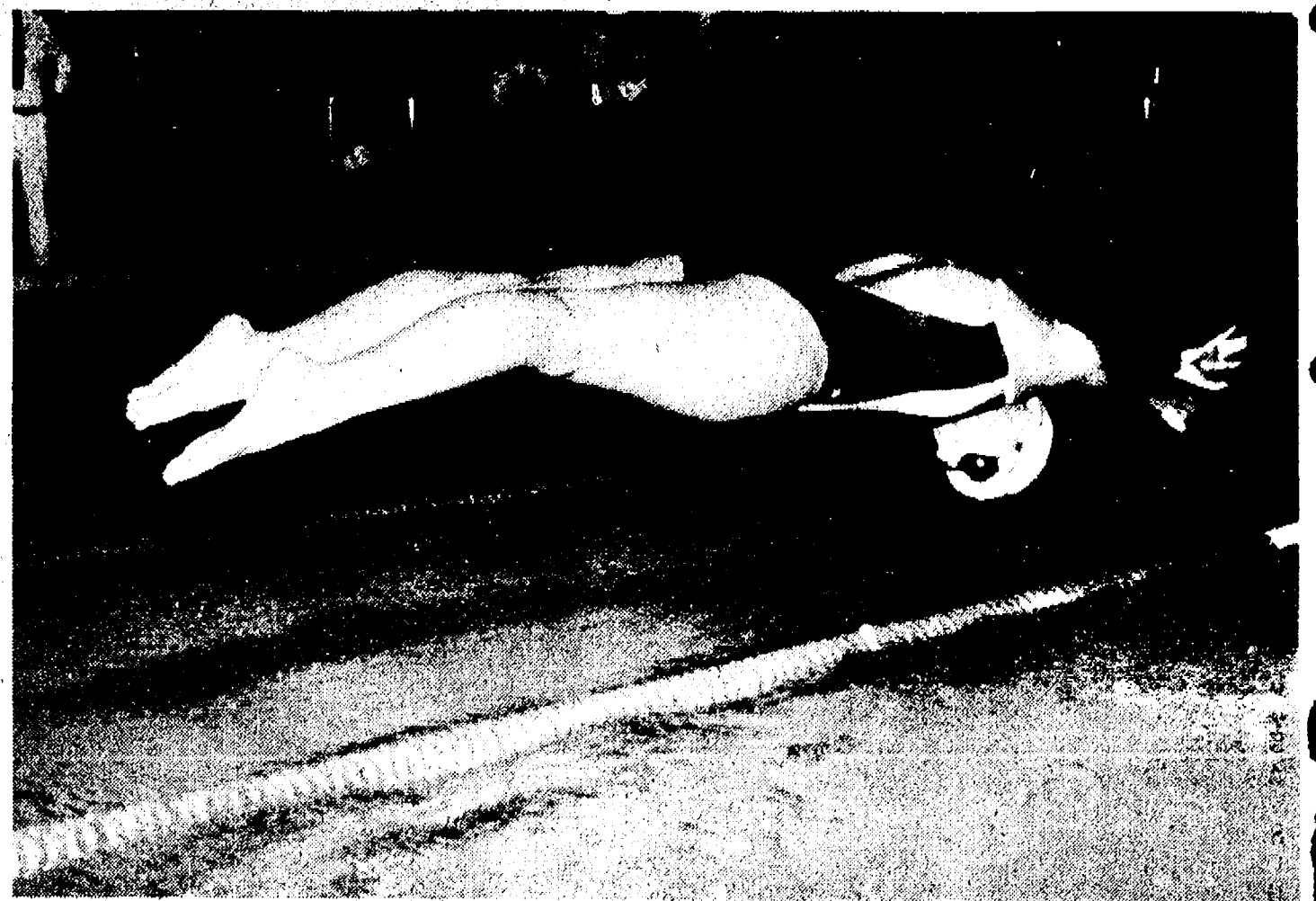

**LIESEL CULVER MAKES A FLYING START** as anchorwoman of the Chelsea girls swimming team's 400-yard freestyle relay in the meet against defending state champions Okemos

Sept. 14. The relay took second place, but still qualified for the state meet in December. Liesel tucks her hand down that way on the start, to protect her goggles from filling up with water.

## Girl Swimmers Qualify Seven for State Meet

The Chelsea High school girls swimming team's 88-36 season-opening loss to Okemos, the defending state champs, Sept. 14 wasn't all bad news, since five girls qualified for the state meet quite early in the season.

Girls swimming isn't organized into leagues and regions. The only post-season event is the state meet in December, for which swimmers must qualify with time standards. If they qualify early in the season, they can resume intensive workouts, and peak for that December meet.

The 200-yard medley relay team of Dawn Borders, Kristin Thomas, Marji Rawson, and Liesel Culver qualified with a time of 2:05.53.

Freshman Paula Colombo qualified in the 500 freestyle with a time of 5:40.28. The 400-yard freestyle relay team of Borders, Colombo, Thomas, and Culver qualified with a time of 4:05.23.

Colombo was four-tenths of a second from qualifying in the 200 free with a time of 2:07.00, which was a varsity and freshman record along with her 500 free time. Thomas was 4 second from qualifying in the 100 butterfly.

Coach Von Acker says he wanted both relays and swimmers in four individual events to qualify in this first meet. Three of those goals were met; two were very close, and the other individual was slowed down by illness.

"The girls really pulled through the team at this meet with their spirit," he said. "They really egged each other on."

Two other freshmen really "shone" at the meet, said Acker. Paula Kuzon's times in the 50 free and 100 breaststroke, and Amanda Holmes' split of 1:06.7 for 100 free in the B free relay, were good times.

The 200-yard medley relay took third, and the 400 free relay took second.

200 free—Colombo won, 2:07.00; Becca Lee took fourth, 2:26.52.

200 IM—Missy Young took third, 2:57.08; Rawson was disqualified.

50 free—Culver took third, 28.14; Kuzon took fourth, 29.52.

100 fly—Thomas took second, 1:05.70; Holmes took fourth 1:30.6.

100 free—Young took third, 1:09.3; Heather Grenier took fourth, 1:20.63.

500 free—Colombo took second, 5:40.28; Lee took fourth, 6:32.27.

100 backstroke—Borders took third, 1:11.02.

100 breaststroke—Rawson took third, 1:20.48; Kuzon, 1:27.62.

Diving—Vicki Harrell took second, 126.2 points.

The B 400 free relay of Holmes, Young, Kuzon, and Lee took fourth, 4:36.02.

Responsibility for the protection of approximately 40 million employees in 3 million of the nation's workplaces is carried out by some 1,200 compliance officers of the U.S. Department of Labor's Occupational Safety and Health Administration. Some 30 million workers and 2 million workplaces are under the jurisdiction of OSHA-approved state job safety and health enforcement programs.

**Happy 40th MOM**

—Love,  
Laura

**THURSDAY IS ROAST BEEF BUFFET NIGHT at THE CAPTAINS TABLE**

A delicious cut of roast beef with potatoes, vegetable, roll and salad bar

**\$5.50** (\$3.00 children under 12) **PHONE: 426-3811**

**8093 MAIN ST. DEXTER**

**"If she's 4 years old, it's time to change her belts and hoses."**

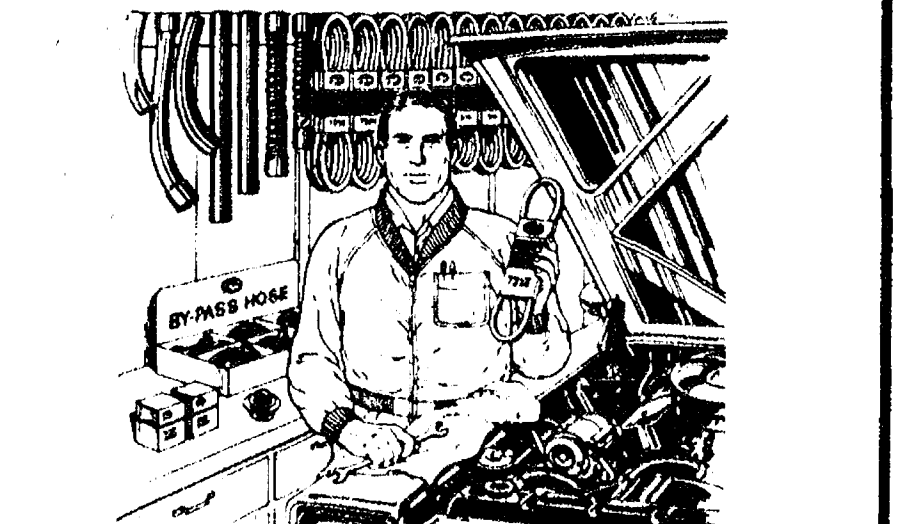

One important maintenance item that's often overlooked on your car is changing the belts and hoses. Belts and hoses don't last forever. After 4 years they can go anytime. And with today's belts and hoses you can't tell when just by looking. So, if your car is over 4 years old, save yourself some big trouble. Replace the belts and hoses. And tell them you want Gates.

**After 4 years it's time for a change.**

**A&L PARTS, INC.**

For 64 years, one of Michigan's largest full-line distributors of original equipment manufacturers (O.E.M.) parts

**529 South Main Ann Arbor 313/665-4411**

## SHENANDOAH MODEL AF-77 SERIES WOOD AND COAL ADD-ON-FURNACES

The Shenandoah AF-77 Series is designed specifically for use with existing forced air heating systems. It is constructed to highest quality standards and materials to assure outstanding performance and life. The AF-77 Series has been tested for safety and performance, and listed by the Energy Testing Laboratory of Maine.

### THE AF-77 FEATURES:

- Heavy gauge aluminized steel firebox for extended life.
- 100 per cent seam welded for air and smoke tight construction.
- Satin black painted galvanized steel cabinet for durability.
- Cool air return can be to either side or rear of cabinet.
- Equipped with automatic blower control for maintaining plenum temperatures.
- Manual blower switch for summer use.
- Can be installed on either side of an existing furnace. The primary furnace is then utilized only as additional heat is required.
- Automatic bi-metal thermostat to control rate of burning and heat output. Mounted on door for easy access.
- Primary & secondary air intake.
- Firebrick lining.
- Large access door handles wood up to 24 inches long.
- Ash pan for safe and easy ash removal.
- Cast iron shaker grate.
- Smoke baffle.
- Designed for heating 1600 to 2500 square feet.
- Easy conversion from wood to coal burning

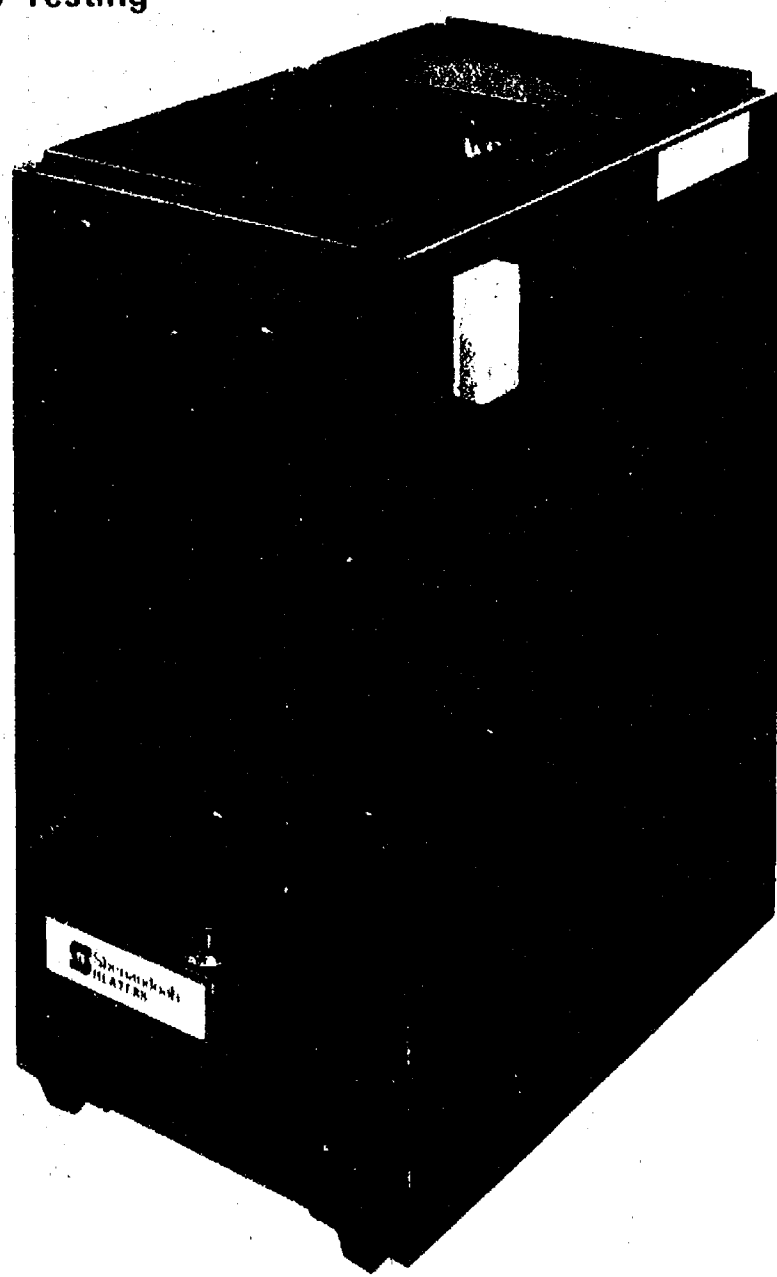

PATENT #4,169,457 AND OTHER PATENTS PENDING

**HURON VALLEY GARDEN CENTER**

Phone 662-6714  
5024 JACKSON RD. ANN ARBOR



Manufactured by  
SHENANDOAH MANUFACTURING CO., INC.  
P. O. Box 839, Harrisonburg, VA 22801 U.S.A.



September 7, 1982

# Local Poet Tom Eisenbeiser Exhilarated By Wanderlust



As the birds begin their migration, so does local poet Tom Eisenbeiser.

He isn't sure where he's going this year. First stop—New York, where he will meet with his editor for his soon-to-be-released third volume of poetry.

Next stop? Will it be Europe or Japan? Although he calls being away from Chelsea "exile," it's a seasonal longing within him—this feeling that "It's time to roll." And its awareness of new places which stimulated him to become a poet 10 years ago.

Eisenbeiser, age 36, spends his summers with his parents, Leslie and Darlene Eisenbeiser of 20618 Island Lake Rd., and the rest of the year he is a nomad.

He gets "a kind of exhilaration" from the insecurity of his wanderlust, he says. Sometimes it's a trouble or bother, but the reward is the stimulus for his poetry, which he considers his real profession.

His poetry collections, "Rites," 1979, "Crafted," 1981, and "Nudes," the tentative title for his next volume, not yet released, reflect those places. Each entry has a name such as Atlantic City, Norway, Paris, and Coral Gables beside it.

He didn't pick poetry as his profession in high school; he was too busy playing football and soccer, and discovering girls. It was something that just happened after getting a bachelor's degree at University of Michigan in literature and philosophy.

Eisenbeiser, who was raised on a farm where hay and corn were grown, and cows and sheep raised, found the urbanity of Ann Arbor strange at first, that feeling of exile again. When he first began visiting Europe, he couldn't stand being in the cities. He would always visit the farms where he felt more comfortable.

Yet being in these places made him aware of being alive, he says, like one feels when one sees new things on a vacation, and he became more sensitive to the little miracles around him.

He travels light, meaning if the coat he carries has two pockets for toothbrush, passport, and notebook, he has enough room.

He replenishes his basic needs of food and clothing as he goes, supporting himself by doing construction work. Now he's hanging drywall for his friend Don Brooks, a Chelsea carpenter, and he occasionally teaches.

He has friends in the different cities he visits, who also visit him in Chelsea, so he's not alone. He just keeps moving.

"But I always have this fundamental doubt," he says. "Can I only work with perpetual novelty?"

He worries that he will lose his poetic sketches with all the moving around. He makes carbon copies, and puts them in different briefcases, but sometimes his quest to find a "safe" place, means he finds a spot so secure, he can't remember where it is.

He scatters his notebooks around with his friends, and sends his poems via letters to others.

Although he has a moment of exhilaration when he finishes a sketch, or turns in a manuscript, when he finally holds a new volume of work in his hand, he says, the feeling is more of relief—relief that the months of editing and pouring over printing galleys for typos are over. By this time too, he has moved on to new poetic problems.

He has received complimentary letters from well-known contemporary poets, he says, but he has yet to be reviewed. Possibly, it is because his books are small editions of about 400 books, and the original presses for these elegant volumes are out of business.

"Crafted" is one of those books with good cotton-rag paper, delicate line drawings, and a sense of being a work of art itself. Eisenbeiser likes the aesthetic qualities of his books, even though it puts a hefty price tag on these paperbacks. ("Crafted" sells for \$11.95 at Dayspring Gifts.) He always works on a volume in conjunction with an artist.

Although he respects experimental forms of poetry, he says, they often abandon the sentence, which is a form he respects.

"Some poets try to write with no form at all. It's like trying to go into the wilderness without a compass, and make a map, without even looking at the positions of the sun and stars."

(Political Advertising)

**ROY SMITH**  
for  
**SENATE**

Paid for by Roy Smith for Senate Committee  
7706 Mungler Rd., Epsilanti, Mich. 48129

## Regular Session.

The meeting was called to order at 7:30 p.m. by President Merkel. Present: President Merkel, Clerk Rosentreter and Administrator Weber.

Trustees Present: Chriswell, Keezer, Merkel, Radloff, Riemenschneider and Satterthwaite.

Others Present: Police Chief Aello, Superintendent of Electric and Water Department Charles Hafner, Landfill Operator Cecil Clouse, Fire Chief Hankerd, Charles Ritter, Richard Steele, Steve Lewis, B. Cowhy, Richard Freeland, Emmett Hankerd, Tina Kenney, Pat Schantz, Civil Defense Director Schantz and Tom Eder.

The minutes of the regular meeting of August 17, 1982 were read. Motion by Keezer, supported by Merkel, to approve the minutes as read. Roll call: Ayes all. Motion carried.

A public hearing was held to consider a request for banners across Main Street.

Motion by Radloff, supported by Chriswell, to approve, pursuant to Section 5.2.13 (C.O.Z.C. 15.633) of the Zoning Ordinance, the request of St. Mary's Church to place a banner across Main Street advertising St. Mary's Festival to be held September 24, 25 and 26, 1982. Roll call: Ayes all. Motion carried.

Motion by Chriswell, supported by Keezer, to approve, pursuant to Section 5.2.13 (C.O.Z.C. 15.633) of the Zoning Ordinance, the request of Chelsea United Way to place a banner across Main Street October 1 thru October 31, 1982. Roll call: Ayes all. Motion carried.

Police Chief Aello submitted the Police Department Report for the month of August 1982.

Superintendent Hafner of Electric and Water Department submitted the report for the month of August 1982.

Cecil Clouse submitted the Landfill Report for the past six months of 1982.

Emergency Disaster Plan for Village of Chelsea was discussed by Civil Defense Director Schantz and Council.

Tregets Tool and Engineering representative discussed with Council rezoning of the former two-cycle plant on Old US-12.

Ed Hewitt Associates representatives, Richard Freeland, B. Cowhy and Steve Lewis of Washtenaw Engineering, discussed with Council the feasibility of sewer connections on 21 plus acres south of the fairgrounds on Old Manchester Road. President Merkel will investigate.

Motion by Satterthwaite, supported by Riemenschneider, to amend the General Fund Budget for the period March 1, 1982 to February 28, 1983 to read as follows:

	ACCOUNT NO.	ACCOUNT TITLE	TO READ
REVENUE	101-000-403	Real Prop Taxes	\$ 304,800.
	101-000-404	Pers Prop Taxes	53,800.
TOTAL REVENUE			\$1,055,500.
EXPENDITURES	101-200-000	Gen Svc Adm	\$ 55,000.
	101-300-000	Police Dept	198,525.
	101-335-000	Fire Dept	139,500.
	101-440-000	Public Works	204,000.
	101-690-000	Parks & Rec	78,050.
	101-900-000	Other Functions	210,375.
TOTAL EXPENDITURES			\$1,055,500.

Roll call: Ayes all. Motion carried.

Motion by Keezer, supported by Chriswell, to renew Clear Cablevision lease of water tower for antenna for one year for \$500,000. Roll call: Ayes all. Motion carried.

BookCrafters request for an extension of their Industrial Facilities Exemption Certificate was tabled pending clarification of procedures from the Village Attorney.

Trustee Keezer submitted the names of Hal Pennington and Jim Wilson for appointment to the Recreation Council. Motion by Chriswell, supported by Keezer, to appoint Hal Pennington and Jim Wilson to three (3) year terms on the Recreation Council, said terms expiring August 31, 1985. Roll call: Ayes all. Motion carried.

Motion by Radloff, supported by Riemenschneider, to repair the deck on the boat in Veteran's Park with tongue and groove treated lumber in the amount not to exceed \$1,000.00. Roll call: Ayes all. Motion carried.

Motion by Satterthwaite, supported by Radloff, to authorize Administrator Weber to transfer the sum of \$1,000.00 from the General Fund Contingency Account to the Parks and Recreation activity account. Roll call: Ayes all. Motion carried.

Council authorized Administrator Weber to pay the village's contribution to the Chelsea Area Transportation System as budgeted.

Motion by Keezer, supported by Merkel, to authorize payment of bills as submitted. Roll call: Ayes all. Motion carried.

Motion by Keezer, supported by Riemenschneider, to adjourn. Roll call: Ayes all. Motion carried. Meeting adjourned.

Evelyn Rosentreter,  
Village Clerk.

**DIAMOND GLASS & FINERS**  
2350 W. Liberty  
Ann Arbor, MI 48103

- \* Auto Glass
- \* Glass & Screen Repair
- \* Mirrors
- \* Aluminum Doors & Framing
- \* Shower Enclosures
- \* Insulated Glass Units (SPECIAL SHAPES & SIZES)

**MIKE WALTON, Owner** 769-2722

You Are Invited To Attend An

# ART AUCTION

**Wednesday, September 29**

Preview . . . 7:00 p.m.  
Auction . . . 8:00 p.m.

DONATION \$2.00

DOOR PRIZE  
(You must be present to win)

at  
**NORTH LAKE METHODIST CHURCH**  
(UNITED METHODIST WOMEN)  
EDUCATIONAL BUILDING  
14111 NORTH TERRITORIAL, CHELSEA

**ALL ART WORKS ARE AUCTIONED BELOW RETAIL**  
Art Works Ranging From \$5 to \$2,000  
With Many In the \$20 To \$85 Price Range  
Checks and major credit cards accepted. / No Sale Final - All art is exchangeable.

BROWSE THROUGH THE MOST EXCITING  
AND LARGEST DISPLAY OF ART THAT INCLUDES  
Dali-Calder-Chagall-Alvar-Renoir-Max-Rockwell-Neiman-Vickers-Vasarely  
Miro-Amen-Altman-Goody-Misha-King-Boulanger

Extra Tickets Available at Door - Bring Your Friends Along

**TICKETS MAY BE PURCHASED AT THE DOOR**  
**PHONE 475-7908**

**SUMMERS CLEANING SERVICES**  
RESIDENTIAL - COMMERCIAL  
Carpets - Walls - Upholstery - Floors  
General Office Cleaning

**15% Off to Chelsea area residents**  
(OFFER GOOD THRU SEPT. 30, 1982)

**475-3320**  
MIKE SUMMERS

**25% OFF on orders placed before Oct. 1**

**D. C. CHIMNEY SWEEP SERVICE**

Fireplaces Insured  
Woodstoves 878-6207  
Oil Furnaces 475-9303

"A clean chimney is a safe chimney"

**END THE MUD PROBLEM**

**HAVE A NEW ASPHALT DRIVEWAY**

FREE ESTIMATES

**KLINK**

EXCAVATING

PHONE 475-7631

**Minerals Everyday — Not Just Once In Awhile**

The Sweetlix® 3-in-1™ Block is best because it provides what your cattle need every day — the correct consumption of minerals, vitamins and salt.

- Adds More Feed Value to Any Roughage
- Blackstrap Molasses to Stimulate Appetite
- Labor Saving Blocks Cost Only Pennies a Day

When the need arises, also feed Sweetlix High-Energy-Protein (H.E.P.) Blocks.

Ask about our "special offer."

**McCALLA FEED SERVICE, Inc.**  
12875 OLD US-12 CHELSEA, MICH. 48116

**LOCAL POET TOM EISENBEISER** works construction when he needs money to support his writing. This September while he was on his annual summer stay in Chelsea, he helped his friend Don Brooks, a Chelsea carpenter, put up drywall in what will be the new offices of Keusch and Flintoft at the site of the former Chelsea Restaurant on Main St. His part of the job is now finished, so he will abandon his hammer for a trip to discuss the printing of his third volume of poetry with an editor in New York.

His stimulus comes from the traditional forms of the classical poets such as Wallace Stevens, Joseph Brodsky, Robert Hayden, or the Irish poet Seamus Heaney.

The major concern of his profession, he says, is "the inadequacy of words," since poets must say much with so few words.

One senses that while talking to him. He will say something, and delete that word, searching for a more accurate or expressive way to put it. He's constantly seeking the right image.

"Settling down" has a certain mystique for him, he says. Constant travel isn't really all that glamorous. It can be a real bother.

His sister is married "and all that," and he won't discount the possibility that he will someday want "all that."

But he is content, he says. "It feels like it's going to be this way for a while."

One senses that while talking to him. He will say something, and delete that word, searching for a more accurate or expressive way to put it. He's constantly seeking the right image.

"Settling down" has a certain mystique for him, he says. Constant travel isn't really all that glamorous. It can be a real bother.

His sister is married "and all that," and he won't discount the possibility that he will someday want "all that."

But he is content, he says. "It feels like it's going to be this way for a while."

One senses that while talking to him. He will say something, and delete that word, searching for a more accurate or expressive way to put it. He's constantly seeking the right image.

"Settling down" has a certain mystique for him, he says. Constant travel isn't really all that glamorous. It can be a real bother.

His sister is married "and all that," and he won't discount the possibility that he will someday want "all that."

But he is content, he says. "It feels like it's going to be this way for a while."

One senses that while talking to him. He will say something, and delete that word, searching for a more accurate or expressive way to put it. He's constantly seeking the right image.

"Settling down" has a certain mystique for him, he says. Constant travel isn't really all that glamorous. It can be a real bother.

His sister is married "and all that," and he won't discount the possibility that he will someday want "all that."

But he is content, he says. "It feels like it's going to be this way for a while."

One senses that while talking to him. He will say something, and delete that word, searching for a more accurate or expressive way to put it. He's constantly seeking the right image.

"Settling down" has a certain mystique for him, he says. Constant travel isn't really all that glamorous. It can be a real bother.

His sister is married "and all that," and he won't discount the possibility that he will someday want "all that."

But he is content, he says. "It feels like it's going to be this way for a while."

One senses that while talking to him. He will say something, and delete that word, searching for a more accurate or expressive way to put it. He's constantly seeking the right image.

"Settling down" has a certain mystique for him, he says. Constant travel isn't really all that glamorous. It can be a real bother.

His sister is married "and all that," and he won't discount the possibility that he will someday want "all that."

But he is content, he says. "It feels like it's going to be this way for a while."

**The ranting and raving, about how important an IRA is, has slowed down . . . but your deposits shouldn't slow down! If you haven't opened an IRA for 1982, now is the best time to do so.**

Since every dollar placed in an IRA brings you closer to a more secure retirement, it is important to deposit as much as possible each year in an IRA. Some years, your income may allow you to deposit the full \$2,000, however you can determine each year how much your budget will allow for an IRA and deposit accordingly.

All monies deposited each year in an IRA are deductible from your federal and state income tax and the interest earned is tax deferred until retirement.

**CHELSEA STATE BANK** Member F.D.I.C.

**CSB**

Phone 475-1355

Federal regulations require a substantial interest and tax penalty for early withdrawal.

Branch Office 1010 S. Main

Main Office 305 S. Main



Ads  
Taken  
Until  
10 a.m.  
Monday

# PUT IT IN THE WANT ADS FOR RESULTS

Just  
Phone  
475-1371

## Automotive 1

### PALMER FORD

#### BEST BUY FOR FOUR DOLLAR

1981 CHEV Impala 2-door  
Good transportation ..... \$995  
1981 MONTE CARLO  
Excellent beauty ..... \$1695  
1981 FORD F-100  
Locally owned ..... \$2495

#### We Buy Used Cars & Trucks

1981 PINTO 3-door ..... \$2695  
1978 GRANADA 4-dr.  
Priced to sell ..... \$2695  
1977 DODGE ASPEN 4-dr.  
Locally owned ..... \$2995  
1977 FORD F-100  
Who to choose from ..... \$3495

#### Michigan's Oldest Ford Dealer

1980 PINTO 2-Dr.  
Gas miser ..... \$3495  
1977 GRANADA 4-dr.  
Super sharp, 34,000 miles \$3995  
1978 COUGAR XR7  
Black beauty ..... \$3995  
1978 COURIER  
Stake Body ..... \$4295

#### Buying, Selling and Leasing Since 1912

1978 HUNTERBIRD  
Priced right! ..... \$4695  
1981 MUSTANG 3-door  
Sporty gas miser ..... \$5495  
1980 FIREBIRD  
Super sharp ..... \$5495

#### We Buy Used Cars & Trucks At Michigan's Oldest Ford Dealer

Used Car Lot Open  
Mon. & Thurs. Eves. 9:00  
Saturday 11:00  
CHELSEA 475-1800  
1981 PONTIAC PHOENIX LJ hatch-  
back loaded. Call 662-6636 or  
878-6499, evenings. x50H

### PALMER FORD

Used Car Lot Open  
Mon. & Thurs. Eves. 9:00  
Saturday 11:00  
CHELSEA 475-1800  
1981 PONTIAC PHOENIX LJ hatch-  
back loaded. Call 662-6636 or  
878-6499, evenings. x50H

### BODY SHOP

COMPLETE FULL TIME  
Estimates Available

### PALMER FORD

1981 PONTIAC PHOENIX LJ — 5-dr.  
hatchback, 4-speed transmission,  
air cond., tinted glass, AM-FM  
stereo, p.s., p.b., wire wheel covers,  
cruise control, lamp group. One  
owner, 31,000 miles. Ph. 662-6636,  
878-6499, evenings. x17-4

76 CHEVY IMPALA WAGON —  
Air, minimum rust, \$1,100. Ph.  
475-8979. x17-3

1980 ELITE — V-8, A.C., AM & FM  
stereo, \$800 or best offer. Ph.  
475-3379. x16

## Classified Ad Order Blank

Mail Your Copy to The Chelsea Standard  
P. O. Box 340, Chelsea, Mich. 48118

Name \_\_\_\_\_  
Address \_\_\_\_\_  
City \_\_\_\_\_

is to appear week of \_\_\_\_\_ number of weeks

The Chelsea Standard \$ \_\_\_\_\_  
and or \_\_\_\_\_  
The Dexter Leader \$ \_\_\_\_\_ Charge Ad

Total Enclosed \$ \_\_\_\_\_

Please run ad under the \_\_\_\_\_  
following Classification \_\_\_\_\_  
(Please type your ad copy to avoid errors)

Ad Rates: 10 words or less-\$1.00 (paid in advance). Over  
10 words, 7¢ per word.

Complete group of figures for phone number and address each count  
1 word, each abbreviation counts as 1 word. You don't save  
money by abbreviating and you make your ad harder to read

The Chelsea Standard  
Phone (313) 475-1371

## Automotive 1

### A New WAY

to sell your car comes to Washtenaw  
County. Let us handle ads, Phones,  
Financing... It's our business... Let  
us get you top dollar for your car or  
truck. \$25.00 fee lists your car for 30  
days. Call Now!!!

### NATIONAL AUTO FINDERS OF WASHTENAW COUNTY

Licensed Brokers  
475-3650 or 475-1800

## Farm & Garden 2

### GARDEN VIEW

5505 M-52 South  
Just 4 miles south of I-94

Fresh flowers, vegetables  
and fruit picked daily

All vegetables may be ordered  
by the bushel.

Ph. 475-2791

BLACK DIRT AND PEAT — Tested  
and proven excellent for lawns,  
gardens, flower beds, 6 yards  
delivered, \$40. Guaranteed satisfac-  
tion. Ph. 428-7784. x51H

MICHIGAN CERTIFIED SEED wheat,  
Abe or Arthur, treated with  
Vitagax 200, \$6.25 per bushel.  
Brabec Farms, Brighton, Mich. 49229  
(517) 451-4010; (517) 423-5663. Price  
subject to change without notice. x17-5

### Custom Tillage

Using 986 International 5-16's  
or will use your equipment

for information  
Call (313) 498-2537.

Gary Paxton.

MYER'S MUM GARDENS, 5606 Hill  
Rd., Stockbridge — Come visit our  
Gardens. We have many varieties of  
mums and other flowers for planting  
your fall gardens. Choose your colors  
and we dig. Reasonably priced and  
state inspected. North of Chelsea 10  
miles on M-52 to Hill Rd. Phone (517)  
851-8825. x15-3

GRAVEL — Bank run, excellent,  
\$28 for 75 yards delivered. Ph.  
475-1080. x16-4

FORD 8-N TRACTOR with blade,  
new tires, new electrical, \$1,500 or  
best offer. Ph. 475-9482. x16

30 ACRES Reed Canary grass for  
sale. North Lima Center Road. Ph.  
475-2018 or 475-8469. x16-2

### APPLES CIDER

Announcing the opening of our new  
barn and cider mill

Also: Pumpkins, Acorn Squash  
and Gourds

### LAKEVIEW FARM

12075 Island Lake Rd., Dexter  
Ph. 426-2782

9 a.m. to 6 p.m.  
Wed. thru Sun. x17-2

NO HUNTING SIGNS — On sale at  
The Chelsea Standard and The  
Dexter Leader. Still a bargain. x27H

## Farm & Garden 2

FOR SALE — Registered black  
Hampshire ewe lamb. \$90.  
426-8876. x16

### APPLES HONEY

Lesser Farm  
12651 Island Lake Road

426-8009  
Open Monday thru Saturday,  
9 a.m. - 7 p.m.  
Sunday, 12-6. x16H

SWEET APPLES and Snow apples for  
sale. Ph. 475-2283. x16

COMBINE — John Deere 45, with  
2-row corn head, grain head. Call  
475-7243. x16

JOHN DEERE Model 70, for sale.  
Good condition. Call 475-8953. x16

8N FORD TRACTOR — 3 pt. hitch,  
good tires, excellent condition.  
\$2,500. Ph. 475-3424. x16

### For Sale 4

REMINGTON 12-gauge pump gun,  
model 870, like new. 475-8331.  
x16-2

SNUG, attractive Teepee Type School  
bus waiting station. \$75, you-hal.  
Ph. 475-2045. x16

ORIENTAL HIGH BULK Weight Loss  
Secret, 100% safe, natural, "Asian  
Root" Glucomannan Capsules At  
Chelsea Pharmacy. x21-6

FOR SALE — 250-gal oil tank on  
legs, two 15" wheels, one railroad  
tie, hickory nuts by the bag. Ph.  
475-2940. x16

BEDROOM FURNITURE — Queen size  
Paul Bunyan posture bed, night  
stand, low profile dresser with large  
mirror. Tall 5-drawer dresser, all  
pine. Outstanding opportunity for  
someone who wants quality bedroom  
furniture. Must sell. Also solid oak  
coffee table and miscellaneous  
items. Ph. 475-7454 evenings. x16

HAMMOND ORGAN for sale, 7100  
series, excellent condition \$1,200.  
Ph. 475-3109 before 2:30 p.m. Mon-  
day through Friday, anytime on  
week-ends. x17

WHITE-ELECTRIC sewing machine in  
cabinet, \$25. Ph. 426-8357. x16

MOVING DRESS, winter clothes, size  
14, shoes, dress and winter boots,  
size 7-7½, all brand names. Ph.  
426-3243. x16

FOR SALE — Pair of antique brass liv-  
ing room lamps. Also clothing. Ph.  
475-1541. x16

DOUBLE BARREL 20 gauge shot gun,  
like new. Ph. 475-8575, after 6 p.m.  
x17-2

U.S.A. BUILDINGS — All steel — Full  
Factory Warranty. Smallest  
building 20x40x8. Largest 120x40x32,  
other sizes available. Call Now 1-800  
482-4242 Ext. 540. Must sell cheap  
IMMEDIATELY. Will deliver to  
building site. Commercial,  
Agricultural, Grain Buildings. x16

MAYTAG GAS DRYER, 1 year old.  
Ph. 449-8141. x16

CONN TROMBONE — Good condi-  
tion. Call 475-9956 after 6 p.m.  
weekdays. \$85. x16

SEE US, for transit mixed concrete.  
Klump Bros. Gravel Co. Phone  
Chelsea 475-2530, 4920 Loveland Rd.,  
Grass Lake, Mich. x40H

WEDDING STATIONERY — Prospective  
brides are invited to see our  
complete line of invitations and wed-  
ding accessories. The Chelsea Stand-  
ard, 300 N. Main. Ph. 475-1371. x8H

### Pole Barn Clinic

How to build 'em,  
How much it'll cost,  
By experts.

TUES., SEPT. 28th  
7 p.m. - 9 p.m. at our showroom

### CHELSEA LUMBER CO.

Main St. at the Clocktower in Chelsea  
x17-2

### NO HUNTING SIGNS

On Sale At  
THE  
CHELSEA  
STANDARD

300 N. Main St.  
Chelsea x15H

FOR SALE — Used 8-foot Anderson-  
Thermopane picture window, 8  
Miami windows approx. 4½ x3½  
with storms and screens. Ph.  
475-1521. x16

TAPPAN DOUBLE GAS OVEN, al-  
mond color, like new, \$450.  
475-7156. x16

### BUILDERS

For \$12,600 you can pour your own  
basements and other people's, too. I  
have a complete set of SIMPLEX  
POURED WALL FORMS for sale.  
Everything you need to go into  
business. Call

### WEBER HOMES

475-2828 475-2734  
441H

### BOWLING SHIRTS

HILTON  
at  
Strieter's  
Men's Wear

## CLASSIFIED

### ADVERTISING RATES

Ad Rates:  
10 words or less \$1.00  
when payment accompanies ad  
7¢ per word over 10

Card of Thanks & Memorials  
50 words \$2.50  
when payment accompanies ad  
7¢ per word over 50

Add \$1.00 per insertion if  
charged.

Deadline for ads in  
classified section is noon  
Saturday. Copy received  
between noon Saturday and  
noon Monday may appear  
under a separate heading  
on another page.

\$1.00 charge for tear-  
sheets and duplicate invoice  
on any ad under \$5.00

Any change or cancella-  
tion in advertising made  
after noon Saturday may not  
appear in that week's issue.

All advertisers should check their  
ad the first week. The Standard  
cannot accept responsibility for er-  
rors on ads received by telephone  
but will make every effort to make  
them appear correctly. Refunds  
may be made only when erroneous  
ad is cancelled after the first week  
that it appears.

### Garage Sale 4b

4-FAMILY GARAGE SALE — 7400  
Scio Church Rd. Fri., Sat., Sun.,  
Sept. 24-25-26, 9 a.m. to 8 p.m. Anti-  
ques, baby furniture, baby clothes,  
lots of good clothing, all sizes; old  
books, paperback books, toys,  
jewelry, loads of miscellaneous. x16

### HILLTOP, INC.

TRADING POST &  
SECOND-HAND STORE.  
8316 Wernker Rd., Ph. 475-2573

Hours:  
Monday, Tuesday, Thursday,  
10 a.m. to 5 p.m.  
Wednesdays and Fridays,  
10:00 a.m. to 8 p.m.  
Saturdays and Sundays  
10 a.m. to 5 p.m.

Now accepting good, clean  
consignments and will buy leftovers  
from garage/titled yard sales.

GARAGE SALE, Multi-Family — Stee-  
ple console, arm-chairs and ot-  
toman, new Faberware broiler-  
rotisserie, broiler-oven, chrome  
medicine cab., ceiling lights, yds.  
and yrds. of knit material, clothes,  
toys and lots more. Sept. 23-24, 9  
to 5. 19705 Old US 12 W. x16

GARAGE SALE — Two sofa sleepers,  
twin bed, antique bottles, clothes,  
and many miscellaneous items. Sept.  
24 and 25, 9 to 4. 19800 Cavanaugh  
Lake Rd. Rain or shine. x16

GARAGE SALE — 18275 Cavanaugh  
Lake Rd., Fri. and Sat., Sept. 24-25,  
9 a.m. to 5 p.m. Antique furniture,  
baby clothes and lots of  
miscellaneous. x16

BIG GARAGE SALE — Wed. thru Sat.,  
Sept. 22-23-24-25, 9 a.m. to 5 p.m.  
Multi-family. Antiques, collectibles,  
housewares, jewelry, stamps, prints,  
books, buttons, post cards, auto  
paperama, art, craft materials,  
records, fixit stuff, glass, china.  
Much miscellany. Items added each  
day. Ohio items on Saturday, 2930 N.  
Parker Rd. One mile west of Dexter,  
off Dexter-Chelsea Rd. Second house  
on left. x16

GARAGE SALE — Girls and boys  
clothing. Lots of misc. Thurs.,  
Fri., Sat., Sept. 23-24-25, 9 a.m. to 5  
p.m. 230 Pierce St., Chelsea. x16

TWO-FAMILY garage sale, Sat., Sept.  
25, 9 to 5, 13271 E. Old US-12,  
Chelsea. Clothing, toys, baby items,  
snow tires, many miscellaneous. x16

GARAGE SALE — Multi-family.  
Household, misc. items. Clothing,  
toys, violin. Saturday, Sept. 25, 9 to  
5. 52 Chestnut Dr., Chelsea. x16

### Antiques 4c

THE OAKS ANTIQUES, 5041 Dexter-  
Pinckney Rd. 426-8106. Open Thurs.  
thru Sat., 12 to 5; Sunday, 1 to 5. x37H

ANTIQUES — Large assortment at  
the Early Tyme Shop, 9136 Dexter-  
Chelsea Rd. 426-3687. Open Thurs.  
thru Sat., 12 to 5. x16-13

### Real Estate 5

### FRISINGER

475-8681

VILLAGE OF CHELSEA — Very nice  
large 3-bedroom, 2-story home with  
breakfast nook, dining room, stone  
fireplace, 2-car garage, maintenance  
free exterior, \$64,900.

CHELSEA COUNTRY — 1 mi. east of  
Village, excellent 3-bedroom ranch,  
full basement, 2-car garage, private  
drive, \$59,900.

INVERNESS GOLF COURSE No. 9 fair-  
way and overlooking No. 9 green,  
3-bedroom ranch with extra large  
garage for golf cart, screened porch.  
Access to North Lake. Excellent loca-  
tion. \$62,000.

EXECUTIVE'S BRICK CAPE COD on a  
beautiful 1-acre wooded lot 3 mi.  
from Chelsea, 4 bedrooms, family  
room, dining room, 2 fireplaces.  
Quality throughout. \$135,000.

REALTORS  
Ray Knight 475-9230  
Bob Koch 426-4754  
Herman Koehn 475-2613  
Paul Frisinger 475-2621  
x16H

## Want Ad

### Classifications

Automotive 1  
Motorcycles 1a  
Farm & Garden 2

Recreational  
Equipment 3

For Sale (General) 4  
Auction 4a  
Garage Sales 4b  
Antiques 4c  
Real Estate 5

Land, Homes, Cottages  
Animals, Pets 6  
Lost & Found 7  
Help Wanted 8  
Situation Wanted 8a  
Babysitter 9  
Wanted 10  
Wanted To Rent 10a  
For Rent 11

Misc. Notices 12  
Bus. Services 13  
Financial 14  
Bus. Opportunity 15  
Card of Thanks 16  
In Memoriam 17  
Legal Notices 18

## Real Estate 5

### THORNTON

475-9193

LAKEFRONT STARTER HOME — All-  
brick 3-bedroom ranch. Fireplace.  
New roof. Quiet location. \$53,900.  
Terms.

RETIREE! Quality brick ranch in the  
Village of Chelsea. Fireplace, 3  
bedrooms. Finished basement,  
Anderson windows. Workshop in  
garage. \$69,900.

ON 4 WOODED ACRES — Tastefully  
decorated quad-level offers private  
setting close to lakes, 3 bedrooms.  
One mile from I-94. Chelsea schools.  
\$89,900.

WHY NOT? Invest in this well kept  
2-bedroom year-around home  
w/private access to Joslin Lake.  
Anderson windows. Very nice lot.  
\$49,900.

LOOK NOW! Quality home on 5  
wooded acres. Formal dining, 4  
bedrooms and 2 baths. Fieldstone  
fireplace. Secluded in area of fine  
homes. \$139,500.

Evenings 475-1478  
Steve Esudes 475-7511  
Helen Lancaster 475-1198  
George Knickerbocker 475-2646  
Mark McKernan 475-8424  
Lang Ramsay 475-8133

### Real Estate One

995-1616

NICE 3-BEDROOM tri-level in area of  
new homes. Low down payment, low  
interest, long-term land contract  
possible.

LOVELY old 4-bedroom home. Stone  
fireplace, original woodwork. 1 acre  
lot with in-ground swimming pool.

COZY 3-BEDROOM year-round home  
on east shore of Cavanaugh Lake.  
Priced right, \$61,800.

\$49,900 new low price on this very  
comfortable 2-bedroom home on  
large corner lot close to shopping  
and elementary school. Approx-  
imately \$5,000 down, and \$500 per  
month. We'll move you in.

3-BEDROOM — Central location, ex-  
cellent buy for the handyman. Can be  
purchased for approximately \$3,200  
down and \$400 per month.

GREAT 25-ACRE FARM — Just two  
miles from Chelsea. Two ponds and  
stream on property. 30-year, 9 per-  
cent land contract possible.

SEVERAL VACANT PARCELS in choice  
areas also available.

For more information contact  
NELLY COBB - REALTOR  
475-7236 x15H

CHELSEA HOUSE for sale — Full  
basement, near school. 2  
bedrooms down, one up. Ph.  
475-8817. x16-2

CAVANAUGH LAKE HOME for sale —  
1250 Ridge Rd., Ph. 475-7495.  
x17-3

COUNTRY HOME — On Rentz Rd.,  
7.2 acres 4 bedrooms, 2½ baths,  
2-car attached garage, walk-out  
basement, first floor laundry, barn.  
\$84,900. Oren F. Nelson, Realtor, call  
1-800-462-0309. Can be purchased as  
low as 5% down to a qualified buyer.  
x17-2

CASH FOR LAND CONTRACTS  
& REAL ESTATE LOANS

RED BRICK MINI-FARM for sale.  
Chelsea Schools, \$97,500. Call  
475-2767 after 7 p.m. x13H

## Real Estate 5

### WATERLOO REALTY

BIG PORTAGE LAKE (Jackson Co.)  
Cozy 1-bedroom cottage. Enclosed  
porch has view of lake. Only steps to  
sandy beach. Leased land. \$16,500.  
Terms.

CAVANAUGH LAKE — Income prop-  
erty. Studio Apt., 1- and 2-bedroom  
apartments. Close to I-94 and  
Chelsea. \$63,000. L. C. possible.

SMALL 2-BEDROOM RANCH — 2  
bedrooms, new bath, new furnace,  
full basement. Breezeway and  
garage, 3 acres with fruit trees.  
Munith-Stockbridge schools. \$36,000.  
L. C. poss.

EXCELLENT CONDITION 3-bedroom  
ranch — Brand new kitchen, dining  
area has patio door to deck and view  
of



# LITTLE WANT ADS! BIG PLUSES FOR BIG RESULTS!

Washtenaw County's Busy Marketplace . . . Quick, Economical Results . . . Give 'em a try!

**For Rent** 11  
AMERICAN LEGION HALL Rental—  
\$100-\$175. Ph. Tom Franklin,  
475-9535, 475-9949. 15lf

**VILLAGE APARTMENTS**  
CUSTOM DESIGNED 2-BEDROOM  
APARTMENTS IN CHELSEA

- ★ Easy access to Ann Arbor, Jackson and Detroit
- ★ Country atmosphere. State park within a 5-minute drive.
- ★ Handicapped apartments available.
- ★ Laundry facilities on site.
- ★ Fenced-in play area for children.
- ★ Private entrances.

FOR MORE INFORMATION CALL  
475-9253.  
EQUAL HOUSING OPPORTUNITY  
x46lf

**SCHOOL HOUSE APARTMENTS**

Chelsea's finest 2 bedroom apartments currently available. 215 Park Street, Chelsea Wolverine Inc. 665-0616

RELAX overlooking acres and acres of countryside. Chelsea area, near I-94, Cavanaugh Lake and recreation. 3 bedrooms, 1 1/2 ceramic baths, tiled basement, hobby studio. Quality woodburning stove, with wood furnished first winter. Mature adults and children welcome. Lease \$575.00 per month. Call Basso Real Estate 1-652-8042 or 1-652-6429. 12lf

**LARGE UPSTAIRS APARTMENT** —  
Ph. 475-2080. 17-2

**YEARROUND LAKEFRONT HOME** —  
1-bedroom, excellent condition, beautiful setting, \$200/month plus utilities. Ph. 475-8731. 16

**2 APARTMENTS** for price of 1. \$250 plus utilities or 1 1/2-bedroom \$200. Waterloop area. Deposit required. 475-2432. 16

**HOUSE FOR RENT** — Close to downtown area. Three bedrooms. No pets. Call 475-1771 for more information. 17-2

**MODERN 2-BEDROOM HOME**, fully carpeted. Furnished or unfurnished, on Clear Lake. Available now to June 15, '83. No pets. \$250 per month plus utilities and security deposit. Ph. 475-2378 or 475-1231. 17-2

**FOR RENT** — Lauderdale by the sea, Florida. Nov. 21 - Dec. 5, complete vacation condo. One bedroom, sleeps four, heated pool, ocean. Ph. 475-3243. 16

**FOR RENT** (completely furnished) or sale with option of Portage Lake. \$75,000 land contract; flexible terms. Ideal owner occupied, bi-level, plush five-room unit, fireplace, 12 x 12, both with sunken tub, patio, 2 1/2-car garage, opener, lower level four-room income unit, fireplace. Can be one-family home. Three wooded lots. Ph. 426-3243. 16

**LARGE 2-BEDROOM apartment**, \$285. Whitmore Lake. No lease required. Ph. 426-4860. 16

**2-BEDROOM RANCH**, east of Grass Lake village, 2 miles to I-94. Available 1 Oct., \$350. Call Chuck Walters, Realtor, 313-475-2882 or 313-475-2808. 16

**RENTAL ASSISTANCE** & property management available. If you are looking for help renting your house/apt., call Chuck Walters, Realtor, 313-475-2882 or 313-475-2808. 16

**2-BEDROOM HOUSE** on Hi-Land Lake. Basement, 2-car garage. Available now, \$350. Call Chuck Walters, Realtor, 313-475-2882 or 313-475-2808. 16

**CHELSEA 1-BEDROOM apartment**, \$230 plus electric. No kids. Ph. 475-8258. 17-2

**LARGE UPSTAIRS APARTMENT** — Private entrance. Call 475-2080 or 475-2485. 17

**2-BEDROOM, 1st-floor apartment** for rent. Garage, large yard, large kitchen. In Waterloo. \$300 per month plus utilities. Available Oct. 1. Ph. 475-7631. 15lf

**1-BEDROOM APARTMENT** with fireplace. Ph. 428-7573. 15lf

**WINTER BOAT-CAR STORAGE**, inside, dry, heated. Ph. 426-5315. 16

**SMALL YEAR-AROUND HOUSE** for rent on Island Lake. \$200. (616) 775-6443. 16

**ONE-BEDROOM, 2nd floor rental**. Stove, refrigerator, heat furnished. References required. No pets. Ph. 475-2018 or 475-8469. 15lf

**YEAR-ROUND RENTAL** on Crooked Lake. 2 bedrooms. Utilities, stove, refrigerator, furnished. References required. Ph. 475-2018 or 475-8469. 15lf

**3-ROOM unfurnished apartment**. Heat and water provided. Ph. 475-1639. 16

**ROOMS** by day, week or month. Excellent for the single man or retiree. Sylvan Hotel, Chelsea, Ph. 475-2911. 15lf

**FOR RENT** — Fair Service Center for meetings, parties, wedding receptions, etc. Weekdays or weekends. Contact John Wellnitz, phone 475-1518. 15lf

**CAR RENTAL** by the day, week, end, week or month. Full insurance coverage, low rates. Call Lyle Christwell at Palmer Motor Sales. 475-1301. 25lf

**FOR RENT** — Office or commercial space, 920 sq. ft. ready in about 4 weeks. Will customize. Main St., second floor in Chelsea. Front and rear entrances. Ample parking. Call Jack Merkel, 475-8621. 12lf

**FOR SALE**  
Pine Siding  
Hardwood Fence Boards  
Softwood, Hardwood  
Sawed to your order  
CALL  
MAPLE RAPIDS  
LUMBER MILL  
(317) 682-4225

**Misc. Notices** 12  
**Pole Barn Clinic**

How to build 'em,  
How much it'll cost,  
... By experts.

**TUES., SEPT. 28th**  
7 p.m. - 9 p.m. at our showroom

**CHELSEA LUMBER CO.**  
Main St. at the Clocktower in Chelsea

**Bus. Services** 13  
**General**  
KIRBY SALES & SERVICE available  
in Chelsea. Ph. 475-2515. 3lf

**LIVE DANCE MUSIC** for parties,  
weddings, etc. by TRADITION. Call  
Dick Gorlitz, 313-428-7414. 18-4

**NORMA JEAN SMITH**  
**Sewing & Alterations**  
18470 M-52  
Chelsea, MI 48118  
Ph. (313) 475-8984

**OLD ORCHARD FURNITURE RE-**  
FINISHING — Reduced prices, im-  
proved service. Tom Shellenbarger,  
519 Old Orchard Lane, Stockbridge,  
517-851-8713. 17-4

**Personal and Business Bankruptcies**  
Divorces at Reasonable Rates  
CURTIS, DAVIDSON & CURTIS, P.C.  
Ph. 995-9707 19lf

**PIANO TUNING** and repair. Quali-  
fied technician. Call Ron Harris,  
475-7134. 143lf

**Carpentry/Construction**  
BRICK MASON — Brick and block  
work. Fireplaces, chimney repair.  
Tuck pointing and stone work. Denis  
Garen. Ph. 475-2584. 48lf

**CARPENTRY WORK** — Remodeling,  
siding, roofing, cement work.  
reasonable rates. Call Jim Hughes at  
475-2079 or 475-2582. 141lf

**COMMERCIAL RESIDENTIAL**  
**C & W COMPLETE HOME SERVICES**  
CHUCK WOOD Ph. (313) 348-8076  
CHUCK Ph. (313) 475-3143

See our display adv/in this issue. 16-4

**C—Custom Built Homes**  
**O—h! We Remodel too**  
**U—can count on us**  
**N—o Job Too Small**  
**T—rim Inside and Out**  
**R—ough-in Only if**  
**Y—ou want to Finish**  
**S—iding Aluminum, 5" Gutters**  
**I—mmediate Attention**  
**D—ALE COOK & CO.**  
**E—stimates, Free**  
**BUILDERS**

Please Call  
**475-9153**  
**DALE COOK** 17lf

**D. R. ANDARIESE**  
**Building & Remodeling**  
—ROUGH & TRIM SERVICE  
—KITCHENS REMODELED  
—BASEMENTS FINISHED  
—GARAGES  
—ADDITIONS

ALSO  
CUSTOM CABINETWORK  
AND WOOD TURNING  
FREE ESTIMATES

Quality Work at Reasonable Rates  
**498-2297** 42lf

**J. R. CARRUTHERS**  
LICENSED  
RESIDENTIAL BUILDER  
CUSTOM HOMES  
ADDITIONS/FIREPLACES  
PATIOS  
ROOFING/SIDING/REPAIRS

**475-7234**  
CHELSEA

**DOUG'S**  
• INTERIOR • EXTERIOR  
RESIDENTIAL • COMMERCIAL  
• BOOM TRUCK  
• WALLPAPER HANGING  
• COMPLETE PAINTING  
• SENSIBLE PRICES  
• QUALITY WORKMANSHIP

**CALL 475-1196**  
8040 MESTER RD CHELSEA

**Bus. Services** 13  
**Norval R. Menge Builder**

CUSTOM BUILT HOMES  
ADDITIONS,  
REMODELING  
GARAGES AND POLE BARN

We also do—  
LIGHT HAULING  
BACKHOE WORK  
GENERAL REPAIRS

all our work fully guaranteed  
CALL FOR FREE ESTIMATES  
**475-1005** 44lf

**R. L. BAUER Builders**  
LICENSED AND INSURED  
Custom Building  
Houses — Garages  
Pole Barns  
Roofing — Siding  
Concrete Work  
FREE ESTIMATES  
Call 475-1218 3lf

**RON MONTANGE CONSTRUCTION**  
—Full carpentry services  
(rough and finish)  
—Additions, remodeling and repairs  
—Concrete  
—Roofing and siding  
—Cabinets and Formica work  
—Metal farm buildings  
—Grain storage bins  
—Excavating and trenching

**QUALITY WORKMANSHIP**  
FREE ESTIMATES  
**475-1080** 19lf

**Excavating**  
SAND GRAVEL

**KLINK EXCAVATING**  
Bulldozer — Backhoe  
Road Work — Basements  
Drainage — Crane Work  
Top Soil — Demolition  
Drainfield — Septic Tank  
Trenching, 5" up  
Industrial, Residential, Commercial  
CALL 475-7631 13lf

**LITTLE WACK EXCAVATING**  
Basement — Drainfields  
Bulldozing — Digging  
Snow Removal — Tree Removal  
LICENSED AND INSURED  
Paul Wackenhut  
Ph. 428-8025 52lf

**R. H. BOURNES EXCAVATING**  
Ponds and Open Drains  
27 years experience with drag lines  
FOR FREE ESTIMATE  
PH. 1-(517) 423-6001  
3261 IVES ROAD TECUMSEH, MICH. 17

**Landscaping/Outdoor Maint.**  
**LANDSCAPING**  
Lawn Maintenance  
Complete Landscaping  
Sand - Gravel - Topsoil  
Sprinkler systems

**GREENHILLS LANDSCAPING**  
**475-7637** 48lf

**LAWN MAINTENANCE**  
Snow Plowing  
Building Maintenance  
Small Landscaping  
RICHARD SMITH  
475-8984 after 5 p.m. 10lf

**Repairs/Improvements**  
ALUMINUM & STEEL WELDING —  
Light repairs, light fabrication.  
Dale Richardson, 475-7462. 43lf

**Broughton Modernization Co.**  
SIDING SPECIALIST  
Aluminum, vinyl, trim, gutters, in-  
sulation, storm windows and doors.  
Excellent workmanship. Licensed.  
Free estimates. 475-1626. 17-12

**Bus. Services** 13  
**CHELSEA PLUMBING**

NEW CONSTRUCTION  
REMODEL  
REPAIR  
WATER HEATER REPLACEMENT  
BOILER REPAIR & REPLACEMENT  
**475-1037** 43lf

**HOME REPAIR & MAINTENANCE SERVICE**  
CARPENTRY, ELECTRICAL, PLUMBING  
No Job Too Small  
FREE ESTIMATES  
Discount to senior citizens  
**DAN HOLLOWAY**  
475-1935 after 5:00 p.m. 19-4

**LET GEORGE DO IT!**  
HOME REPAIR AND MAINTENANCE SERVICE  
PHONE 475-8903  
GEORGE ELLENWOOD  
563 McKinley St.  
Chelsea Mich.  
PATCHING and PLASTERING. Call  
475-7489. 33lf

**Window Screens Repaired**  
Reasonable rates  
**Chelsea Hardware**  
110S. Main Ph. 475-1121 30lf

**Tutoring/Instruction**  
PIANO LESSONS — Available for  
children and adults. Graduate  
from Royal Academy, London,  
England. Arrowhead Subdivision. Ph.  
(313) 231-2173. 16-4

**QUILTING CLASSES! CRAFT WORK—**  
SHOPS! Fall schedule offers:  
Beginning quilting, candlewicking,  
crazy quilting, trapunto, cathedral  
window, needlepoint, bargello,  
Swedish huck weaving, embroidery,  
counted cross stitch, Christmas  
Crafts! Group rates available.  
475-8453. 16-6

**PIANO LESSONS**, in my home. Two  
openings for beginning students  
on Monday. Experienced teacher.  
Call Lois Hall, 475-9225. 16

**PIANO TUNING** and repair. Quali-  
fied technician. Call Ron Harris,  
475-7134. 143lf

**Financial** 14  
PRIVATE PARTY. Purchasers land  
contracts and mortgages. Evs. on-  
ly 475-1469. 121lf

**Card of Thanks** 16  
Many, many thanks to my  
family, relatives and friends. The  
open house was a very happy  
event. Many thanks for the  
flowers, plants, telephone calls  
and all the cards with their  
friendly messages. Happy Birth-  
day to all of you.  
Margaret Bell.

**CARD OF THANKS**  
I would like to thank the com-  
munities of Chelsea and Dexter  
for being involved in another  
very successful fair. All of your  
work and help was appreciated.  
A special thanks goes to the  
Chelsea Fair Board, all the office  
personnel, Chelsea Fire Dept.,  
Chelsea Police Dept. Auxiliary  
Police, Chelsea Athletic  
Boosters, Chelsea Village Public  
Works Dept., all Department  
Superintendents and the Chelsea  
Bands for participating in the  
parade. The fair was a huge suc-  
cess because of the help and sup-  
port of all these people. Thanks  
again for a great year.  
Lloyd Grau,  
Fair Manager.

**WANTED**  
**STANDING**  
**TIMBER**  
Cash Paid in Advance  
Maple Rapids  
Lumber Mill, Inc.  
Ph. (517) 676-1329

**SECLUSION PEACE SECURITY**  
11581 Territorial Road, Munith. Five secluded, wooded  
acres, with fifteen more available. Double "A-Frame"  
with Gothic cathedral ceilings. 30 minute drive from Ann  
Arbor. \$110,000.

**SHARON B. ROBERTS, REALTOR®**  
**(313) 475-8348**  
CHELSEA

**Card of Thanks** 16  
**THANK YOU**  
On behalf of the Chelsea Fire  
Dept. and the Chelsea Firemen's  
Association we want to take this  
opportunity to say thanks to  
everyone who helped make the  
Fair Parade a success. The par-  
ticipation from individuals,  
organizations and corporations  
this year was great. The floats  
must have required an extensive  
amount of time and effort. They  
were greatly appreciated by  
everyone. Thank you.  
Chelsea Fire Dept.  
Chelsea Firemen's Association

**THANK YOU**  
I would like to thank Millie  
Warner for her help in finding my  
daughter, Linda. She did a great  
job, and I want her to know how  
much I appreciate what she did. I  
also want to thank all of those too  
numerous to mention personally  
who supported me with their  
prayers. Thank you all.  
Judith Durgan and family.

**THANK YOU**  
Thanks to Great Lakes Federal  
for the use of their facilities;  
McDonald's for refreshments;  
merchants who displayed our  
humble signs; to all who brought  
cars to be washed. Each and  
everyone made our 2nd annual  
car wash a success in many  
ways. Above all thank you God.  
12 boys from St. Louis Center,  
you were super, you and all your  
friends. Mary Beth Dettling,  
you're special. With pride in what  
can be accomplished if we but  
try.  
Millie Warner,  
Sponsor.

**Legal Notices** 18  
**NOTICE OF SALE**  
NOTICE IS HEREBY GIVEN that, pur-  
suant to a Summary Judgment of  
Foreclosure issued by the Washtenaw  
County Circuit Court on September 8, 1982, in the  
matter of Huron Valley National Bank vs.  
Robert C. Noll and Patricia D. Noll, husband  
and wife, and Great Lakes Federal Savings  
and Loan Association, defendants, File No.  
81-2163-TH, which judgment directed the  
sale of certain lands of the defendants,  
Robert C. Noll and Patricia D. Noll, husband  
and wife, located at and described as Lot 5,  
North Lake Farms Subdivision, Dexter  
Township, Washtenaw County, Michigan,  
as recorded in Liber 20 of Plats, Pages 17, 18,  
and 19, of Washtenaw County Records.  
Further, pursuant to the aforesaid Judg-  
ment I shall present such lands for sale at  
public sale, to the highest bidder, at the west  
entrance to the Washtenaw County Building,  
Corner of Main and Huron Streets in the City  
of Ann Arbor, County of Washtenaw, State  
of Michigan, that being the building where the  
Circuit Court is held in Washtenaw County,  
on October 28, 1982, at 10:00 a.m.  
The aforesaid property consists of a  
residential lot and single family residential  
dwelling. The redemption period shall expire  
at the end of six months from the date of  
sale.  
Dated: September 13, 1982  
WASHTENAW COUNTY SHERIFF  
By: Earl Ray, Deputy Sheriff  
2201 Hogback Road  
Ann Arbor, Michigan 48104  
PREPARED BY:  
DAVIS AND PAJEN, P. C.  
By: Paul E. Glendon  
Of Counsel  
320 North Main Street, Suite 400  
Ann Arbor, Michigan 48104  
Attorneys for Plaintiff.  
Huron Valley National Bank  
125 South Fifth Avenue  
Ann Arbor, Michigan 48108  
Sept. 21-28-Oct 5-12-19-26

**MORTGAGE SALE** — Default has been  
made in the conditions of a mortgage made  
by GARY ALAN BOWMAN, a Single Man to  
ANN ARBOR MORTGAGE CORPORATION,  
a Michigan corporation, Mortgage, Dated  
October 17, 1978, and recorded on Oc-  
tober 20, 1978, in Liber 1878, on page 587,  
Washtenaw County Records, Michigan, and  
assigned by said Mortgage to FEDERAL  
NATIONAL MORTGAGE ASSOCIATION, a  
National Mortgage Association, by an  
assignment dated October 17, 1978, and  
recorded on October 20, 1978, in Liber 1878,  
on page 581, Washtenaw County Records,  
Michigan, on which mortgage there is claim-  
ed to be due at the date hereof the sum of  
TWENTY EIGHT THOUSAND NINE HUN-  
DRED FOURTEEN AND 43/100 Dollars  
(\$28,914.43), including interest at 10.25 per  
annum.

Under the power of sale contained in said  
mortgage and the statute in such case made  
and provided, notice is hereby given that  
said mortgage will be foreclosed by a sale of  
the mortgaged premises, or some part of  
them, at public venue, at the Huron Street  
entrance to the Washtenaw County Building  
in Ann Arbor, Michigan, at 10:00 o'clock  
A.M., Local Time, on October 21, 1982.  
Said premises are situated in Township of  
Ypsilanti Washtenaw County, Michigan, and  
are described as:  
Lot 8, except the Southernly 56 feet thereof  
and the Southernly 6 feet of Lot 7, Washtenaw  
Concourse No. 1, according to the plat  
thereof as recorded in Liber 14 of Plats,  
Pages 15 and 16, Washtenaw County  
Records.

During the six months immediately follow-  
ing the sale, the property may be redeemed.  
Dated: September 14, 1982  
FEDERAL NATIONAL  
MORTGAGE ASSOCIATION,  
a National Mortgage Association,  
Assignee of Mortgage  
GEORGE E. KARL,  
Attorney for Assignee of Mortgage  
1475 Penobscot Bldg.  
Detroit, Michigan 48226  
Sept. 14-21-28-Oct. 5-12

**MORTGAGE SALE** — Default has been  
made in the conditions of a mortgage made  
by LAWRENCE A. PRESSER and  
SHIRLEY A. PRESSER, Husband and wife,  
and JAMES PRESSER and BETTY  
PRESSER, Husband and wife, to ANN ARBOR  
MORTGAGE CORPORATION, a Michigan cor-  
poration, Mortgage, Dated October 21, 1977,  
and recorded on October 27, 1977, in Liber 1822,  
on page 631, Washtenaw  
County Records, Michigan, and assigned by  
said Mortgage to MGIC MORTGAGE COR-  
PORATION by an assignment dated June 21,  
1974, and recorded on June 25, 1974, in Liber  
1481, on page 812, Washtenaw County  
Records, Michigan, on which mortgage  
there is claimed to be due at the date hereof  
the sum of THIRTEEN THOUSAND ONE HUNDRED  
Forty and 92/100 Dollars (\$13,140.92), in-  
cluding interest at 9 1/4% per annum.

Under the power of sale contained in said  
mortgage and the statute in such case made  
and provided, notice is hereby given that  
said mortgage will be foreclosed by a sale of  
the mortgaged premises, or some part of  
them, at public venue, at the Huron Street  
entrance to the Washtenaw County Building  
in Ann Arbor, Michigan, at 10:00 o'clock  
A.M., Local Time, on October 7, 1982.  
Said premises are situated in the Township  
of Ypsilanti Washtenaw County, Michigan,  
and are described as:  
Lot 733, Westlawn Unit No. 10, according  
to the plat thereof as recorded in Liber 14,  
Pages 46 and 47, Washtenaw County  
Records.

During the six months immediately follow-  
ing the sale, the property may be redeemed.  
Dated: August 31, 1982  
FEDERAL NATIONAL  
MORTGAGE ASSOCIATION,  
a National Mortgage Association  
Assignee of Mortgage  
GEORGE E. KARL,  
Attorney for Assignee of Mortgage  
1475 Penobscot Bldg.  
Detroit, Michigan 48226  
Aug. 31-Sept. 7-14-21-28

**NOTICE OF MORTGAGE SALE**  
Default having been made in the terms of a  
mortgage made by CAL FREEMAN and  
DELORES FREEMAN, his wife, to  
CITIZENS MORTGAGE CORPORATION  
N/A: MANUFACTURERS HANOVER  
MORTGAGE CORPORATION dated August  
3, 1979 and recorded August 7, 1979, in Liber  
1449, Page 666, Washtenaw County Records,  
and assigned by said mortgage to  
FEDERAL NATIONAL MORTGAGE  
ASSOCIATION, a corporation organized and  
existing under the laws of the United States  
by assignment dated August 2, 1979, and  
recorded August 30, 1979, in Liber 1453, Page  
298, Washtenaw County Records, on which  
mortgage there is claimed to be due at the  
date thereof for principal and interest the  
sum of \$25,804.40.

Under the power of sale contained in said  
mortgage and pursuant to the statute in such  
case provided, notice is hereby given that on  
the 4th day of Nov. 1982, at 10:00 o'clock  
a.m., local time, said mortgage will be  
foreclosed by a sale at public auction to the  
highest bidder at the West entrance of the  
Washtenaw County Building in the City of  
Ann Arbor, Washtenaw County, Michigan,  
that being the place where the Circuit Court  
of said County is held, of the premises  
described in said mortgage, or so much as  
may be necessary to pay the amount due  
with interest at 9 1/4 percent per annum and  
all legal costs and charges.

Said premises are located in the township  
of Superior, Washtenaw County, Michigan,  
and are described as:  
Lot 238, Woodland Acres Number 4,  
15801 S. Main Rd., Subdiv. 2, as recorded in  
Liber 13, of Plats, Page 50 and 61,  
Washtenaw County Records.  
The redemption period is six months from  
the time of sale.  
Dated: September 7, 1982  
FEDERAL NATIONAL  
MORTGAGE ASSOCIATION,  
a corporation organized and  
existing under the laws of the  
United States, ASSIGNEE  
LEITHAUSER AND LEITHAUSER, P.C.  
15801 S. Main Rd., Subdiv. 2  
East Detroit, MI 48021-3283  
771-4010  
Attorneys for assignee  
Sept. 14-21-28-Oct. 5-12

**MORTGAGE SALE** — Default has been  
made in the conditions of a mortgage made  
by THEODORE E. DAVIS and DOLORES  
M. DAVIS, his wife to ANN ARBOR MORT-  
GAGE CORPORATION, a Michigan cor-  
poration, Mortgage, Dated January 31,  
1974, and recorded on February 1974, in  
Liber 1468, on page 278, Washtenaw County  
Records, Michigan, and assigned by said  
Mortgage to MGIC MORTGAGE COR-  
PORATION by an assignment dated June 21,  
1974, and recorded on June 25, 1974, in Liber  
1481, on page 812, Washtenaw County  
Records, Michigan, on which mortgage  
there is claimed to be due at the date hereof  
the sum of THIRTEEN THOUSAND ONE HUNDRED  
Forty and 92/100 Dollars (\$13,140.92), in-  
cluding interest at 9 1/4% per annum.

Under the power of sale contained in said  
mortgage and the statute in such case made  
and provided, notice is hereby given that  
said mortgage will be foreclosed by a sale of  
the mortgaged premises, or some part of  
them, at public venue, at the Huron Street  
entrance to the Washtenaw County Building  
in Ann Arbor, Michigan, at 10:00 o'clock  
A.M., Local Time, on October 7, 1982.  
Said premises are situated in the City of  
Milan, Washtenaw County, Michigan, and  
are described as:  
Lot 127, Riverside Subdivision No. 2, a sub-  
division of part of the southeast quarter of  
Section 35, town 3 south, range 6 east, Village  
of Milan, Washtenaw County, Michigan, ac-  
cording to the plat thereof as recorded in  
Liber 12 of Plats, Pages 31 and 32, Washtenaw  
County Records.

During the six months immediately follow-  
ing the sale, the property may be redeemed.  
Dated: August 31, 1982  
MGIC MORTGAGE CORPORATION  
Assignee of Mortgage  
GEORGE E. KARL,  
Attorney for Assignee of Mortgage.  
1475 Penobscot Bldg.  
Detroit, Michigan 48226  
Aug. 31-Sept. 7-14-21-28

**Card of Thanks** 16  
**THANK YOU**  
On behalf of the Chelsea Fire  
Dept. and the Chelsea Firemen's  
Association we want to take this  
opportunity to say thanks to  
everyone who helped make the  
Fair Parade a success. The par-  
ticipation from individuals,  
organizations and corporations  
this year was great. The floats  
must have required an extensive  
amount of time and effort. They  
were greatly appreciated by  
everyone. Thank you.  
Chelsea Fire Dept.  
Chelsea Firemen's Association

**THANK YOU**  
I would like to thank Millie  
Warner for her help in finding my  
daughter, Linda. She did a great  
job, and I want her to know how  
much I appreciate what she did. I  
also want to thank all of those too  
numerous to mention personally  
who supported me with their  
prayers. Thank you all.  
Judith Durgan and family.

**THANK YOU**  
Thanks to Great Lakes Federal  
for the use of their facilities;  
McDonald's for refreshments;  
merchants who displayed our  
h



Legal Notices

MORTGAGE SALE

Default having been made in the terms and conditions of a certain mortgage made by HAYES-REUMA BUILDERS, INC., a Michigan corporation, known as CRANE ROAD CORPORATION, of Ann Arbor, Michigan, to Great Lakes Federal Savings & Loan Association, of the City of Ann Arbor, Michigan, a corporation organized under the Home Owners' Loan Act of 1933, of the United States of America, as amended, Mortgage, dated the 31st day of June, 1979, and recorded in the office of the Register of Deeds for the County of Washtenaw, and State of Michigan, on the 31st day of June, 1979, in Liber 1710 of Washtenaw County Records, at Page 675, on which mortgage there is claimed to be due, at the date of this notice, for principal and interest, the sum of Eighty Three Thousand Six Hundred Ninety Two and 17/100 (\$83,692.41) Dollars plus an escrow deficit in the sum of One Hundred Fifty Three and 73/100 (\$153.73) Dollars;

And no suit or proceedings at law or in equity having been instituted to recover the debt secured by said mortgage or any part thereof;

Now, therefore, by virtue of the power of sale contained in said mortgage, and pursuant to the statute of the State of Michigan in such case made and provided, notice is hereby given that on the 28th day of October, 1982, at 10:00 o'clock in the forenoon, Local Time, said mortgage will be foreclosed by a sale at public auction, to the highest bidder, at the Huron Street entrance, to the Washtenaw County Building, in the City of Ann Arbor, Washtenaw County, Michigan, (that being the building where the Circuit Court for the County of Washtenaw is held), of the premises described in said mortgage, or so much thereof as may be necessary to pay the amount due, as aforesaid, on said mortgage, with the interest thereon at Ten and No/100 (10.00%) per cent per annum and all legal costs, charges and expenses, including the attorney fees allowed by law, and also any sum or sums which may be paid by the undersigned, necessary to protect its interest in the premises. Said premises are situated in the Township of Plymouth, County of Washtenaw, State of Michigan and described as:

Lot 11, Meadowview Subdivision, a part of the Southwest 1/4 of Section 24, T3S, R5E, Pittsfield Township, Washtenaw County, Michigan, according to the plat thereof as recorded in Liber 1710 of Washtenaw County Records, at Page 90, 91 and 92, Washtenaw County Records.

During the six months immediately following the sale, the property may be redeemed. Dated at Ann Arbor, Michigan, September 8, 1982.

GREAT LAKES FEDERAL SAVINGS & LOAN ASSOCIATION

Mortgage  
LAIRD & CHIN, Sheila Schwartz  
Attorneys for Mortgage  
Great Lakes Federal Savings Bldg.  
401 E. Liberty Street  
Ann Arbor, Michigan 48104  
Sept. 21-28-Oct. 5-12-19

MORTGAGE SALE

Default having been made in the terms and conditions of a certain mortgage made by HAYES-REUMA BUILDERS, INC., a Michigan corporation, known as CRANE ROAD CORPORATION, of Ann Arbor, Michigan, to Great Lakes Federal Savings & Loan Association, of the City of Ann Arbor, Michigan, a corporation organized under the Home Owners' Loan Act of 1933, of the United States of America, as amended, Mortgage, dated the 31st day of June, 1979, and recorded in the office of the Register of Deeds for the County of Washtenaw, and State of Michigan, on the 31st day of June, 1979, in Liber 1710 of Washtenaw County Records, at Page 675, on which mortgage there is claimed to be due, at the date of this notice, for principal and interest, the sum of Eighty Three Thousand Six Hundred Ninety Two and 17/100 (\$83,692.41) Dollars plus an escrow deficit in the sum of One Hundred Fifty Three and 73/100 (\$153.73) Dollars;

And no suit or proceedings at law or in equity having been instituted to recover the debt secured by said mortgage or any part thereof;

Now, therefore, by virtue of the power of sale contained in said mortgage, and pursuant to the statute of the State of Michigan in such case made and provided, notice is hereby given that on the 28th day of October, 1982, at 10:00 o'clock in the forenoon, Local Time, said mortgage will be foreclosed by a sale at public auction, to the highest bidder, at the Huron Street entrance, to the Washtenaw County Building, in the City of Ann Arbor, Washtenaw County, Michigan, (that being the building where the Circuit Court for the County of Washtenaw is held), of the premises described in said mortgage, or so much thereof as may be necessary to pay the amount due, as aforesaid, on said mortgage, with the interest thereon at Ten and No/100 (10.00%) per cent per annum and all legal costs, charges and expenses, including the attorney fees allowed by law, and also any sum or sums which may be paid by the undersigned, necessary to protect its interest in the premises. Said premises are situated in the Township of Plymouth, County of Washtenaw, State of Michigan and described as:

Lot 21, Meadowview Subdivision, a part of the Southwest 1/4 of Section 24, T3S, R5E, Pittsfield Township, Washtenaw County, Michigan, according to the plat thereof as recorded in Liber 1710 of Washtenaw County Records, at Page 90, 91 and 92, Washtenaw County Records.

During the six months immediately following the sale, the property may be redeemed. Dated at Ann Arbor, Michigan, September 8, 1982.

GREAT LAKES FEDERAL SAVINGS & LOAN ASSOCIATION

Mortgage  
LAIRD & CHIN, Sheila Schwartz  
Attorneys for Mortgage  
Great Lakes Federal Savings Bldg.  
401 E. Liberty Street  
Ann Arbor, Michigan 48104  
Sept. 21-28-Oct. 5-12-19

MORTGAGE SALE

Default having been made in the terms and conditions of a certain mortgage made by ROBERT D. MUSOLF and WILLIAM A. MUSOLF, his wife, to Standard Federal Savings & Loan Association, a Federal Association, dated the 1st day of June, 1979, and recorded in the office of the Register of Deeds for the County of Washtenaw and State of Michigan, on the 12th day of June, 1979, in Liber 1711 of Washtenaw County Records, at Page 131, on which mortgage there is claimed to be due, at the date of this notice, for principal and interest, the sum of Fifty Eight Thousand Eight Hundred Nine and 49/100 (\$58,809.49) Dollars;

And no suit or proceedings at law or in equity having been instituted to recover the debt secured by said mortgage or any part thereof;

Now, therefore, by virtue of the power of sale contained in said mortgage, and pursuant to the statute of the State of Michigan in such case made and provided, notice is hereby given that on the 14th day of November, 1982, at ten o'clock a.m. Local Time, said mortgage will be foreclosed by a sale at public auction, to the highest bidder at the West entrance to the Washtenaw County Building in the City of Ann Arbor, Washtenaw County, Michigan, (that being the building where the Circuit Court for the County of Washtenaw is held), of the premises described in said mortgage, or so much thereof as may be necessary to pay the amount due, as aforesaid, on said mortgage, with the interest thereon at ten and three-quarters per cent (10.75%) per annum and all legal costs, charges and expenses, including the attorney fees allowed by law, and also any sum or sums which may be paid by the undersigned, necessary to protect its interest in the premises. Which said premises are described as follows, to-wit:

Lot Forty Two (42), Lanewood Subdivision, a part of the Southwest 1/4 of Section 26, T3S, R5E, Washtenaw County Records, at Pages 25 and 26, Washtenaw County Records.

During the six months immediately following the sale, the property may be redeemed. Dated at Bloomfield Hills, Michigan, September 18, 1982.

Standard Federal Savings and Loan Association, a Federal Association  
Mortgage  
Kin Hubbard  
Attorneys for Mortgage  
401 E. Liberty Street  
Ann Arbor, Michigan 48104  
Sept. 21-28-Oct. 5-12-19

MORTGAGE SALE

Default having been made in the terms and conditions of a certain mortgage made by ROBERT D. MUSOLF and WILLIAM A. MUSOLF, his wife, to Standard Federal Savings & Loan Association, a Federal Association, dated the 1st day of June, 1979, and recorded in the office of the Register of Deeds for the County of Washtenaw and State of Michigan, on the 12th day of June, 1979, in Liber 1711 of Washtenaw County Records, at Page 131, on which mortgage there is claimed to be due, at the date of this notice, for principal and interest, the sum of Fifty Eight Thousand Eight Hundred Nine and 49/100 (\$58,809.49) Dollars;

And no suit or proceedings at law or in equity having been instituted to recover the debt secured by said mortgage or any part thereof;

Now, therefore, by virtue of the power of sale contained in said mortgage, and pursuant to the statute of the State of Michigan in such case made and provided, notice is hereby given that on the 28th day of October, 1982, at 10:00 o'clock in the forenoon, Local Time, said mortgage will be foreclosed by a sale at public auction, to the highest bidder, at the Huron Street entrance, to the Washtenaw County Building, in the City of Ann Arbor, Washtenaw County, Michigan, (that being the building where the Circuit Court for the County of Washtenaw is held), of the premises described in said mortgage, or so much thereof as may be necessary to pay the amount due, as aforesaid, on said mortgage, with the interest thereon at Ten and No/100 (10.00%) per cent per annum and all legal costs, charges and expenses, including the attorney fees allowed by law, and also any sum or sums which may be paid by the undersigned, necessary to protect its interest in the premises. Said premises are situated in the Township of Plymouth, County of Washtenaw, State of Michigan and described as:

Lot 11, Meadowview Subdivision, a part of the Southwest 1/4 of Section 24, T3S, R5E, Pittsfield Township, Washtenaw County, Michigan, according to the plat thereof as recorded in Liber 1710 of Washtenaw County Records, at Page 90, 91 and 92, Washtenaw County Records.

During the six months immediately following the sale, the property may be redeemed. Dated at Ann Arbor, Michigan, September 8, 1982.

GREAT LAKES FEDERAL SAVINGS & LOAN ASSOCIATION

Mortgage  
LAIRD & CHIN, Sheila Schwartz  
Attorneys for Mortgage  
Great Lakes Federal Savings Bldg.  
401 E. Liberty Street  
Ann Arbor, Michigan 48104  
Sept. 21-28-Oct. 5-12-19

MORTGAGE SALE

Default having been made in the terms and conditions of a certain mortgage made by MORRIS O. WILLIAMS and ERNESTINE WILLIAMS, husband and wife, of 7842 Raintree, Ypsilanti, Michigan 48197, Mortgage, to MICHIGAN SAVINGS AND LOAN ASSOCIATION, a Federal Association, dated the 24th day of August, 1981, and recorded in the office of the Register of Deeds, for the County of Washtenaw and State of Michigan, on the 28th day of August, 1981, in Liber 1813 of Washtenaw County Records, on pages 56-59, on which mortgage there is claimed to be due, at the date of this notice, for principal and interest, the sum of Sixty-Two Thousand Nine Hundred Eighty-Four and 12/100 (\$62,984.12) Dollars;

And no suit or proceedings at law or in equity having been instituted to recover the debt secured by said mortgage or any part thereof;

Now, therefore, by virtue of the power of sale contained in said mortgage, and pursuant to the statute of the State of Michigan in such case made and provided, notice is hereby given that on the 14th day of October, 1982, at 10:00 o'clock A.M., Local Time, said mortgage will be foreclosed by a sale at public auction, to the highest bidder, immediately inside the westerly entrance to the County Building in Ann Arbor, Michigan, of the premises described in said mortgage, or so much thereof as may be necessary to pay the amount due, as aforesaid, on said mortgage, with the interest thereon at sixteen and three-quarters per cent (16.75%) per annum and all legal costs, charges and expenses, including the attorney fees allowed by law, and also any sum or sums which may be paid by the undersigned, necessary to protect its interest in the premises. Which said premises are described as follows:

All that certain piece or parcel of land situated in the Township of Ypsilanti, County of Washtenaw and State of Michigan, and described as follows, to-wit: Lot 11, Oakland Estates Subdivision, part of the Southeast 1/4 of Section 21, Town 3 South, Range 7 East, Ypsilanti Township, Washtenaw County, Michigan, according to the plat thereof as recorded in Liber 21 of Plats, Pages 45 and 46, Washtenaw County Records. (7842 Raintree) During the six months immediately following the sale, the property may be redeemed.

Dated at Ann Arbor, Michigan, August 19, 1982.

MICHIGAN SAVINGS AND LOAN ASSOCIATION, Mortgage

By: Grace J. Palazog & FORSYTHE, VANDENBERG & MORRIS, P.C.  
Attorneys for Mortgage  
By: J. Michael Forsythe  
111 S. Main St.  
Ann Arbor, Michigan 48104  
Aug. 31-Sept. 7-14-21-28

MORTGAGE SALE

Default having been made in the terms and conditions of a certain mortgage made by MARGA E. BENSON, a/k/a MARGA BENSON, a/k/a MARGA BENSON, survivor of herself and DR. PAUL JOHN BENSON, her deceased husband, whose death certificate was recorded in Liber 1702, Page 765, Washtenaw County Records, of 1073 Pennington Avenue, Plymouth, Michigan 48170, Mortgage, dated the 15th day of September, 1980, and recorded in the office of the Register of Deeds for the County of Washtenaw and State of Michigan, on the 24th day of October, 1980, in Liber 1778 of Washtenaw County Records, on which mortgage there is claimed to be due, at the date of this notice, for principal and interest, the sum of Two Hundred Twenty Thousand Eight Hundred Sixty-Two and 17/100 (\$220,862.17) Dollars;

And no suit or proceedings at law or in equity having been instituted to recover the debt secured by said mortgage or any part thereof;

Now, therefore, by virtue of the power of sale contained in said mortgage, and pursuant to the statute of the State of Michigan in such case made and provided, notice is hereby given that on the 7th day of October, 1982, at 10:00 o'clock A.M., Local Time, said mortgage will be foreclosed by a sale at public auction, to the highest bidder, at the North Main and Huron Street entrance to the Washtenaw County Courthouse in Ann Arbor, Michigan (that being the building where the Circuit Court for the County of Washtenaw is held), of the premises described in said mortgage, or so much thereof as may be necessary to pay the amount due, as aforesaid, on said mortgage, with the interest thereon at fifteen per cent (15%) per annum and all legal costs, charges and expenses, including the attorney fees allowed by law, and also any sum or sums which may be paid by the undersigned, necessary to protect its interest in the premises. Which said premises are described as follows:

All that certain piece of parcel of land situated in the Township of Salem, in the County of Washtenaw, State of Michigan, and described as follows, to-wit:

North 1/4 of the South 60 acres of the West 1/4 of the Southwest 1/4 of Section 26, Town 1 South, Range 7 East, Salem Township.

During the twelve months immediately following the sale, the property may be redeemed. Dated at Plymouth, Michigan, August 18, 1982.

COMMUNITY FEDERAL CREDIT UNION, Mortgage

LLOYD, RUTZKY & DODGE  
614 South Main Street  
Ann Arbor, Michigan 48103  
Attorneys for Assignee of Mortgage  
Aug. 24-31-Sept. 7-14-21

"When a fellow says, 'It ain't the money, but the principle of the thing, it's the money.'" Kin Hubbard

MORTGAGE SALE

Default having been made in the terms and conditions of a certain mortgage made by MICHAEL W. DEBALA, a single man, of Ann Arbor, Michigan, to Great Lakes Federal Savings & Loan Association, of the City of Ann Arbor, Washtenaw County, Michigan, a corporation organized under the Home Owners' Loan Act of 1933, of the United States of America, as amended, Mortgage, dated the 30th day of August, 1979, and recorded in the office of the Register of Deeds for the County of Washtenaw and State of Michigan, on the 4th day of September, 1979, in Liber 1726 of Washtenaw County Records, at Page 110, on which mortgage there is claimed to be due, at the date of this notice, for principal and interest, the sum of Thirty One Thousand Seven Hundred and 82/100 (\$31,082.80) Dollars plus an escrow deficit in the sum of Two Hundred Sixty Three and 24/100 (\$263.24) Dollars;

And no suit or proceedings at law or in equity having been instituted to recover the debt secured by said mortgage or any part thereof;

Now, therefore, by virtue of the power of sale contained in said mortgage, and pursuant to the statute of the State of Michigan in such case made and provided, notice is hereby given that on the 28th day of October, 1982, at 10:00 o'clock in the forenoon, Local Time, said mortgage will be foreclosed by a sale at public auction, to the highest bidder, at the Huron Street entrance, to the Washtenaw County Building, in the City of Ann Arbor, Washtenaw County, Michigan, (that being the building where the Circuit Court for the County of Washtenaw is held), of the premises described in said mortgage, or so much thereof as may be necessary to pay the amount due, as aforesaid, on said mortgage, with the interest thereon at Eleven and 50/100 (11.50%) per cent per annum and all legal costs, charges and expenses, including the attorney fees allowed by law, and also any sum or sums which may be paid by the undersigned, necessary to protect its interest in the premises. Said premises are situated in the City of Ann Arbor, County of Washtenaw, State of Michigan and described as:

Apartment No. 8, Pottengill Condominium, according to the Master Deed recorded in Liber 1715, Pages 939 through 966, Washtenaw County Records, designated as Washtenaw County Condominium Plan No. 46, together with the rights in general common elements and limited common elements set forth in the above Master Deed as described in Act 59 of the Public Acts of 1978 as amended. Together with all easements and rights of way now or hereafter used in connection with and together with whatever additional estate the mortgagee may hereafter acquire in said premises including common elements.

During the six months immediately following the sale, the property may be redeemed. Dated at Ann Arbor, Michigan, September 14, 1982.

GREAT LAKES FEDERAL SAVINGS & LOAN ASSOCIATION

Mortgage  
LAIRD & CHIN, Sheila Schwartz  
Attorneys for Mortgage  
Great Lakes Federal Savings Bldg.  
401 E. Liberty Street  
Ann Arbor, Michigan 48104  
Sept. 21-28-Oct. 5-12-19

MORTGAGE SALE

Default having been made in the terms and conditions of a certain mortgage made by FRANK R. NIEMIEC and MERLE E. NIEMIEC, husband and wife, of Ypsilanti, Michigan, to Great Lakes Federal Savings & Loan Association, of the City of Ann Arbor, Washtenaw County, Michigan, a corporation organized under the Home Owners' Loan Act of 1933, of the United States of America, as amended, Mortgage, dated the 2nd day of February, 1979, and recorded in the office of the Register of Deeds for the County of Washtenaw, and State of Michigan, on the 8th day of February, 1979, in Liber 1694 of Washtenaw County Records, at Page 234, on which mortgage there is claimed to be due, at the date of this notice, for principal and interest, the sum of Forty Nine Thousand Nine Hundred Sixty Four and 63/100 (\$49,963.63) Dollars plus an escrow deficit in the sum of Two Hundred Thirty Two and No/100 (\$232.00) Dollars;

And no suit or proceedings at law or in equity having been instituted to recover the debt secured by said mortgage or any part thereof;

Now, therefore, by virtue of the power of sale contained in said mortgage, and pursuant to the statute of the State of Michigan in such case made and provided, notice is hereby given that on the 7th day of October, 1982, at 10:00 o'clock in the forenoon, Local Time, said mortgage will be foreclosed by a sale at public auction, to the highest bidder, at the Huron Street entrance, to the Washtenaw County Building, in the City of Ann Arbor, Washtenaw County, Michigan, (that being the building where the Circuit Court for the County of Washtenaw is held), of the premises described in said mortgage, or so much thereof as may be necessary to pay the amount due, as aforesaid, on said mortgage, with the interest thereon at Ten and 50/100 (10.50%) per cent per annum and all legal costs, charges and expenses, including the attorney fees allowed by law, and also any sum or sums which may be paid by the undersigned, necessary to protect its interest in the premises. Said premises are situated in the Township of Ypsilanti, County of Washtenaw, State of Michigan and described as:

Lot 13, Oakland Estates Subdivision, part of the Southeast one-quarter of Section 21, Town 3 South, Range 7 East, Ypsilanti Township, Washtenaw County, Michigan, according to the plat thereof as recorded in Liber 21 of Plats, Pages 45 and 46, Washtenaw County Records.

During the six months immediately following the sale, the property may be redeemed. Dated at Ann Arbor, Michigan, August 19, 1982.

GREAT LAKES FEDERAL SAVINGS & LOAN ASSOCIATION

Mortgage  
LAIRD & CHIN, Sheila Schwartz  
Attorneys for Mortgage  
Great Lakes Federal Savings Bldg.  
401 E. Liberty Street  
Ann Arbor, Michigan 48104  
Aug. 31-Sept. 7-14-21-28

CLAIMS NOTICE

INDEPENDENT PROBATE STATE OF MICHIGAN

The Probate Court for the County of Washtenaw

FILE No. 77101

Estate of Amelia Catherine Hansen, Deceased.

Address of Decedent: 2103 Indiana Ave., Trailer Estates, Bradenton, Florida.

Date of Death: Sept. 23, 1981.

Social Security No. 364-0478.

TAKE NOTICE: Creditors of the decedent, are notified that all claims against the decedent's estate are barred against the estate, the independent personal representative, and the heirs and devisees of the decedent, unless written notice of the claim is filed with the probate court within four months after the claim becomes due, whichever is later, the claim is presented to the following independent, personal representative at the following address.

Dated: September 15, 1982

John S. Shuman, Trustee

Independent Personal Representative

4814 McCord Rd.

Sylvania, Ohio 45560

Phone: (419) 882-1593

Jack J. Garra (F2460)

Attorney for Estate

320 North Main Street, Suite 206

Ann Arbor, MI 48104

Phone: (313) 761-7282

Sept. 21

MAUSOLEUMS \* MONUMENTS

BRONZE TABLETS \* MARKERS

BECKER MEMORIALS

6033 Jackson Road

ANN ARBOR, MICHIGAN

MORTGAGE SALE

Default having been made in the terms and conditions of a certain mortgage made by WILLIAM B. GALLIGAN and MARY ANNE GALLIGAN, husband and wife, of Ann Arbor, Michigan, to Great Lakes Federal Savings & Loan Association, of the City of Ann Arbor, Washtenaw County, Michigan, a corporation organized under the Home Owners' Loan Act of 1933, of the United States of America, as amended, Mortgage, dated the 8th day of January, 1982, and recorded in the office of the Register of Deeds for the County of Washtenaw, and State of Michigan, on the 11th day of January, 1982, in Liber 1826 of Washtenaw County Records, at Page 354, on which mortgage there is claimed to be due, at the date of this notice, for principal and interest, the sum of Seventy Six Thousand Forty Four and 77/100 (\$76,044.77) Dollars plus an escrow balance in the sum of One Thousand Five and 96/100 (\$1,005.96) Dollars;

And no suit or proceedings at law or in equity having been instituted to recover the debt secured by said mortgage or any part thereof;

Now, therefore, by virtue of the power of sale contained in said mortgage, and pursuant to the statute of the State of Michigan in such case made and provided, notice is hereby given that on the 28th day of October, 1982, at 10:00 o'clock in the forenoon, Local Time, said mortgage will be foreclosed by a sale at public auction, to the highest bidder, at the Huron Street entrance, to the Washtenaw County Building, in the City of Ann Arbor, Washtenaw County, Michigan, (that being the building where the Circuit Court for the County of Washtenaw is held), of the premises described in said mortgage, or so much thereof as may be necessary to pay the amount due, as aforesaid, on said mortgage, with the interest thereon at Fifteen and 25/100 (15.25%) per cent per annum and all legal costs, charges and expenses, including the attorney fees allowed by law, and also any sum or sums which may be paid by the undersigned, necessary to protect its interest in the premises. Said premises are situated in the Township of Scio, County of Washtenaw, State of Michigan and described as:

Commencing at the northeast corner of Section 1, T2S, R5E, Scio Township, Washtenaw County, Michigan; thence S 89° 41' W 363.0 feet along the east line of said section and the center of Maple Road for a PLAT OF BEGINNING; thence continuing along said east line S 89° 41' W 333.6 feet; thence N 89° 19' W 33.0 feet; thence N 24° 03' E 21.39 feet; thence N 89° 41' W 28.91 feet to the Place of Beginning, being a part of the NE 1/4 of said section 1, T2S, R5E, subject to and together with a 66.0 foot wide right-of-way for road purposes, the center line of which is described as follows:

Commencing at the northeast corner of Section 1, T2S, R5E, Scio Township, Washtenaw County, Michigan; thence S 89° 41' W 363.0 feet; thence S 89° 41' W 731.13 feet along the west line of Maple Road for a PLAT OF BEGINNING; thence continuing along said east line S 89° 41' W 333.6 feet; thence N 89° 19' W 33.0 feet; thence N 24° 03' E 21.39 feet; thence N 89° 41' W 28.91 feet to the Place of Beginning, being a part of the NE 1/4 of said section 1, T2S, R5E, subject to and together with a 66.0 foot wide right-of-way for road purposes, the center line of which is described as follows:

Commencing at the northeast corner of Section 1, T2S, R5E, Scio Township, Washtenaw County, Michigan; thence S 89° 41' W 363.0 feet; thence S 89° 41' W 731.13 feet along the west line of Maple Road for a PLAT OF BEGINNING; thence continuing along said east line S 89° 41' W 333.6 feet; thence N 89° 19' W 33.0 feet; thence N 24° 03' E 21.39 feet; thence N 89° 41' W 28.91 feet to the Place of Beginning, being a part of the NE 1/4 of said section 1, T2S, R5E, subject to and together with a 66.0 foot wide right-of-way for road purposes, the center line of which is described as follows:

Commencing at the northeast corner of Section 1, T2S, R5E, Scio Township, Washtenaw County, Michigan; thence S 89° 41' W 363.0 feet; thence S 89° 41' W 731.13 feet along the west line of Maple Road for a PLAT OF BEGINNING; thence continuing along said east line S 89° 41' W 333.6 feet; thence N 89° 19' W 33.0 feet; thence N 24° 03' E 21.39 feet; thence N 89° 41' W 28.91 feet to the Place of Beginning, being a part of the NE 1/4 of said section 1, T2S, R5E, subject to and together with a 66.0 foot wide right-of-way for road purposes, the center line of which is described as follows:

Commencing at the northeast corner of Section 1, T2S, R5E, Scio Township, Washtenaw County, Michigan; thence S 89° 41' W 363.0 feet; thence S 89° 41' W 731.13 feet along the west line of Maple Road for a PLAT OF BEGINNING; thence continuing along said east line S 89° 41' W 333.6 feet; thence N 89° 19' W 33.0 feet; thence N 24° 03' E 21.39 feet; thence N 89° 41' W 28.91 feet to the Place of Beginning, being a part of the NE 1/4 of said section 1, T2S, R5E, subject to and together with a 66.0 foot wide right-of-way for road purposes, the center line of which is described as follows:

Commencing at the northeast corner of Section 1, T2S, R5E, Scio Township, Washtenaw County, Michigan; thence S 89° 41' W 363.0 feet; thence S 89° 41' W 731.13 feet along the west line of Maple Road for a PLAT OF BEGINNING; thence continuing along said east line S 89° 41' W 333.6 feet; thence N 89° 19' W 33.0 feet; thence N 24° 03' E 21.39 feet; thence N 89° 41' W 28.91 feet to the Place of Beginning, being a part of the NE 1/4 of said section 1, T2S, R5E, subject to and together with a 66.0 foot wide right-of-way for road purposes, the center line of which is described as follows:

Commencing at the northeast corner of Section 1, T2S, R5E, Scio Township, Washtenaw County, Michigan; thence S 89° 41' W 363.0 feet; thence S 89° 41' W 731.13 feet along the west line of Maple Road for a PLAT OF BEGINNING; thence continuing along said east line S 89° 41' W 333.6 feet; thence N 89° 19' W 33.0 feet; thence N 24° 03' E 21.39 feet; thence N 89° 41' W 28.91 feet to the Place of Beginning, being a part of the NE 1/4 of said section 1, T2S, R5E, subject to and together with a 66.0 foot wide right-of-way for road purposes, the center line of which is described as follows:

Commencing at the northeast corner of Section 1, T2S, R5E, Scio Township, Washtenaw County, Michigan; thence S 89° 41' W 363.0 feet; thence S 89° 41' W 731.13 feet along the west line of Maple Road for a PLAT OF BEGINNING; thence continuing along said east line S 89° 41' W 333.6 feet; thence N 89° 19' W 33.0 feet; thence N 24° 03' E 21.39 feet; thence N 89° 41' W 28.91 feet to the Place of Beginning, being a part of the NE 1/4 of said section 1, T2S, R5E, subject to and together with a 66.0 foot wide right-of-way for road purposes, the center line of which is described as follows:

Commencing at the northeast corner of Section 1, T2S, R5E, Scio Township, Washtenaw County, Michigan; thence S 89° 41' W 363.0 feet; thence S 89° 41' W 731.13 feet along the west line of Maple Road for a PLAT OF BEGINNING; thence continuing along said east line S 89° 41' W 333.6 feet; thence N 89° 19' W 33.0 feet; thence N 24° 03' E 21.39 feet; thence N 89° 41' W 28.91 feet to the Place of Beginning, being a part of the NE 1/4 of said section 1, T2S, R5E, subject to and together with a 66.0 foot wide right-of-way for road purposes, the center line of which is described as follows:

Commencing at the northeast corner of Section 1, T2S, R5E, Scio Township, Washtenaw County, Michigan; thence S 89° 41' W 363.0 feet; thence S 89° 41' W 731.13 feet along the west line of Maple Road for a PLAT OF BEGINNING; thence continuing along said east line S 89° 41' W 333.6 feet; thence N 89° 19' W 33.0 feet; thence N 24° 03' E 21.39 feet; thence N 89° 41' W 28.91 feet to the Place of Beginning, being a part of the NE 1/4 of said section 1, T2S, R5E, subject to and together with a 66



## 14th District Court Proceedings

Week of Sept. 6 - 10

Terrence Jones was sentenced for open intoxicants to \$40 fines and costs; one day probation department work program; his fine is to be paid by Oct. 10 or 5 additional days.

Daniel Reineck was sentenced for open intoxicants to the Saline Community Hospital alcohol education program or six days jail.

Jon F. Estes was sentenced for impaired driving to 30 days jail, straight time; the Brighton Hospital alcohol program is acceptable to the court, so after 10 days of jail, reporting Sept. 9 at 7 a.m., he may then serve in the hospital program; \$505 fines and costs, \$200 to be paid Sept. 7 and the balance to be paid Nov. 1; one year probation; no alcoholic intake for one year.

J. Lynn McCartney was sentenced for allowing a dog to cause a disturbance to \$20 fines and costs.

Steven M. Butcher was sentenced for open intoxicants to \$5 costs and one day with the probation department work program.

Melody Ann Luckett was sentenced for driving while license suspended to three days jail-weekend work program, to start Sept. 18 at 7 a.m.; \$100 fines and costs to be paid by Sept. 18 or additional 10 days.

Robert Huntley, Jr., was sentenced for no valid operator's license on person to \$45 fines and costs.

Lyndon Kinsey was sentenced for two counts of assault and battery to (for each) 90 days jail, straight time; one year probation-no drinking; \$355 fines and costs to be paid in seven equal monthly installments.

Vincent Shapardon was sentenced for consuming alcohol in public to the Saline Community Hospital alcohol education program and \$5 state judgment fee.

Timothy Hahn was sentenced for impaired driving to \$505 fines and costs, \$175 to be paid per month starting Oct. 1 until total paid or 50 days jail; Alcohol Education Program.

Mitchell Rackov was sentenced for impaired driving to \$405 fines and costs and the Alcohol Education Program.

William Gilley was sentenced for possession of alcohol at a beach to \$25 fines and costs.

Patricia Lamb was sentenced for having a dog at large to \$25 fines and costs.

Patricia Lamb was sentenced for having a dog at large to \$25 fines and costs.

Darlene Whelan was sentenced for open intoxicants to \$50 fines and costs and one day probation department work program.

Daniel Baker was sentenced for driving while license suspended to \$105 fines and costs to be paid in one week or 10 days jail.

Phillip Lazarz was sentenced for littering to three days probation department work program and \$5 state judgment fee.

Dennis Smith was sentenced for littering to three days proba-

## High School Completion Registration Extended

Registration continues until Oct. 1 for the morning and evening adult high school completion program, although classes began last week.

The future of this Community Education-sponsored course depends on how many people pursue it, said Jackie Rogers, director of Community Education.

Before a student begins classes, he has a conference with Community Education personnel, she said, and they evaluate one's experience and responsibilities in work, the military, the home, and evaluate test results, so that one may be closer

to a diploma than one thought with these extra credits.

Anyone 16 years of age or older is eligible for these classes, which are held different weekdays either 9 a.m. to 12:30 p.m. or 6:30 to 10 p.m. at the high school. Adults need not be residents of Chelsea School District, but students enrolled in any day school must have a written permission slip from the day school principal before registering.

Tuition and books are free to Michigan residents taking credit subjects who meet certain requirements.

To register, call the Chelsea Community Education Department at 475-9830.

### Bog Walk Slated At Nature Center

There will be a bog walk 1:30 to 3:30 p.m. Sunday, Sept. 26 at Waterloo Nature Center, 17030 Bush Rd.

This begins the fall series of hikes to the sphagnum bog, to observe the seasonal changes. Programs are 50 cents, or free if one is a member. Take I-94 to exit 157. Go north on Pierce Rd. and turn left on Bush Rd. The entrance is ½ mile west on the left side. Call 475-9069 for information.

### John Whitaker Named Sports Editor of Adrian College Paper

John Whitaker of Chelsea is the sports editor of the College World, campus newspaper of Adrian College. Whitaker, a senior, is the son of Mr. and Mrs. Edson Whitaker of 18771 Old US-12.

Subscribe today to The Standard.



"THE FARMER'S DAUGHTER" was the theme of the float which won the Firemen's Award in the Chelsea Community Fair Saturday, Sept. 4. At the left is Cathy Parsons, mother of the Farmer's Daughter, walking beside the float where the Farmer's Daughter (Cathy's daughter) Allison, is seated. Son Donald is driving the tractor.

tor. Grandma, Mary Parsons, is at the right front, tossing candy to observers on the street from an antique seeder she is carrying. Mary Parsons decorated the two sunflowers on the float as a farm couple with a sunbonnet and a farmer's work hat.



The largest coral reef in the world is the Great Barrier Reef near the northeast coast of Australia. It extends 1,250 miles.

## Lyndon Township Residents

In accordance with the Federal Revenue Sharing Act the Annual Local Unit Fiscal Report for Lyndon Township is available for inspection by appointment in the office of Lyndon Township Clerk: 11995 Roepke Rd. Gregory, Mi. 48137, phone 498-2042.

## LYNDON TOWNSHIP

Linda L. Wade, Clerk

## PUBLIC HEARING LYNDON TOWNSHIP

Take notice that the Lyndon Township Board will hold a public hearing for the purpose of considering application of Rodger and Eugenia Sager for a variance from provisions of the Lyndon Township Road Ordinance.

The Public Hearing will be held at the next regularly scheduled Board meeting to be held September 21, 1982 at 7:30 p.m. at Lyndon Town Hall, N. Territorial and Town Hall Roads.

Written comments will be received by regular mail at 11995 Roepke Road, Gregory, Michigan 48137.

## Lyndon Township Board

Linda L. Wade, Clerk

## Politics, science, sports, fashion, entertainment and all the latest gossip...

## Everyday in a carpool.

You're probably already aware that carpooling can save you hundreds of dollars yearly on gas, parking and maintenance. But have you considered the other attractive benefits as well? You'll enjoy a relaxing, hassle-free ride into work. Pleasant company, interesting conversation—and a greater variety of opinions than you're likely to find in your morning paper.

Interested in sharing the ride? Call AATA at 973-6500, for more information about Ride-Sharing.

Ride-Sharing is a free commuter information program and carpool matching service for commuters who want to share the ride.

The Ride... more than just a bus.



## HAPPY 30th BIRTHDAY

Lisa Stahl

(Sept. 19, 1982)

Please phone her at 475-1913.

## REGISTRATION NOTICE

-for-

## GENERAL ELECTION Tuesday, November 2, 1982

To the qualified electors of LYNDON TOWNSHIP

NOTICE IS HEREBY GIVEN THAT I WILL BE AT MY HOME

11995 ROEPKE ROAD, GREGORY, MICH.

MONDAY, OCTOBER 4, 1982

8 a.m. until 8 p.m.

to receive and review registrations that being the 30th day preceding said election as provided by sec. 498 of Michigan Election Law.

In addition to the nomination and election of candidates for various offices, the following state proposal will be voted on:

### Proposal A

Proposal to allow the legislature to pass laws to reform their existing constitutional exemption from civil arrest and process during legislative sessions.

### Proposal B

Proposal to create by constitution a Michigan Dept. of State Police, provide for its personnel, prescribe its duties and require minimum staffing.

### Proposal C

Proposal to prevent a lender from using a "due-on-sale" clause to foreclose a mortgage or land contract when the property is sold, unless security is impaired.

### Proposal D

Proposal to require hearings on all utility rate increases, abolish rate adjustment clauses and establish procedures in rate hearings.

### Proposal E

Proposal expressing the people's desire for a mutual nuclear weapons freeze with the Soviet Union and requiring state officials to convey the desire to the President of the United States and other federal officials.

### Proposal G

Proposal for an elected Public Service Commission.

Proposition: Washtenaw Community College Washtenaw Community College Millage Renewal Proposition

Dated: Sept. 18, 1982.

LINDA WADE  
Township Clerk

## REGISTRATION NOTICE

-for-

## GENERAL ELECTION Tuesday, November 2, 1982

To the qualified electors of DEXTER TOWNSHIP

NOTICE IS HEREBY GIVEN THAT I WILL BE AT MY HOME

13890 Island Lake Rd.

MONDAY, OCTOBER 4, 1982

8 a.m. until 8 p.m.

to receive and review registrations that being the 30th day preceding said election as provided by sec. 498 of Michigan Election Law.

In addition to the nomination and election of candidates for various offices, the following state proposal will be voted on:

### Proposal A

Proposal to allow the legislature to pass laws to reform their existing constitutional exemption from civil arrest and process during legislative sessions.

### Proposal B

Proposal to create by constitution a Michigan Dept. of State Police, provide for its personnel, prescribe its duties and require minimum staffing.

### Proposal C

Proposal to prevent a lender from using a "due-on-sale" clause to foreclose a mortgage or land contract when the property is sold, unless security is impaired.

### Proposal D

Proposal to require hearings on all utility rate increases, abolish rate adjustment clauses and establish procedures in rate hearings.

### Proposal E

Proposal expressing the people's desire for a mutual nuclear weapons freeze with the Soviet Union and requiring state officials to convey the desire to the President of the United States and other federal officials.

### Proposal G

Proposal for an elected Public Service Commission.

Proposition: Washtenaw Community College Washtenaw Community College Millage Renewal Proposition

Dated: Sept. 21, 1982.

William Eisenbeiser  
Township Clerk



## + AREA DEATHS +

**Charles Bailey**14288 Island Lake Rd.  
Chelsea

Charles "Doc" Bailey of 14288 Island Lake Rd. died Sept. 13 at St. Joseph Mercy Hospital. He was 82 years of age, and had been a resident of Chelsea since 1938.

He was born Oct. 20, 1919 to Lowell and Minnie (Rowe) Bailey of Carver, Ky. He married Bernice Salyer Aug. 31, 1957 in Chelsea, and she survives him.

Mr. Bailey was retired from Rockwell International, a veteran of the U.S. Army, serving in World War II, and a life member of Disabled American Veterans. He was also a member of the Free United Baptist church of Stockbridge.

Surviving him in addition to his widow, are two sons, Lowell Bailey, of Plymouth, Ind., Ricky Salyer of Chelsea; two daughters, Pamela Mayfield of Ypsilanti, Wanda West of Hampton, Va.; four brothers, Harold Bailey of Chelsea, Mort Bailey of Stockbridge; Markis Bailey of Stockbridge; Hillard Bailey of Mason; five sisters, Irene Wallen of Culver, Ind., Louise Clark of Hendersonville, Tenn., May Pickelsimer, June Walz, Shirley Marshall of Chelsea; and eight grandchildren. A daughter, Theresa Lynn, preceded him in death in 1965.

Funeral services were held 1 p.m. Thursday, Sept. 16 at the Staffan-Mitchell Funeral Home, Chelsea, which handled the funeral arrangements. The Rev. Everett Mann officiated.

Serving as pallbearers were Raymond Salyer, Jim Wright, Arnel Minix, Charlie Marshall, Clarence Marshall, Charles Springer, George Cantrell, and Forest Hartley.

Burial was in Oak Grove Cemetery.



A son, Christopher Edward, to Kirk and Sharon Naebeck of Ann Arbor on Monday, Aug. 13 at St. Joseph Mercy Hospital in Ann Arbor. Maternal grandparents are Nelson and Shirley Strieter of Dexter. Paternal grandparents are Louis and Neita Naebeck of Ann Arbor.

The Labor Department's Migrant and Seasonal Farmworker Programs provide services ranging from job training to emergency relief for seasonal farmworkers. In fiscal year 1981, these programs allocated over \$90 million to 48 organizations and to six state governments, according to the department's 69th annual report.

# NOW IN STOCK!



## SANYO KEROSENE HEATERS

Safe, dependable Sanyo portables heat for just pennies an hour!

They're super economical...operating at nearly 100% efficiency on low cost, easy-to-get kerosene. Emergency shut-offs and built-in safety features insure worry-free use. Cut heating costs with Sanyo!

Priced from **\$129<sup>95</sup>**

## CHELSEA HARDWARE

GARD 'N SAW ANNEX 120 S. MAIN

**Beulah Horton**745 Book St.  
Chelsea

Mrs. Beulah Irene McCullough Horton of 745 Book St., Chelsea, died Saturday, Sept. 18, at Shawnee Manor in Shawnee, O., at the age of 81.

She was born May 14, 1901, in Iowa, the daughter of Alvin and Alma (Murphy) Norris. Before moving to Chelsea 5 1/2 years ago to live with her daughter and son-in-law, Mr. and Mrs. Elmer (Patricia) Kiel, she had previously lived in Romeo, Rapid River and Farmington.

Mrs. Horton was a member of the First United Methodist Church of Chelsea.

Surviving are two daughters, Mrs. Kiel and Mrs. George (Maxine) Carlson of Ohio; two sons, Edward McCullough of Georgia and Raymond of Texas; a sister, Erma Hallums of Washington; 11 grandchildren and 17 great-grandchildren.

She was preceded in death by a granddaughter, Terry Lee Kiel. Funeral services will be held at 11 a.m. Tuesday, Sept. 21, at the Burghardt-Cole Chelsea Funeral Chapel, with the Rev. Marvin McCullum officiating. Burial was in Romeo Cemetery.

Memorial contributions may be made to the First United Methodist church of Chelsea.

**Herbert L. Sharpe**8633 N. Main St.  
Whitmore Lake

Herbert Leslie Sharpe of 8633 N. Main St., Whitmore Lake, a former Chelsea resident, died Thursday, Sept. 15, at University Hospital in Ann Arbor.

He was born March 6, 1902, in Middlesboro, Ky., the son of Milton L. and Viola Butcher Sharpe, and on Aug. 28, 1924, married Ada J. Keck in Claiborne county, Tenn.

Mr. Sharpe was formerly employed by Sentinel Aircraft Co. of Ann Arbor.

Surviving are three sons, Kermit of Chelsea, Jack of Delhi and Donald L. of Hyattsville, Md.; a daughter, Mrs. David (Marjorie) Lively of Monroe; three brothers, Floyd of Fountain City, Tenn., Lloyd of Morristown, Tenn., and Gerald of Knoxville, Tenn.; a sister, Mrs. Elsie Maybelle of New Tazewell, Tenn., eight grandchildren and 10 great-grandchildren. Four brothers and two sisters preceded him in death.

Funeral services were held Saturday, Sept. 18, at the Staffan-Mitchell Funeral Home in Chelsea with the Rev. Richard Weldon, chaplain at the Ann Arbor Veterans Administration Hospital, officiating. Burial was in Oak Grove Cemetery, Chelsea.

**Emerson A. Koebbe**13988 Bohne Rd.  
Grass Lake

Emerson R. Koebbe of 13988 Bohne Rd., Grass Lake, died Friday, Sept. 17, at St. Joseph Mercy Hospital in Ann Arbor. He was 83.

He was born March 19, 1899, in Freedom township, the son of Charles and Kathryn Steinaway Koebbe, and was formerly employed by Reid Murdock Co.

Mr. Koebbe is survived by two sons, Duane of Mancelona and Melvin of Westland; three daughters, Mrs. Jack (Audrey) Sisco of Inkster, Mrs. Alton (Arlene) Grau of Chelsea, and Mrs. Robert (Marilyn) Boutet of Canton; a sister, Mrs. Harold (Evelyn) Gueatal of Lantana, Fla.; 17 grandchildren and 18 great-grandchildren.

He was preceded in death by his wife, Loretta F. Helm Koebbe in 1980 and also by a son, Clair.

Funeral services were held Monday, Sept. 20, at the Staffan-Mitchell Funeral Home in Chelsea, with the Rev. John Morris of the Zion Lutheran church officiating. Burial was in Freedom Evangelical Memorial Cemetery, Freedom township.

Memorial contributions may be made to the Saline Evangelical Home.

**Rev. S. T. Closson**805 W. Middle St.  
Chelsea

A retired Methodist Church minister, the Rev. Stanford S. Closson, died Tuesday, Sept. 14, at the Chelsea United Methodist Home, 805 W. Middle St., where he had lived for the past eight years. He was 80.

Born Nov. 23, 1900, in Schenectady, N.Y., the Rev. Closson served 12 United Methodist churches during his 42 years as a clergyman. At the time of his death he was a member of the West Michigan Conference of the United Methodist Church.

His wife of 57 years, the former Mary Leah Yant of Lakeside, O., survives, as do two sons, Jason of Napoleon and Paul of Morenci, and a daughter, Mrs. Mark (Janice) Caldwell of Montpelier, O.

Also surviving are a sister, Mrs. Ruth Sawyer of California, 13 grandchildren, three great-grandchildren and three nephews. A twin brother, Hanford, and two sisters, Nellie Closson and Hazel Closson, preceded him in death.

Funeral services were held at 11 a.m. Friday, Sept. 17, at the Chelsea United Methodist Home chapel. Officiating ministers were the Rev. Ira Wood, the Rev. Mark Caldwell and the Rev. Wayne Fleenor. Burial was at Lindsey Cemetery, Lindsey, O.

Memorial contributions may be made to the church or charity of the donor's choice.

Arrangements were made by the Burghardt-Cole Chelsea Funeral Chapel.

**Lima Township Board Proceedings**Regular Meeting  
Sept. 7, 1982

The regular meeting of the Lima Township Board was called to order at 8:05 P.M. on September 7, 1982 by Supervisor Bauer and opened with the Pledge to the Flag.

Roll Call: Supervisor Bauer, Clerk Barels, Treasurer Messman, Trustee Heller, all present. Absent Trustee Trinkle.

Approved minutes of August 2 meeting. Received the treasurer's report.

Zoning inspector's report was received. The dissatisfaction with the completion of the Fletcher Road project was discussed. The Road Commission will be contacted.

Approved motion to request from Attorney Flintoft a solution to correct the Van Riper zoning violation, by October 1, 1982.

Approved payment of expenses for Supervisor Bauer to attend the Assessors Workshop in October.

Approved applications 40, 41 & 42 P. A. 116 Farmland Agreement for Duane and Laura Downer.

Approved reducing the township millage from 1.10 as approved at the Annual Meeting to 1.0567 in an attempt to cut tax bills.

Approved motion to accept with regret the resignation of Jeanne Herrst from the Lima Township Planning Commission and as Board of Appeals Secretary.

Approved motion that signs greater than 36 square feet and up to maximum allowable size within the district must have a sign application and fee of \$25.00.

Approved motion to pay bills as presented.

Meeting adjourned at 10:35 p.m.

Respectfully submitted,  
Arlene R. Barels, Clerk.

**Marching Band Plans Grid Shows**

The Chelsea High school marching band uses a style of marching called "free form," which better interprets the flow of music with movement, said band director Bill Gourley, but which is more difficult to teach and perform.

Some bands march in straight lines, or use the yard line markers as guidelines, said Gourley, but in free-form, a band member must gauge his position to the whole, instead of to a particular spot or line.

Curved lines, flowing lines, and arcs are advantages of free-form, said Gourley, and would be more suited to a ballad like "Send in the Clowns" than rigid lines.

College bands which use this style are Central Michigan University and Western Michigan University, he said, and Michigan State's band is moving in the free-form direction.

The band has 105 members this year, and is led by senior drum major Tim Dmoch, who was also drum major as a junior. Symphonic band members are required to be in the marching band. The band also has 14 flag carriers taught by English teacher Phil Jones.

The band presents a mini-concert at ball games, said Gourley, to give their program crowd-appeal. They play music ranging from the classical "Pictures at an Exhibition," to a percussion feature from the Nutcracker Ballet, "Parade of the Wooden Soldiers," to jazz, to ragtime, and to "Still," from the rock charts.

The band marched in the fair parade, will be at home football games, in the homecoming parade in early October, and will perform at the marching festival 7 p.m. Monday, Oct. 11 at Ypsilanti High school, and at some Saturday home football games for Adrian and Olivet colleges.

Students attended band camp the week of Aug. 23 from 1 to 9:15 p.m., and practiced, ate dinner together, and had a pool break. The percussion and flag teams came in at 10 a.m. for extra practice.



Morse L. Brown, District Conservationist

**New Director Now Serving Soil Conservation District**

The U. S. Soil Conservation Service has a new district conservationist for this area. He is Morse L. Brown, and he replaces Clark A. Eacker, who was promoted in August to a regional assignment in western Missouri. Brown and his staff serve the soil conservation districts of Washtenaw, Wayne, and Monroe counties, a jurisdiction of 1,873 square miles.

Before coming to southeastern Michigan, Brown served as district conservationist in Muskegon. He earned his B. S. degree in agriculture education from Alcorn State University in Lorman, Miss.

The U. S. Soil Conservation Service, which is a branch of the U.S. Department of Agriculture, advises landowners to take advantage of soil surveys to protect their land and derive the greatest benefits from its use. For example, a developer may want to know if land for a proposed housing development is suitable for septic systems or whether it is in a flood plain. The soil conservation service can help him make these assessments. Or perhaps a county government is planning a

new park or building a new road. The soil conservation service can help determine which land is best for these uses. Home buyers, farmers, and municipalities may all take advantage of the soil conservation service to determine the suitability of the land they plan to use.

The soil conservation service advises farmers on new methods of tillage. Brochures are available for farmers to consult in planning their crops.

One method the service promotes is "no-till" planting for corn and soybeans. No-till is considered the purest form of conservation tillage because it disturbs the soil the least. Farmers who use the no-till method plant their crops without preparing the soil before planting, and they plant through the undisturbed residue from the previous crop. Those who employ this procedure can reduce soil loss up to 90 per cent compared to conventional tilling methods.

For more information on farming practices or advice on the use and management of soil, visit the

U.S. Soil Conservation Service at 6101 Jackson Rd., Ann Arbor, or call 761-7621.

**SCHOOL LUNCH MENU**

Week of Sept. 21 - 28

Tuesday—Beef goulash, buttered green beans, bread with butter, diced pears.

Wednesday—Vegetable soup with crackers, deli-turkey sandwich, dill pickle spear, crushed pineapple.

Thursday—Tuna and noodles, green peas and carrots, dinner roll with butter, fresh fruit.

Friday—Cheesey pizza, tossed salad with dressing, chilled apricots, chocolate chip cookie.

Monday—Fish sandwich, hash brown potato, patty, coleslaw, chilled peach half.

Tuesday—Baked chicken, dressing with gravy, diced carrots, bread with butter, fresh fruit.

Telephone your club news to 475-1371

# KICK OFF YOUR FALL WITH SPECIAL SAVINGS ON RCA's MOST POPULAR XL-100 COLOR TELEVISIONS



RCA The Roommate Model FGR440W **\$349<sup>00</sup>**



RCA The Roommate Model EGR333 **\$279<sup>00</sup>**

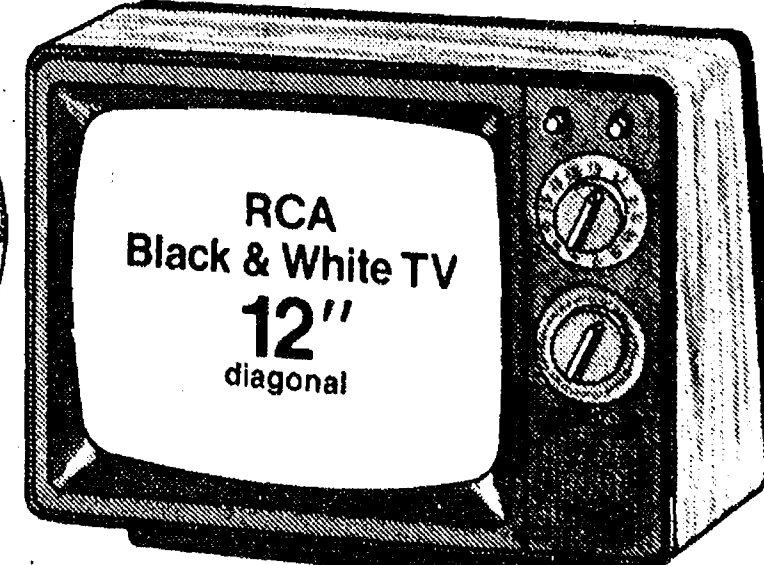

RCA Model AGR120W **\$79<sup>00</sup>**

## 1983 XL-100 COLOR CONSOLES

With 25" Diag. Measured Picture Tube

**\$549<sup>00</sup>**

Open  
Tues., Wed.,  
Thurs.,  
6:30 - 5:30  
Mon. & Fri.,  
6:30 - 8:30

# GAMBLES

110 N. Main St.  
Chelsea  
Ph. 475-7472