

QUOTE

"The more we study, the more we discover our ignorance."
—Percy Bysshe Shelley.

The Chelsea Standard

25¢
per copy

ONE HUNDRED-THIRTEENTH YEAR—No. 13

CHELSEA, MICHIGAN, TUESDAY, AUGUST 31, 1982

18 Pages This Week Plus Supplement

Community Fair Begins Today

Exhibits, Parades, Fun Special Entertainment Fill Five-Day Event



FAIR QUEENS OF THE PAST REMINISCE about their queen souvenirs at the fairgrounds, near the concrete slab where the big platform truck, which was the stage for the contest back then, stood each year. Ruth Ann Musbach, 1953, wears her hand-made tin crown. Margot Koenn, 1960, holds her embroidered gold dress she wore that night 22 years ago, and wears her pearl rhinestone queen tiara,

which she later wore to school proms. Cindy Bradbury, 1964, models her large rhinestone tiara, similar to the one to be given to the new queen tonight. She was the only one of the three to be given a sash. Balanced against her knee is her formal queen portrait, complete with blue cape and a bouquet of red roses.

Past Fair Queens Have Fond Memories of Contest

Tonight the 1983 fair queen will be crowned. What will it all mean to her? A special honor from the community, like it did to four queens of the past?

Will it be wearing her first pair of spike heels, getting asked out for her first date that next school year, "something to live up to,"

trying to eat little cakes without getting frosting on her long white gloves, or being honored as a woman for the first time?

Being queen was different for Ruth Ann Musbach-1953, Margot Koenn-1960, Cindy Schumm Bradbury-1964 and Laurie Lancaster Smith-1970, not

just because they are all different people, but also because the contest itself has changed through the years.

When Ruth Ann Musbach won, it was before the time of homecoming queens, so fair queen was it. She remembers wearing a long strapless dress on a very cold night in September—but of course not wanting to ruin the effect with a sweater or stole. She rode on the junior class float titled "Pretty girls are like a melody," and got a corsage of red carnations, now in a box in her attic.

She has one photograph of herself as queen, a yellowed clip-

ping from the high school newspaper.

She was crowned with a tin crown, with sequins and green leaves glued on it, and a brooch pinned to the top. She cherishes it, she says, because she knows someone made it by hand for the queen.

Margot Koenn was crowned on a Tuesday night with a small rhinestone-pearl tiara, which she later wore to school proms.

She wore a short gold silk dress, she had bought in Buffalo. She had asked the man who is now her husband to be an escort, "but he was on the football team,"

(Continued on page nine)

Ladies Day Friday Is New Feature

Veteran microwave teacher Lenore Mattoff will show women attending Ladies Day at the fair Friday, Sept. 3 how to prepare a cake, meat, and fresh vegetable dish with a countertop microwave oven, all in 20 minutes.

Speed is the major advantage of microwave cooking, she says. But it also saves about 75 percent of the energy costs of conventional cooking, and is quite safe for children and the elderly to use.

She'll quash some microwave myths while she's at it, too. "You can brown meat," she said. "I've made a gorgeous

browned turkey just with a microwave."

She will prepare a meatloaf, cake to show baking techniques, and probably prepare cauliflower. Her part of the Ladies Day will start at approximately 10 a.m.

Mrs. Mattoff demonstrates microwave cooking Wednesdays and Saturdays at Kitchenport in Ann Arbor, and teaches microwave classes at Heydlauff's, which is sponsoring her demonstration at Ladies Day.

Ladies Day, an event especially for women of all ages, will begin with registration at 8:30 a.m., and continue until noon.

Pump 'n Pantry Site Plan Stirs Up Real Controversy

The preliminary site plan of the Pump 'n Pantry, 295 S. Main at the corner of Orchard, has the neighbors the most upset that planning commission chairman Phil Hume has ever seen a citizen group in the more than five years he has served on the commission.

The parties involved all agree the present traffic flow into and out of the site is a mess; they just cannot agree on how to solve it.

Gallup-Silkworth has proposed funneling cars through the lot and around the back of the building, exiting onto Orchard St. They would tear down the old car wash at the back of the lot for the exit, and add gas pumps on the library lot side. The pumps and drive-through would necessitate cutting down some of the trees by the library lot line.

Although some Orchard St. residents have said they don't like the plan, it does meet the village's zoning ordinance re-

quirements, said Hume, so the only basis for the planning commission to reject the plan would be if it's considered a traffic hazard.

Since the lot is in the central business district, said Hume, on-site parking is not required because it is close enough to the municipal parking lot. There are also no setback requirements in that district and for that lot, even though it adjoins a residential district to the east.

The rear corner of the building would create a blind spot for the proposed Orchard St. exit, said Hume, because the building sits right on the sidewalk, and a driver would have difficulty seeing pedestrians on that sidewalk.

The planning commission has asked Gallup-Silkworth to submit a site traffic pattern, which is not required by the zoning ordinance, when the firm returns to the commission for final approval of the plan Sept. 14.

Fire Dept. Hosts Giant Fair Parade

On Saturday, Sept. 4, the Chelsea Fire Department will again be hosting the Fair parade.

The fire department is requesting that all participants in the parade be lined up no later than 12:30 p.m. with the exception of the floats, which should be

in position by 11:30 a.m. for judging. Ribbons will be awarded at this time.

Chelsea firemen have been working for the last three months to make this year's parade a highlight of the 1982 Fair.

The parade will form in the area of the Schoolhouse Apartments, at the intersection of East and Park Sts.

The bands that will be marching will assemble on Harrison St. while those on horseback and horse drawn wagons will form on Park St., west of East St. Floats and antique cars will form on Park St., east of the East St. intersection and the fire trucks, farm equipment and business representatives will line East St.

There will be firemen stationed on all of the aforementioned streets to assist in locating proper line-up positions. Then, at 1 p.m. a joint group of local VFW and American Legion representatives will step out under the leadership of Parade Marshals Mr. and Mrs. Jack Dettling.

Need Early Copy For Holiday Week

Because of the Labor Day holiday The Chelsea Standard must have an earlier press day for its Tuesday, Sept. 7 issue.

All news copy and advertising copy must be in the office on or before 6 p.m. Wednesday, Sept. 1. Your co-operation will be appreciated.

The 45th Chelsea Community Fair, which opens today, will be a five day extravaganza of agriculture, fun and entertainment, thrills at the demolition derbies, and a chance for area homemakers to show their stuff.

New events this year to keep in mind are Ladies Day, an event especially for women the morning of Friday, Sept. 3 and the B bar J Rodeo Thursday evening, featuring events such as calf roping, steer wrestling, bull riding, bronco riding, and cowgirls barrel racing.

Exhibits ranging from baked goods to cut flowers to antiques to wallhangings to merchants' displays will be open to the public from noon to 10 p.m., except during judging of the events.

Crown Amusement will provide rides such as a high skywheel, Himalaya, and toboggan and concessions.

Tim Orthing of Timothy's will again manage the fair kitchen.

A daily menu of homestyle cooking will be posted by the Fair Service Center. Early fair-goers can begin with continental breakfast at 8 a.m. until 11 a.m. Lunch is served between 11 a.m. and 3 p.m., dinner between 3 p.m. and 10 p.m.

The children's parade officially kicks off the fair at 6 p.m. Tuesday. Children who wish to be judged on their costume should be in the municipal parking lot by 5:15 p.m. They will march and be judged by age groups. Costumes of the past include Snoopys, Star Wars creatures, the Chelsea clock tower and this year will it be ETs? Joining the different age groups will be the junior high school band, and convertibles carrying the 10 queen contestants and their escorts.

Following the procession through town to the fairgrounds, the sand box treasure hunt for buried pennies and kid's events, arranged by age groups for children aged four to 11, such as the penny toss, egg toss, obstacle course and sack races will be held in the main arena. Those who place get both ribbons and as premiums, ride tickets.

Then at 6:30 p.m., the moment 10 excited girls in the community have been waiting for—the 1982 fair queen contest in the livestock tent. Each girl will be introduced by Art Steinaway, and Fat Bob, the singing plumber, will ask them each a funny and serious question the contestant has drawn from a hat. Each girl will do her talent, and Beth Heller, the 1981 queen, will crown the new queen.

The mood of the fair abruptly changes gears at 8 p.m. with three heats and a feature of the Cavalcade of Thrills Demolition Derby.

The judging of exhibits, which actually began Tuesday at 11 a.m. for poultry, will continue Wednesday morning with rabbits and sheep at 9 a.m. in the livestock barn arena, and horse judging, horse show, halter and showmanship at 9 a.m. in the horse arena, followed by western performance in the afternoon.

Beef will be judged at 1 p.m. in the livestock barn arena, and swine will be judged at 7 p.m., also in the livestock barn.

The second night of demolition derby, again at 8 p.m., features a powder puff derby along with three heats and a feature. Defending powder puff champ, Marge Hintzen will return, and is said to be eager for more competition.

English performance horse show will start off Thursday, Sept. 2 at 9 a.m. in the horse arena. The judging of dairy cattle begins at 10 a.m., along with the antique tractor pulling contest in the new arena. The judging of goats begins at 3 p.m., and the annual livestock auction at 7 p.m.

The evening thriller will be the B bar J Rodeo at 8:30 p.m.

Registration for Ladies Day begins at 8:30 a.m. Friday. At 9 a.m. and continuing until noon are events such as the Kitchen Band from Jackson, announcement of the Homemaker of the Year, a microwave cooking demonstration, a talk by Gale Baumgardner on "You are Ladies Today," a talk on accessorizing an outfit by fashion consultant Marlene Coffey, and volunteers will model fall fashions from Dancer's. Each registrant, women 18 years and older, will be eligible for a complimentary goodie bag and eligible to win door prizes donated by area businesses.

Lightweight classes in the tractor pull begin at 10 a.m. in the new arena. The horseshoe pitching contest begins at 5 p.m. The tractor pulling contest resumes at 7 p.m. with farm stock-speed pull, weight transfer sled classes in the new arena.

The open horse show begins at 9 a.m. Saturday in the horse arena. The compact tractor pull begins at 10 a.m. in the new arena.

The big fair parade, down Main St. and sponsored by the fire department, begins at 1 p.m. Saturday, featuring float contests, the fair queen contestants on their floats, bands, a busload of senior citizens, baton twirlers, horses, antique cars, fire trucks and farm equipment.

At 2:30 p.m. the compact tractor pull (percentage) resumes. The 4-wheel drive speed pulling contest combined with the

(Continued on page ten)

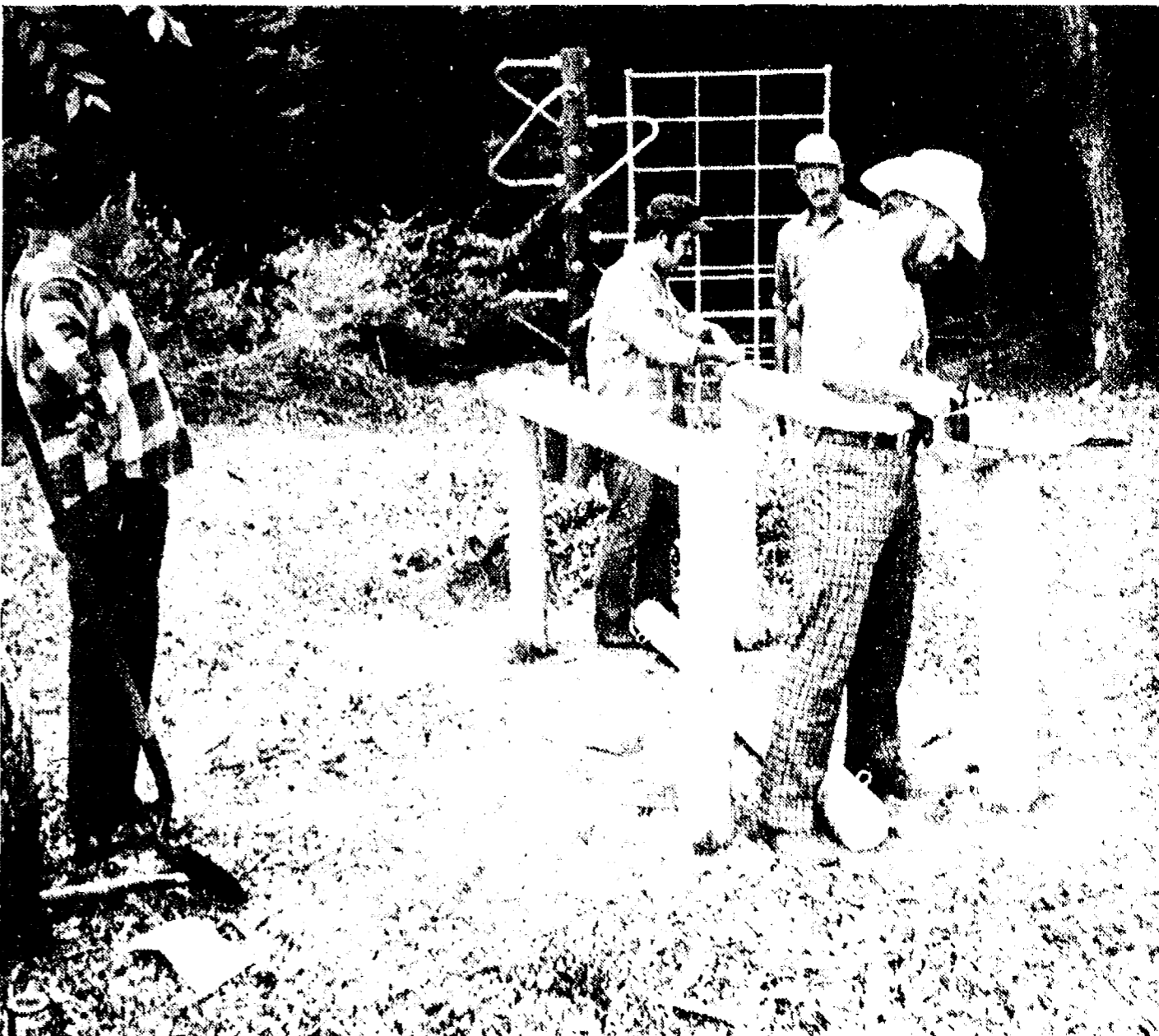

PARENTS BUILT PARALLEL BARS for North Lake Co-op Nursery School at their second annual workday Saturday, Aug. 28. Parents also repainted the inside of the nursery school,

repaired school furniture, and did maintenance work to the school playground. Helping with the parallel bars are Don Davis, James Hughes, Ron Montague, Lloyd Lafferty, and Alan Broesamle.

Published every Tuesday at 300 N. Main Street, Chelsea Mich. 48118, and second class postage paid at Chelsea, Mich. under the Act of March 3, 1879. Postmaster: Send address changes to The Chelsea Standard, 300 N. Main St., Chelsea, Mich. 48118.

Subscription Rates (Payable in Advance)
In Michigan: One year in advance\$8.00
Six months\$4.50
Single copies mailed\$.50
Outside Michigan: One year in advance\$10.50
Six months\$6.00
Single copies mailed\$.75

MEMBER
NATIONAL
NEWSPAPER
Association - Founded 1888
National Advertising Representative:
MICHIGAN NEWSPAPERS, INC.
827 N. Washington Ave.
Lansing, Mich. 48906

JUST REMINISCING

Items taken from the files of The Chelsea Standard

4 Years Ago . . .

Thursday, Sept. 7, 1978—

Civic leader Edward Eaton died Sept. 3. He managed the Central Fibre Products Co. and helped form the Chelsea Products Co. in 1949. He served as vice-president and treasurer until the company was sold to Dana Corp. in 1959. He returned to Central Fibre until his retirement in 1968. He was a Kiwanis Club president and headed the school board for three years.

Chelsea junior varsity football team scrimmaged with Jackson County Western on Sept. 1 and scored seven touchdowns.

The pot-luck party for fair superintendents, fair board members, fair workers and spouses will be held Sept. 9.

Great Lakes Federal Savings and Loan Association was ranked 111th in the nation on the basis of deposits, according to American Banker. The firm, called Ann Arbor Federal Savings merged with First Federal Savings of Battle Creek on April 1, to form Great Lakes. The firm advanced 71 positions since last year's rankings. The original firm was founded in the Ann Arbor Court House in 1890, and has had several name changes since then.

Steve Wilson and Craig Thams, who began skateboarding three years ago, visited a fancy skateboard park with slalom runs, race tracks and a concrete "bowl" in Warren this summer. The boys and Craig's father built a 9-foot high plywood ramp, on which they practice 180 degree turns.

Mr. and Mrs. Bob Wells of Jackson won the Chelsea Community Fair horseshoe pitching contest held Aug. 25. Loudspeakers and a scored board will be added for the 1979 fair, so the crowd can better follow the competition. A record 20 teams entered the event this year.

14 Years Ago . . .

Thursday, Aug. 29, 1968

Twelve new teachers joined the faculty of the high school, which will re-open Sept. 4.

Don Branson had such good luck fishing on his trip to Great

Bear Lake in Canada's northwest territory, that he only kept his 20-pounders.

Head football coach Phil Bareis welcomed 76 boys to football practice for Chelsea High school's three teams. Last year's season was two wins, four losses and two ties, but 15 varsity players are returning this year.

Congressman Marvin Esch visited Chelsea last week in his new mobile field office he was using to visit 30 communities in his district.

24 Years Ago . . .

Thursday, Sept. 4, 1958

The fair parade will begin Saturday at 2 p.m. Jon Harris has been chosen as the marching band's new drum major and will lead the band. Lynn Slusser will be twirling captain.

Chuck Johnson, veteran parachute jumper, will bail out at 7 p.m. tonight and tomorrow as part of fair festivities.

Two ladies teams will have a waterball contest Saturday evening.

Chelsea firemen and auxiliary police attended a civil defense talk given by Martin Miller at South Elementary school on being prepared for evacuation if an atomic attack occurred. Instruments to measure atomic fallout were demonstrated. Efforts will be made to acquire them for instruction at the high school.

34 Years Ago . . .

Thursday, Sept. 2, 1948

J. C. Dreyer, plant superintendent, retired Sept. 1 from the Federal Screw Works after 33 years. When he started working there, it was known as the Chelsea Screw Works.

Kenneth Proctor, Jr. won first place and grand championship ribbons at the county 4-H fair last week with his Arabian-Morgan colt. The sorrel-gelding colt was foaled June 22, 1947.

Blue Forget-me-nots, flowers of remembrance will be sold in Chelsea on Sept. 14 by the Washtenaw Chapter No. 13, Disabled Veterans.

Peace-time draft registration for county residents began Monday in Ann Arbor. Men 18-25 years old must register, regardless of whether they have had prior military service.

The Chelsea Independents won the Tri-County League Eastern Division title Sunday, beating Chelsea Milling, 15-4. They finished their season with a 12-0 record. They scored 5 runs in the first inning, and led, 10-0, in the second. McClanahan was the winning pitcher.

MICHIGAN MIRROR

By Warren M. Hoyt, Secretary, Michigan Press Association

Legislature Faces Another Budget Cut at Fall Session

The joint House/Senate Appropriations Committee will be forced to take action almost immediately on a \$150-million budget cutting executive order when the Legislature returns to Lansing for its fall session beginning Aug. 30.

Governor William G. Milliken, in announcing the necessity of an additional budget cut, said another \$150 million must be removed from the current year budget to allow the state to close its books with a balanced budget as required by the state constitution.

Additionally, Milliken said the 1982-83 budget, which the Legislature must write and have in place by Oct. 1, will have to be reduced by another \$75 million, bringing the general fund recom-

mendation down to \$4.6 billion, some \$400 million below the original budget recommendations made by the executive office in January.

Although the figure of \$150 million is being tossed around, no specific cuts have been outlined, but budget officials say the total will be drawn from education financing and local revenue sharing allotments, because, they say, there is not enough left in departmental funds to cover the needed cost of the order.

Deputy Management and Budget Director Douglas Roberts said it was undetermined yet what levels would be cut from the budgets for K-12 school aid, community colleges, higher education and local revenue sharing.

Those cuts would have to be resolved between the Legislature and the executive office, he said.

Roberts said, however, that the department is not recommending the \$150 million as deferrals into the next fiscal year, but recommending actual cuts.

Further, to both maximize savings for the current year and better prepare for the 1982-83 fiscal year, the governor called on the department heads to impose "a strict freeze on hiring, except in cases where there is exceptional need."

Along with the cuts and hiring freeze, Roberts said the administration will not call for any additional employee layoffs for the current fiscal year.

Layoffs coming so late in the year would be counter productive because the state would be compelled to pay workers both annual leave and unemployment insurance and not realize any savings, Roberts maintained.

Milliken blamed the new executive order on continued stagnant auto sales, continued high interest rates and a continued drain on social services.

Management and Budget representatives reported the Department of Social Services was facing an individual deficit of between \$60 and \$70 million and a supplemental appropriation probably would be necessary to get the department through the year.

Roberts said the education areas were the only areas left the state could cut to balance the budget. Cutting departmental spending will not achieve the savings he said, "because there are no pots left in the departments."

A Milliken letter to department directors does not specifically say the hiring freeze must stay in effect through the 1982-83 fiscal year, but he does stress the need for a strict freeze for "departments with employees who have not reached any pay concessions for 1983."

DMB officials said the hiring freeze was both to maintain savings in the current fiscal year and to better prepare the departments for 1982-83, which Milliken notes looks to be "severely constrained."

Ted Ferris, director of the

Senate Fiscal Agency which keeps tabs on state revenues and expenditures independently of the executive office, also said it will be difficult to cut any additional funds from departments. He noted that already the departments are being required to lapse to the general fund between \$15 and \$20 million.

However, the \$150 million cut could require eliminating almost the entire final payments due four-year colleges along with cutting in half payments due for

community colleges, school aid and local revenue sharing. Ferris reports about \$243 million is left to be disbursed to those units.

Strike forces which concentrated on minimum wage and overtime violations in specific industries in six cities during 1981 conducted 1,153 separate investigations and persuaded employers to restore \$2.5 million in underpayments to 11,129 workers, according to the department's annual report.

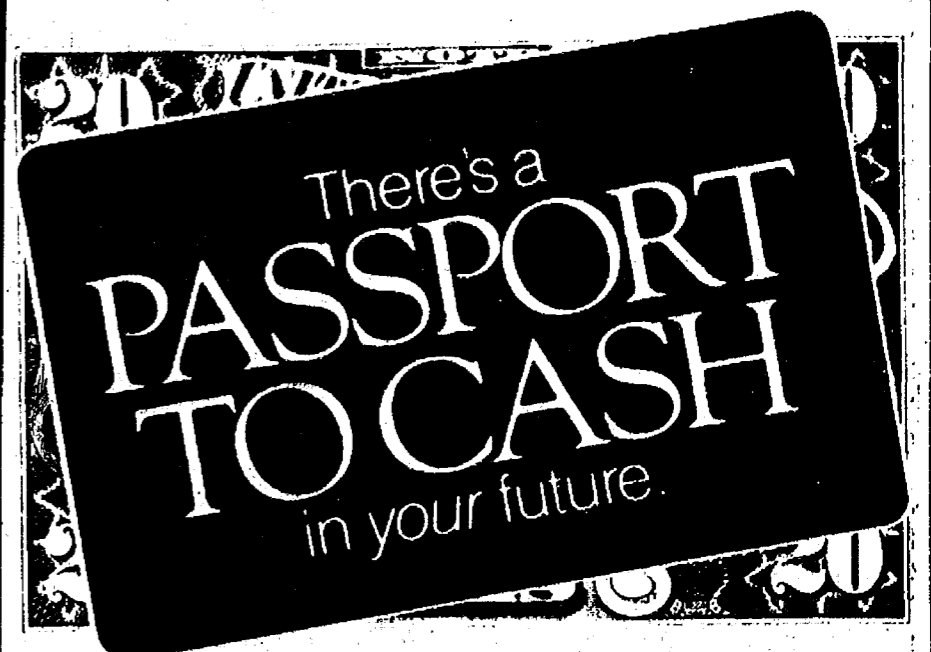

MARY H. WESTHOFF, M.D.
takes pleasure in announcing
the opening of her office
for the practice of
PEDIATRIC & ADOLESCENT
MEDICINE

at

CHELSEA PEDIATRIC CENTER
Dwight E. Beach Middle School
445 A. D. Mayer Drive
Chelsea, Michigan

OFFICE HOURS:
By Appointment

TELEPHONE
(313) 475-9175

introducing GREAT LAKES CASH FUND

best cash fund on the market...

- MONEY AVAILABLE IN 7 DAYS OR LESS
- WEEKLY MARKET RATE BASED ON U.S. TREASURY BILLS
- \$100,000 INSURANCE
- BANKS HAVE THEM - WE PAY 1/4% MORE INTEREST
- CHECK WRITING CAPABILITY*
- INITIAL INVESTMENT \$20,000

HOW IT WORKS

Great Lakes Cash Fund offers high interest, plus liquidity, plus insured safety. You can start a Cash Fund at any Great Lakes Federal Savings office with \$20,000 or more and add to it in amounts of \$500 or more at any time.

The interest is pegged to the 91 day T-Bill auction rate. The rate changes every Tuesday. Your interest earnings can be transferred to checking or left to grow with weekly compounding.

When you open a Great Lakes Cash Fund, you receive a certificate and an I.D. card. Each month you will receive a statement showing the interest earned, account activity and balance.

INSURED SAFETY

Unlike Wall Street cash funds, your Great Lakes Cash Fund is insured up to \$100,000 with an agency of the federal government. If you have wanted the liquidity of a cash fund but wanted greater safety, then the Great Lakes Cash Fund is for you!

LIQUIDITY

Your money is available to you in seven days or less, on the same day of each week. For example, if your account is opened on a Wednesday, your funds are available each and every Wednesday. You are therefore never more than seven days away from your money and in most cases less.

WE PAY 1/4% MORE THAN BANKS
Banks can offer this type of account, too,

however they must pay 1/4% less than savings and loans. You still get the edge at Great Lakes Federal Savings.

CHECK WRITING CAPABILITY*

With your Great Lakes Cash Fund, you automatically get a no minimum checking account. Unlike most Wall Street funds, there is no minimum amount for which your checks can be written, and you can write all the checks you want. When you want dollars transferred to your checking account, just let us know. We then Tele-Transfer the money to your checking account on your designated withdrawal day. Overdraft protection is also available. So, if you want high interest and liquidity, but more security than a Wall Street fund can offer, come to GLFS!

Withdrawals prior to your designated withdrawal day are subject to penalty



GREAT LAKES FEDERAL SAVINGS

AVAILABLE
SEPTEMBER 1

At these offices: Ann Arbor, Battle Creek, Albion, Bellevue, Brighton, Charlotte, Chelsea, Coldwater, Dexter, East Lansing, Hastings, Holt, Howell, Jackson, Lansing, Manchester, Marshall, Marshall, Okemos, Richland, Saline, Ypsilanti. • Member FDIC

Talking it Out



With
JOHN W. MITCHELL
Owner-Director

Staffan-Mitchell
FUNERAL HOME

CAN FUNERAL DECISIONS BE MADE WISELY UNDER STRESS?

Can Funeral Decisions Be Made Wisely Under Stress?
Not always — which is why we recommend planning your own funeral.

Caught up in grief and stress, some people may be emotionally unable to cope with making funeral arrangements effectively. They may be tempted to proceed with more costly arrangements than they should. It should be noted that the psychological value of the funeral has no relationship to its costs.

Planning such arrangements may eliminate the possibility of such over-spending. Planning can be accomplished in advance of need, in an atmosphere uncharged with the emotionally distressing circumstances of bereavement. For details of planning funerals, call us — or stop by for literature.

Your questions and comments on this and other subjects are welcome—in private or publicly through this column.

Since 1862
124 PARK ST. PH. 475-1444
(Copyright 1978)

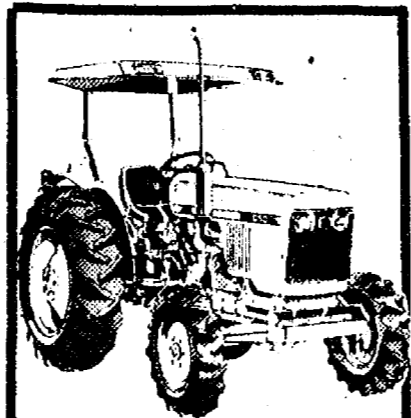

John Deere
has a bigger compact
utility tractor. The

**33-PTO-HP*
1050 Diesel**

The John Deere 1050 Tractor is powered by a turbocharged 3-cylinder diesel engine — an industry exclusive. And that means more power, better fuel economy and fewer emissions than most comparable tractors with naturally aspirated engines. The 1050 also has a Category 1 load-and-depth-sensing 3-point hitch, continuous-running 540-rpm PTO, color-coded controls. Plus a mechanical front-wheel drive option. See us today for a 1050 Tractor demonstration.

*Maximum PTO horsepower measured at 2400 engine rpm by official test.



**HURON
FARM SUPPLY**
8250 Dexter-Chelsea Rd.
Dexter 426-8847

Civic Foundation Founding Member Total Reaches 173

The following are Founding Members of the Civic Foundation of Chelsea:

Albert Anderson and Mrs. Albert Anderson, John Arbogast, Gerald Ashby, Dr. Warren Atkinson, Philip Bareis, Norman Sawyer, Gen. Dwight Beach, Elmer Benson, Phillip Boham, John Bohlender and Darla Bohlender, Dr. James Botsford, William Bott, Dr. Lawrence Brilliant, Edwin Brown, James Brown and Mary Brown, Kathy Brubaker, Charles Cameron and Ruth, Cameron, Marilyn Chasteen, Lyle Christwell, Donald Cole, Anne Comeau, Alan Conklin and Lillian Conklin, Will Connelly.

Additionally, George Cress, Robert Daniels and Marjorie Daniels, Drs. Terence Davies and Margaret Davies, Virginia Diehl, Dr. Dick Dijkman, Arthur Dils and Ruth Dils, Vincent Dorer, John Dunn, Thomas Green, Ralph Guenther, L. D. Guinan and Loretta Guinan, Walter Hamilton and Peggy Hamilton, Fred Harris and Mary Harris, Dr. William Hawks, George Heydlauff and Carol Heydlauff, Lloyd Heydlauff, Dudley Holmes, Jr., Dudley Holmes and Mrs. Dudley Holmes, Arlene Howe, Rosemary Hummel, Stephen Janick, Willard Johnson, Robert Kendall, and Richard Kerr and Helen Kerr are Founding Members.

Also, Richard Kern, John Kusch, Thomas Killele, Dr. Costas Kleathous and Sylvia Kleathous, Willard Klein, George Knickerbocker, Richard Klander, Barbara Krasny, Eugene LaFave and Patricia LaFave, Charles Lancaster and Helen Lancaster, Barbara Laubon, Richard Lee and Elizabeth Lee, Walter Leonard and Helen May Leonard, Helen K. Leonard, Reuben Lesser, Jr., Edward Lewis, Pamela Lewis, David Longworth, James Lorenz, Paul Mann and Jean Mann, Margaret Mason, Charles Matoff and Lenore Matoff, David McAllister, Warren McArthur, David McLaughlin, Jack Merkel, Robert Merkel, Fred Mills and Vernetta Mills, John Mitchell, Pastor John Morris, Phyllis Muncer, Randy Mushbach, Anton

Nielsen, William Nilan, and William Nuffer and Mary Nuffer have become Founding Members.

Ronald Olmsted, George Palmer, David Perkins and Lorraine Perkins, Sherri Plank, Kay Poljan, Walter Prater, Genevieve Quackenbush, William Rademacher and Marlene Rademacher, Herman Radloff, Gary Richardson and JoAnn Richardson, Richard Ringe and Sally Ringe, Charles Ritter, Alice Rhodes, Jaclyn Rogers, William Rosenberg and Marybeth Rosenberg, David Rowe, Kenneth Runciman and Frances Runciman, Marvin Salyer, Paul Schaible and Shirley Schaible, and Dale Schumann and Wynnefer Schumann are included in the list of Founding Members.

Other Founding Members are Judith Smith, Daniel Snyder, Sheridan Springer, George Stefan, Betty Stahl, Florence Steger, Gus Steger, Arthur Steinaway, D. Sheila Stewart, James Stirling, Guy Stivers, Jeffrey Stommen, William Storey, David Strieter, Maxwell Sweet, Robert Thornton, Linda Ullrich, Ray Van Meer and Joyce Van Meer, Dr. Fred Van Reesema and Carole Van Reesema, Julie Vorus, Hugh Warty and Marilyn Warty, Dr. Clare Warren, George Winans, Bernard Wolf, Jane Wolf, Joan Wolf, Ann Wood, Dr. John Wright, Dr. Steven Yarows, and Sandy Zeeb.

173 persons have become Founding Members of the Civic Foundation of Chelsea. The Temporary Steering Committee has extended the cut-off date for new Founding Members to Sept. 8.

The first meeting of the Founding Members will be Sept. 13, at 7:30 p.m. in the main dining room of Chelsea Community Hospital.

Interested persons may contact Arthur Dils, chairman, Temporary Steering Committee, 994-3904, or Ronald Olmsted, treasurer, 475-1311 Ext. 392. They may also send \$50 membership contributions to the Civic Foundation of Chelsea, Post Office Box 45, Chelsea 48118.

Please Notify Us
In Advance of
Any Change in Address



THE CHELSEA CHARMS, competing in their first competition as a corp, placed among the top 10 groups in the Michigan state fair parade. Members of the group are: front row, left to right, Danielle Roisen, Kate Steele; second row, Heather Wynn, Becky Kern, Amy Selbor, Rosemary Burskey, Kristy Houle, Nikki Schultz, Kori White, Betsy Schmunk, Jackie Crawford, Brooke Schurtermaine, Linda LaMarre; third row, Vicky Niehammer, Julie Miller,

Seminar Offered For Women in Middle Years

The next five-week session of Target: Jobs for Women, will begin in Ann Arbor on Monday, Sept. 13. The program is being offered by Soundings, and is currently funded by the Michigan Department of Labor. It is open to area women who have spent 10 or more years as homemakers and must now get a job to support themselves because they are widowed, separated or divorced, or the family wage-earner is disabled. This program is designed for women who do not have young children in the home.

Call 665-2606 for further information.

Artworlds Begins 10th Year of Classes

Artworlds, a non-profit center for creative arts in downtown Ann Arbor begins its 10th year as a class and workshop giving agency by offering more than 80 classes in Aerobics, Ballroom, Ballet, Beedi, Classical Indian, Jazz, and Modern Dance; Black and White and Color Photography; Pottery; Tai Chi; and Mime for its next, 60th term, which begins the week of Sept. 13.

Registration begins Aug. 30 and schedules are available by calling 994-8400.

Artworlds is located at 213 S. Main, upstairs between Liberty and Washington St.

The Women Offender Apprenticeship Program establishes apprenticeship programs for women inmates in federal and state correctional institutions. Several years ago the Women's Bureau of the U.S. Department of Labor coordinated an interagency effort with the department's Bureau of Apprenticeship and Training and the Federal Prisons System to set up this program.

Very Little Danger of Encephalitis

Keep crossing your fingers for the county's good encephalitis record. The recent cool, dry weather has continued to dramatically reduce the mosquito population, says Barry Johnson, county public health engineer.

At this time last year 10 or 11 cases of eastern equine encephalitis had been reported in the county, he said, but this year there have been no positive tests in any of the trapped sparrows and mosquitoes.

The county began monitoring mosquitoes and sparrows last summer, he said, in order to develop a data base to see what are prime encephalitis weather patterns and larvae hatching conditions, so better predictions of outbreaks may be made.

Some mosquitoes are merely counted; others are frozen live, and shipped to Fort Collins, Colo. to be tested for viruses that cause Eastern Equine and St. Louis encephalitis.

"Our county's mosquitoes are not a high priority at the lab now, though," said Johnson, since two cases in horses have been reported in Cass and Van Buren counties, which are too far away to be a concern here.

Johnson reported on the county's encephalitis program Aug. 27 to the Washtenaw County board of health meeting at Chelsea Community hospital.

Senior Citizen Fall Activities

Senior citizens will ride in the fair parade in a bus Saturday, Sept. 4.

Anyone interested should call Treva or Mildred at 475-9242, so they can order a bus big enough for everyone. They will decide sometime this week a time for the group to assemble Saturday at the bus depot on Old US-12.

Both knitting and ceramics classes will move from Wednesdays to Thursdays for their regular meeting day, so that more people can participate. The class times will be the same.

The Advisory committee will meet 9 a.m. Sept. 8 for their first meeting of the month.

The trip to Kalamazoo to be held this month, has been postponed, but will be rescheduled.

Stacey Gallagher, Rachel Fischer, Chrissy Dunlap, Richelle Jones, Becky Votor, Rebecca Fischer, Amy Weir, Kristen Clark; fourth row, instructor Rita Wilson Howard, Josie Krzeczowski, Laura Walton, Michelle Elliott, Mintia Van Reesema, Laurie Honbaum, Theresa Burskey, Michelle Graflund, featured twirler Liz Maurer and drum major Susan Schmunk. Tracey Wales, Regina Lucas, Laura Turner, and Kristin Roberts are not pictured.

Senior Citizen Nutrition Program MENU and ACTIVITIES

Week of Aug. 31 - Sept. 7

Tuesday—Cottage cheese and peaches, minted peas, muffin with butter, applesauce. Crafts.

Wednesday—Pork chop suey with vegetables, tomato wedge salad, wheat bread with butter, fresh citrus. Pinochle.

Thursday—Oven baked fish fillets, hash brown potatoes, green beans, wheat bread with butter, cookie. Euchre.

Friday—Barbequed chicken, hot potato salad, relishes and tomato slices, rolls with butter, fresh fruit. Pinochle.

Monday—Holiday, site closed.

Tuesday—Macaroni and cheese, mixed vegetables, lettuce toss, rye bread with butter, red plums. Euchre.

Kevin R. Houle Granted WCC Merit Scholarship

Winners of Washtenaw Community College Merit Scholarships for the 1982-1983 academic year have been selected, announces Guy Hower, of the College's Financial Aids Office.

A committee composed of WCC's instructional associate deans and Hower selected individuals from all over Washtenaw county for the scholarship. Selection criteria included contributions made to the community as well as high school or college grades, vocational goals and personal recommendations, Hower explains.

The community Merit Scholarship includes tuition for one academic year (Fall and Winter semesters), plus \$100 each semester for books and supplies.

The winner from Chelsea is Kevin R. Houle.

Dial-A-Garden Topics Listed

Dial-A-Garden, the system of pre-recorded daily gardening tips, is sponsored by the Washtenaw County Co-operative Extension Service. The system is in operation 24 hours per day, seven days per week. Interested persons are invited to call 971-1122 at their convenience and receive timely, up-to-date gardening information.

Tuesday, Aug. 31—"The Trouble with Raspberries."

Wednesday, Sept. 1—"The United Bacterial Association of Special Plants."

Thursday, Sept. 2—"Keeping Root Vegetables During the Winter."

Friday, Sept. 3—"Brown Gold"—Composting.

Monday, Sept. 6—Labor Day Holiday.

Tuesday, Sept. 7—"Fertilizing Shade Trees."

Telephone your club news to 475-1371

Chelsea Charms In Top 10 Placers At State Fair

The Chelsea Charms won a trophy and \$200 for placing among the top 10 finishers in the state fair opening parade competition Thursday, Aug. 26.

Only the top four finishers, ironically all from Ohio, were notified of their exact place. Other awards were grouped either as in the top 10, the top 25, or no award.

This was the Charms' first parade competition outside Chelsea. The prize money will be used to promote the Chelsea baton contest to be held here in April.

Senior Citizen Activities

Tuesday, Aug. 31—

1:00 p.m.—Euchre.

Chelsea Fair begins.

Wednesday, Sept. 1—

1:00 p.m.—Bowling.

1:00 p.m.—Fitness.

Thursday, Sept. 2—

1:00 p.m.—Knitting.

1:00 p.m.—Ceramics.

Friday Sept. 3—

Ladies Day at the fair.

Monday, Sept. 6—

Center closed for holiday.

Tuesday, Sept. 7—

1:00 p.m.—Euchre.

Blood Pressure.

Please Notify Us
In Advance of
Any Change in Address

CUSTOM MADE

★ SLIPCOVERS ★ DRAPES
★ CUSHIONS ★ BEDSPREADS

Call 475-3137

DISCOUNT BAKERY PRODUCTS

Check our low prices for
your Labor Day needs

1-LB. BAG CAIN'S
POTATO CHIPS ... \$1.79
SNACK CAKES
& PIES . . 4 for \$1.00

along with a variety of other
discounted products.

6043 Jackson Rd.

Ann Arbor

3/4 mile W. of Zeeb

Hours:

Mon. - Sat.

9:30 - 5:00

BACK-TO-SCHOOL SALE!

20% OFF!

GIRLS'

POLLY FLINDERS DRESSES
WINTER OUTERWEAR

BOYS'

WRANGLER DENIM JACKETS
WINTER OUTERWEAR

— SPECIAL GROUPINGS —

2 STYLES CAMPUSPORT

CREW NECK ATHLETIC SHIRTS

ROB ROY STRIPED TURTLENECKS

**VOGEL'S &
FOSTER'S**

25% OFF on orders placed before Oct. 1

**D. C. CHIMNEY
SWEEP SERVICE**

Fireplaces Insured
Woodstoves 878-6207
Oil Furnaces 475-8503

"A clean chimney is a safe chimney"

There's no one else
like you!

Let your WEDDING STATIONERY
be as individual as you are. Choose from our
wide selection of contemporary Carlson Craft
wedding stationery.

INVITATIONS
ANNOUNCEMENTS
THANK YOU NOTES

NAPKINS
BRIDAL BOOKS
ACCESSORIES

The Chelsea Standard
Phone (313) 475-1371

FAIR SPECIALS

Special Fair Week Prices
on all
FREEZERS
and
MICROWAVE OVENS

Stop in and SAVE!

We will close at noon
on Saturday, Sept. 4

HEYDLAUFF'S

113 N. Main St. Chelsea Ph. 475-1221

Little Rooster Plans MD Benefit Show

The muscular dystrophy benefit at Little Rooster restaurant from 1:30 p.m. Sept. 5 to 1:30 a.m. Sept. 6 will feature continuous music and entertainment.

Bands include Bill Porter's Country Square, Midnight Express, Danny Dee, the Franksters, Jim Patrick and the Grand River Band, and a magic show by Boyer and Fitzsimmons, and an Elvis impersonation.

The \$1 admission will go to muscular dystrophy, and sale items such as T-shirts will be auctioned, with the proceeds also being donated to muscular dystrophy.

Democrats Hosting Senator Riegle at Labor Day Picnic

U. S. Senator Don Riegle will be among prominent guests attending the 20th annual Labor Day Picnic held by Washtenaw county Democrats.

The picnic will be held at the Knights of Columbus Picnic Grounds on Dexter Rd., west of Wagner Rd., from 1 to 6 p.m. on Labor Day. The picnic features a chicken barbecue and an auction of donated items which include furnishings, books, toys, household goods, and decorative and specialty items. The program also includes games for children, bingo-for-fun-only, and a bake sale.

Virginia Newton, of Ypsilanti is chairperson of the 1982 picnic committee. Ann Arbor City Councilman Lowell Peterson is publicity co-ordinator; Gretchen Tarchinski, of Ann Arbor, is chairperson of the auction; Nina Homel, of Ypsilanti, is in charge of the bake sale.

Letters to the Editor

To the Editor:

On Monday, Aug. 16, I was driving from Lansing to Metro Airport via I-94 and stopped at the Mobil station on Main St. for gas. As I was proceeding onto the highway, my 1976 black Buick stopped on the bridge. So I gathered my 2-year-old son, put him in the stroller and started to walk for help.

I never made it to the service station because a young man stopped and offered to get help for me. Within minutes, a tow truck from Broderick's Tower Shell was there to help me. At the same time the tow truck arrived, Mr. Ron Carlson (I believe is his name) and his son, pulled up in a silver and burgundy Olds Omega (license plate VYZ 878) and offered their assistance. They even went so far as to go down the hill to alert the neighbor if we needed additional help. As if this wasn't enough, Mr. Carlson and son came to the service station where we were, to make sure things were alright.

During the long wait for help from home, my son and I waited in Elias Brother Restaurant. The waitress who helped us was very compassionate and patient.

As you can see, the crisis wasn't as bad as it could have been. The Lord provided many avenues to enlighten our load. The kindness each of these people showed us brought tears to my eyes. I am very grateful to all of them for being so nice to us.

Please print this in your paper so they can know the impact their consideration made on us.

Bettye J. Thomas
535 N. Cedar, Lansing

Approximately 23,000 employers took advantage of free on-site consultations funded by the Occupational Safety and Health Administration during the 1981 fiscal year, according to the U.S. Department of Labor's annual report.

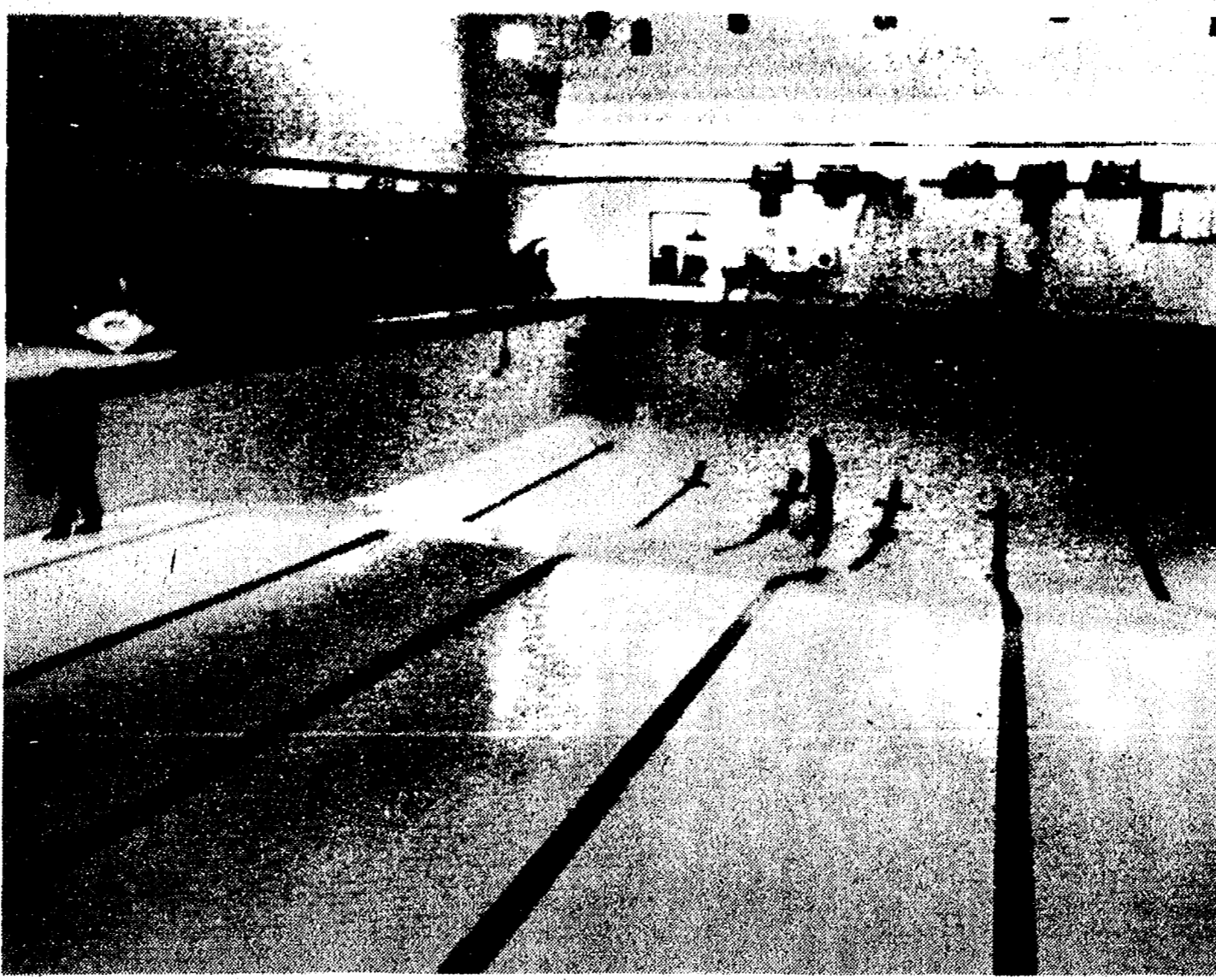

POOL CLEAN-UP TIME: During the annual summer drainout of the Chelsea pool, millions of floor and wall tiles in the two swimming tanks are scrubbed to immaculate cleanliness. Working in the drained pool are Tom Shanahan, left, and Don

Burchette. Both are employees of the school district with experience in pool maintenance. The main pool, with 12 feet of water below the three diving boards, holds 380,000 gallons of water.



TOM McNAMARA, maintenance supervisor of the Charles S. Cameron swimming pool at Chelsea's Beach Middle School, inspects the twin motored filter which processes and recirculates 500 gallons of water per minute. Water in the pool

is completely recycled about two times a day. In an average week less than one percent of the 1,580-ton water supply is lost through leakage, evaporation or other causes.

Swimming Pool Open Again After Shut-Down for Repairs

Swimmers are again enjoying the sparkling waters of the Charles S. Cameron pool at Beach Middle school.

The pool was closed for 3½ weeks in August, while a maintenance crew under the supervision of Tom McNamara cleaned the floor and sides of the 75 x 42 foot pool. While the pool was drained, repairs and fixture replacements were made in the underwater lighting system.

The filtration system — which removes 500 gallons of water per minute from the pool, sanitizes it and simultaneously returns an equal amount — was given its annual check-out.

The summer scrubdown also

includes cleaning the 25 x 42 foot teaching tank located to the east of the main pool.

The large and small pools are open year around for swimming and water safety education as well as public recreation. It is a busy and popular facility with more than 57 hours of activities a week. During the academic year varsity swimming practice begins most mornings at 6:30

a.m. Aquatic periods for joyous splashers and divers, as well as serious lap swimmers, last until 9 p.m. Mondays, Wednesdays, and Fridays, as well as 4 Saturday afternoons.

Please Notify Us
In Advance of
Any Change in Address

Dietician Starting Weight Control Program for Juveniles

Linda Sunstad, Dexter resident, is starting a program to help children establish a "thin lifestyle" and lose weight. Permanent weight control should not be a lifetime of denial, but rather looking at your options, Sunstad says.

Up to 80% of youngsters who are overweight as 5-year-olds end up overweight as adults. Too many parents still view "baby fat" as a sign of good health and believe their children will outgrow it, but research studies indicate the opposite. Overweight children may suffer more minor health problems, but probably worse are the psychological effects. Often teased and excluded by their classmates, the scars can last a lifetime.

Ms. Sunstad's program is for children 5-16 years of age. Small groups limited to 6-8 participants will run for 20 weeks. Because Sunstad feels the family and environment are so important and powerful an influence, the two younger age groups (5-8 and 9-11 years) will require the participation of a parent. The oldest group (age 12-16 years) will meet weekly without a parent.

Food, behavior, and exercise will receive equal focus in the program. Awareness of fattening habits (not just food) will be

taught with games, food diaries and tapes to help maintain interest and motivation.

Ms. Sunstad received her B.S. from Michigan State University in 1969 and her master's degree in public health from the University of Michigan in 1974 and is a registered dietitian. While working as a nutritionist for a pediatric and adolescent medical clinic, she developed strategies for helping young people cope with junk food, splurges, pushy friends and relatives and to alter whole patterns of eating and activity. She received additional training in the evaluation and treatment of obesity in children from Henry Jordan, M.D., director of the Institute for Behavioral Education. Dr. Jordan is a national authority and popular author on weight management and is co-founder of the phenomenally successful Behavioral Weight Control Clinic at the University of Pennsylvania.

For additional information and/or registration you may call 662-9712.

The first Demolition Derby for fairgoers was held Thursday, Aug. 29, 1974.

FRANK GROHS CHEVROLET IN DEXTER

Would be pleased to take care of all your service, body shop needs, including Chevrolet warranty work on your present Chevy.

Give ROLLY SPAULDING or CHARLIE FREDETTE
a call at 426-4677
"Get the Best for Less"

CATS

CHELSEA AREA TRANSPORTATION SYSTEM

Transportation for the Senior Citizen 65 years & Older, & the Handicapped.

Advance reservations are required. For morning transportation call the preceding afternoon between 1 p.m. and 3 p.m. For afternoon transportation call in the morning from 9 a.m. to 11 a.m.

CALL 475-9494

between 9 to 11 a.m. or 1 to 3 p.m.

Service hours are 9 a.m. to 4:30 p.m. daily;
Thursdays, 9 a.m. to 1 p.m.

HELP GIVEN

The assistance of the professional funeral director is especially important when someone close to you has died. But your funeral director can be equally as important to you prior to actual need.

We provide complete information on pre-arrangements and pre-financing plans (including trust agreements), available now without cost or obligation. Feel free to ask us for assistance at your convenience.

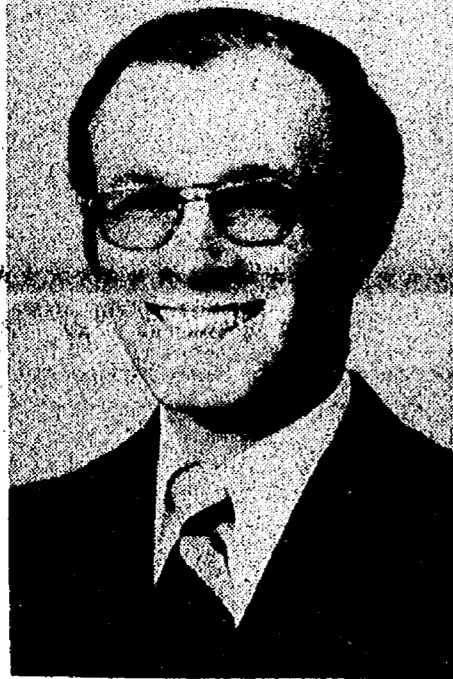

DON COLE

BURGHARDT-COLE CHELSEA FUNERAL CHAPEL

Your Chelsea Funeral Home with the "HOME" like atmosphere
214 East Middle St. Ph. 475-1551

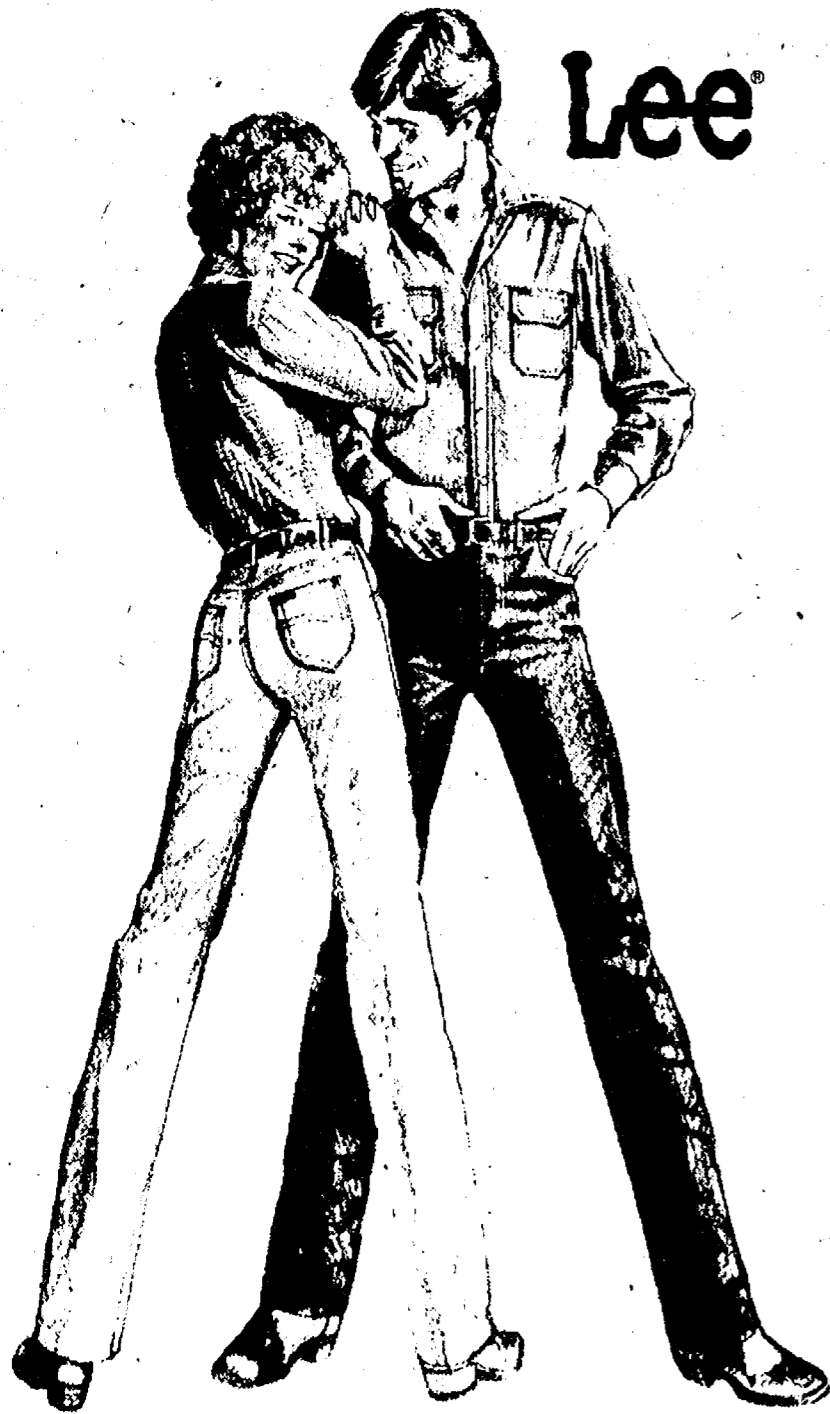

Lee Rider Straight Leg Jeans

The most popular jeans in America today. Available in a large assortment of Regular and Bleached 14 ounce denims, and a kaleidoscope of colorful 14 rib corduroys. Both in our Super Trim and Regular cut silhouettes.

DANCER'S

Chelsea's Friendly Dept. Store

CLASSIFIED ADS Really work

CHELSEA LIONS CLUB



presents COMMUNITY BIRTHDAY CALENDARS

- Birthdays
- Anniversaries
- Club Meetings
- School Athletic Events
- Directory of Local Merchant's & Services

Order your Community Birthday Calendar at the Chelsea Fair. Visit the Lions Club Sightmobile.

All funds raised by Lions go to assist sight and hearing projects and other worth-while community programs. No public money is used for administrative costs.

Jiffy market

Big Enough To Serve You . . . Small Enough To Know You!

Corner of Sibley and Werkner Rds. - Chelsea, Michigan 48118

PHONE 475-1701

Sale Prices Good Aug. 31 thru Sept. 5, 1982

Complete Fresh Meat Dept. - U.S.D.A. Choice Beef - The Finest of Fresh Pork

JIFFY MARKET MEAT DEPT.

U.S.D.A.
CHUCK ROAST



Blade Cut . . . First Cut lb. \$1.39
Center Cut . . . lb. \$1.59
Arm Cut . . . lb. \$1.69
English Cut . . . lb. \$1.69

All Roast Limited Cuts to Customer

U.S.D.A.
BEEF STEW . . . \$1.79

ECKRICH 3-OZ. PKG.
SLENDER SLICES . . . 69¢

ECKRICH 10-OZ. PKG.
SMOK-Y-LINKS . . . \$1.39

OLD FASHION
SLICED BACON . . . Random Weights \$1.39

FRESH GROUND ALL-BEEF

HAMBURGER . . . \$1.49
YOU WILL ENJOY lb.

CAIN'S
POTATO CHIPS

Reg. or Marcelle
1-LB. PKG. **\$1.89**

HOLSUM
DARK BREADS

20-OZ. LOAF 1-LB., 4-OZ. **79¢**

FARM MAID DAIRY

HOMOGENIZED MILK . . . gal. **\$1.98**

LOW-FAT MILK . . . gal. **\$1.69**

FRESH ORANGE JUICE ½ gal. **\$1.19**

THE PEPSI CHALLENGE

PEPSI-COLA . . . 8 pac 16-oz. bottles \$1.99

FRESH MEATS • GROCERIES • PRODUCE • BEER • WINE • LIQUOR
Open 7 a.m. Morning to 10 p.m. Nights - 7 Days A Week



COMMUNITY CALENDAR

Monday—
Chelsea Kiwanis Club meets every Monday, 6:30 p.m. at Chelsea Community Hospital.
Parents Without Partners, support group for single parents, Monday, Sept. 13, 8 p.m. Call Nancy P. at 971-7011 for directions.
Chelsea School Board meets the first and third Mondays of each month, 8 p.m., in the Board Room.
St. Mary's Altar Society, first Monday of each month, 7:30 p.m., at Rectory basement.
Chelsea Lioness, second Monday of each month at the Meeting Room in the Ann Arbor Trust Co. on M-52, Chelsea, at 7:30 p.m. Call 428-7179 for information.
Lima Township Board regular meeting first Monday of each month, 8 p.m., Lima Township Hall.
Recreation Council will meet Monday, Aug. 16 at 7:30 p.m. in the Village Council room above the police offices. Open to the public.
Tuesday—
Lima Township Planning Commission, third Tuesday of each month, 8 p.m., Lima Township Hall.
Chelsea Village Council, first and third Tuesdays of each month.
Olive Lodge No. 156 F&AM, regular communications, Tuesday, Sept. 7, 7:30 p.m.

Sylvan Township Board regular meetings, first Tuesday of each month, 7 p.m., Sylvan Township Hall, 112 W. Middle St. advtf

Woman's Club of Chelsea at McKune Library, 8 p.m., second and fourth Tuesday of the month. For membership information call 475-8929.

Inverness Country Club pot-luck and euchre party, 6:30 p.m., first Tuesday of each month. adv17tf

Lions Club, first and third Tuesday of every month, 6:45 p.m., at the Wolverine Lounge. Ph. 475-2831 or write P.O. Box 121, Chelsea.

Chelsea Community Hospital Nutrition Program, pre-natal nutrition classes, fourth Tuesday of each month, 6 to 7 p.m. at the hospital. To register, phone 475-1311 (ext. 354). Class is free of charge.

Chelsea Jaycees, first Tuesday of each month. For more information call Jerry Martell, 475-1966.

Chelsea Rod and Gun Club regular meeting, second Tuesday of each month at the clubhouse, Lingane Rd. 49tf

Wednesday—
Chelsea Communications Club, fourth Wednesday of each month, 8 p.m., Chelsea Lanes basement meeting room.

Yankee Air Force membership meeting first Wednesday of each month, 7:30 p.m., Willow Run Airport, Yankee Air Force hangar.

Lima Center Extension Homemakers Study Group business meeting, Wednesday, Sept. 8, 10:30 a.m., at Lima Township Hall, followed by lunch at Leithausen's at 1 p.m.

Washtenaw County Convalescent Homes Auxiliary Wednesday, Sept. 15, 9:30 a.m., Zion Lutheran church, 1501 W. Liberty, Ann Arbor.

The Order of the Eastern Stars, Olive Chapter 108, will have their regular meeting 7:30 p.m. Wednesday, Sept. 8 at the Masonic Hall.

Thursday—
Chelsea Band and Orchestra Boosters, second Thursday of each month, 7:30 p.m., high school band room.
Regular meeting of Herbery J. McKune Post 31, will be held Thursday, Sept. 2, 8 p.m. at the Post Home.
Limaneers at the home of Mrs. Lee Weiss on Thursday, Sept. 2. Pot-luck dinner at 12:30 p.m.
Chelsea Community Farm Bureau Thursday, Sept. 9, at the home of Mr. and Mrs. Dorr Whitaker, 14478 E. Michigan, 8 p.m.
Knights of Columbus Women's Auxiliary, second Thursday of each month, 8 p.m. at K. of C. Hall, 20750 Old US-12.
Lyndon Township Planning Commission, 8:30 p.m. the second Thursday of each month. adv26tf

Friday—
Senior Citizens meet third Friday of every month, pot-luck dinner, games and cards. 6 p.m. at Senior Citizen Activities Center at North School.
Rogers Corners Farm Bureau Group Sept. 10 at the home of Mr. and Mrs. Alton Grau, 8:30 p.m.

Sunday—
Nice people who happen to be divorced or separated are meeting with their families and others for a picnic on Sunday, Sept. 5 at Half Moon Lake at 11 a.m. For further information, contact Lois Plantefaber, 682-4534 during the day, or Jackie (769-1472) or Zan (668-0221) during evenings.

Misc. Notices—
Home Meals Service, Chelsea. Meals served daily to elderly or disabled. Cost per meal, \$2.25 for those able to pay. Interested parties, call Barbara Branch, 475-7644 or Ann Feeney, 475-1493.
Chelsea Social Service, 475-1581, 2nd floor of Village Offices. Thursdays, 10 to 4, or if an emergency need at other times, call Linda at 475-7405 or Jackie at 475-1925.
North Lake Co-Op Nursery school is now taking enrollments for the 1982-83 year for 3- and 4-year-old sessions. Anyone interested should call Gale Johnson, 475-1284. 2tf
Chelsea Co-op Nursery is now accepting applications for September, 1982. Please call Pat Peterson, 475-3282, or Deborah Feldkamp, 475-2825. xadv16tf

If you need help with clothing, shelter or putting food on the table, Faith in Action can help. We have food and clothing, and can help in other ways when the need arises. Please call 475-2003 or 475-2594, 10 a.m. to 8 p.m.

Free blood pressure screening offered in co-operation with Chelsea Community Hospital are available to seniors at the: Dexter Senior Meals Program, the first Thursday of every month from 11 a.m. to 12:30 p.m., located at the Knights of Columbus Hall, 8265 Dexter-Chelsea Rd., Dexter, phone 428-3144; Waterloo Senior Meals Program, the third Thursday of every month from 11:30 a.m. to 1 p.m., located at Waterloo Township Hall, Waterloo, phone 475-7439; Chelsea Senior Citizens Center, the second Wednesday of every month from 11:30 a.m. to 1 p.m., located at North Elementary school, Chelsea, phone 475-9242.

Beginning quilting classes start Oct. 8. Enroll now for afternoon or evening schedules. 475-8453. adv-x34-2



RON WALKER, shift foreman of Dana-Chelsea Plant received his Certificate of Achievement for Dana "U" Managerial Styles course from Area Manager Ken Rock.



DOUG STEVENS, process engineer of Dana-Chelsea Plant received a Certificate of Achievement for completion of Dana "U" Managerial Styles Course. The award was presented to Doug by process engineering manager Tom Huettelman.

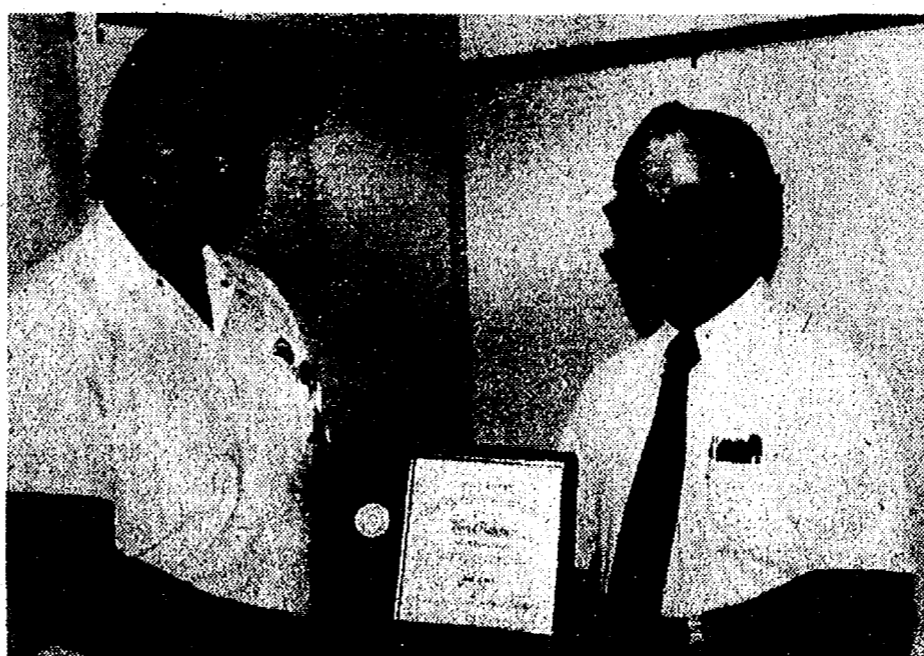

VON FLETCHER, shift foreman of Dana-Chelsea Plant received his Certificate of Achievement for Dana "U" Managerial Styles Course from Area Manager Ken Rock.

During 1981, the U.S. Department of Labor's Office of Federal Contract Compliance Programs conducted 3,136 compliance reviews of federal contractors employing more than two million workers and investigated another 2,011 discrimination complaints, according to the department's annual report.

During the 1981 fiscal year, the U.S. Department of Labor's Wage and Hour Division found 13,625 minors employed in violation of the child labor provisions of the Fair Labor Standards Act, a 40 percent increase over the previous year, according to the department's annual report.

Juke Box Rentals

for:

- ★ REUNIONS
- ★ RECEPTIONS
- ★ PARTIES

... every special event

Zemke
Operated Machines
(313) 662-1771

AGRICULTURE IN ACTION

MICHIGAN FARM BUREAU EDITORIAL

★ No Winners!

The memories of starvation following World War II are still fresh in many European minds. The European Community devised a plan to assure self-sufficiency in agriculture... and it worked well! Europe is now exporting many farm commodities... to the extent that they're competing with us in some of our traditional markets.

Of course, food prices are high in Europe. So how can they export food? Well, they've guaranteed their farmers a high price for their products. Higher than the world market price. So, to make their products competitive, the government pays an export subsidy to the trade industry. This way they can pay the farmers, sell it at a lower price and make up the difference by collecting the export subsidy from the government. Quite a plan! Everybody's happy, right? Wrong!

European consumers complain of high food prices, and the cost of the export subsidy program is tremendous. Europeans pay taxes to support it, and their tax rate is terrific and it's hurting the United States because it's cutting into our agricultural export business.

Agricultural exports have traditionally been the one bright light in our trade picture. But the more Europe subsidizes its exports to undercut world market prices, the more we're being squeezed out of the market. And it's aggravated right now because we have such a glut of grain in storage.

So the pressure is on, through the administration and through private efforts, to convince the European Economic Community to curtail the use of export subsidies.

The only way to retaliate against the policy is to threaten, or actually begin a trade war. Among the options: start our own program of export subsidies to beat the Europeans at their own game, or place high levies on our exports to Europe.

But no one wins in a trade war. We hope the European Community will realize this before it's too late.

Sunday BBQ Buffet

Noon - 8 P.M.

All-You-Can-Eat
\$3.95

The FRIENDLIEST Food & Drink Establishment in Jackson

Off I-94 At Sargent Rd. Exit - (517) 764-1200

fun, food & drink

Closed Circuit Satellite TV

Thursday - Top-Flight Sports
PITCHER OF BEER - 1/2 PRICE

GREAT FOOD and GOOD DRINKS

For Your Dancing Pleasure and Enjoyment—

JIM PATRICK & The Grand River Band

Friday and Saturday, 9:30 p.m. to 1:30 a.m.
NO COVER CHARGE

—SPECIALS—

Wednesday — T-Bone Steak Dinner for 2 . \$9.95
Including 1/2 Carafe House Wine

Thursday — Chicken Dinner \$4.95

Friday — Perch Dinner (all you can eat) . \$4.95

LITTLE ROOSTER RESTAURANT & LOUNGE

11485 North Territorial Rd. Ph. 426-8668

Tues., Wed., Thurs. 4 p.m. to 10 p.m.
Friday, 4 p.m. to 2 a.m. Saturday, 12 p.m. to 2:30 a.m.
Sunday 12 p.m. to 11 p.m.

CARRY-OUTS 426-8668 • PIZZA • FRIED CHICKEN

THE CAPTAIN'S TABLE

FINE FOODS AND COCKTAILS

Join Us for Our Daily
LUNCHEON SPECIALS
Soup and Sandwich or Soup and Salad

EVENING SPECIALS

Monday Our regular menu
Tuesday Chicken Buffet
Wednesday New York Strip Steak
Thursday Roast Beef Buffet
Friday Prime Rib
Saturday Prime Rib

WITH SALAD BAR

Choose from Our Scrumptious
Home-Made Dessert Cart
Friday and Saturday Evenings

HOURS: Monday thru Friday . . . 6 a.m. to 9 p.m.
Saturday 7 a.m. to 9 p.m.

1093 Main St. Dexter **426-3811**

VISIT THE CHELSEA McDONALD'S FUN BOOTH

at the CHELSEA FAIR

and receive a coupon for FREE FOOD at Chelsea McDonald's

1535 S. Main
Chelsea
Ph. 475-9620

RONALD McDONALD
will be in the Kiddie's Fair Parade
and at the fair on Tuesday, Aug. 31.

Ambulance Service Facilities Improved

Since its creation last December to prevent collapse of ambulance service in Washtenaw County, Huron Valley Ambulance, Inc. (HVA) has studied and modified — nearly all phases of its operations.

"Every aspect of our work has been closely examined, and many improvements have been made," said HVA president William J. Fileti.

Noting that HVA in June successfully completed an inspection by the Michigan Department of Public Health, Fileti reported the following recent activities:

—The complete refurbishment of the ambulance fleet, including the addition of five new ambulances.

—The installation of a new central dispatch console at the main office on South Industrial to enhance communications with emergency vehicles.

—The addition of a full-time mechanic to keep the fleet of 11 vehicles in top shape and lengthen engine life.

—The creation of a full-time staff training officer position to design and implement a continuing education program for HVA health professionals.

—An expanded "Third Rider" program which allows public safety and health care personnel such as nursing students to ride in on-duty ambulances for educational purposes.

—Equipping paramedics with portable radios in order to maintain contact with central dispatch when away from vehicles.

—Continued development of the "First Responder" program in co-operation with area police and fire departments. The First Responder program helps ensure that critical patients are served by the nearest agency able to provide help, regardless of which agency receives the call.

According to HVA general manager and paramedic Dale Berry, "response time to emergency calls has improved throughout the county, particularly in the rural areas, due to changes in operating procedures and the placement of ambulance substations."

Situated at four diverse, carefully selected sites and staffed around-the-clock, the substations make emergency care available within minutes to all Washtenaw County residents.

"On average, about 1,100 calls per month, of which 800 are emergencies," Berry said. The remainder represents less serious situations, such as transporting a patient from one hospital to another.

Berry also reported that HVA is logging some 100 "Advanced Life Support" (ALS) runs per month. Initiated co-operatively by area hospitals in January, the ALS system uses sophisticated ambulance-to-hospital communications and specialized lifesaving techniques and equipment to aid the critically ill and injured, most commonly heart attack or auto accident victims.

Fileti, who is also an associate administrator at St. Joseph Mercy Hospital, said that business practices have been under review since the inception of HVA, a necessity "dictated by the history of ambulance service in this area."

He noted that in August, 1981, the Catherine McAuley Health Center (CMHC) assumed interim management of Fontana-Taylor

to assure the continuation of county-wide ambulance service.

"Monetary problems at that firm were threatening its ability to honor its contract with the county," Fileti explained.

Subsequently, National Bank & Trust of Ann Arbor and the Washtenaw County Board of Commissioners furnished interim financial support until CMHC acquired Fontana-Taylor, and also Emergency Specialty Service of Whitmore Lake. HVA was then formed to provide a unified service operated by CMHC in co-operation with other area hospitals, Fileti said.

Fileti said that substantial investments have been necessary to ensure the best possible ambulance service.

"These investments have successfully coupled state-of-the-art lifesaving equipment with the most important element of emergency care: competent, highly trained ambulance technicians and paramedics," he emphasized.

Fileti said that although the financial position of the consolidated company has significantly improved, the overall business environment remains difficult.

"Additional measures will be necessary to ensure the company's future," he said.

"However, the outstanding community support HVA has received thus far leads me to believe that continued progress will be made."

He lauded, in particular, the "excellent co-operation" by Washtenaw County administration and police and fire departments throughout the county.

"Their help has been absolutely crucial to the progress made in recent months," he said.

He also reported that the Ambulance Service Advisory Council, which includes representatives from Beyer Hospital, Chelsea Hospital, Saline Hospital, and University of Michigan Hospitals, has worked closely with CMHC to ensure the delivery of high quality ambulance service.

Salty Snacks Don't Adversely Affect Teen-agers

Michigan State University food scientist Mary Zabik says teen-agers have not become "saltaholics" and those who do eat salty snacks are not sacrificing nutrition as a result.

In a national study of teens aged 13-18, Zabik and colleague Karen Morgan found that, "Consumption of varying amounts of salted snack foods had little impact on the average daily nutrient intake of adolescents."

Potato chips were the most popular snack food eaten by the teens in the study, followed by popcorn, corn chips, tortilla chips, pretzels, cheese twists and potato sticks.

The researchers found that most of the teen-agers were consuming a moderate amount of salty snacks each week, equal to about two to four small packages.

"The data indicated that salted snack foods don't significantly alter sodium intake levels. In addition, the amount of dietary fat obtained from these foods was not excessive," Zabik says.



CHELSEA LIONESS CLUB PRESIDENT Louise Likavec presents Karen Bloom, mental health supervisor at Pleasant Lake Day Treatment program for adolescents and young adults, with a \$100 check to buy pocket calculators,

similar to the one Linda Grant, club treasurer, is holding. The day treatment program will service students referred by school districts from around the county.

Mental Health Unit Offers Adolescents Psychiatric Help

The goal of the new day treatment program for special education students with emotional problems, which opened in June on Pleasant Lake Rd., is to prevent the need for costly hospitalized psychiatric care, said Karen Bloom, mental health supervisor for the program.

Adolescents or young adults who have been referred by their school districts for this new service, combining school and intensive mental health care, are either "at risk" for intensive psychiatric treatment, she said, or have been hospitalized in the past, and are being helped to re-enter their community school.

Prevention is the key to reducing mental health costs, she said. Hospitalized mental health care costs about \$204 a day, she said, but they are expecting mental health costs of \$38 a day at the Pleasant Lake treatment program.

Pebble Creek Children's Day Treatment Program in Ann Arbor serves children 5 to 12 years of age, but there had not been such a middle-ground program for adolescents, said Ms. Bloom. If those aged 13 to 25 had more problems than could be handled with school special education or

counseling, their option was expensive hospitalization, which was more restrictive care than many of them needed.

The Pleasant Lake treatment program is a joint effort by the county's Community Mental Health program, the county Intermediate school district, and the Ann Arbor school district, which is the county's largest school district has been contracted to provide teachers. Local school districts will contribute funding on the basis of the number of district students involved.

The program is seeking supplementary start-up funds from charitable and civic organizations, such as the Chelsea Lioness Club which recently donated \$100 to buy 10 pocket calculators for the school, said Bloom, because of anticipated cuts in state and federal funding to both special education and mental health.

Bloom says she expects the program, in an elementary school leased from the Manchester district, to be at full capacity by the end of September, with space for 20 adolescents and 20 young adults.

Lawrence E. Gorton Chosen for Study in Air Force Program

Airman 1st Class Lawrence E. Gorton, son of Eldon C. and Barbara L. Gorton of 419 West Ave., Harrisonburg, Va., has been selected to study for a bachelor's degree under the Airman Education and Commissioning program (AECIP) at Wright-Patterson Air Force Base, Ohio.

Under AECIP after a bachelor's degree is earned, individuals enter Officer Training School at Lackland Air Force Base, Tex., and upon graduation are commissioned a second lieutenant in the U. S. Air Force.

The airman will attend the University of Michigan at Ann Arbor.

Gorton's wife, Gayle, is the daughter of Charles B. Winans, 750 Book St., and June M. Winans, 705 W. Middle St., both of Chelsea.

Participation in apprenticeship by members of minority group members increased to 18.4 percent of all apprentices in fiscal 1981, up from 17.1 percent at the end of the previous fiscal year, according to the Labor Department's 1981 annual report.

MARGIE'S UPHOLSTERY

FREE ESTIMATES

•Large Selection of Materials
•Upholstery Supplies
•Repair Service

Pick-Up and Delivery Available

MARJORIE SMITH

Ph. 1 (517) 536-4230

Call Collect between 8 a.m.-6 p.m. Monday thru Saturday

6245 Brooklyn Rd., Napoleon

Immunization Clinic Set for School Opening

Schools are ready to open. It is time once again to think about updating student immunizations for protection against seven childhood diseases: measles, mumps, rubella, polio, diphtheria, pertussis and tetanus.

According to Michigan law, new students, including transfer students in grades 1-12 as well as kindergartners, must present records with dates of all necessary vaccinations.

Special attention should be given to students entering grades 5-12. Students in this age group (10-18) may need a measles, mumps and/or rubella shot to qualify for school entrance and to assure their protection against these diseases.

A recent outbreak of measles in southeastern Michigan primarily affected this age group. Mumps, often thought to be a minor communicable disease of childhood, can result in serious complications. Rubella immunity, although important for both young men and young women, is crucial for young women approaching childbearing years, as the disease, if contracted by a

pregnant woman, may damage the unborn baby.

All required immunizations may be obtained from private physicians, clinic of choice or through the Washtenaw County Health Department clinics.

SEPTEMBER SCHEDULE FOR HEALTH DEPARTMENT CLINICS

Special Clinic—10:30 a.m.-12 Noon & 2:00-4:00 p.m. Thursday and Friday, Sept. 2-3, at Arborland Shopping Center, Ann Arbor.

Regular Clinics—1:30-4:30 p.m. Wednesday, Sept. 1, Service Center, 4101 Washtenaw, Ann Arbor.

1:30-4:30 p.m. Wednesday, Sept. 8, Eastern Subcenter, 555 Towner, Ypsilanti.

1:30-4:30 p.m. Wednesday, Sept. 15, W. Stadium Annex, 2355 W. Stadium, Ann Arbor.

No fee is charged and no appointment is necessary. Bring immunization records if you have them and save your records for school entrance.

For more information call the Washtenaw County Health Department, Health Education Office, 973-1488.

SUMMERS CLEANING SERVICES

RESIDENTIAL - COMMERCIAL

Carpets - Walls - Upholstery - Floors

General Office Cleaning

15% Off to Chelsea area residents

(OFFER GOOD THRU SEPT. 30, 1982)

475-3320

MIKE SUMMERS



KITCHEN REMODELING

★ We at Dutch Country are kitchen remodeling specialists.

★ Expert installation available.

★ Free design layout service.

★ Featuring: HAND CRAFTED AMISH CABINETS.

★ Custom Quality Cabinetry by Fieldstone.

★ Jenn-Air Appliances ★ Delta Faucets ★ Elkay & Kohler Sinks.

VISIT OUR SHOWROOM

DUTCH COUNTRY KITCHENS

146 E. Main • 428-7292 • Manchester

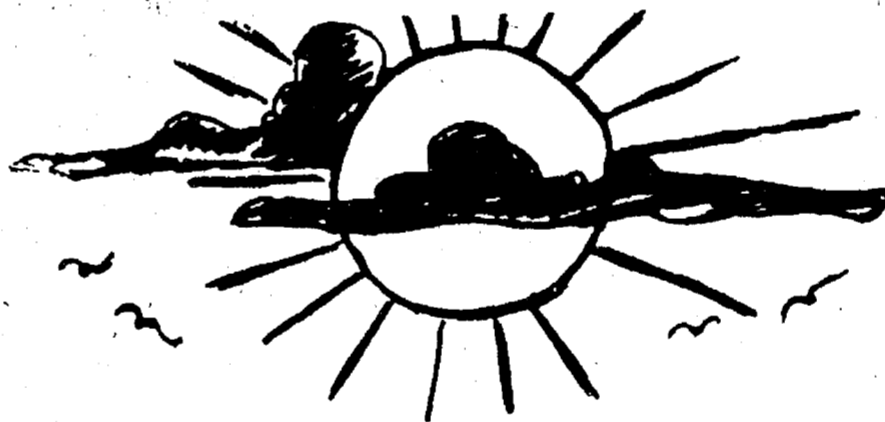

Timothy's

319 MADISON • CHELSEA, MICHIGAN 48118
PHONE TIM ORTBRING (313) 475-2570

CHELSEA COMMUNITY FAIR PRESENTS TIMOTHY'S 3rd ANNUAL KITCHEN DELIGHTS

TUES. THRU SAT., AUG. 31 - SEPT. 4 8 a.m. to 10 p.m.

★ CONTINENTAL STYLE BREAKFAST ★

Served anytime

DONUTS - SWEET ROLLS - JUICE - FRESH FRUIT - CEREAL
COFFEE - TEA - MILK (EGGS ON REQUEST)

★ LUNCHEON SPECIALS ★

MONDAY Open menu. Hot turkey with mashed potatoes, gravy, vegetable, roll.
TUESDAY Salisbury Steak with scalloped potatoes, vegetable, roll, butter.
WEDNESDAY Spaghetti with bread, salad, vegetable.
THURSDAY Hot Chicken & dumplings, vegetable, bread.
FRIDAY Baked Fish with chips, slaw, bread.
SATURDAY Barbecue Chicken (Southern style), with potato chips, corn on the cob, roll, butter.

★ DINNER SPECIALS ★

MONDAY Hot Turkey with mashed potatoes, gravy, vegetable, salad bar, roll, butter.
TUESDAY Baked Ham with candied yams, vegetable, salad, bread.
WEDNESDAY Roast Beef with mashed potatoes, gravy, salad, vegetable, bread.
THURSDAY Cabbage Rolls with au gratin potatoes, vegetable, salad, bread.
FRIDAY Beef Tips over noodles, vegetable, salad, bread.
SATURDAY Baked Fish with chips, salad, vegetable, bread.
SATURDAY Barbecued Chicken (Southern Style), with potato chips, corn on the cob, roll, butter. (Salad extra.)

LUNCHES:

\$3.00 Adults

\$2.75 Children or Senior Citizens

DINNERS:

\$4.00 Adults

\$2.75 Children or Senior Citizens

SEE US — CHELSEA FAIR!

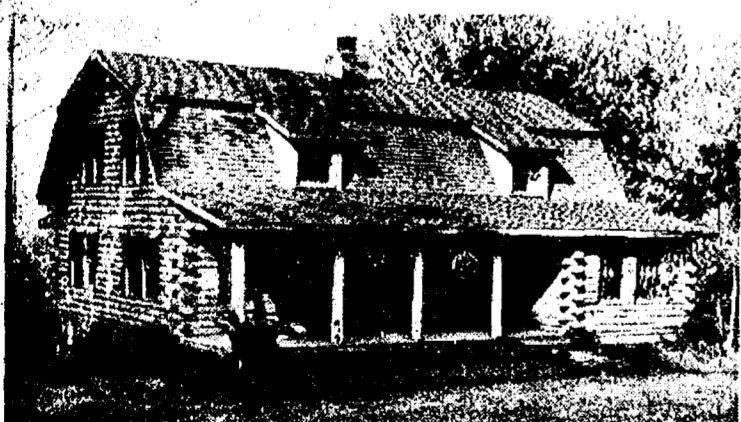

The Real Log Home

The Nation's Leading Producer of Real Log Homes Offers Important Guidelines for Prospective Buyers.

ENERGY EFFICIENCY
The best log home uses the full log to gain maximum benefit from the natural insulative qualities of the wood. Our Real Log Homes are built from complete 6" to 11" diameter logs, the time honored way of log building which results in a sturdy, warm, and attractive home.

EXPERIENCE
Of key importance is the dealer who sells you your home. He must be available, reliable, and able to help you home is erected on your site by professional contractors or as an advisor to the build-it-yourself customer. Real Log Homes has a national network of proven, reputable dealers who are there to aid you in all the facets involved in buying and constructing a log home.

BUILDING CODES
When looking at the many offerings, be sure this product is well engineered. Having virtually pioneered the concept and with the experience of selling thousands of these homes, our product has technically met the test of time and use.

PRICE
Make sure you check to see just exactly what building materials are included in the price of your log package. Total all of the additional expenditures that will be required such as finishing, interior, exterior, plumbing, etc. before you commit yourself to buying a home.

We offer you over 35 models to fit your lifestyle and budget needs. When you make the most important purchase of your life, why settle for anything less than the best... a Real Log Home.



TERRITORIAL LOG HOMES

8001 Mester Rd., Chelsea
Free Brochure - 475-8807

BACK TO SCHOOL

FALL CLASSES CHELSEA COMMUNITY EDUCATION

Fall course descriptions and registration will be available in the Fall Community Education Brochure.

The brochure will be arriving in your homes on September 1, 1982. For further information call the Community Education Office, (313) 475-9830. 8:30 - 3:30 p.m.

Watch for it!!



Learning through Play
Enrichment for the Pre-Schooler

PROGRAMS FOR YOUTH

- After-School Rollerskating
- First Step for Girls
- Piano Lessons
- Saturday Matinee Performing Arts Series
- Beginning Computers
- Advanced Computers
- Scientific Experimentation
- Geometry Puzzles

PROGRAMS FOR ADULTS

★ ADULT HIGH SCHOOL COMPLETION

- American Government
- Math
- American History
- Improvement
- G. E. D. Preparation
- English
- Reading Development
- Independent Study



ADULT ENRICHMENT CLASSES

- Aerobic Dance
- Amateur Radio
- Basic Home Computers I & II
- Beledi
- Chelsea Community Choir
- Whole Foods Workshops
- Body Glow
- North Lake Fitness Club
- Karate
- Small Engine Repair
- Secretarial Practice
- Typing I & II
- Welding
- What Should Your Windows Wear
- Woodburning — Safety First
- Seminars on Self — Skills for Homemakers — Future Women
- E. S. P.
- Do Something Different
- "No Strings Attached"

WATERLOO FARM MUSEUM

- Herb Tea Workshop
- Basic Wheat Weaving
- Advanced Wheat Weaving
- Scented Twisted Candles
- Yule Basket



SWIMMING PROGRAM

- Children's Swimming Lessons
- Adult Swimming Lessons
- Ladies Swim & Trim
- Competitive Swimming Programs — Swim Club

RECREATION DEPT. PROGRAMS

- Adult Co-ed Volleyball
- Eastern Michigan University Cheerleading Clinic
- Men's Basketball
- Coming Soon - Gymnastics and Fitness Fun

COUNTRY CRAFTIQUE

- Beginning Quilting
- Intermediate Quilting
- Log Cabin Jacket
- Stained Glass Applique
- Double Wedding Ring Quilt
- Sunshine and Shadow
- Quilted Vest
- Medallion Quilt
- Lone Star Quilt
- Beginning Knitting
- Intermediate Knitting
- Crochet
- Pattern Reading - Knitting
- Pattern Reading - Crochet
- Sewing

THE CHELSEA CRAFT CO.

- Needlepoint on Plastic Canvas
- Cross Stitch
- Cross Stitch for Children
- Huck Weaving
- Cross Stitch on Perforated Paper
- Needlepoint — Sunny Day Sampler
- Crewel - Jacobean Pillow
- Blackwork
- Saturday Morning Christmas Workshops

WASHTENAW COMMUNITY COLLEGE CLASSES

- Introduction to Psychology
- Fundamentals of Speaking
- English Composition
- Business Law
- Principles of Accounting
- Basic Programming I & II
- Business Occupational Foundations
- Introduction to Cultural Anthropology
- Social Problems
- Math Lab

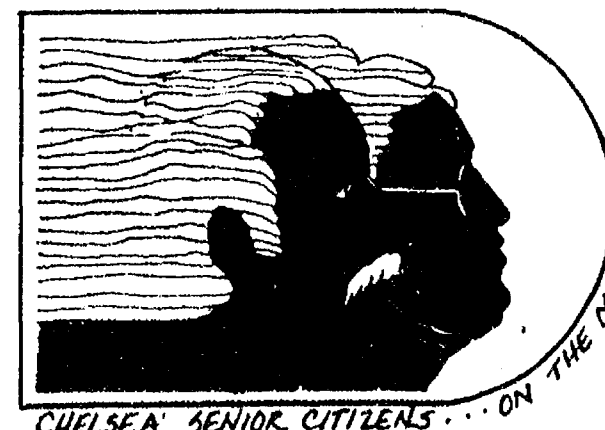

CHELSEA SENIOR CITIZENS... ON THE MOVE

CHELSEA SENIOR CITIZEN PROGRAM

- Euchre
- Senior Citizen Bowling
- Fitness Made Fun
- Stained Glass Class
- Knitting Circle
- Experienced Knitters
- Bingo
- Copper Tooling
- Ceramics
- Birthday Party
- Pot-Luck and Cards
- Blood Pressure Clinics
- Widow-to-Widow Program
- Monthly Newsletter
- Special Man's Day
- Monthly Special Events

Past Fair Queens Have Fond Memories of Contest

(Continued from page one)

had to go to practice, and turned me down!" She hasn't let him forget it either, she says.

There was fierce competition between the classes, she says, so it was fun to win as a sophomore, but she had nothing prepared to say when she won. The next year she came prepared with a speech, when she opened the fair and crowned the new queen.

She remembers not eating anything at the "informal" tea beforehand, "because of those long white gloves and my dress."

The tea in 1964 was the first social event Cindy Bradbury had been to "where one had to act like a lady."

"It was so hard to balance a cup of tea on my lap and try to eat at the same time!"

The night of the contest it poured. She remembers standing in the repair garage at Palmer Ford, waiting for the rain to stop in her long dress, white gloves, and heels, and wondering if she was going to get herself dirty.

The rain stopped. They got into their convertibles and drove to the fairgrounds, "and my hair was frizzing like crazy the whole way there."

When the judges announced the winner, "Lucinda Schumm," Cindy says she looked around to see who that was. She wasn't used to being called by her given name. She was crowned with a large rhinestone tiara, like the one which will be used tonight.

Being named queen was her first recognition as a young woman, she says. "I had a really good senior year after the contest. I was more relaxed, and self-assured."

"I had been a real tomboy—I had to borrow a dress to wear for the contest, but afterwards I got asked out for my first date, and then more dates!"

She was crowned on a Saturday night. All the contestants wore their sponsor sashes and met the fair crowd each night. Cindy says she liked the contest that way because all the girls got exposure.

But reigning as queen at the different activities, like it is done now with a Tuesday crowning,

says Margot Koenn, who is running the contest with Cindy this year, is a unique experience for the queen, and helps her gain poise.

"I was proud just to be a contestant," said Margot. "It's an honor to just run, and that a community group thought enough of you to be your sponsor."

Laurie Lancaster Smith agrees. She knows what it feels like to both win and lose, because she was sponsored twice.

The talent portion of the contest was added in the mid-1960s, the first year Laurie ran.

She was a high school freshman, had just bought her first dress for a special occasion ("It had brown lace and came right to my knees"), was wearing her first pair of dyed, cloth spike heels, and had gotten her hair puffed high and teased at a Detroit salon. She was so scared of the judge she rode with in the convertible to the fairgrounds, she says, she didn't say a word to him.

For her talent, she dressed up in a softball uniform and was to sing a takeoff of "My Dad," a popular song that year and dedicate it to the fathers of the fair.

It was her first time on stage ever, and she had arranged for accompaniment on a record player. But the record kept skipping—her family figured out later that probably the truckbed, fixed up as the stage back then, wasn't even. After a couple of false starts, she sang unaccompanied, and had a good cry later.

"I think my sponsor the Kiwanis Club was so sorry for me," said Ms. Smith, now the owner of Dayspring Gifts, "that they re-sponsored me three years later," which was the year she won.

By then she had been in school drama club presentations, and she was "so much more self-confident," when she did a humorous skit-song called "My Thinking Cap."

She sees the fair queen contest as a way of honoring femininity, and it's special to be recognized that way. Winning and losing the contest were both good experiences for her, she says. She was especially honored to be sponsored twice!

The other queens are relieved they didn't have to do talent.

"I would have had to throw a softball or kick a football," said Cindy Bradbury, "or ride a horse in my long dress."

Margot Koenn says the talent portion shouldn't keep a girl from entering the contest. "You don't have to sing a song, or play an instrument. You can give a good speech you've written, or recite a poem, or do a skit."

They all remember the "sure bet" of their year, the girl they knew would win. Perhaps because they didn't think they had a chance, they agreed, they may have been more relaxed.

The queen contest has been a part of the fair for more than 30 years, so there's now a chance for second generation queens. Both Cindy and Margot have young daughters, and would be "tickled pink" if they ran someday.

Tonight is going to be a special night for one of those 10 girls—the 1983 queen whoever she may be.

Pump 'n Pantry Site Plan Stirs Up Real Controversy

(Continued from page one)

room to the Main St. side of the lot.

Charles Gallup, owner of the business, does not see that as a solution. The front of the building, originally an old

Sylvan-Crooked Lake Association Elects Officers

The Sylvan-Crooked Lake Association business meeting and summer picnic was held Aug. 22 at the cottage of Ed and Pat Stange. About 30 people were in attendance.

President Ed Stange called the meeting to order. The treasurer's report was read, old and new business discussed, and a lake clean-up planned for Oct. 3.

Results of the election of officers were: president, Steve Correll; vice-president, Henry Michelfelder; secretary, Virginia Blanchard; treasurer, Jerry Schwemmin; representatives, south end of lake, Sandy Coleman, west side of lake, Ann Wedemeyer, east side of lake, Rodney Farmer.

A picnic lunch followed the meeting.

Title I Funding Cut Will Hurt Needy Children

A Michigan State University educator says reducing federal funding for Title I educational programs jeopardizes precisely those children for whom public education is the last best hope.

Ronald Edmonds, an educational researcher and professor of teacher education, says, "Instead of moving to deny more children access to Title I opportunities, the Congress should be planning how to make it an ever greater instrument of educational improvement."

Edmonds discussed Title I July 14, at a meeting of the Joint Economic Committee of Congress in Washington, D.C.

creamery, was built with good concrete and is very "sound."

The old car wash is practically a lean-to, he said. The roof leaks and the beams are badly sagging.

His firm thought they were improving the corner, he said, by moving that exit further down Orchard St. Right now, there is an entrance/exit onto Orchard St. within feet of the corner.

"We spent a lot of time on our plan," he said. "Our customers were complaining that we didn't have enough pumping capacity, and we wanted to improve traffic flow on the site."

"Whatever gives the best traffic flow for the business, usually gives the best traffic flow for the community too."

Eastern Michigan University students are doing a traffic analysis of the site now, getting actual data on how many cars use the store, how they get in and out,

and what times of the day they use it.

Gallup-Silkworth is trying to make a better looking corner, said Hume, of the planning commission. They are working in "good faith" with the commission in doing the traffic study, coming back with a plan that shows hood lights, and showing on the site plan two parking spots, which again the ordinance doesn't require in that district.

Charles Gallup says he was caught off guard by the amount of controversy generated by the plan. The neighbors who are complaining are also his customers.

"We are open to suggestions," he says.

Although the planning commission does not have to officially hold a public hearing on the plans, says Hume, there is always time for citizens present to talk.

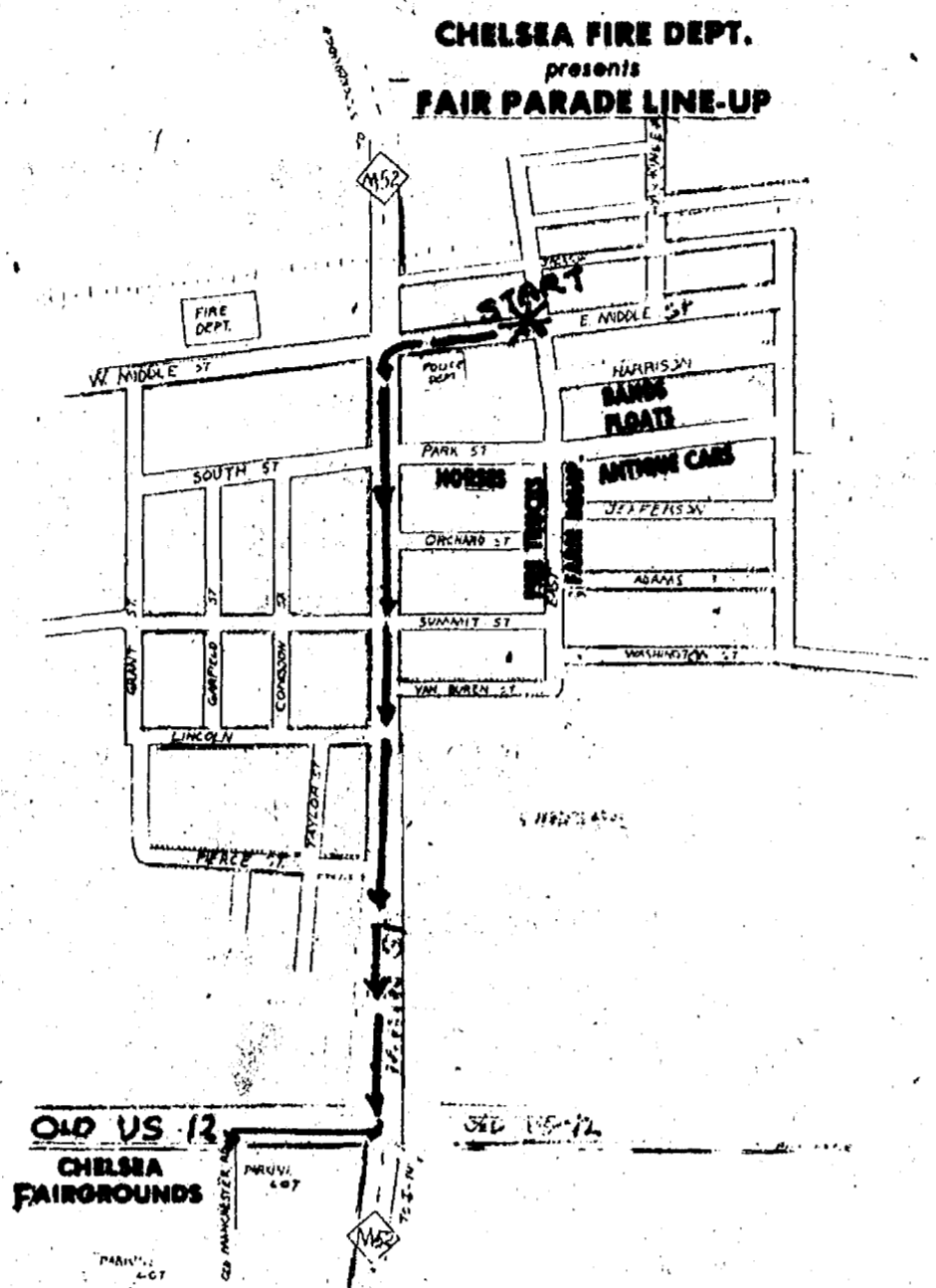

Fair Parade Line-Up

(Continued from page one)

The parade will move along E. Middle St. to Main St. and proceed to the fairgrounds where all floats will be on display.

Anyone who has not been con-

tacted and is interested in participating in the 1982 Chelsea Community Fair Parade may contact Dan Ellenwood at 475-8903, Larry Gaken at 475-7891 or Bud Hankerd at 475-2888 for further information.

FOR PROFIT

See us for feed needs!

Feed Formulas Tested, Proved To Get Results

Extra proteins, vitamins and minerals in proper balance, scientifically blended, make our feeds real profit producers for you.

Farmers' Supply Co.

Phone 475-1777

CHELSEA COMMUNITY FAIR

TUESDAY, AUG. 31 - SATURDAY, SEPT. 4

Featuring . . .

CROWN AMUSEMENTS

ON THE MIDWAY

Special Ride Price Feature . . .

RIDE AS MANY RIDES

AS YOU WISH

\$5.00 for the entire day

3 p.m. to 11 p.m. Tuesday thru Saturday

Regular Price Tickets Also Available

EXCITING NEW RIDES - 108' HIGH SKYWHEEL

HIMALAYA - TOBOGGAN - TURBO

and many more direct from the Kalamazoo Fair

Auto Crash Victim Recalls Horror of Head-on Collision

The image that Rosa Weber can't forget from last week's head-on collision on M-52 is "seeing those bright headlights coming straight at us."

The Webers were going home to Owosso after a day visiting family in the Chelsea area. It was "getting pretty dark," said Mrs. Weber, but she remembers the horizon was still red from the sunset, and that it was a clear night.

"She saw the car driven by Paul Prentice, who is in still listed in fair condition at University of Michigan Hospital, veer over from the southbound lane into their lane, and she saw the two cars in front of their head into the ditch. But she kept thinking, she says 'Now, he'll just go back to the other lane.'

In those final split seconds when she realized the head-on crash was inevitable, she said, she didn't even have time to shout warning to the three children. Her husband Robert, the driver, had just started veering onto the shoulder, when their car was hit with "a force you can't even imagine. We were thrown forward at the same time we were hit with an incredible force."

"She doesn't know how fast the other car was going. 'Anything coming straight at you looks like high speed!'"

Grape Harvest Expected to Be Higher This Year

Grape production in the United States and Canada will be higher this year compared to 1981, according to grape experts who attended a recent U.S.-Canada grape conference in New York.

Michigan is expected to produce 58,000 tons, compared to 53,000 tons harvested last year.

"We've had fewer disease problems than some other eastern states," says Ken Nye, commodity specialist for Michigan Farm Bureau. Most of Michigan's production is Concord grapes, used for jellies, jams and juice.

Nye does not think consumers will see much change in the price of grape products in the grocery store. "But raisin prices could be a little bit lower, thanks to a large supply of raisins in California," he says.

Wine prices could increase, he says, particularly the popular white varieties.

DIAMOND GLASS & FEINER'S
2350 W. Liberty
Ann Arbor, MI 48103

- * Auto Glass
- * Mirrors
- * Shower Enclosures

- * Glass & Screen Repair
- * Aluminum Doors & Framing
- * Insulated Glass Units

(SPECIAL SHAPES & SIZES)

MIKE WALTON, Owner **769-2722**

There's a
**PASSPORT
TO CASH**
in your future.

SCHNEIDER'S GROCERY

121 S. MAIN ST., CHELSEA PHONE 475-7600

| | |
|--|--|
| 5-LB. PKG. GROUND CHUCK \$6.95 | 12-OZ. CANS COCA-COLA 6 pac \$1.59 <small>(plus deposit)</small> |
| 12-OZ. BAG \$1.89 SIZE RUFFLES POTATO CHIPS ... \$1.29 | ECKRICH BULK ALL-MEAT BOLOGNA ... lb. \$1.89 |
| 12-OZ. PKG. FROZEN RUSSETTE WASH BROWN POTATOES 2 for 99¢ | ECKRICH BULK OLD-FASHIONED LOAF ... lb. \$2.19 |
| 1-LB. STACK QUARTERS FRESHMANN'S MARGARINE ... 83¢ | 8-OZ. PKG. KRAFT SHREDDED MOZZARELLA CHEESE \$1.19 |
| 12-OZ. CAN CHICKEN-OF-THE-SEA CHUNK LIGHT TUNA 89¢ | 8-OZ. PKG. KRAFT PHILADELPHIA CREAM CHEESE 79¢ |

**HOURS: 8-6 Mon.-Fri.
8-4 Sat.**

**MEATS - GROCERIES - PRODUCE
BEER - WINE - LIQUOR**



IN THE SWIM OF THINGS: Nicole White of Harrison St. provides Mya Ponte of Middle St. with a bit of aquatic assistance during swimming session at the Charles S. Cameron Pool at Beach Middle school.

Swimming Lessons Offered Children

Free swimming lessons will be offered in September at Cameron pool, an experiment to increase interest in the program, says Larry Reed, pool director.

"We had extra money left from the summer," said Reed, "and we decided to re-invest in the program to attract new families."

To be eligible, children must live in the Chelsea school district, and be registered at the Community Education office on or before Sept. 4. No late registrations or registration at the pool will be accepted.

Area Students Earn Degrees At U. of M.

Six area students were among 2,000 students receiving degrees at the University of Michigan's summer commencement Aug. 22. Doug Kennedy, president of Stanford University, was the main commencement speaker.

Elizabeth A. Flanigan of 13867 Old US-12 received a Bachelor of General Studies. Pamela Sue Nuffer of 13703 Riker Rd. received her Bachelor of Arts. Laura Anne Pyle of 3112 Jeanette received her Bachelor of Arts. All three degrees were awarded by the College of Literature, Science, and the Arts.

William Roger Whetstone of 9068 North Territorial Rd., Dexter received a Master of Science from Rackham School of Graduate Studies.

Marsha Lynn Rodman of Pinckney received a Bachelor of Engineering in Civil Engineering from the College of Engineering.

Robert Charles DeCook of Manchester received a Bachelor of Arts Residential College from the College of Literature, Science and the Arts.

Reginald James Borik of Whitmore Lake received his Bachelor of Music from the School of Music. Edward Kuczynski of Whitmore Lake received his Master of Arts from Rackham School of Graduate Studies.

Tournament Slated

The Department of Parks and Recreation is currently accepting Registrations for its first annual Scramble Golf Tournament. The event will be held Sunday, Sept. 5 at the Leslie Park Golf Course, Ann Arbor.

For further information and reservations, call the Leslie Clubhouse, 668-9011.

Manchester Schools Expand Computer Education Program

During the summer the Manchester Community Schools made a major purchase of micro-computers to be used by students in several phases of the curriculum. Superintendent Eugene Thompson stated, "The Manchester Community Schools are now undoubtedly the best equipped school district in the state in terms of micro-computer hardware. We have expanded the program begun at the Middle school to provide computer experiences for students who will live and work in the 21st century. We must continually keep in mind that children born this year will graduate from high school in the year 2000 and attempt to design programs to meet their needs."

The school district now owns sufficient numbers of computers to provide intensive programs for all students in grades K-12.

In addition the Board of Education recently approved a half-time position for one year for a person to co-ordinate the computer education program. This person will be responsible for the co-ordinated development of a K-12 curriculum, the professional development of staff, as well as supervision of soft ware purchases.

With these improvements the Manchester schools have taken a major step forward in providing educational programs for all students and especially for those with special skills and interests in the computer field.

Fair Activities Schedule

mini-modified tractor pull begins at 6:30 p.m. in the new arena.

The 1982 fair ends with the drawing for steer quarters at 10 p.m. in the new arena.

Daily admission is \$2 for adults and enables the purchaser to attend all activities at the fair for the day. A season pass for adults, allowing them to enter and attend all activities any number of times with parking in the lots only, is \$7. Parking in the lots is free. Children 12

years and under are admitted free.

Thursday, Sept. 2 Senior Citizens 65 years and older are admitted free. They may also purchase a season pass for \$4.

Women will be admitted for \$1 on Ladies Day, Friday, Sept. 3 before noon.

Students with a high school ID may buy a season pass for \$5.

Beginning at 3 p.m. a \$5 ticket will allow one to ride on any rides until closing time. Single ride tickets will cost 75 cents apiece.

TREAT YOURSELF & YOUR FAMILY DURING FAIR WEEK

at MURF'S SIR PIZZA Restaurant & Ice Cream Parlor ALL-YOU-CAN-EAT SPECIALS

Your Choice of PIZZA, SPAGHETTI or SALAD BAR

All the 2-ITEM PIZZA
You Can Eat at **\$2.95** per person

All the SPAGHETTI you can eat,
including hot garlic bread and dinner salad **\$3.35** per person

All the 26-item SALAD BAR
(including meat) with Soup of the Day, at **\$2.75** per person.

SALAD BAR with any of our
delicious SANDWICHES or DINNERS **\$1.75** per person

SIDE ORDER
WIN SCHULER'S MEAT BALLS **\$1.50** per person
with sauce, during Fair Week

PIZZA & SALAD Small 1-item pizza
and dinner salad **\$2.95** per person

ICE CREAM SPECIALS

Large serving Hot Fudge or Strawberry Sundae **\$1.30**
Your choice of 11 ice cream flavors
(dining room only)

LARGE OLD-FASHIONED ICE CREAM CONES ALSO AVAILABLE

We now have TAKE-OUT SERVICE available on our popular Salad Bar

Sir PIZZA

Sandwich, Pasta and Ice Cream Parlor
500 MAIN ST., CHELSEA PHONE 475-9119

HOURS: Open Mon. - Thurs., 11 a.m. to 11 p.m. Fri. & Sat., 11 a.m. to 1 a.m.
Sun., 4 p.m. to 10 p.m.

DON'T FORGET - FRIDAY IS CLAM CHOWDER DAY AT SIR PIZZA

Pat Merkel Promoted by Trust Co.

D. Patrick Merkel has been promoted to the position of assistant vice-president and real estate officer, it was announced by George H. Cress, president of the Ann Arbor Trust Co.

A life-long resident of Chelsea, Merkel joined the Trust Company in July of 1981 as the head of the Real Estate Department. Prior to that time he was the general manager of a Chelsea real estate firm.

Merkel is a member of the Ann Arbor Board of Realtors, and both the Michigan and National Association of Realtors.

Active in community affairs, Merkel is an officer in the Chelsea American Legion along with chairman of the Legion's Children & Youth Committee; active in the Chelsea Community Fair, and a member of the Chelsea Rod & Gun Club.

Fire Dept. Responds to Four Calls

Chelsea Fire Department made four runs the week of Aug. 24-30.

Aug. 26 at 9:49 p.m.—There was a rescue run to McKinley St. One person was transported by Huron Valley ambulance service to Chelsea Community Hospital.

Aug. 28 at 7:52 p.m.—There was a rescue run to a motorcycle accident at M-52 and Werkner. Two persons had minor injuries and transported themselves to the hospital.

Aug. 29 at 3:23 p.m.—There was a building fire on Clear Lake Rd. The Grass Lake fire department assisted. The Chelsea fire department was out 3 1/2 hours on the call.

Aug. 30 at 6:51 a.m.—There was a rescue run to Old US-12 and Fletcher Rd. One person was transported by Huron Valley ambulance service to Chelsea Community Hospital.



DOOR PRIZES FOR LADIES DAY will stay on display at Merkel's on Main St. until the afternoon of Thursday, Sept. 2, when they will be taken to the fairgrounds for Ladies Day Sept. 3. The prizes, such as coffee makers, paintings, lamps, vases, sprinklers,

and cosmetics, all donated by area businesses, will be given away to registered women during Friday's program, 9 a.m. to noon. Kay Heller, Elsie Heller, Donna Dault, and Veretta Whitaker show off their display to Bob Merkel.

Top-Flight Rodeo Coming Thursday

Ride 'em Cowboy! Rodeo is the only sport America can claim entirely originated in this country. Although it began in the West as a challenge between cowboys from neighboring ranches, its popularity has spread throughout the United States and Canada, and its entertainment appeal is unsurpassed by any other spectator sport.

Chelsea Fair Board, in its search to bring new and interesting entertainment for the annual fair, has signed a contract to offer the first local rodeo show. B Bar J Ranch of Brooklyn will produce the rodeo to be seen at Chelsea Fairgrounds Thursday evening, Sept. 2, beginning at 8:30 p.m.

For many years crowds of people have assembled around rodeo arenas to witness the thrills,

chills and spills that make up a rodeo. They recognize the talents of those steel-nerved competitors and look forward to their performance.

Many from this area have never seen a real, live rodeo—only the condensed TV version, while others are real fans of rodeo and are looking forward to the coming event.

Of all professional sports, none are more dangerous, or entertaining than the contests that make up a rodeo. With such instantaneous action and unrehearsed danger, discipline becomes the most important factor in a smooth running performance. The arena director plays an important part here and has the authority to demand immediate obedience and keep contestants on the alert for the safety

of themselves and spectators. Any rodeo is only as good as the stock and the quality of cowboys who compete on them. Bob Spence, stock contractor and owner of the B Bar J Ranch (headquarters for the B Bar J Rodeo) has learned from his 30 years experience in the rodeo business that the easiest way to draw the best cowboys is to have the best stock. Bob is always on the lookout for good bucking horses and bulls and each spring buys new strong, healthy steers and calves in order to bring top notch rodeo to the area.

Rodeo is a family sport in many instances and no better example can be given than the Spence family, as Bob, his wife, Jane, son Bill and daughter Nancy work in unison to put together a rodeo performance that rates

with the best in this country. Now, son-in-law Tommy Sutherland is a part of and very involved in the rodeo productions.

The six standard events which make up a professional rodeo of the '80's in the United States are saddle bronc riding, bareback bronc riding, calf roping, steer wrestling, bull riding and one for the ladies only — cowgirls barrel racing.

These events will be sanctioned by the Med-States Rodeo Association and their rule book will be followed to keep the competitions fair for all.

Each and every contestant participating in the various events at a Rodeo does so at his or her own risk. An entry fee is paid for each event the cowboy enters. This is added to the prize money put up

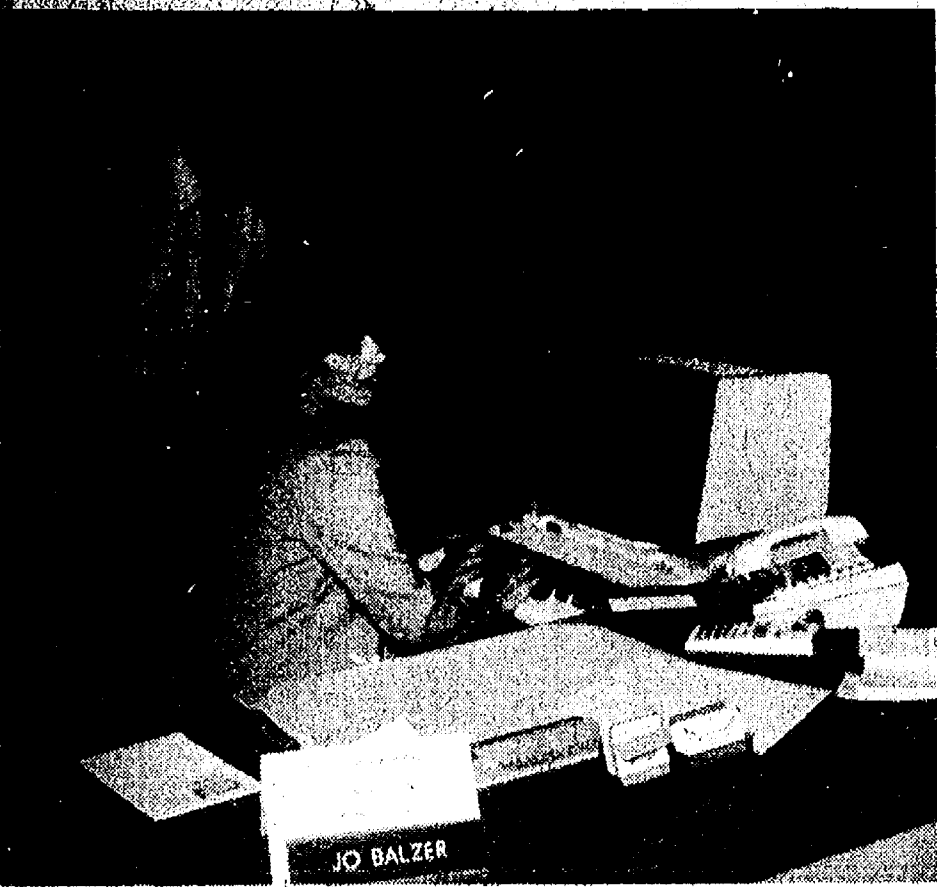

JERRY ASHBY INSTALLED THE FIRST COMPUTER SYSTEM of any State Farm Insurance agency in the county at his recently remodeled office at 102 E. Middle St. Named ECHO, the computer will handle billing, print letters, and update policies quickly. He is shown here with staff member Jo Balzer. Ashby has been a State Farm agent for 20 years, 9 years in Ann Arbor, and 10 in Nevada before taking over for the late Wally Wood here, when Wood retired in 1981.

Two Lima Township Homes Burglarized

Two homes were broken into Aug. 21 by kicking in the front door.

At one home in the 10000 block of Dexter-Chelsea Rd., three \$1 bills and a 1 1/4 carat diamond ring, valued at \$1,000 were taken.

That same afternoon, a 357

Magnum revolver with two sets of grips, a lady's diamond necklace and \$60 in change from a gallon jug were taken from a home in the 13000 block of Trinkle Rd.

The sheriff's department is investigating both cases.

REX-AIR RAINBOWS

AIR PURIFIERS

DODGE'S RAINBOW APPLIANCE

IS HAPPY TO ANNOUNCE ITS 29th SERVICE BRANCH OFFICE OPENING SOON

FOR CHELSEA AND DEXTER RESIDENTS

Visit our booth at the fair.

MERKEL'S STOREWIDE SUMMER SALE

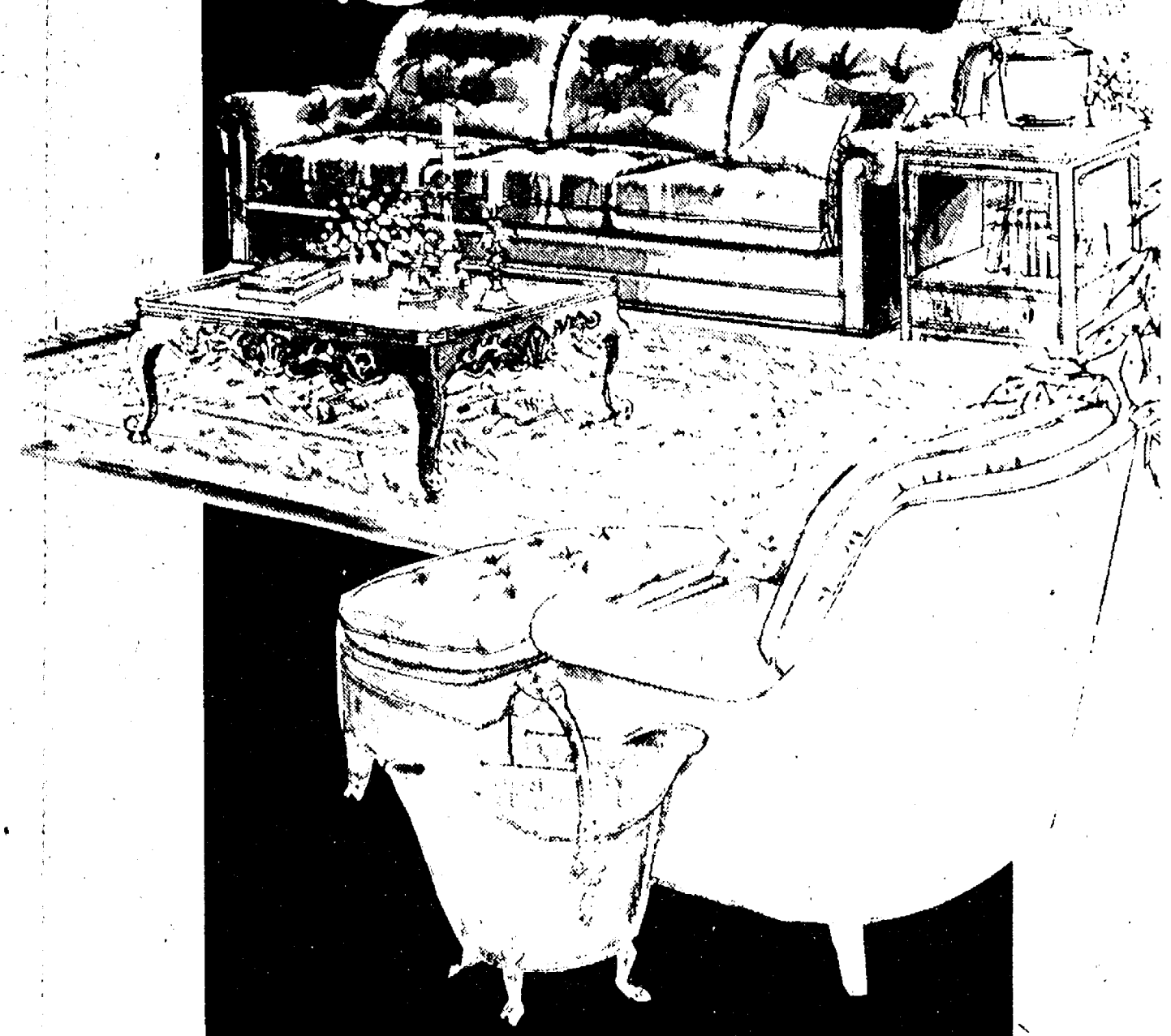

LAST WEEK TO
SAVE 15% to 50%
ON THE FURNISHINGS
AND FLOORING OF YOUR CHOICE

Merkel

FURNITURE & CARPET
MAIN STREET IN CHELSEA
Phone 475-8621 or 1-800-482-3650

USE YOUR VISA OR MASTERCARD
OPEN MONDAY AND THURSDAY UNTIL 8:30 P.M.

A checking account that puts you on cloud 9, is a NOW checking account!

DATE 8/15/82 CN-0100

DOLLARS \$80.00

W. Smith
NATURE

NOW Accounts earn interest as well as pay bills.

You never lose a dollar's worth of interest when paying bills with a NOW Account, as money on deposit earns the highest possible annual interest permitted for NOW Accounts, 5 1/4 %. You receive a statement regularly, showing each deposit made, every check written and the current balance of your account. Interest earned, too, is shown on the statement.

CSB

Main Office
305 S. Main

Member F.D.I.C.

Phone 475-1355

CHELSEA STATE BANK

Branch Office
1010 S. Main

SPORTS

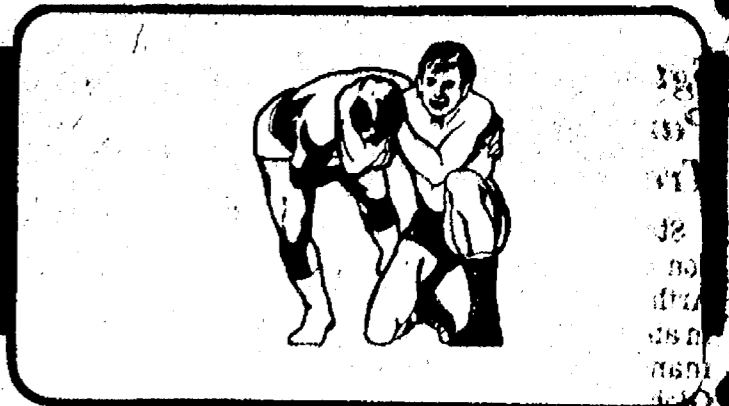

Cross Country Teams Appear To Be Strong

Chelsea varsity boys cross country team, in its 12th season under coach Pat Clarke, will try to repeat 1981 league and regional titles this year.

The Bulldog harriers return eight lettermen and have a promising group of newcomers, said Clarke, but they will miss all-league, all-region runners Bob Benedict, now at Hillsdale College, and Brent Martin, now running in Omaha, Neb.

Leading the group of returning veterans is all-stater Mark Brosnan, who holds almost all of the Bulldog distance records and was league and regional champion last year.

Senior Dave Kies is another key all-league and all-region runner.

Two other seniors, who can be counted on in key situations, are veterans Ernie Bristle and Kevin Richardson.

A threesome of junior lettermen, who have put in a good summer of training and will be counted on heavily by coach Clarke, include Allen Cole, Tom Nemeth, and Eric Green.

Jared Bradley is a sophomore returning letterman, who was developing nicely at the end of last season.

The Bulldogs will again be strong contenders in league and regional races, says Clarke, because of their experience. Veteran runners will be joined by a group of very talented newcomers including: Randy Krichbaum, senior; Mark Spayd, junior; Steve Hunn, Kyle Kemmish, Damien Creffield, and Mike Hurst, sophomores; and freshman Craig Maciag and Jeff Wheaton.

Although the team graduated its top two runners from last year, said Clarke, "We could be just as strong if everyone will work each day to contribute to the team."

The Bulldogs look like co-favorites to defend their sectional title, said Clarke, but talent-laden Jackson Western is a strong challenger, returning three very talented runners in Lee Kingsley,

Henry Ojeda, and Rod Skitlenhelm. The Panthers will visit Chelsea on Sept. 16 for a very important season opening dual meet.

Saline should be much improved this year, said Clarke. They are led by all-state runner Mark Pogilano and senior Dennis Aurand.

Dexter will be much improved, he said, led by juniors Matt Parks and Robb Knapp.

Tecumseh, if it has athletics this year, Ypsilanti Lincoln, and Milan have talented runners, said Clarke, but are rebuilding their teams this fall.

The 1982 Chelsea girls cross country team will be much tougher runners than ever before, says coach Pat Clarke, and it's a good thing they are.

This year's eight dual meet schedule includes seven teams ranked in the top 15 in the state at the end of last season. Leading the competition are state champion Dexter and state runner-up Jackson Lumen Christi.

Don't feel too sorry for the Bulldog girls, said Clarke, because it's the best girls team he has ever coached.

Leading a group of six returning lettermen is two-time all-league and all-region runner, Sandra Frame, a senior and team captain. She has put in a fine summer of running, says Clarke, and looks ready for her best season yet.

Kathy Degener, a senior, has run during the summer too, and appears already in the best shape ever.

Junior Wendy Wolfgang and sophomore Mary Anne Richardson have also trained this summer, and are running well at this early stage of training. Other returning letter winners are senior Sharon Guinan and sophomore Stephanie Grant.

Two newcomers who should help the team, said Clarke, are junior Sue Young and sophomore Rachel Schnell.

Nine freshmen girls are trying out for the team this season. They include: Susan Jaques, Jill Schaffner, Crystal Porath, Laura Damm, Kim Fenton, Susan Grant, Julie Thompson, Shanda Friday, and Jennifer Colvin.

This girls' team is more experienced and in better shape than any team in the past, said Clarke. "If they keep their fine attitude, they could surprise some teams this season."

The Bulldog girls will have to work hard to improve on their third place league finish of last year.

Defending state champion Dexter is a heavy favorite to repeat as league champions, led by all-staters Kelly McKillen, Lisa Goltman, and Sarah Peapples.

Milan, who finished fifth in the state last year, will again field a fine team.

Jackson Western, who finished 13th in the state last year, only lost one runner from that fine team.

Tecumseh, if it has athletics this year, returns almost all its runners from a team that was ranked in the top 10 at the start of last season.

Saline will return a state qualifier in Jolynn Fogle and hopes to build a team around her. Ypsilanti Lincoln will field no team this year.

Anthony Klobuchar Completes Navy Tank Turret Repair Course

Marine Pfc. Anthony J. Klobuchar, son of Tom and Ann Klobuchar of Chelsea, recently completed the Tank Turret Repair Course.

The five-week course was conducted at the U.S. Army Ordnance Center and School, Aberdeen Proving Ground, Md. The course included introduction to turrets and armored weapons turrets hydraulics, electrical systems, turret maintenance, boresighting and synchronization.

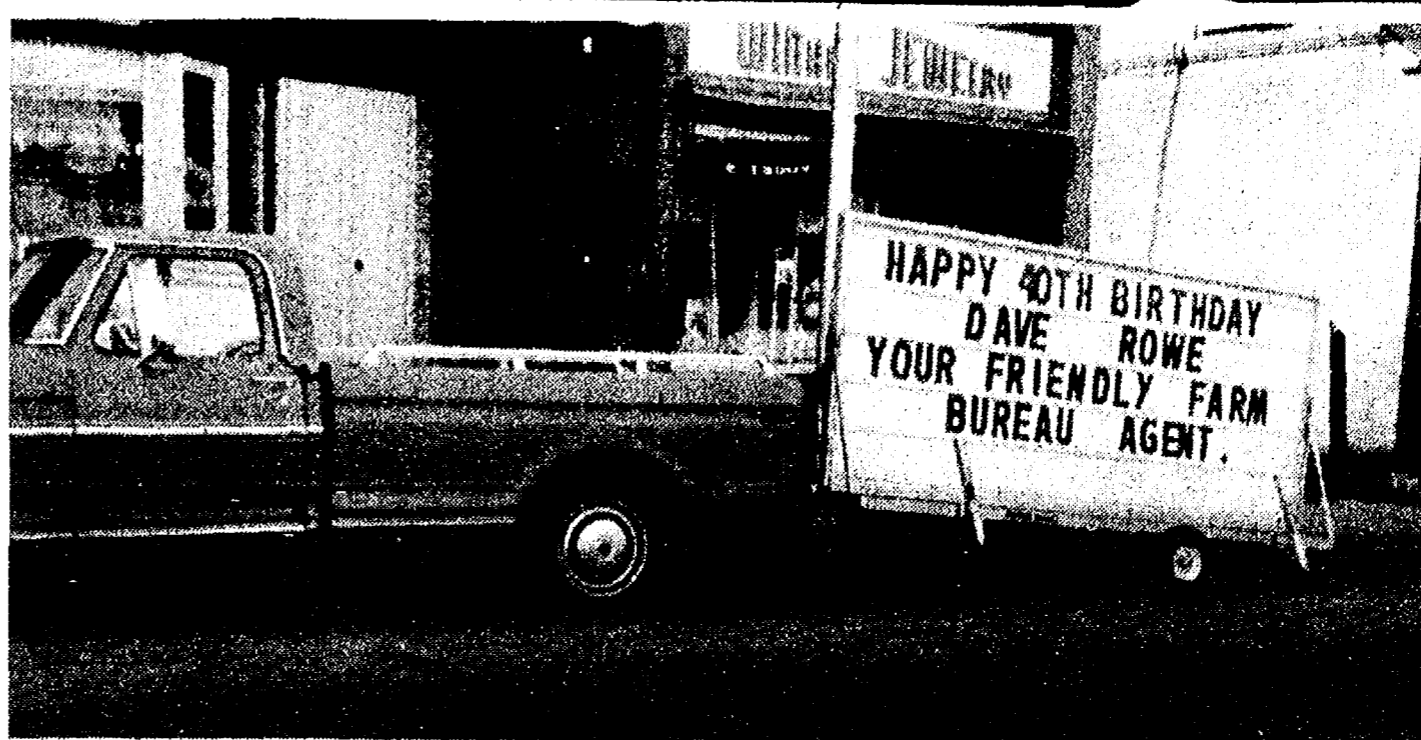

ALMOST EVERYONE IN TOWN KNEW it was Dave Rowe's 40th birthday, when this pick-up truck conveniently parked on Main St. last week.

Those who missed it, got a second chance when The Standard was swamped with phone calls about this photo idea. Happy 40th Dave!

Smith, Moats Win Chrysler Golf League Crown

It got down to the last putt of the last hole to decide the season championship of the Chrysler Proving Grounds golf league Aug. 24 at Waterloo golf course.

The team of Charlie Smith and Wally Moats won with a season score of 99, followed by Don Hack and Don Kvarnberg with a .06.

The eight two-man teams, accumulated points each week on the basis of combined low score totals for nine holes, and the results of match-play.

The league for employees and retirees is a more than 10-year old summer tradition.

Smith has played golf five years, all of them in the league.

Golf Team Young, But Very Talented

The high school golf team is young but talented, says coach Ken Larson. Their team performance this year depends on how well they respond to tournament play pressure.

The first two matches of the year, intended to be warm-ups before sectional play began, said Larson, may have to be canceled because of school millage votes. That means the team has just one other match, before facing five tough sectional matches.

"We're in a really tough con-

ference," said Larson. "If we can win those first five matches, we have a good chance to win the sectional."

Fifteen golfers, all boys it turns out although girls would be welcome, tried out for the team. Only six play at varsity level, and the top four scores of those six at each tournament are counted towards the varsity team score. The other two scores count for the junior varsity team's score.

Larson says that junior Jim

Ritter, a two year letterman and two year all-conference golfer, sophomore letter-winner Doug Otto, and Eric Schaffner, a sophomore letter-winner, will play varsity. Ritter and Otto played well in tournaments this summer.

There is going to be a real battle for the other varsity spots, he said. Sophomore Mike Carignan placed well in summer tournaments, and junior Kurt Eisenbeiser, who played almost

every day this summer, is playing nine strokes better in practice.

Other team members include seniors Doug Pagliarini, Bill Merkel, Pete Eisele; juniors Rick Boham, Mark Porath; sophomores Steve Kropf, Brian Ackley, John Mitchell, Scott Mills, and freshman Chris Tarasow.

The team practices at 7 a.m. weekdays at Inverness golf course.

Girls Varsity Cagers' Potential Still Unknown

The girls varsity basketball team graduated their four starters and four top scorers from last year's team, which had an 11-11 record.

How this year's team will do, said coach Jim Winter, depends on how well they mold together as a team.

The girls haven't played together yet, he said, so no one has had to assume a leadership role. They have to get out on the playing floor and prove themselves.

Although low on experience, the team is working hard and is very teachable on defense, he said. The offense is the big question mark, since only one starter from last year, senior forward Missi Lazarz, is returning.

Those among the anticipated starting five include senior center Sharon Glassford, 5'9" tall and a "good, quick jumper," senior forward Amy Poljan, 5'7," who played a lot last year; senior guard Colleen Clark, who moved into the school district mid-season last year; and sophomore

guard Beth Unterbrink, who played on the varsity as a freshman last year.

Other team members include junior guard Tanya Mattoff, junior forward Carol Warren, and senior center Mary Klink, the tallest player at 5'10."

Two girls who came out for the team will be unable to play because of injuries. Lisa Headrick hurt her knee, and Dawn Murphy hurt her knee and back.

Tough teams in the league this year will be Tecumseh, if it has a sports program, and Milan, who both tied for the league championship last year. Saline is also a tough team. It's a tossup between the other four teams, said Winter. Dexter is returning four starters; Jackson Western had a good junior varsity last year; Ypsilanti Lincoln graduated almost their whole team.

Chelsea placed fourth last year, the exact middle of the league.

The team members will be selecting captains this week.

Five Veterans Back for Girls JV Basketball

Eleven girls tried out for the junior varsity girls basketball team, and all will make the team, said coach Paul Terpstra.

Five girls from last year's junior varsity team are returning, joined by five girls who played for the middle school team, and one newcomer.

"We have enough experience," said Terpstra, "but we need to work on blending together as an effective team."

The three tallest players, JoAnn Tobin, Tina Paddock, and Kelly Hawker are all five feet, eight inches. There are two experienced guards, sophomores Anne Weber and Samantha Collinsworth.

Other team players include sophomore Laura Koepele, Jenny Cattell, Kristi Headrick, Kris Mattoff, Michelle Easton, and Amy Wolfgang.

Captains of this year's team will be JoAnn Tobin and Anne Weber.

The team will work on ball handling skills such as dribbling, passing and shooting, said Terpstra. The one skill they never stop working on is defense.

Tough teams in the league this year will be Saline, Milan, and Tecumseh, depending on its millage vote. The team will play two Class A teams, Pioneer and Adrian, who will both be tough because more girls are enrolled in those schools.

END THE MUD PROBLEM HAVE A NEW ASPHALT DRIVEWAY

FREE ESTIMATES

KLINK

PHONE 475-7631

EXCAVATING

ANNOUNCING SMITH'S SERVICE, INC.

IS NOW FEATURING

Major Muffler

PRODUCTS

LIFETIME GUARANTEE

*FOR AS LONG AS YOU OWN YOUR CAR

We ALWAYS have the right exhaust system in stock for IMMEDIATE installation.

11453 JACKSON ROAD DEXTER

TELEPHONE QUOTES CHEERFULLY GIVEN 475-8580

INJURY TREATMENT

If you have had an
You may get immediate

AUTOMOBILE ON THE JOB

TAKE these 4 steps to FIND OUT if you can get relief from all the pains you may be suffering.

1 CHECK THESE SYMPTOMS...

- | | | | |
|---------------------------------------|---|---|---|
| <input type="checkbox"/> Dizziness | <input type="checkbox"/> Head Pains | <input type="checkbox"/> Pain between Shoulders | <input type="checkbox"/> Shoulder Pain |
| <input type="checkbox"/> Headaches | <input type="checkbox"/> Neck or Spine Pain | <input type="checkbox"/> Muscle Spasms | <input type="checkbox"/> Low Back Pain |
| <input type="checkbox"/> Nausea | <input type="checkbox"/> Ringing in Ears | <input type="checkbox"/> Neuritis | <input type="checkbox"/> Pain down Legs |
| <input type="checkbox"/> Irritability | <input type="checkbox"/> Slipped Disc | <input type="checkbox"/> Numbness in Hands | <input type="checkbox"/> Hip Pain |

2 GET AN EVALUATION OF YOUR INJURIES FREE!

CALL US NOW for a thorough FREE Spinal Survey which can reveal the cause of your current pain or the likelihood of extensive future suffering. We don't want anyone to suffer—that's why on your first visit there is a NO-OBLIGATION, NO-CHARGE examination.

3 Your TREATMENT can be FREE...

If you require professional treatment to correct the cause of your pain, most insurance companies pay chiropractic claims for injuries sustained in auto accidents and on-the-job injuries.

4 Call NOW, for your FREE examination, and we will do all the insurance paperwork for you.

If you elect to have treatment, we will do ALL the insurance paperwork. You may be eligible for totally-free relief.

ATKINSON CLINIC of Chiropractic

7970 Clark Lake Rd., Chelsea, Mich.

CALL NOW 475-8669
Then Please BRING THIS COUPON FOR YOUR FREE EXAMINATION

DRAINS and SEWERS CLEANED ELECTRICALLY

SINKS
DUMPS
TOILETS



FLOOR
DRAINS

PROMPT SERVICE

MAIN
LINES

STORM
SEWERS

SEPTIC TANKS-Cleaned, Installed, Repaired
DRAINFIELD & OTHER EXCAVATING

•RESIDENTIAL •COMMERCIAL •INDUSTRIAL

BOLLINGER SANITATION SERVICE

PHONE (313) 475-2097

FIX MY OWN GE APPLIANCE!

I don't believe it!

...YOU CAN WITH THE Quick Fix™ System

FROM GENERAL ELECTRIC

Here's how...

GE offers 5 do-it-yourself repair manuals for GE Refrigerators, Ranges/Ovens, Dishwashers, Washers and Dryers. Each manual is easy-to-read and includes hundreds of step-by-step photos. Plus... the Quick Fix™ Display Rack makes available a variety of authorized replacement parts needed for most repairs. Believe it... with the Quick Fix™ System from General Electric... you can save time and money.

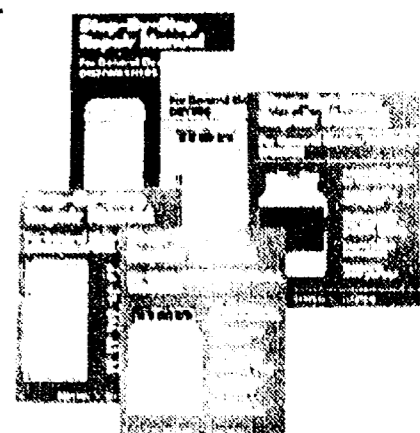

GE BRINGS GOOD THINGS TO LIFE

HEYDLAUFF'S

113 N. Main St., Chelsea (313) 475-1221

Sgt. Curtiss Umstead Participates in SAC Training Exercise

Staff Sgt. Curtiss J. Umstead, son of Donald J. Umstead of 521 Arthur, Chelsea, has participated in an Air Force Strategic Air Command (SAC) exercise called Global Shield 82.

Umstead, an in-flight refueling specialist with the 410th Bombardment Wing, K. I. Sawyer Air Force Base, joined others from all SAC units in the United States and selected Air Force Reserve and Air National Guard units to take part in command post and field training exercises. Global Shield 82 was the fourth such exercise held by the command in as many years. It was designed to enhance readiness and the ability of the command to carry out orders which support U. S. national policy, should deterrence fail.

Components of the U. S. Navy and Marine Corps, as well as elements of the Canadian forces, also participated in the exercises.

Car Mechanics Course Offered By Extension Service

If you drive your own car and what's under the hood is a mystery, the Washtenaw County Co-operative Extension Service has help for you.

It is offering a "Car Basics" workshop from 9 a.m. to 3:30 p.m. Tuesday, Sept. 14, at the Rural Activities Center on Saline-Ann Arbor Rd.

Participants will learn how to 1) jump a battery, 2) change a tire and check the air pressure, 3) check fluid levels of coolant, battery, power steering, brakes, etc., and 4) more.

Les Mack, Co-operative Extension Service Specialist from Michigan State University will be the instructor.

Reservations may be made by calling the Co-operative Extension Service at 973-9510. Class size is limited. Cost is \$2.

Those taking part should wear old warm clothes and bring their own car, a sack lunch and a clean rag.



PONY LEAGUE PIRATES for the summer of 1982 were front row, left to right, Casey Murphy, Kevan Flanigan, Brady Murphy, Tim Klinck, Scott Lindsay, Ron Hafley, Jason Miller; back row, left

to right, Todd Rowe, Andy Box, Randy Hafner, Coach Dan Murphy, Ted Lewis, Ray Spencer, Randy McDowell, James Moore. Not present: Pat Houle.



PONY LEAGUE ROYALTY: This year's team was comprised of front row, left to right, Eric Bell, Ed Fleischman, Matt Doan, Clay Clark, Mike Cabanaw, Jeff Stacey, Shane Hutting; back row, left to right, Cory Johnson, Jeff Hackworth,

Tim Anderson, Gary Johnson, Bob Rawson and Coach Don Thibodeau. Missing from the photograph were Greg Boughton, Randy Caruthers and Scott Outhwaite.

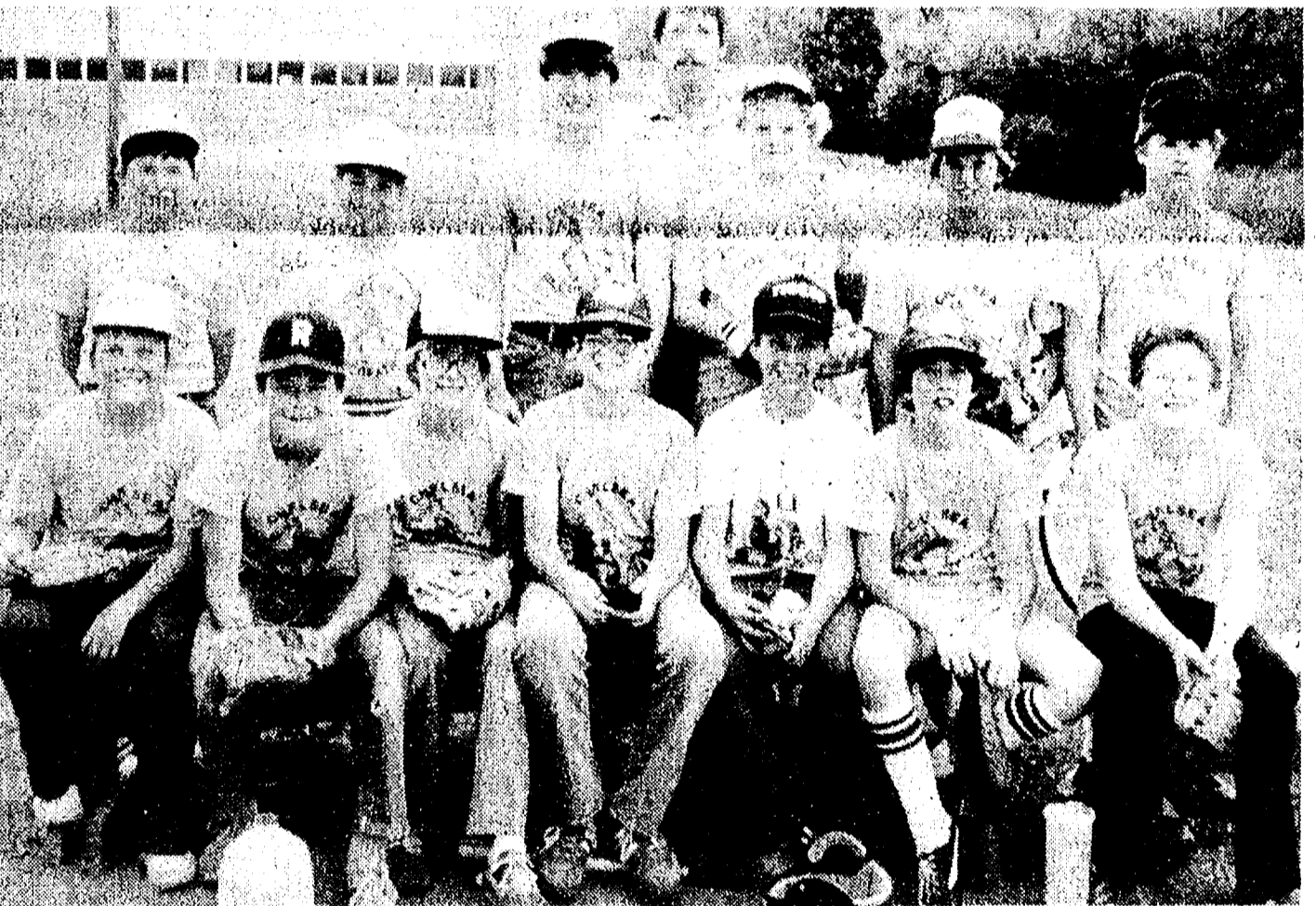

TIGER PONY LEAGUERS this summer included this able group made up of front row, left to right, Jeff Steele, Jim Williams, Chris Burkell, Steve Petty, Jay Marentay, Chris Wroubel, Owen

Wilcox; back row, left to right, Rob Burg, Mark Skiff, Phil Patterson, Coach Jim Patterson, Greg Halst, Ron Johnson, Jim Rooke. Missing from photo: Rick Niethammer.

Top-Flight Rodeo Coming Thursday

(Continued from page 11)

by the stock contractor and is subsequently paid back to the winning contestants in each event. Many of the cowboys have traveled a long distance to participate in the rodeo, have paid an entry fee, together with

numerous other expenses, and their earnings depend solely on their ability to defeat their fellowman. If a cowboy does not place in one of the top four positions in his event, he sacrifices his own entry fee, traveling expenses and gets nothing.

WAYNE
DOG
FOOD

WATER
SOFTENER
SALT

McCALLA FEED SERVICE

12875 Old US-12, Chelsea
Phone 475-8153

All types of livestock feed
available for
immediate
delivery

LIVESTOCK
EQUIPMENT

WAYNE
ANIMAL HEALTH
AIDS

Girls Swim Team Stronger

Recent changes in the way dual swimming meets are scored should mean the girl's swimming team will have a stronger year, said coach Larry Reed.

Now there is less premium on depth, he said, and more emphasis on the quality of places, good news for a small team like Chelsea, which has several state qualifiers from last year.

The girl's team was seventh in the state two years ago, and 14th or 15th last season.

Swimmers on the team are now training eight to nine months a year, with the girl's team season, then swimming for Chelsea Aquatic Club in the winter, and AAU or club teams in summer.

Girl's swimming does not have either sectionals or regionals. The one big meet is the state meet, which swimmers must meet qualifying times for to compete. Reed says he likes to have the girls swim fast early in the season and get that qualifying over with. Then they are back in to the swing of intensive training, averaging 5,000 yards (about 3 miles) a practice. They practice twice daily for five days a week, and one practice Saturday morning. That means 55,000 yards a week, or 33 miles.

A few weeks before the state meet, and the Chelsea Invitational, a meet for girls who don't qualify for the state, the team begins tapering workouts, so they will "peak" at the end of the season, said Reed.

The team faces two really tough teams right away. Their first meet is against Okemos, the defending state champs, who have only added new swimmers, said Reed, not graduating any of them. The other tough team is Battle Creek Lakeview.

Four girls, who scored points in the state meet and formed a highly ranked relay team, are Dawn Borders, a junior backstroke, and free-styler; Margie Rawson, a junior individual medley, all stroke swimmer; Kristin Thomas, a senior butterfly and distance free-styler; and Liesal Culver, a junior sprint free-styler.

Paula Colombo, the first team swimmer to have gone all the way through the Chelsea age group swimming program started in 1976, is a freshman who has a good chance to score points in the state meet, said Reed. She swims distance free-style and individual medley, and "just loves to race."

Others on the team include: freshmen Paula Kuzon, Amanda Holmes, Heather Grenier, Tammi Mullaly; sophomores Becca Lee, Missy Young, Karen Moore; and junior Vicky Harrell.

Team captains have not yet been chosen.

Pick-up Truck Reported Stolen

A blue 1977 Ford pick-up truck was reported stolen at 8:47 a.m. Aug. 23 on Dexter-Pinckney Rd. It had a white cap top, and lawnmower in the back, and was valued at \$3,000.

The sheriff's department is investigating the case.

LOY'S TV

Sales & Service

312 N. Maple Rd., Ann Arbor
"We Service All Makes"

VISA - MASTER CARD

769-0198

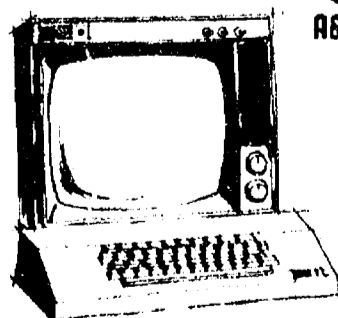

A large inventory
like A&L's
needs good control!

And that's one reason we bought our new 2nd generation computer. But another is that it keeps track of what we've got and when we've got it and how soon you can get it.

Try out our new computer, today!

A&L PARTS, INC

For 64 years, one of Michigan's largest full-line distributors of original equipment manufacturers (O.E.M.) parts

529 South Main Ann Arbor 313/665-4411

PRE-SEASON TOP 20 COLLEGIATE FOOTBALL TEAMS

By
DOPESTER AL

| Pos. | Team | W-L-T | Rating |
|------|-------------------|--------|--------|
| 1. | Pittsburgh | 11-1-0 | 27.3 |
| 2. | Washington | 10-2-0 | 27.0 |
| 3. | Alabama | 9-2-1 | 26.0 |
| 4. | Georgia | 10-2-0 | 24.1 |
| 5. | Nebraska | 9-3-0 | 23.1 |
| 6. | North Carolina | 10-2-0 | 22.6 |
| 7. | Oklahoma | 7-5-1 | 22.5 |
| 8. | Penn State | 10-2-0 | 21.7 |
| 9. | U.S.C. | 9-3-0 | 21.2 |
| 10. | Clemson | 12-0-0 | 20.9 |
| 11. | S.M.U. | 10-1-0 | 20.4 |
| 12. | (Tie) Arkansas | 8-4-0 | 19.4 |
| 12. | (Tie) Florida | 7-4-0 | 19.4 |
| 14. | Michigan | 9-3-0 | 19.3 |
| 15. | Ohio State | 9-3-0 | 18.0 |
| 16. | Miami (Fla.) | 9-2-0 | 17.8 |
| 17. | Notre Dame | 5-6-0 | 17.0 |
| 18. | Arizona State | 9-2-0 | 16.7 |
| 19. | U.C.L.A. | 7-4-1 | 16.5 |
| 20. | Mississippi State | 8-4-0 | 16.0 |

DOPESTER AL'S BEST BETS For Week-End of Sept. 4

| | | |
|---------------------------|------|-------------------------|
| 1. (1) Pittsburgh | over | 6) North Carolina by 3 |
| 2. (4) Georgia | over | 10) Clemson by 6 |
| 3. (8) Penn St. | over | Temple by 20 plus |
| 4. (16) Miami (Fla.) | over | 12) Florida by 2 |
| 5. (18) Arizona State | over | Oregon by 20 plus |
| 6. (20) Mississippi State | over | Tulane by 11 |
| 7. Baylor | over | N. Texas by 20 plus |
| 8. Texas A & M | over | Boston College by 7 |
| 9. B. Y. U. | over | UNLV by 9 |
| 10. Florida State | over | Cincinnati by 20 plus |
| 11. Missouri | over | Colorado State by 14 |
| 12. Tennessee | over | Duke by 12 |
| 13. Illinois | over | Northwestern by 20 plus |
| 14. Mississippi | over | Memphis State by 6 |
| 15. Wyoming | over | New Mexico by 8 |
| 16. South Carolina | over | Pacific by 6 |
| 17. Syracuse | over | Rutgers by 2 |
| 18. Virginia Tech | over | Richmond by 9 |
| 19. Wake Forest | over | W. Carolina by 11 |
| 20. Central Michigan | over | Indiana St. by 17 |

SERVING SANDWICHES

from 11:00 a.m. till 2:00 a.m. Mon. thru Sat.

BEER & WINE CARRY OUT

FOOD CARRY OUT

Open Sunday 12:00 Noon Till 11 p.m.

MARK IV LOUNGE

1180 M-52 Phone 475-1951 Chelsea

QUESTION?

What is the inexpensive competitive fun sport for you this fall and winter?

ANSWER . . .BOWLING!

No need to purchase expensive equipment. No need to drive out of town. The only thing needed is to be willing to have fun with friends. Call today and let us tell you how you can join one of our many Fall Leagues.

INDIVIDUAL & TEAM SPOTS AVAILABLE ON THE FOLLOWING LEAGUES:

| | |
|--------------------------------|------------------------|
| SUNDAY—Every Other Week | |
| Mixed | 5:45 p.m. |
| Mixed | 8:00 p.m. |
| MONDAY—3 on a Team | |
| Ladies | 12:45 p.m. |
| Men's | 9:00 p.m. |
| TUESDAY—4 on a Team | |
| Ladies | 9:00 a.m. |
| WEDNESDAY—5 on a Team | |
| Senior Citizens | 1:00 p.m. |
| Ladies | 9:00 p.m. |
| THURSDAY—4 on a Team | |
| Ladies | 12:30 p.m. |
| Mixed | 9:00 p.m. |
| FRIDAY | |
| Mixed | 9:00 p.m. |
| SATURDAY | |
| Youth Leagues | 9:00 a.m. & 11:00 a.m. |
| Adult Mixed (Every other Week) | 7:00 p.m. |

Chelsea Lanes, Inc.

1180 S. Main St. Ph. 475-8141

FRANK GROHS

CHEVY

BUY NOW

SAVE NOW!

NEW
ROAD
SALE

CITATIONS

\$700⁰⁰

OFF

CHEVETTES

\$650⁰⁰

OFF

CELEBRITYS

\$900⁰⁰

OFF

PICKUPS

\$1000⁰⁰

OFF

S-10 PICKUPS

\$600⁰⁰

OFF

LUV 4x4's

\$1000⁰⁰

OFF

LUV 2x4's

\$700⁰⁰

OFF

OF WINDOW PRICE
OUT OF STOCK

LIMITED TIME ONLY.
WHILE THEY LAST.

NEW TRUCKS

3-1982 ¾-Ton Camper
Special Pick-Ups

1982 1-Ton Cab & Chassis
One 84" Cab to Axle
One 60" Cab to Axle

S-10s Available

SPECIAL OF
THE MONTH

2 New LUV

Diesel Pickups
4-Wheel Drive '8867
2-Wheel Drive '7100

OPEN

Mon., Wed., 9-8
Tues., Fri., 9-6

Sat. Closed
during July, Aug.

**Frank Grohs
Chevrolet**

DEXTER MICH.

426-4677

Ads
Taken
Until
10 a.m.
Monday

PUT IT IN THE WANT ADS FOR RESULTS

Just
Phone
475-1371

Automotive 1

PALMER FORD

BEST BUY FOR YOUR DOLLAR

1973 CHEV Impala 2-door
Good transportation \$995
1973 FORD F-250
Work horse \$1195
1974 MONTE CARLO
A real beauty \$1995
1977 LTD II
Locally owned \$2495

We Buy Used Cars & Trucks

1978 PINTO 3-door
Real nice car \$2695
1978 GRANADA 4-dr.
Priced to sell \$2995
1977 FORD F-100
Two to choose from \$3495
1980 PINTO 2-Dr.
Gas miser \$3695

Michigan's Oldest Ford Dealer

1977 GRANADA 4-dr.
Super sharp, 34,000 miles \$3995
1980 FAIRMONT 4-Dr.
26,000 miles \$4295
1978 COUGAR XR7
A black beauty \$4495
1979 THUNDERBIRD
Priced right! \$4695
1979 COURIER
Stake Body \$4695

Buying, Selling and Leasing Since 1912

1980 FORD F-100
Tu-tone, Flareside \$4995
1979 THUNDERBIRD
Town Landau \$5595
1981 MUSTANG 3-door
Sporty gas miser \$5995
1981 FAIRMONT 4-Dr.
Only 5,000 miles \$5995
1980 FIREBIRD
Super sharp \$5995

We Buy Used Cars & Trucks At Michigan's Oldest Ford Dealer

PALMER FORD

Used Car Lot Open
Mon. & Thurs. 9:00
Saturday Till 1:00
CHELSEA 475-1800
13
1981 PONTIAC PHOENIX LJ hatch-
back, loaded. Call 662-6636 or
878-6489, evenings. x501f

BODY SHOP

COMPLETE FULL TIME
Estimates Available

PALMER FORD

222 S. Main 475-1301
401f
'80 CITATION — 5-dr. automatic,
power steering and brakes, cruise,
V-6, AM-FM stereo, deluxe twin. Ph.
475-2664. x13-2
'76 CHRYSLER CORDOBA, loaded,
power all around, cruise, sun roof,
stereo, leather. Clean inside and out.
\$2,100. Ph. 475-1537. x14-2

APPLES

PAULA REDS
Available Now

GRAVENSTEIN
Available Now

1/2 peck to bushel prices

CIDER SOON

LAKEVIEW FARM

12075 Island Lake Rd. Dexter
426-2782. x13

Classified Ad Order Blank

Mail Your Copy to The Chelsea Standard

P.O. Box 340, Chelsea, Mich. 48118

Name _____

Address _____

City _____

Ad is to appear week of _____ number of weeks

in The Chelsea Standard \$ _____

and or

The Dexter Leader \$ _____ Charge Ad

Total Enclosed \$ _____

Please run ad under the following Classification

(Please type your ad copy to avoid errors)

Ad Rates: 10 words or less-\$1.00 (paid in advance). Over 10 words, 7¢ per word.

Complete group of figures for phone number and address each count as 1 word; each abbreviation counts as 1 word. You don't save money by abbreviating and you make your ad harder to read

The Chelsea Standard

Phone (313) 475-1371

Automotive 1

1977 JEEP WAGONER — Depend-
able transportation, does have
some rust. Radial tires, \$1,200. Ph.
475-9383. x14-2

Farm & Garden 2

BLUEBERRY SALE WITH THIS AD U-Pick 50¢ a pound

(Normally 60¢)
Ready Picked 90¢ a pound
(normally \$1.00)

Orders over 10 pounds, phone ahead.
Take Chelsea-Dexter Rd., turn left on
Lima Center Rd., turn right on Beach
Rd. 1 mile, farm on left-hand side.

ANDERSON'S Sunshine Blueberry Farm

Hotline on picking or directions

426-2900

x13-4

HAY WANTED

First- and second-cutting alfalfa hay.
Phone evenings.

Charles Trinkle & Sons

475-7798

x13-3

WANTED Grain Hauling

Phone evenings.

Charles Trinkle & Sons

475-7798

x13-3

Custom Tillage

Using 986 International 5-16's

or will use your equipment

for information

Call (313) 498-2537.

Gary Paxton. 15-3

MYER'S MUM GARDENS, 5606 Hill
Rd., Stockbridge — Come visit our
Gardens. We have many varieties of
mums and other flowers for planting
your fall gardens. Choose your colors
and we dig. Reasonably priced and
state inspected. North of Chelsea 10
miles on M-52 to Hill Rd. Phone (517)
851-8925. x15-3

GRAVEL — Bank run, excellent,
\$25 for 5 yards delivered. Ph.
475-1080. x16-4

300 N. Main. Ph. 475-1871. 81f

1910 CHERRY QUEEN ANN dining
room suite. Buffet, table and six
chairs. Good condition. Call after 3
p.m., 475-8481. x13-3

FOR SALE — DeWALT 10-inch radial
arm saw, \$250; new Sears washer
and dryer, \$500; large double-mirror
dresser, \$100; 15-inch horse saddle,
\$125. Call 428-9266 after 4 p.m. x13-2

HAMMOND ORGAN for sale. 7100
series, 5 years old, \$1,200. Ph.
475-3109. x14-3

USED, 2-HORSE TRAILER. Good con-
dition, \$850, or best offer. (517)
851-8539. x14-2

ROLL AWAY BED — Twin with mat-
tress, \$25. Ph. 475-2458. x13

FOR SALE — 1991 Bush Rd. Westing-
house electric stove, bedroom
suite with bookcase headboard,
springs and mattress, frame, vanity
with mirror and chest of drawers.
Also lots of goodies. Noon to 7 p.m.
all week. 475-7947. x13

FOR SALE — Utility trailer, 3 ft.
x 5 ft.; dog pen, 10 ft. x 10 ft.;
female German Shepherd, champion
bloodline with papers, 8 bags of ver-
miculite insulation; tent house, 10 ft.
x 10 ft.; great shape, used one sum-
mer; garden tractor chains; two BF
Goodrich 160 truck tires; brand new
automobile alarm, still in package;
Coldspot refrigerator parts. Call
498-2840. x13

FOR SALE — Electric clothes dryers,
gas stoves, dishwashers, dining
room tables and chairs, set end
tables, coffee table, china cabinet,
buffet, table and chairs set.
Bathroom vanities, lots of other
items. 7997 Grand, Dexter. Ph.
426-3355 persistently. x33

FURNITURE — 3-pc. matching couch
and two chairs, \$150. Stereo tuner
& amp., reel-to-reel tape deck, pr.
speakers. Call 475-3491. x13

Wurlitzer

and

Seeburg

Jukeboxes

for home use

\$650, \$700, \$850

Ph. 662-1771

x131f

DEALERSHIP OPEN

Pre-Assembled Logs

Log walls assembled at our plant;
erected at your job site by our ex-
perienced crew. New process
solves the four biggest problems
log dealers experience: 1) Poor
log construction; 2) Inexperienced
crews; 3) Unsuitable building
costs; 4) Indecisive financing.

Mfr. of the famous Lincoln Log
Home is seeking district dealers
to establish retail sales within a
protected territory.

Unlimited
Income Potential

—FEATURING—

*Quality log kits that retail for \$7 per
sq. ft. (pre-assembly optional)

*USSI "Maxi-Mini" solar and fireplace total
home heating system cuts utilities up to
60%.

*Exclusive "Weather Lock" corners

*Solid 8" uniform treated logs

*L.L.M. trains to insure success

*Pre-assembled or you erect

INVESTMENT 100%
SECURED BY
MODEL HOME

Individual selected must have ability to
purchase or mortgage a \$17,000 model home.
Call Mr. Sloan COLLECT (704) 922-1511. Lin-
coln Log Homes, 1908 N. Main, Kannapolis,
N.C. 28081

Farm & Garden 2

GARDEN VIEW

5505 M-52 South
Just 4 miles south of I-94

Fresh flowers, vegetables
and fruit picked daily

All vegetables may be ordered
by the bushel.

Ph. 475-2791

x91f

BLACK DIRT AND PEAT — Tested
and proven excellent for lawns,
gardens, flower beds; 6 yards
delivered, \$40. Guaranteed satisfac-
tion. Ph. 428-7784. 511f

SEE US for transit mixed concrete.
Klump Bros. Gravel Co. Phone
Chelsea 475-2530, 4920 Loveland Rd.,
Grass Lake, Mich. x401f

WEDDING STATIONERY — Prospec-
tive brides are invited to see our
complete line of invitations and wed-
ding accessories. The Chelsea Stand-
ard, 300 N. Main. Ph. 475-1871. 81f

1910 CHERRY QUEEN ANN dining
room suite. Buffet, table and six
chairs. Good condition. Call after 3
p.m., 475-8481. x13-3

FOR SALE — DeWALT 10-inch radial
arm saw, \$250; new Sears washer
and dryer, \$500; large double-mirror
dresser, \$100; 15-inch horse saddle,
\$125. Call 428-9266 after 4 p.m. x13-2

HAMMOND ORGAN for sale. 7100
series, 5 years old, \$1,200. Ph.
475-3109. x14-3

USED, 2-HORSE TRAILER. Good con-
dition, \$850, or best offer. (517)
851-8539. x14-2

ROLL AWAY BED — Twin with mat-
tress, \$25. Ph. 475-2458. x13

FOR SALE — 1991 Bush Rd. Westing-
house electric stove, bedroom
suite with bookcase headboard,
springs and mattress, frame, vanity
with mirror and chest of drawers.
Also lots of goodies. Noon to 7 p.m.
all week. 475-7947. x13

FOR SALE — Utility trailer, 3 ft.
x 5 ft.; dog pen, 10 ft. x 10 ft.;
female German Shepherd, champion
bloodline with papers, 8 bags of ver-
miculite insulation; tent house, 10 ft.
x 10 ft.; great shape, used one sum-
mer; garden tractor chains; two BF
Goodrich 160 truck tires; brand new
automobile alarm, still in package;
Coldspot refrigerator parts. Call
498-2840. x13

FOR SALE — Electric clothes dryers,
gas stoves, dishwashers, dining
room tables and chairs, set end
tables, coffee table, china cabinet,
buffet, table and chairs set.
Bathroom vanities, lots of other
items. 7997 Grand, Dexter. Ph.
426-3355 persistently. x33

FURNITURE — 3-pc. matching couch
and two chairs, \$150. Stereo tuner
& amp., reel-to-reel tape deck, pr.
speakers. Call 475-3491. x13

Wurlitzer

and

Seeburg

Jukeboxes

for home use

\$650, \$700, \$850

Ph. 662-1771

x131f

DEALERSHIP OPEN

Pre-Assembled Logs

Log walls assembled at our plant;
erected at your job site by our ex-
perienced crew. New process
solves the four biggest problems
log dealers experience: 1) Poor
log construction; 2) Inexperienced
crews; 3) Unsuitable building
costs; 4) Indecisive financing.

Mfr. of the famous Lincoln Log
Home is seeking district dealers
to establish retail sales within a
protected territory.

Unlimited
Income Potential

—FEATURING—

*Quality log kits that retail for \$7 per
sq. ft. (pre-assembly optional)

*USSI "Maxi-Mini" solar and fireplace total
home heating system cuts utilities up to
60%.

*Exclusive "Weather Lock" corners

*Solid 8" uniform treated logs

*L.L.M. trains to insure success

*Pre-assembled or you erect

INVESTMENT 100%
SECURED BY
MODEL HOME

Individual selected must have ability to
purchase or mortgage a \$17,000 model home.
Call Mr. Sloan COLLECT (704) 922-1511. Lin-
coln Log Homes, 1908 N. Main, Kannapolis,
N.C. 28081

CLASSIFIED

ADVERTISING RATES

Ad Rates:

10 words or less \$1.00

When payment accompanies ad

7¢ per word over 10

Card of Thanks & Memorials

50 words \$2.50

When payment accompanies ad

7¢ per word over 50

Add \$1.00 per insertion if

charged.

Deadline for ads in

classified section is noon

Saturday. Copy received

between noon Saturday and

noon Monday may appear

under a separate heading

on another page.

\$1.00 charge for tear-

sheets and duplicate invoice

on any ad under \$5.00

Any change or cancella-

tion in advertising made

after noon Saturday may not

appear in that week's issue.

All advertisers should check their

ad the first week. The Standard

cannot accept responsibility for er-

rors on ads received by telephone

but will make every effort to make

them appear correctly. Refunds

may be made only when erroneous

ad is cancelled after the first week

that it appears.

For Sale 4

FIREWOOD, HARDWOOD — Face

cord, \$35. Delivery extra.

475-7353. x14-2

FOR SALE — Complete sharpening

shop, Belsaw equipment. Sharp-

All models 10552 and 10553 with

floor stand model 10293; 1080

abrasive belt grinder with floor

stand, model 10293; chain saw

grinder, model 550; hand saw filer,

model 1200, with floor stand; plus

files, grinding wheels, abrasive

belt, all new. Operator's Manual

and parts list for all machinery. As-

king \$1900 for all. Call 475-8575. x13-2

FOR SALE — Baby bed, dresser,

changing table, high chair, GMA car

seat, stroller, plastic table, Johnny

jumper, 12 maternity clothes,

assorted baby clothes, boys and

girls, all in A-1 condition. Package

deal only \$500. Call 878-9449. x33

MIXED HARDWOOD — Split, sea-

soned delivered. Ph. 426-8868

evenings. 875-1477. x33

FOR SALE — Baby bed, dresser,

changing table, high chair, GMA car

seat, stroller, plastic table, Johnny

jumper, 12 maternity clothes,

assorted baby clothes, boys and

girls, all in A-1 condition. Package

deal only \$500. Call 878-9449. x33

MIXED HARDWOOD — Split, sea-

soned delivered. Ph. 426-8868

evenings. 875-1477. x33

FOR SALE — Baby bed, dresser,

changing table, high chair, GMA car

Legal Notices 18

MORTGAGE SALE — Default having been made in the terms and conditions of a certain mortgage made by EDWARD G. KECK and MARGARET A. KECK, husband and wife, of Ypsilanti, Michigan, to Great Lakes Federal Savings & Loan Association, of the City of Ann Arbor, Washtenaw County, Michigan, a corporation organized under the Home Owners' Loan Act of 1933, of the United States of America, as amended, Mortgage, dated the 30th day of August, 1980, and recorded in the office of the Register of Deeds for the County of Washtenaw, State of Michigan, on the 2nd day of July, 1980, in Liber 1782 of Washtenaw County Records, at Page 983, on which mortgage there is claimed to be due, at the date of this notice, for principal and interest, the sum of Fifty Seven Thousand Eight Hundred Ninety Nine and 95/100 (\$57,899.95) minus an escrow balance in the sum of Three Hundred Seventy Three and 95/100 (\$373.00).

And no suit or proceedings at law or in equity having been instituted to recover the debt secured by said mortgage or any part thereof.

Now, therefore, by virtue of the power of sale contained in said mortgage, and pursuant to the statute of the State of Michigan in such case made and provided, notice is hereby given that on the 9th day of September, 1982 at 10:00 o'clock in the forenoon, Local Time, said mortgage will be foreclosed by a sale at public auction, to the highest bidder, at the Huron Street entrance, to the Washtenaw County Building, in the City of Ann Arbor, Washtenaw County, Michigan, (that being the building where the Circuit Court for the County of Washtenaw is held), of the premises described in said mortgage, or so much thereof as may be necessary to pay the amount due, as aforesaid, on said mortgage, with the interest thereon at Twelve and 75/100 (12.75%) per cent per annum and all legal costs, charges and expenses, including the attorney fees allowed by law, and also any sum or sums which may be paid by the undersigned, necessary to protect its interest in the premises. Said premises are situated in the Township of Ypsilanti, County of Washtenaw, State of Michigan and described as:

Unit No. 99, Roundtree Oaks, a condominium, according to the Master Deed recorded in Liber 1456, pages 355 through 420, inclusive, and the First Amendment to the Master Deed recorded in Liber 1477, Pages 96 through 109, inclusive, Washtenaw County Records and the Second Amendment to the Master Deed recorded in Liber 1531, Pages 838 through 842, inclusive, Washtenaw County Records, designated as Washtenaw County Condominium Plan No. 22, together with the rights in general common elements and limited common elements as set forth in said Master Deed and as described in Act 59 of the Public Acts of 1967, together with all easements and rights of way now or hereafter used in connection with and together with whatever additional estate the mortgagor may hereafter acquire in said premises including common elements.

During the six months immediately following the sale, the property may be redeemed. Dated at Ann Arbor, Michigan, July 28, 1982.

GREAT LAKES FEDERAL SAVINGS & LOAN ASSOCIATION
Mortgage
LAIRD, GRACE & CHIN Sheila Schwartz
Attorneys for Mortgagee
Great Lakes Federal Savings Bldg.
401 E. Liberty Street
Ann Arbor, Michigan 48104
Aug. 3-10-17-24-31

MORTGAGE SALE — Default having been made in the terms and conditions of a certain mortgage made by JAMES C. ISLER, a single man, of Ann Arbor, Michigan, to Great Lakes Federal Savings & Loan Association, of the City of Ann Arbor, Washtenaw County, Michigan, a corporation organized under the Home Owners' Loan Act of 1933, of the United States of America, as amended, Mortgage, dated the 1st day of August, 1979, and recorded in the office of the Register of Deeds for the County of Washtenaw, and State of Michigan, on the 6th day of August, 1979, in Liber 1720 of Washtenaw County Records, at Page 798, on which mortgage there is claimed to be due, at the date of this notice, for principal and interest, the sum of FIFTY TWO THOUSAND TWO HUNDRED TWENTY TWO AND 52/100 (\$52,222.52) Dollars plus an escrow deficit in the sum of One Thousand Seven Hundred Fifty Eight and 95/100 (\$1,758.00).

And no suit or proceedings at law or in equity having been instituted to recover the debt secured by said mortgage or any part thereof.

Now, therefore, by virtue of the power of sale contained in said mortgage, and pursuant to the statute of the State of Michigan in such case made and provided, notice is hereby given that on the 18th day of September, 1982 at 10:00 o'clock in the forenoon, Local Time, said mortgage will be foreclosed by a sale at public auction, to the highest bidder, at the Huron Street entrance, to the Washtenaw County Building, in the City of Ann Arbor, Washtenaw County, Michigan, (that being the building where the Circuit Court for the County of Washtenaw is held), of the premises described in said mortgage, or so much thereof as may be necessary to pay the amount due, as aforesaid, on said mortgage, with the interest thereon at Ten and 75/100 (10.75%) per cent per annum and all legal costs, charges and expenses, including the attorney fees allowed by law, and also any sum or sums which may be paid by the undersigned, necessary to protect its interest in the premises. Said premises are situated in the City of Ann Arbor, County of Washtenaw, State of Michigan and described as:

Unit 22, Alpine Condominium, Washtenaw County Condominium Subdivision, Plan No. 39, according to the Master Deed recorded in Liber 1713, at Pages 878 through 939, Washtenaw County Record, together with rights in general common elements and limited common elements as set forth in the above Master Deed and as described in Act 59 of the Public Acts of 1967, together with all easements and rights of way now or hereafter used in connection with and together with whatever additional estate the mortgagor may hereafter acquire in said premises including common elements.

During the six months immediately following the sale, the property may be redeemed. Dated at Ann Arbor, Michigan, July 30, 1982.

GREAT LAKES FEDERAL SAVINGS & LOAN ASSOCIATION
Mortgage
LAIRD, GRACE & CHIN Sheila Schwartz
Attorneys for Mortgagee
Great Lakes Federal Savings Bldg.
401 E. Liberty Street
Ann Arbor, Michigan 48104
Aug. 10-17-24-31-Sept. 7

STATE OF MICHIGAN
In the Circuit Court for the County of Wayne
LEONARD BAXTER, Plaintiff
vs.
GALAXY AIR FREIGHT INTERNATIONAL, INC. et al, Defendants.
RICHARD R. NELSON (P 18237)
Attorney for Plaintiff

No. 82-2414-NI
ORDER FOR SUBSTITUTED SERVICE
At a session of said Court held in the City County Building, Detroit, Michigan on July 19, 1982.

Present: Honorable Susan D. Borman, Circuit Court Judge.

This matter came on for hearing on the Motion of Plaintiff and the Court being fully informed in the premises.

IT IS HEREBY ORDERED that the defendant, ERIC JAMES NELSON, be served process by registered mail by sending same to 2454 Lake in the Woods, Ypsilanti Township, Michigan, via last known address, by publishing in a newspaper, serving process upon the Secretary of State pursuant to MCL 627.403, and Tack Process at 2311 Eton Court, Ann Arbor, Mich.

SUSAN D. BORMAN, Circuit Court Judge.
RICHARD R. NELSON (P 18237)
Attorney for Plaintiff
139 Cadillac Sq., Ste. 200,
Detroit, MI 48226
Phone 962-4655
Aug. 24, 31, Sept. 7, 14

The Articles of Incorporation and By-Laws for a society to be known as the Chelsea Community Club were prepared by attorney James C. Hendley and approved by the club in 1938.

Legal Notices 18

MORTGAGE SALE — Default having been made in the terms and conditions of a certain mortgage made by WILLIAM FOLSK and DORIS L. FOLSK, husband and wife, of Ann Arbor, Michigan, to Great Lakes Federal Savings & Loan Association, of the City of Ann Arbor, Washtenaw County, Michigan, a corporation organized under the Home Owners' Loan Act of 1933, of the United States of America, as amended, Mortgage, dated the 30th day of January, 1982, and recorded in the office of the Register of Deeds for the County of Washtenaw, State of Michigan, on the 21st day of January, 1982, in Liber 1827 of Washtenaw County Records, at Page 279, on which mortgage there is claimed to be due, at the date of this notice, for principal and interest, the sum of Fifty Five Thousand Six Hundred and Seventy Nine and 98/100 (\$55,679.98) plus an escrow deficit in the sum of Seven Hundred Sixty and 54/100 (\$760.54).

And no suit or proceedings at law or in equity having been instituted to recover the debt secured by said mortgage or any part thereof.

Now, therefore, by virtue of the power of sale contained in said mortgage, and pursuant to the statute of the State of Michigan in such case made and provided, notice is hereby given that on the 23rd day of September, 1982 at 10:00 o'clock in the forenoon, Local Time, said mortgage will be foreclosed by a sale at public auction, to the highest bidder, at the Huron Street entrance, to the Washtenaw County Building, in the City of Ann Arbor, Washtenaw County, Michigan, (that being the building where the Circuit Court for the County of Washtenaw is held), of the premises described in said mortgage, or so much thereof as may be necessary to pay the amount due, as aforesaid, on said mortgage, with the interest thereon at Eleven and 50/100 (11.50%) per cent per annum and all legal costs, charges and expenses, including the attorney fees allowed by law, and also any sum or sums which may be paid by the undersigned, necessary to protect its interest in the premises. Said premises are situated in the City of Ann Arbor, County of Washtenaw, State of Michigan and described as:

Lot 239, Vernon Downs No. 2, as recorded in Liber 14 of Plats, Page 3, Washtenaw County Records.

During the six months immediately following the sale, the property may be redeemed. Dated at Ann Arbor, Michigan, August 9, 1982.

GREAT LAKES FEDERAL SAVINGS & LOAN ASSOCIATION
Mortgage
LAIRD, GRACE & CHIN Sheila Schwartz
Attorneys for Mortgagee
Great Lakes Federal Savings Bldg.
401 E. Liberty Street
Ann Arbor, Michigan 48104
Aug. 17-24-31-Sept. 7-14

MORTGAGE SALE — Default having been made in the terms and conditions of a certain mortgage made by ELEAZER N. NIKOI and LULA B. NIKOI, husband and wife, of 554 Nash, Ypsilanti, Michigan 48197, Mortgage, to MICHIGAN SAVINGS AND LOAN ASSOCIATION, of 111 South Main Street, Ann Arbor, Michigan, Mortgage, dated the 8th day of August, 1980, and recorded in the office of the Register of Deeds, for the County of Washtenaw and State of Michigan, on the 19th day of August, 1980, in Liber 1782 of Washtenaw County Records, at Pages 973-978, on which mortgage there is claimed to be due, at the date of the notice, for principal and interest, the sum of Thirty-Four Thousand Eight Hundred Nine and 79/100 (\$34,809.79) Dollars.

And no suit or proceedings at law or in equity having been instituted to recover the debt secured by said mortgage or any part thereof. Now, therefore, by virtue of the power of sale contained in said mortgage, and pursuant to the statute of the State of Michigan in such case made and provided, notice is hereby given that on Thursday, the 30th day of September, 1982, at 10:00 o'clock A.M., Local Time, said mortgage will be foreclosed by a sale at public auction, to the highest bidder, immediately inside westerly entrance to the County Building in Ann Arbor, Michigan, of the premises described in said mortgage, or so much thereof as may be necessary to pay the amount due, as aforesaid, on said mortgage, with the interest thereon at twelve per cent (12%) per annum and all legal costs, charges and expenses, including the attorney fees allowed by law, and also any sum or sums which may be paid by the undersigned, necessary to protect its interest in the premises. Which said premises are described as follows: All that certain piece or parcel of land situate in the Township of Ypsilanti, in the County of Washtenaw and State of Michigan, and described as follows, to-wit:

Lot 42, Westwillow Unit No. 1, a subdivision of part of the east half of Sections 11 and 14, Town 3 South, Range 7 East, Ypsilanti Township, Washtenaw County, Michigan, according to the plat thereof as recorded in Liber 1782 of Washtenaw County Records, at Pages 973-978, on which mortgage there is claimed to be due, at the date of the notice, for principal and interest, the sum of Thirty-Four Thousand Eight Hundred Nine and 79/100 (\$34,809.79) Dollars.

The redemption period shall be one (1) month from the date of this sale, unless an affidavit of occupancy or intent to occupy is recorded in accordance with 1948 CL 600.3241(d) and given to the mortgagee, in which case the redemption period shall be six months from the date of this sale. Dated at Ann Arbor, Michigan, August 3, 1982.

MICHIGAN SAVINGS AND LOAN ASSOCIATION
Mortgage
By: Grace J. Palazzolo
FORSYTHE, VANDENBERG & MORRIS, P.C.
Attorneys for Mortgagee
111 S. Main St.
Ann Arbor, Michigan 48104
Aug. 17-24-31-Sept. 7-14

MORTGAGE SALE — Default having been made in the terms and conditions of a certain mortgage made by MARGA J. BENSON, a/k/a MARGA J. BENSON, a/k/a MARGA BENSON, survivor of herself and DR. PAUL JOHN BENSON, her deceased husband, whose death certificate was recorded in Liber 1702, Page 705, Washtenaw County Records, of 1073 Pennington Avenue, Plymouth, Michigan, Mortgage, to COMMUNITY FEDERAL CREDIT UNION, a United States Corporation, of 500 South Harvey Street, Plymouth, Michigan 48170, Mortgage, dated the 15th day of September, 1980, and recorded in the office of the Register of Deeds, for the County of Washtenaw and State of Michigan, on the 24th day of October, 1980, in Liber 1709 of Washtenaw County Records, on page 778, on which mortgage there is claimed to be due, at the date of this notice, for principal and interest, the sum of Two Hundred Thirty Thousand Eight Hundred Sixty-Two and 17/100 (\$230,862.17).

And no suit or proceedings at law or in equity having been instituted to recover the debt secured by said mortgage or any part thereof. Now, therefore, by virtue of the power of sale contained in said mortgage, and pursuant to the statute of the State of Michigan in such case made and provided, notice is hereby given that on Thursday, the 7th day of October, 1982, at 10:00 o'clock A.M., Local Time, said mortgage will be foreclosed by a sale at public auction, to the highest bidder, at the North Main and Huron Street entrance to the Washtenaw County Courthouse in Ann Arbor, Michigan (that being the building where the Circuit Court for the County of Washtenaw is held), of the premises described in said mortgage, or so much thereof as may be necessary to pay the amount due, as aforesaid, on said mortgage, with the interest thereon at fifteen per cent (15%) per annum and all legal costs, charges and expenses, including the attorney fees allowed by law, and also any sum or sums which may be paid by the undersigned, necessary to protect its interest in the premises. Which said premises are described as follows:

All that certain piece of parcel of land situate in the Township of Salem, in the County of Washtenaw, and State of Michigan, and described as follows, to-wit: North 1/4 of the South 60 Acres of the West 1/4 of the South 60 1/4 of Section 26, Town 1 South, Range 7 East, Salem Township.

During the twelve months immediately following the sale, the property may be redeemed. Dated at Plymouth, Michigan, August 18, 1982.

COMMUNITY FEDERAL CREDIT UNION, Mortgagee
LLOYD, RUTZY & DODGE
618 South Ashley
Ann Arbor, Michigan 48106
Attorneys for Assignee of Mortgagee
Aug. 24-31-Sept. 7-14-21

Legal Notices 18

MORTGAGE SALE — Default having been made in the terms and conditions of a certain mortgage made by JOHN L. HENDERSON and DIANA L. HENDERSON, his wife, of 10015 Boyce Road, Chelsea, Michigan, Mortgage, to TRUSTEES OF UNITED STATES MUTUAL REAL ESTATE INVESTMENT TRUST, 200 Renaissance Center, Suite 3000, Detroit, Michigan 48243, Mortgage, dated the 2nd day of December, 1981, and recorded in the office of the Register of Deeds, for the County of Washtenaw and State of Michigan, on the 31st day of December, 1981, in Liber 1822 of Washtenaw County Records, on page 223, on which mortgage there is claimed to be due, at the date of this notice, for principal and interest, the sum of Forty Three Thousand Nine Hundred Ninety-One and 39/100 (\$43,991.39) dollars.

And no suit or proceedings at law or in equity having been instituted to recover the debt secured by said mortgage or any part thereof. Now, therefore, by virtue of the power of sale contained in said mortgage, and pursuant to the statute of the State of Michigan in such case made and provided, notice is hereby given that on Thursday, the 16th day of September, 1982, at 10:00 o'clock A.M., Local Time, said mortgage will be foreclosed by a sale at public auction, to the highest bidder, at the westerly entrance to the County Building in Ann Arbor, Michigan (that being the building where the Circuit Court for the County of Washtenaw is held), of the premises described in said mortgage, or so much thereof as may be necessary to pay the amount due, as aforesaid, on said mortgage, with the interest thereon at eleven per cent (11%) per annum and all legal costs, charges and expenses, including the attorney fees allowed by law, and also any sum or sums which may be paid by the undersigned, necessary to protect its interest in the premises. Which said premises are described as follows:

All that certain piece or parcel of land situate in the Twp. of Dexter in the County of Washtenaw, and State of Michigan, and described as follows, to-wit: Lots 16 and 17, HILLYARD ESTATES, as recorded in Liber 22 of Plats, Pages 37-43, Washtenaw County Records.

During the six months immediately following the sale, the property may be redeemed. Dated at Detroit, Michigan, July 28, 1982.

TRUSTEES OF UNITED STATES MUTUAL REAL ESTATE INVESTMENT TRUST, Mortgagees
LAWRENCE A. TOWER, ESQ.
Attorney for Mortgagee
200 Renaissance Center, Suite 3000
Detroit, Michigan 48243
Aug. 3-10-17-24-31

MORTGAGE SALE — Default having been made in the terms and conditions of a certain mortgage made by ROBERT K. BROWN and ROSE A. BROWN, his wife, mortgagee(s), to MANUFACTURERS NATIONAL BANK OF DETROIT, mortgagee, dated September 25, 1981, and recorded on October 4, 1981, in Liber 1219, Page 198, of the County Record, on which mortgage there is due at the date of this notice the sum of Ten Thousand Sixty One and 10/100 (\$10,061.10) Dollars.

NOTICE IS HEREBY GIVEN that on Thursday, September 9, 1982, at ten o'clock a.m. the undersigned will, immediately inside the Huron Street entrance to the County House in the City of Ann Arbor, Washtenaw County, Michigan, cause to be sold at public auction to the highest bidder the premises hereinafter described to pay the amount due on and secured by said mortgage, and any additional amount due hereon and secured hereby at the time of said sale, including interest at the rate of Seven Per Cent (7%) per annum, the attorney's fees as provided by law and all lawful costs. Said premises so to be sold are situated in Northfield Township, Washtenaw County, Michigan, and described as follows, to-wit:

Land in the southeast quarter of the northeast quarter of Section 13, Town 1 South, Range 6 East, Northfield Township, Washtenaw County, Michigan, beginning at a point on the south line of north 3 acres of the southeast quarter of northeast quarter of said Section distant south 157.20 feet and west 382.70 feet from northeast corner of said southeast quarter of northeast quarter and running thence south parallel to the east section line 556.00 feet; thence west 123.30 feet; thence north parallel to the east section line 356.00 feet; thence east 123.30 feet to the point of beginning, also granting an easement for ingress and egress road over south 30 feet of east 714.70 feet of said north 3 acres.

(Said premises may be redeemed during the twelve months immediately following the sale.)
DATED: AUGUST 10, 1982
MANUFACTURERS NATIONAL BANK OF DETROIT, Mortgagee
BODMAN, LONGLEY & DAHLING
Attorneys for Mortgagee
34th Floor, 100 Renaissance Center
Detroit, Michigan 48243
(313) 259-7777
Aug. 10-17-24-31-Sept. 7

STATE OF MICHIGAN
In the Circuit Court for the County of Wayne
CLARA ELIZABETH BAXTER,
JANET MARIE BAXTER, Plaintiffs,
vs.
GALAXY AIR FREIGHT INTERNATIONAL, INC. et al, Defendants.
RICHARD R. NELSON (P 18237)
Attorney for Plaintiff

No. 82-2414-NI
ORDER FOR SUBSTITUTED SERVICE
At a session of said Court held in the City County Building, Detroit, Michigan on July 19, 1982.

Present: Honorable Susan D. Borman, Circuit Court Judge.

This matter came on for hearing on the Motion of Plaintiff and the Court being fully informed in the premises.

IT IS HEREBY ORDERED that the defendant, ERIC JAMES NELSON, be served process by registered mail by sending same to 2454 Lake in the Woods, Ypsilanti Township, Michigan, via last known address, by publishing in a newspaper, serving process upon the Secretary of State pursuant to MCL 627.403, and Tack Process at 2311 Eton Court, Ann Arbor, Mich.

SUSAN D. BORMAN, Circuit Court Judge.
RICHARD R. NELSON (P 18237)
Attorney for Plaintiff
139 Cadillac Sq., Ste. 200,
Detroit, MI 48226
Phone 962-4655
Aug. 24, 31, Sept. 7, 14

MORTGAGE SALE — Default has been made in the conditions of a mortgage made by THEODORE E. DAVIS and DOLORES M. DAVIS, his wife, to ANN ARBOR MORTGAGE CORPORATION, a Michigan corporation, Mortgage, Dated January 31, 1974, and recorded on February 7, 1974, in Liber 1468, on page 278, Washtenaw County Records, Michigan, and assigned by said Mortgage to MGIC MORTGAGE CORPORATION by an assignment dated June 21, 1974, and recorded on June 25, 1974, in Liber 1461, on page 812, Washtenaw County Records, Michigan, on which mortgage there is claimed to be due at the date hereof the sum of Sixteen Thousand One Hundred Forty and 92/100 Dollars (\$16,140.92), including interest at 9 3/4% per annum.

Under the power of sale contained in said mortgage and the statute in such case made and provided, notice is hereby given that said mortgage will be foreclosed by a sale of the mortgaged premises, or some part of them, at public vendue, at the Huron Street entrance to the Washtenaw County Building in Ann Arbor, Michigan, at 10:00 o'clock A.M., Local Time, on October 7, 1982.

Said premises are situated in the City of Milan, Washtenaw County, Michigan, and are described as:

Lot 127, Riverside Subdivision No. 2, a subdivision of part of the southwest quarter of Section 35, Town 4 South, Range 6 East, Village of Milan, Washtenaw County, Michigan, according to the plat thereof as recorded in Liber 12 of Plats, Pages 31 and 32, Washtenaw County Records.

During the six months immediately following the sale, the property may be redeemed. Dated: August 31, 1982.

MGIC MORTGAGE CORPORATION
Assignee of Mortgagee
GEORGE E. KARI,
Attorney for Assignee of Mortgagee,
1475 Penobscot Bldg.
Detroit, Michigan 48226
Aug. 31-Sept. 7-14-21-28

Telephone your club news to 475-1371

Legal Notices 18

CLAIMS NOTICE
INDEPENDENT PROBATE
STATE OF MICHIGAN
The Probate Court for the County of Washtenaw
Estate of AVILA C. CONLAN, deceased.
Address of Decedent: 2727 Holyoke, Ann Arbor, MI. 48104.
Date of Death: 2-26-82. Social Security No. 745-46-0172.

TAX NOTICE: Creditors of the deceased are notified that all claims against the decedent's estate are barred against the estate, the independent personal representative, and the heirs and the devisees of the decedent, unless within four months after the date of publication of this notice or four months after the claim becomes due, whichever is later, the claim is presented to the following independent personal representative at the following address:
Dated: 8-26-82
David F. Conlan
Independent Personal Representative
2727 Holyoke,
Ann Arbor, MI. 48104
Phone: 962-9018
Attorney for the Estate
Terrance F. Conlin
Attorney at Law
Conlin & Sikorski
3001 South State St., No. 542
Ann Arbor, MI. 48104
Telephone: 313/996-1286
Aug. 31-Sept. 7

MORTGAGE SALE — Default having been made in the terms and conditions of a certain mortgage made by MORRIS O. WILLIAMS and ERNESTINE WILLIAMS, husband and wife, of 7842 Raintree, Ypsilanti, Michigan 48197, Mortgage, to MICHIGAN SAVINGS AND LOAN ASSOCIATION, of 111 South Main Street, Ann Arbor, Michigan, Mortgage, dated the 24th day of August, 1981, and recorded in the Office of the Register of Deeds, for the County of Washtenaw and State of Michigan, on the 28th day of August, 1981, in Liber 1813 of Washtenaw County Records, on pages 66-69, on which mortgage there is claimed to be due, at the date of this notice, for principal and interest, the sum of Sixty-Two Thousand Nine Hundred Eighty-Four and 12/100 (\$62,984.12) Dollars.

And no suit or proceedings at law or in equity having been instituted to recover the debt secured by said mortgage or any part thereof. Now, therefore, by virtue of the power of sale contained in said mortgage, and pursuant to the statute of the State of Michigan in such case made and provided, notice is hereby given that on Thursday, the 14th day of October, 1982, at 10:00 o'clock A.M., Local Time, said mortgage will be foreclosed by a sale at public auction, to the highest bidder, immediately inside the westerly entrance to the County Building in Ann Arbor, Michigan, of the premises described in said mortgage, or so much thereof as may be necessary to pay the amount due, as aforesaid, on said mortgage, with the interest thereon at sixteen and three-quarters per cent (16.75%) per annum and all legal costs, charges and expenses, including the attorney fees allowed by law, and also any sum or sums which may be paid by the undersigned, necessary to protect its interest in the premises. Which said premises are described as follows:

All that certain piece or parcel of land situate in the Township of Ypsilanti, in the County of Washtenaw and State of Michigan, and described as follows, to-wit: Lot 11, Oakland Estates Subdivision, part of the Southeast 1/4 of Section 21, Town 3 South, Range 7 East, Ypsilanti Township, Washtenaw County, Michigan, according to the plat thereof as recorded in Liber 21 of Plats, pages 45 and 46, Washtenaw County Records. (7842 Raintree) During the six months immediately following the sale, the property may be redeemed.

Dated at Ann Arbor, Michigan, August 19, 1982.

MICHIGAN SAVINGS AND LOAN ASSOCIATION, Mortgagee
By: Grace J. Palazzolo
FORSYTHE, VANDENBERG & MORRIS, P.C.
Attorneys for Mortgagee
111 S. Main St.
Ann Arbor, Michigan 48104
Aug. 31-Sept. 7-14-21-28

MORTGAGE SALE — Default having been made in the terms and conditions of a certain mortgage made by HENRY E. O'DIERNA, husband and wife, of Ann Arbor, Michigan, to Ann Arbor Federal Savings & Loan Association now known as Great Lakes Federal Savings & Loan Association, of the City of Ann Arbor, Washtenaw County, Michigan, a corporation organized under the Home Owners' Loan Act of 1933, of the United States of America, as amended, Mortgage dated the 9th day of February, 1978, and recorded in the office of the Register of Deeds for the County of Washtenaw, and State of Michigan, on the 7th day of February, 1978, in Liber 1539 of Washtenaw County Records, at Page 202, which mortgage was thereafter modified by a Loan Modification Agreement dated June 10, 1978, on which mortgage there is claimed to be due, at the date of this notice, for principal and interest, the sum of Forty Five Thousand Four Hundred Thirteen and 7/100 (\$45,413.71) Dollars minus an escrow balance in the sum of Four Hundred Eighty Two and 28/100 (\$482.28) Dollars.

And no suit or proceedings at law or in equity having been instituted to recover the debt secured by said mortgage or any part thereof.

Now, therefore, by virtue of the power of sale contained in said mortgage, and pursuant to the statute of the State of Michigan in such case made and provided, notice is hereby given that on the 7th day of October, 1982, at 10:00 o'clock in the forenoon, Local Time, said mortgage will be foreclosed by a sale at public auction, to the highest bidder, at the Huron Street Entrance to the Washtenaw County Building, in the City of Ann Arbor, Washtenaw County, Michigan, (that being the building where the Circuit Court for the County of Washtenaw is held), of the premises described in said mortgage, or so much thereof as may be necessary to pay the amount due, as aforesaid, on said mortgage, with the interest thereon at Eight and 75/100 (8.75%) per cent per annum and all legal costs, charges and expenses, including the attorney fees allowed by law, and also any sum or sums which may be paid by the undersigned, necessary to protect its interest in the premises. Said premises are situated in the Township of Superior, County of Washtenaw, State of Michigan, and described as:

Beginning at the East one-quarter corner of Section 6, Town 2 South, Range 7 East, Superior Township, Washtenaw County, Michigan; thence South 220.00 feet along the centerline of Vorhies road and the East line of said Section; thence South 89° 07' 20" West 650.00 feet; thence North 220.00 feet; thence North 89° 07' 20" East 650.00 feet along the East and West one-quarter line of said Section to the Point of Beginning. Being part of the Southeast one-quarter of Section 6, Town 2 South, Range 7 East, Superior Township, Washtenaw County, Michigan.

During the one year immediately following the sale, the property may be redeemed. Dated at Ann Arbor, Michigan August 18, 1982.

GREAT LAKES FEDERAL SAVINGS & LOAN ASSOCIATION,
Mortgagee
LAIRD, GRACE & CHIN, Sheila Schwartz
Attorneys for Mortgagee
401 Great Lakes Federal Savings Bldg.
401 E. Liberty Street
Ann Arbor, Michigan 48104
Aug. 31-Sept. 9-14-21-28

In 1890, the Western Washtenaw and Eastern Jackson Agricultural Society decided not to hold a fair. A new society called The Chelsea Union Agricultural Society was organized in its place. Officers were John Waltrous, president; Frank Sweetland, vice-president; W. Stocking, vice-president; Fred Wedemeyer, secretary; W. P. Schenk, treasurer; and George Whitaker, marshal. Included among the Board of Managers were the aforementioned as well as Fred Vogel, Hugh Sherry, C. M. Davis and Walter Dancer.

Please Notify Us
In Advance of
Any Change in Address

Sylvan Township Board Proceedings

Regular Meeting
Aug. 17, 1982

Lyndon Township Board Meeting Minutes, August 17, 1982, Lyndon Town Hall, 7:30 p.m.
Farnsworth and Boyce Intersection discussed. Intersection has been mowed. Board to discuss intersection with Road commission for possible matching project next year.

Private road off Roepke Road to Joslin Lake discussed with regards to Road Ordinance.

Board approved Farmland Agreements of Tom Shanahan and Vivian May.

Board rejected Open Space Easement application of Vivian May.

Board discussed fire protection.

Sheriff's, Planning Commission, Zoning Inspector's and Treasurer's reports given.

Burkel's trailer permit renewed.

Three board members to go to MTA District meeting.

Voter registration books to be repaired or replaced.

Moved and carried to pay bills totaling \$7,182.84.

Rental of Town Hall discussed. Stockbridge Squares to rent Town Hall on Sunday evenings.

Moved and carried to adjourn.

Linda L. Wade, Clerk.

Saline Receives Grant To Develop Industrial Park

Gov. William G. Milliken announced the award of a \$625,000 Michigan Small Cities Program grant to the City of Saline for development of the Saline Industrial Park.

The Washtenaw county community will use the grant for road construction through the park and to extend water and sewer lines to service industrial parcels on the 110-acre site. An additional \$750,000 in local public funds already has been committed to help finance the project.

Church Services

Lutheran

ST. JACOB EVANGELICAL LUTHERAN
The Rev. Andrew Bloom, Pastor
12501 Rietmiller Rd., Grass Lake
Every Sunday—
9:30 a.m.—Sunday school.
10:15 a.m.—Divine services.

ST. THOMAS EVANGELICAL LUTHERAN
Ellsworth and Haab Rds.
The Rev. Paul Puffe, Pastor
Every Sunday—
9:30 a.m.—Sunday school.
10:45 a.m.—Worship service.

FAITH EVANGELICAL LUTHERAN
3675 North Territorial Rd.
The Rev. Mark Porinsky, Pastor
First full day of church day school.
Sunday, Sept. 5—
10:00 a.m.—Worship service with the Lord's Supper. Sermon on Acts 12:1-19.

OUR SAVIOR LUTHERAN
1515 S. Main, Chelsea
The Rev. Franklin H. Giebel, Pastor
Summer schedule—
Every Sunday—
9:00 a.m.—Worship service.
9:30 a.m.—Holy Communion 1st, 3rd and 5th Sunday.
Every Thursday—
7:30 p.m.—Adult Bible study.

ZION LUTHERAN
Corner of Fletcher and Waters Rds.
The Rev. John R. Morris, Pastor
Wednesday, Sept. 1—
Note: no women of the church.
Sunday, Sept. 5—
9:00 a.m.—Sunday school.
10:15 a.m.—Worship service with Holy Communion.

Church of Christ—
CHURCH OF CHRIST
13661 Old US-12, East
Evangelist Robert B. Murray
Every Sunday—
7:30 a.m.—Radio program—WNRS in Saline.
9:30 a.m.—Bible study.
10:30 a.m.—Worship service. Nursery available.
6:00 p.m.—Worship service.
Every Wednesday—
7:30 p.m.—Bible study classes for all ages.

Catholic—
ST. MARY
The Rev. Fr. David Philip Dupuis, Pastor
Every Saturday—
5:00 p.m.—Mass.
7:00 p.m.—Mass.
3:30 p.m. to 4:30 p.m.—Confessions.
Every Sunday—
7 a.m., 9 a.m. and 11 a.m.—Mass.

United Church of Christ—
ST. JOHN'S EVANGELICAL AND REFORMED
Francisco
The Rev. Paul McKenna, Pastor
Every Sunday—
10:30 a.m.—Sunday school and worship service.
First Sunday of every month—
Communion.

BETHEL EVANGELICAL AND REFORMED
Freedom Township
The Rev. Roman A. Reineck, Pastor
Every Sunday—
10:00 a.m.—Worship service.

ST. PAUL
The Rev. Erwin R. Koch, Pastor
Wednesday, Sept. 1—
7:45 p.m.—Chancel choir rehearsal.
Thursday, Sept. 2—
5:00 p.m.—Junior high fellowship at O'Connor's North Lake home.
Sunday, Sept. 5—
8:15 a.m.—Note: no "confidential" breakfast.
9:30 a.m.—Morning worship.

COVENANT
Dr. R. J. Ratzlaff, Pastor
50 N. Freer Rd.
Every Sunday—
9:30 a.m.—Worship service. Nursery provided.

CONGREGATIONAL

The Rev. Carl Schwarm, Pastor
Every Sunday—
9:30 a.m.—Summer worship (June-August). No Sunday school.
10:30 a.m.—Worship and Sunday school (January-May, September-December).
Nursery provided for pre-schoolers during worship all year.
Second Thursday—
1:00 p.m.—Women of the Church (January-May, September-December).
Weekly Bible study—As scheduled in Sunday bulletin.
Youth groups—As scheduled in Sunday bulletin.
Adult Fellowship group—As scheduled in the Sunday bulletin.

Episcopal—
ST. BARNABAS
The Rev. Fr. Jerrold F. Beaumont, B.S.P.
Every Sunday—
9:30 a.m.—Christian education, adult and children's classes.
10:30 a.m.—Holy Communion first, third and fifth Sundays.
10:30 a.m.—Morning Prayer, second and fourth Sundays.
Nursery available every Sunday. Coffee hour follows all Sunday services.
First Sunday of the month—
Pot-luck dinner follows the service. All are welcome.
First Monday of the month—
7:30 p.m.—Bishop's Committee.
Every Wednesday—
6:15 p.m.—Chapel practice.
7:15 p.m.—Soup and sandwich supper.
7:45 p.m.—Holy Communion.
8:30 p.m.—Bible Study class open to all.

Assembly of God—
FIRST ASSEMBLY OF GOD
The Rev. Richard Coury, Pastor
Every Sunday—
9:45 a.m.—Sunday school.
10:30 a.m.—Worship service and Sunday school nursery for pre-schoolers.
6:00 p.m.—Evening worship.
Every Wednesday—
7:00 p.m.—Christ's Ambassadors. Bible study and prayer.

Non-Denominational—
CHELSEA FULL GOSPEL
11452 Jackson Rd.
The Rev. Chuck Clemens, Pastor
Every Sunday—
10:00 a.m.—Sunday school.
11:00 a.m.—Morning worship.
6:30 p.m.—Evening worship.
Every Wednesday—
7:00 p.m.—Midweek prayer and Bible study.

IMMANUEL BIBLE
145 E. Summit St.
The Rev. Ron Little, Pastor
Every Sunday—
9:45 a.m.—Sunday school, nursery provided.
11:00 a.m.—Morning worship, nursery provided.
6:00 p.m.—Evening worship.
Every Wednesday—
7:00 p.m.—Family hour, prayer meeting and Bible study.

ST. JOHN'S
Rogers Corners, Waters and Fletcher Rds.
The Rev. Gary Kwiatek, Pastor
Every Sunday—
10:30 a.m.—Worship and Sunday school.

MT. HOPE BIBLE
12884 Trist Rd., Grass Lake
The Rev. R. H. Brandow, Pastor
Every Sunday—
10:00 a.m.—Sunday school.
11:00 a.m.—Morning worship.
7:00 p.m.—Evening service.
Every Wednesday—
7:00 p.m.—Bible study.

NORTH SHARON BIBLE
Sylvan and Washburne Rds.
The Rev. William Ensen, Pastor
Every Sunday—
10:00 a.m.—Sunday school.
11:00 a.m.—Worship service.
6:00 p.m.—Senior High Youth meeting.
Youth choir.
7:00 p.m.—Evening worship service. (Nursery available.) All services interpreted for the deaf.
Every Wednesday—
7:30 p.m.—Bible study and prayer meeting. (Nursery available.) Bus transportation available: 428-7222.

CHELSEA CHRISTIAN MEN'S FELLOWSHIP PRAYER BREAKFAST
Chelsea Hospital Cafeteria
First Saturday Each Month—
8:00 a.m.—Breakfast.
8:30-10:00 a.m.—Program.

CHELSEA HOSPITAL MINISTRY
10:00 a.m.—Morning service, Chelsea Community Hospital Cafeteria.

Church of the Nazarene—
SOUTHWEST CHURCH OF THE NAZARENE
14555 Holmes Rd. (M-106)
Fred Bridge, Pastor
Every Sunday—
10:00 a.m.—Sunday school.
11:00 a.m.—Morning worship.
6:00 p.m.—Evangelical service.
Every Wednesday—
7:00 p.m.—Bible Study and Prayer Meeting.

Methodist—
SALEM GROVE UNITED METHODIST
3320 Notten Rd.
The Rev. Dale B. Ward, Pastor
Every Sunday—
9:30 a.m.—Sunday school.
10:30 a.m.—Morning worship.
7:00 p.m.—Youth Fellowship.

FIRST UNITED METHODIST
Parks and Territorial Rds.
The Rev. Larry Nichols and The Rev. David Goldsmith, Pastors
Every Sunday—
9:15 a.m.—Morning worship.
10:00 a.m.—Sunday school.

WATERLOO VILLAGE UNITED METHODIST
8116 Washington St.
The Rev. Larry Nichols and The Rev. David Goldsmith, Pastors
Every Sunday—
10:00 a.m.—Sunday school.
11:15 a.m.—Worship service.

FIRST UNITED METHODIST
128 Park St.
The Rev. Marvin H. McCallum, Pastor
Inspiration Line: 475-1852.
Wednesday, Sept. 1—
Noon—Mature Minglers will meet for a pot-luck luncheon in the Education Building.
Sunday, Sept. 5—
9:00 a.m.—Worship service. Crib nursery.
10:00 a.m.—Worship service. Crib nursery for infants up to age of two and church school for pre-schoolers, kindergartners, and those who will be first and second graders on Sept. 8.
10:30 a.m.—All church school classes will be dismissed.
11:00 a.m.—Adult discussion group meets in the social center.
11:45 a.m.—Adult discussion group dismissed.

NORTH LAKE UNITED METHODIST
The Rev. David Strobe, Pastor
Every Sunday—
10:10 a.m.—Worship service.

CHELSEA FREE METHODIST
7855 Werkner Rd.
Mearl Bradley, Pastor
Wednesday, Sept. 1—
7:00 p.m.—Mid-week service.
Thursday, Sept. 2—
7:30 p.m.—Growth group.
Saturday, Sept. 4—
Church cleaning.
Sunday, Sept. 5—
9:45 a.m.—Sunday school.
10:00 a.m.—Hospital ministry.
11:00 a.m.—Morning worship with Communion.
Tuesday, Sept. 7—
7:30 p.m.—Fri-W.

METHODIST HOME CHAPEL
The Rev. Ira Wood, Chaplain
Every Sunday—
8:45 a.m.—Worship service.

SHARON UNITED METHODIST
The Rev. Ronald L. Iris, Pastor
Corner Pleasant Lake Rd. and M-52
Every Sunday—
10:00 a.m.—Sunday school.
11:00 a.m.—Worship service.

Presbyterian—
FIRST UNITED PRESBYTERIAN
Unadilla
William D. Kuendall, Pastor
Every Sunday—
11:00 a.m.—Worship service.

Christian Scientist—
FIRST CHURCH OF CHRIST SCIENTIST
1863 Washenaw Ave., Ann Arbor
Every Sunday—
10:30 a.m.—Sunday school, morning service.

Mormon—
CHURCH OF JESUS CHRIST OF LATTER-DAY SAINTS
Chelsea Branch-Rebekah Hall
Every Sunday—
9:30 a.m.—Sacrament.
10:30 a.m.—Sunday school.
11:40 a.m.—Priesthood.

Baptist—
CHELSEA BAPTIST
337 Wilkinson St.
The Rev. Thode B. Thodeson, Pastor
Every Sunday—
10:00-10:45 a.m.—Church school.
10:50 a.m.—Morning worship.
6:00 p.m.—Junior church school.
6:00 p.m.—Evening fellowship.
Every Wednesday—
7:00 p.m.—Mid-week Bible study and prayer.

GREGORY BAPTIST
The Rev. David Brinkman, Pastor
Every Sunday—
9:45 a.m.—Sunday school.
11:00 a.m.—Morning worship.
6:00 p.m.—Young people.
7:00 p.m.—Evening worship.

FELLOWSHIP BAPTIST
The Rev. M. Keith McIver, Pastor
Every Sunday—
8:00 p.m.—Worship service at the Rebekah Hall.
Every Wednesday—
7:30 p.m.—Bible Study and prayer at the Village Apartments, No. 106.

Parent Group Helps Share Grief In Child's Death

On the third Sunday of every month you will find a very special group of parents meeting at the Ann Arbor Y.

These days it is fashionable to have groups for every subject, but there is one whose purpose is more positive than its macabre terms of membership imply. The group brings together bereaved parents who have lost children and who need the friendship and understanding of other parents in the same situation. The meetings are informal and open. Compassionate Friends do not wallow in death, but rather help each other deal with their tragedy in a positive manner.

They call it the ultimate tragedy. There is no death more saddening than the death of one's child. When parents lose a child the normal cycle of their lives is radically upset. Their will to go on is destroyed, their future, their hopes and plans. A support group may be critical in assisting them to cope with the circumstances. The group offers an atmosphere where a parent can talk about their child by name—something they have found often makes friends and relatives feel extremely uncomfortable.

Parents feel guilt and anger. They curse God. Their marriage may flounder. And the grief may last for years. Nothing prepares a parent for the death of a child. We tend to think our child was entrusted to us—we feel guilt when we lose a child. The bereaved parent needs help. The long process of healing the wounds must begin. The initial shock has worn off but the pain and hurt are still present. Massive and painful problems of readjustment to life without their beloved child exists.

The Society of Compassionate Friends was founded in 1969 by an Anglican priest in Coventry, England. Its purpose was to give comfort, understanding and practical assistance to bereaved parents. The group is non-demonstrational with no membership dues or requirements and is open to all bereaved parents.

Since its inception, the society has spread throughout the world. There are 280 chapters in the United States, nine chapters in Michigan.

Newly bereaved parents are sent notices of meetings and are given telephone numbers of members to call if the need arises. Some persons come to the meetings regularly, whereas others appear sporadically. Leadership and organizational communications are provided by members of the group on a voluntary basis.

In the Ann Arbor chapter, past co-ordinators were Nancy Williams and Jackie Houdek. Newly appointed co-ordinators are Cindy Stanbridge (429-4300) and Laurie Leinbach (429-4427). Please contact them for any further information about Compassionate Friends. Nancy Williams may still be called at 668-6887.

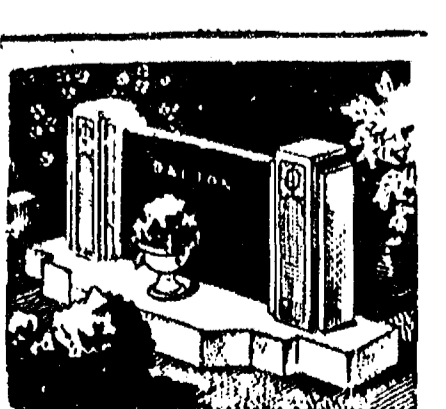

MAUSOLEUMS ★ MONUMENTS
BRONZE TABLETS ★ MARKERS

BECKER MEMORIALS
6033 Jackson Road
ANN ARBOR, MICHIGAN

Good Things Growing in Michigan

By Margaret G. McCall
For a lively introduction to Michigan wines, or a chance to renew old friendships, plan to visit the Wine Festival in southwestern Michigan.

Activities during the four-day celebration, Sept. 9-12, are spread between Paw Paw and Kalamazoo. Everywhere you go, you'll see good things growing in Michigan. The rolling hillsides, covered with vineyards and orchards, are a feast for the eyes.

Free winery and tasting tours are offered in Paw Paw and in Keeler, just a short distance south of I-94 at the Hartford exit. There will be ethnic foods and wine tents in Kalamazoo, arts and crafts fairs in Kalamazoo and Paw Paw, entertainment and parades, orchard tours, an ox roast and chicken barbecue.

There is literally something for everyone, including such off-beat events as the fifth annual Kalamazoo bed race, grape stomping, bicycle and turtle races.

Tons of grapes are trucked from thousands of acres of vineyards in September and October to the Michigan wineries and processing plants. Last year, growers harvested about 106 million pounds worth almost \$15 million, according to the Michigan Department of Agriculture. There are more than 15,000 acres of vineyards. About 90 percent of the harvest goes into jams, jellies and juice, with the remaining used for fresh market sales and wines.

In Europe, wine is as much a part of meals as bread. In this country, we are still learning how best to use our wines, so the opportunity to taste a variety of wines during the festival is appealing. Remember the old rules about serving white wines with fish and poultry, red wines with red meats have been discarded. You may choose whatever you like.

If you are new to an appreciation of wines, you might like to try two recipes which are particularly nice for hot summer days. Sangria is of Spanish origin, and can be made with either red or white wine, though red is more traditional. To make one quart, combine ½ cup sugar and 1 cup cold water in a saucepan, stir with a wooden spoon over moderate heat until sugar has dissolved. Just before syrup boils, remove from heat and add 1 orange and 1 lemon, both thinly sliced. Allow the fruit and syrup to meld for at least 4 hours at room temperature. Combine with a tray of ice cubes and 1 bottle of red wine. Garnish each glass with a slice of the lemon and orange.

Kir is served in many European restaurants as an aperitif before dinner. It has a refreshing flavor and a distinctive color. For one serving, place 1 tablespoon of creme de cassis (black currant liqueur) in a large wine glass. Add two ice cubes and pour over them 6 ounces of dry white wine. Stir gently. If you wish, you may also add a twist of lemon peel.

Manchester Youth Promoted in Marines

Marine Lance Cpl. Michael S. Lentz, son of Leo Lentz of 20616 Logan Rd., Manchester, has been promoted to his present rank while serving with Detachment "C" Marine Support Group-17, U.S. Marine Corps Air Station, Iwakuni, Japan.

St. Joseph Church Plans Family Festival

St. Joseph's Catholic church in Dexter is offering prizes worth more than \$2,500 during its Family Festival on Sunday, Sept. 19. The grand prize offered is a check for \$1,000. Other prizes include cash prizes of \$200, \$100, and five \$20 winners, tickets to the UM-MSU football game, a cord of firewood, and numerous prizes donated by area businesses. Additionally four winners will each receive a quarter of beef. The beef will be cut, packaged and prepared for storage for the winners.

Various adult and children's games of skill and chance will be available to win cash and prizes. These games include a duck pond, dig for gold, bumper derby, horse race, under-over 7's, four-up, crazy ball, poster throw, tic-tac-toe, Vegas dice, 30 wheel, pick a number, lollipop tree, cake walk, and many, many more.

The festival runs from 11 a.m. to 7 p.m. and will also have live music, arts and crafts exhibits, a flea market, lots of food, beer tent, and a moon walk for kids of all ages.

Funds from the festival go towards construction of a parish center to be used for religious activities.

Tickets for the sales will be available during the Festival on the church grounds at Fourth and Dover in Dexter or from any parishioner.

Business Courses Offered at Hospital

Classes for community members and hospital employees are being offered starting Sept. 14 at Chelsea Community Hospital. Classes offered this fall are fundamentals of electronic computers 198 (data processing) and principles of accounting 221.

Classes will be held on Tuesday and Thursday evenings from approximately 4:30 to 7:30 p.m. Detroit College of Business will have instructors at Chelsea Community Hospital for a period of 10 weeks for the classes.

Anyone interested in attending the orientation meeting on Friday morning, Aug. 27 at 10 a.m. is welcome. The meeting will be held in Conference Room B at the hospital.

For further information, please call Cindy Bear at 475-1311, ext. 354.

Telephone your club news to 475-1371

THURSDAY IS ROAST BEEF BUFFET NIGHT at THE CAPTAINS TABLE

A delicious cut of roast beef with potatoes, vegetable, roll and salad bar

\$5.50
(\$3.00 children under 12)

8093 MAIN ST. DEXTER **PHONE 426-3811**

Chelsea Co-Op Nursery IS NOW ACCEPTING APPLICATIONS for SEPTEMBER 1982 ENROLLMENT

Please Call
Deborah Feldkamp 475-2825
or
Pat Peterson 475-3282

Visit Our Booth at the Fair.

There's a **PASSPORT TO CASH** in your future.

The Chelsea Standard

September ½ Price Sale

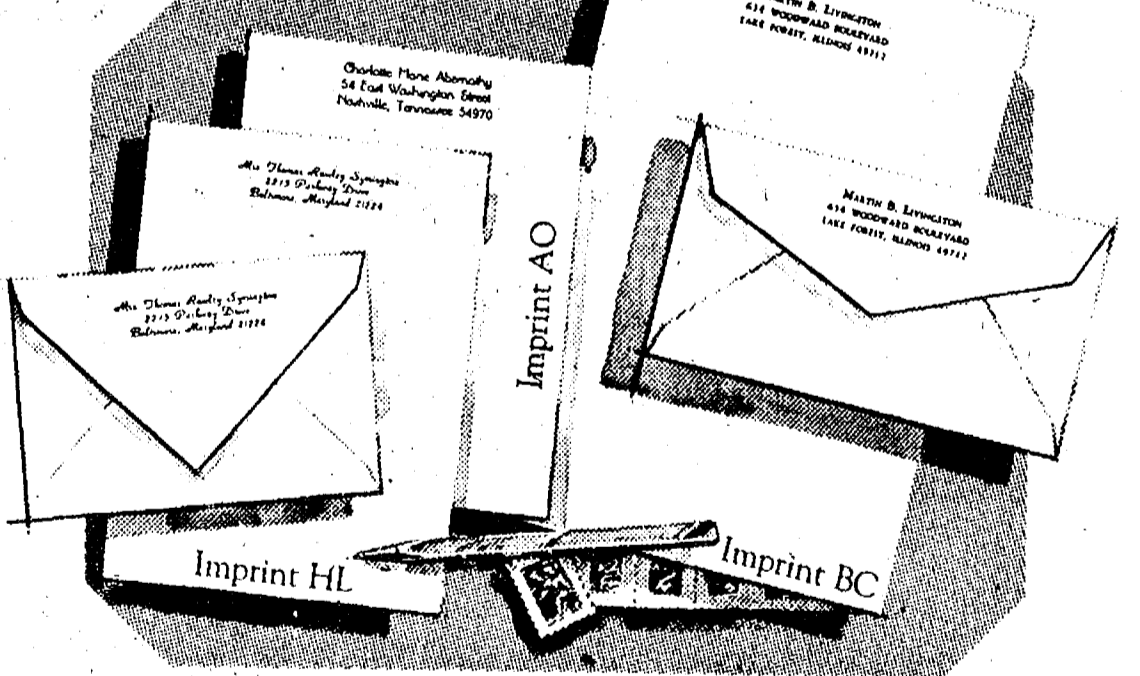

Rytex Antique Vellum Stationery

\$9.95
regularly \$20

The subtle laidmark pattern in this handsome paper dates back to the beginning of papermaking when handmade sheets were placed on latticed racks to dry in the sun. Today Antique Vellum still bears this handworked touch, refined for use with modern pen or typewriter. Select from luxury shades of white, pale blue or soft grey paper in princess (5 1/4") or monarch (7 1/4 x

10 1/2") sizes. Choice of imprints shown (HL, AO, BC) in deep blue or dark grey ink. Gift boxed. 100 princess sheets and 100 envelopes or 80 monarch sheets and 80 envelopes.

Suggestion: 50 extra, unprinted sheets for second pages...\$3.00 with order.

THE CHELSEA STANDARD

300 N. MAIN ST., CHELSEA, MICH. 48118

Please send _____ boxes ANTIQUE VELLUM on sale @ \$9.95 a box. Include () (check) 50 extra, unprinted sheets for \$3.00

Imprint Name _____

Address _____

City, State, Zip _____

Check paper choice, imprint style and ink color

Princess size: ☐ White (3500) ☐ Blue (3550) ☐ Grey (3560)

Monarch size: ☐ White (3600) ☐ Blue (3650) ☐ Grey (3660)

Imprint style: () (HL) () (AO) () (BC) Ink color: ☐ Blue ☐ Grey

☐ Cash ☐ Charge Please include Michigan Sales Tax.



Positive thinking will work wonders—and it often does. Positive thinking and determination on your part will get you that high school diploma you missed earlier in life, or it will help you to open new avenues of interest and provide the discovery of unused talent and resources perhaps you never knew you had. Through the Community School Programs conducted in our public schools, you can join classes with other adults to complete your high school degree program, or learn to sew, fix a car, or any number of other exciting things worth knowing. Call your Community School Center at the number below and tell them you're sure you can. They'll be just as positive with information and assistance.

A BETTER TOMORROW THROUGH EDUCATION TODAY

CHELSEA COMMUNITY EDUCATION
CHELSEA SCHOOL DISTRICT
PHONE 475-9830
WASHINGTON ST. CHELSEA

AREA DEATHS

Veronica B. Munro

Vista Grande Villa
Jackson

Mrs. Veronica B. Munro of Vista Grande Villa in Jackson died Aug. 24 at Foote hospital in Jackson. She was 91 years of age.

She was born May 9, 1891 in Lyndon township, the daughter of John and Margaret (Mullen) Breitenbach.

She was married to Dean Munro, who preceded her in death in 1968. Her brother William Breitenbach and two sisters Elizabeth Steger and Epile Wolf also preceded her in death.

Mrs. Munro was formerly employed by Camp Industries of Jackson, and lived most of her life in the Jackson area.

She is survived by three grand-nephews and two grand-nieces.

Funeral services were held 1 p.m. Thursday, Aug. 26 at the Staffan-Mitchell Funeral home, which handled the funeral arrangements. The Rev. Marvin H. McCallum of the First United Methodist church of Chelsea officiated.

Burial was in Mt. Evergreen Cemetery, Jackson.

Agnes F. Murphy

744 Howell St.
Pinckney

Mrs. Agnes F. Murphy of 744 Howell St., Pinckney died Aug. 28 at the Huron View Lodge. She was 73 years of age.

She was born Aug. 27, 1909 in Florence, Ontario, the daughter of Horace and Lula (Hicks) Tuttle. She came to this country when she was 18. She married Cecil Murphy Nov. 5, 1931 in Detroit. He survives her.

Mrs. Murphy was a member of the Pinckney St. Mary's Catholic church Altar Society for the past 28 years. She was also an active member of Pinckney Senior Citizens. She and her husband were former owner/operators of several grocery stores. Mrs. Murphy retired from Maple Village K-Mart in 1975.

She is survived by husband, and three sons, Robert Murphy of Ann Arbor; Charles Murphy of Gregory; Patrick Murphy of Pinckney; five grandchildren, and several nieces and nephews. She was preceded in death by her twin sister, Amy Allen, in 1972.

Cremation has taken place, and her family will only receive friends in the parish hall following the memorial service at 7 p.m. Wednesday, Sept. 1 at St. Mary's Catholic church, Pinckney, with the Rev. Hugh Conklin officiating.

Memorial contributions may be made for ALS research to the National Multiple Sclerosis Society of Michigan, 6131 W. Outer Dr., Detroit.

Funeral arrangements were made by Burghardt-Cole Chelsea Funeral Chapel.

G. Merkel Certified in Primary Race

Now it's official—George Merkel won the District 1 Republican primary for county commissioner, and will be running unopposed in November. James R. Spears, the York township trustee whom Merkel just nipped in District 1, the closest commissioner race, announced Wednesday he would not file for a recount.

"I've spent three hours Tuesday at the county clerk's office going through the records," said Spears, "and I feel confident about the counting."

Spears himself actually caught a mistake which had been made in the tally. Election officials in one of the six machine precincts in the district had forgotten to count seven absentee ballots. Voters in the other eight precincts in District 1 use punch cards.

Spears got two more votes as a result, and Donald E. Limpert got one more than vote certification showed on Aug. 20. The vote was recertified Wednesday, Aug. 25.

Although Spears said he liked the idea of nine commissioner districts, he didn't like how large District 1 had become. It comprises one ninth of the county's population, and one half of the county's geographical area, which Spears says makes campaigning very difficult.

The close race did not discourage him. "I'll wait my two years and run again," he said. "Now it's only an 18-vote difference."

In 1983, a total of 1,572 paid admissions to the Chelsea Fair were recorded.



ALL-STAR HELPERS: In recognition of McDonald's support of the 2nd annual East/West All-Star Football game, Don Lessner, secretary-treasurer of the Michigan High School Football Coaches Association presents commemorative plaques to Al Felhauer, president of the Michigan

McDonald's owner/operators. Proceeds from the game benefit the Michigan Ronald McDonald House, a home-away-from-home for use by families whose children are undergoing treatment or tests at nearby hospitals. The West team won the All-Star game, 25-22.

Cycling Hints Offered To Make Riding Pleasant

These bicycling rules of the road and cycling hints provided by the Michigan Bicycling Federation for the Proving Ground Challenge, an endurance contest to be held between noon Aug. 28 and noon Aug. 29, are also good for a Sunday afternoon outing, trip to the store, or for bicycle commuting.

1. Bicyclists have a legal right on the road and that means they also have an obligation to follow the rules of the road. Always ride with traffic and never more than two abreast. Stop at red lights and stop signs, ride a straight line. Remember, you are smaller and less conspicuous than an automobile so make yourself seen and be especially careful.

2. Learn how to "spin" your bicycle. Spinning occurs when you ride in the easier gears, thus making more revolutions per minute with your legs, (about 80-100 revolutions per minute). Now, use your gears to maintain that number of rpms. For example, if you are spinning in fifth gear while you are riding on a flat surface and you start an uphill climb, shift to an easier gear to maintain the same number of rpms you had in fifth. Once you learn how to spin, you will be able to ride for a long time without tiring yourself and you will enjoy riding your bike more. Bike racers can ride hard for hours during a pack race by using this technique.

3. When you ride with one or more persons, use the "drafting" technique. Similar to the method used in auto racing, drafting happens when one rider paces behind the other. The advantage goes to the person who is behind, as he is doing 30 percent less work than the lead rider who is going into the wind. The best way to "draft" or "ride a wheel" is to position yourself behind the rider leader so your front wheel is lined up with his rear wheel. Then, watch the horizon. Do not watch his wheel as it will make you dizzy and may lead to an accident. If you do draft with a friend, switch on and off every now and then so one person doesn't do all the work.

Equipment—
1. Your bicycle should be fitted to you and adjusted properly. The correct size for you is determined when you straddle the crossbar, and with both feet flat on the ground, you are able to lift the front wheel approximately 2 inches off the ground without making contact with the crossbar.
2. Once your bicycle fits properly, it must be adjusted to you. Saddle height is set according to your leg extension. Put the ball of your foot on the pedal and move the pedal to the bottom of the downstroke. If the saddle is at the right height, your leg will be very slightly bent, not quite fully extended. A rule of thumb—if your neck hurts, the seat is too high; if your rear hurts, the seat is too low.

3. Tires must be properly inflated for the best ride. A tire that is under-inflated will make you work much harder and will interfere with your enjoyment. Most 10-speed tires are inflated in the 75-90 pound range. The amount of air the tire will hold is printed along the side of the tire. If you use an air hose to inflate your tires, be careful as the hose puts in a tremendous amount of volume.

4. Sometimes what seems like a major problem on your bicycle might be a minor adjustment. Remember that cables stretch and spokes can loosen up. For the best riding bicycle, have yours checked annually by your bicycle dealer.

Clothing—

1. When riding your bicycle, try to wear bright colored clothing during the day and light colored clothing at night. You are less conspicuous than automobiles, so you must make yourself more visible.

Births

A daughter, Megan Elizabeth, to Robert and Carol Heller Taylor of Sacramento, Calif., on Saturday, Aug. 14. Maternal grandparents are Fran and Don Alber of Leesburg, Fla., former Chelsea residents, and Robert Heller of Chelsea. Paternal grandparents are Mr. and Mrs. Richard Taylor of Los Angeles, Calif. Maternal great-grandparents are Mabel Pidd Frank of Dexter and Mr. and Mrs. Leroy Heller of Chelsea.

A daughter, Meagan Elizabeth, Friday, Aug. 6, to Richard and Elizabeth Hollo of 14133 Wagon Wheel Ct. Paternal grandparents are Mr. and Mrs. George P. Hollo of Fort Wayne, Ind.

VA Spends \$50 Million In Washtenaw County

Record high expenditures for the state of Michigan were listed by the Veterans Administration for fiscal year 1981. Gordon Clowney, director of the VA regional office in Detroit said the VA spend \$634,471,599 during that period, increasing the previous fiscal year expenditures by \$35 million.

The largest amount went for compensation to disabled war veterans and pensions to older veterans in need. This totaled \$382,986,945.

Operating costs for the state's five medical centers increased over \$11 million to \$170,523,702. Centers are located at Allen Park, Saginaw, Battle Creek, Ann Arbor and Iron Mountain. Operation of the regional office in Detroit is also included in this figure.

In Washtenaw county VA expenditures were \$50,253,748. Of

this amount compensation and pension amounted to \$4,997,910.

Expenditures for educational benefits to Vietnam Era veterans and other training programs in Washtenaw county amounted to \$1,510,235. State-wide \$67,696,928 was expended.

In Michigan the VA spend \$30,014,379 on insurance and indemnities. In Washtenaw county veterans received \$669,592.

Veterans in Wayne county received \$152,290 in direct home loans.

1950—Dorr Whitaker, Everett Van Riper, Paul Schaible and Reuben Lesser are designated as a committee to investigate the possibility of securing a permanent site for the Community Fair. Grounds are located at the corner of Manchester Rd. and Old US-12.

"Because I offer life, health, home and car insurance, I get to know my policyholders and their needs."

JERRY ASHBY
102 E. Middle 475-8637



STATE FARM
Insurance Companies
Home Offices:
Bloomington, Illinois



Like a good neighbor, State Farm is there.

Break-ins Hit Sylvan Area Homes

There was a series of larcenies and break-ins during the early morning of Aug. 23 being investigated by the sheriff's office. A tool shed in the 4400 block of Mushbach Rd. in Sylvan township was broken into and reported at 8:16 a.m. Tools at an estimated value of \$1,500 were taken.

Gasoline was taken from two gasoline cans at the home next door. Six gallons were taken from a can in a boat, and two gallons from a can in the back of a pickup truck. The cans were left behind, however.

Tools taken from a home in the 16000 block of Cavanaugh Lake Rd. were recovered later in the morning. A watch was taken, but has not been recovered.

The family dog alerted the residents of a home in the 300 block of Glazier Rd. Their movements scared away intruders before a collection of tools could be taken.

Winter Road Maintenance Costs Zoom

With nearly all the bills submitted, the Michigan Department of Transportation (MDOT) reports that the cost of snow and ice control on the state highway system last winter climbed to a record \$40.7 million.

The cost was one-third higher than the previous record of \$30.14 million set the year before. The 1980-81 winter was relatively mild, but it was a year of sharp increases in the cost of salt and other tools in the anti-winter arsenal.

The big bill last winter on the 9,450-mile state highway system has forced the transportation department to reduce warm-weather maintenance, including roadside mowing, cleaning ditches and catch basins and care of roadside parks and rest areas.

Don Orne, MDOT's chief maintenance engineer, noted that inflation has more than doubled maintenance costs in the last 10 years. The winter bill in 1971-72 was \$17.8 million.

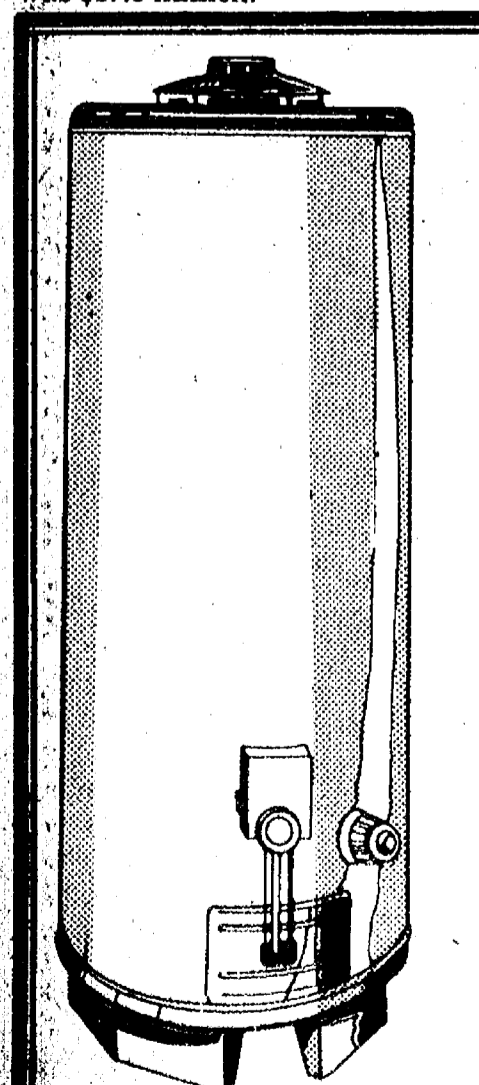

SAVE \$20
\$139

30-Gal. Capacity
Gas Water Heater
Energy efficient low
BTU pilot, thick insulation,
glass lining.
45-51644

\$149
40-Gal. Gas
Water Heater
Coronado
Crafted with Care

GAMBLES

Open Daily 9:00 to 5:30
Open Friday 11:00 to 5:30

110 N. Main St.
Chelsea
Ph. 475-7472

TRADE-IN

SALE ON MAYTAG

WASHERS • DRYERS • DISHWASHERS

NOW, FOR A LIMITED TIME ONLY, RECEIVE INSTANT TRADE-IN SAVINGS WHEN YOU TRADE YOUR WASHER, DRYER, OR DISHWASHER FOR A NEW MAYTAG! YOUR OLD APPLIANCE IS WORTH MONEY TO YOU!

Maytag Jetclean™ dishwashers

- Nobody gets your dishes cleaner!
- Low energy cycle for everyday loads
- Energy Saver Drying cycle circulates air without heat
- Exclusive Micro-Mesh™ Filter
- 3 level Jetwash™ System



Maytag Heavy Duty Washers

- Number 1 in long life
 - in fewest repairs
 - in nationwide preference
- (Based on national survey asking consumers which brand of washer they'd like to own)

We will close at 5:30 p.m. Fridays during August.



HEYDLAUFF'S, INC.

113 N. MAIN ST., CHELSEA

PHONE 475-1221



Maytag Big Load Dryers

- Commercially proven in self service laundries
- Gentle, energy efficient drying for permanent press and all of today's fabrics
- Choose from Electronic, Auto-Dry and Time Controls

\$25 INSTANT TRADE-IN SAVINGS NOW!

**come
to
the**

SUPPLEMENT TO
**The
Chelsea Standard**

45th Annual

CHELSEA

Community

FALL

**TUESDAY thru SATURDAY
AUG. 31 — SEPT. 4, 1982**

EVER-POPULAR

DEMOLITION DERBY

Tues. & Wed., Aug. 31-Sept. 1

8:00 p.m.

*3 Heats and Feature Each Evening
Plus Powder Puff Heat for Ladies*

**NEW ADDED ATTRACTION
Authentic Western**

R O D E O

THURSDAY, SEPT. 2

8:30 p.m.

Produced By B bar J Rodeo

NEW THIS YEAR!

LADIES DAY

FRIDAY, SEPT. 3

9:00 a.m. to Noon

*FASHION SHOW - FASHION CONSULTANT
MICROWAVE COOKING DEMONSTRATION
KITCHEN BAND - HOMEMAKER OF YEAR CONTEST*

**ALL NEW
MIDWAY**

*Concessions and Rides
By*

CROWN AMUSEMENT

Chelsea Fairgrounds

Old US-12 at Old Manchester Rd., Chelsea

FAIR WEEK BARGAINS

Red Wings

SALE ENDS SAT. SEPT. 4



GOT A JOB THAT'S TOUGH?

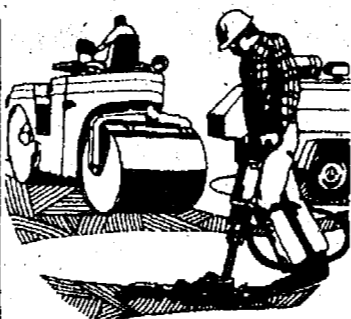

You've earned your Wings!



20-MILE-A-DAY SPORT BOOT

*SIZES 6-18

WIDTHS AA-EEEE *Not all sizes in all widths.

RED WING



Reg. \$82.95 WITH THIS AD **\$15 OFF**

PULL-ON PECOS BOOTS

STYLE 1166

Reg. \$62.95

WITH THIS AD

\$10 OFF

1166



STYLE 1155

Reg. \$71.95

WITH THIS AD

\$10 OFF



You've earned your Wings!



Red Wings

Red Wings

THE FITTIN'EST WORK OXFORDS FOR WEAR ON CONCRETE



STYLE 101

Reg. \$56.95

WITH THIS AD

\$7.50 OFF

101

STYLE 9335

Reg. \$53.95

WITH THIS AD

\$7.50 OFF

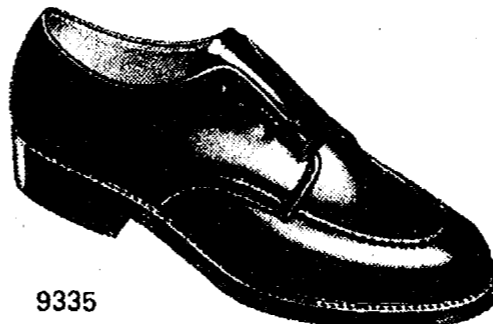

9335

FARM BOOT

STYLE 947

REG. \$62.95

WITH THIS AD

\$10 OFF



A-947

DURING THIS SALE
SPECIAL ORDERS
ON NON-STOCK BOOTS
20% OFF LIST PRICE

DESIGNED FOR THE FARM

STYLE 777

Reg. \$45.95

WITH THIS AD

\$5 OFF



777

STYLE 565

REG. \$50.95

WITH THIS AD

\$7.50 OFF



565

STYLE 708

Reg. \$58.95

WITH THIS AD

\$10 OFF



A-708

Great Choice.
Great Fit!

STYLE 206

Reg. \$50.95

WITH THIS AD

\$7.50 OFF



206

Red Wings



109
S. MAIN
CHELSEA

FOSTER'S MEN'S WEAR

Fair Queen Contest in 32nd Year

The Chelsea Community Fair Queen Contest got its start in 1950 when a group of young ladies was the first nominated to vie for the title.

1950—

Queen contestants that year were Wanda Eschelbach, Jean McClure, Marjorie Proctor, Frances Pidd, Mary Ellen Van Riper, Eileen Hankerd, Jacqueline Hughes, Alice Wenk, Lois Eisele, Sally Leeth, Joan Merkel and Clara Ewald. Winning the coveted and novel honor was Wanda Eschelbach.

1951—

The 1951 Queen was Judy Hough, CHS Junior Class entry. Her court was Eileen Hankerd, Kiwanis Club; Judy Murphy, senior class; Norma Dull, VFW Auxiliary; Doris Haist, sophomore class; Katherine Merkel, Chamber of Commerce.

1952—

The crowning of Queen Sally Vogel took place. Members of her court included Shirley Riihimaki, Mary Bauer, Yvonne Hoffman, Sharon Dancer and Nancy La Prell.

1953—

Ruth Ann Stapish was given the honor of 1953 Chelsea Community Fair Queen. Members of her court were Marilyn Honbaum, Jeanette Bertke, Diane Barr, Linda White and Jean Wright.

1954—

Sharon Dancer was crowned Fair Queen. Attending her were court members, Carole Adkins, Nancy Atkinson, Mary Lou Ghidotti, Marilyn Honbaum, Donna Klink, Shirley Marsh and Karen McAllister.

1955—

Helen Jane Morgan became the winner of the 1955 Queen contest. Her court included Barbara J. Collins of the junior class; Mary Lou Ghidotti, Jaycees; Norene Packard, Chelsea Fire Department; Jean Young, Central Fibre; Donna Hinderer, Chamber of Commerce; and Arlene Paxton, senior class.

1956—

Village president Anton Neilsen crowned Queen Marlene Kuhl. Her court consisted of Linda Wright, Janet Bernath, Karen McAllister and Norma Hafner.

1957—

The 1957 Chelsea Community Fair Queen was Karen McAllister. Her court included Carol DeMint, Carol Reddeman, Kay Kuhl, Shirley Howard, Catherine Stephens and Gloria Packard.

1958—

The 1958 Queen of the Fair was Elaine Walker. She was attended by court members, Joanne Brown, Regina Eder, Arlene Lesser, Irene Wenk and Ann Schmunk.

1959—

Reigning Queen of the 1959 Chelsea Community Fair was Carol Ann Reddeman. Her court included Kathleen Goltra, Loreta Wahl, Dorothy Brown and Irene Wenk.

1960—

Margot Murphy was crowned as the 1960 Chelsea Fair Queen amidst her court comprised of Rosemarie Porter, Nancy McCalla, Judy Summers and Pat McCormick.

1961—

Nancy Carter, the 1961 Fair Queen, rode on the Chelsea Fire Department's winning float with her court made up of Sue Lofquist, Laurel Hanson, Susie Holmes, Jackie Hoover and Patricia Mepyans.

1962—

Queen candidates were Jennifer Bolton, Jackie Hoover, Grace Kushmaul, Carol Mayer, Sandra Meabon, Glenda Packard, Jane Scott, Rayma

Smith, Judy Weisman and Judy Weinkauff. A new plan went into effect whereby the 1962 Queen, Judy Weinkauff, would reign over the first half of the 1963 Fair.

1963—

The 1963 Fair Queen was Carol Mayer. Members of her court included Mary Kay Alber, Pam Davis, Kathy Foster, Penny Murphy, Alyce Riemenschneider, Janet Rohr, Laurie Reddeman, Gayle Schaules, Sandra Severn and Drinda West.

1964—

Cindy Schumm was crowned as Fair Queen. Her court consisted of Mary Nyies, Janice Stephen, Wanda Schiller, Drinda West, Kathy Foster, Anita Wenk, Sandy Osborne, Grace Kushmaul, Susan Hines and Donna Brand.

1965—

The Queen contest was sponsored by the Jaycee Auxiliary. Queen candidates were Nancy Koengeter, Gail Kuhl, Karen (Continued on page 10)

CHELSEA COMMUNITY FAIR WEEK

BACK TO SCHOOL Values

While you're enjoying the fair stop by our store and get the kids ready for school at BIG SAVINGS!

Sale Prices Effective Now thru Sept. 4, 1982

GYM SHORTS & TOPS

25% Off

GYM BAGS Save \$3

BARREL SWEATERS for Boys

Crew and V-Neck Styles

Reg. \$13.99 to \$15.00 **SAVE \$3⁰⁰**

MEN'S & BOY'S

HANES T-SHIRTS & BRIEFS

25% Off

WOMEN'S

SWEAT SUITS

Separates
Bottoms

Sale - \$9⁰⁰

SASSON JR. TOPS

Baseball Type Sale \$8⁸⁸

Fleece Type Sale \$17⁸⁸

LaCosta Type Sale \$14⁸⁸

PULLOVER SWEATER SHIRTS

Sale \$14⁰⁰

MEN'S & BOY'S

JOGGING SUITS & SEPARATES

All 25% Off

DANCER'S

Chelsea's Friendly Dept. Store

FAIR SPECIALS

ON

TVs - RADIOS - ANTENNAS - STEREOs

FREE TUBE TESTING - 10% DISCOUNT on all Tubes

LOY'S TV CENTER

512 N. MAPLE RD.

ANN ARBOR

**FAIR SPECIAL
ENTIRE MEAL****SANDWICH**

Single Fish or Pork

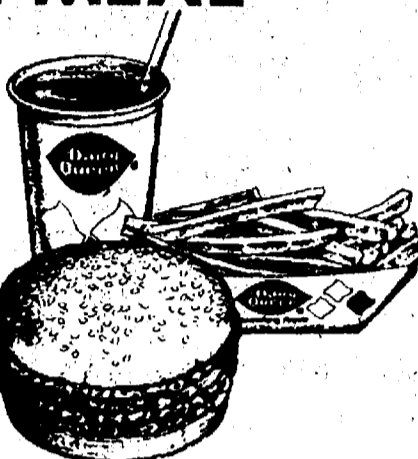
FRIES**SMALL DRINK****SUNDAE** 5-oz.

All for Only

\$1.75Offer good only
TUES. thru SAT., AUG. 31-SEPT. 4, 1982**CHELSEA DAIRY QUEEN-BRAZIER**

901 S. Main St., Chelsea

Ph. 475-2677

SPECIAL FAIR PRICES
On Sperry New Holland Farm Equipment

See our equipment display on the Fairgrounds and in the Parade.

Boullion Sales & Service

8510 North Territorial Rd., Dexter

Ph. 426-8527

Gibson®**Save now on the
Golden Edition****Chest Freezer**

Gibson

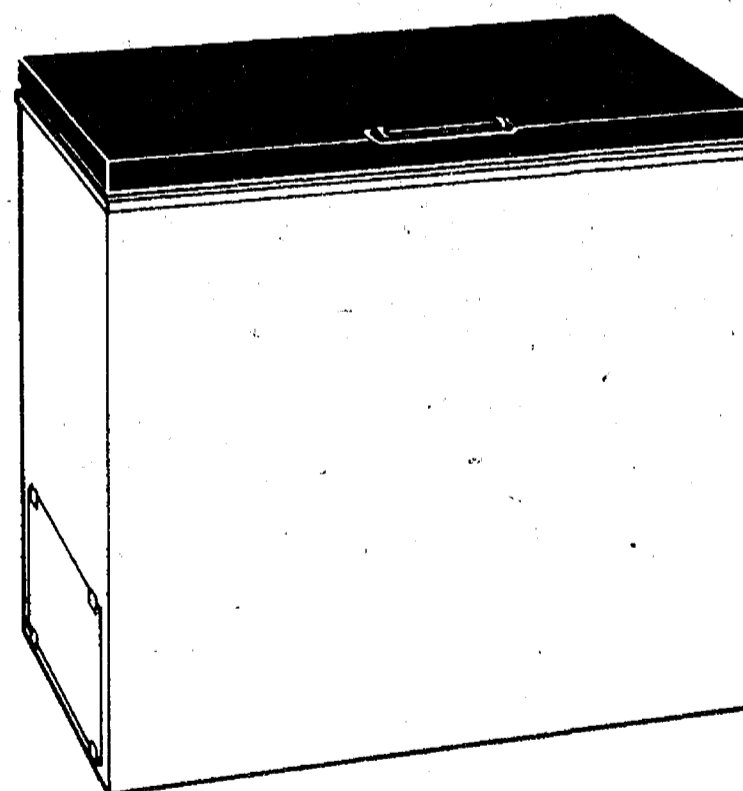
**Golden
Value
Days**Model FH08M5DL
8.3 cu. ft.**SALE****\$319⁹⁵****HEYDLAUFF'S**

113 N. Main St., Chelsea

Ph. 475-1221

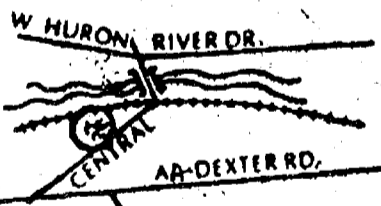
DEXTER MILL**3515 Central Ave.
Dexter**
(south of RR crossing)**PURINA**

- ★ Feeds and Concentrates
- ★ Animal Care Products

FARNAM

- ★ Horse Supplies
- ★ Health Care Products
- ★ Tack

Ph. 426-4621

3515 CENTRAL, DEXTER

Ladies Day Friday Is New Event

The 1982 Chelsea Fair will have a special event for the women, who might not be too psyched about entering the tractor pull. It's a Ladies Day Sept. 3, with registration beginning at 8:30 a.m. and entertainment, refreshments and door prizes until noon.

Local women will model fall fashions for a variety of ages from Dancer's. Marlene Coffey, a fashion consultant from Northville who teaches the "Pretty faces to young people" classes, will show how to accessorize an

outfit. Gale Baumgardner, who is well-known for humorous talks, will speak on "You Are Ladies Today".

The Kitchen Band, Jackson Chapter No. 405 of the American Association of Retired Persons, will perform. The only traditional instrument they play is the piano — the rest of the musicians are kitchen utensils.

Lenore Mattoff will give a microwave cooking demonstration, sponsored by Heydlauff's. The homemaker of the year — the woman who has won the most prizes in the fair — will be announced.

There will be free coffee and doughnuts, and each participant will receive a goodie bag of items such as pencils, matches and seed packets.

Women who register at the tent by signing their names will be eligible for more than 100 door prizes donated by Chelsea and Dexter area businesses. These prizes will be given away throughout the morning, and women must be present to win.

The special \$1 admission fee at the gate for women until noon, will also cover fair admission (at other times \$2) for the day.

Ladies Day is a popular event at other fairs in the state, says Veretta Whitaker, one of the Ladies Day organizers. Women

from Chelsea visited the Allegan fair to get ideas for this event, intended to "be something special to recognize the ladies," and to also attract persons to morning

events at the fair.

Those who have helped organize Ladies Day are Kay Heller, Kay Poljan, Elsie Heller, Donna Dault, Sue Van Netta of

Dexter, Debbie Spalding, and Veretta Whitaker. Lynn Klink has organized the fashion show, and Jackie Rogers is organizing the senior volunteers.

**This Fair
Supplement
Produced By**

**The
Chelsea
Standard**

**for the
Fair Board
in cooperation
with the
advertisers
herein.**

FAIR SPECIAL

REMEMBER THOSE DEEP SNOWS OF LAST WINTER?

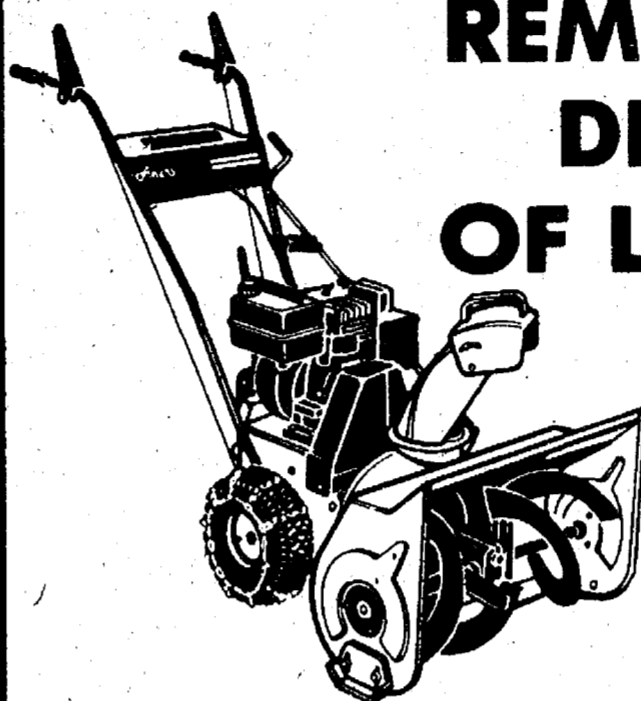

A small down payment will save
you a pocket full during our

**PRE-SEASON
SNOW THROWER SALE**

Select your choice from either
Simplicity or Ariens

CHELSEA HARDWARE

GARD 'N SAW ANNEX

110 S. Main St., Chelsea

Ph. 475-1121

YOUR COMPLETE HOME FURNISHINGS CENTER

Merkel's



*Everything
from the
carpeting for your floor
to the
draperies for
your sliding glass door*

When it comes to decorating, Merkel's is the one and only stop necessary. Our unique location gives us practically unlimited resources in practically every price range. For example, there are nearly 4,000 carpet samples. There's everything from wall-paper to whimsical what-nots, from custom-made draperies to custom-made sofas, from dinettes to dramatic sculptures. If you don't see exactly what you want...just ask. We'll gladly special order. And be sure to ask if you need advice in decorating. Our skilled interior designers are always ready to lend their professional expertise to help you make the proper selection...one that will blend beautifully with the furnishings you already have...yet fit your personal lifestyle and budget. And because budgets are so important, let us help with long range plans...making purchases little by little to eventually achieve the decorating impact you have in mind.

FRANK GROHS

CHEVY

BUY NOW
SAVE NOW!

NEW
ROAD
SALE

\$750
REBATE
ON ALL 1982
CITATIONS & CHEVETTES
IN STOCK
(Through Aug. 31, 1982)

NEW TRUCKS

3-1982 ¾-Ton Camper
Special Pick-Ups

1982 1-Ton Cab & Chassis

One 84" Cab to Axle
One 60" Cab to Axle

S-10s Available

SPECIAL OF
THE MONTH

2 New LUV
Diesel Pickups
4-Wheel Drive '8867
2-Wheel Drive '7100

OPEN

Mon., Wed., 9-8
Tues., Fri., 9-6

Sat. Closed
during July, Aug.

Frank Grohs
Chevrolet

DEXTER, MICH.

426-4677

Cowboys Coming in Rodeo

The Chelsea Community Fair recently signed a contract with the B bar J Rodeo of Brooklyn, Mich., to produce a contest Rodeo at the Chelsea Community Fair on Thursday evening, Sept. 2.

The Rodeo, which will be sanctioned by the Mid-States Rodeo Association, will feature the following events: Bareback Bronc Riding, Calf Roping, Saddle Bronc Riding, Steer Wrestling, Bull Riding and Cowgirls Barrel Racing. In addition, appearing through the Rodeo will be the professional Rodeo Clown, Warren Follins, of Wapakoneta, O. Assisting Warren in fighting the bulls will be Rickey Erbes of Reed City, and Todd Ostrander of Hudson.

Many of the top Rodeo contestants from the mid-western states are expected to compete at the Chelsea Rodeo for prize money and championship points.

Wholesome family entertainment, appealing to all ages, and loaded with color and drama, will be seen at the Chelsea Community Fair Rodeo on Thursday evening, Sept. 2.

Work Crew Prepares For Fair Opening

Stones were cleared from the large arena; the grass was mowed with a flail, and gravel and sand were put in the driveways and low spots at the fairgrounds work bee Aug. 12.

Arrangements were also made to install the extra lights, repair the fan in the refrigerator room and everything else that it takes, said John Wellnitz, fair board member, for a good fair!

Those helping include Jerry Heydlauff, Art Steinaway, Maryann Guenther, Kay Poljan, Lloyd Gray, Archie Bradbury, Richard Bollinger, Harold Gross, Robert Heller, Gary Houle, John Klink, Jeff Layher, Mark Stapish, Bill Stoffer, Richard Poljan, Tom Dault, who handles public relations, Irv Young, John Wellnitz, Marty Poljan, Dennis Petch, and Andre Barroso, an insurance representative.

Catalogues, numbers, information, and answers to your questions may be obtained at the fair office, which will be open at the following times.

Wednesday, Aug. 18—
10:00 a.m. to 4:00 p.m.

Wednesday, Aug. 25—
10:00 a.m. to 4:00 p.m.

Thursday, Aug. 26—
7:00 p.m. to 9:00 p.m.

Friday, Aug. 27—
10:00 a.m. to 4:00 p.m.

The fair office telephone number is 475-1270, and will be answered during office hours.

WOLVERINE FOOD 'N SPIRITS



WOLVERINE SPECIALTIES

Served 5:30 til . . .

NEW YORK STRIP STEAK . . . A large tender cut of Choice Strip Steak done to your order.

Served with Salad Bar, cottage fries, roll and butter **8.75**

WOLVERINE SPECIAL STEAK Succulent Steak done to your order.

Served with our Salad Bar, cottage fries, roll and butter **7.75**

CHICKEN DINNER French fries, cole slaw or Salad Bar, roll and butter **5.50**

FISH DINNER French fries, cole slaw or Salad Bar, roll and butter **5.50**

SHRIMP DINNER French fries, cole slaw or Salad Bar, roll and butter **5.50**

FRIDAY SPECIAL

BAR-B-Q RIBS cottage fries, Salad Bar or cole slaw **6.75**

SATURDAY SPECIAL

PRIME RIB SPECIAL baked potato & sour cream, salad bar **8.75**

BASKETS

Served with Roll and Butter

FISH IN A BASKET **4.50**

CHICKEN IN A BASKET . . . **4.50**

SHRIMP IN A BASKET . . . **4.50**

SOUPS & SIDES

Creamy Cole Slaw - Cottage Cheese
French Fries - Cottage Fries

SERVED AT LUNCH TIME ONLY:

Soup of the Day - Home Style Chili

Salad Bar

Served Daily (Lunch & Dinner)
2.75

Our bountiful salad bar
includes choice of:

Cheese - Green Peppers - Eggs
Bacon Bits - Croutons - Alfalfa Sprouts
Onions and other seasonal treats
with your choice of dressing

NOON SPECIAL

Ask about it

3.50

SANDWICHES

HAMBURGER **1.45**

CHEESEBURGER **1.60**

HAM & CHEESE **1.90**

STEAK SANDWICH **2.75**

GRILLED CHEESE **1.25**

HAM SANDWICH **1.75**

Hot or Cold

LIVERWURST **1.25**

FISH SANDWICH **1.25**

HAMBURGER PLATE **3.25**

French Fries and Cole Slaw

CHEESEBURGER PLATE . . . **3.50**

French Fries and Cole Slaw

STEAK PLATE **4.25**

French Fries and Cole Slaw

Salad Bar with Sandwich Add'l **1.50**

Take-Out Service Available on Food, Beer & Wine Only.

We Offer Special Catering & Banquet Facilities

20460 Old US-12 Chelsea 475-9014

FAIR DAYS

SPECIAL ACTIVITIES

\$2.00 to enter and attend all the activities for a day.
Free parking, children under 12 free. Thursday—Senior Citizens (65 and older) free. Season pass is \$7.00. Students with I.D. is \$5.00.

Fair Premium Books Available For Exhibitors

Chelsea Community Fair premium books are now available at Farmers' Supply Co., Honegger's & Co., Village Bakery, and Chelsea Hardware; or Huron Farm Supply and Ann Arbor Bank & Trust in Dexter.

The Fair Office will be open 10 a.m. to 4 p.m. Wednesday, Aug. 18 and Wednesday, Aug. 25; 7 to 9 p.m. Thursday, Aug. 26; 10 a.m. to 4 p.m. Friday, Aug. 27.

For information about the fair, call 475-8425 or 475-2921. The Fair Office phone number is 475-1270 and is answered only during office hours.

Tuesday, Aug. 31 —

- 11:00 a.m. — Judging of Poultry.
- 6:00 p.m. — Children's Parade.
Sand Box Treasure Hunt and Kid's Day Events at Main Arena.
- 6:30 p.m. — Selection of 1982 Fair Queen and Court at Livestock Tent.
- 8:00 p.m. — Cavalcade of Thrills Demolition Derby. 3 heats and feature.

Wednesday, Sept. 1 —

- 9:00 a.m. — Judging of Rabbits.
Judging of Sheep in Livestock Barn Area.
- 9:00 a.m. — Horse Judging in Horse Arena.
Horse Show, Halter & Showmanship. Western Performance Classes follow in the afternoon.
- 1:00 p.m. — Judging of Beef in Livestock Barn Area.
- 7:00 p.m. — Judging of Swine in Livestock Barn Area.
- 8:00 p.m. — Cavalcade of Thrills Demolition Derby. 3 heats and feature, plus Powder Puff heat.

Thursday, Sept. 2 —

- 9:00 a.m. — Horse Show, English Performance in Horse Arena.
- 10:00 a.m. — Judging of Dairy Cattle.
- 10:00 a.m. — Antique Tractor Pulling Contest in New Arena.
- 3:00 p.m. — Judging of Goats.
- 7:00 p.m. — Livestock Auction.
- 8:30 p.m. — B bar J Rodeo in New Arena.

Friday, Sept. 3 —

- 9:00 a.m. — Ladies Day in Livestock Tent.
- 10:00 a.m. — Tractor Pulling Contest, Lightweight Classes, in New Arena.
- 5:00 p.m. — Horseshoe Pitching Contest.
- 7:00 p.m. — Resumption of Tractor Pulling Contest. Farm Stock - Speed Pull-Weight Transfer Sled Classes, in New Arena.

Saturday, Sept. 4 —

- 9:00 a.m. — Open Horse Show in Horse Arena.
- 10:00 a.m. — Compact Tractor Pull in New Arena.
- 1:00 p.m. — Fair Parade.
- 2:30 p.m. — Resumption of Compact Tractor Pull Contest (Percentage).
- 6:30 p.m. — 4-Wheel Drive Speed Pulling Contest in New Arena, combined with Mini-Modified Tractor Pull.
- 10:00 p.m. — Drawing for Steer Quarters in New Arena.

Powder Puff Demolition Derby Repeating at Fair

The Chelsea Community fair will again host a powder puff demolition derby at 8 p.m. Wednesday, Sept. 1 during the Demolition Derby.

Marge Hintzen, last year's powder puff champion, will be back again and is eager for more competition, says Maryann Guenther, fair board secretary.

Entry forms are available at the fair office during office hours, or at the Wolverine Lounge.

The first Demolition Derby for fairgoers was held Thursday, Aug. 29, 1974.

THE BOLENS "BIG EVENT"

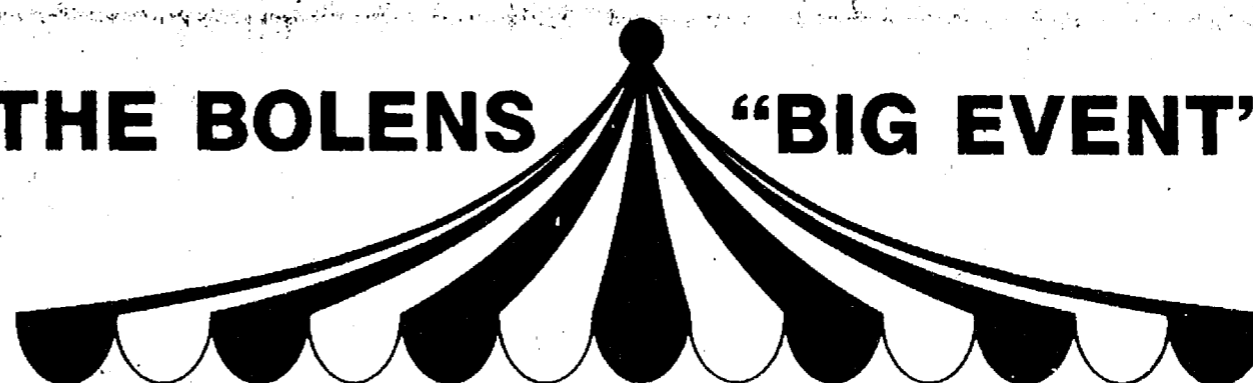

Now You Can Afford The Best



We can now offer you the finest line of
LAWN & GARDEN MOWERS & TRACTORS
Available Anywhere-Now at Meabon's

FAIR WEEK SPECIALS See us for BIG SAVINGS on models in stock!

A wide range of models from 3½ h.p. to 29 h.p.
... and a complete line of optional attachments

MEABON'S

1170 S. M-52, Chelsea

Ph. 475-1666

Dept. Chairmen Can Answer Your Questions

Departmental superintendents for the 1982 Chelsea Community Fair are:

Department A—Agricultural Exhibits, Betty Robbins, 475-2743; Shelly Hatt.

Department B—Antiques, Dan and Paula Bieske, 475-9280.

Department C—Floriculture, Amy Ruhlig and Martin Ruhlig, III, 426-3474.

Department D—Hobbies, Debbie Holefka, 475-1038; Karon Moore.

Department E—Food Preparation, Else Heller, 475-2967; Shirley Schempp, Sue Van Natter.

Department F—Machine Sewing, Else Heller, 475-2967; Shirley Schempp, Sue Van Natter.

Department G—Needlework, Else Heller, 475-2967; Shirley Schempp, Sue Van Natter.

Department H—Champion Homemaker, Else Heller,

475-2967; Shirley Schempp, Sue Van Natter.

Department I—Beef Cattle, Paul Frisinger, 475-2621; Bill Nixon, John Eisenbeiser.

Department J—Dairy Cattle, Bruce Breuninger, 426-8468.

Department K—Goats, Marilyn and Tom Lewis, 475-7812; Brett and Barbara Seabury.

Department L—Swine, Sam Morgan, 475-8823; Richard Brassow.

Department M—Sheep, Richard Bareis, 475-2202; Ron Stoffer.

Department N—Poultry, Lyle and Mary Jones, 517-522-4144; Mickey O'Neil.

Department O—Rabbits, Dawn and Martin Williams, 517-522-4144.

Department P—Horses and Ponies, Judy and Reuel Long, 665-3070.

Department Q—Baby Animal Display—Anita Roderick, 475-7056; John Poulter.

Department R—Daily Activities:

Division I—Children's Parade, Paul Schaible, 475-7822 or 475-7625.

Division II—Sand Box Treasure Hunt, Nancy Montange, 475-1080.

Division III—Kid's Day Events, Dennis Petsch, 475-8494.

Division IV—1982 Fair Queen Contest, Margot Koenn, 475-2170; Cindy Bradbury.

Division V—Antique Tractor Pulling Contest, Paul Bollinger, 475-2097.

Division VI—Tractor Pulling Contest, Robert Bauer, 475-1218.

Division VII—Horseshoe Pitching Contest, Angie Smith, 475-2045.

Division VIII—Open Horse Show, Judy and Reuel Long, 665-3070.

Division IX—Compact Tractor Pulling Contest, Janet Schulze, 475-8881; Judy Ferry.

Division X—Chelsea Fair Parade, Dan Ellenwood, 475-7888; Bud Hankerd.

Division XI—4-Wheel Drive Speed Pulling Contest, Richard Bollinger, 475-1883; Wendell Kruse, Joe Merkel, III.

Division XII—Merchant's Building Displays, Mark Stapish, 475-8393.

Persons interested in obtaining further information regarding rules, displays and the like should call the appropriate departmental superintendent regarding their questions.

See Us at the Chelsea Fair

Tuesday Through Saturday, Aug. 31 - Sept. 4

NEW 45- TO 85-HP* TRACTORS

John Deere

**introduces five new
Efficiency Experts to
put more productivity
into your operation**

You won't find a more outstanding way to add productivity to your operation than with a new John Deere Efficiency Expert. The list of features includes a synchronized transmission, independent PTO, closed-center hydraulics and much more. Plus, each tractor features an extra five horsepower over previous models. And an outstanding choice of options includes John Deere's new Caster/Action™ MFWD for more usable horsepower efficiency and Sound-Gard® body for more operator efficiency. Stop in soon for more information on the new Efficiency Experts.

*Horsepower measured at the PTO at 2500 rpm in factory tests.

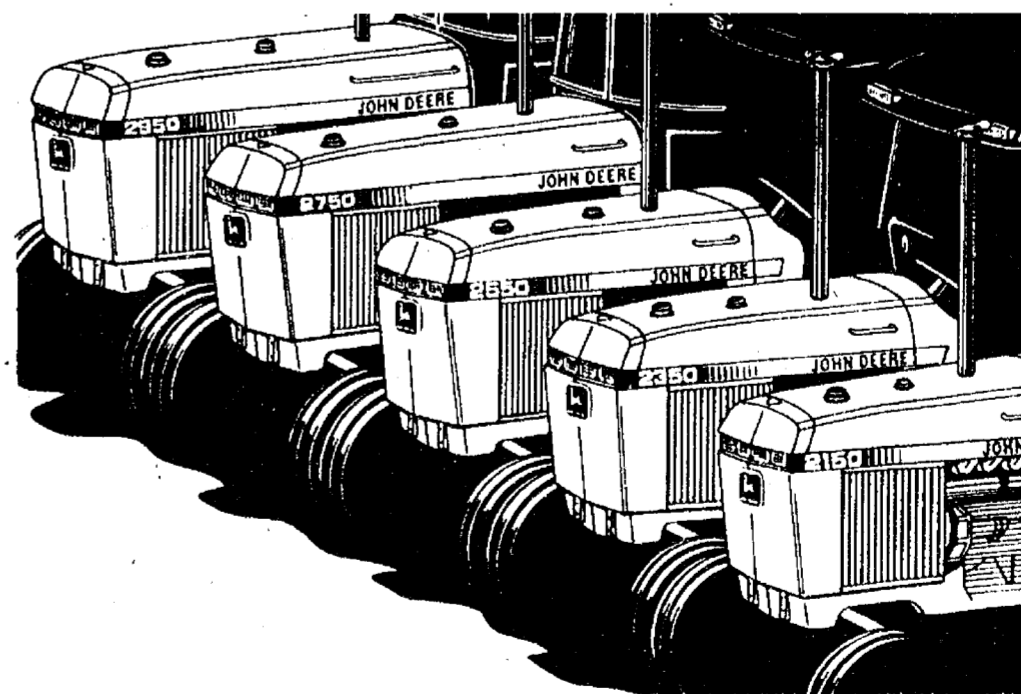

**HURON
FARM SUPPLY**

8250 DEXTER-CHELSEA RD.

DEXTER 426-8847

Always
Open.

Never
Closed.

CASH 24 Hour Banking
PORT

Coming
Soon

24hr
Banking!



**ANN ARBOR
TRUST**

CHELSEA BANKING OFFICE • 475-9154
1478 Chelsea-Manchester Road • Member FDIC

Ten Seeking Fair Queen Title

Ten candidates have entered the 1982 Fair Queen contest, with preliminary competition beginning Sunday, Aug. 29, and the finals the evening of Aug. 31 at the Livestock Tent following the children's parade.

The contestants are Laura Beckwith, Connie Bollinger, Carine Brown, Nancy Case, Laurie Heller, Jean Folsom, Stephanie Grant, Debbie Morris, Trina Mindykowski and Sandra Frame, and Carine Brown.

At the Sunday evening preliminaries at St. Paul's church, the queen contestants, all attending either Chelsea or Dexter high schools, will be judged on their talent presentations and have a private interview with the four judges about their fair, school, and community activities, and about their life goals.

Tuesday evening each contestant will ride in the parade in a convertible, with their escort, traditionally their fathers, but this year Big Boy and Ronald McDonald may be surprise escorts, says Margot Koenn, the 1960 fair queen and this year's contest organizer along with Cindy Bradbury, 1964 fair queen.

At the contest, the girls will be introduced by fair board member

Art Steinway. "Fat Bob," the singing plumber, Taylor, of radio station WJR, will ask each girl a serious question and a humorous one. The girls, who traditionally wear prom-ish dresses at the contest, will be judged on their poise. While the judges tally votes, each contestant will perform her talent for the audience.

"Then we hope Fat Bob will do a song for the crowd," says Mrs. Koenn.

Each contestant will ride with her court in a float made by her sponsor, who is also responsible for providing them flowers, in Saturday afternoon's parade. The 1982 queen will help open the festivities for the 1983 Fair.

The judges, intentionally not community members so each girl will be unknown to them, are Roseann Bloomer, office manager of the Ann Arbor branch of Production Credit Association; Cheryl Bushler, of Grass Lake, who is a dance instructor at Cheryl's Dance Studio and is a former Jackson County rose queen; Fran Coy, the owner and operator of Fran Coy Hair Stylists in Ann Arbor; and Harold Easton, a businessman, mayor of Tecumseh, and a Lenawee County fair board member.

Chelsea's Home-Town Bank Welcomes You To the 1982 Chelsea Community Fair

Enjoy yourself and return often.

**CHELSEA
STATE
BANK**

Member F.D.I.C.

CSB

MAIN
OFFICE
305 S. Main

MEMBER F.D.I.C.

BRANCH
OFFICE
1010 S. Main

THE WORLD'S NEWEST AUTO THRILL EVENT! THE SPECTACULAR DEMOLITION

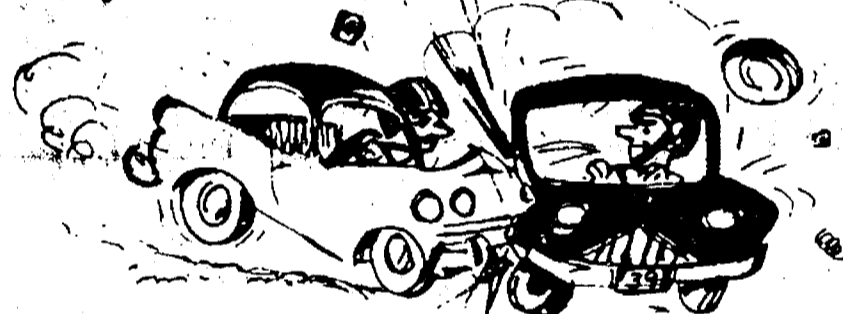

DERBY

20TH CENTURY GLADIATORS
BATTLING FOR CASH!

THRILLS • CHILLS • SPILLS

RODEO on WHEELS!

CRASHES-LAUGHS-THRILLS!

Feel like busting up some Detroit pig iron? Get a jalopy and join the action at the Chelsea Community Fair. All you need is a valid driver's license and, if under 21, parental consent.

The whole idea, of course, is to drive onto the track arena, with a number of other contestants, and proceed to wreck as many other cars as possible, while keeping your own car running. No holds barred, except deliberate head-on collisions and driver's door crashes are prohibited. The survivors will share in cash prizes and trophies. There will be heats at each Derby scheduled plus a feature event for the finalists.

Drivers interested in competing should contact the Fair Secretary at 475-1270.

DERBY INTERNATIONAL

Tuesday and Wednesday, Aug. 31 & Sept. 1 - 8 p.m.
Chelsea Fairgrounds Arena



Dunbar's is happy to announce
the opening of our own
Full Facility Slaughterhouse
at 17175 Hickory Rd., Milan
Phone 439-7730

DUNBAR'S IS ALWAYS PLEASED
TO SUPPORT THE LIVESTOCK AUCTION
AT CHELSEA COMMUNITY FAIR

Dunbar's also offers custom slaughtering
and processing for livestock buyers.

| | |
|--------------|-----------------------------|
| SWINE | Slaughter \$15.00 |
| | Cut and Wrap, lb. 20¢ |
| | Smoking and Curing, lb. 30¢ |
| SHEEP | Slaughter \$15.00 |
| STEERS | Slaughter \$18.00 |
| | Cut and Wrap, lb. 20¢ |
| | For Patties, lb. 10¢ |

FREE HAULING FOR ALL FAIR ANIMALS
IF WE SLAUGHTER & PROCESS

LOCKERS AVAILABLE

DUNBAR'S

17175 Hickory Rd., Milan

439-7730

8083 Main St., Dexter

426-8466

Queen Contest

(Continued from page 3)

Leach, Cindy Niehaus, Charlene Powers, Laurie Reddeman, Cathy Taylor, Sherry Blackwell, Pat Guest, Cheryl Grau and Lauralyn Johnson. Charlene Powers, 14, was named the 1965 Chelsea Community Fair Queen. Pat Guest, 16, was runner-up.

1966—

Queen candidates for the 1966 Fair were Candis Daniels, Colleen Haab, Beverly Bohenna, Roxanne Shears, Lois Bolton, Sandy Elsie, Tina Lindauer and Caroline Wenk. Winner of the contest was Roxanne Shears.

1967—

Diane Stoffer was named as Fair Queen. Her court was made up of Kathy Powers, Linda Van Riper, May Fish, Ann Thomson, Joan Dietle, Rhonda Kern, Holly Powers and Jeanne Hinderer.

1968—

Laurie Lancaster, Mary Niehaus, Diane Koch, Regina Hardy, Becky Van Riper, Peggy

O'Connor, Sarah Lindauer and Linda Merkel were given the honor of candidacy in the Fair Queen competition. The 1968 Fair Queen: Sarah Lindauer.

1969—

Jane Mann was named the 1969 Fair Queen. Members of her court included Patricia Ball, Karen Hume, Jill Flintoft, Gail Maistre, Luann Strieter, Janet Wackenhut and Vickie Wilkerson.

1970—

Laurie Lancaster was given the honors as the 1970 Chelsea Community Fair Queen. Her court was made up of Bonnie Powers, Alice Pierson, Jeanne Hasselschwerdt, Cathy Clark, Joan Yoakum, Janice Schramm and Debbie Orlowski.

1971—

Winning the honors to reign over the 1971 Fair was Queen Cathy Clark. Her court included Janice Bauer, Jane Buxton, Michelle Maistre, Cheryl Ordway and Mary Beth Dettling.

1972—

Judi Blaess was given Fair Queen honors. Her court was made up of Ann Merkel, Martha Blanchard, Susan Shaw and Margaret Lancaster.

1973—

Vying for the 1973 Fair Queen title were Robbi Navin, Jodi Daniels, Sherry Moore, Carol Warywoda, Diane Kilmer and Jennifer Tandy. Jodi Daniels was crowned Queen. Sherry Moore was runner-up.

1974—

Kim Young was selected to reign over the 1974 Fair. Her court included Beth Clark, Suzanne Morrison, Susan Palmer, Debbie Rossbach, Wendy Smith and Shelley Warren.

1975—

Queen candidates were given certain responsibilities and qualifications this year. Queen candidates for 1975 were Diane Cooley, Connie Connelley, Liz Schwarze, Nancy Hepburn and

Brenda Shadoan, who was selected as queen.

1976—

Beth Flanigan was selected as the bicentennial Fair Queen. Her court was made up of Pam Stephens, Michelle Ball and Penny Wood.

1977—

Reigning over the 1977 Chelsea Community Fair was Sarah Barnhill. Her court was comprised of Patty Schumann, Tracy Cattell, Sue German, Sarah Schwarze, Dana Murphy, Nancy Heller and Deanna Johnson. Miss Congeniality was Sue German and runners-up to the winner were Nancy Heller, Dana Murphy and Sue German.

1978—

Julie Botsford was named the 1978 Chelsea Community Fair Queen. Court members were Danya Bohl, Terry Shonk, Alison Hovater, Sally Vaught, Debbie Harrison, Cheryl Bareis and Marcia Warren.

1979—

Chosen as the 1979 Fair Queen was Melanie Schneider. Runners-up included Julie Patrick, Beth Heller, Tammy Sabo, Kelly Stelton, Debbie Honbaum, Kelly Headrick, Barb Davis, Jeanne Bury and Linda Bristle.

1980—

A total of 11 girls vied for the title of 1980 Chelsea Community Fair Queen. Winning this honor and reigning over the Fair was Nancy Heller. Court members included Sandy Sundling, Marcia Warren, Connie Dault, Amy Unterbrink, Katie Lewis, Holly McCutcheon, Cathy Boomus, Kathy Honbaum, Amy Ziegler and Lisa Dorr.

1981—

Beth Heller took Fair Queen honors for 1981 in a field of 10 contestants. Her court was made up of Micky Bennett, Carol Warren, Amy Poljan, Kelly Harness, Karen Kiel, Monice van der Waard, Mary Anderson, Laurie Heller and Gayla Bauer.

HASTINGS



FLEET OIL FILTER SALE!

BUY FLEET FILTERS NOW STOCK UP AND SAVE!

SAVE OVER 40% ON HASTINGS FLEET PACK OIL, GAS AND DIESEL FILTERS

**Also - Let Us Quote on Your
TRACTOR BATTERIES - ANTI-FREEZE
MOTOR OIL - DIESEL OIL - TRUCK BRAKES
TRACTOR MUFFLERS - TRUCK MUFFLERS, etc.**



We have many farm-fleet items in stock. Our warehouse delivers daily
- giving us access to thousands of fleet parts and accessories.

WE WELCOME FARM CHARGE ACCOUNTS

The PARTS PEDDLER AUTO SUPPLY STORES-INC.

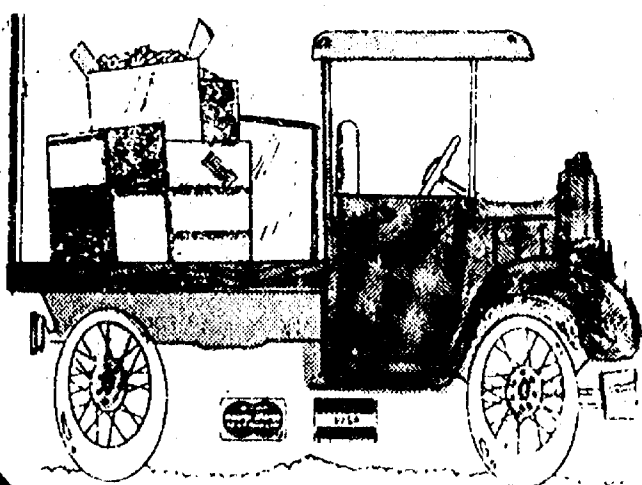

CHELSEA
108 E. Middle St.
475-1366

CHELSEA
1414 S. Main St.
475-9106

DEXTER
2902 Baker Rd.
426-4688

WHITMORE LAKE
8715 Main St.
449-4312

CHELSEA PHARMACY

101 N. MAIN ST.
CHELSEA, MI 48118
TEL. 313-475-9103
RUSSELL STOVER CANDIES
AMERICAN GREETING CARDS
DAILY HRS. M-SAT. 8 - 9, SUN 9 - 1

BACK-TO-SCHOOL SALE

STOCKBRIDGE PHARMACY

100 S. CLINTON ST.
STOCKBRIDGE, MI 49285
TEL. 517-851-7575
RUSSELL STOVER CANDIES
HALLMARK GREETING CARDS
DAILY HRS. M-SAT. 9 - 6, CLOSED SUNDAYS

SPECTACULAR COUPON BUY

"Bubble Yum" Bubble Gum
• GRAPE • FRUIT • CHERRY
• SPEARMINT • TROPICAL FRUIT
Price Without Coupon 5 for \$1.00

6 FOR 1.00

708554
Limit 6 Packs with this coupon

FAIR WEEK SPECIALS

SPECTACULAR COUPON BUY

BAMA Strawberry
18 oz. Preserves
OR 20 OZ. GRAPE
"Welch's" Jelly

Your Choice 99¢

Price Without Coupon 1.19
Limit 2 Jars with this coupon

SPECTACULAR COUPON BUY

Holsum Brand
18 oz. CREAMY or CHUNKY
Peanut Butter
High In Protein • Rich Flavor

Your Choice 1.29

Price Without Coupon 1.49
Limit 2 Jars with this coupon

SPECTACULAR COUPON

"SUNLIGHT" DETERGENT
DISHWASHING LIQUID with REAL LEMON JUICE
12 oz. BOTTLE
Formulated for extra cleaning power on dishes.
Price Without Coupon 69¢ Each

2 FOR 1.00

710971
Limit 2 Bottles with this coupon

MORE COUPON SAVINGS

SPECTACULAR COUPON

100-COUNT LUNCH BAGS
HEAVY DUTY PAPER • FLAT BOTTOM
"SNO-MAN" BRAND
5 1/4" x 3 1/4" x 10 1/4"

79¢

Price Without Coupon 99¢
Limit 2 Packs with this coupon

SPECTACULAR COUPON BUY

CAR OFFICE HOME

"STICK-ON" DIGITAL 5-FUNCTION QUARTZ CLOCK

Time and date at a glance...features hours, minutes, seconds, month and date with quartz accuracy! Time & date alternate every second. Stick it anywhere...Velcro strip on back for easy mounting on any surface. Replaceable battery included. Choice of decor colors.

Price Without Coupon 4.99

3.88

OUR TIMELY LOW, LOW PRICE
Limit 2 Clocks with this coupon

SPECTACULAR COUPON BUY

15 OZ. YOUR CHOICE CHEF BOY-AR-DEE
• BEEF RAVIOLI
• BEEFARONI
• SPAGHETTI & MEAT BALLS

Your Choice
Price Without Coupon 79¢ Each

3 FOR 2.00

711024
711026
711027
Limit 6 Cans with this coupon

SPECTACULAR COUPON BUY

6 TOASTER PASTRIES PER BOX KELLOGG'S POP-TARTS
YOUR CHOICE • FROSTED CHERRY
• FROSTED CHOCOLATE • FROSTED STRAWBERRY

Your Choice 69¢

Price Without Coupon 89¢
Limit 3 Boxes with this coupon

SPECTACULAR COUPON

KLEENEX "BOUTIQUE"
125 COUNT FLORAL PRINT FACIAL TISSUES

Choice of Several Lovely Prints
Price Without Coupon 79¢

69¢

710934
Limit 2 Boxes with this coupon

SPECTACULAR COUPON

KEEDLER "ELFWICH"
DOUBLE CHOCOLATEY SANDWICH COOKIES

18-OZ. SIZE BONUS PACK

Price Without Coupon 1.29

99¢

710998
Limit 2 Packs with this coupon

FAIR DAYS SPECIALS

While in Chelsea enjoying our outstanding Community Fair, stop by our store in the downtown area and let us show you some fantastic bargains!

Martin-Senour® HOUSE PAINT SALE!

MARTIN-SENOUR'S BEST EXTERIOR PAINT

- Wide range of durable colors
- One coat covers, when applied according to directions
- Blister, peel, chalk resistant

\$15.99
GALLON

Regular Price \$20.55



HOME STYLER™ EXTERIOR FLAT LATEX HOUSE PAINT



- Excellent hiding
- For wood, masonry, metal

\$11.99
gal.
REG. \$16.15

GREAT LIFE® EXTERIOR SATIN LATEX HOUSE PAINT



- Beautiful satin-gloss finish
- Wide range of durable colors

\$16.99
GAL.
REG. \$21.95

FULL-HIDING SOLID COLOR LATEX EXTERIOR STAIN



- Beautiful rustic colors
- Fade resistant

\$9.99
GAL.
REG. \$14.15

SEMI-TRANSPARENT ALKYD EXTERIOR STAIN



- Deep penetrating protection
- Accents natural wood appearance

\$11.99
GAL.
REG. \$18.25

PRO EXTERIOR FLAT LATEX HOUSE PAINT

NOW \$8.99
gal.

ON SALE NOW THRU SEPT. 11, 1982

When quality and color are important, use Martin-Senour Paint



GO

GAMBLES

110 N. Main St., Chelsea

Ph. 475-7472