

QUOTE

"Chance favors the prepared mind."
—Louis Pasteur.

The Chelsea Standard

25¢
per copy

ONE HUNDRED-THIRTEENTH YEAR—No. 11

CHELSEA, MICHIGAN, TUESDAY, AUGUST 17, 1982

16 Pages This Week



MIKAEL ENU SAYS GOODBYE TO THE CHELSEA BURN UNIT TEAM members, who have treated him along with University of Michigan hospital staff since June. He has returned to Lagos,

Nigeria with a souvenir University of Michigan baseball hat. Physicians in Lagos will follow up on the treatment of his facial burns.

World Attention Focused on U. of M. Burn Unit at CCH

The reason Nigerians, severely burned in an industrial fire June 21, flew across the Atlantic for treatment at the University of Michigan hospital and the Chelsea Community hospital, instead of going to Paris or London, is a combination of nature and Dr. Irving Feller.

Feller, of 821 Lowery Rd. is the father of burn medicine. As a surgical resident in 1957, he saw that a lot of burn patients died — more than he thought should. They were treated for their surface wounds, not for medical complications such as infection.

Feller's research — he developed a vaccine for the bacteria Pseudomonas, which he discovered was invading the wound and attacking the body's immune systems; he has helped design water chambers to swirl away dead skin, grafting aids, and special beds, so that a patient can be turned without being touched — have made the Michigan Burn Center, at U. of M., Chelsea, and St. Joseph Mercy Hospital, world-renowned.

So when the accident happened, Dr. Richard Stewart, the medical director of Johnson Wax

Company, which owned the Nigerian plant, called Feller. Although the center had treated French sailors hurt in shipboard fires in the Great Lakes, it was their first time, said Feller, patients had been brought here from abroad.

Feller says he has known ever since he started his research in 1957 that a burn victim suffers from more than just physical wounds. When he needed to expand the burn center in 1975, he picked the Chelsea Hospital, he says, because the beautiful setting and hospital attitudes, such

as encouraging a patient to eat in the cafeteria instead of in bed, would be so conducive to rehabilitation.

The patient may be grieving for friends and family lost in the fire, which he survived. Suddenly his body is very different — he has scars, he may have lost a limb. What will his spouse think? Will he ever be able to wear a swim suit again? What about his job and his career?

There is a lot to worry about. But when patients see that lush display of nature at Chelsea after the sidewalks and parking lots of the urban hospital where they were medically stabilized for shock, "they begin to think of themselves as being healthy again," says Theresa Moray, nursing supervisor at the burn unit.

Thinking of oneself as healthy is a big step towards beginning to lead a normal life again, the goal of the rehabilitation of the burn patients here.

Burn patients are encouraged to wear street clothes as soon as possible. (The Nigerians are sporting U. of M. T-shirts and hats around the hospital.) If their bandages are bulky, they may wear sweat pants instead of jeans, but even sweats are a real psychological lift from hospital gowns.

Eating in the cafeteria is an important step for burn patients, says Ms. Moray, because they must get used to having people look at them.

It's not always easy, she said. Someone in the grocery store told the mother of a burn patient, "You shouldn't bring that child out in public!"

Most people aren't that crass, she said, "but we tell the patients that if that happens, then it is really the problem of the person who said it."

Although pain medication is used, said Ms. Moray, strict protocol is followed, so the patient doesn't become addicted. When they leave the hospital, they should be able to deal with muscle and joint pain they may suffer, she says, with only aspirin or Tylenol, and the relaxation, self-hypnosis techniques rehabilitation social worker Sheryl Tobes teaches them, such as doing brain teasers or thinking of something pleasurable while their dressings are being changed.

The patients usually need to eat much more than they are accustomed to, said Ms. Tobes, because their bodies burn so many calories while healing.

But thousands and thousands of calories are a lot more than most people are accustomed to eating and more than they want to eat, especially when they feel sick, she said. She hypnotized one patient with burns over more than 80 percent of his body, and who was losing weight on a 10,000-calorie daily diet, so that he would eat. (Her hypnosis also

Spears Seeks Recount In 20-Vote Primary Loss to George Merkel

James R. Spears, the York township trustee George Merkel of 142 Van Buren squeaked by in last week's primary race for District 1 county commissioner, plans to ask the county clerk for a recount, after the certification of the vote Wednesday.

Merkel beat Spears by 20 votes, 788-768 in unofficial tallies, the closest commissioner contest of the primary, in the district with the most land area. Donald E. Limpert of Manchester got 506 votes.

"I won't be able to sleep, if I don't ask for a recount," said Spears Sunday night. "Twenty votes is just too close — one machine could have malfunctioned."

"Maybe a recount will show George with more votes," he said, "but in the Ann Arbor mayoral race a few years ago, Belcher won in a recount by one vote."

Spears has six days after certification to file for a recount.

Martin L. Straub, R-Dexter township, won convincingly in District 2, 985 to 424 for Richard

O. Brunvand, R-Whitmore Lake, and 383 for Walter J. Walton, R-Webster township.

He will face Thomas E. Carey, D-Superior township, who won 706 to 296 over Robert E. O'Connor of Northfield township.

In other commissioner primaries, which because of redistricting often pitted commissioner against commissioner, Larry D. Minick, D-Augusta township, will face John A. Dillon, R-Ypsilanti township in District 3. Dillard Roy Craiger, D-Ypsilanti township, will run unopposed, in District 4. Mary Egnor, D-Ypsilanti will also run unopposed in District 5. Meri Lou Murray, D-Ann Arbor will face Republican Peter S. Wright in District 6. Raymond G. Shoultz-D will face Republican Thomas N. Burnham in District 7. Richard G. Waltherhouse, a Republican seeking a ninth term as commissioner, will face Donald N. Duquette, a Democrat seeking a second term in District 8. Catherine McClary, D-Ann Arbor will face Karl Edelmann, R-Ann Arbor in District 9.

As Washtenaw county goes, so doesn't the state — at least in the race for governor in the 1982 primary.

Richard H. Headlee may have won state-wide, but not in Washtenaw. James H. Brickley had 5,451 votes to Headlee's 4,410, and Edward C. Pierce had 7,055 to actual Democratic nominee James J. Blanchard's 5,404.

Senator Donald W. Riegle, Jr. ran unopposed on the Democratic ticket. He will meet Philip Ruppe, who had 4,956 votes in the county, compared to second-place Deane Baker, with 3,121.

Lyndon township voters chose George Beeman-R as township trustee. He won over M. Jean Dunn, by 58 to 45 votes.

James Drolett won the Republican Dexter township trustee primary with 195 votes to 182 for H. Douglas Smith; 70 for Richard Rigg; and 64 for Peter Holske. John David Scriven, the Democratic challenger Drolett will meet in November, ran unopposed.

Although Webster township has no candidates for constable, there were write-in votes. These will be announced when the election is certified Wednesday.

Representative in Congress, 2nd District

The Democratic candidate will be unopposed George Wahr Salade, who will face Carl D. Pursell, who had a wide county margin over Walt Long.

State Senator 18th District

Democrat Lana Pollack, who had solid support in Ann Arbor, will face Republican candidate Roy Smith, who ran unopposed.

Representative in State Legislature 52nd District

Margaret O'Connor, a Republican, will face unopposed Democratic candidate Henry J. Flandysz.

County Commissioner 1st District

George Merkel, Republican of Chelsea won the Republican nomination, in a close race with James Spears, who plans to ask for a recount. No Democratic candidates filed.

Judge of the Court of Appeals — 1st District

Non-partisan candidate Roman S. Gribbs had 5,470 votes to 5,192 for second-place Geraldine Bledsoe Ford.

Judge of the 14th District Court

Non-partisan candidate Thomas F. Shea had 4,999 votes to 3,800 for second place Walter K. Hamilton.

Tentative Teacher Pact Reached

Chelsea Board of Education and Chelsea Education Association reached a tentative agreement Friday morning, Aug. 13, on a contract for the 1982-83 school year in a 10-hour marathon negotiation session with the aid of state mediator Charles Jamerson.

Details of the agreement will be released following notification by both parties, probably during the first week of September.

Teachers will report for orientation on Sept. 2, and the first day of school for students will be Sept. 7.

Fire Dept. Responds to Four Calls

The Chelsea Fire department made four runs the week of Aug. 10 - Aug. 16.

Aug. 11 at 1:48 p.m. — They made a rescue run to the intersection of Waterloo and Lingane Rds., where there was a motorcycle accident. One person was taken to Chelsea Community Hospital by Huron Valley Ambulance.

The same day at 11:15 p.m. — There was a house fire at 20120 Bartell Rd. No one was in. (Continued on page three)

Fairgrounds Gets Needed Repairs

Stones were cleared from the large arena; the grass was mowed with a flail, and gravel and sand were put in the driveways and low spots at the fairgrounds' work bee Aug. 12.

Arrangements were also made to install the extra lights, repair the fan in the refrigerator room and everything else that it takes, said John Wellnitz, fair board member, for a good fair!

Those helping include Jerry Heydlauff, Art Steinaway, Maryann Guenther, Kay Poljan, Lloyd Gray, Archie Bradbury, Richard Bollinger, Harold Gross, Robert Heller, Gary Houle, John Klink, Jeff Layher, Mark Staphish, Bill Stoffer, Richard Poljan, Tom Dault, who handles public relations, Irv Young, John

Wellnitz, Marty Poljan, Dennis Petch, and Andre Barroso, an insurance representative.

Catalogues, numbers, information, and answers to your questions may be obtained at the fair office, which will be open at the following times:

Wednesday, Aug. 18 — 10:00 a.m. to 4:00 p.m.
Wednesday, Aug. 25 — 10:00 a.m. to 4:00 p.m.
Thursday, Aug. 26 — 7:00 p.m. to 9:00 p.m.
Friday, Aug. 27 — 10:00 a.m. to 4:00 p.m.

The fair office telephone number is 475-1270 and will be answered during office hours.

The fair superintendents will have a meeting Thursday, Aug. 19 at 8 p.m.

Fair days are Aug. 31 to Sept. 4.

Dairy Queen B & E Suspects Nabbed

A suspect was arrested on a charge of breaking and entering the Dairy Queen at 901 S. Main, just before 3:27 a.m. Saturday, Aug. 14. \$23 in change was taken, and \$125.45 in frozen ice cream products destroyed when a freezer was left open.

A suspect was also arrested on a charge of possessing a stolen car, at about the same time.

Police officer John Dettling saw someone running from the Dairy Queen into the woods, while he was on patrol at 3:15 a.m. He lost the suspect in the woods, but went back to the Dairy Queen to look around. A hole was knocked in the rear door, and glass broken in the inner door.

At the same time, a security officer at Chelsea Community Hospital found a "suspicious" car in the hospital lot, said police chief Robert Aeillo, with Ohio plates and three persons asleep inside.

Officers Dettling and Richard Foster ran the license plates on the computer and found it belonged to a car which had been stolen.

While they questioned the three in the car, reserve officer Dennis Petch was at the Dairy Queen.

Powder Puff Demolition Derby Repeating at Fair

The Chelsea Community fair will again host a powder puff demolition derby at 8 p.m. Wednesday, Sept. 1 during the Demolition Derby.

Marge Hintzen, last year's powder puff champion, will be back again and is eager for more competition, says Maryann Guenther, fair board secretary.

Entry forms are available at the fair office during office hours, or at the Wolverine Lounge.

Fire Destroys Home on Bartell Rd.

Fire destroyed an unoccupied ranch-style house on Bartell Rd. last week.

When the Chelsea fire department got to the scene at 11:15 p.m. Aug. 11, said Larry Koch, assistant fire chief, most of the roof was already burned, and the house was enveloped in flames.

They extinguished the blaze, which was contained to just the house itself, he said. They left after 5 a.m. Thursday, but had to return for a short time Friday afternoon, when the debris rekindled.

No one has lived in the house since June, he said, when there was a fire in the garage area.

Whenever there is a fire in an unoccupied home, he said, it is usually investigated, as this one is, by the Washtenaw County Fire Investigation Bureau.



WOMEN MODELING in the fashion show for Ladies Day Sept. 3, practiced Thursday, Aug. 12 at Dancer's, which is sponsoring the showing of fall fashions such as these. Modeling are (left to right, front row) Mona Letzinger, Chris Rosenkamp, Jamie Webb, Debbie Klink, and Bev Bollinger;

(top row) Arlene Vargo and Stephanie Ford, the fashion co-ordinator representing Dancer's. Ladies Day, an event with talks, door prizes, fashions, munchies, and more will be held between 8:30 a.m. and noon, Sept. 3 at the fairgrounds.

Published every Tuesday at 300 N. Main Street, Chelsea Mich. 48118, and second class postage paid at Chelsea, Mich. under the Act of March 3, 1879. Postmaster: Send address changes to The Chelsea Standard, 300 N. Main St., Chelsea, Mich. 48118.

Subscription Rates (Payable in Advance)
In Michigan: Outside Michigan:
One year in advance\$8.00 One year in advance\$10.50
Six months\$4.50 Six months\$6.00
Single copies mailed\$.50 Single copies mailed\$.75

MEMBER
NATIONAL NEWSPAPER
Association - Founded 1898
National Advertising Representative:
MICHIGAN NEWSPAPERS, INC.
827 N. Washington Ave.
Lansing, Mich. 48906

JUST REMINISCING

Items taken from the files of The Chelsea Standard

4 Years Ago . . .

Thursday, Aug. 24, 1978—

Julie Botsford, junior class candidate, won 1978 Fair Queen honors at this year's Chelsea Community Fair.

The local Divisional Plant of Dana Corp. has recently instituted an information hot line regarding any questions or concerns the public and employees may wish to have answered.

Tonight's Dexter Township Planning Commission meeting proposed to be a heated one, dealing with the future building plans on Portage Lake.

Five new members of the Chelsea Recreation Council were approved by both the Chelsea Village Council and the Board of Education. Joining the nine-member Recreation Council Board of Directors are John Baker, Paul Bunten, Carol Dmoch, Roberta Kemp and Randy Seitz.

14 Years Ago . . .

Thursday, Aug. 15, 1968—

Downtown merchants will be offering special sales during Chelsea's 12th annual Sidewalk Days, Friday and Saturday, Aug. 16 and 17.

Chelsea Jaycees have announced that Sarah Lindauer is their candidate for 1968 Chelsea Community Fair Queen.

Football season is at hand once again and Chelsea High school will be filling the bill this year with three full-fledged teams, varsity, junior varsity and freshman. Practice begins Aug. 16.

Bit by bit and piece by piece the 1968 Chelsea Community Fair is coming together. As of today, all participating floats should be entered and deadline for queen candidates is Saturday, Aug. 17.

24 Years Ago . . .

Thursday, Aug. 21, 1958—

Free parking in the downtown area Friday and Saturday, Aug. 22 and 23, is the contribution of the Village of Chelsea toward the success of the second annual Sidewalk Days sale to be held those two days.

WEATHER

For the Record . . .

	Max.	Min.	Precip.
Tuesday, Aug. 10	87	48	0.00
Wednesday, Aug. 11	71	49	0.00
Thursday, Aug. 12	74	49	0.00
Friday, Aug. 13	78	53	0.00
Saturday, Aug. 14	79	55	0.00
Sunday, Aug. 15	82	60	0.00
Monday, Aug. 16	85	65	0.00

Talking it Out

With
JOHN W. MITCHELL
Owner-Director
Staffan-Mitchell
FUNERAL HOME

I UNDERSTAND SOME PEOPLE PRE-PLAN THEIR OWN FUNERALS, WHY DO THEY?

Three important reasons come to mind at once. Pre-planning permits free choice, makes one's wishes known, and does away with any possible disagreement among the bereaved as to what to do and how much to spend.

In effect, one eases the burden placed on the immediate family—in terms of both the proper course of action to follow and the peace of mind in knowing that arrangements have been made in advance.

Because we feel that this question may be of value to many residents in the community we serve, we're glad you asked.

We welcome your questions and comments on this and other subjects—privately or publicly, through this column.

Since 1862
124 PARK ST. PH. 475-1444
(Copyright 1979)

MICHIGAN MIRROR

By Warren M. Hoyt, Secretary, Michigan Press Association

State Gets Federal Aid For Hazardous Waste Cleanup
Seven sites in Michigan are among 45 around the country getting federal funds to clean up hazardous wastes.

The money, released on a matching 90 percent federal funds for 10 percent state funds, comes from a five-year, \$1.6 billion program.

U. S. Environmental Protection Agency officials earlier had selected a Gratiot county landfill for the cleanup program.

The seven additional sites include one in Dalton township, Muskegon county; Battle Creek; Utica; Swartz Creek; Oakland county; Cadillac; and Rose township, Oakland county.

The state had already declared a toxic substance emergency at Berlin and Farro in Swartz Creek.

State Department of Natural Resources officials estimates \$30-\$50 million in federal funds will be spent over the next three

or four years to clean up the dumps.

The Environmental Protection Agency authorized \$249,000 for emergency work at the Liquid Disposal site in Utica to remove some of the health hazards. Two men were killed as the result of a chemical accident at the site in January.

Michigan and New Jersey had the largest number of sites selected for the cleanup program, but Governor William G. Milliken said that is the result of better recognition of the problem.

The cleanup projects will involve either a direct federal contract managed by the U. S. Corps of Engineers, or co-operative agreements with the state taking charge of the private cleanup through voluntary or court-ordered action.

Meanwhile, Milliken is urging federal officials to select Michigan to run a pilot program under which companies would be given the chance to monitor their

compliance with federal and state environmental laws.

The initial environmental auditing program would involve facilities with good compliance records and who volunteer to participate.

Milliken asked for the designation in a request to U. S. Environmental Protection Administrator Jane Gorsuch.

If accepted, the Department of Natural Resources would work with a citizen advisory group to develop guidelines for an acceptable program, under which companies would be required to show they have sufficient internal procedures to detect and correct problems.

In a related matter, permanent regulations setting standards for the transporting of all spent nuclear fuel and larger quantities of radioactive waste have been filed with the Secretary of State and became effective mid-July.

As with temporary rules signed last summer by the governor, the new permanent rules, developed by the Department of Public Health and the State Fire Marshal's Division of the Department of State Police, include strict testing requirements for containers carrying atomic materials over any of the state's four major bridges at Detroit, Port Huron, the Straits of Mackinac and Sault Ste. Marie.

The rules also require that a shipper must secure prior approval for transporting the materials through the state; must furnish evidence of adequate communications capability and an acceptable safety inspection of the transporting vehicle; and must provide an accident emergency plan.

Shipments also may be inspected at any time by state health department personnel.

Battery Stolen from Parked Vehicle

A car battery worth \$75 was taken from a Dodge Charger parked behind Broderick's Tower Shell station at 1630 S. Main St. between 8 p.m. Aug. 8 and 7:13 a.m. the next morning, the hours the station is closed.

The battery has been recovered. No arrests have been made, and the larceny is still under investigation.

Telephone your club news to 475-1371

Senior Citizen Activities

Tuesday, Aug. 17—
1:00 p.m.—Euchre
Wednesday, Aug. 18—
10:00 a.m.—Ceramics
1:00 p.m.—Bowling
1:00 p.m.—Knitting
1:00 p.m.—Fitness
1:00 p.m.—Blood pressure
Thursday, Aug. 19—
11:30 a.m. to 2:00 p.m.—Special event picnic, Pierce Park, rain location, North school.
Friday Aug. 20—
11:45 a.m.—Birthday party
6:00 p.m.—Potluck
Monday, Aug. 23—
1:00 p.m.—Bingo
Tuesday, Aug. 24—
1:00 p.m.—Euchre
Trip to Shipshewanna

SALLY A. STOMMEN, D. D. S.

takes pleasure in announcing

the opening of her office

for the practice of

GENERAL DENTISTRY

at

GRASS LAKE MEDICAL/DENTAL CENTER

375 Lakeside Drive

Grass Lake, Michigan 49240

Office Hours:
By Appointment

TELEPHONE
(517) 522-8403

THROUGH AUGUST 28

PRE-SEASON SALE

CHILDREN'S-LADIES-MEN'S

WINTER

OUTERWEAR

20% OFF

(Lay-Aways Accepted on This Sale)

VOGEL'S & FOSTER'S

HAPPY

50th

BIRTHDAY

MARY ANN EDER

From your special friends in Detroit

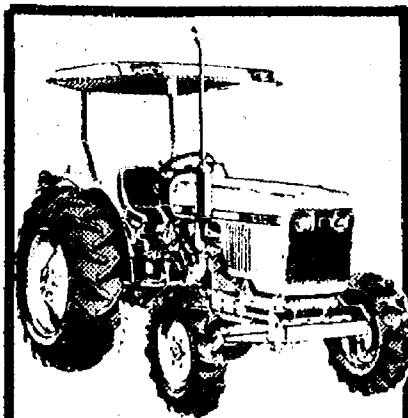

John Deere has a bigger compact utility tractor. The 33-PTO-HP* 1050 Diesel

The John Deere 1050 Tractor is powered by a turbocharged 3-cylinder diesel engine — an industry exclusive. And that means more power, better fuel economy and fewer emissions than most comparable tractors with naturally aspirated engines. The 1050 also has a Category 1 load-and-depth-sensing 3-point hitch, continuous-running 540-rpm PTO, color-coded controls. Plus a mechanical front-wheel drive option. See us today for a 1050 Tractor demonstration.

*Maximum PTO horsepower measured at 2400 engine rpm by official test



HURON FARM SUPPLY
8230 Dexter-Chelsea Rd.
Dexter 426-8847

Paul Frayers Host Annual Rose Family Reunion

Mr. and Mrs. Paul Frayer had the Rose family reunion the afternoon of Aug. 8 at their Cavanaugh Lake home, 1538 Ridge Rd.

Those attending the reunion included a sister of Mrs. Frayer, Marie Rose Coddington and her husband Wendell Coddington of Bradenton, Fla.; a brother, Harry Rose and his wife Barbara of Grass Lake; a brother, Larry Rose of Bryon, O., and his wife Margaret, daughter Bonnie, one of her friends, and son Billy Rose of Markcenter, O.; a nephew, Terry Lee Rose and his wife Nadene, two sons David and Stephen Rose of Jackson; a niece, Sherry Corbs Nelson, her husband Bob, and children Douglas and Marylynn Jonas of Brooklyn, Mich. Sherry was the daughter of Mrs. Frayer's late sister Mary Rose Coombs and her husband George of Grass Lake.

A cousin Crystal Rose Hoskins of Taylor attended along with a cousin Marilyn Rose Kent and her husband Ray of Midland. Capt. Richard Frayer of Willowick, O., the son of Paul Frayer, arrived just in time to enjoy the picnic.



Mr. and Mrs. Jay E. Weinberg

Jay Weinbergs To Observe 50th Wedding Anniversary

Mr. and Mrs. Jay E. Weinberg of 20056 Old US-12 are celebrating their 50th wedding anniversary at an open house at their home from 2 to 5 p.m. Sunday, Aug. 22, given in their honor by the Louis Dreyer family and the George Sweeney family.

The Weinbergs were married Aug. 20, 1932 in Detroit at the home of Mrs. Weinberg's sister Stella and her husband, Mr. and Mrs. Clarence J. Thorne.

Mr. Weinberg was born in Chelsea. Mrs. Weinberg, the former Luella Cox, was born in Petoskey. They both graduated from Chelsea High school in 1925. The lived on South St. during the early years of their marriage, and moved to their present home

in 1941, after purchasing the Weinberg Dairy, founded by Mr. Weinberg's parents in 1917. Mr. Weinberg retired from the dairy business in 1971.

The Weinbergs are members of the United Methodist Church of Chelsea. Mrs. Weinberg is a member of the senior citizens, and was long active in girl scouting and church work. She is a member of the Rebekah Lodge, is a Past Matron of the Eastern Star and is currently active in the Women's Auxiliary of the Ann Arbor Commandery and the Chelsea Past Matrons Club.

Mr. Weinberg has been active in the Masonic Orders for many years. He is a life member and former head officer of the Blue Lodge, Royal Arch Chapter Council and Commandery. He became a member of the Knight York Cross of Honor in 1962 and more recently a member of Hi-12 and senior citizens.

The Weinberg family includes daughters Jana Lou Dreyer of Ann Arbor and the late Doris Kay Sweeney; grand-daughters Luanne Dreyer of New York City, Tina Dreyer of Southfield; grandsons Mark Dreyer of Ann Arbor, Michael Sweeney of Chelsea and Timothy Sweeney of Chelsea.

BARBARA M. WEHR, D.D.S.
JOHN C. WEHR, D.D.S.

FAMILY DENTISTRY

9477 N. Territorial, Dexter
In North Territorial Family Clinic
426-4635

Our office hours:
Monday-Thursday 7:30 a.m.-9:00 p.m.
Friday 7:30 a.m.-4:00 p.m.
most Saturdays 9:00 a.m.-2:00 p.m.

ABWA Chapter Installs New Officer Slate

The Chelsea charter chapter of the American Business Women's Association celebrated their sixth anniversary at their July 27 meeting at Wolverine Lounge.

Kate Quackenbush, the daughter of Gerald and Mickey Quackenbush of 13501 Trinkle, was awarded the \$600 Stephen Buffton Memorial Educational Fund scholarship, an award made by the national ABWA. She is attending Ferris State and majoring in hospital management.

The anniversary was commemorated with the lighting of candles and the highlighting of outstanding events of the group in the past six years. Ann Beck of the Apollo chapter in Jackson was a guest for the evening. Member Lena Behnke baked and donated a lovely birthday cake. A congratulatory message from the national headquarters in Kansas City, Mo. was read.

Outgoing president Judy Moisan led the installation of the new officers for the coming year. Mickey Quackenbush will be president; Lena Behnke, vice-president; Martha Powers, recording secretary; Cheryl Nelson, corresponding secretary; and Shirley Case, treasurer.

The next monthly meeting will be held with the Apollo chapter in Jackson Wednesday, Aug. 25 at the Elks Jackson Lodge 113, 310 S. Mechanic. Car pools from the Chelsea chapter will leave the Wolverine parking lot no later than 5:30 p.m.

Extension Service Offers Help for Novice Canners

Washtenaw County Co-operative Extension Service will again be operating its Free Community Canning Center for the public this year. Its purpose is to give novice canners an opportunity to learn how to can foods safely.

Many hesitate to invest in a pressure canner until its value is demonstrated. Certain foods like green beans and corn require the use of a pressure canner in order to avoid botulism.

Individuals need to bring their own jars, lids, and produce. The Center is equipped with canners and other equipment. Master Canners will teach pressure canning and water bath methods and will be on hand to supervise the participants as they can their own food. Individuals must pre-register to participate. There is no charge for the workshop or use of the equipment.

Last year's donation to the Center enabled several deserving families to add more jars of canned foods to their pantries to provide better nutrition during the winter months. Anyone wishing to make a donation of jars, equipment, produce, or money is urged to respond by contacting the Co-operative Extension Service, P.O. Box 8645, Ann Arbor 48107. The phone number is 973-9510.

The Canning Center is located at Washtenaw County's Service Center, 4133 Washtenaw Ave. For more information and to register call 973-9510.

Canning Center Calendar

Washtenaw County Co-operative Extension Service offers free participation workshops for area families to learn the correct and safe way to home can foods. Participants need to bring their own jars, lids, and produce. They will use the Center's canning equipment. Master Canners will teach pressure canning and water bath methods and will supervise the workshops.

Watch this space each week for the schedule of sessions. Pre-registration is requested. To register or for more information call 973-9510. Sessions begin at 9:30 a.m. Address: Washtenaw County Service Center, 4133 Washtenaw Ave., Ann Arbor 48107.

Week of Aug. 16
Tuesday, Aug. 17—Waterbath Canning Fruits & Tomatoes.
Thursday, Aug. 19—Pressure Canning Vegetables.

Week of Aug. 23
Tuesday, Aug. 24—Waterbath Canning Pickles & Relishes.

Week of Aug. 30
Tuesday, Aug. 31—Pressure Canning Vegetables.

Thursday Sept. 2—Waterbath Canning Fruits & Tomatoes.

CAROL'S
CUTS
40 CHESTNUT

Monday, Wednesday
and Friday
475-7094

Appts. Only
9:30 a.m. - 3:00 p.m.

Senior Citizen Nutrition Program MENU and ACTIVITIES

Week of Aug. 11 - 24

Tuesday—Julienne Salad, (turkey, ham, cheese, egg, tomato, lettuce); hot rolls with butter, pineapple upside down cake. Crafts.

Wednesday—Liver and onions, parsley potatoes, peas, bread with butter, fruit. Blood pressure clinic.

Thursday—Piercy Park picnic. Fitness.

Friday—Baked fish with tomato sauce, steamed rice, green beans, beet with onion salad, rhubarb and strawberry blend. Cards.

Monday—Spaghetti with meat sauce, wax beans, spinach with lettuce toss, peaches. Bingo.

Tuesday—Pork roll (roasted), sweet potatoes, coleslaw, rye bread with butter, fruited jello-Crafts.

jured, but the house was destroyed.

Aug. 12 at 4:15 p.m.—They returned to the Bartell Rd. house fire, because it had rekindled.

Aug. 14 at 1:26 p.m.—They extinguished a grass fire at 18655 Old US-12. No one was injured.

2 for 1 Special!

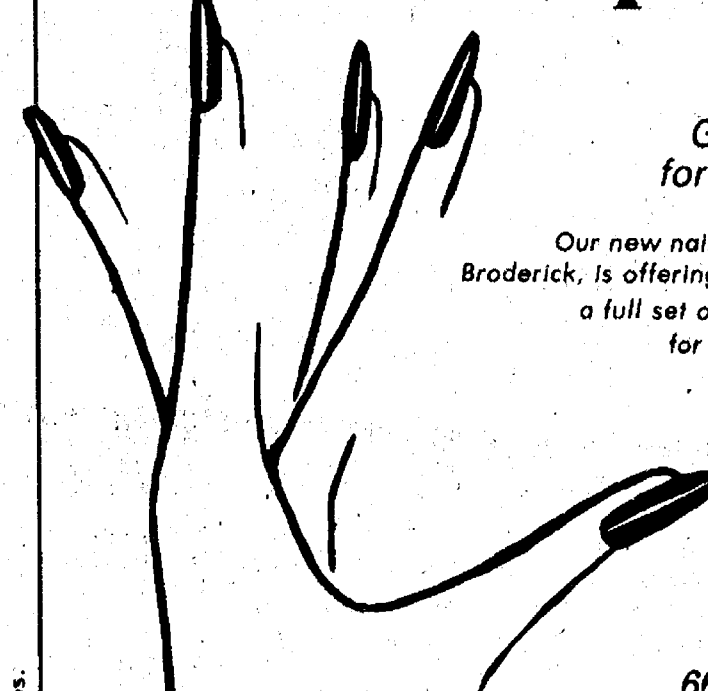

Good News
for Nail Biters

Our new nail Technician, Lisa Broderick, is offering you & a friend, a full set of sculpture nails, for the price of one, until Sept. 11. Call for details

665-7207

Fran Coy's
HAIR STYLISTS

418 S. Wagner Rd. (between Jackson & Liberty)



"Bicycle Boys" \$85.00

AUTHORIZED



See the Entire
Norman Rockwell
Museum
Collection at...

WINANS JEWELRY

FREE SAMPLE

capture® brings
the beauty
back to your
carpet!

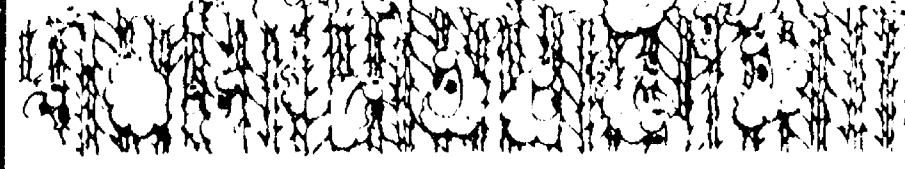

We are so sure that Capture®—The Dry Soil and Stain Extractor—is the best carpet cleaner money can buy, that we're giving you a sample free. We want you to see for yourself how Capture® lifts most soils and stains, without the residue of wet cleaning. Capture® is easy, safe and the most effective way to restore the beauty of your carpet. So, come by today and get a free sample of Capture®, and bring the beauty back to your carpet!

MILLIKEN PLACE

Murkel
CARPETING

Phone 475-8621

Open Mon. & Thurs. till 8:30 p.m.

BACK TO SCHOOL SALE

MEN'S BASIC LEVI JEANS \$16.88

BOY'S WRANGLER JEANS \$10.88

STUDENT WRANGLER JEANS.. \$14.88

MEN'S & BOY'S

HANES UNDERWEAR 25% Off

MEN'S JOCKEY T-SHIRTS \$10.88

ALL GYM SOCKS 50¢ Off

ALL BONNIE BOON SOCKS .25% Off

HEALTH-TEX Tops & Bottoms 20% Off

ALL CORDUROY JEANS 20% Off

Buy Any Wrangler Cord and receive up to an additional \$10.00 Off

Get Ready for School at

DANCER'S

Chelsea's Friendly Dept. Store

Former Chelsea Resident Authors Two New Books

Nyla (Kurtz) Witmore, a former Chelsea resident during her grade school years of 1947-54, has authored two new paperback books this year. Her first book, "I Was An Over Committed Christian," (Tyndale House), was published in 1979.

"How To Reach the Ones You Love," (Here's Life Publishers), addresses the subject of reaching loved ones with a gentle approach. The author answers the question... "Why is it so hard to share my beliefs and faith with the ones I love most?" In a style reminiscent of Erma Bombeck and Ann Landers, she covers such topics as — Are you a Christian on the offensive... or an offensive Christian? — How do you face rejection? — How can you know when you are pushing too hard? — What can you do about it?

Witmore's third book, recently introduced at the Christian Bookseller's Convention in Dallas, Tex., "Homemaking Programs: Talks and Activities," (Standard Publishing), is a collection of culinary, craft, and homemaking skills to be used by the individual homemaker or groups. A helpful foreword relates the practical helps in organizing, recruiting volunteers, and advertising. For use in women's clubs, mother-daughter groups, or teen clubs, instructions and brief devotional talks are given for the following: budget cooking, bread baking, cake decorating, pie making, needlecrafts, candle-making, flower arranging, grooming and wardrobe selection; money management, simple home repairs, caring for linens, silver and china; entertaining.

Although Mrs. Whitmore's books are usually found in religious bookstores, she writes for secular publications as well and is a popular conference speaker.

Please Notify Us
In Advance of
Any Change in Address



NYLA (KURTZ) WITMORE

'Dealing With Feelings' Program For Senior Citizens

"Dealing With Feelings" will be the topic of a short program presented at the Senior Citizens Meal Programs in Dexter and Chelsea during the month of August.

Staff from the Chelsea Community Hospital Mental Health Program will be identifying topics of interest to area senior citizens and planning future presentations.

Margaret Szymke, RN, and Lucy Miller, RN, will attend the Chelsea Senior Meal Program on Aug. 18 at 11 a.m. located at North Elementary School.

Ruth Christensen, RN, and Mark Ziegler, PhD, will attend the Dexter Senior Meal Program on Wednesday, Aug. 25 at 11 a.m., located at the Knights of Columbus Hall, 8265 Dexter-Chelsea Rd. For further information, contact Margaret Szymke at 475-1311, Ext. 328.

Infant Car Seats Offered Families With Low Income

Infant car seats are now available on a "loaner" basis to low income clients of Washtenaw County Department of Social Services.

"We urge expectant mothers who are DSS clients to contact the office or their case worker to reserve a protective child seat, which is now mandatory under state law," said Polly Helmke, supervisor of DSS volunteer services.

Donated by the Catherine McAuley Health Center Office of Health Promotion, the infant seats are effective to the age of nine months or the weight of 20 lbs.

Noting that car accidents are the leading killer of small children, Helmke said parents should call the DSS office at 994-1879 to arrange an appointment to pick up a seat. A \$5 deposit, refunded upon return, is required, Helmke said, adding that seats may be obtained from both the Ann Arbor and Ypsilanti branch offices.

Volunteer Pat Randall, program co-ordinator, handles distribution of the seats and instructs parents on proper usage.

"We are currently well stocked with infant seats, but have a waiting list for 'toddler' (14 years) seats," Randall said.

"We would greatly appreciate donations of seats for this age group," she said.

Art Fair Slated For Saturday In Manchester

Manchester will be the site of an art fair, Saturday, Aug. 21, from 8 a.m. to 6 p.m., featuring fine arts booths and heritage craft demonstrations.

Among the artists with booths from Dexter will be Pam Grau with Stoneware pottery, Annelisa Gray-Lion with baskets, and Hal Horton with wooden sculptures. Besides works of artists from Manchester, Chelsea, and Ann Arbor there will be wooden toys from Kalamazoo, wood graphics from Pinckney, and etchings on tree fungus from Gregory.

Heritage craft demonstrations will include basket making, rug braiding, rug hooking, spinning and weaving.

The fifth annual Manchester Art Guild Art Fair will be behind the Manchester Middle school, across the street from the Manchester Community Fair which will feature farm animals, home crafts and carnival rides. There is something for everyone in Manchester this Saturday.

The U.S. Department of Labor's Office of Federal Contract Compliance Programs enforces Executive Order 11246, aimed at assuring that contractors using public funds do not discriminate against employees because of race, color, sex, religion or national origin.

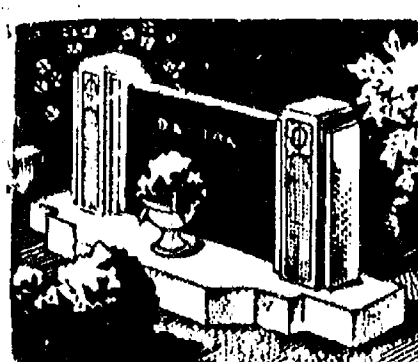

MAUSOLEUMS ★ MONUMENTS
BRONZE TABLETS ★ MARKERS

BECKER MEMORIALS
6033 Jackson Road
ANN ARBOR, MICHIGAN

Week of Aug. 9 - 13
Judge Kenneth Bronson, presiding
David Osborn was sentenced for fishing without a license to three days jail, credit time spent; no fine, \$28 costs or three additional days.

Michael Vaughn was sentenced for open intoxicants to \$50 fines and costs; one day at probation department work program.

Jeffery Walters was sentenced for open intoxicants to \$50 fines and costs; one day probation department work program.

James Wisner was sentenced for open intoxicants to attend the Saline Community Hospital alcoholism education program, or five days in jail; no fines or costs, \$5 state judgement fee.

Frederick Milkey was sentenced for open intoxicants to \$50 fines and costs and one day probation department work program.

Ronald Holder was sentenced for assault and battery to 10 days jail; \$155 fines and costs; 45 days jail suspended; 6 months probation.

Ronald Holder was sentenced for never having acquired an operator's license to 10 days jail concurrently with above charge; no fines and costs; \$5 state judgement fee.

Nasser Saeed was sentenced for impaired driving to \$505 fines and costs, which must be paid by Sept. 7 or 90 days jail; alcohol education program.

Douglas Roberts was sentenced for driving while license suspended to 20 days jail, straight time; no fines and costs.

Douglas Roberts was sentenced for failing to stop and identify at a property damage accident to 20 days jail, concurrent with above charge; no fines and costs.

John W. Glover was sentenced for impaired driving to 10 days probation department work program; \$500 fines and costs to be paid in five equal monthly installments; six months no drinking.

Stanley McNutt was sentenced for open intoxicants to \$50 fines and costs; one day probation department work program.

Richard E. Norman was sentenced for furnishing alcohol to a minor to \$155 fines and costs.

William Shoemaker was sentenced for open intoxicants to \$105 fines and costs; two days probation department work program.

Michael Elisele was sentenced for driving while license suspended to \$155 fines and costs; 3 days jail suspended.

Joel Knapp was sentenced for driving while license suspended to \$130 fines and costs; 3 days jail.

Tom F. Prusinowski was



KAREN KIEL WON A MAGNAVOX TELEVISION SET in the Dairy Queen's "We treat you right" sweepstakes, held between June 1 and July

31. There were more than 10,000 entries, and Kiel won in a random drawing. Becky Morse, the manager, presents the television set.

sentenced for driving while license suspended to \$130 fines and costs; 3 days jail.

Deborah L. Blaszczyk was sentenced for driving while license revoked to \$155 fines and costs to be paid by Sept. 15; 3 days jail suspended.

Michael Willoughby was sentenced for a not sufficient funds check to \$155 fines and costs; restitution, which has already been done.

John A. Hoeft was sentenced for impaired driving to \$355 fines and costs to be paid in five equal monthly installments; alcohol education program completed; six months probation-no drinking; 5 days probation department work program.

Douglas Armour was sentenced for fleeing and eluding police to 4 days jail on week-ends starting Sept. 18; six days probation department work program; \$305 fines and costs to be paid by Oct. 15.

Allen DeMichele was sentenced for altering operator's license to \$105 fines and costs to be paid in four equal monthly installments; six months probation; license to be suspended by length of time to be determined by Secretary of State's office; 30 days jail, 27 days suspended, 3 days credit time spent; seven days probation department work program.

DIAMOND GLASS & FINERY'S
2350 W. Liberty
Ann Arbor, MI 48103

- ★ Auto Glass
- ★ Mirrors
- ★ Shower Enclosures
- ★ Glass & Screen Repair
- ★ Aluminum Doors & Framing
- ★ Insulated Glass Units (SPECIAL SHAPES & SIZES)

MIKE WALTON, Owner 769-2722

HAPPY 50th MARY
You Old Sport!
—N. C. Catfish

KITCHEN REMODELING

- ★ We at Dutch Country are kitchen remodeling specialists.
- ★ Expert installation available.
- ★ Free design layout service.

★ Featuring: HAND CRAFTED AMISH CABINETS.
★ Custom Quality Cabinetry by Fieldstone.
★ Jenn-Air Appliances ★ Delta Faucets ★ Elkay & Kohler Sinks.

VISIT OUR SHOWROOM
DUTCH COUNTRY KITCHENS
146 E. Main 428-7292 Manchester

Fall Wall-Tex Festival SALE

30% OFF ON ALL PATTERNS IN EIGHT WALL-TEX® COLLECTIONS

Treat your entire house to a new look! Make your wall-covering selections from over 1000 patterns in Wall-Tex® Kitchen and Bath Coordinates, Open House, Miniatures, Tailor Made, Wall-Tex® Bed & Bath, Satin-sque Decorator Hand

Book, Sampler and Nettle Creek and it's fabrics. Now you can select from Wall-Tex® contemporary, traditional, colonial, metallic and textured wallcovering styles. All simply beautiful! (And easy to hang, too.) Sale ends Sept. 26.

Merkel
HOME FURNISHINGS
Phone 475-8621
Open Mon. & Thurs. till 8:30 p.m.

91-DAY CERTIFICATE OF DEPOSIT

Don't miss the opportunity to give a lift to your earning program.

Lean back and enjoy the interest earnings of a 91-Day Certificate.

A shorter maturity span giving you control of your money a little sooner and a lesser minimum deposit \$7,500, than the 182 Day Money Market, makes the 91-Day Certificate a practical interest earning instrument. This certificate, like all your funds on deposit with us is insured by the Federal Deposit Insurance Corporation to \$100,000. Act now. Interest paid for life of the certificate is subject to change every week.

CSB CHELSEA STATE BANK

Branch Office 1010 S. Main Member F.D.I.C.
Federal regulations prohibit the compounding of interest and require a substantial interest penalty for early withdrawal.

Main Office 303 S. Main
Phone 475-1355

MARY H. WESTHOFF, M.D.
takes pleasure in announcing
the opening of her office
for the practice of
**PEDIATRIC & ADOLESCENT
MEDICINE**

at
CHELSEA PEDIATRIC CENTER
Dwight E. Beach Middle School
445 A. D. Mayer Drive
Chelsea, Michigan

OFFICE HOURS: By Appointment
TELEPHONE (313) 475-9175

William Pierce Named To Head German VFW

William R. Pierce of Chelsea was elected to the office of Department Commander, Department of Germany, Veterans of Foreign Wars of the United States at its fifth annual convention held in Nuernberg, Germany, June 18, 19 and 20.

Pierce went to Europe in 1977 with his division association (70th Infantry) and decided to stay in Heidelberg, Germany for a few months. Jack Mackey, a long time friend of Pierce, told him they were forming the Department of Germany, Veterans of Foreign Wars. Mackey asked Pierce to change his life membership from Chelsea Post No. 4076 to Heidelberg Post No. 9645 and to assist in the formation of the Department of Germany, VFW. This he did.

Upon the formation of the Department of Germany in late 1977, Pierce was appointed to the position of department chief of staff. He held that position until 1980. On the formation of districts in the Department of Germany, Pierce was elected as the first district commander of District V (Central). In 1981, he was elected to the position of senior vice-commander of the department. He has also been through the chairs and held most positions at the post level.

Although Pierce has belonged to the VFW for many years, he gives Chelsea VFW Post No. 4076 credit for educating him and teaching him the ways of the VFW. Men like Mac Packard, Frank White, Ken Platt, Byron Smith, Kermit Sharp, Laurence Boyer and Fremont Boyer and many other Post members he feels indebted to. The Ladies Auxillary of Chelsea Post 4076 assisted him in many ways. In particular, those assisting him include Eulahlee Packard, Bessie Sharp, Lucy Platt, Betty Smith, Mary Kniss and Gertrude O'Dell. Other area persons also provided Pierce with necessary support.

At the district level, men such as Glenn Carnes have made a big impression on Pierce and, at the state level, Clarence Schumacher, Eric Halverson and Cecil McGoon impressed Pierce very much.

Pierce explains that he is confident about the coming year as he has one of the best Quartermaster/Adjutants in the VFW in Elmer L. "Roy" Matheke. Roy Matheke has had some 35 years experience with the VFW. He spent more than 30 years in the Orient where he held all chair positions of the Post, District and Department of the Pacific Areas. He was department commander of the Pacific Areas in 1968-69. He held the position of Quartermaster/Adjutant of the Pacific Areas for four years prior to transferring to Germany in 1978. He was Department Commander of Germany from 1979 to 1980. In 1980-81 he made All American Department Commander.

Pierce plans on remaining in Europe until late 1984 or early 1985. He is a retired first sergeant from the United States Army with 27 years of active duty. He saw service in World War II (ETO), Korea and Vietnam. Besides service in the United States, he has seen service in France, Germany, Italy, Korea and Vietnam. He has traveled ex-



tensively both in service and since retired.

Pierce plans to attend the VFW National Convention in Los Angeles, Calif., from Aug. 13 to Aug. 20. Then he will visit relatives and friends in Colorado, Iowa and Michigan. He will visit his sister Betty A. Freeman of Chelsea in late August and early September and will return to Europe shortly after Labor Day.

School Board Briefs

Present at a regular meeting of the Chelsea Board of Education Monday, Aug. 2, were Feeney, Schumann, Dils, Grau, Comeau, Superintendent Van Meer, Assistant Principal Vogel, Athletic Director Nemeth, guests.

Meeting called to order at 8 p.m. by President Ann Feeney.

A truth-in-taxation public hearing was held. The Board of Education has complete authority to establish that 32.72 mills be levied in 1982 from within its present authorized millage rate.

The high school attendance/discipline report was reviewed with the Board.

Superintendent Van Meer reported that the building trades class will be placed in the Southwest Vocational Consortium; and the class will be held at Dexter with both morning and afternoon sessions for Chelsea students. Agriculture will also be a consortium class, with a class at Saline and a class at Chelsea.

Superintendent Van Meer reported that a mediation session with the CEA is scheduled for Aug. 9, at 7 p.m.

The Board accepted, with regret, the resignation of Kevin Miller, pending the hiring of a suitable replacement. Kevin has accepted a position with the Elmhurst, Ill. school system.

The Board set the date of Aug. 10 for a public meeting for the awarding of the bid on \$2,300,000 tax anticipation notes.

The Board declined an offer to purchase the 1981-82 building trades house.

The Board approved the 1982-83 adult high school completion course descriptions and requirements.

Assistant Principal Vogel reported that there will be some minor handbook changes dealing specifically with attendance procedures for 18-year-old students.

Athletic Director Nemeth reported on his recent attendance at a state workshop for state athletic directors.

Superintendent Van Meer reported that, in all probability, because of the special meeting to be held on Aug. 10, there will be no Board meeting on Aug. 16.

Meeting adjourned at 9:14 p.m.

Please Notify Us
In Advance of
Any Change in Address

**MARGIE'S
UPHOLSTERY**

FREE ESTIMATES
• Large Selection of Materials
• Upholstery Supplies
• Repair Service
Pick-Up and Delivery Available
MARJORIE SMITH
Ph. 1 (517) 536-4230
Call Collect between 8 a.m.-6 p.m. Monday thru Saturday
6245 Brooklyn Rd., Napoleon



Gregory Greenleaf Tours Europe With High School Orchestra

Gregory Greenleaf, the son of Edwin Greenleaf of 833 S. Main and Shirley Greenleaf of Brandon, Fla., played bassoon in the Brandon High School orchestra's performance July 12 at the 11th International Youth and Music Festival, Vienna, Austria.

Greenleaf, a 16-year-old high school junior, has played saxophone for four years, and bassoon for nine months.

The 72-member Brandon orchestra, which has won superior ratings for nine years in Florida competitions, was one of 50 choral groups, chamber ensembles, and orchestras chosen for the competition. The orchestra also recorded a radio concert to be aired in August during their week-long stay in Vienna.

Orchestra members also toured Frankfurt, Regensburg, Innsbruck, and Heidelberg for five days. This was Greenleaf's first trip to Europe.

A & L Parts Names Bagierek To Head Service Department

A & L Parts, Inc. of Ann Arbor has announced the appointment of Lawrence Bagierek as service department supervisor. Bagierek comes to A & L from Firestone of Wyandotte where he was assistant store manager.

A graduate of Eastern Michigan University, Bagierek has had a number of years of experience in the automotive parts and service industry.

In his new position, he will have responsibility for all automotive and light truck repair operations.

A & L has been in the automotive service business for more than 60 years. It specializes in electrical, brake and radiator repairs for businesses and consumers. A & L is a wholly-owned subsidiary of Allied, Inc., of Ann Arbor.

The number of women working in construction and kindred trades increased by 39,000 or 5.1 percent, from July 1980 to July 1981, according to the U.S. Department of Labor's Office of Federal Contract Compliance Programs.

FRANK GROHS CHEVROLET IN DEXTER

Would be pleased to take care of all your service, body shop needs, including Chevrolet warranty work on your present Chevy.

Give ROLLY SPAULDING or CHARLIE FREDETTE
a call at 426-4677
"Get the Best for Less"



THURSDAY IS ROAST BEEF BUFFET NIGHT at THE CAPTAINS TABLE

A delicious cut of roast beef
with potatoes, vegetable, roll and salad bar

\$5.50 (\$3.00 children under 12)
8093 MAIN ST. DEXTER PHONE 426-3811

CHELSEA LIONS CLUB



presents COMMUNITY BIRTHDAY CALENDARS

- Birthdays
 - Anniversaries
 - Club Meetings
 - School Athletic Events
- Directory of Local Merchant's & Services

Order your Community Birthday Calendar at the Chelsea Fair.
Visit the Lions Club Sightmobile.

All funds raised by Lions go to assist sight and hearing projects and other worth-while community programs. No public money is used for administrative costs.

HELP GIVEN

The assistance of the professional funeral director is especially important when someone close to you has died. But your funeral director can be equally as important to you prior to actual need.

We provide complete information on pre-arrangements and pre-financing plans (including trust agreements), available now without cost or obligation. Feel free to ask us for assistance at your convenience.

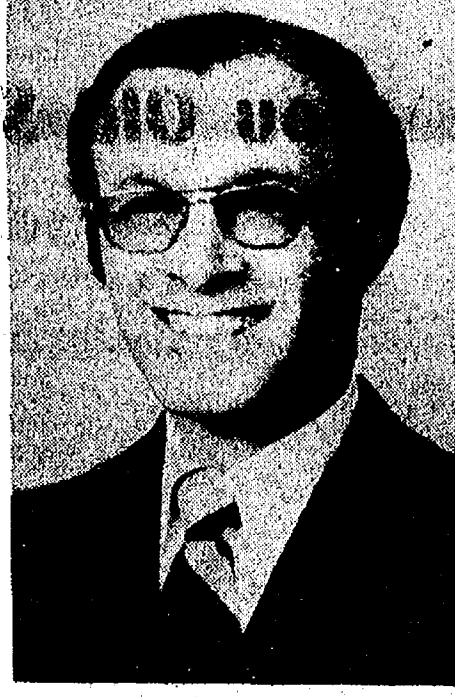

DON COLE

BURGHARDT-COLE CHELSEA FUNERAL CHAPEL

Your Chelsea Funeral Home with the "HOME" like atmosphere
214 East Middle St. Ph. 475-1551

Don't SUFFER

BACK PAIN...HEADACHES...
LEG PAIN...

SHOULDER PAIN...

NECK PAIN...

MUSCLE SPASMS...

SLIPPED DISC...

ARM PAIN...

NUMBNESS IN ARMS AND LEGS...

These pains are danger signals!...

WE SPECIALIZE IN EXAMINATION AND
TREATMENT OF THESE PROBLEM CASES
WE ACCEPT INSURANCE

IN MOST CASES

HEALTH INSURANCE - (MAJOR MEDICAL)

LIABILITY - (AUTOMOBILE ACCIDENTS)

WORKMEN'S COMPENSATION - (ON THE JOB INJURY)

OUR EFFICIENT BUSINESS OFFICE SIMPLIFIES YOUR INSURANCE
PAPER WORK AND ALLOWS US TO TREAT YOU AT LITTLE OR NO COST
TO YOU

Don't suffer even one more day wondering if you can be relieved by

CHIROPRACTIC TREATMENT.

For an appointment, call

475-8669

©CMA 1982

ARBOR VITAE CHIROPRACTIC CENTRE

7970 Clark Lake Rd., Chelsea, Mich.

Jiffy market

Big Enough To Serve You... Small Enough To Know You!

Corner of Sibley and Werkner Rds. - Chelsea, Michigan 48118

PHONE 475-1701 Sale Prices Good Aug. 17 - Aug. 21, 1982

Complete Fresh Meat Dept. - U.S.D.A. Choice Beef - The Finest of Fresh Pork

JIFFY MARKET MEAT DEPT.

U.S.D.A. GRADE A

FRESH
GROUND
BEEF



HAMBURGER

\$1.49 lb.

Hamburger you will enjoy!



Chicken Parts

Breasts . \$1.19

Thighs . lb. 89¢

Drums . lb. 79¢

Wings . lb. 49¢

Backs . lb. 10¢

Whole
Fryers
59¢ lb.

FRESH

PORK STEAK . lb. \$1.39

20-OZ., 1-LB., 4-OZ. Loaf Holsum Butter Top
WHITE BREAD 79¢

8-OZ. BAG CAIN'S TACO OR NACHO

TORTILLA CHIPS 89¢

TEXAS LARGE, SWEET

SPANISH ONIONS . lb. 29¢

MICHIGAN

HEAD LETTUCE 39¢

FARM MAID

HOMOGENIZED

MILK gal. \$1.98

LO-FAT

MILK gal. \$1.69

1-BL. CRTN.

COTTAGE CHEESE 89¢

FRESH

ORANGE JUICE ½ GAL. \$1.19

HALF AND HALF . . . PT. CTN. 59¢

FRESH MEATS - GROCERIES - PRODUCE - BEER - WINE - LIQUOR

Open 7 a.m. Morning to 10 p.m. Nights - 7 Days A Week



COMMUNITY CALENDAR

Monday—

Chelsea Kiwanis Club meets every Monday, 6:30 p.m. at Chelsea Community Hospital.

Chelsea School Board meets the first and third Mondays of each month, 8 p.m., in the Board Room.

St. Mary's Altar Society, first Monday of each month, 7:30 p.m., at Rectory basement.

Chelsea Lioness, second Monday of each month at the Meeting Room in the Ann Arbor Trust Co. on M-52, Chelsea, at 7:30 p.m. Call 426-7179 for information.

Lima Township Board regular meeting first Monday of each month, 8 p.m., Lima Township Hall.

Recreation Council will meet Monday, Aug. 16 at 7:30 p.m. in the Village Council room above the police offices. Open to the public.

Tuesday—

Lima Township Planning Commission, third Tuesday of each month, 8 p.m., Lima Township Hall.

Chelsea Village Council, first and third Tuesdays of each month.

Sylvan Township Board regular meetings, first Tuesday of each month, 7 p.m., Sylvan Township Hall, 112 W. Middle St.

Inverness Country Club pot-luck and euchre party, 6:30 p.m., first Tuesday of each month.

Woman's Club of Chelsea at McKune Library, 8 p.m., second and fourth Tuesday of the month. For membership information call 475-8929.

Lions Club, first and third Tuesday of every month, 6:45 p.m., at the Wolverine Lounge. Ph. 475-2831 or write P.O. Box 121, Chelsea.

Chelsea Community Hospital Nutrition Program, pre-natal nutrition classes, fourth Tuesday of each month, 6 to 7 p.m. at the hospital. To register, phone 475-1311 (ext. 354). Class is free of charge.

Chelsea Child Study Club second and fourth Tuesday of each month, 8 p.m.

Chelsea Jaycees, first Tuesday of each month. For more information call Jerry Martell, 475-1966.

Chelsea Rod and Gun Club regular meeting, second Tuesday of each month at the clubhouse, Lingane Rd.

Wednesday—

Chelsea Communications Club, fourth Wednesday of each month, 8 p.m., Chelsea Lanes basement meeting room.

Wednesday, Aug. 18 Class of '84 float meeting 6 p.m., 120 W. Middle St. Also, at 10 a.m., Friday, Aug. 20, same place.

Nutrition and Weaning will be the topic of an evening of discussion held by the LaLeche League

of Dexter-Chelsea. Mothers and babies will meet Wednesday, Aug. 18, 7:30 p.m. at the one of Shari Thompson-Sacks, 20727 Scio Church Rd., Chelsea. Phone 475-2310. Expecting moms welcome too!

Yankee Air Force membership meeting first Wednesday of each month, 7:30 p.m., Willow Run Airport, Yankee Air Force hangar.

Thursday—

Chelsea Band and Orchestra Boosters, second Thursday of each month, 7:30 p.m., high school band room.

Knights of Columbus Women's Auxiliary, second Thursday of each month, 8 p.m. at K. of C. Hall, 20750 Old US-12.

Lyndon Township Planning Commission, 8:30 p.m. the second Thursday of each month. adv26tf

Friday—

Senior Citizens meet third Friday of every month, pot-luck dinner, games and cards. 6 p.m. at Senior Citizen Activities Center at North School.

Misc. Notices—

Home Meals Service, Chelsea. Meals served daily to elderly or disabled. Cost per meal, \$2.25 for those able to pay. Interested parties, call Barbara Branch, 475-7644 or Ann Feeney, 475-1493.

Chelsea Social Service, 475-1581, 2nd floor of Village Offices. Thursdays, 10 to 4, or if an emergency need at other times, call Linda at 475-7405 or Jackie at 475-1925.

North Lake Co-Op Nursery school is now taking enrollments for the 1982-83 year for 3- and 4-year-old sessions. Anyone interested should call Gale Johnson, 475-1284.

Chelsea Co-op Nursery is now accepting applications for September, 1982. Please call Pat Peterson, 475-3282, or Deborah Feldkamp, 475-2825.

If you need help with clothing, shelter or putting food on the table, Faith in Action can help. We have food and clothing, and can help in other ways when the need arises. Please call 475-2003 or 475-2594, 10 a.m. to 8 p.m.

Childrens Center of Chelsea Community Hospital is now taking applications for enrollment in their pre-school and school age (before and after school programs), for the fall. Please call Corinne Childs or Ann Teahan at 475-1311, Ext. 405.

Free blood pressure screening offered in co-operation with Chelsea Community Hospital are available to seniors at the: Dexter Senior Meals Program, the first Thursday of every month from 11 a.m. to 12:30 p.m., located at the Knights of Columbus Hall, 8265 Dexter-Chelsea Rd., Dexter, phone 426-3144; Waterloo Senior Meals Program, the third Thursday of every month from 11:30 a.m. to 1 p.m., located at Waterloo Township Hall, Waterloo, phone 475-7439; Chelsea Senior Citizens Center, the second Wednesday of every month from 11:30 a.m. to 1 p.m., located at North Elementary school, Chelsea, phone 475-9242.

Pinckney Area Man Participates in Navy Pacific Training Exercises

Navy Radioman 2nd Class Eric A. Isaacs, son of Evelyn J. Mendelsohn of 3401 Cordley Lake Rd., Pinckney, recently returned from a deployment to the Western Pacific.

He is a crewmember aboard the amphibious transport dock ship USS Dubuque, homeported in San Diego, Calif.

During the six-month deployment, his ship participated in several major training exercises including "Team Spirit 82," a joint exercise involving forces from the United States and Korea.

D. C. CHIMNEY SERVICE
9923 Dexter-Pinckney Rd.
Pinckney, Mich.
878-6207
475-6503

Dearborn Heights Man Arrested on Fraudulent Use of Credit Card

Elementary school teachers are right — geography is important. The get-away from a suspected fraudulent use of a credit card was foiled by a wrong turn onto a dead-end street.

Two men drove into Broderick's Tower Shell station at 1630 S. Main at 9:18 a.m. Aug. 11, and put \$40.50 worth of gas into their car. The driver handed the station attendant a credit card, but could not produce a driver's license. While the attendant called the credit card computer, the suspect picked up the card, got into the car and turned right on Brown Dr., which he has said, say the police, to have thought was a freeway ramp.

Brown Dr. is a dead-end. Police chief Robert Aiello was called and he blocked the street with his squad car. He heard a car driving wildly around a corn field. It got stuck, and the passenger took off south to I-94. The suspect, the driver, disappeared into the woods.

Aiello, Sgt. Lenard McDougall, Officer Glenn Culler, and two sheriff's department deputies searched for the suspects for about three hours. The passenger was found in about 40 minutes, questioned, and released with no charges.

Through evidence in the vehicle the police learned the identity of the driver and suspected he might be one of those responsible for the automobile break-ins at fishing sites north of town during the past few weeks.

The credit card, which the suspect attempted to use, was stolen four days earlier from a car at Pickrel Lake.

The license plate on the car was stolen from a car at South Lake.

County detectives, who are investigating the fishing site larcenies, arrested a suspect in Dearborn Heights Aug. 12, and returned him to Chelsea for questioning.

Jesse Lynn Smith, age 26 of Dearborn Heights, was arraigned the morning of Aug. 13 at 14th District Court on the charge of fraudulent use of a credit card, a four-year felony.

He was remanded to the custody of the county jail, because he could not post bond. No charges have been brought against him by the county at this time.

Please Notify Us of Any Change in Address.

Local Doctors Attend Scoliosis Symposium

Drs. Warren and Linda Atkinson of the Arbor Vitae Chiropractic Centre have attended a symposium in Orlando, Fla. on Scoliosis (curvature of the spine) recently.

Chiropractic's leading authority of Scoliosis, Dr. Fred H. Barge, D.C., Ph.D., spoke on new studies concerning this crippling ailment, which is eight times more prevalent in young girls (age 10-19) than in their male counterparts. Dr. Barge serves on the board of two chiropractic colleges and is listed in "Who's Who" in Chiropractic and practices in LaCrosse, Wis. His recent book on scoliosis completes a trilogy on chiropractic technique, all of which are currently being used in the curriculums of chiropractic colleges.

Upon their return, Drs. Atkinson plans to offer free scoliosis screening examinations for a period of one month as a public service.

Subscribe today to The Standard.

Hawaiian Luau



SATURDAY, AUG. 21

at Dexter American Legion Post 557

LUAU DINNER 7:30 p.m.

Roast Pig and Beef and all the trimmings

DANCING 9 p.m.

Live Music By "Easy"

\$7.50 per person

Tickets Limited - Phone 426-3112

Sunday BBQ Buffet

Noon - 8 P.M.



All-You-Can-Eat

\$3.95

The FRIENDLIEST Food & Drink Establishment in Jackson

Off 194 N. Sargent Rd. Ext. 1 (517) 764-1200



Juke Box Rentals

for:

- ★ REUNIONS
- ★ RECEPTIONS
- ★ PARTIES

... every special event

Zemke

Operated Machines
(313) 662-1771

APPLES

JERSEY MACS-Available Now

PAULA REDS-Week-end
1/2 peck to bushel prices

CIDER SOON

LAKEVIEW FARM

12075 Island Lake Road, Dexter

426-2782

THE CAPTAIN'S TABLE

FINE FOODS AND COCKTAILS

Join Us for Our Daily

LUNCHEON SPECIALS

Soup and Sandwich or Soup and Salad

EVENING SPECIALS

Monday Our regular menu

Tuesday Chicken Buffet

Wednesday . . . New York Strip Steak

Thursday Roast Beef Buffet

Friday Prime Rib

Lake Superior Whitefish

Saturday Prime Rib

WITH SALAD BAR

Choose from Our Scrumptious
Home-Made Dessert Cart
Friday and Saturday Evenings

HOURS: Monday thru Friday . . . 6 a.m. to 9 p.m.
Saturday 7 a.m. to 9 p.m.

6093 Main St.
Dexter

426-3811

SUMMERTIME TREAT at CHELSEA McDONALD'S

A SUNDAE SMILE

A COOL VANILLA CONE



ALL SUNDAES

25¢

IN THREE FLAVORS



ALL CONES

15¢

Thick Vanilla Swirls
Piled High
on a Caked Cone

You deserve
a break today®



1535 S. Main St.
Chelsea
Ph. 475-9620

PLAY
ATARI

SCRATCH n WIN
EVERY CARD
CAN WIN



THE CHELSEA BURN UNIT TEAM is comprised of persons involved in all aspects of a patient's rehabilitation. Dr. Irving Feller, (left) director of the Michigan Burn Center, began his research in 1957 as a resident. Theresa Moray is nursing supervisor, who has

also worked with burn patients at St. Joseph's hospital. Mary Haab is burn nurse specialist, and Sheryl Tobes, a rehabilitation social worker, who has been at this burn unit four years.

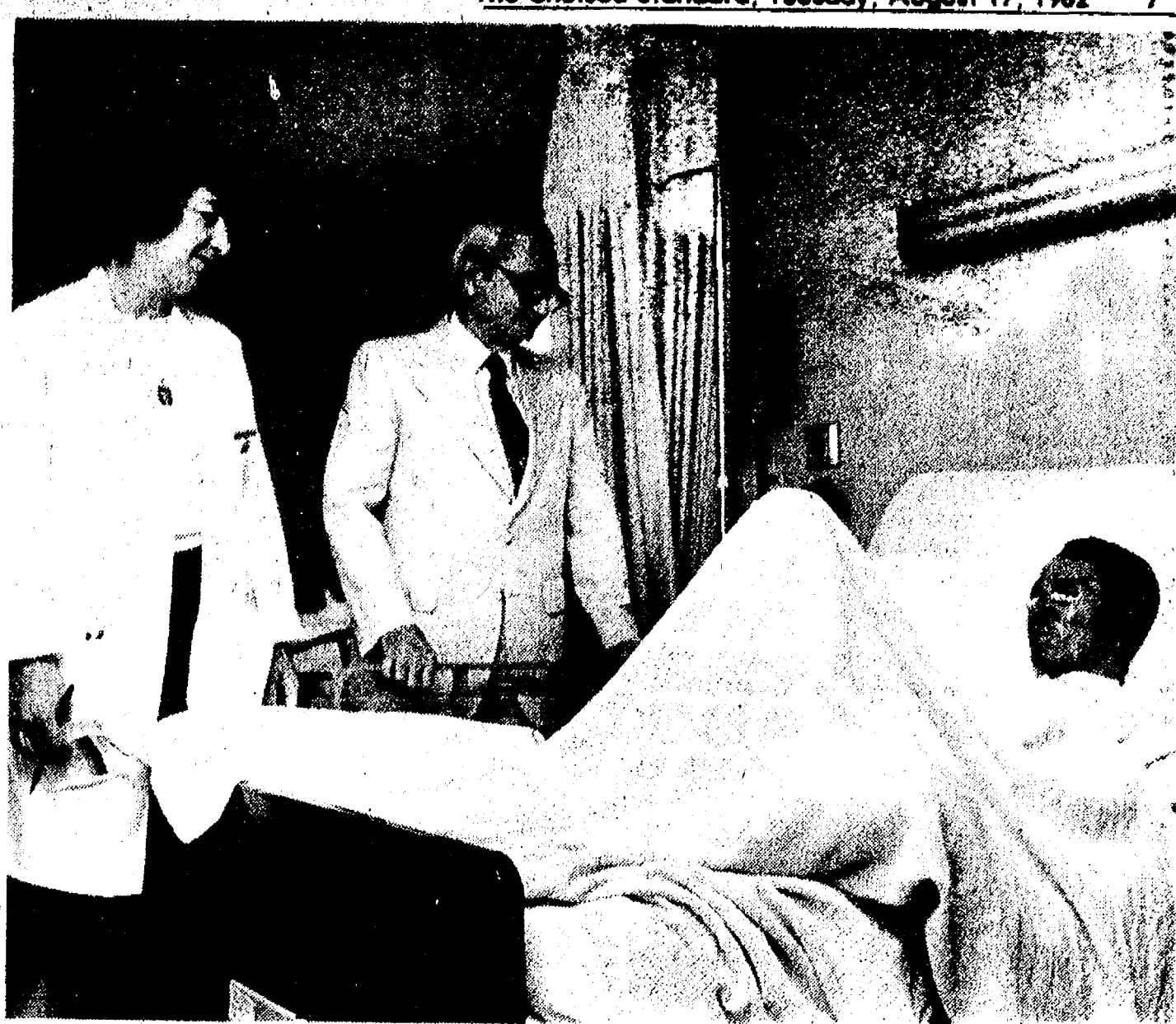

DELE JACOB FLEW TO METRO AIRPORT FROM NIGERIA. He was burned in a large-scale industrial fire at Johnson Wax Co. plant, and will be leaving the hospital to return home this week.

He is examined on morning rounds by Theresa Moray, nursing supervisor; Mary Haab, burn nurse specialist; and Dr. Irving Feller, director of the Michigan Burn Center.

World Attention Focused on U. of M. Burn Unit at CCH

(Continued from page one) worked on a burn unit nurse who wanted to lose 20 pounds.)

The patients' weekly group therapy session with the social worker is often joined by those who are back in the hospital for reconstructive surgery.

"They can speak to the fears of new burn patients," said Tobes, "about what it's like out there at the movie theater, the bank and school."

Burn patients have said it's easier to deal with persons who ask questions, said Ms. Tobes, than with persons who just stare and gasp—but they can get tired of being asked questions all the time too!

Burns affect more than the person who suffers them, said Tobes. Family members have concerns about their loved one, and must

adjust to changes in the family themselves.

If the relationship was good before, said Ms. Tobes, usually the family can adjust. But if a couple had marital problems before, a severe burn won't make them go away.

Family members who have the hardest adjustment are parents of burned children, she said. "They may have had nothing to do with the injury, but they feel so guilty and responsible."

"If the child is going to do well," she said, "the parents have to resolve their own feelings."

Emotional therapy may be needed long after a patient has left the hospital, said Ms. Tobes. A child burned very young may have problems with his self image during puberty.

There is a natural lull after a few years in the support system

of family and friends who rallied during hospitalization, she said. The patient may have an emotional relapse. That is why there is no time limit on therapy available from the Michigan Burn Center.

The Chelsea Burn Unit has the "most beautiful setting" of any facility to treat burns in the country, said Dr. Feller, and that unique aspect to it, would be impossible to duplicate.

"Getting burned is not like having one's appendix out, and going home in two days," he said. The burn patient is in for a long haul.

The Michigan Burn Center sees 220-250 new burn patients from Michigan a year, and sees 250-300 Michigan patients who are returning for reconstructive surgery, says Dr. Feller. They can expand their facilities easily, he said, by adding beds at the

three different hospitals, so no one is ever turned away, whether they are from Main St., Chelsea or Lagos, Nigeria.

The last two of the 10 Nigerian patients, who survived that catastrophic fire in June and were treated at the Michigan Burn Center, are due to leave Chelsea and return home Aug. 21.

Ann Arbor Trust Names R. L. Philp Lending Officer

Raymond L. Philp has been elected to the position of assistant vice-president and lending officer in the Commercial Loan Department of the Ann Arbor Trust Co., president George H. Cress announced this week.

Philp has served as associate cashier at the University of Michigan since April of 1981. He is a graduate of Pioneer High school and Eastern Michigan University with a degree in accounting.

Philp worked as a part-time teller at Huron Valley National Bank during his college years. Following graduation in 1972, he was appointed assistant auditor, then auditor before moving up to become assistant vice-president, commercial loans, in 1978.

Can Costs

Food packaging costs vary widely in the U. S. The value of beer containers, for example, is about five times greater than the value of the ingredients in the brew, according to the USDA. The packaging for ready-to-mix desserts, potato chips and soft drinks is worth about twice as much as the foods themselves.

Please Notify Us In Advance of Any Change in Address

Pre-School Classes Offered By Community Ed. Dept.

Chelsea Community Education Dept. is offering an enrichment program for pre-schoolers this fall, beginning in September. It will offer the community an additional program alternative. There will be two early childhood classes. The class "Learning Through Play" is designed for the three-year-old. "Enrichment for the Pre-Schooler" provides the four-year-old with an introduction to a learning environment.

Both classes will allow the child an opportunity for socialization, group interaction, problem solving, and following directions, under the guidance of a certified, experienced, pre-school teacher.

Stories, music, art, games and creative movement will occupy the two-hour session. Classes will be held at South Elementary school on Tuesday and Thursday mornings for the four-year-olds (9:30-11:30) and Tuesday and Thursday afternoons (12:30-2:30) for the three-year-olds. The initial sessions will run for six weeks. Cost is \$35.

Dial-A-Garden Topics Listed

Dial-A-Garden, the system of pre-recorded daily gardening tips, is sponsored by the Washtenaw County Co-operative Extension Service. The system is in operation 24 hours per day, seven days per week. Interested persons are invited to call 971-1122 at their convenience and receive timely, up-to-date gardening information.

Tuesday, Aug. 17—"Veggies! Who Ate Them Before You Did."

Wednesday, Aug. 18—"Hot Weather Vegetable Problems."

Thursday, Aug. 19—"Time To Make Dills."

Friday, Aug. 20—"Perennials That Prefer Fall Planting."

Monday, Aug. 23—"Weed & Feed in Early Fall."

Tuesday, Aug. 24—"Renovating Lawns."

Young Farmers

The USDA says the average age of the Reliable American Farmer is declining. The median age of today's farmer is at 48.6 years versus 53.1 in 1970. Also, in 1980 there were 401,000 farmers under 35 compared with only 265,000 in that bracket a decade earlier.

Dairy Utterings

Contact the Community Ed Dept., 475-9830, for registration or further details.

In 1955, U. S. dairymen fed 21.3 million dairy cows a yearly average of 1,758 lbs. of grain per cow. In 1981, 10.9 million dairy cows were fed an average of 5,300 lbs. per cow, report dairy specialists.

LITTLE ROOSTER RESTAURANT & LOUNGE

Fine Foods
DINNERS — COCKTAILS

Pizzas - Steaks - Seafood
Carry-Out Fried Chicken

DANCING TO LIVE MUSIC
Every Friday and Saturday
Featuring GRAND RIVER BAND

Special Entertainment
SATURDAY, AUG. 21

NO COVER CHARGE
One Night Only
2 GREAT SHOWS
at 10 p.m. and 12 Midnight

The Fabulous
Elvis

JIM PATRICK, IMPERSONATOR



and
The Grand River Band

Get your reservations early for this special entertainment - one night only.

Call 426-8668 for information

SUNDAY, AUG. 22 - 2 to 6 p.m.

KID'S SHOW

\$1.00 Admission

LITTLE ROOSTER

11485 North Territorial Rd. Ph. 426-8668

HOURS: Tues., Wed., Thurs. 4 p.m. to 11:30 p.m.
Friday 4 p.m. to 2 a.m.
Saturday 2 p.m. to 2 a.m.
Sunday 2 p.m. to 10 p.m.
Monday Closed

FREE WUPPETS

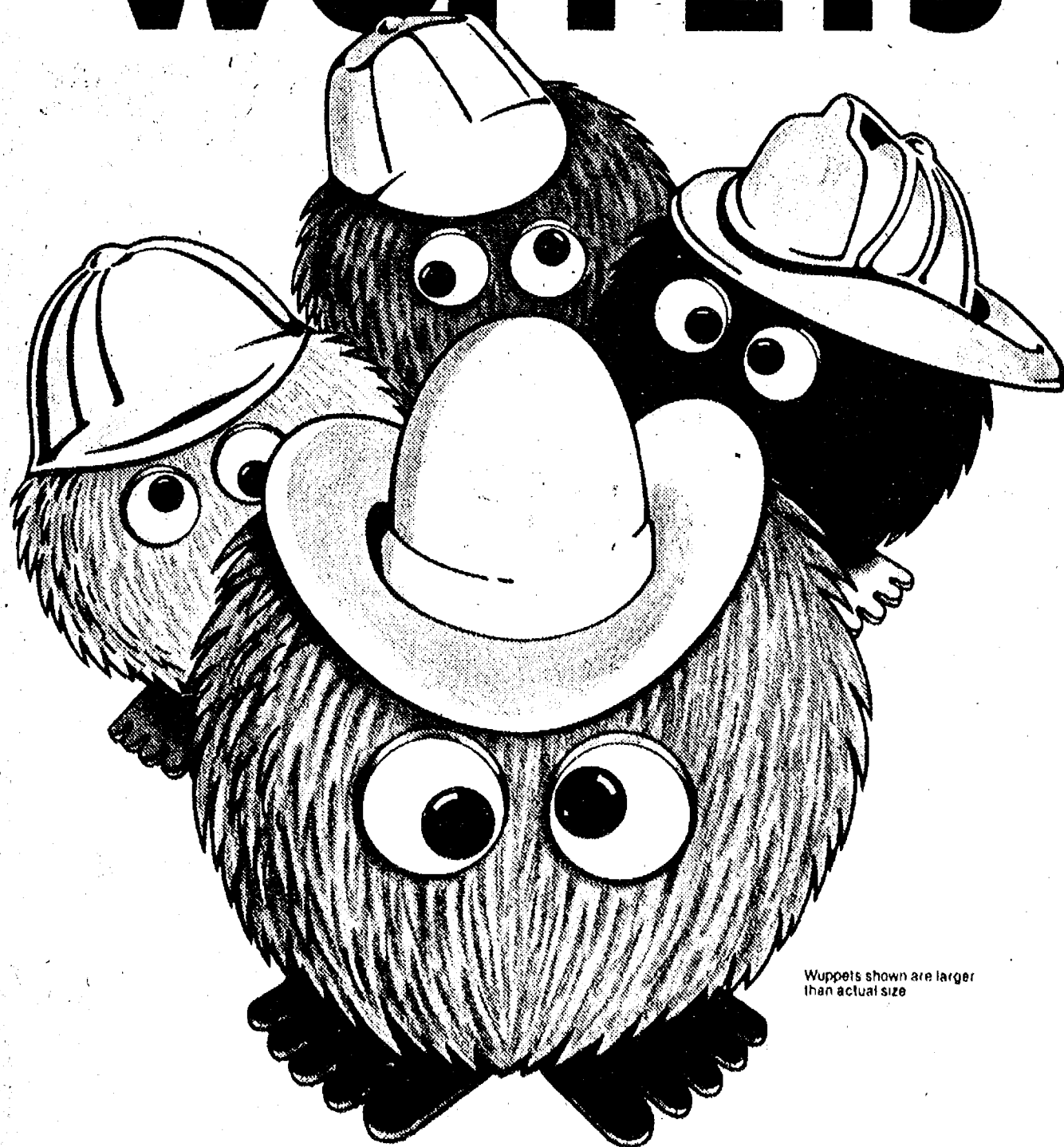

Wuppets shown are larger than actual size

BECAUSE EVERYBODY NEEDS A LITTLE CHARACTER.

The furry, friendly Wuppets are back. And this year, they're really characters. There are four different fun-loving Wuppets to collect, including a cowboy, fireman, baseball player and hardhat Wuppet. You can get yours free when you buy a big, delicious Papa Burger or one of our bacon burgers—the Teen Burger or Teen Burger Supreme. But, as you know,

these little guys tend to move fast. So, while supplies last, hurry into your nearby participating A & W Family Restaurant and start collecting your free Wuppets today.

Additional Wuppets are available for just 59¢ plus tax.



A & W
RESTAURANT
OF CHELSEA
1555 S. Main St.



See us for feed needs!

Feed Formulas Tested, Proved To Get Results

Extra proteins, vitamins and minerals in proper balance, scientifically blended, make our feeds real profit producers for you.

Farmers' Supply Co.
Phone 475-777



SOPRANO CONNIE E. BOLLINGER WILL SING A SONG FROM OKLAHOMA for her fair queen contest talent. She sings second soprano in the vocal group the Contemporaries and the school choir. Connie, a 16-year old junior at Chelsea High school, is sponsored by Rogers Corners Herdsman, a 4-H livestock group, for which she raises rabbits. She also sews and cooks in Freer acres, a 4-H sewing and cooking club. She will enter cookies, cakes, and a skirt and top in the fair competition. She has worked at Dayspring Gifts for six months, and is a hitter on the girl's volleyball team. Her court will be Amy Wolfgang and Lucy McCalla. She is the daughter of Jean and Oscar Bollinger of 6142 Ivey Rd.

CHELSEA FAIR QUEEN CANDIDATES REHEARSE TALENT ACTS



STEPHANIE L. GRANT LIKES TO SEW in her spare time — blouses are her specialty. She also likes playing movie themes and top 40 tunes on the piano. She will play "Nadia's Theme" for her talent at the fair queen contest. Stephanie, a 15-year-old sophomore at Chelsea High school, is sponsored by her class. She ran the mile, 1/4 mile and 1/2 mile events on the track team, and also runs cross country. She trains in the early evening, when it's cooler. Her court will be Becky Finch and Tina Paddock. She is the daughter of Lloyd and Linda Grant of 28 Sycamore Dr., and has two younger sisters. Her father will escort her, in this her first pageant.

Tell Them You Read It in The Standard



Laurie Heller ACCOMPANIES HERSELF ON THE PIANO. She sings soprano in the Contemporaries and will sing for her talent competition. Laurie, a junior at Chelsea High school, is sponsored by Terrific Tailors, a sewing 4-H club. She also has beef and dairy cattle, and sheep for the livestock 4-H club Rogers Herdsmen.

She will enter a dairy cow, steer and a pen of market lambs at the fair. She will also enter baking, canning, vegetables, clothing and flowers. She has played basketball and volleyball for the past two years at school, and will be president of the junior class. She is the daughter of Robert and Elsie Heller of 1810 Guenther Rd.



CARINE A. BROWN, a 16-year old junior at Chelsea High school, practices her talent competition song "Happily Ever After" from the musical "Once Upon A Mattress." Carine, sponsored by Class of '84, is the daughter of Robert D. Brown and Penelope Smedley. She began work at community education office in July, and sings in the high school vocal group, the Contemporaries, and the school choir. Carine, of 18224 Farnsworth Rd., is a varsity basketball cheerleader and member of the forensics team. After graduation, she would like to be a cosmetologist and own her own beauty salon. She will be entering ink and pencil drawings in the fair and possibly have a booth with her grandmother to sell art and craft work. Her court will be Carol Stirling and Terri Bort.

HOOVER VAC SPECTACULAR

SAVE \$79⁹⁵

HOOVER® Convertible™

- QUADRAFLEX AGITATOR
- 4 POSITION CARPET ADJUSTMENT
- EDGE CLEANING

Hoover® Self-propelled CONCEPT ONE™ Cleaning System

- AUTO CARPET ADJUST.
- HEADLIGHT - TWIN
- CORD REWIND
- 16 QT. BAG

Portable-Canister Vacuum

- CHECK BAG SIGNAL
- FOOT PEDAL SWITCH
- CORD REWIND
- 7½ QT. BAG
- 24.00 R.P.M.
- DUAL STAGE MOTOR

\$109⁹⁵

SAVE \$50

HEYDLAUFF'S

113 N. Main St., Chelsea

Master Charge VISA Ph. 475-1221

GUESS WHO HITS THE FIFTY MARK?

WHY
**Mary Ann
of Maywood St.**

"I treat my
policyholders like
individuals,
not numbers...
each one has
different
insurance needs."

I know it's important to
find out what all your
special needs are...
life, health, home and
car... so I can look
at your insurance
program as a whole
and coordinate it.
Call me today.

JERRY ASHBY
102 E. Middle 475-8637



STATE FARM
Insurance Companies
Home Offices:
Bloomington, Illinois



Like a good neighbor, State Farm is there.

Rattlesnake Captured at South Lake

Leo Wroubel of 5010 South Lake didn't give too much thought to the coiled snake he stepped over on the stairs outside his home Saturday morning. He had just awakened, and assumed it was a water snake.

But thinking about it later while he was measuring a cottage near his home for repairs, he realized it was unusual — it wasn't anywhere near the water, and sunning itself on the cement stairs just like a rattlesnake.

Sure enough, it rattled like crazy when Wroubel prodded it, accompanied by his wife Mary Ann and neighbor Scott Cook, who had been helping him at the cottage. Then, they all jumped.

Wroubel got a wheat shovel; Cook got a spade and 20-gallon plastic bucket. Although the snake was passive earlier, it kept slithering off the shovel and out of the bucket. It took Wroubel and Cook, who were giving the snake a healthy distance, about 15 minutes to secure it.

Wroubel says he will try to keep the snake alive for a few days, until he can contact the Department of Natural Resources.

The U.S. Department of Labor's Employment Standards Administration administers more than 90 laws affecting American workers and employers, including wage and hour laws, the executive order requiring affirmative action in federal contracts, and various worker's compensation programs.

The Chelsea Standard

Section 2

Chelsea, Michigan, Tuesday, August 17, 1982

Pages 9-16



A MASSASAUGA RATTLESNAKE was found sunning itself on cement steps near Leo Wroubel's home Saturday. Neighbor Scott Cook holds the plastic bucket they captured it in, and Wroubel shows off the snake, which he eventually killed at the suggestion of the Department of Natural Resources.

SCHNEIDER'S GROCERY

121 S. MAIN ST., CHELSEA

PHONE 475-7600

SINGLE JUMBO ROLL BOUNTY PAPER TOWEL	79¢	12-OZ. CAN FROZEN TREETOP APPLE JUICE	73¢
STICK QUARTERS IMPERIAL MARGRINE ... lb.	59¢	8-OZ. BAG KRAFT SHARP SHREDDED CHEESE	\$1.19
1-LB. KRAFT MIDGET HORN COLBY CHEESE	\$2.09	8-OZ. BOX KRAFT PHILADELPHIA CREAM CHEESE	79¢
12-OZ. BAG LAY'S RUFFLES POTATO CHIPS ...	\$1.29	20-OZ. LOAF HOLSUM BUTTERTOP WHITE BREAD	79¢
10-LB. BAG CALIFORNIA WHITE POTATOES	99¢	GRADE A EXTRA LARGE EGGS doz.	69¢

HOURS: 8-6 Mon.-Fri.
8-4 Sat.

MEATS - GROCERIES - PRODUCE
BEER - WINE - LIQUOR

No Encephalitis Found in This Area

That cold weather in the last week has killed off some of the county's large mosquito population, and fewer mosquitoes is good news about mosquito-borne encephalitis.

The county health department has been trapping, testing, and releasing sparrows, who can be carriers of the disease but are not affected by it, at five different sites, all around Chelsea.

They haven't found any birds

with the virus in their blood yet, but August tends to be the month, Barry Johnson, county public health engineer, has said, with the greatest risk of spreading encephalitis, until the first frost comes.

News reports from Georgia and Florida about outbreaks of encephalitis should be of no concern here, said Johnson. During spring bird migration from the South, that might be a different story.

One sparrow (out of 600) tested in 12 counties, has shown signs of (Continued on page 11)

Fire Dept. Reports 24 Calls in July

The Chelsea Fire Department made 24 runs in July, most of which were rescue runs.

Year-to-date runs total 188, up from the 1981 figure of 171 runs.

Eleven runs were made within Sylvan township, which also had the most man hours, totaling 251 paid hours. Chelsea had 7 calls, 67 hours. Lima township had 1 call, 13 hours. Dexter township had 4 calls, 29 hours. Waterloo had 1 call, 7 hours.

Other than rescue runs, the types of calls were varied; wires arcing, a personal injury acci-

dent, car fire, house fire, truck fire, grass fire, and wash down of a roadway.

Fire department personnel also attended a county mutual aid meeting; watered the fair grounds; at the fair grounds, went to Safety Town classes; watered the ball fields; took a trip to Grand Rapids checking on the new fire truck, and attendance at the Southern Michigan Association of Fire Chiefs and Donated man hours totaled 130.

If you want
intelligent investment
advice from someone
who doesn't have
something to sell,
start clipping...

We provide advice, not the investments.

Evaluations and recommendations that are unbiased.
From the same resources
that manage the \$300+ million portfolio
which we supervise.

And that takes experience and intelligence.

That's why we call it Intelligent Investing.

Objective, expert advice...



**ANN ARBOR
TRUST**

"Everyone's Guide to Financial Security" series

Free Brochure/Intelligent Investing

☐ Yes, please send me a copy of Ann Arbor Trust's guide to investment planning and portfolio management entitled: "Intelligent Investing: Make the right decisions... for you." I understand there's no obligation.

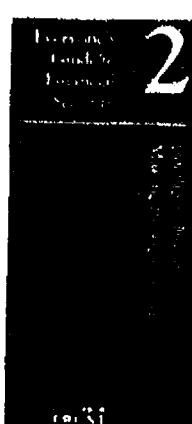

Name

Address

City/State/Zip

Phone

Call for fast service:
475-9154

Mail to: Ann Arbor Trust Company 1478 Chelsea-Manchester Road Chelsea, MI 48118

**HERE COMES
FOSTER'S and WRANGLER®**
with a choice of big savings
for the whole family.

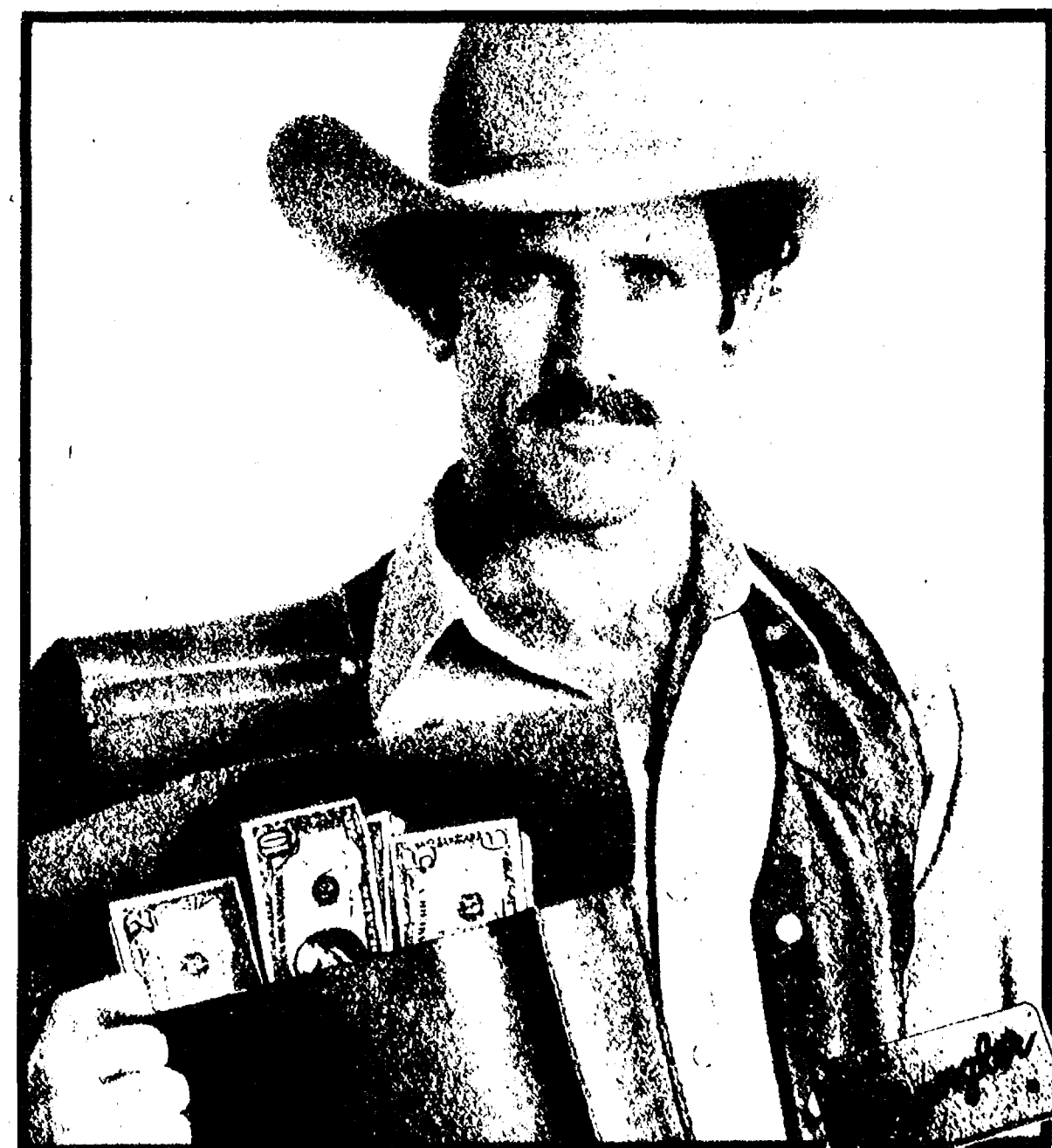

\$2, \$5 and \$10 refunds.

Buy a pair of Wrangler cords—for men, women, boys, girls or kids—and get a \$2 refund directly from Wrangler through the mail. Buy a pair of cords and a shirt—and get a \$5 refund. Buy a pair of cords, a shirt and a pair of denim jeans—and get a big \$10 refund. You can save up to 40% during this limited offer. **Get your Refund Certificate at our store** when you stop in to see our selection of Wrangler clothes.

FOSTER'S MEN'S WEAR

SPORTS

Ricardo's Takes Slow-Pitch League Championship

Ricardo's won the men's slow-pitch softball championship for the second year in succession by defeating Chelsea Merchants 5-4 and 14-3, in a best-two-out-of-three games playoff Monday, Aug. 9 at Beach school field.

Both teams scored two runs apiece in the first inning of the first game, which was close throughout. Chelsea Merchants scored two more runs in the second inning, giving them a 4-2 advantage, which they held until the fifth inning.

Ricardo's scored three runs to take a 5-4 lead, which they held onto for the rest of the game. Winning pitcher for Ricardo's was Paul Stahl.

Ricardo's second baseman Steve Kincer and outfielder Chuck Slane were singled out by team manager and first baseman Bob Taylor, for their fine plays, which halted Chelsea Merchants' rallies. Kincer jumped up high in the air to catch what would have otherwise been a scoring hit. Slane made a diving catch in the outfield.

Ricardo's didn't take much time getting a big lead in the second game, played right after the first. They scored three runs in the first inning, to go ahead 3-1. They held Chelsea Merchants scoreless in the second, but scored eight runs themselves. Chelsea scored runs in the third and fifth innings, but couldn't dent that whopping lead. Ricardo's scored two runs in the fourth inning, and one in the sixth. They did not bat in the seventh.

Danny Allen, the winning pitcher, hit a home run and two singles. Outfielder Eddie Schwarzenberger turned a "sure" run into an out at third, said Taylor, with fantastic

fielding and throwing to the baseman.

"We were just hitting the ball like crazy," said Taylor, citing Ricardo's offense as the key to winning.

Both teams had 12-2 records in regular season play — splitting with each other. Chelsea Merchants lost to Jiffy Mix, and Ricardo's lost to 3D.

There is a traditional rivalry between the two teams, says Taylor, although the teams have played under different sponsors. Last year's final season game between them decided the league championship.

The players in the league, for men 18 years and older, would like to say thank you to their sponsors, said Taylor. The season began in mid-June after school let out, and finished with a fun tournament Saturday, Aug. 14 at Beach school.

Picnic Slated for Senior Citizens

The Senior Citizens will have a picnic from 11:30 a.m. to 2 p.m. Thursday, Aug. 19 at Pierce Park.

A picnic lunch will be served at noon, followed by group activities. The picnic is co-sponsored by the nutrition program. A donation of \$1 is suggested for those over 60 and \$2.50 for those under 60.

The rain location is North school. Call the center at 475-9242 if the weather is questionable.

Matt Hueman, a naturalist for the Ann Arbor Parks and Recreation department, will present a short program for the senior citizens at 11 a.m. Aug. 24.



THIRD BASEMAN TIM SWEENEY MAKES AN OUT for Mark IV Lounge at Saturday's men's slowpitch softball league tournament at Beach school field.

Cross Country Teams Attending Training Camp

The cross country teams are taking their annual fall training/orientation camp to get to know each other and to keep up the team spirit this week near Big Rapids on the Little Muskegon River.

They camp out — no electricity, but they do have running water. They work out twice a day, once in the morning as a conditioning workout and once as a team. Coach Pat Clarke usually tries to make the afternoon practices less routine, such as having a race where the fastest runners start the furthest from the camp, so all runners finish at about the same time.

Clarke will chaperone the group along with Ron Nemeth, the athletic director, and his wife.

The U.S. Department of Labor's Office of Federal Contract Compliance Programs administers Section 503 of the 1973 Rehabilitation Act and Section 402 of the Vietnam-Era Veteran's Readjustment Assistance Act requiring federal contractors to take affirmative action to hire and promote qualified handicapped people, Vietnam-era veterans and disabled veterans of all wars.

Fall Sports Practices Beginning

Practices and team meetings for several high school fall sports began this week. Junior high sports teams will begin practice after school starts.

New students in the district, or other interested students who have not yet been contacted may find out the practice schedule for their sport by calling the school at 475-9131.

The varsity football coach is Gene LaFave; junior varsity football, Ken Sullins; freshman football, Jim Tallman; cross country, Pat Clarke; girl's basketball, Jim Winter; junior varsity girl's basketball, Cheryl Vogel; girl's freshmen basketball, Paul Terpstra; golf, Ken Larsen; girl's swimming, Von Acker; cheerleading, Helen Barels; girl's tennis, Terri Schreiner; junior varsity and freshmen cheerleading, Annette Schmidt; junior high cheerleading, Sue Starkey; girl's seventh grade basketball, Ann Schaffner; and junior high school football, Burt Kruse.

Kent Benson Will Speak at Breakfast Meet

Kent Benson, starting center for the Detroit Pistons and former All-American at Indiana University, will be the featured speaker at a fellowship breakfast for Christian men and guests on Aug. 21 at 8 a.m. at the Marriott Hotel (3600 Plymouth Rd., near US-23 in Ann Arbor).

Benson will be speaking on I Timothy 4:8 and Christian manhood. The popular singing trio, The Cornerstone, will entertain and videotapes of Benson in action on the court will be shown.

Tickets for the buffet-style "Center Court Breakfast with Kent Benson" may be purchased by calling 994-3286 during business hours.

Advance tickets are \$3.50 for boys age 6 to 10 and \$4 for adults. Tickets at the door are \$4.50 for boys 6 to 10 and \$5 for adults.

Tickets may also be purchased from one of the following sponsors of the event: Evangel Temple, Free Methodist Church, Ypsilanti, Fellowship of Christian Athletes, Huron Hills Baptist Church, The Men's Breakfast, St. Luke's Lutheran Church, University Christian Outreach, WYFC Radio Station.

A 20 percent hiring rate for women in coal industry entry-level jobs was achieved through conciliation agreements in 1981, according to the U.S. Department of Labor's Office of Federal Contract Compliance Programs.

LOY'S TV
Sales & Service
512 N. Maple Rd., Ann Arbor
We Service All Makes
VISA MASTER CARD
769-0198

T-Ball League Standings

Final Standings	W	L
Rangers	10	0
Red Sox	6	3
Giants	5	4
Astros	3	6
Blue Jays	3	6
Yankees	3	6
Brewers	1	8

Farm League Softball Standings

Final Standings	W	L
Phillies	12	0
Pirates	9	3
Dodgers	8	4
Red Sox	3	9
Braves	3	9
Giants	1	11

Jim Ritter Places 2nd in Golf Tourney

Jim Ritter of 50 Chestnut took second place, the Golden Masters division (boys 16-18 years of age), in the county finals of the Walter Hagen Junior Golf Tournament Aug. 9 at the University of Michigan golf course in Ann Arbor.

Jeff Eccleston of Stockbridge won that division and had the low score of the day with 81 for 18 holes. Ritter shot 85. Mike Carignan of Gregory shot 96, and Todd Hollister of Dexter shot 98 in the Masters' division, boys 13-15 years of age.

Jeff Mische of Ann Arbor shot 87, a very good score for the day and for his age group, boys 12 and under.

Walter Hagen was a professional golfer who died of cancer, and this tournament is sponsored by the American Cancer Society. Preliminaries began in mid-July. Golfers could play a round at one of four selected county golf courses. The best three scores for each course qualified for the county finals, which have been held for two years.

The top player in each division of the five counties which held finals, qualified for the state finals, which were held for the first time Monday, Aug. 16 at the U. of M. course.

The Walter Hagen tournament has grown from 22 county players last year to 50 entries this year. Peg Molin, the volunteer who worked with the tournament, would like to encourage more girls to enter, since several girls' divisions had no contestants.

Jiffy Mix Wins Softball Tournament

Jiffy Mix won the men's slow-pitch softball league tournament Saturday, Aug. 14 in an exciting, come-from-behind final, 9-8 over Sweepsters at Beach school field.

Jiffy Mix was down 7-1 in the third inning, then 3-8 in the fifth. They scored two runs in the sixth to make it 5-8. They batted in the bottom of the seventh, and scored four runs to win the game.

Jiffy Mix beat Ricardo's, the league season winner, 6-3, in their first game of the day. Chelsea Glass beat 3D, 12-11 in an 11-inning first game.

Mark IV beat Inverness Inn, 9-4, and Sweepsters got a forfeit from Chelsea Merchants in later first round games.

Jiffy Mix beat Chelsea Glass 11-8, in the second round, and Sweepsters beat Mark IV, 4-3, to make the finals.

Please Notify Us of Any Change in Address

Girls Softball Team Wins Ann Arbor League

The undefeated Chelsea 13-15-year old girls fastpitch softball team had no troubles playing on Friday, the 13th.

Michigan Youth Wins National Honor

Perry Storms of Centreville took top honors in youth competition during the recent 1982 National Institute on Co-operative Education held at Purdue University. Storms came out on top of national competition based on his knowledge of co-operatives. Youth participating in the contest were judged by written examination as well as personal interviews.

His participation in the institute was sponsored by Production Credit Association of Kalamazoo, Federal Land Bank Association of Three Rivers and the Constantine Co-op, Inc.

They played so well in their two games at Veteran's park in Ann Arbor against an Ann Arbor team, that their games were shortened by softball's "mercy" rule, which limits a game to five innings if a team is leading by 10 or more runs at the end of the fifth inning.

They beat the team coached by Tom Burns 14-0, with Beth Unterbrink as the winning pitcher, and 17-4, with Trish Lapairez as winning pitcher.

They are the league champions in the Ann Arbor travel league with a season record of 11-0, and are coached by Pat Clarke.

DRAINS and SEWERS CLEANED ELECTRICALLY

SINKS
SUMPS
TOILETS



PROMPT SERVICE

SEPTIC TANKS-Cleaned, Installed, Repaired
DRAINFIELD & OTHER EXCAVATING

•RESIDENTIAL •COMMERCIAL •INDUSTRIAL

BOLLINGER SANITATION SERVICE

PHONE (313) 475-2097

SOFTBALL TOURNAMENT "JAWS OF LIFE"

Fri., Sat., Sun., Aug. 20-21-22

12 BRACKET B STATUS
12 BRACKET C STATUS

Hold Place \$20
Entry Fee \$80
and 2 ASA Approved Softballs

Mail or Phone Entries to:
RICH STEVENS

306 Wood St., Stockbridge, Mich. 49825
Phone 1 (517) 851-8714

SPONSORED BY

Stockbridge Fire Dept. and Munith Lions

END THE MUD PROBLEM HAVE A NEW ASPHALT DRIVEWAY

FREE
ESTIMATES

KLINK

PHONE
475-7631

EXCAVATING

WASHTENAW COUNTY'S Datsun TRUCK HEADQUARTERS BOB OWENS DATSUN

Datsun started America Compact-trucking more than 20 years ago.
AND DATSUN KEEPS LEADING THE WAY.

ANY DATSUN
TRUCK IN STOCK

\$99

OVER
FACTORY
INVOICE*

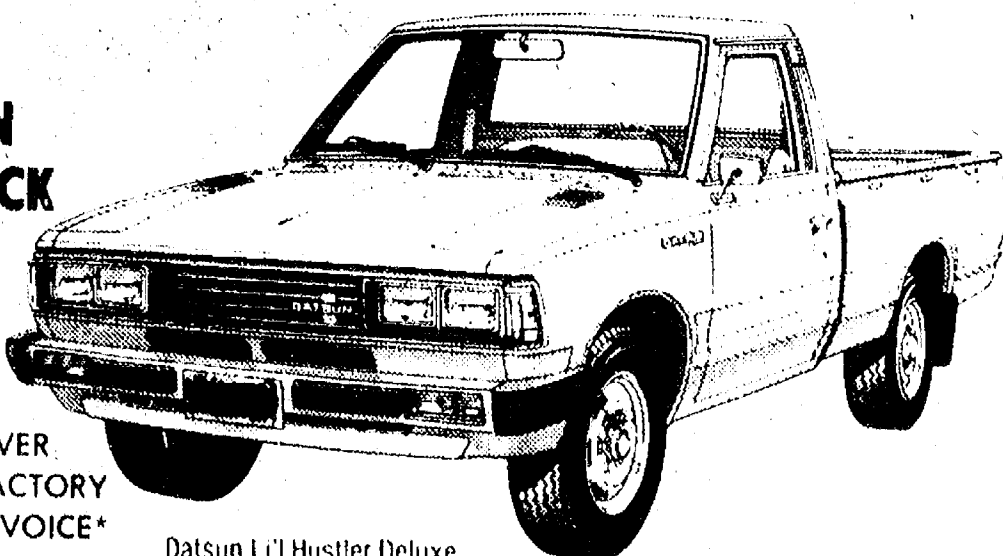

Datsun L11 Hustler Deluxe

SHORT BED - LONG BED
KING CAB
GAS OR DIESEL

**Bob
Owens
Datsun**

5436 Jackson Rd.
Phone 995-9502

MON.-THURS.
9-9
TUES.-WED.-FRI.
9-6

*PLUS TAX LIC OPTIONAL EQUIP.

ANNOUNCING SMITH'S SERVICE, INC.

IS NOW FEATURING

Emission Control Products



PRODUCTS

MUFFLERS

TAILPIPES

LIFETIME* GUARANTEE

*FOR AS LONG AS YOU OWN YOUR CAR

We ALWAYS have the right exhaust system
in stock for IMMEDIATE installation.

**11453 JACKSON ROAD
DEXTER**

TELEPHONE QUOTES CHEERFULLY GIVEN

475-8580

Federal Land Bank Lowers Loan Fee

The Federal Land Bank of Saint Paul has announced a reduction of its bank loan fee from 4 percent to 3 percent effective with all loans closed on or after July 22.

D. M. "Woody" Engelking, vice-president and treasurer, financial division, in making the announcement, cited lower bond rates and their stabilization during the past several months as one of the primary reasons for the reduction. In addition to this downward trend, the decision by the Bank Executive Committee and the Board of Directors was also based on the FLB pricing philosophy. This philosophy states basically that the Bank shall price close to market, using a loan rate and loan fee combination.

The bank loan fee is charged on net new money and helps to ensure the continued financial strength of the bank while allowing it to hold interest rates for as long as possible for existing borrowers.

The Federal Land Bank of Saint Paul is a federally-chartered, privately funded financial services corporation with an outstanding loan volume of more than \$6.6 billion and over 67,000 member-borrowers. It has served farmers and ranchers in Michigan, Minnesota, North Dakota and Wisconsin for over 65 years.

Air Compressor Specialist Joins A & L Parts

Edward Rybarczyk has recently joined Allied, Inc. of Ann Arbor as a sales engineer in its equipment division. Rybarczyk will specialize in air compressor sales and service in southeastern Michigan and northwest Ohio.

Rybarczyk comes to Allied, Inc. with many years of air compressor and fluid power sales and service experience having been employed by several Toledo firms.

The Allied, Inc. Equipment Division is the largest Weaver hoist distributor in the U.S.A. but also sells and services lubrication equipment, compressors and a complete line of equipment used in commercial garages. Allied, Inc. is the parent company of A & L Parts, Inc.

MSU Offers Michigan District Maps

A set of three Michigan maps of the state's new House, Senate and congressional districts is now available from Michigan State University's Labor Program Service.

The unmounted 35" x 50" maps, based on the 1980 census, include all county and township names. They are available from the Labor Program Service, School of Labor and Industrial Relations, MSU, East Lansing 48824. The cost for all three is \$10.

SERVING SANDWICHES

from 11:00 a.m. till 2:00 a.m. Mon. thru Sat.

BEER & WINE CARRY OUT

FOOD CARRY OUT

Open Sunday 12:00 Noon Till 11 p.m.

MARK IV LOUNGE

1180 M-52

Phone 475-1951

Chelsea

QUESTION?

What is the inexpensive competitive fun sport for you this fall and winter?

ANSWER...BOWLING!

No need to purchase expensive equipment. No need to drive out of town. The only thing needed is to be willing to have fun with friends. Call today and let us tell you how you can join one of our many Fall Leagues.

INDIVIDUAL & TEAM SPOTS AVAILABLE ON THE FOLLOWING LEAGUES:

SUNDAY —Every Other Week	
Mixed	5:45 p.m.
Mixed	8:00 p.m.
MONDAY —3 on a Team	
Ladies	12:45 p.m.
Men's	9:00 p.m.
TUESDAY —4 on a Team	
Ladies	9:00 a.m.
WEDNESDAY —5 on a Team	
Senior Citizens	1:00 p.m.
Ladies	9:00 p.m.
THURSDAY —4 on a Team	
Ladies	12:30 p.m.
Mixed	9:00 p.m.
FRIDAY	
Mixed	9:00 p.m.
SATURDAY	
Youth Leagues	9:00 a.m. & 11:00 a.m.
Adult Mixed (Every other Week)	7:00 p.m.

Chelsea Lanes, Inc.

1180 S. Main St.

Ph. 475-8141



THE SENIOR CLASS WANTS TO WIN THE FAIR FLOAT CONTEST AGAIN! They have won it for the past three years as freshmen, sophomores, and juniors. Brad Myers, Kathy

Degener, and Cindy Connell are madly stuffing paper in chicken wire, hoping for a four-year sweep.



THE UNDEFEATED RANGERS topped the Astros, 34-11, in their final game of the season to take the T-ball league championship Tuesday, July 20 at South school field. Each team member contributed their best effort, said coach Carole Shaff, for such a successful season. Rangers players (left to right) first row: Danielle Millar,

Doug Martell, Michelle Craft, Jason Szostak, Tim Wescott, Valerie Bullock; second row, Michael Gargarello, Andrew Parker, Nicole Hansen, Chris Dunham, Mike Terpstra, Ken Slane, Molly Dolworth, Mike Tremper, John Albertson, and coach Carole Shaff.

Nature Bike Tour Slated Sunday at Hudson Mills Park

"See Nature By Bike," a family nature program, will be held at the Hudson Mills Metropark near Dexter on Sunday, Aug. 22 at 10 a.m.

Naturalist Julie Cerbus will lead a three-mile bike tour to observe the plants and animals of the park. Participants must bring a bike and meet near the nature trail sign at the Oak Meadows picnic area.

This program is "free," however, advance registration is required.

For information/registration—contact the Nature Center at Kensington Metropark—Phone 685-1561 (Milford).

St. Joe's Benefit Dance Planned

Lester Lanin and his 15-piece "big band" orchestra will return to perform for the seventh annual "St. Joe's Benefit," announces 1982 chairperson Mrs. John B. (Marnee) DeVine.

Presented by the Catherine McAuley Health Center, which includes both St. Joseph Mercy and Mercywood Hospitals, the event will be held Saturday, Dec. 4, in the Michigan League.

"The Benefit Committee, composed of community volunteers, is already at work on plans for the special event and has selected 'St. Joe's Celebrates a Holiday Fantasy' as this year's theme," DeVine said.

"We're fortunate to have active again many of the individuals who volunteered so much time and skill for last year's dinner-dance, in addition to several persons participating for the first time," DeVine stated. She announced that Carl J. Freiwald, Jr., will again head the decorations committee, and John F. Daly will chair the ticket committee.

DeVine reported that proceeds will support the "Code '90" effort at the health center. Code '90, she pointed out, is designed to help retain key health care professionals and also to attract first-rate personnel.

Noting that the 1981 benefit raised more than \$150,000 for Code '90, DeVine said, "The

shortage of nurses, respiratory therapists and others is a national problem that is certain to affect health care delivery in our community unless we support efforts to prevent it."

Further information concerning the benefit may be obtained by contacting Helen B. Mann, assistant to the vice-president for advancement, at 572-4043.

No Encephalitis

(Continued from page nine)

encephalitis. That sparrow was found in Monroe county.

Horses may be vaccinated against the disease. One human and some 140 horses have died from it in the state during the past two years.

Sparrows are good birds for testing, said Johnson, because they are relatively easy to catch and live close to people. Health department personnel put feed in wire cages, which the birds can get into, but not out of.

Depending on the weather, said Johnson, testing will continue until the first part of September.

Administrative complaints were filed against 13 companies in 1981 as the result of actions by the U.S. Department of Labor's Office of Federal Contract Compliance Programs, according to the department's annual report.

Chelsea Village Council Proceedings

August 3, 1982

Regular Session. The meeting was called to order at 7:30 p.m. by President Merkel.

Present: President Merkel, Clerk Rosentreter and Administrator Weber.

Trustees Present: Chriswell, Keezer, Riemenschneider and Satterthwaite.

Others Present: Police Chief Aiello, Fire Chief Hankerd, Superintendent of Electric and Water Department Hafner, Land-fill Operator Clouse, John Popovich, Emmett Hankerd, Lloyd Eddy, Fred Harris, R.A. Steger and Lloyd Grau.

The minutes of the regular meeting of July 20, 1982 were read.

Motion by Chriswell, supported by Merkel, to approve the minutes as read. Roll call: Ayes all. Motion carried.

A hearing was held on the request of the Fair Board to place a banner across Main Street.

Motion by Keezer, supported by Satterthwaite, to allow the Fair Board to place a banner across Main Street advertising the Chelsea Community Fair, August 31 thru September 4, 1982 in accordance with the Zoning Ordinance. Roll call: Ayes all. Motion carried.

Superintendent of Electric and Water Department Hafner submitted the Electric and Water Department report for the month of July, 1982.

Police Chief Aiello submitted the Chelsea Police Department Report for the month of July, 1982.

Fire Chief Hankerd announced the new fire truck had arrived and will be in service within a week.

Administrator Weber discussed with Council the Dana Field Project Report.

Motion by Satterthwaite, supported by Keezer, to authorize a transfer of Eleven Thousand Dollars (\$11,000.00) from the Contingency Account to the Parks and Recreation activity account. Roll call: Ayes—Riemenschneider, Satterthwaite, Merkel and Keezer. Nays—Chriswell. Motion carried.

Motion by Keezer, supported by Chriswell, to hold a Public Hearing August 17, 1982 on the request from the K. of C. to place a banner across South Main Street for their Annual Chicken Barbecue. Roll call: Ayes all. Motion carried.

Charles Winans, II, Zoning Inspector submitted the Zoning Inspector Report via Memo.

President Merkel and Council commended John Popovich as Trustee on Village Council and regret his resignation.

Motion by Keezer, support by Merkel, to accept the Audit Report for the period ending February 28, 1982 as submitted by R. A. Steger. Roll call: Ayes all. Motion carried.

The following bids were received for the 1982 Street Program: Belden Asphalt...\$49,393.66

Cunningham-Gooding...\$42,350.50

Thompson-McCully...\$52,591.03

Tom Robinson & Sons...\$48,594.54

It was the recommendation of Washtenaw Engineers to accept the bid of Cunningham-Gooding.

Motion by Satterthwaite, supported by Keezer, to accept the bid of Cunningham-Gooding in the amount of \$42,350.50 for the 1982 Street Improvement Program. Roll call: Ayes all. Motion carried.

Council wishes to thank Lenard E. McDougall for his contribution to serve as a leader for a group of Boy Scouts.

Council wishes to thank Officer Chris Kruger for his contribution to serve for the Safety Town Program.

Motion by Chriswell, supported by Riemenschneider, to authorize votes to be cast for the six trustees on an official ballot to serve as trustees for the Michigan Municipal Worker's Compensation Self-Insurers Fund. Roll call: Ayes all. Motion carried.

Council waived the selection of an Officer Delegate and Alter-

nate to the Municipal Employees' Retirement System Annual Meeting until the August 17, 1982 meeting.

Motion by Keezer, supported by Chriswell to authorize payment of bills as submitted. Roll call: Ayes all. Motion carried.

Motion by Keezer, supported by Merkel, to adjourn. Roll call: Ayes all. Motion carried. Meeting adjourned.

Evelyn Rosentreter, Village Clerk.

Zoning Board of Appeals

Minutes. August 3, 1982

The meeting was called to order at 9:00 p.m. by Chairman Merkel.

Present: Chairman Merkel, Secretary Rosentreter and Administrator Weber.

Members Present: Chriswell, Keezer, Merkel, Riemenschneider and Satterthwaite.

Others Present: Lloyd Grau, Fred Harris, John Popovich, and Emmett Hankerd.

The Zoning Board of Appeals meeting of July 6, 1982 minutes were read.

Motion by Riemenschneider, supported by Satterthwaite, to approve the minutes as read. Roll call: Ayes all. Motion carried.

A public hearing was held to consider a variance from the Zoning Ordinance which would permit the Fair Board to build a fence in the front yard of the fairgrounds with barbed wire along the top, and to allow barbed wire along the top of any other proposed fence which the Fair Board may erect around their property. A letter was read from Darin Roberts of 527 Wilkinson Street objecting to the variance (Attached to these minutes as Appendix A). R. Steger spoke in opposition to barbed wire and informed the Council that the Fair Board had proceeded with construction of the fence prior to the hearing, noting that this was a gross violation of the Zoning Ordinance. John Popovich spoke in favor of granting a variance to erect a fence with barbed wire.

RESOLUTION

WHEREAS, a public hearing was held in accordance with Article VII of the Zoning Ordinance (Ordinance No. 79), on the application of the Chelsea Fair Board for a variance from the provisions of Section 5.14 B and D of said Ordinance No. 79; and

WHEREAS, oral and written statements in opposition and in favor of granting the variance were considered; now,

BE IT RESOLVED, that this Zoning Board of Appeals grant unto the Chelsea Fair Board a variance from the provisions of Section 5.14 B and D of the Zoning Ordinance (Ordinance No. 79) to allow a six (6) foot high woven wire fence in the front yard of the Fair Board property with barbed wire along the top and to allow barbed wire to be placed along the top of other proposed fences around the perimeter of the fairgrounds; and,

BE IT FURTHER RESOLVED, that in granting this variance, this Board of Appeals recognizes that special conditions and circumstances exist which are peculiar to the land and structures of the Fair Board which are not applicable to other lands and structures in the same district.

Motion by Satterthwaite, supported by Merkel, to adopt the above Resolution as read granting a variance to the Chelsea Fair Board request. Roll call: Ayes—Keezer, Merkel, Riemenschneider and Satterthwaite. Nays—Chriswell. Motion carried. Resolution adopted.

Motion by Keezer, supported by Chriswell, to authorize the Chelsea Fair Board to hold a Carnival at the Chelsea fairgrounds for the period of August 31 thru September 4, 1982. Roll call: Ayes all. Motion carried.

Motion by Keezer, supported by Merkel, to adjourn. Roll call: Ayes all. Motion carried. Meeting adjourned.

Evelyn Rosentreter, Secretary.

FRANK GROHS
CHEVY
BUY NOW
SAVE NOW!
NEW ROAD SALE

\$650 REBATE
CITATIONS & CHEVETTES IN STOCK
ON ALL 1982
(Through Aug. 31, 1982)

NEW TRUCKS

3-1982 ¾-Ton Camper
Special Pick-Ups

1982 1-Ton Cab & Chassis
One 84" Cab to Axle
One 60" Cab to Axle

S-10s Available

SPECIAL OF THE MONTH
2 New LUV Diesel Pickups

4-Wheel Drive '8667
2-Wheel Drive '7100

OPEN
Mon., Wed., 9-8
Tues., Fri., 9-6

Sat. Closed
during July, Aug.

Frank Grohs

Chevrolet

DEXTER, MICH

426-4677

WAYNE
DOG
FOOD

WATER
SOFTENER
SALT

McCALLA FEED SERVICE

12875 Old US-12, Chelsea
Phone 475-8153

All types of livestock feed available for immediate delivery

LIVESTOCK
EQUIPMENT

WAYNE
ANIMAL HEALTH
AIDS

AL
A&L PARTS, INC.
SINCE 1918

Keep on an even keel.

AMERICA RIDES MONROE

And A&L carries a full line of all the Monroe products — shock absorbers, stabilizing units, strut replacement cartridges, suspension units... you name it, A&Ls got it, in stock, now!

A&L PARTS, INC

For 64 years, one of Michigan's largest full-line distributors of original equipment manufacturers (O.E.M.) parts

529 South Main Ann Arbor 313/665-4411

Ad
Taken
Until
9 a.m.
Monday

PUT IT IN THE WANT ADS FOR RESULTS

Just
Phone
475-1371

Automotive

PALMER FORD

BEST BUY FOR YOUR DOLLAR

1973 CHEV Impala 2-door
Good transportation\$995
1973 FORD F-250
Work horse\$1395
1974 MONTE CARLO
A real beauty\$1995
1976 TORINO 2-Dr.
Like new\$2495
1977 LTD II
Locally owned\$2495

We Buy Used Cars & Trucks

1978 PINTO 3-door
Real nice car\$2695
1976 GRANADA 4-Dr.
Priced to sell\$2795
1978 CHEV WINDOW VAN
Priced right!\$3495
1980 PINTO 2-Dr.
Gas miser\$3695
1977 JEEP CJ5
Real nice, 6-cylinder\$3995

Michigan's Oldest Ford Dealer

1980 FAIRMONT 4-Dr.
26,000 miles\$4295
1978 COUGAR XR7
A black beauty\$4495
1979 THUNDERBIRD
Priced right!\$4695
1979 COURIER
Stake bed\$4695
1978 MONTE CARLO Landau
Loaded, with 37,000 mi.\$4995

Buying, Selling and Leasing Since 1912

1979 THUNDERBIRD
Town Landau\$5595
1980 MUSTANG GHIA 3-Dr.
Sun roof and air\$5695
1981 MUSTANG 3-door
Sporty gas miser\$5995
1981 FAIRMONT 4-Dr.
Only 6,000 miles\$5995
1980 FIREBIRD
Super sharp\$5995
1980 CHEV 4x4, 1/2-ton
Scottsdale\$7495

We Buy Used Cars & Trucks At Michigan's Oldest Ford Dealer

PALMER FORD

Used Car Lot Open
Mon. & Thurs. 9:00
Saturday 11:00
CHELSEA 475-1800
11
78 CHEVY SPORTVAN, 8 cyl.,
cargued, sofa bed, captains chairs,
icebox, sink, ceiling lights, cruise
control AM/FM. Good condition.
1518 MPG, \$5,200. Ph. 475-7359.
x11-2
1981 PONTIAC PHOENIX LJ hatch-
back, loaded. Call 662-6636 or
878-6489, evenings. x501f
1979 FORD PICKUP Step Side, 6-
cylinder, automatic transmission,
power brakes, radio, 47,000 miles.
\$3,950. 9-5 p.m., 483-7118. x11

Classified Ad Order Blank

Mail Your Copy to The Chelsea Standard
P. O. Box 340, Chelsea, Mich. 48118

Name _____
Address _____
City _____
Ad is to appear week of _____ number of weeks
in _____ The Chelsea Standard \$_____
and or _____
The Dexter Leader \$_____ Charge Ad

Total Enclosed \$ _____

Please run ad under the following Classification
(Please type your ad copy to avoid errors)

Ad Rates: 10 words or less-\$1.00 (paid in advance). Over 10 words, 7¢ per word.

Complete group of figures for phone number and address each count as 1 word; each abbreviation counts as 1 word. You don't save money by abbreviating and you make your ad harder to read.

The Chelsea Standard
Phone (313) 475-1371

Automotive

EXTRA HIGH PICK-UP CAP with door at rear. Priced interior, \$275. Call before 3 p.m., 475-1219. x11

BODY SHOP

COMPLETE FULL TIME Estimates Available

PALMER FORD

222 S. Main 475-1301 401f

Motorcycles

GT80 Motorcycle for sale. Good condition. Call 475-7092 after 6 p.m. 12-3

Farm & Garden

GARDEN VIEW

5505 M-52 South
Just 4 miles south of I-94

Fresh flowers, vegetables and fruit picked daily

All vegetables may be ordered by the bushel.

Ph. 475-2791

BLACK DIRT AND PEAT — Tested and proven excellent for lawns, gardens, flower beds; 6 yards delivered, \$40. Guaranteed satisfaction. Ph. 428-7784 x51f

BLUEBERRIES

U-PICK, 60' lb. ZABINSKY Blueberry Farm
11024 BEACH RD. DEXTER, 426-3569 x81f

GRAVEL — Bank run, excellent. \$25 for 5 yards delivered. Ph. 475-1080. x11-2

BLUEBERRIES

Pick your own for 60¢ lb. Open every day except Wednesday, 9 a.m. to 8 p.m.

13007 E. Michigan (Old US-12) Grass Lake 8 miles west of Chelsea, 2 miles out of Grass Lake.

Call Becker's (517) 522-8219 if more information is needed. x11-2

MICHIGAN CERTIFIED SEED wheat, Abe or Arthur; treated with Vitavax 200. \$6 per bushel. Brabec Farms, Britton, Mich. 49229 (517) 451-4010; (517) 423-5663. Price subject to change without notice. x13-4

TOMATOES

U-pick, \$5 bu. or we-pick, \$8 bu.

SWEET CORN

\$1 doz. or \$4 bu.

CRAFT PRODUCE

(517) 851-7162
4425 Brogan Rd., Stockbridge x11-2

RHODE ISLAND RED layers, 2 years old. \$1 each live. Ph. 426-8876. x11

FOR SALE — Six-foot flail mower, good condition, \$500. Ph. 426-4831 evenings. x31

SWEET CORN for sale — 75¢ doz. 1655 N. Fletcher Rd. Ph. 475-8237. 11

Farm & Garden

BLUEBERRIES

U-pick, 60¢ a pound,

We-pick \$1 a pound

Daily 8:30 a.m. - 7 p.m.

FRIENDLY SERVICE

ANDERSON'S
Sunshine
Blueberry Farm
10804 Beach Rd., Dexter, MI

Info on picking or directions
426-2900

x13-4
FREEZER CORN READY — \$1.10 doz., 5 doz. or more, 70¢ doz. 1181 Pierce Rd. Ph. 475-7185. x12-2
PINTO MARE — Great for kids or woman. Very gentle, willing pleasure horse. Blue Ribbon winner. \$450. Ph. 475-7701. x11

HAY WANTED

First- and second-cutting alfalfa hay. Phone evenings.

Charles Trinkle & Sons
475-7798 x13-3

WANTED

Grain Hauling

Phone evenings.

Charles Trinkle & Sons
475-7798 x13-3

Recreation Eqpt.

BOAT, fiberglass; trailer and 2 motors (need repairs). Ph. 1-498-2233. x11-2

1979 CENTURION MOBILE HOME, located on large, well-landscaped lot at Coachman's Cove, Portage Lake. Includes 2 large bedrooms, high-rise kitchen, all appliances, plus much more. Phone (517) 596-2818 after 4:30. 12-2

73 EBTIDE Tri-hull, 50 h.p. Johnson, trailer. Best offer over \$1,000. Call 475-9636 after 3 p.m. x11

For Sale

SEE US for transit mixed concrete. Klump Bros. Gravel Co. Phone Chelsea 475-2530, 4920 Loveland Rd., Grass Lake, Mich. x401f

WEDDING STATIONERY — Prospective brides are invited to see our complete line of invitations and wedding accessories. The Chelsea Standard, 300 N. Main. Ph. 475-1371. 81f

FOR SALE — Brown Herculon sofa, \$100. Antique oak dresser, \$40. 475-8873, call anytime. 11

RELIABLE HARDWOOD

Beat higher prices, order now!

Phone 475-1505 or 475-9954 x11

FOR SALE — Down-hill skis, Rossignol-160, with Tyrolia bindings, Barreclough, poles, Nordica boots, size 7N. Used only one season. Whole package, \$200. Call 475-2513 ask for Tracy. x11

FOR SALE — Air conditioner, 6,000 BTU, \$100, double ring, sliding and casement windows and thru wall. 550 Oakdale Dr. M-52 off Clark's Lake Rd. to Oakdale. x11

FOR SALE — Love seat, sectional davenport, Magnavox stereo, 2 humidifiers, desk and chair, Westinghouse electric stove, black and white console TV. Small, wood burner with pipes. Antique library table, kitchen drop-leaf table and 4 chairs, old fashioned cedar closet. Ph. 475-1127 or 475-7947. x11

FOR SALE — Puppy Whelping pen suitable for large size bitches. 8' square, 4 ft. high. Well built and dismantles for storage. \$75. Ph. 426-4831 evenings. x11

DRAPES for large picture window. White, fully lined, pleated. Approximate size to fit window, 8' by 12' wide. \$100. Ph. 426-4831 evenings. x11

FOR SALE — Colonial ceiling fixtures and two matching hall fixtures, like new, \$75. Ph. 426-4831 evenings. x11

BUILDERS

For \$12,600 you can pour your own basements and other people's, too. I have a complete set of SIMPLEX POURED WALL FORMS for sale. Everything you need to go into business. Call

WEBER HOMES

475-2828 475-2734 441f

DOUG'S

- INTERIOR • EXTERIOR
- RESIDENTIAL • COMMERCIAL
- BOOM TRUCK
- WALLPAPER HANGING
- COMPLETE PAINTING
- SENSIBLE PRICES
- QUALITY WORKMANSHIP

CALL 475-1196
3040 MESTER RD CHELSEA

CLASSIFIED

ADVERTISING RATES

Ad Rates:

10 words or less \$1.00

when payment is accompanied

7¢ per word over 10

Card of Thanks & Memoriams

50 words \$2.50

when payment accompanies order

7¢ per word over 50

Add \$1.00 per insertion if charged.

Deadline for ads in classified section is noon Saturday. Copy received between noon Saturday and noon Monday may appear under a separate heading on another page.

\$1.00 charge for tear-sheets and duplicate invoice on any ad over \$5.00

Any change or cancellation in advertising made after noon Saturday may not appear in that week's issue.

All advertisers should check their ad the first week. The Standard cannot accept responsibility for errors on ads received by telephone but will make every effort to make them appear correctly. Refunds may be made only when erroneous ad is cancelled after the first week that it appears.

For Sale

TREE TOPS FOR SALE — 150 Red Oak tops from logging. Approx. 225 face cords. Located 6 miles south of Chelsea. Call (313) 227-1190 after 7 p.m., week days. 11-2

FOR SALE — Used railroad ties, \$6 each, delivered. 313-654-9863. x13-4

FOR SALE — GE refrigerator. Ph. 475-2367. x11-2

1910 CHERRY QUEEN ANN dining room suite, Buffet, table and six chairs. Good condition. Call after 3 p.m., 475-8481. x13-3

CHERRY DINING ROOM TABLE with 2 leaves, 4 chairs, and hutch, \$500. Signature sewing machine in cabinet, \$75. Ph. 475-9383. x12-2

HOT POINT DISHWASHER, built-in, excellent condition, \$150. Ph. 475-7033. x11

Auction

EVENING AUCTION

Having sold our home, we will sell the following at public auction at 755 Freer Road, Chelsea, Michigan. Take Old U. S. 12 to Freer, then south 1/2 mile. Approx. 2 miles east of Chelsea.

Wednesday, August 18

at 5:00 p.m.

Beautiful golden oak hall seat w/mirror and brass umbrella holder, pine dry sink, cherry harvest table w/turned legs, maple drop-leaf table w/4 leads, maple china cabinet w/glass doors, rose floral Hide-A-Bed queen size antique mirror, Duncan Phyfe table, antique pitcher & bowl, oak lamp table.

Beautiful oak inlaid coffee table, matching library table, oak drop-leaf lamp table, Duncan Phyfe drum table w/brass claw feet, butcher block, quilt stand, green velvet couch & love seat, ornate hall mirror, walnut executive desk, 3-drawer chest of drawers, 2 occasional chairs, round white table, 4 director's chairs, pictures & frames, oak captain's chair, wrought iron plant stand, oak cane bottom chair, pottery jug, tea cart, maple 3-drawer night stand, plants, 2 rush bottom ladder back chairs, General Electric refrigerator-freezer w/ice maker, upright freezer, single bed, mattress & spring, 3-section bookcase room divider w/doors, black naugahyde chair & ottoman, octagon table.

Redwood picnic table, chair, chaise lounge—all w/cushions, 10-speed boy's bike, 21" 3-speed boy's bike, 3-speed boy's bike.

16 h.p. Massey-Ferguson lawn tractor w/48" mower, hydra speed — excellent condition. 1976 Ford Mustang, 2-door, auto, trans., 56,000 miles, runs good, little rust.

1978 Golden Eagle Jeep pickup, 4-wheel drive, roll bar, Levi interlock, stereo/cb radio combination, not running.

Many more items not listed!!! Furniture is in excellent condition

Owner:
DICK CASTERLINE

BRAUN & HELMER AUCTION SERVICE

Lloyd R. Braun, Ann Arbor 313/665-9646

Jerry L. Helmer, Saline 313/994-6309 x11

FOR SALE
Pine Siding
Hardwood Fence Boards
Softwood, Hardwood
Sawed to your order
CALL
MAPLE RAPIDS
LUMBER MILL
(517)682-4223

Want Ad

Classifications

Automotive 1

Motorcycles 1a

Farm & Garden 2

Recreational Equipment 3

For Sale (General) 4

Auction 4a

Garage Sales 4b

Antiques 4c

Real Estate 5

Animals, Pets 6

Lost & Found 7

Help Wanted 8

Situation Wanted 8a

Babysitter 9

Wanted 10

Wanted To Rent 10a

For Rent 11

Misc. Notices 12

Bus. Services 13

Financial 14

Bus. Opportunity 15

Card of Thanks 16

In Memoriam 17

Legal Notices 18

Garage Sale

HILLTOP, INC.

Trading Post & Second-Hand Store.

8316 Werkner Rd., Ph. 475-2573

Hours:

Monday, Tuesday, Thursday, 10 a.m. to 5 p.m.

Wednesdays and Fridays, 10:00 a.m. to 8 p.m.

Saturdays and Sundays 10 a.m. to 5 p.m.

Now accepting good, clean consignments

6f

Garage Sale — Aug. 19-20, 69 to 5, 557 Chandler St. Electric range, cabinet model sewing machine, clothing, sweeper, stereo and records, misc. items. x11

Garage Sale — Saturday, Aug. 21, 9 a.m. to 5 p.m. at 563 Chandler. Round picnic table & benches, B&W portable TV, Kirby vacuum, bicycle, square dance clothes. Lots of misc. items. x11

2-FAMILY GARAGE SALE — 319 Garfield St., Chelsea, Aug. 19-21. Baby furniture and clothes, snowmobile, sewing machine. 11

HUGE GARAGE SALE, tilt back chair, hospital bed, Singer sewing machine, dresser, dishes, knick-knacks and much more. Aug. 20-21-22, 10 a.m. to 5 p.m. 556 Chandler St. x11

Garage Sale — Refrig., stove, furn., clothes, books, knick-knacks, also farm machinery. Something for everyone. 14072 N. Territorial Rd. across from North Lake Methodist church. Aug. 27-28-29 from 10 till 6. x11

GIANT GARAGE SALE — Adult and children's clothes and toys, furniture, household items and lots more. Sat., Aug. 20, 9 a.m. to 4 p.m., 9735 Horseshoe Bend, Carriage Hills. x11

4-FAMILY GARAGE SALE — Don't miss this one. Lots of good clothing, children's and adult, plants, books, records. Some antiques and collectibles and all sorts of miscellaneous. Thurs., Fri. & Sat., Aug. 19-20-21. 402-408 W. Middle, Chelsea. x11

Garage Sale — Quality and quantity, summer's best. Garage, car, and horse sale. Clothing, toys, books, bikes, household goods, pump, pool filter, TV, furniture, snowmobile, 75 Monte Carlo, 9-year-old 1/2 Arabian gelding, perfect 4-H project. Thurs. through Sat., 9 to 9:45 house on right, Sylvan Rd., off Old US-12. x11

Garage Sale — Saturday and Sunday, Aug. 21 and 22 from 9 a.m. to 5 p.m. lots of household and misc. items. 12150 Island Lake Rd. x11

TREASURE HUNT YARD SALE — Sat. and Sun., Aug. 21-22, 10 a.m. to 6 p.m. 2025 N. Parker, Dexter. Four-family giant sale. Colonial ceiling fixture and two matching hall fixtures, reducing machine, tape players, record players, glasses, dishes, storage chest, lace table cloths, linens, luggage, books, art crafts, toys, too many items to mention. No clothing. x11

PORCH SALE — Wednesday, Aug. 18 through Friday, 320 E. Middle. x11

Garage Sale — Infant and toddler car seats, beds, blue velvet upholstery fabric, infant clothing and furniture. Men's clothing: large, ladies small. Car top carrier, infrared heater, car ramps, timing light, tach-dwell meter, calculators, radial arm saw, band saw, household items. Thursday and Friday, Aug. 19-20, only. 115 E. Summit. x11

Garage Sale — Miscellaneous items, golf clubs, BMX bicycle, boy's clothes, etc. Thurs., Fri., Sat., 9 a.m. to 7:30 p.m. Harper Dr., off Old US-12 East, Chelsea. x11

Garage Sale — Big 9-family yard sale, furniture, antique chest, children's clothes including dresses, doll beds, trombone, organ and some canned jars, odds and ends of material and lots of misc. items. 8850 Huron River Dr. x11

Antiques

THE OAKS ANTIQUES, 5041 Dexter-Pinckney Rd., 426-8106. Open Thurs. thru Sat., 12 to 5; Sunday, 1 to 5. x371f

ANTIQUES — Large assortment at the Early Type Shop, 9136 Dexter-Chelsea Rd., 426-3687. Open Thurs. thru Sat., 12 to 5. x16-13

Real Estate

THORNTON

475-9193

PRIVATE WOODED ESTATE — 2,500 sq. ft. bi-level on 22 acres of natural beauty. Many extras, including 2 fireplaces, formal dining, 3 bedrooms, 2 full baths. Large pond, \$199,000.

YEAR AROUND LAKEFRONT — Enjoy a magnificent view overlooking private Cavanaugh Lake. 2 bedrooms and fireplace. Extra garage area. Bathhouse and lift. \$92,000.

LITTLE WANT ADS! BIG PLUSES FOR BIG RESULTS!

Washtenaw County's Busy Marketplace . . . Quick, Economical Results . . . Give 'em a try!

Real Estate 5

3 1/2-ACRE BUILDING SITE

BETWEEN CHELSEA AND DEXTER

This lot has an easy solar rise making it perfect for passive solar construction. \$16,900. Land Contract, \$15,900, cash.

Call 475-2828

x25tf

NEW RANCH for sale — Off-shore lot, 3/4 acre, Sweeney Lake, Napoleon schools. 2-car garage, basement, 3-bedroom, 1,040 sq. ft., 11% interest, 10% down. \$47,500. Builder. Ph. 475-1743. x11-2

CUSTOM BUILT 3-bedroom home on 1 beautiful acre in the Waterloo Recreation Area, near Cavanaugh Lake. Fireplace in living room, formal dining room, 2 full plus 1/2 baths, new deck and double garage with door opener. \$75,900. Chelsea school. Call Jackie Voss at Earl Keim Realty of Ann Arbor. Ph. 662-2571 days, evenings, 971-6896. x12-2

1.6-ACRE HILLSIDE LOT with private park, lake access, septic field area approved, underground utilities and paved road. \$16,500 cash or terms available. For further information ph. 994-4000. x12-2

WATERLOO REALTY

GRASS LAKE SCHOOLS — Excellent condition 3-bedroom ranch. New kitchen, patio door to deck overlooking meadow, full basement, attached 2-car garage. Walking distance to schools. \$44,900.

SENDER LOVING CARE needed for this 3-bedroom ranch. Full basement has living quarters. 2-car garage. 1 1/2 acre. Stockbridge-Munith schools. 10 miles northwest of Chelsea. \$44,500.

COUNTRY ATMOSPHERE on west edge of Ann Arbor. 3-bedroom ranch, basement equipped for beauty salon. 2 full baths, 2-car garage. \$68,900. L.C. terms.

2 ACRES and a cozy get-away cottage in Waterloo Rec Area. One bedroom, bath, living room, kitchen and enclosed utility porch to full basement. Near State Lake. \$25,000. Land contract. Make offer.

3 BEDROOM DOUBLE WIDE mobile home on 1/4 acre, 2 full baths, family room with fireplace, dining room, Pinckney-Gregory area. \$30,000. Land contract possible. Less for cash.

EDGE OF GRASS LAKE VILLAGE — 3-bedroom ranch home in excellent condition. 1 1/2 baths, hardwood floors under carpet, full basement. 5 min. to Chelsea. \$36,500. Land contract possible.

2.4 ACRES with lakefront — Most of acreage sunny. Shoreline has some trees. Good fishing lake. Chelsea schools. \$20,000. Land contract possible. (P.S. Cash will be accepted).

2.6 ACRES, WOODED, corner parcel. Waterloo Rec Area. Chelsea schools. \$11,000. Land contract with \$2,700 down.

10 ACRES heavily wooded hills in Sharonville State Game Area. Near lake, Napoleon schools. \$32,500. Land contract possible.

WATERLOO REALTY

355 Clear Lake
JOANN WARYWODA, BROKER
Phone 475-8674

Evenings and Sundays
Carol Warywoda 475-2377
Sue Lew 1-517-522-5252 x11tf

FRISINGER

475-8681

BEAUTIFUL, SPACIOUS Cape-Cod located on one of the most desirable tree shaded 1-acre lots in the Chelsea area. 4 bedrooms, dining room, family room, 2 fireplaces, 2,600 sq. ft. Many extras. 5 miles to I-94. \$135,000.

COUNTRY CHARMER — Immaculate 3-bedroom ranch with dining L, fireplace, screened porch. North Lake access, located across from Inverness Golf Course. L/C \$84,900.

NORTH LAKE — Nice 4-bedroom, two-story located near the golf course, 2 baths, dining area, great room fireplace. Chelsea schools. \$59,000 L/C.

LAKE HOMES (Silver Lake 2-bedroom cottage, \$42,000) (Portage Lake 3-bedroom year-round, \$63,000) (Pleasant Lake access \$42,000) (North Lake access 4-bedroom, \$59,000) (Joslin Lake, beautiful lot, \$49,500).

REALTORS

Ray Knight 475-9230
Bob Koch 426-4754
Heinrich Koehn 475-2613
Paul Frisinger 475-2621 x10tf

WANTED STANDING TIMBER

Cash Paid In Advance
Maple Rapids
Lumber Mill, Inc.
Ph. (517) 676-1329

Animals, Pets 6

GOING TO COLLEGE — Must sell 1/2 Arabian well-trained, Class A Ribbon Winner in costume, halter, English and Western. 3 state Hi-point awards, plus a double futurity winner. \$1,500, or best offer. 1-(517) 529-4280. x12-2

Lost & Found 7

REWARD \$25, for information leading to or the return of a boy's BMX Schwinn bike stolen from Lingane Rd. Call 475-9596. x12-2

Help Wanted 8

PART-TIME, full-time, excellent earnings, sell Kodak film. Ph. Jackson (517) 784-3178. x43tf

HELP WANTED — Fast growing business is expanding, has several openings. Only mature, out-going responsible persons need apply. 1-483-2115. x11-2

RESTAURANT HELP needed — Full-time only need apply. Call Mrs. Murphy, 475-9119 before 11 a.m. for appl. x11

INSURANCE CLERK for Chiropractic clinic. Experience in insurance relations and the filing of all types of insurance desired. To apply phone (313) 475-8669. x12-2

HELP WANTED

EXPERIENCED bartender, full- or part-time. Also part-time waitress. Apply in person, 12 to 5, Mon.-Fri.

CHELSEA LANES

CLEANING WOMAN — 8 miles north of Chelsea. Includes general cleaning and laundry. References. Please call 475-9636 after 3 p.m. x11

PART-TIME OR FULL-TIME mature person with car and phone, work own hours. Pass out samples and pick up orders. \$5 to \$8 per hour average earnings. Ph. 426-8223 for interview. x12-2

HELP WANTED — Chelsea cleaners, 113 Park St. Apply in person. x11

Situation Wanted 8a

EXPERIENCED LADY wants housework in Chelsea or Grass Lake area. (517) 596-2860. x11-2

HOUSE-CLEANING JOBS wanted. Have references. Ph. 498-2537. x11-2

Babysitter 9

FUN AND GOOD CARE for all ages in my Chelsea home in the Village. I have playmates. References available. Call 475-7478 anytime. x13-4

WILL BABYSIT in my home anytime. Kindergarteners also. Ph. 426-4179. x11

Wanted 10

NEEDED for Lions Club dunk tank — a pool filter-heater combination. Call 475-9236. x11-2

TV ANTENNA TOWER wanted — 20 ft. or 30 ft. Ph. 475-8439. x11

For Rent 11

ROOMS by day, week or month. Excellent for the single man or retiree. Sylvan Hotel, Chelsea. Ph. 475-2911. x31tf

FOR RENT — Fair Service Center for meetings, parties, wedding receptions, etc. Weekdays or weekends. Contact John Wellnitz, phone 475-1518. x11

CAR RENTAL by the day, week-end, week or month. Full insurance coverage, low rates. Call Lyle Christwell at Palmer Motor Sales. 475-1301. x25tf

FOR RENT — Office or commercial space, 920 sq. ft. ready in about 4 weeks. Will customize. Main St., second floor in Chelsea. Front and rear entries. Ample parking. Call Jack Merkley, 475-8621. x12tf

YEAR-ROUND RENTAL on beautiful Crooked Lake. Married couple only, references required. Ph. 475-2018 or 475-8469. x43tf

COUNTRY 3-ROOM APT. 11

furnished, carpeted. Ph. 475-2062. x9tf

FOR RENT — Year around Cavanaugh Lake home, from Sept. to June. 3 bedrooms, 2 baths. Economical heat. Black-top road. \$280 per mo. plus security. 475-8217. x12-4

UPSTAIRS APARTMENT for rent. Private entrance. Call 475-2080. x11-2

2-BEDROOM HOUSE, Stockbridge area. Refrigerator and range, air-conditioned, 2-car garage. Available Sept. 1. References required. 851-7079, 851-8987, 475-2079, James C. Hughes, 13204 E. Old US-12, Chelsea. x11-2

APT. FOR RENT in Chelsea. Heat and water included. Ph. 475-8483. x61tf

For Rent 11

BEAUTIFUL LAKE-FRONT HOUSE on Cavanaugh Lake. Garage, mostly furnished. 3 miles from Chelsea. \$300 per month. Ph. (313) 464-7984. x11

APARTMENT — Clear Lake. \$200 plus utilities. 2 bedrooms, kitchen, living room. Deposit and references required. 475-2432. x11

DOUBLE APARTMENT — Waterloo Area. \$250 plus utilities. 2 bedrooms, 2 bathrooms, 2 full baths, kitchen, living room. Deposit and references required. 475-2432. x11

HOUSE FOR RENT — Large 3-bedroom, 2-bath, 3-car garage. Located near North school in Chelsea. \$465 per month plus utilities. Ready Sept. 1. Call 475-8943. x11

HOME FOR RENT — Inside Chelsea. 3 bedrooms, 2 full baths, garage. \$300 per mo. plus utilities. Must have own stove and refrigerator. Call anytime; (517) 467-2409. x13-2

3-BEDROOM FARM HOUSE and barn to rent on Dexter-Pinckney Rd. Available Sept. 1. \$400 per month. Ph. (517) 337-2201. x12-2

1-BEDROOM A-frame, on lake. Electric heat and wood stove. Beautiful setting in woods. \$250 month. Call 475-9636 after 3 p.m. x11

COUNTRY HOME — 2 bedrooms, garage. Heat furnished. No pets. Ph. 769-1288. x11

AMERICAN LEGION HALL Rental — \$100-\$175. Ph. Tom Franklin. 475-2280 or 475-9949, evenings and week-ends. x44tf

VILLAGE APARTMENTS

CUSTOM DESIGNED 2-BEDROOM APARTMENTS IN CHELSEA

* Easy access to Ann Arbor, Jackson and Detroit

* Country atmosphere. State park within a 5-minute drive.

* Handicapped apartments available.

* Laundry facilities on site.

* Enclosed-in play area for children.

* Private entrances.

FOR MORE INFORMATION CALL 475-9253.

EQUAL HOUSING OPPORTUNITY. x46tf

FOR RENT — 2nd floor apartment. For married couples only. References required. Ph. 475-2018 or 475-8469. x91tf

SCHOOL HOUSE APARTMENTS

Chelsea's finest 2 bedroom apartments currently available. 215 Park Street, Chelsea, Wabash Inc. 665-0616. x61tf

1-BEDROOM APARTMENT — \$275 per month includes utilities. Ph. 475-8258. x11

DEXTER — 2-bedroom townhouse apartment. 1,100 sq. feet. \$250 per month plus utilities and appliances. Ph. 426-2662 after 5 p.m. x11tf

HOUSE FOR RENT — Unadilla area, country, 4-bedroom, attached garage. Gas heat, no dogs. \$395 plus deposit. 498-2703. x11

SMALL LAKE-FRONT HOME, furnished, 3 miles west of Chelsea. \$225 plus utilities. Sept. through June. Ideal for 1 or 2 persons. Ed Coley, Ph. 475-3107. x11

Misc. Notices 12

LEARN TO USE your creativity to solve everyday problems and do more of what you love to do. 3-hour workshop, Wednesday, Aug. 11 and again Aug. 18. Led by professional writer. Call 665-9177 for details. x11-2

ENROLL NOW. For the Fall Term Beginning Sept. 9

CHELSEA CHARMS

Baton Twirling Studio

Ages 4-16

CALL RITA HOWARD, 996-1360. x14-5

Bus. Services 13

Landscaping/Outdoor Maint.

LANDSCAPING

Lawn Maintenance
Complete Landscaping
Sand - Gravel - Topsoil
Sprinkler systems

GREENHILLS LANDSCAPING

475-7637

x48tf

Bus. Services 13

Landscaping/Outdoor Maint.

HOLLOW TRUCKING

Black dirt, topsoil, limestone, fill dirt, landscaping supplies, etc.
Ph. 429-5388

x13tf

LAWN MAINTENANCE

Snow Plowing

Building Maintenance

Small Landscaping

RICHARD SMITH

475-8984 after 5 p.m. x10tf

TRUCKING

Livestock, grain, misc.
Ph. 475-7720

General 13-10

BEFORE AND AFTER

Elementary School Child Care AGES 5-12

Bus transportation to Chelsea Schools

CHELSEA COMMUNITY HOSPITAL CHILDREN CENTER

HOURS: 6:30 a.m. - 5:30 p.m.
PH. 475-1311; Ext. 405 x12-2

GIVE YOUR CHILD a head start for fall.

Tutoring by Chelsea school teacher, \$7.50 per hour. Ph. 475-9365. x11-2

KIRBY SALES & SERVICE available in Chelsea. Ph. 475-2515. x11

MUNSON CHIMNEY SWEEPS

7979 FOURTH ST. DEXTER, MICH.

ASK FOR TOM - 426-2514. 10% SENIOR CITIZEN DISCOUNT and Free Estimate.

We promote Fire Safety. x11-3

NORMA JEAN SMITH

SEWING & ALTERATIONS

18470 M-52

Chelsea, MI 48118

Ph. (313) 475-8984 x30tf

Personal and Business Bankruptcies

Divorces at Reasonable Rates

CURTIS, DAVIDSON & CURTIS, P.C.
Ph. 995-9707 x91tf

PIANO LESSONS

Adults and children. North Lake area. \$5 per lesson. Ph. 475-9365. x14-5

PIANO LESSONS — Student teacher will take on students for fall lessons only \$4 per lesson. Ph. 475-1469 evenings. x61tf

PIANO TUNING and repair. Qualified technician. Call Ron Harris, 475-7134. x43tf

QUILTING CLASSES! CRAFT WORK — SHOPS! Fall schedule offers: Beginning quilting, candlewicking, crazy quilting, trapunto, cathedral window, needlepoint, bargello, Swedish huck weaving, embroidery, counted cross stitch; Christmas Crafts! Group rates available. 475-8453. x16-6

TYPEWRITER REPAIR — All types, no IBM. Ph. 475-7539. 9 a.m. to 2 p.m. Earl Kuhl. x11-2

Repairs/Improvements

ALUMINUM & STEEL WELDING

Light repairs, light fabrication. Dale Richardson, 475-7462. x43tf

BRANHAM'S WELDING

FABRICATION - PORTABLE RIG
Ph. (517) 596-2995
475-7639 x71tf

Broughton Modernization Co.

SIDING SPECIALIST

Aluminum, vinyl, trim, gutters, insulation, storm windows and doors. Excellent workmanship. Licensed. Free estimates. 475-1626. x17-12

LET GEORGE DO IT!

HOME REPAIR AND MAINTENANCE SERVICE

PHONE 475-8903
GEORGE ELLENWOOD
563 McKinley St.
Chelsea Mich. x52tf

Repairs/Improvements

ALUMINUM & STEEL WELDING

Light repairs, light fabrication. Dale Richardson, 475-7462. x43tf

Repairs/Improvements

ALUMINUM & STEEL WELDING

Light repairs, light fabrication. Dale Richardson, 475-7462. x43tf

Repairs/Improvements

Light repairs, light fabrication. Dale Richardson, 475-7462. x43tf

Repairs/Improvements

Light repairs, light fabrication. Dale Richardson, 475-7462. x43tf

Repairs/Improvements

Light repairs, light fabrication. Dale Richardson, 475-7462. x43tf

Repairs/Improvements

Light repairs, light fabrication. Dale Richardson, 475-7462. x43tf

Repairs/Improvements

Light repairs, light fabrication. Dale Richardson, 475-7462. x43tf

Repairs/Improvements

Light repairs, light fabrication. Dale Richardson, 475-7462. x43tf

Repairs/Improvements

Light repairs, light fabrication. Dale Richardson, 475-7462. x43tf

Repairs/Improvements

Light repairs, light fabrication. Dale Richardson, 475-7462. x43tf

Repairs/Improvements

Light repairs, light fabrication. Dale Richardson, 475-7462. x43tf

Bus. Services 13

Repairs/Improvements

PATCHING and PLASTERING. Call 475-7489. x31tf

Window Screens Repaired

Reasonable rates

Chelsea Hardware

110 S. Main Ph. 475-1121 x30tf

CHELSEA PLUMBING

NEW CONSTRUCTION REMODEL REPAIR

WATER HEATER REPLACEMENT
BOILER REPAIR & REPLACEMENT
475-1037 x43tf

JIM LEACH

Painting and decorating
Interior - Exterior
Home Repair & Maintenance
FREE ESTIMATES
INSURED
Ph. 475-3216 x13-4

Carpentry/Construction

BRICK MASON — Brick and block work. Fireplaces, chimney repair. Tuck pointing and stone work. Dennis Garen. Ph. 475-25

Legal Notices

Owner or Owners of any and all interests in, or Liens upon the Lands herein described:

Take Notice, that sale has been lawfully made of the following described land for unpaid taxes thereon, and that the undersigned is the holder of the tax deed or deeds issued therefor, and that you are entitled to a reconveyance thereof, at any time within 6 months after return of service of this notice, upon payment to the undersigned or to the Register in Chancery of the County in which the lands lie, of all sums paid upon such purchase, together with 50 per centum additional thereon, and the fees of the Sheriff for service of this notice, and the cost of publication of this notice, to be computed as upon personal service, and the further sum of five dollars for each description without other additional cost or charges: Provided, That with respect to purchases at the tax sale held in the years 1938, 1939 and 1940 the sum stated in such notice as a condition of reconveyance shall only be all sums paid as a condition of the tax title purchase, together with 10 per centum additional thereon. If payment as aforesaid is not made, the undersigned will institute Proceedings for possession of the land.

DESCRIPTION OF LAND
STATE OF MICHIGAN
 County of Washtenaw

Comm at NW cor of Sec 14 N 7D 45W; W 187.72 ft along W 1/2 of Section for place of bearing N 7D 45W; W 150 ft to N 80D 48' 27" E 577.5 ft to S 7D 45W; E 150 ft to N 80D 48' 27" E 577.5 ft to place of beg, being part of NW 1/4 Sec 14, containing 1.99 acres m 1/2, Town 1 South, Range 7 East, Salem Township

Amount paid: \$171.09
 Taxes for Year 1978

Amount necessary to redeem, \$266.64 plus the fees of the Sheriff.

Signed: Paul N. Hoffmann
 Address: 705 Randolph, No. 109, Northville, Mich.

Signed: Paul N. Hoffmann
 Place of Business: 227 East Liberty
 Ann Arbor, Mich.

To Jack D. Hill, 239 Hutton Apt. 1, Northville, Mich. 48167, last grantee in the regular chain of title of lands or of any interest therein as appearing by the records in the office of the Register of Deeds of said County.

Aug. 3-10-17-24

MORTGAGE SALE

Default having been made in the terms and conditions of a certain mortgage made by ROBERT K. BROWN and ROSE A. BROWN, his wife, mortgagor(s), to MANUFACTURERS NATIONAL BANK OF DETROIT, mortgagee, dated September 25, 1967, and recorded on October 4, 1967, in Liber 1219, Page 16, of Washtenaw County Records, on which mortgage there is due at the date of this notice the sum of Ten Thousand Sixty One and 10/100 (\$10,061.10) Dollars.

NOTICE IS HEREBY GIVEN that on Thursday, September 9, 1982, at ten o'clock a.m. the undersigned will, immediately inside the Huron Street entrance to the Court House in the City of Ann Arbor, Washtenaw County, Michigan, cause to be sold at public auction to the highest bidder the premises hereinafter described to pay the amount due on and secured by said mortgage, and any additional amount due thereon and secured thereby at the time of said sale, including interest at the rate of Seven per Cent (7%) per annum, the attorney's fees as provided by law and all lawful costs. Said premises so to be sold are situated in Northfield Township, Washtenaw County, Michigan, and described as follows, to-wit:

Land in the southeast quarter of the northeast quarter of Section 13, Town 1 South, Range 6 East, Northfield Township, Washtenaw County, Michigan, beginning at a point on the south line of north 5 acres of the southeast quarter of northeast quarter of said Section distant south 157.30 feet and west 362.70 feet from northeast corner of said southeast quarter of northeast quarter and running thence south parallel to the east section line 356.00 feet; thence west 122.30 feet; thence north parallel to the said east section line 356.00 feet; thence east 122.30 feet to the point of beginning, also granting an easement for ingress and egress road over south 30 feet of east 714.70 feet of said north 5 acres.

(Said premises may be redeemed during the twelve months immediately following the sale.)

DATED: AUGUST 10, 1982

MANUFACTURERS NATIONAL BANK OF DETROIT, Mortgagee
 BODMAN, LONGLEY & DAHLING
 Attorneys for Mortgagee
 34th Floor, 100 Renaissance Center
 Detroit, Michigan 48243
 (313) 259-7777

Aug. 10-17-24-31-Sept. 7

Now, therefore, by virtue of the power of sale contained in said mortgage, and pursuant to the statute of the State of Michigan in such case made and provided, notice is hereby given that on the 9th day of September, 1982 at 10:00 o'clock in the forenoon, Local Time, said mortgage will be foreclosed by a sale at public auction, to the highest bidder, at the Huron Street entrance, to the Washtenaw County Building, in the City of Ann Arbor, Washtenaw County, Michigan, (that being the building where the Circuit Court for the County of Washtenaw is held), of the premises described in said mortgage, or so much thereof as may be necessary to pay the amount due, as aforesaid, on said mortgage, with the interest thereon at Twelve and 75/100 (12.75%) per cent per annum and all legal costs, charges and expenses, including the attorney's fees allowed by law, and also any sum or sums which may be paid by the undersigned, necessary to protect its interest in the premises. Said premises are situated in the Township of Ypsilanti, County of Washtenaw, State of Michigan and described as follows:

Lot No. 99, Roundtree Oaks, a condominium, according to the Master Deed recorded in Liber 1456, pages 355 through 424, inclusive, and the First Amendment to the Master Deed recorded in Liber 1477, pages 56 through 109, inclusive, Washtenaw County Records and the Second Amendment to the Master Deed recorded in Liber 1561, pages 638 through 649, inclusive, Washtenaw County Records, designated as Washtenaw County Condominium Plan No. 22, together with the rights in general common elements and limited common elements as set forth in said Master Deed and as described in Act 59 of the Public Acts of 1978. Together with all easements and rights of way now or hereafter used in connection with and together with whatever additional estate the mortgagee may hereafter acquire in said premises including common elements.

During the six months immediately following the sale, the property may be redeemed.

Dated at Ann Arbor, Michigan, July 26, 1982.

GREAT LAKES FEDERAL SAVINGS & LOAN ASSOCIATION
 Mortgagee

LAIRD, GRACE & CHIN Sheila Schwartz
 Attorneys for Mortgagee
 Great Lakes Federal Savings Bldg.
 401 E. Liberty Street
 Ann Arbor, Michigan 48104

Aug. 3-10-17-24-31

Owner or Owners of any and all interests in, or Liens upon the Lands herein described:

Take Notice, that sale has been lawfully made of the following described land for unpaid taxes thereon, and that the undersigned is the holder of the tax deed or deeds issued therefor, and that you are entitled to a reconveyance thereof, at any time within 6 months after return of service of this notice, upon payment to the undersigned or to the Register in Chancery of the County in which the lands lie, of all sums paid upon such purchase, together with 50 per centum additional thereon, and the fees of the Sheriff for service of this notice, and the cost of publication of this notice, to be computed as upon personal service, and the further sum of five dollars for each description without other additional cost or charges: Provided, That with respect to purchases at the tax sale held in the years 1938, 1939 and 1940 the sum stated in such notice as a condition of reconveyance shall only be all sums paid as a condition of the tax title purchase, together with 10 per centum additional thereon. If payment as aforesaid is not made, the undersigned will institute Proceedings for possession of the land.

DESCRIPTION OF LAND
STATE OF MICHIGAN
 County of Washtenaw

Lot 133, Bonnie Brae Country Club Subdivision, Freedom Township, according to plat therefor.

Amount paid: \$33.10
 Tax for Year 1978

Amount necessary to redeem, \$49.85 plus the fees of the Sheriff.

Signed: Paul N. Hoffmann
 Address: 705 Randolph, No. 109, Northville, Mich.

Signed: Paul N. Hoffmann
 Place of Business: 227 East Liberty
 Ann Arbor, Mich.

To Beate Oldfield, 907 West Franklin Street, Jackson, Mich. 48461, last grantee in the regular chain of title of lands or of any interest therein as appearing by the records in the office of the Register of Deeds of said County.

Aug. 3-10-17-24

NOTICE OF REDEMPTION SALE.

Not Charles Chevrolet, 4 Dr., Gold, 21,196 cc engine, 1978, 1980, 1981, 1982, 1983, 1984, 1985, 1986, 1987, 1988, 1989, 1990, 1991, 1992, 1993, 1994, 1995, 1996, 1997, 1998, 1999, 2000, 2001, 2002, 2003, 2004, 2005, 2006, 2007, 2008, 2009, 2010, 2011, 2012, 2013, 2014, 2015, 2016, 2017, 2018, 2019, 2020, 2021, 2022, 2023, 2024, 2025, 2026, 2027, 2028, 2029, 2030, 2031, 2032, 2033, 2034, 2035, 2036, 2037, 2038, 2039, 2040, 2041, 2042, 2043, 2044, 2045, 2046, 2047, 2048, 2049, 2050, 2051, 2052, 2053, 2054, 2055, 2056, 2057, 2058, 2059, 2060, 2061, 2062, 2063, 2064, 2065, 2066, 2067, 2068, 2069, 2070, 2071, 2072, 2073, 2074, 2075, 2076, 2077, 2078, 2079, 2080, 2081, 2082, 2083, 2084, 2085, 2086, 2087, 2088, 2089, 2090, 2091, 2092, 2093, 2094, 2095, 2096, 2097, 2098, 2099, 2100, 2101, 2102, 2103, 2104, 2105, 2106, 2107, 2108, 2109, 2110, 2111, 2112, 2113, 2114, 2115, 2116, 2117, 2118, 2119, 2120, 2121, 2122, 2123, 2124, 2125, 2126, 2127, 2128, 2129, 2130, 2131, 2132, 2133, 2134, 2135, 2136, 2137, 2138, 2139, 2140, 2141, 2142, 2143, 2144, 2145, 2146, 2147, 2148, 2149, 2150, 2151, 2152, 2153, 2154, 2155, 2156, 2157, 2158, 2159, 2160, 2161, 2162, 2163, 2164, 2165, 2166, 2167, 2168, 2169, 2170, 2171, 2172, 2173, 2174, 2175, 2176, 2177, 2178, 2179, 2180, 2181, 2182, 2183, 2184, 2185, 2186, 2187, 2188, 2189, 2190, 2191, 2192, 2193, 2194, 2195, 2196, 2197, 2198, 2199, 2200, 2201, 2202, 2203, 2204, 2205, 2206, 2207, 2208, 2209, 2210, 2211, 2212, 2213, 2214, 2215, 2216, 2217, 2218, 2219, 2220, 2221, 2222, 2223, 2224, 2225, 2226, 2227, 2228, 2229, 2230, 2231, 2232, 2233, 2234, 2235, 2236, 2237, 2238, 2239, 2240, 2241, 2242, 2243, 2244, 2245, 2246, 2247, 2248, 2249, 2250, 2251, 2252, 2253, 2254, 2255, 2256, 2257, 2258, 2259, 2260, 2261, 2262, 2263, 2264, 2265, 2266, 2267, 2268, 2269, 2270, 2271, 2272, 2273, 2274, 2275, 2276, 2277, 2278, 2279, 2280, 2281, 2282, 2283, 2284, 2285, 2286, 2287, 2288, 2289, 2290, 2291, 2292, 2293, 2294, 2295, 2296, 2297, 2298, 2299, 2300, 2301, 2302, 2303, 2304, 2305, 2306, 2307, 2308, 2309, 2310, 2311, 2312, 2313, 2314, 2315, 2316, 2317, 2318, 2319, 2320, 2321, 2322, 2323, 2324, 2325, 2326, 2327, 2328, 2329, 2330, 2331, 2332, 2333, 2334, 2335, 2336, 2337, 2338, 2339, 2340, 2341, 2342, 2343, 2344, 2345, 2346, 2347, 2348, 2349, 2350, 2351, 2352, 2353, 2354, 2355, 2356, 2357, 2358, 2359, 2360, 2361, 2362, 2363, 2364, 2365, 2366, 2367, 2368, 2369, 2370, 2371, 2372, 2373, 2374, 2375, 2376, 2377, 2378, 2379, 2380, 2381, 2382, 2383, 2384, 2385, 2386, 2387, 2388, 2389, 2390, 2391, 2392, 2393, 2394, 2395, 2396, 2397, 2398, 2399, 2400, 2401, 2402, 2403, 2404, 2405, 2406, 2407, 2408, 2409, 2410, 2411, 2412, 2413, 2414, 2415, 2416, 2417, 2418, 2419, 2420, 2421, 2422, 2423, 2424, 2425, 2426, 2427, 2428, 2429, 2430, 2431, 2432, 2433, 2434, 2435, 2436, 2437, 2438, 2439, 2440, 2441, 2442, 2443, 2444, 2445, 2446, 2447, 2448, 2449, 2450, 2451, 2452, 2453, 2454, 2455, 2456, 2457, 2458, 2459, 2460, 2461, 2462, 2463, 2464, 2465, 2466, 2467, 2468, 2469, 2470, 2471, 2472, 2473, 2474, 2475, 2476, 2477, 2478, 2479, 2480, 2481, 2482, 2483, 2484, 2485, 2486, 2487, 2488, 2489, 2490, 2491, 2492, 2493, 2494, 2495, 2496, 2497, 2498, 2499, 2500, 2501, 2502, 2503, 2504, 2505, 2506, 2507, 2508, 2509, 2510, 2511, 2512, 2513, 2514, 2515, 2516, 2517, 2518, 2519, 2520, 2521, 2522, 2523, 2524, 2525, 2526, 2527, 2528, 2529, 2530, 2531, 2532, 2533, 2534, 2535, 2536, 2537, 2538, 2539, 2540, 2541, 2542, 2543, 2544, 2545, 2546, 2547, 2548, 2549, 2550, 2551, 2552, 2553, 2554, 2555, 2556, 2557, 2558, 2559, 2560, 2561, 2562, 2563, 2564, 2565, 2566, 2567, 2568, 2569, 2570, 2571, 2572, 2573, 2574, 2575, 2576, 2577, 2578, 2579, 2580, 2581, 2582, 2583, 2584, 2585, 2586, 2587, 2588, 2589, 2590, 2591, 2592, 2593, 2594, 2595, 2596, 2597, 2598, 2599, 2600, 2601, 2602, 2603, 2604, 2605, 2606, 2607, 2608, 2609, 2610, 2611, 2612, 2613, 2614, 2615, 2616, 2617, 2618, 2619, 2620, 2621, 2622, 2623, 2624, 2625, 2626, 2627, 2628, 2629, 2630, 2631, 2632, 2633, 2634, 2635, 2636, 2637, 2638, 2639, 2640, 2641, 2642, 2643, 2644, 2645, 2646, 2647, 2648, 2649, 2650, 2651, 2652, 2653, 2654, 2655, 2656, 2657, 2658, 2659, 2660, 2661, 2662, 2663, 2664, 2665, 2666, 2667, 2668, 2669, 2670, 2671, 2672, 2673, 2674, 2675, 2676, 2677, 2678, 2679, 2680, 2681, 2682, 2683, 2684, 2685, 2686, 2687, 2688, 2689, 2690, 2691, 2692, 2693, 2694, 2695, 2696, 2697, 2698, 2699, 2700, 2701, 2702, 2703, 2704, 2705, 2706, 2707, 2708, 2709, 2710, 2711, 2712, 2713, 2714, 2715, 2716, 2717, 2718, 2719, 2720, 2721, 2722, 2723, 2724, 2725, 2726, 2727, 2728, 2729, 2730, 2731, 2732, 2733, 2734, 2735, 2736, 2737, 2738, 2739, 2740, 2741, 2742, 2743, 2744, 2745, 2746, 2747, 2748, 2749, 2750, 2751, 2752, 2753, 2754, 2755, 2756, 2757, 2758, 2759, 2760, 2761, 2762, 2763, 2764, 2765, 2766, 2767, 2768, 2769, 2770, 2771, 2772, 2773, 2774, 2775, 2776, 2777, 2778, 2779, 2780, 2781, 2782, 2783, 2784, 2785, 2786, 2787, 2788, 2789, 2790, 2791, 2792, 2793, 2794, 2795, 2796, 2797, 2798, 2799, 2800, 2801, 2802, 2803, 2804, 2805, 2806, 2807, 2808, 2809, 2810, 2811, 2812, 2813, 2814, 2815, 2816, 2817, 2818, 2819, 2820, 2821, 2822, 2823, 2824, 2825, 2826, 2827, 2828, 2829, 2830, 2831, 2832, 2833, 2834, 2835, 2836, 2837, 2838, 2839, 2840, 2841, 2842, 2843, 2844, 2845, 2846, 2847, 2848, 2849, 2850, 2851, 2852, 2853, 2854, 2855, 2856, 2857, 2858, 2859, 2860, 2861, 2862, 2863, 2864, 2865, 2866, 2867, 2868, 2869, 2870, 2871, 2872, 2873, 2874, 2875, 2876, 2877, 2878, 2879, 2880, 2881, 2882, 2883, 2884, 2885, 2886, 2887, 2888, 2889, 2890, 2891, 2892, 2893, 2894, 2895, 2896, 2897, 2898, 2899, 2900, 2901, 2902, 2903, 2904, 2905, 2906, 2907, 2908, 2909, 2910, 2911, 2912, 2913, 2914, 2915, 2916, 2917, 2918, 2919, 2920, 2921, 2922, 2923, 2924, 2925, 2926, 2927, 2928, 2929, 2930, 2931, 2932, 2933, 2934, 2935, 2936, 2937, 2938, 2939, 2940, 2941, 2942, 2943, 2944, 2945, 2946, 2947, 2948, 2949, 2950, 2951, 2952, 2953, 2954, 2955, 2956, 2957, 2958, 2959, 2960, 2961, 2962, 2963, 2964, 2965, 2966, 2967, 2968, 2969, 2970, 2971, 2972, 2973, 2974, 2975, 2976, 2977, 2978, 2979, 2980, 2981, 2982, 2983, 2984, 2985, 2986, 2987, 2988, 2989, 2990, 2991, 2992, 2993, 2994, 2995, 2996, 2997, 2998, 2999, 3000, 3001, 3002, 3003, 3004, 3005, 3006, 3007, 3008, 3009, 3010, 3011, 3012, 3013, 3014, 3015, 3016, 3017, 3018, 3019, 3020, 3021, 3022, 3023, 3024, 3025, 3026, 3027, 3028, 3029, 3030, 3031, 3032, 3033, 3034, 3035, 3036, 3037, 3038, 3039, 3040, 3041, 3042, 3043, 3044, 3045, 3046, 3047, 3048, 3049, 3050, 3051, 3052, 3053, 3054, 3055, 3056, 3057, 3058, 3059, 3060, 3061, 3062, 3063, 3064, 3065, 3066, 3067, 3068, 3069, 3070, 3071, 3072, 3073, 3074, 3075, 3076, 3077, 3078, 3079, 3080, 3081, 3082, 3083, 3084, 3085, 3086, 3087, 3088, 3089, 3090, 3091, 3092, 3093, 3094, 3095, 3096, 3097, 3098, 3099, 3100, 3101, 3102, 3103, 3104, 3105, 3106, 3107, 3108, 3109, 3110, 3111, 3112, 3113, 3114, 3115, 3116, 3117, 3118, 3119, 3120, 3121, 3122, 3123, 3124, 3125, 3126, 3127, 3128, 3129, 3130, 3131, 3132, 3133, 3134, 3135, 3136, 3137, 3138, 3139, 3140, 3141, 3142, 3143, 3144, 3145, 3146, 3147, 3148, 3149, 3150, 3151, 3152, 3153, 3154, 3155, 3156, 3157, 3158, 3159, 3160, 3161, 3162, 3163, 3164, 3165, 3166, 3167, 3168, 3169, 3170, 3171, 3172, 3173, 3174, 3175, 3176, 3177, 3178, 3179, 3180, 3181, 3182, 3183, 3184, 3185, 3186, 3187, 3188, 3189, 3190, 3191, 3192, 3193, 3194, 3195, 3196, 3197, 3198, 3199, 3200, 3201, 3202, 3203, 3204, 3205, 3206, 3207, 3208, 3209, 3210, 3211, 3212, 3213, 3214, 3215, 3216, 3217, 3218, 3219, 3220, 3221, 3222, 3223, 3224, 3225, 3226, 3227, 3228, 3229, 3230, 3231, 3232, 3233, 3234, 3235, 3236, 3237, 3238, 3239, 3240, 3241, 3242, 3243, 3244, 3245, 3246, 3247, 3248, 3249, 3250, 3251, 3252, 3253, 3254, 3255, 3256, 3257, 3258, 3259, 3260, 3261, 3262, 3263, 3264, 3265, 3266, 3267, 3268, 3269, 3270, 3271, 3272, 3273, 3274, 3275, 3276, 3277, 3278, 3279, 3280, 3281, 3282, 3283, 3284, 3285, 3286, 3287, 3288, 3289, 3290, 3291, 3292, 3293, 3294, 3295, 3296, 3297, 3298, 3299, 3300, 3301, 3302, 3303, 3304, 3305, 3306, 3307, 3308, 3309, 3310, 3311, 3312, 3313, 3314, 3315, 3316, 3317, 3318, 3319, 3320, 3321, 3322, 3323, 3324, 3325, 3326, 3327, 3328, 3329, 3330, 3331, 3332, 3333, 3334, 3335, 3336, 3337, 3338, 3339, 3340, 3341, 3342, 3343, 3344, 3345, 3346, 3347, 3348, 3349, 3350, 3351, 3352, 3353, 3354, 3355, 3356, 3357, 3358, 3359, 3360, 3361, 3362, 3363, 3364, 3365, 3366, 3367, 3368, 3369, 3370, 3371, 3372, 3373, 3374, 3375, 3376, 3377, 3378, 3379, 3380, 3381, 3382, 3383, 3384, 3385, 3386, 3387, 3388, 3389, 3390, 3391, 3392, 3393, 3394, 3395, 3396, 3397, 3398, 3399, 3400, 3401, 3402, 3403, 3404, 3405, 3406, 3407, 3408, 3409, 3410, 3411, 3412, 3413, 3414, 3415, 3416, 3417, 3418, 3419, 3420, 3421, 3422, 3423, 3424, 3425, 3426, 3427, 3428, 3429, 3430, 3431, 3432, 3433, 3434, 3435, 3436, 3437, 3438, 3439, 3440, 3441, 3442, 3443, 3444, 3445, 3446, 3447, 3448, 3449, 3450, 3451, 3452, 3453, 3454, 3455, 3456, 3457, 3458, 3459, 3460, 3461, 3462, 3463, 3464, 3465, 3466, 3467, 3468, 3469, 3470, 3471, 3472, 3473, 3474, 3475, 3476, 3477, 3478, 3479, 3480, 3481, 3482, 3483, 3484, 3485, 3486, 3487, 3488, 3489, 3490, 3491, 3492, 3493, 3494, 3495, 3496, 3497, 3498, 3499, 3500, 3501, 3502, 3503, 3504, 3505, 3506, 3507, 3508, 3509, 3510, 3511, 3512, 3513, 3514, 3515, 3516, 3517, 3518, 3519, 3520, 3521, 3522, 3523, 3524, 3525, 3526, 3527, 3528, 3529, 3530, 3531, 3532, 3533, 3534, 3535, 3536, 3537, 3538, 3539, 3540, 3541, 3542, 354

Church Services

Lutheran—

ST. JACOB EVANGELICAL LUTHERAN
The Rev. Andrew Bloom, Pastor
1201 Rietveld Rd., Grass Lake
Every Sunday—
9:00 a.m.—Sunday school.
10:15 a.m.—Divine services.

ST. THOMAS EVANGELICAL LUTHERAN
Ellsworth and Haab Rds.
The Rev. Paul Puffe, Pastor
Every Sunday—
9:30 a.m.—Sunday school.
10:45 a.m.—Worship service.

FAITH EVANGELICAL LUTHERAN
9676 North Territorial Rd.
The Rev. Mark Porinsky, Pastor
Wednesday, Aug. 18—
7:30 p.m.—Worship service.
Sunday, Aug. 22—
10:00 a.m.—Worship service. Sermon on Christian Education (Deuteronomy 8:4-9).

OUR SAVIOR LUTHERAN
1515 S. Main, Chelsea
The Rev. Franklin H. Giebel, Pastor
Summer schedule—
Every Sunday—
9:00 a.m.—Worship service.
(Holy Communion 1st, 3rd and 5th Sunday)
Every Thursday—
7:30 p.m.—Adult Bible study.

ZION LUTHERAN
Corner of Fletcher and Waters Rds.
The Rev. John R. Morris, Pastor
Wednesday, Aug. 18—
Lutheran Theological Conference at Hoyt Center, EMU.
Thursday, Aug. 19—
Theological conference continues.
Saturday, Aug. 21—
2:00 p.m.—Hinderer & Satterthwaite wedding.
Sunday, Aug. 22—
9:30 a.m.—Sunday school and worship service.

Church of Christ—

CHURCH OF CHRIST
13661 Old US-12, East
Evangelist Robert B. Murray
Every Sunday—
7:30 a.m.—Radio program-WNRS in Saline.
9:30 a.m.—Bible study.
10:30 a.m.—Worship service. Nursery available.
6:00 p.m.—Worship service.
Every Wednesday—
7:30 p.m.—Bible study classes for all ages.

Catholic—

ST. MARY
The Rev. Fr. David Philip Dupuis, Pastor
Every Saturday—
5:00 p.m.—Mass.
7:00 p.m.—Mass.
9:30 p.m. to 4:30 p.m.—Confessions.
Every Sunday—
7 a.m., 9 a.m. and 11 a.m.—Mass.

United Church of Christ—

ST. JOHN'S EVANGELICAL AND REFORMED
Francisco
The Rev. Paul McKenna, Pastor
Every Sunday—
10:30 a.m.—Sunday school and worship service.
First Sunday of every month—
Communion.

BETHEL EVANGELICAL AND REFORMED
Freedom Township
The Rev. Roman A. Reineck, Pastor
Every Sunday—
10:00 a.m.—Worship service.

ST. PAUL
The Rev. Erwin R. Koch, Pastor
Tuesday, Aug. 17—
7:30 p.m.—Church Council.
Sunday, Aug. 22—
8:45 a.m.—Continental breakfast.
9:30 a.m.—Morning worship.
10:30 a.m.—Special Congregational Meeting.
Tuesday, Aug. 24—
1:00 p.m.—First Meeting of the Women's Fellowship.
7:30 p.m.—Church School Teachers Orientation Program.

CONGREGATIONAL

The Rev. Carl Schwann, Pastor
Every Sunday—
9:30 a.m.—Summer worship (June-August). No Sunday school.
10:30 a.m.—Worship and Sunday school (January-May, September-December).
Nursery provided for pre-schoolers during worship all year.
Second Thursday—
1:00 p.m.—Women of the Church (January-May, September-December).
Weekly Bible study—As scheduled in Sunday bulletin.
Youth groups—As scheduled in Sunday bulletin.
Adult Fellowship group—As scheduled in the Sunday bulletin.

ST. JOHN'S
Rogers Corners, Waters and Fletcher Rds.
The Rev. Gary Kwiatek, Pastor
Every Sunday—
10:30 a.m.—Worship and Sunday school.

Episcopal—

ST. BARNABAS
The Rev. Fr. Jerrold F. Beaumont, B.S.P.
Every Sunday—
9:30 a.m.—Christian education, adult and children's classes.
10:30 a.m.—Holy Communion first, third and fifth Sundays.
10:30 a.m.—Morning Prayer, second and fourth Sundays.
Nursery available every Sunday. Coffee hour follows all Sunday services.
First Sunday of the month—
Potluck dinner follows the service. All are welcome.
First Monday of the month—
7:30 p.m.—Bishop's Committee.
Every Wednesday—
6:15 p.m.—Choir practice.
7:15 p.m.—Soup and sandwich supper.
7:45 p.m.—Holy Communion.
8:30 p.m.—Bible Study class open to all.

Assembly of God—

FIRST ASSEMBLY OF GOD
The Rev. Richard Coury, Pastor
Every Sunday—
9:45 a.m.—Sunday school.
10:30 a.m.—Worship service and Sunday school nursery for pre-schoolers.
6:00 p.m.—Evening worship.
Every Wednesday—
7:00 p.m.—Christ's Ambassadors. Bible study and prayer.

Non-Denominational—

CHELSEA FULL GOSPEL
The Rev. Chuck Clemens, Pastor
Every Sunday—
10:00 a.m.—Sunday school.
11:00 a.m.—Morning worship.
6:30 p.m.—Evening worship.
Every Wednesday—
7:00 p.m.—Midweek prayer and Bible study.

IMMANUEL BIBLE
145 E. Summit St.
The Rev. Ron Little, Pastor
Every Sunday—
9:30 a.m.—Sunday school, nursery provided.
11:00 a.m.—Morning worship, nursery provided.
6:00 p.m.—Evening worship.
Every Wednesday—
7:00 p.m.—Family hour, prayer meeting and Bible study.

COVENANT
Dr. R. J. Ratliff, Pastor
50 N. Freer Rd.
Every Sunday—
9:30 a.m.—Worship service. Nursery provided.

MT. HOPE BIBLE
1284 Trist Rd., Grass Lake
The Rev. R. H. Brando, Pastor
Every Sunday—
10:00 a.m.—Sunday school.
11:00 a.m.—Morning worship.
7:00 p.m.—Evening service.
Every Wednesday—
7:00 p.m.—Bible study.

CHELSEA CHRISTIAN MEN'S FELLOWSHIP PRAYER BREAKFAST
Chelsea Hospital Cafeteria
First Saturday Each Month—
8:00 a.m.—Breakfast.
8:30-10:00 a.m.—Program.

NORTH SHARON BIBLE

Sylvan and Washburne Rds.
The Rev. William Enslin, Pastor
Every Sunday—
10:00 a.m.—Sunday school.
11:00 a.m.—Worship service.
6:00 p.m.—Senior High Youth meeting.
Youth choir.
7:00 p.m.—Evening worship service.
(Nursery available.) All services interpreted for the deaf.
Every Wednesday—
7:00 p.m.—Bible study and prayer meeting. (Nursery available.) Bus transportation available: 428-7222.

CHELSEA HOSPITAL MINISTRY
Every Sunday—
10:00 a.m.—Morning service, Chelsea Community Hospital Cafeteria.

Church of the Nazarene—

SOUTHWEST CHURCH OF THE NAZARENE
1455 Holmes Rd. (M-106)
Fred Bridge, Pastor
Every Sunday—
10:00 a.m.—Sunday school.
11:00 a.m.—Morning worship.
6:00 p.m.—Evangelical service.
Every Wednesday—
7:00 p.m.—Bible Study and Prayer Meeting.

METHODIST—
SALEM GROVE UNITED METHODIST
3320 Notten Rd.
The Rev. Dale B. Ward, Pastor
Every Sunday—
9:30 a.m.—Sunday school.
10:30 a.m.—Morning worship.
7:00 p.m.—Youth Fellowship.

FIRST UNITED METHODIST
Parks and Territorial Rds.
The Rev. Larry Nichols and The Rev. David Goldsmith, Pastors
Every Sunday—
9:15 a.m.—Morning worship.
10:00 a.m.—Sunday school.
WATERLOO VILLAGE UNITED METHODIST
818 Washington St.
The Rev. David Goldsmith, Pastors
Every Sunday—
10:30 a.m.—Sunday school.
11:15 a.m.—Worship service.

FIRST UNITED METHODIST
128 Park St.
The Rev. Marvin H. McCallum, Pastor
Inspiration Line: 475-1852.
Thursday, Aug. 19—
7:00 p.m.—Share and Study Group in the Education Building.
7:30 p.m.—Rehearsal for Cheryl Blanchard-David Norris wedding.
Friday, Aug. 20—
7:00 p.m.—Rehearsal for Karen Popovich-Dan Rosentreter wedding.
Saturday, Aug. 21—
5:00 p.m.—Popovich-Rosentreter wedding.
7:30 p.m.—Blanchard-Norris wedding.
Sunday, Aug. 22—
9:00 a.m.—Worship service with Children's Sermon. Cris nursery.
10:00 a.m.—Worship service with Children's Sermon. Cris nursery for infants up to the age of two and church school for pre-schoolers, and those who will be kindergartners in September.
10:50 a.m.—All church school classes will be dismissed.
11:00 a.m.—Adult discussion group meets in the social center.
11:45 a.m.—Adult discussion group dismissed.

NORTH LAKE UNITED METHODIST
The Rev. David Strobe, Pastor
Every Sunday—
10:10 a.m.—Worship service.
11:45 a.m.—Worship service.

CHELSEA FREE METHODIST
7655 Werkner Rd.
Mearl Bralder, Pastor
Wednesday, Aug. 18—
Day of Prayer.
Sunday, Aug. 22—
9:45 a.m.—Sunday school.
10:00 a.m.—Hospital ministry.
11:00 a.m.—Morning worship.

METHODIST HOME CHAPEL
The Rev. Ira Wood, Chaplain
Every Sunday—
8:45 a.m.—Worship service.



THIS 24-INCH TELESCOPE at Peach Mountain Observatory in Dexter township, being used here by University Lowbrow astronomer Doug Nelle of Ann Arbor, will be used by persons going to the Comet Austin open house.

Open House Slated To View Comet

"The place" to view Comet Austin, visible in this area Aug. 18 to 22, will be at a Peach Mountain Observatory open house in Dexter township, about 9:30 p.m. Aug. 21.

The open house, sponsored by the University Lowbrow Astronomers from sundown (about 8:30 p.m.) to sunrise so other celestial goodies can also be seen, will be called off, if it is cloudy at sunset.

The comet, discovered by an amateur New Zealand astronomer in June, will be only "marginally" visible to the naked eye, says Jim Loudon, staff astronomer for the University of Michigan Exhibit Museum, but one could get a nice view of it through a telescope, such as the 24-inch diameter one at Peach Mountain.

"A whole generation has grown up without seeing a comet," says Loudon, since there hasn't been a truly spectacular comet in the evening sky since 1957.

Comets are known to be unpredictable — they have completely disappeared or gotten 10,000 times brighter in one day. Loudon says there is only a small chance that Comet Austin would "flare."

Although the 19th century had much more spectacular comets

than the 20th has had, says Loudon, the head of the comet Ikeya-seki, which passed by in 1965, was visible even in broad daylight.

Comet Austin's tail has very little dust compared to that most famous of comets — Halley's, which will pass by in 1986, says Loudon. Dust, which reflects sunlight visible to the eye, really jazzes up a comet.

The heads — the brightest part — of comets look like "fuzzy dots," he said. Their gases glow mainly in the ultraviolet spectrum, which is not visible to the naked eye, but which may be photographed nicely.

The tails of comets look like "small searchlight beams," he said. Some comet tails have striations and look like bundles of hair. The word "comet" comes from the Latin word meaning hair.

They don't shoot through the sky like meteors, he said. One sees their progression from the horizon best with time elapse photography.

Comets with the visibility of Austin usually pass by the earth every one or two years, he said. Although Austin can be best viewed with a telescope, its star map co-ordinates (at about 9:30 p.m.) Aug. 18 will be 1 degree left of Mu Ursae Majoris. Each night it will move further above the horizon until Aug. 22, when its co-ordinates will be 2 degrees left of Psi Ursae Majoris.

Best viewing would be against a dark country sky, on a night with no haze. Loudon suggests using a flashlight with a red tinted light for the star map, since red light is easier for the eye to adjust to in darkness.

The Peach Mountain Observatory is on the north side of North Territorial Rd. in Dexter township, Stinchfield Woods. One should look for the sign marking the observatory gate, and follow signs to the telescopes. The observatory is about 1½ miles west of the intersection of Dexter-Pinkney Rd. and about 1 mile east of the intersection of Toma Rd. with North Territorial.

Students Accepted By Siena Heights For Fall Semester

Michelle Weber and Todd Foder have been accepted to Siena Heights college in Adrian for the 1982 fall semester.

Weber graduated from Chelsea High school and Foder graduated from Grass Lake High school.

Siena Heights is an independent, four-year college, offering associate, bachelor, and master degrees in 34 programs of study. It is fully accredited and coeducational.

The liberal arts college's 1,800 students come from 30 states and 31 foreign countries. It was founded by the Adrian Dominican Congregation in 1919.

SUMMERS CLEANING SERVICES
RESIDENTIAL - COMMERCIAL
Carpets - Walls - Upholstery - Floors
General Office Cleaning
15% Off to Chelsea area residents
(OFFER GOOD THRU SEPT. 30, 1982)
475-3320
MIKE SUMMERS

Don't Miss the Manchester Art Guild's
ART FAIR
and
HERITAGE CRAFT DEMONSTRATIONS
Saturday, Aug. 21
8 a.m. to 6 p.m.
at the Manchester Middle School
Then Visit The
Manchester Community Fair across the street.

REGULAR BAPTIST ACADEMY
9949 MCGREGOR RD., PINCKNEY
Distinctive Christian Education, K-12
HIGH ACADEMICS - GOOD DISCIPLINE
ATHLETICS
INFORMATION NIGHTS & KINDERGARTEN ROUND-UP
AUG. 19-AUG. 23-AUG. 26
7 p.m., at the Academy
(313) 426-8265 or 426-4328

Ann Arbor Area THE VERY BEST BUYS
NO HOLDS BARRED! WE TELL YOU EXACTLY WHERE & WHEN TO GET THE VERY BEST BARGAINS!
Cut your costs to the bone on:
• FOOD
• MEDICAL CARE
• LEGAL SERVICES
• CAR REPAIR
• GASOLINE
• CLOTHING
• DINING OUT
• ENTERTAINMENT
• DOZENS OF OTHER EVERY-DAY NEEDS AND LUXURIES!
Avoid Costly Rip-offs!
Save hundreds of dollars this year!
"THE VERY BEST BUYS IN THE ANN ARBOR AREA"
Send \$4.95 plus 80¢ and Tax to: CD-23
SATISFACTION GUARANTEED
SAVE TIME, SAVE ENERGY, SAVE MONEY
SPECIALTY BOOKS
P.O. BOX 1785
ANN ARBOR, MICH. 48106
Name _____
Address _____
City _____ State _____ Zip _____

The Chelsea Standard

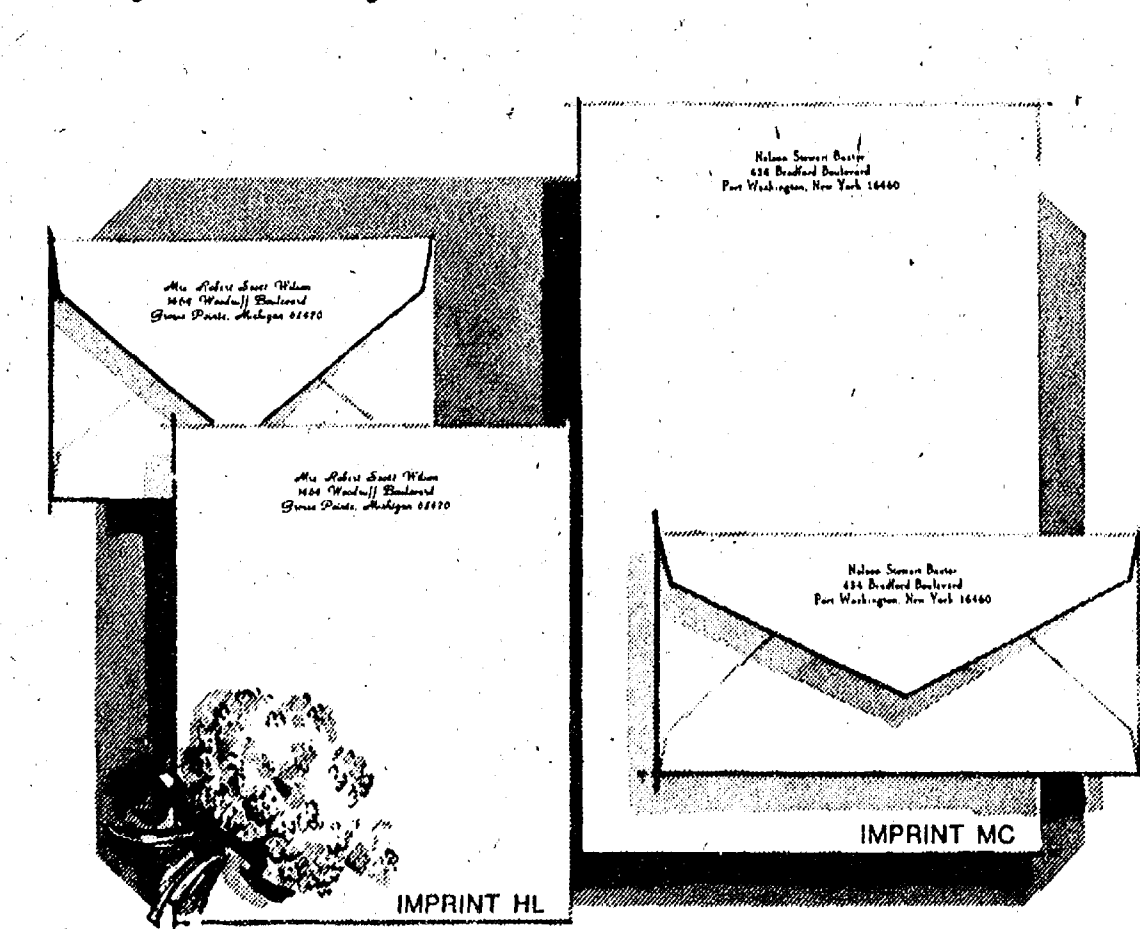

AUGUST SALE Rytex Hand Craft Vellum, Now \$8.95

Regularly \$16.00. The luxurious, damask-smooth personalized stationery you'll use with pride. Choose the paper size and color that suits your writing taste. Select Princess (5¼ x 7¼) or Monarch (7¼ x 10½) size in white, pale blue or soft grey. Choice of imprint styles as shown (HL or MC) printed in deep blue, dark grey or cherry red ink. Beautifully gift boxed: 100 Princess sheets and 100 matching envelopes; or, 80 Monarch sheets and 80 matching envelopes.

Bonus: 50 extra, unprinted sheets for second pages, \$3 with order.

THE CHELSEA STANDARD

300 N. Main St., Chelsea, Mich. 48118

Send _____ boxes HAND CRAFT VELLUM @ \$8.95.

Include Bonus: ☐ (check) 50 extra, plain sheets at \$3.00 each box.

Imprint Name _____

Address _____

City, State, Zip _____

Choice of Paper (for size and color)

Princess size in: ☐ White (1000) ☐ Blue (1050) ☐ Grey (1060)

Monarch size in: ☐ White (1200) ☐ Blue (1250) ☐ Grey (1260)

Imprint Style: ☐ HL ☐ MC Ink Color: ☐ Blue ☐ Deep Grey ☐ Cherry red

ORDERED BY _____

Address _____ Apt. _____

City, State, Zip _____

Account No. _____ Phone _____

☐ Charge ☐ Payment Enclosed Please include Michigan Sales Tax

planning your wedding?
SEE US FOR
Wedding Stationery
INVITATIONS
ANNOUNCEMENTS
NAPKINS
BRIDAL BOOKS
ACCESSORIES
THE DEXTER LEADER
Ph. (313) 426-3877
8071 Main St., Dexter

ST. JOSEPH'S CATHOLIC CHURCH
'82 FESTIVAL
SATURDAY, AUGUST 21
12 Noon Until 12 Midnight
SPAGHETTI DINNER-4 to 7 p.m.
SUNDAY, AUGUST 22
12 Noon Until 10 p.m.
CHICKEN BROIL—2,000 dinners available
FEATURING:
Free music—dancing to a rock band, "Backfire" on Saturday, and a polka band, "Mu Fonies" on Sunday. Saturday and Sunday: Carnival rides, children's games, Las Vegas games, bingo, an arcade, softdrinks, beer, wine, kielbasa, pizza, craft displays and demonstrations, steam engines and a hot air balloon.
A Raffle with 10 fabulous prizes, including: a 1982 Ford Escort, a trip to Las Vegas, a hot air balloon ride, and many more.
FREE ADMISSION - FREE PARKING
Church grounds located ¼ mile south of Wills Rd., 3 miles west of Rawsonville Rd., and 4 miles east of US-23.

+ AREA DEATHS +

Rev. Ira W. Cargo

West Methodist Minister
Conference Dies at 96

The Rev. Ira Wiles Cargo died Wednesday evening, Aug. 11 at the Chelsea United Methodist Retirement home. He was 96, and the oldest Methodist minister in the Detroit conference.

He was born Jan. 11, 1886 in Barry county, Mich. to Iris William and Mary Adell Wiles Cargo. He was the eldest of their three children.

He married Nina Belle Lathrop, also of Barry county, in 1914. She pre-deceased him in 1978, the year of their 62nd anniversary. The Rev. Cargo's sister, Dr. Ruth Elizabeth Cargo, a professor at Adrian college and also a resident of the Chelsea home, died in 1974. His brother William Cargo, agricultural specialist for the state, died in 1979 in Brighton.

The Rev. Cargo attended Michigan Agricultural College (now Michigan State University), Adrian College, and Drew Theological Seminary. His first pastorate in more than 70 years of ministry was in Romulus; then Detroit Kercheval Avenue, 1915-17; Clarkston, 1917-22; Cass City, 1922-27; Fenton, 1927-35; Gladstone, 1935-39; and Fowlerville, 1939-54.

He retired in 1954 from the Detroit Conference of the United Methodist Church, but continued an active ministry and church work for 25 years during his "retirement" in Florida.

He preached a memorable sermon on his 90th birthday at the Methodist church in St. Cloud, Fla., and his last sermon at age 94 at Jefferson Avenue United Methodist church in Detroit.

During World War I he was a chaplain at Camp Custer, near Battle Creek. His Fenton congregation rebuilt their sanctuary destroyed by fire during the depression. He organized community clubs, Boy Scout activities, and camps and retreats for young people. He could read the Bible in both Greek and Hebrew.

His personal philosophy was, "Preach the Gospel, and love the people."

He is survived by his son and daughter-in-law, Mr. and Mrs. David L. Cargo of St. Petersburg, Fla.; his son and daughter-in-law, Ambassador (retired) and Mrs. William I. Cargo of Arlington, Va.; his daughter-in-law, the Rev. Martha H. Cargo of Detroit, the wife of his late son, the Rev. Paul M. Cargo; his sister-in-law, Mrs. William Cargo of Brighton; 11 grandchildren and eight great-grandchildren.

Funeral arrangements were made by Staffan-Mitchell Funeral Home, Chelsea.

Telephone your club news to 475-1371

R. A. Haselschwerdt

8440 Chelsea-Manchester Rd.
Manchester

Ray A. Haselschwerdt, 89, a life-long Sharon township resident and farmer, died Friday, Aug. 13, at Chelsea Community Hospital following an extended illness. He was born June 1, 1893 in Sharon township the son of Conrad and Eliza Orbring Haselschwerdt. He was married to Inez Alber on March 4, 1917; she survives. He was a member of the Manchester United Methodist church.

In addition to his widow, he is survived by two sons, Ronald of Jackson and Duane of Manchester; two daughters, Mrs. Richard (Ruth) Barton of Stockbridge, and Mrs. Sam (Elaine) Cushman of Jackson; six grandchildren; three great-grandchildren; several nieces and nephews. He was preceded in death by two sisters and four brothers.

Funeral services were held Monday, Aug. 16 at 3:30 p.m. at the Jenter Funeral Home, Manchester, with the Rev. Thomas Hart officiating. Burial followed in Oak Grove Cemetery, Chelsea.

Gertrude A. Pratt

805 W. Middle St., Chelsea
(Formerly of Manchester)

Mrs. Gertrude A. Pratt, 805 W. Middle St., Chelsea, formerly of Manchester, age 91, died Thursday, Aug. 12, at Chelsea Community Hospital following a brief illness.

She was born June 5, 1891, the daughter of William and Anna Greve. She was married to John Pratt on Feb. 26, 1914; he preceded her in death on Aug. 12, 1966. She was a member of the Manchester United Methodist church and had been a resident of the Chelsea United Methodist Retirement Home for several years.

Survivors include: three sons, James, Robert and Ellis all of Manchester; 12 grandchildren; 13 great-grandchildren; also several nieces, nephews and cousins. She was preceded in death by five sisters.

Funeral services were held Monday, Aug. 16, at the Jenter Funeral Home, Manchester, with the Rev. Thomas Hart and the Rev. Michael Mazer officiating. Burial followed in Rowes Corner Cemetery. Memorial contributions may be made to the Manchester United Methodist church or the Chelsea Methodist Retirement Home.

The U.S. Department of Labor used strike forces to reduce minimum wage and overtime violations in specific industries in New York, Philadelphia, New Orleans, Denver, Los Angeles and San Francisco during the 1981 fiscal year, according to the department's annual report.

Edward Paice

13521 Edgewater Dr.
Gregory

Edward William Paice, 79, of 13521 Edgewater Dr., Gregory, formerly of Brownstown township, died Sunday night in Chelsea Medical Center.

Services were held at 2 p.m. Thursday at the Arthur Bobcean Funeral Home Inc., Flat Rock. Burial was in Michigan Memorial Park, Flat Rock.

He was born July 25, 1903, in Brighton, England. He married Christiana May Brooks Oct. 28, 1929, in the Presbyterian church, Ecorse. He had been a resident of Brownstown township for 29 years, moving to Gregory eight years ago.

He had been employed as a millwright for 44 years by Great Lakes Steel. He was one of the original organizers of its Local 1299.

He had been a member of the Brownstown Township Fire Department for 12 years.

Surviving are his widow; three sons, Robert of Delavan, Ill., Ralph of Southgate and Dennis of Dexter; three daughters, Mrs. Royal (Betty) Woodward of Trenton, Mrs. Arden (Barbara) Rice of Jackson and Mrs. Steve (Denise) Dorner of Pinckney; a sister, Lillian Johnson of England; 15 grandchildren, and eight, great-grandchildren.

Rene Marie,

Robin Lee Mason

10415 Territorial Rd.
Munith

Rene Marie and Robin Lee Mason, the infant twin children of Richard and Cathleen (Martin) Mason of 10415 Territorial Rd. in Munith, died shortly after birth Tuesday, Aug. 10 at the University of Michigan Women's Hospital.

Surviving the twins are their parents; step-sister Cindy Mason, also of 10415 Territorial Rd.; maternal grandparents, Mr. and Mrs. Robert Martin of Pontiac; and paternal grandmother, Mrs. Christine Mason of Garden City.

Funeral arrangements were handled by Burghardt-Cole Chelsea Funeral Chapel.

Manchester Fair Livestock Auction Slated Thursday

Nearly 60 head of livestock will be sold at the annual Manchester Fair Auction beginning at 8 p.m., Thursday, Aug. 19.

To be sold are 38 live lambs and 20 steers. These animals were raised by local youth between the ages of 10 and 17. A club steer will also be sold in quarters and for the first time, two club lambs will be sold in halves. Auctioneer will be Dale Heselschwerdt from Napoleon Livestock. Prospective bidders may inspect the animals at the fair.

Nature Walk Slated Aug. 24 at Nudson Mills Park

"Sights and Sounds of Summer Insects," a family nature walk, will be held at the Hudson Mills Metropark near Dexter on Tuesday, Aug. 24, at 10 a.m.

Naturalist Julie Cerbus will lead a 1½-hour nature walk through the fields and woods to search for butterflies, beetles, grasshoppers, and other insects of the summer season. Insect repellent is suggested and persons should meet at the nature trail sign at Hudson Mills.

This program is "free," however, advance registration is required.

For information/registration—contact the Nature Center at Kensington Metropark—Phone 685-1561 (Milford).

A vehicle entry permit is required (Annual: regular - \$7, senior citizens - \$2 or daily - \$2).

Linda Wiedmayer Attending Blue Lake Fine Arts Camp

Attending Blue Lake Fine Arts Camp for the fourth summer session is Linda Wiedmayer, daughter of Mr. and Mrs. Larry Wiedmayer, 3725 Notten Rd. She is studying in the orchestra division.

Blue Lake which hosts approximately 3,850 elementary through high school students this summer, offers instruction in a wide variety of fine arts.

Located 15 miles north of Muskegon in the Manistee National Forest, the 16-year-old summer school of the arts has grown to be one of the largest facilities of its type in the United States.

Students attending Blue Lake's fourth session have the option of majoring in art, band, jazz ensemble, orchestra, organ, piano and theatre. The fourth session is primarily for senior high students.



CHILDREN AT THE CHELSEA COMMUNITY HOSPITAL DAY CARE CENTER learn Native American dances and crafts from Nora Morceau, Miss Pow Wow. Students are (left to right, front row) Tracy Haas, Becky Woehle, Patrice Henley and Mikel Justice; (second row) Mary McCallum, Rich Stoddard, Rusty Brown, Lauri Boyer, Shannon Henley, Jackie Crawford, and Jeremy Beauchamp.

Soil Conservation District Plans Fall Tree Sale

The Board of Directors of the Washtenaw County Soil Conservation District has announced that the District will hold a "Fall" Tree Seedling Sale. This is the third time this program has been offered to the citizens of Washtenaw county, in addition to the annual Spring Sale.

Many inquiries have been received by the District concerning the availability of tree seedlings this fall. The Board of

Directors is pleased to accommodate this interest, and to encourage the planting of trees for reforestation, soil conservation, wildlife habitat, windbreaks and aesthetic purposes.

Eight tree species will be available: Austrian Pine, Red Pine, Scotch Pine, White Pine, Norway Spruce, Colorado Blue Spruce, White Spruce and Douglas Fir. Orders with payment in full will be accepted un-

til Friday, Oct. 8. The trees may be picked up on Tuesday, Oct. 19 or Wednesday, Oct. 20, at the Conservation District Office, between 8 a.m. and 4:30 p.m.

For more information and to obtain order forms, contact the SCD Office, 6101 Jackson Rd., Ann Arbor, ½ mile West of Zeeb Rd., telephone: (313) 761-6721.

GUESS WHO ???

Was a Co-Captain, a President,
and voted 'Most Improved'?

SEE NEXT WEEK'S AD
FOR CONTEST DETAILS

TRADE-IN

SALE ON

MAYTAG

WASHERS • DRYERS • DISHWASHERS

NOW, FOR A LIMITED TIME ONLY, RECEIVE INSTANT TRADE-IN SAVINGS WHEN YOU TRADE YOUR WASHER, DRYER, OR DISHWASHER FOR A NEW MAYTAG! YOUR OLD APPLIANCE IS WORTH MONEY TO YOU!

Maytag Jetclean™ dishwashers

- Nobody gets your dishes cleaner!
- Low energy cycle for everyday loads
- Energy Saver Drying cycle circulates air without heat
- Exclusive Micro-Mesh™ Filter
- 3 level Jetwash™ System



Maytag Heavy Duty Washers

- Number 1
 - in long life
 - in fewest repairs
 - in nationwide preference
- (Based on national survey asking consumers which brand of washer they'd like to own)



Maytag Big Load Dryers

- Commercially proven in self service laundries
- Gentle, energy efficient drying for permanent press and all of today's fabrics
- Choose from Electronic, Auto-Dry and Time Controls

We will close at 5:30 p.m. Fridays during August.

HEYDLAUFF'S, INC.

113 N. MAIN ST., CHELSEA

PHONE 475-1221

KEROSUN

Portable Heaters

BE PREPARED FOR
COLD WINTER WEATHER

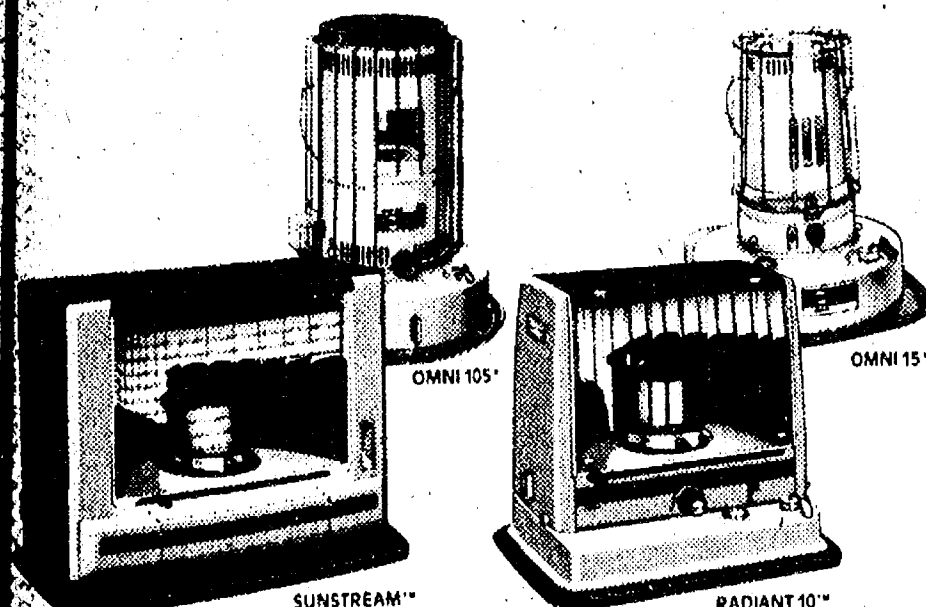

A KEROSUN® PORTABLE HEATER COSTS YOU ONLY PENNIES AN HOUR TO OPERATE WHILE IT KEEPS YOU WARM.

Here's a value you can measure every hour you use it. A Kerosun® portable heater is 99.9% fuel-efficient. And costs just pennies per hour to operate. So the money you spend on heat comes back to you as heat. You'll save money on your heating bills. And you can carry the heat with you wherever you go.

UL LISTED

10
MODELS
TO CHOOSE
FROM

Take advantage of our Lay-Away Plan

GAMBLES

110 N. Main, Chelsea Ph. 475-7472
Open 8:30 to 5:30 Daily. Till 8:30 Fri.