

QUOTE

"Men do less than they ought, unless they do all that they can."  
—Thomas Carlyle.

ONE HUNDRED-THIRTEENTH YEAR—No. 10

# The Chelsea Standard

CHELSEA, MICHIGAN, TUESDAY, AUGUST 10, 1982

25¢  
per copy

16 Pages This Week



**COUNTY OKS BOND SALE:** The Washtenaw County Board of Commissioners approved the sale of \$725,000 in general obligation bonds to rebuild the Hell Creek dam at their meeting Aug. 4. "We hope to have Hilland Lake filled by July 1983," says Jack Durbin, the director of public works for the county. First the bond sale must be approved by the Michigan Municipal Finance Commission in Lansing. Durbin says he expects the project to go out for bids in late September, and the awarding of a construction contract in late October. The dam, which is more than 100 years old and has been undergoing repairs for several years, says Durbin, burst in March with the strain of heavy snow melt.

Lansing. Durbin says he expects the project to go out for bids in late September, and the awarding of a construction contract in late October. The dam, which is more than 100 years old and has been undergoing repairs for several years, says Durbin, burst in March with the strain of heavy snow melt.

## Ten Fair Queen Candidates Start Preparing for Contest

Ten candidates have entered the 1982 Fair Queen contest, with preliminary competition beginning Sunday, Aug. 29, and the finals the evening of Aug. 31 at the Livestock Tent following the children's parade.

Each contestant will be introduced to the community in this and following issues of *The Standard*. The contestants are Laura Beckwith, Connie Bollinger, Nancy Case, Laurie Heller, Jean Folsom, Stephanie Grant, Debbie Morris, Trina Mindykowski, Sandra Frame, and Carine Brown.

At the Sunday evening preliminaries at St. Paul church, the queen contestants, all attending either Chelsea or Dexter high schools, will be judged on

their talent presentations and have a private interview with the four judges about their fair, school, and community activities, and about their life goals.

Tuesday evening each contestant will ride in the parade in a convertible, with their escort, traditionally their fathers, but this year Big Boy and Ronald McDonald may be surprise escorts, says Margot Koenn, the 1980 fair queen and this year's contest organizer along with Cindy Bradbury, 1984 fair queen.

At the contest, the girls will be introduced by fair board member Art Steinway. "Fat Bob," the singing plumber, Taylor, of radio station WJR, will ask each girl a serious question

and a humorous one. The girls, who traditionally wear prom-ish dresses at the contest, will be judged on their poise. While the judges tally votes, each contestant will perform their talent for the audience.

"Then we hope Fat Bob will do a song for the crowd," says Mrs. Koenn.

The new queen will reign over the fair — and she and her court will present ribbons at Thursday night's livestock sale and help out with the new event Ladies Day, Thursday morning.

Each contestant will ride with their court in a float made by their sponsor, who is also responsible for providing them flowers, in Saturday afternoon's parade.

The 1982 queen will help open the festivities for the 1983 Fair.

The judges, intentionally not community members so each girl will be unknown to them, are Roseann Bloomer, office manager at the Chelsea branch of Production Credit Association; Cheryl Bushler, of Grass Lake, who is a dance instructor at Cheryl's Dance Studio and is a former Jackson County rose queen; Fran Coy, the owner and operator of Fran Coy Hair Stylists in Ann Arbor; and Harold Easton, a businessman, mayor of Tecumseh, and a Lenawee County fair board member.

## Primary Election Underway Today

The 1982 primary today is a trivia nut's dream. Can you name all 11 gubernatorial candidates in 10 seconds or less?

The number of candidates and confusion over this year's political re-districting has election officials predicting a 25 percent voter turnout.

"There's just a tremendous disinterest," county clerk Robert Harrison has said, although this is the first time in 20 years an incumbent governor is not seeking election. Yet even that 25 percent prediction is more than double the voter turnout for the 1980 primary.

Primary election voting is from 7 a.m. to 8 p.m. Aug. 10.

The polling place for Sylvan township, is 112 W. Middle St., Chelsea; for Lyndon township, the township hall, Old M-52 and North Territorial Rd.; for Dexter township, the township hall 6880 Dexter-Pinckney Rd.; and for Lima township, the township hall, 11452 Jackson Rd., Dexter.

Voters will be choosing for the following offices.

**Governor**  
Democratic candidates are James J. Blanchard, Zolton Ferency, William B. Fitzgerald, Kerry Kammer, Edward C. Pierce, David A. Plawewski, and John Safran.

Republican candidates are Richard H. Headlee, L. Brooks Patterson, Jack Welborn, and James H. Brickley.

### United States Senator

The Democratic candidate is Donald W. Riegle, Jr.

Republican candidates are William S. Ballenger, Robert J. Huber, Philip E. Ruppe, and Deane Baker.

### Representative in Congress, 2nd District

The Democratic candidate is George Wahr Sallade.

Republican candidates are Carl D. Pursell and Walt Long.

### State Senator 18th District

Democratic candidates are Lana Pollack, Ron Allen, Peter Eckstein, and James Murray.

The Republican candidate is Roy Smith.

### Representative in State Legislature 52nd District

The Democratic candidate is Henry J. Flandysz.

Republican candidates are Lee Doser, Harold L. Moon, Margaret O'Connor, Larry Steeb, Ronald E. Weber, and Ed Aluk.

### County Commissioner 1st District

Republican candidates are D. E. Limpert, George A. Merkel, and James R. Spears. No Democratic candidates filed.

### Judge of the Court of Appeals — 1st District

Non-partisan candidates are M. John Shamo, Thomas J. Brennan, Geraldine Bledsoe Ford, Roman S. Gribbs, and Charles Kaufman.

### Judge of the 14th District Court

Non-partisan candidates are John W. Stanowski, Walter K. Hamilton, and Thomas F. Shea, judge of District Court.

Sylvan, Scio, and Lima township voters will not be choosing any township or village offices.

Lyndon township voters have a primary for township trustee, a choice on the Republican ballot between M. Jean Dunn and George Beeman.

Dexter township voters will have a township trustee primary, a choice of two for each party. Republican candidates are Peter Holske, James Drolet, Richard Rigg, and H. Douglas Smith. The Democratic candidate is John David Scriven.

Webster township has a primary for constable. No candidates have filed, but one could be elected by write-in ballot.

## Ladies Day Planned for Chelsea Fair

The 1982 Chelsea Fair will have a special event for the women, who might not be too psyched about entering the tractor pull. It's a Ladies Day Sept. 3, with registration beginning at 8:30 a.m. and entertainment, refreshments and door prizes until noon.

Local women will model fall fashions for a variety of ages from Dancer's Marlene Coffey, a fashion consultant from Northville who teaches the "Pretty faces to young people" classes, will show how to accessorize an outfit. Gale Baumgardner, who is well-known for humorous talks, will speak on "You Are Ladies Today".

The Kitchen Band, Jackson Chapter No. 405 of the American Association of Retired Persons, will perform. The only traditional instrument they play is the piano — the rest of the musicians are kitchen utensils.

Lenore Mattoff will give a microwave cooking demonstration, sponsored by Heydlauff's. The homemaker of the year — the woman who has won the most prizes in the fair — will be announced.

There will be free coffee and doughnuts, and each participant will receive a goodie bag of items such as pencils, matches and seed packets.

Women who register at the tent by signing their names will be eligible for more than 100 door prizes donated by Chelsea and Dexter area businesses. These prizes will be given away throughout the morning, and women must be present to win.

The special \$1 admission fee at the gate for women until noon,

will also cover fair admission (at other times \$2) for the day.

Ladies Day is a popular event at other fairs in the state, says Veretta Whitaker, one of the Ladies Day organizers. Women from Chelsea visited the Allegan fair to get ideas for this event, intended to be something special to recognize the ladies, and to also attract persons to morning events at the fair.

Those who have helped organize Ladies Day are Kay Heller, Kay Pojan, Elsie Heller, Donna Dault, Sue Van Natter of Dexter, Debbie Spalding, and Veretta Whitaker. Lynn Klink has organized the fashion show, and Jackie Rogers is organizing the senior volunteers.

## Schools Seek Replacement For K. Miller

Chelsea Public schools are accepting applications through Aug. 10 for a replacement for orchestra leader Kevin Miller, who resigned to take a job in Elmhurst, Ill.

Placement offices at Michigan universities and colleges have been notified of the vacancy, says Raymond E. Van Meer, superintendent of schools, and eight applications have been submitted as of Aug. 5.

Miller's obligations for the summer are finished, says Van Meer, so the only time pressure for finding a replacement is the start of school.

Selected candidates will go through two rounds of interviews.

## Civic Foundation Founding Member Cut-Off Date Near

There are three weeks remaining in the drive to secure Founding Members of the new Civic Foundation of Chelsea. 144 people have become Founding Members of the Foundation to date.

The Civic Foundation of Chelsea is established to benefit the greater Chelsea area. Its purpose is to raise funds to finance community projects which are not now funded by existing sources. Similar community foundations use their funds to support senior citizen centers, area transportation services, libraries, museums, parks, recreation centers, etc.

Founding Members will elect the officers and Board of Trustees of the Foundation and

will take part in the formation of the Foundation and the determination of its objectives and goals.

Sept. 1 has been established by the Temporary Steering Committee as the cut-off date for the Founding Membership Drive. The first meeting of the Founding Members will be Sept. 13.

Interested persons should contact Arthur Dils, chairman, Temporary Steering Committee, 994-3904; or Rorald Olmsted, treasurer, 475-1311 Ext. 392. Contributions may also be sent to the Civic Foundation of Chelsea, Post Office Box 45, Chelsea 48118.

## Teacher Contract Talks Resume

Mediation for a new contract was to begin Monday, Aug. 9 in a closed session at 7 p.m. between the Chelsea Schools, the Chelsea Educators Association, the teacher's union, and a mediator chosen by the state.

The last contract expired at the end of June. The board and the union tried expedited bargaining in May, said Raymond E. Van Meer, superintendent of schools, but could not complete the process in the required week.

Both sides hope to conclude bargaining prior to the start of school, which is a negotiable item in the mediation, said Van Meer.

Although the most recent contract ran three years, Van Meer says he expects this contract to be for one year, since it has become more difficult to make predictions about the economy.



**SANDRA L. FRAME**, an 18-year old senior at Chelsea High school, tries out different humorous stories. She will tell one as her talent for the queen contest. She is sponsored by Chelsea Big Boy, where she has worked since November, and is a member of North Lake Methodist church. She is captain of the cross country and track teams. She likes baking fancy desserts and feathering and

styling hair for friends. She plans to attend cosmetology school after high school, and eventually studying business and health. She is the daughter of Bill and Barbara Frame of 13800 McKinley Rd. Her father will escort her for the contest, and she will enter the clothing, baking, floriculture and possibly hobby categories at the fair.



**TRINA M. MINDYKOWSKI**, a 16-year old senior at Chelsea High school, practices putting on her makeup for the big night, when she will do a dance as a Raggedy Ann doll come to life. The daughter of Gerry and Carol Crawford of 14700 Jerusalem Rd., Trina plays clarinet in the school band, is in the color guard with the marching

band, and is a varsity basketball cheerleader. She likes to read horror and terror books. She has some beauty pageant experience — she entered the Miss Teen pageant in June. After graduation, she plans to attend Washtenaw Community College to study interior design.

Established 1871 **The Chelsea Standard** Telephone (313) 475-1571  
Walter P. and Helen May Leonard, Publishers  
USPS No. 101-720

Published every Tuesday at 300 N. Main Street, Chelsea Mich. 48118, and second class postage paid at Chelsea, Mich. under the Act of March 3, 1879. Postmaster: Send address changes to The Chelsea Standard, 300 N. Main St., Chelsea, Mich. 48118.

Subscription Rates (Payable in Advance)  
In Michigan: One year in advance ....\$8.00  
Six months .....\$4.50  
Single copies mailed ....\$.50  
Outside Michigan: One year in advance ....\$10.50  
Six months .....\$6.00  
Single copies mailed ....\$.75

**MEMBER**  
**NATIONAL NEWSPAPER ASSOCIATION**  
National Advertising Representative:  
**MICHIGAN NEWSPAPERS, INC.**  
827 N. Washington Ave.  
Lansing, Mich. 48906

**JUST REMINISCING**  
Items taken from the files of The Chelsea Standard

### 4 Years Ago . . .

Thursday, Aug. 17, 1978—Chelsea's 16- to 18-year-old Women's Fast Pitch softball team joined the opening ceremonies for the National ASA Women's Fast-Pitch Tournament in San Antonio, Tex. as one of the 20 top women's teams in the country. Chelsea's girls finished their season as the 12th best team in the country.

Colorfully decorated tricycles, bikes, wagons, and carts, accompanied by their young, costumed owners will blaze down Chelsea streets as they officially open the Chelsea Community Fair on Tuesday, Aug. 22.

Michigan contingent of competition waterskiers will be well represented at the upcoming National Championships to be held at Tivoli Gardens, Brighton, Aug. 23-27. Among them will be Chelsea's Marty Steinhauer, in junior competition for those ages 12 and under.

Talent and beauty will reign Tuesday as Chelsea's eight candidates for the title of Fair Queen will provide a talent show and answer impromptu questions. Among this year's candidates are Cheryl Barels, Debbie Harrison, Sally Vaughn, Danya Bohl, Alison Hovater, Julie Botsford, Terry Shonk and Marcia Warren.

### 14 Years Ago . . .

Thursday, Aug. 8, 1968—Voting turnout was reported light in Tuesday's primary election and that fact was born out in the Chelsea area. Less than one-third of the registered voters in Sylvan, Lyndon, Lima, Sharon and Freedom townships made it to the polls to choose candidates for the Nov. 5 national election. The annual August Steak Fry was the agenda Tuesday evening, Aug. 6, for the Chelsea Jaycees, who met at the American Legion Home on Cavanaugh Lake. Chelsea isn't exactly a replica of St. Looney at the turn of the century, but it will be trying awfully hard to make it fair as much fun and as long remembered.

It's mad money time again. Resurrect your sun visors, arm garters, suspenders, gaiters and walking sticks to attend the time-

**WEATHER**  
For the Record . . .

	Max.	Min.	Precip.
Tuesday, Aug. 3	83	64	0.02
Wednesday, Aug. 4	85	67	0.00
Thursday, Aug. 5	75	62	0.00
Friday, Aug. 6	86	68	0.00
Saturday, Aug. 7	84	62	0.00
Sunday, Aug. 8	82	62	0.05
Monday, Aug. 9	80	60	0.00

honored tradition of outdoor summer sales Aug. 16 and 17 in downtown Chelsea.

### 24 Years Ago . . .

Thursday, Aug. 14, 1958—Washtenaw County Farm Council's Rural Activities Center at the end of Pleasant Lake Rd. on Saline-Ann Arbor Rd., will be dedicated Sunday.

Stop & Shop, Inc. opens its fourth and newest market at the corner of M-92 and Old US-12 next Monday, Aug. 18. The company already has supermarkets in Ann Arbor, Brighton and Plymouth. Construction of the newest addition began last December.

Coach Alan Conklin has announced that the first practice session for Chelsea's 1958 grid-ers will be held Sept. 1.

A decisive step toward the development of the Farm Bureau's recently purchased acre on the Farm Council grounds was taken Wednesday night, Aug. 6, when the Executive Committee of the Board of Directors signed a contract with Ted Braun of Saline for the construction of an office building.

### 34 Years Ago . . .

Thursday, Aug. 12, 1948—Saturday, Aug. 14, is the opening date for the activities which will lead up to the date of the Freedom Train's visit to the county next Thursday when it is expected that more than 10,000 people will go through it to view the priceless documents and relics of American history it contains. The train is to be on the siding of the Ann Arbor railroad at Ferry Field.

The Ladies Auxiliary of the FOF Aerie No. 2636, was formally instituted in ceremonies conducted in the Municipal building her Sunday afternoon by Don Black of Jackson of the organization department of the Eagles.

The Michigan Bell Telephone Co. is quietly observing the 70th birthday of the telephone in the state while engaging in the largest construction and improvement program in its history.

### Personal

Timmy Tarasow, accompanied by his mother, Lauralyn Johnson Tarasow, are home guests of her parents; the Raymond Johnsons. Timmy's brother, Teddy, and father, Michael, arrived Saturday and will join their family visiting relatives until Aug. 25 and then leave for their home in San Ramon, Calif.

Subscribe today to The Standard.

## ★ MICHIGAN MIRROR ★

By Warren M. Hoyt, Secretary, Michigan Press Association

**Governor Sets Priorities For Remainder of Term**  
Governor William G. Milliken, who is ending 14 years as Michigan's chief executive, said he will devote most of his attention in the last few months of his tenure on budget problems, resolving unemployment compensation debt and financing and developing a transportation package.

He said, referring to the agenda for the next five months, "it's about as tough an assignment over-all as the recent temporary income tax fight," which he had once described as the toughest of his political career.

Further rearrangement of the state budget appears likely as the state continues to be plagued with a slow economy and increasing welfare spending.

He added a welfare supplemental appropriation for the year ending Sept. 30 is a certainty, but could not give a specific amount.

With the worsening economy, further departmental spending cuts will probably be ordered.

## Uncle Lew from Lima Says:

### DEAR MISTER EDITOR:

Clem Webster told the fellows at the country store that the American people control Congress the way his Pa drove his pair of mules. Clem said when them critters bowed their necks agin the bit they were hard to stop or turn. Onct, Ed recalled, the team was spooked by a snake. His Pa pulled on the lines and hollered himself to a whisper. Final, Clem said, his Pa just threw the lines over the side of the wagon and said "well run, you stubborn devils, you're going to mind me one way or another."

It looks like, Clem declared that we have let go the lines and we are driving Congress wherever it wants to run. From the size of the budget deficit to anything you want to mention, Clem said, our little red wagon is being pulled from one side ditch to the other. To make matters worst, he went on, the mules are making up the rules to suit the situation. This being a election year, Clem explained, the House and everybody else in office that wants to stay in will trot out figgers that prove what they want to prove.

For instant, Clem said, he had saw where more than two million more Americans fell through the cracks of the poverty floor last year. The Census Bureau said last week that family income dropped 3.5 percent and the number of people living below the income level it takes to live went up to 31.8 million. What we got to keep in mind, Clem went on, is that these folks didn't so much hit the floor as the floor come up and hit em. The rules were changed. The income it takes to keep a family of four out of the cold grip of poverty was increased from \$3,414 to \$9,287.

What all this means, Clem said, is whatever Congress and the people want it to mean. One of Ed Doolittle's mossback Republicans will say we're final at long last tearing ourselves away from giveaway Government. A

Adding another aspect to the problem will be the fact that the Legislature, when it reconvenes for the fall session in late August, will be working to complete a budget for the new fiscal year beginning Oct. 1.

Milliken said revisions appear to be needed in his 1982-83 budget recommendations, but specifics would not be available until at least mid-August when July revenue figures are available.

He confirmed that there will be no new revenues in those revisions and said extending the income tax increase would be "un-thinkable."

Milliken reported he is still reviewing a report by the state Department of Commerce and Labor on restructuring the unemployment system, saying he hopes it will be put together a consensus for a solution from labor, management and legislators.

He said he was unsure when he would make his own recommendations but said it is imperative the problem be

fast and loose Democrat will use the same figgers to prove Government is deserting people in time of trouble. Like the farmer that was ask by a passing stranger how much the farmer's prize bull was worth. The farmer give the question some thought and ask the stranger if he was the tax appraiser of if he had hit the bull with his car.

Practical speaking, broke in Zeke Grubb, what we got to do in this country is set up all our statics and levels like we do the national debt. We don't worry about how high the debt is, Zeke said, we jest set the legal limit wherever it's at. All we got to do is work out the poorest family of four is living on in this country, and build the floor right there so everybody else will be above it, was Zeke's idee.

Personal, Mister Editor, I didn't offer my static fer discussion. I saw where a child cost \$226,000 from birth to 22 year old in this country. I ain't good with numbers, but if we don't set a new kid-raising level none of them in that 31.8 million under the poverty floor has got a chance.

Yours truly,  
Uncle Lew.

resolved prior to the end of the calendar year.

Estimates indicate Michigan will be in debt to the federal government some \$2.2 billion by the end of the calendar year because of the state's continued and high unemployment rates.

Milliken said the starting point for unemployment reform will be the release of a report on the subject, followed by discussions with labor, management and legislative leaders to determine if there is a basis for common action.

The problem, he noted, includes both trying to get business and labor together, as well as trying to get all segments of business to agree on an approach which he said should "stop the bleeding" and reduce the accumulated debt.

"It is one of those issues which will be painful to all and satisfactory to none," he said.

Many proposals provide for increased business payments, tighter eligibility for benefits and even payments from employees.

He said some progress has been made at the federal level for forgiveness of a portion of the debt.

Additional revenues will be necessary for a revised transportation plan which will cover all modes. Those programs may include shifting the tax on gasoline from a per gallon tax to a percentage rate that will increase state revenues as the price of fuel goes up and increasing licensing and transportation fees.

The agenda set forth by Milliken would be difficult for a full four-year term. But Milliken has five months before a new governor and legislature takes over. It's a commendable task for someone who could just cruise during the remainder of his term.

### Juveniles Admit Locker Room Thefts

While Sgt. Lenard McDougall was questioning two juveniles about another case Aug. 4, they admitted to taking \$15 to \$20 from a wallet in the Beach school locker room at 10:30 a.m. that morning. The larceny had not yet been reported to the Chelsea Police department.

The money was recovered, and the juveniles admitted to another locker room larceny, which had been reported in March.

## Senior Citizen Nutrition Program MENU and ACTIVITIES

Week of Aug. 10 - 17

Tuesday—Cornflake crumb chicken, corn, tossed salad, muffin with butter, apple crisp. Crafts.

Wednesday—Swiss steak with gravy, mashed potatoes, sunshine carrots, roll with butter, melon. Recorder.

Thursday—Cold turkey, vegetable mix, coleslaw, hot rolls with butter, rice pudding. Volunteer recognition dinner at Dexter. Site closed.

Friday—Baked ham, sweet potatoes, green peas, rye bread with butter, red plums. Cards.

Monday—Chili con carne, tossed salad, orange juice, corn bread with butter, apricots. Bingo.

Tuesday—Julienne salad (turkey, ham, cheese, egg, tomato, lettuce), hot rolls with butter, pineapple upside-down cake. Crafts.

BARBARA M. WEHR, D.D.S.  
JOHN C. WEHR, D.D.S.  
FAMILY DENTISTRY

9477 N. Territorial, Dexter  
in North Territorial Family Clinic  
426-4635

Our office hours:  
Monday-Thursday 7:30 a.m.-9:00 p.m.  
Friday 7:30 a.m.-4:00 p.m.  
most Saturdays 9:00 a.m.-2:00 p.m.

**KITCHEN REMODELING**  
★ We at Dutch Country are kitchen remodeling specialists.  
★ Expert installation available.  
★ Free design layout service.  
★ Featuring: HAND CRAFTED AMISH CABINETS.  
★ Custom Quality Cabinetry by Fieldstone.  
★ Jenn-Air Appliances ★ Delta Faucets ★ Elkay G. Kohler Sinks.  
VISIT OUR SHOWROOM  
**DUTCH COUNTRY KITCHENS**  
146 E. Main 428-7292 Manchester

SALLY A. STOMMEN, D. D. S.  
takes pleasure in announcing  
the opening of her office  
for the practice of  
GENERAL DENTISTRY  
at  
GRASS LAKE MEDICAL/DENTAL CENTER  
375 Lakeside Drive  
Grass Lake, Michigan 49240  
Office Hours: TELEPHONE  
By Appointment: (517) 522-8403

**Talking it Out**  
With **JOHN W. MITCHELL**  
Owner-Director  
**Staffan-Mitchell**  
FUNERAL HOME  
**WHAT DO YOU SAY TO A GRIEVING WIDOW?**  
Because it is so difficult to know how the bereaved really feels, we advise that you *not* say, "I know how you must feel." It is not necessary to force a conversation, nor to extoll the virtues of the deceased to the grieving family.  
Silent expressions of emotion and compassion (like a firm gripping of the hand) and a simple, "I'm sorry," are frequently more eloquent than talkative attempts at eulogies.  
Listening and just "being there" show that you care. Your presence is indication of your desire to be sympathetic and comforting.  
Above all, don't try to jolt a grieving widow out of her grief. Time will do it for her gradually. She must first accept the loss, then begin to live with it and pass through several emotional stages before the natural healing effects of time take hold.  
We welcome your questions and comments on this and other subjects—privately or publicly, through this column.  
Since 1862  
124 PARK ST. PH. 475-1444  
(Copyright 1978)



John Deere has a bigger compact utility tractor. The

**33-PTO-HP\* 1050 Diesel**

The John Deere 1050 Tractor is powered by a turbocharged 3-cylinder diesel engine — an industry exclusive. And that means more power, better fuel economy and fewer emissions than most comparable tractors with naturally aspirated engines. The 1050 also has a Category 1 load-and-depth-sensing 3-point hitch, continuous-running 540-rpm PTO, color-coded controls. Plus a mechanical front-wheel drive option. See us today for a 1050 Tractor demonstration.

**HURON FARM SUPPLY**  
8250 Dexter-Chelsea Rd.  
Dexter 426-8847

**BACK TO SCHOOL SALE**  
**ALL LEE JEANS** Men's, Jr. Missey **20% Off**  
MEN'S BASIC BOOT CUT & STRAIGHT LEG  
**LEVI JEANS . . . . . Sale \$16.88**  
BOY'S & STUDENT'S  
**WRANGLER JEANS**  
Reg. \$13.99 . . . . . Sale **\$10.99**  
Reg. \$17.99 . . . . . Sale **\$14.99**  
ASSORTED REG. \$19.99  
**LEVI SHIRTS . . . . . Sale \$11.88**  
MEN'S & BOY'S  
**HANES BRIEFS & T-SHIRTS . . . . . 25% Off**  
**DANCER'S**  
Chelsea's Friendly Dept. Store



## Children's Center Expands Services

Chelsea Community Hospital Children's Center, formerly the Child Care Center, is expanding its services to include an Infant-Toddler Program. This comprehensive program will serve families with children ages 3 months to 2½ years.

Beginning in September, the Infant-Toddler Program will provide an environment which meets the individual child's physical and psychological needs as well as opportunities for spontaneous, pleasurable learning experiences.

Special emphasis will be placed on parent involvement. The program will provide consistency in caregiving practices between the Center and home by actively seeking parental participation in decision-making.

The Children's Center is located in the west wing of St. Paul United Church of Christ, 14600 Old US-12, Chelsea. It

operates from 8:30 a.m. to 5:30 p.m. Monday through Friday.

For more information, call Corinne Childs at 475-1311 Ext. 405.

## Island Lake Group Home Plans Open House

Island Lake Group Home, for developmentally disabled children, will hold an open house from 1 to 4 p.m. Sunday, Aug. 15 to celebrate the home's third anniversary.

Six children, ages 12 to 18 years, live there now, and 10 children have lived there since the home at 12988 Island Lake Rd. opened on Aug. 13, 1979.

Living in a community in a group home is a step forward for these children, says Debbie Owen, program manager, since they spent so much time living in institutions with restricted environments.

## Area Students On Honor List at Central Michigan

Michael L. Kropt of 17910 Waterloo Rd., Chelsea, compiled an all-A average during the winter semester at Central Michigan University.

Others on the honors list for earning at least a 3.5 grade average are Scott A. Chapman, Thomas J. Gajnt, and Nancy K. Heller of Chelsea; Michael L. Ehnis of Dexter; Nicholas Kryzszaniak of Manchester, and Anita M. Emery of Hamburg.

## TV Set Stolen in Home Break-in

A home in the 200 block of Hayes St. was forcibly entered between 9 and 9:45 p.m. Aug. 4 and a 21-inch television set, worth about \$400, was taken.

The home was entered by breaking a window near the door, and then the door was unlocked. The television set was the only thing taken, and has not been recovered.

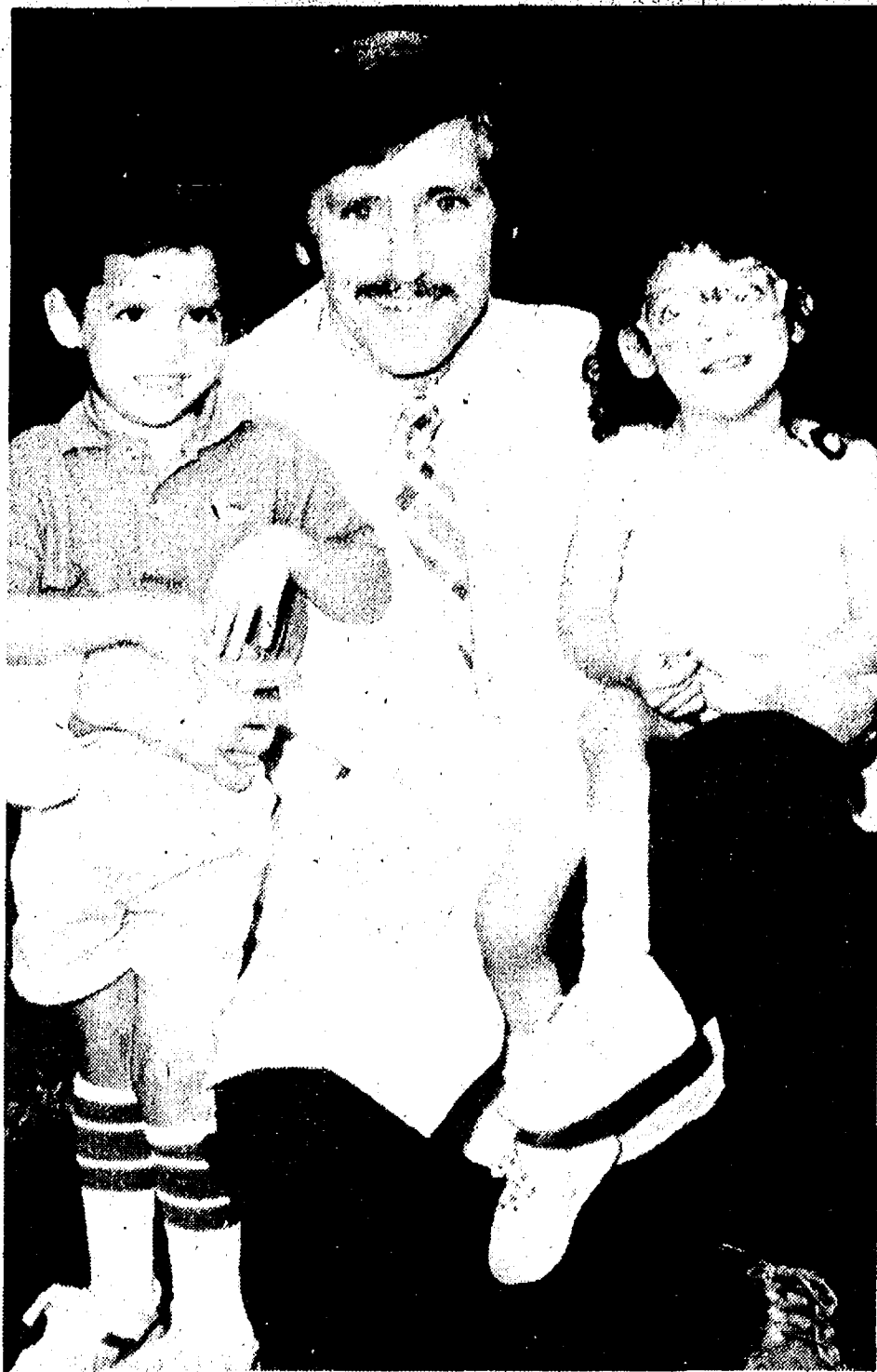

MARCH OF DIMES POSTER CHILDREN for 1982, twins Stephen and Michelle McDonald of Chelsea, meet the community with enthusiastic March of Dimes supporter Dr. James F. Peggs, medical director for the University of Michigan Family Practice Center, Chelsea Medical Center.

## Chelsea Twins March of Dimes Poster Children

Twins Michelle and Stephen McDonald of HayRake Hollow have been named 1982 March of Dimes Poster Children for Washtenaw and Livingston counties.

Michelle was born with cerebral palsy and has been receiving treatment at Mott Children's Hospital in Ann Arbor.

## Chelsea Fair Premium Books Now Available

Chelsea Community Fair premium books are now available at Farmers' Supply Co., Honegger's & Co., Village Bakery, and Chelsea Hardware; or Huron Farm Supply and Ann Arbor Bank & Trust in Dexter.

The Fair Office will be open 10 a.m. to 4 p.m. Wednesday, Aug. 18 and Wednesday, Aug. 25; 7 to 9 p.m. Thursday, Aug. 26; 10 a.m. to 4 p.m. Friday, Aug. 27.

For information about the fair, call 475-8425 or 475-2921. The Fair Office phone number is 475-1270 and is answered only during office hours.

Stephen, a healthy three-year-old, will help her show the need to expand efforts to prevent birth defects, giving all children the best chance for a healthy start in life.

The March of Dimes, which currently supports the University of Michigan with medical grants totalling \$150,000, also supports research, medical services, and professional and public health education. Each year more than 250,000 children are born with birth defects.

The twins are the children of Dennis and Anita McDonald, whose other children are Karen, 13, and Ryan, 10 months.

## Bott Graduates From Commercial Lending School

William J. Bott, of 216 Harrison St., 2nd vice-president of the Ann Arbor Trust Co. graduated from the ABA National Commercial Lending School, sponsored by the Commercial Lending Division of the American Bankers Association (ABA). The two-week session was held at the Oklahoma Center for Continuing Education at the University of Oklahoma, Norman.

Included in the curriculum at the school were the "how" and "why" of commercial lending, with emphasis on the practical application of financial analysis, cash flow, loan review and profitability. In addition to attending lectures, the class divided into small groups for a wide range of specialized lending case studies.

The commencement address at Bott's graduation exercise was delivered by Richard G. Kelley, chairman of the board, Citizens First National Bank of New Jersey, Glenrock, N. J. and member, National Commercial Lending Schools Board of Regents.

The ABA is the national trade association for America's Full Service Banks. More than 90 per cent of the country's 14,500 commercial banks are members, including more small banks than any other trade association. As the leading educator of America's bankers, the ABA continually develops and revises textbooks, seminars, compliance manuals, statistical reports and brochures on a wide range of banking topics.

In an involuntary servitude case in fiscal 1981, the Fourth U.S. Circuit Court of Appeals upheld a ruling that conditions in a migrant labor camp operated by farm labor contractors violated the 13th Amendment and fell within the definition of slavery, according to the annual report of the U. S. Department of Labor.

**D. C. CHIMNEY SERVICE**

9823 Dexter, Plymouth Rd., Plymouth, Mich.

878-6207  
878-8503

## Correctional Officer on Exchange to England

Former Chelsea resident, Gary Cook, the director of education at the Minnesota Correctional Facility in Stillwater, Minn., will travel to England this month to begin a year's exchange program as a teacher/administrator in a correctional education program at H.M. Prison-Dartmoor in Princetown, England.

Cook, a 1965 Chelsea High school graduate, received his Master's degree from the University of Michigan in 1971. He will be accompanied to England by his wife Mary, and their three children Bryan, Jennifer, and Mathew.

Cook's counterpart at the British prison, John Beaton, will perform Cook's job at Stillwater.



GARY COOK

## SUMMERS CLEANING SERVICES

RESIDENTIAL - COMMERCIAL  
Carpets - Walls - Upholstery - Floors  
General Office Cleaning

15% Off to Chelsea area residents  
(OFFER GOOD THRU SEPT. 30, 1982)

475-3320  
MIKE SUMMERS

**FOR PROFIT**

FEED

See us for feed needs!

**Feed Formulas Tested, Proved To Get Results**

Extra proteins, vitamins and minerals in proper balance, scientifically blended, make our feeds real profit producers for you.

**Farmers' Supply Co.**  
Phone 475-1777

## OUR THANKS TO ALL

Our Chelsea friends, our Inverness friends, our relatives, and our neighbors, for the wonderful way that you shared in our special day—our 50th Anniversary.

We hope that you can feel the magic of this day which will become more memorable because you were here.

May God bless you as He has blessed us on this joyous occasion.

A special thanks to our family.

**Dave and Causby Basore and Family**

## HERE COMES FOSTER'S and WRANGLER®

with a choice of big savings for the whole family.



Get a \$2, \$5 or \$10 refund by mail.

Mail this certificate and proof(s) of purchase to: Wrangler Cash Refund, P.O. Box 704, Westville, N.J. 08093

I am enclosing proof(s) of purchase from the following Wrangler clothes along with sales receipt (with circled Wrangler price) from each item. Please send me \$2, \$5 or \$10 refund to:

Name \_\_\_\_\_ Phone No. \_\_\_\_\_

Address \_\_\_\_\_

City \_\_\_\_\_ State \_\_\_\_\_ Zip \_\_\_\_\_

Check One: ☐ \$2 Refund 1 pair of cords. ☐ \$5 Refund 1 pair of cords and 1 Wrangler shirt. ☐ \$10 Refund 1 pair of cords, 1 shirt and 1 pair of denim jeans.

**FOSTER'S MEN'S WEAR**

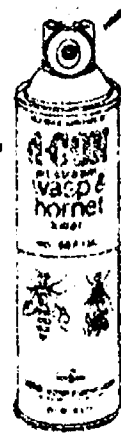
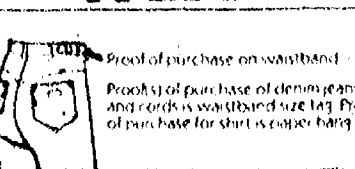

**\$4.89 d-CON WASP & HORNET KILLER**

Save \$1.90

Jet Stream nozzle shoots spray up to 20 feet. #79.

SALE PRICE  
**\$2.99**

**\$4.49 CUTTERS INSECT REPELLENT**

You Save \$1.70

The tried and true repellent that thousands of sportsmen know is the most effective because they have used it. Aerosol spray can is easy to use on clothing or skin. 6 ounce. #536-32

SALE PRICE  
**\$2.79**

**WISE BUY OF THE MONTH**

**\$8.65 SUNBEAM LIGHTED DIAL ELECTRIC ALARM**

You Save \$4.66

Has an easy-to-read lighted dial. Accurate and dependable. #880-1451.

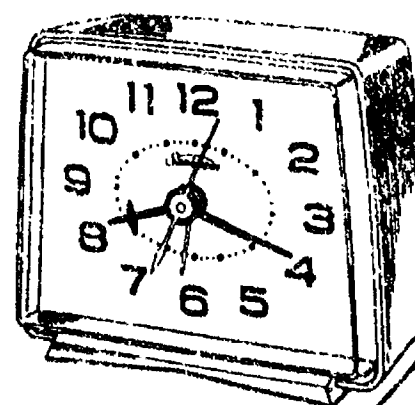

SALE PRICE  
**\$3.99**

**\$18.65 BLUE ENAMEL CANNER**

You Save \$7.66

Kettle is 22 qt. size. Includes wire rack that holds 7 quart jars. #0707.

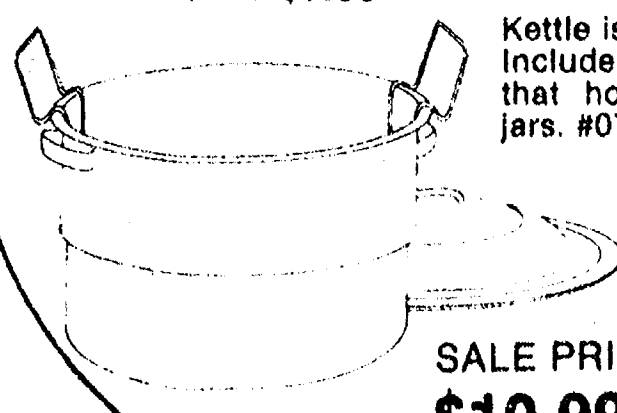

SALE PRICE  
**\$10.99**

**\$36.99 VICTORIA STRAINER**

No peeling or coring. Separates juices and pulp from skin and seeds. Perfect for canning and freezing. Comes apart for easy cleaning. #200.

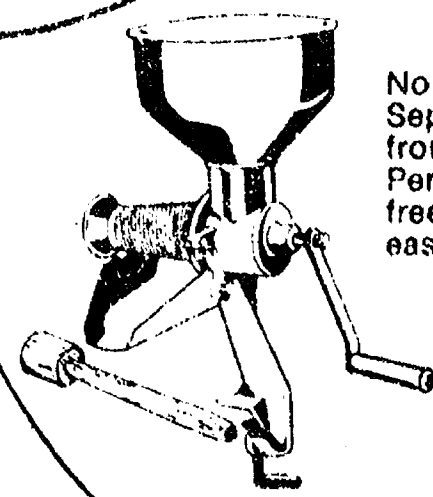

SALE PRICE  
**\$22.99**

# CHELSEA HARDWARE

110 S. Main St., Chelsea

Ph. 475-1121

# Fairgrounds Work Crew Preparing For Opening Day

A fairgrounds "work bee" was held until dark Thursday, Aug. 5. The grass was trimmed with a large flail, a gate was lifted, so it would open properly, gates and signs painted and a survey was made of the water outlets.

Additional lighting will be added to the parking area east of the fairgrounds and to the south part of the fairgrounds this year to help the ticket takers during evening hours.

The new lights will probably be sodium lights, which give off a yellowish, very bright light, says John Wellnitz, fair committee member.

The fair insurance program, the fence, and gates were also discussed by following persons present: fair officials — Jerry Heydlauf, president; Art Steinaway, vice-president; Maryann Guenther, secretary; Kay Poljan, treasurer; Lloyd

Grau, executive vice-president—and fair board members — Frank Renton, Richard Bollinger, Jim Dault, Harold Gross, Jim Holeka, Gary Houle, Charles Koenn, Joe Merkel III, Earl Heller, Richard Poljan, John Wellnitz, and Debbie Stapish.

Members of the steer club, whom Wellnitz says were the "early birds" at the work bee were Paul Frisinger, John Eisenbeiser, Linda Laier, Scott Frisinger, Greg Haist, Tim Bristle, Bob Schneider, Cathy Farrell, Tinn Ehnis, Tami Trinkle, Rita Trinkle, Chuck Downer, Sam Eisenbeiser, Jim Eisenbeiser, Julie, Lori, and Cherie Nixon, Dan Schneider, Anne Farrell, Jeff Haist, and Eric Frisinger.

The fair superintendents' next meeting will be at 8 p.m. Thursday, Aug. 19 at the fairgrounds. The fair telephone number is 475-1270.

## July Police Report Lists One Homicide

Other than that homicide victim found stuffed in a trunk at Polly's Market July 17, the month of July was relatively quiet for the Chelsea Police department.

The department did make more property checks than in June, 419 to 305, because more persons going on vacation filed requests for the police to keep an eye on their homes and businesses.

But it was a slow month for county runs, 1 compared to 6 in June. Police chief Robert Aello says they usually average six county runs a month.

The mileage for car 1 more than doubled, since it was only used for part of the month of June.

The department made nine adult arrests, five felonies for escapees from Cassidy Lake Technical school; two larcenies over \$100, one traffic warrant, and one violation of probation.

Three juvenile arrests were made, two run aways and one larceny under \$100. Five misdemeanors were issued, four for disorderliness, and one for littering.

Police radio runs, mostly "suspicious" persons, vehicles, and incidents, totalled 284; 37

case reports were filed; 42 traffic violations issued; 94 parking violations; 118 traffic stops; 4 vehicles impounded; 22 motorists assisted; 37 bar checks; 4 bank escorts and 9 funeral escorts, a sad comparison to June's 2 funeral escorts.

Chelsea Auxiliary Police spent 140.5 hours on duty in July.

### Chelsea Water Supply Gets Clean Bill of Health

Chelsea community water supply wells got a clean bill of health from state health officials, who are testing statewide for chemical contamination.

The state has found 14 contaminated wells in the 235 they have tested so far in well testings begun in December 1981. No problems have been found or are expected with Washtenaw county water supplies, Richard Sachs of the state health department's water testing division, has said.

Cleaning solvents and degreasers, which are often used by dry cleaning businesses and other industries, are the most common contaminants found to date.

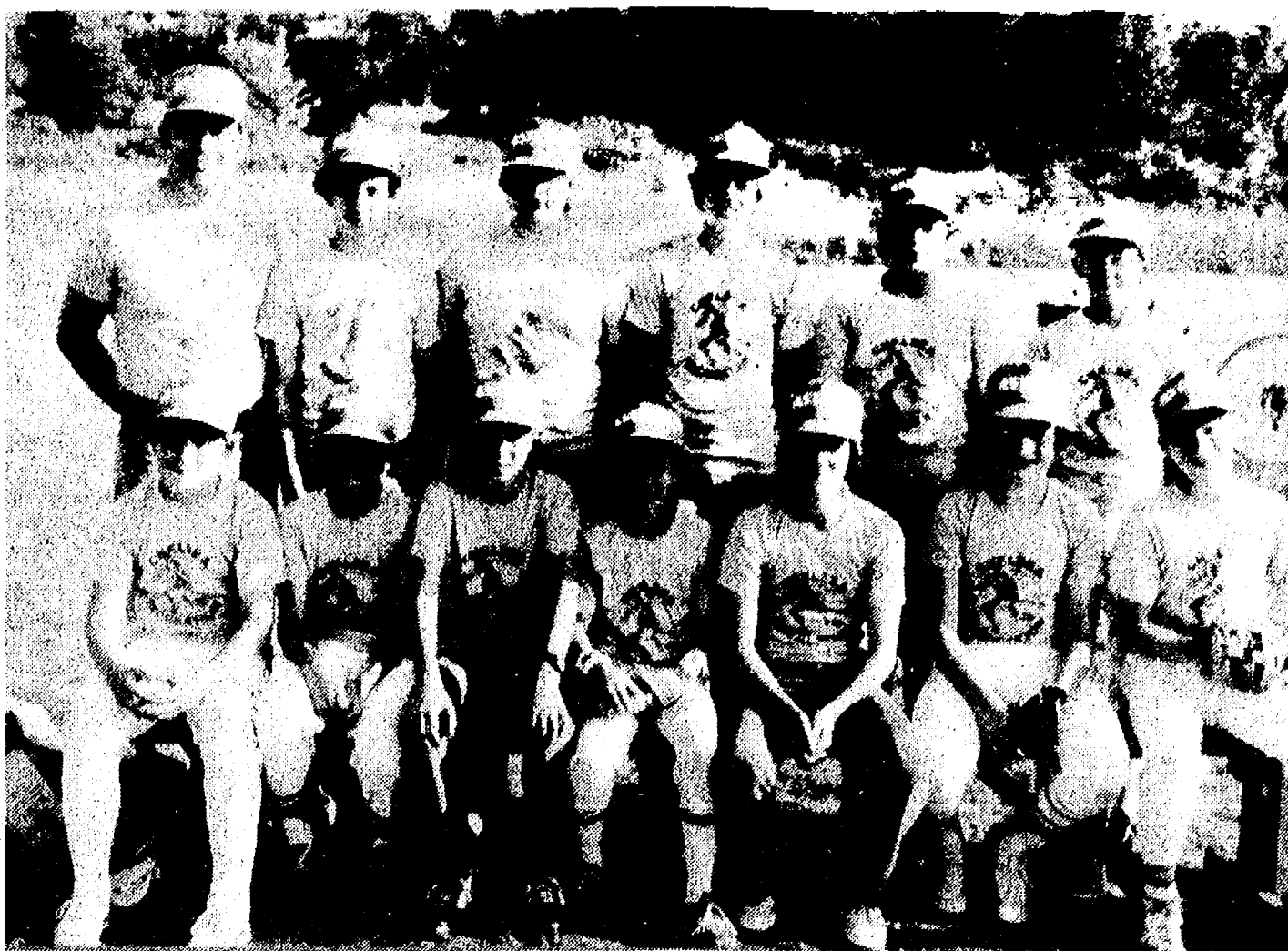

PONY LEAGUE ASTROS for summer 1982 included front row, left to right, Dave Buku, Matt Monroe, Mike Fowler, Darren Girard, Mark Ahrens, Scott Baker, Brian Coy; back row, left to right, Tom Kemp, Mike Merkel, Rob England, Matt Bohlender, Randy Ferry, Matt Kemp, Missing: Kirk Lawton.



PONY LEAGUE CARDINALS included, front row, left to right, Brian Kidd, Ward Beauchamp, Bobby Clouse, Tyler Lewis, Ken Beauchamp, Mike Westhoven and Pat Overpeck; back row, left to right, Wayne Lewis, Chris Zangara, Scott Frisinger, Coach Chan Lane, Shannon Darrow, Todd Starkey, Jon Lane, Jeff Harvey, Coach Dave Lane. Missing: Jeff Mason.



ORIOLES IN THIS YEAR'S PONY LEAGUE included front row, left to right, Eric Bauer, Scott Gietzen, Marty Poljan, Brant Snyder, Clay Hurd, Mike Mitchell, John Cattell; back row, left to right, Matt Steinhauer, Mark Bareis, Coach Dennis Petsch, Jordan Gray, Rob Hubbell, Mike Popovich. Missing are Drew Hubal and Bill Sober.

Michigan State University's first medical school, the College of Veterinary Medicine, was established in 1910. This was followed by the College of Human Medicine in 1964, the College of Osteopathic Medicine in 1971 and the College of Nursing in 1980.

Michigan State University offers credit and non-credit programs and services throughout the state via eight regional offices located in Benton Harbor, Birmingham, East Lansing, Flint, Grand Rapids, Marquette, Saginaw and Traverse City.

The Chelsea Standard, Tuesday, August 10, 1982 5

Michigan State University's student newspaper, "The State News," is the largest university newspaper in the United States in terms of general budget, number of pages, amount of news carried, circulation and advertising. Its daily circulation averages 40,000.

**Stop It!** Always stop farm machinery before making repairs of adjustments say farm specialists. Make certain safety shields and guards are in place and never use hands or feet to try to dislodge clogged material.

### FRANK GROHS CHEVROLET IN DEXTER

Would be pleased to take care of all your service, body shop needs, including Chevrolet warranty work on your present Chevy.

Give ROLLY SPAULDING or CHARLIE FREDETTE a call at 426-4677 "Get the Best for Less"

### DRAINS and SEWERS CLEANED ELECTRICALLY

SINKS  
SUMPS  
TOILETS

FLOOR  
DRAINS

MAIN  
LINES

STORM  
SEWERS

**PROMPT SERVICE**

SEPTIC TANKS-Cleaned, Installed, Repaired  
DRAINFIELD & OTHER EXCAVATING

•RESIDENTIAL •COMMERCIAL •INDUSTRIAL

**BOLLINGER SANITATION SERVICE**  
PHONE (313) 475-2097

### HELP GIVEN

The assistance of the professional funeral director is especially important when someone close to you has died. But your funeral director can be equally as important to you prior to actual need.

We provide complete information, arrangements and pre-arrangements plans (including trust agreements), available now without cost or obligation. Feel free to ask us for assistance at your convenience.

DON COLE

**BURGHARDT-COLE CHELSEA FUNERAL CHAPEL**

Your Chelsea Funeral Home with the "HOME" like atmosphere

214 East Middle St. Ph. 475-1551

### IMPORTANT NOTICE

## LAKE PROPERTY OWNERS DEXTER TOWNSHIP Public Hearing

on Adoption of "KEYHOLE ORDINANCE"

### Monday, Aug. 16, 1982

7:30 p.m.

### DEXTER TOWNSHIP HALL

### Your Support Is Needed!

Full details of the proposed "Keyhole" ordinance were published in the July 27th editions of The Chelsea Standard and The Dexter Leader newspapers.

It has taken FIVE YEARS of strong support from the people around the lakes to bring this ordinance to a public hearing. PLEASE ATTEND on the 16th and help us preserve the quality of our lakes by supporting adoption of this ordinance.

**Boards of Directors of:**  
 North Lake Protection Association  
 Portage and Base Lakes Association  
 Silver Lake Association  
 Half Moon Lake - Glenbrook Beach Association

**Thank You!**

Save with a One Gallon Flush Toilet!

**SUPERINSE...**

...a unique name for an innovative toilet that flushes QUICKLY, QUIETLY, and COMPLETELY.

An answer to...

- Problem septic tank drainfields
- Reducing frequency of pump-out on holding tank systems
- Restrictions on wastewater loading to sewer systems
- A marginal well

Simple replacement for existing toilets

- Standard toilet parts
- Virtually maintenance free

SUPERINSE is not like your conventional toilet. Instead of using 7.5 or even 3 1/2 gallons of water per flush, SUPERINSE uses just ONE GALLON OF WATER.

Simple and Convenient...  
 SUPERINSE

- Easy, low cost installation
- Standard rough-in dimensions

Now Save 2 Ways...  
 \$200 off suggested national retail price—\$350 each includes shipping and handling  
 \$14.00 4% Mich. sales tax

Order your "Say Yes to Michigan" Superinse Special today fill out coupon below and mail with payment to:

**Theford Corporation**  
 P.O. Box 1285  
 7101 Jackson Rd  
 Ann Arbor, MI 48106

Charge Card customers can order by calling (313) 769-6000 • ask for Superinse Sales • Order your Superinse today and Say Yes to Michigan

Name \_\_\_\_\_

Address (No P.O. Boxes) \_\_\_\_\_

City \_\_\_\_\_ State \_\_\_\_\_ Zip \_\_\_\_\_

Telephone ( ) \_\_\_\_\_

☐ check or money order enclosed

☐ charge my \_\_\_\_\_

☐ Visa

☐ Mastercard

expiration date \_\_\_\_\_

card # \_\_\_\_\_

## Jiffy market

Big Enough To Serve You... Small Enough To Know You!

Corner of Sibley and Werkner Rds. - Chelsea, Michigan 48118

PHONE 475-1701 Sale Prices Good Aug. 10 - Aug. 14, 1982

Complete Fresh Meat Dept. - U.S.D.A. Choice Beef - The Finest of Fresh Pork

U.S.D.A. CHOICE

### RIB STEAK

LARGE END \$1.98 lb.

YOUNG PORK - LEAN, TENDER

### PORK STEAK

\$1.39 lb.

WESLEY'S QUAKER MAID FLAVOR OF THE MONTH

### ORANGE SHERBET WITH VANILLA ICE CREAM

\$1.99 1/2 gal.

HI DRI JUMBO

### PAPER TOWELS

59¢

FARM MAID

HOMO MILK .... gal. \$1.98

LOW FAT MILK ... gal. \$1.69

ORANGE JUICE 1/2 gal. \$1.19

1-LB. CRTN. COTTAGE CHEESE..... 89¢

HALF & HALF ..... pts. 59¢

NORTHERN NAPKINS

60-ct. pkg.

49¢

CAIN'S MARCELLE OR REGULAR

### POTATO CHIPS

7-OZ. BAG 89¢

FRESH MEATS • GROCERIES • PRODUCE • BEER • WINE • LIQUOR

Open 7 a.m. Morning to 10 p.m. Nights - 7 Days A Week

This offer expires September 6, 1982



# COMMUNITY CALENDAR

## Monday—

Chelsea Kiwanis Club meets every Monday, 6:30 p.m. at Chelsea Community Hospital.

Chelsea Historical Society pot-luck picnic at Glen and Olive Wiseman's on Monday, Aug. 9, 6:30 p.m. Bring your lawn chairs!

Regular meeting Herbert J. McKune, Unit No. 31, American Legion Auxiliary, Monday, Aug. 9, 6:30 p.m. dinner at Sir Pizza. Meeting to follow at Senior Citizens center.

Chelsea School Board meets the first and third Mondays of each month, 8 p.m., in the Board Room.

St. Mary's Altar Society, first Monday of each month, 7:30 p.m., at Rectory basement.

Chelsea Lioness, second Monday of each month at the Meeting Room in the Ann Arbor Trust Co. on M-52, Chelsea, at 7:30 p.m. Call 428-7179 for information.

Lima Township Board regular meeting first Monday of each month, 8 p.m., Lima Township Hall.

Recreation Council will meet Monday, Aug. 16 at 7:30 p.m. in the Village Council room above the police offices. Open to the public.

## Tuesday—

Lima Township Planning Commission, third Tuesday of each month, 8 p.m., Lima Township Hall.

Chelsea Village Council, first and third Tuesdays of each month.

Inverness Country Club pot-luck and euchre party, 6:30 p.m., first Tuesday of each month.

Sylvan Township Board regular meetings, first Tuesday of each month, 7 p.m., Sylvan Township Hall, 112 W. Middle St. advtf

Lions Club, first and third Tuesday of every month, 6:45 p.m., at the Wolverine Lounge. Ph. 475-2831 or write P.O. Box 121, Chelsea.

Chelsea Community Hospital Nutrition Program, pre-natal nutrition classes, fourth Tuesday of each month, 6 to 7 p.m. at the hospital. To register, phone 475-1311 (ext. 354). Class is free of charge.

Chelsea Child Study Club second and fourth Tuesday of each month, 8 p.m.

Chelsea Jaycees, first Tuesday of each month. For more information call Jerry Martell, 475-1968.

Chelsea Rod and Gun Club regular meeting, second Tuesday of each month at the clubhouse, Lingane Rd. 49tf

## Wednesday—

Chelsea Communications Club, fourth Wednesday of each month, 8 p.m., Chelsea Lanes basement meeting room.

Nutrition and Weaning will be the topic of an evening of discussion held by the LaLeche League of Dexter-Chelsea. Mothers and babies will meet Wednesday, Aug. 18, 7:30 p.m. at the home of Shari Thompson-Sacks, 20727 Scio Church Rd., Chelsea. Phone 475-2310. Expecting moms welcome too!

Yankee Air Force membership meeting first Wednesday of each month, 7:30 p.m., Willow Run Airport, Yankee Air Force hangar.

## Thursday—

Chelsea Band and Orchestra Boosters, second Thursday of each month, 7:30 p.m., high school band room.

Past Matrons Club, OES No. 108, pot-luck supper, Thursday, Aug. 12, at 6:30. Husbands invited. Bring a dish to pass. Masonic Hall.

Regular meeting, Herbert J. McKune Post No. 31, American Legion Thursday, Aug. 5, 8 p.m. at the Post Home.

Knights of Columbus Women's Auxiliary, second Thursday of each month, 8 p.m. at K. of C. Hall, 20750 Old US-12.

Lyndon Township Planning Commission, 8:30 p.m. the second Thursday of each month. adv26tf

## Friday—

Senior Citizens meet third Friday of every month, pot-luck dinner, games and cards. 6 p.m. at Senior Citizen Activities Center at North School.

CHS Class of '84 will have a float meeting Friday, Aug. 13 at 10 a.m. at 118 W. Middle, Harper Pontiac Sales & Service.

## Saturday—

Manchester annual Heritage Craft Festival, Saturday, Aug. 14. Arts and crafts demonstrations and sales. Scheduled entertainment throughout the day. German cuisine featured with a beer tent and evening street dance. Merchant Sidewalk Sales along with Farmer's Market and Flea Market. Manchester is located on M-52, 10 miles south of I-94.

## Sunday—

All-Mason Picnic Aug. 15 at 1:30 p.m., 506 McKinley St. All area Masons, Eastern Stars, their families and friends welcome. Bring own table service and a dish to pass.

Canfield Reunion, Sunday, Aug. 15 at 12:30 p.m., at Pavilion No. 3, Byran Park, Fenton. Contact Ruth Brosamle, 475-9803 for further details.

## Misc. Notices—

Home Meals Service, Chelsea. Meals served daily to elderly or disabled. Cost per meal, \$2.25 for those able to pay. Interested parties, call Barbara Branch, 475-7844 or Ann Feeney, 475-1493.

Chelsea Social Service, 475-1581, 2nd floor of Village Offices. Thursdays, 10 to 4, or if an emergency need at other times, call Linda at 475-7405 or Jackie at 475-1925.

North Lake Co-Op Nursery school is now taking enrollments for the 1982-83 year for 3- and 4-year-old sessions. Anyone interested should call Gale Johnson, 475-1284. 2tf

Chelsea Co-op Nursery is now accepting applications for September, 1982. Please call Pat Peterson, 475-3282, or Deborah Feldkamp, 475-2825. xadv16tf

If you need help with clothing, shelter or putting food on the table, Faith in Action can help. We have food and clothing, and can help in other ways when the need arises. Please call 475-2003 or 475-2594, 10 a.m. to 8 p.m.

Seeking artists and craftsmen to participate in small well-attended art fair, Oct. 23. Second year at Ann Arbor school. Special emphasis on fine arts experience for children. Demonstrations especially desired. Call Catherine Wadhams, 662-1795 or Sue Walter, 663-6531 for application or more information.

**MONUMENTS**

Each of our client's requirements is different, which means that each monument we produce is custom-carved for the individual family. We advise on cemetery regulations, proper proportion, material and appropriate symbolism.

**BURGHARDT-COLE**  
**CHELSEA FUNERAL CHAPEL**

214 E. Main St.  
Ph. (313) 475-1531



KEN McCALLA and his son, Eric, inspect pig roasted for the diners at the Chelsea Rod & Gun Club Pig Roast Sunday.

## More Winners Reported at County 4-H Youth Fair

There are more Chelsea winners in the county 4-H Youth Fair held July 27-30 at the Farm Council Grounds, Ann Arbor-Saline Rd. Bobby Rawson won intermediate showmanship in poultry with a duck. Samara Riders club members Lynne Ertel won first in English Pleasure and Senior Trail, second in English Equitation, and third in Versatility; Joyce Robards, won first in English Pleasure, first in English Equitation, and second in Western Pleasure; Lisa Unterbrink took second in fitting and showing, second in Western Pleasure, and second in Western Equitation; Kevin Vandegrift took fourth in Western Pleasure and second in pole bending; Dawn Zanieb took fourth in fitting and showing and fifth in English Pleasure; and Josie Krzeczowski took second in Western Pleasure and third in Western Equitation.

## EMU Grants Awards of Excellence

Robert Benedict of 7411 Bush Rd. and Kelly E. Grumelot of Gregory have received Recognition of Excellence awards from Eastern Michigan University's financial aid office.

The winners, 193 in all — one from each community college and high school in the state, must

have earned a minimum 3.5 grade point average in high school or community college and demonstrate outstanding leadership. Awards may be given to out-of-state schools, funds permitting.

Additional winners will be announced at a later date. Benedict

represents Chelsea High school, and Grumelot represents Stockbridge High school.

Telephone your club news to 475-1371

The Farm Labor Contractors Registration is the only federal law that prohibits an employer—a farm labor contractor—from knowingly employing illegal aliens, according to the 1981 annual report of the U. S. Department of Labor.

**NEW SUNDAY HOURS**

**OPEN 4 p.m. to 10 p.m.**

**On Sundays beginning, Sunday Aug. 15**

**Week-Day Hours Remain Same:**  
**OPEN Mon. Thru Thurs., 11 a.m. to 11 p.m.**  
**Friday & Saturday, 11 a.m. to 1 a.m.**

**Sir PIZZA**

**SANDWICH, PASTA & ICE CREAM PARLOR**

1 Block north of Downtown Chelsea  
**500 N. MAIN ST. PH. 475-9119**

## Closed Circuit Satellite TV

Thursday - Top-Ranked Boxing from Atlanta  
PITCHER OF BEER - 1/2 PRICE

**GREAT FOOD and GOOD DRINKS**  
For Your Dancing Pleasure and Enjoyment —

**JIM PATRICK & The Grand River Band**  
Friday and Saturday, 9:30 p.m. to 1:30 a.m.  
NO COVER CHARGE

**—SPECIALS—**  
Wednesday - Veal Parmesan for 2 ..... \$9.95  
Including 1/2 Carafe House Wine  
Thursday — Chicken Dinner ..... \$4.95  
Friday — Perch Dinner (all you can eat) . \$4.95

**LITTLE ROOSTER RESTAURANT & LOUNGE**  
11485 North Territorial Rd. Ph. 426-8668  
Tues., Wed., Thurs. 4 p.m. to 10 p.m.  
Friday, 4 p.m. to 2 a.m. Saturday, 12 p.m. to 2:30 a.m.  
Sunday 12 p.m. to 11 p.m.  
**CARRY-OUTS 426-8668 - PIZZA - FRIED CHICKEN**

**Hawaiian Luau**

**SATURDAY, AUG. 21**  
at  
**Dexter American Legion Post 557**

**LUAU DINNER ..... 7:30 p.m.**  
Roast Pig and Beef and all the trimmings

**DANCING ..... 9 p.m.**  
Live Music By "Easy"  
**\$7.50 per person**  
Tickets Limited

**THE CAPTAIN'S TABLE**

**FINE FOODS AND COCKTAILS**

**Join Us for Our Daily LUNCHEON SPECIALS**  
Soup and Sandwich or Soup and Salad

**EVENING SPECIALS**

**Monday ..... Our regular menu**  
**Tuesday ..... Chicken Buffet**  
**Wednesday .... New York Strip Steak**  
**Thursday ..... Roast Beef Buffet**  
**Friday ..... Prime Rib**  
**Saturday ..... Prime Rib**

**Lake Superior Whitefish**

**WITH SALAD BAR**

Choose from Our Scrumptious Home-Made Dessert Cart  
Friday and Saturday Evenings

**HOURS: Monday thru Friday ..... 6 a.m. to 9 p.m.**  
**Saturday ..... 7 a.m. to 9 p.m.**

**5093 Main St. 426-3811**  
**Dexter**

**SUMMERTIME TREAT**  
at  
**CHELSEA McDONALD'S**

**A SUNDAE SMILE** **A COOL VANILLA CONE**

**ALL SUNDAES 25¢**  
IN THREE FLAVORS

**ALL CONES 15¢**

*You deserve a break today®*

**McDonald's**

**1535 S. Main St. Chelsea Ph. 475-9620**

Thick Vanilla Swirls Piled High on a Caked Cone  
McDonald's Sundaes and Cones are so rich and creamy they'll make you smile when you eat one!

# 4-H County Youth Fair Winners

The Chelsea Standard, Tuesday, August 10, 1982 7

Tuesday, July 27

## Food Preparation

**Young Best of Show:** Anne Tuveson, Manchester; Marie Ball, Manchester; Amy Neiman, Ann Arbor; Julie Stacey, Chelsea; Brook Boggs, Ann Arbor; Kerrie Bristle, Manchester.  
**Honor Group:** Heather Lampert, Ann Arbor; Ann Whalen, Plymouth; Dayna Robinson, Saline; Jeffery Kapp, Whitmore Lake; Krista Kay Kohler, Clinton; Krista Ellison, Saline; Erin Davis, Manchester; Kevin Geiger, South Lyon; Karen Bradbury, Dexter; Sherry Conklin, Ann Arbor; Dawn Wheeler, Whitmore Lake; Marcus Bristle, Manchester; Andrea Koch, Ann Arbor; Teri Blumenauer, Manchester; Ann Tanner, Ann Arbor; Jill Miller, Dexter.

## Food Preservation

**Best of Show Over-all:** Laurie Heller, Chelsea.  
**Best of Show:** Susan Long, Saline; Kristine Zeeb, Ann Arbor; Molly Koch, Ann Arbor; Peter Sutherland, Ann Arbor; Laurie Heller, Chelsea.  
**Outstanding Teen Leader:** John Goderis, Chelsea.

## Personal Appearance

**(Clothing)**  
**Senior Top Exhibitor:** Molly Koch, Ann Arbor.  
**Honor Group:** Karen Geiger, South Lyon.  
**Young Top Exhibitor:** Kerri Bristle, Manchester.  
**Honor Group:** Elizabeth Hagey, Ann Arbor; Andrea Koch, Ann Arbor.  
**Beginner Top Exhibitor:** Heather Kapp, Ann Arbor.

## Personal Appearance

**(Crochet)**  
**Top Exhibitor:** Kerri Bristle, Manchester.

## Creative Writing

**Best of Show:** Paul Meade, Manchester.  
**Honor Group:** Beth Meade, Manchester; Elizabeth Hagey, Ann Arbor; Denise Kuebler, Manchester.

## Floriculture (Cut Flowers, etc.)

**Best of Show:** Jan Ehnis, Whitmore Lake; Susan Long, Saline; Kathy Klager, Saline.  
**Over-all Best of Show Floriculture:** Nancy Roehm, Clinton.  
**Champion Houseplant Trophy:** Jim Lindemann, Ann Arbor.  
**Honors Group:** Cindy Poulter, Chelsea; Kerry Mann, Manchester; Colleen O'Toole, Dexter.

**ter:** Linda Love, Saline; Lynda Knasiak, Manchester; Blanche Altenbrent, Ypsilanti.

## Horticulture

**Best of Show (Vegetables, fruit and educational):** Krista Kohler, Clinton; Jan Ehnis, Whitmore Lake; Kenny Baldus, Dexter; Sarah Weidmayer, Ann Arbor; David Weidmayer, Ann Arbor.

## Grains/Field Crops

**Best of Show:** Janice Kapp, Whitmore Lake.  
**Honor Group:** Kevin Ernst, Clinton; Glen Lindemann, Ann Arbor.  
**Best of Show Club Exhibit:** Townline Workers; Country Kids; Krafty Kids.  
**Honor Group:** Loco Cowboys; Blue Ribbon Livestock; Saline 4-H Farmers.

## Cultural Arts

**Senior Best of Show:** Charlotte Muck, Dexter.  
**Honor Group:** Colette Clark, Dexter; Colleen O'Toole, Dexter.  
**Junior Best of Show:** Jenny Walcott, Plymouth.  
**Honor Group:** Diane Haslett, Ann Arbor; Angela Johnson, Saline; Heather Lampert, Ann Arbor; Brook Boggs, Ann Arbor; Shelly Fraser, Dexter.  
**Young Best of Show:** Mark Goderis, Chelsea.  
**Honor Group:** Carrie Staples, Dexter; Mark Sheslitz, South Lyon; Julie Walters, Ann Arbor; Carol Anerson, Dexter; Shana Miller, Dexter.

## Small Engines, Rockets, Electronics

**Best of Show (Electronics):** Kenneth Kennedy, Ypsilanti.  
**Top Exhibitor (Small Engines):** Michael Diuble, Ann Arbor.

**Dog Obedience (Tops in Excellence):** Barbara Wilson, Plymouth; Amy Donoghue, Plymouth; Lisa Bogdanski, Novi; Amy Thomas, Plymouth.  
**Dog Handling:** Pam Bogdanski, Novi; Lisa Thomas, Plymouth; Mary Jarvis, South Lyon; Teresa Brown, South Lyon; Eva Bock, Northville.

## 1982 King/Queen Contest

**King:** Leonard McCalla, Chelsea.  
**1st Runner-Up, King:** Jeff Horning, Manchester.  
**2nd Runner-Up, King:** Rob Poet, Manchester.  
**Queen:** Dee De Starling, Saline.  
**1st Runner-Up, Queen:** Kelly Bristle, Manchester.

**2nd Runner-Up Queen:** Theresa Vandenbosch, South Lyon.

## Animal Decorator Class

**Top 5 Exhibitors:** Alice Schneider, Dexter; Nick Gordon, Saline; Chris Pearson, South Lyon; David Weidmayer, Ann Arbor; Shella Guenther, Saline.  
**Honor Group:** Cassie Finkbeiner, Saline; Michelle Meister, South Lyon.

Wednesday, July 28

## Market Sheep

**Grand Champion Market Lamb:** Diane Bareis, Chelsea.  
**Reserve Grand Champion Market Lamb:** Matt Koenn, Chelsea.  
**Champion Pair of Lambs:** Laurie Heller, Chelsea.  
**Reserve Champion Pair of Lambs:** David Bareis, Chelsea.  
**Highest Rate of Gain:** Linell Brehmer, Chelsea.

## Breed Sheep

**Champion Shropshire Ewe:** Gary Luckhart, Saline.  
**Grand Champion Ewe:** Marty Heller, Chelsea.  
**Reserve Grand Champion Ewe:** Andy Girbach, Saline.

## Sheep Showmanship

**Senior:** Diane Bareis, Chelsea.  
**Intermediate:** Marty Heller, Chelsea.  
**Junior:** Aaron VanNatter, Dexter.

## Horse & Pony

**Senior Western Fitting & Showing Champion:** Judi Poet, Manchester.  
**Junior Western Fitting & Showing Champion:** Tim Long, Dexter.  
**Senior English Fitting & Showing Champion:** Tina Ehnis, Dexter.  
**Junior English Fitting & Showing Champion:** Charlotte Muck, Dexter.  
**Pony Fitting and Showing Champion:** Melissa Gragan, Manchester.  
**Grand Champion Fitting & Showing:** Tina Ehnis, Dexter.

## Senior Food Preparation

**Top Six Awards:** Connie Tobias, Saline; Jan Ehnis, Whitmore Lake; Molly Koch, Ann Arbor; Beth Aufdemberge, Dexter; Lisa Schairer, Ann Arbor; Laurie Heller, Chelsea.

## Junior Food Preparation

**Top Six Awards:** Kelly Bristle, Manchester; Becky Blumenauer, Manchester; Susan Long, Saline; Cheryl Miller, Ypsilanti; Amy Wolfgang, Chelsea; Nancy Roehm, Clinton.  
**Honor Group:** Diane Braun, Ann Arbor; Tricia Horning, Manchester; Jennifer Alber, Clinton; Jeffery Knasiak, Manchester; Susan Klager, Saline.

## Best of Show Dairy Foods

**Senior:** Beth Aufdemberge, Dexter.  
**Junior:** Kelly Bristle, Manchester.  
**Young:** Anne Tuveson, Manchester.

## Rabbits

**Champion Buck:** Skye Botero, Whitmore Lake.  
**Reserve Champion Buck:** Ann Whalen, Plymouth.  
**Grand Champion Pen of Three:** Peggy Hansen, Saline.  
**Reserve Grand Champion Pen of Three:** Tina Birchmeier, Saline.  
**Grand Champion Rabbit:** Jan Ehnis, Whitmore Lake.  
**Reserve Grand Champion Rabbit:** Jeff Lucas, Saline.

## Swine

**Champion Market Hog:** Kenny Baldus, Dexter.

**Reserve Champion Market Hog:** Leonard McCalla, Chelsea.  
**Champion Pair of Market Hogs:** Kenny Baldus, Dexter.  
**Reserve Champion Pair of Market Hogs:** Leonard McCalla, Chelsea.  
**Rate of Gain Champion:** Jon Shope, Ann Arbor.

## Top Swine Judge:

**Swine Showmanship**  
**Senior:** Ricky Baldus, Dexter.  
**Intermediate:** Melinda McCalla, Chelsea.  
**Junior:** Ted Brockman, Dexter.

## Poultry

**Grand Champion Lightweight Production Pen:** Tim Peiter, Chelsea.  
**Reserve Grand Champion Lightweight Production Pen:** April Marshall, Ann Arbor.  
**Grand Champion Heavyweight Production Pen:** Anne Whalen, Plymouth.  
**Reserve Grand Champion Heavyweight Production Pen:** Charlie Peiter, Chelsea.  
**Grand Champion Meat Pen:** Cheryl Blough, Dexter.  
**Reserve Grand Champion Meat Pen:** Charlie Peiter, Chelsea.  
**Grand Champion Other Poultry:** Matthew Bowsher, Dexter.  
**Reserve Grand Champion Other Poultry:** Mark Goderis, Chelsea.

## Best of Show Outdoor Meals

**Senior:** Jill Golding, Manchester.  
**Junior:** Eric Mann, Manchester.  
**Young (Tie):** Brook Boggs, Ann Arbor; David Phillips, Ypsilanti.

## Leathercraft

**Honor Group:** Jan Ehnis, Whitmore Lake.

## Woodcraft

**Handyman:** Charlie Walter, Dexter; Marisa Rockel, South Lyon; Carl Schneider, Whitmore Lake.

## Entomology

**ID Contest:** Chris Kapp, Ann Arbor.  
**Best of Show:** Chris Kapp, Ann Arbor; Justin Laby, South Lyon.

Thursday, July 29

## Performing Arts

**Honor Group:** Dianna Coe, Ypsilanti.

## Bike Safety

**Honor Group:** Laura Goderis, Chelsea; Jon Goderis, Chelsea; Mark Goderis, Chelsea.

## Poultry Showmanship

**Senior:** Kristine Marshall, Ann Arbor.  
**Intermediate:** Bobby Rawson, Chelsea.  
**Junior:** Anne Walen, Plymouth.  
**Champion:** Kristine Marshall, Ann Arbor.

## Rabbit Showmanship

**Senior:** Skye Botero, Whitmore Lake.  
**Intermediate:** Debbie Wilson, Dexter.  
**Junior:** Jennifer Buchanan, Whitmore Lake.  
**Champion:** Skye Botero, Whitmore Lake.

## Dairy Goat

**Grand Champion:** Bradley Myers, Manchester.  
**Reserve Grand Champion:** Kathy Forshee, Dexter.

## Showmanship

**Junior:** Elizabeth Seabury, Grass Lake.  
**Intermediate:** Heather Seabury, Grass Lake.  
**Senior:** Kathy Forshee, Dexter.

## Dairy Cow

**Brown Swiss Champion:** Julie Nixon, Dexter.  
**Reserve Brown Swiss Champion:** Julie Nixon, Dexter.  
**Jersey Champion:** Amy Wolfgang, Chelsea.

**Reserve Jersey Champion:** Amy Wolfgang, Chelsea.  
**Holstein Champion:** Kelly Bristle, Manchester.  
**Holstein Reserve Champion:** Kim Wheeler, Whitmore Lake.  
**Other Breeds Champion:** Kris Marshall, Ann Arbor.  
**Other Breeds Reserve Champion:** Shawn Manny, Ann Arbor.  
**Grand Champion Dairy Animal:** Kelly Bristle, Manchester.  
**Reserve Grand Champion Dairy Animal:** Kim Wheeler, Whitmore Lake.

## Showmanship

**Senior:** Wendy Wolfgang, Chelsea.  
**Intermediate:** Kim Wheeler, Whitmore Lake.  
**Junior:** Gred Weidmayer, Manchester.

## Archery

**Top Junior Archer:** Bradley Myers, Manchester.  
**Top Junior Compound Archer:** David Bush, Dexter.

## Beef

**Grand Champion Steer:** Kenny Baldus, Dexter.  
**Reserve Grand Champion Steer:** Rick Baldus, Dexter.  
**Rate-of-Gain Champion:** Tom Nowatzke, Saline.

(Continued on page eight)



GRAND CHAMPION POULTRY PEN was shown by Cheryl Blough, daughter of Dave and Eileen Blough of Trinkle Rd., Dexter. The pen was purchased by McCalla Feed of Chelsea.



GRAND CHAMPION SHEEP at the 4-H Fair was shown by Diane Bareis, daughter of Richard and Arlene Bareis of Dexter-Chelsea Rd., and purchased by Credit Association Federal Land Bank of Ann Arbor.

**WAYNE Duck & Goose Feeds**

**McCALLA FEED SERVICE**  
12875 Old US-12, Chelsea  
Ph. 475-8153

**Ducks - Geese - Turkeys**  
**Broiler Chicks - Layer Chicks**  
**Fancy Chicks**

**Equipment and Bedding**

**WAYNE Broiler Feeds**

**WAYNE Turkey Feeds**

**ORDER NOW**

**Pullet Grower Starter Feeds**

**Let's Get Michigan Working Again!**

**VOTE FOR**

**DICK HEADLEE**

**For Governor**

**REPUBLICAN**

**PRIMARY ELECTION**  
**TUESDAY, AUG. 10**

Paid for by Chelsea Citizens for Headlee, P. O. Box 177, Chelsea, Mich. 48118

**\$1 OFF**

**SAVE THIS COUPON!**

Clip this coupon and save it. It is worth \$1.00 OFF your next order of \$10 or more from the Watkins catalog. Just present it to your Watkins dealer for redemption. Coupon valid through Aug. 31, 1982. Valid only when presented to a Watkins dealer. Not valid for Watkins orders by mail.

**Watkins**  
**SANDY HAIGHT**  
For Free Catalog  
Ph. 426-2030

**Gibson®**

**Save now on the Golden Edition Chest Freezer**

**Gibson Golden Value Days**

**Model FH08M5DL**  
8.3 cu. ft.

**SALE**  
**\$319<sup>95</sup>**

**HEYDLAUFF'S**

**113 N. Main St., Chelsea**  
We will close at 5:30 p.m. Fridays during August. Ph. 475-1221

- Beautiful Almond Styling with Textured Coffee-Colored Top
- Only 35 Inches Wide To Fit Anywhere
- Lift-Out Basket
- "Super Silver Lining" Foam Insulation
- Counterbalanced Self-Adjusting Lid
- Perfect For Apartments, Cottages or Mobile Homes
- Adjustable Cold Control

# Letters to the Editor

To the Editor:  
How do you say thank you to each individual in a community? We have been swept up in a tide of job-seekers heading out of the midwest and indeed leave Chelsea with deep regret.

We can't thank each individual teacher enough for not only teaching our children but also for giving so much of themselves. How can we express gratitude to the cheerleading coaches, bowling coaches, baseball coaches, Scout leaders and Sunday school teachers who loved and guided our children over the years?

Our family has made so many, many friends in our 17 years here; in our church, Jaycees, Snowmobile Club, jobs and everyday living that it is painful to say good-bye.

We will keep in touch, Mr. Editor, by receiving your paper each week so we will know how all the members of this wonderful little community are doing. It will help us to remember all the smiling faces of people we passed on the village sidewalks and the merchants who cared enough to know us by name. We will have so many memories to sustain us and as we embark upon a whole new life, we will always remember Chelsea with fondness.

It is painful to leave our dear neighbors and friends, but the community, as a whole, will be missed, as well, by each of us in our own special way.

Come by to visit us if you are ever in Williamsburg, Va. God Bless all of you who have touched our lives and our hearts.

Morgan, Nan,  
Sheri and Todd Rowe.

Mr. Editor Sir:

This letter took a great deal of prayer and thought before words could be put on paper. This is not the "run of the mill" letter, and it may be longer than usual, but because of the serious matter it reflects in truth, it should be printed in its fullest. Perhaps others know this feeling too.

It began in May when you published a letter written by myself on "The 2,000 Fetuses Found in Storage Bin in L.A." That letter alone stirred a number of consciences in our community as you, and your readers know. Some thoughts were formed on paper and became "Letters to Editor." Others added theirs by harassment of repeated phone calls. It was always a woman's voice in each call that Wednesday. This troubled person's hysterical tones at times, spoke rudely, then by nightfall, to my husband her tone became harsh with threat,

"Unless you want you house burned down, stop that crazy lady, your wife, from writing letters." Followed within 10 minutes with, "Your crazy wife, she should die." These threats meaningless or not, are a matter of record with the police. The next morning a man's voice was recorded with "Did you sleep alright last night old lady?" It runs in some families I guess. The clue that gave this away was the "key word" lady used by both male and female callers.

After the letter regarding "the 17,000 fetuses (number grew) found in L.A. will have memorial service by permission of President Reagan"... another phone call. The same woman. This time she dropped a couple of names. Very well controlled at first, followed by a raise in voice tone with each sentence spoken. This time she screamed for me "to leave town." Again next morning, followed by man's voice. Since woman has unlisted phone number there could never be a personal rebuttle by me. One would think that would have been all some people could think of to do to another human being who just was a voice for the unborn and spoke truth. Well have another thought.

On July 21, approximately 3:30 p.m., I was taking my husband's 97-year-old mother, who lives with us, out on the porch for some fresh air. The sirens from town pierced that very air wailing their way thru traffic to their destination. "Someone needs a prayer" so silently a whispered prayer was said. To my surprise the sirens made their way up our driveway and came to halt at our garage door. The very capable attendant rushed from vehicle with its motor still running, to come to the aid of someone they believed was in urgent need of assistance. They stated that they had come to comply with urgent request for emergency care on myself, in response to call supposedly placed by me. The person (woman) placing this call was so convincing that dispatcher of ambulance company filled the request. On the two-way radio the operator was going to check the phone number given her. As we talked face-to-face at doorway, our phone rang. We talked it out. These very dedicated ambulance attendants just kept on saying "We are sorry." Yet to move an ambulance with full equipment runs basically \$110, or more, if emergency equipment is used. Throw in an addition \$3 a mile travel time and you're looking a \$134 cost to ambulance company for someone's sick actions.

# 4-H County Youth Fair Winners

(Continued from page seven)

## Showmanship

Junior: Brian Leach, Manchester.  
Intermediate: Phil Root, Saline.  
Senior: Lori Nixon, Dexter.

## Horse

Senior English Equitation Champion: Leslie Blaha, Saline.  
Junior English Equitation Champion: Ken Martin, Chelsea.  
English Pony Equitation Champion: Amy Long, Chelsea.  
Junior English Pleasure Champion: Cory Hannah.  
Senior English Pleasure Champion: Lisa Pierson, Ann Arbor.  
English Pony Pleasure Champion: Melissa Graban, Manchester.

Friday, July 30

## Herdsmanship Winners

Sheep: 1st, Townline Workers; 2nd, Country Showmen; 3rd Blue, Ribbon Livestock.

Swine: 1st, Blue Ribbon Livestock; 2nd, Rogers Corners Herdsmen; 3rd, Saline 4-H Farmers.

Dairy: 1st, Blue Ribbon Livestock; 2nd, Townline Workers; 3rd, Rogers Corners Herdsmen.

Beef: 1st, Townline Workers; 2nd, Blue Ribbon Livestock; 3rd, Busy 2 n' 1.

Rabbit: 1st, Townline Workers; 2nd, Rogers Corners Herdsmen; 3rd, Krafty Kids.

Poultry: 1st, Rogers Corners Herdsmen; 2nd, Country Showmen; 3rd, Krafty Kids.

Horse: 1st, Tens n' Teens; 2nd, Hi Horse; 3rd, Bridlespur.

Demonstration Winner: Kevin Weidmayer, Ann Arbor.

Dairy Production Interview: Dave Geiger, South Lyon.

In talking to the operator once more, we set up a way in which this will not occur again on a "False alarm". Just think about it.

We are not saying the ambulance trip was the plotting of this particular woman, it may have had its seed from where the "Roman Citizens" meet. No one ever said truth and belief of Faith were ever going to make one popular, but it sure is a good feeling to have a clear conscience. It is hard to believe, Mr. Editor; that persons like this exist in our Chelsea, who would stoop so low out of their own self guilt and vent their frustrations on another. Look around people—it's someone right where we live, in your very house maybe. Seeing this all in print the persons responsible can see it for the first time and see themselves for the first time as well, and maybe it won't be a "fun thing" to do anymore. Someone needs help and guidance. For what it is worth you are prayed for by the very person you harass... me.

Mrs. Millie Warner.

P.S.—Thru the weeks of the letters regarding "fetuses" not one showed forth from the 33 clergy in churches of area; it makes one wonder does it not?

## Horse

Senior Western Equitation Champion: Judi Poet, Manchester.  
Junior Western Equitation Champion: Marisa Rockel, South Lyon.

Western Pony Equitation Champion: Melissa Graban, Saline.

Senior Western Pleasure Champion: Judi Poet, Manchester.

Junior Western Pleasure Champion: Jennifer England,

## Manchester.

Western Pony Pleasure Champion: Amy Long, Chelsea.

## Photography

Best of Show: Jeff Wilson, Plymouth; Marilyn McRitchie, Ann Arbor.

Honor Group: Debbie Klinger, Ann Arbor; Debbie Bareis, Dexter; Colette Clark, Dexter; Amy Donaghue, Plymouth.

Sweepstakes Showmanship: Tina Ehnis, Dexter.

## Pediatrician Joining Family Practice Unit

Dr. Martha Spencer, assistant professor in the Department of Pediatrics at University of Michigan, will be joining the staff at the Family Practice Center in Chelsea beginning Sept. 1.

Dr. Spencer is a graduate of the University of Michigan Medical School and served as Chief Resident during her pediatric residency training at University of Michigan Children's Hospital. In addition to her board certification in Pediatrics by the American Academy of Pediatrics she has received specialty certification in Pediatric Endocrinology. Her particular interest is diabetes; and she has served as associate director of the Diabetes Center Unit in Ann Arbor and is a member of the Board of Directors of the Michigan Chapter of the American Diabetes Association.

Dr. Spencer, her husband Jim and their children Leigh Anne, Peter and Christopher are permanent and active members of the Chelsea community.

Dr. Spencer's role with the Family Practice Department will be to provide general pediatric care and specialty consultations to patients at the Family Practice Center. In addition, she is available to accept any Family Practice patients who may require hospitalization at Mott Children's Hospital and to provide teaching and support to the resident physicians in Family Medicine.

She will be available for office hours one-half day per week beginning in September at the Family Practice Center.

## Big Crops

Last year, American farmers planted more acres to crops than in anytime in the past 32 years. They also harvested more acres of crops than in anytime in nearly a half century.



"WACKI" WACKENHUT, wearing a collander for a hat, cooked the sweet corn in a massive boiler. To insure freshness, corn was picked before dawn with illumination provided by flashlights.

Your vote in the Aug. 10th Primary elects your next Washtenaw County Commissioner for District 1, the largest in the County.

**VOTE REPUBLICAN**  
**ELECT D. E. LIMPERT**  
... a real doer, not a talker



DR. MARTHA SPENCER

**VOTE AUG. 10**  
for  
**PETER L. HOLSKE**  
**DEXTER TOWNSHIP TRUSTEE**

REPUBLICAN

*I am sensitive to the needs of the people and will work to insure:*

- ★ FAIR & IMPARTIAL TAX ASSESSMENT
- ★ THAT TAX DOLLARS ARE SPENT WISELY
- ★ THAT DECISIONS RENDERED BY LOCAL APPOINTED BOARDS ARE IN THE PEOPLE'S INTEREST.

U. S. Army Corps of Engineers 1955-58 - Korean War Veteran  
45 years old... in home construction business  
for 20 years... member of American Legion  
... Captain Zantop Int. Airline 8 years. Former member of 4-H Clubs

Paid for by Peter Holske P. O. Box 82, Chelsea, Mich. 48118



**14th DISTRICT COURT**  
**RE-ELECT JUDGE SHEA**  
*Experience Is What Counts!*

Paid for by Committee to Re-Elect Judge Thomas F. Shea  
Sharon B. Harrington, Treasurer, Suite 300, 10000 Lakeshore Blvd.  
Livonia, Mich. 48150

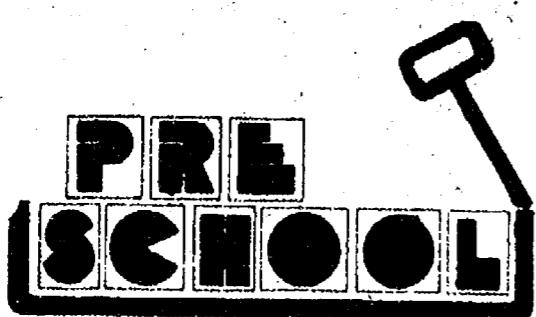

In response to several requests from Preschool parents, Chelsea School District is sponsoring an enrichment program for preschool children. The program is intended to be supplementary to existing preschool programs in the area. The program will be taught by a certified, experienced preschool teacher. Additional classes may be designed in response to demand. Registration may be done now or via the Fall Chelsea Community Education Brochure which will arrive in your home the first of September. Two sessions will be available for each class.

**Session I**  
Tuesday & Thursday  
September 21 - October 28

**Session II**  
Tuesday & Thursday  
November 2 - December 9

### LEARNING THROUGH PLAY

Tuesday & Thursday  
\$35.00

12:30 - 2:30 pm  
South School Room 4

6 weeks  
Limit 10

With play as a learning medium, the 3 year old is allowed to use his/her favorite activities as his/her learning environment. Free play along with guided activities will be a part of the 3 year olds socialization experience. Stories, music, crafts and games will encourage group interaction.

### ENRICHMENT FOR THE PRESCHOOLER

Tuesday & Thursday  
\$35.00

9:30 - 11:30 pm  
South School Room 4

6 weeks  
Limit 10

This class offers the 4 year old enrichment in the areas of basic concepts, visual memory, left-to-right progression, problem-solving, following directions, etc. We aim to stimulate the preschooler to explore, investigate and manipulate. Gross and fine motor skills will be emphasized.

Registration Form  
Child's Name \_\_\_\_\_ Phone \_\_\_\_\_  
Address \_\_\_\_\_ City \_\_\_\_\_ Zip \_\_\_\_\_  
Age \_\_\_\_\_ Session I \_\_\_\_\_ Session II \_\_\_\_\_  
Parent's Name \_\_\_\_\_ Work Phone \_\_\_\_\_



**Wondering How You're Going To Pay For Their College Tuition?**

**We Have The Answer....**

## Guaranteed Student Loans

Guaranteed Student Loans are low interest, deferred payment loans that are available to students who have enrolled or been accepted for enrollment to an accredited college, university, or professional school. To be eligible for a Guaranteed Student Loan the student must be a U.S. citizen and we require that their parents have a checking account or savings account at Ann Arbor Trust.

we've already helped many families with their children's tuition. Why not let us help you?

Stop by or call any of our offices today for more information.



**ANN ARBOR TRUST**

THE BANK OF TRUST

Main at Huron 994 5555 • State at Airport Drive 996 8595  
Brighton Office 227 5551 • Chelsea Office 475 9154  
Member FDIC

We know that it's not easy to put a student through school. That's why



**PIG ROAST GATHERING:** A few of the 450 people who enjoyed the fourth annual pig roast of the Chelsea Rod & Gun Club. Bearded gentleman standing on the right is Rolly Spaulding, president of the conservation club. Reuben Lesser, Jr., was chairman of the event.



**KIWANIS CONTRIBUTION:** Representing Chelsea Kiwanians, Al Felbauer, left, presents CATS bus driver Marv Schiller and Dave Scriven, chairman of the CATS Board of Directors, with a check for

\$2,000 to be used in the maintenance and operation of the transportation.

## PRE-SEASON SALE

THROUGH AUGUST 28

CHILDREN'S - LADIES' - MEN'S

### WINTER

### OUTERWEAR

## 20% OFF

(Lay-Aways Accepted on This Sale)

# VOGEL'S & FOSTER'S

SUMMER HOURS: CLOSING AT 5:30  
ON FRIDAYS DURING MONTH OF AUGUST

Tell Them You Read It in The Standard

## Don't wait until it's too late in life to make a difference. Now is the time to begin your IRA program!

**CHELSEA  
STATE  
BANK**

Member F.D.I.C.

# CSB

Branch Office  
1010 S. Main

Phone 475-1355

Main Office  
305 S. Main

An Individual Retirement Account with us can supplement the retirement program where you work. Should there be no retirement program at your place of employment, it is even more important to open an IRA.

Many people believe retirement planning doesn't begin until within a year or two of retirement age. However, in order to enjoy retirement and assure the funds needed, you must begin earlier. One of the best advantages of saving with an IRA is the tax break. You can deduct up to \$2,000 of reportable income from both your 1982 federal and state income taxes, when deposited in an IRA. You only pay tax when withdrawing funds, during your retirement years.

Another excellent advantage of an IRA is the tax deferment of interest earned. Of course, when funds are withdrawn early, there is a substantial interest and tax penalty. Stop in, our IRA experts will assist you with a plan geared to your retirement goals.



## Aquatic Club Closes Out Short Summer 'Fun' Season

Chelsea Aquatic Club took second place in their last meet of the summer season, the Jackson Invitational meet at the Jackson recreation pool, Sunday, Aug. 1.

The team's showing was especially rewarding, said Von Acker, CAC coach, since only 22 of the club's 112 swimmers went to this meet. The others had vacation conflicts.

Three swimmers, Paula Colombo, Dave Mason, and Ted Lewis, took three first places apiece!

The goal of the summer season, which had 6 dual, 1 championship, and 1 invitational meet, is "fun,"

says Acker, also girl's varsity swim coach at Chelsea High school. The "hard work" — strict conditioning and stroke clinics — will begin during fall season, tentatively set to begin Sept. 13.

Results from the Jackson invitational follow.

8 and under girls— Kelly Cross— first, 50 meter backstroke; second 50 breaststroke; third, 50 meter freestyle.

Millisa Thiel— third, 50 back; fourth, 50 free; seventh, 50 breast.

9-10-year-olds

Teresa Lewis— first, 200 individual medley; fourth, 50 butterfly; third, 50 breast.

Garth Girard— second, 200 IM; second, 50 back; second 50 fly.

Matt Weis— first, 100 free; second, 50 breast; third, 200 IM.

Joe Hutteman— sixth, 200 IM; sixth, 100 free; ninth, 50 free.

Von Acker II— seventh, 100 free; eighth, 50 free; eighth, 50 back.

The boys won the 200 meter free relay.

11-12-year-old girls—

Sarah Wels— first, 200 IM; first, 50 fly; second, 100 free.

Heather Seabury— third, 50 breast; third, 50 fly; sixth, 200 IM.

Sharon Colombo— fifth, 50 breast; sixth, 50 fly; eleventh, 50 free.

Meridith Johnson— sixth, 50 breast; seventh, 50 fly; ninth, 50 free.

The four girls took third in the 200 meter free relay.

11-12-year-old boys—

Ted Lewis— first, 50 free; first, 100 free; first, 50 breast.

Darren Girard— first, 200 IM; first, 50 fly; third, 50 back.

John Cattell— second, 50 back; second, 50 breast; second, 50 fly.

Matt Doan— second, 200 IM; third, 50 breast; third, 50 fly.

The four boys won the 200 free relay.

13-14-year-olds—

Paula Colombo— first, 100 back; first, 100 fly; first, 400 free.

Laura Stephens— first, 200 IM; fifth, 100 back; sixth, 400 free.

Brad Doan— third, 100 back; eleventh, 50 free; eleventh, 100 free.

15 and older—

Dawn Borders— first, 50 free; first, 100 free; second, 100 back.

Dave Mason— first, 200 IM; first, 100 back; first, 100 fly.

Kevin Colombo— third, 100 breast; fourth, 100 back.

Steve Ramsey— fourth, 50 free; fifth, 100 back.

Ramsy, Colombo, Mason, and Brad Doan combined to take third in the 200 meter free relay.

# Gibson®

## Save now on the Golden Edition Upright Freezer



- Extra Capacity
- 3 Fast Freezing Shelves
- Adjustable Cold Control
- Lock With Pop-Out Safety Key
- "Super Silver Lining" Foam Insulation
- Hi-Efficiency Multi-Magnet Door Seal
- 5 Handy Door Racks

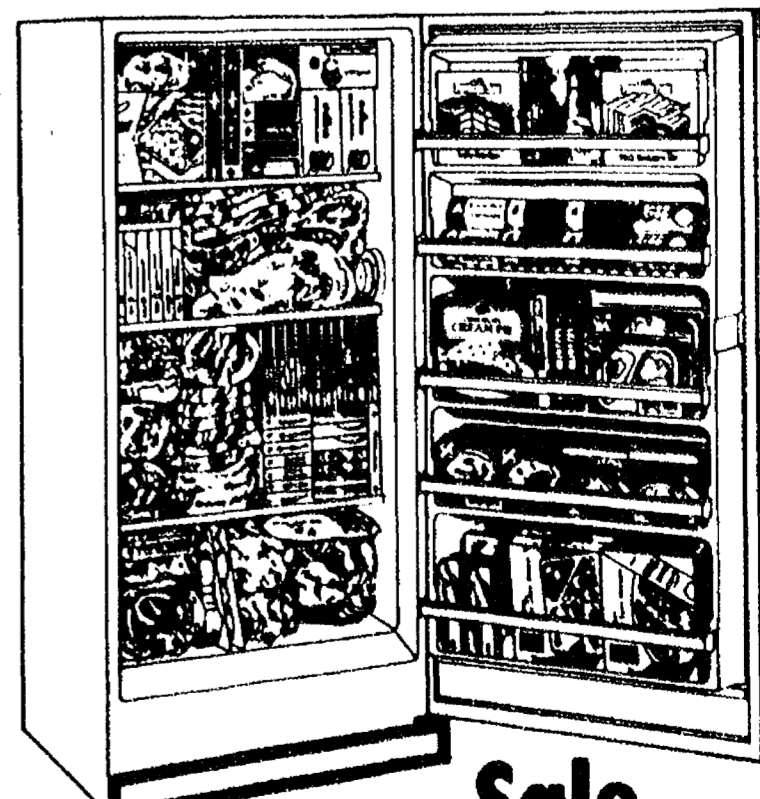

Model FV16M4WN

16.1 cu. ft.

**Sale \$439<sup>95</sup>**

We will close at 5:30 p.m.  
Fridays during August.

# HEYDLAUFF'S

113 N. Main St., Chelsea

Ph. 475-1221

# SPORTS

## Big Boy Qualifies For Regional Play

Chelsea Big Boy men's fast pitch softball team qualified for the Great Lakes Regional tournament by taking third place in the Class A state tournament held in Petoskey and Charlevoix last week-end.

If they play well in the regionals in Eau Claire, Wis. Aug. 21-23, they have a shot at the national finals in Albuquerque, N.M.

The Big Boy team, the 1982 Ann Arbor league fast pitch champions, won their first three tournament games — 5-0 over Steve's Amoco of Scottville, 6-4 over Townsend Ind. of Bay City, and 5-1 over Benton Harbor. They then advanced to the semi-finals at Petoskey's short fenced field, losing 6-4 to Wolverine Supply of Ann Arbor, their league arch rival. In their next game Big Boy lost 10-4 to the Auburn team, to take third place, still good enough to continue on in more American Softball Association competition. Season trophies are displayed at Big Boy restaurant.

### Big Boy 5, Steve's Amoco 0

Big Boy scored early with three runs in the first inning and two in the second. They held on to that margin the rest of the game.

Craig Houle had a single and triple, with 2 RBIs and 2 runs scored. Al Augustine had 2 RBIs with a double and a single. Wayne Welton had a double and scored a run. Pitcher John Strong went all the way for the win.

### Big Boy 6, Townsend, Ind. 4

Big Boy got 3 hits and 2 RBIs from Bob Moffett, 2 hits and a run from Craig Houle, a hit and 2 RBIs from Wayne Welton, and a triple from Randy Brier to overpower Townsend from Bay City.

Jim Strong got the win, going the distance and finished up tough after some early trouble.

### Big Boy 5, Benton Harbor 1

Big Boy scored 4 times in the fifth inning to break open a 1-1 tie. Doing the damage for Big Boy was Craig Houle, with 2 hits, including a double and 2 RBIs. Roger Bourne had 2 hits and 2 RBIs. Todd Orthing made an excellent catch in rightfield. Al Cohen pitched a 5-hitter to gain the win.

### Wolverine Supply 6, Big Boy 4

Wolverine Supply came back after trailing Big Boy 4-0. Wolverine got runs from Mike Plesko and pick-up pitcher Frank Munger of Frankenmuth to whittle away the lead and go ahead. Bruce Wagner, Wayne Welton, and Al Augustine all had home runs for Big Boy. Jim Strong got the loss, his first of the season. Munger took the win for Wolverine.

### Auburn 10, Big Boy 4

Again Big Boy had an early lead 3-1, but Auburn was able to single Big Boy to death, and surge ahead. Al Cohen got the loss. Al Augustine led the Big Boy offense with 3 RBIs, and two doubles, having a fine individual tournament.

### Grass Lake Youth On Duty in California

Marine Pfc. Timothy K. Bolda, son of Frank and Patricia Bolda of 2985 Mount Hope Rd., Grass Lake, has reported for duty with Headquarters and Headquarters Squadron, Marine Corps Air Station, El Toro, Calif.



**ORANGE SMURFETTES:** Ending their season in third place and sporting a Midget League record of 6-6, the Orange Smurfettes included this group of softballers. Among them are, front row, left to right, Melanie Broughton, Lauri Wetzell, Vicky, Niethammer, Katie Giebel, Lauri

Johnson, Jeanene Rossi; back row, left to right, Coach Chris Browning, Tammy Browning, Robyn Krichbaum, Kelly Dale, Rebecca Shures, Tiffany Browning, and assistant coach Emmie Niethammer.



**THIS YEAR'S GUMMY BEARS** enjoyed a fine softball season. Members of the team include, front row, left to right, Amy Dmoch, Debbie Urbanek, Beth Kenney, Kim Allen, Lisa Taylor, Maria Kattula, Kasey Anderson; back row, left to

right, Coach Jim Ghent, Jennie Ghent, Kelly Ghent, Tylene Greenleaf, Angie Defant, Dawn Spade, Brenda Kenney and assistant coach Tom Dmoch. Not pictured: Linda Lalor.

## Women's Softball Teams Now in Tournament Play

Chelsea Women's Fast-Pitch Softball Club will complete another season of play on Friday, Aug. 13. The Women's Fast-Pitch Club has supported two teams in the Ann Arbor Recreation Leagues this summer.

The 16-18-year-old team, coached by Charles Waller, has posted an 11-4 record so far this summer and will have completed play on Aug. 7-8 in the Ann Arbor Kiwanis tournament. This tournament will include teams from

Ann Arbor, Lansing, Jackson, Hamburg, and Marysville.

The Chelsea 13-15-year-old team is unbeaten in the Ann Arbor league with a 12-0 record, coached by Pat Clarke. The 13-15-year-old team also took part in the ASA State Tournament in Petoskey. Several of the girls from the 13-15-year-old team will also play with the 16-18-year-old team during the Ann Arbor Kiwanis tournament.

Chelsea Women's Fast Pitch Club's drawing for the quilt will be postponed until the final game of the season on Friday, Aug. 13 to give the girls time to sell enough tickets to cover their expenses for the summer. The girls will be selling tickets at Vets Field on Friday and during the tournament on the 7th and 8th of August.

### Merchants, Ricardos Begin Play-Off for League Championship

Chelsea Merchants and Ricardo's tied for the Men's Slowpitch softball league championship with 12-2 records, so best two-out-of-three-games playoffs began Monday, Aug. 9 at 6 p.m., Beach School field.

If a third game is needed, it will be played Wednesday, Aug. 11 at 6 p.m.

A league single-elimination tournament will begin Saturday, Aug. 14 at 9 a.m. First round opponents will be chosen by chance, and play will continue until there is a winner.

Please Notify Us of Any Change in Address

**LOY'S TV**  
Sales & Service  
512 N. Maple Rd., Ann Arbor  
We Service All Makes  
VISA MASTER CARD  
**769-0198**

### Slow Pitch League Standings

Standings as of Aug. 2

	W	L
Chelsea Merchants	12	2
Ricardo's	12	2
Sweepsters	10	4
Jiffy Mix	8	6
Mark IV	5	9
3D	5	9
Chelsea Glass	3	11
Inverness	1	13

### Men's Recreational Softball Results

MONDAY, JULY 26

Sweepsters 11, Inverness Inn 3-  
Ricardo's 14, Chelsea Merchants 1  
Mark IV 4, Jiffy Mix 2  
3D 13, Chelsea Glass 2  
WEDNESDAY, JULY 28  
Chelsea Merchants 4, Inverness Inn 1  
Sweepsters 16, Jiffy Mix 2  
Ricardo's 15, Chelsea Glass 0  
Mark IV 12, 3D 5  
MONDAY, AUG. 2  
Jiffy Mix 19, Inverness Inn 3  
Chelsea Merchants 16, Chelsea Glass 8  
Sweepsters 10, 3D 4

## Unterbrink Helps West All-Stars Win

Amy Unterbrink, pitcher for the state champion Class B Chelsea High school team, pitched the first three innings in the west team's 8-7 victory at the softball coaches' association all-star game for graduating seniors Aug. 7 at Rainey Park in Lansing.

In the ninth inning with one out and runners on both second and third bases, — in a game which was close the whole time — Unterbrink re-entered the game and struck out one hitter. The next one hit an easy out — a soft grounder to Unterbrink. Colleen McGovern of Birmingham Groves High school, was named the winning pitcher for the game, since she was pitching when the west team went ahead. Kim Arendsen, of Holland Christian High school and the west's catcher for the game, hit a two-run homer in the sixth inning to put the west ahead.

Charlie Waller, the Chelsea High school varsity softball coach, managed the team Unterbrink played for, a mixture of players chosen by the 200-odd member coaches' association, started last year. Players from Class A and B split up into two teams, and the Class C and D players formed another two teams.

The goal of this first all-star tournament was participation and recognition — the team members did not practice together, said Waller. "We hope it will continue as an annual event."

Each of the four pitchers for each team pitched at least two innings, which is why the game was nine instead of the usual seven innings.

Ann O'Sullivan, pitcher for Gabriel Richard, was the winning pitcher in the west Class C-D team's 4-3 victory. Jim Hess, coach of the Gabriel Richard team, coached that team. Cathy Barry of Gabriel Richard also played.

Recognition ceremonies for the players were held between the two games at 1 p.m.

### Milan Sponsoring Softball Tourney

The City of Milan Parks and Recreation Department will sponsor the first annual late summer classic Softball Tournament, Aug. 27-29.

The tournament will consist of a 16 Team Class "B" and above, open tourney and a 16 Team Class "C" and lower classified tourney. All games will be played on regulation slow-pitch softball diamonds.

Team trophies will be awarded to the first four teams in each tourney. Individual trophies will be awarded to the top two teams in each tourney. The \$100 entry fee per team includes softballs, umpires, scorekeepers, trophies, etc.

The entry deadline is Friday, Aug. 20.

For more information, call Barry B. Bacon at 439-1800 or 439-7738.

## SOFTBALL TOURNAMENT "JAWS OF LIFE"

Fri., Sat., Sun., Aug. 20-21-22

12 BRACKET B STATUS  
12 BRACKET C STATUS

Hold Place . . . . . \$20

Entry Fee . . . . . \$80

and 2 ASA Approved Softballs

Mail or Phone Entries to:  
**RICH STEVENS**

306 Wood St., Stockbridge, Mich. 49823  
Phone 1 (517) 851-8714

SPONSORED BY  
Stockbridge Fire Dept. and Munith Lions

## WASHTENAW COUNTY'S Datsun TRUCK HEADQUARTERS BOB OWENS DATSUN

Datsun started America Compact-trucking more than 20 years ago. AND DATSUN KEEPS LEADING THE WAY.

ANY DATSUN TRUCK IN STOCK

\$99

OVER FACTORY INVOICE\*

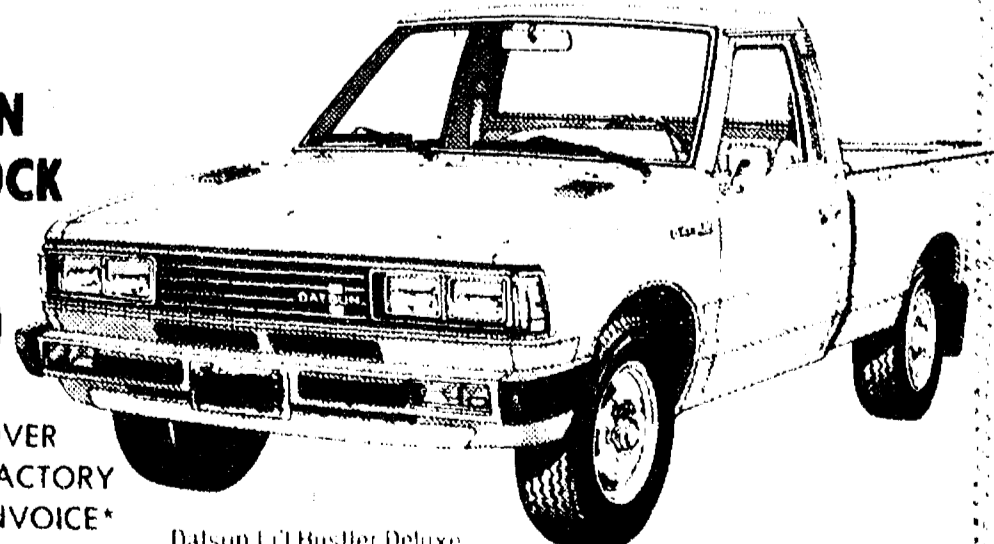

SHORT BED - LONG BED  
KING CAB  
GAS OR DIESEL

**Bob Owens Datsun**

5436 Jackson Rd.  
Phone 995-9502

MON.-THURS.

9-9

TUES.-WED.-FRI.

9-6

\*PLUS TAX LIC OPTIONAL EQUIP

## ANNOUNCING SMITH'S SERVICE, INC.

IS NOW FEATURING



MUFFLERS

TAILPIPES

PRODUCTS

**LIFETIME\* GUARANTEE**

\*FOR AS LONG AS YOU OWN YOUR CAR

We ALWAYS have the right exhaust system in stock for IMMEDIATE installation.

11453 JACKSON ROAD  
DEXTER

TELEPHONE QUOTES CHEERFULLY GIVEN

**475-8580**

## Frank Grohs Aces Inverness Hole 5

When Frank Grohs and his golfing partners got to the fifth green at Inverness Country Club golf course the evening of Aug. 2, they couldn't find his ball — until they looked in the cup.

Grohs of Pinckney had made a hole-in-one, his first in more than 30 years of golfing, and only the second at Inverness this year at the par 3, 155 yard, hole 5.

Grohs, the owner of Frank Grohs Chevrolet in Dexter, had gotten as close as two inches to the pin before at Inverness, where he has played for 15 years, but had only seen such a feat happen on television.

He went on to finish his 18-hole round with a score of 85, but he didn't use that lucky ball.

"I put that ball right into my pocket," said Grohs, who plays golf two or three times a week. "I'll never play with that ball again — I want to try and frame it or put it on a pedestal."

## Girls Softball Splits 4 in Tournament

The Chelsea 16-18 year old girls softball team won two and lost two games at an eight team round robin tournament Saturday and Sunday, Aug. 7-8 at Huron High school and Mitchell field in Ann Arbor.

They beat Washtenaw News and Jackson, with Donna Popovich as the winning pitcher, and lost to Hamburg and Marysville.

The tournament team was a combination of the Chelsea 13-15 year old girls team, coached by Pat Clark, and the 16-18 year old team, coached by Charlie Waller.

The summer league is a great way to train players for the high school team, said Waller, the Chelsea High school softball coach, who spent the week-end shuttling between the Ann Arbor tournament and the softball coaches' all-star game in Lansing on Saturday afternoon.

In other action last week, the 16-18 year olds team beat Milan 15-2 Aug. 2. Popovich was the winning pitcher, as she was in the team's 9-5 victory over Gabriel Richard Aug. 6.

His wife Mildred, George West and Ruby West, his golfing partners that day who testified the score to Mark Policht, golf director at Inverness, joined Grohs at the Inverness Tavern to celebrate the event until the wee hours.

"I had the biggest martini," said Grohs. "It was practically a bucket of gin."

Charles Lott of Ann Arbor also shot a hole-in-one at Inverness, the par 3 seventh hole the evening of July 25.

When Lott, the Milan community swim director, hit the shot, his playing partner Dennis Doan of Gregory, says Lott remarked, "That's a good shot."

The green was in shadows so they couldn't tell the ball was in the cup at first. Lott saved the ball — it was his first hole-in-one.

"He didn't believe he could ever get a hole-in-one," said Doan, "because his father and brother had, and he figured the odds were against him."

Lott had one of his best rounds at Inverness that day, shooting 34 for nine holes.

## Senior Citizens Offered Trip to Tiger Ball Game

Senior Citizens are offered a chance on Aug. 14 to watch the Detroit Tigers tangle with the Kansas City Royals. Co-sponsored by Washtenaw County Parks and Recreation Commission and Dexter Community Education, the bus ride and ticket cost is \$5.50 per person.

Following the game a picnic will be provided at JYRO Park, compliments of the Ypsilanti Area Jaycees.

For more information contact WCPARC at 973-2575.

## Girls Basketball Practice Starting

Girl's basketball practice will begin Aug. 16 in the high school gymnasium. The varsity team will meet 8:30 to 10:30 a.m., and the junior varsity will practice 9:30 to 11:30 a.m. Students should bring shoes and be ready to play.

Anyone with questions should call Mr. Winter at 769-7012 or Mr. Terpstra at 475-8822.



**LITTLE LEAGUE A'S:** Members of this team included, front row, left to right, Brian Feldman, Dan Luck, Doug Neal, Matt Schweiger, Kevin Ball, Randy Dale; back row, left to right, Jason Overdorf, Dave Kvarnberg, Todd Thirkow, Coach Fred Zuehlke, Joe Kossegi, Craig Zuehlke. Not present were John Rigg, Mark Chasteen and Jim Alford.

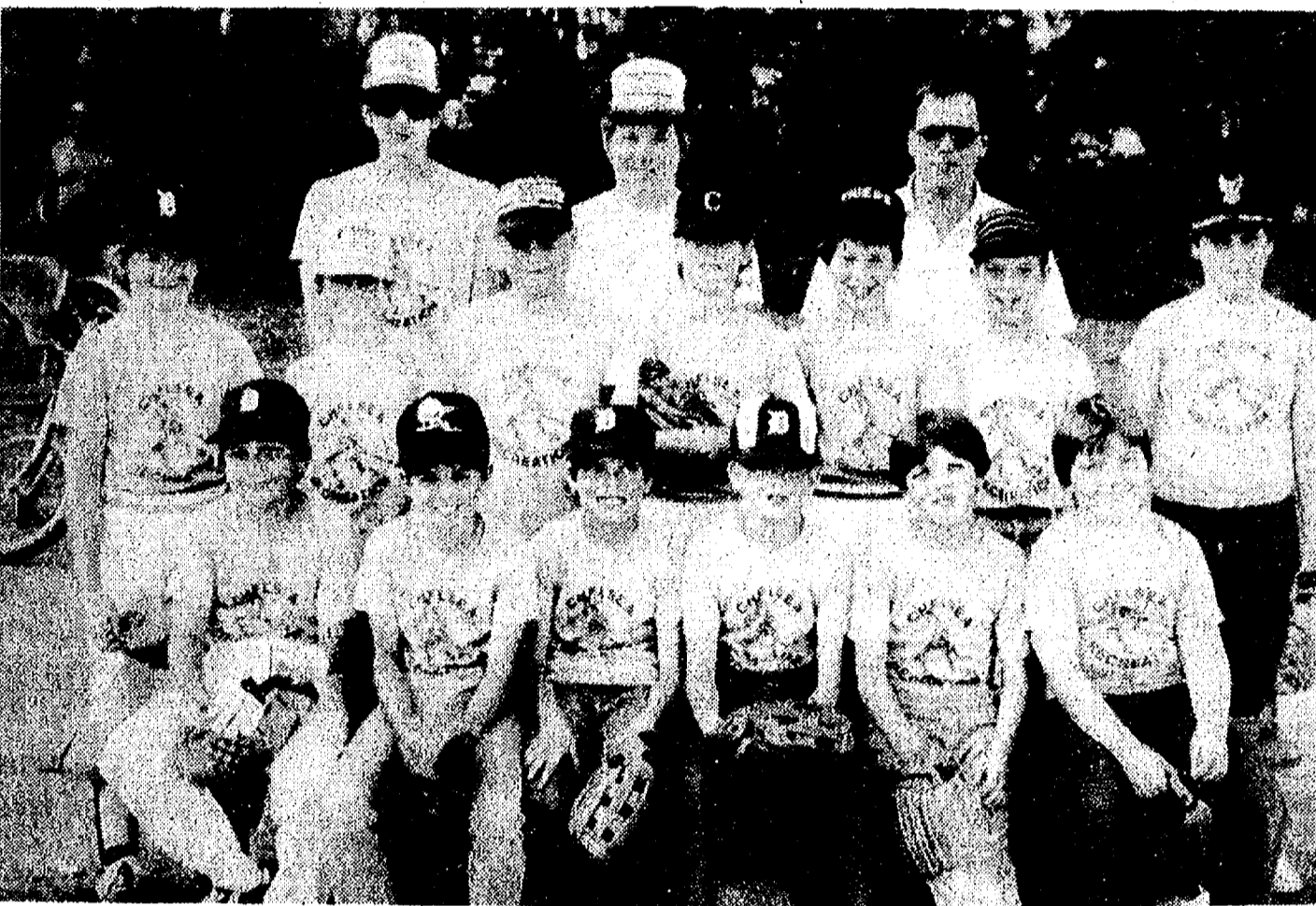

**LITTLE LEAGUE TIGERS:** Members of the Tigers are, front row, left to right, Rob Stofor, Jr., Chad Raymond, Rob Cabanaw, James Clark, Mike Steinaway, Jim Miller; back row, left to right, Eric Frisinger, Adam Heeter, Tony Flintoft, Mark Larson, Mike Kushmaul, Jr., Steve Williams, Pete Defant, coaches, Rob Stoffer, Mike Kushmaul and Ken Larson. Missing from the photograph was Pat Hassett.



**LITTLE LEAGUE ROYALTY:** Members of this summer's Royals were front row, left to right, Reno Nye, John Collins, Brian Talbot, Keith Roth, Jerry Crawford, Mike Holla, Tony Byers; back row, left to right, Chad Starkey, Jeff Marshall, Coach Stan Starkey, Pete Spencer, Coach Jim Spencer, Jason Richardson, Greg Clark, Steve Everett. Not present for photo: Matt Herter and Kyle Plank.

## Parking Meters Destroyed By Motor Vehicle

Two village parking meters in front of the post office on Main St. were destroyed by an unknown southbound motor vehicle Saturday morning, Aug. 7. The meters, torn off at their bases and worth \$300 apiece, were discovered at 3:45 a.m.

Pieces of evidence from the striking vehicle were left at the scene of the accident. The police do not know at this time, whether, the incident was an accident or deliberate destruction of property.

## Dial-A-Garden Topics Listed

Dial-A-Garden, the system of pre-recorded daily gardening tips, is sponsored by the Washtenaw County Co-operative Extension Service. The system is in operation 24 hours per day, seven days per week. Interested persons are invited to call 971-1122 at their convenience and receive timely, up-to-date gardening information.

Tuesday, Aug. 10—"Friendly Garden Insects."

Wednesday, Aug. 11—"Control Warm-blooded Pests."

Thursday, Aug. 12—"Making Bread & Butter Pickles."

Friday, Aug. 13—"Tips for Gardening Success in Drought."

Monday, Aug. 16—"Plant Now—Still Time for Harvest."

Tuesday, Aug. 17—"Veggies! Who Ate Them Before You Did."

The U. S. Labor Department's Wage and Hour Division conducted 4,631 investigations under the Farm Labor Contract Registration Act during the 1981 fiscal year.

## Manchester Craft Festival Scheduled

The 5th annual Manchester Heritage Craft Festival begins at 9 a.m. Saturday, Aug. 14 and the day's activities will conclude with a street dance ending at midnight.

Craft booths, such as leather goods, silk screen prints, crocheted animals, stained glass, quilted pillows, and ceramics, will line Main St. A knitting machine will be demonstrated and merchants will have a sidewalk sale.

The Manchester High school band, a ladies' quartet, and a fife and drum corps will play. Hamm's beer bear and clowns will entertain. The Washtenaw County Crime Unit will land their helicopter at 8:30 a.m. and be on hand to answer questions.

Brad Frey's group will play for the street dance, which begins at 8 p.m. Beer will be sold after 2 p.m.

Anyone interested in booth space should call Pat Spaulding at 428-7684.

## Senior Wolverine Football Players Being Recruited

The Ann Arbor Senior Wolverine football team is recruiting 12-year-old Chelsea and Dexter boys, who weigh too much for junior football, or 13-15 year olds who don't weigh enough for junior varsity or varsity football teams.

The weight range will be 125 to 165 pounds in partial uniform. Practices for the program, designed to teach fundamentals, teamwork, sportsmanship, and to have FUN, will be held 5 to 7 p.m., at Buhr Park, off Packard Rd. near Eisenhower Parkway.

The team will play in the Southeastern Michigan Senior Football League, which has teams in Taylor, Westland, Plymouth, and Belleville.

The three or four home games will be played on Sunday evenings at Pioneer High school, following junior football league games. Senior players will be expected to be ready to play at 4:30 p.m.

Boys interested may call Al Ruthenberg at 475-2115 after 6 p.m. or Mike Dalton at 428-0331.

## Phillies Claim Farm League Softball Title

The Phillies finished first in Farm League softball with a 12-0 record, and the Pirates finished second with a 9-3 record, not the Dodgers as was reported last week.

The Farm League for 8-9 year olds had six teams which began play in mid-June at South school. The end-of-the season tournament was not played, nor will it be made up, since too many league games were rained out, slowing up the finish of the season.

More than 700 persons participated in summer leagues this year. Each child got a participation ribbon, and ribbons for taking first, second, or third places in the leagues.

## MARGIE'S UPHOLSTERY

FREE ESTIMATES

- Large Selection of Materials
- Upholstery Supplies
- Repair Service

Pick-Up and Delivery Available

MARJORIE SMITH

Ph. 1 (517) 536-4230

Call Collect between 8 a.m.-6 p.m. Monday thru Saturday

6245 Brooklyn Rd., Napoleon



## Car running rough?



You can't buy a better plug.

Put in fresh Champion spark plugs, from A&L. If you do-it-yourself, see the parts people; if you don't, see our service people. Either way, give your car new life, with Champion.

FOR IMPROVED PERFORMANCE, TUNE UP WITH CHAMPIONS.

## A&L PARTS, INC

For 64 years, one of Michigan's largest full-line distributors of original equipment manufacturers (O.E.M.) parts

529 South Main Ann Arbor 313/665-4411

## SERVING SANDWICHES

from 11:00 a.m. till 2:00 a.m. Mon. thru Sat.

BEER & WINE CARRY OUT

FOOD CARRY OUT

Open Sunday 12:00 Noon Till 11 p.m.

## MARK IV LOUNGE

1180 M-52

Phone 475-1951

Chelsea

## GOOD OL' DAYS OF BOWLING



**BOWLING 25¢**

**HOT DOGS 25¢**

Friday  
Saturday  
Sunday

At All Participating

**BPA  
Bowling Centers**

LEAGUE SPOTS AVAILABLE

**CHELSEA LANES, Inc.**

1180 M-52

Ph. 475-8141

## CATS

### CHELSEA AREA TRANSPORTATION SYSTEM

Transportation for the Senior Citizen 65 years & Older, & the Handicapped.

Advance reservations are required. For morning transportation call the preceding afternoon between 1 p.m. and 3 p.m. For afternoon transportation call in the morning from 9 a.m. to 11 a.m.

**CALL 475-9494**

between 9 to 11 a.m. or 1 to 3 p.m.

Service hours are 9 a.m. to 4:30 p.m. daily;  
Thursdays, 9 a.m. to 1 p.m.

## FRANK GROHS

CHEVY

BUY NOW

SAVE NOW!

## ROAD WORK SALE

Follow I-94

to Baker Rd.,

north to

Dan Hoey Rd.

## \$650 REBATE

ON ALL 1982  
CITATIONS &  
CHEVETTES IN STOCK

(Through Aug. 31, 1982)

## NEW TRUCKS

1982 ¾-Ton Camper

Special Pick-up

1982 1-Ton Cab & Chassis

One 84" Cab to Axle

One 60" Cab to Axle

S-10s Available

SPECIAL OF

THE MONTH

2 New LUV

Diesel Pickups

4-Wheel Drive \$8970

2-Wheel Drive \$7213

OPEN

Mon., Wed., 9-8

Tues., Fri., 9-6

Sat. Closed

during July, Aug.

Frank Grohs

Chevrolet

DEXTER, MICH.

426-4677

Ads  
Taken  
Until  
10 a.m.  
Monday

# PUT IT IN THE WANT ADS FOR RESULTS

Just  
Phone  
475-1371

## Automotive

### PALMER FORD

#### BEST BUY FOR YOUR DOLLAR

- 1973 PLYMOUTH WAGON  
Good transportation .....\$795
- 1973 CHEV Impala 2-door  
Good transportation .....\$995
- 1973 FORD F-250  
Work horse .....\$1395
- 1974 MONTE CARLO  
A real beauty .....\$1995
- 1976 TORINO 2-Dr.  
Like new .....\$2495

#### We Buy Used Cars & Trucks

- 1977 LTD II  
Locally owned .....\$2495
- 1978 PINTO 3-door  
Real nice car .....\$2695
- 1976 GRANADA 4-Dr.  
Priced to sell .....\$2795
- 1978 CHEV WINDOW VAN  
Priced right! .....\$3495
- 1980 PINTO 2-Dr.  
Gas miser .....\$3695

### Michigan's Oldest Ford Dealer

- 1977 JEEP CJS  
Real nice, 6-cylinder .....\$3995
- 1980 FAIRMONT 4-Dr.  
26,000 miles .....\$4295
- 1978 COUGAR XR7  
A black beauty .....\$4495
- 1979 THUNDERBIRD  
Priced right! .....\$4695
- 1979 COURIER  
Stake Body .....\$4695

#### Buying, Selling and Leasing Since 1912

- 1978 MONTE CARLO Landau  
Loaded, with 37,000 mi. ....\$5295
- 1979 THUNDERBIRD  
Town Landau .....\$5595
- 1980 MUSTANG GHIA 3-Dr.  
Sun roof and air .....\$5695
- 1981 MUSTANG 3-door  
Sporty gas miser .....\$5995
- 1981 FAIRMONT 4-Dr.  
Only 6,000 miles .....\$5995
- 1980 FIREBIRD  
Super sharp .....\$5995

#### We Buy Used Cars & Trucks At Michigan's Oldest Ford Dealer

### PALMER FORD

- Used Car Lot Open  
Mon. & Thurs. 9:00  
Saturday 11:00
- CHELSEA 475-1800  
x10
- 72 CHEVY PICK-UP — 1-ton. Good  
condition. \$800. Ph. 475-8762. x10
- 78 CHEVY SPORTVAN, 8 cyl., car-  
peted, sofa bed, captains chairs,  
box, sink, ceiling lights, cruise  
control AM/FM. Good condition.  
15-18 MPG. \$5,200. Ph. 475-7359.  
x11-2
- 1981 PONTIAC PHOENIX LJ hatch-  
back, loaded. Call 662-6636 or  
478-6489, evenings. x50f

## Classified Ad Order Blank

Mail Your Copy to The Chelsea Standard  
P. O. Box 340, Chelsea, Mich. 48118

Name \_\_\_\_\_  
Address \_\_\_\_\_  
City \_\_\_\_\_

Ad is to appear week of \_\_\_\_\_ number of weeks \_\_\_\_\_  
in The Chelsea Standard \$ \_\_\_\_\_  
and or \_\_\_\_\_  
The Dexter Leader \$ \_\_\_\_\_ Charge Ad

Total Enclosed \$ \_\_\_\_\_  
Please run ad under the  
following Classification \_\_\_\_\_  
(Please type your ad copy to avoid errors)

Ad Rates: 10 words or less-\$1.00 (paid in advance). Over 10 words, 7¢ per word.

Complete group of figures for phone number and address each count as 1 word, each abbreviation counts as 1 word. You don't save money by abbreviating and you make your ad harder to read

**The Chelsea Standard**  
Phone (313) 475-1371

## Automotive

### BODY SHOP

COMPLETE FULL TIME  
Estimates Available  
**PALMER FORD**  
222 S. Main 475-1301  
401f

### Motorcycles

GT80 Motorcycle for sale. Good  
condition. Call 475-7092 after 6  
p.m. 12-3

### Farm & Garden

### GARDEN VIEW

5505 M-52 South  
Just 4 miles south of I-94  
Fresh flowers, vegetables  
and fruit picked daily  
All vegetables may be ordered  
by the bushel.  
Ph. 475-2791

BLACK DIRT AND PEAT — Tested  
and proven excellent for lawns,  
gardens, flower beds; 6 yards  
delivered. \$40. Guaranteed satisfac-  
tion. Ph. 428-7784. 51f  
STANDING HAY wanted. Ph.  
475-2771. 9-9

### BLUEBERRIES

U-PICK, 60¢ lb.  
**ZABINSKY**  
Blueberry Farm  
11024 BEACH RD.  
DEXTER, 426-3569 x81f

WEED MOWING — Call after 6 p.m.,  
475-7092. x10-3

### BLACKBERRIES

Marion's U-Pick  
237 Francisco Rd.  
Grass Lake  
(517) 522-5209 x10-2  
GRAVEL — Bank run, excellent. \$25  
for 5 yards delivered. Ph. 475-1080.  
x11-2  
TOMATOES — Half runner, fall beans  
you pick. \$4 bushel. Corner of M-52  
and McKernan, just south of I-94. x10

### Policht's Produce

Bi-colored Sweet Sue corn  
for freezing.  
Early McIntosh Apples  
and Tomatoes by bushel.  
Other Vegetables.  
5650 Stofer Rd.  
Chelsea  
Ph. 475-8290 x10

### BLUEBERRIES

Pick your own for 60¢ lb. Open every  
day except Wednesday, 9 a.m. to 8 p.m.  
13007 E. Michigan (Old US-12)  
Grass Lake  
8 miles west of Chelsea, 2 miles out  
of Grass Lake.  
Call Becker's (517) 522-8219  
if more information is needed. x11-2

## Farm & Garden

### BLUEBERRIES

U-pick; 60¢ a pound.  
We-pick  
\$1 a pound  
Daily 8:30 a.m. - 7 p.m.

### FRIENDLY SERVICE

### ANDERSON'S

### Sunshine

### Blueberry Farm

10804 Beach Rd., Dexter, MI  
Info on picking or directions  
426-2900

x13-4  
MICHIGAN CERTIFIED SEED wheat,  
Abe or Arthur; treated with  
Vitagax 200. \$6 per bushel. Brablec  
Farms, Britton, Mich. 49229 (517)  
451-4010; (517) 423-5663. Price sub-  
ject to change without notice. x13-4

### TOMATOES

U-pick, \$5 bu.  
or we-pick, \$8 bu.

### SWEET CORN

### CRAFT PRODUCE

(517) 851-7162  
4425 Bragon Rd., Stockbridge x11-2  
GOOD LOOKING and healthy York-  
shire feeder pigs for sale.  
475-2310. x10  
FREEZER CORN READY \$1.10  
doz., 5 doz. or more. 70¢ doz. 1181  
Pierce Rd. Ph. 475-7185 x12-2  
Recreation Eqpt. 3

BOAT, fiberglass; trailer and 2  
motors (need repairs). Ph.  
1-498-2233. x11-2  
BMX BIKE — For Sale — Excellent  
condition. \$85. Call 475-8708. x10  
10-SPEED BICYCLE, \$40 or best offer.  
Ph. 475-8418 evenings. x10  
For Sale 4

SEE US for transit mixed concrete.  
Klumpp Bros. Gravel, Co. Phone  
Chelsea 475-2530, 4920 Loveland Rd.,  
Grass Lake, Mich. x40f  
WEDDING STATIONERY — Prospective  
brides are invited to see our  
complete line of invitations and wed-  
ding accessories. The Chelsea Stand-  
ard, 300 N. Main. Ph. 475-1371. 81f  
FOR SALE — Upright freezer, best  
offer. Call 428-7784, anytime. 10-2

### BUILDERS

For \$12,600 you can pour your own  
basements and other people's, too. I  
have a complete set of SIMPLEX  
POURED WALL FORMS for sale.  
Everything you need to go into  
business. Call

### WEBER HOMES

475-2828 475-2734  
441f  
FOR SALE — Brown Herculan sofa,  
\$100. Antique oak dresser, \$40.  
475-8873, call anytime. x10  
TREE TOPS FOR SALE — 150 Red  
Oak tops from logging. Approx.  
225 face cords. Located 6 miles south  
of Chelsea. Call (313) 227-1190 after 7  
p.m., week days. x11-2  
GE FREEZER — 13 cu. ft., upright,  
frost-free, in good condition. Ph.  
475-1753. x3-2

### RELIABLE HARDWOOD

Beat higher prices,  
order now!  
Phone

475-1505 or 475-9954 x10

FOR SALE — Used railroad ties, \$6  
each, delivered. 313-654-9863.  
x13-4  
FOR SALE — GE refrigerator. Ph.  
475-2367. x11-2  
FOR SALE — 14' fiberglass boat, good  
condition, \$300; 2 end tables and  
coffee table set, \$75; dining room  
table and four chairs, \$125; three  
complete bathroom vanities, \$125,  
each; refrigerator, \$65; 2 electric  
dryers, \$90 each; 2 gas stoves; Dun-  
can Phyfe table, \$50; china cabinet,  
buffet, table and four chairs, set  
\$450. Lots of odd chairs. Items. 7997  
Grand, Dexter. Ph. 426-3355 per-  
sistently. x10

**DOUG'S**  
• INTERIOR • EXTERIOR  
RESIDENTIAL • COMMERCIAL  
• BOOM TRUCK  
• WALLPAPER HANGING  
• COMPLETE PAINTING  
• SENSIBLE PRICES  
• QUALITY WORKMANSHIP  
CALL 475-1196  
8040 MESTER RD. CHELSEA

## CLASSIFIED ADVERTISING RATES

Ad Rates:  
10 words or less \$1.00  
when payment accompanies  
7¢ per word over 10  
Card of Thanks & Memorials  
50 words \$2.50  
when payment accompanies  
7¢ per word over 50  
Add \$1.00 per insertion if  
charged.  
Deadline for ads in  
classified section is noon  
Saturday. Copy received  
between noon Saturday and  
noon Monday may appear  
under a separate heading  
on another page.  
\$1.00 charge for tear-  
sheets and duplicate invoice  
on any ad under \$5.00  
Any change or cancella-  
tion in advertising made  
after noon Saturday may not  
appear in that week's issue.  
All advertisers should check their  
ad the first week. The Standard  
cannot accept responsibility for er-  
rors on ads received by telephone  
but will make every effort to make  
them appear correctly. Refunds  
may be made only when erroneous  
ad is cancelled after the first week  
that it appears.

## Auction

SHERIFF'S AUCTION  
Date: Tuesday, Aug. 17  
Time: 10 a.m. - 12 noon.  
Place: 327 West Main St., Man-  
chester, Mich.  
Vehicle:  
1976 Ford. VIN 6H25H152077. x10

SHERIFF'S AUCTION  
Date: Tuesday, Aug. 17  
Time: 10 a.m. - 12 noon.  
Place: 301 North Zeeb Rd., Ann  
Arbor, Mich.  
Vehicle:  
1976 Mercury. VIN 62665532693. x10

SHERIFF'S AUCTION  
Date: Tuesday, Aug. 17  
Time: 10 a.m. - 12 noon.  
Place: Brewer's Gulf, 1763 Plymouth  
Rd., Ann Arbor, Mich.  
Vehicles:  
1970 - VW. VIN 1102879421.  
1973 Plymouth.  
VIN RH23G3A285902.  
1975 Pontiac. VIN 2R49W5P169092. x10

SHERIFF'S AUCTION  
Date: Tuesday, Aug. 17  
Time: 10 a.m. - 12 noon.  
Place: Dexter Body Shop, 8030 Fifth  
St., Dexter, Mich.  
Vehicles:  
1979 Subaru. VIN A26L818567.  
1976 Chevy. VIN CGL266U140684.  
1976 Chevy. VIN 1C35V6D471-621.  
1976 Pontiac. VIN 2L69N6P175714. x10

SHERIFF'S AUCTION  
Date: Tuesday, Aug. 17  
Time: 10 a.m. - 12 noon.  
Place: Ypsi Towing, 41 Waters,  
Ypsilanti, Mich.  
Vehicles:  
1971 Honda Motorcycle.  
VIN: CL350005811.  
1973 Opel. VIN OL77NC9854778.  
1970 Mercury. VIN OH17C526229.  
1971 Toyota. VIN RT72238023.  
1973 Fiat. VIN 100GB510124335.  
1971 Oldsmobile.  
VIN 38637E202621.  
1973 Buick. VIN 4J57H3H220738.  
1972 Mercury. VIN 2F93H551217.  
1974 Mercury. VIN GAENK0880.  
1972 Ford. VIN 2X91T239229.  
1973 Pontiac. VIN 2587M3N109761.  
1958 Pontiac. VIN 23378U133122.  
1976 Datsun. VIN KPLF1006074.  
1972 Pontiac. VIN 2Y69F2W192540.  
1972 Ford. VIN 2H30F210148. x10

## Garage Sale

HILLTOP, INC.  
Trading Post &  
Second-Hand Store.  
8316 Werkner Rd., Ph. 475-2573  
Hours:  
Monday, Tuesday, Thursday,  
10 a.m. to 5 p.m.  
Wednesdays and Fridays,  
10:00 a.m. to 8 p.m.  
Saturdays and Sundays  
10 a.m. to 5 p.m.  
Now accepting good, clean  
consignments 61f

FOR SALE — Pine Siding  
Hardwood Fence Boards  
Softwood, Hardwood  
Sawed to your order  
CALL  
MAPLE RAPIDS  
LUMBER MILL  
(517)682-4225

FOR SALE — Tues. through  
Thurs., Aug. 10-11-12-13. Built-in  
dishwasher, patio furniture, clothes  
and much more. 616 Grant St.,  
Chelsea. x10  
FOUR-FAMILY SALE — 1153 Pierce  
Rd., 1-94 exit 157. All sorts of in-  
teresting items. Everything must go.  
Aug. 13-14. x10  
GARAGE SALE — Couch and much  
more. 10250 Joslin Lake Rd. Friday,  
Aug. 13, 8 a.m. to 4 p.m. x10

**FARM FOR SALE**  
160 acres rolling land near Chelsea (Ann Arbor,  
Pickney-Dexter recreation area) 1 mile off M-52.  
100 year old house, old 2 story barn. 80 acres  
tillable, back; heavy woods with lots of wildlife  
(Sandpiper cranes, wild geese, ducks, grouse,  
etc.). Easy terms, low interest, title insurance  
furnished, property is free & clear. Owner (313)  
647-8213 after

## Want Ad Classifications

- Automotive 1
- Motorcycles 1a
- Farm & Garden 2
- Recreational Equipment 3
- For Sale (General) 4
- Auction 4a
- Garage Sales 4b
- Antiques 4c
- Real Estate 5
- Land Homes Cottages
- Animals, Pets 6
- Lost & Found 7
- Help Wanted 8
- Situation Wanted 8a
- Babysitter 9
- Wanted 10
- Wanted To Rent 10a
- For Rent 11
- Misc. Notices 12
- Bus. Services 13
- Financial 14
- Bus. Opportunity 15
- Card of Thanks 16
- In Memoriam 17
- Legal Notices 18

## Garage Sale

GARAGE SALE — Aug. 13-14, 9 a.m.  
to 4 p.m., 47 Butternut Ct. Baby  
items, toys, household items, bar  
stool set, carpets, portable washer. x10

GARAGE SALE — Sat., Aug. 14, 10  
a.m. to 5 p.m. 2 saddles, dishes,  
books, clothes, some collectibles,  
antiques and much more. 17753  
Waterloo Rd. and Guinan Rd. x10

GARAGE SALES — Friday and Satur-  
day, Aug. 13 and 14, 9 a.m. to 5  
p.m. Household items, tools, books  
and furniture. 2405 N. Parker Rd.  
Dexter. x10  
MOVING & GARAGE SALE — Aug.  
13-14, 9 a.m. to 7 p.m. Furniture,  
dishes and lots of miscellaneous  
items. 4904 Wylie Rd. x10

GARAGE SALE — 128 Lincoln St.,  
Chelsea. Aug. 12-13, 9 a.m. to 5  
p.m. Dealers welcome. Infant's clothing,  
winter coats, furniture, hand  
sweepers. Clocks, new and used.  
Lots of good used miscellaneous  
items. Everything must go. x10  
GARAGE SALE — Saturday, Aug.  
14, from 9 a.m. to 4 p.m. 5711  
Dexter-Pickney Rd. Furniture, ping-  
pong table, '74 Mustang engine and  
much more. x10  
GARAGE, YARD SALE — Aug. 12  
thru Aug. 15. Antique oak fur-  
niture, library table, rocker, com-  
modes, other misc. furniture, anti-  
que dishes and collectibles, clothing  
and much more. 1024 Guinan Dr. (off  
Waterloo Rd., Chelsea). x10

GARAGE SALE — Fitz's Annual  
Garage Sale, 14165 North Ter-  
ritorial Rd., North Lake, Fri. & Sat.,  
Aug. 13-14, 10 a.m. to 5 p.m., Sun-  
day, Aug. 15, 12 noon to 5 p.m. x10  
GARAGE SALE — Saturday and Sun-  
day, Aug. 14-15, 9 a.m. to 2:30 p.m.  
Old US-12 East, Chelsea. Lots of tools  
and miscellaneous. x10

YARD SALE 334 Washington St.,  
Chelsea Thurs. Aug. 12 thru Sat.,  
Aug. 14. Clothes, like new TV,  
stereo, antique drum flute misc.  
items. x10

GARAGE SALE — Lots of mis-  
cellaneous. 750 Taylor St. Friday, 9  
to 4. x10

GARAGE SALE — 1222 Meadow  
Lane Chelsea. Lots of kids' pre-  
school clothes and baby items, great  
decorating items for kids' rooms. All  
Fri., 9 to 5, and Sat., 9 to noon. x10

GARAGE SALE — Fri. Sat., Aug. 13-14.  
Children's clothes, Fisher-Price  
toys' posters, home decorations, lots  
more. 13223 Noah Ct., near Hill  
Moon Lake. x10

## Antiques

RIVER BEND ANTIQUES — Kitchen  
utensils, boxes, chocolate molds,  
wooden shoe lasts, toys, quilts and  
lots more. 8068 Huron St., Dexter.  
Anyday until 8 p.m. 426-8674. x10

THE OAKS ANTIQUES, 5041 Dexter-  
Pickney Rd. 426-8106. Open Thurs.  
thru Sat., 12 to 5; Sunday, 1 to 5. x37f

ANTIQUES — Large assortment at  
the Early Tyme Shop, 9136 Dexter-  
Chelsea Rd. 426-3687. Open Thurs.  
thru Sat., 12 to 5. x16-13

## Want To Buy DOLLS and DOLL PARTS

ANN ARBOR-THE ANTIQUES  
MARKET, Sunday, Aug. 15, 5055  
Saline-Ann Arbor Road, Exit 175 off  
I-94. 275 dealers. Everything  
guaranteed. "Early Birds" welcome.  
5 a.m. x10

## Real Estate

### THORNTON

### 475-9193

NEWER HOME IN THE COUNTRY —  
3-bedroom quad-level on 1 1/2 acres  
offering plenty of privacy! Very well  
insulated. Chelsea schools. \$94,500.

GREAT ASSUMPTION TERMS — Enjoy  
your very own home at the lake!  
Well kept and offering 2 bedrooms  
and fireplace. Andersen windows.  
\$54,000.

\$39,900! 1,500 sq. ft. home in Village  
of Chelsea. 3 bedrooms. Fenced  
yard. 2-car garage. Close to  
downtown. Absolutely terrific financ-  
ing terms.

YOU'LL LIKE IT! Passive solar heating  
makes this home unique for you and  
your family! Cedar and pine walls. 3  
bedrooms. Better Homes & Garden  
plan. 3.7 acres. \$85,000.

Evenings  
Helen Lancaster 475-1198  
George Knickerbocker 475-2646  
Mark McKernan 475-8424  
Lang Ramsay 475-8133  
Joan Daop 426-3800  
Daria Bohlander 475-1478  
Steve Esaudes 475-7511  
91f

NEW RANCH for sale Off-shore  
lot 3, 3 acres. Sweets Lake.  
Hapelon schools. 2-car garage.  
basement 3-bedroom. 1,040 sq. ft.  
1 1/2 interest. 10% down. \$47,500.  
Builder Ph 475-1743 x11-2

### 3 1/2-ACRE BUILDING SITE

### BETWEEN CHELSEA AND DEXTER

This lot has an easy south rise mak-  
ing it perfect for passive solar con-  
struction. \$16,900. Land Contract.  
\$15,900 cash.

### Call 475-2828

60-ACRE CROP FARM, large barn,  
concrete silo, 4-bedroom farm  
home. Immediate possession. Man-  
chester schools. Call Karen Crowley  
at Earl Keim Realty of Ann Arbor.  
662-2511, days. 426-3533, eves. x10-2

10-ACRE MINI-FARM with outbuild-  
ings, beautiful 2-story stone and  
frame 4-bedroom home. 2,500 sq. ft.  
Manchester schools. 80's. Call  
Florence Cammet at Earl Keim Realty  
of Ann Arbor. 662-2571, days. eves.  
429-7159. x10-2

THERE'S SOMETHING for everyone  
in this 3-bedroom, 2-story. New  
kitchen with all modern appliances  
for mom. 1st floor study and full  
basement for dad. 20x40 ft. swim-  
ming pool for the kids. 80's. Call Earl  
Keim Realty of Ann Arbor. 662-2571.  
x10-2

YARD SALE 521 Lane St., Chelsea.  
Sat., Aug. 14, 9 to 5. x10

GARAGE SALE — Household items,  
saddles, sailboat, pick-up and  
camper, lots of goodies. Sat. and  
Sun. 17800 Waterloo Rd. x10

## Real Estate

### Real Estate One

### 995-1616

NICE 3-BEDROOM tri-level in area of  
new homes. Good land contract  
terms available.

LOVELY old 4-bedroom home. Stone  
fireplace, original woodwork. 1 acre  
lot with in-ground swimming pool.

COZY 3-BEDROOM year-round home  
on east shore of Cavanaugh Lake.  
Priced right. \$61,800.

APPROXIMATELY 25-acre horse  
farm. Lovely setting in Waterloo  
area. Stream and 2 ponds on prop-  
erty. 9% percent, 30-year land contract  
available.

3-BEDROOM — Central location, ex-  
cellent buy for the handyman. Can be  
purchased for approximately \$3,200  
down and \$400 per month.

MANCHESTER AREA — New  
3-bedroom ranch with walk-out  
basement on 5 acres. Priced to sell.

APPROXIMATELY \$5,500 down plus  
closing costs, \$500 per month will  
move you into this cozy 2-bedroom  
on a double corner lot in the village.

LARGE cattle or horse farm on  
Waterloo Rd. Large barns, silos,  
pasture land, newly decorated  
house, in-ground swim pool. For  
lease only.

SEVERAL VACANT PARCELS in choice  
areas also available.

For more information contact

NELLY COBB - REALTOR  
475-7236

## AFFORDABLE PRICES

LAKE ACCESS — 3-bedroom ranch  
w/ fireplace, 2-car garage on corner  
lot. Excellent terms. \$45,900.

NEW LISTING — 3-bedroom older  
home in the Village. Excellent loca-  
tion for shopping and schools.  
\$47,900.

STARTER HOME — 2-bedroom  
w/ fireplace, walkout basement.  
Lake access, Chelsea schools.  
\$49,900.

QUIET COURT — 3-bedroom ranch  
w/ family room, fireplace, 1 1/2 baths.  
garage. \$59,900.

OWNER 'ANXIOUS' — Large  
3-bedroom ranch,

# LITTLE WANT ADS! BIG PLUSES FOR BIG RESULTS!

Washtenaw County's Busy Marketplace . . . Quick, Economical Results . . . Give 'em a try!

## Real Estate 5

### WATERLOO REALTY

LAKEFRONT 3-UNIT INCOME PROPERTY close to Chelsea. Gorgeous view of Cavanaugh Lake. \$63,000. Terms possible.

EDGE OF GRASS LAKE VILLAGE — A super buy. 3-bedroom ranch. 1 1/2 baths. Full basement. Excellent condition. Large lot. \$36,500. L. C. possible with \$8,000 down.

BIG WOLF LAKE ACCESS on chain of seven lakes. 3-bedroom ranch, woodburner in family room. Full basement. Garage. On double lot. \$40,000. L. C. possible with \$10,000 down.

EXECUTIVE RETIREMENT HOME — Beautiful redwood and stone 2-bedroom home. 1,550 sq. ft. of well-planned living. Family room. Formal dining room. Extraordinary storage. Waterloo Rec Area. \$60,000. Terms possible.

32x54 ft. COMMERCIAL BUILDING has full drive-in basement. 30-ft. track hoist for heavy equipment repair. On State M-106. Village of Munith. Good geographical location. \$20,000. L. C. possible.

NORTH OF STOCKBRIDGE — Attractive 3-bedroom ranch. 1 1/2 baths. Full basement. 2 1/2 acres. \$49,000. L. C. possible with \$10,000 down.

2.5 ACRES with lakefront on good fishing lake. Shore line with some trees. Chelsea schools. \$20,000. L. C. possible with \$5,000 down.

10 ACRES heavily wooded — Near Big Portage Lake, Jackson County. \$25,000. L. C. possible.

VERY NEAT AND TRIM — 2-bedroom lakefront ranch. Central air. fireplace. Sheltered deck overlooks water. Rec room in full walkout basement. Big Portage Lake (Jackson County). Leased land. \$55,000. Less for cash.

### WATERLOO REALTY

355 Clear Lake  
JOANN WARYWODA, BROKER  
Phone 475-8674

Evenings and Sundays  
Carol Warywoda 475-2377  
Sue Lowe 1-517-522-5252  
x101f

### FRISINGER

475-8681

BEAUTIFUL, SPACIOUS Cape-Cod located on one of the most desirable free shaded 1-acre lots in the Chelsea area. 4 bedrooms, dining room, family room, 2 fireplaces. 2,600 sq. ft. Many extras. 5 miles to I-94. \$135,000.

COUNTRY CHARMER — Immaculate 3-bedroom ranch with dining L. fireplace, screened porch. North Lake access, located across from Inverness Golf Course. L/C \$84,900.

NORTH LAKE — Nice 4-bedroom, two-story located near the golf course. 2 baths, dining area, great room fireplace. Chelsea schools. \$59,000/L.C.

LAKE HOMES (Silver Lake 2-bedroom cottage, \$42,000) (Portage Lake 3-bedroom year-round, \$63,000) (Pleasant Lake access, \$42,000) (North Lake access 4-bedroom, \$59,000) (Joslin Lake, beautiful lot, \$49,500).

REALTORS  
Ray Knight 475-9230  
Bob Koch 475-4754  
Herman Koenn 475-2613  
Paul Frisinger 475-2621  
x101f

AT CLEAR LAKE — We have two properties for sale on Clear Lake. One is a year-round cottage with full basement, big living room-dining room area, kitchen, bedroom and large sleeping deck. Approximately 1/2-acre of land, priced at \$57,900. We also have a smaller trailer/cottage priced at \$26,500. It has approximately 1/2 acre and is well situated overlooking the lake. More room here than you would guess and it can be used year round. For an appointment, Ph. 1-484-1111. x21f

10 ACRES — Beautiful home site, 15 miles west of Ann Arbor. Chelsea schools. 2 miles from I-94. Ph. 663-6799 or 995-9638. x81f

### 10-ACRES

#### BREATH-TAKING VIEW

1-MILE NORTH OF CHELSEA

PERFECT FOR PASSIVE SOLAR CONSTRUCTION. \$25,000 LAND CONTRACT. \$22,000 CASH.

Call Owner, 475-2828

x25f

### Animals, Pets 6

MIXED BASSETT PUPPY — Male, 5 months. Needs good home with room to run, also, dog house. \$35. Ph. 475-3527. x10

DUTCH RABBITS — 4 beautifully marked, friendly bunnies, 14 weeks. \$4.50 each or all for \$15. 75-8418 evenings. x10

### Lost & Found 7

#### HELP!

LOST - GARMENT BAG with desperately needed clothing inside. If found please

call 475-2322.

REWARD

x10

## Help Wanted 8

PART-TIME, full-time, excellent earnings, sell Kodak film. Ph. Jackson (517) 784-3178. x431f

DETROIT FREE PRESS carriers wanted. Morning route in Chelsea. Ph. 475-9630. x10

HELP WANTED — Fast growing business is expanding, has several openings. Only mature, outgoing responsible persons need apply. 1-483-2115. x11-2

### RNs, LPNs, and NURSE ASSISTANTS

Are you interested in part-time work to supplement your present income? Or perhaps you have limited time available in which to work. We offer part-time temporary positions to caring people willing to work on one to one basis in the home. Join the largest provider of health care in the nation.

PHONE 761-2285

8 to 5 — Monday thru Friday

### UPJOHN

#### HEALTHCARE SERVICES

NEEDLECRAFT LOVERS — The Creative Circle needs part-time siltchery instructors in the area. Training available. Work your own hours. Start now or in September. Phone Hannah at 426-5135. x10

### Situation Wanted 8a

HOUSE-CLEANING JOBS wanted. Have references. Ph. 498-2537. x10-2

RETIREE WANTS LIGHT part-time office work or sales. Ph. 426-4131 persistently. x10-2

EXPERIENCED LADY wants housework in Chelsea or Grass Lake area. (517) 596-2860. x11-2

### Babysitter 9

BABYSITTER WANTED — Starting Sept. 7, 5 days per week in our loving home, for one active 2 1/2-year-old boy. We would prefer a non-smoker who loves animals and has own transportation. Must have excellent references. Call 475-9364 after 5 p.m. for further information. x10-2

FUN AND GOOD CARE for all ages in my Chelsea home in the Village. I have playmates. References available. Call 475-7478 anytime. x13-4

### Wanted 10

NEEDED for Lions Club dunk tank — a pool filter-heater combination. Call 475-9236. x11-2

### For Rent 11

ROOMS by day, week or month. Excellent for the single man or retiree. Sylvan Hotel, Chelsea, Ph. 475-2911. x311f

FOR RENT — Fair Service Center for meetings, parties, wedding receptions, etc. Weekdays or weekends. Contact John Wellnitz, phone 475-1518. x311f

CAR RENTAL by the day, week-end, week or month. Full insurance coverage. Low rates. Call Lyle Christwell at Palmer Motor Sales. 475-1301. x25f

FOR RENT — Office or commercial space, 920 sq. ft. ready in about 4 weeks. Will customize. Main St., second floor in Chelsea. Front and rear entries. Ample parking. Call Jack Merkel, 475-8621. x12f

YEAR-ROUND RENTAL on beautiful Crooked Lake. Married couple only. references required. Ph. 475-2018 or 475-8469. x431f

CHELSEA EFFICIENCY apt. \$200 includes utilities. Ph. 475-8258. 10-3

4-BEDROOM HOUSE for rent on Pleasant Lake Rd. Ph. 428-7573. x81f

FOR RENT — Pleasant house in Dexter village. \$375 plus deposit. No pets. Ph. 426-5112. x81f

COUNTRY 3-ROOM APT. — Kitchen furnished, carpeted. Ph. 475-2062. x11f

FOR RENT — Year around Cavanaugh Lake home, from Sept. to June. 3 bedrooms, 2 baths. Economical heat. Black-top road. \$280 per mo. plus security. 475-8217. x12-4

1-BEDROOM HOME, 3 miles north of Chelsea. Very quiet and private. No pets, no children, married couple only. \$275 plus utilities, references required. Call 475-8101 persistently. x10-2

UPSTAIRS APARTMENT for rent. Private entrance. Call 475-2080. x11-2

SMALL LAKE-FRONT HOME, furnished, 3 miles west of Chelsea. \$225 plus utilities. Sept. through June. Ed Coley, Ph. 475-3107. x10

PETS WELCOME in this quiet country farm. 2-bedroom apt. Newly decorated with carpet, stove, refrigerator and utilities furnished. Waterloo near Chelsea. Gardeh and stable privileges available. Deposit and references required. 475-7397. If no answer, 429-9367. x10

1-BEDROOM APT., furnished. No children or pets. Available now. Ph. 475-1828. x10

2-BEDROOM HOUSE, Stockbridge area. Refrigerator and range, air-conditioned, 2-car garage. Available Sept. 1. References required. 851-7079, 851-8987, 475-2079, James C. Hughes, 13204 E. Old US-12, Chelsea. x11-2

BEAUTIFUL LAKE-FRONT HOUSE on Cavanaugh Lake. Garage, mostly furnished. 3 miles from Chelsea. \$300 per month. Ph. (313) 464-7984. x11

HOUSE FOR RENT — Unadilla area, country, 4-bedroom attached garage. Gas heat, no dogs. \$395 plus deposit. 498-2703. x10

### Misc. Notices 12

LEARN TO USE your creativity to solve everyday problems and do more of what you love to do. 3-hour workshop, Wednesday, Aug. 11 and again Aug. 18. Led by professional writer. Call 665-9177 for details. x11-2

## Misc. Notices 12

IMPORTANT! ACCIDENT WITNESSES— Any person, who may have witnessed or have information concerning a motorcycle-refuse truck accident at 7:45 p.m. July 7, 1982 at intersection of Dexter-Pinckney and Dexter-Chelsea Rd., call Mr. Price at 572-9022 anytime. x10

ENROLL NOW for the Fall Term Beginning Sept. 9

### CHELSEA CHARMS

Baton Twirling Studio

Ages 4-16

CALL RITA HOWARD, 996-1360

### Bus. Services 13

#### General

All Insurance Needs

Call 665-3037

N. H. Miles, Allstate

GIVE YOUR CHILD a head start for fall. Tutoring by Chelsea school teacher. \$7.50 per hour. Ph. 475-9365. x11-2

KIRBY SALES & SERVICE available in Chelsea. Ph. 475-2515. x31f

### MUNSON

#### CHIMNEY SWEEPS

7979 FOURTH ST. DEXTER, MICH.

ASK FOR TOM - 426-2514

10% SENIOR CITIZEN DISCOUNT and Free Estimate.

We promote Fire Safety x11-3

### NORMA

#### JEAN SMITH

#### SEWING & ALTERATIONS

18470 M-52

Chelsea, MI 48118

Ph. (313) 475-8984

Now Selling Fuller Brush Products. Ph. Paula Singler, 426-5403. x9

### Personal and Business Bankruptcies

Divorces at Reasonable Rates

CURTIS, DAVIDSON & CURTIS, P.C.

Ph. 995-9707

### PIANO LESSONS

Adults and children, North Lake area. \$5 per lesson. Ph. 475-9365. x14-5

PIANO LESSONS — Student teacher will take on students for fall lessons only \$4 per lesson. Ph. 475-1469 evenings. x61f

PIANO TUNING and repair. Qualified technician. Call Ron Harris. 475-7134. x431f

TYPEWRITER REPAIR — All types, no IBM. Ph. 475-7539. 9 a.m. to 2 p.m. Earl Kuhl. x11-2

WAKE UP and answering service. If interested write: O'Neill, 19555 Bush Rd., Chelsea. x9

WATKINS PRODUCTS — For free catalog phone Sandy Haight, 426-2030. x10

### Repairs/Improvements

ALUMINUM & STEEL WELDING — Light repairs, light fabrication. Dale Richardson, 475-7462. x431f

### BRANHAM'S WELDING

FABRICATION - PORTABLE RIG

Ph. (517) 596-2995

475-7639

### Broughton Modernization Co.

SIDING SPECIALIST

Aluminum, vinyl, trim, gutters, insulation, storm windows and doors. Excellent workmanship. Licensed. Free estimates. 475-1626. x17-12

### CHELSEA PLUMBING

NEW CONSTRUCTION REMODEL REPAIR

WATER HEATER REPLACEMENT BOILER REPAIR & REPLACEMENT

475-1037

x431f

### WANTED

#### STANDING

#### TIMBER

Cash Paid In Advance

Maple Rapids Lumber Mill, Inc.

Ph. (517) 676-1329

## Bus. Services 13

### Repairs/Improvements

#### JIM LEACH

Painting and decorating Interior - Exterior Home Repair & Maintenance FREE ESTIMATES INSURED

Ph. 475-3216

### LET GEORGE DO IT!

HOME REPAIR AND MAINTENANCE SERVICE

PHONE 475-8903

GEORGE ELLENWOOD

563 McKinley St. Chelsea Mich.

PATCHING AND PLASTERING. Call 475-7489. x33f

### Window Screens Repaired

Reasonable rates

### Chelsea Hardware

110 S. Main Ph. 475-1121 x30f

### Carpentry/Construction

BRICK MASON — Brick and block work. Fireplaces, chimney repair. Tuck pointing and stone work. Dennis Garen, Ph. 475-2584. x48f

CARPENTRY WORK — Remodeling, siding, roofing, cement work, reasonable rates. Call Jim Hughes at 475-2079 or 475-2582. x141f

CUSTOM BUILT HOMES

Or We Remodel too

Can count on us

Job Too Small

Trim Inside and Out

ough-in Only if

You want to Finish

Siding Aluminum, 5" Gutters

Immediate Attention

DALE COOK & CO.

Estimates, Free

BUILDERS

Please Call

475-9153

DALE COOK

D. R. ANDARIESE

### Building & Remodeling

ROUGH & TRIM SERVICE

KITCHENS REMODELED

BASEMENTS FINISHED

GARAGES

ADDITIONS

ALSO

CUSTOM CABINETWORK

AND WOOD TURNING

FREE ESTIMATES

Quality Work at Reasonable Rates

498-2297

x42f

### J. R. CARRUTHERS

LICENSED RESIDENTIAL BUILDER

CUSTOM HOMES

ADDITIONS/FIREPLACES

PATIOS

ROOFING/SIDING/REPAIRS

475-7234

CHELSEA

Norval R. Menge

Builder

CUSTOM BUILT HOMES

ADDITIONS

REMODELING

GARAGES AND POLE BARN

We also do

LIGHT HAULING

BACKHOE WORK

GENERAL REPAIRS

all our work fully guaranteed

CALL FOR FREE ESTIMATES

475-1005

x441f

### VIRGIL CLARK CONSTRUCTION

New Construction - Remodeling

Additions - Cement Work

Pole Barns - Garages

Electrical - Plumbing

INSURED - FREE ESTIMATES

Ph. 475-2191

or 428-7083

x12-4

## Bus. Services 13

### Carpentry/Construction

Legal Notices 18

To the Owner or Owners of any and all interests in, or Liens upon the Lands herein described:

Take Notice, that sale has been lawfully made of the following described land for unpaid taxes thereon, and that the undersigned has title thereto under tax deed or deeds issued therefor, and that you are entitled to a reconveyance thereof, at any time within 6 months after return of service of this notice, upon payment to the undersigned or to the Register in Chancery of the County in which the land is located, of all sums paid upon such purchase, together with 50 per centum additional thereto, and the fees of the Sheriff for the service or cost of publication of this notice, to be computed as upon personal service of a declaration as commencement of suit, and the further sum of five dollars for each description without other additional costs or charges: Provided, That with respect to purchasers at the tax sale held in the years 1938, 1939 and 1940 the sum stated in the notice as a condition of reconveyance shall only be all sums paid as a condition of the tax title purchase, together with 10 per centum additional thereto. If payment as aforesaid is not made, the undersigned will institute Proceedings for possession of the land.

**DESCRIPTION OF LAND**  
STATE OF MICHIGAN  
County of Washtenaw  
Commenced at NW 1/4 cor Sec 11 T 14 N 1/4 W 1/4 E 1/4 of Section 11 of Township 14 North, Range 7 East, Salem Township, containing 1.99 acres m/1, Town 1 South, Range 7 East, Salem Township.  
Amount paid: \$171.09  
Tax for Year 1978:  
Amount necessary to redeem, \$256.64 plus the fees of the Sheriff.  
Signed: Paul N. Hoffmann  
Address: 706 Randolph, No. 109, Northville, Mich.

Signed: Paul N. Hoffmann  
Place of Business: 227 East Liberty  
Ann Arbor, Mich.  
To Jack D. Hill, 239 Hutton Apt. 1, Northville, Mich. last grantee in the regular chain of title of such lands or of any interest therein as appearing by the records in the office of the Register of Deeds of said County.  
Aug. 3-10-17-24

MORTGAGE SALE

Default having been made in the terms and conditions of a certain mortgage made by HOWARD G. KECK and MARGARET A. KECK, husband and wife, of Ypsilanti, Michigan, to Great Lakes Federal Savings & Loan Association, of the City of Ann Arbor, Washtenaw County, Michigan, a corporation organized under the laws of the State of Michigan, as amended, Mortgagee, dated the 30th day of June, 1980, and recorded in the office of the Register of Deeds for the County of Washtenaw, State of Michigan, on the 15th day of July, 1980, in Liber 1782 of Washtenaw County Records, at Page 983, on which mortgage there is claimed to be due, at the date of this notice, for principal and interest, the sum of Fifty Seven Thousand Eight Hundred Ninety Nine and 35/100 (\$57,899.35) minus an escrow balance in the sum of Three Hundred Seventy Three and 06/100 (\$373.06);

And no suit or proceedings at law or in equity having been instituted to recover the debt secured by said mortgage or any part thereof;

Now, therefore, by virtue of the power of sale contained in said mortgage, and pursuant to the statute of the State of Michigan, in such case made and provided, notice is hereby given that on the 9th day of September, 1982, at 10:00 o'clock in the forenoon, Local Time, said mortgage will be foreclosed by a sale at public auction, to the highest bidder, at the Huron Street entrance, to the Washtenaw County Building, in the City of Ann Arbor, Washtenaw County, Michigan, (that being the building where the Circuit Court for the County of Washtenaw is held), of the premises described in said mortgage, or so much thereof as may be necessary to pay the amount due, as aforesaid, on said mortgage, with the interest thereon at twelve and one-half (12 1/2%) per cent per annum and all legal costs, charges and expenses, including the attorney fees allowed by law, and also any sum or sums which may be paid by the undersigned, necessary to protect its interest in the premises. Said premises are situated in the Township of Ypsilanti, County of Washtenaw, State of Michigan and described as:

Unit No. 99, Roundtree Oaks, a condominium, according to the Master Deed recorded in Liber 456, pages 335 through 420, inclusive, and the First Amendment to the Master Deed recorded in Liber 1477, Pages 96 through 109, inclusive, Washtenaw County Records and the Second Amendment to the Master Deed recorded in Liber 1751, Pages 838 through 849, inclusive, Washtenaw County Records, designed as the Washtenaw County Condominium Plan No. 22, together with the rights in general common elements and limited common elements as set forth in said Master Deed and as described in Act 59 of the Public Acts of 1978. Together with all improvements and any and all now or hereafter used in connection with and together with whatever additional estate the mortgagee may hereafter acquire in said premises including common elements.

During the six months immediately following the sale, the property may be redeemed. Dated at Ann Arbor, Michigan, July 28, 1982.

GREAT LAKES FEDERAL SAVINGS & LOAN ASSOCIATION

Mortgagee  
LAIRD, GRACE & CHIN Sheila Schwartz  
Attorneys for Mortgagee  
Great Lakes Federal Savings Bldg.  
401 E. Liberty Street  
Ann Arbor, Michigan 48104  
Aug. 3-10-17-24-31

To the Owner or Owners of any and all interests in, or Liens upon the Lands herein described:

Take Notice, that sale has been lawfully made of the following described land for unpaid taxes thereon, and that the undersigned has title thereto under tax deed or deeds issued therefor, and that you are entitled to a reconveyance thereof, at any time within 6 months after return of service of this notice, upon payment to the undersigned or to the Register in Chancery of the County in which the land is located, of all sums paid upon such purchase, together with 50 per centum additional thereto, and the fees of the Sheriff for the service or cost of publication of this notice, to be computed as upon personal service of a declaration as commencement of suit, and the further sum of five dollars for each description without other additional costs or charges: Provided, That with respect to purchasers at the tax sale held in the years 1938, 1939 and 1940 the sum stated in the notice as a condition of reconveyance shall only be all sums paid as a condition of the tax title purchase, together with 10 per centum additional thereto. If payment as aforesaid is not made, the undersigned will institute Proceedings for possession of the land.

**DESCRIPTION OF LAND**  
STATE OF MICHIGAN  
County of Washtenaw  
Lot 133, Bonnie Brae Country Club Subdivision, Freedom Township, according to plat thereof.  
Amount paid: \$33.10  
Tax for Year 1978:  
Amount necessary to redeem, \$49.85 plus the fees of the Sheriff.  
Signed: Paul N. Hoffmann  
Address: 706 Randolph, No. 109, Northville, Mich.

Signed: Paul N. Hoffmann  
Place of Business: 227 East Liberty  
Ann Arbor, Mich.  
To Melvin Bulmon, 20340 Farmington Road, Livonia, MI 48152 last grantee in the regular chain of title of such lands or of any interest therein as appearing by the records in the office of the Register of Deeds of said County.  
Aug. 3-10-17-24

The Occupational Safety and Health Administration's 1,200 federal compliance officers were responsible for protecting approximately 40 million employees in 3 million workplaces during the 1981 fiscal year according to the U.S. Department of Labor's annual

Legal Notices 18

To the Owner or Owners of any and all interests in, or Liens upon the Lands herein described:

Take Notice, that sale has been lawfully made of the following described land for unpaid taxes thereon, and that the undersigned has title thereto under tax deed or deeds issued therefor, and that you are entitled to a reconveyance thereof, at any time within 6 months after return of service of this notice, upon payment to the undersigned or to the Register in Chancery of the County in which the land is located, of all sums paid upon such purchase, together with 50 per centum additional thereto, and the fees of the Sheriff for the service or cost of publication of this notice, to be computed as upon personal service of a declaration as commencement of suit, and the further sum of five dollars for each description without other additional costs or charges: Provided, That with respect to purchasers at the tax sale held in the years 1938, 1939 and 1940 the sum stated in the notice as a condition of reconveyance shall only be all sums paid as a condition of the tax title purchase, together with 10 per centum additional thereto. If payment as aforesaid is not made, the undersigned will institute Proceedings for possession of the land.

**DESCRIPTION OF LAND**  
STATE OF MICHIGAN  
County of Washtenaw  
Commenced at NW 1/4 cor Sec 11 T 14 N 1/4 W 1/4 E 1/4 of Section 11 of Township 14 North, Range 7 East, Salem Township, containing 1.99 acres m/1, Town 1 South, Range 7 East, Salem Township.  
Amount paid: \$171.09  
Tax for Year 1978:  
Amount necessary to redeem, \$211.80 plus the fees of the Sheriff.  
Signed: Paul N. Hoffmann  
Address: 706 Randolph, No. 109, Northville, Mich.

Signed: Paul N. Hoffmann  
Place of Business: 227 East Liberty  
Ann Arbor, Mich.  
To Melvin Bulmon, 20340 Farmington Road, Livonia, MI 48152 last grantee in the regular chain of title of such lands or of any interest therein as appearing by the records in the office of the Register of Deeds of said County.  
Aug. 3-10-17-24

MORTGAGE SALE

Default having been made in the terms and conditions of a certain mortgage made by JAMES C. ISLER, a single man, of Ann Arbor, Michigan, to Great Lakes Federal Savings & Loan Association, of the City of Ann Arbor, Washtenaw County, Michigan, a corporation organized under the laws of the State of Michigan, as amended, Mortgagee, dated the 1st day of August, 1979, and recorded in the office of the Register of Deeds for the County of Washtenaw, State of Michigan, on the 15th day of July, 1980, in Liber 1782 of Washtenaw County Records, at Page 758, on which mortgage there is claimed to be due, at the date of this notice, for principal and interest, the sum of FIFTY TWO THOUSAND TWO HUNDRED TWENTY TWO AND 52/100 (\$52,222.52) Dollars plus an escrow deficit in the sum of One Thousand Seven Hundred Fifty Eight and 10/100 (\$1,758.00);

And no suit or proceedings at law or in equity having been instituted to recover the debt secured by said mortgage or any part thereof;

Now, therefore, by virtue of the power of sale contained in said mortgage, and pursuant to the statute of the State of Michigan in such case made and provided, notice is hereby given that on the 16th day of September, 1982, at 10:00 o'clock in the forenoon, Local Time, said mortgage will be foreclosed by a sale at public auction, to the highest bidder, at the Huron Street entrance, to the Washtenaw County Building, in the City of Ann Arbor, Washtenaw County, Michigan, (that being the building where the Circuit Court for the County of Washtenaw is held), of the premises described in said mortgage, or so much thereof as may be necessary to pay the amount due, as aforesaid, on said mortgage, with the interest thereon at twelve and one-half (12 1/2%) per cent per annum and all legal costs, charges and expenses, including the attorney fees allowed by law, and also any sum or sums which may be paid by the undersigned, necessary to protect its interest in the premises. Said premises are situated in the Township of Ypsilanti, County of Washtenaw, State of Michigan and described as:

Unit 22, Alpine Condominium, Washtenaw County Condominium Subdivision Plan No. 39, according to the Master Deed recorded in Liber 1278, Pages 878 through 939, Washtenaw County Records, together with the rights in general common elements and limited common elements as set forth in the above Master Deed and as described in Act 59 of the Public Acts of 1978. Together with all improvements and any and all now or hereafter used in connection with and together with whatever additional estate the mortgagee may hereafter acquire in said premises including common elements.

During the six months immediately following the sale, the property may be redeemed. Dated at Ann Arbor, Michigan, July 30, 1982.

GREAT LAKES FEDERAL SAVINGS & LOAN ASSOCIATION

Mortgagee  
LAIRD, GRACE & CHIN Sheila Schwartz  
Attorneys for Mortgagee  
Great Lakes Federal Savings Bldg.  
401 E. Liberty Street  
Ann Arbor, Michigan 48104  
Aug. 10-17-24-31-Sept. 7

MORTGAGE SALE

Default having been made in the terms and conditions of a certain mortgage made by ANNE L. REDLIN and SAUL W. ADAMS, a single man, of Ann Arbor, Michigan, to Great Lakes Federal Savings & Loan Association, of the City of Ann Arbor, Washtenaw County, Michigan, a corporation organized under the laws of the State of Michigan, as amended, Mortgagee, dated the 24th day of July, 1979, and recorded in the office of the Register of Deeds for the County of Washtenaw, State of Michigan, on the 27th day of July, 1979, in Liber 1719 of Washtenaw County Records, at Page 222, on which mortgage there is claimed to be due, at the date of this notice, for principal and interest, the sum of Forty Nine Thousand Two Hundred One and 32/100 (\$49,201.32) plus an escrow deficit in the sum of Three Hundred Eighteen and 34/100 (\$318.64);

And no suit or proceedings at law or in equity having been instituted to recover the debt secured by said mortgage or any part thereof;

Now, therefore, by virtue of the power of sale contained in said mortgage, and pursuant to the statute of the State of Michigan in such case made and provided, notice is hereby given that on the 2nd day of September, 1982 at 10:00 o'clock in the forenoon, Local Time, said mortgage will be foreclosed by a sale at public auction, to the highest bidder, at the Huron Street entrance, to the Washtenaw County Building, in the City of Ann Arbor, Washtenaw County, Michigan, (that being the building where the Circuit Court for the County of Washtenaw is held), of the premises described in said mortgage, or so much thereof as may be necessary to pay the amount due, as aforesaid, on said mortgage, with the interest thereon at eleven and 75/100 (11.75%) per cent per annum and all legal costs, charges and expenses, including the attorney fees allowed by law, and also any sum or sums which may be paid by the undersigned, necessary to protect its interest in the premises. Said premises are situated in the City of Ann Arbor, County of Washtenaw, State of Michigan and described as:

Lot 124, Kensington Farms No. 2, as recorded in Liber 1244, Pages 58 and 59, Washtenaw County Records.  
During the six months immediately following the sale, the property may be redeemed. Dated at Ann Arbor, Michigan, July 16, 1982.

GREAT LAKES FEDERAL SAVINGS & LOAN ASSOCIATION

Mortgagee  
LAIRD, GRACE & CHIN, Sheila Schwartz  
Attorneys for Mortgagee  
Great Lakes Federal Savings Bldg.  
401 E. Liberty Street  
Ann Arbor, Michigan 48104  
July 27-Aug. 3-10-17-24

Please Notify Us In Advance of Any Change in Address

Legal Notices 18

MORTGAGE SALE -- Default having been made in the terms and conditions of a certain mortgage made by RONALD BROWN, a single man, to Standard Federal Savings and Loan Association, a Federal Association of Troy, Oakland County, Michigan, dated the 28th day of September, 1977, and recorded in the office of the Register of Deeds, for the County of Washtenaw and State of Michigan, on the 6th day of October, 1977, in Liber 1819 of Washtenaw County Records, on Page 54, on which mortgage there is claimed to be due, at the date of this notice, for principal and interest, the sum of Twenty Five Thousand Two Hundred Ninety Five and 79/100 Dollars (\$25,295.79);

And no suit or proceedings at law or in equity having been instituted to recover the debt secured by said mortgage or any part thereof, Now, therefore, by virtue of the power of sale contained in said mortgage, and pursuant to the statute of the State of Michigan in such case made and provided, notice is hereby given that on Thursday the 9th day of September, 1982, at ten o'clock forenoon Local Time, said mortgage will be foreclosed by a sale at public auction, to the highest bidder at the West entrance to the Washtenaw County Building in the City of Ann Arbor, Washtenaw County, Michigan (that being the building where the Circuit Court for the County of Washtenaw is held), of the premises described in said mortgage, or so much thereof as may be necessary to pay the amount due, as aforesaid, on said mortgage, with the interest thereon at eight and three-quarters per cent (8 3/4%) per annum and all legal costs, charges and expenses, including the attorney fees allowed by law, and also any sum or sums which may be paid by the undersigned, necessary to protect its interest in the premises. Which said premises are described as follows:

All that certain piece or parcel of land situate in the Township of Dexter in the County of Washtenaw and State of Michigan, and described as follows, to-wit:  
Lots 16 and 17, and Eighteen (18), also beginning at Northeast corner of Lot Nineteen (19), thence South 89 degrees West 85.47 feet, thence South 90 degrees East 51.20 feet, thence South 50 degrees East to Southwesterly Corner of Lot Seventeen (17), thence North 80 degrees East 30.00 feet, thence South 50 degrees East to Southeast corner of Lot Twenty (20), thence Easterly along Southerly Line of Lot Twenty (20) to Southeast corner of Lot Twenty (20), thence North 26 degrees 27 minutes West 93.0 feet, thence North 26 degrees West 34.53 feet to place beginning of Lots Seventeen (17) and Eighteen (18) and part of Lots Nineteen (19) and Twenty (20), Orchard Addition to Portage Lake Resort, Dexter Township, Washtenaw County, Michigan, as recorded in Liber 1285, on page 24, Washtenaw County Records.

During the six months immediately following the sale, the property may be redeemed. Dated at Bloomfield Hills, Michigan, June 28, 1982.

Standard Federal Savings and Loan Association

Mortgagee  
Dykema, Gossett, Spencer,  
Goodnow & Trigg  
Attorneys for Mortgagee  
505 N. Woodward, Ste. 3000  
Bloomfield Hills, Michigan 48303  
July 27-Aug. 3-10-17-24

MORTGAGE SALE

Default having been made in the terms and conditions of a certain mortgage made by DOUGLAS ROY MCCORMICK and SHARON L. MCCORMICK, his wife to Standard Federal Savings and Loan Association, a Federal Association, of Troy, Oakland County, Michigan, dated the 28th day of November, 1980, and recorded in the office of the Register of Deeds, for the County of Washtenaw and State of Michigan, on the 8th day of December, 1980, in Liber 1784 of Washtenaw County Records, on Page 984, on which mortgage there is claimed to be due, at the date of this notice, for principal and interest, the sum of Sixty Six Thousand One Hundred Sixty Four and 45/100 Dollars (\$66,164.45);

And no suit or proceedings at law or in equity having been instituted to recover the debt secured by said mortgage or any part thereof, Now, therefore, by virtue of the power of sale contained in said mortgage, and pursuant to the statute of the State of Michigan in such case made and provided, notice is hereby given that on Thursday the 9th day of September, 1982, at ten o'clock a.m., Local Time, said mortgage will be foreclosed by a sale at public auction, to the highest bidder at the West entrance to the Washtenaw County Building in the City of Ann Arbor, Washtenaw County, Michigan (that being the building where the Circuit Court for the County of Washtenaw is held), of the premises described in said mortgage, or so much thereof as may be necessary to pay the amount due, as aforesaid, on said mortgage, with the interest thereon at thirteen per cent (13%) per annum and all legal costs, charges and expenses, including the attorney fees allowed by law, and also any sum or sums which may be paid by the undersigned, necessary to protect its interest in the premises. Which said premises are described as follows:

All that certain piece or parcel of land situate in the Township of Dexter in the County of Washtenaw and State of Michigan, and described as follows, to-wit:  
Lots three hundred six (306), four hundred three (403), three hundred forty-two (342), three hundred forty-three (343), three hundred forty-four (344), three hundred forty-five (345), three hundred forty-six (346), three hundred forty-seven (347), three hundred forty-eight (348), three hundred forty-nine (349), three hundred fifty (350), and three hundred fifty-one (351), also lot three hundred ninety-five (395), except a strip of land across the northerly side thereof being 3.77 feet in width at the easterly portion of said lot and 6.4 feet in width at the westerly portion of said lot; also lots three hundred ninety-six (396), three hundred ninety-seven (397), three hundred ninety-eight (398), three hundred ninety-nine (399), four hundred (400), four hundred one (401), and four hundred two (402), according to the recorded plat of Bonnie Brae Country Club Subdivision, in Sections 21 and 22, Town 3 south, range 4 east, Freedom Township, Washtenaw County, Michigan, as recorded in Liber 8 of plats, pages 15 & 16 Washtenaw County records.

During the six months immediately following the sale, the property may be redeemed. Dated at Bloomfield Hills, Michigan, June 28, 1982.

Standard Federal Savings and Loan Association

Mortgagee  
Dykema, Gossett, Spencer,  
Goodnow & Trigg  
Attorneys for Mortgagee  
505 N. Woodward, Ste. 3000  
Bloomfield Hills, Michigan 48303  
July 27-Aug. 3-10-17-24

STATE OF MICHIGAN

The Probate Court for the County of Washtenaw  
File No. 78559

Estate of Axelene Van Zanem, Deceased.  
Address of Decedent: 608 W. Middle, Chelsea, Michigan, Soc. Sec. No. 384-42-2393.  
Date of Death: July 19, 1982.  
TAKE NOTICE: On August 31, 1982 at 10:30 a.m., in the Probate Courtroom, Washtenaw County Building, Ann Arbor, Michigan, before the Honorable Rodney E. Hutchins, Judge of Probate a hearing will be held on the petition of William Van Zanem for granting administration to William Van Zanem whose address is 6033 N. Sheridan 14-K, Chicago, Illinois 60680 or some other suitable person.

Creditors of the decedent are notified that all claims against the estate must be presented to said William Van Zanem at the foregoing address and a copy thereof, together with proof of service, filed with the Court on or before October 29, 1982. Notice is further given that the time for filing claims by the persons entitled to it.

Dated: August 6, 1982  
William Van Zanem, Petitioner  
6033 N. Sheridan 14-K  
Chicago, Illinois  
Attorney for Petitioner:  
Abel S. Selburn, 192024  
5744 S. Pinecreek  
W. Bloomfield, Michigan 48303  
Phone (313) 661-2733  
AUG 10

OFFICIAL NOTICE

REGULAR MEETING OF THE

DEXTER TOWNSHIP BOARD

will be held

TUESDAY, AUGUST 17 - 7:30 p.m.

at the

Dexter Township Hall, 6880 Dexter-Pinckney Rd.

WILLIAM EISENBEISER  
Dexter Township Clerk

NOTICE

THE 1982 ANNUAL LOCAL

UNIT FISCAL REPORT

and relevant supporting documentation is available for public inspection at the Chelsea Village Office, 104 E. Middle Street, Chelsea, Michigan between the hours of 8:00 A.M. and 5:00 P.M.

VILLAGE OF CHELSEA

Frederick A. Weber, Village Administrator

Legal Notices 18

MORTGAGE SALE -- Default having been made in the terms and conditions of a certain mortgage made by JOHN HENDERSON and DIANA L. HENDERSON, his wife of 10815 Boyce Road, Chelsea, Michigan, Mortgagees, to TRUSTEES OF UNITED STATES MUTUAL REAL ESTATE INVESTMENT TRUST, 200 Renaissance Center, Suite 3000, Detroit, Michigan 48243, Mortgagees, dated the 2nd day of December, 1981, and recorded in the office of the Register of Deeds, for the County of Washtenaw and State of Michigan, on the 7th day of December, 1981, in Liber 1823 of Washtenaw County Records, on page 223, on which mortgage there is claimed to be due, at the date of this notice, for principal and interest, the sum of Forty Three Thousand Nine Hundred Ninety-One and 39/100 (\$43,991.39) dollars;

And no suit or proceedings at law or in equity having been instituted to recover the debt secured by said mortgage or any part thereof, Now, therefore, by virtue of the power of sale contained in said mortgage, and pursuant to the statute of the State of Michigan in such case made and provided, notice is hereby given that on Thursday the 16th day of September, 1982, at 10:00 o'clock A.M., Local Time, said mortgage will be foreclosed by a sale at public auction, to the highest bidder, at the westerly entrance to the County Building in Ann Arbor Michigan (that being the building where the Circuit Court for the County of Washtenaw is held), of the premises described in said mortgage, or so much thereof as may be necessary to pay the amount due, as aforesaid, on said mortgage, with the interest thereon at eleven per cent (11%) per annum and all legal costs, charges and expenses, including the attorney fees allowed by law, and also any sum or sums which may be paid by the undersigned, necessary to protect its interest in the premises. Which said premises are described as follows:

All that certain piece or parcel of land situate in the Twp. of Dexter in the County of Washtenaw, State of Michigan, and described as follows, to-wit:  
Lots 18 and 36, HIDDEN LAKE ESTATES, as recorded in Liber 22 of Plats, Page 37-43, Washtenaw County Records.  
During the six months immediately following the sale, the property may be redeemed. Dated at Detroit, Michigan, July 26, 1982.

TRUSTEES OF UNITED STATES MUTUAL REAL ESTATE INVESTMENT TRUST, Mortgagees

LAWRENCE A. TOWER, ESQ.  
Attorney for Mortgagees  
200 Renaissance Center, Suite 3005  
Detroit, Michigan 48243  
Aug. 3-10-17-24-31

MORTGAGE SALE

Default having been made in the conditions of a certain mortgage made by KARL N. STAFFORD and BETTY STAFFORD, his wife, to THE DETROIT BANK AND TRUST COMPANY, a Michigan Banking Corporation, dated the 15th day of January, A. D. 1979, and recorded in the office of the Register of Deeds for the County of Washtenaw, State of Michigan, on the 25th day of January, A. D. 1979, in Liber 1893 of Washtenaw County Records, on page 44 on which said mortgage there is claimed to be due, at the date of this notice, for principal and interest and taxes and insurance and cost of foreclosure report paid by said Mortgagee, the sum of Sixty Five Thousand Twenty Two and 87/100 Dollars (\$65,222.87), and no suit or proceedings at law or in equity having been instituted to recover the debt secured by said mortgage or any part thereof; now, therefore, by virtue of the power of sale contained in said mortgage and the statute in such case made and provided, notice is hereby given that on Thursday the 19th day of August, A. D. 1982, at ten o'clock in the forenoon Local Time, said mortgage will be foreclosed by a sale at public sale to the highest bidder at the Huron Street entrance, to the Washtenaw County Building, in the City of Ann Arbor, Washtenaw County, Michigan (that being the building in which the Circuit Court for the County of Washtenaw is held), of the premises described in said mortgage, or so much thereof as may be necessary to pay the amount due, as aforesaid, on said mortgage, with the interest thereon at the rate of ten per cent and all legal costs, charges and expenses, including the attorney fee allowed by law, and also any sum or sums which may be paid by the undersigned, or before said sale for taxes and or insurance on said premises, which premises are described as follows: the following described property located in the County of Washtenaw, State of Michigan:

TOWNSHIP OF SALEM

Parcel B -- Part of the SW 1/4 of Section 8, Town 1 South, Range 7 East, Salem Township, Washtenaw County, Michigan, described as beginning at a point on the East and West 1/4 Line of Section 8 distant N 89°46'00" P 244.45 feet from the SE 1/4 corner of Section 8, Town 1 South, Range 7 East, and proceeding thence along the East and West 1/4 line of Section 8, N 89°46'00" E 809.35 feet; thence due South 196.25 feet; thence S 89°46'00" W 809.35 feet; thence due north 196.25 feet to point of beginning Subject to and together with a 66 foot easement for ingress and egress whose centerline is described as beginning at a point on the west line of Section 8, distant due south 163.20 feet from the West 1/4 corner of Section 8, Town 1 South Range 7 East, and proceeding thence N 89°46'00" E 594.65 feet to the point of termination. Subject to all easements and restrictions of record; which has the address of 8448 Pontiac Trail, Salem, Michigan 48178 (herein "Property address"), together with all the improvements now or hereafter erected on the property).

The length of the redemption period is 12 months from the date of such sale.  
Dated: July 13, 1982

THE DETROIT BANK AND TRUST COMPANY

Mortgagee  
MILLER, CAMPBELL, PADDOCK & STONE  
Attorneys for Mortgagee  
300 Wabek Building  
Birmingham, Michigan 48012  
July 13-20-27-Aug. 3-10

A special project of the Occupational Safety and Health Administration during the 1981 fiscal year was a technical assessment of the health hazards associated according to the U.S. Labor Department's annual report.

Legal Notices 18

PUBLIC NOTICE

The Michigan Water Resources Commission proposes to modify the following discharge permit:  
Federal Sewer Works (MI 0029475)  
425 Kensington Street  
Chelsea, Michigan 48118  
presently has a valid National Pollutant Discharge Elimination System (NPDES) Permit(s) and have requested that the permit be modified to reduce effluent monitoring and reporting requirements.  
This action is in response to the Water Resources Commission's concern regarding over regulation of insignificant minor dischargers and is in accordance with the criteria which was previously set forth by the Commission. Specifically, each of these permittees discharges only noncontact cooling water without addition of chemicals.

It is hereby notified that the monitoring reporting requirements (Part I.B.2.) for each of the said permits will be changed from submittal of monthly operating report forms to annually certifying in writing to the Chief of the Water Quality Division that the monitoring requirements of the permit have been fulfilled and the volume discharged is substantially the same as requested in the application for this permit. The certification must be postmarked no later than January 10th following the annual report period. The permittee shall maintain a year-to-date log of self monitoring results and provide such log to the Water Quality Division staff upon request. The permittees are required to make an immediate notification be made to staff if unusual wastewater discharge characteristics are observed.

Comments or objections to the proposal(s) received by the Commission within thirty (30) days of the date of this Public Notice will be considered in its final decision to issue the permit. Persons desiring further information regarding the proposal, including inspection of the draft permit and fact sheet, should contact the Permits Section, Water Quality Division, Department of Natural Resources, P. O. Box 30028, Lansing, Michigan 48909, Phone 517/373-8088. Comments on the proposal should be mailed to the above address. The information is also available at the District Office located at 9311 Groh Rd., Gross Ile, Michigan 48138.  
Aug. 10

Card of Thanks 16

THANK YOU

The Class of '84 would like to thank Schneider's Grocery, Kusterer's Grocery, Oesterles and the Wilsons for their donations to help us with our Sidewalk Sale booth.

CARD OF THANKS

I sincerely wish to thank my family, friends and neighbors, doctors and nurses, for the many acts of kindness shown me while in the Chelsea Community Hospital and since my return home. It was all greatly appreciated.  
Rose M. Lindauer.

CARD OF THANKS

Thank you to the Chelsea Fire Department for watering the softball fields several times to help keep the dust down.  
The Men's Slow Pitch Softball Association.

CARD OF THANKS

Thanks to the C.H.S. summer baseball team and their parents for "putting up with me" this season: David Bushway, Ron Dunn, Dave Gipson, Rich Slater, Rod Robeson, Doug Pagliarini, Mike Neibauer, Chris Gallas, Rick Boham, Jeff Blanchard, Eric Stofflet, Steve Grau. Special thanks to Phil Boham and Dana for help in sponsoring us and also to Wayne Welton and Ken

# Church Services

## Lutheran—

**ST. JACOB EVANGELICAL LUTHERAN**  
The Rev. Andrew Bloom, Pastor  
12601 Richmond Rd., Grass Lake  
Every Sunday—  
9:00 a.m.—Sunday school.  
10:15 a.m.—Divine services.

**ST. THOMAS EVANGELICAL LUTHERAN**  
The Rev. Paul Puffe, Pastor  
Ellsworth and Haab Rds.  
Every Sunday—  
9:30 a.m.—Sunday school.  
10:45 a.m.—Worship service.

**FAITH EVANGELICAL LUTHERAN**  
9675 North Territorial Rd.  
The Rev. Mark Porinsky, Pastor  
Tuesday, Aug. 10—  
8:00 p.m.—Council.  
Wednesday, Aug. 11—  
9:00 a.m.—9:00 p.m.—Church Cleaning.  
7:30 p.m.—Worship service.

**OUR SAVIOR LUTHERAN**  
1515 S. Main, Chelsea  
The Rev. Franklin H. Giebel, Pastor  
Summer schedule—  
Every Sunday—  
9:00 a.m.—Worship service.  
(Holy communion 1st, 3rd and 5th Sunday)  
Every Thursday—  
7:30 p.m.—Adult Bible study.

**ZION LUTHERAN**  
Corner of Fletcher and Waters Rds.  
The Rev. John R. Morris, Pastor  
Saturday, Aug. 14—  
6:00 p.m.—Pawloski & Toles Wedding.  
Sunday, Aug. 15—  
9:30 a.m.—Sunday school and worship service.

**Church of Christ—**  
**CHURCH OF CHRIST**  
1861 Old US-12, East  
Evangelist Robert B. Murray  
Every Sunday—  
7:30 a.m.—Radio program-WNRS in Saline.  
9:30 a.m.—Bible study.  
10:30 a.m.—Worship service. Nursery available.  
6:00 p.m.—Worship service.  
Every Wednesday—  
7:30 p.m.—Bible study classes for all ages.

**Catholic—**  
**ST. MARY**  
The Rev. Fr. David Philip Dupuis, Pastor  
Every Saturday—  
5:00 p.m.—Mass.  
7:00 p.m.—Mass.  
8:30 p.m. to 4:30 p.m.—Confessions.  
Every Sunday—  
7 a.m., 9 a.m. and 11 a.m.—Mass.

**United Church of Christ—**  
**ST. JOHN'S EVANGELICAL AND REFORMED**  
The Rev. Paul McKenna, Pastor  
Every Sunday—  
10:30 a.m.—Sunday school and worship service.  
First Sunday of every month—  
Communion.

## BETH EL EVANGELICAL AND REFORMED

Freedom Township  
The Rev. Roman A. Reineck, Pastor  
Every Sunday—  
10:00 a.m.—Worship service.

**ST. PAUL**  
The Rev. Erwin R. Koch, Pastor  
Tuesday, Aug. 10—  
7:30 p.m.—Board of Christian Education.  
Friday, Aug. 13—  
8:00 p.m.—Senior High Fellowship, Over-night at N. O'Connor's home, North Lake.

**CONGREGATIONAL**  
The Rev. Carl Schwarm, Pastor  
Every Sunday—  
9:30 a.m.—Summer worship (June-August). No Sunday school.  
10:30 a.m.—Worship and Sunday school (January-May, September-December). Nursery provided for preschoolers during worship all year.  
Second Thursday—  
1:00 p.m.—Women of the Church (January-May, September-December).  
Weekly Bible study—As scheduled in Sunday bulletin.  
Youth groups—As scheduled in Sunday bulletin.  
Adult Fellowship group—As scheduled in the Sunday bulletin.

**ST. JOHN'S**  
Rogers Corners, Waters and Fletcher Rds.  
The Rev. Gary Kwiatek, Pastor  
Every Sunday—  
10:30 a.m.—Worship and Sunday school.

**Episcopal—**  
**ST. BARNABAS**  
The Rev. Fr. Jerrold F. Beaumont, B.S.P.  
Every Sunday—  
9:30 a.m.—Christian education, adult and children's classes.  
10:30 a.m.—Holy Communion first, third and fifth Sundays.  
10:30 a.m.—Morning Prayer, second and fourth Sundays.  
Nursery available every Sunday. Coffee hour follows all Sunday services.  
First Sunday of the month—  
Pot-luck dinner follows the service. All are welcome.  
First Monday of the month—  
7:30 p.m.—Bishop's Committee.  
Every Wednesday—  
6:15 p.m.—Choir practice.  
7:15 p.m.—Soup and sandwich supper.  
7:45 p.m.—Holy Communion.  
8:30 p.m.—Bible Study class open to all.

**Assembly of God—**  
**FIRST ASSEMBLY OF GOD**  
The Rev. Richard Coury, Pastor  
Every Sunday—  
9:45 a.m.—Sunday school.  
10:30 a.m.—Worship service and Sunday school nursery for pre-schoolers.  
6:00 p.m.—Evening worship.  
Every Wednesday—  
7:00 p.m.—Christ's Ambassadors. Bible study and prayer.

## Non-Denominational—

**CHELSEA FULL GOSPEL**  
1162 Jackson Rd.  
The Rev. Chuck Clemons, Pastor  
Every Sunday—  
10:00 a.m.—Sunday school.  
11:00 a.m.—Morning worship.  
6:30 p.m.—Evening worship.  
Every Wednesday—  
7:00 p.m.—Midweek prayer and Bible study.

**IMMANUEL BIBLE**  
145 E. Summit St.  
The Rev. Ron Little, Pastor  
Every Sunday—  
9:45 a.m.—Sunday school, nursery provided.  
11:00 a.m.—Morning worship, nursery provided.  
6:00 p.m.—Evening worship.  
Every Wednesday—  
7:00 p.m.—Family hour, prayer meeting and Bible study.

**COVENANT**  
Dr. R. J. Ratliff, Pastor  
50 N. Freer Rd.  
Every Sunday—  
9:30 a.m.—Worship service. Nursery provided.

**MT HOPE BIBLE**  
12884 Trist Rd., Grass Lake  
The Rev. R. H. Brandow, Pastor  
Every Sunday—  
10:00 a.m.—Sunday school.  
11:00 a.m.—Morning worship.  
7:00 p.m.—Evening service.  
Every Wednesday—  
7:00 p.m.—Bible study.

**NORTH SHARON BIBLE**  
Sylvan and Washburne Rds.  
The Rev. William Enstien, Pastor  
Every Sunday—  
10:00 a.m.—Sunday school.  
11:00 a.m.—Worship service.  
8:00 p.m.—Senior High Youth meeting.  
Youth choir.  
7:00 p.m.—Evening worship service. (Nursery available.) All services interpreted for the deaf.  
Every Wednesday—  
7:00 p.m.—Bible study and prayer meeting. (Nursery available.) Bus transportation available: 428-7222.

**CHELSEA CHRISTIAN MEN'S FELLOWSHIP PRAYER BREAKFAST**  
Chelsea Hospital Cafeteria  
First Saturday Each Month—  
8:00 a.m.—Breakfast.  
8:30-10:00 a.m.—Program.

**CHELSEA HOSPITAL MINISTRY**  
Every Sunday—  
10:00 a.m.—Morning service, Chelsea Community Hospital Cafeteria.

**Church of the Nazarene—**  
**SOUTHWEST CHURCH OF THE NAZARENE**  
14555 Holmes Rd. (M-106)  
Fred Bridge, Pastor  
Every Sunday—  
10:00 a.m.—Sunday school.  
11:00 a.m.—Morning worship.  
6:00 p.m.—Evangelical service.  
Every Wednesday—  
7:00 p.m.—Bible Study and Prayer Meeting.

**Methodist—**  
**SALEM GROVE UNITED METHODIST**  
3320 Notten Rd.  
The Rev. Dale B. Ward, Pastor  
Every Sunday—  
9:30 a.m.—Sunday school.  
10:30 a.m.—Morning worship.  
7:00 p.m.—Youth Fellowship.

**FIRST UNITED METHODIST**  
Parks and Territorial Rds.  
The Rev. Larry Nichols and The Rev. David Goldsmith, Pastors  
Every Sunday—  
9:15 a.m.—Morning worship.  
10:00 a.m.—Sunday school.

**WATERLOO VILLAGE UNITED METHODIST**  
8118 Washington St.  
The Rev. Larry Nichols and The Rev. David Goldsmith, Pastors  
Every Sunday—  
10:00 a.m.—Sunday school.  
11:15 a.m.—Worship service.

# Dexter Township Hearing Scheduled On Proposed 'Keyholing' Ordinance

As the influx of people from the city to the suburbs continues, governmental units in outlying areas seek to enact legislation to preserve their rural status. Also of concern is the recognition that lake waters are a finite resource. County planners as well as township governments look ahead to not only preserving the atmosphere but the quality of the air, the lakes and the land.

Preserving the lakes area is the focus of a public hearing in Dexter township scheduled for Monday, Aug. 16 at 7:30 p.m. at the Dexter Township Hall on Dexter-Pinckney Rd.

Purpose of the public hearing is a discussion on a proposed "Keyhole" ordinance which proposes to place certain restrictions on access to lakes by non-lake property owners. It establishes a P-5 District and requires all private sites dedicated to common use be zoned P-5.

"Keyholing" or "funneling" is a term whereby a contractor builds a subdivision with a large amount of dwellings having access to a lake lot with a small amount of frontage.

The proposed ordinance requires that any lake parcel to be used by non-property owners have a minimum frontage of 150 feet and a minimum area of 30,000 square feet. The ordinance requires that not less than 30 feet of lake frontage shall be provided for each non-lake parcel to be served by it.

Provisions are also made for establishing a Load Limit Factor which is calculated by dividing the surface acreage of the lake by the number of "lake households" using the lake.

This proposed ordinance will not affect existing lake usage.

The problem of controlling lake



**LAKE PRESERVATION:** Conservation of the land and the lakes is the basis of a proposed "Keyholing" ordinance in Dexter township. A public hearing is scheduled for Monday, Aug. 16 at 7:30 p.m. at the Dexter township hall. Fred Matthis of Portage Lake along with a number of lake

and lake lot usage is not new. About three years ago, the North Lake Association began seeking support from neighboring groups and investigating methods of controlling the construction on the large amount of undeveloped lake land in both Washtenaw and Livingston counties.

Such support now extends to various groups including Dexter Township Lakes Management

Group, Glenbrook Beach Association of Half Moon Lake, North Lake Protection Association, Portage and Base Lakes Association, Silver Lake Association, and Michigan Lakes and Streams Association. It is these groups who are seeking passage of the zoning amendment.

Similar legislation is also pending in the surrounding townships of Putnam, Hamburg and Webster.

The P-5 zoning ordinance amendment will be presented at the public hearing. The Dexter Township Zoning Board will then submit a recommendation to the Washtenaw County Planning Commission who will submit their recommendation to the Dexter Township Board for approval or rejection.

## Musical Group To Appear At Free Methodist Church

The Living Faith, a share team from Central College, McPherson, Kan., will be at the Chelsea Free Methodist church located at 7665 Werkner Rd., presenting the message of Christ through vocal music, puppets, and personal witness on Aug. 13, at 7 p.m. The public is invited to attend and a nursery will be provided for this service.

Group members include Lois Hendrix, Harrisburg, S. D., Sarah Potter, McPherson, Kan., Colleen Roper, McPherson, Kan., Sheri Piger, Auburn, Wash.; Terry Loudon, Bonners Ferry, Id.; Todd Stephens, Minneola, Kan.; Phil Rue, Wichita, Kan.; Ron McAllister, North Muskegon, and Carly Sparrow, Columbus Junction, La. Tour sponsor is Ken Dahlman, Bothell, Wash.

The Living Faith is on its 10th United States tour. The group is a nine-member vocal ensemble with versatility and enthusiasm. They perform contemporary music for the youth, "old time favorites" for adults, and a Bible story for the kids.

## Planning Comm. To Present Show On Developments

The agriculture-lands study committee of the Washtenaw County Planning Commission will present a slide show open to the public on the location and density of development in the county at 8 p.m. Wednesday, Aug. 11 at Pittsfield Grange Hall, 3337 Ann Arbor-Saline Rd.

The ag-lands committee wants to hear public reaction and ideas on their recommendations for preserving farm land, and to also create an awareness of development, says Herman Koenn, a committee member. The slide show has been presented to different county township boards and to realtor groups.

The ag-lands committee is planning to make their final recommendations to the county planning commission in September.

Brochures and maps will be made available at this meeting, and refreshments will be served.

Please Notify Us of Any Change in Address

## Attends Blue Lake Fine Arts Camp

Wendy Westphal of 517 Arthur St. attended the Blue Lake Fine Arts Camp July 27 to Aug. 8 to study band.

Blue Lake, located 15 miles north of Muskegon in the Manistee National Forest, offers instruction in art, band, dance, jazz ensemble, orchestra, organ, piano and theatre.

Wendy is the daughter of Mr. and Mrs. Willis Westphal.

Then Mary said, "My being proclaims the greatness of the Lord, and my spirit finds joy in God, my Savior."

## The Chelsea Standard

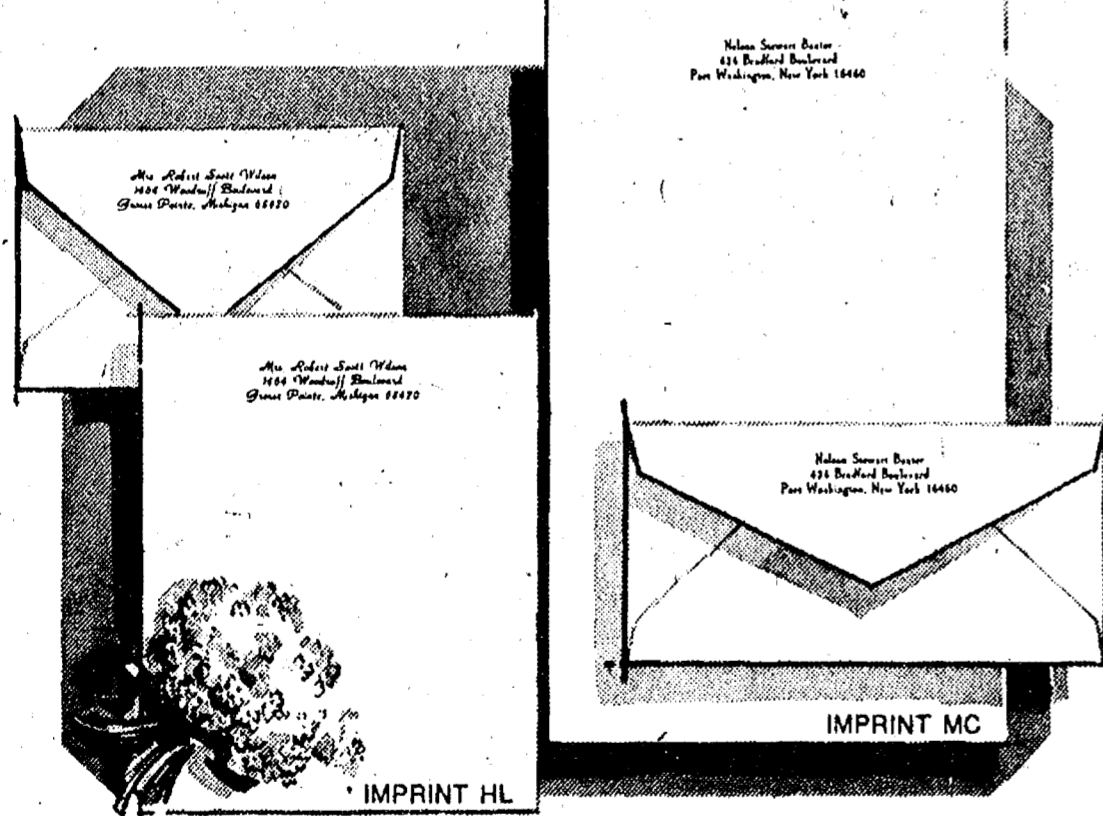

### AUGUST SALE Rytex Hand Craft Vellum, Now \$8.95

Regularly \$16.00. The luxurious, damask-smooth personalized stationery you'll use with pride. Choose the paper size and color that suits your writing taste. Select Princess (5 1/2 x 7 1/2) or Monarch (7 1/4 x 10 1/2) size in white, pale blue or soft grey. Choice of imprint styles as shown (HL or MC) printed in deep blue, dark grey or cherry red ink. Beautifully gift boxed: 100 Princess sheets and 100 matching envelopes; or, 80 Monarch sheets and 80 matching envelopes.

Bonus: 50 extra, unprinted sheets for second pages, \$3 with order.

#### THE CHELSEA STANDARD

300 N. Main St., Chelsea, Mich. 48118

Send \_\_\_\_\_ boxes HAND CRAFT VELLUM @ \$8.95.

Include Bonus: ☐ (check) 50 extra, plain sheets at \$3.00 each box.

Imprint Name \_\_\_\_\_

Address \_\_\_\_\_

City, State, Zip \_\_\_\_\_

Choice of Paper (for size and color)

Princess size in: ☐ White (1000) ☐ Blue (1050) ☐ Grey (1080)

Monarch size in: ☐ White (1200) ☐ Blue (1250) ☐ Grey (1280)

Imprint Style: ☐ HL ☐ MC Ink Color: ☐ Blue ☐ Deep Grey ☐ Cherry red

ORDERED BY \_\_\_\_\_

Address \_\_\_\_\_ Apt. \_\_\_\_\_

City, State, Zip \_\_\_\_\_

Account No. \_\_\_\_\_ Phone \_\_\_\_\_

☐ Charge ☐ Payment Enclosed ☐ Please include Michigan Sales Tax

## END THE MUD PROBLEM

## HAVE A NEW ASPHALT DRIVEWAY

FREE ESTIMATES

**KLINK**

EXCAVATING

PHONE 475-7631



DAVE ROWE CPCU  
107 1/2 S. Main, Chelsea, Mich. 48118  
(313) 475-9184

We're working to make your future a little more predictable.

**FARM BUREAU INSURANCE GROUP**

**Frederic C. Irwin Mildred R. Webb**

**Like a good neighbor, State Farm is there.**