

QUOTE

"Love is a canvas furnished by Nature and embroidered by imagination."  
—Voltaire.

# The Chelsea Standard

25¢  
per copy

ONE HUNDRED-THIRTEENTH YEAR—No. 8

CHELSEA, MICHIGAN, TUESDAY, AUG. 3, 1982

18 Pages This Week



TOURING THE TOWN: Sidewalk Festival exhibitor Karen Lake and son Aaron, climb aboard the carriage of Danny Whitaker and take a relaxing ride through the village during a break in the ac-

tion last week-end. Drawing the carriage is Falcon, a registered Arabian stallion.

## Orchestra Leader Resigns Position German Police Sgt. Visits Chelsea

Kevin Miller, orchestra leader for the Chelsea Public schools, the last two years, has resigned to take the position of high school orchestra director at York Community High School in Elmhurst, Ill., a Chicago suburb. He will direct two orchestras, teach chamber music ensembles, sectionals and music theory classes at York, which has a student body of 2,400.

Leaving Chelsea, said Miller, of 514 Lane St., "was one of the most difficult decisions I've had to make in my career."

"I had no intention of leaving for several years," said Miller, a viola player himself, "but this offer came, and was very difficult to turn down."

The York orchestra which can play "college-level" music such as Dvorak's New World Symphony and play it very well, said Miller, has consistently won superior ratings in Illinois orchestra competitions. The orchestra has performed at national music education conventions and toured the country.

Miller was recommended to the York search committee by Rick Blatte, the band director at Albion College, who had heard the Chelsea orchestra perform, and who had a student teacher intern with Miller.

Miller will teach only high school students in Illinois, an age group he says he is "most successful with."

(Continued on page two)

Chelsea Police Department had an unexpected and very welcome guest last week, as Manfred Kahle of Niedersachsen, W. Germany visited the Chelsea department while in town to meet the parents of his son's wife, Tracy. While visiting Mr. and Mrs. Ron Branham, he was given the grand tour of the village, which he found to be very clean, friendly and welcoming.

When visiting Chief Robert Aeillo, Kahle, who serves as a sergeant on the local police affiliate of the national German police, brought our local law enforcement paraphernalia collector a German police hat, shoulder patches, rank epaulettes, hat badges, riot helmet decal and a

patrol car door decal. Adding his new patches and the like to his already extensive collection, Chief Aeillo provided Kahle with maps of the village, hat and shoulder patches and a photograph of Chelsea's patrol car. In addition, Sgt. Kahle was made an honorary patrolman with the Chelsea Police Department.

According to Aeillo, the two-hour visit found the pair discussing German police operations and problems faced as compared to those familiar to Chelsea. In general, both departments have similar equipment. But, a unique factor with the Niedersachsen Polizei is their involvement with terrorist activities. Aside from a sidearm carried by police at all times, all German police cars must carry a small machine gun and at no time does a patrolman man a police car alone.

Manfred Kahle, on his first visit to the United States, left Chelsea and headed to Colorado to visit his son and daughter-in-law prior to returning to Germany.

He and Chief Aeillo plan to keep in touch in the future.

## Senior Citizen Picnic Set For Aug. 19

Chelsea Senior Citizens will have the opportunity to enjoy a picnic Thursday, Aug. 19, beginning at 11:30 a.m. at Pierce Park as the local group celebrates its monthly special event.

A picnic luncheon will be served at noon followed by a variety of group activities. This meal is co-sponsored by the Senior Nutrition Program and a donation of \$1 is suggested for persons over the age of 60 while \$2.50 is suggested for those under 60 years of age.

In the event of inclement weather, this special activity will be held at North Elementary school. Should the weather be questionable, call the Senior Citizen Activity Center—475-9242—for instructions.

## Fair Office Opens Aug. 18

The Chelsea Community Fair Service Center office will be open Wednesday, Aug. 18, and Friday, Aug. 25, between the hours of 10 a.m. and 4 p.m. On Thursday, Aug. 26, the office will maintain hours of 7-9 p.m. and Friday, Aug. 27, hours of 10 a.m. to 4 p.m. will be maintained.

## C. of C., Industrial Leaders Protest Ma Bell's Closure Move

Chelsea Chamber of Commerce, for the second time in approximately one month, hosted 22 major area employers at a breakfast meeting featuring the Chamber's Board of Directors and a Michigan Bell Telephone Co. spokesman and a discussion on the future of Chelsea's telephone service.

Purpose of the meeting was to express a concern regarding the closure of the Chelsea Bell office, the possibility of maintaining quality service and the continued postponement of capital ex-

penditures to improve the capabilities of the 475-exchange.

Persons attending the breakfast meeting attempted to discuss problems relating to the maintenance of the current level of service as well as a fear of reduced service in an area where touch-tone capabilities and call forwarding are still unavailable.

Michigan Bell's representative gave the Chamber and others present assurance that there would be no diminution of service and that by June 1984, full service capabilities would be available to

the Chelsea market.

Nearly all of the businesses represented at last week's meetings have written to Michigan Bell's president to express their dissatisfaction with the current course of events. As of now, none have received replies to their queries, complaints and concerns.

The Chelsea Chamber of Commerce plans to continue its efforts at achieving and maintaining adequate levels of telephone service in the immediate Chelsea area.

## Chelsea Young People Win Many Honors In County 4-H Fair

A green-and-orange polka dotted space pig, a baseball playing goat, and a dog wearing a green top hat were some of the unusual entrants in this year's Washtenaw county 4-H Youth Fair held last Tuesday through Friday at the Farm Council Grounds on Ann Arbor-Saline Rd.

No, these weren't in the livestock division, but a very popular new event, animal decoration, one of the more than 2,000 exhibits at the fair, an event with 60 years of history.

That psychedelic pig, decorated with cardboard disks as to not injure the animal's skin and entered by Alice Schneider of Dexter, won best of show honors. The 19 decorated animals were all of showmanship caliber, said Bernadette Sietz-Garve, county 4-H youth agent, so they didn't get too upset at being dressed like nurses, chunks of cheese and barns for about an hour.

More than 50 of the county's 67 4-H clubs exhibited at the fair, attracting more than 10,000 spectators. Nostalgia, this year's theme, was expressed through historical photographs, exhibits of old tea towels and aprons, and exhibits on the changes in swine marketing techniques.

The fair produced a number of local winners; following is a partial list of them.

Food preparation:  
Best of show: Anne Tuveson, Manchester; Marie Ball, Manchester; Julie Stacey, Chelsea; and Kerrie Bristle, Manchester.  
Honor group: Anne Tuveson, Manchester; Jeffrey Kapp, Whitmore Lake; Erin Davis, Manchester.

Best of show, over-all: Laurie Heller, Chelsea; Karen Bradbury, Dexter; Dawn Wheeler, Whitmore Lake; Marcus Bristle, Manchester; Teri Blumenauer, Manchester; Laura Meade, Manchester; Jill Miller, Dexter.  
Honor group: Laurie Heller, Chelsea.

### Teen leadership:

Outstanding teen leader: Jon Goderis, Chelsea.

Personal appearance:

Young top exhibitor: Kerrie Bristle, Manchester.

Top exhibitor (crochet): Kerrie Bristle, Manchester.

Creative writing:

Best of show (vegetables, fruit and educational): Jan Ehnis, Whitmore Lake; Kenny Baldus, Dexter.

Floriculture (cut flowers, arrangements and indoor gardening):

Best of show: Jan Ehnis, Whitmore Lake.

Honors group: Cindy Poulter, Chelsea; Kerry Mann, Manchester; Colleen O'Toole, Dexter; Lynda Knasiak, Manchester.

Grains/field crop:

Best of show: Janice Kapp, Whitmore Lake.

Best of show (vegetables): Jan Ehnis, Whitmore Lake; Kenny Baldus, Dexter.

Best of show (fruit): Jan Ehnis, Whitmore Lake.

Cultural arts:

Young, best of show: Mark Goderis, Chelsea.

Senior, best of show: Charlotte Muck, Dexter.

Young, honors group: Carrie Staples, Dexter; Carol Anderson, Dexter; Shana Miller, Dexter.

Junior, honors group: Shelly Fraser, Dexter.

Senior, honors group: Colette Clark, Dexter; Charlotte Muck, Dexter; and Colleen O'Toole, Dexter.

1982 King/Queen contest:

King: Leonard McCalla, Chelsea.

Runner-up king: Jeff Horning, Manchester; Rob Poet, Manchester.

Runner-up queen: Kelly Bristle, Manchester.

Animal decorator:

Best of show: Alice Schneider, Dexter.

Rogers Corners Herdsmen collected a vast assortment of honors during last week's 4-H Youth Fair held at the Farm Council Grounds on Ann Arbor-Saline Rd., Ann Arbor.

Diane Bareis won senior showmanship with her Grand Champion Lamb while Marty Heller was given the intermediate showmanship with his Grand Champion Ewe.

Laurie Heller won first place with her middle weight Grand Champion Pen while Matt Koenig had the Reserve Grand Champion.

Dave Bareis had the first place middle weight Reserve Grand Champion Pen while Beth Heller was the winner of the first place heavy weight pen.

Linell Brehmer took first place in the rate of gain competition.

In the dairy cattle category, Wendy Wolfgang earned first place in senior showmanship while Beth Heller earned the first place award for her two-year-old Holstein heifer.

Beth Heller also earned first place in steer competition with her light weight steers.

In the poultry competition, Cheryl Blough won in the Grand Champion Meat Pin contest while Charlie Peiter was the owner of the Reserve Champion Meat Pen. Tim Peiter was the proud owner of the Grand Champion Production Pen while Charlie Peiter was the displayer of the Reserve Champion Production Pen.

In the swine division, Leonard McCalla exhibited the Reserve Grand Champion Pair, the Reserve Grand Champion Individual and was named 1982 Washtenaw County 4-H King.

Melinda McCalla was given the honor of intermediate showmanship during the swine competition.

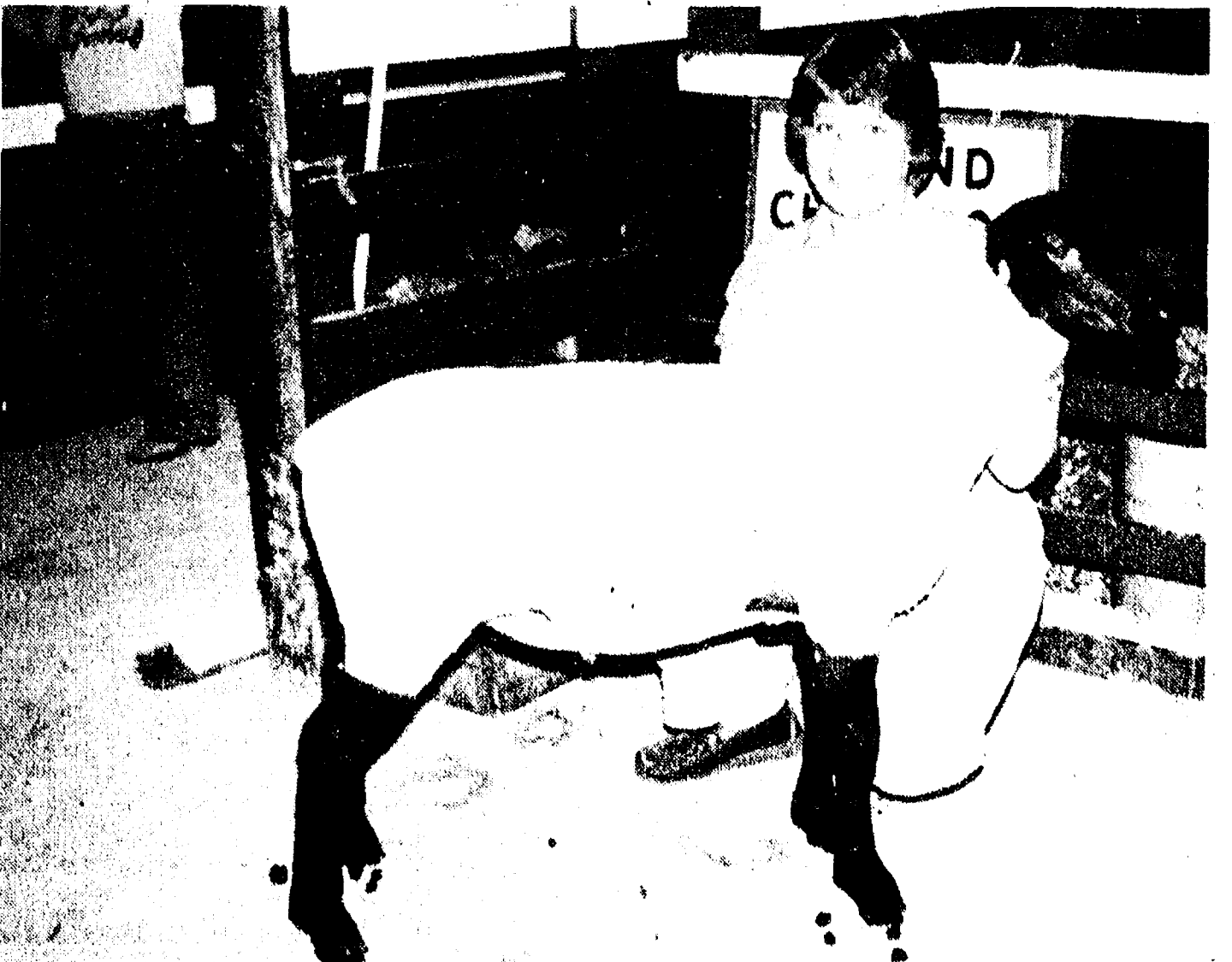

GRAND CHAMPION LAMB: Diane Bareis proudly displays her Grand Champion Lamb as determined during the annual 4-H Youth Fair held at the Farm Council Grounds on Saline-Ann Arbor

Rd. She and other members of the Rogers Corners Herdsmen 4-H Club earned numerous honors during the competition.



BARGAIN HUNTING: Barbara Roberts and grandson Tommy Carroll check out reduced price merchandise at Vogel's during Chelsea's 9th annual Sidewalk Festival. Hundreds of area shoppers scoured the downtown area last week searching for bargains of any size, shape and color.



Published every Tuesday at 300 N. Main Street, Chelsea Mich. 48118, and second class postage paid at Chelsea, Mich. under the Act of March 3, 1879. Postmaster: Send address changes to The Chelsea Standard, 300 N. Main St., Chelsea, Mich. 48118.

Subscription Rates (Payable in Advance)  
In Michigan: One year in advance .....\$8.00  
Six months .....\$4.50  
Single copies mailed .....\$ .50  
Outside Michigan: One year in advance .....\$10.50  
Six months .....\$6.00  
Single copies mailed .....\$ .75

MEMBER  
**NATIONAL NEWSPAPER**  
Association - Founded 1898  
National Advertising Representative:  
MICHIGAN NEWSPAPERS, INC.  
827 N. Washington Ave.  
Lansing, Mich. 48906

## JUST REMINISCING

Items taken from the files of The Chelsea Standard

### 4 Years Ago . . .

Thursday, Aug. 10, 1978—  
Forty-two 16- to 18-year-old girls, their parents, grandparents and coaches packed their bags Tuesday night and by the time this paper is tucked into your mailbox Thursday morning, they'll be swimming in an outdoor pool somewhere in San Antonio, Tex.

"No comment" was the most Paul Mann of the Chelsea State Bank could muster following the tabling of a Conditional Use Permit and the denial of a Zoning Variance requested by the bank during the joint Tuesday, Aug. 1 Village Council and Zoning Board of Appeals meetings.

Deadlines for registering livestock exhibits in this year's Chelsea Community Fair is today, Thursday, Aug. 10, and division superintendents will be glad to arrange exhibit space today and this evening.

A parcel of 38 acres of land belonging to the Chelsea School District and located in Lima township was approved for annexation to the Village of Chelsea by the Washtenaw County Board of Commissioners on Wednesday, Aug. 2.

### 14 Years Ago . . .

Thursday, Aug. 1, 1968—  
Voters will mark their preference for candidates for office on partisan and non-partisan ballots as well as three proposed constitutional amendments at the polls on Aug. 6.

Business leaders and physicians gathered under the trees behind the offices of the Chelsea Medical Clinic Monday, July 29, to watch the first bit of earth turned for the new extended care facility.

Donovan Sweeny retired Monday morning after 41½ years at Federal Screw Works. "Monday morning at 7 a.m. is the end of the rope," he said with a grin.

A new face in the community and at the Chelsea Medical Clinic is that of Dr. Eugene Claeys who recently joined the staff.

Chelsea residents will find an unexpected addition to their August electric, light and water bills. The Village Planning Com-

mission is conducting a survey of the village to gather information which will help determine future housing needs in Chelsea.

### 24 Years Ago . . .

Thursday, Aug. 7, 1958—  
In the hotly contested race for the Republican nomination as candidate for sheriff of Washtenaw county, George A. Petersen won by a vote of 5,718 while incumbent Sheriff Robert E. A. Lillie received slightly more than 1,000 less—a total of 4,689, according to unofficial figures available yesterday.

Tickets for Washtenaw Farm Bureau Council's Chicken Barbecue to be held Sunday, Aug. 17 at the Rural Activities Center on Saline-Ann Arbor Rd., are now available throughout the county, according to Board Chairman Carl Lesser.

A sudden electrical and wind storm which struck the Chelsea area shortly after 6 p.m. Sunday darkened the southwest part of Chelsea, the north side of E. Middle St. and the Freer Rd. neighborhood for several hours and cut off telephone service for more than 200 homes as the result of trees and limbs falling on wires and because of lightning.

### 34 Years Ago . . .

Thursday, Aug. 5, 1948—  
Nearly 200 persons, including a large delegation of Chelsea business and professional people, attended the Washtenaw-Wayne Holstein-Friesian association's annual Black and White show Thursday, July 29. The show began with a picnic basket lunch at noon in the shaded yard of a farm house.

Darwin Downer very narrowly escaped serious consequences shortly before noon Monday when his pick-up truck stalled as he was attempting to cross the New York Central tracks at the grade crossing leading to the Jarvie farm driveway on the Chelsea-Dexter Rd., a little more than a mile east of Chelsea. His truck was not severely damaged.

Plans are progressing for local observances of Rededication Week, which is to begin on V-J Day, Saturday, Aug. 14 and continue with special observances for each day until Thursday when it is expected a huge crowd will be in Ann Arbor, center of the county's activities, to inspect the Freedom Train with its exhibits of historic documents and relics.

The congregation of Zion Lutheran church at Rogers Corners is to have a fine new parish hall which is already under construction on the south side of Waters Rd.

## MICHIGAN MIRROR

By Warren M. Hoyt, Secretary, Michigan Press Association

### Less Regulation Recommended For Oil and Gas Industry

A governor's task force has recommended the reduction of unnecessary regulatory burdens on the oil and gas industry as well as continued co-operation between state government and the industry.

The task force, established to review state policies related to oil and gas development, concluded that only through less regulation and promotion of further exploration will Michigan's future energy needs be secured.

The group, appointed in April after being recommended in the governor's state of the state address, was comprised of representatives from state government and the oil and gas industry itself.

Specific recommendations made to achieve this co-operative venture include continued opposition of proposed increases in the oil and gas severance tax, not including the 1980 windfall profits tax payments within the state's Single Business Tax base and

establishing a mechanism for interim relief in natural gas purchase price increase cases which required action by the state Public Service Commission.

Also recommended was a new system to promote stability of the state's oil and gas leasing process, new procedures for the timely issuance of drilling permits, and the continued work of the state Energy Administration with other state agencies to better co-ordinate regulatory functions.

Governor William G. Milliken said the recommendations of the task force would be carefully reviewed as he said he believed the future development of Michigan's oil and gas resources can be a key element in the state's economic recovery.

"The task force report provides a clear indication of Michigan's commitment to reducing unnecessary regulatory burdens on the industry and promotion of further exploration vital to Michigan's energy future," Milliken said.

The group, headed by Commerce Director Norton Berman, reported that major new finds of oil and gas are needed to reverse Michigan's declining production.

Estimates, based on the depletion of oil wells plus the expected addition of new reserves, suggest a 3 percent decline in natural gas production and a 6 percent decline in oil output by 1983.

The state's oil consumption, meanwhile, is projected to increase from 160 million barrels consumed in 1980 to 178 million annually by 1990.

Natural gas use should decline from 759 billion cubic feet to about 720 billion cubic feet annually in 1990.

Oil production in Michigan was equivalent to about 22 percent of the state's consumption of petroleum products in 1981 while natural gas produced in the state provided approximately 20 percent of the state's supply in 1981.

The future, the report said, says the state may be more dependent upon imports. Assuming no new major finds, the state's natural gas production will meet only 12 percent of the state's projected demand by 1990.

Michigan ranked 11th and 12th, respectively, among all the states in production of natural gas and crude oil in 1980.

In 1981, oil and gas exploration and production yielded \$171.6 million in revenue to the state with the largest source coming from the oil and gas severance tax which was \$83 million.

The task force concluded the prospects for the future of oil and gas exploration and production in the state remain good, but continued co-operation between state government and industry is important to assure the full contribution of Michigan's resources in meeting future energy needs.

### Irish Hills Tour Set For Senior Citizens

Chelsea Senior Citizens will head to the Irish Hills and Hidden Gardens Friday, Aug. 6 for a day of adventure. Chartered bus will depart at 9:15 a.m. and return at approximately 5 p.m.

Tour price of \$10 per person includes transportation and admissions; lunch is at one's own additional expense.

Please Notify Us  
In Advance of  
Any Change in Address

## Senior Citizen Nutrition Program MENU and ACTIVITIES

Week of Aug. 3 - 10

Tuesday—Meat loaf with gravy, mashed potatoes, broccoli, white bread with butter, cookies. Crafts.

Wednesday—Pork chop suey with vegetables, tomato wedge salad, wheat bread with butter, peaches. Recorder.

Thursday—Hamburger on a bun, baked beans, mixed green salad, apple crisp. Fitness.

Friday—Cold chicken salad, mixed buttered greens, muffin with butter, lemon pudding. Cards.

Monday—Macaroni and cheese, spinach, tomato and

### Orchestra Leader Leaving Chelsea

(Continued from page one)

Successful as a teacher with Miller, age 27, received his Bachelors of Music Education in 1977 from Oberlin College in Oberlin, O. He taught at W. K. Kellogg Junior High school in Battle Creek for three years before coming to Chelsea.

"I'm going to really miss the students who worked so hard these past two years, and the support of the parents, teachers, administrators and friends here."

Miller begins his new job the end of August. July 26 he officially notified the school board, which is now accepting applications for his job.

cucumber salad, white bread with butter, prunes. Bingo.

Tuesday—Cornflake crumb chicken, corn, tossed salad, muffin with butter, apple crisp. Crafts.

### Senior Citizens Asked To Help at Fair 'Ladies Day'

Chelsea Community Fair will present a new feature this year "Ladies Day" will be held Friday, Sept. 3 from 9 a.m. to noon and admission cost will be \$1, covering the cost of coffee, doughnuts, door prizes, "goodie" bags and terrific entertainment.

Entertainment will include "The Kitchen Band" from Jackson, a microwave oven demonstration by Heydlauff's, a special fashion show sponsored by Dancer's and a speech on "Today's Woman" by Gale Baumgardner. The Homemaker of the Year award will also be presented.

The Fair Board has asked local seniors to assist them during this year's fair as well. Monday, Aug. 16 at 1 p.m., 10 volunteers will be needed to help stuff "goodie" bags and 10 additional volunteers will be necessary to help register names during the morning of Ladies Day. Those volunteering their services will be admitted to Ladies Day at no charge.

Political Advertising  
**VOTE FOR**  
**M. JEAN DUNN**  
for  
**LYNDON TOWNSHIP TRUSTEE**  
REPUBLICAN  
**PRIMARY ELECTION AUG. 10, 1982**  
Your support will be appreciated.  
Paid for by Committee to Elect M. Jean Dunn, Trustee, Chelsea, Mich. 48118

## SUMMERS CLEANING SERVICES

### RESIDENTIAL - COMMERCIAL

Carpets - Walls - Upholstery - Floors  
General Office Cleaning

**475-3320**

MIKE SUMMERS

## STANOWSKI for JUDGE

### 14th DISTRICT COURT

Non-Partisan Primary Election  
Tuesday, Aug. 10, 1982

#### ★ EXPERIENCED

- 4½ years federal trial practice
- 8 years state and local trial practice
- Senior trial attorney, Washtenaw County Prosecutor's office (appointed by William F. Delhey)

#### ★ KNOWLEDGEABLE:

- Adjunct Professor at Washtenaw Community College. (Criminal Evidence and Procedure, Criminal Investigation, Police and Community Relations, Constitutional Law.)
- Instructor, Southeast Regional Criminal Justice Training Center.
- Fire Investigative Bureau.
- Eastern Michigan University (Criminal Justice Seminar).

#### ★ QUALIFIED:

- Endorsed by Detroit News as Best Qualified for Judge, November, 1980.
- Ypsilanti Press: Most Visible Candidate, November, 1980.

#### ★ EDUCATION:

- Saline Resident.
- Graduate, Eastern Michigan University, B.S.
- Graduate, Detroit College of Law, Juris Doctorate.

#### ★ COMMUNITY ACTIVITIES:

- Coach, 9-yr.-old baseball, Ann Arbor's King, Thurston, Freeman, Logan Schools.
- Knights of Columbus (Deputy Grand Knight-Saline Council).
- Optimist International (Past President).
- Saline Chamber of Commerce
- American Legion Post 322

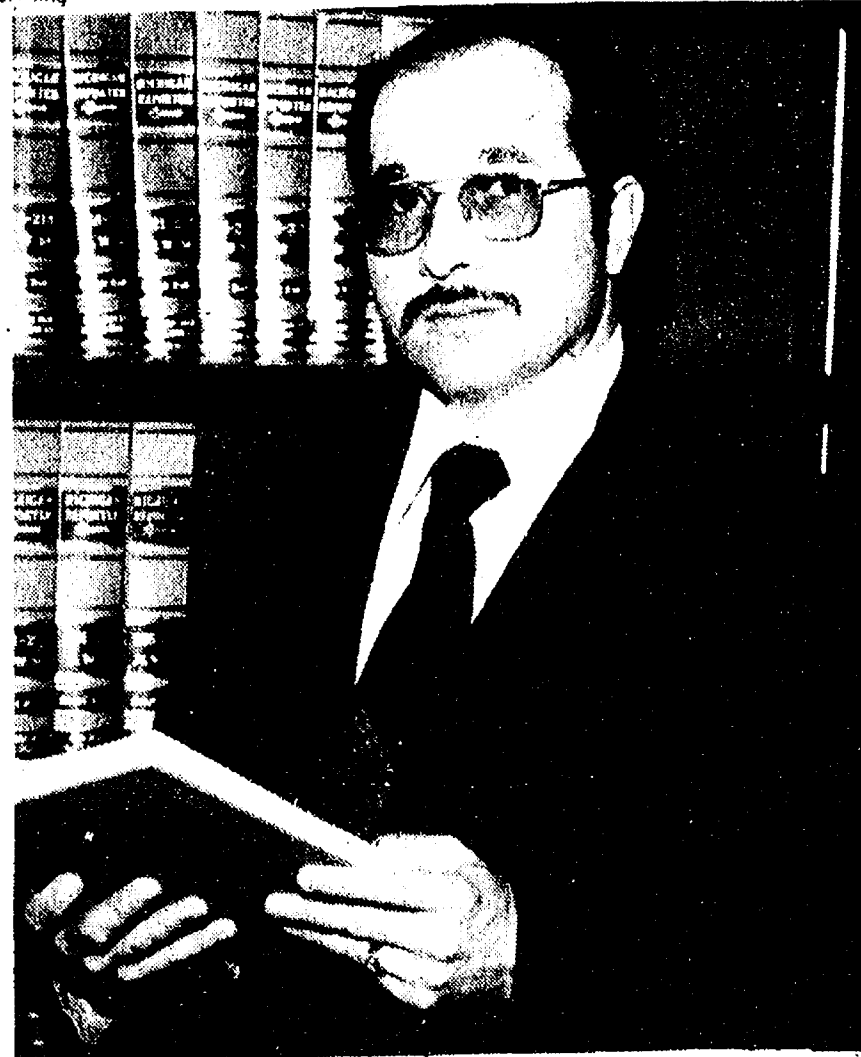

JOHN W. STANOWSKI

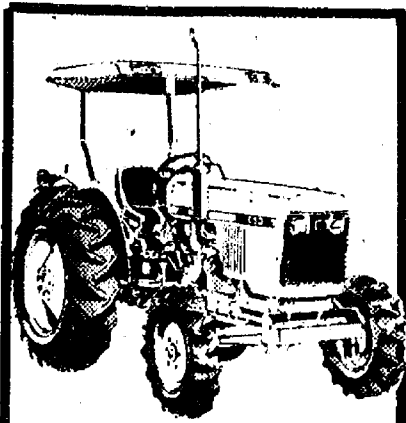

John Deere has a bigger compact utility tractor. The **33-PTO-HP\* 1050 Diesel**

The John Deere 1050 Tractor is powered by a turbocharged 3-cylinder diesel engine — an industry exclusive. And that means more power, better fuel economy and fewer emissions than most comparable tractors with naturally aspirated engines. The 1050 also has a Category 1 load-and-depth-sensing 3-point hitch, continuous-running 540-rpm PTO, color-coded controls. Plus a mechanical front-wheel drive option. See us today for a 1050 Tractor demonstration.

\*Maximum PTO horsepower measured at 2400 engine rpm by official test.

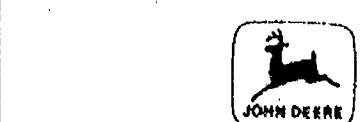

**HURON FARM SUPPLY**  
2250 Dexter-Chelsea Rd.  
Dexter 426-8847

## Talking it Out



With  
**JOHN W. MITCHELL**  
Owner-Director

**Staffan-Mitchell**  
FUNERAL HOME

### SHOULD I BRING MY CHILD TO THE FUNERAL?

Just as with adults, children need to express their feelings of grief. To deny your child this emotional outlet is to handicap his natural, maturing development. Children can cope with death better than you may expect.

A child's emotional resiliency is truly remarkable and often under-rated. With adequate preparation, a child may attend the funeral and will be all the better for it. But the child must be told what to expect at the funeral. If he or she understands what is happening, there's a better feeling during and after the ceremonies.

Do not force the child to attend, though. If the youngster often tends to be hysterical, keep him home and have him join the family later. Each child may react differently, but if you anticipate any problems, feel free to discuss this with us fully at your convenience.

Your questions and comments on this and other subjects are welcome—in private or publicly through this column.

Since 1862  
124 PARK ST. PH. 475-1444  
(Copyright, 1978)





**WHY IS Dorothy Thodeson, the wife of the minister at First Baptist Church of Chelsea, wearing such an outlandish outfit? See page eight for details.**

## Mackinac Island Trip Offered to Senior Citizens

Chelsea Senior Citizens will again visit Mackinac Island at a price reduced over last year's rate following a promotional bus price.

Cost for the trip as well as accommodations at the Grand Hotel will be \$158 per person and a total of \$127 must be submitted as soon as possible.

Further information regarding this special trip may be obtained by calling the Senior Citizen Activity Center at 475-9242 or the Community Education office at 475-9830.

Summer is a great time to get a tan. However, it can lead to skin cancer. That's because the same rays that tan your skin can also cause skin cancer. If you work or play in the sun, you should know how to protect yourself from these sun rays. If you need more information about cancer, call the Cancer Information Service of Michigan, toll-free, at 1-800-482-4959.

## Senior Citizen Activities

Tuesday, Aug. 3—  
1:00 p.m.—Blood pressure.  
1:00 p.m.—Euchre.  
Wednesday, Aug. 4—  
10:00 a.m.—Ceramics.  
1:00 p.m.—Bowling.  
1:00 p.m.—Knitting.  
1:00 p.m.—Fitness.  
Friday, Aug. 6—  
Irish Hills trip.  
Monday, Aug. 9—  
1:00 p.m.—Bingo.  
Tuesday, Aug. 10—  
1:00 p.m.—Euchre.

Check up on cancer. Know the warning signals: unusual bleeding, a lump, a sore that does not heal, hoarseness or cough, indigestion or difficulty in swallowing, a changing wart or mole. If you have any of these symptoms longer than two weeks, consult a doctor promptly. For more information about cancer, call the Cancer Information Service of Michigan, toll-free, at 1-800-482-4959.

## Teen Group Attends Ballet Conference

More than 175 graceful teenagers from across the country gathered at Michigan State University July 6-18 to improve their dancing skills at the 31st annual Cecchetti Ballet Conference and Seminar.

The Cecchetti method of dance instruction breaks ballet into four student and four professional grades, and provides examinations to test proficiency in those grades.

Among those students attending this conference was Michelle Lavigne, daughter of Karin Lavigne of 18780 M-52, Chelsea. She studies under Lee Ann King at Sylvia Studio.

Students received rigorous instruction from a staff of well-known professionals. Among them were Margaret Marsh from London, England (who has studied under the method's originator, Maestro Cecchetti, and who is a major examiner with the Cecchetti Society), Francois Martinet, former leading ballerina for the Robert Joffrey Company, and Irina Klavivova-Pal, nationally known teacher and choreographer.

Culmination of the event, which was sponsored by MSU's Lifelong Education Program, was a public recital July 18 in the University Auditorium.

New staff member Desmond Kelly, ballet master of Sadlers Wells Royal Ballet, chose the performing students and choreographed the recital. Students who moved to higher grade were awarded with certificates.

## Lioness Club Has Busy Month of July

Chelsea's Lioness Club spent a busy July, providing food items for a "goodie cart" to be taken through the hallways at the Chelsea United Methodist Retirement Home.

From there, the organization assisted Spaulding for Children during the home's annual Ice Cream Social and, during Sidewalk Days, the ladies group teamed up with their male counterparts to operate the Sightmobile and provide free vision testing to interested area residents and festival patrons.

The Occupational Safety and Health Administration's Office of Occupational Medicine conducted 22 field investigations during the 1981 fiscal year—including a study of fatalities in a resins manufacturing firm, a study of asbestos exposures, and a study of birth abnormalities in a hospital, according to the U.S. Department of Labor's annual report.

## CAROL'S CUTS

40 CHESTNUT

Monday, Wednesday and Friday  
**475-7094**

Appts. Only  
9:30 a.m. - 3:00 p.m.

## Lioness Club Inducts Two New Members

Chelsea Lioness Club recently inducted two new members, Barbara Selwa and Barbara Vosters. Vernon Sheen, past district governor of the Lions of Michigan, inducted both members at a recent dinner reception at Weber's.

Barbara Selwa has lived in Chelsea for seven years. Her husband, Mike, is employed by Chrysler Corp. She has two sons, Michael and Matthew and has been involved with the North school PTO for several years. She has recently begun working at Chelsea Community Hospital as a ward secretary. She enjoys piano, bowling and embroidery.

Barbara Vosters has resided in Chelsea for 12 years. Her husband, Larry, works for Ford Motor Co. and the couple has three children, Kenyon, Shana and Craig. Like Mrs. Selwa, Barbara has also been active in the North school PTO. She will begin her second consecutive year as director of the Math Lab at North school this fall. Barbara collects antiques and is a member of the Grass Lake Sailing Club.

Any woman interested in community service is eligible for membership in the Lioness Club. Lioness meetings are held at the Ann Arbor Trust Building on Chelsea-Manchester Rd. on the second Monday of each month, beginning at 7:30 p.m. Guests are always welcome. Anyone interested in attending a meeting or learning more about the Lioness Club may contact Louise Likavec at 475-1791.

## K-C Members, Wives Enjoy Golf Outing

Sunday, July 25, Chelsea Knights of Columbus members and their wives participated in Scotch doubles golf at Willow Creek Golf Course in Stockbridge.

The day started off at 10 a.m. when a champagne breakfast was served at the Sugar Loaf Lake home of John and Barbara Phelps. The 11 couples arriving brought chilled champagne. The breakfast consisted of eggs benedict with hollandaise sauce, blueberry pancakes and fresh fruit. Barbara did a fabulous job in preparing this feast while John made ice cubes and set tables that were located throughout their yard and shaded deck.

Tee-off time wasn't until 1 p.m. and the golfers kept cool in the shade and enjoyed the breeze and golf conversations until that time.

The group arrived at the golf course ready to wack at that golf ball to see who could come up with the best score. Following the completion of the 9-hole golf course, participants met at the club house and scores were compared. First place winners in the Scotch doubles were Doug and Mary Nadeau. Other prizes were awarded for other accomplishments including low putts, Bob and Joe Pagliarini; most 11's in score, Jim and Lyn Fowler; most 7's in score, Al and Pat Zangara; most putts, Larry and Nadine Koch; and highest score, Gerry and Cindy Hamerschmidt.

Organizers of this event were Jaye and Terri Saarinen.

Telephone your club news to 475-1371

BARBARA M. WEHR, D.D.S.  
JOHN C. WEHR, D.D.S.  
FAMILY DENTISTRY

9477 N. Territorial, Dexter  
In North Territorial Family Clinic  
426-4635

Our office hours:  
Monday-Thursday 7:30 a.m.-9:00 p.m.  
Friday 7:30 a.m.-4:00 p.m.  
most Saturdays 9:00 a.m.-2:00 p.m.

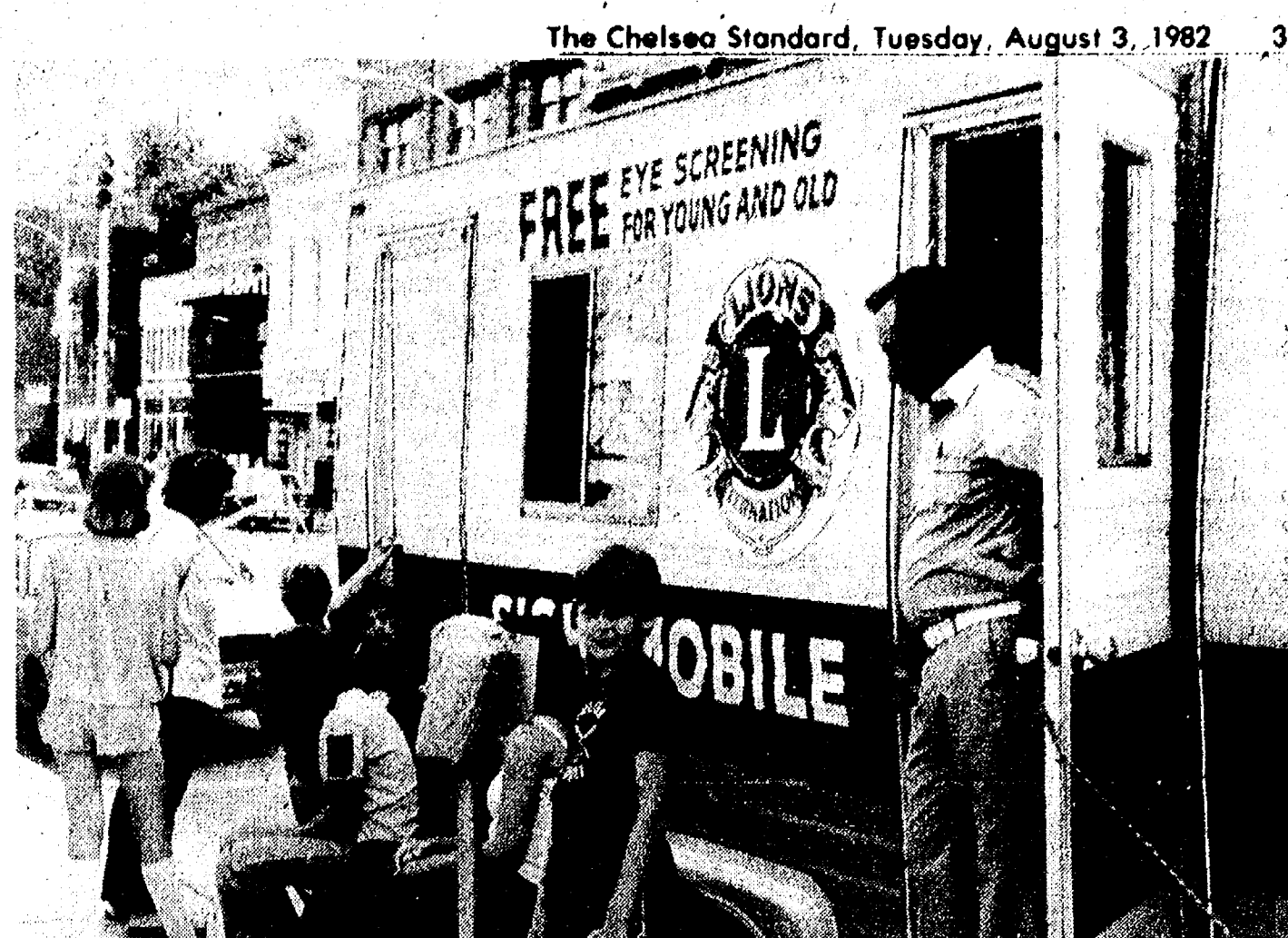

**BILL LURKINS, a Lions Club member, waits for those who want their vision tested at the club's Sidewalk Festival.**

## Lions Club Sightmobile Will Return During Chelsea Fair

Chelsea Lions Club, assisted by the Chelsea Lioness Club, conducted a free vision testing clinic on Saturday, July 31, in conjunction with the Chelsea Sidewalk Days Festival. According to Lions President Dave Prohaska, "86 people, ranging in age from 6 to 78, visited the sightmobile for free eye screening. Of these, 15 were referred to eye specialists for further in-depth examinations and possible corrective treatment."

Prohaska added, "It is interesting to note that those requiring further examination fall into three distinct categories: school-age children, where eye problems are usually first discovered; middle-age people, from 40 to 50, whose eyes have begun changing; and senior citizens over age 65 who generally need a correction for their existing eyeglass prescription or who may be experiencing the onset of significant eyesight problems. Of the 15 persons referred

for further examination, seven were from the group ranging in age from 6 to 18 years and represented 17% of that age group tested. Three were from age 40 to 50, or 50% of that age group tested. And four were in the group over age 65, or 57% of that group tested."

The Chelsea Lions Club will again host a Sightmobile free vision clinic during the annual Chelsea Fair from Aug. 31 through Sept. 4.



## KITCHEN REMODELING

★ We at Dutch Country are kitchen remodeling specialists.

★ Expert installation available.

★ Free design layout service.

★ Featuring: HAND CRAFTED AMISH CABINETS.

★ Custom Quality Cabinetry by Fieldstone.

★ Jenn-Air Appliances ★ Delta Faucets ★ Elkay & Kohler Sinks.

VISIT OUR SHOWROOM

## DUTCH COUNTRY KITCHENS

146 E. Main 428-7292 Manchester

## OPEN HOUSE

THURSDAY, AUG. 5-7:15 p.m.

at the

## LITTLE GINGERBREAD HOUSE

NURSERY SCHOOL & DAY CARE CENTER

7926 Ann Arbor St., Dexter

Prospective parents and parents of currently enrolled children for the Fall session are invited to hear a formal presentation of the school program and policies.

REFRESHMENTS - INFORMAL CONVERSATION  
For further information call 426-4222

MARY H. WESTHOFF, M.D.

takes pleasure in announcing the opening of her office for the practice of

PEDIATRIC & ADOLESCENT MEDICINE

at

CHELSEA PEDIATRIC CENTER

Dwight E. Beach Middle School

445 A. D. Mayer Drive  
Chelsea, Michigan

OFFICE HOURS:  
By Appointment

TELEPHONE  
(313) 475-9175

## Don't SUFFER

BACK PAIN...HEADACHES...  
LEG PAIN...

SHOULDER PAIN...

NECK PAIN...

MUSCLE SPASMS...

SLIPPED DISC...

ARM PAIN...

NUMBNESS IN ARMS AND LEGS...

These pains are danger signals!...

WE SPECIALIZE IN EXAMINATION AND TREATMENT OF THESE PROBLEM CASES  
**WE ACCEPT INSURANCE**  
IN MOST CASES

HEALTH INSURANCE - (MAJOR MEDICAL)

LIABILITY - (AUTOMOBILE ACCIDENTS)

WORKMEN'S COMPENSATION - (ON THE JOB INJURY)

OUR EFFICIENT BUSINESS OFFICE SIMPLIFIES YOUR INSURANCE PAPER WORK AND ALLOWS US TO TREAT YOU AT LITTLE OR NO COST TO YOU

Don't suffer even one more day wondering if you can be relieved by

**CHIROPRACTIC TREATMENT.**

For an appointment, call

**475-8669**

CALL NOW

**ARBOR VITAE CHIROPRACTIC CENTRE**

7970 Clerk Lake Rd., Chelsea, Mich.

©CMA 1982

## Make your home a showplace with famous Norman Rockwell Classics!

Now, The Norman Rockwell Museum, America's most respected home for authentic Rockwell collectibles, has transformed the great artist's works into beautifully hand-crafted, fully dimensional figurines. Each is a masterpiece to be enjoyed for generations! Each captures nostalgic America in delicately painted porcelain—bringing a new vitality to Rockwell's work. Each is authenticated by The Curator of The Norman Rockwell Museum.

See the Entire Norman Rockwell Museum Collection at...



**WINANS JEWELRY**

"A Dollhouse for Sis"  
\$65



© 1981 The Norman Rockwell Museum, Inc.



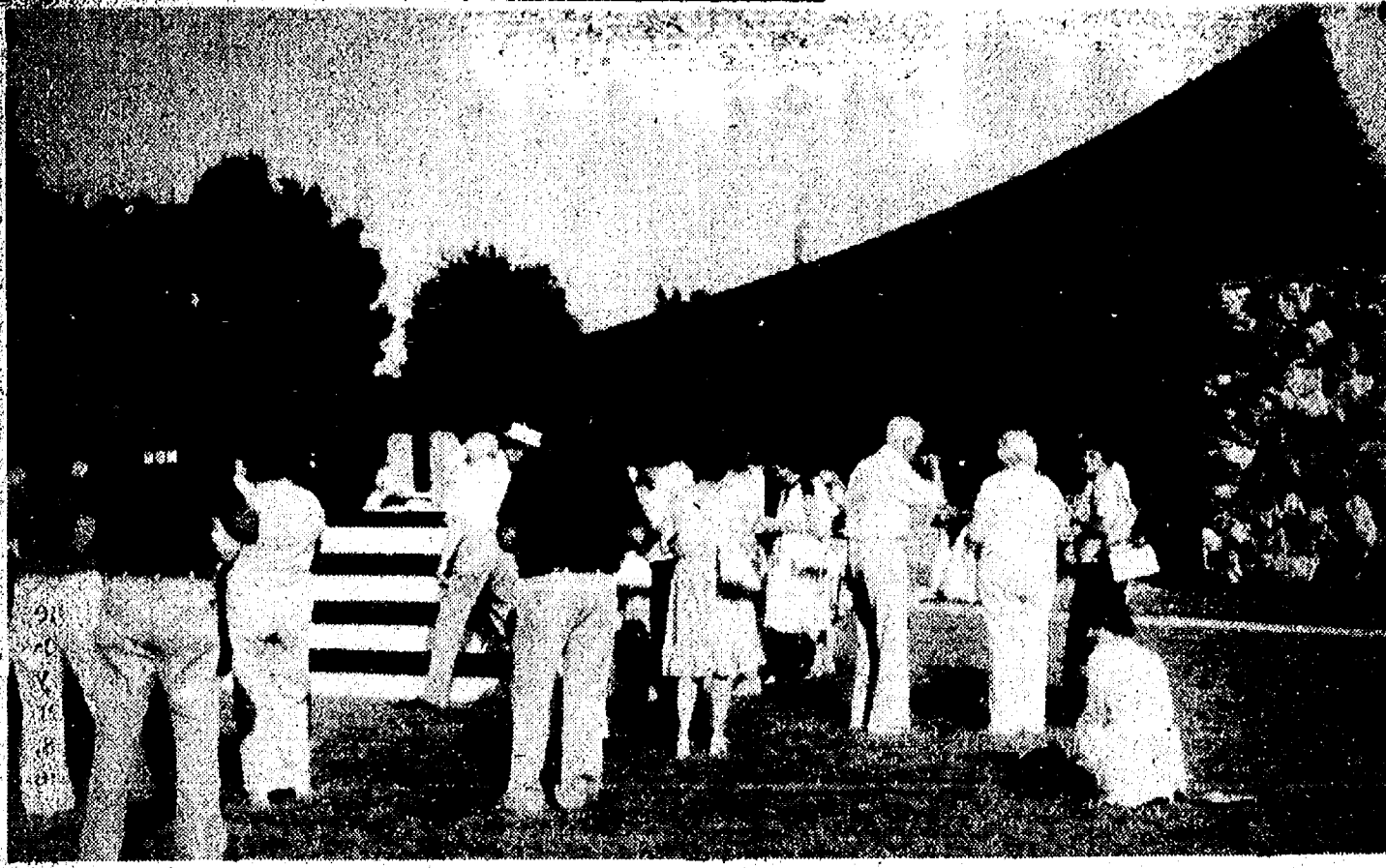

**ICE CREAM SOCIAL:** Members of the community indulged in some fine baked goods and ice cream Saturday, July 24 at St. Mary's Catholic church annual Ice Cream Social. The event was held following both the 5 p.m. and 7 p.m. masses.

## K-C Sponsors Ice Cream Social

Chelsea Knights of Columbus Auxiliary Council No. 3092 sponsored an Ice Cream Social on Saturday, July 24 after the 5 p.m. and 7 p.m. masses at St. Mary's church. Proceeds from the social were donated to Camp Storer, an organization specifically for terminally ill children and supported by K. of C.

Special thanks was given to the Unterbrinks and the Fowlers who donated their time to repaint the bright red and white stripes on the booth. This is the same booth that the K. of C. Auxiliary uses every year at the Chelsea Community Fair.

Servers following the 5 p.m. mass were John and Barbara Phelps and Jim and Lyn Fowler. Following the 7 p.m. service, Larry and Nadine Koch and Bob and Mary Guinan served the cake and ice cream.

The ladies of the Auxiliary donated the cakes, enjoyed on such a hot day.



**CHILDREN'S DOOR PRIZE:** During St. Mary's swimming outing on Sunday, July 24, Jason Phelps won a lawn dart set, family unity being obvious when his sister Robin selected his name from all other entries.

## K-C Families Enjoy Swim, Buffet Dinner

Sunday, July 11 the Chelsea Knights of Columbus Auxiliary Council No. 3092 and their families enjoyed the day by the poolside.

Beach Middle School's pool was reserved from 12-2 p.m. and following a cool, refreshing swim, a buffet was served at the K. of C. hall. This was one function where the ladies were given the opportunity to stay out of the kitchen and enjoy relaxing with their families.

Telephone your club news to 475-1371

## Stockbridge Youth Completes Aircraft Maintenance Course

Air National Guard Airman Nick C. Fletcher, son of Mr. and Mrs. Carl Fletcher of 5631 S. M-52, Stockbridge, has graduated from the U.S. Air Force aircraft maintenance training course at Sheppard Air Force Base, Tex.

Graduates of the course were trained in aircraft maintenance, repair and service, and earned credits toward an associate degree in applied science through the Community College of the Air Force.

Fletcher will now serve with his unit in Battle Creek.

## Nature Program Scheduled at Hudson Mills Park

"Enjoying Nature with your Tot," a family nature program, will be held at the Hudson Mills Metropark near Dexter on Tuesday, Aug. 10, at 10 a.m.

Naturalist Julie Cernus will take parents and their tots (3- to 5-year-olds) on a nature discovery tour through the use of children's books, songs, games and a short walk to give parents a few tips on how to enjoy nature with their child.

Persons should meet at the Hudson Mills Metropark nature trail sign in the Oak Meadows picnic area. This program will be entirely outdoors so dress appropriately and bring insect repellent.

This program is "free," however, advance registration is required. For information/registration, contact the Nature Center at Kensington Metropark, phone 685-1561 (Milford).

A vehicle entry permit is required (Annual: regular - \$7 or senior citizen - \$2 or daily - \$2).

## Letters to the Editor

To the Editor:

I am writing in response to the letter written last week by Beckie White. I agree with many of the points Mrs. White brought out about the Chelsea Recreation "softball" program.

I feel it is unfair to have the softball diamond sitting idle most of the summer when there seems to be no problem keeping it in good repair during the regular school season. This summer Chelsea Recreation's Senior Miss softball team has hosted many of the surrounding communities' teams at our field. It has been unmarked with standing water behind first and third bases, the girls played anyway under these conditions. What is really upsetting is to look across the field to the boy's diamond to find it dragged and marked. It sure doesn't look like we care much about Chelsea girls! Chelsea girls made our community very proud this year taking the State Championship. Maybe if some people would realize that Midget, Junior and Senior Miss are stepping stones to the "Big Time" we'd have a little more co-operation.

I feel like I should come to the defense, however, of the umpires and the director of the program. Some of the ump's were repeats from last year and are softball players. I feel they tried hard to do a good job. There were others who were new but still gave it their best. What these boys and girls need are some classes before the season starts, given by experienced umpires. There weren't any this year.

Being this was our director's first year, I think she did a fine job. It certainly isn't her fault that the softball teams don't have tournaments, call Chelsea Rec. The girl's teams, Senior, Junior and Midget, could be involved in tournaments in Livingston county, why aren't we? Is it a lack of money or a lack of interest?

We do have a decent program going but there is always room for improvement. Maybe if some of the interested people from the summer program got together with the people in charge they could come up with some constructive suggestions for a better program. The ribbons did bother many of the girls with the word "Baseball" on them—but what can you do once it's done—nothing!

Lynda Longe  
Coach, Blue Bombers  
Junior Miss League

To the Editor:

We all sat (or stood) watching in awe, while the antique auto parade was coming down Main St. Saturday afternoon. Such beautifully kept cars and trucks—large or small, with their nice shiny surfaces, and proud owners within.

Maybe the following suggestion could be passed on for future parades. The committee should ask each one to have a nice clear, visible card sign made for their vintage entry, stating year, make of car, model, etc. This would help us "older" sideliners to explain to the younger viewers, the value and proud facts that history is lived in many ways. We told the children that the antiques are older than their parents and some grandparents. All we got was a very quizzical look, first at us—then at the cars! One little fella asked where the tractors were.

Best wishes for next year's Sidewalk Days Parade!  
Sideline Superintendent  
Never Misses A Parade.

Subscribe today to The Standard.



**SENIOR SHOWMANSHIP HONORS** in dairy cattle competition were bestowed upon Wendy Wolfgang during the annual 4-H Youth Fair held at the Farm Council Grounds last week.



**MELINDA McCALLA** earned recognition for her showmanship in the intermediate division during swine judging at the annual Washtenaw County 4-H Youth Fair.

## Jon L. Moore Completes Marine Corps Basic Training

Marine Pvt. Jon L. Moore, son of Ralph and Bernice Moore of 3454 Apache, Pinckney, has completed recruit training at the Marine Corps Recruit Depot, San Diego.

During the 11-week training cycle, he learned the basics of battlefield survival. He was introduced to the typical daily routine that he will experience during his enlistment and studied the personal and professional standards traditionally exhibited by Marines.

He participated in an active physical conditioning program and gained proficiency in a variety of military skills, including first aid, rifle marksmanship and close order drill. Teamwork and self-discipline were emphasized throughout the training cycle.

## CATS

### CHELSEA AREA TRANSPORTATION SYSTEM

Transportation for the Senior Citizen 65 years & Older, & the Handicapped.

Advance reservations are required. For morning transportation call the preceding afternoon between 1 p.m. and 3 p.m. For afternoon transportation call in the morning from 9 a.m. to 11 a.m.

**CALL 475-9494**

between 9 to 11 a.m. or 1 to 3 p.m.

Service hours are 9 a.m. to 4:30 p.m. daily; Thursdays, 9 a.m. to 1 p.m.

**ELECT**  
**Marty Straub**  
WASHTENAW COUNTY  
Commissioner  
District 2  
- REPUBLICAN -

**Vote August 10**  
**Keep George Merkel working for you**

**RE-ELECT**  
**GEORGE A. MERKEL**  
**REPUBLICAN**  
**Washtenaw County Commissioner**  
**DISTRICT NO. 1**



- EXPERIENCE**
- ★ Elected County Commissioners—3 terms
  - ★ Vice Chair of Board
  - ★ Chair—Human Services Committee
  - ★ Member: Ways & Means, Physical Plant & Administration Law & Justice Committees
  - ★ Board Representative: Inter-county Highway Commission, Road Commission, Emergency Medical Services Committee, CETA Advisory Planning Council, Southeast Michigan Council of Governments Transportation

- CONCERN**
- ★ Supported reductions in county tax levy
  - ★ Fought to get services for out-county residents
  - ★ Led efforts to maintain out-county ambulance service
  - ★ Worked to assure continuation of Sheriff's protection

**Vote August 10**  
**Keep George Merkel working for you**



**VOTE for JUDGE**  
**M. JOHN SHAMO**  
**COURT OF APPEALS JUDGE**  
**WAYNE, WASHTENAW, AND LIVINGSTON COUNTIES**

## EXPERIENCE COUNTS

- Judge Recorders Court
  - Chief Judge Traffic Court
  - Traffic Court Referee
  - Defense Attorney, 10 years
- Endorsed by Labor, Home Owners, Civic, Church, Fraternal and Law Enforcement Organizations  
**He's Done a Whale of a Job!**

• The only judge to be appointed by Michigan Supreme Court as Permanent Presiding Judge of Detroit Traffic Court.

• The only judge that a general public poll voted 79% in favor of his parking ticket crackdown.

WXYZ-TV Editorial: "You've got to admire the determination of Judge Shamo in his parking ticket crackdown."

• The only judge to send prostitutes to jail and order V. D. tests.









## COMMUNITY CALENDAR

### Monday—

Chelsea Kiwanis Club meets every Monday, 6:30 p.m. at Chelsea Community Hospital.

Chelsea Historical Society pot-luck picnic at Glen and Olive Wiseman's on Monday, Aug. 9, 6:30 p.m. Bring your lawn chairs!

Regular meeting Herbert J. McKune, Unit No. 31, American Legion Auxiliary, Monday, Aug. 9, 6:30 p.m. dinner at Sir Pizza. Meeting to follow at Senior Citizens center.

Chelsea School Board meets the first and third Mondays of each month, 8 p.m., in the Board Room.

St. Mary's Altar Society, first Monday of each month, 7:30 p.m., at Rectory basement.

Chelsea Lioness, second Monday of each month at the Meeting Room in the Ann Arbor Trust Co. on M-52, Chelsea, at 7:30 p.m. Call 428-7179 for information.

Lima Township Board regular meeting first Monday of each month, 8 p.m., Lima Township Hall.

Recreation Council, second Monday of each month, 7:30 p.m. in the Village Council room above the police offices. Open to the public.

### Tuesday—

Lima Township Planning Commission, third Tuesday of each month, 8 p.m., Lima Township Hall.

Chelsea Village Council, first and third Tuesdays of each month.

Sylvan Township Board regular meetings, first Tuesday of each month, 7 p.m., Sylvan Township Hall, 112 W. Middle St. advt

Inverness Country Club pot-luck and euchre party, 6:30 p.m., first Tuesday of each month. advt

Lions Club, first and third Tuesday of every month, 6:45 p.m., at the Wolverine Lounge. Ph. 475-2831 or write P.O. Box 121, Chelsea.

Chelsea Community Hospital Nutrition Program, pre-natal nutrition classes, fourth Tuesday of each month, 6 to 7 p.m. at the hospital. To register, phone 475-1311 (ext. 354). Class is free of charge.

Chelsea Child Study Club second and fourth Tuesday of each month, 8 p.m.

Chelsea Jaycees, first Tuesday of each month. For more information call Jerry Martell, 475-1966.

Chelsea Rod and Gun Club regular meeting, second Tuesday of each month at the clubhouse, Lingane Rd. 49tf

### Wednesday—

Chelsea Communications Club, fourth Wednesday of each month, 8 p.m., Chelsea Lanes basement meeting room.

Wednesday Night Owlets, will have their meeting, Wednesday, Aug. 4, at 8 p.m. at Chelsea Lanes. adv-9

### Thursday—

Chelsea Band and Orchestra Boosters, second Thursday of each month, 7:30 p.m., high school band room.

Past Matrons Club, OES No. 108, pot-luck supper, Thursday, Aug. 12, at 6:30. Husbands invited. Bring a dish to pass. Masonic Hall.

Limaneers at the home of Mrs. Nina Wahl on Thursday, Aug. 5. Pot-luck dinner at 12:30.

Regular meeting, Herbert J. McKune Post No. 31, American Legion Thursday, Aug. 5, 8 p.m. at the Post Home.

Knights of Columbus Women's Auxiliary, second Thursday of each month, 8 p.m. at K. of C. Hall, 20750 Old US-12.

Lyndon Township Planning Commission, 8:30 p.m. the second Thursday of each month. adv26tf

Ice Cream Social, Thursday, Aug. 5, 5 to 8 p.m. Covenant church, 50 Freer Rd., Chelsea. Pretzels, all the cake you can eat. adv9-4

### Friday—

Senior Citizens meet third Friday of every month, pot-luck dinner, games and cards. 6 p.m. at Senior Citizen Activities Center at North School.

### Saturday—

Manchester annual Heritage Craft Festival, Saturday, Aug. 14. Arts and crafts demonstrations and sales. Scheduled entertainment throughout the day. German cuisine featured with a beer tent and evening street dance. Merchant Sidewalk Sales along with Farmer's Market and Flea Market. Manchester is located on M-52, 10 miles south of I-94.

Waterloo Nature Center wilderness survival workshop Saturday, Aug. 7, 1:30 p.m. Learn about survival techniques including shelter construction, how to obtain water from the sun, identification of wild edibles and how to read a map and compass. Cost \$1 for WNHA members, \$2 for non-members.

### Sunday—

Parents Without Partners, support group for single parents, Sunday, Aug. 8, 4 p.m. Call Helen T. at 662-1814 for directions.

Waterloo Farm Museum will present a demonstration on the creation of woven baskets Sunday, Aug. 8, 1 to 4 p.m. No charge.

### Misc. Notices—

Home Meals Service, Chelsea. Meals served daily to elderly or disabled. Cost per meal, \$2.25 for those able to pay. Interested parties, call Barbara Branch, 475-7644 or Ann Feeney, 475-1493.

Chelsea Social Service, 475-1581, 2nd floor of Village Offices. Thursdays, 10 to 4, or if an emergency need at other times, call Linda at 475-7405 or Jackie at 475-1925.

North Lake Co-Op Nursery school is now taking enrollments for the 1982-83 year for 3- and 4-year-old sessions. Anyone interested should call Gale Johnson, 475-1284. 2tf

Chelsea Co-op Nursery is now accepting applications for September, 1982. Please call Pat Peterson, 475-3282, or Deborah Feldkamp, 475-2825. xadv16tf

If you need help with clothing, shelter or putting food on the table, Faith in Action can help. We have food and clothing, and can help in other ways when the need arises. Please call 475-2003 or 475-2594, 10 a.m. to 8 p.m.

Free blood pressure screening offered in co-operation with Chelsea Community Hospital are available to seniors at the: Dexter Senior Meals Program, the first Thursday of every month from 11 a.m. to 12:30 p.m., located at the Knights of Columbus Hall, 8265 Dexter-Chelsea Rd., Dexter, phone 426-3144; Waterloo Senior Meals Program, the third Thursday of every month from 11:30 a.m. to 1 p.m., located at Waterloo Township Hall, Waterloo, phone 475-7439; Chelsea Senior Citizens Center, the second Wednesday of every month from 11:30 a.m. to 1 p.m., located at North Elementary school, Chelsea, phone 475-9242.

### We build special storage buildings.

Cuckler pre-engineered, all-steel buildings for storage on the farm, business and industry. Wide variety of types and sizes. Let us help you plan and build for your present and future needs.

**Cuckler**  
AUTHORIZED BUILDER

**DICK POLJAN**  
13875 MCKINLEY  
CHELSEA, MICH.  
Ph. 475-2921

## USDA Sets New Requirements for Farm Storage Facility Loan Program

The U. S. Department of Agriculture will resume approval of new applications for Commodity Credit Corporation farm storage facility loans, up to a total of \$40 million.

Secretary of Agriculture John R. Block said this will allow farmers to begin making their storage plans for 1982 crops. Loan disbursement will begin after Oct. 1, he said.

No storage facility loan applications made since Feb. 8 have been approved "to permit the department to review program regulations in light of changes in the legislation authorizing the program," Block said.

Now that this review has been completed, Block said the following modified requirements will apply:

—storage needs of loan applicants will be based upon availability of storage for one year's production of wheat, feed grains or rice produced on farms participating in the acreage reduction program for those crops. The production of rye, soybeans, dry edible beans, peanuts, sunflower seeds, high moisture forage and silage will not be considered.

—new CCC storage loans will be limited to \$25,000 per farmer. Loans will be considered for one year's storage needs and will be repayable in five years. Loans will be available for building new storage structures and for

remodeling existing structures but not for electrical, handling, or drying equipment. Agricultural Stabilization and Conservation county committees may approve loans for up to 70 percent of the eligible cost items. Ineligible items which are an integral part of the structure must be paid in full before loan disbursement.

—an extended interim rule requesting comments on the new eligibility requirements will be published in the Federal Register. All comments from the public concerning the regulation will be considered before the department publishes the final rule.

Block said that producers with pending applications will be given the opportunity to revise them based upon the new program requirements.



The wild cherry tree, "brother" to the fruit-bearing orchard cherries, is native to America. It's fruit is rarely tempting but it's wood is prized for making furniture of high sheen and polish.

Tell Them You Read It In The Standard

## Sunday BBQ Buffet

Noon - 8 P.M.

All-You-Can-Eat

**\$3.95**



The FRIENDLIEST Food & Drink Establishment in Jackson

Off I-94 At Sargent Rd. Exit - (517) 764-1200

**Skillet**  
fun food & drink

## Closed Circuit Satellite TV

Thursday - Kansas City at Baltimore

PITCHER OF BEER - 1/2 PRICE

GREAT FOOD and GOOD DRINKS

For Your Dancing Pleasure and Enjoyment—

**JIM PATRICK & The Grand River Band**

Friday and Saturday, 9:30 p.m. to 1:30 a.m.

NO COVER CHARGE

Last Floor Show Friday Night

ELVIS SHOW, 12:30 to 1:30

—SPECIALS—

Wednesday - Veal Parmesan for 2 . . . . . \$9.95  
Including 1/2 Carafe House Wine

Thursday — Chicken Dinner . . . . . \$4.95

Friday — Perch Dinner (all you can eat) . \$4.95

**LITTLE ROOSTER RESTAURANT & LOUNGE**  
11485 North Territorial Rd. Ph. 426-8668

Tues., Wed., Thurs. 4 p.m. to 10 p.m.  
Friday, 4 p.m. to 2 a.m. Saturday, 12 p.m. to 2:30 a.m.  
Sunday . . . . . 12 p.m. to 11 p.m.

CARRY-OUTS 426-8668 - PIZZA - FRIED CHICKEN

## ICE CREAM SOCIAL

THURSDAY, AUGUST 5

5 to 8 p.m.

## COVENANT CHURCH

50 Freer Rd., Chelsea

HOME-MADE PRETZELS-SLOPPY JOES, HOT DOGS  
BAKED BEANS, COLE SLAW, ICE CREAM, CAKE



FINE FOODS AND COCKTAILS

Join Us for Our Daily

**LUNCHEON SPECIALS**

Soup and Sandwich or Soup and Salad

**EVENING SPECIALS**

Monday . . . . . Our regular menu

Tuesday . . . . . Chicken Buffet

Wednesday . . . . New York Strip Steak

Thursday . . . . . Roast Beef Buffet

Friday . . . . . Prime Rib

Lake Superior Whitefish

Saturday . . . . . Prime Rib

WITH SALAD BAR

Choose from Our Scrumptious

Home-Made Dessert Cart

Friday and Saturday Evenings

HOURS: Monday thru Friday . . . 6 a.m. to 9 p.m.  
Saturday . . . . . 7 a.m. to 9 p.m.

4093 Main St.  
Dexter

**426-3811**

## SUMMERTIME TREAT at CHELSEA McDONALD'S

A SUNDAE SMILE

A COOL VANILLA CONE



ALL SUNDAES

**25¢**

IN THREE FLAVORS

Thick vanilla swirls covered with buttery hot fudge, tasty caramel or luscious strawberry topping and covered with chopped nuts.



ALL CONES

**15¢**

You deserve a break today®



**1535 S. Main St.  
Chelsea  
Ph. 475-9620**

Thick Vanilla Swirls Piled High on a Caked Cone McDonald's Sundaes and Cones are so rich and creamy they'll make you smile when you eat one!



## Chelsea Village Council Proceedings

July 20, 1982

### Regular Session.

The meeting was called to order at 7:30 p.m. by President Merkel.

Present: President Merkel, Clerk Rosentreter and Administrator Weber.

Trustees Present: Chriswell, Keezer, Merkel, Riemenschneider and Satterthwaite.

Others Present: Art Machnik, George Staffan, Irla Rosentreter, Tom Davis-Planning Consultant, Police Chief Aello, Superintendent of Electric and Water Department Hafner, Superintendent of Public Works Department Petsch, Fire Chief Hankard, John Popovich, Civil Defense Director Schantz, Ron Weber and R. A. Steger.

The minutes of the regular session of July 6, 1982 were read.

Motion by Keezer, supported by Merkel, to approve the minutes as read. Roll call: Ayes all. Motion carried.

Ron Weber, candidate for State Representative in the 52nd District, addressed the Council.

Fire Chief Hankard submitted the Fire Department Report for the month of June 1982.

Civil Defense Director Schantz reported that the fire whistle cannot be heard in different areas of Chelsea.

Financial Report for the month of June 1982 was submitted by Treasurer Mary Harris.

Motion by Keezer, supported by Chriswell, to accept the Financial Report as submitted. Roll call: Ayes all. Motion carried.

Motion by Keezer, supported by Merkel, to accept the Budget Report for the period ending June 30, 1982 as submitted by Administrator Weber. Roll call: Ayes all. Motion carried.

Motion by Merkel, supported by Chriswell, to hold a Zoning Board of Appeals meeting on August 3, 1982 to consider the request of the Chelsea Fair Board for a banner over Main Street. Roll call: Ayes all. Motion carried.

Council discussed the Gallup-Silkworth building plans on the corner of Orchard Street and Main Street.

Satterthwaite and Keezer reported on the Jiffy Mill parking of trucks on street. Recommended not to allow more than three trucks at one time for the period of six months or until Chelsea Lumber Company is vacated.

Council announced to Irla Rosentreter the Zoning Inspector will investigate the fence being erected on adjoining property and will take proper action.

Motion by Chriswell, supported by Keezer, to delete Section 1(6), the term "private security guard" from Proposed Substitute Ordinance No. 91. Roll call: Ayes all. Motion carried.

### RESOLUTION ADOPTING ORDINANCE NO. 91

BE IT RESOLVED AND IT IS HEREBY RESOLVED, that the Village Council of the Village of Chelsea does hereby adopt, approve and promulgate Ordinance No. 91, "AN ORDINANCE TO REGULATE AND CONTROL THE COMMERCIAL USE OF AMUSEMENT DEVICES, TO PROVIDE FOR THE ISSUANCE OF LICENSES, AND TO PRESCRIBE THE PENALTY FOR VIOLATION OF PROVISIONS HEREOF", a copy of which is attached hereto, and the Clerk of said Village be and is hereby directed to cause the same to be published in the Village of Chelsea, in The Chelsea Standard, or any other paper of general circulation, and otherwise record said instrument within the book or ordinances.

Motion by Chriswell, supported by Keezer, to adopt the above resolution as read. Roll call: Ayes - Chriswell, Keezer, Merkel, Riemenschneider and Satterthwaite. Nays - None. Motion carried. Resolution adopted. (Or-



**ALL-AMERICAN BOYS:** This year's Little League Yankees included front row, left to right, Garth Girard, Todd Ferry, Matt Hubal, Tom Messnard, Matt Wels, Craig Ferry; back row, left

to right, Dave Adams, Coach Phil Wels, Jeff Smith, Jeff Kielwasser, Mike Spade, Coach Tom Huetteman. Not present: Mike Hodgson, Rob Thorne, Bill Coelius and Bill Huetteman.



**BLAZING BLAZERS** in this year's Little League were front row, left to right, Craig McCalla, Jeff Patterson, Matt Forner, Jamie Basso, James Cole, Brandon Murrell, Randy Horning;

back row, left to right, Brett Hansen, Lucky Beeman, Jeff Garen, Coach Bruce Hansen, Mark Motsinger, Rob Lyeria, Mark Luick and Craig Maynard.

## Little League Results

### Yankees 18, A's 9

The Yankees did it! Phil Wels brought his Yankees to win their last game, 18-9, over Fred Zuehlke's A's.

The A's had seven hits with Matt Schwiager, Steve Emmert, Kevin Bell, and Jim Alford hitting singles. Randy Dale and Todd Thirkow hit doubles and Kevin Bell hit a triple.

For the Yankees, Tom Messnard was the big bat with a single and a grand slam home run. Todd Ferry and Bill Huetteman hit singles, Rob Thorne hit a double, Dave Adams hit a triple and Jeff Kielwasser hit a triple and a home run. Craig Ferry, Todd Ferry, Bill Huetteman and Garth Girard did an outstanding job in the field.

### Angels 11, Royals 0

Larry Nix's Angels pounded Stan Starkey's Royals, 11-0. The Angels had big hits to start the game and they kept their drive going in each of the six innings.

The Royals had a hard time getting started as they were held scoreless even though they were on base many times. The Angel defense also did well, cutting down many Royal runners.

### LITTLE LEAGUE STANDINGS

Indians	10	0	0
Angels	8	2	0
Blazers	6	4	0
Royals	5	4	1
Tigers	3	7	0
Yankees	1	8	1
A's	1	9	0

The U.S. Department of Labor's Quality in Apprenticeship Program continually reviews and rates the performance of more than 50,000 apprenticeship programs according to the department's 1981 annual report.



The state of Vermont got its name from the two French words, *vert mont*, meaning "green mountain."

Your vote in the Aug. 10th Primary elects your next Washtenaw County Commissioner for District 1, the largest in the County.

**VOTE REPUBLICAN**  
**ELECT D. E. LIMPET**

... a real doer, not a talker

**VOTE**  
**RON E. WEBER**  
**REPUBLICAN**  
**State Representative**  
**52nd District**

**PRIMARY ELECTION**  
**TUESDAY, AUG. 10**

Paid for by Citizens for Weber, Jerry Weaver, Treas., 340 Braeburn, Milan, Mich. 48160

**TIME AND AGAIN YOU'LL BE GLAD YOU SAVED IT ON FILM.**

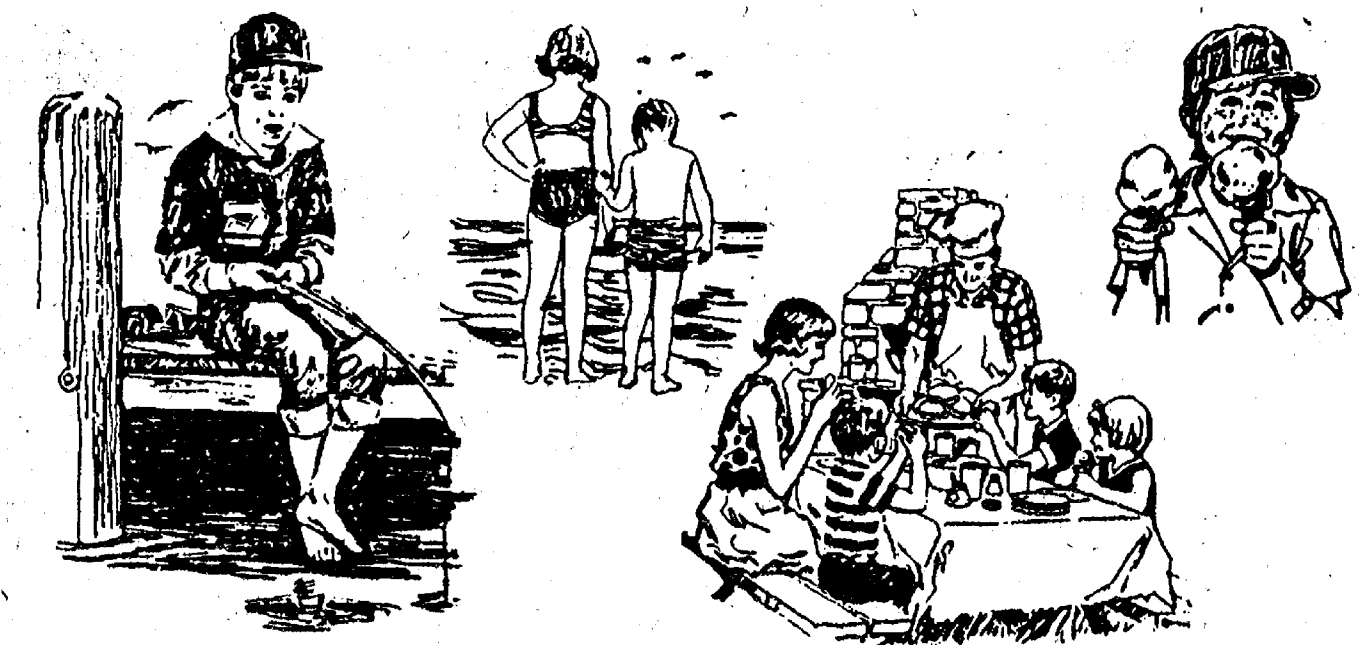

**CLIP THESE COUPONS AND SAVE!**

**SEND THEM YOUR LOVE IN PICTURES!**  
**COLOR REPRINTS**  
**16¢ ea.**

Limit 25 from Kodak or compatible color negatives all the same size. EXCLUDING GLOSSY & PORTFOLIO 35

VALID SEPT. 14-27, 1982

**We Repair All Makes and Models Cameras and Projectors**  
**HURON CAMERA SERVICE**  
PHONE 426-4654  
8005 MAIN ST. DEXTER

**MAKE YOUR CAMERA CLICK!**  
**SAVE 50¢**  
**KODACOLOR FILM DEVELOPING**

OFFER GOOD FOR DEVELOPING AND PRINTING OF ONE ROLL OF 12, 15, 20, 24 or 36 EXP. COLOR PRINT FILM. C-41 OR COMPATIBLE. EXCLUDING GLOSSY & PORTFOLIO 35. LIMIT ONE COUPON PER ORDER.

VALID AUGUST 5-26, 1982

**MOMENTS TO REMEMBER... COLOR PRINTS**

From rolls of Kodak or compatible color print film brought in for processing. **10¢** PLUS PROMOTIONAL DEVELOPING CHARGE. EXCLUDING GLOSSY & PORTFOLIO 35. LIMIT ONE COUPON PER ORDER. VALID SEPT. 6-10, 1982

AUG. 10, 1982

**VOTE**  
**DOUG SMITH**  
**TRUSTEE**  
**DEXTER TOWNSHIP**  
**REPUBLICAN**

- ★ DEDICATED TO PRESERVE LAKES QUALITY
- ★ SUPPORTS CONTROLS TO PREVENT LAKES OVERUSE
- ★ ADOPT CONTROLS TO PROTECT OUR DRINKING WATER SOURCES FROM HAZARDOUS AND TOXIC WASTES
- ★ PROTECT WETLANDS AND WILDLIFE

Paid for By Smith For Trustee Committee, D. Smith, Treas.

AUG. 10, 1982

**Subscribe to The Chelsea Standard!**

## CHS 1972 CLASS REUNION

will be held  
**SATURDAY, AUG. 7, 1982 - 6:30 p.m.**

Mantel's, Briarwood-Hilton

For more information call:

Dana (Check) Callipetro ..... 475-7864  
Sue (Cobb) McCalla ..... 475-1098  
Mary (Slane) Gaken ..... 475-7891

You can still attend if you notify any of these people by Thursday, Aug. 5

## BLUEBERRIES

**60¢** Pick Your Own  
lb. Own

Bring your own containers and drinking water.

**\$1.00** Ready Picked  
lb. Picked

Orders of 10 lbs. or more. Phone ahead.

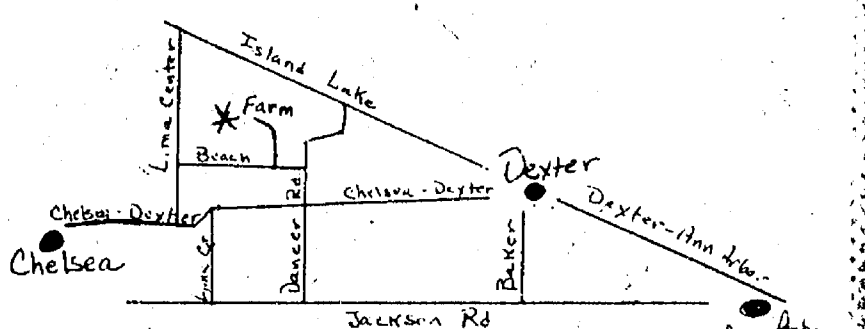

**FROM CHELSEA:** Take Chelsea-Dexter Rd. east to Lima Center Rd., north to 10804 Beach Rd. Follow lane behind buildings.

**FROM DEXTER:** Take Dexter-Chelsea Rd. or Island Lake Rd. to Dancer Rd. to 10804 Beach Rd. Follow lane behind buildings.

**ANDERSON'S**  
**SUNSHINE**  
**BLUEBERRY FARM**

Open Every Day, 8:30 a.m. to 7 p.m.

**313-426-2900**

Hotline for picking information



# Church Services

## Lutheran—

**ST. JACOB EVANGELICAL LUTHERAN**  
The Rev. Andrew Bloom, Pastor  
1201 Rietmiller Rd., Grass Lake  
Every Sunday—  
9:30 a.m.—Sunday school  
10:15 a.m.—Divine services.

**ST. THOMAS EVANGELICAL LUTHERAN**  
Ellsworth and Haab Rds.  
The Rev. Paul Puffer, Pastor  
Every Sunday—  
9:30 a.m.—Sunday school  
10:45 a.m.—Worship service.

**FAITH EVANGELICAL LUTHERAN**  
9575 North Territorial Rd.  
The Rev. Mark Portinsky, Pastor  
Wednesday, Aug. 3—  
1:00 p.m.—Work on Advent project  
Wednesday, Aug. 4—  
7:30 p.m.—Worship service  
Sunday, Aug. 8—  
10:00 a.m.—Worship service Sermon on Acts 8:9-25  
11:00 a.m.—Coffee hour  
Tuesday, Aug. 10—  
8:00 p.m.—Council.

**OUR SAVIOR LUTHERAN**  
1515 S. Main, Chelsea  
The Rev. Franklin H. Giebel, Pastor  
Summer schedule—  
Every Sunday—  
9:30 a.m.—Worship service  
Holy communion 1st, 3rd and 5th Sunday  
Every Thursday—  
7:30 p.m.—Adult Bible study  
Vacation Bible school, June 21-25, 9-11:45 a.m. (Pre-register before June 18 by calling 475-8641)

**ZION LUTHERAN**  
Corner of Fletcher and Waters Rds.  
The Rev. John R. Morris, Pastor  
Sunday, Aug. 8—  
9:30 a.m.—Sunday school and worship service

## Church of Christ—

**CHURCH OF CHRIST**  
13661 Old US-12, East  
Evangelist Robert B. Murray  
Every Sunday—  
9:30 a.m.—Radio program—WNRS in Sylvania



GRANT KIDD, who won both the over-all and the boy's vacation Bible school contest, pies it to Alma Holliday, leader of the girl's team and head of the week-long Bible school.

## CHELSEA UNITED METHODIST RETIREMENT HOME

Accepting applications for immediate occupancy in the residential area. No entry fee.

For Details Contact  
**MRS. CATHERINE DURKIN, Administrator**  
for appointment. Ph. 475-8633.

## A Friendly Church

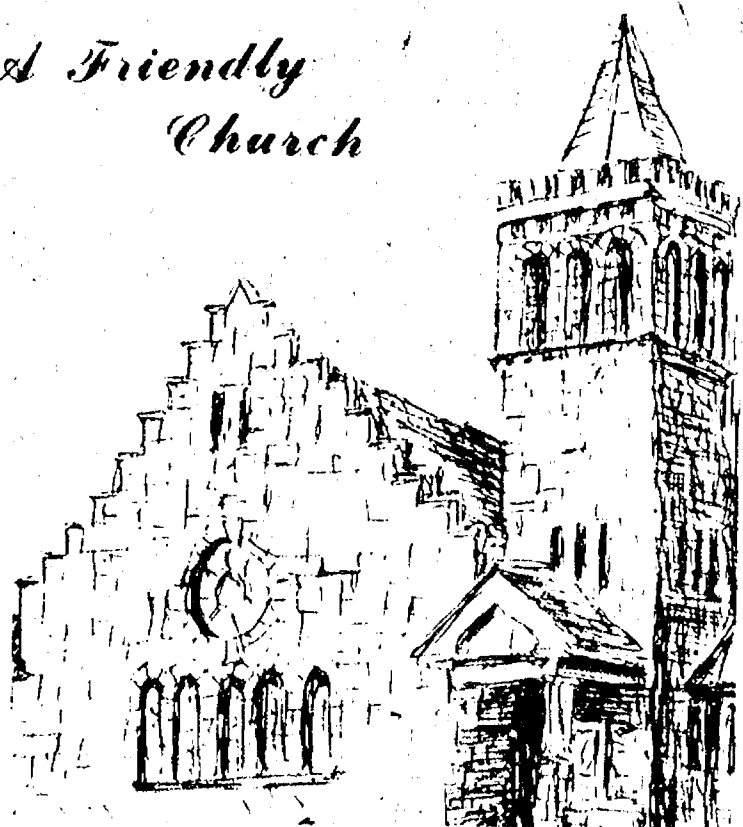

Active Christian fellowship in church—school, worship, music and caring.

WORSHIP SCHEDULE:  
Service's 9:00 and 10:00 am.  
Church School for all ages.

For complete schedule call the church office at 475-8119

## First United Methodist Church

128 Park Street  
Chelsea

Rev. Marvin McCallum, Pastor

9:30 a.m.—Bible study  
10:30 a.m.—Worship service Nursery available.  
6:00 p.m.—Worship service  
Every Wednesday—  
7:30 p.m.—Bible study classes for all ages

## Catholic—

**ST. MARY**  
The Rev. Fr. David Philip Dupuis, Pastor  
Every Saturday—  
5:00 p.m.—Mass  
7:00 p.m.—Mass  
3:30 p.m. to 4:30 p.m.—Confessions  
Every Sunday—  
7 a.m., 9 a.m. and 11 a.m.—Mass

## United Church of Christ—

**ST. JOHN'S EVANGELICAL AND REFORMED**  
Francisco  
The Rev. Paul McKenna, Pastor  
Every Sunday—  
10:30 a.m.—Sunday, school and worship service  
First Sunday of every month—  
Communion

**BETHEL EVANGELICAL AND REFORMED**  
President Township  
The Rev. Roman A. Reinick, Pastor  
Every Sunday—  
10:00 a.m.—Worship service

**ST. PAUL**  
The Rev. Edwin R. Korch, Pastor  
Sunday, Aug. 8—  
8:45 a.m.—Continental breakfast  
9:30 a.m.—Morning worship  
9:30 a.m.—Church school for children three-years-old through second grade

**CONGREGATIONAL**  
The Rev. Carl Schwarm, Pastor  
Every Sunday—  
9:30 a.m.—Summer worship June-August. No Sunday school  
10:30 a.m.—Worship and Sunday school January-May, September-December  
Nursery provided for pre-schoolers during worship all year  
Second Thursday—  
1:00 p.m.—Women of the Church  
January-May, September-December  
Weekly Bible study—As scheduled in Sunday bulletin

Youth groups—As scheduled in Sunday bulletin.  
Adult Fellowship group—As scheduled in the Sunday bulletin.

**ST. JOHN'S**  
Rogers Corners, Waters and Fletcher Rds.  
The Rev. Gary Kwiatek, Pastor  
Every Sunday—  
10:30 a.m.—Worship and Sunday school

## Episcopal—

**ST. BARNABAS**  
The Rev. Fr. Jerrold F. Beaumont, B.S.P.  
Every Sunday—  
8:30 a.m.—Christian education, adult and children's classes.  
10:30 a.m.—Holy Communion first, third and fifth Sundays.  
10:30 a.m.—Morning Prayer, second and fourth Sundays.  
Nursery available every Sunday. Coffee hour follows all Sunday services.  
First Sunday of the month—  
Pot-luck dinner follows the service. All are welcome.  
First Monday of the month—  
7:30 p.m.—Bishop's Committee  
Every Wednesday—  
6:15 p.m.—Choir practice  
7:15 p.m.—Soup and sandwich supper  
7:45 p.m.—Holy Communion  
8:30 p.m.—Bible Study class open to all

## Assembly of God—

**FIRST ASSEMBLY OF GOD**  
The Rev. Richard Coury, Pastor  
Every Sunday—  
9:45 a.m.—Sunday school  
10:30 a.m.—Worship service and Sunday school  
Nursery for pre-schoolers  
6:00 p.m.—Evening worship  
Every Wednesday—  
7:00 p.m.—Christ's Ambassadors Bible study and prayer

## Non-Denominational—

**CHELSEA FULL GOSPEL**  
11452 Jackson Rd.  
The Rev. Chuck Clemons, Pastor  
Every Sunday—  
10:00 a.m.—Sunday school  
11:00 a.m.—Morning worship  
6:30 p.m.—Evening worship  
Every Wednesday—  
7:00 p.m.—Midweek prayer and Bible study

**IMMANUEL BIBLE**  
145 E. Summit St.  
The Rev. Ron Little, Pastor  
Every Sunday—  
9:45 a.m.—Sunday school, nursery provided.  
11:00 a.m.—Morning worship, nursery provided.  
6:00 p.m.—Evening worship  
Every Wednesday—  
7:00 p.m.—Family hour, prayer meeting and Bible study

**COVENANT**  
Dr. R. J. Ratcliff, Pastor  
30 N. Freer Rd.  
Every Sunday—  
9:30 a.m.—Worship service Nursery provided.

**MT. HOPE BIBLE**  
12884 Trist Rd., Grass Lake  
The Rev. R. H. Brandow, Pastor  
Every Sunday—  
10:00 a.m.—Sunday school  
11:00 a.m.—Morning worship  
7:00 p.m.—Evening service  
Every Wednesday—  
7:00 p.m.—Bible study

**NORTH SHARON BIBLE**  
Sylvan and Washburne Rds.  
The Rev. William Easton, Pastor  
Every Sunday—  
10:00 a.m.—Sunday school  
11:00 a.m.—Worship service  
6:00 p.m.—Senior High Youth meeting  
Youth choir  
7:00 p.m.—Evening worship service  
Nursery available. All services interpreted for the deaf.  
Every Wednesday—  
7:30 p.m.—Bible study and prayer meeting. (Nursery available.) Bus transportation available. 428-7222

**CHELSEA CHRISTIAN MEN'S FELLOWSHIP PRAYER BREAKFAST**  
Chelsea Hospital Cafeteria  
First Saturday Each Month—  
8:00 a.m.—Breakfast  
8:30-10:00 a.m.—Program

**CHELSEA HOSPITAL MINISTRY**  
Every Sunday—  
10:00 a.m.—Morning service Chelsea Community Hospital Cafeteria

**Church of the Nazarene—**  
**SOUTHWEST**  
**CHURCH OF THE NAZARENE**  
14555 Holmes Rd. (M-106)  
Fred Bridge, Pastor  
Every Sunday—  
10:00 a.m.—Sunday school  
11:00 a.m.—Morning worship  
6:00 p.m.—Evangelical service  
Every Wednesday—  
7:00 p.m.—Bible Study and Prayer Meeting

**Methodist—**  
**Methuist—**  
**SALEM GROVE UNITED METHODIST**  
3320 Notten Rd.  
The Rev. Dale B. Ward, Pastor  
Every Sunday—  
9:30 a.m.—Sunday school  
10:30 a.m.—Morning worship  
7:00 p.m.—Youth Fellowship

**FIRST UNITED METHODIST**  
Parks and Territorial Rds.  
The Rev. Larry Nicols and  
The Rev. David Goldsmith, Pastors  
Every Sunday—  
9:15 a.m.—Morning worship  
10:00 a.m.—Sunday school

**WATERLOO VILLAGE UNITED METHODIST**  
918 Washington St.  
The Rev. Larry Nicols and  
The Rev. David Goldsmith, Pastors  
Every Sunday—  
10:00 a.m.—Sunday school  
11:15 a.m.—Worship service

**FIRST UNITED METHODIST**  
128 Park St.  
The Rev. Marvin H. McCallum, Pastor  
Inspiration Lane: 475-1552  
Wednesday, Aug. 4—  
12:00 p.m.—Mature Minglers will meet for a pot-luck  
Thursday, Aug. 5—  
6:00 p.m.—Rehearsal for the wedding of David Beaver and Joanne Van der Waard  
Friday, Aug. 6—  
6:00 p.m.—Wedding of Joanne Van der Waard and David Beaver  
Sunday, Aug. 8—  
9:00 a.m.—Worship service Crib nursery  
10:00 a.m.—Worship service Crib nursery for infants up to the age of two and church school for pre-schoolers, kindergartners and those who will be first and second graders in September  
10:30 a.m.—All church school classes will be dismissed

**MARGIE'S UPHOLSTERY**  
FREE ESTIMATES  
•Large Selection of Materials  
•Upholstery Supplies  
•Repair Service  
Pick-Up and Delivery Available  
MARJORIE SMITH  
Ph. 1 (517) 536-4230  
Call Collect between 8 a.m.-6 p.m. Monday thru Saturday  
6245 Brooklyn Rd., Napoleon

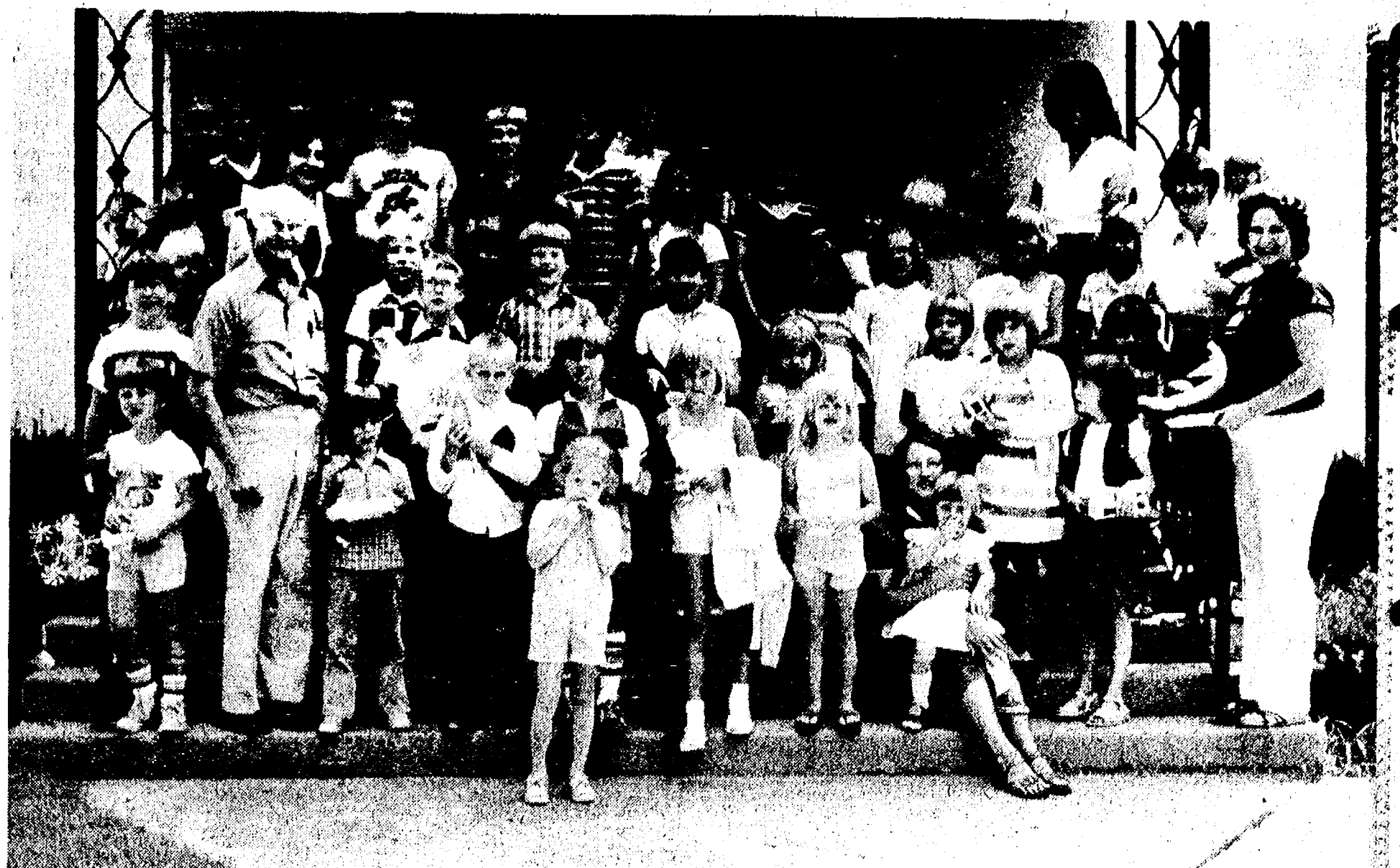

STUDENTS AND TEACHERS participating in First Baptist church of Chelsea's vacation Bible school battle of the sexes pie contest are Autumn Allen, Brian Kidd, Bryant Schneider, the Rev. Ted Thodeson, Dorothy Thodeson, Jason Richardson, Marcus Pletcher, Grant Kidd, Danny Pletcher, Frank White, Kim Messnard, Kelly Messnard, Andrea Drake, Sammy Drake, Amy Gillen, Callista Tuttle, Corinda Tuttle, Gabriell White, Christy Lentz, Tammy White, Camille Passow, Erin Knott, Jennifer Ceccacci, Evan Knott, Sue Rudd, Alma Holliday, Leslie Parker, Mandy Lukasak, Christy Gillespie, Shawna Gillespie, Shae Messnard, Joan Drake, David Drake, Timmy Hubbell, Tommy Huebell, Eddie Krieger, Karen Hammel, Nathan Evans, Ken Beauchamp, Ward Beauchamp, Andy Wetzel, and Darrel Scott Passow.

## Sharon Church Bible School Starts Aug. 16

North Sharon Bible church will hold a vacation Bible school for boys and girls from age three years through grade 8 from 10 a.m. to 12:15 p.m. Aug. 16 to 20 at the church, 17999 Washburne, Grass Lake.

Children can earn points towards prizes by bringing Bibles, friends, and memorizing verses at the weekday school, whose theme will be "God Speaks, We Listen."

Parents are invited to a Rally Day Bible school program at 10 a.m. Sunday, Aug. 22 at the church. Call 428-7222 for rides.

11:00 a.m.—Adult discussion group meets in the social center  
11:45 a.m.—Adult discussion group dismissed

**NORTH LAKE UNITED METHODIST**  
Every Sunday—  
The Rev. David Strobe, Pastor  
10:00 a.m.—Worship service  
June 21-25—  
9-11:30 a.m.—Vacation church school

**CHELSEA FREE METHODIST**  
7665 Workman Rd.  
Monty Bradley, Pastor  
Wednesday, Aug. 1—  
Day of Prayer  
Sunday, Aug. 8—  
9:45 a.m.—Sunday school  
10:00 a.m.—Hospital ministry  
11:00 a.m.—Morning worship

**METHOD HOME CHAPEL**  
The Rev. Ira Wood, Chaplain  
Every Sunday—  
8:45 a.m.—Worship service

**SHARON UNITED METHODIST**  
The Rev. Ronald L. Iris, Pastor  
Corner Pleasant Lake Rd. and M-57  
Every Sunday—  
10:00 a.m.—Sunday school  
11:00 a.m.—Worship service

**Presbyterian—**  
**FIRST UNITED PRESBYTERIAN**  
Unadilla  
William D. Kuendli, Pastor  
Every Sunday—  
11:00 a.m.—Worship service

**FELLOWSHIP BAPTIST**  
The Rev. M. Keith McIver, Pastor  
Every Sunday—  
6:00 p.m.—Worship service at the Rebekah Hall  
Every Wednesday—  
7:30 p.m.—Bible Study and prayer at the Village Apartments, No. 106



KELLY MESNARD, who scored the most points in First Baptist Church of Chelsea's vacation Bible school girl's contest, smashes a pie into

Dorothy Thodeson's face, a chance she won when the students recruited 50 members to school.

**Mormon—**  
**CHURCH OF JESUS CHRIST OF LATTER-DAY SAINTS**  
Chelsea Branch-Rebekah Hall  
Every Sunday—  
9:30 a.m.—Sacrament  
10:50 a.m.—Sunday school  
11:40 a.m.—Priesthood

**Baptist—**  
**CHELSEA BAPTIST**  
337 Wilkinson St.  
The Rev. Thode B. Thodeson, Pastor  
Every Sunday—  
10:00-10:45 a.m.—Church school  
10:50 a.m.—Morning worship  
11:30 a.m.—Junior church school  
6:00 p.m.—Evening fellowship  
Every Wednesday—  
7:00 p.m.—Mid-week Bible study and prayer

**GREGORY BAPTIST**  
The Rev. David Brinkman, Pastor  
Every Sunday—  
9:45 a.m.—Sunday school  
11:00 a.m.—Morning worship  
6:00 p.m.—Young people  
7:00 p.m.—Evening worship

## Minister's Wife Gets Pie in Face

Alma Holliday and Dorothy Thodeson got "pied" Friday after a week-long battle of the sexes at First Baptist church of Chelsea's vacation Bible school.

Grant Kidd, who had the most points on the boys team, won pieing honors for Mrs. Holliday, leader of the girls and head of the Bible school, when the boys beat the girls 4,028 to 2,716 in a contest of memorizing Bible verses, bringing new friends to Bible school, winning drills and tithing. If the girls' team had won, they

could have smushed a pie into the face of the Rev. Thode B. Thodeson, the leader of the boys team. Mrs. Thodeson got pied because the students recruited 50 children to the week-long school.

Grant Kidd and girls' team point leader Kelly Mesnard each received \$20 prizes, and second place boy Marcus Pletcher and girl Kimberly Mesnard each won \$10.

The students also held a daily puppet show, received a Bible, sang songs, and ate watermelon.

WHAT DO  
**LUKE SCHAIBLE — FARM BUSINESSMAN**  
AND  
**LOU BELCHER — MAYOR OF ANN ARBOR**  
HAVE IN COMMON?

THEY BOTH SUPPORT:

Larry  
**STEEB**

For

**STATE REPRESENTATIVE**

52nd DISTRICT  
**REPUBLICAN**

Join with voters from all over the county  
in helping to elect LARRY STEEB

VOTE **TUESDAY, AUGUST 10th**





**ELECT**  
**Marty Straub**  
 WASHTENAW COUNTY  
 Commissioner  
 District 2  
 - REPUBLICAN -

**STANOWSKI**  
**STANOWSKI**  
**STANOWSKI**  
**STANOWSKI**  
**STANOWSKI**  
**STANOWSKI**  
**STANOWSKI**  
**STANOWSKI**  
**STANOWSKI**  
**STANOWSKI**

**DISTRICT JUDGE**

**SAY YES  
 TO  
 LANA POLLACK**

Lana Pollack, Democrat, has the  
 credentials, convictions and courage  
 to work for all of us.



- Qualifications:**
- Trustee, Ann Arbor Board of Education
  - B.A., M.A., University of Michigan
  - Teaching Certification, State of Michigan
  - Instructor, Washtenaw Community College
  - Michigan Association of School Boards, Long Range Finance Planning Committee
  - Chair, Ann Arbor Democratic Party
  - Manager, Pierce for Senate, 1978
  - 22-year county resident
  - Married to Henry Pollack, son John, 16

- Committed to:**
- Diversifying Michigan's economy
  - Reducing health care costs
  - Equal pay for equal work
  - Increased state funding, under present formula, for K-12
  - Increased state funding for higher education—control of tuition costs
  - Reform of the single business tax
  - ERA
  - Nuclear Freeze
  - Protecting the environment

**POLLACK**

For State Senate—Democratic Primary Election Aug. 10, 1982

Paid for by Lana Pollack for State Senate Committee, 543 N. Main, Ann Arbor, Michigan 48104



**LAURIE HELLER** poses with her Grand Champion Pen of lambs (middle weight) prior to the livestock auction at the annual 4-H Youth Fair held last week. Assisting her is another champion, Diane Bareis.



**RESERVE GRAND CHAMPION** pen of middle weight lambs at the Washtenaw 4-H Youth Fair were raised by David Bareis. Assisting him is Matt Grau.



**EASY DOES IT:** Lee Tremper of Conway Rd. hangs on to son Karl during swimming lessons at the Cameron Pool last week. Chelsea youngsters have had a vast array of activities in which to take part this summer ranging from computer study to swimming lessons, scientific experimentation to conversational Spanish.

**Kids Crusade Set At Assembly of God**

Kid's Crusade with Aunt Hazel Poe and Henrietta of Adrian will be sponsored by First Assembly of God church, 14900 Old US-12, Monday through Friday, Aug. 8-13, beginning each evening at 6:30.

Mrs. Poe (Aunt Hazel) is active in children's work in the Midwest. She teaches the Gospel through the media of magic, ventriloquism, and black light scene-o-felt. Her crusades are unique, fundamental and evangelistic. She is a member of the Fellowship of Christian Magicians International and the North American Association of Ventriloquists.

For further information or transportation needs call 475-2616 or 475-3276.

**DRAINS and SEWERS  
 CLEANED ELECTRICALLY**

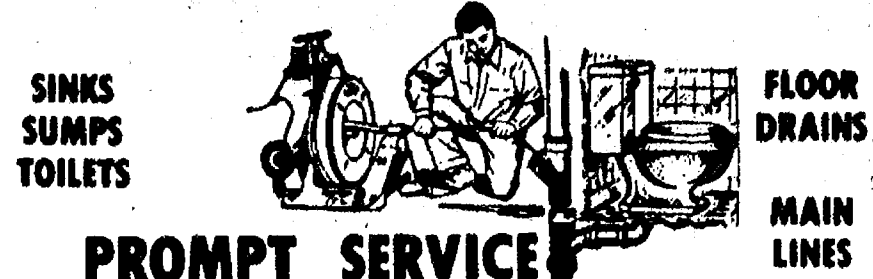

**PROMPT SERVICE**

**SEPTIC TANKS—Cleaned, Installed, Repaired  
 DRAINFIELD & OTHER EXCAVATING**

• RESIDENTIAL • COMMERCIAL • INDUSTRIAL

**BOLLINGER SANITATION SERVICE**  
 PHONE (313) 475-2097

**THE MAN IS  
 MOON**

**STATE REPRESENTATIVE  
 52nd DISTRICT  
 REPUBLICAN  
 Tuesday  
 August 10**



Harold L. Moon, a businessman, newspaper man and philanthropist, has been a great contributor to the youth of the county. He is the only individual honored with the 'Benefactor's Award' along with many other citations from the Wolverine Boy Scout Council. Active in masonry and many other clubs and national organizations, Moon has played an active role in the affairs of the community.

**MOON WILL WORK FOR YOU**

Former publisher of the Washtenaw and Monroe County Courier, his recognition of integrity and professionalism has been well established. The Courier as a weekly newspaper was awarded the George Washington Honor Medal Award by the Freedoms Foundation of Valley Forge three years in a row. Believed to be the only time in the history of the Michigan Press Association that feat had ever been accomplished.

In 1975, the city of Monroe and the county of Monroe honored the Courier with a Courier Week. A very rare and distinctive honor given to a local newspaper. This coveted citation was awarded the newspaper for its deserved reputation as a defender of freedom and the American way of life. The Courier was eternally reminding its readers of our nation's greatness and the strength of her free institutions. The Courier kept reminding its readers about keeping America beautiful, law and order, strong family ties and spiritual values. The value of hard work, and the importance of sound leadership for youth.

**PROVEN PUBLIC SERVANT**

Moon's career as a newspaper man follows the footsteps of one of his illustrious relatives. He is a great nephew of Mrs. Warren G. Harding. In 1884, Harding and a partner paid \$300 for the Marion Star. The future president relished newspaper work. In the early days, he did reporting, sold ads and set type. His wife was credited by historians with putting the Marion Star on a firm financial footing. Recently Moon presented a letter found by his mother written on White House stationery to the Harding Museum in Marion. The only letter in the museum signed by Mrs. Harding.

**WILL GIVE 100% IN LANSING**

Currently Mr. Moon has given up all of his business ventures and is concentrating on a political career. He is a Republican candidate for Michigan State Representative from the newly formed 52nd district.

Moon, is an 18 year veteran involved in six major battles in the Korean war. He also possesses a B. A. degree.

**"THE MAN IS MOON"**

Paid for by Committee to Elect Harold L. Moon, Michigan Representative  
 4308 Washtenaw, Ann Arbor, Lloyd A. Thompson, Treasurer

**We support JIM DROLETT for Trustee in  
 Dexter Township and urge you to vote for  
 him on Aug. 10, 1982.**

- Robert M. Harrison  
 Gary L. Raab  
 Monte F. Tittiger  
 Barbara A. Bacon  
 Mr. and Mrs. Joel Babbitt  
 Dorothy Foreman  
 Louis Foreman  
 Dean Allward  
 S. S. Holland  
 John M. Holland  
 Sheridan Springer  
 Sallie W. Springer  
 D. L. Ferguson  
 Anita M. Ferguson

- Thomas D. Kessler  
 Donald N. Wenk  
 Robert C. Moore  
 Marcia Dorsey  
 Mark F. Puro  
 Billy Robertson  
 Robert E. Kibbie  
 Ed Coy  
 Dick Doletzky  
 Geary Baroni  
 Julia Baroni

- Floyd Jordan  
 Ron Mast  
 Beth Swisher  
 Fred Matthis  
 Frank L. Braun  
 Grace E. Harrison  
 Jim Deimen  
 Doug Smith  
 Bruce E. Chapman  
 Deloris Marks  
 James E. Knight  
 Earl Doletzky

- Tom Bennett  
 Mary Bennett  
 Kay O'Brien  
 J. Poulter  
 Jerry Straub  
 Carol Straub  
 John M. Tandy  
 Marilyn Poulter  
 Lynwood E. Noah  
 Fred & Jean Wolter  
 Mr. & Mrs. J. E. Swisher, Jr.  
 Mr. & Mrs. Roger Palmer  
 Mr. & Mrs. Carl F. Genske  
 J. M. Conley

**VOTE  
 DROLETT  
 REPUBLICAN  
 TRUSTEE**

★ EXPERIENCED

★ DEDICATED

★ WILLING TO SERVE

Paid for by Drolett for Trustee Committee, J. Drolett, Treas.





**NUMBER ONE PHILLIES:** This year's Farm League season champions are the Phillies under the able instruction of Coaches Wilson, Hansen, Stephens and Plank. Among the champs are, front row, left to right, Chris Mohl, Adam Taylor, Bryce Hansen, Matt Prentiss, Kathy Issel, Brian Bell; back row, left to right, Chris Wilson, Jeremy Stephens, Kevin Judson, Kerry Plank and Bryan Schulz.

## HOUSE CALL

By Michigan Dept. Of Public Health

### \*Heat Exhaustion

We've been experiencing some very hot weather this summer, which caused me to think a bit of advice on the subject of heat exhaustion might be appropriate, particularly if you must work in the heat.

First, let me caution you not to overdo when it's hot. Be as easy on yourself as you can.

Heat exhaustion, the condition you want to avoid, is caused by an excessive loss of the body's fluids. It can lead to illness, and even death. So the things you do to take care of yourself are highly important.

To avoid becoming a victim of heat exhaustion, I would suggest several steps:

Drink a lot of fluids. This is doubly important if you have to be outside in hot weather for long periods of time. But be sure the fluids are non-alcoholic.

Avoid being exposed to direct sunlight for long periods. If you have to be out in the sun, wear protective clothing, something light in weight and light colored. Even a head covering of some kind is advisable.

Keep stress situations to a minimum, and avoid over-exertion.

There are some symptoms of heat exhaustion with which you should be familiar. A very common one is muscle cramping. This condition can be caused by putting excessive stress on muscles, such as lifting a load with your back instead of your legs.

Other symptoms are dizziness, drowsiness, and general weakness of the body.

The best advice I can give you is this. If you think you may be suffering heat exhaustion, and this applies whether you are working outdoors or inside in an extremely hot atmosphere; this is serious and you need help. Have someone help you get to a shaded or cooler area fast. Lie down, and drink some cool, non-alcoholic liquids. Notice I said "cool" liquids, not ice cold. And ask someone to contact a physician for you for further advice.

The summer heat can be nice or not nice, depending on where you are and what you may be doing in it.



**FARM LEAGUE RUNNERS-UP:** Earning second place in summer baseball competition was this group of young athletes. Members of the Dodgers are front row, left to right, Chris Lindow, Tom White, Chris Spencer, Mike Harris and Jason Allen; second row, left to right, Dirk Colbry, Jim Hadley, Justin White, Joe Fowler, Jeff Orbring, Jude Quilter, Robert Coelius and Coach Dave Quilter. Additional coaches not present included Al White and Jim Hadley.

### Ann Arbor Biathlon Rescheduled for Sunday, Aug. 15

The City of Ann Arbor, Department of Parks and Recreation, annual Biathlon has been rescheduled for Sunday, Aug. 15 at Fuller Pool, 1519 Fuller Rd. The Biathlon will be made up of a 1,500-meter swim and 10,000-meter run. Warm-ups start at 7:30 a.m. with the Biathlon officially beginning at 8 a.m. Entry forms and rules for the event may be picked up at any City pool or the 5th floor of the City Hall Building, 100 N. Fifth Ave., Ann Arbor.

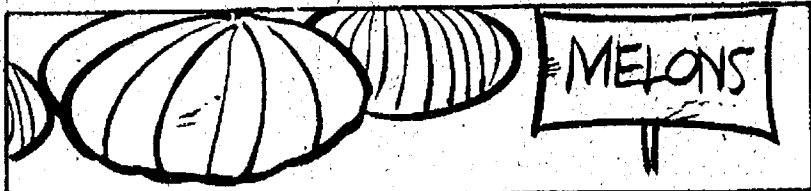

A sweet melon can be easily recognized by a stem end that appears slightly sunken and well calloused.

## Officer at Cassidy Lake Kills Himself

According to Ann Arbor police reports, a 44-year-old officer at Cassidy Lake Technical School shot and killed himself outside the office of his Ann Arbor apartment complex shortly after paying his rent.

The unidentified officer, who was well-liked by both inmates and co-workers, was reported to have fired two shots outside the Hidden Valley apartment complex office shortly after paying his rent. He was found slumped over in the front seat of his car.

Apparently, he fired the first shot from his .20 gauge shotgun into the roof of his vehicle before turning the gun on himself for the second shot. He died of a gunshot wound to the head.



The first shorthand system known to the modern world was published by Dr. Timothy Bright, under the title "Characterie: The Art of Short; Swift and Secret Writing." London, 1588. Despite the author's claims to the contrary, it was as difficult to learn as would be a foreign language.

## APPROVED SCOLIOSIS SCREENING

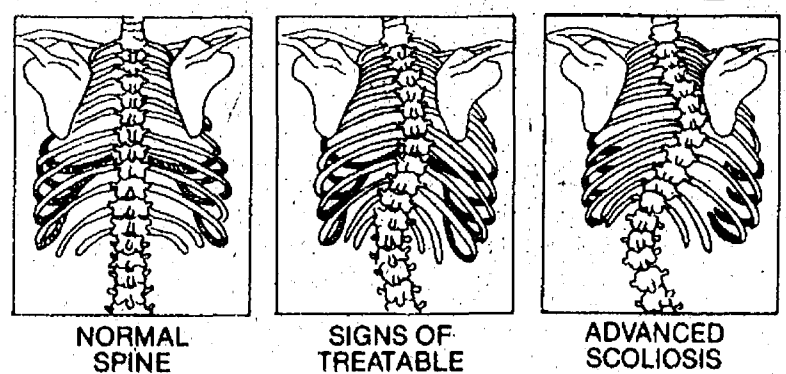

Scoliosis (curvature of the spine) is acrippler of the young, striking the 10-19 age group. We don't know why, but girls in this age group are eight times more likely than boys to contract this disease. To aid in the fight against crippling scoliosis, we are offering

**APPROVED scoliosis screening examinations,**

call us today, for more information, 475-8669

**ARBOR VITAE**

**CHIROPRACTIC CENTRE**

7970 Clark Lake Rd.

Chelsea, Mich.

CMA 1982

# Gibson®

Save now on the Golden Edition Upright Freezer

Gibson  
Golden Value Days

- Extra Capacity
- 3 Fast Freezing Shelves
- Adjustable Cold Control
- Lock With Pop-Out Safety Key
- "Super Silver Lining" Foam Insulation
- Hi-Efficiency Multi-Magnet Door Seal
- 5 Handy Door Racks

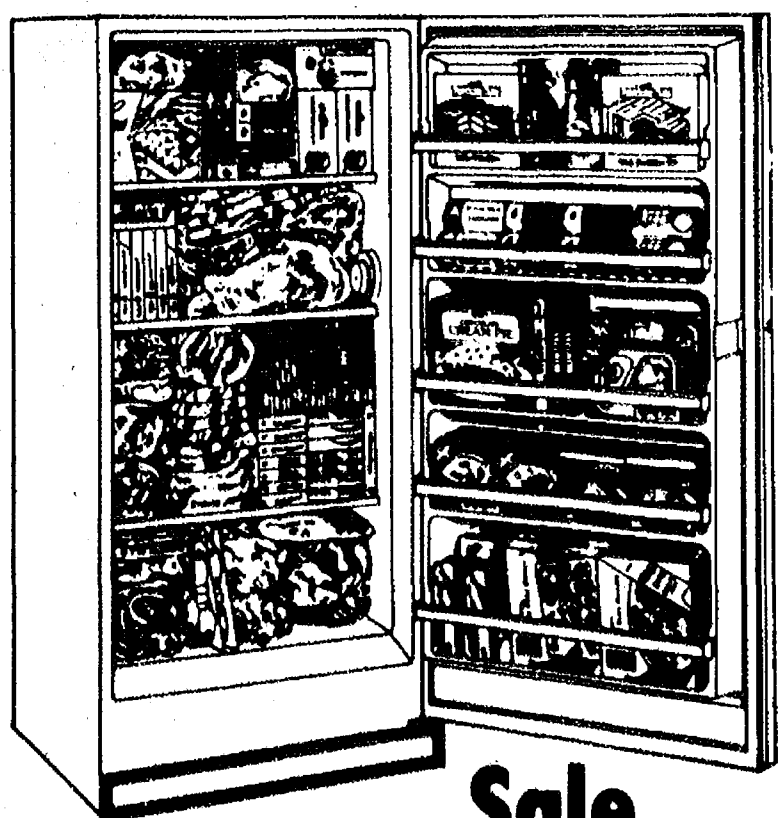

Model FV16M4WN  
16.1 cu. ft.

Sale

\$319<sup>95</sup>

**HEYDLAUFF'S**

13 N. Main St., Chelsea

Ph. 475-1221

If you want intelligent investment advice from someone who doesn't have something to sell, start clipping...

We provide advice, not the investments.

Evaluations and recommendations that are unbiased.

From the same resources that manage the \$300+ million portfolio which we supervise.

And that takes experience and intelligence.

That's why we call it Intelligent Investing.

Objective, expert advice...



**ANN ARBOR TRUST**

"Everyone's Guide to Financial Security" series

Free Brochure/Intelligent Investing

☐ Yes, please send me a copy of Ann Arbor Trust's guide to investment planning and portfolio management entitled: "Intelligent Investing: Make the right decisions... for you." I understand there's no obligation.

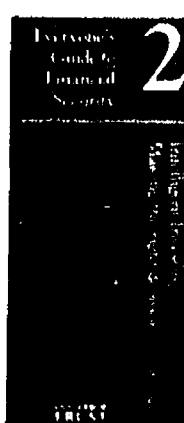

Name \_\_\_\_\_  
Address \_\_\_\_\_  
City/State/Zip \_\_\_\_\_  
Phone \_\_\_\_\_

Call for faster service  
475-9154

Mail to: Ann Arbor Trust Company 1478 Chelsea-Manchester Road Chelsea, MI 48118





1982 BLUE BOMBERS include this group of able softball players. Among them are, first row, left to right, bat girl Danielle Longe, Deana Slusher, Sarah Weiss, Michelle Ball, Heather Nelbauer, Kim Easton, Sarah Schaeffer, Sallie

Wilson; second row, left to right, Coach Lynda Longe, Pam Brown, Stacey Murphy, Laura Walton, Karen Grau, Celia Murphy, Kris Michaud, Vanessa May. Not present, assistant coach David Longe.

## Three from Area Qualify for Hagen Jr. Golf Tourney

The preliminary rounds of the American Cancer Walter Hagen Junior Golf Tournament have been completed and the following players have qualified for the County Finals to be held at the University of Michigan Golf Course beginning at 1 p.m. Monday, Aug. 9:

In Golden Masters competition for men ages 16 to 18, Jim Ritter completed his preliminaries with a score of 78 while Masters, competing against persons ages 13 to 15, include Mike Carignan of Gregory with a score of 84 and Todd Hollister of Dexter, who ended his preliminary rounds

with a score of 86.

Following the Championship Tournament, trophies and awards will be presented at the banquet being held at the Michigan League, 7:30 p.m. Monday, Aug. 9.



AGNES DENTON presents the trophy to the new Dan Denton Jr. Golf Tournament champion, Ken Knightley, who won the tournament at Inverness Golf Course with a score of 75, two birdies. Golf director Mark Policht kneels to the left of Knightley. Others participating were (left to right, front) Jeff Moulton, Brad Moulton, Matt Doan, Mike Mitchell, Jason Knightley; back row are Mark Porath, Kurt Elsenbeiser, Rick Boham, Mike Carignan, Dave Bushway, Matt Villemure, Doug Otto, John Mitchell, and Rob Smith.

## Aquatic Club Places 8th in Washtenaw Inter-Club Meet

Chelsea Aquatic Club participated in the Washtenaw Inter-Club Swimming Conference Championships last week with Chelsea's girls finishing sixth with 77 points behind Barton Hills with 80 points and Ann Arbor with 78 points.

Placers for Chelsea include the following:

200 medley relay, Chelsea; 7th, Laura Stephens, Paula Kuzon, Paula Colombo and Amanda Holmes, at 2:16.54.

200 free style, Paula Colombo, 1st, at 2:08.21; Laura Stephens, 10th, at 2:21.92.

200 IM, Paula Colombo, 1st, at 2:27.33.

50 free, Paula Kuzon, 12th, at 29.73.

50 fly, Paula Colombo, 1st, with a league record time of 29.43.

50 back, Laura Stephens, 9th, at 36.41.

50 breaststroke, Paula Kuzon, 7th, at 37.68.

Heather Grenier swam a

strong 50 free with a good time of 39.08.

Chelsea's 13- to 14-year-old boys placed fourth with a total of 103 points. In the 200 medley relay, Chelsea placed third at 2:01.56 with swimmers Craig Miller, Mike Coffman, Dan Degener and Mike Carignan.

200 free, Dan Degener, 6th, at 2:16.34.

200 IM, Dan Degener, 7th, at 2:57.83.

50 free, Mike Carignan, 9th, at 27.84.

50 fly, Mike Coffman, 6th, at 28.97.

50 back, Craig Miller, 3rd, at 31.22; Mike Carignan, 8th, at 34.25.

50 breast, Mike Coffman, 3rd, at 32.33.

200 free relay, Chelsea, 5th, Dan Degener, Mike Carignan, Craig Miller and Mike Coffman at 1:51.16.

Chelsea also had strong swims from Brad Doan in the 50 free and

50 backstroke; Paul Robbins in the 200 free and the 50 back; and Mike Acker in the 50 free and the 50 breaststroke.

Chelsea's 15- to 16-year-old girls placed seventh with 53 points. Kristin Thomas placed fifth in the 200 free with a time of 2:14.02. Margie Rawson was eighth at 2:16.83.

200 IM, Margie Rawson, 6th, at 2:29.08; Kristin Thomas, 8th, at 2:29.61; Dawn Borders, 11th, at 2:42.34.

50 free, Dawn Borders, 11th, at 28.97.

50 fly, Kristin Thomas, 5th, at 30.44.

50 back, Dawn Borders, 5th, at 34.09.

For the 15- to 16-year-old boys, the group placed sixth with a total of 89 points.

The 200 medley relay team of Kevin Colombo, Ted Merkel, Brent Bauer and Don Skiff were 6th at 1:57.35.

200 free, Sean Oxner, 2nd, at 1:53.95.

200 IM, Sean Oxner, 5th, at 2:15.97; Kevin Colombo, 12th, at 2:32.57.

50 free, Sean Oxner, 4th, at 24.37.

50 fly, Kevin Colombo, 11th, at 28.97; Brent Bauer, 12th, at 29.25.

50 breast, Ted Merkel, 6th, at 31.82.

200 free relay, 5th, at 1:41.73. Brent Bauer, Steve Ramsey, Don Skiff and Sean Oxner; 11th, 1:49.66, Darren Fowlers, Ted Merkel, Kevin Colombo and Richard Merkel.

9- and 10-year-old girls placed 11th with six points. Teresa Lewis was 10th in the 100 IM at 1:32.91 while she earned 10th place as well in the 50 back at 45.02.

Other strong swimmers in this age group were Sara Grau, Elizabeth Seabury, Katie Giebel and Angela Nagel.

### VOTE AUG. 10

for

## PETER L. HOLSKE

### DEXTER TOWNSHIP TRUSTEE

REPUBLICAN



I am sensitive to the needs of the people and will work to insure:

- FAIR & IMPARTIAL TAX ASSESSMENT
- THAT TAX DOLLARS ARE SPENT WISELY
- THAT DECISIONS RENDERED BY LOCAL APPOINTED BOARDS ARE IN THE PEOPLE'S INTEREST.

U. S. Army Corps of Engineers 1955-58 - Korean War Veteran  
45 years old . . . in home construction business  
for 20 years . . . member of American Legion  
Captain Zantop Int. Airline 8 years. Former member of 4-H Clubs

and for by Peter Holske, P. O. Box 82, Chelsea, Mich. 48118

## NEW! Pittsburgh EXTERIOR LATEX FLAT HOUSE PAINT

Here's a technological breakthrough in latex house paint that can save you money and time—if you're planning to repaint your house, or even if you're painting a brand new house.

This new house paint is super flexible—it stretches and shrinks with temperature and humidity changes and resists cracking and peeling.

And, when applied over multiple layers of old oil or latex based house paint, it lies flat and completely relaxed—so there's less tendency to crack or peel.

So, whether you're repainting or painting new wood for the first time, use new Pittsburgh Exterior Latex Flat House Paint and you'll be using a coating that represents the most advanced technology in latex house paint.



Special Introductory Price

# \$12.99

gal.



It stretches and shrinks and

**STAYS ON**

## Chelsea Hardware

110 S. Main St., Chelsea

Ph. 475-1121

A checking account that puts you on cloud 9, is a NOW checking account!

## NOW Accounts earn interest as well as pay bills.

You never lose a dollar's worth of interest when paying bills with a NOW Account, as money on deposit earns the highest possible annual interest permitted for NOW Accounts, 5 1/4%. You receive a statement regularly, showing each deposit made, every check written and the current balance of your account. Interest earned, too, is shown on the statement.

# CSB CHELSEA STATE BANK

Main Office  
305 S. Main

Member F.D.I.C.

Phone 475-1355

Branch Office  
1010 S. Main



# SPORTS



CATCHER KEVIN HOULE of Chelsea Merchants tags out Scott Dalton of 3-D as he makes a valiant attempt to slide into home plate during Wednesday evenings contest between the two local teams.

## Baseball Team Defeats Saline, 7-0

On Thursday, July 29, Chelsea's baseball team, playing in the Ann Arbor Recreation League, saved its best game for last as they defeated Saline Sport Shack, 7-0, to end up with a record of 5-7. Doug Pagliarini threw a five-hit shut out, striking out six and more importantly, he did not walk anyone as he had great control the entire game.

Chelsea played great defense as no errors were committed. It was just a complete team effort, the best of the season.

Chelsea scored single runs in the first, third and fifth but, in the fourth, Chelsea broke loose for four runs as Ron Dunn started things with a single then Dave Gipson, Rich Slater and David Bushway also singled to break the game open. Chelsea smacked out nine hits—David Bushway (2 singles), Ron Dunn (2 singles), Doug Pagliarini (1 double), Mike Neibauer (1 single), Rick Boham (1 single), Dave Gipson (1 single)

and Rich Slater (1 single). Chelsea finished its season in the middle of the pack.

## Pony League Results

Astros 16, Tigers 10

Tom Kemp kept his Astros in second place as they defeated Jim Patterson's Tigers, 16-10, last week.

The Astros had 13 hits with Randy Ferry (2), Chad Romine, David Buku, Matt Kemp, Mike Merkel, Rob England, Brian Coy, Kirk Lawton (2), and Darren Girard (2) each hitting singles. Matt Kemp added a triple and Matt Bohlender and Chad Romine slammed home runs. The Astros also stole 10 bases which helped them on to victory.

The Tigers scored 10 runs with two home runs scored by Phil Patterson while Ron Johnson, Greg Haist and Mark Skiff each added hits.



The record for winning the most Olympic medals was set by swimmer Mark Spitz of the United States. He won a total of 11: nine gold, one silver and one bronze.

Pirates 13, Orioles 10

Dan Murphy's Pirates continued to roll all over Dennis Petsch's Orioles and won, 13-10.

For the Orioles, John Cattell was the big bat with a single, a double and a home run. Matt Steinhauer hit three singles, Mark Barels, Rob Hubbell, Clay Hurd and Scott Gietzen hit singles. Marty Poljan and Mike Mitchell hit doubles. Mike Popovich hit a long home run with one teammate on.

For the Pirates, Todd Rowe, Pat Houle, Scott Lindsay, Rob McDowell and Tim Klink hit singles. Ron Hafley belted a long home run.

The Pirates moved into third place with this win over the Orioles.

### PONY LEAGUE STANDINGS

	W	L	T
Cardinals	9	2	0
Astros	7	4	0
Pirates	6	5	0
Orioles	4	6	1
Royals	3	8	0
Tigers	2	8	1

### EMU Wrestlers Host Softball Tournament At Whitmore Lake

Eastern Michigan University's wrestling team will host a Class B and C softball tournament at Whitmore Lake High school Saturday and Sunday, Aug. 7 and 8.

The top three finishers will receive trophies and registration fee is \$85 per team. Proceeds will benefit the EMU wrestling team.

Further information may be obtained by calling EMU wrestling coach John Elsley at 487-0337 or 484-0692.

Telephone your club news to 475-1371

### Slow Pitch League Standings

Standings as of July 15

	W	L
Chelsea Merchants	10	1
Ricardo's	9	2
Jiffy Mix	7	4
Sweepsters	7	4
3D	4	7
Mark IV	3	8
Chelsea Glass	3	8
Inverness Inn	1	10

### Men's Recreational Softball Results

MONDAY, JULY 19—

Inverness Inn 3, Mark IV 2  
Sweepsters 12, Chelsea Glass 1  
Chelsea Merchants 11, Jiffy Mix 3  
3D 15, Ricardo's 14

WEDNESDAY, JULY 21—

Ricardo's 11, Inverness Inn 6  
Sweepsters 7, Mark IV 6 (8 innings)  
Chelsea Merchants 8, 3D 7  
Jiffy Mix 16, Chelsea Glass 1

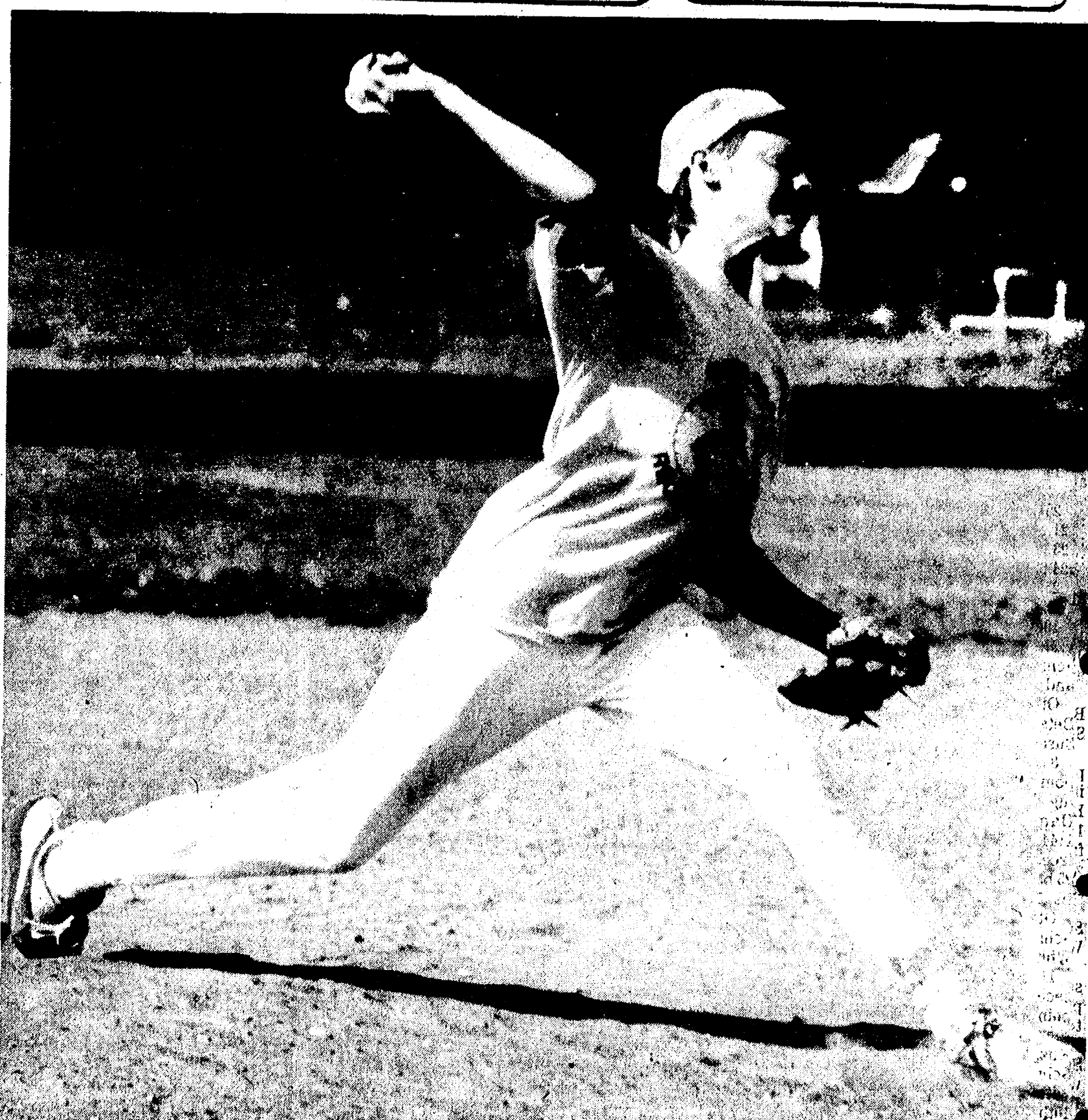

BEND AND STRETCH and look out cause here it comes is in the pained expression of Astro pitcher Brian Coy during a baseball game last week. Hundreds of local youngsters took part in the

Recreation Council's baseball and softball programs which ended their regular seasons Friday and will now include play-offs.

## Indians Undefeated In Little League

Indians 6, Blazers 0

Bruce Hansen's Blazers' bats were doused as they fell to Stan Morseau's Indians, 6-0, in Little League action last week. Most of the game was a pitching duel as each team only had one hit.

Matt Forner got the Blazers' hit while Brian Burg got the Indians' only hit.

Rick Finch, Rob Finch, Jason Schutte, Nathan Hatto and Jim Beaver did well defensively for the Indians. Bret Hansen, Jeff Patterson, Matt Forner and Craig Maynard did a fine job for the Blazers.

The Indians remain undefeated this season.

Tigers 14, A's 11

Home runs were the key to Ken Larson's Tigers' victory over Fred Zuehlke's A's. Rob Stofer, Mark Larson, Tony Flintoft and Mike Kushmaul each had a home run, while Rob Cabanaw hit a single and a double.

Todd Thirkow, Craig Zuehlke and Matt Schweiger each did a fine job for the A's. The A's remain close behind the Tigers as the season comes close to an end.

Indians 9, Yankees 8

Phil Weis' Yankees came very close to defeating Stan Morseau's red hot Indians last week. Dave Adams, Bill Huettman (2), Garth Girard and Rob Thorne hit singles. Tom Messnard hit a double and Todd Ferry hit a home run for the Yankees.

Craig Ferry and Mike Hodgson played well in the field while Bill Huettman and Dave Adams struck out seven Indian batters. Jr. Morseau came in in the fifth and sixth innings to shut down the Yanks.

Angels 13, Tigers 5

Ken Larson's Tigers only gave up two hits to Larry Nix's Angels as they fell, 13-5.

Terry Draper hit a double and Jeff Prentice hit a triple.

The Tigers had three hits with Rob Stofer and Eric Frisinger hitting singles. Adam Heeter hit a

double. Mark Larson, Rob Stofer, and Rob Cabanaw pitched well for the Tigers but Larry Nix came in for the Angels and shut down the Tiger bats.

Blazers 6, Royals 5

The game went to the sixth inning before Bruce Hansen's Blazers defeated Stan Starkey's Royals, 6-5. Jim Crawford, John Collins and Pete Spencer hit singles and Brian Talbot hit a home run for the Royals. Kyle Plank made a fantastic catch to stop a Blazer attack.

For the Blazers, Matt Forner, Lucky Beeman and Rob Lyerla hit singles. Lucky Beeman hit a double. In the sixth inning, the Blazers were down by two. Jim Cole hit a double to bring in the tying run and scored the winning run.

Indians 9, Tigers 7

Stan Morseau's Indians went all the way! They defeated Ken Larson's Tigers to boost their record to 10-0. The Tiger bats boomed with Mark Larson (2), Mike Kushmaul, Steve Williams, Jim Clark (2), Adam Heeter (2), Tony Flintoft and Eric Frisinger (3) hitting singles. Jim Clark hit a double and Mike Kushmaul hit a home run.

The Tigers did a fine job with Mike Kushmaul pitching a great game. The Indians brought in Jr. Morseau to stop the Tigers in the sixth inning.

Please Notify Us  
In Advance of  
Any Change in Address

### LITTLE LEAGUE STANDINGS

	W	L	T
Indians	10	0	0
Angels	7	2	0
Blazers	6	4	0
Royals	5	3	1
Tigers	3	7	0
A's	1	8	0
Yankees	0	8	1

### D. C. CHIMNEY SERVICE

9823 Dexter  
Pinckney Rd.  
Pinckney, Mich.

878-6207  
475-8503



## SOFTBALL TOURNAMENT "JAWS OF LIFE"

Fri., Sat., Sun., Aug. 20-21-22

12 BRACKET B STATUS  
12 BRACKET C STATUS

Hold Place ..... \$20  
Entry Fee ..... \$80  
and 2 ASA Approved Softballs

Mail or Phone Entries to:  
RICH STEVENS

306 Wood St., Stockbridge, Mich. 49825  
Phone 1 (517) 851-8714

SPONSORED BY

Stockbridge Fire Dept. and Muntlith Lions



## KARATE

CHELSEA  
KARATE CLUB

North Elementary School  
McKinley Rd., Chelsea

SCHEDULE: Tuesday and Thursday, 7 to 9 p.m.

RATES: \$20 per month \$50 for 3 months

AGES: 7 and older

- ★ Improved Health
- ★ Self Discipline
- ★ Mental Discipline

A branch of

The Academy of Tae Kwon Do

220 S. Main, Ann Arbor

Inquire at: 994-0333

## LOY'S TV

Sales & Service

512 N. Maple Rd., Ann Arbor

We Service All Makes

VISA MASTER CARD

769-0198

## ANNOUNCING SMITH'S SERVICE, INC.

IS NOW FEATURING



MUFFLERS

TAILPIPES

PRODUCTS

LIFETIME\* GUARANTEE

\*FOR AS LONG AS YOU OWN YOUR CAR

We ALWAYS have the right exhaust system  
In stock for IMMEDIATE installation.

11453 JACKSON ROAD  
DEXTER

TELEPHONE QUOTES CHEERFULLY GIVEN

475-8580



# Aquatic Club

(Continued from page 11)

9- to 10-year-old boys earned fifth place with 59 points. Holden Harris, Matt Weis, Garth Girard and Von Acker competed in the 100 medley relay and placed eighth at 1:16.31.

100 IM, Garth Girard, 6th, at 1:20.32.

50 free, Matt Weis, 7th, at 1:20.32.

50 fly, Garth Girard, 5th, at 1:20.32.

50 back, Jim Alford, 10th, at 1:20.32.

50 breast, Matt Weis, 6th, at 1:20.32.

200 free relay, Chelsea, 4th, at 2:03.25.

200 medley relay, Chelsea, 6th, at 1:35.19.

8 and under girls placed sixth with 77 points. In the 100 medley relay, Chelsea was 6th at 1:35.19.

With Kelly Cross, Michelle Hollo, Erika Boughton and Sara Nicola competing.

100 free, Kristin Salekian, 8th, at 2:23.80.

25 back, Kelly Cross, 1st, at 2:23.80.

25 breast, Michelle Hollo, 2nd, at 2:23.80.

100 free relay, Chelsea, 10th, at 2:23.80.

25 back, Kelly Cross, 1st, at 2:23.80.

25 breast, Michelle Hollo, 2nd, at 2:23.80.

100 free relay, Chelsea, 10th, at 2:23.80.

25 back, Kelly Cross, 1st, at 2:23.80.

25 breast, Michelle Hollo, 2nd, at 2:23.80.

100 free relay, Chelsea, 10th, at 2:23.80.

25 back, Kelly Cross, 1st, at 2:23.80.

25 breast, Michelle Hollo, 2nd, at 2:23.80.

100 free relay, Chelsea, 10th, at 2:23.80.

25 back, Kelly Cross, 1st, at 2:23.80.

25 breast, Michelle Hollo, 2nd, at 2:23.80.

100 free relay, Chelsea, 10th, at 2:23.80.

25 back, Kelly Cross, 1st, at 2:23.80.

25 breast, Michelle Hollo, 2nd, at 2:23.80.

100 free relay, Chelsea, 10th, at 2:23.80.

25 back, Kelly Cross, 1st, at 2:23.80.

25 breast, Michelle Hollo, 2nd, at 2:23.80.

100 free relay, Chelsea, 10th, at 2:23.80.

25 back, Kelly Cross, 1st, at 2:23.80.

25 breast, Michelle Hollo, 2nd, at 2:23.80.

100 free relay, Chelsea, 10th, at 2:23.80.

25 back, Kelly Cross, 1st, at 2:23.80.

25 breast, Michelle Hollo, 2nd, at 2:23.80.

100 free relay, Chelsea, 10th, at 2:23.80.

25 back, Kelly Cross, 1st, at 2:23.80.

25 breast, Michelle Hollo, 2nd, at 2:23.80.

100 free relay, Chelsea, 10th, at 2:23.80.

25 back, Kelly Cross, 1st, at 2:23.80.

25 breast, Michelle Hollo, 2nd, at 2:23.80.

100 free relay, Chelsea, 10th, at 2:23.80.

25 back, Kelly Cross, 1st, at 2:23.80.

25 breast, Michelle Hollo, 2nd, at 2:23.80.

100 free relay, Chelsea, 10th, at 2:23.80.

25 back, Kelly Cross, 1st, at 2:23.80.

25 breast, Michelle Hollo, 2nd, at 2:23.80.

100 free relay, Chelsea, 10th, at 2:23.80.

25 back, Kelly Cross, 1st, at 2:23.80.

25 breast, Michelle Hollo, 2nd, at 2:23.80.

100 free relay, Chelsea, 10th, at 2:23.80.

25 back, Kelly Cross, 1st, at 2:23.80.

25 breast, Michelle Hollo, 2nd, at 2:23.80.

100 free relay, Chelsea, 10th, at 2:23.80.

25 back, Kelly Cross, 1st, at 2:23.80.

25 breast, Michelle Hollo, 2nd, at 2:23.80.

100 free relay, Chelsea, 10th, at 2:23.80.

25 back, Kelly Cross, 1st, at 2:23.80.

25 breast, Michelle Hollo, 2nd, at 2:23.80.

100 free relay, Chelsea, 10th, at 2:23.80.

25 back, Kelly Cross, 1st, at 2:23.80.

25 breast, Michelle Hollo, 2nd, at 2:23.80.

100 free relay, Chelsea, 10th, at 2:23.80.

25 back, Kelly Cross, 1st, at 2:23.80.

25 breast, Michelle Hollo, 2nd, at 2:23.80.

100 free relay, Chelsea, 10th, at 2:23.80.

25 back, Kelly Cross, 1st, at 2:23.80.

25 breast, Michelle Hollo, 2nd, at 2:23.80.

100 free relay, Chelsea, 10th, at 2:23.80.

25 back, Kelly Cross, 1st, at 2:23.80.

25 breast, Michelle Hollo, 2nd, at 2:23.80.

100 free relay, Chelsea, 10th, at 2:23.80.

25 back, Kelly Cross, 1st, at 2:23.80.

25 breast, Michelle Hollo, 2nd, at 2:23.80.

100 free relay, Chelsea, 10th, at 2:23.80.

25 back, Kelly Cross, 1st, at 2:23.80.

25 breast, Michelle Hollo, 2nd, at 2:23.80.

100 free relay, Chelsea, 10th, at 2:23.80.

25 back, Kelly Cross, 1st, at 2:23.80.

25 breast, Michelle Hollo, 2nd, at 2:23.80.

100 free relay, Chelsea, 10th, at 2:23.80.

25 back, Kelly Cross, 1st, at 2:23.80.

25 breast, Michelle Hollo, 2nd, at 2:23.80.

100 free relay, Chelsea, 10th, at 2:23.80.

25 back, Kelly Cross, 1st, at 2:23.80.

25 breast, Michelle Hollo, 2nd, at 2:23.80.

100 free relay, Chelsea, 10th, at 2:23.80.

25 back, Kelly Cross, 1st, at 2:23.80.

25 breast, Michelle Hollo, 2nd, at 2:23.80.

100 free relay, Chelsea, 10th, at 2:23.80.

25 back, Kelly Cross, 1st, at 2:23.80.

25 breast, Michelle Hollo, 2nd, at 2:23.80.

100 free relay, Chelsea, 10th, at 2:23.80.

25 back, Kelly Cross, 1st, at 2:23.80.

25 breast, Michelle Hollo, 2nd, at 2:23.80.

100 free relay, Chelsea, 10th, at 2:23.80.

25 back, Kelly Cross, 1st, at 2:23.80.

25 breast, Michelle Hollo, 2nd, at 2:23.80.

100 free relay, Chelsea, 10th, at 2:23.80.

25 back, Kelly Cross, 1st, at 2:23.80.

25 breast, Michelle Hollo, 2nd, at 2:23.80.

100 free relay, Chelsea, 10th, at 2:23.80.

25 back, Kelly Cross, 1st, at 2:23.80.

25 breast, Michelle Hollo, 2nd, at 2:23.80.

100 free relay, Chelsea, 10th, at 2:23.80.

25 back, Kelly Cross, 1st, at 2:23.80.

25 breast, Michelle Hollo, 2nd, at 2:23.80.

100 free relay, Chelsea, 10th, at 2:23.80.

25 back, Kelly Cross, 1st, at 2:23.80.

25 breast, Michelle Hollo, 2nd, at 2:23.80.

100 free relay, Chelsea, 10th, at 2:23.80.

100 IM, Sarah Weis, 8th, at 1:20.06; Kelly Kuzon, 10th, at 1:20.06; Jenny Pichlik, 11th, at 1:20.29; and Heather Seabury, 12th, at 1:20.31.

50 fly, Sarah Weis, 1st, at 1:20.31; Cathy Hoffman, 7th, at 1:20.31; Heather Seabury, 10th, at 1:20.31.

50 back, Karen Grau, 6th, at 1:20.31; Cathy Hoffman, 8th, at 1:20.31; Jenny Pichlik, 10th, at 1:20.31.

50 breast, Kelly Kuzon, 1st, at 1:20.31; Susan Schmunk, 4th, at 1:20.31.

200 free relay, Chelsea, 4th, at 2:03.25 with Cathy Hoffman, Karen Grau, Heather Seabury and Sue Schmunk competing.

Other strong swimmers were Tammy Harris, Maria Kattula, Meredith Johnson and Kenyan Vosters.

11- and 12-year-old boys placed fifth with a tally of 93 points. The 200 medley relay team of John Cattell, Ted Lewis, Darren Girard and Kevin Flanigan placed fourth at 2:18.47.

100 IM, Darren Girard, 10th, at 1:18.28; Matt Doan, 11th, at 1:19.09.

50 free, Ted Lewis, 10th, at 1:19.09; Kevin Flanigan, 12th, at 1:19.09.

50 fly, Darren Girard, 4th, at 1:19.09; John Cattell, 6th, at 1:19.09; Kevin Flanigan, 10th, at 1:19.09.

50 back, John Cattell, 6th, at 1:19.09.

50 breast, Ted Lewis, 5th, at 1:19.09.

200 free relay, Chelsea, 4th, at 2:02.28 with Darren Girard, Kevin Flanigan, John Cattell and Ted Lewis competing.

Other swimmers included Lloyd Brown, Howard Merkel, Mike Hollo and Tradd Thomas.

In diving, Chelsea tallied 32 points to finish 10th in the competition.

8 and under boys found Justin White placing 22nd while Tim Westcott placed 33rd.

9-10 boys, Von Acker, 18th.

11-12 girls, Lorrin Thomas, 33rd.

13-14 girls, Amanda Holmes, 19th; Paula Colombo, 20th.

15-16 girls, Kim Clute, 4th; Dawn Borders, 13th; and Vicki Harrell, 14th.

15-16 boys, Kraig Leach, 4th; Todd Brown, 5th.

Over-all, the CAC finished in eighth place in a field of 12 teams.



HE'S SAFE, HE SCORES: Bill Kalmbach of Inverness Inn slides safely under Ricardo's catcher A. J. Hale, scoring for his team on an RBI single by John Beeman during men's recreational softball last week.



LOOK OUT! Marty Poljan of the Orioles hurls himself groundward as he ducks a high inside pitch during baseball action last week.

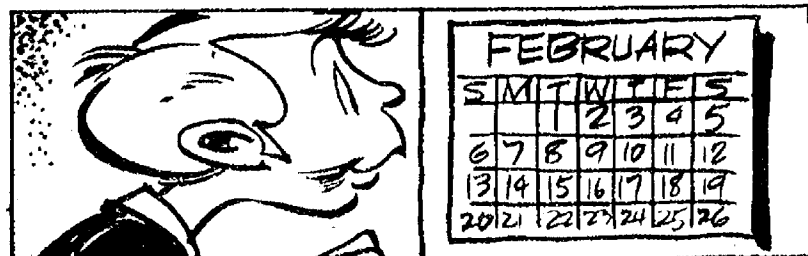

February was named from Februarius, the Latin word meaning to purify.

**A&L**  
PARTS, INC.

No, we haven't gone into the airplane business. But we do have several airlines that depend on our parts inventory and service directly to Metro Airport to help keep their ground vehicles moving.

There must be something to our claim of having all the parts and equipment you need — on hand — in stock — now!

**A&L PARTS, INC.**  
For 64 years, one of Michigan's largest full-line distributors of original equipment manufacturers (O.E.M.) parts

529 South Main Ann Arbor 313/665-4411

## T-Ball League

Rangers 36, Astros 11

Erik Brown led the defense although the Astros lost to the Rangers in T-Ball action. At the plate, Jason Johnson hit a triple and Andy Wetzel hit a home run.

Brewers 28, Astros 27

In a tight game between two very fine teams, the Brewers downed the Astros, 28-27. Strong hitting for the Astros was shown by Dan Allen, Vincent Stahl, Erik Brown, Sean Graflund and Jessica Fletcher. Gretchen Stahl hit a home run and a triple.

Yankees 44, Blue Jays 41

In the final game of the season, the Yankees defeated the Blue Jays, 44-41. The Yankees were led by the hitting of Dana Schmunk, Christopher Gibson, and Bethany Bell. Matt Gaken had a grand slam home run and Colt White also added a home run.

The Yankees were led by the defensive play of Theresa Hurst, Erin Knott and Nick McCalla. The alert base running of Mike Kelly, Matt Fusco and Jason McVittie contributed to the victory.

### T-BALL STANDINGS

	W	L
Rangers	10	0
Red Sox	7	3
Giants	5	4
Astros	3	6
Blue Jays	3	6
Yankees	4	5
Brewers	1	8

The average technical school course today is about 1,000 hours or 40 weeks. Classes generally meet five hours per day, five days a week.

## FRANK GROHS CHEVY BUY NOW SAVE NOW! ROAD WORK SALE

Follow I-94 to Baker Rd., north to Dan Hoey Rd.

**\$550**

Off Sticker Price on any new Chevette or Citation in stock.

Discount may be used as down payment.

CLASSIC 1964 CHEVELLE CONVERTIBLE

Showroom New! \$3895

1979 MONZA 2-dr., V-6, auto.

1979 CHRYSLER LeBARON 2-Dr. Loaded with options.

1980 CITATION 2-Dr. Hatchback

1976 CUTLASS SUPREME

Extra Clean!

1981 CAMARO 6-cyl., std. trans., stereo 14,000 miles.

1978 PONTIAC TRANS-AM Loaded!

TRUCKS & 4x4's

1978 CHEVROLET 4x4

p.s., p.b., auto

1974 GMC JIMMY 4x4

1979 CHEVY

1/2-T, Big 10, V-8, auto., p.s., p.b., 33,000 mi, lwb. Don't Miss This Beauty!

TRANSPORTATION SPECIALS

\*'74 DUSTER

6-cyl., std. trans.

\*'75 FORD WAGON

Air, auto, stereo

\*'74 IMPALA 4-dr.

\*'73 MONTE CARLO

\*'75 MAVERICK

Grabber 6-cyl., auto.

NEW TRUCKS

1982 3/4-Ton Camper

Special Pick-up

1982 1-Ton Cab & Chassis

One 84" Cab to Axle

One 60" Cab to Axle

S-10s Available

SPECIAL OF THE MONTH

2 New LUV

Diesel Pickups

4-Wheel Drive \$8970

2-Wheel Drive \$7213

OPEN

Mon., Wed., 9-8

Tues., Fri., 9-6

Sat. .... Closed

during July, Aug.

Frank Grohs Chevrolet DEXTER MICH 426-4677

## SERVING SANDWICHES

from 11:00 a.m. till 2:00 a.m. Mon. thru Sat.

BEER & WINE CARRY OUT

FOOD CARRY OUT

Open Sunday 12:00 Noon Till 11 p.m.

## MARK IV LOUNGE

1180 M-52 Phone 475-1951 Chelsea

## GOOD OL' DAYS OF BOWLING

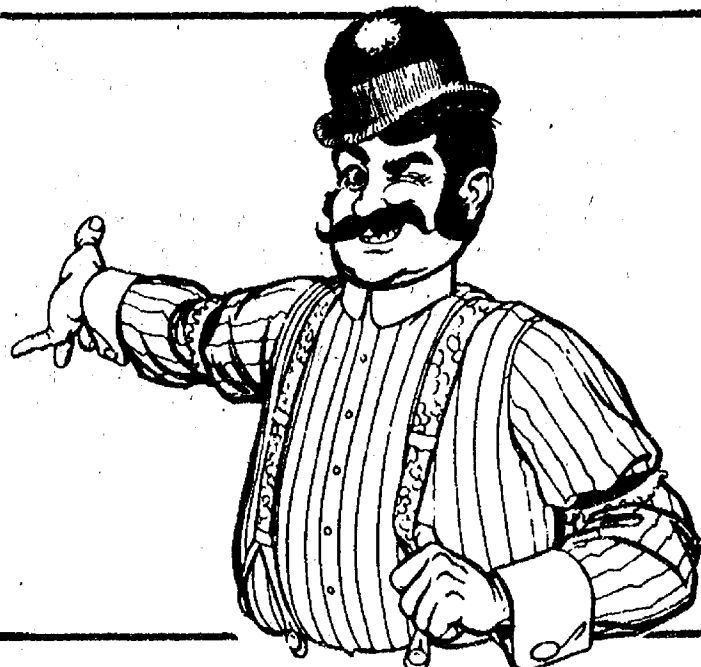

**BOWLING 25¢**

**HOT DOGS 25¢**



Ads  
Taken  
Until  
10 a.m.  
Monday

# PUT IT IN THE WANT ADS FOR RESULTS

Just  
Phone  
475-1371

## Automotive

### PALMER FORD

#### BEST BUY FOR YOUR DOLLAR

1978 PLYMOUTH WAGON	Good transportation	\$795
1978 CHEV Impala 2-door	Good transportation	\$995
1973 FORD F-250	Work horse	\$1395
1974 MONTE CARLO	Real beauty	\$1995
1977 FORD F-250	Good work truck	\$2495

#### We Buy Used Cars & Trucks

1978 PINTO 3-door	Real nice car	\$2695
1976 GRANADA 4-dr.	Priced to sell	\$2795
1978 CHEV WINDOW VAN	Priced right!	\$3495
1978 THUNDERBIRD	Locally owned	\$3695
1980 PINTO 2-Dr.	Gas miser	\$3695

#### Michigan's Oldest Ford Dealer

1977 JEEP CJS	Real nice, 6-cylinder	\$3995
1978 COUGAR XR7	A black beauty	\$4495
1980 FAIRMONT 4-Dr.	Roomy, comfortable	\$4695
1979 THUNDERBIRD	Real beauty	\$4695
1979 COURIER	Stake body	\$4695

#### Buying, Selling and Leasing Since 1912

1978 MONTE CARLO Landau	Loaded, with 37,000 mi.	\$5295
1979 THUNDERBIRD	Town Landau	\$5595
1981 MUSTANG 3-door	Sporty gas miser	\$5995
1981 FAIRMONT 4-Dr.	Only 6,000 miles	\$5995
1980 FIREBIRD	Super sharp	\$5995

#### We Buy Used Cars & Trucks At Michigan's Oldest Ford Dealer

### PALMER FORD

Used Car Lot Open	
Mon. & Thurs. 9:00	
Saturday 11:00	
CHELSEA	475-1800
1981 PONTIAC PHOENIX LJ hatchback, loaded, Call 662-6636 or 878-6489, evenings.	x501f

#### BODY SHOP

COMPLETE FULL-TIME  
Estimates Available

#### PALMER FORD

222 S. Main 475-1301  
401f

## Classified Ad Order Blank

Mail Your Copy to The Chelsea Standard  
P. O. Box 340, Chelsea, Mich. 48118

Name \_\_\_\_\_  
Address \_\_\_\_\_  
City \_\_\_\_\_

Ad is to appear week of \_\_\_\_\_ number of weeks  
in The Chelsea Standard \$ \_\_\_\_\_  
and or  
The Dexter Leader \$ \_\_\_\_\_ Charge Ad

Total Enclosed \$ \_\_\_\_\_  
Please run ad under the following Classification \_\_\_\_\_  
(Please type your ad copy to avoid errors)

Ad Rates: 10 words or less—\$1.00 (paid in advance). Over 10 words, 7¢ per word.

Complete group of figures for phone number and address each count as 1 word; each abbreviation counts as 1 word. . . . you don't save money by abbreviating and you make your ad harder to read

**The Chelsea Standard**  
Phone (313) 475-1371

## Automotive

'82 FORD ESCORT — Power steering, power brakes, air, AM-FM Cassette stereo, rustproofing, TST paint. Ph. (313) 498-2632. x9-2  
'75 PINTO — Cutdown as a run-around. Make offer and drive home. Ph. 475-1523. x9  
1972 IMPALA — Power brakes, power steering, air cond. \$500. Ph. 475-8431. x9

## Motorcycles

1967 TRIUMPH 650 motorcycle totally rebuilt, reliable CDI ignition. \$650.  
1967 Yamaha RD400, fast reliable, \$550. Must sell. Ph. Doug, 426-2412 after 6 p.m. x9  
'76 SPORTSTER 1000 c.c. \$2,400, clean, 475-9226 after 6 p.m. x9-3  
YAMAHA 1979 Enduro XT500F on-off road, excellent condition. Low miles. \$950. Ph. 475-2154. x29-2

## Farm & Garden

BLACK DIRT AND PEAT — Tested and proven excellent for lawns, gardens, flower beds; 6 yards delivered, \$40. Guaranteed satisfaction. Ph. 428-7784. 511f  
STANDING HAY wanted. Ph. 475-2771. x9-9

## BLUEBERRIES

U-PICK, 60' lb. ZABINSKY

## Blueberry Farm

11024 BEACH RD.  
DEXTER, 426-3569

WEED MOWING — Call after 6 p.m. 475-7092. x10-3  
SEED WHEAT — One year from certified Frankenhelm. Available now. Ph. 426-4332. x9-2

## BLACKBERRIES

Marion's U-Pick

237 Francisco Rd  
Grass Lake  
(517) 522-5209 x10-2

## GARDEN VIEW

5505 M-52 South  
Just 4 miles south of I-94

Fresh flowers, vegetables  
and fruit picked daily  
All vegetables may be ordered  
by the bushel.

Ph. 475-2791

## Recreation Eqp.

BOAT, fiberglass, trailer and 2 motors (need repairs). Ph. 1-498-2233. x10-2

WILL TRADE — 1979 Arctic Cat 3000 Jag snowmobile for pontoon boat or boat and motor. Ph. 475-7488. x9

## For Sale

FOR SALE — Upright freezer, best offer. Call 428-7784, anytime. 10-2

'73 FORD TORINO, with rebuilt 351 Cleveland, \$250 or best offer; also upright piano, \$200. Ph. 1-517-851-7610. x9

FRIGIDAIRE ELECTRIC RANGE with double oven. Excellent condition. \$150. Call 475-8574. x10-2

NORDHEIMER apartment-size upright piano. Very good condition, \$400. Ph. 475-9385. x9

## For Sale

## BUILDERS

For \$12,600 you can pour your own basements and other people's, too. I have a complete set of SIMPLEX POURED WALL FORMS for sale. Everything you need to go into business. Call

## WEBER HOMES

475-2828 475-2734  
441f

SEE US for transit mixed concrete. Klumpff Bros. Gravel Co. Phone Chelsea 475-2530, 4920 Loveland Rd., Grass Lake, Mich. x401f  
WEDDING STATIONERY — Prospective brides are invited to see our complete line of invitations and wedding accessories. The Chelsea Standard, 300 N. Main. Ph. 475-1371. 81f

## Garage Sale

4b

## HILLTOP, INC. Trading Post & Second-Hand Store.

8316 Werkner Rd., Ph. 475-2573  
Hours:  
Monday, Tuesday, Thursday, 10 a.m. to 5 p.m.  
Wednesday and Friday, 10:00 a.m. to 8 p.m.  
Saturdays and Sundays, 10 a.m. to 5 p.m.  
Now accepting good, clean consignments 61f

GARAGE SALE — Kitchen, items, poker table, adult and children's clothes, many shirts, men's large lots of misc. 13410 Old US-12, Chelsea, Thurs., Fri., Sat., Aug. 5-6-7, 8-? x9

YARD SALE — Antiques, electric typewriter, mimeograph machine, much more. Friday 10 a.m. to 5 p.m., Saturday, 9 a.m. to 4 p.m. 7019 Glenn Circle Drive, North Lake near Inverness. x9

GARAGE SALE — Fri. & Sat., Aug. 6-7. Some antiques, space heater, household items. 16224 Farnsworth, Stockbridge, M-52 to Boyce Rd., turn right, left on Farnsworth. x9

6-FAMILY GARAGE SALE, Aug. 6-7, 9 a.m. to 5 p.m., King Hill Rd., off of Island Lake Rd. x9

YARD SALE — Aug. 6-7, 9 a.m. to 6 p.m. 2 B&W TVs, secretary, oval coffee table, refrigerator, heating stove, numerous other items. 17995 Waterloo Rd. If rains have following week-end, 1/2 runner beans and sweet corn. 475-2709. x9

YARD SALE — Aug. 5, 6, 10 to 7, Aug. 7, 10 to 2. Everything. 9000 Harr Rd. off Waterloo-Munith. x9

4-FAMILY GARAGE SALE, Aug. 6, 7 and 8 from 9 a.m. on; 8475 Huron River Dr. Over 1,000 paperback books, Harlequin and others. Clothes, antiques, toys, jars and much more. x9

ANTIQUE SALE — Thurs., Fri., Sat., 10 to 5. Corner of Waterloo and Werkner, Chelsea. 475-1445. x9

LARGE GARAGE SALE — Aug. 7-8, 103 Stoneview Dr., Chelsea. x9

YARD SALE — Friday, Aug. 6, Saturday, August 7, 9 a.m. to 7 p.m. Lots of furniture and miscellaneous, auto parts, yard goods and clothing. 19555 N. M-52, Chelsea, (2 miles from town, first house on left past Waterloo Rd.). x9

GARAGE SALE — Thurs., Aug. 5 only, 9:30 a.m. to 5:30 p.m. Hammock, picnic table, carpet squares and lots of clothes for all, and much more. 511 Wellington St. x9

MOVING SALE — Sat., (Aug.) 7th, 9 to 5 Sun., 8th, noon to 5. Everything must go. 922 Ridge Rd., Cavanaugh Lake, Chelsea. x9

GARAGE SALE — Friday, Aug. 6; Saturday, Aug. 7, 9 to 4. Clothes, baskets, dishes, paperback books, plants and other miscellaneous items. 755 S. Freer Rd., Chelsea. x9

GARAGE SALE — Saturday, Aug. 7, 9 to 5. Household items, many hand-made, adult and children's clothes, books, etc. 20125 Old US-12, Chelsea. x9

GARAGE SALE — Saturday only, Aug. 7, 9 a.m. 6495 Werkner Rd. Good clothes, Levis, jackets, quilts, pillows, rocker, table and chairs, old chairs, dishes, house and shop light fixtures, much more. x9

THE OAKS ANTIQUES, 5041 Dexter-Pineknay Rd. 426-8106. Open Thurs. thru Sat., 12 to 5; Sunday, 1 to 5. x371f

ANTIQUES — Large assortment at the Early Type Shop, 9136 Dexter-Chelsea Rd. 426-3687. Open Thurs. thru Sat., 12 to 5. x16-13

Want To Buy DOLLS and DOLL PARTS  
Ph. (313) 475-2859 x10

## GRAND OPENING

ANTIQUE SALE at our new shop, Thurs., Fri., Sat. 10 to 5. Corner of Waterloo and Werkner, Chelsea. 475-1445. Lots of treasures—tables, chairs, chests, crocks, kitchenware, etc. Come take a look. x9

FOR SALE Pine Siding  
Hardwood Fence Boards  
Softwood, Hardwood  
Sawed to your order  
CALL  
MAPLE RAPIDS  
LUMBER MILL  
(517) 682-4225

## CLASSIFIED ADVERTISING RATES

Ad Rates:  
10 words or less \$1.00  
'when payment accompanies ad'  
7¢ per word over 10  
Card of Thanks & Memoriams  
50 words \$2.50  
'when payment accompanies ad'  
7¢ per word over 50  
Add \$1.00 per insertion if charged.

Deadline for ads in classified section is noon Saturday. Copy received between noon Saturday and noon Monday may appear under a separate heading on another page.

\$1.00 charge for tear-sheets and duplicate invoice on any ad under \$5.00

Any change or cancellation in advertising made after noon Saturday may not appear in that week's issue. All advertisers should check their ad the first week. The Standard cannot accept responsibility for errors on ads received by telephone but will make every effort to make them appear correctly. Refunds may be made only when erroneous ad is cancelled after the first week that it appears.

## Real Estate

5

## THORNTON 475-9193

NEWER HOME IN THE COUNTRY — 3-bedroom quad-level on 11 1/2 acres offering plenty of privacy! Very well insulated. Chelsea schools. \$94,500.

GREAT ASSUMPTION TERMS — Enjoy your very own home at the lake! Well kept and offering 2 bedrooms and fireplace. Andersen windows. \$54,000.

\$39,900 1,500 sq. ft. home in Village of Chelsea. 3 bedrooms. Fenced yard. 2-car garage. Close to downtown. Absolutely terrific financing terms.

YOU'LL LIKE IT! Passive solar heating makes this home unique for you and your family! Cedar and pine walls. 3 bedrooms. Better Homes & Garden plan. 3.7 acres. \$85,000.

Evenings  
Helen Lancaster 475-1198  
George Knickerbocker 475-2646  
Mark McKernan 475-8424  
Lang Ramsay 475-8133  
Joan Doop 426-3800  
Darla Bohlender 475-1478  
Steve Easudes 475-7511 91f

## Real Estate One 995-1616

NICE 3-BEDROOM tri-level in area of new homes. Good land contract terms available.

LOVELY old 4-bedroom home. Stone fireplace, original woodwork. 1 acre lot with in-ground swimming pool.

COZY 3-BEDROOM year-round home on east shore of Cavanaugh Lake. Priced right, \$61,800.

APPROXIMATELY 25-acre horse farm. Lovely setting in Waterloo area. Stream and 2 ponds on property. 9 1/2 percent, 30-year land contract available.

3-BEDROOM — Central location, excellent buy for the handyman. Can be purchased for approximately \$3,200 down and \$400 per month.

MANCHESTER AREA — New 3-bedroom ranch with walk-out basement on 5 acres. Priced to sell.

APPROXIMATELY \$5,500 down plus closing costs. \$500 per month will move you into this cozy 2-bedroom on a double corner lot in the village.

LARGE cattle or horse farm on Waterloo Rd. Large barns, silos, pasture land, newly decorated house, in-ground swim pool. For lease only.

SEVERAL VACANT PARCELS in choice areas also available.

For more information contact  
NELLY COBB - REALTOR  
475-7236 x9

10-ACRES  
BREATH-TAKING VIEW  
1-MILE NORTH OF CHELSEA  
PERFECT FOR PASSIVE SOLAR CONSTRUCTION. \$25,000 LAND CONTRACT. \$22,000 CASH.  
Call Owner, 475-2828 x251f

HANDY PERSON'S SPECIAL — This 3-bedroom house on about 3 acres needs help. Right on the edge of Chelsea. City water. The lands look like it will grow just about anything. Land contract terms, \$39,900. Call Fred Moncrieff at Earl Keim Realty of Ann Arbor, 662-2571 days. Eves, 663-0663. x9

## Want Ad Classifications

Automotive	1
Motorcycles	1a
Farm & Garden	2
Recreational Equipment	3
For Sale (General)	4
Auction	4a
Garage Sales	4b
Antiques	4c
Real Estate	5
Animals, Pets	6
Lost & Found	7
Help Wanted	8
Situation Wanted	8a
Babysitter	9
Wanted To Rent	10
For Rent	10a
Misc. Notices	12
Bus. Services	13
Financial	14
Bus. Opportunity	15
Card of Thanks	16
In Memoriam	17
Legal Notices	18

## Real Estate

5

## WATERLOO REALTY

SECLUDED, YEAR-ROUND COTTAGE in the woods with lake access. Large living room, one bedroom, sleeping porch, new kitchen. Garage. Waterloo Rec Area. \$16,900.

LAKEFRONT HORSEFARM — Can't be replaced at this price! 2-bedroom ranch home. Nice horse barn, plus large pole barn with workshop. Stocked pond, 4 acres hardland, 14 acres marsh and lake. Next to State Land, 20 min. west of Chelsea. On direct access to I-94. \$58,500. Terms negotiable.

2-BEDROOM CEDAR RANCH on 10 acres. Large bright living room, well-built and easy to heat. 2-car garage. Mature shade trees. All tillable land. Near Big Portage Lake (Jackson county). \$54,000.

EDGE OF GRASS LAKE — 3-bedroom, ranch in superb condition. New kitchen, patio door to deck overlooking meadow. Full basement. Attached 22'x26' garage. Only \$44,900. Land contract with \$12,000 down.

IDEAL FOR IN-LAW APARTMENT — Spacious 2-bedroom ranch with third bedroom and full living quarters in walkout basement. Interior needs tender loving care. Exterior is completely maintenance free. Natural gas. On Territorial Rd. Stockbridge schools. \$44,500. Make offer!

RURAL SETTING — Western edge of Ann Arbor. Near 3-bedroom ranch, two full baths, basement partitioned, decorated and equipped for beauty salon. 2-car garage. Country atmosphere but close to conveniences. \$68,900. Land contract terms.

DELUXE 2-BEDROOM mobile home. 1978 Sterling includes appliances and furniture. Now situated on rented lot with lake privileges in Waterloo Rec Area. Assumable contract with low down payment, 12% interest, \$185 monthly payments.

22 ACRES with nice wooded building site at road front, backed by large private marsh. Excellent hunting area. Waterloo Rec Area. Grass Lake schools. \$20,500. Land contract possible with \$5,000 down.

CHELSEA SCHOOLS — 9/10ths acre building site with trees and southern slope. In Waterloo Village. \$8,000. Land contract possible. Adjoining parcel available. Buy both for \$15,000.

6 ACRES — Panoramic hilltop view of large lake and wooded State Land. Waterloo Rec Area. Paved road. Natural gas. \$20,000. Land contract possible with \$5,000 down.

WATERLOO REALTY  
355 Clear Lake  
JOANN WARYWODA, BROKER  
Phone 475-8674

Evenings and Sundays  
Carol Warywoda 475-2377  
Sue Lewie 1-517-522-5252 x91f

SPACIOUS — 2-bedroom home on Otter Lake, close to Farwell and Clare. Gas furnace and wood burner. Asking \$26,900. Terms. Phone Warner Real Estate, Farwell, (517) 588-2896 or (517) 588-2686. x9

AT CLEAR LAKE — We have two properties for sale on Clear Lake. One is a year-round cottage with full basement, big living room, dining room area, kitchen, bedroom and large sleeping deck. Approximately 1/2 acre of land, priced at \$57,900. We also have a smaller trailer/cottage priced at \$26,500. It has approximately 1/2 acre and is well situated overlooking the lake. More room here than you would guess and it can be used year round. For an appointment, Ph. 1-484-1111. x21f

10 ACRES — Beautiful home site, parked, 15 miles west of Ann Arbor, Chelsea schools, 2 miles from I-94. Ph. 663-6799 or 995-9638. x11f

## Real Estate

5

## FRISINGER 475-8681

INCOME — 2-family, excellent condition 2-bedroom unit and a 1-bedroom unit. Remodeled in 1980. \$59,500.

CHELSEA — Nice 3-bedroom ranch home located just east of village. 2-car garage. \$59,900.

LAKE HOMES — Silver Lake cottage, \$42,500. Clear Lake waterfront, \$79,000. Portage Lake year-round, \$63,000. Pleasant Lake, Jackson Co., \$63,000. North Lake access, \$59,000. Pleasant Lake, Manchester, \$42,000.

NORTH LAKE area 4-bedroom 1-yr.-old two-story 2,000 sq. ft. Family room, fireplace, 2-car attached garage. 11% financing. 5% down. \$79,900.

CHELSEA COUNTRY — 10 acres. 4-bedroom, 2 1/2 baths, Colonial. 3-yr.-old, fireplace, family room, wood burner. Only \$75,900.

REALTORS  
Herman Koehn 475-2613  
Bob Koch 426-4754  
Ray Knight 475-9230  
Paul Frisinger 475-8681 x71f

## Pierson & Riemenschneider, Inc.

111 Park St.  
Chelsea, Michigan 48118  
475-9101

CHELSEA SCHOOLS — Excellent ranch on 2.9 acres, 3-bedroom, 2 baths, 24'x40' pole barn, many fruit trees, good view of lake, adjoins state land, large garden area and much more. \$69,900. Terms.

LOW INT. SECOND MTG. — available on this 3-bedroom older home in Chelsea; has many desirable features, fireplace, family room; location and condition are excellent. \$74,900. Terms.

HALF MOON LAKE AREA — Excellent family home in a wooded setting. 4-bedroom, 2 1/2 baths, 2 1/2-car garage with much more to offer. \$79,900. Terms.

NORTH LAKE — A quad-level home, 3 or 4 bedroom, 2 baths, family room, 16'x32' in-ground pool, fruit trees on a large lot. \$82,500. Terms.

RANCH IN THE COUNTRY on 3 1/2 acres, 3-bedroom, 2 baths, fireplace, oak floors, cathedral ceilings, large basement. A QUALITY CUSTOM BUILT HOME. \$84,000. Terms.

RANCH HOME — Aluminum siding, 3-bedroom, 1 1/2 baths, overlooking Waterloo Pond w/ a large porch. Immediate occupancy. \$46,900. Terms.

ISLAND LAKE PROPERTY — 2-bedroom, walkout basement, nice trees and landscaping; a very clean, neat home. \$49,900.

Eves:  
Norma Kern 475-8132  
Jeaneene Riemenschneider 475-1469  
John Pierson 475-2064 91f

GLENN ROAD — 9625 bi-level with 3 bedroom, 1 1/2 baths, family room with wood-burning stove, 2-car garage, 2.3 acres, Grass Lake schools. Quick possession. Only \$49,900, assume \$4,400 mortgage. Call Rick Paschback (517) 782-4182, SPI Realty (517) 782-9321. x9



# LITTLE WANT ADS! BIG PLUSES FOR BIG RESULTS!

Washtenaw County's Busy Marketplace . . . Quick, Economical Results . . . Give 'em a try!

## For Rent 11

**FOR RENT** — Fair Service Center for meetings, parties, wedding receptions, etc. Weekdays or weekends. Contact John Wellnitz, phone 475-1518. x31f

**CAR RENTAL** by the day, week-end, week or month. Full insurance coverage, low rates. Call Lyle Christwell at Palmer Motor Sales, 475-1301. x25f

**FOR RENT** — Office or commercial space, 920 sq. ft., ready in about 4 weeks. Will customize. Main St., second floor in Chelsea. Front and rear parking. Ample parking. Call Jack Werfel, 475-8621. x12f

**YEAR-ROUND RENTAL** on beautiful Crooked Lake. Married couple only. references required. Ph. 475-2018 or 475-8469. x43f

**CHELSEA EFFICIENCY** apt. \$200 includes utilities. Ph. 475-8258. 10-9

**4-BEDROOM HOUSE** for rent on Pleasant Lake Rd. Ph. 475-7573. x81f

**FOR RENT** — Pleasant house in Dexter village. \$375 plus deposit. No pets. Ph. 426-5112. x81f

**COTTAGE** on Crooked Lake. Partially furnished. From Sept. 1 to June 1. Ph. 475-7800. 9

**APARTMENT** — Waterloo Area. \$250 plus utilities. 3 bedrooms, 2 kitchens, 2 bathrooms, living room. Deposit and references required. 475-2432. x10-2

**COUNTRY 3-ROOM APT.** — Kitchen furnished, carpeted. Ph. 475-2062. x9f

**FOR RENT** — Year around Cavanaugh Lake home. 3 bedrooms, 2 baths. Economical heat. Black-top road. \$280 per mo. plus security. 475-8217. x12-4

**AMERICAN LEGION HALL** Rental — \$100-\$175. Ph. Tom Franklin, 475-2880 or 475-9949, evenings and week-ends. x44f

**VILLAGE APARTMENTS** — CUSTOM DESIGNED 2-BEDROOM APARTMENTS IN CHELSEA

★ Easy access to Ann Arbor, Jackson and Detroit  
★ Country atmosphere. State park within a 5-minute drive.  
★ Handicapped apartments available.  
★ Laundry facilities on site.  
★ Fenced-in play area for children.  
★ Private entrances.

**FOR MORE INFORMATION** CALL 475-9253. x46f

**EQUAL HOUSING OPPORTUNITY** x46f

**FOR RENT** — 2nd floor apartment. For married couples only. 475-8469. x49f

**SCHOOL HOUSE APARTMENTS** — Chelsea's finest 2 bedroom apartments currently available. 215 Park Street, Chelsea Wolverine Inc. 665-0616. x61f

**APT. FOR RENT** in Chelsea. Heat and water included. Ph. 475-8483. x61f

**1-BEDROOM APARTMENT** in beautifully renovated classic brick home on wooded lot. 2 blocks from downtown Chelsea. Low electric heat. Parking. Excellent neighborhood. No lease. No pets. Aug. 1, \$250. Ph. 426-3713. x61f

**Bus. Services 13**  
**Carpentry/Construction**

**BRICK MASON** — Brick and block work. Fireplaces, chimney repair. Tuck pointing and stone work. Dennis Garen, Ph. 475-2584. x48f

**CARPENTRY WORK** — Remodeling, siding, roofing, cement work, reasonable rates. Call Jim Hughes at 475-2079 or 475-2582. x14f

**Custom Built Homes**  
— Oh! We Remodel too  
— You can count on us  
— No Job Too Small  
— Trim Inside and Out  
— Rough-in Only if  
— You want to Finish

— Siding Aluminum, 5" Gutters  
— Immediate Attention  
— D-ALE COOK & CO.  
— Estimates, Free

**BUILDERS**  
Please Call  
475-9153  
DALE COOK  
171f

**D. R. ANDARIESE**  
**Building & Remodeling**  
— ROUGH & TRIM SERVICE  
— KITCHENS REMODELED  
— BASEMENTS FINISHED  
— GARAGES  
— ADDITIONS  
— ALSO  
— CUSTOM CABINETWORK  
— AND WOOD TURNING  
— FREE ESTIMATES  
— Quality Work at Reasonable Rates  
498-2297  
42f

**WANTED**  
**STANDING**  
**TIMBER**  
Cash Paid in Advance  
Maple Rapids  
Lumber Mill, Inc.  
Ph. (517) 676-1329  
42f

**Bus. Services 13**  
**Carpentry/Construction**

**BRICK MASON** — Brick and block work. Fireplaces, chimney repair. Tuck pointing and stone work. Dennis Garen, Ph. 475-2584. x48f

**CARPENTRY WORK** — Remodeling, siding, roofing, cement work, reasonable rates. Call Jim Hughes at 475-2079 or 475-2582. x14f

**Custom Built Homes**  
— Oh! We Remodel too  
— You can count on us  
— No Job Too Small  
— Trim Inside and Out  
— Rough-in Only if  
— You want to Finish

— Siding Aluminum, 5" Gutters  
— Immediate Attention  
— D-ALE COOK & CO.  
— Estimates, Free

## Bus. Services 13

**Carpentry/Construction**

**J. R. CARRUTHERS**  
LICENSED  
RESIDENTIAL BUILDER  
CUSTOM HOMES  
ADDITIONS/FIREPLACES  
PATIOS  
ROOFING/SIDING/REPAIRS  
475-7234  
CHELSEA  
301f

**Norval R. Menge**  
**Builder**  
CUSTOM BUILT HOMES  
ADDITIONS  
REMODELING  
GARAGES AND POLE BARN  
We also do —  
LIGHT HAULING  
BACKHOE WORK  
GENERAL REPAIRS  
all our work fully guaranteed  
CALL FOR FREE ESTIMATES  
475-1005  
441f

**R. L. BAUER**  
**Builders**  
LICENSED AND INSURED  
Custom Building  
Houses — Garages  
Pole Barns  
Roofing — Siding  
Concrete Work  
FREE ESTIMATES  
Call 475-1218  
31f

**RON MONTANGE**  
**CONSTRUCTION**  
— Full carpentry services  
(rough and finish)  
— Additions, remodeling and repairs  
— Concrete  
— Roofing and siding  
— Cabinets and Formica work  
— Metal farm buildings  
— Gravel storage bins  
— Excavating and trenching  
QUALITY WORKMANSHIP  
FREE ESTIMATES  
475-1080  
191f

**VIRGIL CLARK**  
**CONSTRUCTION**  
New Construction - Remodeling  
Additions - Cement Work  
Pole Barns - Garages  
Electrical - Plumbing  
INSURED - FREE ESTIMATES  
Ph. 475-2191  
or 428-7083  
12-4

**Excavating**  
EXCAVATING, sanitation, poured  
walks, floors, driveways and  
walls. Cecil Caudill 1-(517) 851-7847,  
or Dan Biehm 1-(517) 596-2582. 12-4

**SAND GRAVEL**  
**KLINK**  
**EXCAVATING**  
Bulldozer — Backhoe  
Road Work — Basements  
Trucking — Crane Work  
Top Soil — Demolition  
Drainfield — Septic Tank  
Trenching, 5' up  
Industrial, Residential, Commercial  
CALL 475-7631  
131f

**LITTLE WACK**  
**EXCAVATING**  
Basement — Drainfields  
Bulldozing — Digging  
Snow Removal — Tree Removal  
LICENSED AND INSURED  
Paul Wackenhut  
Ph. 428-8025  
521f

**WANTED**  
**STANDING**  
**TIMBER**  
Cash Paid in Advance  
Maple Rapids  
Lumber Mill, Inc.  
Ph. (517) 676-1329  
42f

**Bus. Services 13**  
**Carpentry/Construction**

**BRICK MASON** — Brick and block work. Fireplaces, chimney repair. Tuck pointing and stone work. Dennis Garen, Ph. 475-2584. x48f

**CARPENTRY WORK** — Remodeling, siding, roofing, cement work, reasonable rates. Call Jim Hughes at 475-2079 or 475-2582. x14f

**Custom Built Homes**  
— Oh! We Remodel too  
— You can count on us  
— No Job Too Small  
— Trim Inside and Out  
— Rough-in Only if  
— You want to Finish

— Siding Aluminum, 5" Gutters  
— Immediate Attention  
— D-ALE COOK & CO.  
— Estimates, Free

**BUILDERS**  
Please Call  
475-9153  
DALE COOK  
171f

**D. R. ANDARIESE**  
**Building & Remodeling**  
— ROUGH & TRIM SERVICE  
— KITCHENS REMODELED  
— BASEMENTS FINISHED  
— GARAGES  
— ADDITIONS  
— ALSO  
— CUSTOM CABINETWORK  
— AND WOOD TURNING  
— FREE ESTIMATES  
— Quality Work at Reasonable Rates  
498-2297  
42f

**WANTED**  
**STANDING**  
**TIMBER**  
Cash Paid in Advance  
Maple Rapids  
Lumber Mill, Inc.  
Ph. (517) 676-1329  
42f

**Bus. Services 13**  
**Carpentry/Construction**

**BRICK MASON** — Brick and block work. Fireplaces, chimney repair. Tuck pointing and stone work. Dennis Garen, Ph. 475-2584. x48f

**CARPENTRY WORK** — Remodeling, siding, roofing, cement work, reasonable rates. Call Jim Hughes at 475-2079 or 475-2582. x14f

**Custom Built Homes**  
— Oh! We Remodel too  
— You can count on us  
— No Job Too Small  
— Trim Inside and Out  
— Rough-in Only if  
— You want to Finish

— Siding Aluminum, 5" Gutters  
— Immediate Attention  
— D-ALE COOK & CO.  
— Estimates, Free

**BUILDERS**  
Please Call  
475-9153  
DALE COOK  
171f

**D. R. ANDARIESE**  
**Building & Remodeling**  
— ROUGH & TRIM SERVICE  
— KITCHENS REMODELED  
— BASEMENTS FINISHED  
— GARAGES  
— ADDITIONS  
— ALSO  
— CUSTOM CABINETWORK  
— AND WOOD TURNING  
— FREE ESTIMATES  
— Quality Work at Reasonable Rates  
498-2297  
42f

**WANTED**  
**STANDING**  
**TIMBER**  
Cash Paid in Advance  
Maple Rapids  
Lumber Mill, Inc.  
Ph. (517) 676-1329  
42f

**Bus. Services 13**  
**Carpentry/Construction**

**BRICK MASON** — Brick and block work. Fireplaces, chimney repair. Tuck pointing and stone work. Dennis Garen, Ph. 475-2584. x48f

**CARPENTRY WORK** — Remodeling, siding, roofing, cement work, reasonable rates. Call Jim Hughes at 475-2079 or 475-2582. x14f

**Custom Built Homes**  
— Oh! We Remodel too  
— You can count on us  
— No Job Too Small  
— Trim Inside and Out  
— Rough-in Only if  
— You want to Finish

— Siding Aluminum, 5" Gutters  
— Immediate Attention  
— D-ALE COOK & CO.  
— Estimates, Free

**BUILDERS**  
Please Call  
475-9153  
DALE COOK  
171f

**D. R. ANDARIESE**  
**Building & Remodeling**  
— ROUGH & TRIM SERVICE  
— KITCHENS REMODELED  
— BASEMENTS FINISHED  
— GARAGES  
— ADDITIONS  
— ALSO  
— CUSTOM CABINETWORK  
— AND WOOD TURNING  
— FREE ESTIMATES  
— Quality Work at Reasonable Rates  
498-2297  
42f

## Bus. Services 13

**Landscaping/Outdoor Maint.**

**LANDSCAPING**  
Lawn Maintenance  
Complete Landscaping  
Sand - Gravel - Topsoil  
Sprinkler systems  
GREENHILLS  
LANDSCAPING  
475-7637  
x481f

**LAWN MAINTENANCE**  
Snow Plowing  
Building Maintenance  
Small Landscaping  
RICHARD SMITH  
475-8984 after 5 p.m.  
101f

**TRUCKING**  
Livestock, grain, misc.  
Ph. 475-7720  
13-10

**WEED CUTTING SERVICE** — Lake  
frontage and canals. Call week-  
ends. 475-9424. x9

**Repairs/Improvements**  
ALUMINUM & STEEL WELDING —  
Light repairs, light fabrication.  
Dale Richardson, 475-7462. x431f

**BRANHAM'S**  
**WELDING**  
FABRICATION - PORTABLE RIG  
Ph. (517) 596-2995  
475-7639  
71f

**Broughton**  
**Modernization Co.**  
Siding Specialists  
Aluminum, vinyl, trim, gutters, in-  
sulation, storm windows and doors.  
Excellent workmanship. Licensed.  
Free estimates. 475-1626. x17-12

**CHELSEA**  
**PLUMBING**  
NEW CONSTRUCTION  
REMODEL  
REPAIR  
WATER HEATER REPLACEMENT  
BOILER REPAIR & REPLACEMENT  
475-1037  
431f

**LET GEORGE DO IT!**  
HOME REPAIR AND MAINTENANCE  
SERVICE  
PHONE 475-8903  
GEORGE ELLENWOOD  
563 McKinley St.  
Chelsea Mich.  
521f

**PAINTING** — Int. - ext. - res.  
comm. No job too big or small.  
973-9080 after 6 p.m. x9-4  
**PATCHING and PLASTERING** Call  
475-7489. x33f

**Window Screens**  
**Repaired**  
Reasonable rates  
**Chelsea Hardware**  
110 S. Main Ph. 475-1121  
301f

**General**  
KIRBY SALES & SERVICE available  
in Chelsea. Ph. 475-2515. x31f

**MUNSON**  
**CHIMNEY SWEEPS**  
7979 FOURTH ST.  
DEXTER, MICH.  
ASK FOR TOM - 426-2514  
10% SENIOR CITIZEN DISCOUNT  
and Free Estimate.  
We promote Fire Safety  
x11-3

**NORMA**  
**JEAN**  
**SMITH**  
**SEWING**  
&  
**ALTERATIONS**  
18470 M-52  
Chelsea, MI 48118  
Ph. (313) 475-8984  
301f

**NOW SELLING** Fuller Brush Products.  
Ph. Paula Singler, 426-5403. x9

## Bus. Services 13

**General**

**Personal and Business**  
**Bankruptcies**  
Divorces at Reasonable Rates  
CURTIS, DAVIDSON & CURTIS, P.C.  
Ph. 995-9707

**PIANO LESSONS** — Student teacher  
will take on students for fall  
lessons only \$4 per lesson. Ph.  
475-1469 evenings. x61f

**PIANO TUNING and repair.** Quali-  
fied technician. Call Ron Harris,  
475-7134. x431f

**WAKE UP and answering service.**  
If interested write: O'Neil, 19555  
Bush Rd., Chelsea. x9

**Financial 14**  
**PRIVATE PARTY.** Purchasers land  
contracts and mortgages. Eves. on-  
ly 475-1469. x211f

**Bus. Opportunity 15**  
**School Clothes**  
**Got You Down?**  
Work on ideal job for Moms. Sell toys,  
for Toy Chest. Now till December. No  
cash investment. No experience  
needed. Phone 878-5601, ask for  
Judy. x10-2

**Legal Notices 18**  
**To the Owner or Owners of any and all**  
interests in, or Leases upon the Lands  
herein described:  
Take Notice, that sale has been lawfully  
made of the following described land for un-  
paid taxes thereon, and that the undersigned  
has title thereto under tax deed or deeds  
issued therefor, and that you are entitled to a  
reconveyance thereof, at any time within 6  
months after return of service of this notice,  
upon payment to the undersigned or to the  
Register in Chancery of the County in which  
the lands lie, of all sums paid upon such pur-  
chase, together with 50 per centum addi-  
tional thereto, and the fees of the Sheriff for  
the service or cost of publication of this  
notice, to be computed as upon personal ser-  
vice of a declaration as commencement of  
suit, and the further sum of five dollars for  
each description without other additional  
cost or charges: Provided, That with respect  
to purchasers at the tax sale held in the  
years 1938, 1939 and 1940 the sum stated in  
such notice as a condition of reconveyance  
shall only be all sums paid as a condition of  
the tax title purchase, together with 10 per  
centum additional thereto. If payment as  
aforesaid is not made, the undersigned will  
institute Proceedings for possession of the  
land.

**DESCRIPTION OF LAND**  
STATE OF MICHIGAN  
County of Washtenaw  
Lot 133, Bonnie Brae Country Club Sub-  
division, Freedom Township, according to  
plat thereof.  
Amount paid: \$33.10  
Tax for Year 1978.  
Amount necessary to redeem, \$49.65 plus  
the fees of the Sheriff.  
Signed: Paul N. Hoffmann  
Address: 705 Randolph, No. 109,  
Northville, Mich.  
Signed: Paul N. Hoffmann  
Place of Business: 227 East Liberty  
Ann Arbor, Mich.  
To Beesie Oldfield, 507 West Franklin  
Street, Jackson, Michigan, last grantee in the  
regular chain title of such lands or of any in-  
terest therein as appearing by the records in  
the office of the Register of Deeds of said  
County. Aug. 3-10-17-24

**MORTGAGE SALE** — Default having  
been made in the terms and conditions of  
a certain mortgage made by DOUGLAS ROY  
MCCORMICK and SHARRON SUDMAN  
MCCORMICK, his wife to Standard Federal  
Savings and Loan Association, a Federal  
Association, of Troy, Oakland County,  
Michigan, dated the 26th day of November,  
1980, and recorded in the office of the  
Register of Deeds, for the County of  
Washtenaw and State of Michigan, on the  
8th day of December, 1980, in Liber 1784 of  
Washtenaw County Records, on Page 946, on  
which mortgage there is claimed to be, in  
the date of this notice, for principal and in-  
terest, the sum of Sixty Six Thousand One  
Hundred Sixty Four and 45/100 Dollars  
(\$66,164.45).  
And no suit or proceedings at law or in  
equity having been instituted to recover the  
debt secured by said mortgage or any part  
thereof. Now, therefore, by virtue of the  
power of sale contained in said mortgage,  
and pursuant to the statute of the State of  
Michigan in such case made and provided,  
notice is hereby given that on Thursday the  
9th day of September, 1982, at ten o'clock  
a.m., Local Time, said mortgage will be  
foreclosed by a sale at public auction, to the  
highest bidder at the West entrance to the  
Washtenaw County Building in the City of  
Ann Arbor, Washtenaw County, Michigan  
(that being the building where the Circuit  
Court for the County of Washtenaw is held),  
of the premises described in said mortgage,  
or so much thereof as may be necessary to  
pay the amount due, as aforesaid, on said  
mortgage, with the interest thereon at thir-  
teen per cent (13%) per annum and all legal  
costs, charges and expenses, including the  
attorney fees allowed by law, and also any  
sum or sums which may be paid by the un-  
dersigned, necessary to protect its inter-  
est in the premises. Which said premises  
are described as follows:  
All that certain piece or parcel of land  
situated in the Township of Freedom in the  
County of Washtenaw and State of Michigan,  
and described as follows, to-wit:  
Lots three hundred six (306), four hundred  
three (403), three hundred forty-two  
(342), three hundred forty-three (343), three  
hundred forty-four (344), three hundred  
forty-five (345), three hundred forty-six  
(346), three hundred forty-seven (347), three  
hundred forty-eight (348), three hundred  
forty-nine (349), three hundred fifty (350),  
and three hundred fifty-one (351), also lot  
three hundred ninety-five (395), except a  
strip of land across the northerly side thereof  
being 3.77 feet in width at the easterly por-  
tion of said lot and 6.4 feet in width at the  
westerly portion of said lot; also lots three  
hundred ninety-six (396), three hundred  
ninety-seven (397), three hundred ninety-  
eight (398), three hundred ninety-nine (399),  
four hundred (400), four hundred one (401),  
and four hundred two (402), according to the  
recorded plat of Bonnie Brae Country Club  
Subdivision, in Sections 21 and 22, Town 3  
south, range 4 east, Freedom Township, p.  
Washtenaw County, Michigan, as recorded in  
Liber 8 of plats, pages 15 & 16 Washtenaw  
County records.  
During the six months immediately follow-  
ing the sale, the property may be redeemed.  
Dated at Bloomfield Hills, Michigan, June  
28, 1982  
Standard Federal Savings and  
Loan Association,  
a Federal Association  
Mortgage  
Dykema, Gossett, Spencer,  
Goodnow & Trigg  
Attorneys for Mortgagee  
508 N. Woodward, Ste. 3000  
Bloomfield Hills, Michigan 48103  
July 27-Aug. 3-10-17-24

**DESCRIPTION OF LAND**  
STATE OF MICHIGAN  
County of Washtenaw  
Comm at NW cor of Sec 18 T 12 N 74° 50' W  
156° 33' 30" E 150 ft to Section line  
th N 7° 15' 00" E 150 ft to S 84° 48' 27" E 57.7  
ft to S 74° 50' E 150 ft to S 84° 48' 27" E 57.7  
ft to place of beg, being part of NW 1/4 Sec 14,  
containing 1.99 acres m/l, Town 1 South,  
Range 7 East, Salem Township  
Amount paid: \$171.09  
Tax for Year 1978.  
Amount necessary to redeem, \$258.84 plus  
the fees of the Sheriff.  
Signed: Paul N. Hoffmann  
Address: 705 Randolph, No. 109,  
Northville, Mich.  
Signed: Paul N. Hoffmann  
Place of Business: 227 East Liberty  
Ann Arbor, Mich.  
To Jack D. Hill, 239 Hutton Apt. 1, North-  
ville, MI 48187 last grantee in the regular  
chain title of such lands or of any interest  
therein as appearing by the records in the  
office of the Register of Deeds of said County.  
Aug. 3-10-17-24

**DESCRIPTION OF LAND**  
STATE OF MICHIGAN  
County of Washtenaw  
Comm at NW cor of Sec 18 T 12 N 74° 50' W  
156° 33' 30" E 150 ft to Section line  
th N 7° 15' 00" E 150 ft to S 84° 48' 27" E 57.7  
ft to S 74° 50' E 150 ft to S 84° 48' 27" E 57.7  
ft to place of beg, being part of NW 1/4 Sec 14,  
containing 1.99 acres m/l, Town 1 South,  
Range 7 East, Salem Township  
Amount paid: \$171.09  
Tax for Year 1978.  
Amount necessary to redeem, \$258.84 plus  
the fees of the Sheriff.  
Signed: Paul N. Hoffmann  
Address: 705 Randolph, No. 109,  
Northville, Mich.  
Signed: Paul N. Hoffmann  
Place of Business: 227 East Liberty  
Ann Arbor, Mich.  
To Jack D. Hill, 239 Hutton Apt. 1, North-  
ville, MI 48187 last grantee in the regular  
chain title of such lands or of any interest  
therein as appearing by the records in the  
office of the Register of Deeds of said County.  
Aug. 3-10-17-24

**DESCRIPTION OF LAND**  
STATE OF MICHIGAN  
County of Washtenaw  
Comm at NW cor of Sec 18 T 12 N 74° 50' W  
156° 33' 30" E 150 ft to Section line  
th N 7° 15' 00" E 150 ft to S 84° 48' 27" E 57.7  
ft to S 74° 50' E 150 ft to S 84° 48' 27" E 57.7  
ft to place of beg, being part of NW 1/4 Sec 14,  
containing 1.99 acres m/l, Town 1 South,  
Range 7 East, Salem Township  
Amount paid: \$171.09  
Tax for Year 1978.  
Amount necessary to redeem, \$258.84 plus  
the fees of the Sheriff.  
Signed: Paul N. Hoffmann  
Address: 705 Randolph, No. 109,  
Northville, Mich.  
Signed: Paul N. Hoffmann  
Place of Business: 227 East Liberty  
Ann Arbor, Mich.  
To Jack D. Hill, 239 Hutton Apt. 1, North-  
ville, MI 48187 last grantee in the regular  
chain title of such lands or of any interest  
therein as appearing by the records in the  
office of the Register of Deeds of said County.  
Aug. 3-10-17-24

**DESCRIPTION OF LAND**  
STATE OF MICHIGAN  
County of Washtenaw  
Comm at NW cor of Sec 18 T 12 N 74° 50' W  
156° 33' 30" E 150 ft to Section line  
th N 7° 15' 00" E 150 ft to S 84° 48' 27" E 57.7  
ft to S 74° 50' E 150 ft to S 84° 48' 27" E 57.7  
ft to place of beg, being part of NW 1/4 Sec 14,  
containing 1.99 acres m/l, Town 1 South,  
Range 7 East, Salem Township  
Amount paid: \$171.09  
Tax for Year 1978.  
Amount necessary to redeem, \$258.84 plus  
the fees of the Sheriff.  
Signed: Paul N. Hoffmann  
Address: 705 Randolph, No. 109,  
Northville, Mich.  
Signed: Paul N. Hoffmann  
Place of Business: 227 East Liberty  
Ann Arbor, Mich.  
To Jack D. Hill, 239 Hutton Apt. 1, North-  
ville, MI 48187 last grantee in the regular  
chain title of such lands or of any interest  
therein as appearing by the records in the  
office of the Register of Deeds of said County.  
Aug. 3-10-17-24

**DESCRIPTION OF LAND**  
STATE OF MICHIGAN  
County of Washtenaw  
Comm at NW cor of Sec 18 T 12 N 74° 50' W  
156° 33' 30" E 150 ft to Section line  
th N 7° 15' 00" E 150 ft to S 84° 48' 27" E 57.7  
ft to S 74° 50' E 150 ft to S 84° 48' 27" E 57.7  
ft to place of beg, being part of NW 1/4 Sec 14,  
containing 1.99 acres m/l, Town 1 South,  
Range 7 East, Salem Township  
Amount paid: \$171.09  
Tax for Year 1978.  
Amount necessary to redeem, \$258.84 plus  
the fees of the Sheriff.  
Signed: Paul N. Hoffmann  
Address: 705 Randolph, No. 109,  
Northville, Mich.  
Signed: Paul N. Hoffmann  
Place of Business: 227 East Liberty  
Ann Arbor, Mich.  
To Jack D. Hill, 239 Hutton Apt. 1, North-  
ville, MI 48187 last grantee in the regular  
chain title of such lands or of any interest  
therein as appearing by the records in the  
office of the Register of Deeds of said County.  
Aug. 3-10-17-24

**DESCRIPTION OF LAND**  
STATE OF MICHIGAN  
County of Washtenaw  
Comm at NW cor of Sec 18 T



## ORDINANCE NO. 91

An ordinance to regulate and control the commercial use of amusement devices, to provide for the issuance of licenses, and to prescribe the penalty for violation of provisions hereof.

## The Village of Chelsea Ordains:

An ordinance to regulate and control the commercial use of amusement devices.

## SECTION 1. DEFINITIONS

(1) The term "mechanical amusement device" and/or "electronic amusement device" shall mean any machine or apparatus which, upon the insertion of a coin, slug, token, plate, disc, or through activation by any other means, may be operated by the public generally for use as a game, entertainment or amusement whether or not registering a score. It shall include, by way of illustration but by not limitation, such devices as marble machines, pin ball machines, video machines, skill ball, air hockey, mechanical grab machines, pool tables and all other games, operations or transactions similar thereto under whatever name they may be indicated. It is not the intent of this ordinance to regulate the following devices:

(a) Electrical musical instruments, "Juke" boxes or other similar devices whose only function is to emit prerecorded music for listening purposes.

(b) Vending machines dispensing food, tobacco, soft drinks, candy, confectionaries, toys, trinkets and other related items.

(c) Bowling alleys and lanes, providing the same are licensed by the Michigan Department of Labor, Safety Bureau, or other successor licensing body.

(2) The use of the term "device" in this ordinance is to be construed as referenced to "mechanical amusement device" and/or "electronic amusement device" as is appropriate to the context.

(3) The term "owner" means any person, firm, corporation or association who owns, operates, or conducts any place or establishment in which any device may be operated.

(4) The term "ancillary use" shall mean the use of the property for the placement and utilization of devices, if the number of such devices does not exceed four (4).

(5) The term "primary use" shall mean the use of the property for the placement and utilization of devices, if the number of such devices exceeds four (4).

## SECTION 2. GAMBLING DEVICES NOT PERMITTED.

Nothing in this ordinance shall in any way be construed to authorize, license or permit any gambling devices whatsoever.

## SECTION 3. PROHIBITIONS AND RESTRICTIONS.

(1) When used as a primary use, such devices shall only be licensed for placement in a business establishment located in a zoning district designated by the zoning classification C-4.

(2) When used as an ancillary use, such devices shall only be licensed for placement in a business establishment located in a zoning district designated by the zoning classification C-2 and C-3.

(3) No owner shall permit the operation of any device unless a person eighteen (18) years of age or older is in control of the premises.

(4) No owner shall permit the operation of any device by persons under the age of seventeen (17) years between the hours of 3:00 A.M. and 3:00 P.M. on school days.

## SECTION 4. LICENSE REQUIRED.

Any owner displaying for public patronage or keeping for commercial operation a device as herein defined shall be required to obtain a license from the Village of Chelsea and it shall be unlawful for any owner to maintain or operate for public patronage or keep for commercial operation a device, without having first procured a license from the Village of Chelsea.

## SECTION 5. APPLICATION FOR LICENSE, FEE, TERM.

(1) An application for license shall be made to the Village Clerk on a form provided by the Clerk and shall be in accordance with the provisions of this section.

(2) The application for such license shall state, among other things, the following:

(a) The full name of the business and the full name, present address and date of birth of each, and every owner of such business or in the case of a corporation, the name, present address and date of birth of each of its officers, as well as fingerprints and/or other background information as may be required by the Chief of Police.

(b) The number and type of devices to be operated.

(c) The owner of such devices and other items as may be required.

The application for license shall be signed by the business owner and accompanied by an

application fee as established by the Council of the Village of Chelsea by resolution.

(4) The application for license shall be accompanied by a drawing showing the floor plan of the proposed business, all exits, the proposed location of each device, and the proposed off-street parking for employees of the owner and business invitees.

(5) Off-street parking shall be provided for as identified in Chelsea Village Zoning Ordinance.

(6) No license shall be issued until such time as the Village Administrator through his subordinates has determined that the proposed location of each device will not violate any local or state laws or regulations.

(7) The term of any license granted shall begin on April 1st of the license year and shall terminate at midnight on March 31st of the following year. Original licenses shall be issued for the balance of the license year at the full license fee.

(8) The license fee as established by the Council of the Village of Chelsea by resolution shall be payable to the Village at the time the license is issued.

(9) The annual renewal license fee shall be paid prior to the annual expiration date and upon receipt of such payment the license shall be renewed for the following year.

## SECTION 6. RIGHT OF ISSUANCE.

The Village Administrator shall either approve or disapprove the application for license within fifteen (15) work days of receipt of the application completed in form and content. If the application is disapproved, the reason therefor shall be endorsed upon the application and the applicant shall be notified of such fact. In the event of disapproval of an application, the applicant shall be entitled, upon request, to a hearing before the Village Council.

## SECTION 7. DISPLAY OF LICENSE.

The license granted herein shall be posted permanently and conspicuously at the location where the devices are to be operated.

## SECTION 8. INSPECTION OF PREMISES.

Any licensed premises shall be subject to inspections at any time by Village officials, employees and agents.

## SECTION 9. REVOCATION OF LICENSE.

(1) Every license issued under this ordinance is subject to the right, which is hereby expressly reserved, of revocation of the same, should the licensee directly or indirectly permit the operation of any device contrary to the provisions of this ordinance, the other ordinances of the Village of Chelsea or any law or regulation of the County of Washtenaw, State of Michigan, or United States of America.

(2) Any license lawfully obtained shall be subject to revocation only after receipt from the Village of a written notice specifying violations with which the licensee is charged and after a hearing is held by the Village Council upon such charges. The licensee shall be entitled to be present at such hearing and to present evidence on his behalf.

## SECTION 10. TRANSFERABILITY OF LICENSE.

It shall be unlawful to transfer any license from the licensee to any other person. If the licensee shall move his place of business to another location within the Village of Chelsea, the license may be transferred to the new location upon application to the Village Clerk. The new location shall be subject to the approval of the Village Administrator in the same manner as if it were an original application.

## SECTION 11. FORM OF LICENSE.

All such licenses shall be in such form as the Village Administrator may prescribe and shall contain the name, address, place of business, number of devices on the premises, date of expiration of said license and shall be authenticated by the signature of the Village Clerk.

## SECTION 12. PENALTY.

Any person, firm, corporation or association violating any of the provisions of this ordinance, in addition to the revocation of the license, shall be guilty of a misdemeanor and, upon conviction thereof, shall be punished by a fine of FIVE HUNDRED (\$500) DOLLARS, imprisonment for a term of ninety (90) days, or both, or any part thereof, plus payment of cost of prosecution.

## SECTION 13. REPEAL OF CONFLICTING ORDINANCES.

All existing ordinances of the Village of Chelsea are hereby repealed insofar as they may be inconsistent with the provisions of this ordinance.

## SECTION 14. SEVERABILITY.

It is the intention of the Council of the Village of Chelsea that each separate provision of this ordinance shall be deemed independent of all other provisions herein, and it is the further intention of the Council that if any provision of this ordinance is

declared invalid, all other provisions thereof shall remain valid.

SECTION 15. This Ordinance shall take effect fifteen (15) days of the date of adoption and publication as provided by statute.

SECTION 16. Ordinance No. 91, adopted April 20, 1982, be and the same is hereby repealed, and the within Ordinance is substituted in its place and stead, and adopted as Ordinance No. 91, Chelsea Village Code.

STATE OF MICHIGAN )  
COUNTY OF WASHTENAW )  
I, EVELYN ROSENTRER, Clerk of the Village of Chelsea, do hereby certify that the within Ordinance was adopted by roll call vote at a regular meeting of the Village Council of the Village of Chelsea, on the 20th day of July, 1982, and that said vote was as follows: 6 AYES, 0 NAYES.

Evelyn Rosentreter, Clerk  
Village of Chelsea  
Dated: August 3, 1982.

## Zoning Board of Appeals

Minutes. July 6, 1982

The meeting was called to order at 9:00 p.m. by Chairman Merkel.

Present: Chairman Merkel, Secretary Rosentreter and Administrator Weber.

Members Present: Merkel, Satterthwaite, Keezer, Chriswell and Riemschneider.

Others Present: Emmett Hanker, Superintendent of Electric and Water Department; Hafner, Police Chief Aello; Charles Winans II, Landfill Operator; Clouse, Superintendent of Public Works; Petsch and David Bulson.

The minutes of the Zoning Board of Appeals meeting of May 4, 1982 were read.

Motion by Keezer, supported by Chriswell, to approve the minutes as read. Roll call: Ayes all. Motion carried.

The minutes of the Zoning Board of Appeals meeting of June 15, 1982 were read.

Motion by Keezer, supported by Chriswell, to approve the minutes as read. Roll call: Ayes all. Motion carried.

## RESOLUTION

BE IT RESOLVED, that this Board of Appeals grant unto the Wolverine Bar Lounge, Old U. S. 12, permission to extend into the public right-of-way a canopy which shall be affixed to the front face of the said Lounge; and

BE IT FURTHER RESOLVED, that said canopy be in compliance with all provisions of the Chelsea Village Zoning Code governing canopies.

Motion by Satterthwaite, supported by Riemschneider, to adopt the above resolution as read. Roll call: Ayes—Keezer, Chriswell, Satterthwaite and Riemschneider. Absent—Merkel. Motion carried.

An application from the Chelsea Fair Board for a variance from the provision of the Chelsea Village Zoning Code governing barbed wire fencing was reviewed.

Motion by Keezer, supported by Chriswell, to forward said application from Chelsea Fair Board for a variance to the Chelsea Planning Commission for their recommendations. Roll call: Ayes all. Motion carried.

Motion by Satterthwaite, supported by Chriswell, to hold a public hearing on the variance request of the Chelsea Fair on August 3, 1982 at 7:30 p.m. in the Council Chambers. Roll call: Ayes all. Motion carried.

Motion by Keezer, supported by Chriswell, to adjourn. Roll call: Ayes all. Motion carried. Meeting adjourned.

/s/Evelyn Rosentreter, Secretary.

## Legal Notices 18

MORTGAGE SALE—Default having been made in the terms and conditions of a certain mortgage made by GERALD W. HYATT and DIANE M. HYATT, his wife, of Wayne County, Michigan, Mortgagee, to SEN-COL QUARTER HORSE FARMS, a Michigan Corporation, of Plymouth, Michigan, Mortgagee, dated the 27th day of June, 1979, and recorded in the office of the Register of Deeds, for the County of Washtenaw and State of Michigan, on the 28th day of January, 1980, in Liber 1746 of Washtenaw County Records, on page 586, on which mortgage there is claimed to be due, at the date of this notice, for principal and interest, the sum of Forty Seven Thousand Seven Hundred Eighty-Five and 97/100 (\$47,785.97) Dollars.

And no suit or proceedings at law or in equity having been instituted to recover the debt secured by said mortgage or any part thereof. Now, therefore, by virtue of the power of sale contained in said mortgage, and pursuant to the statute of the State of Michigan in such case made and provided, notice is hereby given that on Thursday, the 12th day of August, 1982, at 10:00 o'clock A.M., Local Time, said mortgage will be foreclosed by a sale at public auction, to the highest bidder, immediately inside the Western or Main Street entrance of the Washtenaw County Building in the City of Ann Arbor, Washtenaw County, Michigan, (that being the building where the Circuit Court for the County of Washtenaw is held), of the premises described in said mortgage, or so much thereof as may be necessary to pay the amount due, as aforesaid, on said mortgage, with the interest thereon at eight per cent (8%) per annum and all legal costs, charges and expenses, including the attorney fees allowed by law, and also any sum or sums which may be paid by the undersigned, necessary to protect its interest in the premises. Which said premises are described as follows:

## Legal Notices 18

T-5, R-7E, Superior Twp., Washtenaw Co., Michigan, Section 8 N 20° 00' E 865.47 Ft. along the S line of said Section along Warren Rd. to the Point of Beginning; thence N 60° 45' 10" E 862.30 Ft. thence N 15° 28' 00" W 810.31 Ft. thence along the centerline of Plymouth Rd. 202.60 Ft. along the arc of a 2004.79 Ft. radius circular curve to the left through a central angle of 04° 03' 07" having a chord which bears N 60° 33' 34" E 202.56 Ft. thence N 67° 32' 00" E 470.70 Ft. continuing along said centerline; thence S 09° 43' 13" W 971.42 Ft.; thence continuing S 09° 43' 13" W 805.47 Ft.; thence S 89° 26' 00" W 357.77 Ft. along the S line of said Section and the centerline of Warren Rd. to the Point of Beginning, said parcel being a part of the S E 1/4 of Sec. 2, T-5, R-7E, Superior Twp., Washtenaw County, Mich., and containing 17.19 acres of land, more or less.

During the twelve months immediately following the sale, the property may be redeemed.

Dated at Plymouth, Michigan, June 30, 1982.

SEN-COL QUARTER HORSE FARMS

A Michigan Corporation, Mortgagee

By: Thomas L. Hudson, President

SEMPLINER, JAMES, TIPLADY AND BOAK

By: William Sempliner P2018

Attorney for Mortgagee

711 W. Ann Arbor Trail

Plymouth, Michigan 48170

July 6-13-20-27-Aug. 3

## MORTGAGE SALE

Default having been made in the terms and conditions of a certain mortgage made by ANNE L. REDLIN and SAYRE W. ADAMS, a single man, of Ann Arbor, Michigan, to GLENN L. LAKES FEDERAL SAVINGS & LOAN ASSOCIATION, of the City of Ann Arbor, Washtenaw County, Michigan, a corporation, organized under the Home Owners' Loan Act of 1933, of the United States of America, as amended, Mortgagee, dated the 24th day of July, 1979, and recorded in the office of the Register of Deeds for the County of Washtenaw, State of Michigan, on the 27th day of July, 1979, in Liber 1719 of Washtenaw County Records, at Page 222, on which mortgage there is claimed to be due, at the date of this notice, for principal and interest, the sum of Forty Nine Thousand Two Hundred One and 32/100 (\$49,201.32) plus an escrow deficit in the sum of Three Hundred Eighteen and 34/100 (\$318.34).

And no suit or proceedings at law or in equity having been instituted to recover the debt secured by said mortgage or any part thereof.

Now, therefore, by virtue of the power of sale contained in said mortgage, and pursuant to the statute of the State of Michigan in such case made and provided, notice is hereby given that on the 2nd day of September, 1982, at 10:00 o'clock in the forenoon, Local Time, said mortgage will be foreclosed by a sale at public auction, to the highest bidder, at the Huron Street entrance, to the Washtenaw County Building, in the City of Ann Arbor, Washtenaw County, Michigan, (that being the building where the Circuit Court for the County of Washtenaw is held), of the premises described in said mortgage, or so much thereof as may be necessary to pay the amount due, as aforesaid, on said mortgage, with the interest thereon at eleven per cent (11%) per annum and all legal costs, charges and expenses, including the attorney fees allowed by law, and also any sum or sums which may be paid by the undersigned, necessary to protect its interest in the premises. Which said premises are described as follows:

All that certain piece or parcel of land situate in the Twp. of Dexter in the County of Washtenaw, State of Michigan, and described as follows, to-wit:

Lots 16 and 36, HIDDEN LAKE ESTATES, as recorded in Liber 22 of Plats, Pages 37-43, Washtenaw County Records.

During the six months immediately following the sale, the property may be redeemed.

Dated at Detroit, Michigan, July 26, 1982.

TRUSTEES OF UNITED STATES

MUTUAL REAL ESTATE

INVESTMENT TRUST, Mortgagees

LAWRENCE A. TOWER, ESQ.

Attorney for Mortgagees

200 Renaissance Center, Suite 3065

Detroit, Michigan 48243

Aug. 3-10-17-24-31

## Catherine Williams

## Granted WCC

## Merit Scholarship

Chelsea High school student Catherine C. Williams has been awarded a high school merit scholarship for the 1982-83 academic year by Washtenaw Community College.

The scholarship covers cost of tuition for fall and winter semesters at the college plus \$100 per semester for books and supplies. One student in each Washtenaw county high school is chosen for the scholarship by a committee of Associate Deans and the Director of Financial Aids of Washtenaw Community College. Selection takes into account a student's high school activities and recommendations from school personnel as well as grades.

## CONSOLIDATED REPORT OF CONDITION OF

## CHELSEA STATE BANK

of Chelsea Michigan 48118 And Foreign and Domestic Subsidiaries, at the close of business June 30, 1982, a state banking institution organized and operating under the banking laws of this State and a member of the Federal Reserve System. Published in accordance with a call made by the State Banking Authorities and by the Federal Reserve Bank of this District.

## ASSETS

Cash and due from depository institutions \$ 4,529,000  
U. S. Treasury securities 7,327,000  
Obligations of other U. S. Government agencies and corporations 2,650,000  
Obligations of States and political subdivisions in the United States 7,501,000  
All other securities 72,000  
Federal funds sold and securities purchased under agreements to resell 3,600,000  
a. Loans, Total (excluding unearned income) \$28,100,000  
b. Less: Allowance for possible loan losses 192,000  
c. Loans, Net 27,908,000  
Bank premises, furniture and fixtures, and other assets representing bank premises 851,000  
All other assets 933,000  
TOTAL ASSETS \$55,371,000

## LIABILITIES

Demand deposits of individuals, partnerships, and corporations \$ 4,931,000  
Time and savings deposits of individuals, partnerships, and corporations 39,714,000  
Deposits of United States Government 9,000  
Deposits of States and political subdivisions in the United States 3,050,000  
Certified and officers' checks 287,000  
Total Deposits 47,991,000  
a. Total demand deposits \$ 5,463,000  
b. Total time and savings deposits 42,528,000  
Interest-bearing demand notes (note balances) issued to the U. S. Treasury and other liabilities for borrowed money 347,000  
All other liabilities 917,000  
TOTAL LIABILITIES (excluding subordinated notes and debentures) \$49,255,000

## EQUITY CAPITAL

Common Stock  
a. No. shares authorized 16,000  
b. No. shares outstanding 16,000 (par value) 800,000  
Surplus 1,600,000  
Undivided profits and reserve for contingencies and other capital reserves 3,716,000  
TOTAL EQUITY CAPITAL 6,116,000  
TOTAL LIABILITIES AND EQUITY CAPITAL \$55,371,000

## MEMORANDA:

Deposits of state money - Michigan 27,000  
Time certificates of deposit in denominations of \$100,000 or more 4,522,000  
Average for 30 calendar days ending with report date:  
a. Total deposits \$47,600,000  
I, Paul G. Schaible, Jr., Executive Vice President & Cashier of the above-named bank do hereby declare that this report of condition has been prepared in conformance with the instructions issued by the Board of Governors of the Federal Reserve System and is true to the best of my knowledge and belief.

PAUL G. SCHAIBLE, JR.  
We, the undersigned directors, attest the correctness of this report of condition and declare that it has been examined by us and to the best of our knowledge and belief has been prepared in conformance with the instructions issued by the Board of Governors of the Federal Reserve System and is true and correct.

PAUL E. MANN  
DAVID H. STRIETER  
ROBERT L. DANIELS  
Directors

## Legal Notices 18

MORTGAGE SALE—Default having been made in the terms and conditions of a certain mortgage made by JOHN L. HENDERSON and DIANA L. HENDERSON, his wife, of 10115 Boyce Road, Chelsea, Michigan, Mortgagee, to TRUSTEES OF UNITED STATES MUTUAL REAL ESTATE INVESTMENT TRUST, 200 Renaissance Center, Suite 3065, Detroit, Michigan 48243, Mortgagees, dated the 2nd day of December, 1981, and recorded in the office of the Register of Deeds, for the County of Washtenaw and State of Michigan, on the 7th day of December, 1981, in Liber 1823 of Washtenaw County Records, on page 223, on which mortgage there is claimed to be due, at the date of this notice, for principal and interest, the sum of Forty Three Thousand Nine Hundred Ninety-One and 39/100 (\$43,991.39) dollars.

And no suit or proceedings at law or in equity having been instituted to recover the debt secured by said mortgage or any part thereof. Now, therefore, by virtue of the power of sale contained in said mortgage, and pursuant to the statute of the State of Michigan in such case made and provided, notice is hereby given that on Thursday, the 19th day of August, A. D. 1982, at ten o'clock in the forenoon Local Time, said mortgage will be foreclosed by a sale at public sale to the highest bidder at the West entrance to the Washtenaw County Building in the City of Ann Arbor, Washtenaw County, Michigan (that being the building in which the Circuit Court for the County of Washtenaw is held), of the premises described in said mortgage, or so much thereof as may be necessary to pay the amount due on said mortgage as aforesaid, with the interest thereon at the rate of ten per cent and all legal costs, charges and expenses, including the attorney fee allowed by law, and any sum or sums which may be paid by the undersigned at or before said sale for taxes and/or insurance on said premises, which premises are described as follows:

All that certain piece or parcel of land situate in the Twp. of Dexter in the County of Washtenaw, State of Michigan, and described as follows, to-wit:

Lots 16 and 36, HIDDEN LAKE ESTATES, as recorded in Liber 22 of Plats, Pages 37-43, Washtenaw County Records.

During the six months immediately following the sale, the property may be redeemed.

Dated at Detroit, Michigan, July 26, 1982.

TRUSTEES OF UNITED STATES

MUTUAL REAL ESTATE

INVESTMENT TRUST, Mortgagees

LAWRENCE A. TOWER, ESQ.

Attorney for Mortgagees

200 Renaissance Center, Suite 3065

Detroit, Michigan 48243

Aug. 3-10-17-24-31

## Catherine Williams

## Granted WCC

## Merit Scholarship

Chelsea High school student Catherine C. Williams has been awarded a high school merit scholarship for the 1982-83 academic year by Washtenaw Community College.

The scholarship covers cost of tuition for fall and winter semesters at the college plus \$100 per semester for books and supplies. One student in each Washtenaw county high school is chosen for the scholarship by a committee of Associate Deans and the Director of Financial Aids of Washtenaw Community College. Selection takes into account a student's high school activities and recommendations from school personnel as well as grades.

## CONSOLIDATED REPORT OF CONDITION OF

## Ann Arbor Trust Company

of Ann Arbor, County of Washtenaw, Michigan at the close of business on June 30, 1982 published in response to call made by Comptroller of the Currency, under title 12, United States Code, Section 181, State Charter number 853.

## ASSETS

Cash and due from depository institutions \$ 4,024,000  
U. S. Treasury securities 6,194,000  
Obligations of other U. S. Government agencies and corporations 1,010,000  
Obligations of States and political subdivisions in the United States 12,387,000  
Federal funds sold and securities purchased under agreements to resell 6,500,000  
a. Loans, Total (excluding unearned income) \$64,313,000  
b. Less: Allowance for possible loan losses 599,000  
c. Loans, Net 63,714,000  
Bank premises, furniture and fixtures, and other assets representing bank premises 4,055,000  
Real estate owned other than bank premises 340,000  
Other assets 2,161,000  
TOTAL ASSETS \$100,385,000

## LIABILITIES

Demand deposits of individuals, partnerships, and corporations \$24,629,000  
Time and savings deposits of individuals, partnerships, and corporations 48,269,000  
Deposits of United States Government 179,000  
Deposits of States and political subdivisions in the United States 17,097,000  
Deposits of commercial banks 45,000  
Certified and officers' checks 92,000  
Total Deposits \$90,311,000  
a. Total demand deposits \$25,557,000  
b. Total time and savings deposits 64,754,000  
Federal funds purchased and securities sold under agreements to repurchase 1,050,000  
Mortgage indebtedness and liability for capitalized leases 229,000  
Other liabilities 1,216,000  
TOTAL LIABILITIES (excluding subordinated notes and debentures) \$92,806,000

## EQUITY CAPITAL

Common Stock a. No. shares authorized 215,900  
Common Stock b. No. shares outstanding 209,992 \$10.00 (par value) 2,100,000  
Surplus 3,400,000  
Undivided profits 2,079,000  
TOTAL EQUITY CAPITAL \$ 7,579,000  
TOTAL LIABILITIES AND EQUITY CAPITAL \$100,385,000

## MEMORANDA





MARTY HELLER shows off his over-all Grand Champion Ewe as well as the trophy he earned in showmanship during the recent 4-H Youth Fair.



RESERVE GRAND CHAMPION LAMB was raised and shown by Matt Koenn of Chelsea, a member of the Rogers Corners Herdsmen 4-H Club and participant at the recent county-wide 4-H Youth Fair.

## FOOD BUY-LINES

By Ada Shinabarger, Extension Food Marketing Specialist

### Michigan Number One in Blueberries—Again!

Peak harvest for Michigan's blueberry crop will occur this week and next. Quality is ideal—an abundance of rain just makes blueberries bigger, plumper and juicier. Though shoppers can look forward to fresh blueberries being available through early September, the peak season is the time to purchase large quantities for freezing, canning and just eating your fill.

Called huckleberries by New England colonists, blueberries have always been hardy. They're native to the northern hemisphere, to Europe generally and to the mountains in the tropics, but North America produces 90 percent of the world's crop. In 1615, Champlain found Indians near Lake Huron gathering blueberries to store for the winter. They dried the berries in the sun, beat them into a powder and added this powder to parched meal—to produce a kind of rough forerunner to blueberry muffin mix. Today, blueberries are the third most popular non-citrus fruit in the United States.

The blueberry crop is the one fruit crop which is reported in terms of size for North America rather than just the United States. That's because our good Canadian friends also produce sizeable quantities of blueberries (mostly wild). The North American blueberry crop is estimated at 84.7 million pounds.

Michigan is slated to produce 42 million pounds, smaller than last year's record crop of 52 million pounds but big enough to keep Michigan No. 1 in blueberry production. This year's crop is still 4½ million pounds over the five-year average.

Consumers as well as growers can celebrate when there's a good blueberry crop, because blueberries are so easy to prepare. With no pitting, no peeling and no waste, blueberries can be called the original convenience fruit.

U-pick operations give shoppers the opportunity to put some of their unused energy to work and save money. Cultivated blueberries are easy to pick. Holding a branch with one hand while rolling the berries off with the other is the way growers suggest. One grower also adds this tip: never pick up berries you spill. The reason is that they will be covered with sand and this will shorten the life of all the berries in your bucket.

Blueberries may be sold by the measure or weight. Knowing that a quart weighs about 1½ pounds enables the shopper to make a fair comparison. Generally, the larger units purchased by the pound will give the most value for the least cost per unit.

Whether selecting off the bush or the produce counter, choose blueberries that look plump and fresh. They should be clean, dry,

free from leaves or stems and have full color throughout the lot.

Handle blueberries carefully—they bruise rather easily. Do not wash the berries until you're ready to use them. (Moisture hastens molding of all fresh fruits.) If you refrigerate good quality, fresh blueberries promptly after purchase, they should be eating-good for a week.

Heated arguments can ensue over whether blueberries should be washed before freezing. The idea behind not washing them is that unwashed berries won't freeze in a solid lump. This can be avoided by drying berries on a towel after washing but before packaging and freezing. Or, if you prefer, freeze berries unwashed and wash them in a strainer just before using.

### MONUMENTS

Each of our client's requirements is different, which means that each monument we produce is custom-carved for the individual family. We advise on cemetery regulations, proper proportion, material and appropriate symbolism.

**BURGHARDT-COLE**  
**CHELSEA FUNERAL CHAPEL**

214 E. Main St.  
Ph. (313) 475-1551

You are invited . . .

to see our wide selection of wedding stationery and accessories. Beautiful styles in every price range.

The Chelsea Standard  
Phone (313) 475-1371  
300 N. Main St., Chelsea

Standard Want Ads Get Quick Results!

## ELECTION NOTICE

To the Qualified Electors of  
**SYLVAN TOWNSHIP**  
County of Washtenaw, State of Michigan

NOTICE IS HEREBY GIVEN THAT A  
**PRIMARY ELECTION**  
Will Be Held in  
**SYLVAN TOWNSHIP HALL**  
112 W. Middle St., Chelsea, Mich. 48118  
on  
**TUESDAY, AUGUST 10, 1982**  
from 7 a.m. to 8 p.m.  
for the purpose of nominating candidates for the following offices:

**GOVERNOR**  
**U. S. SENATOR**  
**REPRESENTATIVE IN CONGRESS**  
**STATE SENATORS**  
**STATE REPRESENTATIVES**  
**JUDGES OF THE COURT OF APPEALS**  
**JUDGES OF THE DISTRICT COURT**  
**COUNTY COMMISSIONERS**  
**TOWNSHIP OR CITY OFFICES, if any**  
**DELEGATES TO THE COUNTY CONVENTIONS OF THE DEMOCRATIC AND REPUBLICAN PARTY**

List of Polling Places:  
**SYLVAN TOWNSHIP HALL**  
112 W. Middle St., Chelsea, Mich. 48118

As provided for in MCLA 168.653 as amended by P. A. 2 of 1982.

Dated: July 27, 1982

**MARY HARRIS**  
Township Clerk

## FRANK GROHS CHEVROLET IN DEXTER

Would be pleased to take care of all your service, body shop needs, including Chevrolet warranty work on your present Chevy.

Give **ROLLY SPAULDING** or **CHARLIE FREDETTE**  
a call at 426-4677  
"Get the Best for Less"

## ELECTION NOTICE

To the Qualified Electors of  
**LYNDON TOWNSHIP**  
County of Washtenaw, State of Michigan

NOTICE IS HEREBY GIVEN THAT A  
**PRIMARY ELECTION**  
Will Be Held in  
**LYNDON TOWNSHIP HALL**  
Corner of Old M-52 and North Territorial Rd.  
on  
**TUESDAY, AUGUST 10, 1982**  
from 7 a.m. to 8 p.m.  
for the purpose of nominating candidates for the following offices:

**GOVERNOR**  
**U. S. SENATOR**  
**REPRESENTATIVE IN CONGRESS**  
**STATE SENATORS**  
**STATE REPRESENTATIVES**  
**JUDGES OF THE COURT OF APPEALS**  
**JUDGES OF THE DISTRICT COURT**  
**COUNTY COMMISSIONERS**  
**TOWNSHIP TRUSTEE**  
**DELEGATES TO THE COUNTY CONVENTIONS OF THE DEMOCRATIC AND REPUBLICAN PARTY**

List of Polling Places:  
**LYNDON TOWNSHIP HALL**  
North Territorial Rd., Chelsea, Mich. 48118

As provided for in MCLA 168.653 as amended by P. A. 2 of 1982.

Dated: July 27, 1982

**LINDA WADE**  
Township Clerk

## ELECTION NOTICE

To the Qualified Electors of  
**DEXTER TOWNSHIP**  
County of Washtenaw, State of Michigan

NOTICE IS HEREBY GIVEN THAT A  
**PRIMARY ELECTION**  
Will Be Held in  
**DEXTER TOWNSHIP HALL**  
6880 Dexter-Pinckney Rd., Dexter, Mich. 48130  
on  
**TUESDAY, AUGUST 10, 1982**  
from 7 a.m. to 8 p.m.  
for the purpose of nominating candidates for the following offices:

**GOVERNOR**  
**U. S. SENATOR**  
**REPRESENTATIVE IN CONGRESS**  
**STATE SENATORS**  
**STATE REPRESENTATIVES**  
**JUDGES OF THE COURT OF APPEALS**  
**JUDGES OF THE DISTRICT COURT**  
**COUNTY COMMISSIONERS**  
**TOWNSHIP TRUSTEES**  
**DELEGATES TO THE COUNTY CONVENTIONS OF THE DEMOCRATIC AND REPUBLICAN PARTY**

List of Polling Places:  
**DEXTER TOWNSHIP HALL**  
6880 DEXTER-PINCKNEY RD., DEXTER, MICH. 48130

As provided for in MCLA 168.653 as amended by P. A. 2 of 1982.

Dated: July 27, 1982

**WILLIAM EISENBEISER**  
Township Clerk

## ELECTION NOTICE

To the Qualified Electors of  
**LIMA TOWNSHIP**  
County of Washtenaw, State of Michigan

NOTICE IS HEREBY GIVEN THAT A  
**PRIMARY ELECTION**  
Will Be Held in  
**LIMA TOWNSHIP HALL**  
11452 Jackson Rd., Dexter, Mich. 48130  
on  
**TUESDAY, AUGUST 10, 1982**  
from 7 a.m. to 8 p.m.  
for the purpose of nominating candidates for the following offices:

**GOVERNOR**  
**U. S. SENATOR**  
**REPRESENTATIVE IN CONGRESS**  
**STATE SENATORS**  
**STATE REPRESENTATIVES**  
**JUDGES OF THE COURT OF APPEALS**  
**JUDGES OF THE DISTRICT COURT**  
**COUNTY COMMISSIONERS**  
**TOWNSHIP OR CITY OFFICES, if any**  
**DELEGATES TO THE COUNTY CONVENTIONS OF THE DEMOCRATIC AND REPUBLICAN PARTY**

List of Polling Places:  
**LIMA TOWNSHIP HALL**  
11452 Jackson Rd., Dexter, Mich. 48130  
DEXTER, MICH. 48130

As provided for in MCLA 168.653 as amended by P. A. 2 of 1982.

Dated: July 27, 1982

**ARLENE R. BAREIS**  
Township Clerk



## + AREA DEATHS +

### Donald M. Koch

1217 S. Fletcher Rd.  
Chelsea

Donald M. Koch, 1217 S. Fletcher Rd., Chelsea, died Wednesday, July 28 at University Hospital, Ann Arbor. He was 52.

He was born Sept. 5, 1929 in Chelsea, the son of Fred and Lena Egler Koch. Mr. Koch was an employee of Palmer Motor Sales since January, 1962, being a certified mechanic. He was certified by the National Institute for Automotive Service excellence. He graduated from Chelsea High school in 1947 and was a U. S. Army veteran, serving in Korea.

Mr. Koch was a member of Herbert J. McKune Post No. 31, American Legion and a member of Chelsea VFW Post No. 4076.

He is survived by one son, William F. Koch of Brooklyn; three daughters, Donna Koch of Toledo, O., Mary Lou Koch of Monroe and Lorraine McConeghy of Chelsea; his mother, Mrs. Lena Koch of Chelsea; one brother, Paul Koch, also of Chelsea; and five grandchildren.

Funeral services were held Saturday, July 31 at 11:30 a.m. at the Staffan-Mitchell Funeral Home with the Rev. Carl W. Schwarm of the First Congregational church officiating. Military graveside services were conducted at Oak Grove Cemetery by Herbert J. McKune Post No. 31, American Legion.

Memorial contributions may be made to the Donald M. Koch Memorial Fund. Envelopes are available at the funeral home.

### Dr. Ernest Whale

805 W. Middle St.  
Chelsea

Dr. Ernest E. Whale of 805 W. Middle died Friday at his home. He was 80 years of age.

He was born Aug. 14, 1901 in Ishpeming, the son of William and Tamzin Whooper Whale. He was a resident of Chelsea for 13 years.

He graduated from Ishpeming High school in 1919 and from the University of Michigan School of Dentistry in 1923. He was a member of the Emeritus Club of the University of Michigan and a past member of the American Dental Association and the Michigan Dental Society.

He married Ruth Hewson June 22, 1927 in Negaunee, and she survives him, along with one son of Ann Arbor, Dr. Edmund Whale, daughter-in-law Patricia Whale; three grandchildren, David Whale, Barbara Walters, Matthew Whale, and one great-grandson Jacob Walters.

Graveside services are being held 11 a.m. Tuesday at the Negaunee Cemetery, Negaunee, with the Rev. King Hannah of the Mitchell United Methodist church, Negaunee, officiating. Funeral arrangements were made by Staffan-Mitchell Funeral Home, Chelsea.

### Bird Study Bike Program Slated at Hudson Mills Park

"Birding by Bike," a naturalist-led tour, will be held at Hudson Mills Metropark near Dexter on Tuesday, Aug. 3 at 10 a.m.

Enjoy a leisurely-paced trip along the bike trails in search for resident birds. Participants should have a bike and binoculars and meet at the Oak Meadows Picnic Area parking lot.

This program is "free," however, advance registration is required.

For information/registration, contact the Nature Center at Kensington Metropark, phone 685-1561 (Milford).

A vehicle entry permit is required (Annual: regular - \$7, senior citizens - \$2, or daily - \$2).



**KING FOR A DAY:** Leonard McCalla earned double honors at the 4-H Youth Fair last week, being named 1982 4-H King as well as owning and showing the Reserve Grand Champion pair of barrows.

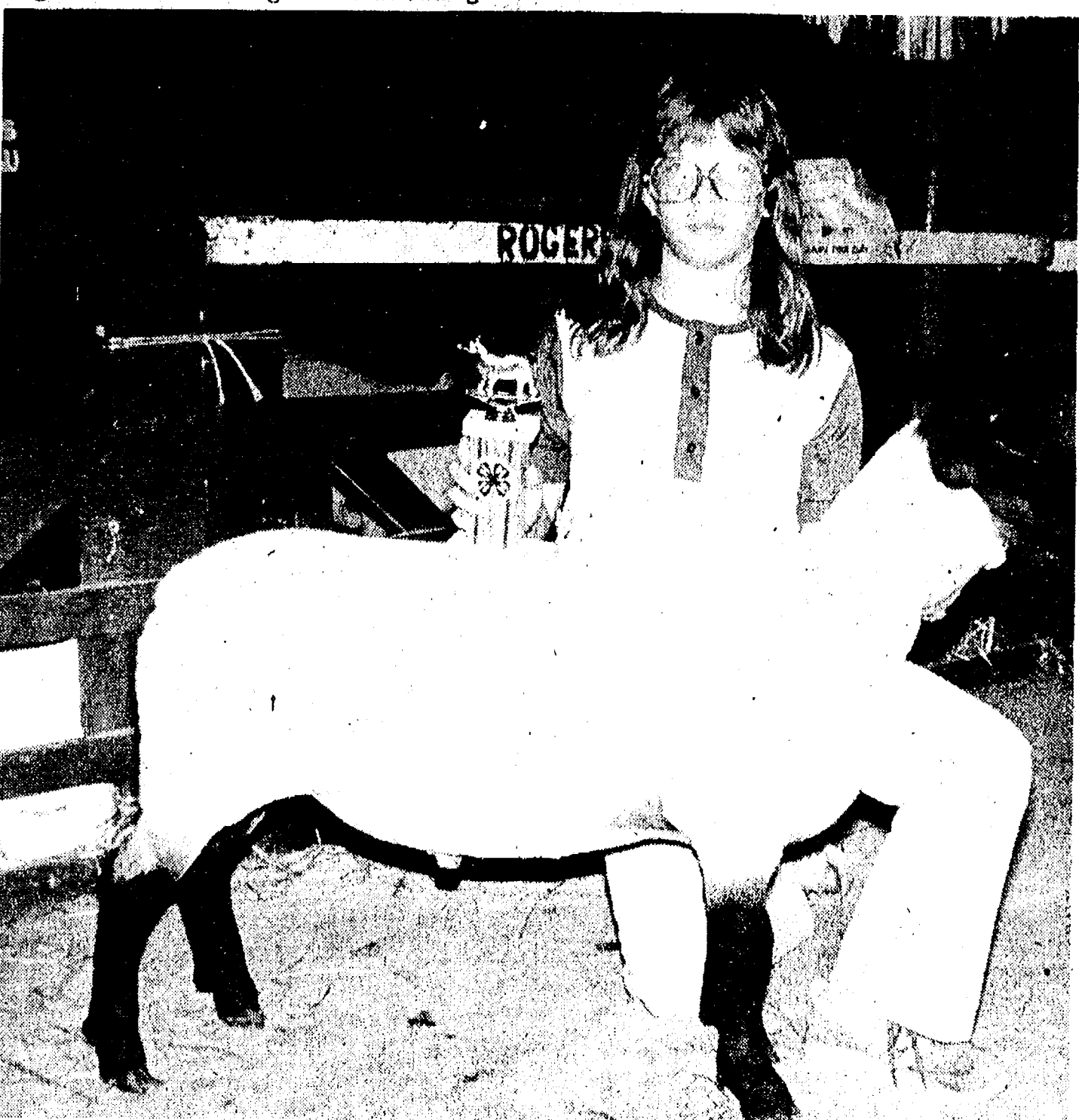

**LINELL BREHMER** earned herself an award for having the top rate of gain in sheep with an average gain of 0.87 lbs. per day. A member of Rogers Corners Herdsmen, Brehmer was one of many who earned recognition at the annual 4-H Youth Fair.

### Mark Beyer Completes Air Force Basic Training

Airman Mark R. Beyer, son of Gayle D. Fischer of 420 Wilkes, Green River, Wyo., and Ronald K. Beyer of 2790 Clear Lake Rd., Grass Lake, has been assigned to Keesler Air Force Base, Miss., after completing Air Force basic training.

During the six weeks at Lackland Air Force Base, Tex., the airman studied the Air Force mission, organization and customs and received special training in human relations.

In addition, airmen who complete basic training earn credits toward an associate degree in the applied science through the Community College of the Air Force.

The airman will now receive specialized instruction in the avionics systems field.

He is a 1980 graduate of Chelsea High school.



MARK R. BEYER

### Farm Capital

A recent study by Purdue University ag economists says the capital needed for each worker on American farms is generally seven times the amount of capital invested per worker for most other industries.

## SUMMER HOURS

Closing at 5:30  
Fridays  
During the  
Month of August

**VOGEL'S  
& FOSTER'S**

## High School Baseball Team Loses Twice

On July 20, Chelsea's high school baseball team played Packard Dairy Queen, a team they had defeated earlier. This time, however, Dairy Queen turned the tables, and defeated Chelsea, 9-2. Jay Marshall started for Chelsea and lasted to the third inning when Steve Grau relieved him. Neither could control the Dairy Queen team as they scored two runs in the second, four runs in the third, two in the fourth and one in the fifth inning. Doug Pagliarini had two singles to lead Chelsea's hitting attack along with Chris Gallas who doubled and singled. Mike Neibauer also smacked a single. Doug Pagliarini and Rich Slater crossed the plate for Chelsea's two runs.

On July 22, Chelsea took on a very tough Rebmann Products team. Earlier in the year, Chelsea lost to them, 11-0, and, in the first inning, it looked like a repeat as Chelsea appeared shaky and allowed Rebmann to score four runs and add one in the second to take an early 5-0 lead.

Chelsea settled down and, with Doug Pagliarini on the mound,

held Rebmann scoreless the rest of the way. Again, Chelsea got the base runners but could not get the big hit that was needed—what has been the team's problem all year.

Finally, in the fifth inning, Chelsea did break through for three runs highlighted by singles by Jeff Blanchard, Doug Pagliarini and Mike Neibauer, who also collected a double in the first. Chelsea played much better in this game but came up short, 5-3.

David Bushway singled for Chelsea as well.

Defensive play of the game was as Pagliarini tried to pick a runner off first and threw wild. First baseman Steve Grau ran it down and fired a perfect strike to Chris Gallas at third to get the runner trying to reach third base on the play. Catcher Rick Boham also threw two runners out trying to steal third.

Chelsea is now 3-7 on the season with two games remaining, Tuesday, July 27 and Wednesday, July 28, both games played at Vet's Park in Ann Arbor and beginning at 6 p.m.

## Basket-Making Class Offered at Farm Museum

Waterloo Farm Museum will present a craft workshop on basket-making Saturday, Aug. 28, between the hours of 10 a.m. and 3 p.m. at the Farm Museum.

Instructor Grace Kabel will teach each participant how to make an oval splint basket with a 9-inch base and 6-inch sides. This is a basket for any season and has endless uses.

Each participant is asked to bring a dish pan, towel, pencil, scissors, long-nosed pliers, ruler, awl, package of spring type clothes pins, four T-pins, sack lunch and drink.

Material fee for this program is \$5 and course fee is \$10. There is a class limit of 12 persons.

Waterloo Farm Museum is located three miles west of Waterloo. The Farm Museum is the only one of its kind in Michigan and is on the National Register of Historical Places. It

was started and maintained by volunteers and has been an ongoing project for 17 years. The farm house, barn, log house and out-buildings, plus the Dewey Country School have been restored and furnished to demonstrate how our ancestors lived from the period of 1855-1895.

In addition to the annual "Pioneer Day," the Farm Museum is co-sponsoring a variety of classes and workshops in Early American arts and crafts. All classes and workshops are held at the museum. The majority of the classes are workshops available to adults 16 and older.

Children, age 11-15, may enroll in the adult classes if they are accompanied by an adult. Registration, refunds, cancellations of classes and so on are done through the Chelsea Community Education office. Only the material fee should be brought to the classes.

## GUESS WHO ???

Sold personal care items and cool treats and had a funny way of drying their clothes?

MORE DETAILS TO FOLLOW NEXT WEEK

"Because I offer life, health, home and car insurance, I get to know my policyholders and their needs."

And that makes it easier for me to give good advice on the right kind and amount of coverages.

CALL ME.

**JERRY ASHBY**

102 E. Middle 475-8637



Like a good neighbor, State Farm is there.

Look for Martin-Senour's Two Gallon Bucket and...

# SAVE

Exterior Flat Latex House Paint...



in a Two Gallon Bucket

- For Wood, Masonry and Metal
- Spreads Easily
- Soap and Water Clean-up
- Free of Lead Hazards
- One Coat Coverage, when applied according to directions
- Non-Yellowing
- Blister, Peel and Chalk Resistant

NOW \$14.99

MARTIN-SENOUR PAINTS

**GAMBLES**

110 N. Main, Chelsea Ph. 475-7472  
Open 8:30 to 5:30 Daily, Till 8:30 Fri.

# Gibson®

## Save now on the Golden Edition Chest Freezer



- Beautiful Almond Styling with Textured Coffee-Colored Top
- Only 35 Inches Wide To Fit Anywhere
- Lift-Out Basket
- "Super Silver Lining" Foam Insulation
- Counterbalanced Self-Adjusting Lid
- Perfect For Apartments, Cottages or Mobile Homes
- Adjustable Cold Control

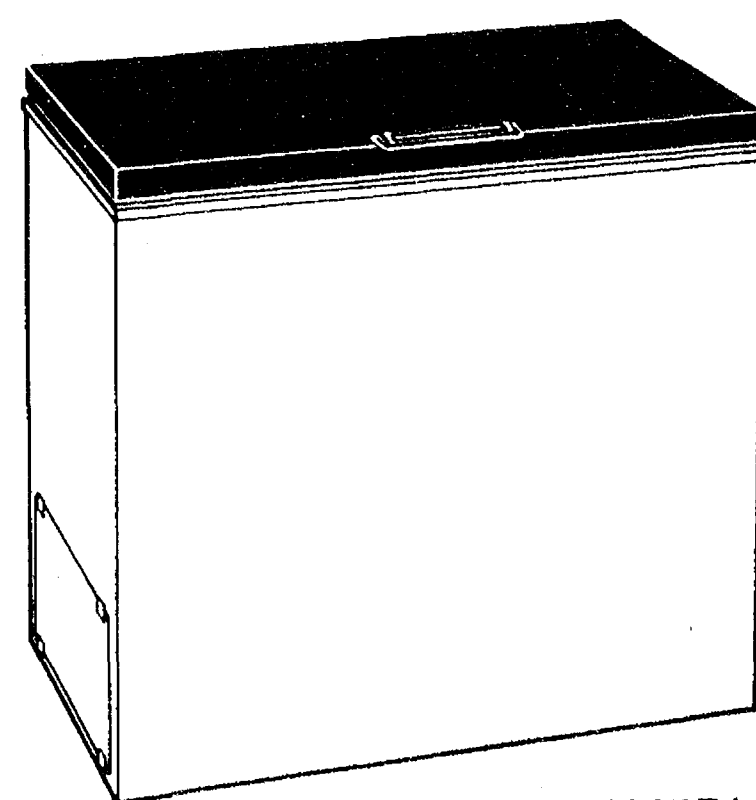

Model FH08M5DL  
8.3 cu. ft.

SALE

**\$439.95**

**HEYDLAUFF'S**

113 N. Main St., Chelsea

Ph. 475-1221