

QUOTE

"A speculator is a man who observes the future, and acts before it occurs."  
—Bernard M. Baruch.

# The Chelsea Standard

25c  
per copy

ONE HUNDRED-THIRTEENTH YEAR—No. 8

CHELSEA, MICHIGAN, TUESDAY, JULY 27, 1982

18 Pages This Week

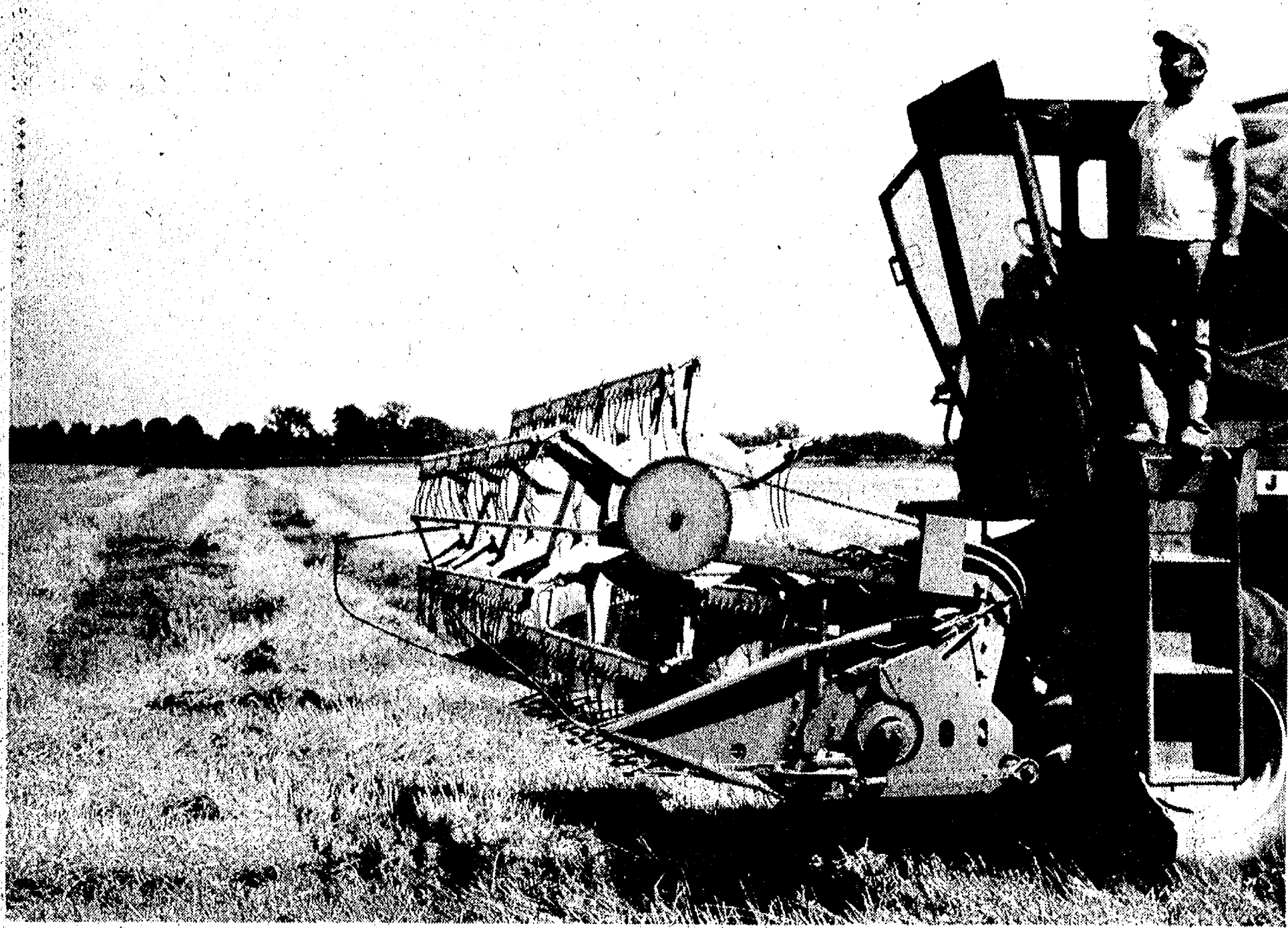

DUANE DOWNER surveys his Freer Rd. wheat crop while standing atop his self-propelled combine. This year's wheat crop is below average in quantity and harvest of the area's red and white wheat should be completed by the end of this week.

## Wheat Crop Harvest Nearly Completed; Yield 'Below Average'

Local wheat harvesting is in full swing following a bout with good weather and if there's no rain within the next couple of days, the harvesting process should be "just about done," according to Jerry Heydlauff of Honegger's and Co.

Within Washtenaw county, approximately 18,000 acres of wheat is grown annually; white and red wheat are the primary crops. White wheat is the basic type grown in the Chelsea area while south of I-94, red wheat is raised.

Approximately two-thirds done with the harvest, Heydlauff explains that this year's yield ranges from a high of 58 bushels per acre to a low of 10 bushels, indicating a less than average crop. A profusion of weeds has been cited as a problem with this year's crop.

### Dr. Westhoff Opens Office For Pediatrics

Mary H. Westhoff, MD, has established a practice in pediatric and adolescent medicine in Chelsea.

Dr. Westhoff has been Chief Resident in the Department of Pediatrics at the University of Michigan. She served both her residency and internship in the Department of Pediatrics at the University of Michigan. Dr. Westhoff graduated from Michigan State University's College of Human Medicine and did her undergraduate work at the University of Michigan.

(Continued on page five)

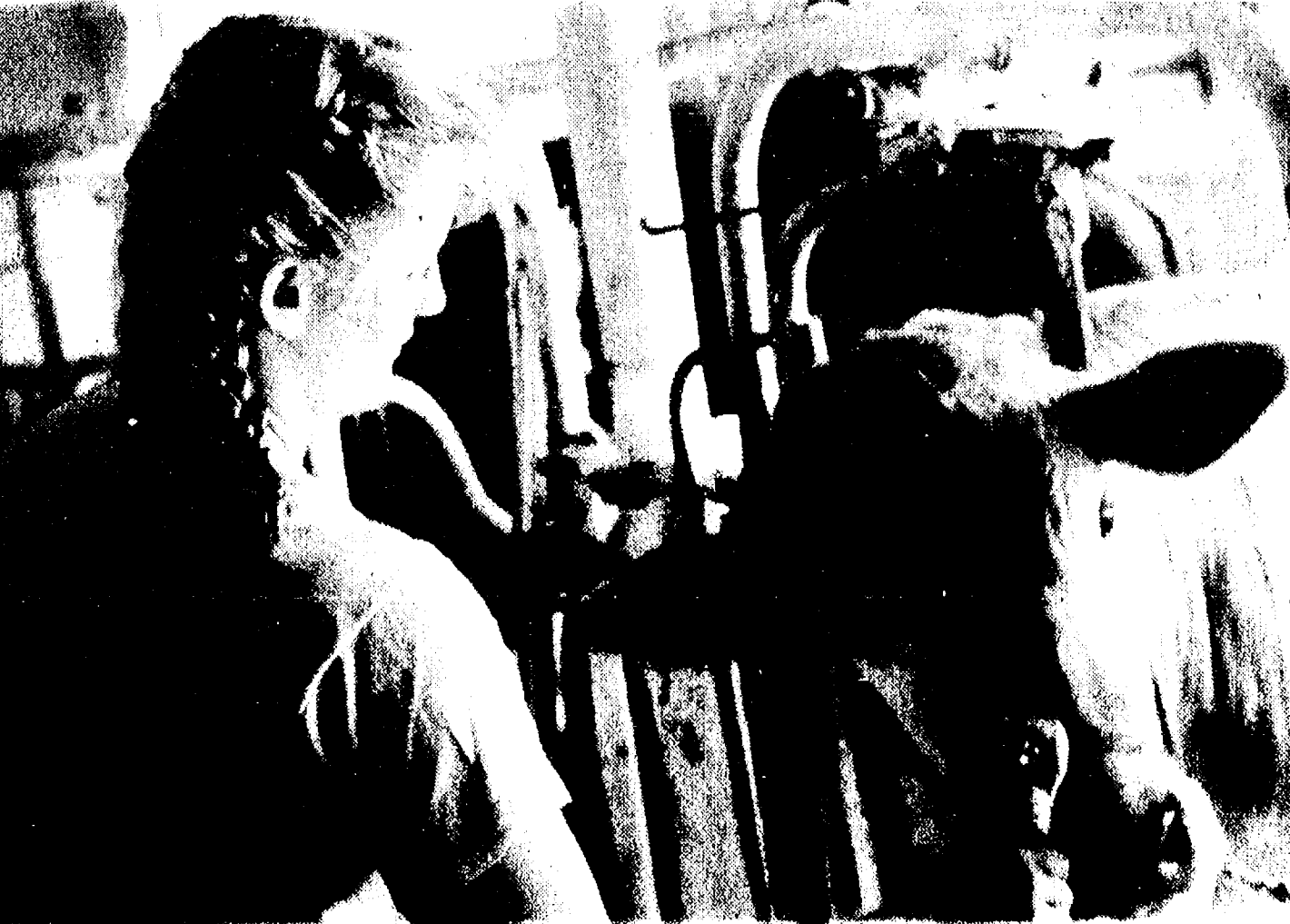

LAURIE HELLER grooms her Charlois cross in preparation for the upcoming 4-H Youth Fair scheduled for July 27 through July 30. Throughout the area, 4-Hers like Laurie are busily preparing their entries for this year's events.

Moisture levels in this year's harvest average 15 percent, a little higher than usual. As of Monday, white wheat was selling at \$3.50 per bushel while the going price of red wheat was reported to be \$3.28 per bushel.

Purchasing a majority of the

## 4-H Youth Fair Opening Today

Washtenaw county 4-H'ers are inviting everyone to attend the 1982 4-H Youth show scheduled to run Tuesday, July 27, through Friday, July 30, at the Farm Council Grounds located at 5550 Saline-Ann Arbor Rd.

Admission for the four-day event is free, so come on out and browse through the 3,000-or-so expected exhibits. Some areas 4-H'ers will be displaying in, include Performing Arts, Horticulture, Livestock, and Home Economics.

Once again, the Horse Show will run all week long. Equitation, Trail, Gymkhana, and Fitting and Showing classes will be featured. The Versatility classes promise much enjoyment for the audience as well as participants.

This year's theme will focus on nostalgia. There will be a continuous slide presentation depicting 4-H through the years, as well as other memory-stirring displays.

In celebration of the National Year of Disabled Persons, handicappers are again invited to view 4-H in action. On Wednes-

day, July 28, from 2-4 p.m. (rain date Friday, July 30, same time), the second annual "Games Galore" series will be offered. Designed to accommodate handicappers and T.A.B.'s (persons perceived to be Temporarily Able-Bodied), they were a huge success last year.

You won't want to miss the Animal Decoration class scheduled for Tuesday, July 27, at 9 p.m., under the open show barn. A new item on this year's agenda, it will host a variety of animals in costume, their owners competing for a "Best Costume" award.

A post-show dance is scheduled for Saturday, July 31, from 8 p.m. till midnight. Tickets will be available at the dance entrance (in the Block Building) for \$2 per person or \$3 per couple. Refreshments will be available. Music will be provided in the form of a live band or a disc jockey.

Remember, fairtime is fun-time, so come on out and share the fun and excitement.

## Pool Open For Summer Recreation

Getting bored with summer? Tired of the same old thing day in and day out? Well, how about spending some time at the Charles S. Cameron Pool during recreational swimming periods?

In an attempt to keep the community cool during long summer days and evenings, the pool offers open swimming periods Monday through Friday, between the hours of 1:30 p.m. and 2:30 p.m. Also, on Monday, Wednesday and Friday, the pool is available for recreational swimming from 8 p.m. to 9 p.m. Saturdays also provide for recreation; the pool is available for open swimming from 2:30 p.m. to 4 p.m.

Cost for this soothing means of recreation and exercise is just 60 cents per person, payable at the pool.

## Three Charged With Rape in Lyndon Area

Three men have been charged in the rape of a 16-year-old girl and the abduction of her and her 18-year-old boyfriend Saturday, July 17. Being held without bond in Washtenaw County Jail are William Craft, 20; Danny Lee Lovely, 32; and Harvey Montgomery, 18, all of Ingham county.

According to reports, the couple was hitchhiking near Pinckney when three men picked them up. Later and at gunpoint, the boy was forced from the truck and when the girl attempted to follow him she was told that her companion would be shot if she left the vehicle.

Her head covered with a coat, she could not tell the exact location of the rapes though each of the three men raped her in a

## Police Nab Cassidy Lake Escapees

At 12:17 a.m. Tuesday, July 20, Chelsea Police Officers Rick Walter and Pete Graves, on routine village patrol, spotted and apprehended two escapees from Cassidy Lake Technical School. They were taken into custody near the Mobil station on M-52 near I-94.

Apprehended were John Richard Vermeulen, 19, who was serving three to five years for attempted breaking and entering; and Mark Bosco, 20, sentenced to two to five years on charges of receiving stolen property.

The pair was reported missing late Monday night.

On Monday, July 12, Sgt. Lenard McDougall and Officer Mike Foster apprehended Terry Wayne, 19, near Rick's Market, at the intersection of Sibley and Werkner Rds.

Picked up and returned to (Continued on page 12)

## Sidewalk Sale Days, Arts, Crafts Festival Set Friday, Saturday

Bargain hunters, art lovers and townspeople eager for a stroll down the crowded village streets will have the opportunity to enjoy the 9th annual Sidewalk Festival this coming Friday and Saturday, July 30 and 31, beginning at 8:30 a.m.

As in years past, many area residents will exhibit and sell their hand-crafted wares including gem stones, pottery, paintings, dolls, jewelry, photography, glass blowing, macrame, stained glass, wooden toys and more. Also, local merchants will slash prices on much of their inventories and offer seasonal merchandise at considerable savings to the patronage.

## Manchester Woman Hurt In Crash

At 3:40 p.m. Friday, July 23, a two-car personal injury accident occurred on M-52, three-tenths of a mile south of Jerusalem Rd.

According to Sheriff's Deputy Joe Yekulis, the rear-end collision occurred as both cars traveled north-bound on M-52. The driver of the first car, 18-year-old Steve Grau, had signaled to turn into his driveway while Susan Sherwood, 23, of Manchester failed to notice Grau and struck him from the rear, causing his car to spin 180° and come to rest on the south-bound shoulder of the roadway. Sherwood's car came to rest at a 45° angle, approximately 75 feet from the point of impact.

Sherwood was cited for failing to stop within assured clear distance ahead and was transported to Chelsea Medical Center by Huron Valley Ambulance, suffering from possible neck and leg injuries. Grau was uninjured.

According to Yekulis, Grau's 1977 Mercury and Sherwood's 1980 Chevrolet two-door were both severely damaged.

## Three Charged With Rape in Lyndon Area

cornfield, located in either Washtenaw or Ingham county.

The boyfriend reported the abduction at approximately 6:30 p.m. Saturday and a description of the vehicle and situation was released to the public. The pickup truck used in the abduction was located in an Ingham county barn and parts had been repainted. Also, the three suspects, identified in separate police lineups Monday by both the girl and her boyfriend, had cut their hair and mustaches.

The names of the victim and her boyfriend were withheld by authorities.

## Trio Arrested For Looting Apartment

On Tuesday, July 6, a residence on Wilkinson St. was robbed of approximately \$1,500 worth of valuables including numerous coins, stereo equipment, a compound bow, shot gun, pellet gun, unprocessed mink fur, jewelry and electronic equipment such as a video game and television.

Chelsea Police Officers Rick Walter and Mike Foster were assigned to the larceny of the upstairs apartment and, through investigation, located three suspects—two adult males and one juvenile female—in the Jackson area. Through interview, all but two pieces of the missing merchandise was recovered. Chelsea Police Department anticipates the prompt return of the other items.

Warrants have been obtained from the Prosecutor's Office, charging the adults with larceny from a building while Juvenile Court petition papers have been submitted against the 16-year-old juvenile. All names are being withheld until arraignment on the charges.

Times for the sale, located on Main St. as well as Park and Middle Sts., are 8:30 a.m. to 8:30 p.m. Friday and 8:30 a.m. to 5:30 p.m. Saturday.

Again, the Chelsea Sidewalk Festival is sponsored by the Chelsea Merchants Association. To keep the public's thirst quenched and well-fed, various

organizations will sponsor food and beverage booths featuring light lunches, drinks and snacks.

Also a part of the festivities will be the 3rd Annual Antique/Classic Car Parade, scheduled to begin at 1:30 p.m. Saturday, July 31. Additional parade information may be obtained by calling 475-9106.

## Real Ale Co. Offers Tours Of Brewery

Ready to take a gulp of real ale? or should we say "Real Ale"? During Chelsea's ninth annual sidewalk festival, The Real Ale Co. will sponsor tours of their brewing facilities from 5 p.m. to 9 p.m. Friday and from 8:30 a.m. to 5:30 p.m. Saturday.

According to brewmaster Ted Bagerow, curious persons who have never had the chance to tour a brewery will be taken into the facility and shown the primary and secondary fermenters, the bottle conveyors, ingredients and

the like in order to understand the brewing process. Also, those persons age 21 and older will be given a free sample of the porter and stout being manufactured.

Also, Real Ale Co. T-shirts and hats will be on display and for sale.

According to Bagerow, approximately 500 cases of brew are currently aging and being readied for restaurant and retail distribution beginning Aug. 5. Area restaurants, taverns and stores will begin featuring the product(s) at that time.

## Civic Foundation To Meet Sept. 13

The new Civic Foundation of Chelsea has set Sept. 13 as the first meeting of its Founding Members.

It is expected at this first meeting that the Founding Members will elect a Board of Trustees and officers of the Foundation. Also, it is expected that an operational program for the year to come will be drawn.

The Foundation's Temporary Steering Committee has set Sept. 1 as the cut-off date for new

Founding Members. Until then, the Foundation is welcoming Founding Members, who contribute \$50.

139 people have become Founding Members to date.

Interested persons may contact Art Dils, chairman, Temporary Steering Committee, 994-3904; or Ron Olmsted, treasurer, 475-1311. They also may send membership contributions to the Civic Foundation of Chelsea, Post Office Box 45, Chelsea 48118.



UP TO BAT, Lauri "Shortstuff" Wetzel readies herself for what proved to be a single for her team, the Orange Smurfettes, who finished Midget League action last week in third place and sporting a 6-6 season slate.



Published every Tuesday at 300 N. Main Street, Chelsea Mich. 48118, and second class postage paid at Chelsea, Mich. under the Act of March 3, 1879. Postmaster: Send address changes to The Chelsea Standard, 300 N. Main St., Chelsea, Mich. 48118.

Subscription Rates (Payable in Advance)  
In Michigan: One year in advance ....\$8.00  
Six months .....\$4.50  
Single copies mailed ....\$.50  
Outside Michigan: One year in advance ....\$10.50  
Six months .....\$6.00  
Single copies mailed ....\$.75

MEMBER  
**NATIONAL NEWSPAPER ASSOCIATION**  
National Advertising Representative;  
MICHIGAN NEWSPAPERS, INC.  
827 N. Washington Ave.  
Lansing, Mich. 48906

## JUST REMINISCING

Items taken from the files of The Chelsea Standard

### 4 Years Ago . . .

Thursday, Aug. 3, 1978—

Sixth annual Sidewalk Sale and Art Fair will begin tomorrow, Friday, as artists, craftsmen, retail merchants and local service clubs load their wares onto Chelsea streets.

Placing first in slalom, jump and tricks, Marty Steinhauer became Michigan's Junior Boys Over-All Water Ski Champion during last week-end's Michigan State Championships.

During the past several months, political candidates have been presenting to news readers their "stands, view points and promises. The primary will be held Aug. 8.

A series of meetings, beginning Thursday, Aug. 3, have been scheduled by the Herbert J. McKune Post No. 31, and includes the setting of Saturday, Oct. 14 at the date for their first Octoberfest.

### 14 Years Ago . . .

Thursday, Aug. 8, 1968—

The annual August Steak Fry was the agenda Tuesday evening, Aug. 6, for the Chelsea Jaycees, who met at the American Legion Home on Cavanaugh Lake.

Voting turn-out was reported light in Tuesday's primary election and that fact was born out in the Chelsea area. Less than one-third of the registered voters to Sylvan, Lyndon, Lima, Sharon and Freedom townships made it to the polls to choose candidates for the Nov. 5 national election.

Every school building in Chelsea except one was entered and damaged in some way between July 26 and Aug. 1.

Plans are near completion for the 1968 Chelsea Community Fair to be held Aug. 28-31 at the fairgrounds.

### 24 Years Ago . . .

Thursday, July 31, 1958—

The primary election to select Democratic and Republican candidates for the November elections will take place Tuesday, Aug. 5. Chelsea residents will vote on a proposed incorporation as the City of Chelsea and, at the

same time, will elect nine charter commission members to draft a city charter, if the proposal to so incorporate is approved.

A magnificent gift to the Village of Chelsea was revealed in the will of the late Catherine M. McKune, filed yesterday in Probate Court. The will provides that McKune House on S. Main St. shall be given to the Village for use as a public library.

Now practically completed in this area, the 1958 wheat harvest is declared to be the finest crop ever raised here, both as to quality and quantity.

The Chelsea Community Band will present its final summer concert Friday at 7:30 p.m. in front of the Municipal Building.

### 34 Years Ago . . .

Thursday, July 29, 1948—

Four automobile accidents involving local residents and a drowning of a Detroit man during the past week has cast a somber tone over the village, according to Officer Floyd Gentner of the Chelsea Police Department.

Saturday, July 31, will be the deadline date for reinstatement of National Service Life Insurance without the added requirement of a physical examination, according to an announcement made by the Detroit regional office of the Veterans Administration.

The Chelsea VFW Auxiliary celebrated the third anniversary of its institution with a birthday party at St. Mary's Hall Monday evening, July 28.

The Michigan Legionnaire, official publication of The American Legion, Department of Michigan is the 1948 winner of the Legion's national newspaper contest.

Please Notify Us  
In Advance of  
Any Change in Address

**MARGIE'S UPHOLSTERY**  
FREE ESTIMATES  
• Large Selection of Materials  
• Upholstery Supplies  
• Repair Service  
Pick-Up and Delivery Available  
MARJORIE SMITH  
Ph. 1 (517) 536-4230  
Call Collect between 8 a.m.-6 p.m. Monday thru Saturday  
6245 Brooklyn Rd., Napoleon

WEATHER			
For the Record . . .			
	Max.	Min.	Precip.
Tuesday, July 20	81	53	Trace
Wednesday, July 21	83	59	0.00
Thursday, July 22	82	61	Trace
Friday, July 23	84	65	0.00
Saturday, July 24	84	65	0.00
Sunday, July 25	86	63	0.00
Monday, July 26	83	62	Trace

## Talking it Out

With **JOHN W. MITCHELL**  
Owner-Director  
**Staffan-Mitchell**  
FUNERAL HOME

IS IT WRONG TO CRY?

When a friend or loved one dies, it is only natural for your emotions to give way to grief—and for you to cry.

Tears are therapeutic in more ways than many of us realize. They give us an emotional outlet, providing us with specific physical action we can perform. At the realization that the loved one is gone, tears may come easily for both adult and child—and this is good! Children may even be encouraged to let out their feelings of grief by crying.

Most do not need extra encouragement since it is so natural to weep in sorrow. It is not unmasculine to cry at the death of a loved one or a dear friend. It's a misconception that "big boys shouldn't cry." This is all a part of the early 20th Century training in the old school of the "stiff upper lip" and "grin and bear it." If there is an emotional hurt, then the pain should be recognized, acknowledged, and expressed—in this case, through tears.

Your questions and comments on this and other subjects are welcome—in private or publicly through this column.

Since 1862  
124 PARK ST. PH. 475-1444  
(Copyright, 1978)

## MICHIGAN MIRROR

By Warren M. Hoyt, Secretary, Michigan Press Association

### Tug/Barge Program May Become Subject of Legal Battle

The completion of the controversial Great Lakes tug/barge project may become the subject of a court battle after the builder shut down construction, claiming the state failed to honor an agreement to make quicker payments.

John P. Woodford, director of the Department of Transportation, announced that Upper Peninsula Shipbuilding Company (UPSCO) will be held in default of its contract with the state unless it immediately resumes construction at the company's Ontonagon shipyard.

The project was once hailed as a key to reviving the U. P.'s sagging economy as the original \$35 million construction of a tug and four barges to carry freight across Lake Michigan has now grown to over \$44 million.

The project is also the object of a federal grand jury investigation and political wrangling.

The company shut down the shipyard on July 2, idling 350

workers on the 120-foot long tug and 437-foot barge system, which is designed for use of transporting railroad cars and truck trailers on the Great Lakes.

The project is currently between 85 and 90 percent complete. When shutting down the project, UPSCO officials charged the state had reneged on a pledge to speed up payments to improve the company's cash flow.

They said the state had agreed in January to speed up, but not increase, payments to help the firm pay vendors and ship designers. In exchange, the company agreed to give the state expanded authority to examine its books in the over budgeted project.

UPSCO President Robert Rotundo said the shipyard would remain closed until the state paid a "considerable amount of money," but he would not specify any amount. He said the monthly state subsidies have been less than the amended contract called for, making it impossible for the

company to meet its obligations.

Woodford said that unless construction starts up again immediately, the company will be held in default and the state will take "such legal actions as we deem necessary."

Also, Woodford demanded UPSCO comply with its contractual obligation to allow auditors and representatives of the department access to its facilities, office and records.

Department spokesman Thomas Shawyer said the department was currently meeting with lawyers discussing what specific legal actions could be taken.

He added, however, that the department preferred not to talk about such actions because that would tend only to exacerbate the situation. Shawyer said the department would rather get an agreement from the company to reopen the shipyard and complete construction instead of going to court.

Woodford called upon the company to live up to contractual obligations by providing accurate and detailed production and financial schedules on a monthly basis dating from the signing last January of amendments to the original contract executed in July of 1979.

"Our intent and hope is not to engage in lengthy litigation with UPSCO, but to encourage the company to resume work and carry the contract to completion," Woodford said.

The state has already paid UPSCO some \$41 million on the controversial project, including \$5.5 million under an escalator clause covering the increase in the cost of labor and materials since the project began.

The project was originally to have cost \$35.5 million and the latest projected cost, is \$44 million.

Besides the \$41 million already paid to the company, another \$2 million has been set aside for special administrative costs, leaving another \$1.2 million due and payable to the company between now and upon completion.

The project has been criticized as a boondoggle since it began three years ago. The program was pushed through the Legislature by Upper Peninsula lawmakers and Governor Milliken as a means of cutting the U. P.'s high unemployment rates.

The contract was awarded by the State Transportation Commission without competitive bidding.

## Senior Citizen Nutrition Program MENU and ACTIVITIES

Week of July 27 - Aug. 3

Tuesday—Salisbury steak, mixed vegetables, coleslaw, hot rolls with butter, apple crisp. Cards.  
Wednesday—Beef stew with vegetables, biscuits, coleslaw, extra biscuits, melon. Recorder.  
Thursday—Ham, scalloped potatoes, spinach salad, wheat bread with butter, cookie. Fitness.  
Friday—Cold sliced turkey, mixed vegetables, coleslaw, hot rolls with butter, apple crisp. Cards.  
Monday—Baked fish, au gratin potatoes, green beans, wheat bread with butter, fresh citrus. Bingo.  
Tuesday—Meat loaf with gravy, mashed potatoes, broccoli, white bread with butter, cookie. Crafts.

SALLY A. STOMMEN, D. D. S.

takes pleasure in announcing  
the opening of her office  
for the practice of

GENERAL DENTISTRY

at

GRASS LAKE MEDICAL/DENTAL CENTER

375 Lakeside Drive

Grass Lake, Michigan 49240

Office Hours:  
By Appointment

TELEPHONE  
(517) 522-8403

MARY H. WESTHOFF, M.D.

takes pleasure in announcing  
the opening of her office  
for the practice of

PEDIATRIC & ADOLESCENT  
MEDICINE

at

CHELSEA PEDIATRIC CENTER

Dwight E. Beach Middle School  
445 A. D. Mayer Drive  
Chelsea, Michigan

OFFICE HOURS:  
By Appointment

TELEPHONE  
(313) 475-9175



# MARGARET O'CONNOR

for

## STATE REPRESENTATIVE 52nd DISTRICT REPUBLICAN

## MARGARET O'CONNOR

### EXPERIENCE

- 6 years as Washtenaw County Commissioner, District 3
- 8 years on Lodi Township Board
- 2 years as Secretary of Lodi Township Planning Commission
- 2 years on Washtenaw County Planning Commission
- 20 years employment as a registered nurse

### EDUCATION

- R. N., Creighton University, Omaha, Nebraska
- B.S., Nursing Education, Creighton University
- B.S., Political Science, Public Administration, Eastern Michigan University
- Certified Registered Nurse Anesthetist, Western Reserve, Cleveland, Ohio

### GOALS

- 1) No new taxes
- 2) Reduction of State Income Tax and Property Tax by
  - a) Reduction of State Bureaucracy
  - b) Elimination of Inappropriate Programs
  - c) Limiting welfare payments to average benefit of surrounding states
  - d) Overhauling Workers Compensation
  - e) Overhauling Unemployment Compensation
  - f) Sharing of retirement costs and insurance programs by employees
- 3) Return to a part-time legislature

(Paid for by the Committee To Elect Margaret O'Connor, 4300 Ann Arbor-Saline Rd., Ann Arbor, MI 48103)

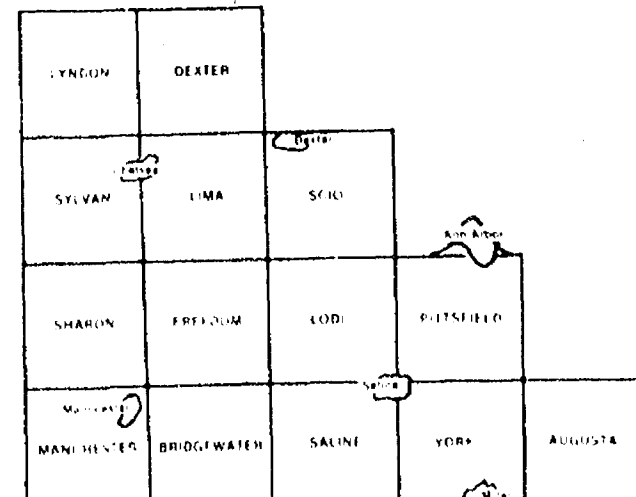

52nd DISTRICT

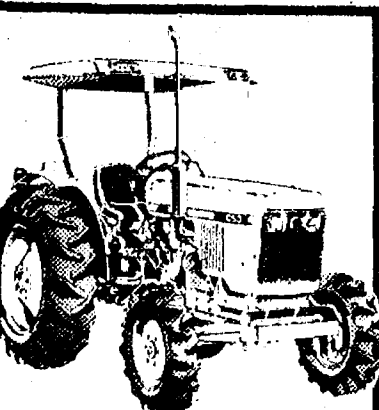

John Deere  
has a bigger compact  
utility tractor. The  
**33-PTO-HP\*  
1050 Diesel**

The John Deere 1050 Tractor is powered by a turbocharged 3-cylinder diesel engine — an industry exclusive. And that means more power, better fuel economy and fewer emissions than most comparable tractors with naturally aspirated engines. The 1050 also has a Category 1 load-and-depth-sensing 3-point hitch, continuous-running 540-rpm PTO, color-coded controls. Plus a mechanical front-wheel drive option. See us today for a 1050 Tractor demonstration.

\*Maximum PTO horsepower, measured at 2400 rpm, engine speed by manufacturer.



**HURON FARM SUPPLY**  
8250 Dexter-Chelsea Rd.  
Dexter 426-8847





VEITENGRUBER-DILS: Mr. and Mrs. Donald Veitengruber of Clio have announced the engagement of their daughter, Ruth Ellen, to Gary Allen Dils, son of Mr. and Mrs. Arthur Dils of Chelsea. An August wedding is planned.

### North Lake United Methodist Church

14111 North Territorial Rd., Chelsea

## 4th ANNUAL CORN FEAST & CHICKEN BAR-B-Q

SATURDAY, JULY 31-4 p.m. to 8 p.m.

Barbecued chicken, corn on the cob, baked beans home-baked rolls, cole slaw.

ONLY \$4.00

For the convenience of his patients

### DR. LEONARD H. WOLIN

Announces the Expansion of His Office Hours

To Include Thursdays Afternoons

at

775 SOUTH MAIN STREET  
CHELSEA, MICHIGAN 48118

Practice Limited to Urology

FOR AN APPOINTMENT PLEASE CALL 475-2925

(Vasectomy Clinic 971-9760)

### Seitz Family Gathers for 61st Annual Reunion

The 61st annual Seitz family reunion of the late Henry Seitz of Saline was held at the home of James Grant, Loch Alpine, on Sunday, June 24 with a pot-luck picnic.

There were 55 relatives at the reunion. Guests of honor were cousins Karen (Seitz) Regler, her daughter Babette and her son Christoff, of West Berlin, Germany. They arrived in the United States on June 25 and will return to Germany on Aug. 6.

The group held their annual election of the officers with Erwin Hochrein as president, Barbara Hochrein as secretary, John and Joan Jedele on the entertainment committee. The 1982 Seitz reunion will be held at the home of Mr. and Mrs. Lorrin Jedele.

Prizes were awarded to the oldest, Otto Bredernitz, and to the youngest member present, Leah White.

Karen and Babette Regler are staying at the home of Mrs. Gertrude Rivers in Dexter and Christoff is staying at the home of Mr. and Mrs. Marvin Rivers in Dexter. Various cousins have had family gatherings for the Regler family, Mr. and Mrs. Lorrin Jedele of Saline, Mr. and Mrs. Iver Schmidt and Mr. and Mrs. Erwin Hochrein, Jr., of Dexter. They also enjoyed horseback riding at the home of Mr. and Mrs. John Seitz of Saline.

Karen and her children have also been escorted on a few sightseeing trips in the area including a Detroit Tiger baseball game, Cedar Point and Sea World in Ohio, the Mackinac Bridge and the Upper Peninsula.

### Co-Op Nursery Plans Final Summer Workshop

Aug. 24 will mark the fourth and final summer workshop for local three- and four-year-olds at the Chelsea Co-Op Nursery. "Sawdust Creations" is the title of this final two-hour session, highlighted by projects, stories and games centered around this theme.

Class size is limited to 20 and there is a \$3 per workshop fee for one child, \$5 per workshop for two children.

Registration may be completed by mailing the fee to Chelsea Co-Op Nursery, 11000 Dexter-Chelsea Rd., Dexter. Further information may be obtained by calling Donna Harsh at 475-1720.



Mr. and Mrs. Sheldon Hull

### Pamela Marshall, Sheldon Hull Speak Vows in Jackson Church

Pamela Sue Marshall, daughter of Mr. and Mrs. Jesse Marshall of W. Middle St., was married to Sheldon E. Hull, son of Mr. and Mrs. Willard Ellis of Jackson Saturday, July 10 at the First Church of God in Jackson.

Maid of honor was Sandra Kay Fletcher of Chelsea while bridesmaids were Cheryl Tripp of Jackson, Lori Spear of Chelsea and Bernice Marshall, cousin of the bride, of Chelsea.

Best man was Gary Ellis, brother of the bridegroom of Jackson. Ushers included Shannon Minix and George Tripp, both of Jackson, and Larry Marshall of Chelsea brother of the bride.

Following the wedding, a reception was held at the VFW Hall on Weldwood Ave. in Jackson. The couple then departed on a honeymoon in Grayling.

### Michigan Lutheran Women Attend Grand Rapids Convention

Nine hundred Lutheran women met July 13, 14 and 15 in Grand Rapids at the Grand Center for the 19th Biennial Convention of the Michigan Lutheran Women's Missionary League. All activities and speeches were centered around the chosen theme of "Cast Your Cares."

Attending the convention from Our Savior Lutheran church were Joanna Alter, Sue Giebel, Betty Severn and Madonna Ruhl.

The Rev. Ralph A. Bohlmann, newly elected president of the Lutheran church, Missouri Synod, made his first convention appearance. He addressed an audience of 1,400 at the opening communion service at De Vos Hall.

Dr. Jean Carton of Pennsauken, N. J. spoke to the women Wednesday morning. She

challenged them to "put things into perspective ... Today is all we have. The Lord hasn't given us tomorrow yet."

Mrs. John Luda, international projects chairman, informed the Leaguers on the progress of international projects. The Revs. Paul Heinicke and John Angell spoke on Michigan Missions followed by Mr. and Mrs. John Iller, Lutheran Bible Translators with the Limba people of Sierra Leone, West Africa.

The Christian Growth Committee, under the leadership of Mrs. Richard Bernthal, presented three Bible studies around the theme "Cast Your Cares Upon Him, for He Cares for You." Thereafter, 10 interest sessions were held, led by Mrs. Clemens Gruber of Mission Services.

New state officers elected for the next biennium included Mrs. Sharon Rasmussen, second vice-president; Mrs. Beatrice Essig, recording secretary; Mrs. Lorraine Sattelmeyer, treasurer; and the Rev. Paul Pollatz, counselor.

Projects adopted by the convention delegates for 1982-83 include a replacement van, Project Compassion "Love Bus" Fleet, Detroit, \$10,000; Lutheran Association of Missionaries and Pilots, aircraft engine, \$6,000; Lutheran Child and Family Services, counseling program for professional church workers, \$6,400; Wheels for Witness, Concordia College, Ann Arbor, \$5,000; Lutheran Association for Missionaries and Pilots, offset press, \$10,000; Lutheran Association of Missionaries and Pilots, aircraft skis, \$8,000; Concordia Theological Seminary, summer vicarage program, \$12,000; and, Concordia Theological Seminary, materials, programs for minority recruitment program, \$12,600.

Telephone your club news to 475-1371

BARBARA M. WEHR, D.D.S.  
JOHN C. WEHR, D.D.S.

FAMILY DENTISTRY

9477 N. Territorial, Dexter  
In North Territorial Family Clinic  
426-4635

Our office hours:  
Monday-Thursday 7:30 a.m.-9:00 p.m.  
Friday 7:30 a.m.-4:00 p.m.  
most Saturdays 9:00 a.m.-2:00 p.m.

### Hospital Auxiliary Plans Aug. 21

### Fall Fashion Show

An "Afternoon of Fall Fashion" will be sponsored by the Chelsea Community Hospital Auxiliary Saturday, Aug. 21. Upcoming fashions from Jacobson's will be modeled in a very lovely dining room setting at Chelsea Community Hospital following a delightful summer champagne luncheon. The event gets underway at 1 p.m.

Proceeds from this afternoon of fashion will go toward the many worthwhile community and hospital projects of the Auxiliary.

Ticket information may be obtained by calling Ruby Stretter at 475-2065.

Please Notify Us  
In Advance of  
Any Change in Address

### Lyndon Farm Bureau Group Elects Officers

A bountiful selection of foods was enjoyed at the Lyndon Farm Bureau annual picnic dinner, Sunday, July 18 at the Schonover farm.

This year's officers assumed their duties for the coming year. They are William Hogan, chairperson; Carl Schonover, discussion leader; Floyd Balmer, package reporter; Terry Schonover, minuteman; and Iva Barton, secretary.

### CAROL'S CUTS

40 CHESTNUT

Monday, Wednesday  
and Friday  
475-7094

Appts. Only  
9:30 a.m. - 3:00 p.m.

### VILLAGE FRAME SHOPPE

ART GALLERY

## 10% OFF Framing

(Offer Expires Aug. 31, 1982)

Tues. - Fri., 9:30-5:30. Sat., 9:30-4  
8107 MAIN ST., DEXTER PH. 426-8986

## CUSTOM MADE

★ SLIPCOVERS ★ DRAPES

★ CUSHIONS ★ BEDSPREADS

Call 475-3137

Win her heart ...  
With a gift that symbolizes  
the two of you ... together!

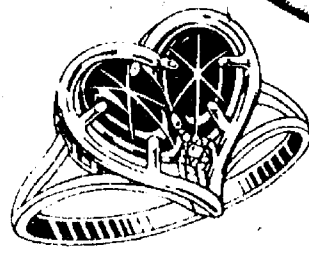

\$150<sup>00</sup>

Both your birthstars  
joined in solid gold ...  
A diamond for the future!

We Love You®

Matching pendants also available

## WINANS JEWELRY

If you want  
intelligent investment  
advice from someone  
who doesn't have  
something to sell,  
start clipping...

We provide advice, not the investments.

Evaluations and recommendations that are unbiased.

From the same resources  
that manage the \$300+ million portfolio  
which we supervise.

And that takes experience and intelligence.

That's why we call it Intelligent Investing.

Objective, expert advice...



ANN ARBOR  
TRUST

"Everyone's Guide to Financial Security" series

### Free Brochure/Intelligent Investing

☐ Yes, please send me a copy of Ann Arbor Trust's guide to investment planning and portfolio management entitled, "Intelligent Investing: Make the right decisions... for you." I understand there's no obligation.

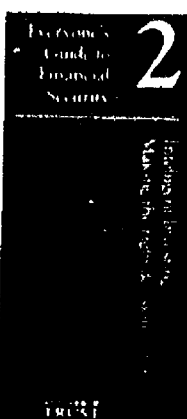

Name \_\_\_\_\_  
Address \_\_\_\_\_  
City/State/Zip \_\_\_\_\_  
Phone \_\_\_\_\_

Call for faster service:  
475-9154

Mail to: Ann Arbor Trust Company 1478 Chelsea-Manchester Road Chelsea, MI 48118



DONALD A. COLE OWNER DIRECTOR

## Burghardt-Cole Chelsea Funeral Chapel

214 E. MIDDLE ST., CHELSEA, MICH. 48118  
313-475-1551

Your Chelsea Funeral Home  
with the  
"HOME"  
like atmosphere



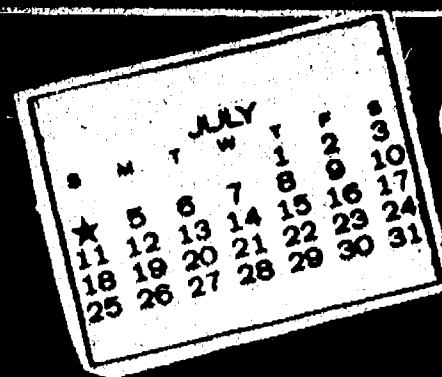

## COMMUNITY CALENDAR

### Monday—

Chelsea Kiwanis Club meets every Monday, 8:30 p.m. at Chelsea Community Hospital.

Parents Without Partners, Monday, Aug. 2, 8 p.m. Call Bob C. at 682-2927 for directions.

Chelsea School Board meets the first and third Mondays of each month, 8 p.m., in the Board Room.

St. Mary's Altar Society, first Monday of each month, 7:30 p.m., at Rectory basement.

Chelsea Lioness, second Monday of each month at the Meeting Room in the Ann Arbor Trust Co. on M-52, Chelsea, at 7:30 p.m. Call 428-7179 for information.

Lima Township Board regular meeting, first Monday of each month, 8 p.m., Lima Township Hall.

Recreation Council, second Monday of each month, 7:30 p.m.

in the Village Council room above the police offices. Open to the public.

### Tuesday—

Lima Township Planning Commission, third Tuesday of each month, 8 p.m., Lima Township Hall.

Chelsea Village Council, first and third Tuesdays of each month.

Sylvan Township Board regular meetings, first Tuesday of each month, 7 p.m., Sylvan Township Hall, 112 W. Middle St.

Inverness Country Club pot-luck and euchre party, 6:30 p.m., first Tuesday of each month.

Lions Club, first and third Tuesday of every month, 6:45 p.m., at the Wolverine Lounge. Ph. 475-2881 or write P.O. Box 121, Chelsea.

Chelsea Community Hospital Nutrition Program, pre-natal nutrition classes, fourth Tuesday of each month, 6 to 7 p.m. at the hospital. To register, phone 475-1311 (ext. 354). Class is free of charge.

Rebekah Lodge No. 130 first and third Tuesday of each month, 7:30 p.m.

Chelsea Child Study Club second and fourth Tuesday of each month, 8 p.m.

Chelsea Jaycees, first Tuesday of each month. For more information call Jerry Martell, 475-1966.

Chelsea Rod and Gun Club regular meeting, second Tuesday of each month at the clubhouse, Lingane Rd.

### Wednesday—

Chelsea Communications Club, fourth Wednesday of each month, 8 p.m., Chelsea Lanes basement meeting room.

### Thursday—

Chelsea Band and Orchestra Boosters, second Thursday of each month, 7:30 p.m., high school band room.

St. Andrew's United Church of Christ Ice Cream Social, July 29, 5 until dark. Light supper, desserts. 7610 Ann Arbor Rd., Dexter, Fellowship Hall. xadv8-4

Knights of Columbus Women's Auxiliary, second Thursday of each month, 8 p.m. at K. of C. Hall, 20750 Old US-12.

Lyndon Township Planning Commission, 8:30 p.m. the second Thursday of each month.

Ice Cream Social, Thursday, Aug. 5, 5 to 8 p.m. Covenant church, 50 Freer Rd., Chelsea. Pretzels, all the cake you can eat.

### Friday—

Senior Citizens meet third Friday of every month, pot-luck dinner, games and cards. 6 p.m. at Senior Citizen Activities Center at North School.

### Misc. Notices—

Home Meals Service, Chelsea. Meals served daily to elderly or disabled. Cost per meal, \$2.25 for those able to pay. Interested parties, call Barbara Branch, 475-7644 or Ann Feeney, 475-1493.

North Lake Co-Op Nursery school is now taking enrollments for the 1982-83 year for 3- and 4-year-old sessions. Anyone interested should call Gale Johnson, 475-1284.

Chelsea Co-op Nursery is now accepting applications for September, 1982. Please call Pat Peterson, 475-3282, or Deborah Feldkamp, 475-2825.

If you need help with clothing, shelter or putting food on the table, Faith in Action can help. We have food and clothing, and can help in other ways when the need arises. Please call 475-2003 or 475-2594, 10 a.m. to 8 p.m.

Please Notify Us of Any Change in Address

## CONGRESSMAN CARL PURSELL

Michigan 2nd District



### EFFECTIVE REPUBLICAN LEADERSHIP

Congressman Carl Pursell has spent a lifetime in the 2nd District. He grew up in the small town of Plymouth, where he stayed to raise a family and establish a career.

His business and community leadership led to election as County Commissioner (1969-70) and State Senator (1971-76). In 1976, the people of the 2nd District elected him to Congress. He has been re-elected twice by wide margins.

Carl Pursell has an excellent record of leadership in Congress and responsive attention to the people and problems of the 2nd District.

He is the author of important state and national laws in such areas as economic recovery, business and job expansion, government efficiency, education, transportation, environment, and new energy sources. He has supported control of taxes and government growth, and is working to achieve a fair and balanced budget, and lower interest rates.

He is a former small business owner and educator, army officer, and graduate of Eastern Michigan University (B.A. and M.A.).

Carl has been active in the Republican Party for nearly 30 years. He has served at every level of the party, including volunteer, precinct delegate, campaign manager, district chairman, and National Delegate to the 1980 GOP National Convention.

### NATIONAL LEADERSHIP...

Congressman Pursell is a member of the influential Appropriations Committee of the U.S. House of Representatives. His participation in policy decision-making is often sought by President Reagan and other national Republican Leaders.

### ...WITH A "HOME TOWN" TOUCH

But Carl is one Congressman who remembers he works for the people here at home. On a given day, Carl might meet with a group of senior citizens in Michigan in the morning, then with the President at the White House in the afternoon—and consider both of equal importance.



Unlike most Congressmen, Carl's home and family are in the district, not in Washington, D.C. He has never lost touch with the people.

He never will.

Congressman Carl Pursell is seeking your support for a 4th term of responsive representation at home ... and responsible leadership in the United States Congress.

## CONGRESSMAN CARL PURSELL

EFFECTIVE REPUBLICAN LEADERSHIP FOR THE 2nd DISTRICT

Primary, August 10.

Paid By Pursell Congress Committee

SEED —  
STOCK —  
FEED —  
GRAIN —  
HAY —  
KIDS —

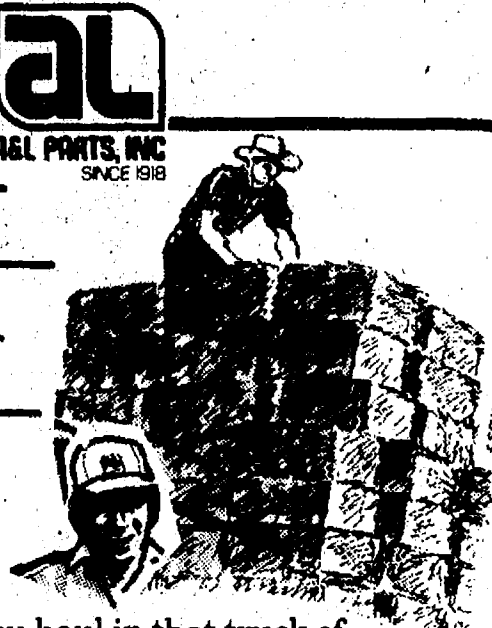

Whatever you haul in that truck of yours, it's important cargo. Important enough to keep it running — and that's where A&L comes in. Parts and equipment you need — when you need them — in stock — on hand — now!

**A & L FLEET SUPPLY**

— A DIVISION OF A&L PARTS, INC. —

For 64 years, a Michigan leader in truck parts & equipment

524 South Main Ann Arbor 313/665-4411

**Boost Your Herd's Weight Gains With Staley Sweetlix® Rumensin® Blocks**

- Improves Nutritional Value of Most Forage
- Promotes Faster, More Economical Weight Gains
- Excellent for Weaned Calves and Yearlings
- Self Controlled Consumption
- Includes Important Vitamins and Minerals

We carry a complete line of these and other Economical Sweetlix Blocks.



**McCALLA FEED SERVICE**

CHELSEA, MICHIGAN 48118

## STONE RIDGE TACK SHOP SUMMER EXTRAVAGANZA



**SUPER SALE**  
**2 DAYS ONLY — JULY 28-29**  
10 a.m. - 8 p.m.

**ENTIRE INVENTORY 20% OFF**

**20% - 70% OFF**

Horse Care Items  
Bridles - Muckers - Medicine  
Sheets, Gloves, caps, breeches, hunt coats  
Books - Rat Catchers

**25% OFF**  
**All Saddles**

**30% - 50% OFF**

Blankets - Coolers  
Rain Covers

Much More

9970 LIBERTY RD., CHELSEA



# FRANK GROHS

CHEVY

BUY NOW  
SAVE NOW!

ROAD  
WORK  
SALE

Follow I-94  
to Baker Rd.,  
north to  
Dan Hoey Rd.

SAVE \$400

ON ALL  
CHEVETTES  
CAVALIERS  
CITATIONS

CLASSIC  
1964 CHEVELLE  
CONVERTIBLE

Showroom New!

\$3895

1979 MONZA

2-dr., V-6, auto.

1979 CHRYSLER

LeBARON 2-Dr.

Loaded with options.

1980 CITATION

2-Dr. Hatchback

1976

CUTLASS SUPREME

Extra Clean!

1981 CAMARO

6-cyl., std. trans., stereo

14,000 miles.

1978 PONTIAC

TRANS-AM

Loaded!

TRUCKS & 4x4's

1978 CHEVROLET

4x4

p.s., p.b., auto

1974 GMC

JIMMY 4x4

1979 CHEVY

1/2-T, Big 10, V-8, auto.,

p.s., p.b., 33,000 mi, lwb

Don't Miss This Beauty!

TRANSPORTATION

SPECIALS

★'74 DUSTER

6-cyl., std. trans.

★'75 FORD WAGON

Air, auto, stereo

★'74 IMPALA 4-dr.

★'73 MONTE CARLO

★'75 MAVERICK

Grabber 6-cyl., auto.

NEW TRUCKS

1982 3/4-Ton Camper

Special Pick-up

1982 1-Ton Cab & Chassis

One 84" Cab to Axle

One 60" Cab to Axle

S-10s Available

SPECIAL OF

THE MONTH

BRAND NEW

1981 CITATION

4-cyl., 4-speed

ONLY 1 LEFT!

OPEN

Mon., Wed., 9-8

Tues., Fri., 9-6

Sat. .... Closed

during July, Aug.

Frank Grohs

Chevrolet

DEXTER MICH

426-4677

## Letters to the Editor

Dear Editor:

It seems everytime we pick up a paper or listen to the news, we hear of all the problems of our younger citizens — drugs, drinking, street gangs, etc.

We would like to tell you about a different type of street gang. The Middle Street Rascals, better known to us as Jim, Lynn, Rose, Achewie, Barb, Tim, Junior, Betty, Todd, Keith, Michelle and Dan.

It seems that their leader, Jim, our son, decided to round up some volunteers for a secret mission while we were on vacation a few weeks ago. Everyone knows how much mischief kids can get into when the parents aren't around. Well, this group had a whole week of freedom on their hands and decided to see what they could stir up. What got stirred up was gallons and gallons of paint. We came home on Saturday morning and thought we were on the wrong street. The gray house we left this week before was now white with sunny yellow trim. There was also grass seed sown and plants around the sides of the house.

The inside even got some paint—the woodwork and the stairs were neatly done. Even the new drapes I had been trying to find time to hang were put up over squeaky clean windows.

The next time you think the youth of today is going to the dogs — come down W. Middle and see what a group of young people can accomplish in one short week when they really put their efforts to work on a project. Perhaps we should start stressing their good deeds and not give so much publicity to the trouble makers.

If some week-end in the near future you hear a lot of noise down our way, please ignore it. We are just punishing the culprits for their crime with a picnic and a backyard ball game.

By the way, these people can be identified by streaks of paint in their hair and on their clothes so if you see someone answering to this description please give them an extra large smile and a pat on the back for a job well done. Thanks a million, kids.

Don & Les Alexander.  
(otherwise known as Mom & Dad to the Middle Street Rascals)

To the Editor,

The time has come for some drastic changes in our summer baseball leagues. The Chelsea Recreation Dept. has been unresponsive to the problems in the program for years. For example, our late season guarantees forfeited games every year, yet Chelsea's season continues to run about a month later than those in other communities.

It is obvious to anyone who has children in both the boys' and the girls' leagues, that the girls are treated like second class citizens. Why do the girls play their games on poorly maintained grass fields, while our one softball diamond usually sits idle? There are five well kept baseball diamonds, two of which aren't used regularly. Why do the same umpires work year after year at the baseball games, while the softball leagues have different, inexperienced high school kids each year? The baseball teams get better equipment than the softball teams—even to the point of bleachers for all the ball fields



SALLY A. STOMMEN, DDS

## Dentist Opens Grass Lake Office

Sally A. Stommen, DDS, has established a general dentistry practice in Grass Lake.

Dr. Stommen was recruited to Grass Lake by the Grass Lake Committee to Recruit a Physician and a Dentist, and Chelsea Community Hospital.

Dr. Stommen received her Bachelor of Science Degree from Alma College in 1977, and her Doctor of Dental Surgery Degree from the University of Michigan

Dental School in 1981. Since her graduation from Dental School, she has been a clinical instructor of oral surgery at the University of Michigan Dental School.

Dr. Stommen is married and lives at Cavanaugh Lake.

Dr. Stommen's office will be located at the Grass Lake Medical/Dental Center, 375 Lakeside Dr., Grass Lake; telephone (517) 522-8403.

## Chelsea Community Hospital Sponsors Alcohol Lectures

An alcohol abuse lecture program continues to be offered to

the public by Chelsea Community Hospital.

Programs are conducted by Costas Kleanthous, MD, Medical Director of the Substance Abuse Program at Chelsea Community Hospital.

The one remaining program will be held Monday, Aug. 2, at 7 p.m. in the main dining room of Chelsea Community Hospital. Discussion will center around Sexual Dysfunction in Alcohol Abuse.

The program is open to the public and is free of charge. Please call Cindy Bear at 475-1311 Ext. 354 or Shannon Miller at Ext. 225 to register.

except those used by the Midget and Jr. Miss Leagues.

The big question is, why do the boys get to play in tournaments each year and the girls don't? When I asked the softball director about this, her responses were "it's too much trouble, it's too hard to schedule games, they have had too many problems in the past with tournaments."

I don't understand why the boys should get better fields, umpires, equipment, and on top of that have more games than the girls. Is the baseball director better organized than the softball director? More efficient? More intelligent to be able to figure out schedules for tournaments? Is it simply a case of sex discrimination? The director of the Rec. Dept. was on vacation when I tried to find out the answers to my questions. Is there a member of the Rec. Council out there who can tell me why the girls are treated this way? Can you believe that for the second time that I know of, the ribbons handed out at the end of the year to the girls read baseball instead of softball? The Rec. Dept. didn't even know the difference when they were ordered.

Beckie White  
Coach, Green Giants  
Midget League

## Honeybee Program Offered at Nature Center

Honeybees are insects with complex social behavior. Within the hive, workers are busy preparing hexagonal chambers for the laying of eggs and feeding developing larva. Some bees are involved in cleaning house and making sure that the hive is air conditioned by producing air currents with their wings. The queen even has "attendants in waiting" who make sure she is groomed and well fed. As a bee ages, it assumes different responsibilities with most workers eventually becoming foragers, the most dangerous job. Scouts search-

ing for food return to the hive and pass the information along to their fellow workers by performing various dances, which tell the direction and distance of the "fields of plenty."

At Waterloo Nature Center on Aug. 1, beginning at 1:30 p.m., get a close-up view of the honeybee in action at the indoor observation hive. The program includes a talk on the social behavior and life history of the honeybee and a slide show. Tom Hodgson, a beekeeper and Director of Dahlem Environmental Center in Jackson, will

## Pediatrician . . .

(Continued from page one)  
Dr. Westhoff lives in Dexter and will be the area's only full-time and locally residing pediatrician.

Dr. Westhoff's office is leased from the Chelsea School District and is located at the Chelsea Pediatric Center in the Dwight E. Beach Middle School, 445 A. D. Mayer Dr., Chelsea; telephone number (313) 475-9175.

demonstrate the use of equipment and the technique of extracting honey from the hive.

The Nature Center may be reached by taking I-94 to exit 157 and heading north on Pierce Rd. Turn left on Bush Rd. and continue for one-half mile until you see the entrance on your left.

## Jiffy market

Big Enough To Serve You . . . Small Enough To Know You!

Corner of Sibley and Werkner Rds. - Chelsea, Michigan 48118

PHONE 475-1701

Sale Prices Good July 27 - July 31, 1982

Complete Fresh Meat Dept. - U.S.D.A. Choice Beef - The Finest of Fresh Pork

### JIFFY MARKET MEAT DEPT.

GRADE A

WHOLE  
FRYERS

59¢ lb.

BREASTS . . . . . lb. \$1.19

THIGHS . . . . . lb. 89¢

DRUMS . . . . . lb. 79¢

WINGS . . . . . lb. 53¢

BACKS . . . . . lb. 12¢

FRESH  
GROUND  
ALL-BEEF

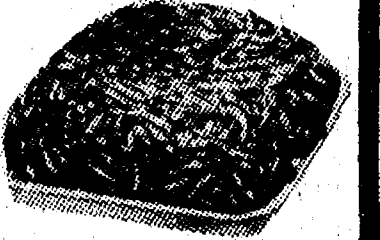

HAMBURGER

\$1.49 lb.

Hamburger you will enjoy!

HOLSUM

DARK BREADS

(1-Lb., 4-Oz.) Loaf

79¢

FRESH CALIFORNIA

HEAD LETTUCE

49¢ ea.

FARM MAID

HOMOGENIZED

MILK . . . . . gal. \$1.98

LOW-FAT

MILK . . . . . gal. \$1.69

ORANGE

JUICE . . . 1/2 gal. \$1.19

COLA DRINKERS

COCA-COLA . . . 8 pac \$1.99 plus deposit

FRESH MEATS - GROCERIES - PRODUCE - BEER - WINE - LIQUOR

Open 7 a.m. Morning to 10 p.m. Nights - 7 Days A Week

## SUMMERTIME TREAT at CHELSEA McDONALD'S

A SUNDAE SMILE

A COOL VANILLA CONE



ALL SUNDAES

25¢

IN THREE FLAVORS

Thick vanilla swirls covered with buttery hot fudge, tasty caramel or luscious strawberry topping and covered with chopped nuts.



ALL CONES

15¢

You deserve  
a break today®



1535 S. Main St.  
Chelsea  
Ph. 475-9620

Thick Vanilla Swirls  
Piled High  
on a Caked Cone  
McDonald's Sundaes and  
Cones are so rich and  
creamy they'll make  
you smile when you eat one!

Save with a  
One Gallon Flush Toilet!

Say Yes  
to Michigan  
Special!

**SUPERINSE . . .**

... a unique name for an innovative toilet  
that flushes QUICKLY, QUIETLY, and COMPLETELY.

An answer to . . .

- Problem septic tank drainfields
- Reducing frequency of pump-out on holding tank systems
- Restrictions on wastewater loading to sewer systems
- A marginal well

SUPERINSE is not like your conventional toilet. Instead of using 7.5 or even 3 1/2 gallons of water per flush, SUPERINSE uses just ONE GALLON OF WATER.

Simple and Convenient . . .  
SUPERINSE

- Easy, low cost installation
- Standard rough-in dimensions

Now Save 2 Ways . . .  
\$200 off suggested national retail price—\$350 each includes shipping and handling  
\$14.00 4% Mich. sales tax

Order your "Say Yes to Michigan" Superinse Special today fill out coupon below and mail with payment to:

**Thetford Corporation**  
PO Box 1285  
7101 Jackson Rd.  
Ann Arbor, MI 48106  
Charge Card customers can order by calling (313) 769-6000 • ask for Superinse Sales • Order your Superinse today and Say Yes to Michigan

Name \_\_\_\_\_  
Address (No P.O. Boxes) \_\_\_\_\_  
City \_\_\_\_\_ State \_\_\_\_\_ Zip \_\_\_\_\_  
Telephone ( ) \_\_\_\_\_

☐ check or money order enclosed  
☐ charge my  
☐ Visa  
☐ Mastercard  
expiration date \_\_\_\_\_  
card # \_\_\_\_\_

This offer expires September 6, 1982.



# SPORTS

## Big Boy Team Claims Ann Arbor Fast-Pitch League Championship

Chelsea Big Boy's softball team won the Ann Arbor Men's Major Fastpitch League championship Tuesday night by defeating defending champion Wolverine Supply, 12-0, in a five-inning mercy game. The victory lifted Big Boy completely out of reach of any team in the league.

Wolverine Supply had been the big guns in the league in recent years, winning the league title the last three out of four years. The 12-0 win made a satisfying title-clinching night for Big Boy.

The Chelsea team started the year winning their first nine games. They clung to first place the entire season. They survived a mid-season slump where they saw their league lead reduced to one-half game at one point as a result of losing three of four games in a two-week period.

Since that time however, they came back strong to win six games in a row and three of those were very important contests against the contending clubs.

A 10-2 win over Central Cafe, an 8-4 win over Brewer's Gulf and the 12-0 win over Wolverine, along with victories over the lesser clubs, handed Big Boy its first title in the Ann Arbor circuit.

This is the second year Big Boy restaurant has sponsored the team and the league title now gives Big Boy its third championship trophy for 1982. The team is the Brewer's Gulf Invitational "Open" champions, and also hold the Scottsville Invitational "A" championship.

Big Boy competes Aug. 6-8 in the State Class A tournament held in Petoskey. This will be a 24-team double elimination event.

In the Tuesday night title winner, Big Boy got on top of Wolverine early and kept adding to their lead till the game became a rout.

In the second inning, Craig Houle was hit by a pitch, Al Augustine walked, Roger Bourne laid down a sacrifice bunt and the throw to first went wild, scoring Houle and Augustine. Bourne ended up on third base. After one out, Mike Laurerman batted out a home run. Bruce Wagner kept things going with a single, Todd Ortring continued his torrid play with a single, Wayne Welton drove in the fifth run of the inning with a double.

This five-run outburst in the second inning was the game breaker and made things quite easy the rest of the way. With four more runs in the third inning and another three runs in the fourth, the game turned into an easy win.

Mike Laurerman provided most of the fireworks for Big Boy. The centerfielder broke loose with a home run and a triple to drive in five runs and score two more. Todd Ortring provided Big Boy with a super defensive play in the top of the first inning. He made a sliding shoestring catch on a slicing drive to rightfield off the bat of slugger Mike Plesko, then threw to second base to double off a Wolverine runner and end the inning. Ortring also had two hits and an RBI to go with his sparkling glove work. Augustine, Bourne, Welton and Wagner were also instrumental in Big Boy's offensive show. Jim Strong picked up his seventh win of the year, pitching a five-hit shut out.

With the league championship securely in hand, Big Boy played Central Cafe Thursday night. Big Boy left little doubt as to which team is the league champ by defeating Central for the third time this year. The score was 4-0 and with only one game left in the league, Chelsea has now mounted a 4 1/2-game bulge over their nearest challenger.

Big Boy scored two runs in the first inning and two runs in the second inning, then relied on the five-hit shut-out performance of John Strong to gain the victory. Mike Laurerman had a hot bat for the second consecutive game, collecting a double and single. Bruce Wagner played an exceptional game, going three for four with two doubles and two RBIs and playing a steady second base. Houle, Welton, Augustine and Bourne also cashed in with base hits for Chelsea.

The victory by Strong gave him his 16th win of the year. The shut-out lowered his earn run average to 2.96 and he and his father Jim have combined for a 23-5 record and a 2.41 ERA.

Big Boy is now 16-3 in league play and 30-11 over-all.

### STANDINGS

	W	L	GB
Chelsea Big Boy	16	3	-
Wolverine Supply	12	7	4
Central Cafe	11	7	4 1/2
Brewer's Gulf	10	8	5 1/2
Omega Farms	6	13	10
Portage Hdwr.	1	18	15

## Canaries Win District Tournament

Chelsea's 13-15 girls softball team, the "Canaries," won the District 16 tournament held in Ann Arbor July 17 and 18. By winning the tournament, the Canaries advance to the state tournament to be held in Petoskey in late July.

The Canaries started the tournament by downing Clague-Tappan-Scarlet, 36-1. Kelly Hawker pitched a no-hitter, striking out nine. Tina Paddock hit a grand slam home run. Chris Defant and Joanne Tobin chipped in with two hits each.

In the second game of the tournament, the Canaries downed Gabriel Richard, 20-3. Joanne Tobin pitched a one-hitter and struck out seven.

Beth Unterbrink had three hits, including two home runs. Also, Kelly Hawker, Anne Weber and Chris Defant each had two hits in the winning cause.

In the championship game on Sunday, the Canaries downed Gabriel Richard, 27-2. Beth Unterbrink pitched a no-hitter, striking out 10. Tina Paddock went four for four, including a grand slam home run. Laura Anderson and Carol Nix each had three hits for the winners.

Other members of the Canaries, coached by Pat Clarke, are Sarah Comeau, Chandy Hurd, Cindy Kvarnberg, Trisha Lepairz, Jenny Cattell, Susan Jacques and Jill Schaffner.

The Canaries currently lead the Ann Arbor 13-15 Fast Pitch league with a perfect 5-0 record.

## Junior Football League Invites Area Youngsters

Ann Arbor Junior Football is pleased to invite interested Chelsea and Dexter children to register for the 1982 football season. This will be the last registration period prior to the start of the season and deadline is Aug. 30.

To sign up, please call Al Ruthenberg, president, at 475-2115, after 6 p.m. or Mike Dalton, director, at 426-0331.

**LOY'S TV**  
Sales & Service  
312 N. Maple Rd., Ann Arbor  
We Service All Makes  
VISA MASTER CARD  
**769-0198**

**Slow Pitch League Standings**  
Standings as of July 15

	W	L
Chelsea Merchants	10	1
Ricardo's	9	2
Jiffy Mix	7	4
Sweepsters	7	4
3D	4	7
Mark IV	3	8
Chelsea Glass	3	8
Inverness Inn	1	10

**Men's Recreational Softball Results**

**MONDAY, JULY 19--**  
Inverness Inn 3, Mark IV 2  
Sweepsters 12, Chelsea Glass 1  
Chelsea Merchants 11, Jiffy Mix 3  
3D 15, Ricardo's 14

**WEDNESDAY, JULY 21--**  
Ricardo's 11, Inverness Inn 6  
Sweepsters 7, Mark IV 6 (8 innings)  
Chelsea Merchants 8, 3D 7  
Jiffy Mix 16, Chelsea Glass 1



ASTRO COACH TOM KEMP provides an able-bodied hurler with some useful advice during a break in recreational baseball action last week.

**Sidewalk Bargain Festival**  
Fri. and Sat., July 30-31

**Sidewalk Bargain Festival**  
Fri. and Sat., July 30-31

**DRAINS and SEWERS CLEANED ELECTRICALLY**

SINKS  
SUMPS  
TOILETS

**PROMPT SERVICE**

FLOOR DRAINS  
MAIN LINES  
STORM SEWERS

**SEPTIC TANKS-Cleaned, Installed, Repaired  
DRAINFIELD & OTHER EXCAVATING**

• RESIDENTIAL • COMMERCIAL • INDUSTRIAL

**BOLLINGER SANITATION SERVICE**  
PHONE (313) 475-2097

**SOFTBALL TOURNAMENT**  
**"JAWS OF LIFE"**  
Fri., Sat., Sun., Aug. 20-21-22

**12 BRACKET B STATUS  
12 BRACKET C STATUS**

Hold Place ..... \$20  
Entry Fee ..... \$80  
and 2 ASA Approved Softballs

Mail or Phone Entries to:  
**RICH STEVENS**  
306 Wood St., Stockbridge, Mich. 49825  
Phone 1 (517) 851-8714

SPONSORED BY  
Stockbridge Fire Dept. and Munith Lions

**SERVING SANDWICHES**  
from 11:00 a.m. till 2:00 a.m. Mon. thru Sat.

BEER & WINE CARRY OUT      FOOD CARRY OUT  
Open Sunday 12:00 Noon Till 11 p.m.

**MARK IV LOUNGE**  
1180 M-52      Phone 475-1951      Chelsea

**GOOD OL' DAYS OF BOWLING**



**BOWLING 25¢**

**HOT DOGS 25¢**

Friday, Aug. 6  
Saturday, Aug. 7  
Sunday, Aug. 8

**At All Participating**

**BPA**  
**Bowling Centers**

**LEAGUE SPOTS AVAILABLE**

**CHELSEA LANES, Inc.**  
1180 M-52      Ph. 475-8141

**MOORE'S RECREATION**

**MID-MADNESS SALE**  
**ON '81's, '82's & '83's**  
**FRIDAY, SATURDAY, SUNDAY**  
**JULY 30th, JULY 31st, AUG. 1st**  
**OPEN 9 A.M. TO 9 P.M.**

WATCH FOR OUR TELEVISION ADS ON CHANNELS 6 AND 50

**COACHMEN**  
AMERICA'S NUMBER ONE CHOICE

**The Choice is Yours**

**Class A Choice**

7,000 Sq. Ft. of Showroom Plus Sales, Service, Parts and Storage

**MOORE'S RECREATION, INC.**  
1222 E. North Territorial Rd. (Just off I-23, North of Ann Arbor)  
Whitmore Lake, Michigan 48189 • Phone (313) 662-4548

**WE NEED TRADE-INS!**

**THE NEW GENERATION AIRSTREAM**

NEW AIRSTREAM TURBO DIESEL  
28' and 31' MOTORHOME  
Also available in Party Coach and Funeral Coach

EXCELLA 27'-31'-34'  
LIMITED 31'-34'

**YOUR AUTHORIZED AIRSTREAM & COACHMEN SALES, SERVICE AND PARTS CENTER**







**BEATING THE PITCH:** Chelsea Merchants' player Pete Feeney scrambles to first base ahead of a throw to 3-D first baseman Dean Thompson during men's recreational baseball last week. The Merchants currently lead their league, sporting an 8-1 record.

## Cardinals Lead Pony League

### Orioles 9, Tigers 9

Jim Patterson's Tigers came back in the sixth inning to tie Dennis Petsch's Orioles, 9-9, in Pony League action last week. The Orioles started scoring early when John Cattell, Jordan Gray (2), Mark Bareis (3), Rob Hubbell, Matt Steinhauer, Clay Hurd, Mike Mitchell, Scott Gietzen, Brant Snyder and Bill Sober all hit doubles. Hurd also hit a home run.

The Tigers came back when Greg Haist (3), Jim Williams (2), Jeff Steele, Owen Wilcox and Jim Rooke hit singles and good pitching by Ron Johnson and Steve Petty held the Orioles from scoring in the fourth, fifth and sixth innings.

### Cardinals 12, Astros 6

Tom Kemp's Astros started the game as though they were going to take it away from Chan and Dave Lane's Cardinals. However, the Cards scored in the fourth, fifth and sixth innings to pull away from the Astros, 12-6. The Cards had 13 hits from Bob Clouse (2), Todd Starkey (2), Shannon Darrow, John Lane, Mike Westhoven, Chris Zangara and Pat Overbeck, all with singles. Wayne Lewis hit a triple and Todd Starkey, Mike Westhoven and Chris Zangara each banged homers.

Brian Kidd did well in the outfield while Starkey and Jeff Harvey pitched well.

For the Astros, Mark Ahrens, Mike Merkel and Brian Coy hit singles. Ahrens, Darren Girard and Kirk Lawton each hit a double. Matt Kemp did an outstanding job in the infield.

### Orioles 5, Royals 3

This time the game ended in six innings. Don Thibodeau's Royals fell to Dennis Petsch's Orioles, 5-3, when the make-up game was played. John Cattell started with a double. Mark Bareis, Rob Hubbell (2), Clay Hurd, Eric Bauer and Marty Poljan added with singles. Mark Bareis pitched very well and Mike Popovich finished the game.

For the Royals, Clay Clark hit a double. Gary Johnson and Greg Boughton hit good singles. Boughton, Clark and Tim Anderson pitched for the Royals, striking out nine Oriole batters.

### Cardinals 2, Pirates 1

Chan and Dave Lane's Cardinals pulled out from Dan Murphy's Pirates with a 2-1 victory. Bob Clouse, Todd Starkey, Jon Lane and Scott Frisinger hit singles for the Cards. Shannon Darrow hit a double. Todd Starkey went the distance, striking out 12 Pirate batters.

The Pirates had Rob McDowell, Ray Spencer and Tim Klink go the distance, striking out eight Cardinal batters. The Pirates played well defensively and had men on base every inning but failed to score.

### Royals 8, Tigers 4

Don Thibodeau's Royals collected 12 hits to defeat Jim Patterson's Tigers 8-4. Eric Bell, Jeff Stacey, Gary Johnson, Matt Doan (2) and Bob Rawson hit singles. Clay Clark, Jeff Stacey, Gary Johnson, Tim Anderson, Jeff Hackworth and Cory Johnson each hit doubles. Tim Anderson went the distance, striking out five Tigers.

For the Tigers, Jeff Steele, Ron Johnson and Greg Haist played well in the field.

### Astros 6, Pirates 1

Tom Kemp's Astros and Dan Murphy's Pirates played out the tie from June 21 with the Astros coming out on top. Matt Bohlender (2), Mike Merkel, Randy Ferry and Chad Romine hit singles. Matt Kemp hit a double. Brian Coy and Darren Girard played well in the field.

For the Pirates, Ron Hafley, Ray Spencer, Casey Murphy and Tim Klink did a fine job.

### Astros 4, Orioles 1

Tom Kemp's Astros locked in second place as they defeated Dennis Petsch's Orioles, 4-1. Brian Coy and Chad Romine combined to strike out six Oriole batters. Hitting singles for the

Astros were Matt Bohlender, Mark Ahrens (2), Mike Merkel and Brian Coy.

For the Orioles, Mike Popovich and Mark Bareis combined for six strike outs. John Cattell, Rob Hubbell, Jordan Gray, Clay Hurd and Bill Sober each hit singles. Marty Poljan did a fine job in the field and Matt Steinhauer played well as catcher.

### Royals 10, Cardinals 4

Don Thibodeau's Royals remained hot as they upset Chan and Dave Lane's Cardinals. The Cards were ahead until the sixth inning when the Royals slammed in nine runs. Greg Boughton went the distance, holding the Cards to five hits. Bob Clouse, Tyler Lewis, Scott Frisinger and Wayne Lewis hit singles. Jeff Harvey batted a long home run. Harvey pitched the first four innings, holding the Royals to two hits. The Cardinals remain in first place with nine wins and two losses.

#### STANDINGS

	W	L	T
Cardinals	9	2	0
Astros	6	4	0
Pirates	5	5	0
Orioles	4	5	1
Royals	3	8	0
Tigers	2	7	1

**D. C. CHIMNEY SERVICE**

9823 Dexter  
Plymouth Rd.  
Plymouth, Mich.

878-6207  
475-8503

**KITCHEN REMODELING**

★ We at Dutch Country are kitchen remodeling specialists.

★ Expert installation available.

★ Free design layout service.

★ Featuring: HAND CRAFTED AMISH CABINETS.

★ Custom Quality Cabinetry by Fieldstone.

★ Jenn-Air Appliances ★ Delta Faucets ★ Elkay & Kohler Sinks.

VISIT OUR SHOWROOM

**DUTCH COUNTRY KITCHENS**

146 E. Main 428-7292 Manchester

**SUMMERS CLEANING SERVICES**

**RESIDENTIAL - COMMERCIAL**

Carpets - Walls - Upholstery - Floors  
General Office Cleaning

**475-3320**

MIKE SUMMERS

*Sidewalk Bargains Everywhere*  
**Friday and Saturday, July 30-31**

# 91 DAY

**CERTIFICATE OF DEPOSIT  
EARNS A SUPER HIGH  
INTEREST YIELD IN JUST  
A SHORT TIME.**

### •Minimum Deposit

This certificate may be purchased in amounts of \$7,500 or more.

### •Maturity

Initial deposit matures in 91 days.

### •Renewable

The annual interest is subject to change at renewal.

### •Interest Rate

Rate of interest changes weekly, but remains fixed from date of purchase to maturity.

### OTHER CERTIFICATES AVAILABLE

- 182 Day Money Market
- 30 Month Certificate

High interest earnings are within the reach of everyone. Choose a plan and make your purchase. Stop by for complete details and current interest earning rates.

# CSB

**CHELSEA STATE BANK**

Member F.D.I.C.

**Main Office**  
305 S. Main

Phone 475-1355

**Branch Office**  
1010 S. Main

Federal regulations prohibit the compounding of interest for the 91 Day and 182 Day Money Market certificates and require a substantial interest penalty for early withdrawal on all certificates.

# ANN ARBOR'S #1 DATSUN DEALER

## THE VOLUME DEALER DOES IT AGAIN!

## BUY EITHER A 310 OR PICKUP!

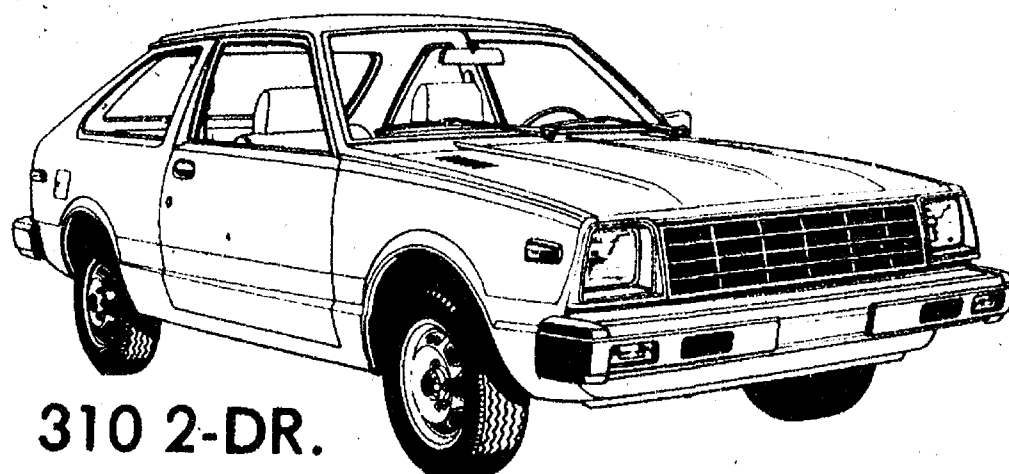

310 2-DR.  
STANDARD

**DATSUN Bob Owens Datsun**

FOR ONLY **\$1** Over Invoice\*

Must Be Delivered By July 30, 1982

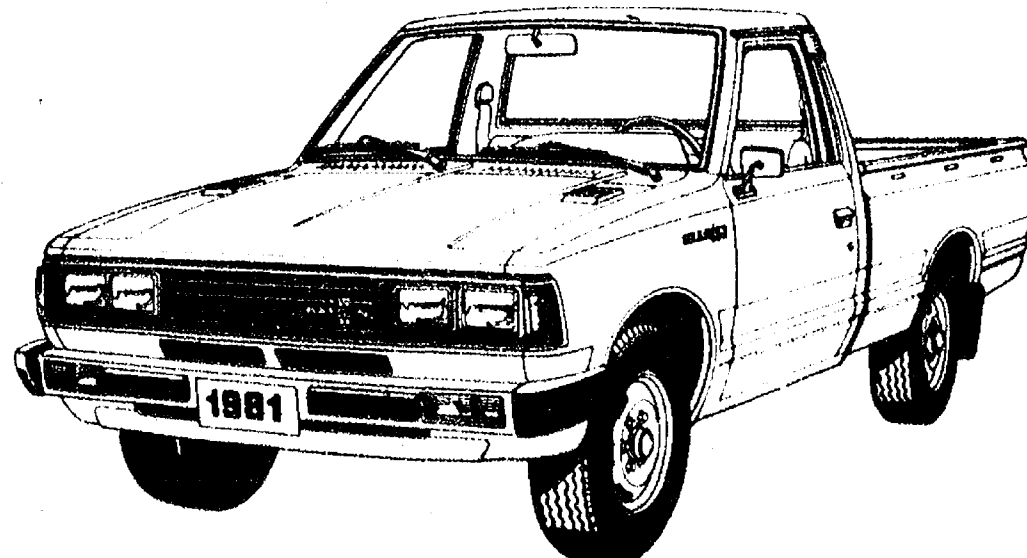

Datsun Li'l Hustler Standard  
\*Plus shipping, taxes & optional equip.

Open Mon. & Thurs. 9 a.m.-9 p.m.  
Tues., Wed. & Fri. 9 a.m.-6 p.m.

**5436 JACKSON RD.**  
**PHONE 995-9502**

**THE CAPTAIN'S TABLE**

FINE FOODS AND COCKTAILS

Join Us for Our Daily  
**LUNCHEON SPECIALS**

Soup and Sandwich or Soup and Salad

**EVENING SPECIALS**

Monday . . . . . Our regular menu

Tuesday . . . . . Chicken Buffet

Wednesday . . . . New York Strip Steak

Thursday . . . . . Roast Beef Buffet

Friday . . . . . Prime Rib

Saturday . . . . . Prime Rib

WITH SALAD BAR

Choose from Our Scrumptious  
Home-Made Dessert Cart  
Friday and Saturday Evenings

HOURS: Monday thru Friday . . . 6 a.m. to 9 p.m.  
Saturday . . . . . 7 a.m. to 9 p.m.

8093 Main St.  
Dexter **426-3811**



Ads  
Taken  
Until  
10 a.m.  
Monday

# PUT IT IN THE WANT ADS FOR RESULTS

Just  
Phone  
475-1371

## Automotive 1

### PALMER FORD BEST BUY FOR YOUR DOLLAR

1973 PLYMOUTH WAGON  
Good transportation .....\$795  
1973 CHEV Impala 2-door  
Good transportation .....\$995  
1973 FORD F-250  
Work horse .....\$1395  
1974 MONTE CARLO  
A real beauty .....\$1995

### We Buy Used Cars & Trucks

1977 FORD F-250  
Good work truck .....\$2495  
1978 PINTO 3-door  
Real nice car .....\$2695  
1976 GRANADA 4-dr.  
Priced to sell .....\$2795  
1978 CHEV WINDOW VAN  
Priced right .....\$3495  
1978 THUNDERBIRD  
Locally owned .....\$3695  
1980 PINTO 2-Dr.  
Gas miser .....\$3695

### Michigan's Oldest Ford Dealer

1976 CHEV C-10 4x4  
27,000 mi. and sharp .....\$3995  
1977 JEEP CJ5  
Real nice, 6-cylinder .....\$3995  
1978 COUGAR XR7  
A black beauty .....\$4495  
1980 FAIRMONT 4-Dr.  
Roomy, comfortable .....\$4695  
1979 THUNDERBIRD  
Priced right! .....\$4695  
1979 COURIER  
Stake Body .....\$4695

### Buying, Selling and Leasing Since 1912

1978 MONTE CARLO Landau  
Loaded, with 37,000 mi. ....\$5295  
1979 THUNDERBIRD  
Town Landau .....\$5595  
1981 MUSTANG 3-door  
Sporty gas mileage .....\$5995  
1981 FAIRMONT 4-Dr.  
Only 6,000 miles .....\$5995  
1980 FIREBIRD  
Super sharp .....\$5995

### We Buy Used Cars & Trucks At Michigan's Oldest Ford Dealer

## PALMER FORD

Used Car Lot Open  
Mon. & Thurs. 8:00-9:00  
Saturday 11:00-1:00  
CHELSEA 475-1800  
1981 PONTIAC PHOENIX LJ hatch-  
back, loaded, Call 662-6636 or  
878-6489, evenings. x501f  
72 DODGE CHARGER — \$250, not  
running but easy to fix. Ph.  
475-9520. x8  
79 FAIRMONT, 4-cylinder, 4-speed,  
and 4-door. Good mileage, clean  
inside and out. New tires plus snow  
tires. Best offer over \$3,000 or would  
consider older car and cash. Call  
475-9321. x8

## NOTICE TO DEXTER TOWNSHIP RESIDENTS

New landfill stickers will be required for Dexter Township residents as of July 14, 1982. The new stickers will cost \$25 and will be sold at the Dexter Township Hall at the following times:

ANY TUESDAYS ..... 2 p.m. to 4 p.m.  
ANY SATURDAYS ..... 9 a.m. to 10:30 a.m.

Stickers may also be obtained by mail. Send name, address, and license number of vehicle to which sticker will be applied, along with a check for \$25 payable to Dexter Township.

Send to: Dexter Township Hall  
6880 Dexter Pinckney Rd., Dexter, Mich. 48130

## NOTICE OF PUBLIC HEARING VILLAGE OF CHELSEA

In accordance with the provisions of Section 5.2.13 Ordinance No. 79 (Zoning Ordinance) a Public Hearing will be held regarding a request to place a banner across M-42 as follows:

1.) Request of the Chelsea Fair Board to place a banner across Main Street advertising the Chelsea Community Fair to be held August 31, 1982 thru September 4, 1982.

The aforesaid Hearing will be held in the Council Chambers located at 104 East Middle Street on Tuesday August 3, 1982, at 7:30 o'clock P.M.

**VILLAGE OF CHELSEA**  
EVELYN ROSENTHAL, CLERK

## Automotive 1

82 FORD ESCORT — Power steering, power brakes, air, AM-FM, Cassettes, stereo, rustproofing, TST paint. Ph. (313) 498-2632. x9-2  
75 GRANADA — Good condition, low mileage, one owner. For sale. Ph. 475-8959. x9-2  
78 FORD LTD — Automatic, air, radio, power steering, power brakes, vinyl top, 4-door. Excellent condition. \$2,700. Call 475-9781. x8  
67 DODGE PICK-UP — Drive train good, body shot. \$150. Ph. 475-7843. x8  
73 PONTIAC CATALINA. Runs good. \$100. Ph. 475-1191. x8  
CORVAIR, 1965 — Partially restored. Ph. 475-8855 after 6 p.m. x8

### BODY SHOP

COMPLETE FULL TIME  
Estimates Available

## PALMER FORD

222 S. Main 475-1301  
401f

## Motorcycles 1a

76 SPORTSTER 1000 c.c. \$2,400, clean, 475-9226 after 6 p.m. x9-3  
YAMAHA 1979 Enduro XT500F on-off road, excellent condition. Low miles. \$950. Ph. 475-2154. x29-2

## Farm & Garden 2

### GARDEN VIEW GREENHOUSE

5505 M-52 South  
Just 4 miles south of I-94  
Ph. 475-2791

Fresh vegetables and flowers  
picked daily.

Now available: broccoli, cabbage (by the head or bush), new potatoes, cauliflower, head lettuce and more. x41f

BLACK DIRT AND PEAT — Tested and proven excellent for lawns, gardens, flower beds; 6 yards delivered, \$40. Guaranteed satisfaction. Ph. 428-7784 x51f

STANDING HAY wanted. Ph. 475-2771. x9-9

FOR SALE — Now taking orders for white half runner beans. Ph. (517) 589-9973. x8-2

HAY, ALFALFA, 1st and 2nd cutting. Please call 426-5036. x8-2

RUBBER, WIRE, no-climb horse fence. Cedar fence posts, hardwood lumber for fencing. Installation available. Wholesale prices. Please call 426-5036. x8-2

76 INTERNATIONAL CUB Low-Boy tractor Model "1185" 5' mower attachment, 3 pt. hitch, trailer with side racks. Call 475-2095, days. x8-2

HALFRUNNER BEANS and other vegetables. M-52 and McKernan, just south of I-94. x8

FOR SALE — Freezer Beef, 1/2 or whole prime Black Angus. Available now. Call 475-1015. x8

## Farm & Garden 2

BLUEBERRIES, U-PICK — Sunshine Blueberry Farm open Sat., July 31, Beach Rd. 8:30 a.m. to 7 p.m. 604 lb. Bring own containers and drinking water. 426-2900. x8

## Recreation Eqpt. 3

1954 CHRIS-CRAFT 18-ft. sea skiff, with 4-cylinder, 60 h.p. inboard, Hull refurbished (1981), engine totally rebuilt (1982). All original. \$2,600. Sun cover, cushions, USCG equipment included. Ph. 475-9981, weekdays. x8

73 FOREST PARK TRAILER, 1/4 acres. Pinckney area, 3 bedroom, 2 baths, wood stove, \$27,500. Phone after 6 p.m. x8

POP-UP CAMPER, needs canvas work, \$400. Ph. 475-1191. x8

## For Sale 4

SEE US for transit mixed concrete. Klump Bros. Gravel Co. Phone Chelsea 475-2530, 4920 Loveland Rd., Grass Lake, Mich. x401f

WEDDING STATIONERY — Prospective brides are invited to see our complete line of invitations and wedding accessories. The Chelsea Standard, 300 N. Main, Ph. 475-1371. 81f

## BALLY

### "NIGHT RIDER" ELECTRON PINBALL

BALLY "FREEDOM"  
Electro Mechanical  
Pinball

SEEBURG & WURLITZER

### JUKE BOXES For Home Use

GUARANTEED

Ph. 662-1771

## FOR SALE 1

FOR SALE — Amana upright freezer, 17 cu. ft. 4 years old, excellent condition. \$300. Ph. 475-8850. x8-2

48" ROUND FORMICA table, changing table, car seat, girls 18 mos. and younger clothes. Ph. 475-7083. 8

SWING SET. For sale. Ph. 475-9632. x8

DRYER, electric, Kenmore, as new. \$150. Ph. 769-2276. x8

LADIES BIKE — 3-speed. Very good condition. Ph. 475-8855 after 6 p.m. x8

FOR SALE — Rockwell electric mitre box, \$150; Rockwell 8" table saw with table, \$125; 4" joiner-planer, motor included; \$100; 12" band saw, bench type, \$100. Call 475-3482. x8

## BUILDERS

For \$12,600 you can pour your own basements and other people's, too. I have a complete set of SIMPLEX POURED WALL FORMS for sale. Everything you need to go into business. Call

## WEBER HOMES

475-2828 475-2734  
441f

SEMI OR PARTIAL LOADS firewood — 4'x4'x100'. Federal cords, seasoned available. Please call 426-8578. x8-2

FOR SALE — Endless belt, 50 feet; buggy pull for team, weather vane, 10 gal. crock, brass spittoon, whippetree and eveners, file cabinet, five gallon jug. Ph. 426-3805. x8

FOR SALE — Complete sharpening shop, Belsow equipment. Sharp. All models 10552 and 10553 with floor stand model 10293; 1080 abrasive belt grinder with floor stand, model 10293; chain saw grinder, model 550; hand saw filer, model 1200, with floor stand; plus files, grinding wheels, abrasive belts, all new. Operator's Manual and parts list for all machinery. Asking \$1900 for all. Call 475-8575. 8-2

MISCELLANEOUS DISPLAY FIXTURES and shelving units. Many different kinds. Contact Dayspring Gifts. Ph. 475-7501. 8

## CASH FOR LAND CONTRACTS & REAL ESTATE LOANS

Any type property anywhere in Michigan. 24 Hours. Call Toll Free 1-800-292-1550. For National Accept Co.

## FOR SALE Pine Siding Hardwood Fence Boards Softwood, Hardwood Sawed to your order

CALL  
MAPLE RAPIDS  
LUMBER MILL  
(517)682-4225

## DOUG'S

• INTERIOR • EXTERIOR  
RESIDENTIAL • COMMERCIAL  
• BOOM TRUCK  
• WALLPAPER HANGING  
• COMPLETE PAINTING  
• SENSIBLE PRICES  
• QUALITY WORKMANSHIP

CALL 475-1196

8040 MESTER RD CHELSEA

## CLASSIFIED ADVERTISING RATES

Ad Rates:  
10 words or less .....\$1.00  
when payment accompanies ad  
7c per word over 10

Card of Thanks & Memorials  
50 words .....\$2.50  
when payment accompanies ad  
7c per word over 50

Add \$1.00 per insertion if charged.

Deadline for ads in classified section is noon Saturday. Copy received between noon Saturday and noon Monday may appear under a separate heading on another page.

\$1.00 charge for tear-sheets and duplicate invoice on any ad under \$5.00

Any change or cancellation in advertising made after noon Saturday may not appear in that week's issue.

All advertisers should check their ad the first week. The Standard cannot accept responsibility for errors on ads received by telephone but will make every effort to make them appear correctly. Refunds may be made only when erroneous ad is cancelled after the first week that it appears.

## Auction 4a

### EVENING Antique Auction

ANTIQUE STOVE-FURNITURE-DISHES  
We will sell the following at 7921 5th Street, Dexter, Michigan. Take Central Street to 5th, then east 1/2 block.

Wednesday,  
August 4, 1982  
at 4:00 p.m.

Beautiful antique wood stove with nickel trim and blue tile inserts. Bar-sow Stove Co., 1886.

6-drawer spool cabinet, table top style, 4-drawer spool cabinet, iron kitchen hanging lamp w/glass shade, stained glass window, bright colors. Leaded glass window. Antique 3-panel folding room divider w/amber glass sections. Oak curved glass china cabinet, brass bird cage, golden oak rocker, Alkens mantel clock w/rosewood case, Seth Thomas 8-day clock, antique iron floor lamps, old pictures & frames, walnut organ back w/shifts & mirror, brass railroad lamp, walnut dresser w/carved pulls, caster set, 2 old radios.

Antique woodworking planes, crocks, jugs, pitcher & wash bowl, Oliver typewriter, maple dresser, small drop-leaf table, some old book, antique pine corner cabinet, antique oak game table, farm dinner bell, 2 carpet rockers, 2 oak commodes, 2 children's elec. stoves, child's set of dishes, oak wash stand, table top desk, bear trap, iron tea kettle, 2 pitcher pumps.

2 oak kitchen chairs, collection cups & saucers, some hand painted dishes, set of dishes, stereo w/speakers, What-not shelf, Zenith color TV, end tables, 2 couches, orange chair, twin beds, modern dresser, oak wardrobe, 3 cane bottom chairs w/hip rests, tray table, magazine stand, floor lamp w/marble base.

Older bedroom set w/double bed, dresser & chest of drawers, glass table lamp, older walnut chest of drawers & dresser, Duncan Phyfe drop-leaf table w/4 chairs, piano stool, gate leg drop-leaf table, small oak kitchen table, Duncan Phyfe coffee table, old wood shutters, grinding stone, buggy seat w/springs. Pots, pans & misc. Apt. size table & 4 chairs, several firehouse captain's chairs, 20 iron spoke hay rake wheels.

OWNER:  
Raymond Hanning

BRAUN & HELMER AUCTION SERVICE  
Lloyd R. Braun, Ann Arbor  
313/665-9646

Jerry L. Helmer, Saline, 313/994-6309 x28

## Garage Sale 4b

Garage Sale — Saturday, July 31, 9 to 5. Girls clothes sizes 8 to 12, bicycle, stereo, baby rabbits, many miscellaneous items. 7521 Mester Rd., off of Waterloo Rd. x8

3-FAMILY GARAGE SALE — Dishwasher, table, children's and baby clothes, books, 217 Harrison, Thurs. day and Friday, 9 to 5. x8

BACK YARD SALE — 233 Jefferson St. Sat., July 31, 9 to 5. Sun., Aug. 1, 10 to 5. x8

Garage Sale — Saturday, July 31, 9 to 5. Clothes, baskets, dishes, paperback books, plants and other miscellaneous items. 755 S. Freer Rd., Chelsea. x8

MULTI-FAMILY garage sale July 30, 31, 9 to 5, both days. 14288 Old US-12. x8

Garage Sale — 115 Pierce St., Friday, July 30 only, 9 a.m. to 5 p.m. x8

5-FAMILY GARAGE SALE — July 29-30-31, 9 a.m. to 5 p.m., M-52 to Roepke Rd., left, 17601 Bowditch Rd. x8

YARD SALE — 522 Lane St., Friday and Saturday, 9 to 5. Tools, dishes, miscellaneous. x8

## Want Ad Classifications

Automotive ..... 1  
Motorcycles ..... 1a  
Farm & Garden ..... 2

Equipment, Livestock, Feed

Recreational  
Equipment ..... 3

Boats, Motors, Mobile Homes, Snowmobiles, Sports Equipment

For Sale (General) ..... 4

Auction ..... 4a

Garage Sales ..... 4b

Antiques ..... 4c

Real Estate ..... 5

Land, Homes, Cottages

Animals, Pets ..... 6

Lost & Found ..... 7

Help Wanted ..... 8

Situation Wanted ..... 8a

Babysitter ..... 9

Wanted ..... 10

Wanted To Rent ..... 10a

For Rent ..... 11

Houses, Apartments, Land

Misc. Notices ..... 12

Bus. Services ..... 13

Financial ..... 14

Bus. Opportunity ..... 15

Card of Thanks ..... 16

In Memoriam ..... 17

Legal Notices ..... 18

## Garage Sale 4b

### HILLTOP, INC. Trading Post & Second-Hand Store.

8316 Werker Rd., Ph. 475-2573  
Hours:  
Monday, Tuesday, Thursday,  
10 a.m. to 5 p.m.  
Wednesdays and Fridays,  
10:00 a.m. to 8 p.m.  
Saturdays and Sundays  
10 a.m. to 5 p.m.  
Now accepting good, clean  
consignments 61f

Garage Sale — July 30, 9 to 4:30, 13833 Waterloo Rd., Chelsea. Antique dishes, saddle, furniture, bike and miscellaneous. x8

2-FAMILY household sale in charming 1-room school house. July 29, 30, 31, 9:30 a.m. to 8 p.m., 350 W. North Territorial Rd. x8

PORCH & YARD SALE — Fri. and Sat., July 30-31. Furniture, clothing, dishes, toys. Lots of good used stuff, 717 Taylor St., Chelsea, 9 a.m.-5 p.m. x8

Garage Sale — July 30-31, 10 to 5. Misc., some antiques. 560 Chandler, Chelsea. x8

YARD SALE — 3110 Kensington, Dexter, Friday and Saturday, July 30-31. Household items, clothes, odds and ends, 9 a.m. to 5 p.m. x8

## Antiques 4c

THE OAKS ANTIQUES, 5041 Dexter-Pinckney Rd. 426-8106. Open Thurs. thru Sat., 12 to 5; Sunday, 1 to 5. x371f

ANTIQUES — Large assortment at the Early Tyme Shop, 9136 Dexter-Chelsea Rd. 426-3687. Open Thurs. thru Sat., 12 to 5. x16-13

## Want To Buy DOLLS and DOLL PARTS

Ph. (313) 475-2859

## Real Estate 5

AT CLEAR LAKE — We have two properties for sale on Clear Lake. One is a year-round cottage with full basement, big living room-dining room area, kitchen, bedroom and large sleeping deck. Approximately 1/2 acre of land, priced at \$37,900. We also have a smaller trailer/cottage priced at \$26,500. It has approximately 1/2 acre and is well situated overlooking the lake. More room here than you would guess and it can be used year round. For an appointment, Ph. 1-484-1111. x21f

10 ACRES — Beautiful home site, perked, 15 miles west of Ann Arbor, Chelsea schools, 2 miles from I-94. Ph. 663-6799 or 995-9638. x81f

## 10-ACRES BREATH-TAKING VIEW

1. MILE NORTH OF CHELSEA

PERFECT FOR PASSIVE SOLAR CONSTRUCTION. \$25,000 LAND CONTRACT, \$22,000 CASH.

Call Owner, 475-2828 x251f

## 3 1/2-ACRE BUILDING SITE

BETWEEN CHELSEA AND DEXTER

This lot has an easy south rise making it perfect for passive solar construction. \$16,900. Land Contract. \$15,900, cash.

Call 475-2828 x251f

HOUSE FOR SALE in Stockbridge. Priced right, down payment right, monthly payment right. If interested call this ad boy at (517) 565-3279 about 8 a.m. or 8 p.m., for cash is low and house has got to go. x8-2

## Real Estate 5

### THORNTON 475-9193

ENERGY CONSCIOUS? Take a look at this new passive solar home on 2 acres. Shaker style w/cherry and oak flooring. 4 bedrooms. Sits back off road. \$110,000.

LAKEFRONT on south side of Cavanaugh Lake. Remodeled 2-bedroom w/fireplace. Year around home. Immediate possession. \$75,000.

CAN'T BEAT IT! Terrific first home offers original wood trim, oak and pine floors, 3 bedrooms and 1 1/2 baths. Full basement. Village of Chelsea. \$54,000.

A WOODED ACRE provides a beautiful summertime setting for this 4-bedroom bi-level w/walkout basement. 2 1/2-car garage. \$69,500. L/C terms.

NO SURPRISES! Just lots of extras! Central air! Rec. room in walkout basement! Close to Elem. Chelsea Village! \$58,000 L/C possible!

Evenings  
Darla Bohlender ..... 475-1478  
Steve Esudes ..... 475-7511  
Helen Lancaster ..... 475-1198  
George Knickerbocker ..... 475-2646  
Mark McKernan ..... 475-8424  
Lang Ramsay ..... 475-8133  
Joan Doop ..... 426-3800  
81f

FRISINGER  
475-8681



# LITTLE WANT ADS! BIG PLUSES FOR BIG RESULTS!

Washtenaw County's Busy Marketplace . . . Quick, Economical Results . . . Give 'em a try!

## Lost & Found

**LOST COON HOUND** — Chelsea area, near Goodband and Hadley Rds. Mel Walker, black, white and tan, white streak between eyes. T600 H.H.N.C. 402 in ear. Reward. Call 1-388-3585 or 1-388-7937 collect. x8

## Help Wanted

**HOUSEKEEPER WANTED** full-time. Live-in or otherwise. Ph. 475-7123. x2

**PART-TIME**, full-time, excellent earnings, sell Kodak film. Ph. Jackson (517) 784-3178. x43if

## RN's

R.N.'s, Part-time and full-time positions available. Join our progressive team of geriatrics professionals, good advancement potential. Straight and flex time available, excellent benefit package. Equal opportunity employer. Ph. (517) 332-5061. x8-2

**LIVE-IN HOUSEKEEPER** — Mature lady needed for handicapped person. Includes all household duties. Prefer a driver. Ph. 428-7165. x8-2

**JOB OVERSEAS** — Big money fast. \$20,000 to \$50,000 plus per year. Call 1-716-842-6000, Ext. 8256. x9-2

## Situation Wanted

**BOOKKEEPING SERVICES** for small businesses. Pick-up and delivery. Ph. 475-9295. x8

## Babysitter

**TAKING FULL-TIME BABYSITTING** in my country home, 1 mile north of Chelsea, Mon.-Fri., 8-6. Call 475-7255. x8-2

**WANTED** — Babysitter in my home or yours, for 3 children, M-F, 8-5, in Chelsea area. Ph. 475-7255. x8-2

**EXPERIENCED BABYSITTER**, living in Village of Chelsea, is looking for children, infant to 1 year old to watch in my home. Have references. Call anytime, 475-3281. x9-2

## Wanted

**WIDOW LADY** will share mobile home with lady companion with car. Arrangements negotiable. Please call 426-8821. x8-2

**COLOR TV** with remote control wanted for handicapped person. Would like it free or at very low price. Ph. 426-4321. x9

**WANTED** — Retired or settled couple to live in 2-bedroom home on premises of small farm in Plymouth/Ann Arbor area in exchange for services. Duties include care of registered beef cattle herd and 4 quarter horses. Further details interview. Call (313) 420-3113. Mrs. Burns. x8-2

**RIDE WANTED** and share expenses to and from main campus of U. of M. Monday thru Friday, 7:30 to 4:00, hours negotiable. Call evenings 475-9962. x9-2

**WANTED TO BUY** — 3 wooden storm windows, 32" x 66" or approx. 32" x 66". Ph. 475-2486. x8

## Wanted to Rent

**WANTED TO RENT** — 2 or 3 bedroom home, immediately. Responsible, reliable party with no small children or pets. Contact Mrs. Dotson. Ph. 475-1347 between 9 a.m. and 6 p.m. x8-2

## For Rent

**ROOMS** by day, week or month. Excellent for the single man or retiree. Sylvan Hotel, Chelsea, Ph. 475-2911. x31if

**FOR RENT** — Fair Service Center for meetings, parties, wedding receptions, etc. Weekdays or weekends. Contact John Wellnitz, phone 475-1518. x31if

**CAR RENTAL** by the day, week-end, week or month. Full insurance coverage, low rates. Call Lyle Chriswell at Palmer Motor Sales. 475-1201. x25if

**FOR RENT** — Office or commercial space, 920 sq. ft., ready in about 4 weeks. Will customize. Main St., second floor in Chelsea. Front and rear garages. Ample parking. Call Jack Merkel. 475-8621. x12if

**YEAR-ROUND RENTAL** on beautiful Crooked Lake. Married couple only. References required. Ph. 475-2018 or 475-8469. x43if

**3-ROOM APARTMENT** for rent. Employed only. Ph. 475-2362. x8-2

**1-BEDROOM APARTMENT** in Chelsea, extra storage. Small pet considered. \$275. Ph. 426-2007. x28-2

**2-BEDROOM APARTMENT** in village. Remodeled kitchen. New appliances and carpet. No pets. \$325 utilities included. Ph. 475-2494 after 1 p.m. x8

**CHELSEA EFFICIENCY** apt. \$200 includes utilities. Ph. 475-8285.10-3

**3-ROOM APARTMENT**, partially furnished. Employed only. No children. Ph. 475-2062. x8

**1-BEDROOM APARTMENT** in duplex near Dexter. \$310, includes utilities. No lease required. Ph. 426-4860. x8

**4-BEDROOM HOUSE** for rent on Pleasant Lake Rd. Ph. 428-7573. x8if

**UNADILLA AREA** — Country 4-bedroom, garage, gas heat, no pets. \$895. Ph. (313) 878-2171 or 498-2703. x8

**STOCKBRIDGE VILLAGE** — Single person to share 3-bedroom house, \$175. Ph. Chuck Walters, Realtor, 475-2882 or 475-2808. x8

**DEXTER SCHOOLS** — 3-bedroom ranch in the country, \$500. Call Chuck Walters, Realtor, 475-2882 or 475-2808. x8

**CHELSEA VILLAGE** — 2 bedroom apartment, \$295 includes utilities. Call Chuck Walters, Realtor, 475-2882 or 475-2808. x8

**RENTAL ASSISTANCE** — If you are looking for an apartment/house to rent or would like help renting your apartment/house, please call Chuck Walters, Realtor, 475-2882 or 475-2808. x8

## For Rent

**AMERICAN LEGION HALL** Rental—\$100-\$175. Ph. Tom Franklin, 475-2280 or 475-9949, evenings and week-ends. x41if

## VILLAGE APARTMENTS

**CUSTOM DESIGNED 2-BEDROOM APARTMENTS** IN CHELSEA

- ★ Easy access to Ann Arbor, Jackson and Detroit
- ★ Country atmosphere. State park within a 5-minute drive.
- ★ Handicapped apartments available.
- ★ Laundry facilities on site.
- ★ Fenced-in play area for children.
- ★ Private entrances.

FOR MORE INFORMATION CALL 475-9253.

## EQUAL HOUSING OPPORTUNITY

FOR RENT — 2nd floor apartment. For married couples only. References required. Ph. 475-2018 or 475-8469. x49if

## SCHOOL HOUSE APARTMENTS

Chelsea's finest 2 bedroom apartments currently available, 215 Park Street, Chelsea Wolverine Inc. 665-0616 x6tf

APT. FOR RENT in Chelsea, Heat and water included. Ph. 475-8483. x6tf

**1-BEDROOM APARTMENT** in beautifully renovated classic brick home on wooded lot. 2 blocks from downtown Chelsea. Low electric heat. Parking. Excellent neighborhood. No lease. No pets. Call Aug. 1, \$250. Ph. 426-3713. x6tf

## COUNTRY LIVING WATERLOO VILLAGE

**2-BEDROOM** upper apt. Newly decorated, new carpet. All utilities furnished. Private entrance. Stove and refrigerator optional. Near Chelsea. References, deposit required. Call 475-7397 between 9 a.m. and 2 p.m. x7-2

**HOUSE FOR RENT** — 20 minutes from Chelsea, furnished, modern, 2-bedroom, lake-front home with attached garage, Little Wolf Lake, \$310 monthly. Available Sept.-May. Call 973-2255. x6tf

**FOR RENT** — Pleasant house in Dexter village, \$375 plus deposit. No pets. Ph. 426-5112. x28if

**LARGE 100-YEAR-OLD HOUSE** for rent in Dexter. Reasonable rent to right party. Prefer 1 or 2 persons. Lots of room inside and outside. Available Aug. 2. References req. Ph. 426-2407. x8

## Bus. Services

### General

**All Insurance Needs**  
Call 665-3037  
N. H. Miles, Allstate

**KIRBY SALES & SERVICE** available in Chelsea. Ph. 475-2515. x3if

## NORMA JEAN SMITH SEWING & ALTERATIONS

18470 M-52  
Chelsea, MI 48118  
Ph. (313) 475-8984 x30if

**PIANO LESSONS** — Student teacher will take on students for fall lessons only \$4 per lesson. Ph. 475-1469 evenings. x6if

**PIANO TUNING** and repair. Qualified technician. Call Ron Harris, 475-7134. x43if

## Landscaping/Outdoor Maint.

**LANDSCAPING**  
Lawn Maintenance  
Complete Landscaping  
Sand - Gravel - Topsoil  
Sprinkler systems

**GREENHILLS LANDSCAPING**  
475-7637 x48if

## LAWN MAINTENANCE

**Snow Plowing**  
Building Maintenance  
Small Landscaping

**RICHARD SMITH**  
475-8984 after 5 p.m. x10if

## TRUCKING

Livestock, grain, misc.  
Ph. 475-7720 x13-10

## Bus. Services

### Carpentry/Construction

**BRICK MASON** — Brick and block work. Fireplaces, chimney repair. Tuck pointing and stone work. Dennis Garen. Ph. 475-2584. x48if

**CARPENTRY WORK** — Remodeling, siding, roofing, cement work, reasonable rates. Call Jim Hughes at 475-2079 or 475-2682. x14if

**C—ustom Built Homes**  
**O—hl We Remodel too**  
**U—can count on us**  
**N—o Job Too Small**  
**T—rim Inside and Out**  
**R—ough-in Only if**  
**Y—ou want to Finish**  
**S—iding Aluminum, 5" Gutters**  
**I—mmediate Attention**  
**D—ALE COOK & CO.**  
**E—stimates, Free**  
**BUILDERS**

Please Call  
475-9153  
**DALE COOK** x17if

**D. R. ANDARIESE**  
Building & Remodeling

—ROUGH & TRIM SERVICE  
—KITCHENS REMODELED  
—BASEMENTS FINISHED  
—GARAGES  
—ADDITIONS  
—ALSO  
—CUSTOM CABINETWORK  
—AND WOOD TURNING  
—FREE ESTIMATES  
Quality Work at Reasonable Rates  
498-2297 x42if

**J. R. CARRUTHERS**  
LICENSED  
RESIDENTIAL BUILDER  
CUSTOM HOMES  
ADDITIONS/REPLACES  
PATIOS  
ROOFING/SIDING/REPAIRS  
475-7234  
CHELSEA x30if

## Norval R. Menge Builder

CUSTOM BUILT HOMES  
ADDITIONS,  
REMODELING  
GARAGES AND POLE BARN  
We also do—  
LIGHT HAULING  
BACKHOE WORK  
GENERAL REPAIRS  
all our work fully guaranteed  
CALL FOR FREE ESTIMATES  
475-1005 x41if

**R. L. BAUER**  
Builders  
LICENSED AND INSURED  
Custom Building  
Houses — Garages  
Pole Barns  
Roofing — Siding  
Concrete Work  
FREE ESTIMATES  
Call 475-1218 x31if

## RON MONTANGE CONSTRUCTION

—Full carpentry services (rough and finish)  
—Additions, remodeling and repairs  
—Concrete  
—Roofing and siding  
—Cabinets and Formica work  
—Metal farm buildings  
—Grain storage bins  
—Excavating and trenching  
QUALITY WORKMANSHIP  
FREE ESTIMATES  
475-1080 x19if

## VIRGIL CLARK CONSTRUCTION

New Construction - Remodeling  
Additions - Cement Work  
Pole Barns - Garages  
INSURED - FREE ESTIMATES  
Ph. 475-2191  
or 428-7083 x8-2

## Bus. Services

### Excavating

**SAND** **GRAVEL**  
**KLINK**  
**EXCAVATING**  
Bulldozer — Backhoe  
Road Work — Basements  
Trucking — Crane Work  
Top Soil — Demolition  
Drainfield — Septic Tank  
Trenching, 5" up  
Industrial, Residential, Commercial  
CALL 475-7631 x13if

## LITTLE WACK EXCAVATING

Basement — Drainfields  
—Bulldozing — Digging  
Snow Removal — Tree Removal  
LICENSED AND INSURED  
**Paul Wackenhut**  
Ph. 428-8025 x52if

## Repairs/Improvements

**ALUMINUM & STEEL WELDING** —  
Light repairs, light fabrication.  
Dale Richardson, 475-7462. x43if

## BRANHAM'S WELDING

FABRICATION - PORTABLE RIG  
Ph. (517) 596-2995  
475-7639 x7if

## Broughton Modernization Co.

SIDING SPECIALIST  
Aluminum, vinyl, trim, gutters, doors, storm windows and doors. Excellent workmanship. Licensed. Free estimates. 475-1626. x17-12

## CHELSEA PLUMBING

NEW CONSTRUCTION  
REMODEL  
REPAIR  
WATER HEATER REPLACEMENT  
BOILER REPAIR & REPLACEMENT  
475-1037 x43if

## LET GEORGE DO IT!

HOME REPAIR AND MAINTENANCE SERVICE  
PHONE 475-8903  
GEORGE ELLENWOOD  
563 McKinley St.  
Chelsea Mich. x52if

PAINTING — Int. — ext. — res. comm. No job too big or small. 973-9080 after 6 p.m. x9-4

PATCHING and PLASTERING. Call 475-7489. x33if

## Window Screens Repaired

Reasonable rates  
**Chelsea Hardware**  
110 S. Main Ph. 475-1121 x30if

## Financial

**PRIVATE PARTY**. Purchasers land contracts and mortgages. Eves. only 475-1469. x21if

## Card of Thanks

**CARD OF THANKS**  
I am sincerely grateful to my friends for their many acts of kindness during my stay in the hospital and since my return home.  
Mac McClure.

**CARD OF THANKS**  
I want to thank everyone for the expressions of sympathy since the loss of my husband.  
Mrs. Charles Wortley.

**A SPECIAL THANKS**  
To everyone for the prayers, thoughts, cards and flowers. It was a big help on my recovery.  
"Porky" LaVerne Hafley

**CARD OF THANKS**  
Our recent sad loss of our father, Kenneth W. Manes, Sr., leaves us with grateful hearts toward our friends of Chelsea. Their comforting expressions of sympathy and thoughtfulness will always be remembered. Also a special note of appreciation to the women of St. Mary's Catholic church and to Deacon Cesarz and to the Staffan-Mitchell Funeral Home.  
The family of Thomas Harris.

**THANK YOU**  
We would like to thank God for bringing Tom through his operation and take this opportunity to thank the Rev. Carl Schwarm, Dr. Marcus, Dr. Krausse, all the nurses and doctors in intensive care unit and fifth floor of St. Joseph Mercy Hospital and all of our family, friends and neighbors for all of their calls, cards, flowers, visits, food and thank you to Don Dancer and Lois Speer for transportation to the hospital.

**WANTED**  
STANDING  
TIMBER  
Cash Paid In Advance  
Maple Rapids  
Lumber Mill, Inc.  
Ph. (517) 676-1329

## Legal Notices

### MORTGAGE SALE

Default having been made in the terms and conditions of a certain mortgage made by HELEN E. HARRISON, of the City of Ann Arbor, to Ann Arbor Federal Savings & Loan Association, now known as Great Lakes Federal Savings & Loan Association, of the City of Ann Arbor, Washtenaw County, Michigan, a corporation organized under the United States Federal Act of 1933, as amended, Mortgagee, dated the 11th day of February, 1982, and recorded in the office of the Register of Deeds for the County of Washtenaw, State of Michigan, on the 11th day of February, 1982, in Liber 1103 of Washtenaw County Records, at Page 25, which said mortgage indebtedness was on or about May 25, 1973 assumed by John Westerman and Hollis Westerman, husband and wife, on which mortgage there is claimed to be due, for principal, at the date of this notice, and for interest as of August 1, 1982, the sum of Two Thousand Four Hundred Twelve and 09/100 (\$2,412.09) plus unpaid taxes at the date of this notice totalling Six Thousand Two Hundred Fifty Four and 10/100 (\$6,254.10), including interest and penalty.

And no suit or proceedings at law or in equity having been instituted to recover the debt secured by said mortgage or any part thereof.

Now, therefore, by virtue of the power of sale contained in said mortgage, and pursuant to the statute of the State of Michigan in such case made and provided, notice is hereby given that on the 28th day of August, 1982 at 10:00 o'clock in the forenoon, Local Time, said mortgage will be foreclosed by a sale at public auction, to the highest bidder, at the Huron Street Entrance, to the Washtenaw County Building, in the City of Ann Arbor, Washtenaw County, Michigan, (that being the building where the Circuit Court for the County of Washtenaw is held), of the premises described in said mortgage, or so much thereof as may be necessary to pay the amount due, as aforesaid, on said mortgage, with the interest thereon at Five and 1/4 (5 1/4) per cent per annum and all legal costs, charges and expenses, including the attorney fees allowed by law, and also any sum or sums which may be paid by the undersigned, necessary to protect its interest in the premises. Said premises are situated in the City of Ann Arbor, County of Washtenaw, State of Michigan, and described as follows:

Lot Number Ten in Vaughn's Addition to the City of Ann Arbor, County of Washtenaw, and State of Michigan, according to the recorded plat of said Addition.

During the 12 months immediately following the sale, the property may be redeemed. Dated at Ann Arbor, Michigan, July 9, 1982.

**GREAT LAKES FEDERAL SAVINGS & LOAN ASSOCIATION**  
Mortgagee  
LAIRD, GRACE & CHIN Sheila Schwartz  
Attorneys for Mortgagee  
Great Lakes Federal Savings Building  
401 E. Liberty  
Ann Arbor, Michigan 48104  
July 20, 27, Aug. 3, 10, 17

**MORTGAGE SALE** — Default having been made in the terms and conditions of a certain mortgage made by Gary S. Hann, a single man, to Standard Federal Savings and Loan Association, a Federal Association, of Troy, Oakland County, Michigan, dated the 24th day of April, 1978, and recorded in the office of the Register of Deeds, for the County of Washtenaw, State of Michigan, on the 3rd day of May, 1978, in Liber 1003 of Washtenaw County Records, on Page 903, on which mortgage there is claimed to be due, at the date of this notice, for principal and interest, the sum of Four Thousand Five Hundred Eight and 10/100 Dollars (\$4,508.10).

And no suit or proceedings at law or in equity having been instituted to recover the debt secured by said mortgage or any part thereof, Now, therefore, by virtue of the power of sale contained in said mortgage, and pursuant to the statute of the State of Michigan in such case made and provided, notice is hereby given that on Thursday the 5th day of August, 1982, at 10:00 o'clock Local Time, said mortgage will be foreclosed by a sale at public auction, to the highest bidder at the West entrance to the Washtenaw County Building in the City of Ann Arbor, Washtenaw County, Michigan, (that being the building where the Circuit Court for the County of Washtenaw is held), of the premises described in said mortgage, or so much thereof as may be necessary to pay the amount due, as aforesaid, on said mortgage, with the interest thereon at nine per cent (9%) per annum and all legal costs, charges and expenses, including the attorney fees allowed by law, and also any sum or sums which may be paid by the undersigned, necessary to protect its interest in the premises. Which said premises are described as follows:

All that certain piece or parcel of land situated in the City of Ann Arbor in the County of Washtenaw and State of Michigan, and described as follows, to-wit:

Lot Fifty-One (51), South Park, according to the plat thereof as recorded in Liber 2 of Plats, Page 38, Washtenaw County Records. During the 12 months immediately following the sale, the property may be redeemed. Dated at Bloomfield Hills, Michigan, May 28, 1982.

Standard Federal Savings and Loan Association, a Federal Association, Mortgagee  
Dykema, Gossett, Spencer,  
Attorneys for Mortgagee  
506 N. Woodward, Ste. 3000  
Bloomfield Hills, Michigan 48103  
June 28-July 6-13-20-27

**MORTGAGE SALE**—Default has been made in the conditions of a mortgage made by KENNETH W. MANES, a single man, Mortgagee, to General Mortgage Corporation, a Michigan Corporation, Mortgagee, dated March 31, 1970 and recorded April 2, 1970 in Liber 1321 Page 327 Washtenaw County Records, and assigned by said Mortgagee by an assignment to Federal National Mortgage Association, a National Mortgage Association dated March 31, 1970 and recorded April 2, 1970 in Liber 1321 Page 330 Washtenaw County Records, and there is claimed to be due thereon at date hereof the sum \$14,497.16, including interest at 8 1/4% per annum.

Under the power of sale contained in said mortgage and the statute in such case made, and provided, notice is hereby given that said mortgage will be foreclosed by a sale of the mortgage premises, or some part of them, at public vendue, at the westerly entrance to the County Building in Ann Arbor, Michigan, at 10:00 o'clock A.M., local time on August 12, 1982.

Said mortgaged premises are situated in the City of Ann Arbor, Washtenaw County, Michigan, and are described as:

The North 17 feet of Lot 12 and the South 16 feet of Lot 13, Weinberg's Subdivision, according to the plat thereof as recorded in Liber 3 of Plats, Page 8, Washtenaw County Records.

During the six months immediately following the sale, the property may be redeemed. Dated: July 1, 1982.

**FEDERAL NATIONAL MORTGAGE ASSOCIATION**  
Assignee of Mortgagee.  
Theodore B. Sellen  
Attorney at Law  
201 Northland Towers East  
16665 Northland Drive  
Southfield, MI. 48075  
July 6-13-20-27-Aug. 3

## MORTGAGE SALE

Default having been made in the terms and conditions of a certain mortgage made by KARL N. STAFFORD and BETTYE STAFFORD, his wife, to THE DETROIT BANK AND TRUST COMPANY, a Michigan Banking Corporation, dated the 19th day of January, A.D. 1979, and recorded in the office of the Register of Deeds for the County of Washtenaw, State of Michigan, on the 29th day of January, A.D. 1979, in Liber 1083 of Washtenaw County Records, on page 44 on which said mortgage there is claimed to be due and unpaid at the date of this notice, for principal and interest and taxes and insurance and cost of foreclosure report paid by said Mortgagee, the sum of Sixty Five Thousand Twenty Two and 87/100 Dollars (\$65,022.87), and no suit or proceedings at law or in equity having been instituted to recover the debt secured by said mortgage or any part thereof; now, therefore, by virtue of the power of sale contained in said mortgage and the statute in such case made and provided, notice is hereby given that on Thursday the 19th day of August, A.D. 1982, at ten o'clock in the forenoon Local Time, said mortgage will be foreclosed by a sale at public auction, to the highest bidder, at the West entrance to the Washtenaw County Building in the City of Ann Arbor, Washtenaw County, Michigan, (that being the building where the Circuit Court for the County of Washtenaw is held), of the premises described in said mortgage, or so much thereof as may be necessary to pay the amount due, as aforesaid, on said mortgage, with the interest thereon at eight per cent (8%) per annum and all legal costs, charges and expenses, including the attorney fees allowed by law, and also any sum or sums which may be paid by the undersigned, necessary to protect its interest in the premises. Which said premises are described as follows:

All that certain piece or parcel of land situated in the Township of Superior in the County of Washtenaw and State of Michigan, and described as follows, to-wit: Lands situate in the Township of Superior, Washtenaw County, Michigan, described as:

Commencing at the S 1/4 corner of Sec. 2, T2S, R7E, Superior Twp., Washtenaw Co., Michigan, thence N 88° 28' 00" E 965.47 Ft., along the S line of said Section along Warren Rd. to the Point of Beginning; thence N 60° 43' 15" E 662.30 Ft.; thence N 15° 28' 30" W 910.31 Ft.; thence along the centerline of Plymouth Rd. 292.80 Ft. along the arc of a 286.49 Ft. radius circular curve to the left, through a central angle of 94° 03' 07"; thence a chord which bears N 69° 33' 34" E 202.56 Ft.; thence N 67° 32' 00" E 470.70 Ft. continuing along said centerline; thence S 00° 43' 15" W 97.42 Ft.; thence continuing S 00° 43' 15" W 685.47 Ft. to the Point of Beginning.

During the twelve months immediately following the sale, the property may be redeemed.



**MORTGAGE SALE** - Default having been made in the terms and conditions of a certain mortgage made by HAROLD J. BARRIS, a single man, of Ann Arbor, Michigan, to Standard Federal Savings and Loan Association, a Federal Association, of Troy, Oakland County, Michigan, dated the 15th day of September, 1979, and recorded in the County of Washtenaw County Records, on page 100-465, on which mortgage there is claimed to be due, at the date of this notice, principal and interest, the sum of Fifty-One Thousand One Hundred Seventy-One and 31/100 (\$51,171.31) Dollars.

And no suit or proceedings at law or in equity having been instituted to recover the debt secured by said mortgage or any part thereof, Now, therefore, by virtue of the power of sale contained in said mortgage, and pursuant to the statute of the State of Michigan, in such case made and provided, notice is hereby given that on Thursday, the 12th day of August, 1982, at 10:00 o'clock A.M. Local Time, said mortgage will be foreclosed by a sale at public auction, to the highest bidder, at the West entrance to the County Building in Ann Arbor, Michigan, of the premises described in said mortgage, or so much thereof as may be necessary to pay the amount due, as aforesaid, on said mortgage, with the interest thereon at ten per cent (10%) per annum and all legal costs, charges and expenses, including the attorney fees allowed by law, and also any sum or sums which may be paid by the undersigned, necessary to protect its interest in the premises, which said premises are described as follows:

Property situated in the Township of Salem in the County of Washtenaw, and State of Michigan, and described as follows, to-wit:

Commencing at the West 1/4 corner of Section 27, Town 1 South, Range 7 East, Salem Township, Washtenaw County, Michigan, thence North 0 degrees 32' 30" West 236.0 feet along the West line of said Section and the center line of Curds Road for a place of beginning; thence continuing along the same course, North 0 degrees 32' 30" West 178.11 feet; thence South 89 degrees 51' 30" East 137.83 feet; thence South 0 degrees 32' 30" East 474.16 feet along the East line of the West 1/4 of the Section 27, to the place of beginning; thence North 89 degrees 51' 30" West 649.40 feet to the Place of Beginning, being a part of the Southwest 1/4 of the Northwest 1/4 of said Section 27, Salem Township, Washtenaw County, Michigan.

Together with all hereditaments and appurtenances thereto.

During the twelve months immediately following the sale, the property may be redeemed.

Dated at Detroit, Michigan, June 15, 1982.

Standard Federal Savings and Loan Association, a Federal Association, Mortgagee

BARRIS, SOTT, DENN & DRUKER  
By: David K. McDonnell  
2100 First Federal Bldg.  
Detroit, MI 48226  
Attorneys for Mortgagee  
(313) 965-9725

**NOTICE OF FORECLOSURE**  
OF MORTGAGE BY ADVERTISEMENT  
TO: William V. Kokko and Susan K. Kokko, his wife, 3063 Rumsey, Ann Arbor, Michigan 48106.

Default having been made in the terms and conditions of a certain mortgage made by William V. Kokko and Susan K. Kokko, husband and wife, of 3063 Rumsey, Ann Arbor, Michigan, as mortgagors, to Huron Valley National Bank, a National Banking Association, having its principal office at 125 South Fifth Avenue, Ann Arbor, Michigan, as mortgagee, dated the 15th day of September, 1979, and recorded in the office of the Register of Deeds, for the County of Washtenaw, and State of Michigan, on the 14th day of September, 1979, in Liber 1728 of Washtenaw County Records, on Page 247, on which mortgage there is claimed to be due, at the date of this notice, principal and interest, the sum of Fifty-Two Thousand Three Hundred Seventeen and 79/100 Dollars (\$52,317.79) less an escrow balance of One Hundred Four and 30/100 Dollars (\$104.30); and no suit or proceedings at law or in equity having been instituted to recover the debt secured by said mortgage or any part thereof, Now, therefore, by virtue of the power of sale contained in said mortgage, and pursuant to the statute of the State of Michigan, in such case made and provided, notice is hereby given that on Thursday, the 5th day of August, 1982, at 10:00 o'clock A.M. Local Time, said mortgage will be foreclosed by a sale at a public auction, to the highest bidder, at the West entrance to the County Building in Washtenaw County, Michigan, (that being the building where the Circuit Court for the County of Washtenaw is held), of the premises described in said mortgage, or so much thereof as may be necessary to pay the amount due, as aforesaid, on said mortgage, with the interest thereon at ten per cent (11.5%) per annum and all legal costs, charges and expenses, including the attorney fees allowed by law, and also any sum or sums which may be paid by the undersigned, necessary to protect its interest in the premises, which said premises are described as follows:

Lot 322, Forest Hills Subdivision No. 2, as recorded in Liber 17 of Plats, Pages 12, 13, and 14, Washtenaw County Records.

The security for said mortgage is a single family residential property less than three acres in size; the original amount of the debt secured by said mortgage was Fifty Thousand and No/100 Dollars (\$50,000.00) and the amount now due thereon as of the date of the notice of foreclosure is more than sixty-six thousand and two-thirds (\$66,666.66) of the original indebtedness secured by the mortgage.

The redemption period shall expire at the end of six months from the date of sale.

DAVIS and PAJEN, P.C.  
John Jeffrey Davis, P.C.  
320 North Main Street, Suite 400  
Ann Arbor, Michigan 48106  
Telephone: (313) 966-0064  
Dated: June 26, 1982

**MORTGAGE SALE** - Default having been made in the terms and conditions of a certain mortgage made by JOHN A. SNORE and CONSTANCE H. SNORE, husband and wife, to Standard Federal Savings and Loan Association, a Federal Association, of Troy, Oakland County, Michigan, dated the 15th day of September, 1979, and recorded in the County of Washtenaw County Records, on page 100-465, on which mortgage there is claimed to be due, at the date of this notice, principal and interest, the sum of Fifty-One Thousand One Hundred Seventy-One and 31/100 (\$51,171.31) Dollars.

And no suit or proceedings at law or in equity having been instituted to recover the debt secured by said mortgage or any part thereof, Now, therefore, by virtue of the power of sale contained in said mortgage, and pursuant to the statute of the State of Michigan, in such case made and provided, notice is hereby given that on Thursday, the 12th day of August, 1982, at 10:00 o'clock A.M. Local Time, said mortgage will be foreclosed by a sale at public auction, to the highest bidder, at the West entrance to the County Building in Ann Arbor, Michigan, of the premises described in said mortgage, or so much thereof as may be necessary to pay the amount due, as aforesaid, on said mortgage, with the interest thereon at ten per cent (10%) per annum and all legal costs, charges and expenses, including the attorney fees allowed by law, and also any sum or sums which may be paid by the undersigned, necessary to protect its interest in the premises, which said premises are described as follows:

Property situated in the Township of Salem in the County of Washtenaw, and State of Michigan, and described as follows, to-wit:

Commencing at the West 1/4 corner of Section 27, Town 1 South, Range 7 East, Salem Township, Washtenaw County, Michigan, thence North 0 degrees 32' 30" West 236.0 feet along the West line of said Section and the center line of Curds Road for a place of beginning; thence continuing along the same course, North 0 degrees 32' 30" West 178.11 feet; thence South 89 degrees 51' 30" East 137.83 feet; thence South 0 degrees 32' 30" East 474.16 feet along the East line of the West 1/4 of the Section 27, to the place of beginning; thence North 89 degrees 51' 30" West 649.40 feet to the Place of Beginning, being a part of the Southwest 1/4 of the Northwest 1/4 of said Section 27, Salem Township, Washtenaw County, Michigan.

Together with all hereditaments and appurtenances thereto.

During the twelve months immediately following the sale, the property may be redeemed.

Dated at Detroit, Michigan, June 15, 1982.

Standard Federal Savings and Loan Association, a Federal Association, Mortgagee

BARRIS, SOTT, DENN & DRUKER  
By: David K. McDonnell  
2100 First Federal Bldg.  
Detroit, MI 48226  
Attorneys for Mortgagee  
(313) 965-9725

**MORTGAGE SALE** - Default having been made in the terms and conditions of a certain mortgage made by JOHN A. SNORE and CONSTANCE H. SNORE, husband and wife, to Standard Federal Savings and Loan Association, a Federal Association, of Troy, Oakland County, Michigan, dated the 15th day of September, 1979, and recorded in the County of Washtenaw County Records, on page 100-465, on which mortgage there is claimed to be due, at the date of this notice, principal and interest, the sum of Fifty-One Thousand One Hundred Seventy-One and 31/100 (\$51,171.31) Dollars.

And no suit or proceedings at law or in equity having been instituted to recover the debt secured by said mortgage or any part thereof, Now, therefore, by virtue of the power of sale contained in said mortgage, and pursuant to the statute of the State of Michigan, in such case made and provided, notice is hereby given that on Thursday, the 12th day of August, 1982, at 10:00 o'clock A.M. Local Time, said mortgage will be foreclosed by a sale at public auction, to the highest bidder, at the West entrance to the County Building in Ann Arbor, Michigan, of the premises described in said mortgage, or so much thereof as may be necessary to pay the amount due, as aforesaid, on said mortgage, with the interest thereon at ten per cent (10%) per annum and all legal costs, charges and expenses, including the attorney fees allowed by law, and also any sum or sums which may be paid by the undersigned, necessary to protect its interest in the premises, which said premises are described as follows:

Property situated in the Township of Salem in the County of Washtenaw, and State of Michigan, and described as follows, to-wit:

Commencing at the West 1/4 corner of Section 27, Town 1 South, Range 7 East, Salem Township, Washtenaw County, Michigan, thence North 0 degrees 32' 30" West 236.0 feet along the West line of said Section and the center line of Curds Road for a place of beginning; thence continuing along the same course, North 0 degrees 32' 30" West 178.11 feet; thence South 89 degrees 51' 30" East 137.83 feet; thence South 0 degrees 32' 30" East 474.16 feet along the East line of the West 1/4 of the Section 27, to the place of beginning; thence North 89 degrees 51' 30" West 649.40 feet to the Place of Beginning, being a part of the Southwest 1/4 of the Northwest 1/4 of said Section 27, Salem Township, Washtenaw County, Michigan.

Together with all hereditaments and appurtenances thereto.

During the twelve months immediately following the sale, the property may be redeemed.

Dated at Detroit, Michigan, June 15, 1982.

Standard Federal Savings and Loan Association, a Federal Association, Mortgagee

BARRIS, SOTT, DENN & DRUKER  
By: David K. McDonnell  
2100 First Federal Bldg.  
Detroit, MI 48226  
Attorneys for Mortgagee  
(313) 965-9725

**MORTGAGE SALE** - Default having been made in the terms and conditions of a certain mortgage made by ANNE L. REDLIN and SAYRE W. ABRAHAM, a single man, of Ann Arbor, Michigan, to Standard Federal Savings and Loan Association, a Federal Association, of Troy, Oakland County, Michigan, dated the 15th day of September, 1979, and recorded in the County of Washtenaw County Records, on page 100-465, on which mortgage there is claimed to be due, at the date of this notice, principal and interest, the sum of Fifty-One Thousand One Hundred Seventy-One and 31/100 (\$51,171.31) Dollars.

And no suit or proceedings at law or in equity having been instituted to recover the debt secured by said mortgage or any part thereof, Now, therefore, by virtue of the power of sale contained in said mortgage, and pursuant to the statute of the State of Michigan, in such case made and provided, notice is hereby given that on Thursday, the 12th day of August, 1982, at 10:00 o'clock A.M. Local Time, said mortgage will be foreclosed by a sale at public auction, to the highest bidder, at the West entrance to the County Building in Ann Arbor, Michigan, of the premises described in said mortgage, or so much thereof as may be necessary to pay the amount due, as aforesaid, on said mortgage, with the interest thereon at ten per cent (10%) per annum and all legal costs, charges and expenses, including the attorney fees allowed by law, and also any sum or sums which may be paid by the undersigned, necessary to protect its interest in the premises, which said premises are described as follows:

All that certain piece or parcel of land situate in the Township of Ypsilanti, in the County of Washtenaw and State of Michigan, and described as follows, to-wit: Lots 24 and 25, according to the recorded plat of Fairview Heights, a subdivision of part of the South 1/2 of Section 6, Ypsilanti Township, Washtenaw County, Michigan, as recorded in Liber 7 of Plats, page 12, Washtenaw County Records. (611,785.87)

During the six months immediately following the sale, the property may be redeemed.

Dated at Ann Arbor, Michigan, June 16, 1982.

MICHIGAN SAVINGS AND LOAN ASSOCIATION  
By: John W. Corey  
FORSYTHE, VANDENBERG & MORRIS, P.C.  
Attorneys for Mortgagee  
111 S. Main St.  
Ann Arbor, Michigan 48104  
June 29-July 6-13-20-27

**OFFICIAL NOTICE OF SALE**  
\$2,300.00  
CHELSEA SCHOOL DISTRICT  
COUNTIES OF  
WASHTENAW AND JACKSON  
STATE OF MICHIGAN  
TAX ANTICIPATION NOTES  
(GENERAL OBLIGATION LIMITED TAX)  
SEALED BIDS for the purchase of the above Tax Anticipation Notes will be received by the undersigned at Board of Education Room, Chelsea High School Administration Building, Chelsea, Michigan 48118, until 3:00 o'clock, p.m., Eastern Daylight Time, on the 10th day of August, 1982, at which time and place the bids will be publicly opened and read. Award of the notes will be made by the Board at 8:00 p.m., of the same date.

**NOTICE OF DETAILS: INTEREST RATE: PAYING AGENT AND PAYING AGENT FEES; AND DENOMINATION:** The notes will be dated August 16, 1982, will mature April 1, 1983, and will bear interest at a rate not exceeding 18% per annum. Both principal and interest will be payable at bank or trust company located in the State of Michigan to be designated by the original purchaser of the notes, which paying agent qualifies as such under the statutes of the State of Michigan or of the Federal Government, with paying agent fees, if any, to be paid by the purchaser of the notes. Denomination of the notes to be at the option of the purchaser.

**PRIOR REDEMPTION:** The notes shall not be subject to redemption prior to maturity.

**AWARD OF NOTES:** For the purpose of awarding the notes, the interest cost of each bid will be computed on a 360-day year, 30-day month basis by determining, at the rate specified therein, the total dollar value of all interest on the notes from August 16, 1982, to their maturity and deducting therefrom any premium. The notes will be awarded to the bidder whose bid on the above computation produces the lowest dollar interest cost to the School District. No bid offering less than half of the notes or at a price less than their par value will be considered.

**SECURITY:** The loan is in anticipation of the OPERATING portion of the School Tax for the fiscal year July 1, 1982 to June 30, 1983, which tax is due on April 15, 1983. The Board of Education has voted and pledged as security for this tax note borrowing and the outstanding tax anticipation notes mentioned above to levy taxes for school operating purposes in an amount not less than 200% of the amount of this tax note borrowing as approved by the Municipal Finance Commission and the amount of the outstanding tax anticipation notes.

The Board of Education has created a separate depository account designated 1982 TAX ANTICIPATION NOTE RETIREMENT FUND ("A"), and moneys to be deposited into the fund are specifically earmarked and will be used solely to pay the principal and interest on the notes when due, and has pledged to set aside in said fund, for the payment of principal and interest on the notes, a portion of each dollar of taxes remaining to be collected for the current fiscal year beginning July 1, 1982, which is not less than 125% of the percentage that the principal amount of the notes bears to the amount of taxes to be levied and anticipated to be collected for operating expenses, delinquency in collections being taken into account, until the amount so set aside is sufficient for such payment, and the moneys in said fund shall be used for no other purpose.

The notes will be a General Obligation of the School District, and the collection of taxes insufficient to pay the loan when due, the School District has pledged to use any and all other resources available for payment of such loan. The School District does not have the power to levy taxes for the payment of the notes in excess of the constitutional and statutory tax rate limits.

The rights of remedies of noteholders may be affected by bankruptcy laws or other creditor's rights legislation now existing or hereafter enacted.

**RIGHT OF BORROWING:** The School District reserves the right to borrow additional moneys to meet current operating expenses and payroll during the remainder of the fiscal year 1982/83. Any future borrowing against the 1982 operating taxes will be secured by a lien equal in standing to the lien herein created against operating taxes.

**GOOD FAITH:** A certified or cashier's check in the amount of 2% of the par value of the notes, drawn upon an incorporated bank or trust company or payable to the order of the Treasurer of the School District, must accompany each bid as a guarantee of good faith on the part of the bidder to be forfeited as liquidated damages if such bid is not accepted and the bidder fails to take up and pay for the notes. No interest shall be allowed on the good faith checks and checks of unregistered moneys shall be promptly returned to each bidder's representative or by registered mail. The good faith check of the successful bidder will be immediately cashed and payment for the balance of the purchase price of the notes shall be made at the closing.

**LEGAL OPINION:** Bids shall be conditioned upon the unqualified opinion of Thrun, Maatch and Nordberg, P.C., attorneys of Lansing, Michigan, which opinion will be furnished without expense to the purchaser prior to the delivery thereof, approving the legal opinion.

**DELIVERY OF NOTES:** The School District shall furnish notes ready for execution at its expense. Notes will be delivered without expense to the purchaser at a place located in the State of Michigan, to be named upon the bid, and the purchaser shall be responsible for the delivery of the notes, including a certificate that no litigation is pending affecting the issuance of the notes, will be delivered at the time of the delivery of the notes. Accrued interest to the date of delivery of the notes shall be paid by the purchaser at the time of delivery.

**THE RIGHT IS RESERVED TO REJECT ANY OR ALL BIDS.**

ENVELOPES containing the bids should be plainly marked "Proposal for School District Notes".

Arthur E. Dils  
Secretary, Board of Education.  
Approved: July 20, 1982  
State of Michigan  
Municipal Finance Commission

**MORTGAGE SALE** - Default having been made in the terms and conditions of a certain mortgage made by ANNE L. REDLIN and SAYRE W. ABRAHAM, a single man, of Ann Arbor, Michigan, to Standard Federal Savings and Loan Association, a Federal Association, of Troy, Oakland County, Michigan, dated the 15th day of September, 1979, and recorded in the County of Washtenaw County Records, on page 100-465, on which mortgage there is claimed to be due, at the date of this notice, principal and interest, the sum of Fifty-One Thousand One Hundred Seventy-One and 31/100 (\$51,171.31) Dollars.

And no suit or proceedings at law or in equity having been instituted to recover the debt secured by said mortgage or any part thereof, Now, therefore, by virtue of the power of sale contained in said mortgage, and pursuant to the statute of the State of Michigan, in such case made and provided, notice is hereby given that on Thursday, the 12th day of August, 1982, at 10:00 o'clock A.M. Local Time, said mortgage will be foreclosed by a sale at public auction, to the highest bidder, at the West entrance to the County Building in Ann Arbor, Michigan, of the premises described in said mortgage, or so much thereof as may be necessary to pay the amount due, as aforesaid, on said mortgage, with the interest thereon at ten per cent (10%) per annum and all legal costs, charges and expenses, including the attorney fees allowed by law, and also any sum or sums which may be paid by the undersigned, necessary to protect its interest in the premises, which said premises are described as follows:

All that certain piece or parcel of land situate in the Township of Ypsilanti, in the County of Washtenaw and State of Michigan, and described as follows, to-wit: Lots 24 and 25, according to the recorded plat of Fairview Heights, a subdivision of part of the South 1/2 of Section 6, Ypsilanti Township, Washtenaw County, Michigan, as recorded in Liber 7 of Plats, page 12, Washtenaw County Records. (611,785.87)

During the six months immediately following the sale, the property may be redeemed.

Dated at Ann Arbor, Michigan, June 16, 1982.

MICHIGAN SAVINGS AND LOAN ASSOCIATION  
By: John W. Corey  
FORSYTHE, VANDENBERG & MORRIS, P.C.  
Attorneys for Mortgagee  
111 S. Main St.  
Ann Arbor, Michigan 48104  
June 29-July 6-13-20-27

**MORTGAGE SALE** - Default having been made in the terms and conditions of a certain mortgage made by ANNE L. REDLIN and SAYRE W. ABRAHAM, a single man, of Ann Arbor, Michigan, to Standard Federal Savings and Loan Association, a Federal Association, of Troy, Oakland County, Michigan, dated the 15th day of September, 1979, and recorded in the County of Washtenaw County Records, on page 100-465, on which mortgage there is claimed to be due, at the date of this notice, principal and interest, the sum of Fifty-One Thousand One Hundred Seventy-One and 31/100 (\$51,171.31) Dollars.

And no suit or proceedings at law or in equity having been instituted to recover the debt secured by said mortgage or any part thereof, Now, therefore, by virtue of the power of sale contained in said mortgage, and pursuant to the statute of the State of Michigan, in such case made and provided, notice is hereby given that on Thursday, the 12th day of August, 1982, at 10:00 o'clock A.M. Local Time, said mortgage will be foreclosed by a sale at public auction, to the highest bidder, at the West entrance to the County Building in Ann Arbor, Michigan, of the premises described in said mortgage, or so much thereof as may be necessary to pay the amount due, as aforesaid, on said mortgage, with the interest thereon at ten per cent (10%) per annum and all legal costs, charges and expenses, including the attorney fees allowed by law, and also any sum or sums which may be paid by the undersigned, necessary to protect its interest in the premises, which said premises are described as follows:

All that certain piece or parcel of land situate in the Township of Ypsilanti, in the County of Washtenaw and State of Michigan, and described as follows, to-wit: Lots 24 and 25, according to the recorded plat of Fairview Heights, a subdivision of part of the South 1/2 of Section 6, Ypsilanti Township, Washtenaw County, Michigan, as recorded in Liber 7 of Plats, page 12, Washtenaw County Records. (611,785.87)

During the six months immediately following the sale, the property may be redeemed.

Dated at Ann Arbor, Michigan, June 16, 1982.

MICHIGAN SAVINGS AND LOAN ASSOCIATION  
By: John W. Corey  
FORSYTHE, VANDENBERG & MORRIS, P.C.  
Attorneys for Mortgagee  
111 S. Main St.  
Ann Arbor, Michigan 48104  
June 29-July 6-13-20-27

**MORTGAGE SALE** - Default having been made in the terms and conditions of a certain mortgage made by ANNE L. REDLIN and SAYRE W. ABRAHAM, a single man, of Ann Arbor, Michigan, to Standard Federal Savings and Loan Association, a Federal Association, of Troy, Oakland County, Michigan, dated the 15th day of September, 1979, and recorded in the County of Washtenaw County Records, on page 100-465, on which mortgage there is claimed to be due, at the date of this notice, principal and interest, the sum of Fifty-One Thousand One Hundred Seventy-One and 31/100 (\$51,171.31) Dollars.

And no suit or proceedings at law or in equity having been instituted to recover the debt secured by said mortgage or any part thereof, Now, therefore, by virtue of the power of sale contained in said mortgage, and pursuant to the statute of the State of Michigan, in such case made and provided, notice is hereby given that on Thursday, the 12th day of August, 1982, at 10:00 o'clock A.M. Local Time, said mortgage will be foreclosed by a sale at public auction, to the highest bidder, at the West entrance to the County Building in Ann Arbor, Michigan, of the premises described in said mortgage, or so much thereof as may be necessary to pay the amount due, as aforesaid, on said mortgage, with the interest thereon at ten per cent (10%) per annum and all legal costs, charges and expenses, including the attorney fees allowed by law, and also any sum or sums which may be paid by the undersigned, necessary to protect its interest in the premises, which said premises are described as follows:

All that certain piece or parcel of land situate in the Township of Ypsilanti, in the County of Washtenaw and State of Michigan, and described as follows, to-wit: Lots 24 and 25, according to the recorded plat of Fairview Heights, a subdivision of part of the South 1/2 of Section 6, Ypsilanti Township, Washtenaw County, Michigan, as recorded in Liber 7 of Plats, page 12, Washtenaw County Records. (611,785.87)

During the six months immediately following the sale, the property may be redeemed.

Dated at Ann Arbor, Michigan, June 16, 1982.

MICHIGAN SAVINGS AND LOAN ASSOCIATION  
By: John W. Corey  
FORSYTHE, VANDENBERG & MORRIS, P.C.  
Attorneys for Mortgagee  
111 S. Main St.  
Ann Arbor, Michigan 48104  
June 29-July 6-13-20-27

**MORTGAGE SALE** - Default having been made in the terms and conditions of a certain mortgage made by ANNE L. REDLIN and SAYRE W. ABRAHAM, a single man, of Ann Arbor, Michigan, to Standard Federal Savings and Loan Association, a Federal Association, of Troy, Oakland County, Michigan, dated the 15th day of September, 1979, and recorded in the County of Washtenaw County Records, on page 100-465, on which mortgage there is claimed to be due, at the date of this notice, principal and interest, the sum of Fifty-One Thousand One Hundred Seventy-One and 31/100 (\$51,171.31) Dollars.

And no suit or proceedings at law or in equity having been instituted to recover the debt secured by said mortgage or any part thereof, Now, therefore, by virtue of the power of sale contained in said mortgage, and pursuant to the statute of the State of Michigan, in such case made and provided, notice is hereby given that on Thursday, the 12th day of August, 1982, at 10:00 o'clock A.M. Local Time, said mortgage will be foreclosed by a sale at public auction, to the highest bidder, at the West entrance to the County Building in Ann Arbor, Michigan, of the premises described in said mortgage, or so much thereof as may be necessary to pay the amount due, as aforesaid, on said mortgage, with the interest thereon at ten per cent (10%) per annum and all legal costs, charges and expenses, including the attorney fees allowed by law, and also any sum or sums which may be paid by the undersigned, necessary to protect its interest in the premises, which said premises are described as follows:

All that certain piece or parcel of land situate in the Township of Ypsilanti, in the County of Washtenaw and State of Michigan, and described as follows, to-wit: Lots 24 and 25, according to the recorded plat of Fairview Heights, a subdivision of part of the South 1/2 of Section 6, Ypsilanti Township, Washtenaw County, Michigan, as recorded in Liber 7 of Plats, page 12, Washtenaw County Records. (611,785.87)

During the six months immediately following the sale, the property may be redeemed.

Dated at Ann Arbor, Michigan, June 16, 1982.

MICHIGAN SAVINGS AND LOAN ASSOCIATION  
By: John W. Corey  
FORSYTHE, VANDENBERG & MORRIS, P.C.  
Attorneys for Mortgagee  
111 S. Main St.  
Ann Arbor, Michigan 48104  
June 29-July 6-13-20-27

**MORTGAGE SALE** - Default having been made in the terms and conditions of a certain mortgage made by ANNE L. REDLIN and SAYRE W. ABRAHAM, a single man, of Ann Arbor, Michigan, to Standard Federal Savings and Loan Association, a Federal Association, of Troy, Oakland County, Michigan, dated the 15th day of September, 1979, and recorded in the County of Washtenaw County Records, on page 100-465, on which mortgage there is claimed to be due, at the date of this notice, principal and interest, the sum of Fifty-One Thousand One Hundred Seventy-One and 31/100 (\$51,171.31) Dollars.

And no suit or proceedings at law or in equity having been instituted to recover the debt secured by said mortgage or any part thereof, Now, therefore, by virtue of the power of sale contained in said mortgage, and pursuant to the statute of the State of Michigan, in such case made and provided, notice is hereby given that on Thursday, the 12th day of August, 1982, at 10:00 o'clock A.M. Local Time, said mortgage will be foreclosed by a sale at public auction, to the highest bidder, at the West entrance to the County Building in Ann Arbor, Michigan, of the premises described in said mortgage, or so much thereof as may be necessary to pay the amount due, as aforesaid, on said mortgage, with the interest thereon at ten per cent (10%) per annum and all legal costs, charges and expenses, including the attorney fees allowed by law, and also any sum or sums which may be paid by the undersigned, necessary to protect its interest in the premises, which said premises are described as follows:

All that certain piece or parcel of land situate in the Township of Ypsilanti, in the County of Washtenaw and State of Michigan, and described as follows, to-wit: Lots 24 and 25, according to the recorded plat of Fairview Heights, a subdivision of part of the South 1/2 of Section 6, Ypsilanti Township, Washtenaw County, Michigan, as recorded in Liber 7 of Plats, page 12, Washtenaw County Records. (611,785.87)

During the six months immediately following the sale, the property may be redeemed.

Dated at Ann Arbor, Michigan, June 16, 1982.

MICHIGAN SAVINGS AND LOAN ASSOCIATION  
By: John W. Corey  
FORSYTHE, VANDENBERG & MORRIS, P.C.  
Attorneys for Mortgagee  
111 S. Main St.  
Ann Arbor, Michigan 48104  
June 29-July 6-13-20-27

**MORTGAGE SALE** - Default having been made in the terms and conditions of a certain mortgage made by ANNE L. REDLIN and SAYRE W. ABRAHAM, a single man, of Ann Arbor, Michigan, to Standard Federal Savings and Loan Association, a Federal Association, of Troy, Oakland County, Michigan, dated the 15th day of September, 1979, and recorded in the County of Washtenaw County Records, on page 100-465, on which mortgage there is claimed to be due, at the date of this notice, principal and interest, the sum of Fifty-One Thousand One Hundred Seventy-One and 31/100 (\$51,171.31) Dollars.

And no suit or proceedings at law or in equity having been instituted to recover the debt secured by said mortgage or any part thereof, Now, therefore, by virtue of the power of sale contained in said mortgage, and pursuant to the statute of the State of Michigan, in such case made and provided, notice is hereby given that on Thursday, the 12th day of August, 1982, at 10:00 o'clock A.M. Local Time, said mortgage will be foreclosed by a sale at public auction, to the highest bidder, at the West entrance to the County Building in Ann Arbor, Michigan, of the premises described in said mortgage, or so much thereof as may be necessary to pay the amount due, as aforesaid, on said mortgage, with the interest thereon at ten per cent (10%) per annum and all legal costs, charges and expenses, including the attorney fees allowed by law, and also any sum or sums which may be paid by the undersigned, necessary to protect its interest in the premises, which said premises are described as follows:

All that certain piece or parcel of land situate in the Township of Ypsilanti, in the County of Washtenaw and State of Michigan, and described as follows, to-wit: Lots 24 and 25, according to the recorded plat of Fairview Heights, a subdivision of part of the South 1/2 of Section 6, Ypsilanti Township, Washtenaw County, Michigan, as recorded in Liber 7 of Plats, page 12, Washtenaw County Records. (611,785.87)

During the six months immediately following the sale, the property may be redeemed.

Dated at Ann Arbor, Michigan, June 16, 1982.

MICHIGAN SAVINGS AND LOAN ASSOCIATION  
By: John W. Corey  
FORSYTHE, VANDENBERG & MORRIS, P.C.  
Attorneys for Mortgagee  
111 S. Main St.  
Ann Arbor, Michigan 48104  
June 29-July 6-13-20-27

**MORTGAGE SALE** - Default having been made in the terms and conditions of a certain mortgage made by ANNE L. REDLIN and SAYRE W. ABRAHAM, a single man, of Ann Arbor, Michigan, to Standard Federal Savings and Loan Association, a Federal Association, of Troy, Oakland County, Michigan, dated the 15th day of September, 1979, and recorded in the County of Washtenaw County Records, on page 100-465, on which mortgage there is claimed to be due, at the date of this notice, principal and interest, the sum of Fifty-One Thousand One Hundred Seventy-One and 31/100 (\$51,171.31) Dollars.

And no suit or proceedings at law or in equity having been instituted to recover the debt secured by said mortgage or any part thereof, Now, therefore, by virtue of the power of sale contained in said mortgage, and pursuant to the statute of the State of Michigan, in such case made and provided, notice is hereby given that on Thursday, the 12th day of August, 1982, at 10:00 o'clock A.M. Local Time, said mortgage will be foreclosed by a sale at public auction, to the highest bidder, at the West entrance to the County Building in Ann Arbor, Michigan, of the premises described in said mortgage, or so much thereof as may be necessary to pay the amount due, as aforesaid, on said mortgage, with the interest thereon at ten per cent (10%) per annum and all legal costs, charges and expenses, including the attorney fees allowed by law, and also any sum or sums which may be paid by the undersigned, necessary to protect its interest in the premises, which said premises are described as follows:

All that certain piece or parcel of land situate in the Township of Ypsilanti, in the County of Washtenaw and State of Michigan, and described as follows, to-wit: Lots 24 and 25, according to the recorded plat of Fairview Heights, a subdivision of part of the South 1/2 of Section 6, Ypsilanti Township, Washtenaw County, Michigan, as recorded in Liber 7 of Plats, page 12, Washtenaw County Records. (611,785.87)

During the six months immediately following the sale, the property may be redeemed.

Dated at Ann Arbor, Michigan, June 16, 1982.

MICHIGAN SAVINGS AND LOAN ASSOCIATION  
By: John W. Corey  
FORSYTHE, VANDENBERG & MORRIS, P.C.  
Attorneys for Mortgagee  
111 S. Main St.  
Ann Arbor, Michigan 48104  
June 29-July 6-13-20-27

**MORTGAGE SALE** - Default having been made in the terms and conditions of a certain mortgage made by ANNE L. REDLIN and SAYRE W. ABRAHAM, a single man, of Ann Arbor, Michigan, to Standard Federal Savings and Loan Association, a Federal Association, of Troy, Oakland County, Michigan, dated the 15th day of September, 1979, and recorded in the County of Washtenaw County Records, on page 100-465, on which mortgage there is claimed to be due, at the date of this notice, principal and interest, the sum of Fifty-One Thousand One Hundred Seventy-One and 31/100 (\$51,171.31) Dollars.

And no suit or proceedings at law or in equity having been instituted to recover the debt secured by said mortgage or any part thereof, Now, therefore, by virtue of the power of sale contained in said mortgage, and pursuant to the statute of the State of Michigan, in such case made and provided, notice is hereby given that on Thursday, the 12th day of August, 1982, at 10:00 o'clock A.M. Local Time, said mortgage will be foreclosed by a sale at public auction, to the highest bidder, at the West entrance to the County Building in Ann Arbor, Michigan, of the premises described in said mortgage, or so much thereof as may be necessary to pay the amount due, as aforesaid, on said mortgage, with the interest thereon at ten per cent (10%) per annum and all legal costs, charges and expenses, including the attorney fees allowed by law, and also any sum or sums which may be paid by the undersigned, necessary to protect its interest in the premises, which said premises are described as follows:

All that certain piece or parcel of land situate in the Township of Ypsilanti, in the County of Washtenaw and State of Michigan, and described as follows, to-wit: Lots 24 and 25, according to the recorded plat of Fairview Heights, a subdivision of part of the South 1/2 of Section 6, Ypsilanti Township, Washtenaw County, Michigan, as recorded in Liber 7 of Plats, page 12, Washtenaw County Records. (611,785.87)

During the six months immediately following the sale, the property may be redeemed.

Dated at Ann Arbor, Michigan, June 16, 1982.

MICHIGAN SAVINGS AND LOAN ASSOCIATION  
By: John W. Corey  
FORSYTHE, VANDENBERG & MORRIS, P.C.  
Attorneys for Mortgagee  
111 S. Main St.  
Ann Arbor, Michigan 48104  
June 29-July 6-13-20-27

**MORTGAGE SALE** - Default having been made in the terms and conditions of a certain mortgage made by ANNE L. REDLIN and SAYRE W. ABRAHAM, a single man, of Ann Arbor, Michigan, to Standard Federal Savings and Loan Association, a Federal Association, of Troy, Oakland County, Michigan, dated the 15th day of September, 1979, and recorded in the County of Washtenaw County Records, on page 100-465, on which mortgage there is claimed to be due, at the date of this notice, principal and interest, the sum of Fifty-One Thousand One Hundred Seventy-One and 31/100 (\$51,171.31) Dollars.

And no suit or proceedings at law or in equity having been instituted to recover the debt secured by said mortgage or any part thereof, Now, therefore, by virtue of the power of sale contained in said mortgage, and pursuant to the statute of the State of Michigan, in such case made and provided, notice is hereby given that on Thursday, the 12th day of August, 1982, at 10:00 o'clock A.M. Local Time, said mortgage will be foreclosed by a sale at public auction, to the highest bidder, at the West entrance to the County Building in Ann Arbor, Michigan, of the premises described in said mortgage, or so much thereof as may be necessary to pay the amount due, as aforesaid, on said mortgage, with the interest thereon at ten per cent (10%) per annum and all legal costs, charges and expenses, including the attorney fees allowed by law, and also any sum or sums which may be paid by the undersigned, necessary to protect its interest in the premises, which said premises are described as follows:

All that certain piece or parcel of land situate in the Township of Ypsilanti, in the County of Washtenaw and State of Michigan, and described as follows, to-wit: Lots 24 and 25, according to the recorded plat of Fairview Heights, a subdivision of part of the South 1/2 of Section 6, Ypsilanti Township, Washtenaw County, Michigan, as recorded in Liber 7 of Plats, page 12, Washtenaw County Records. (611,785.87)

During the six months immediately following the sale, the property may be redeemed.

Dated at Ann Arbor, Michigan, June 16, 1982.

MICHIGAN SAVINGS AND LOAN ASSOCIATION  
By: John W. Corey  
FORSYTHE, VANDENBERG & MORRIS, P.C.  
Attorneys for Mortgagee  
111 S. Main St.  
Ann Arbor, Michigan 48104  
June 29-July 6-13-20-27

**MORTGAGE SALE** - Default having been made in the terms and conditions of a certain mortgage made by ANNE L. REDLIN and SAYRE W. ABRAHAM, a single man, of Ann Arbor, Michigan, to Standard Federal Savings and Loan Association, a Federal Association, of Troy, Oakland County, Michigan, dated the 15th day of September, 1979, and recorded in the County of Washtenaw County Records, on page 100-465, on which mortgage there is claimed to be due, at the date of this notice, principal and interest, the sum of Fifty-One Thousand One Hundred Seventy-One and 31/100 (\$51,171.31) Dollars.

And no suit or proceedings at law or in equity having been instituted to recover the debt secured by said mortgage or any part thereof, Now, therefore, by virtue of the power of sale contained in said mortgage, and pursuant to the statute of the State of Michigan, in such case made and provided, notice is hereby given that on Thursday, the 12th day of August, 1982, at 10:00 o'clock A.M. Local Time, said mortgage will be foreclosed by a sale at public auction, to the highest bidder, at the West entrance to the County Building in Ann Arbor, Michigan, of the premises described in said mortgage, or so much thereof as may be necessary to pay the amount due, as aforesaid, on said mortgage, with the interest thereon at ten per cent (10%) per annum and all legal costs, charges and expenses, including the attorney fees allowed by law, and also any sum or sums which may be paid by the undersigned, necessary to protect its interest in the premises, which said premises are described as follows:

All that certain piece or parcel of land situate in the Township of Ypsilanti, in the County of Washtenaw and State



# Church Services

## Lutheran—

**ST. JACOB EVANGELICAL LUTHERAN**  
The Rev. Andrew Bloom, Pastor  
12501 Rietveld Rd., Grass Lake  
Every Sunday—  
9:00 a.m.—Sunday school.  
10:15 a.m.—Divine services.

**ST. THOMAS EVANGELICAL LUTHERAN**  
Ellsworth and Haas Rds.  
The Rev. Paul Puffe, Pastor  
Every Sunday—  
9:30 a.m.—Sunday school.  
10:45 a.m.—Worship service.

**FAITH EVANGELICAL LUTHERAN**  
9675 North Territorial Rd.  
The Rev. Mark Porinsky, Pastor  
Wednesday, July 28—  
7:30 p.m.—Worship service.  
Saturday, July 31—  
Youth Group to Lake Michigan.  
8:30 a.m.—Board of Christian education.  
Sunday, Aug. 1—  
10:00 a.m.—Worship service.

**OUR SAVIOR LUTHERAN**  
1515 S. Main, Chelsea  
The Rev. Franklin H. Giebel, Pastor  
Summer schedule—  
Every Sunday—  
9:00 a.m.—Worship service.  
(Holy communion 1st, 3rd and 5th Sunday)  
Every Thursday—  
7:30 p.m.—Adult Bible study.  
Vacation Bible school, June 21-25, 9-11:45 a.m. (Pre-register before June 18 by calling 475-8041).

**ZION LUTHERAN**  
Corner of Fletcher and Waters Rds.  
The Rev. John R. Morris, Pastor  
Sunday, Aug. 1—  
9:30 a.m.—Sunday school and worship service.

**Church of Christ—**  
**CHURCH OF CHRIST**  
13661 Old US-12, East  
Evangelist Robert B. Murray  
Every Sunday—  
7:30 a.m.—Radio program-WNRS in Saline.  
9:30 a.m.—Bible study.  
10:30 a.m.—Worship service. Nursery available.  
6:00 p.m.—Worship service.  
Every Wednesday—  
7:30 p.m.—Bible study classes for all ages.

**Presbyterian—**  
**FIRST UNITED PRESBYTERIAN**  
Unadilla  
William D. Kuenzi, Pastor  
Every Sunday—  
11:00 a.m.—Worship service.

## Christian Scientist—

**FIRST CHURCH OF CHRIST SCIENTIST**  
1883 Washtenaw Ave., Ann Arbor  
Every Sunday—  
10:30 a.m.—Sunday school, morning service.

## Mormon—

**CHURCH OF JESUS CHRIST OF LATTER-DAY SAINTS**  
Chelsea Branch-Rebekah Hall  
Every Sunday—  
9:30 a.m.—Sacrament.  
10:30 a.m.—Sunday school.  
11:40 a.m.—Priesthood.

## Baptist—

**CHELSEA BAPTIST**  
327 Wilkinson St.  
The Rev. Thode B. Thodeson, Pastor  
Every Sunday—  
10:00-10:45 a.m.—Church school.  
10:50 a.m.—Morning worship.  
11:30 a.m.—Junior church school.  
6:00 p.m.—Evening fellowship.  
Every Wednesday—  
7:00 p.m.—Mid-week Bible study and prayer.

## GREGORY BAPTIST

The Rev. David Brinkman, Pastor  
Every Sunday—  
9:45 a.m.—Sunday school.  
11:00 a.m.—Morning worship.  
6:00 p.m.—Young people.  
7:00 p.m.—Evening worship.

## FELLOWSHIP BAPTIST

The Rev. M. Keith Melver, Pastor  
Every Sunday—  
8:00 p.m.—Worship service at the Rebekah Hall.  
Every Wednesday—  
7:30 p.m.—Bible Study and prayer at the Village Apartments, No. 106.

## Episcopal—

**ST. BARNABAS**  
The Rev. Fr. Jerrold F. Beaumont, B.S.P.  
Every Sunday—  
9:30 a.m.—Christian education, adult and children's classes.  
10:30 a.m.—Holy Communion first, third and fifth Sundays.  
10:30 a.m.—Morning Prayer, second and fourth Sundays.  
Nursery available every Sunday. Coffee hour follows all Sunday services.  
First Sunday of the month—  
Pot-luck dinner follows the service. All are welcome.  
First Monday of the month—  
7:30 p.m.—Bishop's Committee.  
Every Wednesday—  
6:15 p.m.—Choir practice.  
7:15 p.m.—Soup and sandwich supper.  
7:30 p.m.—Holy Communion.  
8:30 p.m.—Bible Study class open to all.

## Assembly of God—

**FIRST ASSEMBLY OF GOD**  
The Rev. Richard Coury, Pastor  
Every Sunday—  
9:45 a.m.—Sunday school.  
10:30 a.m.—Worship service and Sunday school nursery for pre-schoolers.  
6:00 p.m.—Evening worship.  
Every Wednesday—  
7:00 p.m.—Christ's Ambassadors. Bible study and prayer.

## Non-Denominational—

**CHELSEA FULL GOSPEL**  
11452 Jackson Rd.  
The Rev. Chuck Clemens, Pastor  
Every Sunday—  
10:00 a.m.—Sunday school.  
11:00 a.m.—Morning worship.  
6:30 p.m.—Evening worship.  
Every Wednesday—  
7:00 p.m.—Midweek prayer and Bible study.

## IMMANUEL BIBLE

The Rev. Ron Little, Pastor  
Every Sunday—  
9:45 a.m.—Sunday school, nursery provided.  
11:00 a.m.—Morning worship, nursery provided.  
6:00 p.m.—Evening worship.  
Every Wednesday—  
7:00 p.m.—Family hour, prayer meeting and Bible study.

## COVENANT

Dr. R. J. Ratzlaff, Pastor  
50 N. Freer Rd.  
Every Sunday—  
9:30 a.m.—Worship service. Nursery provided.

## MT. HOPE BIBLE

12884 Trist Rd., Grass Lake  
The Rev. R. H. Brandow, Pastor  
Every Sunday—  
10:00 a.m.—Sunday school.  
11:00 a.m.—Morning worship.  
7:00 p.m.—Evening service.  
Every Wednesday—  
7:00 p.m.—Bible study.

## NORTH SHARON BIBLE

Sylvan and Washburne Rds.  
The Rev. William Ensten, Pastor  
Every Sunday—  
10:00 a.m.—Sunday school.  
11:00 a.m.—Worship service.  
6:00 p.m.—Senior High Youth meeting, Youth choir.  
7:00 p.m.—Evening worship service. (Nursery available.) All services interpreted for the deaf.  
Every Wednesday—  
7:00 p.m.—Bible study and prayer meeting. (Nursery available.) Bus transportation available: 428-2222.

## CHELSEA HOSPITAL MINISTRY

Every Sunday—  
10:00 a.m.—Morning service, Chelsea Community Hospital Cafeteria.

## Methodist—

**SALEM GROVE UNITED METHODIST**  
3320 Notten Rd.  
The Rev. Dale B. Ward, Pastor  
Every Sunday—  
9:30 a.m.—Sunday school.  
10:30 a.m.—Morning worship.  
7:00 p.m.—Youth Fellowship.

## FIRST UNITED METHODIST

Parks and Territorial Rds.  
The Rev. Larry Nichols and The Rev. David Goldsmith, Pastors  
Every Sunday—  
9:15 a.m.—Morning worship.  
10:00 a.m.—Sunday school.

## WATERLOO VILLAGE UNITED METHODIST

8118 Washington St.  
The Rev. Larry Nichols and The Rev. David Goldsmith, Pastors  
Every Sunday—  
10:00 a.m.—Sunday school.  
11:15 a.m.—Worship service.

## FIRST UNITED METHODIST

128 Park St.  
The Rev. Marvin H. McCallum, Pastor  
Inspiration Line: 475-1852  
Sunday, Aug. 1—  
9:00 a.m.—Worship service. Crib nursery.  
10:00 a.m.—Worship service. Crib nursery for infants up to the age of two and church school for pre-schoolers, kindergartners and those who will be first and second graders in September.  
10:30 a.m.—All church school classes will be dismissed.  
11:30 a.m.—Adult discussion group meets in the social center.  
11:45 a.m.—Adult discussion group dismissed.

## NORTH LAKE UNITED METHODIST

The Rev. David Strobe, Pastor  
Every Sunday—  
10:00 a.m.—Worship service.

## CHELSEA FREE METHODIST

7665 Werker Rd.  
Mearl Bradley, Pastor  
Wednesday, July 28—  
Day of Prayer.  
Sunday, Aug. 1—  
9:45 a.m.—Sunday school.  
10:00 a.m.—Hospital ministry.  
11:00 a.m.—Morning worship.

## METHODIST HOME CHAPEL

The Rev. Ira Wood, Chaplain  
Every Sunday—  
8:45 a.m.—Worship service.

## SHARON UNITED METHODIST

The Rev. Ronald L. Iris, Pastor  
Corner Pleasant Lake Rd. and M-52  
Every Sunday—  
10:00 a.m.—Sunday school.  
11:00 a.m.—Worship service.

## Catholic—

**ST. MARY**  
The Rev. Fr. David Philip Dupuis, Pastor  
Every Saturday—  
5:00 p.m.—Mass.  
7:00 p.m.—Mass.  
3:30 p.m. to 4:30 p.m.—Confessions.  
Every Sunday—  
7 a.m., 9 a.m. and 11 a.m.—Mass.

## United Church of Christ—

**ST. JOHN'S EVANGELICAL AND REFORMED**  
Frederic  
The Rev. Paul McKenna, Pastor  
Every Sunday—  
10:30 a.m.—Sunday school and worship service.  
First Sunday of every month—  
Communion.

## BETHLE EVANGELICAL AND REFORMED

Freedom Township  
The Rev. Roman A. Reineck, Pastor  
Every Sunday—  
10:00 a.m.—Worship service.

## ST. PAUL

The Rev. Erwin R. Koch, Pastor  
Sunday, Aug. 1—  
8:45 a.m.—Continental breakfast.  
9:30 a.m.—Morning worship.  
9:30 a.m.—Church school for children three-years-old through second grade.

## CONGREGATIONAL

The Rev. Carl Schwarm, Pastor  
Every Sunday—  
8:30 a.m.—Summer worship (June-August). No Sunday school.  
10:30 a.m.—Worship and Sunday school (January-May, September-December). Nursery provided for pre-schoolers during worship all year.  
Second Thursday—  
1:00 p.m.—Women of the Church (January-May, September-December). Weekly Bible study—As scheduled in Sunday bulletin.  
Youth groups—As scheduled in Sunday bulletin.  
Adult Fellowship group—As scheduled in the Sunday bulletin.

## ST. JOHN'S

Rogers Corners, Waters and Fletcher Rds.  
The Rev. Gary Kwiatek, Pastor  
Every Sunday—  
10:30 a.m.—Worship and Sunday school.

# ICE CREAM SOCIAL

THURSDAY, AUGUST 5

5 to 8 p.m.

# COVENANT CHURCH

50 Freer Rd., Chelsea

HOME-MADE PRETZELS-SLOPPY JOES, HOT DOGS  
BAKED BEANS, COLE SLAW, ICE CREAM, CAKE

# ELECTION NOTICE

To the Qualified Electors of  
**SYLVAN TOWNSHIP**

County of Washtenaw, State of Michigan

NOTICE IS HEREBY GIVEN THAT A  
**PRIMARY ELECTION**

Will Be Held in

**SYLVAN TOWNSHIP HALL**

112 W. Middle St., Chelsea, Mich. 48118

on

**TUESDAY, AUGUST 10, 1982**

from 7 a.m. to 8 p.m.

for the purpose of nominating candidates  
for the following offices:

**GOVERNOR**  
**U. S. SENATOR**  
**REPRESENTATIVE IN CONGRESS**  
**STATE SENATORS**  
**STATE REPRESENTATIVES**  
**JUDGES OF THE COURT OF APPEALS**  
**JUDGES OF THE DISTRICT COURT**  
**COUNTY COMMISSIONERS**  
**TOWNSHIP OR CITY OFFICES, if any**  
**DELEGATES TO THE COUNTY**  
**CONVENTIONS OF THE DEMOCRATIC**  
**AND REPUBLICAN PARTY**

List of Polling Places:

**SYLVAN TOWNSHIP HALL**  
112 W. Middle St., Chelsea, Mich. 48118

As provided for in MCLA 168.653 as amended  
by P. A. 2 of 1982.

Dated: July 27, 1982

**MARY HARRIS**

Township Clerk

# ELECTION NOTICE

To the Qualified Electors of  
**DEXTER TOWNSHIP**

County of Washtenaw, State of Michigan

NOTICE IS HEREBY GIVEN THAT A  
**PRIMARY ELECTION**

Will Be Held in

**DEXTER TOWNSHIP HALL**

6880 Dexter-Pinckney Rd., Dexter, Mich. 48130

on

**TUESDAY, AUGUST 10, 1982**

from 7 a.m. to 8 p.m.

for the purpose of nominating candidates  
for the following offices:

**GOVERNOR**  
**U. S. SENATOR**  
**REPRESENTATIVE IN CONGRESS**  
**STATE SENATORS**  
**STATE REPRESENTATIVES**  
**JUDGES OF THE COURT OF APPEALS**  
**JUDGES OF THE DISTRICT COURT**  
**COUNTY COMMISSIONERS**  
**TOWNSHIP TRUSTEES**  
**DELEGATES TO THE COUNTY**  
**CONVENTIONS OF THE DEMOCRATIC**  
**AND REPUBLICAN PARTY**

List of Polling Places:

**DEXTER TOWNSHIP HALL**  
6880 DEXTER-PINCKNEY RD., DEXTER, MICH. 48130

As provided for in MCLA 168.653 as amended  
by P. A. 2 of 1982.

Dated: July 27, 1982

**WILLIAM EISENBEISER**

Township Clerk

# FRANK GROHS CHEVROLET IN DEXTER

Would be pleased to take care of  
all your service, body shop needs,  
including Chevrolet warranty work on  
your present Chevy.

Give **ROLLY SPAULDING** or **CHARLIE FREDETTE**  
a call at 426-4677

"Get the Best for Less"

# ELECTION NOTICE

To the Qualified Electors of  
**LYNDON TOWNSHIP**

County of Washtenaw, State of Michigan

NOTICE IS HEREBY GIVEN THAT A  
**PRIMARY ELECTION**

Will Be Held in

**LYNDON TOWNSHIP HALL**

Corner of Old M-52 and North Territorial Rd.

on

**TUESDAY, AUGUST 10, 1982**

from 7 a.m. to 8 p.m.

for the purpose of nominating candidates  
for the following offices:

**GOVERNOR**  
**U. S. SENATOR**  
**REPRESENTATIVE IN CONGRESS**  
**STATE SENATORS**  
**STATE REPRESENTATIVES**  
**JUDGES OF THE COURT OF APPEALS**  
**JUDGES OF THE DISTRICT COURT**  
**COUNTY COMMISSIONERS**  
**TOWNSHIP TRUSTEE**  
**DELEGATES TO THE COUNTY**  
**CONVENTIONS OF THE DEMOCRATIC**  
**AND REPUBLICAN PARTY**

List of Polling Places:

**LYNDON TOWNSHIP HALL**  
North Territorial Rd., Chelsea, Mich. 48118

As provided for in MCLA 168.653 as amended  
by P. A. 2 of 1982.

Dated: July 27, 1982

**LINDA WADE**

Township Clerk

# ELECTION NOTICE

To the Qualified Electors of  
**LIMA TOWNSHIP**

County of Washtenaw, State of Michigan

NOTICE IS HEREBY GIVEN THAT A  
**PRIMARY ELECTION**

Will Be Held in

**LIMA TOWNSHIP HALL**

11452 Jackson Rd., Dexter, Mich. 48130

on

**TUESDAY, AUGUST 10, 1982**

from 7 a.m. to 8 p.m.

for the purpose of nominating candidates  
for the following offices:

**GOVERNOR**  
**U. S. SENATOR**  
**REPRESENTATIVE IN CONGRESS**  
**STATE SENATORS**  
**STATE REPRESENTATIVES**  
**JUDGES OF THE COURT OF APPEALS**  
**JUDGES OF THE DISTRICT COURT**  
**COUNTY COMMISSIONERS**  
**TOWNSHIP OR CITY OFFICES, if any**  
**DELEGATES TO THE COUNTY**  
**CONVENTIONS OF THE DEMOCRATIC**  
**AND REPUBLICAN PARTY**

List of Polling Places:

**LIMA TOWNSHIP HALL**  
11452 Jackson Rd., Dexter, Mich. 48130  
DEXTER, MICH. 48130

As provided for in MCLA 168.653 as amended  
by P. A. 2 of 1982.

Dated: July 27, 1982

**ARLENE R. BAREIS**

Township Clerk

# CHELSEA UNITED METHODIST RETIREMENT HOME

Accepting applications for immediate  
occupancy in the residential area. No entry fee.

For Details Contact

**MRS. CATHERINE DURKIN, Administrator**  
for appointment. Ph. 475-8633.

# CONSOLIDATED REPORT OF CONDITION OF CHELSEA STATE BANK

of Chelsea Michigan 48118 And Foreign and Domestic Subsidiaries, at  
the close of business June 30, 1982, a state banking institution organized  
and operating under the banking laws of this State and a member of  
the Federal Reserve System. Published in accordance with a call  
made by the Federal Reserve Bank of this District.

## ASSETS

Cash and due from depository institutions \$ 4,529,000  
U. S. Treasury securities 7,327,000  
Obligations of other U. S. Government agencies  
and corporations 2,650,000  
Obligations of States and political subdivisions  
in the United States 7,501,000  
All other securities 72,000  
Federal funds sold and securities purchased  
under agreements to resell 3,600,000  
a. Loans, Total (excluding unearned income) \$28,100,000  
b. Less: Allowance for possible loan losses 192,000  
c. Loans, Net 27,908,000  
Bank premises, furniture and fixtures, and other  
assets representing bank premises 851,000  
All other assets 933,000  
**TOTAL ASSETS \$55,371,000**

## LIABILITIES

Demand deposits of individuals, partnerships,  
and corporations \$ 4,931,000  
Time and savings deposits of individuals, partnerships,  
and corporations 39,714,000  
Deposits of United States Government 9,000  
Deposits of States and political subdivisions  
in the United States 3,050,000  
Certified and officers' checks 287,000  
**Total Deposits 47,991,000**

a. Total demand deposits \$ 5,463,000  
b. Total time and savings deposits 42,528,000  
Interest-bearing demand notes (note balances) issued  
to the U. S. Treasury and other liabilities for borrowed  
money 347,000  
All other liabilities 917,000  
**TOTAL LIABILITIES (excluding subordinated notes  
and debentures) \$49,255,000**

## EQUITY CAPITAL

Common Stock  
a. No. shares authorized 16,000  
b. No. shares outstanding 16,000 (par value) 800,000  
Surplus 1,600,000  
Undivided profits and reserve for contingencies  
and other capital reserves 3,716,000  
**TOTAL EQUITY CAPITAL 6,116,000**  
**TOTAL LIABILITIES AND EQUITY CAPITAL \$55,371,000**

## MEMORANDA:

Time certificates of deposit in denominations  
of \$100,000 or more 4,522,000  
Average for 30 calendar days ending with report date:  
a. Total deposits \$47,600,000  
I, Paul G. Schaible, Jr., Executive Vice President & Cashier of the  
above-named bank do hereby declare that this report of condition has  
been prepared in conformance with the instructions issued by the  
Board of Governors of the Federal Reserve System and is true to the  
best of my knowledge and belief.

PAUL G. SCHAIABLE, JR.

We, the undersigned directors, attest the correctness of this report  
of condition and declare that it has been examined by us and to the  
best of our knowledge and belief has been prepared in conformance  
with the instructions issued by the Board of Governors of the Federal  
Reserve System and is true and correct.

PAUL E. MANN

DAVID H. STRIETER

ROBERT L. DANIELS

Directors



## Most Families Sought for August Japanese Visitors

Chelsea families again have the opportunity to host a foreign guest. On Aug. 14 and 15, some Japanese teachers of English, junior and senior high levels, will be visiting this area. If you wish

to invite one or two people to stay with you Saturday morning through Sunday afternoon, call Joy Stacey at 475-8323. Visiting in a private home and experiencing how we live is the

highlight of the trip for most. Church Women United is sponsoring this program and persons interested in hosting a visitor should contact Joy Stacey by Friday, Aug. 6.

"Good government begins with good people"

**Elect Larry STEEB**  
for State Representative  
REPUBLICAN • 52nd DISTRICT

Let Larry Be Your Voice  
In Lansing for:

- A BETTER BUSINESS CLIMATE
- REDUCED PROPERTY TAXES
- CUTTING ADMINISTRATIVE WASTE
- SOUND BASIC EDUCATION
- "WORKFARE" FOR WELFARE RECIPIENTS

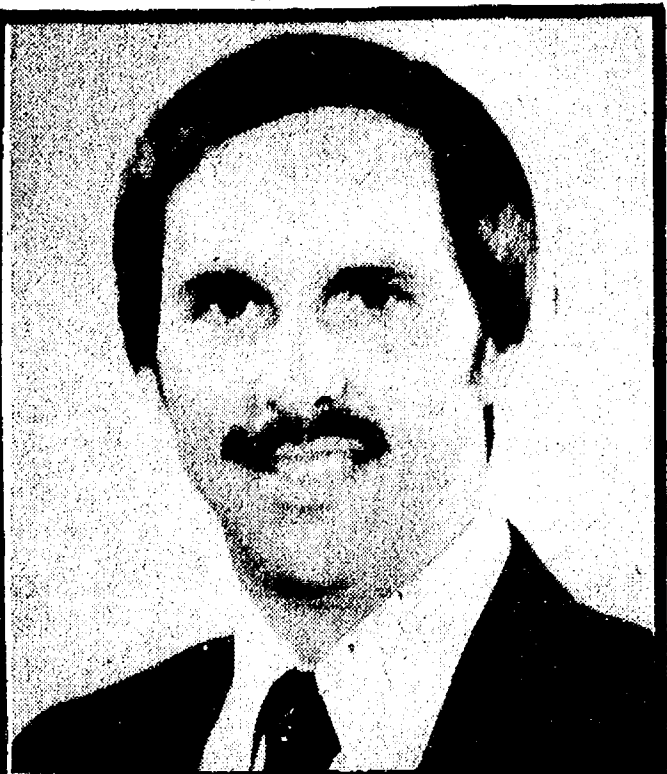

**VOTE**  
**AUGUST 10th**  
**REPUBLICAN**  
**PRIMARY**

Paid for by Larry Steeb for State Representative, 52nd District, Michigan. MI 52104

## Midget League Led By Green Giants Team

**Green Giants 26, Yellow Jackets 10**

The Giants towered over the Yellow Jackets Thursday, final score 26-10. The Giants pulled ahead by 10 in the first inning with singles by Lissa Hamrich, Wendy Bell, Teresa Lewis and Sarah Teare. Doubles by Christy Petty and Carl Thurkow and home runs by Jennie Smith, Kim Ritter and Scharme Petty added to the score.

The Yellow Jackets hit well with Sarah Grau and Becca Burkel hitting three for three, Lisa McGlennen hit a double and a triple. On defense, Laura Comeau made two excellent catches for two outs. The Yellow Jackets had trouble with their usually outstanding defense, giving the Giants the win.

**Blue Bandits 18, Green Smurfettes 7**

Beth Eassa's Bandits started the game well. Jumping ahead by eight after the second inning, it was an easy victory. Collecting singles were Steph Wagner, Amy Mitchell, Kim McDaniels and Jenny Risner. Christine Burg and Dianne Monroe collected doubles.

The Bandits' defense is credited with holding the usually high scoring Smurfettes. Infielders Gabe Hansen, Kristen Bohlender and Julie Tobias all worked hard. Heather Osinski did great behind the plate as catcher. An excellent team effort brought the Bandits out on top.

**Yellow Jackets 11, Blue Bandits 5**

Bob Bullock's Yellow Jackets played hard to defeat the Bandits Thursday. At the plate, Pam Martell was two for three while Colleen Scharphorn was three for three and Lisa McGlennen, two for two. The Yellow Jackets were tough at the mound with 10 strikeouts in 15 total outs. Karen Keane caught a pop foul behind the plate to round out a good defensive game for the Yellow Jackets.

**Green Smurfettes 9, Purple Panthers 8**

Coach Connie Musolf had the Panthers hitting well in this game's first inning with hits by Nicole Fletcher, Kim Friday, Jill Koch and Heidi Boyer.

The Smurfettes, led by Chris Browning, started out behind but warmed up in the last inning to hold the Panthers scoreless and add six runs to their total. Tammy Browning made a double play, catching a fly and tagging third base. Tammy also fielded all three outs in the fifth inning to retire the Panthers. Adding up the score, the Smurfettes had doubles by Jennine Rossi, a triple by Lori Wetzel and a home run by Robyn Krichbaum.

### MIDGET STANDINGS

	W	L
Green Giants	8	4
Yellow Jackets	7	5
Orange Smurfettes	6	6
Purple Panthers	5	7
Blue Bandits	4	8

## ANNUAL SIDEWALK DAYS LUNCHEON

Sponsored By VFW Auxiliary No. 4076

**VFW HALL - 105 N. MAIN ST.**  
**Friday, July 30-11 a.m. to 3 p.m.-\$3.00**

Casserole, Salad, Desserts, Beverage

**Saturday, July 31-11 a.m. to 2 p.m.-\$2.50**

Sloppy Joes or Hot Dogs, Chips, Tossed Salad  
SALAD BAR - \$1.75

Comfort Station Open 9 a.m. to 5 p.m.  
COFFEE, ICED TEA, LEMONADE SERVED ALL DAY

"I back the family insurance I sell with good neighbor service."  
**CALL ME.**

**JERRY ASHBY**

102 E. Middle 475-8637



STATE FARM  
Insurance Companies  
Home Offices:  
Bloomington, Illinois



When you buy State Farm life, health, home or car insurance, I'll see to it that you get your money's worth in service.

Like a good neighbor, State Farm is there.

End of model year SPECIALS on RCA TV

# RCA SUMMER CLEARANCE!

**RCA**  
We'll open your eyes.

Enjoy all the games on this value-priced  
**RCA XL-100 19" diagonal color table model**

**NOW ONLY \$379**

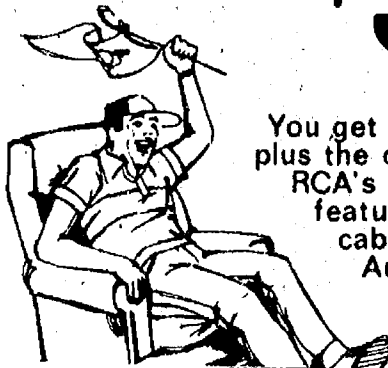

You get brilliant color performance plus the convenience and reliability of RCA's ChannelLock keyboard tuning system—featuring touch-button access to as many as 23 cable TV channels.\* Other deluxe features include Automatic Color Control and Flestone Correction.

\*Local cable systems may vary; check your cable company's compatibility requirements.

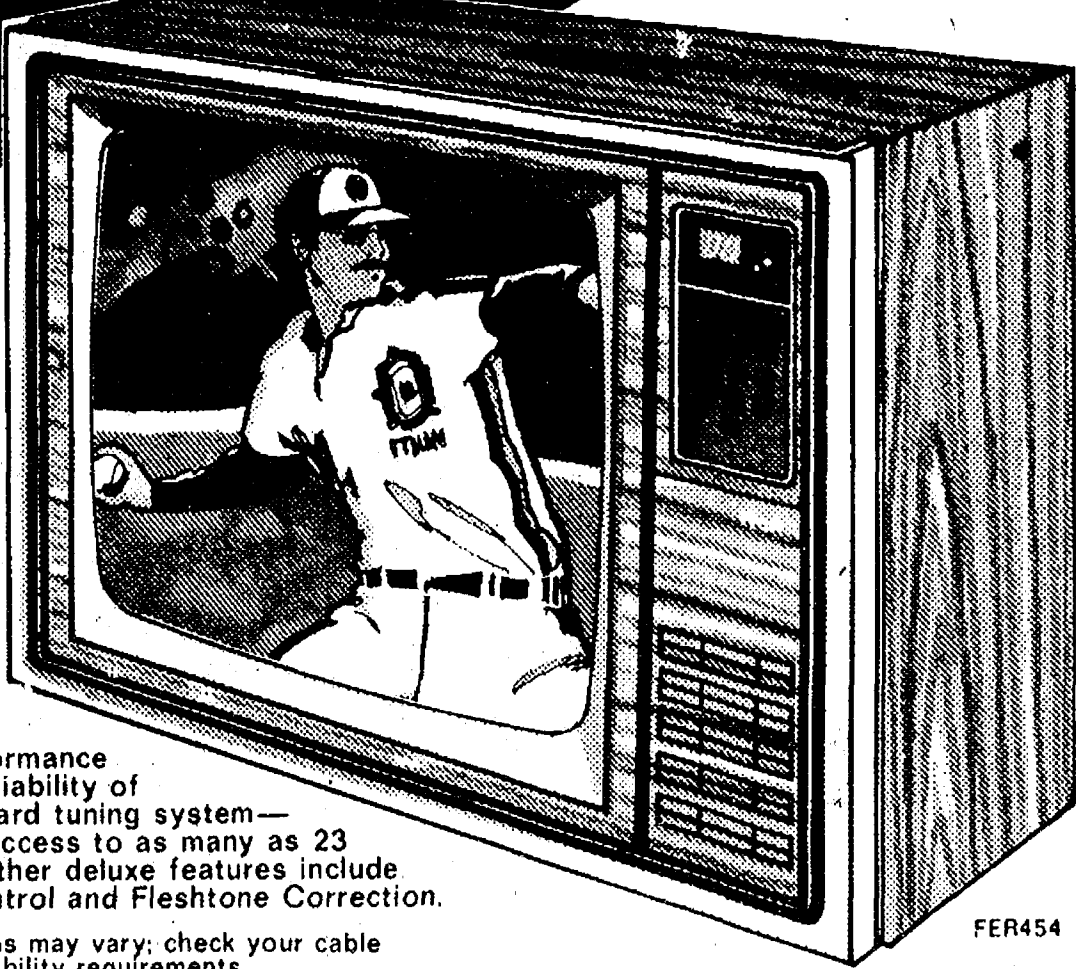

FER454

Model AGR056

**RCA 25" diagonal XL-100 color console**

**NOW ONLY**

**\$549**

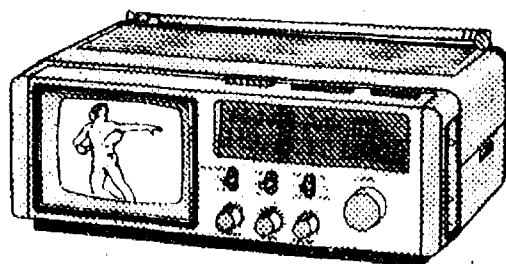

**RCA 5" diagonal B&W TV with AM/FM Clock Radio**  
**NOW ONLY**

**\$149**

Take it anywhere. Plays 3 ways: AC house current; 12-volt lighter socket; or 9 "D" batteries (not included). Also features weather band.

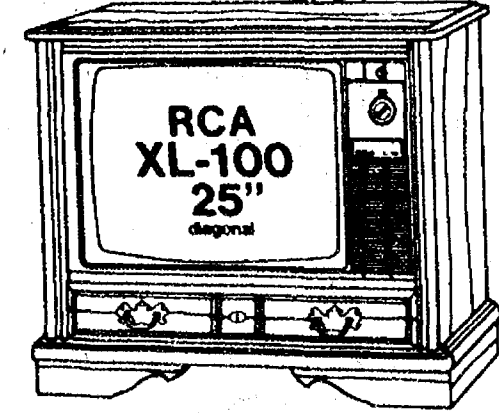

Model GFR654

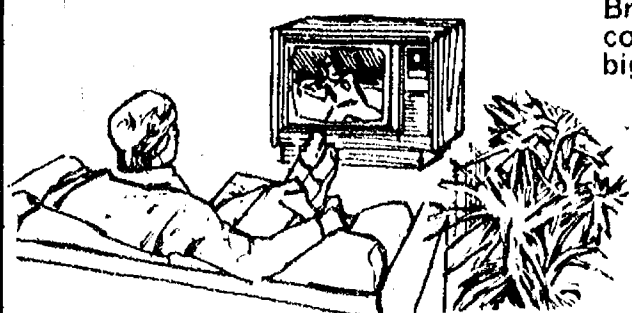

Bring home RCA's sharp, bright color picture in a fine-furniture big-screen console. SignalLock electronic tuning offers access to all VHF and up to eight UHF channels with a single convenient control. You also get Automatic Color Control and Automatic Flestone Correction.

Our RCA Color TV prices start as low as \$279  
and you can take home an RCA black and white 12" diagonal TV for as low as \$79.

Open Daily  
8:30 to 5:30  
Open Friday  
Til 8:30

**GAMBLES**

110 N. Main St.  
Chelsea  
Ph. 475-7472

## Births

A son, Ethan Robert, Friday, July 16, St. Joseph Mercy Hospital, Ann Arbor, to Mrs. Robert Burns, Jr. of Grass Lake.

A son, Andrew Bryant, Monday, June 28, to Howard and April Bertke of Manchester. Maternal grandparents are Mitchell and Wilman Picklesimer of Chelsea. Paternal grandparents are Lauren and Patricia Bertke of Manchester. Andrew has a sister, Tasha.

A daughter, Lori Allison, Sunday, July 25 to Mr. and Mrs. Joseph Keezer, USA-WC, Carlisle Barracks, Pa. Paternal grandparents are Mr. and Mrs. Dick Keezer of Chelsea. Maternal grandparents are Mr. and Mrs. Yong Kwon Kim of Seoul, Korea. Great-grandparents are Mr. and Mrs. Dale Keezer and Mrs. Lonnie Adkins. Great-great-grandmother is Mrs. Iva Keezer of Chelsea.

## Escapees . . .

(Continued from page one)

Cassidy Lake, Wayne continues to serve four to 10 years on charges of assault to commit great bodily harm less than murder.

## Closed Circuit Satellite TV

Thursday - St. Louis at Atlanta

PITCHER OF BEER - 1/2 PRICE

**GREAT FOOD and GOOD DRINKS**

For Your Dancing Pleasure and Enjoyment—

**JIM PATRICK & The Grand River Band**

Friday and Saturday, 9:30 p.m. to 1:30 a.m.  
NO COVER CHARGE

—SPECIALS—

Wednesday — T-Bone Steak Dinner for 2 . \$9.95  
Thursday — Chicken Dinner . . . . . \$4.95  
Friday — Perch Dinner (all you can eat) . \$4.95

**LITTLE ROOSTER RESTAURANT & LOUNGE**

11485 North Territorial Rd. Ph. 426-8668

Tues., Wed., Thurs. . . . . 4 p.m. to 10 p.m.  
Friday, 4 p.m. to 2 a.m. . . . . Saturday, 12 p.m. to 2:30 a.m.  
Sunday . . . . . 12 p.m. to 11 p.m.

CARRY-OUTS 426-8668 - PIZZA - FRIED CHICKEN

Sidewalk Bargains Everywhere  
Friday and Saturday, July 30-31

**PALMER**

19th ANNUAL  
"AMERICAN MADE"  
**PICK-UP SALE**

LIMITED TIME ONLY

FROM **\$5795\***  
PLUS HIGHEST TRADE-IN VALUES  
OVER 40 TO CHOOSE FROM

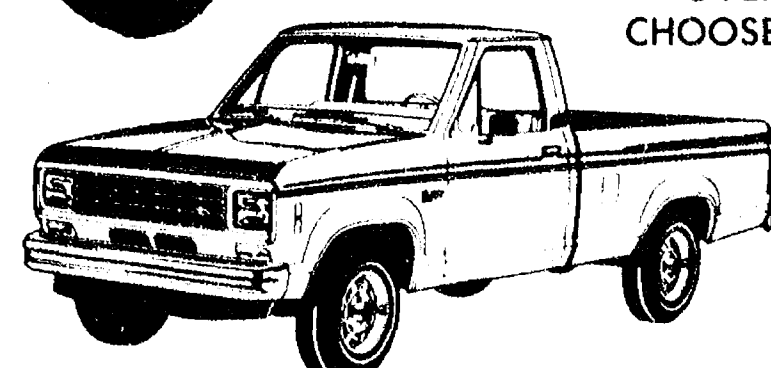

new-size "AMERICAN MADE"

**'83 FORD RANGER pickup**

\*Plus Tax, Title, Destination Charges, and Rebates

**PALMER**

Michigan's Oldest Ford Dealer

CHELSEA 475-1301





**TWO, FOUR, SIX, EIGHT:** Chelsea's cheerleading squad practiced its best cheers, stunts and skits last week in preparation for cheerleading competition at the University of Michigan this week. Among those taking part in the activities are Sheri Rowe, Kelly Murphy, Beth Eassa, Kendra Neibauer, Carla Sears, Amy Oxner, Shelly Boham, Kim Collins and Coach Annette Schmidt.

## Cheerleaders Compete in Tri-State Meet

After two months of grueling practice, Chelsea High school's junior varsity and freshmen cheerleaders headed to the University of Michigan campus Friday, July 23 and remained there through Monday, to compete against Class A schools from Michigan, Ohio and Indiana. Under the direction of Annette Schmidt, cheerleading coach, the girls have practiced their cheers, pyramids and dance routines over and over to perfect uniformity and purchased identical outfits for their competitive categories of skit, group routine, pom pon routine, group talent.



**CHILD CARE YARD SALE:** Taking a break in the action with a furry friend are three students at the Chelsea Community Hospital Child Care Center. Assisting in the sales, they are, from left, Bran-

son and Deana Hagerty and Leigha Young. The giant yard sale was held last week at the child care center's site, St. Paul United Church of Christ.

## FREE VISION TESTING

Sponsored By  
**CHELSEA LIONS CLUB**



**SATURDAY, JULY 31-9 a.m. to 5 p.m.**

Everyone is invited to visit the Lions Sightmobile for **FREE VISION TESTING** on Saturday, July 31, from 9 a.m. to 5 p.m. The Sightmobile will be located on West Middle St. in conjunction with the Chelsea Sidewalk Festival.

Orders for new Community Birthday Calendar will also be taken at the Sightmobile. This fund-raising project has returned to Chelsea under the sponsorship of the Chelsea Lions Club.

**"PEOPLE HELPING PEOPLE"**

## Lions Club Revives Birthday Calendar

The Chelsea community birthday calendar has returned to town through the sponsorship of the Chelsea Lions Club. The Lions have adopted the calendar fund-raising project which was formerly available through the Chelsea Band Boosters.

The calendar will contain listings for birthdays, anniversaries, service club meetings, school athletic events, yearly school schedule, community events and a directory of local

businesses and professional services.

Orders for the new calendar will be taken on Saturday, July 31, from 9 a.m. to 5 p.m. during the Chelsea Sidewalk Festival at the Chelsea Lions Sightmobile which will be located downtown on W. Middle St. In addition, the Lions will be soliciting family and business listings throughout August and again at the annual Chelsea Community Fair.

Inquiries may be directed to David Prohaska, president of the Chelsea Lions Club, at 475-9342.

## Graduates from Cooley Law School

Francis D. Grohnert of Dexter the law office of his father, was graduated from Cooley Law School in Lansing this spring with distinction with a J.D. degree. He is taking his bar exam this month. Francis is presently working at

**GRAND OPENING!**  
**The REAL ALE CO.**  
**SIDEWALK FESTIVAL**  
**BREWERY TOUR**

Friday, 5-9 p.m. Saturday, 8:30 a.m.-5:30 p.m.

# SIDEWALK BARGAINS "MORE INSIDE"

SELECTED GROUP <b>LADIES' JEANS</b> <b>\$15<sup>00</sup></b>	<b>CLOSE-OUT LADIES' HALF-SIZE COTTON DRESSES</b> <b>\$9.99</b>	<b>CHILDREN'S CLOTHING</b> UP TO <b>50% Off</b>	SELECTED <b>MALE NYLON SPEEDO SWIMWEAR</b> <b>1/3 to 1/2 Off</b>	<b>MEN'S SUMMER PANTS</b> <b>To 50% OFF!</b>	
SELECTED GROUP <b>SCARVES \$1<sup>00</sup></b>		<b>BOY'S FLANNEL SHIRTS</b> <b>\$6<sup>49</sup></b>	<b>MEN'S SHORTS</b> Up To <b>1/3 Off</b>	<b>Men's SPORTCOATS</b> AS LOW AS <b>\$35<sup>00</sup></b>	
<b>COTTON KNIT TOPS</b> <b>50% Off</b>	SELECTED <b>FEMALE NYLON SPEEDO SWIMWEAR</b> <b>1/3 to 1/2 Off</b>	<b>BOYS' TANK TOPS</b> <b>\$2<sup>50</sup></b> As Low As	<b>MEN'S SWIMWEAR</b> up to <b>1/3 Off</b>	<b>CUT 'N SEWN SPORTSHIRTS 1/3 Off</b>	
SELECTED GROUP OF <b>LEVI BENDOVER PANTS</b> DRASTICALLY REDUCED TO <b>\$10<sup>00</sup> &amp; \$15<sup>00</sup></b>	<b>ALL SALES FINAL</b>	<b>BOYS' KNIT SHIRTS</b> UP TO <b>50% Off</b>	<b>REG. STOCK SHORT-SLEEVED ARROW DRESS SHIRTS</b> <b>1/3 Off</b>	<b>KNIT SHIRTS</b> <b>1/4 to 1/2 Off</b>	SELECTED GROUP <b>ARROW DRESS SHIRTS</b> Short Sleeved <b>\$6<sup>99</sup> &amp; \$8<sup>99</sup></b> Long-Sleeved <b>\$11<sup>99</sup></b>
SELECTED GROUP <b>DRESSES</b> REDUCED TO <b>\$15<sup>00</sup></b> <b>SORRY, NO LAY-AWAYS</b>		<b>BOYS' SHORTS &amp; SWIMWEAR</b> UP TO <b>1/3 Off</b>	<b>MEN'S TIES</b> <b>1/2 Off</b>	<b>ATHLETIC JERSEYS NUMBER SHIRTS</b>	<b>SHOES</b> — CHILDREN'S & LADIES CANVAS  MEN'S ATHLETIC CASUAL DRESS
<b>LADIES SUMMER SKIRTS SUMMER DRESSES</b> <b>50% Off</b>		<b>BIG BELL JEANS</b> STUDENT SIZES VALUES TO <b>\$7<sup>17</sup></b> '17 <sup>10</sup>	<b>TUBE SOCKS</b> REG. 1/2" PAIR <b>3 for \$6<sup>69</sup></b>	<b>MESH SHIRTS WALLACE BERRY SHIRTS</b> NOW <b>\$6.66</b>	
		<b>BOYS' TWILL JEANS</b> BROWN - NAVY - KHAKI REG. <b>\$10<sup>00</sup></b> NOW <b>\$6<sup>66</sup></b>		<b>ALTERATIONS ON SALE ITEMS AT COST</b>	

# VOGEL'S and FOSTER'S



**Know Your Manual**

Farm specialists say it is important for farm machine operators to take time and become acquainted with equipment. All members of the family and anyone who operates equipment should start with the operator's manual in becoming familiar with machinery.



Some say that a garment worn inside out will bring good luck.

**END THE MUD PROBLEM  
HAVE A NEW  
ASPHALT DRIVEWAY**

FREE ESTIMATES **KLINK** PHONE 475-7631  
**EXCAVATING**

**SIDEWALK DAYS**

**21-Item Salad Bar**  
with

**SWEDISH  
MEATBALLS**

**During the Sidewalk Sale**

Stop in while shopping the Sidewalk sale and relax in a comfortable atmosphere.

**Sir PIZZA**

**SANDWICH, PASTA  
& ICE CREAM PARLOR**

1 Block north of Downtown Chelsea  
500 N. MAIN ST. PH. 475-9119  
Open Every Day at 11 a.m.

**Purple Hearts Lead  
In Jr. Miss League**

**Purple Hearts 23,  
Blue Jays 1**

The Purple Hearts defeated the Blue Jays Wednesday by 22 runs in Jr. Miss action. The Hearts held the Jays with a great defensive play. Dawn Thorne, at third, made a long throw to first baseman Kim Ferry for an out. Malinda Polzin caught a high pop fly for the third out in the third inning. Best hitting was provided by Micheala Scripser who hit two triples in the second and third innings. The Purple Hearts placed first in Jr. Miss.

**Blue Bombers 12,  
Gummy Bears 12**

Coach Jim Ghent's Bears worked hard to tie this game Wednesday, rallying in the third inning to score eight runs.

The Bomber defense held the Bears to one run in the first two innings. On offense, Bomber Laura Walton collected triple. Doubles were hit by Lisa Taylor and Dawn Spade of the Bears. The game ended in a tie when the Bears' Tylen Greenleaf caught a line drive hit by Cela Murphy of the Bombers.

**Angels 13, Stokers 6**

The Angels came out strong with hits by Carmen Albertson, Jennifer Boughton, Michelle Bolanowski and Renee Hager. On defense, Jackie Kelley made a good throw to catcher Kristi Centilli for an out. Fly balls were caught by Jill Penhallegon and Jennifer Borton.

The Stokers played hard the last three innings with hits by Helen Cooper, Meredith Hall and a triple by Karen Michaud. The Stokers held the Angels scoreless while Kirsten Erickson struck out two batters in the second inning. Nevertheless, they could not beat the final score.

**Blue Bombers 13,  
Angels 7**

Lynda Longe's Bombers downed the Angels 13-7 Friday. Singles by Sarah Schaeffer, Michelle Ball and Cela Murphy, a hard double by Sarah Weis and more, brought the Bombers ahead. On defense, infielders Stacey Murphy at second and Kim Easton at short-stop both played well. Pitcher Laura Walton struck out four batters for a fine performance. Pam Brown followed on the mound to walk the first batter then struck

out three consecutive batters in the sixth inning.

Angels' defense worked hard. Fielders Kelly Stump, Carmen Albertson, Renee Hager at first and Michelle Bolanowski at third helped to hold the Bombers scoreless in the second inning. Meredith Johnson hit a fast triple, bringing in two runs in the third inning.

**JR. MISS STANDINGS**

	W	L	T
Purple Hearts	9	1	0
Blue Bombers	8	1	1
Angels	5	5	0
Indians	4	5	1
Gummy Bears	3	6	1
Blue Jays	2	6	2
Stokers	1	8	1

**One Farmer Feeds 78**

Each of the 3.7 million American farm workers provides enough food in a year to feed 78 people at home and abroad. This compares to fifty years ago when one U. S. farm employee provided enough food to feed himself and just 12 others.

**Amusement Park**

With summer more than half over, local residents might be interested in knowing that Chelsea Community Education offers price reduced children's and adult's tickets for four amusement parks.

**Tickets Available at Discount Prices**

Discount tickets are available for Cedar Point, King's Island Seaworld and Bob-Lo and range in price from \$10.25 for Cedar Point tickets for \$5.95 and \$7.95 for Seaworld.

Persons interested in acquiring

any of the aforementioned amusement park tickets may do so by calling the Community Education office at 475-9630 to arrange for a convenient pick-up time.

**When both of you work...**

Insurance needs are different for families with two incomes. Farm Bureau Life Insurance Company of Michigan has developed several plans to meet these special needs. Stop in or phone. We'll visit you, day or evening, to suit your convenience.



DAVE ROWE CPCU  
107 1/2 S. Main, Chelsea, Mich. 48118  
(313) 475-9184



We're working to make your future a little more predictable.

**FARM BUREAU  
INSURANCE  
GROUP**

FARM BUREAU NATURAL • FARM BUREAU LIFE • FARM BUREAU GENERAL • FARM BUREAU ACCIDENT

**SIDEWALK DAYS**

**SUPER SAVINGS - 50% OFF and MORE!**

**Early Bird Sizzler  
3-PC. SUITS**

Reg. \$130 to \$175

**Now \$65 up**

**SPORT COATS**

**Now \$25 up**

**REGAL TIES**

Reg. \$7.50-\$8.50

**\$3.00** ea.

3 for \$8.00

**MEN'S  
SHOES**

**50% to 70%  
OFF**

**All "JOCKEY" Underwear**

**20% off**

NO RETURNS - NO REFUNDS

**Strieter's Men's Wear**

Since 1914

**SIDEWALK SALES  
BARGAINS**

**TDK  
Cassette Tapes**  
D-60 only \$1.99 ea.  
D-90 only \$2.89 ea.

**TDK  
Metal Cassette Tapes**  
MA-C90 2-Pack \$5.00 OFF

**MEMOREX RECORD  
CLEANER** \$1.00

**VHS T-120  
Video Tape**  
only \$14.95 ea.

**MEMOREX  
90 min.  
Cassette Tapes**  
3-Pack \$7.99

**20% OFF**

ALL RECORDS AND PRE-RECORDED TAPES

**HOKY CARPET  
SWEEPER** \$25.00

**Silver Stone  
Cookware** \$29.95  
4 pc. Set

**Amana Radarange  
Accessories** \$5.00 off

Popcorn Popper, browning skillet, pizza crisper

**Hoover Canister  
Vacuum** \$39.95

**Many Radios Clearance Priced**  
AM - FM - CASSETTE - SOME STEREO

**ICE CUBE  
TRAYS** \$1.00

**Stop Inside . . . Many Items**

**CLEARANCE PRICED**

—MANY MORE ITEMS ON BARGAIN TABLE—  
**USED APPLIANCES & TV'S**

**HEYDLAUFF'S**

113 N. Main St., Chelsea

Ph. 475-1221

9th  
Annual

**Chelsea  
Sidewalk Festival**

Sponsored by Chelsea Merchants Association

**Friday, July 30—8:30 AM til 8:30 PM  
Saturday, July 31—8:30 AM til 5:30 PM**

Shop Downtown For

**SUPER SIDEWALK SAVINGS**

**Arts & Crafts**

Many Local Artists

- Gem Stones
- Pottery
- Paintings
- Doll Makers
- Jewelry

Booths Available

- Photography
- Glass Blowing
- Macrame
- Stained Glass
- Wooden Toys

3rd Annual

**Antique/Classic Car Parade**

**Saturday, July 31—1:30 PM**

For Parade Information Call 475-9106

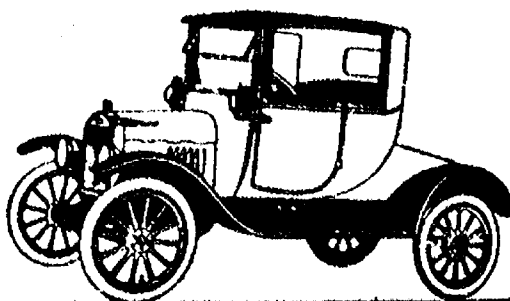



Tuesday, July 27—  
10:00 a.m.—Art class.  
1:00 p.m.—Euchre.  
Wednesday, July 28—  
10:00 a.m.—Ceramics.  
1:00 p.m.—Bowling.  
1:00 p.m.—Knitting.  
1:00 p.m.—Fitness.  
Thursday, July 29—  
Cards.  
Friday, July 30—  
Sidewalk sales.

Saturday, July 31—  
Sidewalk sales.

Monday, Aug. 2—  
1:00 p.m.—Bingo.  
Tuesday, Aug. 3—  
10:00 a.m.—Art class.  
1:00 p.m.—Euchre.

Telephone your club news  
to 475-1371

## Work Crews Prepare For Fair Opening Day

One of the best work bees worked at the Fair Thursday, July 22. First to arrive was the Rogers Corners 4-H Club, under the supervision of Richard Bareis. 4-Hers Laurie Heller, Marty Heller, Matt Grau, David Bareis, Chris Grau and Linnell Brehmer washed and cleaned the gates that form the livestock stalls.

Then Board members Jerry Heydauff, Mary Ann Guenther, Kay Poljan, Frank Renton, Archie Bradbury, Richard Bollinger, Harold Gross, Robert Heller, Jim Holefka, Gary Houle, Jeff Layher, Joe Merkel III, Mark Stapish, Bill Stoffer, Harold Trinkle, Earl Heller and Richard Poljan arrived. Seventeen of the 25 members came and worked. Others present were Chris Smith, who worked with Jamie Bollinger on the back hoe.

They, with the help of the other men, moved some bleachers.

Jeff Layher cut small trees and trimmed the willow tree. Others welded posts for the fence. A group tightened the nuts on the bleachers which the Kiwanians had set up. Earl Heller, with others, located a break in the speaker circuit. Art Machnik and John Wellnitz were the others present.

Green caps were passed out to Board members for easy recognition by the public.

Fair week is scheduled from Aug. 31-Sept. 4 and office hours will be maintained prior to the 1982 Chelsea Community Fair.

The Fair office will be open Wednesday, Aug. 18 and 25, from 10 a.m. to 4 p.m., Thursday, Aug. 26, 7 p.m. to 9 p.m., and Friday, Aug. 27, 10 a.m. to 4 p.m. Calls may be directed to officials at that time, 475-1270.

## Senior Miss Softball Team Having Good Year

Chelsea Recreation's 13- to 15-year-old senior miss softball team began its season in June. Since that time, the team has collected wins from Pinckney, Whitmore Lake and Howell. The Chargers lost to Hartland by one run earlier in the season.

Handling pitching duties for the Chargers are Cathy Basso, Kelly Fletcher and Jackie Boosey. Leading in home runs for the team is Michelle Easton. Triples have been hit by Cathy Basso, Jackie Boosey, Michelle Easton; doubles by Karen Killelea, Cathy Burkel, Kelly Fletcher, Kim Hardin and Cathy Basso.

Providing timely hits are Missy Connell, Laura Nix, Christy Favors, Chris Mattoff and Jennifer Colvin. Laura Nix had four hits in the game against Howell.

The catching chores have been handled by Missy Connell, Jennifer Colvin and Michelle Easton. Each has done very well under all kinds of conditions.

Defensively, Kim Hardin has played very well in centerfield and Cathy Basso, Chris Mattoff, Missy Connell and Laura Nix have made some difficult catches.



**40?  
Already?**

**HAPPY  
BIRTHDAY**

**GEORGE "TED"  
WILSON**

## CHELSEA LIONS CLUB

Presents

### COMMUNITY BIRTHDAY CALENDARS



**More Than A Calendar, It Contains  
Valuable Community Information**

- Birthdays • Anniversaries • Yearly School Schedule
- Holidays • Community Events
- Service Club Meetings • Directory of Local Merchants
- School Athletic Events • & Professional Services

Orders for calendars, including family birthday and anniversary listings, will be taken at the Chelsea Lions Sightmobile during the Chelsea Sidewalk Festival on SATURDAY, JULY 31, from 9 a.m. to 5 p.m.

Everyone, young and old, is invited to visit the Lions Sightmobile for FREE VISION TESTING. This is one of the many civic projects supported with funds raised by the Chelsea Lions Club.

All funds raised by Lions go to assist sight and hearing projects and other worthwhile community programs. No public money is used for administrative costs.

## SHARON UNITED METHODIST CHURCH

### ICE CREAM SOCIAL

Corner of M-52 and Pleasant Lake Rd.

**WEDNESDAY, JULY 28**

Starting at 5 p.m.

- |                    |             |
|--------------------|-------------|
| ★ CHICKEN BARBECUE | ★ COFFEE    |
| ★ SLOPPY JOES      | ★ ICED TEA  |
| ★ HOT DOGS         | ★ POP       |
| ★ POTATO SALAD     | ★ CAKE      |
| ★ BAKED BEANS      | ★ PIE       |
| ★ SALAD BAR        | ★ ICE CREAM |

★ FISH POND ★

*Tell Them You Read It in The Standard*

# SIDEWALK SALE

## ALL SUMMER MERCHANDISE

### 1/2 OFF

**Bargains Inside and Outside**

# DANGER'S

Chelsea's Friendly Dept. Store



# SIDEWALK Specials

72-110

**LATEX HOUSEPAINT . . . . . gal. \$12<sup>99</sup>**

**ODD LOTS** Discontinued Colors, Mistakes, etc. **\$2<sup>98</sup> gal. - \$1<sup>00</sup> qt.**

**MANY ITEMS SLASHED  
TO FIT YOUR BUDGET**

- ★ SOCKET SETS
- ★ ELECTRIC PORTABLE HEATERS
- ★ CORELLE DINNERWARE
- ★ WINE SETS
- ★ WATER GLASS SETS

- ★ FIREPLACE SETS
- ★ ICE CHESTS
- ★ PLASTIC GARBAGE CANS
- ★ SELECTED UNITS  
POWER EQUIPMENT

*Lots of other Good Stuff!*

## CHELSEA HARDWARE

110 S. MAIN ST., CHELSEA PH. 475-1121

Sidewalk Bargain Festival July 30-31

# SIDEWALK DAYS

**SUPER SAVINGS from Your LUMBER YARD:**  
Fri. 7/30 8 a.m. to 5 p.m. Sat. 7/31 8 a.m. to 3:30 p.m.

**Look for the Man in the Straw Hat - HE'LL DEAL!**

DOORS (INTERIOR TYPE)	REG. PRICE	SALE PRICE
30 MAHOGANY SMOOTH-FACE	to \$22	\$7.00 ea.
6 BIRCH SMOOTH FACE	to \$25	\$13.00 ea.
6 BIFOLDS SMOOTH FACE	to \$48	\$21.00 ea.
<b>ALUMINUM STORM DOORS (12)</b>	to \$83	\$55.00 ea.
<b>ALUMINUM STORM WINDOWS (12)</b>	\$35	\$17.00 ea.

**Z-BRICK 1/2" THICK PANELING BRICK**  
16 CARTONS (6 sq. ft. ea.) . . . . . ctn. \$6.95 **\$2.95 ea.**

**VINYL ASBESTOS FLOOR TILE . . . . . 200 pcs. 49" x 19" ea.**

**CEILING TEXTURE . . . . . 7 GALS \$12.49 gal. \$9.94 gal.**

**KITCHEN AND VANITY CABINETS**  
ALL HAVE SOME DAMAGE - ALL "FIXABLE" **50-75% OFF LIST**

**PANELING 30 PCS 4x8 . . . . . to \$14.95 \$2.95 ea.**

**PLASTIC SHOWER DOORS (2) \$53.95 \$39 ea.**

**FIBERGLASS SHEETS RIBBED TYPE 25% OFF**  
83 PCS. 26" (COVERS 24") x 10' YELLOW

**CEILING TILE**  
ARMSTRONG "BRAVADA" 12"x12" 920 PCS. \$1 **68¢ ea.**  
2'x4' FIBERGLASS DROP-IN PANELS 290 PCS. \$4.30 **\$2.95 ea.**

**FIREPLACE DOORS 38" WIDE 28" HIGH**  
ANTIQUE BRASS TRIM, SCREEN INCLUDED (36) \$152 **\$59 ea.**

**WOOD STOVES (8) \$135 to \$150 OFF**

**FIREWOOD BASKETS (5) \$25.49 \$13 ea.**

**FIREPLACE INSERTS 3 SIZES \$649 \$387 ea.**  
HEAT LIKE A STOVE, BLOWER & SCREEN INCLUDED

**FRAMED MIRRORS 4 STYLES \$70 \$32 - up**

**LIGHT FIXTURES 20 STYLES 50% OFF**

**WOOD LAWN FURNITURE**  
2 TABLES (YOU ASSEMBLE) \$37.49 **\$19 ea.**  
6 CHAIRS (YOU ASSEMBLE) \$44.49 **\$25 ea.**

**WOOD SHUTTERS INTERIOR TYPE to \$47.60 \$19 ea.**

**6' STAIR RAILING (6) CONTOURED STEEL WITH BRACKETS \$23.39 \$10**

**SCHLAGE DOOR HARDWARE ALL LOCKS & PASSAGE SETS 1/3 OFF**

AND - 3/8x10 COPPER PIPE, AMEROCK  
CABINET HARDWARE, POWER TOOL STANDS, MORE!

SEE US FRI. AND SAT. IN THE PARKING LOT AT

# CHELSEA LUMBER CO.



**MISS POW WOW:** 16-year-old Nora Morseau, a senior at Chelsea High school, earned first place honors at Bob Lo Island last week, competing in traditional Indian dance against a field of 139 dancers. Named as Miss Pow Wow, Nora was awarded a beaded crown and \$50. Her sister, Shannon took the honor of Miss Pow Wow runner-up and placed fourth in fancy dance competition. In similar competition at the Canadian amusement park, Jr. Morseau won first place in the boy's fancy dance competition.

**Ann Marie Burgess Earns MMCC Degree**

Ann Marie Burgess, daughter of Mr. and Mrs. Charles Burgess, has received an associate of applied science degree in medical laboratory technology from Mid-Michigan Community College in Harrison.

She is among the 183 students who took part in graduation ceremonies May 15, and was among the largest graduating class in the history of the college. Ann Marie is a 1978 graduate of Chelsea High school.

Go **GAMBLES**

for  
**\$idewalk Savings**  
**SAVE ON  
NAME BRAND  
FURNITURE**

- ★ Rockers and Recliners
- ★ Sofas and Sofa Sleepers
- ★ Lamps and Occasional Tables
- ★ All Lawn Furniture

## LAWN & GARDEN CLOSE-OUT

**Scotts-Toro-Wheel Horse**

- ★ ROTO TILLERS
- ★ LAWN MOWERS
- ★ GARDEN TRACTORS
- ★ FERTILIZERS
- ★ STRING TRIMMERS

## BAR-B-Q GRILLS

**Rubbermaid Planters  
Housewares - Cookware**

## MARTIN SENOUR PRO LINE PAINT & STAIN

**Interior and Exterior**  
1- and 2-gal. pails  
at  
**\$UPER SAVINGS**

## \$HOP & \$AVE

**Fri. & Sat., July 30-31**

110 N. Main, Chelsea Ph. 475-7472  
Open 8:30 to 5:30 Daily. Till 8:30 Fri.

## Vision Testing Offered At Lions Sightmobile

Chelsea Lions Club will host a free vision testing clinic on Saturday, July 31, from 9 a.m. to 5 p.m., during the Chelsea Sidewalk Festival. The Lions Sightmobile will be located on W. Middle St., adjacent to Chelsea Pharmacy. Everyone attending the fair, regardless of age, is invited to visit the Sightmobile.

According to Chelsea Lions President David Prohaska, "Based on past Sightmobile vision screening, approximately one in 20 people tested was referred to an eye specialist for further in-depth eye examination. The vision testing program is especially instrumental in early detection of sight problems in children and in adults who may be experiencing

difficulty in distance vision or reading." Prohaska continued, "Vision testing is of critical importance to diabetics. Also, anyone already wearing eyeglasses who has not had a recent vision examination within the past two years should have his or her eyes tested."

"Many people are reluctant to have their vision tested. This is unfortunate because our eyesight is perhaps the most precious of all of our senses," Prohaska concluded.

In conjunction with the Sightmobile project, the Chelsea Lions Club will be offering subscriptions to the new Chelsea Community Birthday Calendar.

### THURSDAY IS ROAST BEEF BUFFET NIGHT at THE CAPTAINS TABLE

A delicious cut of roast beef  
with potatoes, vegetable, roll and salad bar

**\$5.50**  
(\$3.00 children  
under 12)

**8093 MAIN ST. DEXTER PHONE 426-3811**

# SIDEWALK SALE

## BEDDING BONANZA

**FAMOUS STEARNS & FOSTER  
MATTRESSES AND BOX SPRINGS**

FULL SIZE EACH <b>\$89</b>	TWIN SIZE EACH <b>\$69</b>
----------------------------------	----------------------------------

**MATTRESS CLOSEOUTS!**  
Big big discounts on Simmons, Beautyrest and Stearns & Foster. Queen and king sizes, too.

**CARPET SAMPLES**  
**\$1 each 4 for \$3**

18" x 24" or 18" x 27" size carpets that are great for door mats, pads, halls, or sew 'em together for an entire room.  
27" x 36" CARPET SAMPLES . . . . . \$2.95  
27" x 34" CARPET SAMPLES . . . . . \$3.95  
All Summer Furniture . . . . . 33 1/2% off  
Discontinued Area Rugs . . . . . 50% off  
Discontinued Paints, Mixtures  
Quarts . . . . . 96¢ Gallons . . . . . 3.84  
Odd Rolls Wallpaper greatly reduced  
FURNITURE CLEARANCE 25% to 50% off  
odd assortment of furniture, pictures  
lamps, accessories, what have you.

**CARPET REMNANTS  
LINOLEUM REMNANTS  
25% - 50% - 75% off**  
Big assortment of colors, roll ends, room sizes.

**FURNITURE & CARPET  
Phone 475-8621**



# CHELSEA SIDEWALK FESTIVAL SUPER SALE DAYS



AT THE PARTS PEDDLER AUTO SUPPLY STORE!

THURSDAY, JULY 29th - FRIDAY, JULY 30th - SATURDAY, JULY 31

WE HAVE MADE SOME SPECIAL PURCHASES AND ARE OFFERING THEM FOR 3 DAYS ONLY -  
SAVE DOLLARS WHILE YOU CAN DURING THESE HARD TIMES!

MISCELLANEOUS SUPER PRICES - COUPONS NOT REQUIRED

SUN VISOR SCREEN \$1.99  
W40 C. Regular \$3.95

OIL DRAIN PANS \$1.10  
W110. Regular \$1.95

FILTER WRENCH \$1.15  
W183. Regular \$2.45

DISC BRAKE HONE \$4.95  
W202C. Regular \$9.75

ROLLS VINYL TAPE 33¢  
W501. Regular 59¢

7-PC. WOOD SCREWDRIVER SET \$4.45  
W9105. Regular \$4.95

FILTER WRENCH \$1.13  
W1139. Regular \$1.95

21-PC. SOCKET SET \$7.45  
W1170 H. Regular \$9.95

21" RUBBER TIE DOWNS 75¢  
W1412. Regular 89¢

1½ AMP BATT CHARGER \$4.95  
W1645 C. Regular \$9.95

2-TON PULLER \$25.00  
W4000 C. Great for farm use.

½ h.p. BENCH GRINDERS ONLY \$53.95

2-TON BOTTLE JACKS \$8.75  
W1621. Regular \$11.95

CLICK TYPE TORQUE WRENCH \$24.95  
COMPARE AT TWICE THE PRICE!

Transmission Funnel \$2.95  
W219. Regular \$3.95

2-TON HYDRAULIC HEAVY DUTY FLOOR JACKS \$159.95  
ONE-YEAR WARRANTY

CLIP THE COUPONS AND SAVE

UNIVERSAL JOINTS

\$7.95 ea.  
For Ford, Chrysler, General Motors cars and light trucks.

These joints do have grease fittings. LIMIT 3 JOINTS

FULL STRENGTH ANTI-FREEZE

\$3.25 per gal.  
Contains new aluminum guard protection. LIMIT 2 GALLONS

COUPON

WONCH 3 year-or-4 year maintenance free

Batteries 25% Off

PLUS \$5.00 FOR YOUR OLD BATTERY

P. S. - We can check your battery FREE at our Main St. Store.

ALL MOTORCYCLE BATTERIES ON SALE

½ CASE 10/40 OIL SALE

12 Quarts for \$10.70 (89¢ QUART)

SENIOR CITIZENS GET 13 QUARTS-SAME

COUPON

CYCLONE 5-YEAR GUARANTEE

HEADERS

SUPER END-OF-SEASON PRICE! \$64.95

STACK-ON TOOLBOXES

6-DRAWER UPPER \$90.74

3-DRAWER LOWER \$112.88

COMBINATION PRICE \$199.95 For Both  
Super Heavy Duty Quality - Compare!

COUPON

MONROE Shock Absorbers

J-Shocks 1316 Piston Lifetime Guarantee \$9.25 ea.

MONROE MAGNUMS - \$22.00

COUPON

20W or 30W 2-GAL. PLASTIC CONTAINER

MOTOR OIL \$6.59 ea.

A good buy for the oil guzzler!

NEW - NOT REBUILT BRAKE PADS \$6.95 set

RELINED BRAKE SHOES \$5.95 set

Per Set - Exchange. For cars, light trucks. Limit one set pads - One set shoes

COUPON

REMANUFACTURED 4, 6, 8 CYLINDER

ENGINES

20% OFF

If you need a new motor now is the time— This price pertains to any remanufactured engine ordered during this sale!!!

COUPON

FOREIGN CAR

BRAKE SHOES

BRAKE PADS

40% OFF

LIMIT ONE SET PADS OR ONE SET SHOES

COUPON

ANCO WINDSHIELD

WIPER REFILLS

50% OFF

LIMIT 2 SETS

COUPON

CYCLONE - TURBO

MUFFLERS

\$12.95 ea. LIMIT 2

HD 3/8" CLAMPS 40¢ ea. LIMIT 6 CLAMPS

COUPON

ANY HASTINGS OR FRAM

GAS - OIL - AIR - TRANSMISSION

FILTERS

50% OFF

LIMIT ONE EACH TYPE

BIG PARADE ANTIQUE AND CLASSIC CARS

1:30 P.M. SAT.

MAIN STREET - CHELSEA  
If you have a car, call 475-9106 for entry information.

NEW-In Stock Dexter Store

CAR PAINT

Thinners, Reducers, Paper, Masks, 3M Products.

We can mix most any lacquer or acrylic color.

MANY ITEMS ON SALE NOT LISTED "CALL FOR PRICES"

CHELSEA MAIN STORE 475-9106

CHELSEA DOWNTOWN 475-1366

DEXTER NEW STORE 426-4688

THURSDAY - FRIDAY 8 a.m.-6 p.m.

OPEN SATURDAY . . . 8 a.m. to 4 p.m.

(DOWNTOWN CHELSEA 'TIL NOON SAT.)

"MORE MISCELLANEOUS SUPER SPECIALS"

—COUPONS NOT REQUIRED—

ALL—SEALBEAM ROUND OR SQUARE SEALBEAMS ½ OFF

Audio Vox Speakers-\$36.95 pr.

20-Oz. Coaxial

8 Oz. ARMOR ALL \$2.59

SPRAY PRIMER . . \$1.95

TMP GREY, RED OXIDE

ALL AC

SPARK PLUGS ½ OFF

Regular or Resistor.

12 Oz. FREON . . \$1.49

FREON KITS . . . \$4.69

STREAKPROOF GLASS CLEANER . \$1.49

ALL POLISHES AND WAXES

Turtle Wax, Poly Wax, Simonize, Westley's Mothers, etc.

20% Off Reg. Price

WE OFFER ONE YEAR GUARANTEE.

ON REBUILT WATER PUMPS, STARTERS, ALTERNATORS



ALL SALE ITEMS AVAILABLE AT ANY PARTS PEDDLER STORE THURSDAY - FRIDAY - SATURDAY

DOWNTOWN CHELSEA

108 E. MIDDLE STREET - CHELSEA

MAIN STORE

1414 S. MAIN - CHELSEA - NEAR McDONALDS

NEW DEXTER STORE

2902 BAKER RD.-Formerly Dexter Coin Laundry

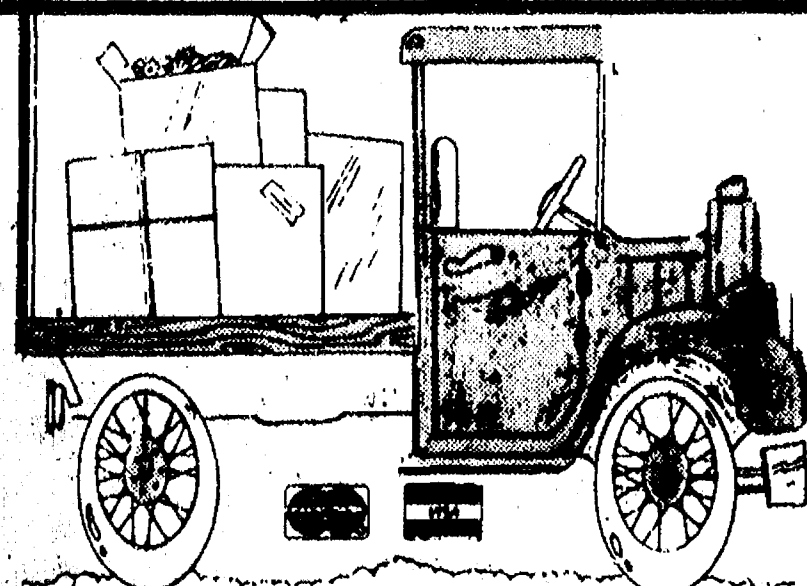

## The PARTS PEDDLER AUTO SUPPLY STORES, Inc.

1414 S. MAIN ST.  
CHELSEA  
475-9106

108 E. MIDDLE ST.  
CHELSEA  
475-1366

2092 BAKER RD.  
DEXTER  
426-4688

8715 MAIN ST.  
WHITMORE LAKE  
449-4312



# Farm League Results Reported

## Pirates 14, Red Sox 13

Benny Hurst's two doubles and clutch hits by Rex Nye and Chris Haugen led the Pirates past the Sox in Farm League action last week.

The Red Sox hitting was led by doubles by Jeff Gretzen, Donald Parson, T. J. Hackworth, Butch Michaud and Kyle Erickson in a hard fought loss to the Pirates.

## Phillies 20, Braves 2

Trailing after the first inning, the Phillies rallied to defeat the Braves, sweeping their season series. Leading run scorers for the Phillies were Boomer Bell and Jer Stephens with three each. Kathy Issel exhibited good defensive skills in tagging out a Brave runner who was caught in a pickle. Two Philly hitters who have shown the most improvement during the Farm League season are Bryan Schulz and Matt Prentis. The fielding teamwork of Chris Wilson, Kerry Plank and Bryce Hansen around second base continues to draw loud applause from all spectators. Adam Taylor again impressed everyone with a strong

throwing arm, fast base running and several hard hits up the middle.

The Braves could only muster two runs on nine hits, one of those hits being a home run by Nick Houle. Hitting singles for the Braves were Alex Hamerschmidt, Joey Huettelman (2), Duane Penhallegon (2), David Burkel, Jason Adams and Lance Satterthwaite.

Good defense was shown by Tom Steele, Nick Houle, Lance Satterthwaite and Jeremy Guenther.

## Phillies 9, Dodgers 8

In their season finale, the Phillies squeezed past the Dodgers, finishing the regular season undefeated. Offensively, the top Philly batsmen were Chris Wilson, Kerry Plank and Jer Stephens. Bryce Hansen, doing an exceptional imitation of his softball-playing dad, contributed several key fielding plays. Chris Mohl returned to the team and provided some solid hitting. Adam Taylor, again showing that he is one of the fastest Farm League runners, scored the winning run with two out in the

last inning. All of the Phillies are looking forward to a tough series of play-off games after finishing with 12 wins and no losses.

## Pirates 20, Giants 14

Back to back home runs by Shawn McDaniels and Rex Nye powered the Pirates past the Giants. Jimmy Steele also homered for the Pirates.

## Giants 23, Red Sox 15

The Giants played exactly as their name reads, defeating the Red Sox, 23-15. C. White had a great day at the plate including a grand slam. The team is getting better each game.

The Red Sox showed a team effort to try to win, headed by Vincent Dunn who had a home run and T. J. Hackworth who belted two runs during the game.

## Dodgers 11, Red Sox 3

In their most recent meeting, the Dodgers defeated the Red Sox. Two of the Red Sox three runs were driven in by T. J. Hackworth who hit a stand-up double to left field.

## Phillies 25, Giants 14

The Phillies continued their winning ways with a 25-14 triumph over a game Giants squad. The Phillies, missing several key players due to vacation, were led by Lefty Judson and Kathy Issel, both contributing several key hits. Considerable improvement from Bryan Schulz in fielding prowess was apparent. Good base running by Brian Bell and Adam Taylor insured several important runs.

## Phillies 15, Pirates 13

Again pushed to the limit by the Pirates, the Phillies managed to squeak by. The winning runs in the last inning were scored by Bryce Hansen and Chris Wilson who were brought home by a sizzling line drive from the bat of Boomer Bell. Although ahead most of the game, the Phillies had to reach for that little extra to win their 10th consecutive game. Super fielding plays by Kathy Issel and Matt Prentis insured the victory. Chris Haugen, playing for the orange-shirted Phillies for the first time, sliced two key triples to right and left

## Soap-Making Demonstration Set At Farm Museum

Waterloo Farm Museum will present a special demonstration on soap-making over an open fire Sunday, Aug. 1.

The Farm Museum is located at 9998 Waterloo-Munith Rd. All demonstrations are free of charge and are conducted by area residents in order to provide visitors with the opportunity to acquire a sense of the tasks done by pioneer farmers.

field to add offensive strength. Bryan Schulz played another fine game at the catcher's position.

## Red Sox 11, Braves 8

The Red Sox showed improved play and a good team effort in their 11-8 victory over the Braves. This was a re-match of the two teams, marked by good play by both teams. Consistent play by the Red Sox led to the victory.

## Pirates 20, Red Sox 5

The Red Sox lost to the Pirates by a score of 5-20. Red Sox players Jeff Gietzen and Jason Crombez each belted a home-run to help their team score five runs.

**WAYNE**  
Duck & Goose Feeds  
**WAYNE**  
Turkey Feeds

**McCALLA**  
**FEED SERVICE**  
12875 Old US-12, Chelsea  
Ph. 475-8153

**Ducks - Geese - Turkeys**  
**Broiler Chicks - Layer Chicks**  
**Fancy Chicks**

**Equipment and Bedding**

**WAYNE** **ORDER** **WAYNE**  
Broiler Feeds **NOW** Pullet Grower Starter Feeds

**Sidewalk Bargains Everywhere**  
**Friday and Saturday, July 30-31**

# MAGNAVOX

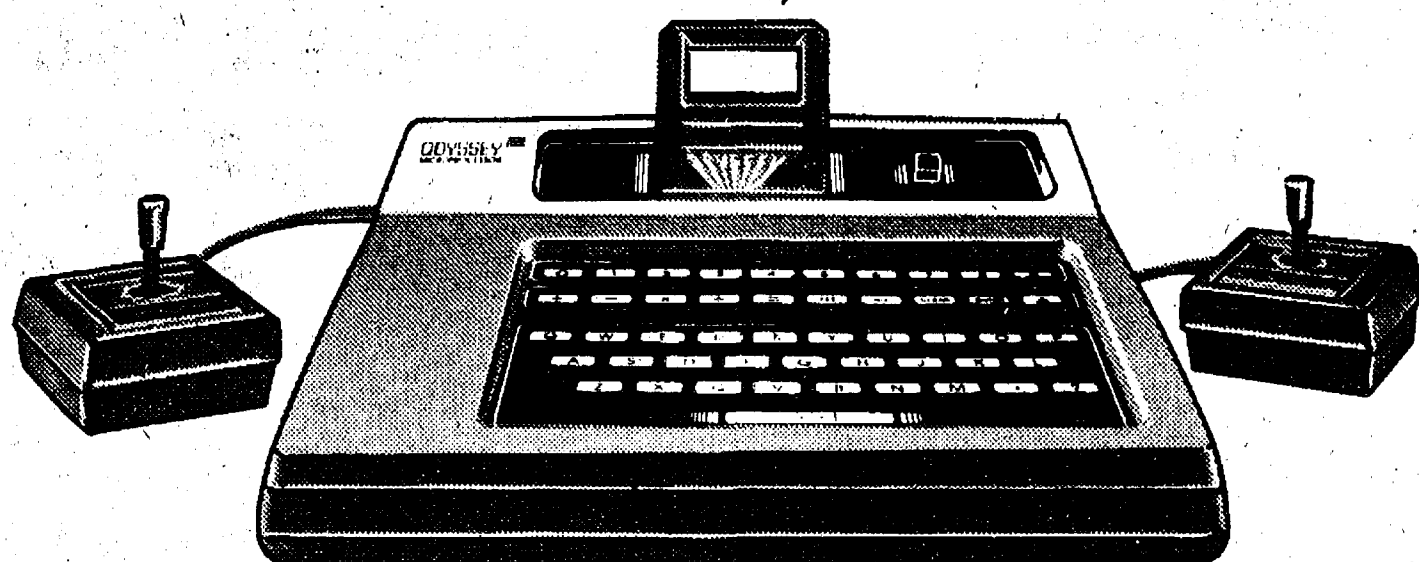

**Magnavox Odyssey<sup>2</sup>**  
**Master Unit**

THE EXCITEMENT  
OF A GAME.  
THE MIND OF  
A COMPUTER.

ONLY  
**\$119<sup>95</sup>** **Factory Reconditioned**  
**Full Warranty**

**\$5<sup>00</sup> OFF**  
**MASTER SERIES TAPES**

- Quest for the Rings
- Conquest of the World
- Wall Street Fortune Hunt



THE QUEST FOR THE RINGS  
(9429)

**\$3<sup>00</sup> OFF**  
**CHALLENGER SERIES**  
**TAPES**

- K. C. Munchkin
- VFO
- Monkeyshines
- Pick Axe Pete
- Freedom Fighter

**\$2<sup>00</sup> OFF**  
**ALL OTHER ODYSSEY**  
**GAME CARTRIDGES**



BASEBALL  
(9408)

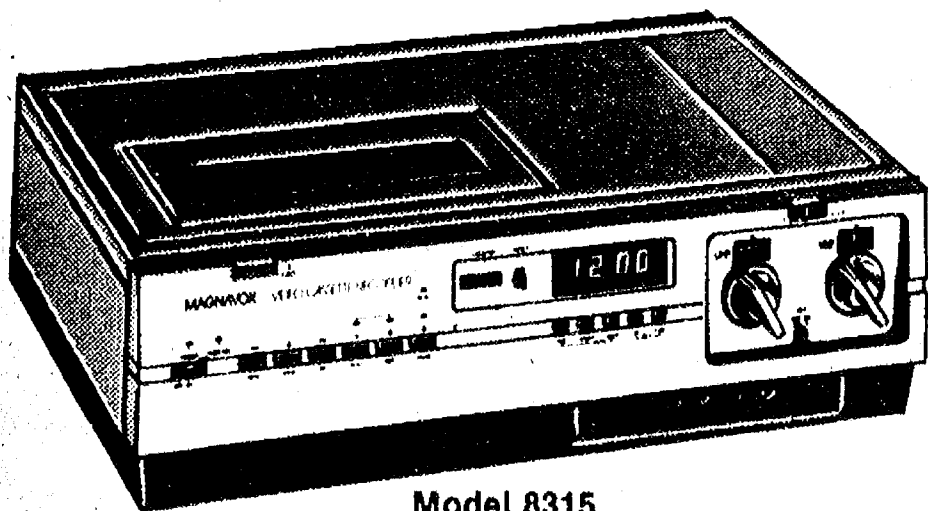

Model 8315

**6 HR.**  
**RECORDING**  
**24 HR. TIMER**  
**ONLY**  
**\$588<sup>00</sup>**

# SIDEWALK SALES BARGAINS

## MAGNAVOX STEREO

Reg. \$279.95

**\$199<sup>00</sup>**

ONLY

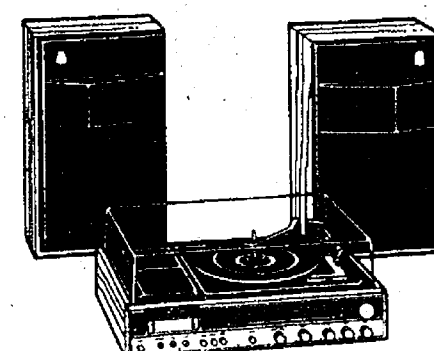

Model 1737



Model 2062

The AM/FM tuner of this new Magnavox component audio system features an LED frequency readout and flywheel tuning. The belt driven record changer is programmable and has a magnetic cartridge. Dolby noise reduction system, soft-touch mechanisms, metal tape capability, auto off and an air damped cassette door are just a few features of the cassette player/recorder. And the two 10" Balancer speakers project and balance full, rich sound throughout the listening area. 12 watts per channel RMS continuous power output at 8 ohms, from 70 Hz to 20 kHz, with no more than 1% THD.

Dolby is a registered trademark of Dolby Laboratories.

## MAGNAVOX COMPONENT AUDIO SYSTEM

Reg. \$599<sup>95</sup>

**\$449<sup>95</sup>** **SAVE**  
**\$150.00**

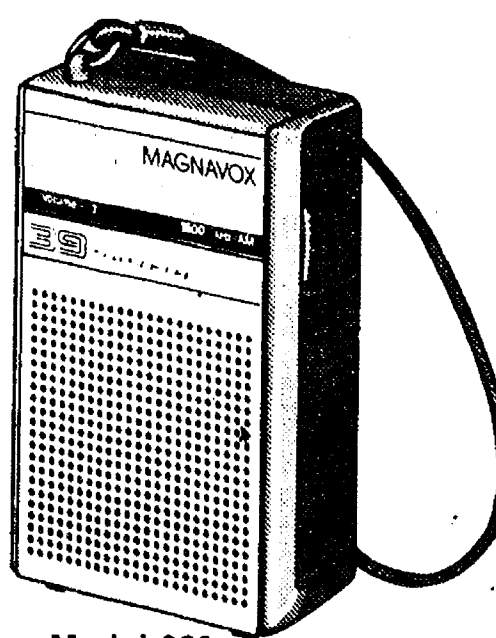

Model 039

Take this pocket sized Magnavox anywhere and listen to your favorite AM stations around the clock. The efficient 2 1/4" speaker produces full rich sounds, and conveniently operates on 2 "AA" batteries. Wrist strap included.

## SPECIAL AM RADIO

ONLY **\$48<sup>1</sup>** **ea.**

# CLOSE-OUT PRICES

**on Last Year Model TV's**  
**\$ave BIG!**

# HEYDLAUFF'S

113 North Main St., Chelsea

Phone 475-1221