

# QUOTE

"A speculator is a man who observes the future, and acts before it occurs."  
—Bernard M. Baruch.

# The Chelsea Standard

25¢  
per copy

ONE HUNDRED-THIRTEENTH YEAR—No. 6

CHELSEA, MICHIGAN, TUESDAY, JULY 13, 1982

16 Pages This Week

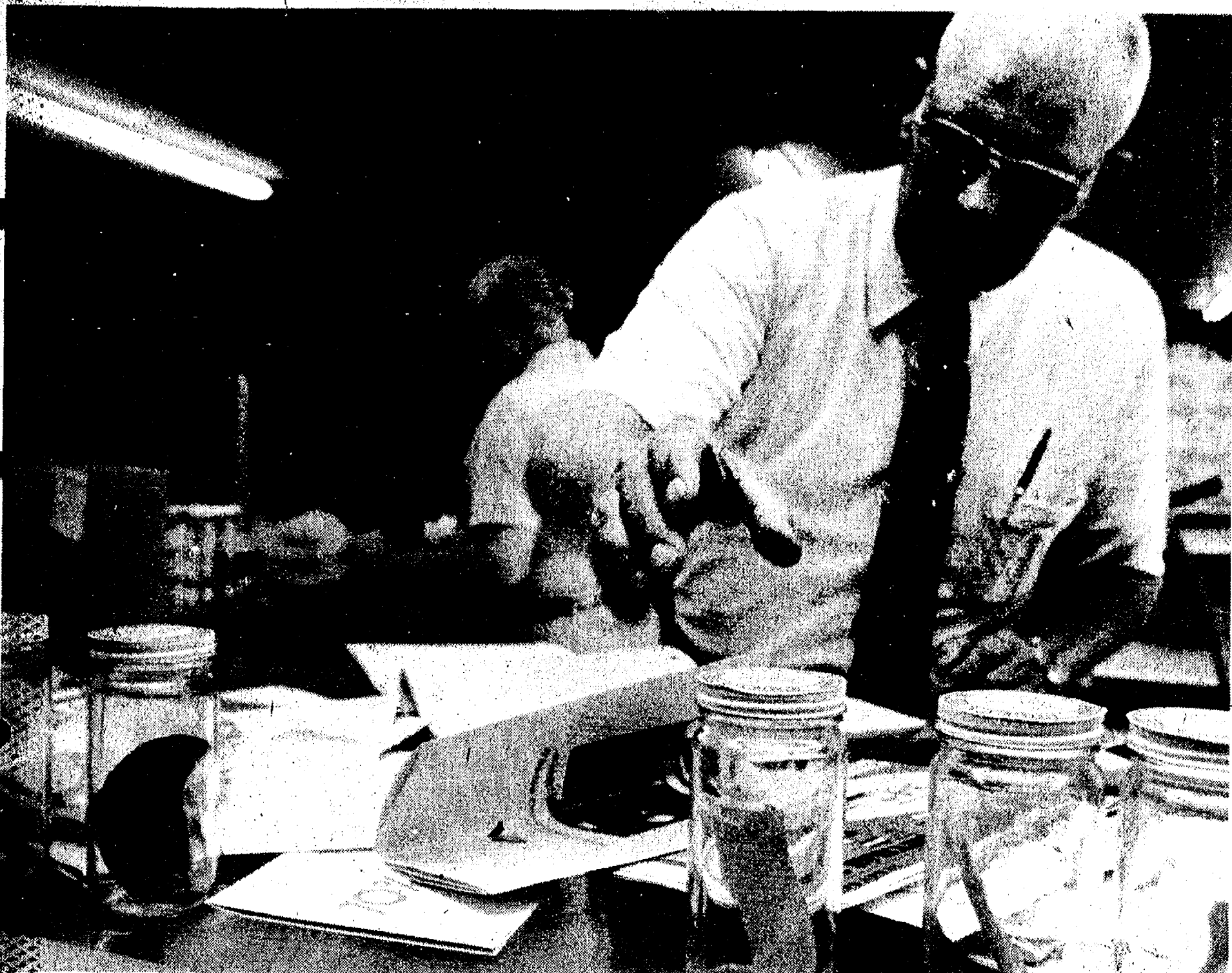

FOOD INSPECTOR MAX BRANDT reaches for one of many samples of food placed in Rick's Market for contamination testing. He and others representing the Michigan Department of Agriculture retrieved the samples last week after they were left in

the store for one week. They were labeled and transported to Lansing to be tested for any possible absorption of contaminating factors.

## Bleachers Moved at Fairgrounds

On Thursday, July 8, a Fair Board work bee trucked the new bleachers to the north side of the arena. They will be put together by Fair time, Aug. 31 to Sept. 4. Plans were made to rebuild the east gate which was wrecked by a truck in 1981. It was also observed by the Board members that the catch-basin was built by the village under the supervision of Red Petsch. It catches most of the water which formerly went across the fairgrounds to the ditch on the south side. Some of the men cleared trees and brush where the new fence will be built.

## Tickets Available For Performances Of 'My Fair Lady'

"A limited number of Thursday evening Afterglow tickets to the 'My Fair Lady' production are still available," Gloria Mitchell, chairman of the committee, reports.

The \$10 ticket includes a choice reserved seat on opening night and the party which follows. This will take place at the William G. Rosenberg home on Riker Rd.

"We are able to sell more tickets this year because the Rosenberg home is large enough to accommodate an increased number of theater-goers," Mrs. Mitchell continued.

Tickets are available at Chelsea Cleaners, 113 Park St. For further ticket information, call 475-1133.



GLOBAL TRAVELLER Auli Ella of Finland pinpoints her homeland for cousins Mr. and Mrs. John McCormick of Butternut Ct. with whom she is staying for part of this summer as a means of

fulfilling a language requirement for her English major at the University of Helsinki. At age 21, Auli has visited the United States once before as a part of a Lions Club exchange program.

## Finnish University Student Visiting Relatives in Chelsea

An open, frank, easy-going people, is her impression of Americans, explains two-time United States visitor, 21-year-old Auli Ella, a student studying English at the University of

Helsinki, Finland. She is currently staying with relatives Mr. and Mrs. John McCormick of Butternut Ct.

Auli arrived in Chelsea on May 30 and will stay with her second

cousins until later this month when she will return to Finland to resume her studies. Since her arrival, she has traveled to both New England and the Upper Peninsula with her family to become acquainted with other cousins and she perceives contrasts in personalities and lifestyle, geographically. In general, however, Auli speaks of the broad contrasts between her native people who appear much more formal and her American relatives, with their down-to-earth personalities.

Auli will study at the University of Helsinki, located in the Finnish capital of approximately 500,000 people, for about one more year before taking a job. She has studied the English language since elementary school and has substitute taught in English as well as working for two summers at the State Department in Finland. She hopes to eventually be employed in a Finnish embassy or some other governmental post.

## Kenneth Manes Dies in Auto Crash

Washtenaw Sheriff's Department reports that 54-year-old Kenneth Manes of Waterloo Rd., was killed Saturday evening when he lost control of the car he was driving and struck a tree in Sylvan township.

According to reports, Manes was heading east-bound on Bush Rd. when he lost control at a curve and crossed the roadway and struck a tree.

## Testing Continues at Rick's Market for Any Trace of Contamination

After more than one year of testing, testing and more testing, officials from the Michigan Department of Agriculture were back at Rick's Market last week, sorting and categorizing samples of food left in various areas of the empty store for one week. From there, the samples were taken to Lansing for further testing of possible contamination. Should no further contamination of the meats and cheeses, fruits and vegetables, be evident, the store could eventually re-open.

It was Sunday, Oct. 12, 1980 when a routine fumigation by Orkin, a nationally-known firm, turned into something else and the store closed its doors on Oct. 16 when customers complained of foul tasting and smelling merchandise.

Later, it was discovered that Rick's Market would sue, charging negligence and seeking upwards of \$1 million in damages for the loss of inventory and forced store closure. Litigation continues and a settlement is being sought.

Since that time more than one and one-half years has passed and the Department of Agriculture has made routine stops to test for any degree of

contamination. The most recent stop prior to last week's test session, was last fall and, at that time, according to Robert C. Murphy, regional supervisor, food and dairy division, Michigan Department of Agriculture, there was still evidence of contamination.

Results from the tests performed last week will take at least one week for completion.

## Pre-Schooler Fun Program Starts Today

North Elementary school is the location for a program geared to 3-, 4-, and 5-year-olds. "Summer-time Fun For Pre-Schoolers" is designed to provide diverse enrichment and recreational opportunities for local youngsters and qualified instructors will specialize in the four areas of art, outdoor games and activities, music and creative movement and story and dramatic play.

Children will be divided into four separate groups on the basis of age and will be exposed to each area during the morning. Classes will be altered to suit each group and flexibility will be offered through a supervised play area.

A limit of 40 participants has been set for the second session which begins Tuesday, July 13 and continues through Aug. 5. Class meetings are Tuesday and Thursday mornings between the hours of 9 and 11:30. There is a \$25 per person fee.

Persons interested in placing their children in this unique program may contact the Community Education Office or go to the first class meeting.

## Fireworks Attracts Huge Crowd

The day began early with hordes of Chelsea area residents flocking to the Chelsea Fairgrounds Sunday, July 4 for a four-wheel drive pull, chicken and all the trimmings, gallons of ice cream and socializing and an evening culminating in a festive display of multi-colored light and sound as Chelsea's traditional Fourth of July extravaganza went off without a hitch.

And, despite the large crowd of spectators spending the entire day at the fairgrounds, Chelsea Police Department reports that the extended holiday week-end was extremely quiet with no suspicious or criminal activity taking place.

## Carol Hoffman Selected As Volunteer of Month

Carol Hoffman of Chelsea has been selected as Volunteer of the Month by the Huron Valley Girl Scout Council.

Mrs. Hoffman has been actively involved as a Junior Leader for the past 12 years. The stimulating troop program she facilitates has long been admired and respected. Other leaders have often praised Carol for her expertise and willingness to share her knowledge with others.

This year, Mrs. Hoffman successfully guided her troop to become one of Huron Valley Girl Scout Council's Honor Troops. Some of the varied activities her troop accomplished included camping, father-daughter banquet, father-daughter bicycle workshop and service projects.

At Christmas, the troop prepared a food box for a needy family and in February, they gave a party for the residents of the Chelsea United Methodist Retirement Home.

Beyond her troop duties, Carol has also been responsible for organizing the Girls Scouts for the Memorial Day Parade, has served as a delegate to the annual Council meeting, and this year served as the cluster contact for Chelsea in the absence of a Troop Services Director.

As cluster contact, Carol did an outstanding job recruiting and orienting new leaders, organizing the troops and holding monthly cluster meetings.

Recently, Mrs. Hoffman was (Continued on page three)



"GET ME TO THE CHURCH on time," Susan Bauer, right, choreographer for the Chelsea Area Players' week-end production of "My Fair Lady," puts the final touches on the famous rous- ing number while cast members Brenda Beaver, Paula Hartman, Joe Williams and Joe Diederich look to her for direction.



SCHOLARSHIP/AUDUBON: Chelsea Lioness Club representatives Louise Likavec, president, left, and Carol Dmoch, third vice-president, right, present Carol Strahler, co-director of the Waterloo Nature Center, with an

Audible Audubon, a microphonograph featuring educational tapes of bird sounds, to be used in interpretive programs. Also presented is a check to sponsor one child to the Learning Disabled Environmental Education Day Camp this summer.



Established 1871 **The Chelsea Standard** Telephone (313) 475-1371  
 Walter P. and Helen May Leonard, Publishers  
 USPS No. 101-720



Published every Tuesday at 300 N. Main Street, Chelsea Mich. 48118, and second class postage paid at Chelsea, Mich. under the Act of March 3, 1879. Postmaster: Send address changes to The Chelsea Standard, 300 N. Main St., Chelsea, Mich. 48118.

## Subscription Rates (Payable in Advance)

In Michigan:	Outside Michigan:
One year in advance ....\$8.00	One year in advance ....\$10.50
Six months .....\$4.50	Six months .....\$6.00
Single copies mailed .....\$ .50	Single copies mailed .....\$ .75

**MEMBER**  
**NATIONAL**  
**NEWSPAPER**  
 Association - Founded 1908

National Advertising Representative:  
 MICHIGAN NEWSPAPERS, INC.  
 827 N. Washington Ave.  
 Lansing, Mich. 48906

## JUST REMINISCING

Items taken from the files of The Chelsea Standard

## 4 Years Ago . . .

Thursday, July 20, 1978—

Gaining a new assistant principal, but losing a U.S. government teacher and tennis and wrestling coach, Chelsea Board of Education approved the appointment of Samuel Vogel as assistant high school principal, effective July 31.

Engines and tempers ran hotter than usual Friday and Saturday mornings as Con-Rail trains blocked railroad crossings in excess of 30 minutes both days.

Chelsea Players will present "Sweet Charity" beginning Thursday, July 20 and continuing through Saturday, July 22.

When postal workers' three-year contract expires Thursday night at midnight and a settlement of contract extension have not been agreed upon, Chelsea Postmaster Richard Schaules is prepared in event of a mail strike.

Vaudeville skits, stimulating songs and dances and more will come to town as the Rosier Players visit the village this week.

## 14 Years Ago . . .

Thursday, July 18, 1968—

News broke several days ago that United States post offices will face cutbacks in the days ahead due to economy moves on the part of Congress. Cutbacks were built into President Johnson's 10 percent income tax surcharge package.

Chelsea Fire Department was called to a blaze at 10880 Joslin Lake Rd. in a building owned by the Michigan Epileptic Society last week as firemen battled a blaze that caused a great deal of damage to Camp Crile.

Don Young, Chelsea teacher, and family, returned recently from a trip to Dallas, Tex. It was a combined vacation and business trip as Young served as a delegate to the National Education Association convention.

Charles Bycraft was kidnapped by an escapee from Cassidy Lake Technical School last week and was forced to drive the 18-year-old criminal to Kalamazoo. Still, while heading out of town, Bycraft noticed some acquaintances,

stopped his vehicle, jumped out and the escapee also took off. A few days later, the youth turned himself in to Allegan County authorities.

## 24 Years Ago . . .

Thursday, July 17, 1958—

At the regular meeting of the Washtenaw County Board of Supervisors last week, Dr. Otto K. Engelke, county health officer was named the county's first medical examiner.

On the Wynn Boyce farm on M-92, a Detroit oil well drilling contractor, has struck gas in quantities amounting to 100,000 cu. ft. per day at a depth of 1,300 feet.

Michigan Bell Telephone Co. said today that the establishing of extended area service (no long distance charges on calls) between Chelsea and Dexter could not be justified.

Gordon Van Riper, formerly of Chelsea, received a doctor of philosophy degree June 30 from the University of Wisconsin, Madison.

## 34 Years Ago . . .

Thursday, July 15, 1948—

William Kolb was selected as a member of the Board of Education of the Chelsea Agricultural School District at Monday night's annual school meeting held in the High school gymnasium. A total of 76 votes cast gave Kolb 61 votes. The other votes scattered. No other candidate was nominated.

Meeting at the home of Anton Nielsen, plans were made for the 1948 Chelsea Community Fair, to be held Oct. 15 and 16.

In co-operation with the Chelsea Chamber of Commerce, the Washtenaw and Wayne County Holstein-Friesian Associations will hold a Black and White cattle show at the Freysinger-Spike farm on Freer Rd., Thursday, July 29.

Ground was broken Monday for a new building which, when completed within the next month or six weeks, will house Chelsea's first automatic laundry service for use of the public. The business is to be owned and operated by Mrs. Alice Atkinson, who, for the past three years, has operated a mending, alteration and ironing shop.

## That's Productivity

In 1955, the average U.S. dairy cow produced 5,842 lbs. of milk. Today, say dairy specialists, the average American dairy cow produces over 12,000 lbs. of milk.

## ★ MICHIGAN MIRROR ★

By Warren M. Hoyt, Secretary, Michigan Press Association

## Delay Sought on State Employee Pay Rollback

State Personnel Director John Hueni has announced he will ask the state Civil Service Commission to hold off making a decision on a proposed rollback of a 5 percent pay hike for non-union state employees.

Hueni said public hearing should be held before a decision is made. "It's evident that there are additional views and information on the pay increase . . . and these should be heard before a decision is made," he said.

Peter Ellsworth, general counsel to Governor William G. Milliken, said he has no objections to holding a hearing on the issue, "but the key thing from our standpoint is to get a quick decision."

If the commission decides against rolling back non-union workers' pay increase and vision care plan, the state will have to begin procedures for laying off workers, Ellsworth said.

The rollback of increase and vision care plan for the 14,500 non-union workers is expected to save approximately \$16.8 million and is part of the \$60 million in concessions from state employees and governor has said is necessary to keep the 1982-83 fiscal year budget balanced.

Hueni said, however, that delaying the decision to allow for a hearing should not affect any budgetary decisions as the pay increase does not take effect until Oct. 1.

Ellsworth said if the commis-

sion decides against rolling back the pay increase, department heads must have an early decision to allow for an orderly lay-off process.

Top officials of several large departments had indicated they would need a decision by mid-July to assure a smooth lay-off process, Ellsworth noted.

Several employee groups which are not recognized bargaining units and several non-unionized employees have submitted objections to the commission, saying the requested action would violate the constitution.

Garry R. Magruder, a Department of Labor employee, headed a list of 23 employees who threatened a class action suit if their pay increase is cancelled while other employees received their raises.

That would primarily include union members whose bargaining representatives did not agree to concessions.

Edmund W. Phillips, president of the Professional Mediators and Associates Organization, argued the constitution permits civil service pay recommendations to be altered only by the Legislature, which must do so with a two-thirds majority within 60 days of submission of the pay proposals by the governor as part of his budget recommendations.

That view was backed by the Michigan Society of Scientific and Engineering Administrators and the Michigan Association of Governmental Employees.

Other employees urged alternatives to be used to provide the needed savings, including continued use of mandatory lay-off days.

Pilot Projects Urged on Environmental Compliance  
 Governor Milliken is urging federal officials to select Michigan to run a pilot program under which companies would be given the chance to monitor their compliance with federal and state environmental laws.

The initial environmental auditing program would involve facilities with good compliance records and who volunteer to participate.

If accepted, the Department of Natural Resources would work with a citizen advisory group to develop guidelines for an acceptable program, under which companies would be required to show they have sufficient internal procedures to detect and correct problems.

## Uncle Lew from Lima Says:

DEAR MISTER EDITOR:

Clem Webster wanted to talk about gestures Saturday night during the session at the country store, and he had done his homework. He told the fellers he has studied the situation on one side and down the other, and he was of a mind that life imitates television. Everthing from ball games to nuclear summits is put on fer show, Clem said, and if it wasn't fer the newspapers we wouldn't have no way of knowing what's real in this world, was Clem's words.

Fer instant, Clem went on, he had saw by the papers where President Reagan's people were griping that all the "drama" they staged on his recent tour of Europe was lost because folks back home got five minutes of the Mideast, five minutes of the Falklands and a minute of Reagan before five minutes of the trial of the boy that shot him. Clem said what showed this best was the RSVP that exiled Russian writer sent recent to an invite to a White House dinner. He told the President that "the lifespan available to me does not allow time fer symbolic gestures." This feller, Clem said, wanted to deal with the real stuff at a time when the President was on one of his image building trips that included morning and evening pictures of visits to a poor family in Maryland, a school in Chicago, and a Pennsylvania dairy farm.

Through all of it, Clem said, the show was the thing. Nobody talked about how the President meeting the Pope or the Queen or any of the rest changed anything, the purpose of the trip was to let folks see him making all the gestures. The Administration even made a gesture out of

deciding not to fire the feller that slipped out word that the five year plan to build up military strength would cost \$2.3 trillion, not the \$1.6 trillion the Pentagon said. The gesture of fergiveness, Clem declared, don't mean much beside the reality of giving lie detector tests to everybody that was at the meeting where the real cost was told.

General speaking, the fellers took Clem's sermon as food fer thought and chewed on it. Ed Doolittle added to instead of took away fer onct. Ed said he had saw where this doctor said it's time to take the gestures out of smoking. Ed said nicotine is what a smoker craves and what he's going to git, so the doctor says put the nicotine back in cigarets so the smoker can git what he wants in one instead of half a dozen. The gesture of helping smokers by making low nicotine cigarets is just that, Ed said, because a smoker has to keep a certain level of nicotine in his system all the time, and he's going to smoke as many cigarets as he needs to git it. The doctor says git the nicotine in his system quick and reduce his risks from all the other stuff in the smoke.

Personal, Mister Editor, I think Clem has a good, hopeless case. Folks don't want the real things. They want the light beer and the clean cigarets and the cars bigger inside than outside. They want to be just like all them real people they see on television. Yours truly, Uncle Lew.

BARBARA M. WEHR, D.D.S.  
 JOHN C. WEHR, D.D.S.

## FAMILY DENTISTRY

9477 N. Territorial, Dexter  
 In North Territorial Family Clinic  
 426-4635

Our office hours:  
 Monday-Thursday 7:30 a.m.-9:00 p.m.  
 Friday 7:30 a.m.-4:00 p.m.  
 most Saturdays 9:00 a.m.-2:00 p.m.

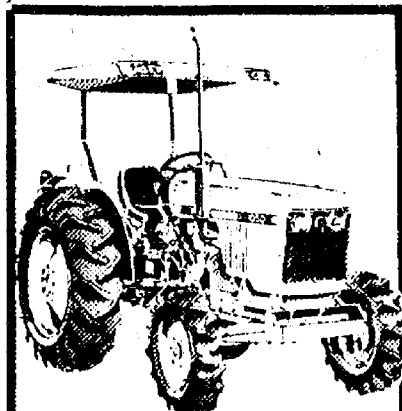

John Deere has a bigger compact utility tractor. The

## 33-PTO-HP\* 1050 Diesel

The John Deere 1050 Tractor is powered by a turbocharged 3-cylinder diesel engine -- an industry exclusive. And that means more power, better fuel economy and fewer emissions than most comparable tractors with naturally aspirated engines. The 1050 also has a Category 1 load-and-depth-sensing 3-point hitch, continuous-running 540-rpm PTO, color-coded controls. Plus a mechanical front-wheel drive option. See us today for a 1050 Tractor demonstration.



**HURON**  
**FARM SUPPLY**  
 8250 Dexter-Chelsea Rd.  
 Dexter 426-8847

## MANCHESTER'S 29th ANNUAL Charcoal Chicken Broil

MANCHESTER ATHLETIC FIELD

12 miles south of Chelsea on Chelsea-Manchester Rd.

THURSDAY, JULY 15

4:00 p.m. to 8 p.m.

Always the third Thursday in July

Prepared to serve 14,000.

Pre-Sale \$3.50 - At the Gate \$4.00

Slow Broiled Chicken Half, complete dinner

Cole slaw, potato chips, radishes, roll & butter, coffee or milk  
 Ice Cream is available.

All workers and business places have pre-sale tickets. Special take-out lines or eat on the Athletic Field. Quick service. Free parking. Free ride by horse-drawn coaches.

Tickets available in Chelsea at Ann Arbor Trust Co., Chelsea State Bank, Great Lakes Federal Savings and Schumm's Restaurant.

Tell Them You Read It  
 In The Standard!

WAYNE  
 Duck & Goose  
 Feeds

WAYNE  
 Turkey  
 Feeds

## McCALLA FEED SERVICE

12875 Old US-12, Chelsea

Ph. 475-8153

Ducks - Geese - Turkeys  
 Broiler Chicks - Layer Chicks  
 Fancy Chicks

## Equipment and Bedding

WAYNE  
 Broiler  
 Feeds

ORDER  
 NOW

WAYNE  
 Pullet Grower  
 Starter Feeds

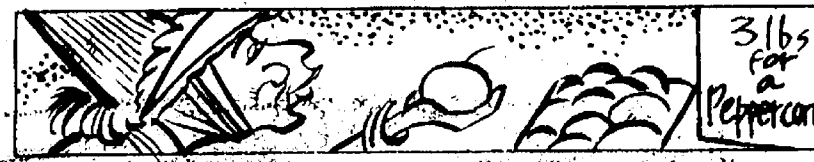

During the Middle Ages, peppercorns were sometimes used as money in Western Europe.

NOW AT YOUR CHRYSLER-PLYMOUTH DEALER'S

\$60 MILLION DOLLAR INVENTORY

SELLAWAY

THE '83's ARE COMING. SO THE '82's MUST GO. IT'S THE CLEARANCE EVENT OF THE YEAR.

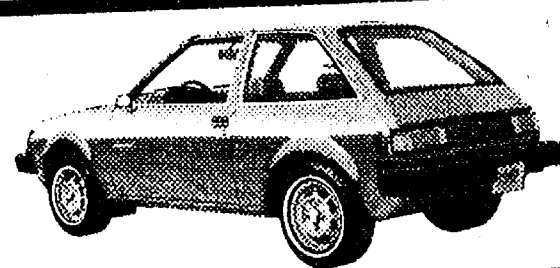

IMPORTED PLYMOUTH CHAMP 2-DR.

\$4995†

51 39  
EST. HWY. EPA EST. MPG\*

RELIANT K 2-DR.

\$6239†

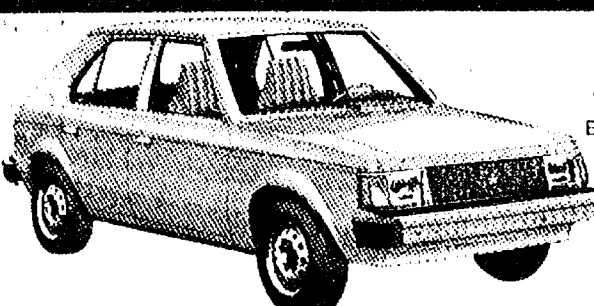
41 26  
EST. HWY. EPA EST. MPG\*

HORIZON MISER

\$5699†

52 35  
EST. HWY. EPA EST. MPG\*

WE GIVE YOU YOUR MONEYSWORTH WITH SOME OF THE LOWEST PRICED CARS IN AMERICA. AND NOW SPECIAL FACTORY CASH INCENTIVES COULD MAKE YOUR PRICE EVEN LOWER. GET TOP TRADE-INS. INSTANT FINANCING FOR QUALIFIED BUYERS.

EVERY NEW '82 AMERICAN-BUILT CAR COMES WITH CHRYSLER'S THREE-WAY 5 YEAR/50,000 MILE\* PROTECTION PLAN.

- 1 5 year/50,000 mile Engine and Power train. Limited warranty. A deductible may be required.
- 2 5 year/50,000 mile Outer Body Rust-Through. Limited warranty.
- 3 5 years/50,000 miles of Free Scheduled Maintenance. See your dealer for all the details.

DON'T LET THE CAR YOU WANT GET SOLD AWAY.  
 HURRY TO YOUR CHRYSLER-PLYMOUTH DEALER'S SELLAWAY.

\*Use EPA est. mpg for comparison. Your mileage may vary depending on speed, weather and trip length. Highway mileage will probably be lower. †Base sticker price. Taxes, title, destination charge and State-required rear window delogger extra.



VILLAGE MOTOR SALES, INC.

1185 MANCHESTER RD.

CHELSEA, MICH.

## Talking it Out



With

JOHN W. MITCHELL  
 Owner-Director

**Staffan-Mitchell**  
 FUNERAL HOME

## YOUR QUESTIONS WILL BE ANSWERED HERE

This is to introduce a series of answers-to-questions we've been getting lately. We'll be discussing various aspects of death-and-bereavement . . . coping with loss of loved ones . . . how you explain death to a child . . . behavior towards the bereaved and what might you say . . . the setting up of one's life anew . . . the importance of pre-planning one's funeral arrangements.

Our goal always is to handle these precious personal matters in your best interests. To serve you better, we've studied the latest in pertinent philosophical and psychological materials. We have discussed these problems with the clergy, the lawyers and doctors to prepare ourselves for the best and most fitting answers for you.

If your reading these columns will ever help you through a trying time, this will have all been worth it. We invite your questions. We'll answer them in private or publicly through this column.

Since 1862

124 PARK ST. PH. 475-1444



## Summer Workshop Planned July 23 At Co-Op Nursery

July 23 will mark the second summer workshop for local three- and four-year-olds at the Chelsea Co-Op Nursery. "Minnie Mouse" is the title of this second two-hour session, highlighted by projects, stories and games centered around this theme.

Class size is limited to 20 and there is a \$3 per workshop fee for one child, \$5 per workshop for two children.

Registration may be completed by mailing the fee to Chelsea Co-Op Nursery, 11000 Dexter-Chelsea Rd., Dexter. Further information may be obtained by calling Donna Harsh at 475-1720.

## Clean Up!

Outdoor areas require good housekeeping. More falls occur in the yard around the farmhouse than in any other exterior area, according to farm specialists.

## CAROL'S CUTS

40 CHESTNUT

Monday, Wednesday  
and Friday  
475-7094

Appts. Only  
9:30 a.m. - 3:00 p.m.

## Pioneer Crafts Being Demonstrated At Farm Museum

Waterloo Farm Museum, 9996 Waterloo-Munith Rd., two miles west of Waterloo, offers more this summer than just a peaceful setting where pioneer farming in Michigan is brought to life.

Local artists and craftsmen will demonstrate their work on week-ends throughout the summer during regular museum hours, 1 to 4 p.m.

The following activities are scheduled for summer week-ends:

July 18—Dick Schultz will be plying his skills at horse-shoeing. July 25—Jim Daniels, wood carver, will be carving plaques, signs and figures in the round.

Aug. 14-15—Sanda and Jack Willsey will fire the brick oven in the bake house. Over the week-end, they will bake cookies, pies, bread and beans—typical fare baked for a farm family.

Soap-making, wool-dyeing and forge work are other crafts to be demonstrated during summer week-ends at the Waterloo Farm Museum.

## Volunteer of Month

(Continued from page one)

appointed Troop Services Director for the Village of Chelsea. Anyone desiring further information regarding area Girl Scout troops and those interested in becoming involved as leaders, may contact her at 475-8804.



Mr. and Mrs. Charles L. Broderick, Jr.

## Lutovsky-Broderick Vows Spoken at St. Mary's Church

Joan Marie Lutovsky became the bride of Charles Lynford Broderick, Jr., Friday, June 25 at St. Mary's Catholic church in the presence of 200 guests. The Rev.

Fr. Phillip Dupuis officiated the 6 p.m. ceremony uniting the daughter of Mr. and Mrs. Raymond Lutovsky of 414 Dale, Chelsea, to the son of Mr. and Mrs. Charles Broderick, Sr., of 12005 Scio Church Rd., Chelsea.

Mrs. Lyle Waltz, organist, played the Wedding March while Theresa and Lisa Broderick, sisters of the bridegroom, played guitar and sang "If" and "The Wedding Song."

The bride chose a gown of white chiffonette featuring a high neckline and long tapered sleeves accented with silk Venice lace. Wedgewood lace formed a V-shaped, ruffled capelet and a double-flounced hemline with tiered, ruffled godets of wedgewood lace forming side skirt panels. The cathedral train featured vertical re-embroidered lace forming a panel from the waist to the hemline. The fingertip veil was accented by wedgewood lace around the edge to match the gown.

She carried a crescent-shaped bouquet of large and small white carnations and silk lilies of the valley.

Matron of honor was Mrs. Douglas Shiels of Temperance, sister of the bride. She wore a sleeveless gown of apricot silk knit featuring a lace yoke and second collar. It featured a Queen Anne neckline and empire waistline with peplum. She carried five long stemmed apricot-tipped carnations with baby's breath. In her hair, she wore a comb featuring a single small white carnation and baby's breath.

Bridesmaids included Mrs. Daniel Lancaster, a friend of the bride, from Grass Lake, Mrs. Michael Squires, sister of the bridegroom, from Milan and Miss Monica Goodspeed of Birmingham, a friend of the bride.

They were attired in gowns similar to that worn by the matron of honor and carried three apricot tipped carnations. They wore hairpieces identical to that worn by the matron of honor.

The bride's mother chose a floor length capelet gown featuring a crystal pleated blue chiffon skirt. She wore a corsage of three blue tipped white sweetheart roses accented by baby's breath. Mother of the bridegroom was attired in a seaspay polyester knit gown featuring gathers at the center and an empire waistline. Her corsage included five yellow sweetheart roses and baby's breath.

Best man was David Schrotenboer of Dexter, a friend of the bridegroom, while ushers included Richard Lutovsky of Chelsea, brother of the bride, Brandon Rinehart of Chelsea and Daniel Schultz of Grass Lake, friends of the bridegroom.

Immediately following the ceremony a reception, given by the couples' parents, was held at the Chrysler UAW hall, Local 1284, Chelsea. Mrs. Donald Doll, 17410 Heim Rd., aunt of the bride, and Miss Cathy Broderick, sister of the bridegroom, cut the cake which was baked by Mrs. Phillip Klink of Grass Lake. Mrs. Daniel Elliott of Gregory, friend of the bride, was in charge of the guest book.

Thereafter, the couple departed for a week-end trip to northern Michigan. They are at home at 12196 Roepke Rd., Gregory.

The bride is a June 1982 graduate of Michigan State University with a degree in medical technology. She will begin a medical technology internship in September.

Her husband is manager at Broderick's Tower Shell, Chelsea.

## You Pay For It!

Nine cents out of every dollar which American consumers spend on food and drink goes to packaging, reports the USDA.

## Senior Citizens Day in the Park Slated Thursday

Riverside Park will come alive with festivities sponsored by the University of Michigan Hospitals' Turner Geriatric Clinic from 10:30 a.m. to 2 p.m. on Thursday, July 15, as senior citizens from all over Washtenaw county gather for their fifth annual summer celebration, "A Day in the Park."

Turner Clinic is now accepting reservations for the event which usually draws a crowd of about 300 persons. Box lunches will be provided free for everyone over 60. People under 60 also are invited but will be asked to pay \$2.50 for lunch.

The day's entertainment will include a selection of non-competitive games in addition to the more traditional bingo and a spelling bee. There will be a five-piece jazz band, dancing and door prizes contributed by local merchants.

Peer counselors from Turner Clinic will volunteer their time to help supervise the day's activities. The event is entirely funded by donations from individuals and civic groups.

Riverside Park, which is accessible to wheelchairs, is located behind the Turner Clinic on Wall St. between Broadway and Fuller Rds. For reservations call 764-2556.

## Good Things Growing in Michigan

By Margaret G. McCall

There's a record crop of red tart cherries being harvested right now in Michigan, the Cherry Capital of the world, where more than three-fourths of the nation's crop is grown.

Our grandmothers called them "pie cherries," and no wonder! Many households had a tree in the backyard, and youngsters in the family were assigned to pick the cherries before the birds had them all. Sometimes the competition seemed stiff, at least to one 10-year-old subjected to screams and dive-bombing from the robins.

Our reward was fresh cherry pie, with flaky crust and a topping of either whipped or ice cream. But there are other good cherry recipes, and I think my mother knew them all—we had the fruit of two large trees of Montmorencies to consume. What wasn't eaten fresh was canned for winter use.

Cherry cobbler, with a rich biscuit crust, was always served warm, with thick unwhipped cream. Cherry crisp, made just like apple crisp, was crunchy and topped with ice cream.

Cherries jubilee was too elegant for family fare, but makes an impressive dessert for guests.

We even enjoyed cherry pancakes, and cherry muffins were a favorite treat. I like the tart flavor balancing the sweet. Another specialty was a quick baking powder bread which incorporated red tart cherries.

Rare today, but still delicious, was Cherry Shrub, a cool summer drink which was made at our house with tart cherries, giving it a beautiful color and a refreshing tangy taste. James Beard says shrubs were popular in the 19th century, but in southwestern Michigan they were still enjoyed in the twentieth.

Cherry Shrub is made by simmering red tart cherries in the top of a double boiler until the juice is extracted. It is then strained through cheesecloth or a jelly bag, sweetened to taste and refrigerated. When ready to serve, pour over ice cubes and add about half water. If you like, you may flavor with a pinch of cinnamon or cloves. For a fizzy drink, use soda water.



## You Pay For It!

Nine cents out of every dollar which American consumers spend on food and drink goes to packaging, reports the USDA.



STONER-ERDMANN: Susan Marie Stoner and Dennis Paul Erdmann are engaged and planning a May 1983 wedding as announced by the bride-elect's parents, Charles and Marilyn Stoner of 13375 Noah Rd. Dennis is the son of Max and Lydia Erdmann of 35455 Booth, Westland. The bride-elect is a 1974 graduate of Chelsea High school. She received her bachelor's degree in business French in 1978 from Eastern Michigan University. She is an export order coordinator at Burroughs Corp., World Headquarters, Detroit. Her fiancé is a 1979 graduate of Eastern Michigan University with a bachelor of science degree in public administration and a bachelor of arts degree in German. He is employed as a wage and salary analyst at Mt. Carmel Mercy Hospital, Detroit.

## Senior Citizen Nutrition Program MENU and ACTIVITIES

Week of July 13 - 20

Tuesday—Tuna salad, potato salad, tomato wedges, hot rolls with butter, rice pudding. Crafts.

Wednesday—Turkey pot pie with vegetables, coleslaw, rye bread with butter, cookie. Recorder.

Thursday—Swiss steak, mashed potatoes, sunshine carrots, roll and butter, pears. Fitness.

Friday—Turner picnic. Site closed.

Monday—Stuffed green pepper, carrot and raisin salad, wheat bread with butter, brownie. Bingo.

Tuesday—Roast beef with gravy, whipped potatoes, buttered spinach, roll and butter, apricots. Crafts.

## Senior Citizen Activities

Tuesday, July 13

1:00 p.m.—Euchre.

Wednesday, July 14

10:00 a.m.—Ceramics.

1:00 p.m.—Bowling.

1:00 p.m.—Knitting.

1:00 p.m.—Fitness.

Thursday, July 15

10:00 a.m.—Copper tooling.

1:00 p.m.—Sunshine and Card Committees.

Friday, July 16

10:00 a.m.—Potluck.

Monday, July 19

Cornwell's turkey, Litchfield coats trip.

1:00 p.m.—Bingo.

Tuesday, July 20

1:00 p.m.—Euchre.

## Seitz Family Gathers To Meet W. Berlin Relatives

A group of 30 descendants of the late Philip Seitz of Lima held a get-acquainted picnic on Sunday, July 11, honoring their cousins Karin Regierer, daughter Babette and son Christoff of W. Berlin, Germany.

The gathering was held at the home of Mr. and Mrs. Norman Stierle on Parker Rd., Dexter.

## Inverness Ladies Day Golf Report

Inverness Ladies Day golfers played regular golf Thursday, July 1. First flight honors went to Evelyn Hunter for low score and Arlene Howe for low putts.

Ruby West and Bolly Wint tied for low score in second flight. Helen Wilson had low putts.

Third flight winners were Dorothy Foster with low score and Alice Preuss with low putts.

Bea Parish put her ball in the cup on No. 8 with a five-wood.

Telephone your club news to 475-1371

## Legal Advice Offered To Senior Citizens

Chelsea senior citizens will have the opportunity to receive legal advice at no charge the first Monday of each month as Susan Hartman of the Senior Citizens Law Program, Ann Arbor, visits the Activity Center.

Ms. Hartman will assist with legal matters and will provide interesting forums. Upon request, she is willing to discuss any law-related topics of general interest.

## A great idea gets better

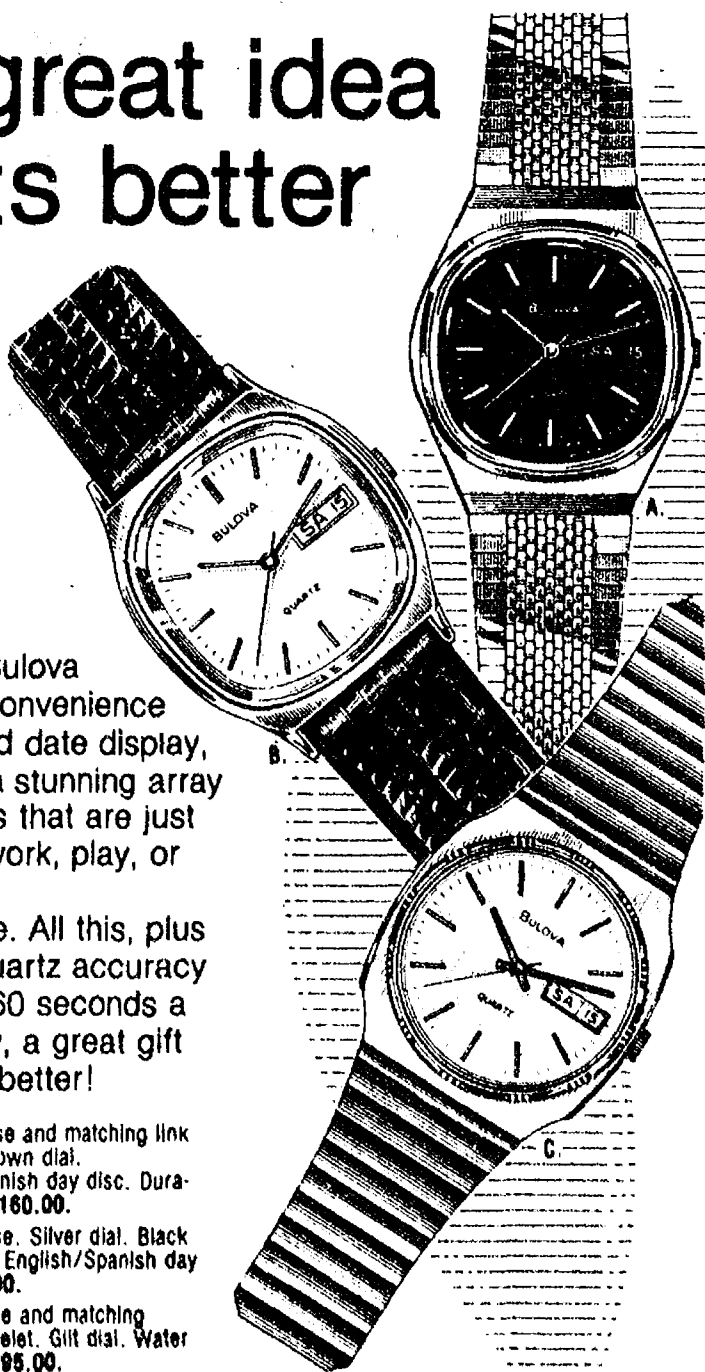

Now, Bulova and the convenience of day and date display, come in a stunning array of designs that are just right for work, play, or dress!

Imagine. All this, plus Bulova Quartz accuracy to within 60 seconds a year. Now, a great gift idea gets better!

- A. Goldtone case and matching link bracelet. Brown dial. English/Spanish day disc. Dura-Crystal. \$160.00.
- B. Goldtone case. Silver dial. Black hazard strap. English/Spanish day disc. \$135.00.
- C. Goldtone case and matching slimline bracelet. Gift dial. Water resistant. \$195.00.

BULOVA®

Winans Jewelry

IT'S BULOVA WATCH TIME

STARTING TOMORROW  
EVERYTHING  
IN OUR STORE  
FURNITURE — CARPETING  
SPECIAL ORDERS  
REDUCED

20% TO 50%

This is the BIG SALE you've been waiting for... when our entire store-full of fine furnishings is marked down to save you BIG dollars on the quality you really want to live with. PLUS YOU GET MERKEL'S SERVICES SUCH AS FREE DELIVERY, INTERIOR DESIGN CONSULTATIONS AT NO EXTRA COST, NO-OBLIGATION MEASUREMENTS FOR CARPETING, FLOORING AND WINDOW TREATMENTS.

**Merkel**

FURNITURE & CARPET  
MAIN STREET IN CHELSEA  
Phone 475-8621 or 1-800-482-3650

USE YOUR VISA OR MASTERCARD  
OPEN MONDAY AND THURSDAY 10:00 A.M. - 6:00 P.M.



## Mrs. Irving Feller Named to Head Medical Society Auxiliary

Outgoing president Joan Blunt of the Washtenaw County Medical Society Auxiliary (WCMSA) announced that Mrs. Irving (Cynthia) Feller has been elected 1982-83 president of the organization.

Mrs. Feller, wife of University of Michigan Burn Center director Dr. Irving Feller, has served as recording secretary and president-elect before being elected to the organization's leadership position. Mrs. Feller is also a member of the Friends of the University of Michigan Hospitals, St. Joseph Mercy Hospital Auxiliary of Ann Arbor, Chelsea Community Hospital Auxiliary and recently served as an alternate delegate to the American Medical Association Auxiliary Convention.

Feller describes the unique role that county medical societies play nationally:

"There are over 80,000 members nationally involving not only the practicing physician's spouse, but also Resident Physician spouse and Medical Student spouse programs which offer a valuable social and professional link for these highly mobile families. Membership in the county organization offers MSMSA membership and eligibility for membership in the American Medical Association (AMA) Auxiliary. The AMA Auxiliary is involved in many grass-roots programs including the Shape Up For Life Program, a nation-wide effort to inform people of the value of proper nutrition, exercise and stress management. Legislative activities are supported by letter writing and personal contact campaigns. Since its inception in 1951, the AMA Auxiliary has funded more than \$32 million supporting the Education and Research Foundation which awards unrestricted



Cynthia Feller

grants to medical schools, loans to medical students and residents, and substantial funds for research grants, scholarships and programs to improve the quality and availability of medical care in underserved areas. Another example of Auxiliary work is the Washtenaw County Impaired Physician Program, offering valuable help to its members and families in times of crises. The Washtenaw County Medical Auxiliary includes and invites members from various hospital auxiliaries to become involved in these many worthwhile programs."

Other elected officers from 1982-83 include Wendy Butler, vice-president; Sheila Peterson, recording secretary; Joan Blunt, communications; and Barbara Martin, treasurer. Appointed officers include Betty Kohnak, Audrey Vander Yacht, Zena Brovins, Jackie Anderson and Joyce Mason, MD.

For information about the WCMSA contact Mrs. Feller at 761-3866 or 475-1265.

## Senior Citizens Plan Dinner Before Going To 'My Fair Lady'

Chelsea Senior Citizens will take part in the Chelsea Area Players' 10th anniversary production of the elaborate musical, "My Fair Lady," with a special matinee performance Sunday, July 18.

Preceding the performance, a pot-luck dinner will begin in the Chelsea High school cafeteria, at 11:45 a.m. Cost for both the Alan Jay Lerner-Fredrick Loewe musical and the meal is \$4 per person.

Those seniors planning to enjoy this special day should call the Senior Citizen Activities Center at 475-9242 to make a reservation.

## Surprise Party for 25th Anniversary

A surprise party was given for Clyde and Maryann Myers' 25th wedding anniversary on Sunday, June 27. The party was held at the home of Jerry Satterthwaite and arranged by Audrey Bucholz. A Hawaiian theme was carried out.

The couple was married June 29, 1957 at the North Waterloo Church. They have three sons, Brad, Kirk and Eric.

## Dial-A-Garden Topics Listed

Dial-A-Garden, the system of pre-recorded daily gardening tips, is sponsored by the Washtenaw County Co-operative Extension Service. The system is in operation 24 hours per day, seven days per week. Interested persons are invited to call 971-1122 at their convenience and receive timely, up-to-date gardening information.

Tuesday, July 13—"Cultivation and Propagation of Herbs."

Wednesday, July 14—"Herb Varieties You Can Grow."

Thursday, July 15—"How To Use a Pressure Canner."

Friday, July 16—"Redesign Your Landscaping To Save Work."

Monday, July 19—"A Rose By Any Other Name."

Tuesday, July 20—"Summer Color in Your Garden."

## Pay Attention

Always observe safety warning signs on farm equipment stress farm specialists. They are installed on machinery for the protection of all operators.

**MARGIE'S UPHOLSTERY**  
FREE ESTIMATES  
• Large Selection of Materials  
• Upholstery Supplies  
• Repair Service  
Pick-Up and Delivery Available  
MARJORIE SMITH  
Ph. 1 (517) 536-4230  
Call Collect between 8 a.m. - 6 p.m. Monday thru Saturday  
245 Brooklyn Rd., Napoleon

## St. Mary's Senior Citizens Share

On June 17, St. Mary's Senior Citizens had for their theme "Reflections." They took time to remember wedding days of the group, combined with anniversaries. Mr. and Mrs. Scott, Joe and Julie celebrated their 37th year of marriage. We all shared in their happiness. There was a display of wedding pictures making a very interesting reminiscing. Superb food in pot-luck buffet was topped off with a decorated cake with words "Love is Everlasting" printed on top. A very special guest was Sister Trenita Flood, of the Order of St. Dominic. Evelyn Hale, and Loretta Doll supervised the proceedings.

On June 19-20 Senior Citizens honored the "Dignity of Fatherhood and Sanctity of Life" by handing each father attending week-end Masses a small plant. The plants were a donation by Jerry Ashby of State Farm Insurance and Chelsea Greenhouse provided the gift plants.

Next meeting for Seniors will be July 29, and the theme is "Sharing" as they host 9 or 10 of the boys from St. Louis school who have not gone anywhere for the summer vacation. They have no families but the loving staff at St. Louis. Fr. Joseph, director, and Fr. Fortunato will accompany the young people. Fr. Balser, acting pastor, for vacationing Fr. Dupuis will celebrate Mass, which will be followed by a pot-luck lunch.

Senior Citizens are not remembered for their past years, but for the present, and future as well.

## Craig McLaughlin Awarded CMU Scholarship

Central Michigan University has awarded a number of scholarships for next fall to entering freshmen with outstanding high school academic records.

Among those receiving academic scholarships are Craig S. McLaughlin, 66 Cavanaugh Lake Rd., Chelsea.

CMU automatically awards scholarships to valedictorians and salutatorians of Michigan high schools and to entering students with high school grade point averages of 3.50 or better.

The valedictorian/salutatorian awards and the academic honors scholarships are granted by the CMU Board of Trustees to students admitted to the University. In all, CMU expects to enroll some 3,200 freshmen next fall. The University closed regular freshman admissions this May, although qualified transfer students are still being admitted.

Subscribe today to The Standard.

## T-Ball League

### Rangers 25, Blue Jays 16

T-Ball action continued last week with the Rangers out-doing the Blue Jays, 25-16, in a battle of the bats.

Rangers going 3 for 3 included Andrew Parker, Chris Dunham, Mike Terpstra, Mike Tremper, Molly Dilworth, John Albertson, Nicole Hansen, Tim Wescott and Ken Slane, who also had a two-run homer.

Outstanding defense was contributed by John Albertson and Chris Dunham.

For the Blue Jays, Evan Wilcox went 2 for 2 and Janey Orbring went two for three, scoring twice. Casey Schiller made two good diving catches as pitcher and Lee Styles hit a home run in the fifth. Joshua Hall singled and doubled in three at bats, scoring twice.

### Rangers 16, Giants 12

In a rather close defensive game Tuesday, the Rangers defeated the Giants, 16-12. Although Kevin Risner, hit two home runs for the Giants, the Rangers were just too tough defensively.

### Giants 25, Yanks 21

The Giants defeated the Yankees by the score of 27 to 20 Thursday. Nona Giebel and Jeff Pearsall headed the Giants with aggressive base running.

Brian Cook again played steady at catcher, while Kevin and Kraig Lane did well in the outfield.

The Yankees, in losing their second game of the season, were led by the hitting of Erin Knott, Scott Clark, and Christine Gibson. Nick McCalla and Colt White played a strong defensive game.

### Yankees 38, Astros 37

The Yankees won their second game of the year by defeating the Astros, 38-37 last week.

The Yankees were led by the hitting of Tina Hassett, Erin Knott and Allen Herver. Colt White had three home runs. Jason McVittie and Scott Clark played a strong defensive game for the Yanks, while Bethaney Bell and Matt Fusco ran the bases alertly.

## Portage Lake Youth Promoted By Marines

Marine Pfc. James L. Hill, son of Thomas A. and Alice L. Hill of 9521 Portage Lake Ave., Pinckney, has been promoted to his present rank while serving with Headquarters and Service Battalion, Fleet Marine Force, Pacific, Camp H. M. Smith, Hawaii.



**ICE CREAM SOCIAL:** Spaulding for Children will sponsor its annual ice cream social and open house on Sunday, July 25, from 2-5 p.m. Members of the community are invited to come to the Spaulding farmhouse on Waltrous Rd., south of Chelsea, for an afternoon of fun and relaxation, games, prizes, crafts and magic. Getting the preparations in order above, this group of diligent workers enjoys some of the food, ice cream and

cake to be served. The ice cream social is an opportunity to relax with family and friends and an opportunity for adoptive families and friends of Spaulding to gather together to celebrate belonging. The Spaulding farmhouse is located just east of Highway M-52, one mile south of I-94. From M-52, take Jerusalem Rd. east to Waltrous Rd. and Waltrous Rd. south one-half mile.

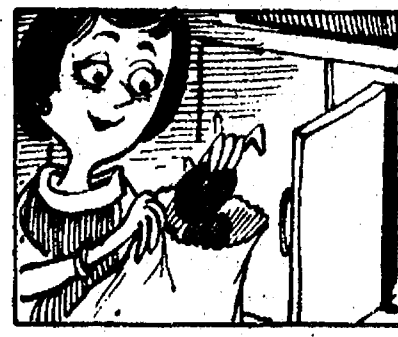

Avocados ripen quickly when put in a brown paper bag and set in a warm place.

## CHELSEA CRAFT CO.

105 S. MAIN ST.

10% off any purchase

EXPIRES JULY 24, 1982

Monday - Friday, 9:30 - 5:30. Saturday 9-5.

Ph. 475-3440



DONALD A. COLE, OWNER DIRECTOR

## Burghardt-Cole Chelsea Funeral Chapel

214 E. MIDDLE ST., CHELSEA, MICH. 48118  
313-475-1551

Your Chelsea Funeral Home with the "HOME" like atmosphere

# CLEARANCE

## W O M E N ' S

Separate Skirts, Dresses

Swimsuits

Spring Co-Ordinates

By Bobbie Brooks, Queen Casuals, Trissi, Russ, Cos Cob

40% OFF

Blouses, Cotton Slacks,

Shorts, Short Sets,

Summer Co-Ordinates & Tops

By Fritzi, You Babes, Ship-n-Shore, Miss Fashionality

30% OFF

## G I R L S

DRESSES 50% Off

TOPS\*... 30% Off

SLACKS... 30% Off

SWIMWEAR 40% Off

\*Does not include novelty tops.

## M E N ' S

SUMMER DRESS PANTS

Swim Suits

Jeans by Youngblood

40% OFF

Knit Tops\*, Shorts

Tank Tops

30% OFF

SELECTED DRESS SHIRTS 50% Off

## B O Y S

KNIT SHIRTS\*... 30% Off

TANK TOPS... 30% Off

SWIM WEAR... 40% Off

\*Does not include novelty tops.

ALL THIS & MORE ON SALE AT

# DANCER'S

Chelsea's Friendly Dept. Store



# Letters to the Editor

**EDITOR'S NOTE:** All letters submitted to The Chelsea Standard must be no longer than one double-spaced typewritten page and should be in reference to situations regarding Chelsea, its people and its surrounding areas. This column is not intended to be used for spreading information of any special pressure group or political faction, controversial or otherwise. It is your space to agree or disagree with our publication, other letters and issues, raised regarding village, school district policies and the like. We reserve the right to limit to a reasonable amount the number of letters appearing in the column annually and written and/or submitted by the same person or persons. The Publishers

**To the Editor:**  
For three months I have been working closely with four young men to develop and present this year's Children's Theatre Workshop. They are Brian R. Myers, Patrick Powers, Mike Smith, and Phil Powers. We have had a good working relationship. I have developed great respect for each of them, and we've had fun together.

The last week, in preparing for our performance July 9, other young people volunteered their help to us: Connie Dault, Rob Benedict, Tom Mull, Tim Benjamin, and performance night Jim Weber, Cindy Stirling, Jeff Stacey, and Donna Guinan gave us help when we needed it. Also I enjoyed working with the 67 children, grades two through nine, who participated in the workshop.

These people are examples of the very fine young people we have in Chelsea. I am proud of them and glad for an opportunity to get to know them through the workshop.

Joy Stacey.

**To the Editor,**  
On behalf of the students, staff, administration and Board of Education, I want to sincerely thank the voters of the Chelsea School District for the confidence expressed by their affirmative vote on the recent millage proposals.

In light of the economic problems in Michigan, and the defeat of millages in many other school districts, it is obvious that Chelsea citizens place children and education at high priority. We appreciate your continued support, and pledge to continue to operate cost-effective programs. There is a special spirit among the people of Chelsea which makes it a great place to live.

Arthur E. Dils  
Secretary  
Board of Education.

## Baseball Trip, Picnic Planned for Seniors

Senior Citizens are urged to join for a great day of fun. Tiger baseball and a picnic at JYRO Park on Aug. 14. \$5.50 covers bus ride, Tiger ticket and the picnic. Bus will leave from Washtenaw County Parks and Recreation office at noon and arrive back at 7:35 p.m.

The Program is sponsored by Washtenaw County Parks and Recreation Commission and Dexter Community Education.

For more information call 973-2575.



JON GODERIS, of Chelsea (right), is congratulated by Dan Laviolette, of Dow Chemical Co., Midland, for being selected Michigan's 1982 state 4-H bicycle project award winner during 4-H Exploration Days at Michigan State University.

June 24, Goderis may be eligible to attend National 4-H Congress in Chicago this November and compete against other state bicycle project winners for national honors.

## Jon Goderis Named State 4-H Bike Safety Project Winner

Two Washtenaw county 4-H'ers were named state 4-H project winners June 24 during 4-H Exploration Days at Michigan State University.

Deede Starling 18, of Saline, was named the top 4-H public speaking project member, and

Jon Goderis, 16, of Chelsea, was selected Michigan's 1982 4-H bicycle safety project winner.

"It's quite an honor to be named a state 4-H winner," says Sara Paton, Washtenaw County Extension 4-H Youth agent. "Only a small proportion of 4-H'ers ever accomplish this achievement, so we're especially proud to have two winners from Washtenaw county."

Starling is a member of the Saline 4-H Farmers Club and has completed a variety of public speaking project activities including participating in regional and state-level public speaking contests. Starling has also been involved in several other 4-H project areas including sheep, crafts, foods and nutrition and personal appearance. She is the daughter of Robert and Katrene Starling.

A member of the Washtenaw Pedal Pushers 4-H Club, Goderis has completed such bicycle safety projects as judging bicycle safety rodeos, bicycle repairing and bicycle touring. Goderis has also participated in arts and crafts, cake decorating and rabbit raising 4-H projects. He is the son of Louis and Barbara Goderis.

As state award winners, both 4-H'ers may be eligible to attend

National 4-H Congress in Chicago this November and compete against other bicycle safety and public speaking project winners from across the country for national honors.

## David W. Marshall Begins Training In Marine Corps

A local Chelsea resident, David W. Marshall, son of Mr. and Mrs. Wendell K. Marshall of 2001 Pierce Rd., has enlisted in the United States Marine Corps delayed entry program and departed for recruit training on June 23.

According to Staff Sergeant Dave Wilson, local Marine Corps recruiter, David will undergo 11 weeks of vigorous training at the Marine Corps Recruit Depot, San Diego, Calif. Four of these weeks will be spent at the Basic Infantry School at Camp Pendleton, Calif., learning the basics of being an Infantry Marine.

Upon completion of recruit training, David will be home for a 10-day leave with an assignment to further technical training in a formal school or on the job training at one of the many posts or stations throughout the Marine Corps.

Marshall enlisted for a three-year guaranteed assignment to the unrestricted field, and will obtain his specialty after completion of final training.

Prior to his enlistment, David graduated from Chelsea High school.

For further information on or about the U. S. Marine Corps, contact Staff Sergeant Dave Wilson at 2500 Packard Rd., Suite 206, Ann Arbor, or call 668-2210.

## GUESS WHO ???

Attended St. Mary's School  
Has lived in the Chelsea area  
all their life  
Was married in the early 60's?

MORE DETAILS  
TO FOLLOW NEXT WEEK



## KITCHEN REMODELING

★ We at Dutch Country are kitchen remodeling specialists.  
★ Expert installation available.  
★ Free design layout service.

★ Featuring: HAND CRAFTED AMISH CABINETS.  
★ Custom Quality Cabinetry by Fieldstone.  
★ Jenn-Air Appliances ★ Delta Faucets ★ Elkay G. Kohler Sinks.

VISIT OUR SHOWROOM

## DUTCH COUNTRY KITCHENS

146 E. Main 428-7292 Manchester

## AIR CONDITIONERS SALE PRICED

at

## HEYDLAUFF'S

113 N. Main, Chelsea

Ph. 475-1221

## Boost Your Herd's Weight Gains With Staley® Sweetlix® Rumensin® Blocks

Improves Nutritional Value of Most Forage  
• Improves Faster Weight Gains  
• Promotes More Economical Yearlings  
• Excellent for Worned Calves and Yearlings  
• Self Controlled Consumption  
• Includes Important Vitamins and Minerals  
We carry a complete line of these and other Economical Sweetlix Blocks.



## McCALLA FEED SERVICE

CHELSEA, MICHIGAN 48118

## THE DEXTER COMMUNITY PLAYERS present

# Guys & Dolls

July 29-31, 1982

COPELAND AUDITORIUM

All Seats Reserved.

Make checks payable to DCP Tickets, 2615 Baker Rd., Dexter, Mich. 48130. Please enclose stamped, self-addressed envelope.

Name \_\_\_\_\_ Phone \_\_\_\_\_  
Address \_\_\_\_\_  
City \_\_\_\_\_ State \_\_\_\_\_ Zip \_\_\_\_\_

This advertisement courtesy of Griffiths Earth Moving

Performance	No. of tickets	Dollar Amount
Thurs., 8:00 p.m.	\$4.50	
Fri., 8:00 p.m.	\$4.50	
Sat., 2:00 p.m.	\$3.50	
Sat., 8:00 p.m.	\$4.50	

# SUMMERTIME TREAT at

## CHELSEA McDONALD'S

A SUNDAE SMILE

A COOL VANILLA CONE



ALL SUNDAES

25¢

IN THREE FLAVORS

Thick vanilla swirls covered with buttery hot fudge, tasty caramel or luscious strawberry topping and covered with chopped nuts.

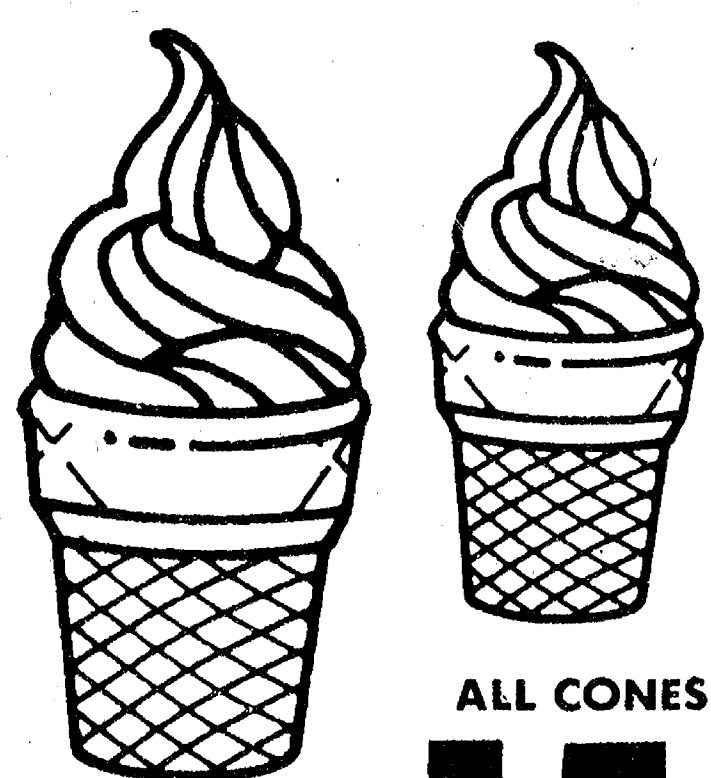

ALL CONES

15¢

Thick Vanilla Swirls Piled High on a Caked Cone McDonald's Sundaes and Cones are so rich and creamy they'll make you smile when you eat one!



Chelsea Ph. 475-9620

## Jiffy market

Big Enough To Serve You... Small Enough To Know You!  
Corner of Sibley and Werkner Rds. - Chelsea, Michigan 48118  
PHONE 475-1701

Sale Prices Good July 13 - July 17, 1982

Complete Fresh Meat Dept. - U.S.D.A. Choice Beef - The Finest of Fresh Pork

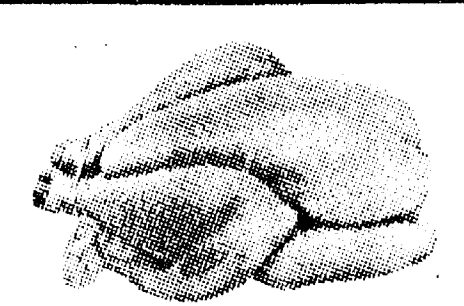

WHOLE FRYERS 59¢ lb.

## U.S.D.A. GRADE A CHICKEN PARTS

BREAST ... lb. \$1.19  
THIGHS ... lb. 99¢  
DRUMS ... lb. 89¢  
WINGS ... lb. 53¢  
BACKS ... lb. 12¢

RIB STEAK LARGE END lb. \$1.98

FARM MAID LOW FAT MILK \$1.69 GAL.

FARM MAID 1/2 GAL. FRESH Orange Juice \$1.19  
1-LB. CRTN. FRESH Cottage Cheese 89¢

FARM MAID HOMOGENIZED MILK \$1.98 gal.

8-OZ. CTN., ASST. FLAVORS CHIP DIPS ... 49¢

POTATO CHIPS ... 1 LB BAG \$1.89

FRESH MEATS - GROCERIES - PRODUCE - BEER - WINE - LIQUOR  
Open 7 a.m. Morning to 10 p.m. Nights - 7 Days A Week



# COMMUNITY CALENDAR

## Monday—

Chelsea Kiwanis Club meets every Monday, 6:30 p.m. at Chelsea Community Hospital.

Chelsea School Board meets the first and third Mondays of each month, 8 p.m., in the Board Room.

St. Mary's Altar Society, first Monday of each month, 7:30 p.m., at Rectory basement.

Chelsea Lioness, second Monday of each month at the Meeting Room in the Ann Arbor Trust Co. on M-52, Chelsea, at 7:30 p.m. Call 426-7179 for information.

Lima Township Board regular meeting first Monday of each month, 8 p.m., Lima Township Hall.

Recreation Council, second Monday of each month, 7:30 p.m. in the Village Council room above the police offices. Open to the public.

## Tuesday—

Lima Township Planning Commission, third Tuesday of each month, 8 p.m., Lima Township Hall.

Chelsea Village Council, first and third Tuesdays of each month.

Sylvan Township Board regular meetings, first Tuesday of each month, 7 p.m., Sylvan Township Hall, 112 W. Middle St.

Inverness Country Club pot-luck and euchre party, 6:30 p.m., first Tuesday of each month.

Lions Club, first and third Tuesday of every month, 6:45 p.m., at the Wolverine Lounge. Ph. 475-2831 or write P.O. Box 121, Chelsea.

Chelsea Community Hospital Nutrition Program, pre-natal nutrition classes, fourth Tuesday of each month, 6 to 7 p.m. at the hospital. To register, phone 475-1311 (ext. 354). Class is free of charge.

Rebekah Lodge No. 130 first and third Tuesday of each month, 7:30 p.m.

Chelsea Child Study Club second and fourth Tuesday of each month, 8 p.m.

Chelsea Jaycees, first Tuesday of each month. For more information call Jerry Martell, 475-1966.

Zion Lutheran church Ice Cream Social, July 20, 5 p.m. at Rogers Corners, corner of Waters and Fletcher Rds. Fishpond, bazaar, barbecue, salads, etc. adv7-2

Chelsea Rod and Gun Club regular meeting, second Tuesday of each month at the clubhouse, Lingane Rd. 49tf

## Wednesday—

Chelsea Communications Club, fourth Wednesday of each month, 8 p.m., Chelsea Lanes basement meeting room.

La Leche League of Dexter-Chelsea July 21, 7:30 p.m. at the home of Shari Thompson-Sacks, 20727 Scio Church Rd., Chelsea. Topic: "The Baby Arrives. The Family and the Breastfed Baby." Babies/Mothers welcome.

Lima Center Extension Homemakers Group annual picnic and "white elephant" sale, July 14 at 12-noon at Evelyn Breuninger's home. Hostesses: Evelyn Breuninger, Fran Coy, Meri Coy, Barbara Edict and Mary Haselschwardt.

## Thursday—

Chelsea Band and Orchestra Boosters, second Thursday of each month, 7:30 p.m., high school band room.

St. Andrew's United Church of Christ Ice Cream Social, July 29, 5 until dark. Light supper, desserts. 7610 Ann Arbor Rd., Dexter, Fellowship Hall. xadv9-4

Knights of Columbus Women's Auxiliary, second Thursday of each month, 8 p.m. at K. of C. Hall, 20750 Old US-12.

Lyndon Township Planning commission will now meet at 8 p.m. the second Thursday of each month.

Ice Cream Social, Thursday, Aug. 5, 5 to 8 p.m. Covenant church, 50 Freer Rd., Chelsea. Pretzels, all the cake you can eat. adv9-4

## Friday—

Senior Citizens meet third Friday of every month, pot-luck dinner, games and cards. 6 p.m. at Senior Citizen Activities Center at North School.

## Sunday—

Parents Without Partners, support group for single parents, Sunday, July 18, 8 p.m. Call Marge S. at 994-5030 for directions.

## Misc. Notices—

Home Meals Service, Chelsea. Meals served daily to elderly or disabled. Cost per meal, \$2.25 for those able to pay. Interested parties, call Barbara Branch, 475-7644 or Ann Feeney, 475-1493.

Paper Drive, benefit of Boy Scouts, put on by VFW. Ph. 475-9624 on or before Saturday, July 17. adv6

Chelsea Social Service, 475-1581, 2nd floor of Village Offices. Thursdays, 10 to 4, or if an emergency need at other times, call Linda at 475-7405 or Jackie at 475-1925.

North Lake Co-Op Nursery school is now taking enrollments for the 1982-83 year for 3- and 4-year-old sessions. Anyone interested should call Gale Johnson, 475-1284. 2tf

Chelsea Co-op Nursery is now accepting applications for September, 1982. Please call Pat Peterson, 475-3282, or Deborah Feldkamp, 475-2825. xadv16tf

If you need help with clothing, shelter or putting food on the table, Faith in Action can help. We have food and clothing, and can help in other ways when the need arises. Please call 475-2003 or 475-2594, 10 a.m. to 8 p.m.

Free blood pressure screening offered in co-operation with Chelsea Community Hospital are available to seniors at the: Dexter Senior Meals Program, the first Thursday of every month from 11 a.m. to 12:30 p.m., located at the Knights of Columbus Hall, 8265 Dexter-Chelsea Rd., Dexter, phone 426-3144; Waterloo Senior Meals Program, the third Thursday of every month from 11:30 a.m. to 1 p.m., located at Waterloo Township Hall, Waterloo, phone 475-7439; Chelsea Senior Citizens Center, the second Wednesday of every month from 11:30 a.m. to 1 p.m., located at North Elementary school, Chelsea, phone 475-9242.

Please Notify Us In Advance of Any Change in Address

## Traffic Death Toll Hits 22 for July 4 Week-End

Although the state's second summer season holiday week-end traffic fatality count was identical to the 1981 experience, Col. Gerald L. Hough, director of the Michigan State Police, said he is, "Deeply concerned over the loss of 22 lives during the July 4th 78-hour period." Hough noted however, that during the 10 July 4th Holidays prior to Operation C.A.R.E. (1967-77) an average of 31 lives were lost. Considering this, he believes the special patrols of the C.A.R.E. program have had a positive impact.

Twenty-two persons were killed during the July 4th holiday period last year State Police Officials caution that this year's toll is provisional and may be revised if delayed deaths occur.

This is the first Operation C.A.R.E. holiday week-end during which the Michigan Army National Guard assisted the State

Police. In Operation C.A.R.E./Sky Guard, six National Guard helicopters monitored traffic conditions and conducted air speed timing. The State Police also had one of their helicopters on duty.

Hough reported that troopers in the helicopters, working with patrol cars on the highways, issued 343 traffic citations; spotted seven drunk drivers from the air; assisted at two accidents; and directed patrol units to assist 45 stranded motorists.

Totally, for the week-end, troopers assisted 2,493 motorists, arrested 195 drunk drivers, and issued 8,003 traffic citations.

Again this holiday, 42 volunteer organizations served free refreshments and distributed traffic safety literature in rest areas and roadside parks across the state.

## SOUTHERN MICHIGAN BLUEGRASS FESTIVAL

Fri., Sat., Sun., July 16-17-18

at THE OAKS CAMPGROUND 7800 CUTLER RD., MUNITH RD., MUNITH, MICH.

Featuring the Best in Bluegrass:

- ★ THE OSBORNE BROTHERS
- ★ THE COUNTRY GENTLEMEN
- ★ LONZO & OSCAR
- ★ DAVE EVANS & RIVER BEND
- ★ SOUTH SALTER & THE BROWN MT. BOYS
- ★ ROBIN TACKET & THE TASTE OF GRASS
- ★ BLUE VELVET
- ★ THE McCLAIN FAMILY
- ★ RED WING
- ★ THE GOINS BROTHERS

For More Information Call WM. PARCHMAN - (517) 596-2747

## Closed Circuit Satellite TV

Thursday—Kansas City at Boston PITCHER OF BEER - 1/2 PRICE

GREAT FOOD and GOOD DRINKS For Your Dancing Pleasure and Enjoyment—

JIM PATRICK & The Grand River Band

Friday and Saturday, 9:30 p.m. to 1:30 a.m. NO COVER CHARGE

—SPECIALS—

Wednesday — T-Bone Steak Dinner for 2 \$9.95  
Thursday — Chicken Dinner \$4.95  
Friday — Perch Dinner (all you can eat) \$4.95

## LITTLE ROOSTER RESTAURANT & LOUNGE

11485 North Territorial Rd. Ph. 426-8668

Tues., Wed., Thurs. 4 p.m. to 10 p.m.  
Friday, 4 p.m. to 2 a.m. Saturday, 12 p.m. to 2:30 a.m.  
Sunday 12 p.m. to 11 p.m.

CARRY-OUTS 426-8668 - PIZZA - FRIED CHICKEN



## Juke Box Rentals

- for:
- ★ REUNIONS
- ★ RECEPTIONS
- ★ PARTIES

every special event

Zemke Operated Machines

(313) 662-1771

## HOOVER ANTI-INFLATION SALE

### HOOVER. High-performance DECADE 80™ Upright with EDGE LIGHT

- Steel agitator
- Ball bearing agitator has replaceable brushes you can change.
- 15 qt. bag capacity
- 600 sq. in. filter area. You'll like the quick & clean bag change system!
- Tip-toe carpet selector
- No bending over! Shifts instantly for any carpet. Indicator shows setting.
- Lighted edge cleaning
- Illuminates edges while suction gets dirt and dust right up to baseboards.
- Dirt finder headlight
- Wide-tread wheels
- Full furniture guard
- Comfort contour grip
- 3-position handle
- Quick-release cord

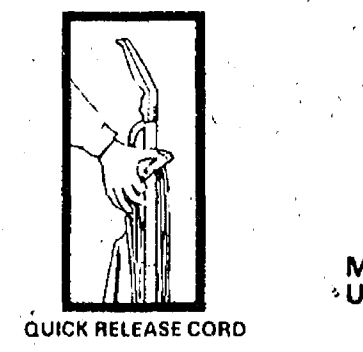

\$139.95 With Free Tools

### HOOVER. SPIRIT™ Portable Canister Vacuum

- 7 1/2 qt. disposable bag
- Check-bag signal
- 24000 RPM Dual/Stage Motor/Fan system
- Sound deadening muffler
- Big 4-inch canister wheels
- Foot pedal switch
- Cord Rewind control pedal
- Selective edge-cleaning



\$109.95 including attachments

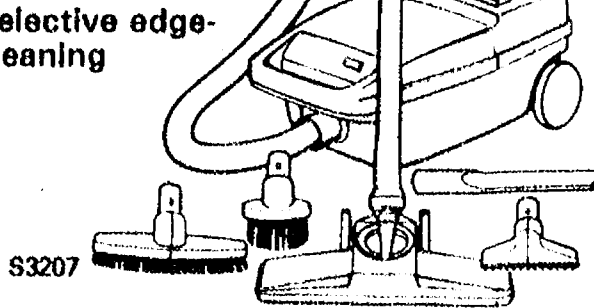

### HOOVER® CONVERTIBLE UPRIGHT

\$79.95

- ALL-STEEL AGITATOR
- 4 POSITION CARPET ADJ.
- BIG DISPOSABLE BAG
- FURNITURE GUARD

MFG. LIST \$94.95

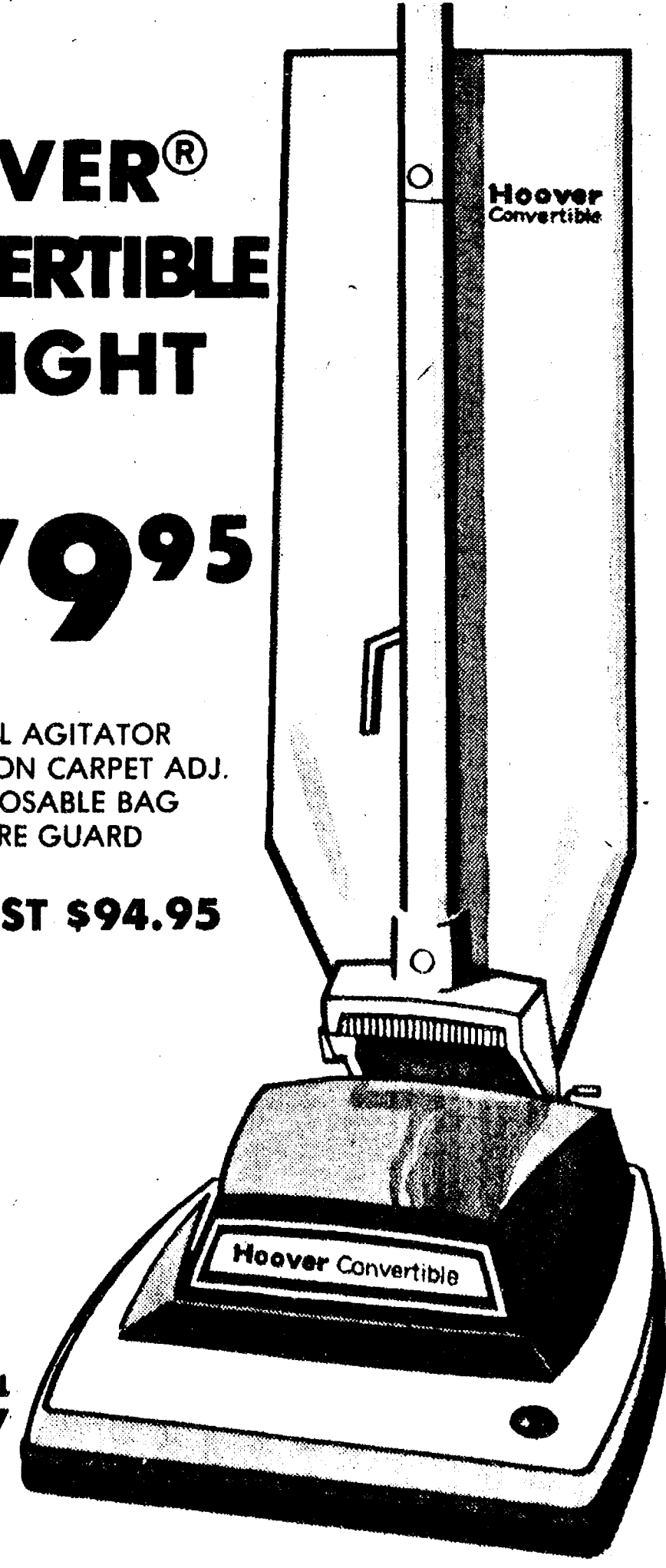

MODEL U4127

## THE CAPTAIN'S TABLE

FINE FOODS AND COCKTAILS  
Join Us for Our Daily LUNCHEON SPECIALS  
Soup and Sandwich or Soup and Salad  
EVENING SPECIALS

Monday . . . . . Our regular menu  
Tuesday . . . . . Chicken Buffet  
Wednesday . . . . New York Strip Steak  
Thursday . . . . . Roast Beef Buffet  
Friday . . . . . Prime Rib  
Saturday . . . . . Prime Rib

WITH SALAD BAR

Choose from Our Scrumptious Home-Made Dessert Cart  
Friday and Saturday Evenings

HOURS: Monday thru Friday . . . 6 a.m. to 9 p.m.  
Saturday . . . . . 7 a.m. to 9 p.m.

8093 Main St. 426-3811  
Dexter



## HEYDLAUFF'S

113 N. MAIN ST., CHELSEA

PHONE 475-1221





## + AREA DEATHS +

### Morgan Perkins

5171 Esch Rd.  
Manchester

Morgan Perkins, 5171 Esch Rd., Manchester, died Saturday, July 10 at Chelsea Community Hospital following a long illness. He was 68.

He was born Aug. 4, 1913 in Prestonburg, Ky. the son of James and Rose Annie Watson Perkins. He had resided in Manchester for four years, having come from Indiana.

Mr. Perkins married Ora Lee Cole in Kentucky on March 8, 1935. She preceded him in death in July 1977. He married Mary Montgomery Craft in Manchester on Sept. 2, 1978. She survives.

Mr. Perkins was a member of Church of Christ, Stockbridge.

He is survived by his widow, Mary; three daughters, Mrs. Elizabeth Whitaker, Mrs. Doris Reffitt and Mrs. Wanda Staffan, all of Warsaw, Ind.; two sons, Dawson Perkins of Claypool, Ind. and David Perkins of Warsaw, Ind.; two stepsons, Freallin Craft of Dexter and Paul Craft of Warsaw, Ind.; two stepdaughters, Mrs. Leatha Murphy of Chelsea and Mrs. Josephine Murphy of Brevard, N. C. He was preceded in death by two daughters, two brothers and one sister.

Funeral services were held Monday, July 12 at 11 a.m. at the Burghardt-Cole Chelsea Funeral Chapel with the Pastor Clelys Whitaker officiating. Interment followed Tuesday, July 13 at 10:30 a.m. at Pentecostal Lighthouse Church, Warsaw, Ind. with the Pastors Clelys Whitaker and Albert Whitaker officiating.

Memorial contributions may be made to Hospice of Washtenaw, 2530 S. Main St., Ann Arbor.

### K. W. Manes, Sr.

16802 Waterloo Rd.  
Chelsea

Kenneth W. Manes, Sr., 16802 Waterloo Rd., Chelsea, died suddenly as a result of an automobile accident Saturday, July 10. He was 54.

He was born Jan. 6, 1928 in Detroit, the son of William J. and Helen I. Schulz Manes. He was a veteran of U.S. Army, serving during the Korean War. He was employed at Xerox in Ann Arbor.

Mr. Manes is survived by six children, Mrs. Thomas (Laurie) A. O'Neill of Warren, Mrs. David M. (Jeanne M.) Kmler of Detroit, Kenneth W. and Holly Manes, Jr., of St. Clair Shores, Herbert A. (Suzanne H.) Dwyer of Roseville, James M. Manes of Mt. Clemens and Karrie M. Manes of Mt. Clemens; one sister, Delores Giesler of Norwalk, Conn. He was preceded in death by one brother, William Joseph Manes. Also surviving are five grandchildren.

Funeral services will be held Wednesday at 10:30 a.m. from St. Mary's Catholic church, Chelsea, with Richard Cesarz, deacon, officiating.

A scripture service will be held Tuesday at the Staffan-Mitchell Funeral Home at 7:30 p.m. where friends may call after 2 p.m. Tuesday.

Interment will be in Mt. Hope Cemetery, Waterloo.

### John A. Dawson

9100 Schellenberger Rd.  
Manchester

John Arthur Dawson, 9100 Schellenberger Rd., Manchester, died suddenly of a heart attack Tuesday, July 6. He was 50.

He was born Feb. 27, 1932 in Ann Arbor, the son of Harry and Helen Ramage Dawson.

On April 1, 1950, he married Elizabeth Aufderheide in Indiana. She survives.

Mr. Dawson had been a former resident of Waterloo and had been employed for the past 27 years as service engineer at R & B Machine Tool, Saline.

Survivors, in addition to his widow, include one daughter, Terri Pustay of Truefunt; two sons, John Robert of Manchester and Bret Alan of Saline; one brother, Robert A. Dawson of Waterloo; three grandchildren; several nieces and nephews.

Private funeral services were held.

Memorial contributions may be made to Mott Children's Hospital.

Funeral arrangements were made by the Burghardt-Cole Chelsea Funeral Chapel.

### Eva C. Dancer

11500 Jackson Rd.  
Dexter

Eva C. Dancer, formerly of 11500 Jackson Rd., Dexter, died July 11 at the Whitehall Convalescent Home, Ann Arbor. She was 97.

She was born May 10, 1885 in Francis, the daughter of Henry and Mary Magdelene Schweinfurth Notten. She was married to Emmet H. Dancer in Francisco on Sept. 27, 1905. He preceded her in death on Aug. 14, 1946. She was a member of the First United Methodist church of Chelsea.

Surviving are four children, Donald J. Dancer of Chelsea, Mrs. Edward (Nadene) Leja of Detroit, Mrs. Victor (Joy) Hoek of Wyoming, Howard J. Dancer of Ann Arbor; one daughter-in-law, Mrs. Lynn (Carolyn) Dancer of Dexter; nine grandchildren, 19 great-grandchildren; one brother, Chester Notten of Francisco; one sister, Mrs. Floyd (Kathryn) Clum of Hastings; several nieces and nephews. She was preceded in death by one son, Lynn C. Dancer on June 6, 1980 and also two brothers and three sisters.

Funeral services will be held Wednesday at 1 p.m. at the Staffan-Mitchell Funeral Home, Chelsea, with the Rev. Marvin McCallum of the First United Methodist church officiating. Interment will follow in Oak Grove Cemetery.

Memorial contributions may be made to the First United Methodist church organ fund or to the charity of one's choice. Envelopes are available at the Staffan-Mitchell Funeral Home.

### Ruth E. Dunlap

556 Chandler St.  
Chelsea

Ruth E. Dunlap, 556 Chandler St., died Wednesday, July 7 at St. Joseph Mercy Hospital. She was 77.

She was born April 6, 1905 in Jackson, the daughter of William and Elsie Copeland Putman and had resided in the Chelsea area for the past 30 years.

She married Basil Dunlap in Morenci. He preceded her in death in February 1952. Mrs. Dunlap was a member of the First United Methodist church of Chelsea, life member of Order of the Eastern Star and Chelsea Senior Citizens. Mrs. Dunlap had been employed as a bookkeeper at the Chelsea United Methodist Retirement Home, until her retirement in 1970.

Mrs. Dunlap is survived by one son, Thomas Dunlap of Grass Lake; three granddaughters, Julie, Amy and Christine; one grandson, Ryan; one stepdaughter, Mrs. Marjorie Faust; one niece and one nephew. She was preceded in death by one stepdaughter, Mrs. Genevieve Sawdy.

Funeral services were held Saturday, July 10 at 1 p.m. at the Burghardt-Cole Chelsea Funeral Chapel with the Rev. Shirley D. Kinde, former minister of the Chelsea First United Methodist church, officiating. Interment followed in Oak Grove Cemetery.

Memorial contributions may be made to the First United Methodist church, Chelsea.

### Robert P. Williams

1455 N. Dancer Rd.  
Dexter

Robert P. Williams, 1455 N. Dancer Rd., Dexter, died Wednesday, July 7 at University Hospital, the result of a motorcycle accident. He was 31.

He was born Jan. 21, 1951 in Toledo, O., the son of Ronald F. and Marjorie Andrews Williams. He was a long time resident of the Ann Arbor area.

On Aug. 31, 1974, he married Tina M. Dale. She survives.

Mr. Williams had been employed by Bell Northern Research since 1974.

He is survived by his widow; one daughter, Shelley at home; his parents, Mr. and Mrs. Ronald Williams of Birmingham; one brother, Ronald; two sisters, Nancy and Carol.

Memorial services were held Saturday, July 10 at 3 p.m. at the Muehlig Funeral Chapel. Memorial contributions may be made to the charity of one's choice.

### Harry Hadley

490 E. Arthur, Harrison  
(Formerly of Chelsea)

Harry Hadley, 490 E. Arthur, Harrison, formerly of Chelsea, died Friday, July 9 at Clare Osteopathic Hospital. He was 68. He was born June 21, 1914 in Gregory, the son of Fred and Estella Collins Hadley.

He married Buelah M. Lindsay in Pontiac on Oct. 7, 1937, she survives. Mr. Hadley had resided in Harrison for eight years, formerly residing on Cassidy Rd., Chelsea. He had been a former Chief of Police in Howell, Fowlerville and Williamston and was the former owner of Hadley Auto Sales and was retired from Sanford Security.

Mr. Hadley is survived by his widow; 11 children, Richard, James and Robert Hadley, all of Chelsea, Harry Hadley, Jr., of Grass Lake, Jack Hadley of Gregory and Donald Hadley of Ann Arbor; Mrs. Beverly De Camp of Farwell, Judy Ferry of Chelsea, Darlene Hughes and Penny Blain, both of Farwell, and Shelly Wainman of Harrison; 28 grandchildren; two sisters, Ruth Davey of Seattle, Wash., and Mary Schryer of Alpena; three brothers, Lawrence Hadley of Dryden, Eugene Hadley of Whitmore Lake and Wilfred Hadley of Brighton.

Funeral services were held Monday, July 12 at the Staffan-Mitchell Funeral Home with the Rev. Marvin McCallum of the First United Methodist church officiating. Interment followed in North Lake Cemetery, North Lake.

### Charles G. Wortley

219 Madison St.  
Chelsea

Charles G. Wortley, 219 Madison St., died Thursday, July 8 at Cedar Knoll Rest Home after a short illness. He was 86.

He was born Jan. 30, 1896 in Sylvan township, the son of John and Carolyn (Baker) Wortley. He had been a lifelong resident of Chelsea.

On Dec. 15, 1928, he married Catherine Pierce in Toledo; she survives.

Mr. Wortley was a former co-owner of Morlock-Wortley Service Station in Chelsea.

He is survived by two sons, Dean of Battle Creek and Gary of Chelsea; one brother, Tom of Grass Lake; five grandchildren. He was preceded in death by one daughter, Fay, in 1929.

Funeral services were held at 3 p.m. Saturday, July 10 at the Burghardt-Cole Chelsea Funeral Chapel. Interment followed at Vermont Cemetery.

### Joseph F. Muldoon

1100 Clear Lake Rd.  
Grass Lake

Joseph Francis Muldoon of Ypsilanti and formerly of 1100 Clear Lake Rd., Grass Lake, died Sunday, July 4 from injuries received in an automobile accident. He was 25.

He was born Feb. 28, 1957 in Darby, Pa., the son of the late Kathleen and Joseph Muldoon and the nephew of Mary and Robert Powers of Grass Lake, with whom he made his home for 12 years following the death of his mother.

Mr. Muldoon was a member of St. Mary's Catholic church and was a June 1980 graduate of Central Michigan University.

Mr. Muldoon is survived by a brother, William of Boston; and a half-brother, Robert Paul Smith of Farmington Hills; and several other aunts and uncles.

Funeral services were held Thursday, July 8 at 10 a.m. at St. Mary's Catholic church with the Rev. Fr. David Harvey officiating.

The scripture service and rosary were held Wednesday evening at the Burghardt-Cole Chelsea Funeral Chapel with Richard Cesarz, deacon, officiating.

Memorial contributions may be made to the Joseph Muldoon Memorial Fund. Send contributions in care of St. Mary's Rectory, 14200 Old-US 12, Chelsea.

### Cars Collide at McKinley Intersection

At 5:44 p.m. Friday, July 9, a property damage accident was reported at the intersection of McKinley St. and Dexter-Chelsea Rd. when 18-year-old Sharon A. Wiedmann of Ann Arbor failed to stop at a stop sign and struck a car driven by 31-year-old Shirley A. Rickerman of 19545 Bush Rd.

Traveling in Wiedmann's vehicle were Robyn Riley and Shari Straight, both of Ann Arbor and Eric Poet of Manchester while Mrs. Rickerman's children Timothy, 3, and Bridgette, 1, were with her. No injuries were reported and only minor damage was done to the vehicles.

Chelsea, Police Department cited Wiedmann for disobeying a traffic control device.

## Chelsea Baseball Team Wins One, Loses Two

The second week of action in Major Division Ann Arbor Recreational baseball opened with Chelsea playing Wolverine 76 on Thursday, July 1. Chelsea fell behind in the first inning, 3-0, but in the second, the local team scored six runs on singles by Mike Neibauer, Steve Grau and Chris Gallas. Eric Stofflet walked, forcing a run. Then, David Bushway lined a single to center, scoring two runs. Chelsea took the lead, 6-3.

In the fourth inning, Chelsea had a bad defensive inning, falling behind, 13-6. Chelsea showed its pride though and rallied for eight runs to regain the lead, 14-13. Wolverine scored two more in the sixth to win the game, 15-14. It was a tough loss but the Bulldogs never gave up and did make a game of it. Chelsea collected 13 hits in the game. Steve Grau started the game on the mound and also collected three singles. Doug Pagliarini pitched in relief. Getting two hits for Chelsea were Chris Gallas, Eric Stofflet, David Bushway and Rich Slater. Also Mike Neibauer singled and Dave Gipsen tripled.

The following evening, Chelsea played Saline Sports Shack and fell victim to them, 11-6. Again, Chelsea fell behind early, 9-0, but scored six runs, unable to get closer and suffering their third loss of the season. Jeff Blanchard started the game for Chelsea and Jay Marshall relieved him in the

third and finished the game. Chelsea could manage only three hits for the game as they struck out 15 times in the contest. Mike Neibauer tripled and Rick Boham and Jay Marshall each singled.

On July 6 Chelsea played a very tough game and came out on top, defeating Packard Dairy Queen, 5-4. Both teams played well enough to win but Chelsea won it in the bottom of the seventh as Jay Marshall laid down a perfect suicide squeeze with the bases loaded to score Doug Pagliarini. Chelsea collected four hits featuring a homer by Mike Neibauer, his second of the season. This game was the most exciting of the season as the lead went back and forth until Chelsea finally won it in the seventh. Doug Pagliarini pitched an excellent game but needed relief from Steve Grau who got the win.

But, on Thursday, July 8, Chelsea took a beating from Rebmann Products, losing 11-0. Redmann scored nine runs in the first inning and never looked back. Steve Grau pitched four and a half innings of excellent relief, allowing only two runs but the damage had already been done. Getting the only hit for Chelsea was Eric Stofflet.

Chelsea's record is now 3-4. The team's next two games will be Thursday, July 15 at Huron High and Tuesday, July 20 at Vet's Park. Both games begin at 8 p.m.



Congressman  
**JIM DUNN**  
Reports from  
Washington

### Preserving the Integrity of Social Security

Despite the suggestions by some in recent months that the 7.4 percent cost-of-living increase for Social Security recipients should be delayed or eliminated, those entitled to the benefits will receive the extra income this month as planned. The Administration has displayed its compassion by refusing to strip the elderly of this money, which many are counting on for some time.

Some 90 percent of all elderly Americans rely on Social Security benefits for all or part of their income. For millions of people the cost-of-living increase is the only means of remaining above poverty level. The poverty rate among the elderly is the highest for any adult age group and is escalating dramatically, and the elderly spend a larger portion of their income for food, fuel, medical expenses and utilities.

Other facts support the need for this cost-of-living increase as well. The average Social Security benefit is \$385 per month for a retired worker and \$643 per month for a retired couple. In 1980, more than 50 percent of persons age 65 and older had incomes of less than \$5,000.

We are obligated to provide some measure of economic security for elder Americans, which includes enabling them to keep pace with the cost of living. Senior citizens have contributed hard-earned dollars to the system over the years and deserve to receive this income now. But part of our responsibility to elderly Americans and the nation in general is to do our best to eliminate waste, fraud and abuse within the program.

Some benefits now go to people who should not be receiving them, including convicted felons who are known to be receiving disability checks. About 300,000 persons living outside of the United States receive Social Security benefits and some 70 percent of those people are not even U.S. citizens. Some retirement and other benefit checks still are sent to people who have died. Obviously, something needs to be done to correct these abuses to preserve the integrity of the program.

It is clear that there are other problems with the program, too. It is no secret that the Social Security program has financial problems which continue to plague the fair distribution of funds to those who deserve them. President Reagan has formed a National Commission on Social Security Reform to seek solutions to the financial problems of the system.

Let us hope that when the commission makes its findings known at the end of this year there will be worthwhile suggestions on how to preserve the solvency of the program. Our nation's elderly deserve a strong Social Security system. And other American do, too.

## Space Shuttle Program Slated On U-M Campus

"The Most Recent Space Shuttle Missions" is the subject of the University of Michigan AstroFest series' 113th free public program at 7:30 p.m. July 16 in Auditorium 3, Modern Languages Building.

Jim Loudon, AstroFest director and staff astronomer for the U-M Exhibit Museum, will discuss the third mission commanded by U-M graduate Jack Lousma last March and this month's mission involving the first classified military payload.

Films, slides and audiotapes will also be presented "with the latest results of humanity's first true spaceflight, the reusable shuttle Columbia," says Loudon.

"Two additional films will be shown. 'Where Dreams Come True,' narrated by Ricardo Montalban, tells what it is like to work for NASA. 'David's World' is about how space technology helped a very special five-year-old boy."

## CHELSEA UNITED METHODIST RETIREMENT HOME

Accepting applications for immediate occupancy in the residential area. No entry fee.

For Details Contact  
**MRS. CATHERINE DURKIN, Administrator**  
for appointment. Ph. 475-8633.

**AIR  
CONDITIONERS  
SALE PRICED**  
at  
**HEYDLAUFF'S**  
113 N. Main, Chelsea Ph. 475-1221

## PITTSBURGH PAINTS

# RED HOT SUMMER SPECIALS



### Sun-Proof® Oil Type House & Trim Paint

Mildew resistant on paint film for its own protection. Formulated to weather the weather! Retains bright look for years. One finish for both siding and trim.

NOW ONLY **\$17.95** gal.

White and ready-mixed colors only. Custom colors slightly higher.



### Sun-Proof® Acrylic Latex Flat House Paint

Mildew resistant on paint film for its own protection. Has built-in acrylic flexibility to weather the weather! Resists cracking and peeling. Easy application and clean-up.

NOW ONLY **\$16.95** gal.

White and ready-mixed colors only. Custom colors slightly higher.



### Pittsburgh® EXTERIOR LATEX FLAT HOUSE PAINT

Ideal for new or repaint work. Colors resistant to water spotting or streaking. Mildew resistant on paint film for its own protection. Easy application. Over 750 colors.

NOW ONLY **\$12.99** gal.

White and ready-mixed colors only. Custom colors slightly higher.



### REZ® Wood Stains

An exceptional quality stain to enhance the natural beauty of wood. Your choice—interior or exterior. Oil or Latex. Solid Color—Semi-transparent effect. 145 colors.

NOW ONLY **\$11.49** gal. **\$12.97** gal.

Latex Type Oil Type

# CHELSEA HARDWARE

110 S. Main St., Chelsea Ph. 475-1121

**END THE MUD PROBLEM**  
and  
**Get Ready for Summer!**

**HAVE A NEW ASPHALT DRIVEWAY**

FREE  
ESTIMATES

**KLINK**  
EXCAVATING

PHONE  
475-7631





Say yes to Michigan  
and McDonald's!  
**PASSPORT TO VALUE!**  
SUPER FUN IN MICHIGAN

**TOURISM PROMOTION:** Governor William G. Milliken, (center), smiles approvingly at an oversized replica of a coupon booklet promoting tourism in Michigan. With the Governor are (from left), Al Fellhauer of Chelsea, president of the Michigan McDonald's Owner/Operator Association, and Jack Wilson, president of the Michigan Travel Bureau.

## McDonald's Offering Coupon Book Promoting Michigan

McDonald's Corporation and the Michigan Travel Bureau announce that they have joined forces to promote tourism in Michigan this summer. More than one million "Passport to Fun" coupon booklets offering discounts to a variety of Michigan attractions will be distributed state-wide by McDonald's Restaurants.

"This tourism promotion is the largest private sector contribution to the success of the 'Say Yes To Michigan' campaign. I am sure it will help introduce

many of Michigan's attractions to tourists," said Governor William G. Milliken.

The coupon booklet will be given at participating Michigan McDonald's Restaurants to customer ordering Chicken McNuggets, regular fries, and a medium soft drink during a six-week period, starting June 28 in the six-county Detroit area and in outstate Michigan July 5.

A different booklet will be offered during each of the six weeks of the campaign. Each of the booklets has a minimum of 29 different coupons, with a value totalling more than \$100.

In total, the six booklets invite people to visit more than 170 different attractions in our State. These family-oriented coupons include museums, campgrounds, tours, theatres, resorts, just to name a few.

### Manchester Youth Completes Aeromedical Specialist Course

Airman Mark E. Neigebauer, son of Charles and Shirley Neigebauer of 19821 Bethel Church Rd., Manchester, has graduated from the U. S. Air Force course for aeromedical specialists at Brooks Air Force Base, Tex.

Graduates of the course are trained in aerospace physiology, emergency treatment procedures and medicine necessary for the care of airborne personnel. They also earn credits toward an associate degree in applied science through the Community College of the Air Force.

Neigebauer will now serve at K. I. Sawyer Air Force Base, Mich. He is a 1981 graduate of Manchester High school.

## Children's Theatre Plays to 400-Plus

On Friday evening, more than 400 people attended "An Evening of Plays and Music," presented by the 87 children who attended the Children's Theater Workshop. The writers and directors of the plays were Brian R. Myers, Patrick Powers, Mike Smith and Phil Powers. The producer was Joy Stacey.

This performance culminated the three weeks of classes and play rehearsals for the children, grades two through nine. Besides having a lot of fun, the children learned about many aspects of theater work: scene painting (many ways to achieve different effects), mime, character development, relaxation exercises, blocking scenes, projecting voices, stage directions, stage lighting, make-up, publicity and more. Under the direction and accompaniment of Mike Smith,

they prepared a variety of songs for the performance. One of the benefits that most received is a boost in self-confidence.

On Thursday, the group celebrated with a pizza party, paid for by the deposits of more than 1,000 pop cans and bottles collected by the children and teachers during the Workshop.

Through the children enthusiastically selling performance tickets and the good publicity achieved by the Workshop, 440 tickets were sold and for the first time in 10 years of the Children's Theater Workshop, they ended the season breaking even financially.

The Children's Theater Workshop continues to develop talent for the Chelsea schools' theater productions and the Chelsea Area Players' productions.

## Susan L. Oesterle Receives Business Education Award

United States Achievement Academy announced today that Susan Lynn Oesterle has been named a 1982 United States National Award winner in business education.

This award is a prestigious honor very few students can ever hope to attain. In fact, the Academy recognizes less than five percent of all American high school students.

Susan, who attends Chelsea High school, was nominated for this award by Thomas E. Morrison, business education teacher at the school and Susan will appear in the United States Achievement Academy Official Yearbook, published annually.

The Academy selects USAA winners upon the exclusive recommendation of teachers, coaches, counselors or other school sponsors and upon the standards for selection set forth by the Academy. The criteria for selection are a student's academic performance, interest and aptitude, leadership qualities, responsibility, enthusiasm, motivation to learn and improve, citizenship, attitude and co-operative spirit, dependability and recommendation from a teacher or director.

Susan Lynn Oesterle is the daughter of Mr. and Mrs. Sumner Oesterle. She is the granddaughter of Mr. and Mrs. Lester Hall of Grass Lake.

### More With Less

In 1880, 100 bushels of wheat took 373 man-hours to produce, compared to only 10 hours today. This is a 36-fold reduction, say farm specialists.



SUSAN LYNN OESTERLE

# SUMMER CLEARANCE

# SALE

# VOGEL'S & FOSTER'S

Subscribe to The Chelsea Standard

## SUMMERS CLEANING SERVICES RESIDENTIAL - COMMERCIAL

Carpets - Walls - Upholstery - Floors  
General Office Cleaning

**475-3320**

MIKE SUMMERS

## DRAINS and SEWERS CLEANED ELECTRICALLY

SINKS  
SUMPS  
TOILETS

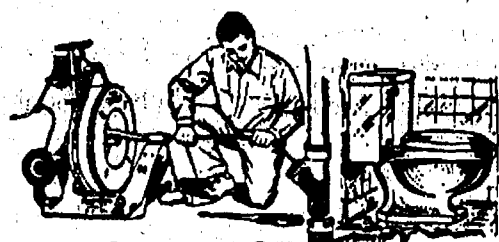

FLOOR  
DRAINS

MAIN  
LINES

STORM  
SEWERS

**PROMPT SERVICE**

SEPTIC TANKS-Cleaned, Installed, Repaired  
DRAINFIELD & OTHER EXCAVATING

•RESIDENTIAL •COMMERCIAL •INDUSTRIAL

**BOLLINGER SANITATION SERVICE**

PHONE (313) 475-2097

## RUHLIG'S NOW OPEN! FARM

# MARKET

### FRESH PRODUCE

Sweet Corn - Watermelons  
Cantaloupes - Cabbage  
Tomatoes

and much more

3 Miles West of Dexter  
11296 Island Lake Rd.  
Dexter - 426-3161

OPEN MON. - SAT., 9-6; SUN., 10-6

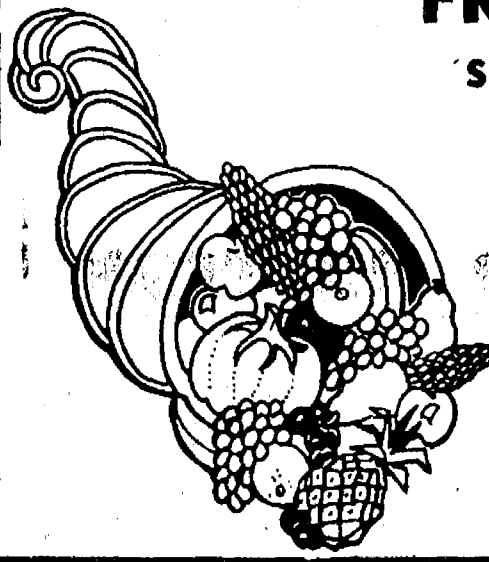

**PALMER**



19th ANNUAL  
"AMERICAN MADE"

**PICK-UP  
SALE**

LIMITED TIME  
ONLY

FROM  
**\$5795<sup>00</sup>\***  
PLUS  
HIGHEST  
TRADE-IN  
VALUES

OVER 40 TO  
CHOOSE FROM

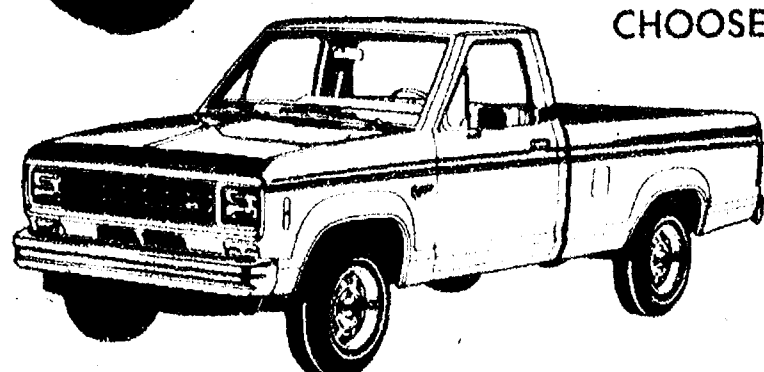

new-size "AMERICAN MADE"

**'83 FORD RANGER pickup**

\*Plus Tax, Title, Destination Charges, and Rebates

**PALMER**



Michigan's Oldest Ford Dealer

CHELSEA

475-1301



Wondering How  
You're Going To  
Pay For Their  
College Tuition?

We Have The  
Answer....

## Guaranteed Student Loans

Guaranteed Student Loans are low interest, deferred payment loans that are available to students who have enrolled or been accepted for enrollment to an accredited college, university, or professional school. To be eligible for a Guaranteed Student Loan the student must be a U.S. citizen and we require that their parents have a checking account or savings account at Ann Arbor Trust.

We know that it's not easy to put a student through school. That's why

we've already helped many families with their children's tuition. Why not let us help you?

Stop by or call any of our offices today for more information.



**ANN ARBOR  
TRUST**

THE BANK OF TRUST

Main at Huron 994-5555 • State at Airport Drive 996-8595  
Brighton Office 227-5551 • Chelsea Office 475-9154  
Member FDIC



## Arts, Crafts Festival Slated at Sylvan Hall

A variety of crafts will be on display and sale this coming week-end as the Mid-Summer Arts and Crafts Festival is held at Sylvan Township Hall on Friday and Saturday, between the hours of 9:30 a.m. and 4:30 p.m. Area crafters will exhibit a variety of needlework. Bill Coelius will sell his hand-made wooden toys, a glass blowing demonstration will be performed and a host of ceramics and other crafts will delight the patron.

## Cassidy Lake School Escapee Nabbed Monday Afternoon

Chelsea Police apprehended an escapee from Cassidy Lake Technical School Monday afternoon at the intersection of Sibley and Werkner Rds., near Jiffy Market. 18-year-old Terry Wayne was reported missing sometime after 10 a.m. Monday and Chelsea authorities picked him up at 1:24 p.m. He was serving 4 to 10 years at the local facility for assault less than murder.

## Expensive Package

The cost of food packaging in American has risen at a higher rate during the past decade than the over-all marketing bill for processing, shipping, storing and selling food, say farm specialists. The biggest price jump was for plastics, which cost three times as much in 1980 as in 1970 largely due to rising petroleum costs.

**Please Notify Us  
In Advance of  
Any Change in Address**

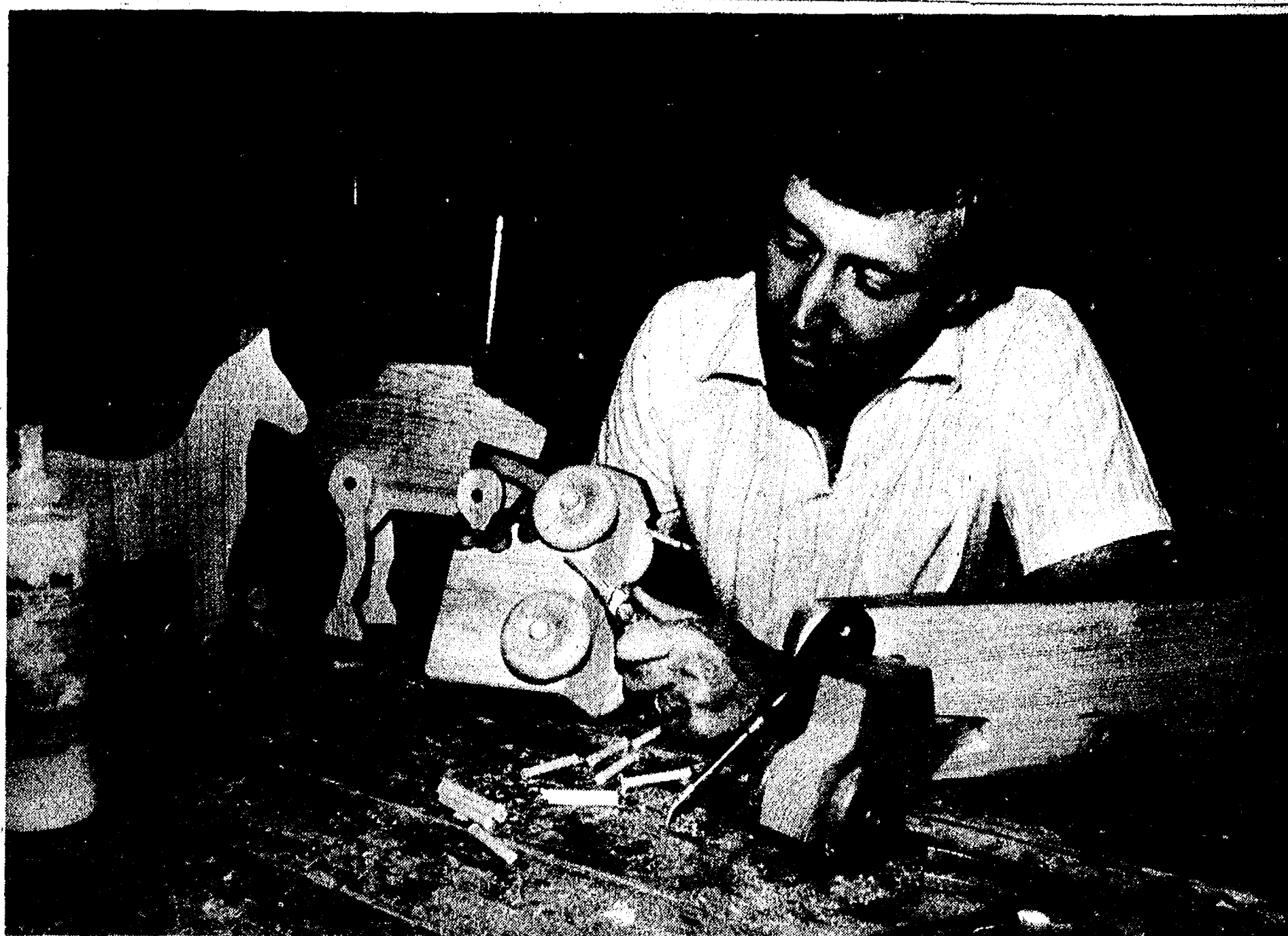

**WOODEN WONDERS:** Bill Coelius whittles the finishing touches on a wooden toy he will display and sell at this week-end's Mid-Summer Arts and Crafts Festival to be held at Sylvan

Township Hall Friday and Saturday, between the hours of 9:30 a.m. and 4:30 p.m. Begun as a personal hobby, Coelius and his wife and children have gotten into the craft as a family business endeavor.

## SCHNEIDER'S GROCERY

121 S. MAIN ST., CHELSEA

PHONE 475-7600

15 1/2 OZ. CAN DENING'S SOKKEYE <b>RED SALMON</b> .....	<b>\$2.33</b>	2-LB. CAN GROUND ROAST <b>MAXWELL HOUSE COFFEE</b> ..	<b>\$4.59</b>
4-ROLL PACK <b>NORTHERN BATH TISSUE</b> ..	<b>\$1.09</b>	1-LB. PKG. ECKRICH <b>BEEF FRANKS</b> .....	<b>\$1.69</b>
50 OZ. LOAF HOLSUM <b>SPLIT-TOP BUTTER BREAD</b> ..	<b>.79¢</b>	U.S. NO. 1 CALIFORNIA <b>WHITE POTATOES, 10-lb. bag</b> ..	<b>\$.11</b>
SINGLE JUMBO ROLL <b>BOUNTY DESIGNER TOWELS</b> ..	<b>.79¢</b>	U.S. NO. 1 THOMPSON <b>SEEDLESS GRAPES</b> .....	<b>\$1.09</b>
6 OZ. CAN JOHNSON'S <b>OFF! Insect Repellent Spray</b>	<b>\$1.77</b>	2-LITER PLASTIC BOTTLE <b>COKE or TAB</b> .....	<b>\$1.39</b>

(plus deposit)

**HOURS: 8-6 Mon.-Fri.  
8-4 Sat.**

**MEATS - GROCERIES - PRODUCE  
BEER - WINE - LIQUOR**

## LANDSCAPING

PLANTINGS - TERRACING - DECKS - SIDEWALKS - PATIOS  
Free Estimates - Insured - Reference List

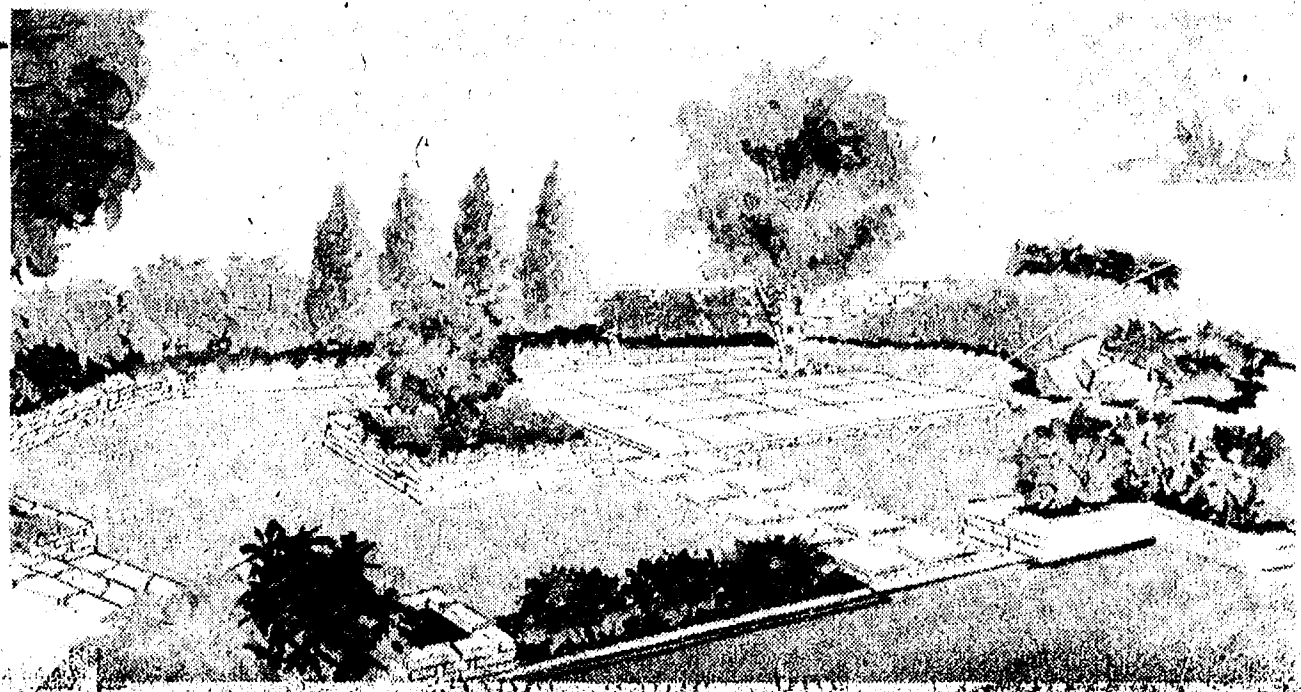

**HASTINGS TREE FARM & NURSERY**  
Ph. 426-3985

## Manchester Chicken Broil Slated Thursday

On Thursday, July 15, Manchester will hold the 29th annual Chicken Broil. A ticket buys a tender, slow-cooked, butter-basted chicken half with all the fixings. Many area celebrities will be on hand, including Bud Guest, Fat Bob Taylor, and maybe even J.P. McCarthy, who

### Thomas Gilbreath Accepted By MSU Engineering College

Thomas E. Gilbreath, the son of Mr. and Mrs. Gerald Gondek of 8216 Beeman Rd., Chelsea, has been accepted into the Michigan State University College of Engineering where he will major in mechanical engineering. He is a junior at the school and carries a 3.73 grade point average. He will begin his mechanical engineering studies this fall.

made the Manchester chickens losers of the day last year. The town expects 14,000 guests and is fully prepared to treat them right.

Four barbecue pits, each 100 feet long, go up the day before the broil, built by the high school football team. At noon the day of the broil, the fire crew lights and charcoal, and at 1:30 the first chickens go on the grids to cook. Two and one-half hours later, when the drumstick bones turn freely, they are ready to serve.

### Senior Citizens Leave at 10 a.m. On Mystery Trip

Chelsea Senior Citizens will hop aboard a Chelsea school bus today, July 13, and take part in a "mystery trip" to a destination within a 25-mile radius of the village.

This trip will include both transportation and lunch and minimal walking and the group will depart from the Chelsea Bus Garage at 10 a.m., returning at approximately 4 p.m. Cost for this mysterious adventure, \$7.50 per person.

### S. Klein Named Girl Scout Troop Services Director

Huron Valley Girl Scout Council is looking forward to bringing another strong Girl Scout program to the Dexter area this fall.

In order to better community organization and support, Sandra Klein has been appointed Troop Services Director. Sandy will be responsible for recruiting interested adults and for organizing enough troops to offer Girl Scouts to all interested girls, ages 6-17.

Persons interested in becoming involved in the Dexter Girl Scout program may call Sandy at 426-3565.

The salad crew chops over a ton of cabbage on old German kraut cutters and tosses it all in gallons of Doc Jones' top-secret slaw sauce. Potato chips, fresh rolls, radishes, and milk or coffee complete the dinner. Ice cream and soft drinks will be offered by the Class of '83.

A separate take-out line makes it possible to take dinners home to eat. Two other good places to feast on a take-out are Carr Park, on the west side of town, and Park Sharon, a small county park 6 miles north on M-52. Guests may of course eat right at the broil at any of the hundreds of tables all ready for them. After dinner, a walking tour of this fine old town helps the digestion, and a pleasing nightcap is provided by the Black Sheep Repertory Company's performance of "Ten Little Indians" by Agatha Christie, starting at 8:15 p.m.

Over the years, the Chicken Broil's profits have gone to equipping the Athletic Field, Carr Park, and the school track, supporting the township library, and to building Kirk Park. This year's contribution will go the Manchester Historical Society toward the purchase of the old blacksmith shop on N. Main St.

Free parking is available at Manchester High school and old-fashioned horse-drawn wagons will ferry people to the broil and back without charge. The Manchester Police Department will be on hand to handle traffic.

### Farms Grow

The number of U. S. farms increased in 1981 by .03 percent, reports the USDA. Total farms in America went up to 2.44 million versus 1980's 2.43 million.

### Seniors Citizens Plan Return Visit Monday To Litchfield Area

Chelsea Senior Citizens will make a return visit to Litchfield Monday, July 19, making a special encore stop at the Cornwell Turkey Farm near Marshall for lunch.

Following lunch, the group will tour the coat factory in Litchfield before returning home by 5 p.m. Cost for this special event is \$10 luncheon price and those planning on this trip will depart at 10 a.m. from the Bus Garage and travel via chartered bus.

# 91 DAY

**CERTIFICATE OF DEPOSIT  
EARNS A SUPER HIGH  
INTEREST YIELD IN JUST  
A SHORT TIME.**

### •Minimum Deposit

This certificate may be purchased in amounts of \$7,500 or more.

### •Maturity

Initial deposit matures in 91 days.

### •Renewable

The annual interest is subject to change at renewal.

### •Interest Rate

Rate of interest changes weekly, but remains fixed from date of purchase to maturity.

### OTHER CERTIFICATES AVAILABLE

- 182 Day Money Market
- 30 Month Certificate

High interest earnings are within the reach of everyone. Choose a plan and make your purchase. Stop by for complete details and current interest earning rates.

# CSB CHELSEA STATE BANK

Member F.D.I.C.

**Main Office  
305 S. Main**

**Phone 475-1355**

**Branch Office  
1010 S. Main**

Federal regulations prohibit the compounding of interest for the 91 Day and 182 Day Money Market certificates and require a substantial interest penalty for early withdrawal on all certificates.

## AIR CONDITIONERS SALE PRICED

at  
**HEYDLAUFF'S**  
113 N. Main, Chelsea Ph. 475-1221

## SUMMER SALE

**SUITS — SPORT COATS — SLACKS  
TIES — SHOES — SWIMWEAR — SHIRTS**

**Prices Reduced Up to 50%**  
(Alterations at Cost)

**COME IN EARLY FOR BEST SELECTION**

**OPEN: Monday thru Friday, 8 a.m. to 5:30 p.m.,  
Saturday, 8 a.m. to 4 p.m.**

## STRIETER'S MEN'S WEAR

Since 1914



# SPORTS

## Big Boy Bats Blast Away for 2 Wins

Chelsea Big Boy, which saw its hold on first place begin to narrow two weeks ago, came roaring back last week to stretch its league lead from one-half to two and one-half games on Tuesday.

They defeated second place Central Cafe, 10-2, in a battle for the league lead. Then, on Thursday, Big Boy dominated Portage Hardware, 13-4, while Central was losing again to Wolverine Supply. So, with five games remaining in the Ann Arbor Major Fastpitch League, Big Boy clings to a two and one-half game bulge.

In the Tuesday game, Big Boy put their bats to work against Jerry Petroska, the Central pitcher, by scoring 10 runs in this very big contest. Al Augustine got the big hit in the game when he doubled home Randy Brier and Craig Houle and scored himself on a throwing error later that inning. This three-run outburst in the fourth inning broke a 1-1 tie; Chelsea then added another run in the fifth and three more in the sixth with Todd Ortring delivering the key hit, a two-run single, after Central got one run back in the their half of the sixth, making the score, 8-2.

Mike Lauerma gave Chelsea two more additional runs with his two-run homer in the seventh. John Strong closed the game out,

in relief of Jim Strong, who got the win, his sixth against no losses. The final score was Big Boy 10, Central Cafe 2.

In the Thursday game, Big Boy broke open a 3-all tie in the fourth inning by scoring five runs. A run scoring double by Craig Houle, followed by another run scoring double by Roger Bourne did most of the damage for Big Boy in that particular inning. Big Boy scored another five runs in the seventh inning to turn the game into a rout. Ortring, Houle and Bourne collected the RBI hits in that inning.

Steve Bertso picked up his fifth win of the year against three losses. He went the full seven innings. Todd Ortring and Craig Houle led the Big Boy hitting assault, each going four for five and knocking in two runners. Roger Bourne also had a good night, collecting three hits with three RBIs. Wayne Welton had two RBIs with a hit and Al Augustine had a hit and scored two runs. The final was Big Boy 13, Portage 4.

Tonight, at 9:45 p.m. Big Boy will meet Omega Farms and will take on Brewer's Gulf at 6:15 p.m. Thursday. The team must face Central Cafe two more times and Wolverine Supply once more to close out the season.

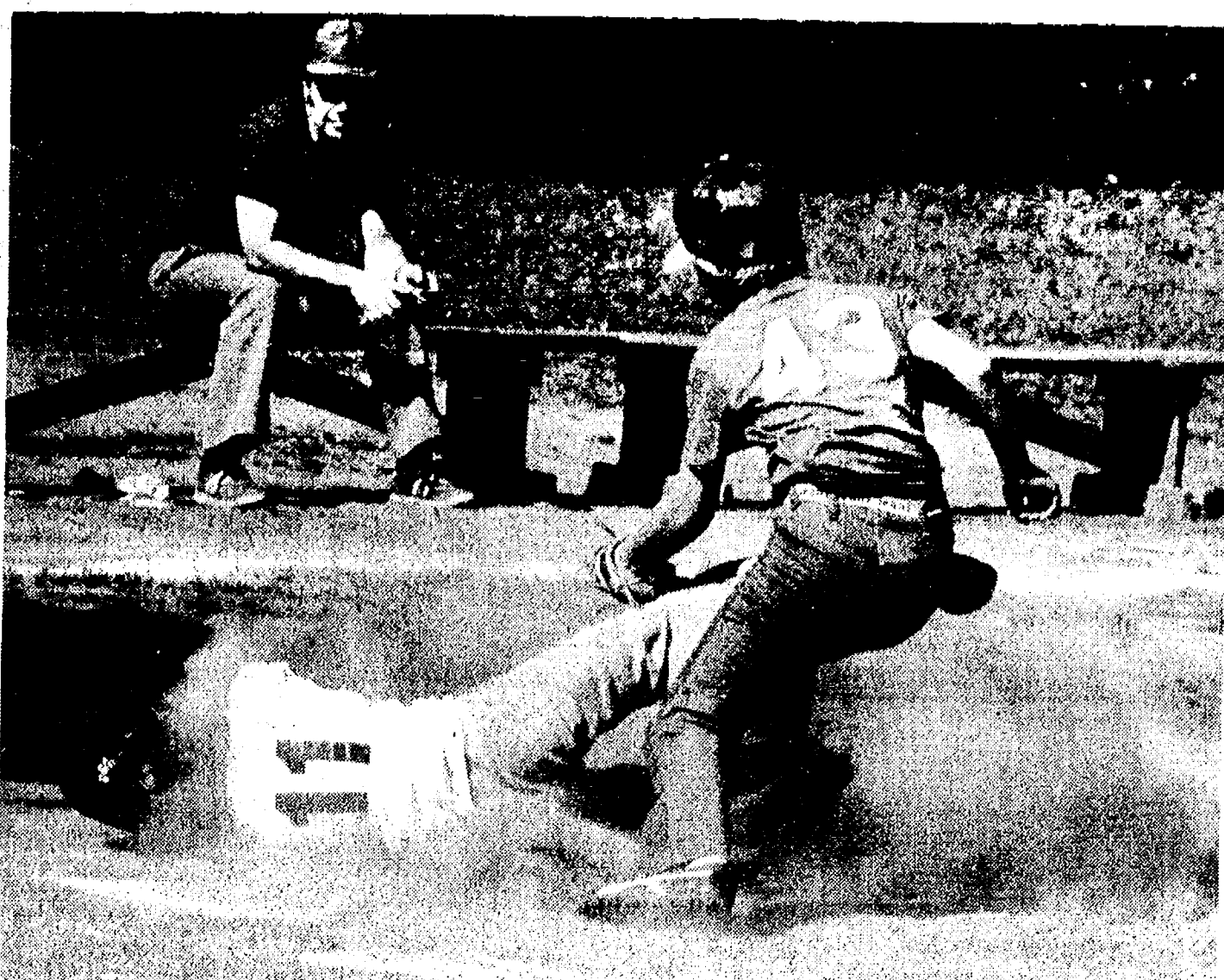

**TAGGED OUT AT HOME:** Craig Clark of the Royals is tagged out by Todd Thurkow after trying to steal home on a passed ball during baseball action last week.

## Pony League Action

### Astros 2, Royals 1

Don Thibodeau's Royals once again went into extra innings only to go down in defeat to Tom Kemp's Astros in Pony League action. The Royals started by getting a run in the second inning. T. Anderson and M. Cabanaw hit singles while G. Johnson hit a double. G. Boughton did an excellent job pitching six innings with T. Anderson pitching the seventh.

For the Astros, M. Bohlender, M. Kemp and R. England each had a single. Fine pitching by M. Bohlender and R. Ferry kept the Royals down with two strike outs. B. Coy and M. Kemp cut down two Royals runners at third base. This win moves the Astros into second place. The Royals are in fifth place.

### Cardinals 5, Pirates 0

Dave and Chan Lane's Cardinals' bats were hot as they defeated Dan Murphy's Pirates, 5-0. Ray Spencer went the distance for the Pirates, but K. Beauchamp, W. Lewis and T. Lewis (3) had singles. B. Clouse, T. Starkey, J. Lane and C. Zangara had doubles and S. Darrow and S. Frisinger each had a triple for the Cards. Fine defensive play by S. Darrow, J. Lane and C. Zangara held the Pirates down.

The Cards remain undefeated this season.

### Pirates 5, Orioles 2

Dan Murphy's Pirates bounced back to defeat Dennis Petsch's Orioles, 5-2.

Great pitching by T. Klink and R. Spencer held the birds to only two hits. M. Steinhauer singled and C. Hurd homered him home. M. Bareis went the distance, only giving up five Pirate hits. A. Box hit a homer, J. Moore, P. Houle, T. Klink and A. Box each hit a single. Good catching by M. Steinhauer cut down several Pirate runners. The Pirate pitchers struck out 12 Oriole batters.

### Cardinals 17, Orioles 1

Fourteen hits, 17 runs and six innings gave Chan and Dave Lane's Cardinals a tromping victory over Dennis Petsch's Orioles. Good pitching by T. Starkey, D. Clouse and M. Westhoven only gave up one hit by Mike Bareis.

Hitting for the Cards were J. Lane (3), B. Clouse, T. Starkey (3), S. Darrow, W. Lewis and M. Westhoven, all with singles. C. Zangara hit a double and a triple while J. Harvey and W. Lewis hit home runs. The Cards move to seven wins and no losses in the standings.

#### STANDINGS

	W	L	T
Cardinals	7	0	0
Astros	4	2	1
Pirates	3	2	1
Orioles	2	4	1
Royals	1	4	1
Tigers	0	5	0

### Biathlon Scheduled at Ann Arbor's Fuller Pool

The City of Ann Arbor, Department of Parks and Recreation will hold the annual Biathlon at Fuller Pool Sunday, Aug. 8. There will be a 1,500-meter road race and a 10 kilometer swimming event. Information and entry forms are available at City Hall, fifth floor or any City swimming pool.

For further information call 761-2480 or 994-2780.

### Men's Softball Standings As of July 3

	W	L
Ricardo's	4	0
Jiffy Mix	3	1
Chelsea Merchants	3	1
Sweepsters	2	2
3-D	2	2
Mark IV	1	3
Chelsea Glass	1	3
Inverness Inn	0	4



## Little League Led By Undefeated Indians

### Royals 21, Tigers 14

In Little League play last week, Stan Starkey's Royals had a lot of hits in defeating Ken Larson's Tigers, 21-14. J. Crawford, K. Plank, C. Starkey, J. Collins, J. Marshall (2), and Ross Nye each had singles. J. Collins had a double and J. Marshall and M. Herter each added a home run. J. Marshall and M. Herter did a fine job defensively for the Royals.

For the Tigers, T. Flintoft, R. Stofer (2), R. Cabanaw, M. Larson, and M. Kushmaul had singles. M. Larson and T. Flintoft added doubles and R. Cabanaw and M. Larson belted home runs. M. Larson pitched three great innings and T. Flintoft did well defensively.

### Angels 9, Yankees 8

Larry Nix's Angels barely squeezed out a win against Phil Weis' Yankees Wednesday. Both teams did well hitting and for the Yankees, J. Kielwasser, M. Hubal G. Ferry and D. Adams each hit a single. J. Smith and M. Weis had doubles while J. Kielwasser hit a triple.

For the Angels though, L. Strong, D. Wingrove and T. Draper hit doubles and S. Salamin, J. Prentice and S. Guyor hit triples. Good Yankee pitching was performed by C. Ferry, B. Huettelman and D. Adams.

### Tigers 12, Yankees 7

Ken Larson's Tigers bounced back to defeat Phil Weis' Yankees, 12-7. Good pitching by R. Stofer and M. Larson held the Yanks to five hits. M. Weis (2), D. Adams (2), and J. Smith each had singles. C. Ferry hit a double. M. Hodgson, M. Hubal and D. Adams did very well defensively for the Yankees but the Tiger bats were booming.

J. Clark, R. Stofer, M. Larson (2), M. Kushmaul (2), and R. Cabanaw each hit a single. S. Williams and M. Larson hit doubles while J. Clark hit a triple and M. Kushmaul and R. Cabanaw each slammed a homer.

### Blazers 9, A's 2

It took four of Bruce Hansen's Blazers pitchers to hold back Fred Zuehlke's A's. J. Patterson, M. Forner, M. Molsinger, and C. Maynard held the A's to two hits by T. Thurkow and R. Dale. B. Feldman and D. Neal each caught a long fly ball to stop the Blazers bats.

M. Forner's key hit single helped to lift the Blazers from a two-run deficit in the third inning. The Blazers are now tied with the Angels and the Royals with four wins and two losses.

Subscribe today to The Standard.



**READY TO RUN:** Randy Dale of the A's is prepared to head home during Little League action Friday. Dale was one of two players to get a hit in the game Friday. The Blazers won the game 9-2 and the A's fall to 1-5 on the season.

## FRANK GROHS CHEVROLET IN DEXTER

Would be pleased to take care of all your service, body shop needs, including Chevrolet warranty work on your present Chevy.

Give **ROLLY SPAULDING** or **CHARLIE FREDETTE** a call at 426-4677  
"Get the Best for Less"

## STONE RIDGE TACK SHOP SUMMER EXTRAVAGANZA



**SUPER SALE**  
**2 DAYS ONLY - JULY 28-29**

10 a.m. - 8 p.m.

## ENTIRE INVENTORY 20% OFF

**20% - 70% OFF**

Horse Care Items  
Bridles - Muckers - Medicine  
Sheets, Gloves, caps, breeches, hunt coats  
Books - Rat Catchers

**25% OFF**  
**All Saddles**

**30% - 50% OFF**

Blankets - Coolers  
Rain Covers

Much More

9970 LIBERTY RD., CHELSEA

## LOY'S TV Sales & Service

512 N. Maple Rd., Ann Arbor  
"We Service All Makes"  
VISA - MASTER CARD  
**769-0198**

(Paid Advertising)

## MEET CONGRESSMAN PURSELL



THE PURSELL FAMILY OF PLYMOUTH  
Mark, Peggy, Phil, Carl, and Kathy

"The new congressional district plan adds Chelsea to the 2nd District, which I represent. I will seek a 4th term and look forward to the opportunity to serve you.

"I'm one of the few Congressmen who maintains his family and home in his district, instead of Washington. I return home every week for direct meetings with the people I represent.

"My philosophy of government is best expressed by these words of President Abraham Lincoln:

"You cannot bring about prosperity by discouraging thrift. You cannot strengthen the weak by weakening the strong. You cannot help the wage earner by pulling down the wage payer. You cannot further the brotherhood of man by encouraging class hatred. You cannot help the poor by destroying the rich. You cannot keep out of trouble by spending more than you earn. You cannot build character and courage by taking away men's initiative and independence. You cannot help men permanently by doing for them what they could and should do for themselves."

## CARL PURSELL

CONGRESSMAN FOR THE 2nd DISTRICT

PAID BY PURSELL CONGRESS COMMITTEE



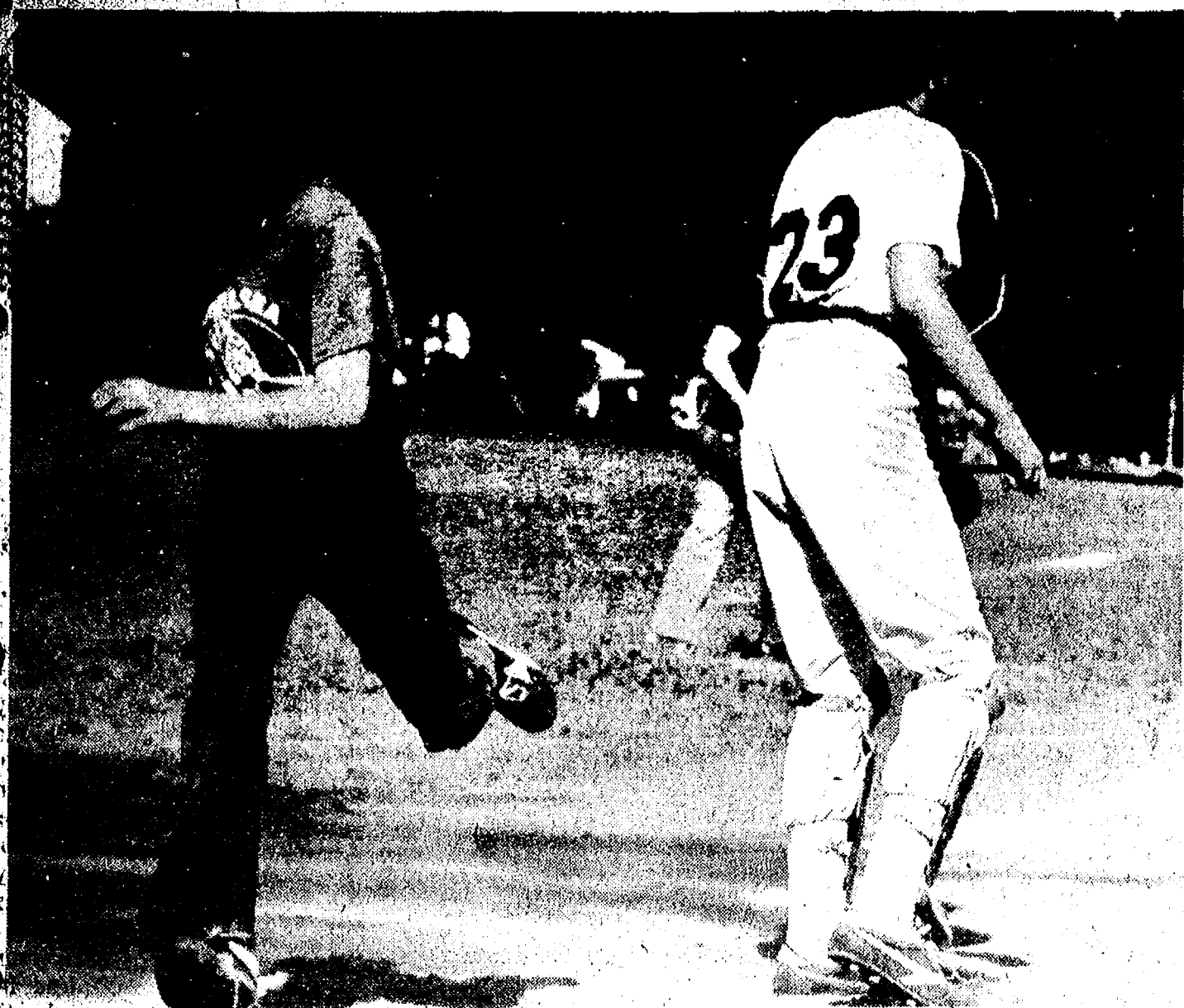

HEADING HOME: Matt Schweiger scores one of two As' runs during Friday night Little League action. Despite his successful efforts, the As weren't as lucky, falling at the hands of the Blazers, 9-2.

## Farm League Results

### Dodgers 15, Giants 3

The Dodger bats were in evidence during this Farm League make-up game played Saturday morning, June 26. Jimmy Hadley and Jude Quilter led the hit parade with three home runs each. Jeff Ortring, Jude Quilter and Chris Spencer had four hits each. The Dodgers showed good defense led by Robert Coelius and Jason Allen.

### Phillies 20, Pirates 19

In a clash of two undefeated titans, the Phillies managed a 20-19 squeaker against the Pirates Tuesday, June 29. Home runs by Brian Bell, Jeremy Stephens and Chris Wilson contributed to the victory. Kerry Plank's golden glove bailed out the orange defense on numerous occasions. Speedy base running by Matt Prentiss resulted in several key runs.

### Dodgers 11, Braves 10

Tuesday's action continued as a seesaw battle was won by the Dodgers in the last half of the fourth inning when Mike Harris, Jason Allen, Dirk Colby and Tom White each came through with clutch hits. Earlier in the game, Jeff Ortring, Jude Quilter and Justin White hit home runs.

### Red Sox 13, Giants 10

A determined Red Sox team fought to their first victory against the Giants last week. In the first inning, they scored five runs on six hits. The Sox managed to hold the Giants scoreless for the first three innings. In the bottom of the fourth, the Red Sox added five runs, making the score 11-0, but the Giants tallied in the fourth and fifth in-

nings, making the final score, 13-11.

The Red Sox hitting was led by T. J. Hackworth and Butch Michaud, who each had home runs.

### Phillies 10, Red Sox 6

The Phillies and Red Sox met for the second time at South school last week. The game was marked by good sound fielding by both teams until the Phillies took a four-run lead in the fourth in-

ing. It was a good team effort on the part of the Sox who are showing a steady improvement.

Leading hitters for the Phillies were Chris Mohl and Lefty Judson. Bryce Hansen provided several important catches and throws for the Phillies' defense and Adam Taylor continues to impress everyone as one of the fastest runners in Farm League.

Cathy Issel and Brian Schultz returned from vacation and contributed several key hits to insure the Phillies' sixth consecutive win.

### Dodgers 16, Pirates 11

In Thursday Farm League action, the Dodgers were hitting the ball once again as Jude Quilter had two home runs and four hits, with Jimmy Hadley also hitting a home run. Tom White also had three hits with Robert Coelius pounding out a triple.

Defensively, infielder Tom White and outfielder Jude Quilter made great catches.

### Phillies 15, Dodgers 3

Farm League action continued with the Phillies defeating the Dodgers, 15-3, continuing their winning streak. They were led once again by Brian "Boomer"

Bell and Brian Shultz, each contributing key hits.

A circus-type catch was made by Adam Taylor. Cathy Issel and Kevin Judson both contributed flashy speed on the base paths.

For the Dodgers, Jimmy Hadley had a home run and Tom White had a triple for a total of two hits as the Dodger bats were usually silent.

### Dodgers 17, Giants 3

The Dodgers were led by Tom White, Chris Spencer and Mike Harris. Jude Quilter had a home run and Justin White sent out two triples. Chris Spencer belted a three-bagger also. Jeff Ortring had a great catch to spark a double play.

### Phillies 18, Braves 2

The Farm League Phillies, imitating their major league counterparts, continued undefeated in winning their eighth straight game. They were able to race past a game Braves team, 18-2.

Batting gems were supplied by Jeremy Stephens and Kerry Plank. Fielding gems by Chris Wilson and Bryce Hansen kept the hard-hitting Braves off the score board early in the game.

### Pirates 20, Red Sox 5

Shawn McDaniels had two triples and sharp defensive plays by Benny Hurst helped the Pirates bury the Red Sox, 20-5.

### 60 Compete in July 4 Flag Tournament

A field of more than 40 golfers competed in the second annual Fourth of July Flag Tournament at the Leslie Park Golf Course, Ann Arbor. First place went to Dave Liechty; second place, Steve Steiner; and third place, Dave Dean. Longest drive was also won by Steve Steiner and closest to the pin was Carlos Cornea.

### Pool Open for Summer Recreational Swimming

Charles S. Cameron Pool, located at Beach Middle school, is open for recreational swimming Monday through Friday, 1:30 p.m. to 2:30 p.m. and between the hours of 2:30 p.m. to 4 p.m. on Saturday. Evening swims are also held each Monday, Wednesday and Friday from 8-9 p.m. Cost for use of the pool is 60 cents per swimmer.

## Jr. Miss League Results

### Stokers 18, Green Angels 6

The Stokers came out hitting Wednesday, June 30, scoring four runs in the first inning of Jr. Miss action. Great pitching by Meredith Hall held the Angels scoreless in the first two innings, while she struck out two batters. Karen Michaud and Kathryn Morgan hit three for three. Donna Bruck collected a double in the fourth.

The Angels held down the Stokers, using good defensive plays. Jennifer Borton and Kelly Stump, as first-time pitchers, did an excellent job. Kelly Stump caught a hard line drive to the pitching mound. Carmen Albertson caught a fly ball at third base on offense.

Angels collecting singles were Stacey Norris, Jill Penhallegan, Renee Hager and Kelly Stump.

The Stokers tagged the third out in the third inning in an exciting run down between third and home. It was a great play for Trisha Mattoff, Cherrie Alexander at catcher and Meredith Hall. The Stokers topped the score with a home run by Chris Basso bringing in two runs and a grand slam home run by Trisha Mattoff in the sixth.

### Purple Hearts 16, Blue Bombers 6

Ken Kuzon added another win this Wednesday, making his team record, 5-0. Good hitting brought the Purple Hearts out front with singles by Kerry Henderson, Jennifer Lewis, Malinda Polzin and Michaela Scripser, doubles by Dawn Thorne, Dawn Weather-

wax and Paula Kuzon helping bring up the score. A home run was scored by Wendy McGlen-nen.

The Bombers had hits by Sallie Wilson, Heather Neibauer and Michelle Ball. Doubles were hit by Deanne Slusher and Kris Michaud. Ceia Murphy hit a home run in the fourth inning, scoring the Bombers' only run that inning. Bombers defense held the Hearts scoreless in the fifth inning. Sarah Weiss, as second baseman, played well in the field.

The Hearts defense showed their strength when Dawn Thorne caught a hard grounder and made the throw to second base for the third out in the fourth in-ning. Kelly Kuzon, as catcher, tagged a runner out after Dawn Weatherwax stopped grounder and made the throw to home.

In the sixth inning, Theresa Reed caught a fly ball in left center and made the throw to second to Dawn Weatherwax for a double play, stopping the Bombers.

### Gummy Bears 30, Stokers 22

The Stokers came out strong in the first inning Friday, scoring eight for the Bears' eight, but fell behind in the next two innings by nine. Helen and Suzanne Cooper hit 3 for 3. Kristen Erickson hit a double in the third and also laid down two beautiful bunts to advance the runners.

The Bears continued to score with a triple by Kasey Anderson. Home runs by Kelly Ghent and Linda Laier added to the Bear attack. Amy Dmoch collected two home runs in the first and third innings. Debbie Urbanek hit a triple in the second, bringing in two runs. On defense, Debbie also caught a long fly to center for the second out. A nice tag play was made at third base for an out and the Bears came out with a well-deserved win, 30-20.

### Blue Bombers 22, Gummy Bears 11

In the second game of the double header Friday, the tired Bears fell to the Bombers, 22-11. The

Bears rallied in the second in-ning, scoring eight runs but were unable to keep up the drive in the next two innings. Excellent relief pitching by Kelly Ghent got the Bears out of the third inning holding the Bombers to six runs.

Hits collected by the Bombers included singles by Vanessa May, Michelle Ball, doubles by Ceia Murphy and Laura Walton.

The Bombers held the Bears through excellent defensive plays. Top defensive plays included those by Deanna Slusher and good fielding by Sallie Wilson at first base. Right fielder Kris Michaud did some excellent fielding and great back-up at first base.

### Green Angels 24, Indians 10

The Indians were the first to score and held the Angels scoreless in the first inning of Friday's game but fell to a hard defeat, 24-10.

Good Angel defense was exhibited as Stacy Norris caught three fly balls and good throwing by Kristie Centilli on third base assisted the team. Jennifer Borton and Kelly Stump combined forces again for tough pitching and good hitting. Renee Hager collected a single.

For the Indians, Jenny Pichlik made a good double play at second base for two Angel outs. Karen Weber hit a stand-up double but failed to bring the Indians close to the Angels' 24 runs.

### Indians 20, Gummy Bears 16

The Indians ambushed the Bears Wednesday in Jr. Miss competition with a final score of 20-16, Indians.

The Bears came out slow but scored seven runs in the second and fourth inning. Hits by Linda Laier, Amy Dmoch and Tylene Greenleaf and doubles by Jennie Ghent and Debbie Urbanek, contributed to their success.

Kelly Ghent hit a smashing stand-up grand slam home run. Amy Dmoch and Linda Laier also hit a home run each.

Despite this hard hitting, the Indians came out on top. A grand slam by Karen Weber in the first inning helped the Indians total eight runs. Peggy Ham-merschmidt had a good day, making a great outfield catch, stopping the Bears.

### Purple Hearts 25, Stokers 23

Bonnie Basso's Stokers came close to downing the Purple Hearts Wednesday but failed in the last inning. A final score found the Purple Hearts still undefeated in competition. The Stokers hit well with a triple by Chris Basso, Trisha Mattoff hit two doubles and a home run and brought in three runs in the fourth inning. Katherine Morgan hit five for six, a triple, a double and three singles. Helen Cooper was four for five, hitting one double. Suzanne Cooper was three for four also hitting a double. Pitching against the Hearts was Meredith Hall and Trisha Mattoff.

Hard hitting wasn't enough to stop the Purple Hearts' winning streak. Malinda Polzin in left field combined with third baseman Kerry Henderson to throw a runner out at third. Catcher Kelly Kuzon threw a fast ball to third baseman Jennifer Lewis for an out. Hits were tallied by Paula Kuzon, Shannon Durussel and Theresa Reed. Doubles were collected by Jennifer Schwiager, Kerry Henderson and Kelly Kuzon. Wendy McGlenon hit two doubles and a triple.

Also hitting triples were Dawn Thorne, Malinda Polzin and Michaela Scripser. Home runs were scored by Kim Ferry and Dawn Weatherwax.

This exciting game was decided in the final inning. The Stokers ahead by three, fought hard to hold the Hearts but fell to an honorable, 23-25, defeat.

### Blue Bombers 14, Stokers 6

These two teams came out of the second inning evenly scored, 6-all. The Bombers' defense then held the Stokers to two scoreless

innings. Dena Slusher made an excellent play at third base to first baseman Kim Easton. Vanessa May made a great fly ball catch in left center for the Bombers. Pitchers for the Bombers were Sallie Wilson, Pam Brown, Laura Walton, Karen Grau and Heather Niebauer, all doing a very good job.

The Stokers worked hard on defense with super pitching by Meredith Hall only giving up one walk. Beth Peterson on third base did a fine job. Karen Michaud played first base, holding the Bombers to one run in the third inning. The Bombers came out hitting in the fourth with singles by Kim Easton, Sarah Weiss and Kris Michaud and doubles by Stacey Murphy and Heather Niebauer. This pulled the Bombers ahead of the Stokers by eight runs.

### Blue Jays 19, Angels 10

The Blue Jays came out on top Monday with a final score, 19-10. The Angels played strong with singles by Meredith Johnson and Jennifer Borton and a double by Kelly Stump and a triple by Jennifer Borton. Infield players had a tough time holding the Jays. But, Kelly Stump, at first, Stacy Norris at second and Jill Penhallegan at third did a fine job for the Angels. The infield had good backup by Carmen Albertson. The hard-hitting Blue Jays added up the score and flew by the Angels, 19-10.

## Big Boy Wins Scottsville Tournament

Chelsea Big Boy softball team traveled to Scottsville for a three-day, Class A softball tournament last week-end, returning to Chelsea with the first-place trophy in the Don and Louis Quade Memorial Softball Tournament and a host of individual honors.

The team played a total of five games in the 10-team tournament, winning four of them. In the final against home team Custer VFW, Big Boy came from behind three times to take a 7-6 victory in 10 innings.

Following their performance, Roger Bourne was given the top hitter award following a .417 average in the tournament. Al Augustine was made tournament Most Valuable Player after hitting a grand slam and a solo home run to win an important game. John Strong also received honors as the tournament's Most Valuable Pitcher.

This was Chelsea Big Boy's second tournament victory in four outings. The earned the first-place trophy in the Brewer's Gulf tournament earlier this year.

## Harlan VanBlaricum 2nd in Ann Arbor's 'Gallup Gallop' Run

The first annual "Gallup Gallop" was held in co-ordination with the Huron River Day sponsored by the Huron River Community Coalition and the City of Ann Arbor Department of Parks and Recreation on Monday, July 5.

A total of more than 60 runners competed in the first annual event with the winning time of 12:50 for the men's 2.6 mile course. The winner was Bill Lunberg; second place, Harlan VanBlaricum; third, Gary Becker; fourth, Gary Muehlbig; fifth, Doug Salerno.

In the men's 1.3 mile results were winning time of 7:45 Jim Twining first place; second place, Matt Sullivan; third place, Terry Clark; fourth, Nathan Cavnar; fifth, John Hartenbury.

The women's 2.6 mile winner was Sue Schongalla; Lori Heinz, second; third, Debbie Carlson; fourth, Diane Flucht, fifth, Barb Becker.

In the women's 1.3 mile the winner was Kirsten Elling; second, Laurie Sugar; third, Jane Andert; fifth, Camille Gabay.

## FRANK GROHS CHEVY BUY NOW! SAVE NOW! Up to \$600 REBATE on 1982 CHEVROLETS

NEW 1982 CHEVETTE DIESELS for immediate delivery

CLASSIC 1964 CHEVELLE CONVERTIBLE Showroom New! \$3895

1979 MONZA 2-dr., V-6, auto.

1979 CHRYSLER LeBARON 2-Dr. Loaded with options.

1980 CITATION 2-Dr. Hatchback

1980 CHEVETTE 2-dr., 4-spd., AM FM, W W CLEAN!

1977 OLDS CUTLASS SUPREME Bucket seats, air, stereo

1978 PONTIAC TRANS-AM Loaded!

## TRUCKS & 4x4's

1978 CHEVROLET 4x4 p.s., p.b., auto

1974 GMC JIMMY 4x4

1979 CHEVY 1/2-T, Big 10, V 8, auto., p.s., p.b., 33,000 mi. twb. Don't Miss This Beauty!

## TRANSPORTATION SPECIALS

★'74 DUSTER 6-cyl., std. trans.

★'75 FORD WAGON ★'75 FORD WAGON Air, auto, stereo

★'74 IMPALA 4-dr. ★'73 MONTE CARLO ★'75 MAVERICK Grabber 6-cyl., auto.

## NEW TRUCKS

1982 3/4-Ton Camper Special Pick-up

1982 1-Ton Cab & Chassis One 84" Cab to Axle One 60" Cab to Axle

S-10s Available

## SPECIAL OF THE MONTH

BRAND NEW 1981 CITATION 4-cyl., 4-speed ONLY 1 LEFT!

OPEN Mon., Wed., 9-8 Tues., Fri., 9-6 Sat. .... Closed during July, Aug.

Frank Grohs Chevrolet DEXTER, MICH.

426-4677

## SERVING SANDWICHES

from 11:00 a.m. till 2:00 a.m. Mon. thru Sat.

BEER & WINE CARRY OUT FOOD CARRY OUT Open Sunday 12:00 Noon Till 11 p.m.

## MARK IV LOUNGE

1180 M-52 Phone 475-1951 Chelsea

## FALL BOWLING League

## Spots Available

Men - Women - Mixed - Youth

Closed July 16-31 for lane refinishing and remodeling

COMING SOON GOOD OLD DAYS OF BOWLING

Chelsea Lanes, Inc.

1180 S. Main St. Ph. 475-8141

**FOR PROFIT**

See us for feed needs!

Feed Formulas Tested, Proved To Get Results

Extra proteins, vitamins and minerals in proper balance, scientifically blended, make our feeds real profit producers for you.

**Farmers' Supply Co.**

Phone 475-1777

**AIR CONDITIONERS SALE PRICED**

at **HEYDLAUFF'S**

113 N. Main, Chelsea Ph. 475-1221



Ads  
Taken  
Until  
10 a.m.  
Monday

# PUT IT IN THE WANT ADS FOR RESULTS

Just  
Phone  
475-1371

## Automotive 1

### PALMER FORD

#### BEST BUY FOR YOUR DOLLAR

1973 PLYMOUTH WAGON	Good transportation	\$795
1973 CHEV Impala 2-door	Good transportation	\$995
1973 FORD F-250	Work horse	\$1395
1973 FORD F-100	Nice truck	\$1995
1974 MONTE CARLO	A real beauty	\$1995

#### We Buy Used Cars & Trucks

1977 FORD F-250	Good work truck	\$2495
1978 PINTO 3-door	Real nice car	\$2695
1976 GRANADA 4-dr.	Priced to sell	\$2795
1978 THUNDERBIRD	Locally owned	\$3695

#### Michigan's Oldest Ford Dealer

1980 PINTO 2-Dr.	Gas miser	\$3695
1978 COUGAR	A black beauty	\$4495
1980 FAIRMONT 4-Dr.	Roomy, comfortable	\$4695
1979 THUNDERBIRD	Priced right!	\$4695

#### Buying, Selling and Leasing Since 1912

1979 FORD	Stake body	\$4695
1979 THUNDERBIRD	Town Landau	\$5595
1981 MUSTANG 3-door	Sporty gas miser	\$5595
1981 FAIRMONT 4-Dr.	Only 6,000 miles	\$5595
1980 FIREBIRD	Super sharp	\$5595

#### We Buy Used Cars & Trucks At Michigan's Oldest Ford Dealer

### PALMER FORD

Used Car Lot Open  
Mon. & Thurs. 9:00  
Saturday 11:00  
CHELSEA 475-1800

#### BODY SHOP

COMPLETE FULL TIME  
Estimates Available

### PALMER FORD

222 S. Main 475-1301  
401f  
FOR SALE — 4 15"x8" slotted E.T. wheels. Unilug with locks. \$100. Ph. 475-1371 9-5, ask for Steve. x481f  
1981 PONTIAC PHOENIX LJ hatchback, loaded. Call 662-6636 or 878-6489, evenings. x501f  
78 FORD LTD — Automatic, air, radio, power steering, power brakes, vinyl top, 4-door. Excellent condition. \$2,700. Call 475-9781. 6-2  
DERBY SPECIAL — 1972 Ford station wagon. Runs good. \$150. Ph. 475-8852. x6

## Classified Ad Order Blank

Mail Your Copy to The Chelsea Standard

P. O. Box 340, Chelsea, Mich. 48118

Name \_\_\_\_\_  
Address \_\_\_\_\_  
City \_\_\_\_\_  
Ad is to appear week of \_\_\_\_\_ number of weeks \_\_\_\_\_  
in The Chelsea Standard \$ \_\_\_\_\_  
and or \_\_\_\_\_  
The Dexter Leader \$ \_\_\_\_\_ Charge Ad \_\_\_\_\_  
Total Enclosed \$ \_\_\_\_\_  
Please run ad under the following Classification \_\_\_\_\_  
(Please type your ad copy to avoid errors)

Ad Rates: 10 words or less \$1.00 (paid in advance). Over 10 words, 7¢ per word.

Complete group of figures for phone number and address each counts as 1 word; each abbreviation counts as 1 word. You don't save money by abbreviating and you make your ad harder to read.

**The Chelsea Standard**  
Phone (313) 475-1371

## Automotive 1

### DEMOLITION DERBY SPECIAL

'67 Coronet. Motor runs dependably! Body appearance? \$150. Ph. 475-3346. x6  
'80 DODGE Colt Hatchback Twin stick 4-speed. Excellent condition. \$3,795. Ph. 995-9104 days, 426-8684 eyes. x6  
FIREBIRD CONVERTIBLE, 1968, recent restoration to rare Autumn Bronze. 350 V-8, automatic, power steering, power brakes, console, rally wheels. \$4,950. Call 475-8363 after 6 p.m. x6  
1973 CAMARO RALLY SPORT, completely stock, service records available, immaculate inside and out. Call after 6 p.m., 475-1537. x7-2  
1977 BUICK REGAL, 6-cylinder, 80,000 miles. \$1,500. Ph. 475-1801. x6  
'75 NOVA — Running, transportation, or good Derby car. \$100. Call 475-9472. x6

## Motorcycles 1a

'77 YAMAHA XS-500D, 5,500 miles, excellent shape, Bates saddlebags, sissy bar, adult owned. Phone before 2 p.m., 426-4177. x26

## Farm & Garden 2

### GARDEN VIEW GREENHOUSE

5505 M-52 South  
Just 4 miles south of I-94  
Ph. 475-2791

Fresh vegetables and flowers picked daily:  
Now available: broccoli, cabbage (by the head or bushel), new potatoes, cauliflower, head lettuce and more. x41f

BLACK DIRT AND PEAT — Tested and proven excellent for lawns, gardens, flower beds; 6 yards delivered, \$40. Guaranteed satisfaction. Ph. 428-7784 511f  
STANDING HAY wanted. Ph. 475-2771. 9-9  
JOHN DEERE COMBINE, 10-foot cut, complete, with bean head. Call 475-2418 evenings or week-ends. x6-3  
HAY FOR SALE — Call 498-2537. 6-2  
RASPBERRIES — U-pick or picked. 8 acres, Thornless Canby. For picking information call: Lakeview Farm, 12075 Island Lake Rd., Dexter. Ph. 426-2782. x8-4  
FOR SALE — 4 horses. Two 3-yr. olds, both broke, \$500 each. One 9-yr. old grey Arab mare, \$800. One bay Arab filly, \$600. Call Ruth, 475-8024 or Liz, 1-517-596-2033. x6  
PEAS and other vegetables for sale. Corner of M-52 and McKernan, just south of I-94. x7-2

## BEANS

by the bushel

Do your freezing/canning early

You pick or we pick

Yellow, Green, Half-Runner  
Sweet Corn Ready Soon

1181 Pierce Rd. Ph. 475-7185 x6

## Recreation Eqpt. 3

'75 MOTOR HOME — Coachmen, fully self contained, sleeps 6, 22' 350 engine AM/FM radio/cassette tape. Lot 2, Chelsea Trailer Court. x7-2  
1977 STARCRAFT CAMPER, sleeps 8. Excellent condition, \$1,500. May be seen at 207 Lincoln St. or call 475-8135 after 3 p.m. x6  
16' GLASTON CATHEDRAL HULL, 65 h.p. Mercury motor, 2 propellers, boat cover and trailer. Mint condition. Ph. 475-8322. x6-2

## For Sale 4

### SEE US for transit mixed concrete.

Klump Bros. Gravel Co. Phone Chelsea 475-2530, 4920 Loveland Rd., Grass Lake, Mich. x401f  
WEDDING STATIONERY — Prospective brides are invited to see our complete line of invitations and wedding accessories. The Chelsea Standard, 300 N. Main. Ph. 475-1371. 81f

FOR SALE — 20,000 BTU air conditioner, lounge chair with matching rocking chair, couch, dehumidifier. All priced reasonably. Ph. 475-7521. x6

U.S.A. BUILDINGS — All steel, full factory warranty. Smallest building, 20x40x8, largest 120x40x32. Other sizes available. Call Now 1-800-482-4242 Ext. 540. Must sell cheap immediately, at cost. Will deliver to building site. x6

FOR SALE — Used electric drills, circle saws, jig saws, sander, 1/2 h.p. motor, extension cords, heavy duty jumper cables, car vacuum, 23 channel CB radio complete, soldering guns, Model T axle with wood spoke wheels, Ted Balmer, 418 Wellington, off Wilkinson. Ph. 475-1744. x6

## BALLY

### "NIGHT RIDER" ELECTRON PINBALL

### BALLY "FREEDOM" Electro Mechanical Pinball

SEEBURG & WURLITZER

JUKE BOXES

For Home Use

GUARANTEED

Ph. 662-1771 x8-3

KENMORE heavy duty gas dryer, \$100. Frigidaire refrigerator, frost proof, 17 cu. ft., \$225. Ph. 475-2652. x6

REFRIGERATOR — Good as second unit. Tru-Cold, good condition. Will sell cheap. Call 426-2339. x6

FOR SALE — G.E. refrigerator, 9 yrs. old, \$100 or best offer. Ph. 475-9229. x7-2

## BUILDERS

For \$12,600 you can pour your own basements and other people's, too! I have a complete set of SIMPLEX POURED WALL FORMS for sale. Everything you need to go into business. Call  
WEBER HOMES  
475-2828 475-2734  
441f  
FIREWOOD by semi-load, \$950. Ph. 426-4352. x6-4

## Auction 4a

### SHERIFF'S AUCTION

Date: July 20, 1982.

Time: 10 a.m.-12 noon.

Place: 11495 Parr Rd., Manchester, Mich.

Vehicle: '70 Ford. VIN 0X91T307250. x6

### SHERIFF'S AUCTION

Date: July 20, 1982.

Time: 10 a.m.-12 noon.

Place: Action Gulf, 4000 Washtenaw, Ypsilanti, Mich.

Vehicle: '76 Ford. VIN 6H25H195767. x6

## NOTICE OF PUBLIC SALE

The undersigned will sell, at public sale, for cash, to the highest bidder, the following equipment:

1 JD 105 Combine, SN 1052068

1 JD 434 Corn Head, SN 1075

1 JD 434 Corn Head, SN 225

at Huron Farm Supply, Inc., 8250 Dexter-Chelsea Road, Dexter, Michigan, on Friday, 16 July 1982, at 2:00 p.m.

Date: 1 July 1982

JOHN DEERE COMPANY  
Columbus, Ohio x6

## Garage Sale 4b

### HILLTOP, INC.

Trading Post & Second-Hand Store.

8316 Werker Rd., Ph. 475-2573

Hours: Monday, Tuesday, Thursday, 10 a.m. to 5 p.m.

Wednesdays and Fridays, 10:00 a.m. to 8 p.m.

Saturdays and Sundays 10 a.m. to 5 p.m.

Now accepting good, clean consignments 61f

LARGE GARAGE SALE — July 16-17, 8 to 5, 316 Garfield St. Fisher stereo, air conditioner, exercise equipment. Many other items priced to sell. Cancelled if rain. x6

GARAGE SALE — 3-family. Washer, dryer, saddle, socks, trumpet, electric heaters, doors, clothes—men's, women's, children's; radial arm saw and much more. Friday, Saturday and Sunday, 9 to 6. 9741 Queens Dr., Manchester across from Ann Arbor. 2nd house on left. Ph. 428-8266. x6

GARAGE SALE — Lots of good quality misc. household items, reasonably priced. Bikes, furniture (some oak), stereo, good clothing, plants, fabric, magic heat, collectibles. Fri. & Sat., July 16-17, 121 W. Summit St., Chelsea. Cancel if rain. x6

## FOR SALE

Pine Siding

Hardwood Fence Boards

Softwood, Hardwood

Sawed to your order

CALL

MAPLE RAPIDS

LUMBER MILL

(317)682-4225

CASH FOR LAND CONTRACTS & REAL ESTATE LOANS

AMERICAN INVESTMENT GROUP

111 Park St., Chelsea, Michigan 48118

475-9101

31f

## CLASSIFIED ADVERTISING RATES

Ad Rates:

10 words or less \$1.00

when payment accompanies ad

7¢ per word over 10

Card of Thanks & Memoriams

50 words \$2.50

when payment accompanies ad

7¢ per word over 50

Add \$1.00 per insertion if charged

Deadline for ads in classified section is noon Saturday. Copy received between noon Saturday and noon Monday may appear under a separate heading on another page.

\$1.00 charge for tearsheets and duplicate invoice on any ad under \$5.00

Any change or cancellation in advertising made after noon Saturday may not appear in that week's issue.

All advertisers should check their ad the first week. The Standard cannot accept responsibility for errors on ads received by telephone but will make every effort to make them appear correctly. Refunds may be made only when erroneous ad is cancelled after the first week that it appears.

## Garage Sale 4b

CONTINUED MOVING SALE: Refrigerator, washing machine, bicycle, lawn roller, many household items. 1020 Fahrner Rd., Sylvan Center. Noon till 5 p.m., every day. x6

GARAGE SALE — July 15-16, 9 to 5, July 17, 9 to 12, 1695 N. Lima Center Rd. (south off Dexter-Chelsea Rd.) Hospital bed, bikes, household items, furniture, good quality clothing, much miscellaneous. x6

GARAGE SALE — Friday and Saturday, July 16-17, 140 Owens Ct. 9:30 to 4:30. Postpone 1 week if rain. x6

GARAGE SALE — Thursday, Friday, Saturday, 9 to 5, 421 W. Middle St., Chelsea. Stereo, humidifier, much more. x6

YARD SALE — 116 Grant, Saturday, July 17, 9 a.m. to 4 p.m. x6

GARAGE SALE — Saturday, July 17, 9 to 5, 501 W. Middle. Household items, yard sale, garage items. x6

GARAGE SALE — Fri. and Sat., 9-4, 10767 Dexter-Chelsea Rd. Furniture, children's clothes and tools. x6

GARAGE SALE — July 15-16-17, 9x10 Venetian blind and rod, old windows, shower door, storm window, 1952 Evinrude 35 h.p. like new, lots of everything. 243 Harrison, Chelsea. x6

GARAGE SALE — 3-family, 419 S. Main, Chelsea, July 16-17, 9 a.m.-6 p.m. Old tools, lawn mower, bottles, Civil War rifle, lamps, antiques, chair, misc. items. x6

GARAGE SALE — Fishing, aquarium, electronics pet, office supplies. Tools, CB radios, books, drapes, shutters, stainless steel kitchen ware, dishes, tires, and much more. July 16-17, 9 a.m.-7 11335 Dexter-Chelsea Rd., first house east of Lima Center Rd. x6

MOVING SALE — 13 Hickory Drive (Lanewood), Chelsea, Friday, July 16, 9 a.m.-9 p.m. x6

GARAGE SALE — July 15-16, 10 to 5, 2 sewing machines, couch, children's clothing, table and chairs, lots of misc. 17226 Caroline Trce, Chelsea, Old US-12 W. of Sylvan Center. x6

GARAGE SALE — 3 families. Something for everyone. Maple table and chairs. Antiques, TVs, and lots more. July 16, 17, 18, 9 to 5, 1311 Freer Rd., Chelsea. x6

GARAGE SALE — Friday, July 16, 8:30 to Saturday, July 17, 8:30 to 5:50. 2 old console radios, tools, lawnmowers, tables, chairs, lamps and lots of misc. household items. Free stewing chickens. 10190 Jackson Rd., Dexter. 1/2 mile east of Dancer Rd. x6

YARD SALE — July 15-16-17, 10 a.m.-5. Mini bike, saddle, old bicycle parts, C.B. equipment, Hammond organ, many more items. Old US-12 W. of Chelsea to Hoppe Rd. No. first house on left. x6

GARAGE SALE — Friday through Sunday, 9 to dark. 3063 Tamarack Lake Dr., Pinckney, last house on lake. Stereo, poker table, much more. x6

GARAGE SALE — July 16, 17 and 18, 9 a.m. to dark. Lots of misc., 4904 Wylie Rd., Dexter. x6

GARAGE SALE — Furniture, books, clothes, toys and much more. 17689 Old US-12, Friday, July 16 and Saturday, July 17, 9 to 6. x6

3-FAMILY GARAGE SALE — 1745 Baker Rd., Dexter, July 16, 17, 18, from 9 a.m. x6

HOUSE SALE — Wed. and Thurs., July 14-15, 10 a.m.-5 p.m. 204 South St., Chelsea. Ph. 475-1371. x6

YARD SALE — July 16-17, 9 to 5, 11644 Jackson Rd., east of Chelsea. Children's clothes, books, brass lamps, small appliances, some toys, etc. x6

## FOR SALE

Pine Siding

Hardwood Fence Boards

Softwood, Hardwood

Sawed to your order

CALL

MAPLE RAPIDS

LUMBER MILL

(317)682-4225

CASH FOR LAND CONTRACTS & REAL ESTATE LOANS

AMERICAN INVESTMENT GROUP

111 Park St., Chelsea, Michigan 48118

475-9101

31f

## Want Ad Classifications

Automotive 1

Motorcycles 1a

Farm & Garden 2

Equipment Livestock Feed

Recreational Equipment 3

Boats Motors Mobile Homes Snowmobiles Sports Equipment

For Sale (General) 4

Auction 4a

Garage Sales 4b

Antiques 4c

Real Estate 5

Land Homes Cottages

Animals, Pets 6

Lost & Found 7

Help Wanted 8

Situation Wanted 8a

Babysitter 9

Wanted 10

Wanted To Rent 10a

For Rent 11

Houses Apartments Land

Misc. Notices 12

Bus. Services 13

Financial 14

Bus. Opportunity 15

Card of Thanks 16

In Memoriam 17

Legal Notices 18

## Antiques 4c

THE OAKS ANTIQUES, 5041 Dexter-Pinckney Rd. 426-8106. Open Thurs. thru Sat., 12 to 5; Sunday, 1 to 5. x371f

ANTIQUES — Large assortment at the Early Time Shop, 9136 Dexter-Chelsea Rd. 426-3687. Open Thurs. thru Sat., 12 to 5. x16-13

ANN ARBOR-ANTIQUES MARKET, Sunday, July 18, 5055 S. Main, Ann Arbor, 12 to 5. x16-13



# LITTLE WANT ADS! BIG PLUSES FOR BIG RESULTS!

Washtenaw County's Busy Marketplace . . . Quick, Economical Results . . . Give 'em a try!

## Help Wanted

**PART-TIME**, full-time, excellent earnings, sell Kodak film. Ph. Jackson (517) 784-3178. x43if

**TYPIST** — Part time, accurate in typing and spelling. Experience on computer helpful. Ph. 475-1371 for interview. 6

## AUTOMOBILE MECHANIC

Permanent position for experienced person open in well established dealership with excellent service reputation. Commission with liberal guarantee, tool allowance, retirement and vacation benefits. School and training available at no cost. Hospitalization, life insurance and uniforms paid. Pleasant working conditions with technical support supervision and congenial colleagues. Call Matt Villeneuve for an appointment. Palmer Motor Sales, Chelsea (313) 475-1301. x6

## Babysitter

**BABYSITTER WANTED** — Mature, conscientious person to care for 4 children, our home, during August. Car required. Ph. 475-3573 after 6 p.m. x6

**OPENINGS** now in my state licensed home for 6 weeks to 10 years. 5 days a week. Call, ask for Linda. 475-1438. -6-8

## Wanted to Rent

**RESPONSIBLE WORKING WOMAN** needs 1-bedroom apartment, \$200-\$225 range, Chelsea or Dexter. Call Tina Wilcox 761-4700 till 5 p.m. then 475-7091. x7-2

## For Rent

**1-BEDROOM APARTMENT** — No children or pets. Ideal for single person. 475-1828. 6

**BOOMS** by day, week or month. Excellent for the single man or retiree. Sylvan Hotel, Chelsea, Ph. 475-2911. x31if

**FOR RENT** — Fair Service Center for meetings, parties, wedding receptions, etc. Weekdays or weekends. Contact John Wellnitz, phone 475-1518. x31if

**CAR RENTAL** by the day, week, end, week or month. Full insurance coverage, low rates. Call Lyle Chriswell at Palmer Motor Sales. 475-1301. 25if

**FOR RENT** — Office or commercial space, 920 sq. ft. ready in about 4 weeks. Will customize. Main St., second floor in Chelsea. Front and rear entries. Ample parking. Call Jack Oberhel 475-8621. x21if

**YEAR-ROUND RENTAL** on beautiful Crooked Lake. Married couple only. References required. Ph. 475-2018 or 475-8469. x43if

**HOUSE IN DEXTER** village — 4-bedroom, ideal for 3 or 4 career individuals or grad-students. No pets. \$400 per month plus damage deposit. 426-3660. x50if

**HOUSE IN DEXTER** village — 4-bedroom, ideal for 3 or 4 career individuals or grad-students. No pets. \$400 per month plus damage deposit. 426-3660. x50if

**CHELSEA** — 1 bedroom apt. \$275 includes utilities. Ph. 475-8258. 6

**EFFICIENCY APT.** — \$200 including utilities. Ph. 475-8258. 6

**AMERICAN LEGION HALL** Rental — \$100-\$175. Ph. Tom Franklin, 475-2280 or 475-9949, evenings and week-ends. 44if

## VILLAGE APARTMENTS

**CUSTOM DESIGNED 2-BEDROOM APARTMENTS** IN CHELSEA

- ★ Easy access to Ann Arbor, Jackson and Detroit
- ★ Country atmosphere. State park within a 5-minute drive.
- ★ Handicapped apartments available.
- ★ Laundry facilities on site.
- ★ Fenced-in play area for children.
- ★ Private entrances.

FOR MORE INFORMATION CALL 475-9253.

EQUAL HOUSING OPPORTUNITY x46if

**FOR RENT** — 2nd floor apartment. For married couples only. References required. Ph. 475-2018 or 475-8469. 49if

## SCHOOL HOUSE APARTMENTS

Chelsea's finest 2 bedroom apartments currently available. 215 Park Street, Chelsea Wolverine Inc. 665-0616. x6if

**1-BEDROOM** — 1st floor apartment. Garage. Basement utility area. Gas heat. \$280. 475-8217 after 6 p.m. x6

**2-BEDROOM** upstairs apartment. Large kitchen, stove, refrigerator, outside storage room, large lot. Located between schools and business district. \$300 plus utilities. Ph. 475-7670. x6if

**APT. FOR RENT** in Chelsea. Heat and water included. Ph. 475-8483. x6if

**MAKING APPLICATIONS**, 2-bedroom duplex near Peach Mt., near Dexter. \$325 plus utilities. Ph. 426-2716 between 3 and 9 p.m. x6

**3-BEDROOM APARTMENT** in beautifully renovated classic brick home on wooded lot. 2 blocks from downtown Chelsea. Low electric heat. Parking. Excellent neighborhood. No lease. No pets. Aug. 1. \$250. Ph. 426-3713. x6if

## COUNTRY LIVING WATERLOO VILLAGE

**2-BEDROOM** upper apt. Newly decorated, new carpet. All utilities furnished. Private entrance. Stove and refrigerator optional. Near Chelsea. References, deposit required. Call 475-7397 between 9 a.m. and 2 p.m. 7-2

## For Rent

**APARTMENT** in Grass Lake area. 1/4 mile from I-94. 1-bedroom, carpeted, appliances, \$230 per month plus utilities, security deposit. Ph. (517) 522-4795. x6

**2-BEDROOM APARTMENT** with garage. Ph. 428-8447 after 4 p.m. 6

**HOUSE FOR RENT** — 20 minutes from Chelsea, furnished, modern. 2-bedroom, lake-front home with attached garage, Little Wolf Lake, \$310 monthly. Available Sept.-May. Call 973-2255. 6if

## Misc. Notices

**DENISE I Love You — JER.**

**Bus. Services** 13

**General**

**All Insurance Needs**

Call 665-3037

**N. H. Miles, Allstate**

**KIRBY SALES & SERVICE** available in Chelsea. Ph. 475-2515. 3if

## NORMA JEAN SMITH SEWING & ALTERATIONS

18470 M-52

Chelsea, MI 48118

Ph. (313) 475-8984

**PIANO LESSONS** — Student teacher will take on students for fall lessons only \$4 per lesson. Ph. 475-1469 evenings. 6if

**PIANO TUNING** and repair. Qualified technician. Call Ron Harris, 475-7134. x43if

## Carpentry/Construction

**BARN RE-ROOFED**

Double Coverage, T-lock shingles \$70 per sq. yd.

Carpentry work \$10 per hour Vinyl & Aluminum siding. Free Estimates

MIKE MCLEARY, 429-9070

ROGER HAGERMAN, 971-3765. x6-2

**BRICK MASON** — Brick and block work. Fireplaces, chimney repair. Tuck pointing and stone work. Dennis Garen. Ph. 475-2584. 48if

**BUILD A NEW HOME NOW**—Large savings. We build or you do finish work. Callaway Construction, Jackson. (517) 764-4400. 6-2.

**CARPENTRY WORK** — Remodeling, siding, roofing, cement work, reasonable rates. Call Jim Hughes at 475-2079 or 475-2582. x14if

**C—ustom Built Homes**

**O—h! We Remodel too**

**N—o Job Too Small**

**T—rim Inside and Out**

**R—ough-in Only if**

**Y—ou want to Finish**

**S—iding Aluminum, 5" Gutters**

**I—mmediate Attention**

**D—ALE COOK & CO.**

**E—stimates, Free**

**BUILDERS**

—ROUGH & TRIM SERVICE

—KITCHENS REMODELED

—BASEMENTS FINISHED

—GARAGES

—ADDITIONS

ALSO CUSTOM CABINETWORK AND WOOD TURNING

FREE ESTIMATES

Quality Work at Reasonable Rates

498-2297

J. R. CARRUTHERS

LICENSED RESIDENTIAL BUILDER CUSTOM HOMES ADDITIONS/FIREPLACES PATIOS ROOFING/SIDING/REPAIRS

475-7234 CHELSEA 30if

## Bus. Services

**Norval R. Menge Builder**

CUSTOM BUILT HOMES ADDITIONS, REMODELING GARAGES AND POLE BARN

We also do—LIGHT HAULING BACKHOE WORK GENERAL REPAIRS

all our work fully guaranteed

CALL FOR FREE ESTIMATES

475-1005

R. L. BAUER Builders

LICENSED AND INSURED Custom Building Houses — Garages Pole Barns Roofing — Siding Concrete Work FREE ESTIMATES

Call 475-1218

**RON MONTANGE CONSTRUCTION**

—Full carpentry services (rough and finish)

—Additions, remodeling and repairs

—Concrete

—Roofing and siding

—Cabinets and Formica work

—Metal farm buildings

—Grain storage bins

—Excavating and trenching

QUALITY WORKMANSHIP FREE ESTIMATES

475-1080

**VIRGIL CLARK CONSTRUCTION**

New Construction - Remodeling Additions - Cement Work Pole Barns - Garages

INSURED - FREE ESTIMATES

Ph. 475-2191 or 428-7083

**Excavating**

SAND GRAVEL

**KLINK**

**EXCAVATING**

Bulldozer — Backhoe Road Work — Basements Trucking — Crane Work Top Soil — Demolition Driveway — Septic Tank Trenching, 5" up

Industrial, Residential, Commercial CALL 475-7631 13if

**LITTLE WACK EXCAVATING**

Basement — Drainfields Bulldozing — Digging Snow Removal — Tree Removal

LICENSED AND INSURED

Paul Wackenhut

Ph. 428-8025

**Landscaping/Outdoor Maint.**

**LANDSCAPING**

Lawn Maintenance Complete Landscaping Sand - Gravel - Topsoil Sprinkler systems

**GREENHILLS LANDSCAPING**

475-7637

**LAWN MAINTENANCE**

Snow Plowing

Building Maintenance

Small Landscaping

RICHARD SMITH

475-8984 after 5 p.m.

**TRUCKING**

Livestock, grain, misc. Ph. 475-7720

13-10

**VI Widmayer.**

**Subscribe to The Chelsea Standard!**

## Bus. Services

**Repairs/Improvements**

**ALUMINUM & STEEL WELDING**

Light repairs, light fabrication. Dale Richardson, 475-7462. x43if

**BRANHAM'S WELDING**

FABRIC - PORTABLE RIG

Ph. (517) 596-2995 475-7639

**Broughton Modernization Co.**

SIDING SPECIALIST

Aluminum, vinyl, trim, gutters, insulation, storm windows and doors. Excellent workmanship. Licensed. Free estimates. 475-1626. x17-12

**CHELSEA PLUMBING**

NEW CONSTRUCTION REMODEL REPAIR WATER HEATER REPLACEMENT BOILER REPAIR & REPLACEMENT

475-1037

**Experienced Handyman In All Fields**

Carpentry - Plumbing - Engine Work Lawn Care.

Big or Small, I'll do it all!

GOOD - CHEAP - FAST

Call anytime, 475-7395

**HOUSE PAINTING**—Exterior or interior. Free estimates. College student. Call Mike, 475-2033 or 475-8217 after 6. x7-3

**LET GEORGE DO IT!**

HOME REPAIR AND MAINTENANCE SERVICE

PHONE 475-8903

GEORGE ELLENWOOD 563 McKinley St. Chelsea Mich. 475-8226 x111 963-9725 June 15-22-29-July 6-13

**MASONRY**

Brick and Block Laying Fireplaces and hearths for woodstoves

No Job Too Small

Reasonable Prices on Materials

Ph. 475-7478

**PAINTING** — Int. ext. res. comm. No job too big or small. 973-9080 after 6 p.m. x9-4

**PATCHING AND PLASTERING.** Call 475-7489. 33if

**Window Screens Repaired**

Reasonable rates

**Chelsea Hardware**

110 S. Main Ph. 475-1121 30if

**Financial** 14

**PRIVATE PARTY.** Purchasers land contracts and mortgages. Eves. only 475-1469. x21if

**Card of Thanks** 16

**CARD OF THANKS**

We wish to thank all our relatives and friends who held and attended a surprise 25th wedding anniversary party for us. It was a most memorable day.

Clyde and Maryann Myers.

**THANK YOU**

Thank you Chelsea residents for my wonderful year spent here as an exchange student from Finland. Hope to see you again at some future date.

Paivi Pato.

**CARD OF THANKS**

I would like to express my thanks to my relatives and friends for the kindness they showed with flowers and cards. A special thanks to the Warren Mayer family and to Katherine and Mary for food and all the thoughtful things they did for me. And also to Dancer employees and the physical therapists at the Chelsea Community Hospital. Its nice to have such great friends.

Sincerely, Ruth Wenk.

**CARD OF THANKS**

Thank you to all who were concerned while I was in the hospital. A special thank you to my family, Dr. Schaub and his team and Dr. Shears and Dr. Eccles.

VI Widmayer.

## Legal Notices

**MORTGAGE SALE** — Default having been made in the terms and conditions of a certain mortgage made by Thomas R. Nagy and Pamela S. Nagy, his wife, Mortgagees, to National Bank of Detroit, a national banking association, dated the 1st day of October, 1968, and recorded in the office of the Register of Deeds, for the County of Washtenaw and State of Michigan, on the 2nd day of October, 1968, in Liber 1262 of Washtenaw County Records, on page 106, on which mortgage there is claimed to be due, at the date of this notice, for principal and interest, and advance escrow balance the sum of Nine Thousand Five Hundred Sixty-Four and 26/100 (\$9,564.26);

And no suit or proceedings at law or in equity having been instituted to recover the debt secured by said mortgage or any part thereof. Now, therefore, by virtue of the power of sale contained in said mortgage, and pursuant to the statute of the State of Michigan in such case made and provided, notice is hereby given that on the 22nd day of July, 1982, at 10:00 o'clock a.m., Local Time, said mortgage will be foreclosed by a sale at public auction, to the highest bidder, at the westerly entrance to the County Building in Ann Arbor, Michigan (that being the building where the Circuit Court for the County of Washtenaw is held), of the premises described in said mortgage, or so much thereof as may be necessary to pay the amount due, as aforesaid, on said mortgage, with the interest thereon at twelve per cent (12%) per annum and all legal costs, charges and expenses, including the attorney fees allowed by law, and also any sum or sums which may be paid by the undersigned, necessary to protect its interest in the premises. Which said premises are described as follows:

Beginning at a point distant South 65° 39' West 588.4 feet from the Northeast corner of Section 11, Town 1 South, Range 7 East, Salem Township, Washtenaw County, Michigan; thence South 25° 55' East 118.61 feet; thence South 85° 38' 40" West 275.05 feet; thence North 0° 30' 40" East 1193.52 feet to the N. line of Section 11; thence along the North line of Section 11, North 85° 39' East 204.06 feet to the Place of beginning.

Together with all hereditaments and appurtenances thereto.

During the twelve months immediately following the sale, the property may be redeemed at Detroit, Michigan, June 11 1982 National Bank of Detroit, a national banking association Mortgagee

Barris, Scott, Denn & Draker By David K. McDonnell Attorneys for Mortgagee 2100 First Federal Bldg. Detroit, MI 48226 x111 963-9725 June 15-22-29-July 6-13

**MORTGAGE SALE** — Default having been made in the conditions of a mortgage made by JAMES D. BISHOP and KATHLEEN M. BISHOP, Mortgagees, to ANN ARBOR MORTGAGE CORPORATION, a Michigan corporation, dated November 18, 1977, and recorded on page 622, Washtenaw County Records, Michigan, and assigned to said Mortgagee to FEDERAL NATIONAL MORTGAGE ASSOCIATION, a National Mortgage Association, by an assignment dated January 10, 1978, and recorded on February 2, 1978, in Liber 1262, page 437, Washtenaw County Records, Michigan, on which mortgage there is claimed to be due at the date hereof the sum of TWENTY FIVE THOUSAND EIGHT HUNDRED SEVENTEEN AND 56/100 Dollars (\$25,817.56), including interest at 8 1/2% per annum.

Under the power of sale contained in said mortgage and the statute in such case made and provided, notice is hereby given that said mortgage will be foreclosed by a sale of the mortgaged premises, or some part of them, at public venue, at the Huron St. entrance to the Washtenaw County Building in Ann Arbor, Michigan, at 10:00 o'clock A.M., Local Time, on July 15, 1982.

Said premises are situated in the Township of Ypsilanti, Washtenaw County, Michigan, and are described as:

Lot 78, Dianne Acres, a Subdivision of part of the Southeast Quarter of Section 11, Township 3 South, Range 7 East, Ypsilanti Township, Washtenaw County, Michigan, according to the plat thereof as recorded in Liber 14 of Plats, Pages 49 and 50, Washtenaw County Records.

During the six months immediately following the sale, the property may be redeemed. Dated: June 15, 1982

FEDERAL NATIONAL MORTGAGE ASSOCIATION, a National Mortgage Association Assignee of Mortgagee

Attorney for Assignee of Mortgagee 1475 Penobscot Bldg. Detroit, Michigan 48226 June 15-22-29-July 6-13

**MORTGAGE SALE** — Default has been made in the conditions of a mortgage made by John A



\_\_\_\_\_



# Church Services

## Lutheran

**ST. JACOB EVANGELICAL LUTHERAN**  
The Rev. Andrew Bloom, Pastor  
12601 Rietmiller Rd., Grass Lake  
Every Sunday—  
9:30 a.m.—Sunday school.  
10:15 a.m.—Divine services.

**ST. THOMAS EVANGELICAL LUTHERAN**  
Ellsworth and Haab Rds.  
The Rev. Paul Puffe, Pastor  
Every Sunday—  
9:30 a.m.—Sunday school.  
10:45 a.m.—Worship service.

**FAITH EVANGELICAL LUTHERAN**  
5675 North Territorial Rd.  
The Rev. Mark Porinsky, Pastor  
Tuesday, July 13—  
7:30 p.m.—Parents Advisory Group.  
Wednesday, July 14—  
7:30 p.m.—Worship service.  
Saturday, July 17—  
8:30 a.m.—Board of Education.  
Sunday, July 18—  
10:00 a.m.—Worship service with Lord's Supper. Sermon on Acts 6:1-7.  
Monday, July 19—  
7:30 p.m.—Elders.

**OUR SAVIOR LUTHERAN**  
1515 S. Main, Chelsea  
The Rev. Franklin H. Glebel, Pastor  
Summer schedule—  
Every Sunday—  
9:30 a.m.—Worship service.  
(Holy communion 1st, 3rd and 5th Sunday)  
Every Thursday—  
7:30 p.m.—Adult Bible study.  
Vacation Bible school, June 21-25, 9:11:45 a.m. (Pre-register before June 18 by calling 475-9041).

**ZION LUTHERAN**  
Corner of Fletcher and Waters Rds.  
The Rev. John R. Morris, Pastor  
Wednesday, July 14—  
8:00 p.m.—Church council.  
Sunday, July 18—  
9:30 a.m.—Sunday school and worship service.  
7:30 p.m.—Luther League meets.  
Monday, July 19—  
7:00 p.m.—Social set-up.  
Tuesday, July 20—  
8:00 p.m.—Ice cream social begins.

**Church of Christ—**  
**CHURCH OF CHRIST**  
13661 Old US-12, East  
Evangelist Robert B. Murray  
Every Sunday—  
7:30 a.m.—Radio program-WNRS in Saline.  
9:30 a.m.—Bible study.  
10:30 a.m.—Worship service. Nursery available.  
6:00 p.m.—Worship service.  
Every Wednesday—  
7:30 p.m.—Bible study classes for all ages.

**Catholic—**  
**ST. MARY**  
The Rev. Fr. David Philip Dupuis, Pastor  
Every Saturday—  
5:00 p.m.—Mass.  
7:00 p.m.—Mass.  
3:30 p.m. to 4:30 p.m.—Confessions.  
Every Sunday—  
7 a.m., 9 a.m. and 11 a.m.—Mass.

**United Church of Christ—**  
**BETHEL EVANGELICAL AND REFORMED**  
Freedom Township  
The Rev. Roman A. Reineck, Pastor  
Every Sunday—  
10:00 a.m.—Worship service.

**ST. JOHN'S EVANGELICAL AND REFORMED**  
Francisco  
The Rev. Paul McKenna, Pastor  
Every Sunday—  
10:30 a.m.—Sunday school and worship service.  
First Sunday of every month—  
Communion.

**ST. PAUL**  
The Rev. Erwin R. Koch, Pastor  
Sunday, July 18—  
8:45 a.m.—Continental breakfast.  
9:30 a.m.—Morning worship. Guest speaker: James Stirling.  
9:30 a.m.—Church school for children three-years-old through second grade.

**CONGREGATIONAL**  
The Rev. Carl Schwann, Pastor  
Every Sunday—  
9:30 a.m.—Summer worship (June-August). No Sunday school.  
10:30 a.m.—Worship and Sunday school (January-May, September-December). Nursery provided for pre-schoolers during worship all year.  
Second Thursday—  
1:00 p.m.—Women of the Church (January-May, September-December). Weekly Bible study—As scheduled in Sunday bulletin.  
Youth groups—As scheduled in Sunday bulletin.  
Adult Fellowship group—As scheduled in the Sunday bulletin.

**ST. JOHN'S**  
Rogers Corners, Waters and Fletcher Rds.  
The Rev. Gary Kwiatek, Pastor  
Every Sunday—  
10:30 a.m.—Worship and Sunday school.

**Episcopal—**  
**ST. BARNABAS**  
The Rev. Fr. Jerold F. Beaumont, B.S.P.  
Every Sunday—  
9:30 a.m.—Christian education, adult and children's classes.  
10:30 a.m.—Holy Communion first, third and fifth Sundays.  
10:30 a.m.—Morning Prayer, second and fourth Sundays.  
Nursery available every Sunday. Coffee hour follows all Sunday services.  
First Sunday of the month—  
Potluck dinner follows the service. All are welcome.  
First Monday of the month—  
7:30 p.m.—Bishop's Committee.  
Every Wednesday—  
6:15 p.m.—Choir practice.  
7:15 p.m.—Soup and sandwich supper.  
7:45 p.m.—Holy Communion.  
8:30 p.m.—Bible Study class open to all.

**Assembly of God—**  
**FIRST ASSEMBLY OF GOD**  
The Rev. Richard Coury, Pastor  
Every Sunday—  
9:45 a.m.—Sunday school.  
10:30 a.m.—Worship service and Sunday school nursery for pre-schoolers.  
6:00 p.m.—Evening worship.  
Every Wednesday—  
7:00 p.m.—Christ's Ambassadors. Bible study and prayer.

**Methodist—**  
**SALEM GROVE UNITED METHODIST**  
3320 Notten Rd.  
The Rev. Dale B. Ward, Pastor  
Every Sunday—  
9:30 a.m.—Sunday school.  
10:30 a.m.—Morning worship.  
7:00 p.m.—Youth Fellowship.

**FIRST UNITED METHODIST**  
Parks and Territorial Rds.  
The Rev. Larry Nichols and The Rev. David Goldsmith, Pastors  
Every Sunday—  
9:15 a.m.—Morning worship.  
10:00 a.m.—Sunday school.

**WATERLOO VILLAGE UNITED METHODIST**  
1115 Washington St., West  
The Rev. Larry Nichols and The Rev. David Goldsmith, Pastors  
Every Sunday—  
10:00 a.m.—Sunday school.  
11:15 a.m.—Worship service.

**CHELSEA FREE METHODIST**  
7665 Werkner Rd.  
Mearl Bradley, Pastor  
Wednesday, July 14—  
Day of Prayer.  
Sunday, July 18—  
9:45 a.m.—Sunday school.  
10:00 a.m.—Hospital ministry.  
11:00 a.m.—Morning worship.

**METHODIST HOME CHAPEL**  
The Rev. Ira Wood, Chaplain  
Every Sunday—  
8:45 a.m.—Worship service.

## FIRST UNITED METHODIST

128 Park St.  
The Rev. Marvin H. McCallum, Pastor  
Inspiration Line: 475-1862  
Tuesday, July 13—  
10:00 a.m.—United Methodist Women bazaar workshop in the home of Mrs. JoAnn Richardson.  
Wednesday, July 14—  
9:30 a.m.—United Methodist Women bazaar workshop in the church kitchen.  
Sunday, July 18—  
9:00 a.m.—Worship service. Crib nursery.  
10:00 a.m.—Worship service. Crib nursery for infants up to the age of two and church school for pre-schoolers, kindergartners and those who will be first and second graders in September.  
10:30 a.m.—All church school classes will be dismissed.  
11:00 a.m.—Adult discussion group meets in the social center.  
11:45 a.m.—Adult discussion group dismissed.  
Monday, July 19—  
10:00 a.m.—United Methodist Women bazaar workshop led by Barbara Branch.  
Tuesday, July 20—  
10:00 a.m.—United Methodist Women bazaar workshop in the home of Mrs. JoAnn Richardson.

**NORTH LAKE UNITED METHODIST**  
The Rev. David Strobe, Pastor  
Every Sunday—  
10:00 a.m.—Worship service.  
June 21-25—  
9:11:30 a.m.—Vacation church school.

**SHARON UNITED METHODIST**  
The Rev. Ronald L. Iris, Pastor  
Corner Pleasant Lake Rd. and M-52  
Every Sunday—  
10:00 a.m.—Sunday school.  
11:00 a.m.—Worship service.

## Non-Denominational—

**IMMANUEL BIBLE**  
145 E. Summit St.  
The Rev. Ron Little, Pastor  
Every Sunday—  
9:45 a.m.—Sunday school, nursery provided.  
11:00 a.m.—Morning worship, nursery provided.  
6:00 p.m.—Evening worship.

**COVENANT**  
Dr. R. J. Ratzlaff, Pastor  
50 N. Freer Rd.  
Every Sunday—  
9:30 a.m.—Worship service. Nursery provided.

**NORTH SHARON BIBLE**  
Sylvan and Washburne Rds.  
The Rev. William Enslin, Pastor  
Every Sunday—  
10:00 a.m.—Sunday school.  
11:00 a.m.—Worship service.  
6:00 p.m.—Senior High Youth meeting.  
Youth choir.  
7:00 p.m.—Evening worship service. (Nursery available.) All services interpreted for the deaf.  
Every Wednesday—  
7:00 p.m.—Bible study and prayer meeting. (Nursery available.) Bus transportation available: 428-7222.

**MT. HOPE BIBLE**  
12884 Trist Rd., Grass Lake  
The Rev. R. H. Brandow, Pastor  
Every Sunday—  
10:00 a.m.—Sunday school.  
11:00 a.m.—Morning worship.  
6:00 p.m.—Evening worship.

**CHELSEA CHRISTIAN MEN'S FELLOWSHIP PRAYER BREAKFAST**  
Chelsea Hospital Cafeteria  
First Saturday Each Month—  
8:30-10:30 a.m.—Program.

**CHELSEA HOSPITAL MINISTRY**  
Every Sunday—  
10:00 a.m.—Morning service, Chelsea Community Hospital Cafeteria.

**Church of the Nazarene—**  
**SOUTHWEST CHURCH OF THE NAZARENE**  
14555 Holmes Rd., (M-106)  
Fred Bridge, Pastor  
Every Sunday—  
10:00 a.m.—Sunday school.  
11:00 a.m.—Morning worship.  
6:00 p.m.—Evangelical service.  
Every Wednesday—  
7:00 p.m.—Bible Study and Prayer Meeting.

**Presbyterian—**  
**FIRST UNITED PRESBYTERIAN**  
Unadilla  
William D. Kuenzli, Pastor  
Every Sunday—  
11:00 a.m.—Worship service.

**Christian Scientist—**  
**FIRST CHURCH OF CHRIST SCIENTIST**  
1862 Washenaw Ave., Ann Arbor  
Every Sunday—  
10:30 a.m.—Sunday school, morning service.

**Mormon—**  
**CHURCH OF JESUS CHRIST OF LATTER-DAY SAINTS**  
Chelsea Branch-Rebekah Hall  
Every Sunday—  
9:30 a.m.—Sacrament.  
10:50 a.m.—Sunday school.  
11:40 a.m.—Priesthood.

**Baptist—**  
**CHELSEA BAPTIST**  
337 Wilkinson St.  
The Rev. Thode B. Thodeson, Pastor  
Every Sunday—  
10:00 a.m.—Church school.  
10:50 a.m.—Morning worship.  
11:20 a.m.—Junior church school.  
6:00 p.m.—Evening fellowship.  
Every Wednesday—  
7:00 p.m.—Mid-week Bible study and prayer.

**GREGORY BAPTIST**  
The Rev. David Brinkman, Pastor  
Every Sunday—  
9:45 a.m.—Sunday school.  
11:00 a.m.—Morning worship.  
6:00 p.m.—Young people.  
7:00 p.m.—Evening worship.

**FELLOWSHIP BAPTIST**  
The Rev. M. Keith Melver, Pastor  
Every Sunday—  
6:00 p.m.—Worship service at the Rebekah Hall.  
Every Wednesday—  
7:30 p.m.—Bible Study and prayer at the Village Apartments, No. 106.

**Eating More, Working Less**  
Americans work considerably less time to earn money for food purchases than citizens of most other nations, says the USDA. It takes the average U. S. worker only seven minutes to earn enough money to buy a dozen eggs. In Brazil, however, nearly one and one-half hours of labor are required by workers to also buy a dozen eggs.

**D. C. CHIMNEY SERVICE**  
9823 Dexter  
Piney Rd.,  
Piney, Mich.  
878-6207  
475-8503

## Greta Picklesimer Accepted for Study At Fort Wayne

Fort Wayne Bible College has announced that Greta Picklesimer has been accepted for the fall semester. Greta is the daughter of Mr. and Mrs. Mitchell Picklesimer of 419 S. Main St. Fort Wayne Bible College, Fort Wayne, Ind., is a co-educational institution of higher education specializing in the preparation of students for Christian service careers. The student body, which numbers almost 500, represents a wide spectrum of states and several foreign countries. More than 30 religious denominations are represented as well.

The college is accredited by the definitions set forth by the Council of Post-Secondary Education and the National Association of Accrediting Agencies. It is also a charter member of the American Association of Bible Colleges. Fort Wayne Bible College is currently in the process of obtaining accreditation from the North Central Association of Colleges and Schools. Fort Wayne Bible College offers the bachelor of arts, bachelor of science, bachelor of music, bachelor of music education, and associate of arts degrees. Eleven majors are available with a curricular focus in three areas—liberal arts, Bible and professional studies.

## Vacation Bible School Will Start July 26 At Baptist Church

Vacation Bible School is being planned at the Chelsea Baptist church during the week of July 26 through July 30 between the hours of 9 and 11:30 a.m. Directing the school is Mrs. Clarence (Alma) Holiday. The theme for this year's program is "God Has Plans For You." In addition to Bible lessons, there will be special stories, beautiful scenefelt stories, puppet shows, songs, contests, prizes and refreshments. Call Alma Holiday at 475-2477 for more information.

U.S. farm population represents less than three percent of America's total population or only about one person in 37, report farm specialists.



**AFTER EXTENSIVE TRAINING** in travel tourism, Mary Jo Eisele of Chelsea is a recent graduate of Southeastern Academy. To complete the program of study, Eisele met requirements in the areas of career and personal development in addition to specialized occupational training. She is now qualified for an entry-level position in all areas of the airline, travel or tourism industries.

## Whitestone Players Will Present Drama At Baptist Church

The Whitestone Players from Minnesota will present a drama special at the Chelsea Baptist church, 337 Wilkinson St., Sunday, July 25 at 10:50 a.m. They dramatize plays with spiritual content and are often rich with humor. The Whitestone Players consist of the director, Tom Whitestone and his wife Denise, Allen Everson and Dale Kuglin. The plays are presented in a series and are often original with the group. Members of the community are invited to come and enjoy this special presentation.



The world's first parachute jump from a balloon was made by Andre Garnerin of France in 1797.

## Subscribe to The Chelsea Standard

# ICE CREAM SOCIAL

**ST. JOHN'S UNITED CHURCH OF CHRIST**  
Francisco

**SUNDAY, JULY 18**  
3 p.m. til ?

Featuring ice cream, cake, pie, sloppy joes, hot dogs, potato salad, baked beans and pop.

# ANTIQUES - BARBER SHOP HOUSEHOLD AUCTION

**SUNDAY, JULY 18, 1982-12:30 p.m.**  
**LOCATED: 4 miles north of Williamston, Mich. on Williamston Rd. to Haslett Rd., west 1/2 mile to Lounsbury Rd., north 1 mile to Epley Rd., west 1st place south side.**

- |  |   |
|--|---|
| <p><b>ANTIQUES:</b><br/>Ebony clarinet w/leather case<br/>Kerosene road flare w/metal globe<br/>Singer treadle sewing machine<br/>Hi-Klas beverage ice chest<br/>Decorative coal burner stove/needs repair<br/>78 RPM records<br/>2 hump back trunks<br/>2 square top fern stands<br/>20" copper pitcher<br/>Oak veneer chest of drawers<br/>Simplex sunbowl radiant heater<br/>Large variety frames w/prints, portraits<br/>2 turn of century cash registers/National<br/>Earthen jugs &amp; jars<br/>Crocks<br/>Kerosene lamps, Alladin lamps<br/>Piano stool-Adj. round top, glass ball claw feet<br/>Curved glass oval frames<br/>Assortment of tins<br/>Alabaster cake pedestal<br/>Bentwood ice cream chair, Jacob &amp; Joseph<br/>Oak filing cabinet, 5 drawer<br/>4 framed Remington Proof Prints, 1912<br/>Postal Telegraph wall clock, large<br/>Am. Flyer Elec. train engine<br/>Glass setting hen eggs<br/>Oak swivel desk chair<br/>Mirrored horse collar, wood hanes, brass tipped<br/>Portable elec. hot plate<br/>Silver Goblet<br/>Crock milk pitcher<br/>Range top coffee pots<br/>Beveled glass candle coach lamp<br/>Beveled mirror in Gesso &amp; Wood frame<br/>Stained art glass, 42" x 96" AND 34" x 48"<br/>1930's magazine stand<br/>Oak stand<br/>15 gal. oak barrel w/cradle<br/>Beardskin coat 3/4 length<br/>Pharmacists brown glass jars<br/>Hog hook &amp; scraper<br/>Old post cards &amp; stamps (Dansville Bank Robbery Cards)<br/>Hand painted figure, 1930<br/>Display case 4 ft. Oak &amp; Glass<br/>Display case 6 ft. Oak &amp; Glass w/marble base</p> <p>Barber Shop Equipment:<br/>Marvel Elec. Barber Pole<br/>1900's Chicago style shoeshine stand<br/>Wind-up barber pole<br/>5-four tube fluorescent fixtures<br/>Crock spittoons<br/>2 - 1900 Collins barber chairs, Oak &amp; Leather. Ex cond.<br/>Koch's 1911 barber chair, foot hyd., oak &amp; leather<br/>2 Rolodex filing units<br/>2 Belmont Europa styling chairs, black<br/>Assortment of beveled mirrors<br/>Clear Ray ultraviolet sanitizer<br/>6 drying lights (draftsmans lamps)<br/>Muholos Dynex overhead hair dryer<br/>1930's Kokon barber chair, porcelain &amp; leather<br/>Hyd. beauty chairs, Elec. beauty chair<br/>Waiting chairs<br/>Shampoo sinks<br/>Redken Electronic Trichogram<br/>Polarizer light, 100 &amp; 400<br/>McBain Microscope</p> | <p><b>HOUSEHOLD - TOOLS - MISC.</b><br/>Primitive pine table 20"x40"x23"<br/>Oak curved church pew<br/>3 high stools, child size<br/>Wood highchair<br/>Matching bed &amp; dresser<br/>Overstuffed swivel rocker<br/>Wood coat tree<br/>Small 2 shelf table<br/>Sectional couch, curved style<br/>Corner table<br/>Table lamp<br/>Peerless AM/FM stereo receiver<br/>Zenith color TV<br/>Portable B &amp; W TV<br/>Hanging light fixture<br/>Pedestal ash tray<br/>Directors chair<br/>Seth Thomas wall clock, battery<br/>Hanging stained glass lamp<br/>Dining table/formica w/4 chairs<br/>Pole lamp<br/>Pole shelf unit<br/>Electrolux commercial canister vac<br/>Wrought iron N. Y. spiral chairs rack<br/>Commemorative Olds 75th anniversary Beam whiskey decanter<br/>Enamel dish pan, oval<br/>Lidless beer stein<br/>25 lb. platform scales<br/>Cookware, kitchen utensils, plant holders, Even-Flu sterilizer w/bottles<br/>Frigidaire Refrigerator, Coldspring refrigerator<br/>Don Dane add on wood stove, fire brick lined<br/>Fire box blower &amp; fan<br/>Maytag elec. clothes dryer<br/>Kenmore gas stove<br/>Martin gas space heater<br/>Coca-Cola elec. bev. chest dispenser<br/>Commercial air conditioner, 2 1/2 to 3 ton w/flexible ductwork<br/>12 sections louvered shutters 10"x36"<br/>Solid wood door 29 1/2"x78 1/2"<br/>Garage cupboard, wood &amp; steel work bench<br/>Childs 2 wheel bicycle, 2 wheel scooter, wagon, hobby horse<br/>Model train track, 2 rail<br/>2 - 50 gal. barrels, 1 - 25 gal. barrel<br/>Toilet stools, variety sinks (bath, corner, utility)<br/>Snowmobile trailer<br/>2 - 8 hole steel wheels, assortment hub caps<br/>8 h.p. Simplicity Riding mower, No. 738, 36" cut, rebuilt<br/>7" circular saw<br/>Woodcarvers easel<br/>Ice spud, hand axe, rakes, shovels, stepladders, gas cans, tow chain, Peavy head, assortment of roughsawn lumber, heavy oak beams, timbers various size, used maple flooring tongue &amp; groove<br/>Steel trap stakes, assortment hawkbakers Glave Lures, Bluing tanks w/ burner, variety of duck decoys, calls duck (goose) (turnstone)<br/>12,000 Kush-wads 12 gauge, 500 Federal paper hulls once fired, 50 lbs. 7 1/2 shot, MEC sugar 600 12 gauge shot shell loader, 700 primers No. 209, 12 lb. keg 700X<br/>Wood shot shell box Philips &amp; Winchester<br/>Double dog transport box, Animal cage<br/>Sleigh running gear w/pulls<br/>Many other items too numerous to mention.</p> |
|--|---|

**TERMS:** Cash or check w/proper ID day of sale. Not responsible for accidents day of sale or items after sold.

# RAHN WRIGHT, Owner

1650 Epley Rd., Williamston, Mich. (517) 655-3630 (9 a.m. - 6 p.m.)  
SALE MGR. & AUCTIONER: Charles "Chuck" Chestnut, Williamston, Mich. (517) 321-3553

# RASPBERRIES

**U-Pick or Picked**  
8 ACRES, THORNLESS CANBY  
For picking information call:  
**LAKEVIEW FARM**  
12075 ISLAND LAKE ROAD  
DEXTER  
**426-2782**

# CATS

**CHELSEA AREA TRANSPORTATION SYSTEM**  
Transportation for the Senior Citizen 65 years & Older, & the Handicapped.  
Advance reservations are required. For morning transportation call the preceding afternoon between 1 p.m. and 3 p.m. For afternoon transportation call in the morning from 9 a.m. to 11 a.m.  
**CALL 475-9494**  
between 9 to 11 a.m. or 1 to 3 p.m.  
Service hours are 9 a.m. to 4:30 p.m. daily; Thursdays, 9 a.m. to 1 p.m.

**Country living is a special lifestyle**

If your lifestyle involves a touch of the farm—maybe a few animals, farm implements or outbuildings—the Country Estate policy was designed for you. Country Estate insurance from Farm Bureau Mutual Insurance Company of Michigan protects your rural-oriented lifestyle. Ask your Farm Bureau Mutual agent about the policy's special features.

**We're working to make your future a little more predictable.**

**DAVE ROWE CPCU**  
107 1/2 S. Main, Chelsea, Mich. 48118  
(313) 475-9184

**FARM BUREAU INSURANCE GROUP**

# SHARON UNITED METHODIST CHURCH

# ICE CREAM SOCIAL

Corner of M-52 and Pleasant Lake Rd.  
**WEDNESDAY, JULY 28**  
Starting at 5 p.m.

★ CHICKEN BARBECUE	★ COFFEE
★ SLOPPY JOES	★ ICED TEA
★ HOT DOGS	★ POP
★ POTATO SALAD	★ CAKE
★ BAKED BEANS	★ PIE
★ SALAD BAR	★ ICE CREAM

★ FISH POND ★



# Midget League Action

## Robert Sinn Earns S. Degree Northwestern

Robert C. Sinn, 1376 Sugar Loaf Lane, Chelsea, received a bachelor of science degree at the 24th commencement exercises June 19 at Northwestern University.

Sinn majored in civil engineering at Northwestern.

University President Robert H. Smith conferred 3,700 degrees, diplomas and certificates during the ceremonies, including honorary degrees to a number of people active in the arts, education, politics, medicine and the sciences.

Northwestern University, one of the nation's leading private research and teaching institutions, was founded in 1851.

## Births

A son, Burton O. Rathburn, III, Friday, July 2 to Burton, Jr., and Joanne Rathburn of Pinckney. Maternal grandparents are William and Viola Harvey of Chelsea. Paternal grandparents are Burton and June Rathburn of Dexter.

A son, Max Gabriel, Sunday, July 4, St. Joseph Mercy Hospital, Ann Arbor, to Barbara and Gabriel Cherem of 18255 Cavanaugh Lake Rd., Chelsea. Maternal grandparents are Mr. and Mrs. Max Brown of Grosse Pointe Farms. Paternal grandmother is Mrs. Gabriel Cherem of Highland.

## Yellow Jackets 9 Green Giants 7

The Midget League Yellow Jackets beat the Giants by two Monday with Colleen Scharphorn hitting four for four including a triple and a home run. Sara Grau hit four for five, Kristen Clark and Heather Keane hit three for four and Lisa McGinnon hit four for four with a hard hit double. On defense, the Yellow Jackets had excellent pitching by Sara Grau and Colleen Scharphorn.

The Green Giants' defense held the Yellow Jackets to no runs in the third and sixth innings with good fielding. A double play by Lisa Hamrick and catching a pop fly out by Kim Ritter. Jenny Smith of the Giants hit a long home run but couldn't match the Yellow Jackets' score.

## Smurfettes 18, Bandits 10

The Smurfettes pulled ahead of the Bandits early in the game and held the lead to win, 18-10.

The Bandits hit well with singles by Stephanie Wagner, Jenny Kisher, Karen Paulsell, Julie Tobias, Cindy Geiske and Heather Osinski. Leslie Manning collected a double and Gabrielle Hansen hit a triple. The pitcher, Kristen Bohlender and first baseman Gabrielle Hansen played well, making two good tags at first. Kristen Bohlender also caught a line drive. As catcher, Julie Tobias made a good tag play at home plate for an out and the Bandits held the Smurfettes to one scoreless inning.

The Smurfettes added up a total of 18 runs and strong defensive plays by the Smurfettes held the Bandits scoreless in the first and third innings and to one run in the fourth. Tiffany Browning pitched a no run first inning and Jeanne Rossi caught a pop fly out. Tammy and Tiffany Browning completed a double play. This defense combined and hard hitting brought the Smurfettes out on top, 18-10.

## Yellow Jackets 16, Purple Panthers 8

The Yellow Jackets added another win this week, passing the Panthers, 16-8. Powerful hitting was the key with singles by Karen Keane going three for three, a hard-hit double by Kristen Clark and four hits and a home run by Colleen Scharphorn.

The Panthers struggled in the first inning only, scoring one run and rallying in the fourth inning, racking up six. On defense, the Panthers held the Jackets scoreless in the second inning. Lisa McGinnon of the Yellow Jackets made an outstanding play at third base, stopping a hard hit ground ball and throwing a Panther out at first.

## Green Giants 19 Smurfettes 9

The Green Giants came out on top Wednesday, stomping the Smurfettes, 19-9. The Giants scored 17 of their 18 in the first three innings. Hits were collected by Sheri Myers, Wendy Ball, Sarah Teare, and Michele Hollow.

Carl Thurkow hit three singles and a triple and doubles were collected by Charity Strong, Shane Petty, Teresa Lewis, Lissi Hamrick, Jennie Smith got a triple and a home run and Kim Ritter hit two triples.

On defense, the Giants' Jennie Smith and Kim Ritter both caught hard pop flies. The Smurfettes fought hard with doubles by Robyn Krichbaum, Vicky Niethammer and a home run by Jeanne Rossi. Good fielding and catching fly outs were Robyn Krichbaum, Tiffany Browning and Lori Johnson. Despite their efforts, the Smurfettes fell to the Giants, 9-19.

## Blue Bandits 18, Purple Panthers 12

In a close game Friday, the Blue Bandits won the contest, 18-12. The two teams had equal scoring in the first and third innings, each with four runs. The

Bandits scored five runs each in the second and fourth inning, compared with the Panthers pulling ahead by six.

The Panthers held tough with good hitting. Singles by Nicole Fletcher, Shaun Losey and Erika Boughton as well as doubles by Sara Musolf, Corey Tremper and Jill Koch added to the fight. Heidi Boyer scored three home runs for the Panthers but failed to give the Panthers the lead.

## Smurfettes 15, Yellow Jackets 5

The Smurfettes took an early lead in this Midget League scrimmage game Monday, June 28 with home runs by Tiffany Browning and doubles by Robyn Krichbaum, Jeanne Rossi and Tamy Browning. On defense, Vicky Niethammer and Tiffany Browning pitched two innings each, holding the Yellow Jackets to five runs. Singles by Lori Witzl, Katie Pickham, Kelly Daile and Katie Giebel put the Smurfettes ahead.

The Yellow Jackets gave the Smurfettes a good fight. Laura Comeau caught a fly ball in the third inning for the third out. At pitcher, Sara Grau stopped two hard-hit ground balls and, with good throws to first, made the outs. Colleen Scharphorn hit a home run but the Yellow Jackets fell behind.

## Purple Panthers 16, Blue Bandits 9

The Blue Bandits rallied in the fifth inning, adding six runs but still couldn't beat the 16-9 final score. There was good defense by the Panthers as Shaun Losey caught a pop fly in the first inning. Sara Musolf caught pop flies for outs in the third and fourth innings.

The Bandits were held scoreless in all three of these innings. Panthers with singles included Stephanie Bowers, Kim Friday, Erika Boughton and Jill Koch. Stephanie Norris collected a double and Heidi Boyer, a triple.

Bandits Kim McDaniels and Heather Osinski collected doubles. Shortstop Jenny Risner, Kristen Bohlender at pitcher and Gabrielle Hansen at first combined for great defensive efforts.

## Yellow Jackets 16, Blue Bandits 9

Laura Comeau and Sarah Grau turned in a fine pitching performance as the Yellow Jackets edged the Blue Bandits, 16-9, Wednesday. On offense, the Bandits' Christine Burg hit a home run while Dianne Monroe collected two RBIs. In the field, Karen Paulsell caught two pop-up flies. Barb Scriven tagged a runner out between first and second.

The Bandits played excellent defensive ball but were downed by the Yellow Jacket hitting spree in the fourth inning when 10 runs were scored.

The outstanding defensive play was an unassisted double play by Colleen Scharphorn. Carol Hanke, Karen Keane and Stacy Carruthers all hit 3 for 3 at the plate.

## Green Giants 16, Smurfettes 9

In a scrimmage game Friday, July 2, the Green Giants showed their strength, stomping the Smurfettes, 16-9. The Giants held the Smurfettes scoreless in the second inning and allowed only one run each in the third and fourth innings.

The Smurfettes fought back with good defensive plays. A double play by Tiffany Browning and pop flies caught by Vicky Niethammer, Tammy and Tiffany Browning added to the team's effort. At bat, Katie Giebel collected a double. Robyn Krichbaum hit a home run.

## MIDGET STANDINGS

	W	L
Yellow Jackets	5	3
Smurfettes	5	3
Purple Panthers	4	4
Green Giants	4	4
Blue Bandits	2	6

## MONUMENTS

Each of our client's requirements is different, which means that each monument we produce is custom-carved for the individual family. We advise on cemetery regulations, proper proportion, material and appropriate symbolism.

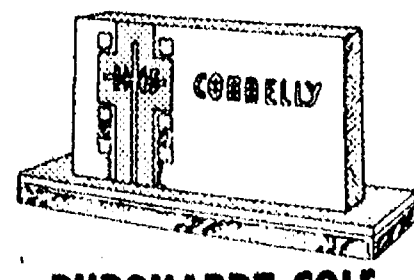

BURGHARDT-COLE  
CHELSEA FUNERAL CHAPEL  
214 E. Middle St.  
Ph. (313) 475-1551



PHIL PATTERSON of the Tigers crosses the plate during baseball action last week after hitting a home run against the opposing Pirates. Despite his efforts, the team is still winless on the season.

## Dan Harsh Heads State CD Assoc.

Dan Harsh of Dexter-Chelsea Rd., has been elected president of the Civil Defense Director's Association of Michigan. The organization was formed to promote the protection of lives and property of all persons in the State of Michigan in the event of human made or natural emergencies and to act in an advisory capacity to the Michigan State Office of Emergency Services.

Harsh has headed the Washtenaw County Office of Emergency Management since February of 1979. He is a member of many Preparedness Organizations including holding the title of President of the Southern

Michigan Civil Defense Director's Association, a 33-county organization of Emergency Planners in southern Michigan.

He holds degrees from Lake Michigan College, Western Michigan University and Wayne State University.

## Wheel Horse

## Summer CLOSE-OUT SALE

All Models Drastically Reduced!  
16 H.P. Twin-cylinder gardening tractor  
NOW ONLY \$1430\*

Hurry! Sale Ends July 15

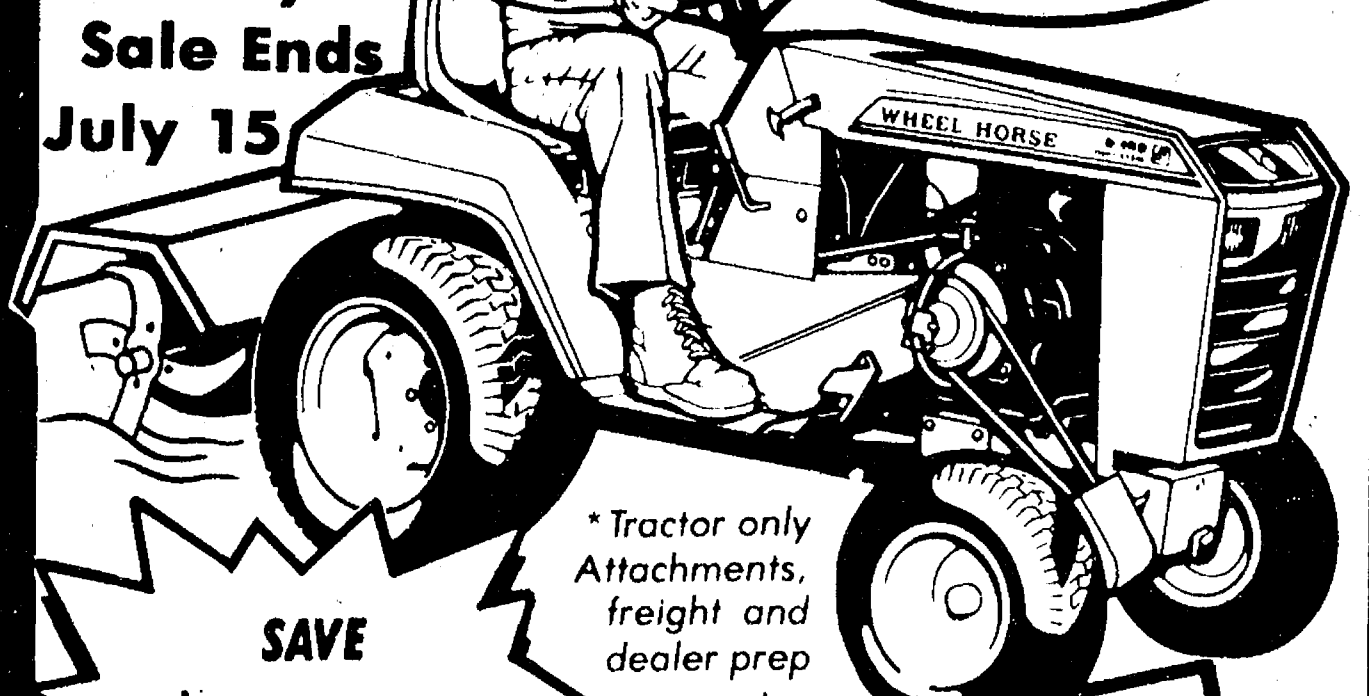

SAVE \$400

\*Tractor only Attachments, freight and dealer prep extra

## B-165 Tractor features:

- 16 H.P. Briggs & Stratton twin-cylinder engine
- 5-speed heavy-duty tilling transaxle
- attachment lift
- safety interlock system
- sealed beam headlights

## POPULAR ATTACHMENTS

- Mowers**  
Full-floating, anti-scalp mower attachments 37", 42" side discharge 36" or 42" rear discharge models
- Grass Bagger**  
6 cu. ft. capacity rear grass bagging attachment
- Blade**  
42" Snow/Dozer Blade attachment
- Snowthrower**  
37" PTO-driven snowthrower attachment
- Tiller**  
30" PTO-driven tiller attachment

Wheel Horse quality tractors since 1946

Financing Available

SALE ENDS July 15, 1982

For sales and service see

Terrific trade-in values on your old equipment!

Unit illustrated with Wheel Horse 30" garden tiller attachment.

GO

GAMBLES

110 N. Main, Chelsea

475-472



Wheel Horse

Distributed by Wheel Horse Sales, Inc., South Bend, IN

"Let me show you how having one insurance agent can make life simpler than having two or three."  
CALL ME.

JERRY ASHBY  
102 E. Middle 475-8637



You have only one number to call and one agent to share your confidence. Call me for details on State Farm life, health, car and home insurance.

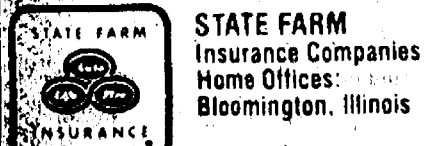

STATE FARM Insurance Companies  
Home Offices: Bloomington, Illinois

Like a good neighbor, State Farm is there.

IF DAMPNES IS A PROBLEM IN YOUR HOME, PUT THIS

Amana  
DEHUMIDIFIER  
TO WORK FOR YOU!

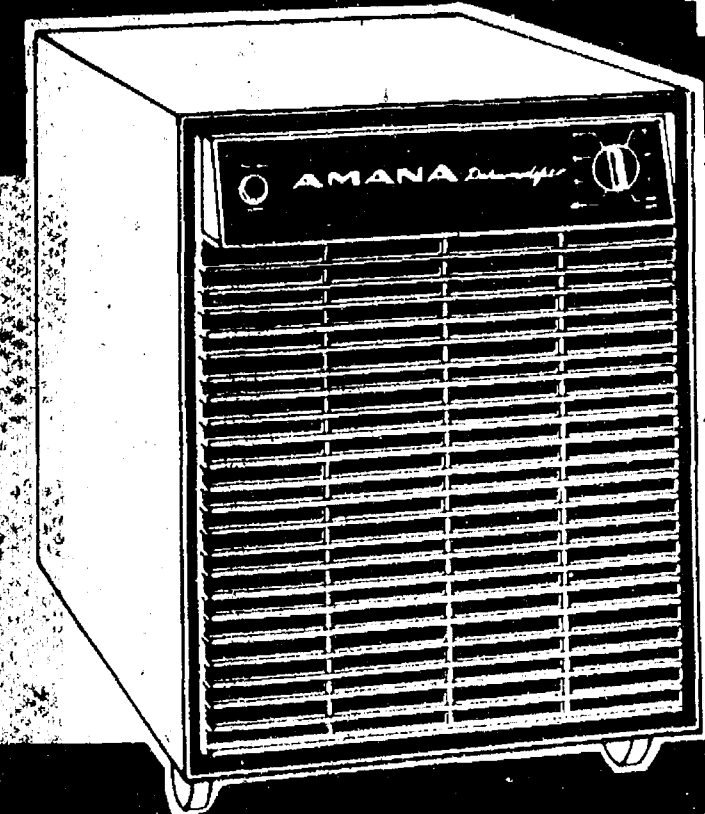

Amana.

will guard your home and valuables better.

MODEL DH22-2W

WHAT YOU SHOULD KNOW ABOUT DEHUMIDIFIERS:

**No. 1 ENEMY IS DAMPNES!** A dehumidifier should remove moisture from your home to insure the maximum amount of protection against mildew, mold, corrosion and rot.

**COPPER TUBING-A MUST!** Copper will not rust or corrode. Its use is the only practical way to avoid rusting out. Amana uses solid copper in both the condenser and evaporator section.

**AIR MOVEMENT OVER COILS-ONE MEASURE OF PERFORMANCE.** To be efficient the air in the area to be dehumidified must pass over the evaporator coil. Amana has 34 1/2 feet of evaporator coils. An air control shroud assures all air passing over the coils and avoids air leaks of moisture laden air back into the room.

**WATER DISPOSAL MUST BE QUICK, EASY AND SURE.** Amana gives you a choice of 3 ways to remove condensate. 1) a standard hose connection for direct to drain. 2) set unit directly over drain. 3) big condensate pan that holds more than 2 gallons of water.

**AUTOMATIC OPERATION IS BEST!** Amana Humidistat control automatically watches the humidity for you. Turns on and off as needed to maintain pre-selected humidity with a control ranging from 20% to 80% humidity.

**OVERFLOW CONTROL!** Amana overflow control switch automatically shuts off when condensate pan is full. Eliminates frequent checking on container.

Amana

HEYDLAUFF'S

113 N. Main St., Chelsea

Ph. 475-1221