

# Industrial Plant Tours Arranged for Michigan Week

As a part of annual Michigan Week activities, Chelsea will feature a trio of industrial tours for persons interested in learning more about key businesses in and around the village.

On Wednesday, May 19, a tour of Dana Corp., will take place, followed by a tour of Federal Screw on Thursday. On Friday, May 21, Chelsea's industrial tours will end with a tour of BookCrafters. The tours will be held between the hours of 1:30 p.m. and 2:30 p.m.

Chelsea's Dana facility has an interesting history with its beginning in the 1940s when a group of investors broke away from Cen-

tral Fibre and, with R. W. Wagner, formed Chelsea Products. Dana Corp. purchased Chelsea Products in 1959 and in the mid-60s built the Sibley Rd. facility and operated in dual facilities. In 1973, all Dana power take-off operations were moved into the Sibley Rd. plant.

Chelsea's highest Dana employment was in 1979 when a total of 421 workers were employed. Currently, a total of 350 employees work at the Dana facility, 81 of whom are on lay-off.

Chelsea's Dana plant is a major supplier of power take-offs throughout the world. Power

take-offs are mini power supplies mounted on truck transmissions in order to operate all hydraulic and electrical units such as motorized fire truck ladders. Up to 40,000 units per month have been built by Chelsea Dana though the average is 25,000 units and current figures are approximately 15,000 per month.

Dana's corporate offices are located in Toledo, O., and there are 300 plus Dana locations world-wide, seven of which are in Michigan.

The Dana tour will feature a complete manufacturing demonstration from raw

material to assembly and shipping. The general tour will also feature the R. W. Wagner research laboratory, dedicated in 1973.

Federal Screw got its start in the early 1900s as Chelsea Screw. In the 1930s it was purchased by Federal Screw and has remained in its present location since that time.

Federal Screw maintains 140 employees and is currently operating one full shift and a half-strength second shift daily. The operation performed at Federal Screw is that of an automated screw machine job shop where

production is based on customer specifications.

Markets tapped by Federal Screw include refrigeration, hydraulics, heavy trucks, automobiles and light parts for home appliances and the like. All parts are made from bar stock and range from one-sixteenth to two and five-eighths inches in diameter and up to 15 inches in length.

The plant tour will consist of a typical day at Federal Screw from start to finish, ranging from the loading of bar steel into machines to achieve a specific product to drilling and grinding to a customer's specifications,

from inspection to shipping.

BookCrafters moved to Chelsea from Ann Arbor in the fall of 1977 and has been in operation in Michigan and Virginia since September, 1985.

In Chelsea, BookCrafters operates three shifts and employs approximately 200 people.

As a book manufacturer, they serve customers locally and nationally, ranging from the Smithsonian Institute to colleges. Books produced range from religious to educational to library stock.

The tour will provide those participating with a general introduction to book manufacturing

ranging from the planning stages to composition, photo work and binding.

During these tours it is required that persons attending do not wear sandals or tennis shoes as a precautionary measure. Instead, basic leather shoes, such as loafers, should be worn and are mandatory.

These tours feature three businesses which do not typically provide tours of their facilities to the public. Nevertheless, some area industries offer tours frequently. Included among those offering regular tours in Chelsea Milling Co.

## QUOTE

"Simplicity is making the journey of this life with just baggage enough."  
—Charles Dudley Warner.

# The Chelsea Standard

25¢  
per copy

ONE HUNDRED-TWELFTH YEAR—No. 49

CHELSEA, MICHIGAN, TUESDAY, MAY 11, 1982

16 Pages This Week



**BEACH CHOIR WINNERS:** Earning a II in performance and a I in sight-reading at District Choral Festival held Saturday, May 1 in Ann Arbor was this 65-member group directed by Tamara Barbret. They are, back row, left to right, Martha Koernke, Laurel Inglis, Shanda Friday, Nancy Case, Baja Trimble, Amanda Holmes, Kerry Henderson, Joanne Brown, Kris Mattoff, Missy Connell, Cindy Kvarnberg, Richard Herrst, Ron Thorndike, Chris Herter, Kevin Walz; third row, left to right, Patty Kelins, Carol Palmer, Dawn Thorne, Kim Fenton, Karen Michaud, Paula Kuzon, Cindy Sterling, Kristi Headrick, Jennifer Swaringen, Jackie Boosey, Christie

Favors, Scott Rowe, Paul Robbins, Rob Riemenschneider, Bob Glimmy, Tommy Brugh; second row, left to right, Chris Russell, Tracie Harook, Jennifer Colvin, Cindy Poulter, Karla Heard, Brenda Kinney, Debbie Trinkle, Raechel Berry, Kim Ferry, Ame Kuenzel, Jackie Konwinski, Chandle Hurd, Kelly Fletcher, Jennifer Cattell, Chris DeFant; first row, left to right, Theresa Carlson, Kathy Monaghan, Jennifer Boyer, Ingrid Weber, Joy Palmieri, Laura Ramsay, Amy Darwin, Dee Koch, Jeanine Castillo, Marla Feldman, Edie Harook, Chris Michaud, Donna Guinan. Not pictured: Julie Gordon and Tom Carlson.

## CHS Symphony Band Receives Top Rating in State Music Festival

Competing in the State Band Festival Saturday, May 1, Chelsea's symphony band earned straight I's for the sixth consecutive year. The orchestra earned an over-all rating of I as well while the freshman band, criticized for selecting difficult music, earned straight II's for their performance. The festival was held at Jackson Community College in what band director Bill Gourley considered a fantastic site with marvelous acoustics.

Chelsea's music students left the village at 7 a.m. and returned for dinner at Beach Middle school at 6 p.m. Thereafter, the groups performed a concert for the Festival of the Arts presentation to cap an over-all terrific day.

While the bands were busy in Jackson, the Beach choir traveled to Clague Junior High school in Ann Arbor for the annual District Choral Festival.

The 65-member choir proved to be one of the most well-behaved and courteous groups participating. Their two selections were sung for three judges who evaluated them on their intonation, tone quality, interpretation, appearance and accuracy. The choir received a II rating for their performance which is equivalent to a B in grading.

Beach choir also had to sight-read several rhythmic and melodic exercises to receive a rating. The hard work and excellent effort in class throughout the year helped the choir to receive a I, the highest rating possible.

Director Tamara Barbret commented that the choir is one of the most enjoyable groups she has worked with yet. "Everyone was very serious about festival and this showed throughout their performance," she explained.

Beach Choir wraps up its school year with a final concert on June 1 at 7:30 p.m. in the Beach Middle school cafeteria. This concert will feature solos, small ensembles and larger groups of students singing popular songs which they will be

(Continued on page two)

## Honors Banquet Set for Thursday

Nineteen cum laude graduates in Chelsea's High school's class of 1982 will be recognized at the annual honors banquet to be held Thursday, May 13. In addition, a total of 15 teachers at Chelsea High school have been selected by the honor students to receive special recognition of their own. This dinner, scheduled to begin at 6 p.m., will be held in the Chelsea High school cafeteria.

## Civic Foundation Formed

The Civic Foundation of Chelsea has been formed in order to benefit the greater Chelsea area.

During the past several months, a number of community leaders have met with the hope that a Chelsea community foundation could be formed to raise funds to finance community projects which are now not fundable by existing sources.

The Civic Foundation of Chelsea is established as a community trust which will seek, receive, and administer gifts, grants, and bequests from individuals, corporations and foundations, and manage and distribute them under community control for charitable purposes.

A temporary committee has been formed to recruit 100 or more "founding members" of the Foundation. These founding members will elect officers and a Board of Trustees. The temporary committee consists of Art Dils, chairman; Jackie Rogers, Ray Van Meer, Will Johnson, Jim Brown, Helen Lancaster, the Rev. John Morris, Marilyn Chastee, Joan Wolf, Ron Olmsted, Robert Merkel, George Palmer, Tom Eisele, Paul Mann and Shirley Schaible.

A campaign will begin in the near future to recruit 100 or more founding members. Founding membership contributions are \$50.

According to the Civic Foundation by-laws, contributed funds

will be used exclusively within the geographical boundaries of the Chelsea School District. Funds will be used for charitable, social, economic and educational purposes. No grants will be made to individuals or for endowments or research.

The Civic Foundation of Chelsea is a non-profit organization and contributions are tax deductible.

Interested persons should contact any member of the Committee or Art Dils, 994-3904.

## 'My Fair Lady' Auditions Slated

Auditions for the Chelsea Area Players' summer production of "My Fair Lady" will be held at Chelsea High school's auditorium on Friday, May 14 from 7-11:30 p.m. and on again on Saturday, May 15, from 1-4 p.m. Callbacks will be from 1-4 p.m. on Sunday, May 16 only and will also be held in the Chelsea High school auditorium.

"My Fair Lady," the Alan Jay Lerner-Frederick Loewe musical that was based on Bernard Shaw's "Pygmalion," is the story of Henry Higgins, a charming but arrogant phonetics professor and Eliza Doolittle, the dirty ragamuffin he turns into a high-toned lady. The play, which will be presented by the Players on July 15, 16, 17 and 18, has a cast of approximately 50 people in-

cluding roles for all ages, from children to senior citizens. There are several excellent speaking parts as well as the singing and dancing roles and many male and female chorus parts.

"My Fair Lady" has the largest collection of song favorites of any show in modern times, including such famous tunes as "The Rain in Spain," "I Could Have Danced All Night," "On the Street Where You Live," and "I've Grown Accustomed to Her Face."

Scripts and scores are still available on a check-out basis from June Warren at 475-8409, evenings. Anyone interested in obtaining further audition information may call Joan Wolf at 475-9576.

## New Swim Coach Joins CHS Faculty

Chelsea Aquatic Club and girls varsity swim team have a new coach as of approximately three weeks ago when Von Acker joined up with Larry Reed as the replacement for Dave Johnson who took a job in Texas earlier this year.

Acker, 30, is currently studying business education at Eastern Michigan University where he is minoring in physical education. Prior to the move to Chelsea, Acker coached at Willow Run for four years as well as operating pool facilities in the Washtenaw county area.

A native of Ypsilanti, Acker swam for Oakland University for one year. He and his wife and one-year-old daughter have just moved to Chelsea.

According to Acker, when he was contacted regarding the Chelsea position, he showed an interest in the fine swimming program. He was "ready for a change" and Chelsea seemed a good place to start.

In addition to his coaching duties within the Chelsea School District, Acker will assist pool director and boys varsity swim coach Larry Reed in any ways necessary. He will also do his student teaching in business at Chelsea High school this fall.

## Harden Released On \$100,000 Bond

On Tuesday, May 4, John Harden of Chelsea was arraigned in Washtenaw County Circuit Court on a series of charges of first-degree criminal sexual conduct in Washtenaw County Circuit Court.

During the arraignment, bond was set at \$100,000 pending his trial date as yet unknown. Harden was released from Washtenaw County Jail, where he has been held since early this year, following the posting of \$10,000 cash bond.

## Area Industry Survey Completed By C. of C.

A comprehensive survey of Chelsea area industry has been completed by the Chelsea Area Chamber of Commerce.

Results of the survey were presented to area industry leaders at a breakfast on May 5 at Chelsea Community Hospital.

The Economic Development Committee of the Chamber conducted the survey. Members of the committee are Sandy Zeeb, chairperson, Dave Rowe, Bill Ackley, Bill Rademacher, Bill Bott, Sam Johnson and Paul Frisinger.

Twenty-two companies were surveyed. Sixteen had sites suitable for expansion; 20 had sites suitable for present use; and eight had future expansion plans. The 22 firms have a total of 1,629 employees, down from a peak of 2,665. These figures do not include the Chelsea Community Hospital with 475 employees and the Chelsea School District with 285 employees, nor do they include job lost due to plant closings.

Respondents were asked if they had any special problems with the Chelsea area. Fourteen responded stated they had no special problems. The remaining eight identified several problems which they felt should be addressed in the future. They include zon-

ing, high property taxes, road conditions, water and sewer problems, high labor costs and high workmen compensation rates.

When asked what the Chelsea Area Chamber of Commerce (Continued on page five)

## Mayor Exchange Slated Monday

Mayor Exchange Day will be held Monday, May 17 with Chelsea village representatives heading to Gladwin, approximately 20 miles northeast of Clare, and Gladwin officials reciprocating.

Traveling to Gladwin will be Village President John Merkel and wife, Mary Ann; trustees Joe Merkel and wife, Judy; Loren Keezer and wife, Nancy; and Jerry Satterthwaite and friend, Audrey Bucholz. Also attending the exchange program will be

Chelsea Police Chief Robert Aello and wife, Noreen.

Tours of the town, special sites and a fine lunch and dinner will be enjoyed by the Chelsea officials.

Those persons venturing from Gladwin to Chelsea will begin their day at 9:30 a.m., where they will be met at the Municipal Building by their hosts for coffee and photographs.

Beginning at 10:30 a.m., a tour of Chelsea Milling Co. will be (Continued on page six)



VON ACKER took his place among Chelsea's coaching staff recently as girls varsity and Chelsea Aquatic Club coach. A native of Ypsilanti, Acker has recently moved to Chelsea with his wife and daughter and brings with him a great deal of both coaching and pool directing experience.



NORTH SCHOOL ART SHOW: Adding the finishing touches to their mural at North school are art students, left to right, Bill Coelius, Laura Unterbrink, Matt Hubal and Lisa Kolek. The art

show will be presented Tuesday, May 11 and will remain on display throughout the week during the school's annual book fair.



Established 1871  
**The Chelsea Standard** Telephone (313) 475-1371  
 Walter P. and Helen May Leonard, Publishers  
 USPS No. 101-720

Published every Tuesday at 300 N. Main Street, Chelsea Mich. 48118, and second class postage paid at Chelsea, Mich. under the Act of March 3, 1879. Postmaster: Send address changes to The Chelsea Standard, 300 N. Main St., Chelsea, Mich. 48118.

Subscription Rates (Payable in Advance)  
 In Michigan: One year in advance ....\$8.00  
 Six months .....\$4.50  
 Single copies mailed ....\$ .50  
 Outside Michigan: One year in advance ....\$10.50  
 Six months .....\$6.00  
 Single copies mailed ....\$ .75

MEMBER  
**NATIONAL NEWSPAPER ASSOCIATION - Founded 1888**  
 National Advertising Representative:  
 MICHIGAN REPRESENTATIVES, INC.  
 827 N. Washington Ave.  
 Lansing, Mich. 48906

**JUST REMINISCING**  
 Items taken from the files of The Chelsea Standard

#### 4 Years Ago . . .

Thursday, May 18, 1978—

Michigan Week comes to town, along with the mayor of Bloomfield Hills and his wife, Monday, May 22.

Fifty-six Chelsea High school Symphony Band members and more than a dozen teachers, parents and Band Booster members traveled to Alexandria, Va., Thursday, May 11, for a week-end symphony band concert exchange with the Groveton High school there.

A unique opportunity for children and grandparents to share their experiences in a learning environment will happen Thursday, May 18 at South Elementary school.

Harold Salzer of Dana Corp., has been elected to his sixth three-year term as president of the UAW Amalgamated Local No. 437.

All of the voters in the Chelsea School District will have an opportunity to meet the five candidates seeking two positions on the Chelsea School Board in a special meeting Monday, June 5 in the high school cafeteria.

#### 14 Years Ago . . .

Thursday, May 16, 1968—

Chelsea School Board announced the high school administrative staff and the man who will fill the creation of a new position. Bruce W. Galbraith, present director of the high school band, has been named the new high school assistant principal.

The final assembly of events for Michigan Week, May 19-25, has been released by general chairman Arden Musbach, and publicity chairman, Conrad Hafner. Historical backgrounds, mayoral exchange and exhibits will characterize the week.

Seven persons have filed petitions in order to run for two available positions on the Chelsea School Board. Those seeking election are Gary A. Albrecht; L. D. Guinan; Edward E. Lewis; Keith L. Boylan; Floyd E. Walz; Robert Updegraff; and incumbent Donald Irwin.

#### WEATHER

##### For the Record . . .

	Max.	Min.	Precip.
Tuesday, May 4	72	52	0.00
Wednesday, May 5	82	54	0.00
Thursday, May 6	83	61	Trace
Friday, May 7	72	63	1.89
Saturday, May 8	71	58	0.00
Sunday, May 9	76	62	0.00
Monday, May 10	74	50	Trace

Over the next few years, the risk of death from lung cancer will be 8 to 12 times higher for women who are heavy smokers than for those who do not smoke.

Herbert L. Frisinger, Washtenaw County's representative on the Board of Commissioners of the Huron-Clinton Metropolitan Authority, will begin his 23rd year of service on the regional park agency on May 15.

#### 24 Years Ago . . .

Thursday, May 15, 1958—

Next Wednesday, May 21, Chelsea will participate in the nationwide Civil Defense alert, scheduled to be signalled at an unannounced time between 8 a.m. and 6 p.m. by a series of short blasts of the fire siren for a period of three minutes.

Sylvan and Ann Arbor townships tied for fifth place in percentage of 1957 taxes collected by local treasurers. Both townships' paid-up taxes are listed at 96.3 percent of the totals levied.

Non-skid road coating will be applied to M-92 south in the near future according to reports from Lansing.

Mr. and Mrs. Frank Reed have purchased the Chelsea Bakery at 114 W. Middle St. and took over its operation Monday, May 5. Former owners were John Russell and William Lewis.

Chelsea High school seniors left by train today and headed to New York City where they will spend a long week-end. They are due back in classes by Tuesday.

#### 34 Years Ago . . .

Thursday, May 20, 1948—

Chelsea is well organized with a number of enthusiastic workers to carry through the local solicitation of funds for the American Overseas Aid-United Nations Appeal for Children this week.

Thomas Young was appointed assistant chief of the Chelsea Fire Department at the Village Council meeting held Monday night, May 17.

This year for the first time, Chelsea will have two Poppy Days as American Legion representatives sell the crepe-paper poppies hand-made by veterans.

The Chamber of Commerce meeting held this week found nearly every business in Chelsea represented in preparation for this year's Chelsea Days, scheduled to be held Friday and Saturday, June 25 and 26.

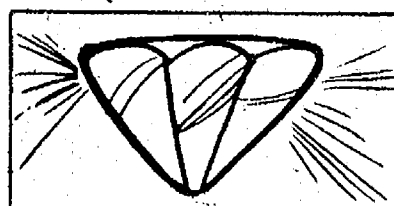

Most topaz is white or blue. The famed golden variety is actually very rare.

## ★ MICHIGAN MIRROR ★

By Warren M. Hoyt, Secretary, Michigan Press Association

#### Financial Problems Remain As Senate Defeats Income Tax Hike

The governor and members of the Legislature will have to begin looking at alternative ways of solving the state's \$611 million deficit following a resounding Senate defeat of a temporary income tax increase.

Although the Senate rejected the six-month tax hike of 1 percent, the issue is not dead as the state's money woes remain real and the state is in jeopardy of a downgraded bonding rate in New York.

The proposed tax increase, after the Senate's second rejection, will go to a six-member Senate/House conference committee and could come back before the Legislature for another vote.

Legislative leaders, however, did not hold out much hope that the conferees could find a plan that would be saleable in both houses.

The House was able to pass the bill only after a grueling all-night session; the voting board was kept open 37 minutes to allow intensive lobbying on the floor to round up the necessary majority.

Governor William G. Milliken, who proposed the six-month tax increase as a way to pump new revenues into the state's sagging money supply, said the Senate defeat was a "major setback for the state" and added that "sooner or later the Senate will

have to face up to the realities of life and this state and this Capitol."

Milliken reiterated that the income tax must be the cornerstone of the efforts to solve the state's problems as it is the one source which can supply adequate revenues.

Following the Senate vote, Senate Majority Leader William Faust of Westland said he was unable to convince members there really was a severe financial crisis. He added that local community leaders back home did not fully emphasize the point that additional revenues were needed to avoid local cuts.

Faust said he felt it would be almost impossible to achieve an income increase under the current climate.

That "climate" includes the fact that 1982 is an election year for all 148 seats in the Michigan Legislature as well as the every 10-year reapportionment plan that will ultimately pit incumbents with other incumbents in the same newly redrawn districts.

With the uncertainty of not knowing the outlines of legislative districts and who may or may not be opposing one another, Senate members were just unwilling to vote to a tax hike in an election year.

Senate Minority Leader Robert VanderLaan of Kentwood said the conferees will have to come

back with a plan virtually unchanged from the defeated income tax plan but added, "I don't think there's much chance of it passing."

Meanwhile, the governor is working on a contingency plan which could consist of other measures for revenue augmentation and additional cuts. Already more than \$300 million has been cut out of the current year budget.

Senate members are also looking at alternative plans.

These include accounting changes, welfare benefit cuts, a new tax on radio, television and newspaper advertising and additional program cuts.

While all of this is happening in Lansing, New York bonding companies are watching carefully as the state is going to the market for \$100 million now and another \$500 million in the fall. The state's budget picture will determine an interest rate and the marketability of the bonds.

Whatever plan now comes to the forefront, decisive action needs to be taken—politics aside.

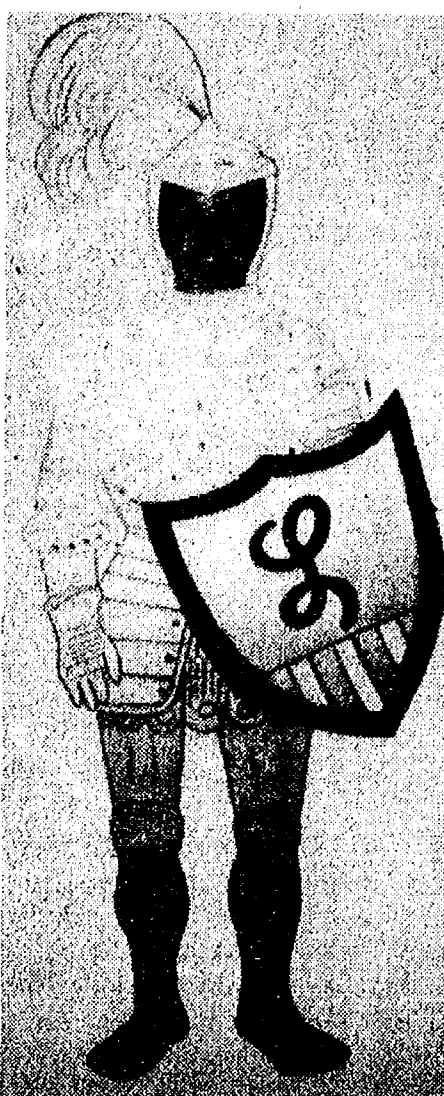

## Uncle Lew from Lima Says:

#### DEAR MISTER EDITOR:

What you do, it says here, is send just \$45 to this outfit and you get back a list of places that will pay your way through college. It's called the Financial Aid Finder Program, and it sounds like more ways to skin the cat that Clem Webster brought up recent at the country store. This ad claims the program knows 3,000 sources that give \$14.4 billion every year in help with college costs. It seems the Social Security Administration closed one hole and 3,000 more opened up.

I took the ad to the session Saturday night, and Ed Doolittle said it didn't surprise him. As quick as the door was shut on grants and loans that students never pay back, he said, somebody would be ready to make big bucks figuring ways to get over, under and around the door. For instant, Ed went on, no sooner did Social Security announce the May deadline to get benefits for college than high school seniors worked a way to go to college before they graduate from high school. Where there's a will there's a way, Ed allowed, and when it comes to getting Government help for the asking there's allus lots of ways.

Clem Webster was strong disagreed with Ed, as usual. Clem said he was foursquare fer making doctors, lawyers and the rest pay back money they borrowed for their education, but helping poor kids go to college that wouldn't be able to without help is a good investment in the country and the kids. He said statics show that college graduates make a third more than high school graduates, and that means they pay more taxes unless they learn how to build tax shelters in college.

General speaking, the fellers was with Clem, but Zeke Grubb said he would amend his motion to note it ain't allus easy to tell where a right stops and a privilege starts. Fer instant, he said, he had saw where cable TV

is now being pushed as a right, like education. Zeke had a clipping where cable TV stamps soon may be give out like food stamps. The thinking is, he declared, that it ain't fair to deny poor folks cable TV services and protection. These cables can be tied to fire alarms and used in classrooms, and the televisions even can be two-way where shut-ins can vote and shop. This country is not about to deny equal education and opportunity on a base of poor.

Furthermore, Zeke went on, since cable TV is run by private companies out to make a profit, and since poor folks can't pay fer cable TV as easy as rich folks it looks like we got another welfare issue. Towns that give cable TV franchises can force companies to offer service to everybody in town, but they can't make the companies give it any more than they can make folks buy it.

Incidental, I saw where a court put a Cincinnati bar in the welfare business. The judge found the bar guilty of overcrowding and ordered it to give \$1,000 of beer to a rest home. Wonder if the old folks had to drink it to satisfy the court.

Yours truly,  
 Uncle Lew.

#### Choir Concert . . .

(Continued from page one)

preparing on their own time with the supervision of Mrs. Barbret. The entire choir will also be performing several lighter numbers to make the evening a special night of entertainment.

## WOOD CHIPS - BARK TOPSOIL - GRAVEL

Open Daily 9 to 6; Sat., 9 to 2

## HURON VALLEY GARDEN CENTER

5024 Jackson Rd., Ann Arbor Ph. 662-6714

## BARN PAINTING

AIR-LESS SPRAY BOOM TRUCK  
 PLUS HIGH-PRESSURE CLEANING

Local References  
 Free Estimates

Quality Work  
 at fair prices

**(517) 521-3840**

Webberville, MI.



★ Auto Glass ★ Glass & Screen Repair  
 ★ Mirrors ★ Aluminum Doors & Framing  
 ★ Shower Enclosures ★ Insulated Glass Units  
 (SPECIAL SHAPES & SIZES)

MIKE WALTON, Owner

769-2722

## KITCHEN REMODELING

★ We at Dutch Country are kitchen remodeling specialists.

★ Expert installation available.  
 ★ Free design layout service.

★ Featuring: HAND CRAFTED AMISH CABINETS.

★ Custom Quality Cabinetry by Fieldstone.

★ Jenn-Air Appliances ★ Delta Faucets ★ Elkay G. Kohler Sinks.

VISIT OUR SHOWROOM

**DUTCH COUNTRY KITCHENS**

146 E. Main 428-7292 Manchester

## PRINTS & CARVINGS

#### ★ CUSTOM FRAMING SPECIALISTS

Prints - Needlework - Photos - Mirrors

#### ★ LIMITED EDITION PRINTS

#### ★ WATERFOWL

CARVINGS by John Hriczak

Working out of our home shop enables us to sell you at WHOLESALE PRICES!

**PAT HRICZAK - 665-0505**

## FUSHIAS - GERANIUMS HANGING GERANIUMS

**69¢ and up**

Cheaper by  
 the dozen.



## ALL VEGETABLE & FLOWERING PLANTS

**2 paks \$1.00**

#### VEGETABLE PLANTS

★ CABBAGE  
 ★ CELERY  
 ★ TOMATOES  
 ★ PEPPERS  
 ★ BRUSSEL SPROUTS

★ HEAD LETTUCE  
 ★ BROCCOLI  
 ★ SWEET ONIONS  
 ★ EGG PLANT  
 ★ CAULIFLOWER  
 ★ RED CABBAGE

Asparagus Plants . . . . . 2-yr. plants 25¢  
 Potted Tomatoes . . . . . 3 for \$1.00  
 Slicemaster and Burpless Cucumbers 3 for \$1.00  
 Honey Rock Muskmelons . . . . . 3 for \$1.00  
 Delicious Watermelons . . . . . 3 for \$1.00  
 Squash - Yellow, Acorn, Butternut,  
 Buttercup, Zucchini . . . . . 3 for \$1.00  
 Centennial Sweet Potatoes . . . 12 for \$1.25

#### FLOWERING PLANTS

★ PETUNIAS  
 ★ ZINNIAS  
 ★ ASTERS  
 ★ MARIGOLDS  
 ★ MOSS ROSE  
 ★ IMPATIENS  
 ★ PANSIES  
 ★ COLEUS  
 ★ LOBELEA

★ COLEUS  
 ★ SALVIA  
 ★ STATTISE  
 ★ SNAPDRAGONS  
 ★ ALYSSUM  
 ★ BEGONIAS  
 ★ DWARF DAHLIAS  
 ★ PEREWINKLE  
 ★ AGERATUM

Wide variety of smaller plants and perennials

**OPEN MON. thru FRI. 8 a.m. to 7 p.m.**

OPEN SATURDAY 8-5; SUNDAY Noon to 5 p.m.

## CHELSEA GREENHOUSE

7010 LINGANE RD., CHELSEA

PHONE 475-1353

3 miles north of Chelsea off Waterloo Rd.

We Telegraph Flowers By F.T.D., Teleflora, Floraflex

## CEILING FAN SALE

We Still Have a Few Fans at

**50% OFF**

We Also Have  
 HUNTER FANS at . . . . . 35% OFF  
 ENCON . . . . . 35% OFF  
 KEN ROYS . . . . . 40% OFF  
 HOMESTEADERS . . . . . 40% OFF

Ceiling Fans are our Biggest Business.  
 All Fans Brought Here Are Serviced By Us.  
 Installation Available.



**MYER'S HEAT & SPECIALTY SHOP**

719 E. Main, Stockbridge

Ph. (517) 851-8434

MASTERCARD AND VISA WELCOME

OPEN 9-5 Mon. - Sat.







**LIONESS CLUB DONATION:** Chelsea Lioness Club donated diapers for nursing patients at the Chelsea United Methodist Retirement Home last week. Making the presentation is Lioness Club

president Karen Strock, third from left, while Carol Peckham, Cindy Adams and Delores Notten gladly accept the useful gifts.

## Church Women Will Observe Fellowship Day

Women of all faiths are welcome to join together as Church Women United celebrates its 1982 Fellowship Day, Friday, May 14.

Serving as the host parish will be St. Mary's Catholic church and the activities will begin at noon in the rectory basement. A pot-luck luncheon will begin the day and those attending are asked to bring a dish to pass and a table service.

There will be two topics of interest to be discussed, "Power of Words—Positive and Negative Usage," will allow group participation, while an informative explanation of the Home Visitation Group will conclude the program.

Babysitting will be provided

## Genoveses Celebrate 31st Anniversary

Al and Marion Genoveses celebrated their 31st wedding anniversary on Wednesday, April 21. Then, the following night, Al won \$90,000 in the Michigan State Lottery grand drawing.

In celebration of their wedding anniversary and new-found wealth, the Genoveses were guests at an anniversary party held Saturday evening, April 24 at the Little Rooster.

Attending the gathering were three of the Genoveses' four children, Carol and George Katula and Jean and Robert Danforth of Chelsea and Marge and Larry Arnett of Dexter. Also present were friends Allan and Pat Allerding, Elna and Vivian Michelson, Ron and Pat Atkinson and Bill Floor and friend Sharon.

Dinner and dancing were enjoyed by all.

## Historical Society Receives Lesson on Fabric Painting

Chelsea Historical Society met with 27 members present Tuesday at the home of Mr. and Mrs. Paul Bosel on N. Delhi Rd. Also present at the regular monthly meeting was Dorothy Abbott who told the group about painting on fabric. Fran and Dorothy met while both were attending classes in stenciling tinware.

Stenciling has been used in all civilizations. In the late 1700's stenciling was used to decorate walls, floor cloths (a forerunner of conglomerae carpeting used in the home). One of the reasons this type of decorating was used to decorate the walls was an attempt to copy expensive wallpaper imported from France. Patterns were very gaudy at first. Often the patterns were symbolic of the way of life. They were explained by Fran Bosel.

The patterns were often drafted on the premises by a "journeyman" who would make the designs on the wall in the attic for viewing by the family and a selection was made, which was then stenciled on the walls. Improvements were made in the way the stenciling was done up to the present time. Mylar material is preferred over artists linen because mylar has a tendency to stay in place. A different stencil is used for each color used. To make the stencils, the design is traced on the mylar with India ink and then cut out with a sharp knife or scissors.

Floor cloths are made on canvas. The first ones were made in England. Usually these were used in the area where the most traffic occurred, the purpose was to save the rugs.

Therum painting (usually done on velvet) started around the 1800's. After you study the pattern, stencils are made on artists linen. This type of painting is done with the ball of the finger with wool wrapped around it. Only transparent colors are used. Young ladies were taught this art in boarding schools and it was popular about 25 years ago. Dorothy Abbott explained the art of therum painting and had several examples to show.

The women explained the difference between country painted tinware and stenciled painting on tin. Stenciling is really tile-ware where the design is drawn on the tin and then painting is done or it could be a design which is applied and usually finished off by varnishing. A primer is applied to the tin before painting.

After the discussions, the guests were invited to stroll through the house and view the many unusual furnishings.

Coffee and cookies were served at the close of the meeting.

Mr. and Mrs. Lee Weiss of Sun City, Ariz. were guests at the meeting.

## Cathy Boomus Cited By Engineering Group

The Ann Arbor Chapter of the Michigan Society of Professional Engineers held its annual program honoring high school graduates on Thursday, April 29 at Weber's Inn. Included among the 10 students who were given certificates recognizing their special achievements was Cathy Boomus of Chelsea.

Cathy has been a member of the National Honor Society, 1979-82, and was a charter member of the Chelsea High school advanced chemistry and physics course. She was also CHS's representative to Girl's State last year and is the recipient of the National Honor Society Senior Character Award.

In addition to her academic honors, Cathy tutors students in both chemistry and physics as a National Honor Society service. She has participated in CHS's annual musicals during her sophomore, junior and senior years and was a member of the school's debate team during her junior year.

This fall, Cathy will attend the University of Michigan where she will seek a bachelor of science degree in chemical engineering and pursue a master of science degree in biomedical engineering. She is the daughter of Elwood and Mary Boomus of 13829 Riker Rd., Chelsea.

Criteria for this recognition and selection by the student's



CATHY BOOMUS

high school included that each nominee majored in physical sciences and mathematics with high scholastic achievement and potential, made a contribution to the school or its activities and plans to continue his or her education in engineering or physical sciences.

In attendance at the dinner were parents and a representative of each high school. Representing Chelsea High school was Stephen S. Leith.

Over one million men and women trained under the GI Bill while still on active military duty.

## Senior Citizen Nutrition Program MENU and ACTIVITIES

Week of May 11 - 18

Tuesday—Pork chop suey, green beans, tomato wedge, buttered rice, fruited Jell-O. Creative expression.

Wednesday—Liver and onions, parsley potatoes, mixed vegetables, bread and butter, cookie. Music appreciation class.

Thursday—Senior Volunteer Recognition—Special luncheon at

the Dexter Knights of Columbus Hall.

Friday—Fish with parsley, baked potato, spinach, muffin with butter, fresh fruit. Cards.

Monday—Beef patty with gravy, mashed potatoes, zucchini creole, bread and butter, lemon pudding, milk. Bingo.

Tuesday—Baked chicken, three bean salad, diced carrots, rice pilaf, pears. Creative expression.

### Piano Recital

Sue Riemenschneider's piano students performed in a recital on Sunday, May 2.

Those students playing solos and duets included Marty Heller, Mikki Lange, Christa Lange, Dawn Weatherwax, Michelle Ball and Rita Trinkle.

### CAROL'S CUTS

40 CHESTNUT

Monday, Wednesday and Friday  
475-7094

Appts. Only  
9:30 a.m. - 3:00 p.m.

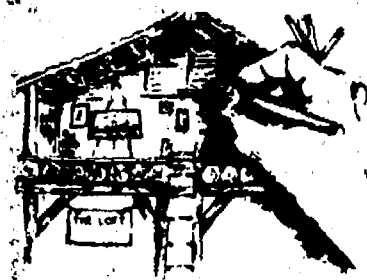

### LIMITED EDITION PRINTS

Solberg•Bateman•Foote•Calle  
Wysocki•Parnell•McClung  
and others

### CUSTOM FRAMING

THE LOFT FRAME and ART GALLERY

Monday-Friday 10-5:30, Saturday 9-4, Sunday 12-4  
107 1/2 S. Main CHELSEA 475-2726

# SPRING VALUE DAYS

SALE

SASSON JR. TOPS ..... Reg. \$13.00 \$8.88

WOMEN'S

PRE-WASHED JEANS ..... 25% Off

SKIVA (all) ..... 25% Off

MEN'S LA TIGRE

GOLF SHIRTS ..... Reg. \$14.99 \$11.88

MEN'S

PRE-WASHED JEANS ..... 25% Off

ALL HEALTH-TEX ..... 20% Off

# DANCER'S

Chelsea's Friendly Dept. Store



MAY 7-23

Neil Simon's  
The Good Doctor



FRI. SAT. 8:15  
SUN. 4:00  
MAIN STREET,  
MANCHESTER  
(313)428-9280



**MUSICAL ENTERTAINMENT** at the Medieval Fair was provided by this duo consisting of harpist Joyce Handler and Nanette Johnston on recorder. They are both members of the Society of Creative Anachronism, Ann Arbor chapter.

## Gale-Alber Vows Spoken In Tennessee

David C. Alber and Evelyn Gale were married Jan. 16 at St. Mary's Catholic church, Athens, Tenn., where David was transferred with the Hoover Co. Parents of the bride are Mr. and Mrs. Ralph Gale of Adrian while the bridegroom's parents are Dolores M. Alber of Chelsea and Donald C. Alber of Florida.

David and Evelyn will be visiting relatives and friends in Chelsea the week of May 16.

In March 1981, 31.8 million children below 18—54 percent of the total—had mothers who were either employed or looking for work, according to the U.S. Department of Labor.

BARBARA M. WEHR, D.D.S.  
JOHN C. WEHR, D.D.S.

FAMILY DENTISTRY

9477 N. Territorial, Dexter  
In North Territorial Family Clinic  
426-4635

Our office hours:  
Monday-Thursday 7:30 a.m.-9:00 p.m.  
Friday 7:30 a.m.-4:00 p.m.  
Most Saturdays 9:00 a.m.-2:00 p.m.

## CHELSEA CRAFT CO.

105 S. MAIN ST., CHELSEA

HOURS: M-F, 9:30 a.m.-5:30 p.m., Sat., 9 a.m.-5 p.m.

## GIFT IDEAS for GRADUATION

Counted Cross Stitch - Crewel - Macrame  
Needlepoint - Latch Hook

PHONE 475-3440

You are invited . . .

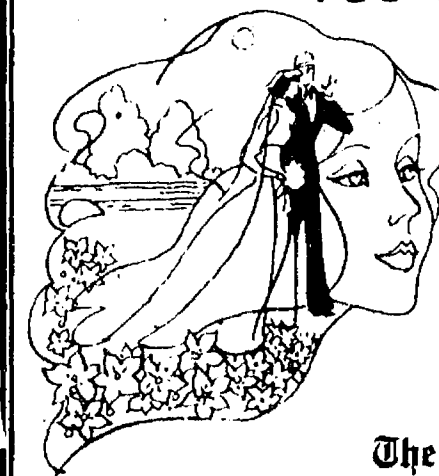

to see our wide selection of wedding stationery and accessories. Beautiful styles in every price range.

The Chelsea Standard

Phone (313) 475-1371  
300 N. Main St., Chelsea

Win her heart . . .  
With a gift that symbolizes  
the two of you . . . together!



Both your birthstars  
joined in solid gold . . .  
A diamond for the future!

We Love You®

Matching pendants also available

WINANS JEWELRY



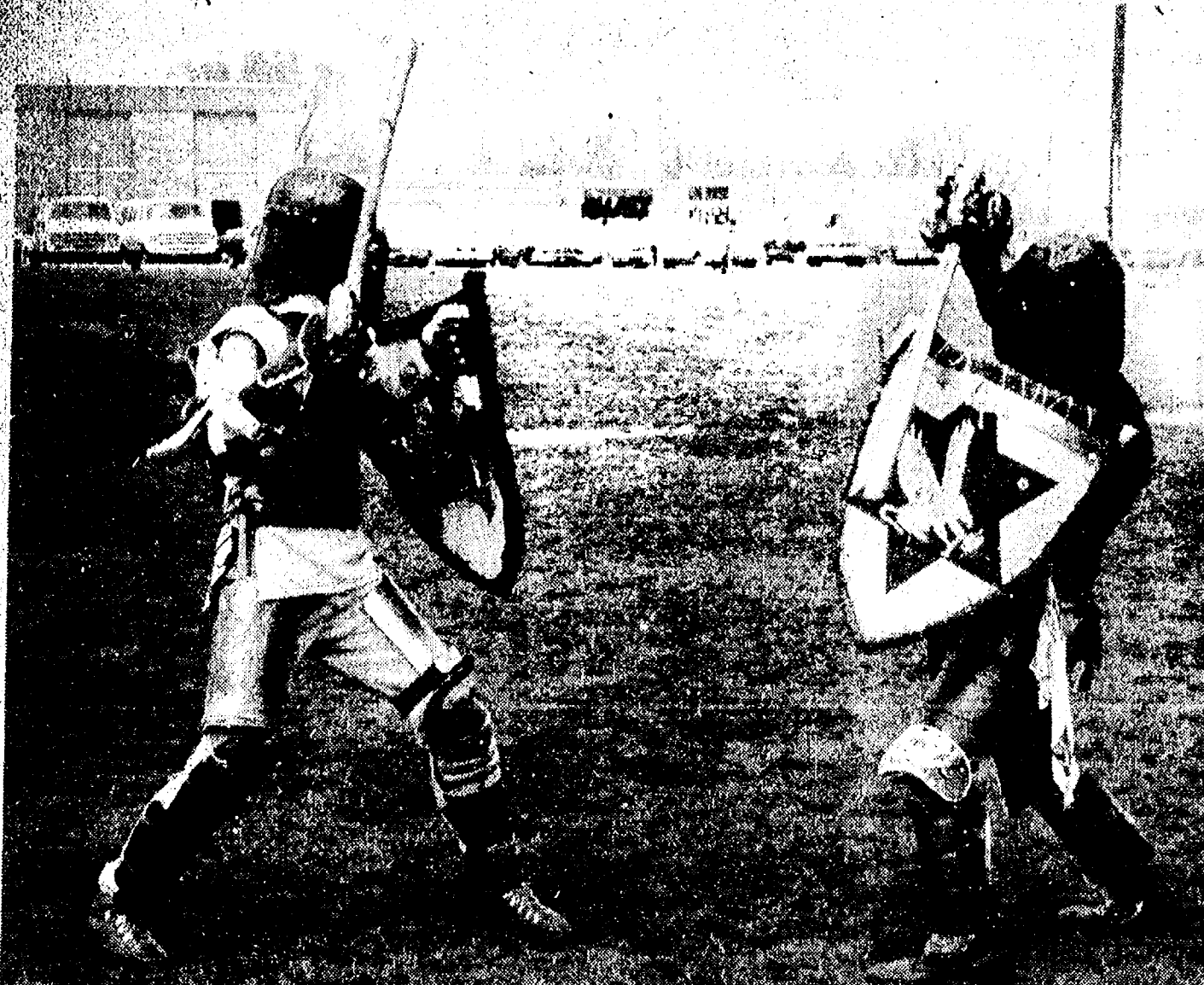

**DUELING KNIGHTS:** Jay Johnston, alias Ian Melan of Scotland, takes on Joe Redding (Squire Ellahuben Itzhak) during a battle for honor at the North school Medieval Fair. Both a members of the Society for Creative Anachronism.



**MARSHA McDOWELL** as a tiler, and her squire pose for a photograph during North Elementary school's second annual Medieval Fair, held Saturday, May 1.

## Inverness Ladies Day Golfers Start Season Thursday

Inverness Ladies Day golfers opened their season Thursday, May 6 with a business meeting in the clubhouse.

The meeting was called to order by the president, Betty Korzelius. Minutes were read by Secretary Sue Holland.

New members were introduced. They are Dorothy Hanson, Mildred Grohs, Dorothy Lavey, Glenna Bittle, Marty Kolander and Vi Scott.

The calendar for the year was presented and rules and regulations were discussed.

Regular golf followed the meeting. Hostesses were Sue Holland and Betty Korzelius.

Subscribe today to The Standard.

## Scout-O-Rama Slated Saturday at Brighton School

The annual Scout-O-Rama will be held Saturday, May 15 at Brighton's Maltby Middle school with approximately 300 Livingston county and western Washtenaw county Cub Scouts and Boy Scouts participating.

Doors open at 11 a.m. and the day's activities end at 6 p.m. There is a \$1 per person admission charge and Scout-O-Rama is open to the public.

Displays and demonstrations of both indoor and outdoor Boy Scout activities will be featured and will provide the public with an opportunity to see first hand what scouting is all about.

Telephone your club news to 475-1371

# Chelsea Charms Earn 19 Hospital Week Medals at Temperance

Eleven twirlers from the Chelsea Charms baton twirling corps ventured to Temperance on Saturday, May 1 for an NBTA open baton twirling contest. The girls returned to Chelsea with 19 trophies and numerous ribbons and "place" awards.

Christine Dunlap, 8-year-old daughter of Mr. and Mrs. Tom Dunlap, gained her most contest achievements to date by bringing home three of the trophies, including two first place awards in military strut and basic twirl. Winning first in basic twirl allowed her to compete against a field of 16 contestants in the final twirl-off for the baton camp scholarship for ages 0-10. Chrissy placed second and just missed the top award by two-tenths of a point. She also won the third place trophy in the novice solo and competed well in basic strut.

Michelle Graflund continued her fine performances with a first place trophy in basic strut against a group of 19 girls. In modelling, she took the second place trophy and in military strut she captured a fifth place trophy against heavy competition. In both fancy strut and novice solo, she gave an excellent showing. Michelle is the 10-year-old daughter of Mr. and Mrs. Steve Graflund.

Five-year-old Nicole Schultz, daughter of Mr. and Mrs. Steve Schultz, continued her winning streak by taking the first place trophy in military strut, the second place trophy in basic strut and by capturing her first award in the modeling category in the 0-6 age group. In modeling she won a fifth place ribbon.

The only first place in the very difficult novice division was won by 5-year-old Kori White, daughter of Mr. and Mrs. Gary White. Kori also placed second in military strut and fifth in basic strut. In modeling, Kori captured a sixth place while in the basic twirl twirl-off of all previous first place winners for the past two years, Kori placed fifth from a field of 16 twirlers.

Amy Scibor, 6-year-old daughter of Mr. and Mrs. Tom Scibor, scored exceptionally high in every category she entered. In special beginner solo, Amy won the second place trophy and in modeling, basic strut and

military strut, she earned third place awards.

Capturing three fourth place awards, Kristin Clark, 8-year-old daughter of Mr. and Mrs. Joseph Clark, scored well in all of her events. She placed in special beginners solo, novice solo and in basic twirl finals for the scholarship. In both basic strut and military strut she made excellent showings.

Amy Weir, 8-year-old daughter of Mr. and Mrs. Glenn Weir, excelled in the basic twirl finals and took the third place award. Amy also placed fourth in military strut and made an excellent showing in both basic strut and special beginner solo.

In the more difficult older age group, Susan Schmunk, drum major of the Charms and assistant baton teacher, placed fourth in the basic twirl finals for the 10-16 age group. Susan, the 12-year-old daughter of Mr. and Mrs. Charles Schmunk, also made excellent showings in basic strut, novice solo and military strut. Susan's little sister, Betsy Schmunk, competing only in basic strut, strutted exceedingly well for a beginning 5-year-old new to the contest circuit.

Liz Maurer, 12-year-old daughter of Mr. and Mrs. Dale Maurer, took the third place award in the difficult twirl-off for basic twirl. She earned the award among a field of 22 twirlers. She also competed well in both basic strut and special beginner solo.

In her second contest, Minta van Reesema, 12-year-old daughter of Dr. and Mrs. Frederick van Reesema, took the fifth place award in basic strut from a field of 19 marchers. Minta also scored high in basic twirl solo, military strut and novice solo.

Preparing for future contest participation were Chelsea Charms' twirlers Becky Kern with her mother Vicky Kern, Laurie Honbaum, Kate Steele and her mother Sarah Steele.

Other Chelsea observers at the contest were Jill Dunlap and daughter Amy, Sue Scibor and son Jason, Linda White, Becky Schultz, Barbara Clark, Sandy Schmunk, Norma Graflund, Dale and Eleanor Maurer and son Timothy, Debbie Evison, Lisa Grammatico, Tany Grammatico, and Chelsea Charms teacher and coach, Rita Wilson-Howard.

# Hospital Week Being Observed

The series of community events offered by Chelsea Community Hospital during National Hospital Week, May 9-15, is continuing.

All events are free of charge and open to the public. For further information about the events, contact Karen Pyett, 475-1311, ext. 360.

A time to "Get Acquainted With Your Pediatrician" will be provided on May 12 at 7:30-9:30 p.m. in the Chelsea Community Hospital dining room. The evening will offer an open forum for questions and answers with Dr. Mary Westhoff, pediatrician.

Learn how to deal with the "The Grief and Grieving Process" when the Rev. Robert Welkart presents a lecture on this topic to the senior citizens of Stockbridge. It will be held in the Stockbridge Township Hall on May 14, at 1 p.m.

Dr. Michael Szymanski will provide physician coverage at the Dexter High school track meet on May 22. Dr. Szymanski will also provide physicals for members of the Dexter High school athletic programs at a later date to be announced.

The Lions Club of Grass Lake will sponsor "An Evening With Dr. Mark Leventer and Dr. Kathleen Anzick," open to all community members, to provide an opportunity for Drs. Leventer and Anzick to introduce their practice to the Grass Lake area. It will be held on May 27 at 7 p.m. in the Grass Lake Community Building.

On June 22, "Protecting Your Child from Sexual Assault" will be presented by Marilyn Territt, PhD, in the Chelsea Community Hospital dining room between the hours of 7:30 p.m. and 9:30 p.m.

Telephone your club news to 475-1371

**D. C. CHIMNEY SERVICE**

9823 Dexter-Piquette Rd., Piquette, Mich.

878-6207  
475-8503

## FRANK GROHS CHEVROLET IN DEXTER

Would be pleased to take care of all your service, body shop needs, including Chevrolet warranty work on your present Chevy.

Give **ROLLY SPAULDING** or **CHARLIE FREDETTE** a call at 426-4677 "Get the Best for Less"

## Kaiser's Greenhouse

12700 Jaycox Rd., Stockbridge  
Open 7 Days, 8 a.m. - 9 p.m.



Geraniums  
Flowering Annuals  
Vegetable Plants  
Hanging Baskets  
Ceramics

Melon, Squash & Cucumber Plants

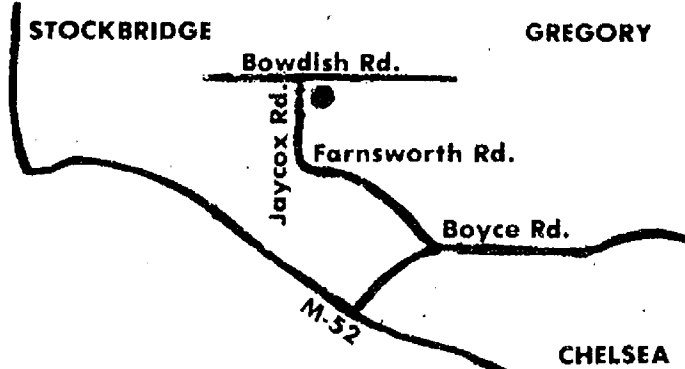

(517) 851-8745

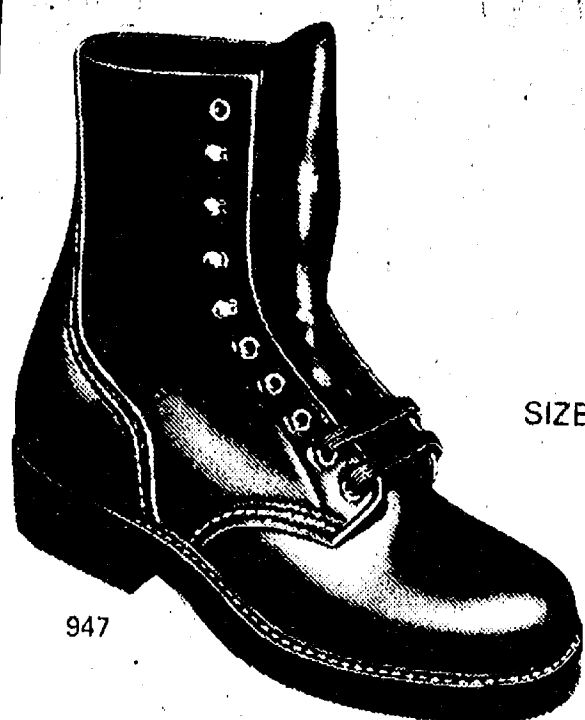

## GREAT BOOT FOR FARM

A	B	C	D	E	EE	H
9-14	8-15	8-14	6-16	6 1/2-13	6 1/2-14	7-13

**RED WING**

Feel really fit... for farm work.

**FOSTER'S MEN'S WEAR**

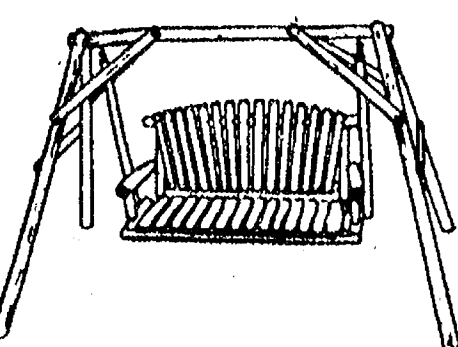
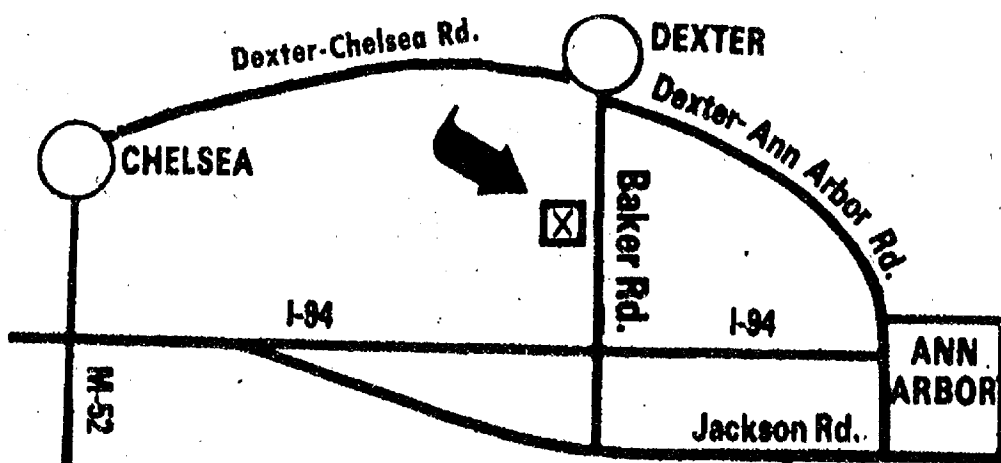
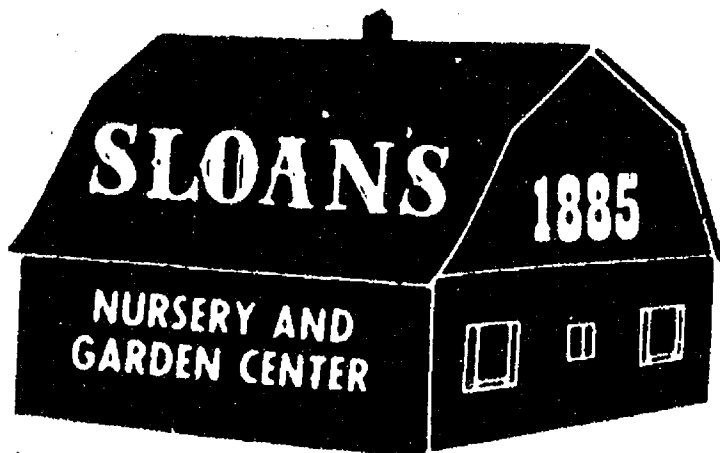

**RUSTIC FURNITURE**



## IS IT SPRING YET? YES, at SLOAN'S

Come and visit one of the area's largest nursery and garden centers, and browse through our huge selection of top quality, northern grown, nursery stock.

## RAILROAD TIES Landscape & Timbers

### PATIO STONES

8"x16"

2 for 99¢

### VEGETABLE PLANTS, ANNUALS & PERENNIALS



#### Fruit Trees

Huge selection standard or dwarf apple, peach, pear, cherry & plum. Also berry bushes.

#### GROUND COVERS

By the Flat Pachysandra or Myrtle (vinca-minor) \$895 Flat

**STRAWBERRIES BY THE FLAT.**

**ALL SCOTTS & WONDER GRO-NOW ON SALE.**

**LANDSCAPE DESIGN SERVICE AVAILABLE**

**OPEN MON.-FRI. 9-8, SAT. 9-6, SUN. 10-5**

1885 BAKER RD. DEXTER  
1-mile North of I-94, Dexter Exit.

VISA

Master Charge

## SUMMERS CLEANING SERVICES

RESIDENTIAL - COMMERCIAL

Carpets - Walls - Upholstery - Floors  
General Office Cleaning

**475-3320**

MIKE SUMMERS

## Commercial - Residential - Industrial CHELSEA GLASS

SALES and SERVICE

140 W. Middle St. Chelsea

- ★ SHAT-R-PROOF
- ★ CARLITE
- AUTO GLASS & MIRRORS
- STORE FRONTS
- INSURANCE WORK Home and Auto

### Home Seal Storm Windows & Doors

THERM-O-PANE  
INSULATED  
GLASS

- PLEXIGLASS
- SHOWER DOORS
- TABLE TOPS
- MIRRORS
- SUN ROOFS

## AUTO GLASS & WINDSHIELD Installation Specialists

Call 475-8667 or (517) 782-4524



# 14th District Court Proceedings

**Week of May 3 - 7**  
**Judge Kenneth Bronson, presiding**  
 Garry Newman was sentenced for impaired driving to \$305 fines and costs and Alcohol Education Program.  
 James Wroblewski was sentenced for impaired driving to \$305 fines and costs and Alcohol Education Program.  
 Hascal Laraway was found guilty of open intoxicants. Sentenced to \$50 fines and costs and one day probation work program.  
 Robert W. Schenk admitted responsibility to reckless driving. Sentenced to \$50 fines and costs and Defensive Driving School.  
 Michael Reed was sentenced for impaired driving to four days jail work program Sundays, \$605 fines and costs, Alcohol Education Program and six months probation.  
 Moses Trout, Jr., was sentenced for impaired driving to \$350 fines and costs and Alcohol Education Program.  
 Sammie McCarkle pled no contest to driving under the influence of liquor. Sentenced to \$300 fines and costs, Alcohol Education Program in Maryland, 90 days restricted license to and from Alcohol Education Program and in the course of employment.  
 Ross Marshall was found guilty to driving under the influence of liquor. Sentenced to 10 days Sunday jail work program, \$550 fines and costs, license restricted six months to and from and in the course of employment and work program.  
 Walter Smith was sentenced for driving under the influence of liquor and driving with license suspended to 60 days Washtenaw County Jail, \$905 fines and costs, two years probation, no drinking, 30 days suspended, license suspended two years, antifuse and alcohol counseling.  
 Dan A. Moleski admitted responsibility to no proof insurance. Sentenced to \$100 fines and costs.  
 Dan A. Moleski admitted responsibility to no proof registration. Sentenced to \$50 fines and costs.  
 Sidney Thurston was sentenced

for larceny under \$100 to one year probation, no alcohol or drugs, restitution \$80, eight days Washtenaw County Jail, credit time spent, \$100 fines and costs.  
 Rejean Yargeau was sentenced for impaired driving to \$300 fines and costs and Alcohol Education Program.  
 Thomas Winans was sentenced for impaired driving to \$305 fines and costs and Alcohol Education Program.  
 Bradford Stutz was sentenced for impaired driving to \$650 fines and costs, Alcohol Education Program and six months probation, 10 days Washtenaw County Jail, no drinking six months.  
 Bradford Stutz was sentenced for no valid operator's license on person to \$100 fines and costs of 10 days.  
 Harold Kunzelman was sentenced for impaired driving to six months probation, no drinking, Bixby Hospital alcohol program, 10 days jail work program Saturdays, \$655 fines and costs and 80 days jail suspended.  
 Alfred Sannes pled guilty to open intoxicants. Sentenced to \$50 fines and costs and one day probation work program.  
 Thomas J. Lopp pled guilty to no proof insurance. Sentenced to \$50 fines and costs.  
 Ray Urbanowski was sentenced for driving under the influence of liquor to \$655 fines and costs, one year probation, no drinking, Annapolis Hospital, six months restricted license to and from work and hospital, seven days Washtenaw County Jail, credit one spent, Salanac Saturday only work program allowed.  
 Robert Dugener was sentenced for impaired driving to \$305 fines and costs and Alcohol Education Program.  
 Michael Rocco was sentenced for impaired driving to \$305 fines and costs, no drinking or drugs.  
 Tim Cole was sentenced for never obtaining an operator's license to two days probation work program, fines and costs suspended.  
 Ralph Stefan pled guilty to no valid operator's license on person. Sentenced to \$45 fines and costs.



**SOUTH SCHOOL'S ANIMAL DISPLAY**  
 featured creatures ranging from simple protozoa to complex mammals last week. Here, students

Tracy Elliott, Heather Schauer and Robyn Krichbaum display a mounted pheasant.



**ANIMAL EXHIBITION:** Last Thursday, students in Mr. Bullock's South school class enjoyed an animal exhibit, displaying animals ranging from simple protozoa to complex mammals. Above, Ricky Foster, Matt Forner, Kelli Kanten and Carey MacIag examine a mud puppy.

Patients in Veterans Administration hospitals have given high service marks in a recent patient satisfaction survey. Nearly 80% of those surveyed gave favorable grades to physician and nursing care, food, and cleanliness.

## Senior Citizens Sponsor Overnight Trip to Indiana

Chelsea Senior Citizens Center will sponsor a two-day trip to Indiana, Thursday and Friday, May 20 and 21. This will be the local group's first overnight trip of the season.  
 Arriving in Fort Wayne, the trip will include authentic Amish cooking and lifestyle, a guided and narrated tour of the city and a historical presentation of life in Fort Wayne in 1816 as re-created by a theatrical organization.  
 In addition, effects of this spring's flooding on the city will be examined. The day will close with an opening night civic theater production.  
 All meals, except the second day breakfast, are included in the tour price of \$80 for double occupancy, \$77 for triple occupancy and \$75 for quad occupancy.  
 Chartered bus will leave from the bus garage at 8 a.m. Thursday and will return at approximately 5 p.m. Friday.

In 1971, five postal unions merged to form the American Postal Workers Union (APWU) with nearly 300,000 members, according to a publication of the U.S. Department of Labor.

## We build special storage buildings.

Cuckler pre-engineered, all-steel buildings for storage on the farm, business and industry. Wide variety of types and sizes. Let us help you plan and build for your present and future needs.

**Cuckler**  
 AUTHORIZED BUILDER  
**DICK POLJAN**  
 13875 MCKINLEY  
 CHELSEA, MICH.  
 Ph. 475-2921

## Bikers, Joggers Create Night-Time Traffic Hazard

Chelsea Police Department reports that with the onset of spring-like weather, numerous complaints regarding joggers and bicyclists in the roadway have been brought to their attention.  
 According to Chief Aeillo, Chelsea Police have been informed of joggers wearing dark clothing in addition to no reflective strips for night-time jogging and are frequently unconcerned with moving for oncoming traffic. Much the same is true for bicyclists.  
 Should they be observed by Chelsea Police, joggers and bicyclists could be cited for impeding the flow of traffic. "Still," according to Chief Aeillo, "despite the fact that we could issue citations for slowing traffic, our basic concern is for the health and well-being of these people."

## Industry Survey

(Continued from page one)  
 could do for them, 14 thought things were moving in the right direction. The remaining eight suggested the following: help create good business atmosphere thus making the area more attractive to companies; provide a voice of industry to the community; improve communication between area business and various levels of government; improve the flow of information about area business to people in the community via local news media, meetings, etc.  
 The Chelsea Area Chamber of Commerce is pledged to helping to correct some of the identified problems and to assist local business and industry in every way that it can.

## Key Club Group Attends Convention

During the first week-end in May, four Chelsea High school students attended the State Key Club Convention held in Flint. More than 40 Key Clubs from across the state were represented there by 280 students and their advisors.  
 At the three-day convention, the students took part in seminars on leadership and being involved, participated in essay and achievement contests and shared ideas with other clubs on projects in the community. The convention concluded with the election and installation of new State Key Club officers.  
 Representing Chelsea High school there were Wendy Smith, Sandy Young, Rob Bentley and Tom Nemeth. The group was accompanied by its advisor, Sam Vogel and his wife, Cheryl.  
 Key Club is a community/school service comprised of high school students and the organization is sponsored by the local Kiwanis Club. Chelsea's Key Club is presently the only Key Club in Washtenaw County. It was announced by Kiwanis Governor Paul Tomshay of Dexter that his local school was starting a Key Club to serve the community and schools in Dexter.

Projects that the Chelsea Key Club has undertaken during the past year include refurbishing the Chelsea High school sign, fixing leaks in overhead walkways, and ordering new directional signs to Chelsea High school. Also, club members have assisted the Kiwanis Club with their children's Christmas party and with the Farmer's Night banquet.

## KILL LAKE WEEDS

Proven Aquacide pellets destroy unwanted underwater weeds.

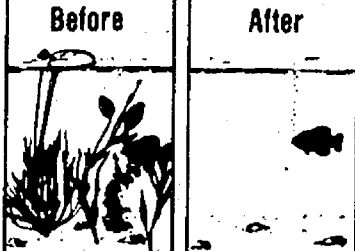

Spread marble sized pellets like grass seed. Effectively kills weeds at any depth.  
 Registered with Federal Environmental Protection Agency.  
 Used and tested by many State conservation departments.

10 LB. Can (Treats 4,000 sq. ft. of lake bottom) \$32.95 includes delivery. (48 lb. carton, \$119.95 includes delivery).

Or write for information to:  
**AQUACIDE CO.**  
 308 Prince St. Dept. MI 34 P.O. Box 3367, St. Paul, MN 55165

**THURSDAY IS ROAST BEEF BUFFET NIGHT at THE CAPTAINS TABLE**  
 A delicious cut of roast beef with potatoes, vegetable, roll and salad bar  
**\$5.50** (\$3.00 children under 12)  
**8093 MAIN ST. DEXTER** **PHONE 426-3811**

## The Chelsea Standard

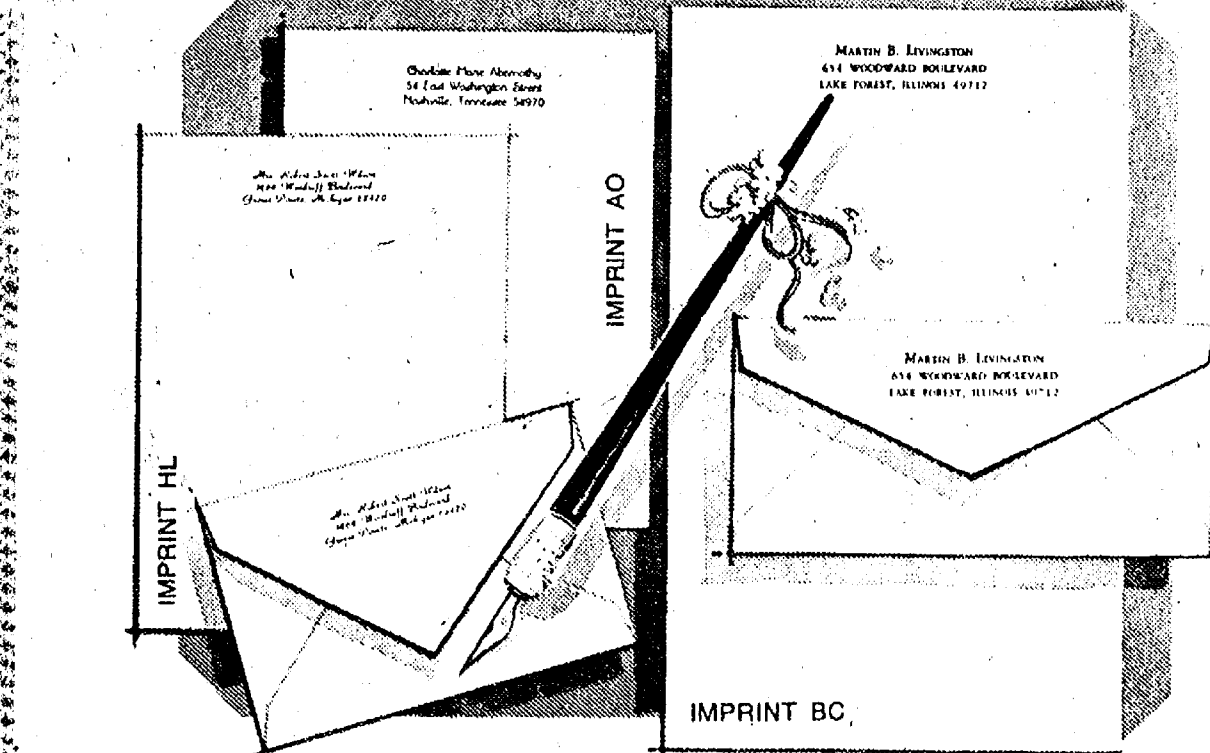

**MAY SALE**  
**Rytex Charter Club Vellum Stationery \$8.95** regularly \$16

Always correct, this superior letterpaper assures good taste for all your writing needs. Offered in Princess or Monarch sheet sizes with paper color in choice of white, pale blue or soft grey. Choice of three imprint styles as shown (HL, AO, BC) printed in navy blue, deep grey or cherry red. Beautifully gift boxed, 100 Princess sheets and 100 envelopes or 80 Monarch sheets and 80 envelopes.  
**Special Bonus:**  
 50 extra, unprinted sheets for use as second pages... only \$3 with order.

**THE CHELSEA STANDARD**  
 300 N. Main St., Chelsea, Mich. 48118  
 CHARTER CLUB VELLUM: \_\_\_\_\_ boxes at \$8.95 a box  
 INCLUDE BONUS: ☐ (check) 50 extra, plain sheets at \$3.00

Imprint Name \_\_\_\_\_  
 Street \_\_\_\_\_  
 City \_\_\_\_\_  
 State, Zip \_\_\_\_\_

Check choice of: paper size & color, imprint style and ink color.  
 PRINCESS SIZE: ☐ White (7000) ☐ Blue (7050) ☐ Grey (7060)  
 MONARCH SIZE: ☐ White (7100) ☐ Blue (7150) ☐ Grey (7160)  
 Imprint Style: ☐ HL ☐ AO ☐ BC Ink Color: ☐ Blue ☐ Grey ☐ Red

ORDERED BY \_\_\_\_\_  
 Address \_\_\_\_\_ Apt. \_\_\_\_\_  
 City, State, Zip \_\_\_\_\_  
 Account No. \_\_\_\_\_ Phone \_\_\_\_\_  
☐ Check ☐ Payment enclosed. Sorry, no C.O.D.'s.  
 Please include Michigan Sales Tax

## Jiffy market

Big Enough To Serve You... Small Enough To Know You!  
 Corner of Sibley and Werkner Rds. - Chelsea, Michigan 48118  
 PHONE 475-1701 Sale Prices Good May 11 - May 15

Complete Fresh Meat Dept. - U.S.D.A. Choice Beef - The Finest of Fresh Pork

## JIFFY MARKET MEAT DEPT.

U.S.D.A. <b>ROUND STEAK</b> . . . . lb. <b>\$1.98</b>	<b>FRESH GROUND ALL-BEEF</b>
YOUNG - PORK - LEAN - TENDER QUARTERED <b>PORK LOINS</b> 1/4 pork loin sliced into 9-11 chops lb. <b>\$1.49</b>	<b>HAMBURGER</b> lb. <b>\$1.49</b> 1-LB. PKG. <b>FRANKS</b> . . <b>\$1.89</b> 1-LB. PKG. ECKRICH <b>BOLOGNA</b> . <b>\$1.99</b>

## COLBY LONGHORN

<b>CRACKED WHEAT BREAD</b> 24-oz. loaf (1 lb. - 8 oz.) <b>79¢</b>	<b>WESLEY'S QUAKER-MAID COCONUT FUDGE</b> Flavor of the Month 1/2-gal. ctn. <b>\$1.99</b>	<b>FARM-MAID DAIRY HOMOGENIZED MILK</b> . . . . gal. <b>\$1.98</b>
<b>FRESH - LOCAL - FARM LARGE EGGS</b> <b>69¢</b> doz.	<b>CALIN'S POTATO CHIPS</b> BAR-B-Q - SOUR CREAM REG. OR MARCELLE 7-OZ. BAG <b>99¢</b>	<b>LOW-FAT MILK</b> . . . . gal. <b>\$1.69</b>
<b>CABANA CHEESE PUFFS OR CHEESE POPCORN</b> 3-1/8 oz. bag <b>2 for \$1</b>	<b>CALIFORNIA HEAD LETTUCE</b> <b>59¢</b>	<b>1-LB. CRTN. COTTAGE CHEESE</b> . . <b>89¢</b>
<b>VERNORS R. C. COLA</b> <b>VERNORS DIET A &amp; W ROOT BEER</b>	<b>6</b> pac 12-oz. cans <b>\$1.89</b> Plus Deposit	<b>SOUR CREAM</b> . . . . pt. <b>79¢</b>

**FRESH MEATS - GROCERIES - PRODUCE - BEER - WINE - LIQUOR**  
**Open 7 a.m. Morning to 10 p.m. Nights - 7 Days A Week**



## Letters to the Editor

Dear Editor,

I would like to publicly thank Mr. and Mrs. Dan Murphy for their contribution towards making it possible to purchase the sod for our Chelsea High school baseball teams. For the first time in many years our baseball field is something to be proud of.

There are many other thanks to give: John Elsenbeiser for use of his equipment, the Booster Club for the electronic scoreboard, Coach Welton for many hours of hard work and many others who spent many hours.

Chelsea baseball could use your support at the baseball games as well as the football and basketball games. Come and see our beautiful field and help our baseball program. My thanks.

A Fan.

Dear Mr. Editor,

I would very much like to share with you some goodness that rubbed off on me, in my life. Being a Senior Citizen, I have lived a fair number of years now, and my faith in people has been a bit shaken from time to time. Recently the young people of our community have once more revitalized my belief in them. Having been a school teacher for many years, I love and understand young people. They're just about my most favorite kind of folks.

St. Mary's Catholic church has a nursery every Sunday at the 10 a.m. Mass. While adults supervise, young girls volunteer their time to help keep the nursery a nice place to be in. I am so proud of these girls I would like them to have some public praise.

In a recent Chelsea Senior Citizen newsletter a young man advertised he would like to help any Senior Citizen by doing chores for them. I called this young man and he came. Did terrific work and would not take a cent for his time. He has a job in town, and does not need the money, he just wanted to be of help to someone. Bob McKenney is his name. How nice it is to know him.

Neighbors are a blessing too. During the deep snow of this past winter, Louis and Doney Joseph cleared our walk and driveway. God Bless you all, you make this world a better place to be in. I asked another friend of mine to write this letter for me, and Millie Warner did just that.

Mrs. Ruth Zeeb.

Dear Editor,

I am looking for the man and woman who were downtown walking with their daughter last Wednesday evening, May 5th, 8:30 p.m., and saw a dog being thrown out of a second story window on Main St. These people were concerned enough to go to the Chelsea Police Department to place a report, however, the dispatcher failed to take their name and address. Since they were eye-witnesses to the incident, their report is necessary before any further action can be taken. Action needs to be taken against this type of person. Personally, I think it is very tragic to witness such a deliberate act of cruelty to a defenseless animal. So please contact the Chelsea Police Department as soon as possible. Knowing the type of person we are dealing with, I am reluctant to add my name.

A Concerned  
13-Year Old  
Animal Lover



The first state board of health was formed in Massachusetts in 1870.

# COMMUNITY CALENDAR



## Monday—

Chelsea Kiwanis Club meets every Monday, 6:30 p.m. at Chelsea Community Hospital.

Chelsea School Board meets the first and third Mondays of each month, 8 p.m., in the Board Room.

St. Mary's Altar Society, first Monday of each month, 7:30 p.m., at Rectory basement.

Chelsea Lioness, second Monday of each month at the Meeting Room in the Ann Arbor Trust Co. on M-52, Chelsea, at 7:30 p.m. Call 428-7179 or 475-9455 for information.

Lima Township Board regular meeting first Monday of each month, 8 p.m., Lima Township Hall.

Parents Without Partners, Monday, May 17, 8 p.m. Call Jane at 761-1592 for directions.

Recreation Council, second Monday of each month, 7:30 p.m. in the Village Council room above the police offices. Open to the public.

Huron Valley Mothers of Twins Club annual installation banquet Monday, May 17 at the Flaming Pit, Washtenaw Ave., Ann Arbor. For further information please contact Chris Frayer at 485-7956 or Debbi Jarvi at 971-9549.

## Tuesday—

Lima Township Planning Commission, third Tuesday of each month, 8 p.m., Lima Township Hall.

Chippers Golf League begins Tuesday, May 11 at 9 a.m. Sparrow Hawk Golf Course. If interested in joining call 475-7831 or 475-7531.

Chelsea Village Council, first and third Tuesdays of each month.

Sylvan Township Board regular meetings, first Tuesday of each month, 7 p.m., Sylvan Township Hall, 112 W. Middle St.

Inverness-Country Club pot-luck and euchre party, 6:30 p.m., first Tuesday of each month.

Lions Club, first and third Tuesday of every month, 6:45 p.m., at the Wolverine Lounge.

Chelsea Community Hospital Nutrition Program, pre-natal nutrition classes, fourth Tuesday of each month, 6 to 7 p.m. at the hospital. To register, phone 275-1311 (ext. 354). Class is free of charge.

Rebekah Lodge No. 130 first and third Tuesday of each month, 7:30 p.m.

Chelsea Child Study Club second and fourth Tuesday of each month, 8 p.m.

Chelsea Jaycees, first Tuesday of each month. For more information call Jerry Martell, 475-1966.

Chelsea Rod and Gun Club regular meeting, second Tuesday of each month at the clubhouse, Lingane Rd.

Huron River food co-op forming, new member openings. Next meeting, June 15, 7 p.m., St. Joseph convent basement, Dexter. For product and price information call Jan Dohner, 475-9633.

## Wednesday—

Chelsea Communications Club, fourth Wednesday of each month, 8 p.m., Chelsea Lanes basement meeting room.

Lima Center Extension Group meeting Wednesday, May 12, 10:30 a.m., Lima Township Hall. Lesson on wicker weaving by Marge Hanning. Hostesses, Katherine Seitz and Marian Elsemann.

Salad Luncheon/Fashion Show, Wednesday, May 12, 12:30, St. Andrew's church, Dexter. Call 426-3275 for tickets.

## Thursday—

Chelsea Band and Orchestra Boosters, second Thursday of each month, 7:30 p.m., high school band room.

Knights of Columbus Women's Auxiliary, second Thursday of each month, 8 p.m. at K. of C. Hall, 20750 Old US-12.

Lyndon Township Planning commission will now meet at 8 p.m. the second Thursday of each month.

Chelsea Community Farm Bureau Thursday, May 13 at the home of Mr. and Mrs. Antan Nielsen, 404 Garfield, 8 p.m.

## Friday—

Senior Citizens meet third Friday of every month, pot-luck dinner, games and cards. 6 p.m. at Senior Citizen Activities Center at North School.

Rogers Corners Farm Bureau group Friday, May 14, 8:30 p.m., at the home of Mr. and Mrs. Neil Stierle.

## Saturday—

Exhibitors of hand-made arts and crafts are invited to participate in the 6th annual Dixboro Festival on Saturday, July 17 from 1 to 9 p.m. Sponsored by the United Methodist church of Dixboro. Call Diane LaPointe, 668-7987 after 5 p.m. if interested.

Dexter-Chelsea Lamb Club lamb weigh-in June 5, 9 a.m.-12 p.m. at Chelsea Fairgrounds. Open to all Chelsea and Dexter youngsters. For information call Richard Bareis, 475-2202.

Waterloo Nature Center will present a "Wildflower Walk," Saturday, May 15, at 1:30 p.m. and 3:30 p.m. The woodland will be carpeted with trillium for this springtime trek. Cost, 50 cents per person. WNHA members, free.

## Sunday—

Waterloo Nature Center bog walk, Sunday, May 16, 1:30 and 3:30 p.m. Cost, 50 cents per person. WNHA members, free.

## Misc. Notices—

Home Meals Service, Chelsea. Meals served daily to elderly or disabled. Cost per meal, \$2.25 for those able to pay. Interested parties, call Barbara Branch, 475-7644 or Ann Feeney, 475-1493.

Photography Contest sponsored by the Humane Society of Huron Valley, in celebration of "Be Kind to Animals Week." Deadline: June 1. Pickup entry blanks at the Humane Society of Huron Valley, 3100 Cherry Hill Rd., Ann Arbor, or your local camera store.

Chelsea Social Service, 475-1581, 2nd floor of Village Offices. Thursdays, 10 to 4, or if an emergency need at other times, call Linda at 475-7405 or Jackie at 475-1925.

North Lake Co-Op Nursery school is now taking enrollments for the 1981-82 year for 3- and 4-year-old sessions. Anyone interested should call Gale Johnson, 475-1284.

Lamaze childbirth preparation classes are offered continually at Chelsea Community Hospital. To register, call 475-9558 or 475-7484.

Chelsea Co-op Nursery is now accepting applications for September, 1982. Please call Pat Peterson, 475-3282, or Deborah Feldkamp, 475-2825.

If you need help with clothing, shelter or putting food on the table, Faith in Action can help. We have food and clothing, and can help in other ways when the need arises. Please call 475-2003 or 475-2594, 10 a.m. to 8 p.m.

Chelsea Community Fair of 1982 will be held Tuesday, Aug. 31 through Saturday, Sept. 4.

## Mayor Exchange

(Continued from page one)

followed by a driving tour of Chelsea at 11:30 a.m. Chelsea Community Hospital will be the luncheon site at noon and, at 1:30 p.m. a tour of the village facilities will be made. The Chrysler Proving Grounds is the next stop on the agenda; a tour is planned there at 2:30 p.m.

At 4:30 p.m., Gladwin officials will enjoy some rest and relaxation at the home of Lyle and Pat Chriswell.

Dinner at Chelsea Woodshed, beginning at 6:30 p.m., will conclude the 1982 Mayor Exchange Day festivities.

Since 1980, the number of children with working mothers has grown by 6.2 million despite a 6.6 million decline in the total population of persons under 18, according to the U.S. Department of Labor.



## Juke Box Rentals

for:

- ★ REUNIONS
- ★ RECEPTIONS
- ★ PARTIES

... every special event

*Zemke*

Operated Machines

(313) 662-1771



**ACATS POSTER CONTEST:** Winners of the ACATS poster contest to publicize Michigan Gifted Child Week, April 25-May 1 were awarded their prizes during the North school Medieval Fair. Left to right, taking first place was Garth

Girard, 4th grade, North school, Tim Bowers, second place, 2nd grade, South school; and Matt Hubal, third place, 5th grade North school. Awards included \$10, first; \$5, second; and \$2.50, third.

## School Board Briefs

Present for a regular meeting of the Chelsea Board of Education Monday, May 3 were Feeney, Schumann, Comeau, Grau, Heller, Superintendent Van Meer, Assistant Superintendent Mills, Principals Williams, Conklin, Wojcicki, Benedict, guests.

Meeting called to order at 8 p.m. by President Ann Feeney.

Board approved the minutes of the April 19 meeting.

The Board was apprised that Chelsea High School has been fully accredited by the North Central Association.

The Board designated Saturday, May 15, 9 a.m. for the 1982-83 Board Goals Workshop. Attending the workshop will be board members, administrators, and representatives of the Chelsea Education Association, secretaries, maintenance/custodial employees, bus drivers, and cafeteria workers.

The Board approved a second year of leave of absence without pay for Susan Miller.

The Board approved a Summa Cum Laude designation which will honor all graduating seniors who have achieved 10.5 (A to A-) grade point average through the last semester. The honored students will be recognized during commencement exercises by naming those who qualify for this top honor.

The Board approved two regular meeting dates in June. The Board will meet June 7 in the Administration Building, and June 14 at the Beach Middle school. The Board will certify the results of the Annual Election at the June 14 meeting.

The Board heard the following informational reports:

Superintendent Van Meer indicated that although the Board has previously eliminated agriculture, an agriculture offering would be made to 9th and 10th grade students through the consortium by hiring a traveling teacher to serve Saline, Manchester and Chelsea. The agriculture program will be totally revised to reflect today's agricultural needs. Agriculture is still a viable portion of these three communities. The Chelsea administration has gone on record to have Chelsea be the district of record, and has sent a recommendation that Karen Jane Wilson be given strong consideration for the position.

Principal Conklin gave a report on the findings of the Science Committee. This K-12 Science Committee has been addressing the science needs in the district during the past two years. The Board viewed very favorably the work of the teachers on the committee.

The Board was informed that expedited bargaining had collapsed. Conventional bargaining will resume in the near future.

The Board was apprised that the art show and Saturday's concert were well reviewed, and that the Symphony Band and Orchestra received II ratings at State Festival; the 9th grade Concert Band received a II rating while competing against Class C and D schools whose members were in grades 9 through 12.

North school faculty members are currently involved in an in-service project in co-operation with Eastern Michigan University. Their project has been identified as "Communications in the Building."

The 6th grade camp program begins the week of May 10 at Mill Lake.

**BIG SCREEN - TV**  
**GREAT FOOD and GOOD DRINKS**  
For Your Dancing Pleasure and Enjoyment —  
**"DENNIS RUBY and THE PERSUADERS"**  
Music for all ages  
Friday and Saturday, 9:30 p.m. to 1:30 a.m.

## LITTLE ROOSTER RESTAURANT & LOUNGE

11485 North Territorial Rd. Ph. 426-8668  
Tues., Wed., Thurs. 4 p.m. to 10 p.m.  
Friday, 4 p.m. to 2 a.m. Saturday, 2 p.m. to 2 a.m.  
Sunday 4 p.m. to 10 p.m.

CARRY-OUTS 426-8668 - PIZZA - FRIED CHICKEN

20% Discount to Senior Citizens

## HOME-MADE SPAGHETTI

All You Can Eat!

**\$2.49** includes salad and garlic bread  
**CHILDREN'S PORTION \$1.75**

**EVERY WEDNESDAY**  
4:00 to 8:30 p.m.

**CHELSEA A & W RESTAURANT**  
M-52 - Chelsea-Manchester Rd.

## You Are Invited To Try Our New CLAM CHOWDER

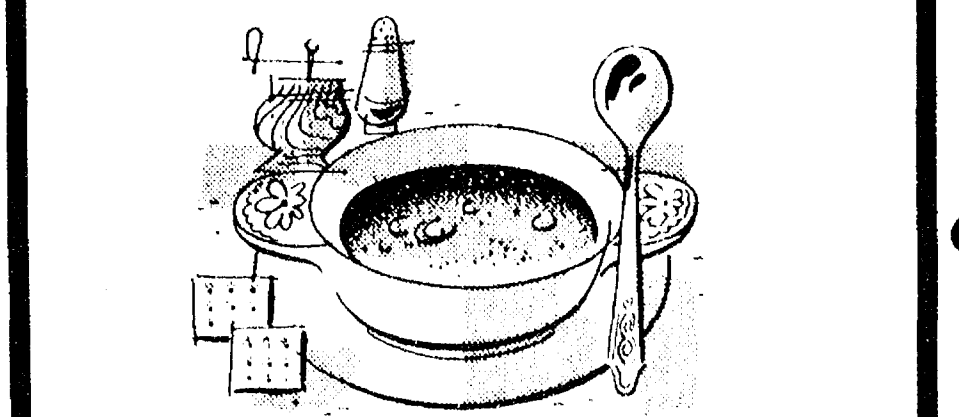

Large 11-oz. Bowl **\$1.25** Served Friday Only

Tasty, rich New England style Clam Chowder which we believe you will agree is the BEST chowder you've ever eaten in a restaurant. Come in and let us prove it.

## Sir PIZZA SANDWICH & PASTA SHOP

500 N. Main, Chelsea Ph. 475-9119

## THE CAPTAIN'S TABLE

FINE FOODS AND COCKTAILS

Join Us for Our Daily  
**LUNCHEON SPECIALS**  
Soup and Sandwich or Soup and Salad  
**EVENING SPECIALS**

**Monday** ..... Our regular menu  
**Tuesday** ..... Chicken Buffet  
**Wednesday** .... New York Strip Steak  
**Thursday** ..... Roast Beef Buffet  
**Friday** ..... Prime Rib  
**Saturday** ..... Prime Rib

WITH SALAD BAR

Choose from Our Scrumptious  
Home-Made Dessert Cart  
Friday and Saturday Evenings

HOURS: Monday thru Friday 6 a.m. to 9 p.m.  
Saturday 7 a.m. to 9 p.m.

6093 Main St. Dexter **426-3811**





**CHELSEA LIONS CLUB** recently placed second among the 51 clubs in Lions District IIBI district governor's competition. Awards were presented by District Governor John Parks of the Munnth Lions Club at the spring district convention held in Battle Creek. Shown here is Parks, left, presenting the award to Chelsea Lions president Dave Quilter. Points are based on community service, participation in district and state projects, recruiting new members, visitations to other Lions Clubs and administrative efficiency. In addition to the club achievement, Lion Tom Dmoch, charter president of the Chelsea club, was honored as district Lion of the Year for his activities and contributions to Lionism throughout the state. Earlier, Dmoch received his Master Key Award for having brought 12 new members into the Chelsea Lions Club since it was chartered in 1977.

jects, recruiting new members, visitations to other Lions Clubs and administrative efficiency. In addition to the club achievement, Lion Tom Dmoch, charter president of the Chelsea club, was honored as district Lion of the Year for his activities and contributions to Lionism throughout the state. Earlier, Dmoch received his Master Key Award for having brought 12 new members into the Chelsea Lions Club since it was chartered in 1977.



**FIFTH ANNIVERSARY PARTY:** Chelsea Lions Club celebrated five years in existence with a dinner party held on May 1 in Jackson. Past District Governor Ken Lautzenheiser was guest speaker for the affair and presented a number of awards. Pictured above are charter Lion members who received five-year perfect attendance pins. They are, left to right, Russ Severn, Tom Dmoch, Paul Likavec, Jim Nicola, Brent Michelsen and David Scriven. In addition, Lautzenheiser inducted new members Chris Browning, Bill Lurkins and Dave Jachalke. Two other new members, Chuck Armstrong and Tony Hascall, were unable to attend.

ance pins. They are, left to right, Russ Severn, Tom Dmoch, Paul Likavec, Jim Nicola, Brent Michelsen and David Scriven. In addition, Lautzenheiser inducted new members Chris Browning, Bill Lurkins and Dave Jachalke. Two other new members, Chuck Armstrong and Tony Hascall, were unable to attend.

## Historic Walker Tavern Open

Historic Walker Tavern located in Cambridge State Historic Park near Cambridge Junction (US-12 and M-50) in Lenawee county is open for the 1982 season, Secretary of State Richard H. Austin has announced.

The tavern complex includes the Walker Tavern restored to its 1840 appearance, a reconstructed barn of the frontier era, and a center for visitors of all ages featuring exhibits and audio visual presentations of early transportation, the stagecoach era and early Michigan settlers.

Both the tavern and complex served as a stopping place for stagecoaches and travelers crossing Michigan on the Old Chicago road, now US-12, and points west, during the last century.

The museum is open Friday, Saturday, Sunday and Monday of each week from 10 a.m. to 5:30 p.m. Admission is free. Group tour reservations may be made by calling Walker Tavern historian, James Schultz at 517-487-4414 during the hours the tavern is open.

For further information, please contact either Mr. Schultz or call Michigan Historical Museum at 517-373-0515 or 373-1979.

## Washtenaw County Special Olympics Slated at Dexter

Washtenaw County Special Olympics is scheduled for Thursday and Friday, May 13-14 at the Dexter High school track.

Special Education students from the school districts of Chelsea, Dexter, Willow Run, Saline and High Point of Ann Arbor, the Community of Mental Health, the 16 to 25 Program and St. Louis School will compete in the track and field events.

A parade each day at 9:30 a.m. will begin the event. Students from ages 8 to 17 will compete on Thursday and adults ages 18 and over will compete on Friday.

## SCHNEIDER'S GROCERY

121 S. MAIN ST., CHELSEA

PHONE 475-7600

JACKSON ALL-STAR DAIRY <b>LO-FAT MILK</b> ..... <b>\$1.65</b> gal.	1-LB. PKG. ECKRICH <b>BEEF FRANKS</b> ..... <b>\$1.69</b>
12-OZ. CANS <b>A &amp; W ROOT BEER</b> .. <b>6</b> pac (plus deposit)	12-OZ. PKG. 8-PACK HOLSUM <b>HOT DOG BUNS</b> ..... <b>69¢</b>
12-OZ. CANS <b>VERNORS GINGER ALE</b> .. <b>6</b> \$1.75 (plus deposit)	4-OZ. JAR <b>NESTEA INSTANT TEA</b> .... <b>\$2.69</b>
12-OZ. PKG. KRAFT <b>AMERICAN CHEESE SLICES</b> .. <b>\$1.39</b>	SINGLE JUMBO SIZE BOUNTY DESIGNER <b>PAPER TOWELS</b> ..... <b>75¢</b>
STICK-QUARTERS <b>LAND-O-LAKES MARGARINE</b> <b>2</b> lb. <b>99¢</b>	19-OZ. PKG. NABISCO <b>CHIPS AHoy! COOKIES</b> .... <b>\$1.49</b>

**HOURS: 8-6 Mon.-Fri.  
8-4 Sat.**

**MEATS - GROCERIES - PRODUCE  
BEER - WINE - LIQUOR**

## FREE WINDOW REPLACEMENT CLINIC



Learn how to do it yourself with Andersen® windows and save! Come watch a step-by-step demonstration showing how easy it is to replace your old windows with energy-efficient Andersen® windows. An Andersen representative will be on hand to answer all your questions.

**Date: TUESDAY, MAY 18** Times: 6:45-7:45 p.m.  
**Location: CHELSEA LUMBER** and 8 p.m.-9 p.m.

**FREE Coffee and Donuts**

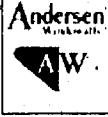

Come home to quality. Come home to Andersen.

**CHELSEA LUMBER CO.**

305 N. Main St., Chelsea

Ph. 475-9126

## Burghardt-Cole Chosen By Order of Golden Rule

For the fourth consecutive year, Burghardt-Cole Chelsea Funeral Chapel has secured membership in the International Order of the Golden Rule. This decision was based on recommendations made by members of the community.

Executive director Dale L. Rollings commented on the membership by saying, "Before any member is accepted into our organization, it is carefully evaluated in order to determine its standing in the community. Once membership is granted, the firm must continue to follow a high standard of conduct in order to maintain membership."

The organization accepts members from all over the world

and brings them together at regularly scheduled conferences and seminars. At these times, they are brought up to date on changes taking place within the profession, including consumer attitudes on funeral service.

"The information our members receive at the meetings helps them find ways of improving their service for the benefit of all the families they assist," Rollings said. "It is important to keep a good rapport between the funeral directors and the public. It's what OGR is based on, and we feel Burghardt-Cole Chelsea Chapel is dedicated to supporting this."

Subscribe today to The Standard.

## The Symbol of



## Dependability

**Burghardt-Cole Chelsea Funeral Chapel** is authorized to display the knight and shield for the 4th consecutive year.

The International Order of the Golden Rule is proud to announce that Burghardt-Cole Chelsea Funeral Chapel continues to provide funeral service worthy of the Order's fullest recommendation to families from all walks of life.

Membership in the Order means a great deal to you. It means that the firm is trustworthy . . . that the funeral directors there are faithful to your right to service based on your individual needs and wishes. And it means that you can afford their services.

When a family is touched by death, the need for understanding, truly professional assistance is greatest. Families of this area can depend on the local member of the Order of the Golden Rule to provide it.

the  
International  
Order of the  
Golden Rule  
SPRINGFIELD, ILLINOIS

LIMITED TIME ONLY

# ANNIVERSARY SALE



Famous Anniversary  
**BEAUTYREST**

Famous Anniversary  
**MAXIPEDIC**

Save up to 33% off suggested retail prices **\$99<sup>95</sup>**

With Maxipedic® by Simmons, you don't have to sacrifice luxurious comfort for firm support. Because Simmons designed Maxipedic bedding in cooperation with a leading orthopedic surgeon. That's why you find features in Maxipedic you won't find in other leading mattresses like a rigid bedboard that's built right into the box spring.

TWIN SIZE EACH PC. FULL ..... **\$139.95**  
Each pc. QUEEN ..... **\$349.95**  
Per set KING ..... **\$399.95**  
Per set

Save almost 27% off regular Beautyrest prices **\$129<sup>95</sup>**

Now you can buy a Famous Beautyrest® Mattress and foundation set with all the quality internal features it's noted for at this special price.

- The same individually pocketed coils
- The same inner-tufted construction
- The same quality fabric
- The same matching Beautyrest Foundation

TWIN SIZE EACH PC. FULL ..... **\$179.95**  
Each pc. QUEEN ..... **\$499.95**  
Per set KING ..... **\$599.95**  
Per set

Don't miss this opportunity

A brand new mattress and box spring, developed especially for this occasion. Adjusto-Rest® coils and luxurious Simfoam® padding assure years of firm comfortable support.

TWIN SIZE EACH PC. FULL ..... **\$119.95**  
Each pc. QUEEN ..... **\$279.95**  
Per set KING ..... **\$399.95**  
Per set



**FURNITURE & CARPET**

MAIN ST. IN CHELSEA - PHONE 475-8621

Open Monday and Thursday until 8:30 p.m. — Open Sundays 1 to 5

Use your Visa and Mastercard





## CHS Track Idled By Poor Condition

Chelsea High school's track, despite efforts to maintain it for the track season, is in a dire need of repair or replacement and therefore going unused this track and field season.

According to Athletic Director Ron Nemeth, Chelsea's track was one of the first synthetic rubberized tracks built in Michigan in the early 1960s. Being top dressed and resurfaced a number of years ago, it is still used for some practice sessions though usage has been cut down significantly because of its extremely hard surface laden with cracks and crevices.

With Dexter's track in its second year and the good working

relationship between the Chelsea and Dexter School Districts, Chelsea's track problems have been alleviated.

The Chelsea track and its repair or replacement falls under the general maintenance fund and its fate is determined in relationship to a listing of district-wide priorities and their immediate importance as relating to the entire school district population as compared to a minority of students.

Still, the future of Chelsea's track is not too grim. It is anticipated that it's problems will be remedied in the not too distant future.

## Beach Girls Track Team Splits Two

Beach Middle school's girls track team split their two meets this week, defeating Saline, 69-54, in a home meet on Monday and dropping their meet to Tecumseh Wednesday by a score of 88-36.

Girls who placed for Chelsea against Saline are as follows:

Shot put: Kelly Fletcher, second; Michelle Easton, third.

High jump: Chris De Fant, first.

Long jump: Jenny Cattell, second; Edie Harok, third.

2-mile run: Kim Collins, second; Maria Feldman, third.

60-yard hurdles: Kerry Henderson, second; Missy Connell, third.

880 run: Kim Fenton, second; Kathryn Morgan, third.

1-mile run: Robin Mock, first; Susan Schmunk, third.

100-yard: Susan Jacques, first; Edie Harok, second.

440-yard: Laura Damm, first; Amy Wolfgang, second.

75-yard: Jenny Cattell, first; Carol Palmer, second.

220-yard: Paula Kuzon, second; Amy Richardson, third.

1-mile relay: Chelsea, first; Chandy Hurd, Jill Schaffner, Kathryn Morgan, Amy Wolfgang.

440 relay: Chelsea, first; Jenny Cattell, Amanda Holmes, Carol

Palmer, Susan Jacques.

In the Saline meet, Kim Collins set a new school record, running the two-mile run in 14:04, breaking an old record by 20 seconds.

Girls who placed for Chelsea in the Tecumseh meet were:

Shot put: Susan Schmunk, second; Kelly Fletcher, third.

High jump: Chris De Fant, first.

Long jump: Jenny Cattell and Edie Harok, third place tie.

2-mile run: Kim Collins, first; Maria Feldman, second.

100-yard: Susan Jacques, first.

440-yard: Amy Wolfgang, second; Laura Damm, third.

75-yard: Jenny Cattell, second.

220-yard: Paula Kuzon, third.

1-mile relay: Chelsea, first; Chandy Hurd, Jill Schaffner, Kathryn Morgan, Amy Wolfgang.

440 relay: Chelsea, first; Jenny Cattell, Amanda Holmes, Carol

Palmer, Susan Jacques.

The team's next meet will be held next Wednesday, May 12, when Chelsea will host Stockbridge and Jackson County Western, beginning at 4:30 p.m.

Chelsea's tennis team held its first annual Parent's Night Thursday as the Bulldog netters took on Pinckney's tennis squad.

Both Chelsea's and Pinckney's number one doubles teams were undefeated until Thursday evening when Chelsea maintained the winning record of its top-seeded doubles team. The team of Mark and Worthing, now 7-0, managed to upset Novak and Graf of Pinckney, 6-3, 6-2, in keeping their winning streak intact.

Chelsea's number two doubles team also defeated a very good Pinckney team. Schumann and Eisenbeiser won over Haak and Zargecki, 6-2, 6-3. They have four wins this season over Novi, Saline, Pinckney and Jackson Northwest.

Both teams are playing exceptionally well though Chelsea's third doubles team of Hinz and Markle lost a tough match to Kolb and Hochstetle, 6-4, 3-6, 6-2. Nonetheless, the number three team has four wins this season.

All three doubles teams won at Novi this week though the singles did not fare as well. Chelsea lost to Novi, 3-4.

Manchester Boat Canoe Race Set Sunday, May 16

Manchester's annual Boat and Canoe Race will be held on the River Raisin in Manchester, Sunday, May 16, at 1 p.m.

Again this year, will be featured the sprint race near the Main St. Bridge.

Rules and entries are available at the Gambles Store in Manchester. Entries close on Saturday May 15, at 5:30 p.m. The annual race is sponsored by the Manchester Optimist Club.

Any questions may be directed to Al Ruthenberg, 475-2115, after 6 p.m.

And that makes it easier for me to give good advice on the right kind and amount of coverages.

CALL ME.

"Because I offer life, health, home and car insurance, I get to know my policyholders and their needs."

JERRY ASHBY

102 E. Middle 475-8637

STATE FARM Insurance Companies Home Offices Bloomington, Illinois

Like a good neighbor, State Farm is there.

STATE FARM Insurance Companies Home Offices Bloomington, Illinois

STATE FARM Insurance Companies Home Offices Bloomington, Illinois

STATE FARM Insurance Companies Home Offices Bloomington, Illinois

STATE FARM Insurance Companies Home Offices Bloomington, Illinois

STATE FARM Insurance Companies Home Offices Bloomington, Illinois

STATE FARM Insurance Companies Home Offices Bloomington, Illinois

STATE FARM Insurance Companies Home Offices Bloomington, Illinois

STATE FARM Insurance Companies Home Offices Bloomington, Illinois

STATE FARM Insurance Companies Home Offices Bloomington, Illinois

STATE FARM Insurance Companies Home Offices Bloomington, Illinois

STATE FARM Insurance Companies Home Offices Bloomington, Illinois

STATE FARM Insurance Companies Home Offices Bloomington, Illinois

STATE FARM Insurance Companies Home Offices Bloomington, Illinois

STATE FARM Insurance Companies Home Offices Bloomington, Illinois

STATE FARM Insurance Companies Home Offices Bloomington, Illinois

STATE FARM Insurance Companies Home Offices Bloomington, Illinois

STATE FARM Insurance Companies Home Offices Bloomington, Illinois

STATE FARM Insurance Companies Home Offices Bloomington, Illinois

STATE FARM Insurance Companies Home Offices Bloomington, Illinois

STATE FARM Insurance Companies Home Offices Bloomington, Illinois

STATE FARM Insurance Companies Home Offices Bloomington, Illinois

STATE FARM Insurance Companies Home Offices Bloomington, Illinois

STATE FARM Insurance Companies Home Offices Bloomington, Illinois

STATE FARM Insurance Companies Home Offices Bloomington, Illinois

## Rod & Gun Club Crew Plants 800 Scotch Pines

Saturday, May 8, a select crew of members of the Chelsea Rod and Gun Club planted 800 trees in a valley on the club's land. The seedlings were a variety of Scotch pine which was developed in France.

In the future, most of the pines will adorn the club's land but some will be given to charities at

Christmas time, beginning in the late 1990's.

Joe Torres led the detail of planters in their work. As one of the men placed a tender seedling in the soil, he commented, "When they get big enough to be Christmas trees, they're so beautiful you hate to cut them down."

## Girls Track Team 7th In Mason Invitational

Chelsea's girls thinclads scored 26 points in the Mason Kiwanis Invitational Friday, April 30, finishing seventh in the 10-team field. Mason won the event easily with 97 points while St. Johns was second.

Tracy Bohlender had an excellent night, figuring in more than half the Bulldogs' points. Bohlender finished fifth in the high jump with a leap of 4' 11". She also finished third in both hurdle races, running the 110 hurdles at :16.1, her best time ever in that race. In the 220's, she completed the event at :31.6, despite hitting a hurdle and

stumbling. Bohlender also led off the mile relay where she combined with Lisa Vandegrift, Wendy Wolfgang and Carol Warren to finish fifth with a time of 4:24.5.

The Bulldogs' strength in the distances also showed as Sandra Frame was second in the two-mile at 12:12.2 and Kristin Thomas was fifth in 12:38.5. Frame also ran a good mile, finishing in 5:43.6 but was edged for sixth place by Kirky Atlee of Haslett who ran 5:43.5. Lisa Vandegrift easily won her heat of the 880 in 2:34.6 but was two seconds out of the final scoring spot.

## Funeral Directors Offer Active Speakers Bureau

What is a pre-arrangement? How much does a funeral cost? why are you a funeral director? Can we donate certain organs of our body and still have an open casket? "These are just a few of the many questions asked of our speaker's bureau members," comments John W. Mitchell of the Staffan Funeral Home.

Several years ago, the Michigan Funeral Directors Association developed a speaker's bureau and funeral directors across the state have been trained in public speaking and have been provided with data and materials on a regular basis in order to keep the public informed.

Chelsea now has a member of the speaker's bureau, John W. Mitchell, owner of Staffan Funeral Home, 124 Park St. After completing the required course in 1974, John became a spokesperson for MFDA, providing information regarding death, dying and funeral service.

As a member of the speaker's bureau, John has given talks to many elementary and secondary public schools as well as lectur-

ing at Michigan State University, Lansing Community College, Oakland University and Justin Morrell Honors College. In addition, he has conducted several death and dying seminars for churches and senior citizens groups.

A licensed funeral director since 1965, John graduated from the Wisconsin Institute of Mortuary Science and is a member of Mu Sigma Alpha Mortuary Honorary fraternity. He received the restorative art award from the institute for his expertise.

In a fast changing society, the Michigan Funeral Directors Association, through its speakers bureau, will be keeping the public informed and knowledgeable about funeral service. Church groups, clubs and other organizations interested in an informative and open discussion regarding death, dying and funeral service, should call John Mitchell at 475-1444 to arrange a date. This service is provided by the MFDA and the Staffan Funeral Home without cost or obligation.

## Pittsfield Rec. Dept. Sponsoring Slowpitch Softball Tournament

Pittsfield Township Recreation Department is sponsoring a Men's Slowpitch Softball Tournament for Class C and D teams on May 15 and 16. All games will be played at Montibeller Park, which is located on Ellsworth Rd., behind Meijer Thrifty Acres.

The \$90 entry fee for this double elimination event will include individual trophies for the first-place team and sponsor trophies for the top two finishers.

For more information on this tournament, give the recreation department a call at 996-3056. To register, send your entry fee and league roster (no pickup players) by May 7 to: Pittsfield Township Recreation Department, 701 W. Ellsworth Rd., Ann Arbor 48104.

Please Notify Us In Advance of Any Change in Address



**TREE PLANTERS:** Members of the Chelsea Rod and Gun Club gathered together last weekend to plant hundreds of Scotch pines on the Club's property. Taking part in the planting were, left to right, Paul Bollinger, Joe Torres, Laverne Hayley,

Roger Steffens, Neal Grob, Ken McCalla and Jim Bauer. The healthy young tree in the foreground was planted by club members about five years ago.

## Grief, Grieving Workshop Set in Stockbridge Hall

A one-hour program on the subject of the grief and grieving process will be conducted by the Rev. Robert Weikart on May 14 at 1 p.m. in the Stockbridge Township Hall.

The program is sponsored by Chelsea Community Hospital as part of its National Hospital

Week festivities, and will be hosted by the senior citizens of Stockbridge.

This presentation is designed to familiarize participants with some of the common steps people go through in the grieving process and to provide helpful suggestions on how to cope with grief

and get through the grieving process. A time for questions and answers will be provided at the conclusion of the program. There is no charge for this program and it is open to the public.

Telephone your club news to 475-1371

It's new . . . It's different  
It's at Chelsea State Bank,  
of course!

91  
DAY

## TIME CERTIFICATE OF DEPOSIT

Now, you needn't deposit a minimum of \$10,000. \$7,500 is all that is required. No need to wait six months for maturity . . . 91 days is the required length of this certificate with optional renewal, naturally.

Now, you can invest your money for a shorter period of time and still receive the highest interest rate allowable.

Stop at Chelsea State Bank for complete details.

Main Office  
305 S. Main

Branch Office  
1010 S. Main

CHELSEA  
STATE  
BANK

Member F.D.I.C.

CSB

Ph. 475-1355

that's my bank!

Federal regulations require a substantial interest penalty for early withdrawal.

99¢

BREAKFASTS

★ Egg McMuffin  
★ Hot Cakes and Sausage  
★ Scrambled Eggs, Sausage, English Muffin

You deserve a break today.

McDonald's

1535 S. Main, Chelsea  
Ph. 475-9620



# PROCLAMATION

WHEREAS, the annual sale of poppies by the American Legion Auxiliary and by the Veterans of Foreign Wars has been officially recognized and endorsed by governmental leaders since 1922, and;

WHEREAS, memorial poppies are assembled by disabled veterans, and the proceeds of this worthy fund-raising campaign are used exclusively for the benefits of disabled and needy veterans, and the widows and orphans of deceased veterans, and;

WHEREAS, the basic purpose of the annual sale of memorial poppies by American Legion Auxiliary and the VFW is eloquently reflected in the desire to "honor the dead by helping the living";

THEREFORE, I John W. Merkel, president of the Village of Chelsea, do hereby urge the citizens of this community to recognize the merits of this cause by contributing generously to its support through the purchase of memorial poppies on May 21, 1982, the day set aside for the distribution of these symbols of appreciation for the sacrifices of our honored dead, I urge all patriotic citizens to wear a poppy as mute evidence of our gratitude to the men of this country who have risked their lives in defense of the freedoms which we continue to enjoy as American citizens.

Dated: May 4, 1982

John W. Merkel  
President, Village of Chelsea

## House No. Sign Sale Continued

Chelsea Fire Department reports that response for Project ARFS (address readable from street) held Saturday, May 1, at the Chelsea Fire Department, totaled 60 area families purchasing large, reflecting house numbers to be attached to their homes in order to more easily identify residences within the Chelsea fire district during an emergency.

In an effort to further expand the program and facilitate location of residences during rescue and/or fire runs, a second day will be set aside for Chelseaites to visit the fire station and purchase these numbers.

The Fire Department will be open Saturday, May 15, between the hours of 9 a.m. and 4 p.m., for persons interested in purchasing house numbers at a charge of 75 cents each.

Any inquiries may be directed to a member of the Chelsea Fire Department.

# The Chelsea Standard

Section 2

Chelsea, Michigan, Tuesday, May 11, 1982

Pages 9-16



VOCABULARY EXPANSION AND CONCEPTUAL LANGUAGE such as same versus different are studied at North school by Larry Alexander, Jeff Craig and Amy Ledford with the assistance of speech and language pathologist Lynn Davis.

## Better Speech, Hearing Month Being Observed

This is the second in a series of four weekly articles dealing with speech, language and hearing impairments in children. This article will focus on elementary school children who may have disorders of articulation (the ability to say speech sounds correctly), fluency (the ability to speak fluently, without repetition and hesitations), voice (use of proper pitch, volume, resonance and quality), and language (the ability to understand and use spoken and written messages).

The focus of this article will be on language disorders in elementary school children. The following is a description of a day in the life of a language impaired child. Tommy Burden is not a real child but his problems represent a composite of those seen in language impaired children.

Tommy Burden, an eight-year-old boy, with normal intelligence, was in the third grade. Today was a special day for Tommy because he was going to his friend Billy's home after school.

After Tommy dressed for school, he rushed to his mother and asked, as he had for the last five days, "Today, I go Billy's?" (Tommy has difficulty forming grammatically correct sentences.) His mother replied, "Yes," and she gave him a note to explain to his teacher. Mrs. Burden then asked Tommy what kind of cereal he would like. Tommy could not seem to remember the name, "Uh, uh, the kind, that one, you know . . . it goes 'Snap, Crackle, Pop' ". (Often Tommy has trouble naming things even though he can describe them in detail.)

As Tommy ran out of the door for the bus, his father called, "Tommy, do you have your lunch box and play clothes for Billy's?" "Oh, I forgot," answered Tommy. He rushed back in the house,



SOUTH SCHOOL STUDENTS Paul Updegraff and Jimmy Robinson work with categorization and word retrieval skills with speech and language pathologist Michele Johnson.

grabbed the clothes, and still forgot the lunch box. Tommy's dad had to run out after him. (Tommy has difficulty remembering a series of instructions.)

At school, Tommy gave his note to the teacher. She was aware that he had trouble sequencing days of the week so she asked him what he was going to do after school that day. Tommy responded by asking "Is today, I go Billy's?" "Yes," replied the teacher, "how are you getting to Billy's house?" Tommy answered, "After school." (Tommy did not understand the difference between how and when.)

When the bell rang, the teacher called the class to order, "Okay, I want you to get out your spelling

book and your pencil and paper." Tommy took out his pencil and paper and wrote his name. The teacher questioned, "Tommy, where is your spelling book?" The children looked at him and giggled as he quickly found his book.

As recess time approached, the teacher asked the children to line up. Tommy was told to be third in line but he rushed to the front of the line and argued, "I'm here." (Tommy did not know what third meant.) The rest of the morning progressed nicely. Tommy was good at math computation and completed his assignments.

At lunch, Tommy tried to get rid of his raisins by giving them to friends. One little girl pointed to the boy next to her and com-

plained, "Tommy, how come I got less than he did?" Tommy, confused about the meaning of "less" took some raisins away from her and gave them to someone else. (Language impaired children frequently have difficulty with concepts of quantity such as more, less and equal.)

For the social studies lesson, the teacher pulled down the wall map and asked the children to identify the state above Illinois. Tommy replied "Tennessee" because he confused the concepts "above" and "below." At the end of the day the teacher got ready to flip the day on the calendar and said, "Today is Monday. When I see you tomorrow, it will be what day?" Tommy called out "Satur-

(Continued on page 15)

# 2 NEW

## ANN ARBOR TRUST MONEY MAKER ACCOUNTS

### 91 DAY

- Only \$7500 minimum deposit.
- Matures in just 3 months.
- Reduced interest penalty.\*

Now, you can earn high interest without tying up funds for 6 months or more. If you're looking for a short-term alternative to other savings certificates, this may be right for you.

\*No invasion of principal for early withdrawal. Penalty forfeits interest only.

### 3 1/2 to 5 YEAR

- Only \$500 deposit required.
- Your interest compounded quarterly.
- Receive your interest monthly.

With just \$500, you can lock in a high interest rate for up to 5 years. And, you'll receive an interest check every month—or let it compound for even greater earnings.

Find out about  
Ann Arbor Trust's other MONEY MAKERS:

- 6 month CD's
- All Savers Tax Free Certificates
- 30 month Certificates

These, and all other Ann Arbor Trust deposit accounts, are insured by the FDIC.

Federal regulations require a substantial interest penalty for early withdrawal from all certificates of deposit.



## ANN ARBOR TRUST

Member FDIC

Put the Money Makers to work for you.

New rates  
available  
every week.

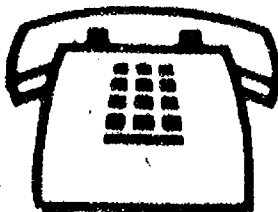

Call Now for  
Current Rate  
Information!

Money Maker Hotline.

## 475-9154

CHELSEA

## Works Better, Lasts Longer Than "Bargain" Paint . . . And It's On Sale!

Home Styler™  
House Paints are  
formulated for  
performance and  
durability.

### MARTIN SENOUR PAINTS

©1982 The Martin Senour Company

OPEN  
8:30 to 5:30 Daily  
Till 8:30 Fri.



Save  
**\$4.16**  
A GALLON

## 11.99

GALLON  
(WHITE)  
FLAT FINISH  
Regular Retail Price \$16.15

On Sale Now Thru May 29th

## GAMBLES

110 N. Main St.  
Chelsea  
Ph. 475-7472



# SPORTS

## Thinclads Lose to Lincoln, Roll Past Fowlerville, 83-49

Chelsea's boys track team took on Lincoln last Thursday, dropping the contest, 70-62.

Highlights of the meet included Mark Brosnan winning three events including the 800 meter run, 1600 meter run and the 3200 meter run.

Ken Nicholas won the discus and the shot put. The shot put at 51' 9 1/2" is a personal best for Ken.

The 400 M relay set a school record at 44.4. The team was made up of Mike Hintzen, Toby Boyd, Kevin Richardson and Russ Ramsey.

Mike Hintzen set a school record, finishing second in the 300 M low hurdles at :39.8.

Senior Toby Boyd set two personal records, placing in the long jump at 19' 10" and in the 200 M dash at :23.6.

Other Bulldog placers included:

Shot put: Todd Sprague, second, 50' 4 1/2".

High jump: Daren Pierson, second, 5' 10".

Long jump: Toby Boyd, second, 19' 10".

Pole vault: Jeff Lantis, second, 10'; Daren Rowe, 10'.

1000 M run: Mark Brosnan, first, 4:42.6; Del Magee, second, 4:42.8; Dave Kies, third, 4:53.2.

400 M dash: Bob Benedict, second, :53.1.

800 M run: Mark Brosnan, first, 2:08; Del Magee, second, 2:08; Jeff Lantis, third, 2:09.2.

200 M run: Toby Boyd, third, :23.6.

3200 M run: Mark Brosnan, first, 10:20.3; Dave Kies, second, 10:38.7; Allen Cole, third, 10:46.

1600 M relay: Chelsea, first; Daren Pierson, Kevin Richardson, Del Magee, Bob Benedict, 3:31.

According to Coach Pat Clarke, "We ran about as well as we could. Their sprint speed is just outstanding and even though our 400 meter relay set a school record, it still lost by three yards."

Chelsea also took on Fowlerville last week, winning the meet, 83-49.

Highlights of the meet included Mark Brosnan winning the 1600 M run and the 3200 M run while Bob Benedict won the 400 M run and the 800 M run to lead the Bulldogs to their victory.

Other Bulldog placers included:

Discus: Ken Nicholas, first, 150' 5"; Todd Sprague, second, 134' 2".

Shot put: Todd Sprague, first, 51' 1"; Ken Nicholas, second, 50' 0".

High jump: Daren Pierson, first, 5' 6".

Long jump: Toby Boyd, third, 18' 8".

Pole vault: Eric Buckberry, first, 9' 6"; Jeff Lantis, second, 9' 6".

110 M high hurdles: Mike Hintzen, first, :16.1; Daren Pierson, third, :17.6.

1600 M run: Mark Brosnan, first, 4:40.5; Del Magee, second, 4:51.2; Dave Kies, third, 4:54.7.

400 M relay: Chelsea, first; Mike Hintzen, Toby Boyd, Kevin Richardson, Russ Ramsey, 44.6.

400 M dash: Bob Benedict, first, :53.8; Garrett Carlson, third, :55.9.

300 M low hurdles: Mike Hintzen, first, :41.7.

880 M run: Bob Benedict, first, 2:11.2; Jeff Lantis, second, 2:12.8.

200 M dash: Kevin Richardson, second, :24.1; Randy Krichbaum, third, :24.3.

3200 M run: Mark Brosnan, first, 10:28; Del Magee, second, 10:57; Dave Kies, third, 11:27.

Chelsea's varsity track team is now 6-1 over-all and 4-1 in the Southeastern Conference.

## Girls Track Team Nearly Gets Win

Chelsea's girls varsity track team went into last week with high hopes of ending its losing streak but still couldn't catch that elusive victory.

Fowlerville defeated the girls on Tuesday, 78-45. Sandra Frame was a double winner in that meet, leading Bulldog sweeps of the 1600 and 3200 runs. Wendy Wolfgang was second and Kristin Thomas third in the 1600 and Thomas was second and Mary Ann Richardson third in the 3200.

Senior Lisa Vandegrift, who is establishing herself as a good middle distance runner won the 800 with Wolfgang second. The Bulldogs just missed a sweep as Rachel Schmell was narrowly edged for third. Vandegrift added a second in the long jump.

Tracy Bohlender gave Chelsea its only win in the short races as she won the 200 hurdles. Bohlender also finished second in the high jump and third in both the 100 hurdles and 100 dash. Pam Spayd was third in the high jump, Sue Young third in the long jump, Nora Morseau, in spite of an ankle injury, was third in the shot put, and Cinda Thornton, third in the discus. Carolyn Chandler was third in the 400 and Carol Warren third in the 200 to round out the scoring.

"We didn't run well Tuesday," said Coach Bill Bainton, "A lot of our nagging injuries seemed to catch up with us."

The Bulldogs came back Thursday and took Lincoln right down to the wire before bowing, 64-59. Lincoln built a big early lead, then hung on as Chelsea clawed away at it. Chelsea was down, 28-10, after the field events in spite of Tracy Bohlender winning the high jump with a school record of 5' 3/4". This was the first school record for the girls this season. Nora Morseau threw a

personal best, 28' 10", for a second in the shot put. Chris Sommer was third in the high jump and Lisa Vandegrift third in the long jump.

Bohlender started the running events with a win in the 100 hurdles in a good :16.2 but Lincoln pushed the lead to 38-18 by going 1-2 in the 100 and winning the 800 relay. Sue Young was third in the 100. Then the Bulldogs came on strong.

Sandra Frame led a sweep of the mile with a 5:45.8. Kristin Thomas was second, Mary Ann Richardson third. Bohlender won a fast 400 in 1:04.2 with Wendy Wolfgang edging Carolyn Chandler for third. Both were timed in 1:05.3. Bohlender then won the 200 hurdles in :32.9, her fourth win of the day. Wolfgang came back to finish second to Lisa Vandegrift in the 800. Vandegrift was timed in 2:33.4. Wolfgang in 2:34.5.

Chelsea needed two places in the 200 to stay alive but despite season's bests from Sue Young, Carolyn Chandler and Lisa Hurd, managed only a third from Carol Warren in :28.3. The Bulldogs didn't die, however, as Sandra Frame completed a double with a win in the 3200 in 12:25.6. Kristin Thomas was second and Mary Ann Richardson, running the 1600, 3200 double for the first time got her second third of the day. Chelsea also got a win in the 1600 relay from a team of Lisa Vandegrift, Carolyn Chandler, Carol Warren and Wendy Wolfgang as Lincoln was disqualified.

"We had some very good and very courageous performances," said Coach Bill Bainton after the meet. "We did everything we could but just couldn't squeeze those extra two or three points."

Chelsea's girls varsity track team is now 4-2 over-all and 2-1 in the Southeastern Conference.

Chelsea's girls varsity track team is now 4-2 over-all and 2-1 in the Southeastern Conference.

Chelsea's girls varsity track team is now 4-2 over-all and 2-1 in the Southeastern Conference.

Chelsea's girls varsity track team is now 4-2 over-all and 2-1 in the Southeastern Conference.

Chelsea's girls varsity track team is now 4-2 over-all and 2-1 in the Southeastern Conference.

Chelsea's girls varsity track team is now 4-2 over-all and 2-1 in the Southeastern Conference.

Chelsea's girls varsity track team is now 4-2 over-all and 2-1 in the Southeastern Conference.

Chelsea's girls varsity track team is now 4-2 over-all and 2-1 in the Southeastern Conference.

Chelsea's girls varsity track team is now 4-2 over-all and 2-1 in the Southeastern Conference.

Chelsea's girls varsity track team is now 4-2 over-all and 2-1 in the Southeastern Conference.

Chelsea's girls varsity track team is now 4-2 over-all and 2-1 in the Southeastern Conference.

Chelsea's girls varsity track team is now 4-2 over-all and 2-1 in the Southeastern Conference.

Chelsea's girls varsity track team is now 4-2 over-all and 2-1 in the Southeastern Conference.

Chelsea's girls varsity track team is now 4-2 over-all and 2-1 in the Southeastern Conference.

Chelsea's girls varsity track team is now 4-2 over-all and 2-1 in the Southeastern Conference.

Chelsea's girls varsity track team is now 4-2 over-all and 2-1 in the Southeastern Conference.

Chelsea's girls varsity track team is now 4-2 over-all and 2-1 in the Southeastern Conference.

Chelsea's girls varsity track team is now 4-2 over-all and 2-1 in the Southeastern Conference.

Chelsea's girls varsity track team is now 4-2 over-all and 2-1 in the Southeastern Conference.

Chelsea's girls varsity track team is now 4-2 over-all and 2-1 in the Southeastern Conference.

Chelsea's girls varsity track team is now 4-2 over-all and 2-1 in the Southeastern Conference.

Chelsea's girls varsity track team is now 4-2 over-all and 2-1 in the Southeastern Conference.

Chelsea's girls varsity track team is now 4-2 over-all and 2-1 in the Southeastern Conference.

Chelsea's girls varsity track team is now 4-2 over-all and 2-1 in the Southeastern Conference.

Chelsea's girls varsity track team is now 4-2 over-all and 2-1 in the Southeastern Conference.

Chelsea's girls varsity track team is now 4-2 over-all and 2-1 in the Southeastern Conference.

Chelsea's girls varsity track team is now 4-2 over-all and 2-1 in the Southeastern Conference.

Chelsea's girls varsity track team is now 4-2 over-all and 2-1 in the Southeastern Conference.

Chelsea's girls varsity track team is now 4-2 over-all and 2-1 in the Southeastern Conference.

Chelsea's girls varsity track team is now 4-2 over-all and 2-1 in the Southeastern Conference.

Chelsea's girls varsity track team is now 4-2 over-all and 2-1 in the Southeastern Conference.

Chelsea's girls varsity track team is now 4-2 over-all and 2-1 in the Southeastern Conference.

Chelsea's girls varsity track team is now 4-2 over-all and 2-1 in the Southeastern Conference.

Chelsea's girls varsity track team is now 4-2 over-all and 2-1 in the Southeastern Conference.

Chelsea's girls varsity track team is now 4-2 over-all and 2-1 in the Southeastern Conference.

Chelsea's girls varsity track team is now 4-2 over-all and 2-1 in the Southeastern Conference.

Chelsea's girls varsity track team is now 4-2 over-all and 2-1 in the Southeastern Conference.

Chelsea's girls varsity track team is now 4-2 over-all and 2-1 in the Southeastern Conference.

Chelsea's girls varsity track team is now 4-2 over-all and 2-1 in the Southeastern Conference.

Chelsea's girls varsity track team is now 4-2 over-all and 2-1 in the Southeastern Conference.

Chelsea's girls varsity track team is now 4-2 over-all and 2-1 in the Southeastern Conference.

Chelsea's girls varsity track team is now 4-2 over-all and 2-1 in the Southeastern Conference.

Chelsea's girls varsity track team is now 4-2 over-all and 2-1 in the Southeastern Conference.

Chelsea's girls varsity track team is now 4-2 over-all and 2-1 in the Southeastern Conference.

Chelsea's girls varsity track team is now 4-2 over-all and 2-1 in the Southeastern Conference.

Chelsea's girls varsity track team is now 4-2 over-all and 2-1 in the Southeastern Conference.

Chelsea's girls varsity track team is now 4-2 over-all and 2-1 in the Southeastern Conference.

Chelsea's girls varsity track team is now 4-2 over-all and 2-1 in the Southeastern Conference.

Chelsea's girls varsity track team is now 4-2 over-all and 2-1 in the Southeastern Conference.

Chelsea's girls varsity track team is now 4-2 over-all and 2-1 in the Southeastern Conference.

Chelsea's girls varsity track team is now 4-2 over-all and 2-1 in the Southeastern Conference.

Chelsea's girls varsity track team is now 4-2 over-all and 2-1 in the Southeastern Conference.

Chelsea's girls varsity track team is now 4-2 over-all and 2-1 in the Southeastern Conference.

### Baseball Results

Manchester 10, Columbia Central 9  
Addison 9, Manchester 5  
Whitmore Lake 7, Sand Creek 5  
Dexter 7, Saline 6  
Chelsea 1, Western 0  
Tecumseh 3, Lincoln 0

### Softball Results

Whitmore Lake 14, Sand Creek 6  
Chelsea 20, Western 3  
Saline 13, Dexter 4  
Manchester 16, Addison 6

## JV Baseball Splits Two

Chelsea's junior varsity baseball team split a pair of games last week, defeating Western, 5-3, and losing to Saline, 8-7.

Jeff Blanchard pitched an eight-hitter and struck out four as Chelsea defeated Western. Chelsea scored two runs in the first inning on Ron Dunn's single, Chris Gallas' double and Jeff Blanchard's single. In the second inning, Chelsea scored three more runs on singles by Jim Ritter, Ron Dunn and Jay Marshall. For the game, Ron Dunn had four hits and five stolen bases.

Chelsea lost a heart-breaker against Saline in the top of the seventh inning when the Hornets scored three runs to defeat Chelsea, 8-7, and knocked the JV Bulldogs out of first place.

Getting hits for Chelsea were Eric Stofflet with a single, Jay Marshall with a home run, Chuck Hager with two singles, Jim Ritter with two singles, Marty Steinhauer with a single and Rick Boham with a single. Jay Marshall pitched a three-hitter for Chelsea, striking out three batters. He walked 11.



"NO. 2 DOUBLES TEAM: Tom Schumann and Kurt Eisenbeiser make up Chelsea's varsity tennis team No. 2 doubles pair. According to Coach Terri Schreiner, "This pair won over Novi, 4-6, 6-2, and Pinckney, 6-2, 6-3, this past week as did the No. 1 doubles team." In the Pinckney defeat, Chelsea's teams won over previously undefeated teams.



RETURNING A SERVE, Kurt Eisenbeiser sends the tennis ball netward during a doubles match between him and Tom Schumann and Haak and Zargecki of Pinckney Thursday evening. The Chelsea netters won this match, 6-2, 6-3, capping a fine Parent's Night performance.

## FARMERS

Check Our Prices  
on tractor parts,  
batteries, etc.

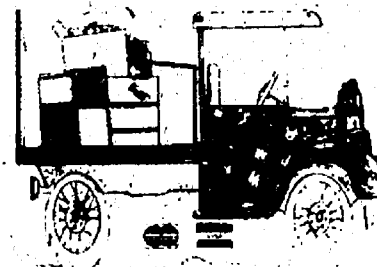

The PARTS  
PEDDLER

CHELSEA  
108 E. Middle  
1414 S. Main  
Ph. 475-9106

DEXTER  
2902 Baker Rd.  
Ph. 426-4688

WHITMORE LAKE  
8715 Main  
Ph. 449-4312

WAYNE  
Duck & Goose  
Feeds

WAYNE  
Turkey  
Feeds

**McCALLA  
FEED SERVICE**  
12875 Old US-12, Chelsea  
Ph. 475-8153

Ducks - Geese - Turkeys  
Broiler Chicks - Layer Chicks  
Fancy Chicks

Equipment and Bedding

WAYNE  
Broiler  
Feeds

ORDER  
NOW

WAYNE  
Pullet Grower  
Starter Feeds

## FRANK GROHS

DEXTER MICHIGAN  
**CHEVROLET**  
NOW THRU MAY 31st

**Rebates & 12.8% ANNUAL PERCENTAGE RATE**  
**GMAC LOW INTEREST FINANCING**  
ON APPROVED CREDIT

**2-YR-24,000-MILE LIMITED WARRANTY**  
ON ALL NEW 1981 and 1982 CHEVROLETS

**\$600.00** CAPRICE - IMPALA - MALIBU  
MONTE CARLO - CELEBRITY

**\$500.00** FULL-SIZE PICKUPS - VANS - BLAZERS  
SUBURBANS - 4-WHEEL DRIVES

**\$300.00** CITATIONS \* - S-10 PICKUPS - LUV PICKUPS  
CAVALIERS \* CAMEROS

**\$200.00** CHEVETTES  
(except Scooters)

ORDER OR TAKE DELIVERY BY MAY 31st.

**FRANK GROHS  
CHEVROLET, INC.**

PHONE 426-4677

7120 Dexter-Ann Arbor Rd. Dexter, Mich.,

ALL SALES SUBJECT TO MICHIGAN STATE SALES TAX

All rebates are figured from M.S.R.P. Vehicles must be delivered by May 31st to qualify for 12.8% rate. Rebates on units will receive rebate regardless of delivery date.

\* Citation Coupes and Cavalier Cablets are not eligible for rebate.

## BOWLING

Afternoon Delights League  
Standings as of May 3

Split Seconds	81	47
Eternal Optimists	81	47
R. B. J.'s	71 1/2	56 1/2
Gutter Girls	70	58
Alley Cats	62 1/2	65 1/2
Newcomers	57 1/2	70 1/2
Scatterbrains	52 1/2	75 1/2

Games of 125 and over: M. Hansen, 151; 149; A. Morgan, 130; A. White, 177, 156; D. Harsh, 132; K. Greenleaf, 141, 183, 139; D. Martell, 137; G. Hansen, 134; R. Broughton, 144; J. Tuttle, 165, 150; D. Polkamp, 133; R. Hilligoss, 156, 125, 146; B. Basso, 187, 130, 150; M. Stump, 143, 130; P. Smith, 179; L. Grant, 134, 172; P. Cabaniss, 137, 144, 150.

Series of 375 and over: M. Hansen, 405; A. Morgan, 378; A. White, 445; K. Greenleaf, 443; J. Tuttle, 428; R. Hilligoss, 437; B. Basso, 407; M. Stump, 381; P. Smith, 390; L. Grant, 430; P. Cabaniss, 431.

Please Notify Us  
In Advance of  
Any Change in Address

## LOY'S TV

Sales & Service

512 N. Maple Rd., Ann Arbor

"We Service All Makes"

VISA - MASTER CARD

769-0198

## SAFARI IN AFRICA ANYONE?



ENJOY OVER 300 AFRICAN ANIMALS ROAMING FREE-LOOKING IN YOUR CAR WINDOWS  
PETTING ZOO • PLAYGROUND • TRAIN RIDE  
REFRESHMENT STAND • RESTROOMS

BRING YOUR CAMERAS AND LOTS OF FILM  
BECAUSE THERE'S PLENTY OF ACTION

### ADMISSION

ADULTS \$4.00 EA.  
RETIREES Week Days Only \$2.00 EA.  
CHILDREN (5 to 16) \$2.00 EA.  
KIDS UNDER 5 YRS. FREE

**MICHIGAN'S ONLY  
DRIVE-THRU  
ZOO**

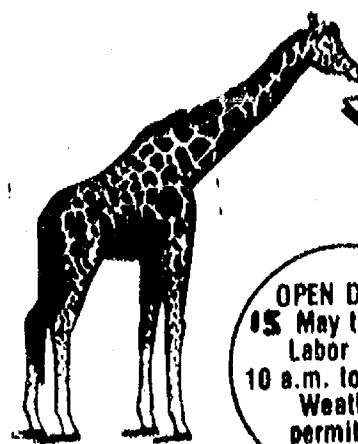

ALL THIS  
at the

**JACKSON  
WILD ANIMAL  
KINGDOM**

2401 Hilton Road  
Jackson, Michigan 49201  
(517) 522-8600

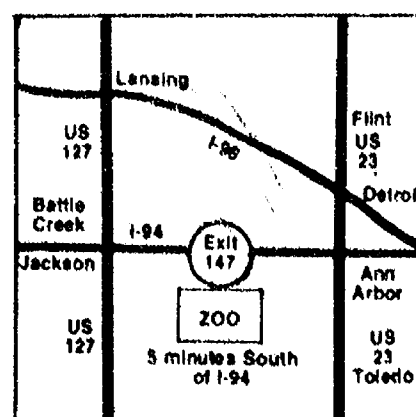

OPEN DAILY  
15 May thru  
Labor Day  
10 a.m. to 5 p.m.  
Weather  
permitting



## New Coaches Start With Aquatic Club

Chelsea Aquatic Club seems to continually attract exciting new coaches who have excellent credentials. Von Acker and Mike Colter certainly are not exceptions. These are the two newest additions to the staff.

Acker is the new club swimming coach and Colter is the club's diving coach. They are presently working with team members as follows: 10 and under, Mondays and Wednesdays (advanced, 3:30-4:45) (novice, 4:45-6), junior high age, Tuesdays and Thursdays from 3:30-4:45. Divers are working out on Mondays, Thursdays and Fridays from 4-5:30.

Von Acker is a former Oakland University swimmer who has recently finished his studies at Eastern Michigan University. He has working in the Willow Run program most recently, coaching their club, junior high swimming and high school boys and girls. He also brings administrative ex-

perience to the coaching positions as he has worked as a pool director in the Ypsilanti Recreation Department.

Mike Colter, during the school seasons, is the boys and girls diving coach at Jackson Parkside High school. Mike has had numerous scorers and all-stars in Michigan high school diving.

He also has a strong background in competition as a diver, having placed in the National Junior College Championships twice and having participated on a U. S. team in the Asian Games. Mike has also had numerous successes as a swimming coach.

"Every time we have made coaching changes it has resulted in an improvement in staff. Based on credentials, experience and observation, these changes should prove not to be exceptions," pool director Larry Reed stated.

## Girls Track Team Loses to Dexter, Milan

Chelsea's girls track team was completely dominated by Dexter, winning just one event in Tuesday's dual meet. The Bulldogs' lone first-place finish came from Sue Young who won the long jump at 14' 5". Carol Warren was the only Chelsea runner to score in more than one event as she finished second in both the 100 and 200 dashes and added a third in the 400 meters.

Nora Morseau finished second in the shot with a throw of 28-4. Lisa Vandegrift was second in the 800 and Kristin Thomas ran a strong 3200 to finish second. Cinda Thornton threw 75 feet in the discus for a third and Claudette Bucholz added a third in the high jump. The Bulldogs ran without Sandra Frame who was ill, and Tracy Bohlender, who was recovering from a foot injury.

Dexter's Linda Gardner was a triple winner, taking the high jump at 4' 10", the 100 hurdles in 15.8 and the 200 hurdles in 32.2. The 23-100 defeat was the worst the Bulldogs have suffered this year.

Thursday, Milan defeated Chelsea, 88-35. However, Chelsea's throwers provided some bright spots as they continued to perform well. Cinda Thornton threw 73' 9" and placed second in the discus and Nora Morseau hit a personal best of 27' 6 1/2", good for second place in the

shot put. The Bulldogs also finished one-two in the high jump with Tracy Bohlender going 4' 10" and Claudette Bucholz, 4' 6". It was Chelsea's best over-all performance in the field events this season.

In a season short of records of any kind, Sandra Frame provided one Thursday as she won the two-mile in 12:16.1 for a new junior record in the event. Bohlender added a first in the 220 hurdles and a second in the 110 hurdles. Carol Warren was second in both the 400 and 200. Kristin Thomas and Wendy Wolfgang each had thirds, Thomas in the mile and Wolfgang in the 880.

Chelsea, which has met the three favorites for the Southeastern Conference championship, faces additional tough competition this week against Fowlerville and Lincoln.

### Whitmore Lake Offers Softball Tournament

The Whitmore Lake Junior Baseball organization will sponsor a Class C double-elimination softball tournament Saturday and Sunday, May 22 and 23. An entry fee of \$80 per team will be charged.

Further information regarding this tournament may be obtained by calling Steve Livingston at 665-6171 or 449-4987.

## Sluggers Win Over JCW, Lose to Saline

Chelsea's varsity baseball team took on Jackson County Western Monday, May 3, defeating the conference team, 1-0, in a quick game.

Both pitchers were the key to the game with Chelsea's John Welton pitching a two-hit shut-out and posting a league record of 4-0 this season. He walked one and struck out seven.

The only score in the game came when Gary Van Meer hit a triple and scored on a single by Doug Pagliarini. This came in the fifth inning and Western never threatened to score.

On Wednesday, the Bulldogs lost a heartbreaker to Saline, 6-7, based on the Hornets' seven-run scoring attack in the first inning. Still, the Bulldogs never allowed another score.

Pitching for Chelsea was Steve Grau and the Bulldogs out-hit their opponents, 11-7, in the contest.

Friday's game against Tecumseh was rained out.

Chelsea's loss to Saline dropped the Bulldogs to a second-place tie with Dexter. Both teams have 5-2 SEC records while Tecumseh is alone in the lead at 6-1. No other league teams are remotely close to catching these three leaders who will vie for the league title this week.

### Baseball Clinic Sponsored By Recreational Dept.

On Saturday, May 8 a youth baseball clinic was held on the Chelsea High school baseball field. Sponsored by the Chelsea Recreation Council in conjunction with the Chelsea varsity baseball team, the baseball coaching staff and several former players.

Ages 7 through 11 were present during the morning session, 9-11 a.m., while 12- through 16-year-olds took part in the afternoon session, between the hours of 12-3 p.m.

A presentation of the fundamentals of baseball was made by the coaching staff and players. Areas covered included hitting, throwing, running and fielding. Emphasis was placed on the mechanics involved in each skill and individual instruction was given to each participant.

Please Notify Us of Any Change in Address

## Sluggers of the Week

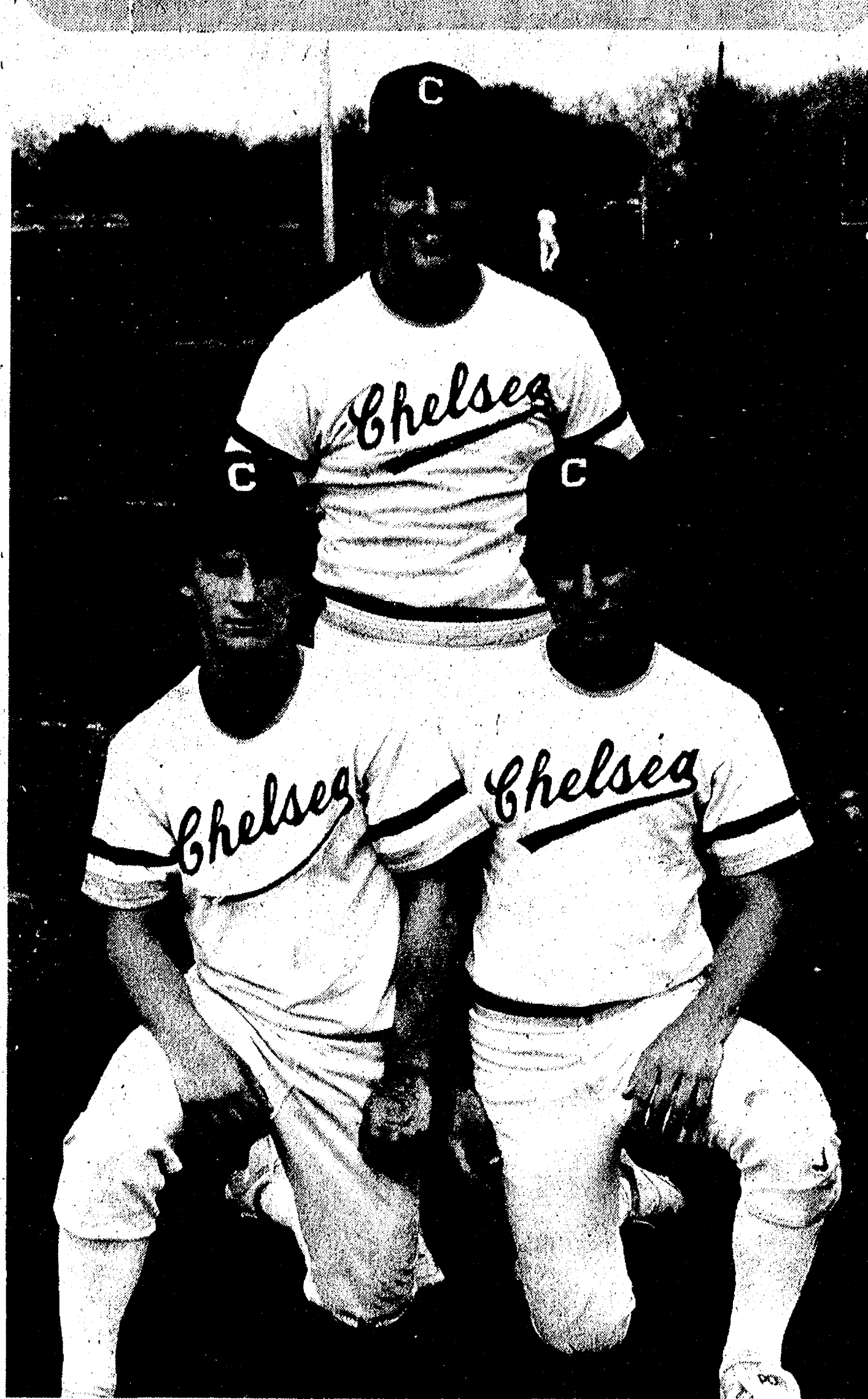

ROBESON, COOMES AND VAN MEER are this week's featured baseball players. Rod Robeson is a junior catcher and a second-year letterman. According to Coach Wayne Welton, he has improved dramatically from one year ago and plays with confidence. He hits well, has a fine throwing arm and is a good leader. Sam Coomes is a senior catcher/outfielder/designated hitter who

loves baseball. He is very successful as a contact hitter. Gary Van Meer, is a senior first-baseman who took over that position following Mike Bareis' broken arm. He has made definite, dramatic improvements and is currently playing very good baseball. This trio has assisted Chelsea in its 5-2 showing thus far this season.

## FRANK GROHS

CHEVY

BUY NOW  
SAVE NOW!

12.8% APR

FINANCING

on ALL

NEW CHEVROLET

CARS & TRUCKS

During April & May

1980 CITATION

2-dr. Hatchback, 4-cyl.

4-speed, custom interior.

Sharp!

1980 CHEVETTE

4-dr., A.T., 4-cyl., AM/FM

2 To Choose From

1980 CHEVETTE

2-dr., 4-spd., AM/FM, W/W

CLEAN!

1979 MONZA 2-DR.

SPORT COUPE

4 cyl., auto.

1980 CITATION

2-dr., H.B., AM, V-6, 4-spd.

Priced To Go Quick!

1980 OMNI

024 Hatchback

2-dr., 4-cyl., 4-speed

1977 OLDS

CUTLASS SUPREME

Bucket seats, air, stereo

1979 IMPALA

4-dr., V-8, auto., p.s.,

p.b., air cond.

39,000 miles

1976 PONTIAC

ASTRE WAGON

4 cyl., auto., p.s.

1980 CUTLASS

SUPREME

Air, p.s., p.b. Sharp!

TRUCKS & 4x4's

1979 CHEVY

1/2-T, Big 10, V-8, auto.,

p.s., p.b., 33,000mi, lwb

Don't Miss This Beauty

1978 BLAZER

Low miles, auto., p.s., p.b.

4x4 Cheyenne

TRANSPORTATION

SPECIALS

'76 FIREBIRD

'76 CHEVY PICK-UP

'74 IMPALA 4-dr.

'75 FORD WAGON

'74 IMPALA 4-dr.

'73 MONTE CARLO

'71 BUICK LeSABRE

SPECIAL OF THE MONTH

1978 CHEVY

3/4-ton 4x4

Auto., p.s., p.b., many

extras.

Only \$3295

SEE  
FRED KLINK  
or JEFF GROHS

OPEN

MON.-FRI. .... 9-6

WED. .... 9-8

SAT. .... 9-1

Frank Grohs

Chevrolet

DEXTER, MICH.

426-4677

Back By Popular Demand!

BOWL FREE

With any purchase  
at Chelsea



1535 S. MAIN ST., CHELSEA

Thru July 15 you will receive a

TICKET FOR 1 FREE GAME OF BOWLING  
USEABLE WITH 1 PAID GAME

(NON-TRANSFERABLE)

At the time you bowl, present this FREE  
ticket and receive a second game FREE

at

CHELSEA LANES

1180 S. MAIN ST., CHELSEA

PHONE 475-8141

CLASSIFIED ADS  
Really work

SERVING SANDWICHES

from 11:00 a.m. till 2:00 a.m. Mon. thru Sat.

BEER & WINE CARRY OUT

FOOD CARRY OUT

Open Sunday 12:00 Noon Till 11 p.m.

MARK IV LOUNGE

1180 M-52

Phone 475-1951

Chelsea



A&L PARTS, INC.

SINCE 1918

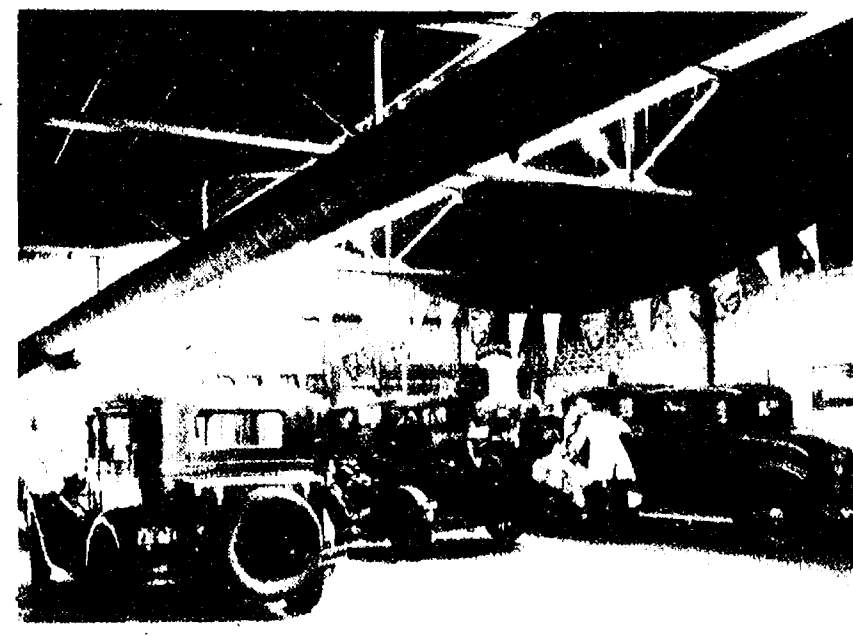

Even back in 1933, A&L took great pains in seeing to it we knew what we were working with. Still do, today. Last year, for example, we sent at least 50 A&L folks off to some type of schooling or training. So when you ask us, we should know. Try us!

A&L PARTS, INC

For 64 years, one of Michigan's largest full-line distributors of original equipment manufacturers (O.E.M.) parts

529 South Main Ann Arbor 313/665-4411



Ads  
Taken  
Until  
Noon  
Monday

# PUT IT IN THE WANT ADS FOR RESULTS

Just  
Phone  
475-1371

## Automotive 1

### PALMER FORD

#### BEST BUY FOR YOUR DOLLAR

1973 PLYMOUTH WAGON	Good transportation	\$995
1975 NOVA 2-dr.	Priced right	\$995
1976 PINTO WAGON	Squire Model	\$2295
1976 GRANADA 4-dr.	Priced to sell	\$2795
1976 CUTLASS SUPREME	White and right	\$2995

#### We Buy Used Cars & Trucks

1978 FAIRMONT 2-dr.	Fuel saver	\$2995
1977 GRANADA 4-dr.	A Real Beauty	\$3395
1977 THUNDERBIRD	Local and sharp	\$3695
1978 THUNDERBIRD	Locally owned	\$3695
1978 GRANADA 2-dr.	Red and Ready	\$3995

### Michigan's Oldest Ford Dealer

1980 PINTO 2-dr.	Gas miser	\$3995
1979 FAIRMONT 4-dr.	Locally Owned	\$3995
1978 COUGAR XR7	A black beauty	\$4495
1978 THUNDERBIRD	Well-equipped	\$4495
1980 FAIRMONT 4-dr.	Roomy, comfortable	\$4695

#### Buying, Selling and Leasing Since 1912

1979 MUSTANG 2-dr.	26,000 miles, automatic	\$4695
1980 MUSTANG 3-dr.	Spot Model	\$4995
1979 FORD	Stake body	\$4995
1979 THUNDERBIRD	Town Landau	\$5995
1981 FAIRMONT 4-dr.	Only 9,000 miles	\$5995

### We Buy Used Cars & Trucks At Michigan's Oldest Ford Dealer

Used Car Lot Open Mon. & Thurs. 9:00	
Saturday 11:00	
CHelsea	475-1800

## BODY SHOP

### COMPLETE FULL TIME Estimates Available

### PALMER FORD

222 S. Main	475-1301
	401f
79 HORIZON 4-dr., premium interior, 4-speed, air, stereo/cassette, luggage carrier, rust proofing.	\$3,595. Ph. 475-7701.

## Classified Ad Order Blank

Mail Your Copy to The Chelsea Standard

P. O. Box 340, Chelsea, Mich. 48118

Name

Address

City

Ad is to appear week of \_\_\_\_\_ number of weeks

in The Chelsea Standard \$ \_\_\_\_\_

and or

The Dexter Leader \$ \_\_\_\_\_

Charge Ad

Total Enclosed \$ \_\_\_\_\_

Please run ad under the following Classification

(Please type your ad copy to avoid errors)

Ad Rates: 10 words or less-\$1.00 (paid in advance). Over 10 words, 7¢ per word.

Complete group of figures for phone number and address each count as 1 word, each abbreviation counts as 1 word. You don't save money by abbreviating and you make your ad harder to read.

The Chelsea Standard

Phone (313) 475-1371

## Automotive 1

73 MERCURY MARQUIS, 4-door, needs work, \$300. Call 475-3424, after 7 p.m. x49-2

1972 CHEVY IMPALA, 2-door, \$550. In good running condition. Ph. 426-8404. x49-2

FOR SALE — 4 1/2" x 8" slotted E.T. wheels, Unilug with locks, \$100. Ph. 475-1371 9-5, ask for Steve. x481f

77 CONVERTED CHEVY VAN, 2-door, V-8, 350, 49,000 miles. Clean interior/exterior. Air, power steering, power brakes, AM-FM 8-track, speed control, 2 sun roofs, new exhaust, brakes, lifters and battery. Excellent condition. \$4,500 or best offer. Ph. 475-8007. x49

74 CHEVY LUV PICK-UP — Excellent running condition, 49,000 miles. \$700. Ph. 426-2463. x49

## Motorcycles 1a

1979 YAMAHA IT — 250, 650 miles. Never raced. \$850. Ph. 475-3358. x50-2

1979 YAMAHA XT 500 4-stroke Enduro. Never rode in dirt. Excellent condition. 2,500 miles. \$1,200 or best offer. Ph. 475-3442 after 7 p.m. x52-4

75 750 SUPER SPORT Honda, \$1,500 or best offer. 13,000 miles, very clean, lots of extras. Ph. 475-8904 home or 475-1149 work. x49

1978 GRANADA 2-dr. Red and Ready. \$3995

## Farm & Garden 2

STANDING HAY wanted. Also, wheat and oat straw in windrows. Cash paid in advance. Ph. 1-517-764-0700. x47f

BLACK DIRT and peat — tested and proven excellent for lawns, gardens, flower beds; 6 yards delivered. Guaranteed satisfaction. Ph. 428-7784 or 428-9578. x49

MICHIGAN CERTIFIED SEED — 2 varieties soybean seed, \$9.00 per bushel. Hodgson 78, Nebsey, Brabec Farms, Britton, MI. 49229 (517) 451-4010, 423-5663. Prices subject to change without notice. x51-4

BABY CHICKS, ducks, geese, turkeys, pheasants, quail now available. G & K Poultry, 426-8323. Call anytime. x49-4

BLACK DIRT, PEAT MIXTURE — Self-serve by bushel. Delivered by the load. Pick-up and trucks loaded at the farm. Organic and ideal for gardens, lawns, flower beds, etc. 4200 Liberty Road Farm, between Wagner and Zeeb Rds. x2-8

BLACK DIRT, PEAT MIXTURE — Self-serve by bushel. Delivered by the load. Pick-up and trucks loaded at the farm. Organic and ideal for gardens, lawns, flower beds, etc. 4200 Liberty Road Farm, between Wagner and Zeeb Rds. x2-8

BLACK DIRT, PEAT MIXTURE — Self-serve by bushel. Delivered by the load. Pick-up and trucks loaded at the farm. Organic and ideal for gardens, lawns, flower beds, etc. 4200 Liberty Road Farm, between Wagner and Zeeb Rds. x2-8

BLACK DIRT, PEAT MIXTURE — Self-serve by bushel. Delivered by the load. Pick-up and trucks loaded at the farm. Organic and ideal for gardens, lawns, flower beds, etc. 4200 Liberty Road Farm, between Wagner and Zeeb Rds. x2-8

BLACK DIRT, PEAT MIXTURE — Self-serve by bushel. Delivered by the load. Pick-up and trucks loaded at the farm. Organic and ideal for gardens, lawns, flower beds, etc. 4200 Liberty Road Farm, between Wagner and Zeeb Rds. x2-8

BLACK DIRT, PEAT MIXTURE — Self-serve by bushel. Delivered by the load. Pick-up and trucks loaded at the farm. Organic and ideal for gardens, lawns, flower beds, etc. 4200 Liberty Road Farm, between Wagner and Zeeb Rds. x2-8

BLACK DIRT, PEAT MIXTURE — Self-serve by bushel. Delivered by the load. Pick-up and trucks loaded at the farm. Organic and ideal for gardens, lawns, flower beds, etc. 4200 Liberty Road Farm, between Wagner and Zeeb Rds. x2-8

BLACK DIRT, PEAT MIXTURE — Self-serve by bushel. Delivered by the load. Pick-up and trucks loaded at the farm. Organic and ideal for gardens, lawns, flower beds, etc. 4200 Liberty Road Farm, between Wagner and Zeeb Rds. x2-8

BLACK DIRT, PEAT MIXTURE — Self-serve by bushel. Delivered by the load. Pick-up and trucks loaded at the farm. Organic and ideal for gardens, lawns, flower beds, etc. 4200 Liberty Road Farm, between Wagner and Zeeb Rds. x2-8

BLACK DIRT, PEAT MIXTURE — Self-serve by bushel. Delivered by the load. Pick-up and trucks loaded at the farm. Organic and ideal for gardens, lawns, flower beds, etc. 4200 Liberty Road Farm, between Wagner and Zeeb Rds. x2-8

BLACK DIRT, PEAT MIXTURE — Self-serve by bushel. Delivered by the load. Pick-up and trucks loaded at the farm. Organic and ideal for gardens, lawns, flower beds, etc. 4200 Liberty Road Farm, between Wagner and Zeeb Rds. x2-8

BLACK DIRT, PEAT MIXTURE — Self-serve by bushel. Delivered by the load. Pick-up and trucks loaded at the farm. Organic and ideal for gardens, lawns, flower beds, etc. 4200 Liberty Road Farm, between Wagner and Zeeb Rds. x2-8

BLACK DIRT, PEAT MIXTURE — Self-serve by bushel. Delivered by the load. Pick-up and trucks loaded at the farm. Organic and ideal for gardens, lawns, flower beds, etc. 4200 Liberty Road Farm, between Wagner and Zeeb Rds. x2-8

BLACK DIRT, PEAT MIXTURE — Self-serve by bushel. Delivered by the load. Pick-up and trucks loaded at the farm. Organic and ideal for gardens, lawns, flower beds, etc. 4200 Liberty Road Farm, between Wagner and Zeeb Rds. x2-8

BLACK DIRT, PEAT MIXTURE — Self-serve by bushel. Delivered by the load. Pick-up and trucks loaded at the farm. Organic and ideal for gardens, lawns, flower beds, etc. 4200 Liberty Road Farm, between Wagner and Zeeb Rds. x2-8

BLACK DIRT, PEAT MIXTURE — Self-serve by bushel. Delivered by the load. Pick-up and trucks loaded at the farm. Organic and ideal for gardens, lawns, flower beds, etc. 4200 Liberty Road Farm, between Wagner and Zeeb Rds. x2-8

BLACK DIRT, PEAT MIXTURE — Self-serve by bushel. Delivered by the load. Pick-up and trucks loaded at the farm. Organic and ideal for gardens, lawns, flower beds, etc. 4200 Liberty Road Farm, between Wagner and Zeeb Rds. x2-8

BLACK DIRT, PEAT MIXTURE — Self-serve by bushel. Delivered by the load. Pick-up and trucks loaded at the farm. Organic and ideal for gardens, lawns, flower beds, etc. 4200 Liberty Road Farm, between Wagner and Zeeb Rds. x2-8

BLACK DIRT, PEAT MIXTURE — Self-serve by bushel. Delivered by the load. Pick-up and trucks loaded at the farm. Organic and ideal for gardens, lawns, flower beds, etc. 4200 Liberty Road Farm, between Wagner and Zeeb Rds. x2-8

BLACK DIRT, PEAT MIXTURE — Self-serve by bushel. Delivered by the load. Pick-up and trucks loaded at the farm. Organic and ideal for gardens, lawns, flower beds, etc. 4200 Liberty Road Farm, between Wagner and Zeeb Rds. x2-8

BLACK DIRT, PEAT MIXTURE — Self-serve by bushel. Delivered by the load. Pick-up and trucks loaded at the farm. Organic and ideal for gardens, lawns, flower beds, etc. 4200 Liberty Road Farm, between Wagner and Zeeb Rds. x2-8

BLACK DIRT, PEAT MIXTURE — Self-serve by bushel. Delivered by the load. Pick-up and trucks loaded at the farm. Organic and ideal for gardens, lawns, flower beds, etc. 4200 Liberty Road Farm, between Wagner and Zeeb Rds. x2-8

BLACK DIRT, PEAT MIXTURE — Self-serve by bushel. Delivered by the load. Pick-up and trucks loaded at the farm. Organic and ideal for gardens, lawns, flower beds, etc. 4200 Liberty Road Farm, between Wagner and Zeeb Rds. x2-8

BLACK DIRT, PEAT MIXTURE — Self-serve by bushel. Delivered by the load. Pick-up and trucks loaded at the farm. Organic and ideal for gardens, lawns, flower beds, etc. 4200 Liberty Road Farm, between Wagner and Zeeb Rds. x2-8

BLACK DIRT, PEAT MIXTURE — Self-serve by bushel. Delivered by the load. Pick-up and trucks loaded at the farm. Organic and ideal for gardens, lawns, flower beds, etc. 4200 Liberty Road Farm, between Wagner and Zeeb Rds. x2-8

BLACK DIRT, PEAT MIXTURE — Self-serve by bushel. Delivered by the load. Pick-up and trucks loaded at the farm. Organic and ideal for gardens, lawns, flower beds, etc. 4200 Liberty Road Farm, between Wagner and Zeeb Rds. x2-8

BLACK DIRT, PEAT MIXTURE — Self-serve by bushel. Delivered by the load. Pick-up and trucks loaded at the farm. Organic and ideal for gardens, lawns, flower beds, etc. 4200 Liberty Road Farm, between Wagner and Zeeb Rds. x2-8

BLACK DIRT, PEAT MIXTURE — Self-serve by bushel. Delivered by the load. Pick-up and trucks loaded at the farm. Organic and ideal for gardens, lawns, flower beds, etc. 4200 Liberty Road Farm, between Wagner and Zeeb Rds. x2-8

BLACK DIRT, PEAT MIXTURE — Self-serve by bushel. Delivered by the load. Pick-up and trucks loaded at the farm. Organic and ideal for gardens, lawns, flower beds, etc. 4200 Liberty Road Farm, between Wagner and Zeeb Rds. x2-8

BLACK DIRT, PEAT MIXTURE — Self-serve by bushel. Delivered by the load. Pick-up and trucks loaded at the farm. Organic and ideal for gardens, lawns, flower beds, etc. 4200 Liberty Road Farm, between Wagner and Zeeb Rds. x2-8

BLACK DIRT, PEAT MIXTURE — Self-serve by bushel. Delivered by the load. Pick-up and trucks loaded at the farm. Organic and ideal for gardens, lawns, flower beds, etc. 4200 Liberty Road Farm, between Wagner and Zeeb Rds. x2-8

BLACK DIRT, PEAT MIXTURE — Self-serve by bushel. Delivered by the load. Pick-up and trucks loaded at the farm. Organic and ideal for gardens, lawns, flower beds, etc. 4200 Liberty Road Farm, between Wagner and Zeeb Rds. x2-8

BLACK DIRT, PEAT MIXTURE — Self-serve by bushel. Delivered by the load. Pick-up and trucks loaded at the farm. Organic and ideal for gardens, lawns, flower beds, etc. 4200 Liberty Road Farm, between Wagner and Zeeb Rds. x2-8

BLACK DIRT, PEAT MIXTURE — Self-serve by bushel. Delivered by the load. Pick-up and trucks loaded at the farm. Organic and ideal for gardens, lawns, flower beds, etc. 4200 Liberty Road Farm, between Wagner and Zeeb Rds. x2-8

BLACK DIRT, PEAT MIXTURE — Self-serve by bushel. Delivered by the load. Pick-up and trucks loaded at the farm. Organic and ideal for gardens, lawns, flower beds, etc. 4200 Liberty Road Farm, between Wagner and Zeeb Rds. x2-8

## Farm & Garden 2

POLE BARNs, 2-story barns, storage sheds and garages. Quality craftsmanship at hard to beat prices. Brantack, 769-7633. x51-4

### A & S SUPPLY SPRING SALE

Cedar posts, Hardwood and cedar lumber, rubber horse fence. Wire fencing. Landscaping ties and timbers.

Free estimate on installation.

Please call 426-8578.

x51-4

RAW WOOL for sale — Suffolk ram and ewe. Ph. 475-1500. x49

FORD PLOWS — 2 1/4-inch, Radex 3-point, \$300. Ph. 475-8852. x49

## Recreation Eqpt. 3

MOBILE HOME for sale, 11285 Pleasant Lake Rd., No. 22, Manchester, Ph. 428-9404 after 5. x49

FOR SALE — SternCraft 19' LO., 110 h.p., Fiberglass, rigged for Coho, fishfinder, heavy duty trailer, excellent condition, \$2,500. Will consider small boat in trade. Ph. (517) 851-7315. x49

## For Sale 4

SEE US for transit mixed concrete. Klumpp Bros. Gravel Co. Phone Chelsea 475-2530, 4920 Loveland Rd., Grass Lake, Mich. x40f

WEDDING STATIONERY — Prospective brides are invited to see our complete line of invitations and wedding accessories. The Chelsea Standard, 300 N. Main. Ph. 475-1371. 81f

### SEARS GARDEN TRACTOR

• 12 HORSE POWER  
• 42" CUT  
• SNOW PLOW

\$690

BE WINTER READY — 475-2828 x25f

COUNTER TOP RANGE — for sale — Sparkling white ceramic, 4 burners, electric, easy cleaning, like new. Phone 475-9414 evenings after 6 p.m. or anytime week-ends. x32f

"HAMMOND SCORCHER" 3 1/2 x 23, timer, variable temperature setting. Perfect for art associated pressing, dry-mounting, etc. May be seen at The Chelsea Standard, 300 N. Main St., Chelsea. x35f

USED CLOTHING and article sale — By Chelsea United Church Women. Friday, May 7, 9 to 5 and Bargain Day Saturday, May 8, 9 to 12; at Longworth Plating Bldg. Clean clothing and articles needed for sale. Bring to Longworth Plating Thursday, May 6, from 1 to 6 p.m. Ph. 475-7717 for pick-up of large items. x49-2

CORNET, good condition, \$125. Ph. 475-7965. x49-2

PACKAGED BEES — Bee Supplies, Ph. (517) 851-8408, Loie Craft. x50-3

2 CHILDREN'S BIKES, \$25 each, 1 with training wheels. Call 475-1751. x50-3

## BUILDERS

For \$12,600 you can pour your own basements and other people's, too. I have a complete set of SIMPLEX POURED WALL FORMS for sale. Everything you need to go into business. Call

475-2828 475-2734 441f

HOLTEN TROMBONE — Like new. Used one year. \$200. Ph. 475-2087. x43f

ON-TV — \$19.95, installed. No cable needed. Call any day, 9 a.m.-8 p.m. (517) 546-3145. x18-4

Reliable Hardwoods Seasoned Firewood

Beat Higher prices, order now.

PHONE 475-1505, 475-9954 x51-3

SEMI OR PARTIAL LOADS firewood — 4'x4'x100'. Federal cords; seasoned available. Please call 426-8578. x43f

QUEEN ANNE FRUITWOOD hutch, book-case, mirror; 2 green velvet chairs; green tweed chair; gold down-filled chair; GE dryer; large table; folding walnut screen. Ph. 426-8330. x49

FOR SALE — Wringer washer, desk and chair, sets of weights, refrigerator. All in good condition, reasonable prices. Call after 6 p.m. 475-8306. x49

CASH FOR LAND CONTRACTS Any type property anywhere in Michigan. 24 Hours.

Call Free 1-800-292-1550 East National Acceptance Co.

FOR SALE Pine Siding Hardwood Fence Boards Softwood, Hardwood Sawn to your order

CALL MAPLE RAPIDS LUMBER MILL (517) 682-4225

## CLASSIFIED

ADVERTISING RATES

Ad Rates: 10 words or less \$1.00 when payment accompanies order

7¢ per word over 10

Card of Thanks & Memoriams 50 words \$2.50 when payment accompanies order

7¢ per word over 50

Add \$1.00 per insertion if charged.

Deadline for ads in classified section is noon Saturday. Copy received between noon Saturday and noon Monday may appear under a separate heading on another page.

\$1.00 charge for tear-sheets and duplicate invoice on any ad under \$5.00

Any change or cancellation in advertising made after noon Saturday may not appear in that week's issue.

All advertisers should check their ad the first week. The Standard cannot accept responsibility for errors on ads received by telephone but will make every effort to make them appear correctly. Refunds may be made only when erroneous ad is cancelled after the first week that it appears.

Any change or cancellation in advertising made after noon Saturday may not appear in that week's issue.

All advertisers should check their ad the first week. The Standard cannot accept responsibility for errors on ads received by telephone but will make every effort to make them appear correctly. Refunds may be made only when erroneous ad is cancelled after the first week that it appears.

Any change or cancellation in advertising made after noon Saturday may not appear in that week's issue.

All advertisers should check their ad the first week. The Standard cannot accept responsibility for errors on ads received by telephone but will make every effort to make them appear correctly. Refunds may be made only when erroneous ad is cancelled after the first week that it appears.

Any change or cancellation in advertising made after noon Saturday may not appear in that week's issue.

All advertisers should check their ad the first week. The Standard cannot accept responsibility for errors on ads received by telephone but will make every effort to make them appear correctly. Refunds may be made only when erroneous ad is cancelled after the first week that it appears.

Any change or cancellation in advertising made after noon Saturday may not appear in that week's issue.

All advertisers should check their ad the first week. The Standard cannot accept responsibility for errors on ads received by telephone but will make every effort to make them appear correctly. Refunds may be made only when erroneous ad is cancelled after the first week that it appears.

Any change or cancellation in advertising made after noon Saturday may not appear in that week's issue.

All advertisers should check their ad the first week. The Standard cannot accept responsibility for errors on ads received by telephone but will make every effort to make them appear correctly. Refunds may be made only when erroneous ad is cancelled after the first week that it appears.

Any change or cancellation in advertising made after noon Saturday may not appear in that week's issue.

All advertisers should check their ad the first week. The Standard cannot accept responsibility for errors on ads received by telephone but will make every effort to make them appear correctly. Refunds may be made only when erroneous ad is cancelled after the first week that it appears.

Any change or cancellation in advertising made after noon Saturday may not appear in that week's issue.

All advertisers should check their ad the first week. The Standard cannot accept responsibility for errors on ads received by telephone but will make every effort to make them appear correctly. Refunds may be made only when erroneous ad is cancelled after the first week that it appears.

Any change or cancellation in advertising made after noon Saturday may not appear in that week's issue.

All advertisers should check their ad the first week. The Standard cannot accept responsibility for errors on ads received by telephone but will make every effort to make them appear correctly. Refunds may be made only when erroneous ad is cancelled after the first week that it appears.

Any change or cancellation in advertising made after noon Saturday may not appear in that week's issue.

All advertisers should check their ad the first week. The Standard cannot accept responsibility for errors on ads received by telephone but will make every effort to make them appear correctly. Refunds may be made only when erroneous ad is cancelled after the first week that it appears.

Any change or cancellation in advertising made after noon Saturday may not appear in that week's issue.

All advertisers should check their ad the first week. The Standard cannot accept responsibility for errors on ads received by telephone but will make every effort to make them appear correctly. Refunds may be made only when erroneous ad is cancelled after the first week that it appears.

Any change or cancellation in advertising made after noon Saturday may not appear in that week's issue.

All advertisers should check their ad the first week. The Standard cannot accept responsibility for errors on ads



# LITTLE WANT ADS! BIG PLUSES FOR BIG RESULTS!

Washtenaw County's Busy Marketplace . . . Quick, Economical Results . . . Give 'em a try!

<b>Real Estate 5</b> 2-BEDROOM HOUSE for sale by owner. Good location. Nearly new 2-car garage. Paved driveway. House needs work inside. \$30,000. Possible land contract. Ph. 475-1609, after 5 p.m. 475-8915. x49f	<b>Real Estate 5</b> NEW 3-BEDROOM, 2-bath home on 5 acres. Manchester schools. \$68,900. Call 428-7592. x49-2 CEDAR RIVER Log Homes offering free log erection. Ph. (517) 784-2506. x49-2	<b>For Rent 11</b> WOULD LIKE TO SHARE my quiet country home with 2 elderly ladies. 5562 S. M-52, Stockbridge. Ph. (517) 851-8109 or 851-7260. x49-4 1-BEDROOM APARTMENT. Furnished. No children or pets. Available now. Ph. 475-1828. x49 FOR RENT — 2nd floor apartment. For married couples only. References required. Ph. 475-2018 or 475-8469. x49f CHELSEA — 2-bedroom apartment in older home. 2 floors, garage. Heat included. \$325. Ph. 426-2007. x49	<b>Bus. Services 13</b> Custom Built Homes O—hi We Remodel too U—can count on us N—o Job Too Small T—rim Inside and Out R—ough-in Only if Y—ou want to Finish S—iding Aluminum, 5" Gutters I—mmediate Attention D—ALE COOK & CO. E—stimates, Free BUILDERS Please Call 475-9153 DALE COOK 17f	<b>Bus. Services 13</b> <b>EXCAVATING</b> Excavating & Construction Drain fields, driveways, stone fill, etc. Back hoe, dozer, hauling. REASONABLE RATES. Ph. 428-7592. x49-2 SAND GRAVEL <b>KLINK</b> <b>EXCAVATING</b> Bulldozer — Backhoe Road Work — Basements Trucking — Crane Work Top Soil — Demolition Drainfield — Septic Tank Trenching, 5" up Industrial, Residential, Commercial CALL 475-7631 13f	<b>Financial 14</b> PRIVATE PARTY. Purchasers land contracts and mortgages. Eves. only 475-1469. x21f <b>LAND CONTRACTS PURCHASED</b> — Any size, any property type. Courteous and reliable service. Call Stan Henikowski, Huron Valley Creative Financing Services. 668-8595. x48f <b>Bus. Opportunity 15</b> OWN YOUR OWN Jean-Sportswear or Infant-Preteen Store, Jean Program (ALSO SHOE, ATHLETIC SHOE STORE). Offering all Nationally Known Brands such as Jordache, Chic, Lee, Levi, Vanderbilt, Calvin Klein, Wrangler over 100 other brands. \$7,900 to \$19,500 includes everything inventory, airfare for 1 to Fashion Center, training, fixtures, Grand Opening Promotions. Call Mr. Kosteky (612) 432-0676. x49	<b>Card of Thanks 16</b> <b>THANK YOU</b> The Chelsea Lions Club would like to thank the citizens of our community for making our fifth annual Lions White Cane Drive an overwhelming success with over \$1,000 being contributed this year, despite the harsh economic times being experienced by all of us. Chelsea has proven once again that it has a big heart in reaching out to help those less fortunate. 100% of the funds raised by our Lions community projects go toward the support of such programs as sight and hearing conservation as well as those involving other handicaps. In addition, we support citizenship development activities for the youth of our community. The success of our fund-raising project lies not so much with the Lions members who were accepting donations at various locations throughout Chelsea, but rather with the warm-hearted spirit in which contributions were offered and the support rendered by several local businesses in the conduct of our campaign. Thank you, Chelsea, for your generosity. David Quilter, President, Chelsea Lions Club.
<b>FRISINGER 475-8681</b> 40+ ACRES has this very nice Gentleman's Farm. Tennis court, pond for swimming, horse barn, remodeled 3-bedroom Early American farm home, orchard. Land contract possible. \$125,000. BEAUTIFUL WOODED 1-acre setting has this 4-bedroom quality home located between Ann Arbor and Chelsea. Study, fireplace, dining room, screened porch, 15 min. to Ann Arbor. Chelsea schools. \$109,000 L/C. \$79,900 — 10 ACRES, 4-bedroom, 3 1/2-bath, 1,950 sq. ft. Colonial. Fireplace and woodstove, family room, dining area, 2 1/2 baths, 50 fruit trees. Chelsea schools.	<b>Animals, Pets 6</b> <b>WOODSTOCK KENNELS</b> 18531 Bush Rd. Ph. 475-1794 Inside and Outside Heated Runs Separate Housing for Cats Love Provided Free 30f FOR INFORMATION ABOUT, or to make an appointment with The Humane Society of Huron Valley Spay and Neuter Clinic please phone (313) 662-4365, 10 a.m. to 4 p.m. Monday through Friday. x38f RABBITS, FOR SALE — Pedigreed New Zealand pets, red and black. Meat rabbits, alive or dressed. Ph. 475-7462. x50-2 <b>Lost &amp; Found 7</b> FOR LOST OR FOUND PETS — Phone The Humane Society of Huron Valley at 662-5585 between 11 a.m. and 5 p.m. Sunday through Saturday; closed holidays. 3100 Cherry Hill Rd., Ann Arbor. x38f LOST — Beagle, Male, 3 years old. Last near North Territorial and Hadley Rds. Ph. 498-3221. x49 <b>Help Wanted 8</b>	<b>COOK</b> and dishwasher needed. Call Jim, 475-2020 for appointment. x49 YOUNG PERSON WANTED to mow 2 1/2-acre lawn using small garden tractor on farm near Zeeb and Joy Rd. Will require about 6 hours per week. Ph. 426-3029. x49 PART-TIME, full-time, excellent earnings, sell Kodak film. Ph. Jackson (517) 784-3178. x43f RN-LPN, part-time or full-time. 53-bed basic nursing care facility. Call collect, (517) 851-7700, week-days. x49-2 BEAUTY CONSULTANTS for skin analysis and beauty care. Free training, flexible hours, excellent income, tax advantages. For interview, call 475-1684. x51-4 COACHES NEEDED for Farm League, Pony League, Babe Ruth, Midlet & Junior. Miss. Ph. 475-9830, if interested. x49 BOY TO MOW LAWN on Chandler St., Chelsea. Send name, age, phone number and work experience to P. O. Box 398, Tecumseh, MI. 49286. x49 WANTED — Firm to spray trees in North Lake area. Please call 761-3440 and ask for Dick Frenet or write 4140 Regis Drive Toledo, Ohio 43623. x49 SMALL SALARY PLUS FANTASTIC COMMISSIONS — We will train you to do door-to-door and take orders for subscription T.V. You must have your own reliable transportation and be available immediately. This is a full-time career opportunity with management possibilities. Apply daily, Monday-Friday, 2 p.m. at 10910 Farmington Rd., Livonia, MI. (1 block south of Plymouth Rd. at Sheldon Shopping Center). x52-4 EVENINGS FREE — Show your toys full or part-time. Demonstrators earn up to 25%. We deliver trip and prize programs. Free sample program. Free toys. For booking parties call 878-5601. x50-2	<b>Bus. Services 13</b> D. R. ANDARIESE <b>Building &amp; Remodeling</b> —ROUGH & TRIM SERVICE —KITCHENS REMODELED —BASEMENTS FINISHED —GARAGES —ADDITIONS ALSO CUSTOM CABINETWORK AND WOOD TURNING FREE ESTIMATES Quality Work at Reasonable Rates 498-2297 42f J. R. CARRUTHERS LICENSED RESIDENTIAL BUILDER CUSTOM HOMES ADDITIONS/FIREPLACES PATIOS ROOFING/SIDING/REPAIRS 475-7234 CHELSEA 30f Norval R. Menge <b>Builder</b> CUSTOM BUILT HOMES ADDITIONS, REMODELING GARAGES AND POLE BARN We also do LIGHT HAULING BACKHOE WORK GENERAL REPAIRS all our work fully guaranteed CALL FOR FREE ESTIMATES 475-1005 x44f POLE BARN or buildings. All sizes available. Please call (517) 522-4873. x51-5	<b>Landscaping/Outdoor Maint. 52f</b> <b>BLACK DIRT</b> Top Soil — Wood Chips Railroad Ties WE DELIVER C. L. Broderick & Son 475-2722 or 475-2796 x47f <b>LANDSCAPING</b> Lawn Maintenance Complete Landscaping Sand - Gravel - Topsoil Sprinkler systems <b>GREENHILLS LANDSCAPING</b> 475-7637 x48f <b>SNOW PLOWING</b> Lawn Maintenance Building Maintenance Small Landscaping RICHARD SMITH 475-8984 after 5 p.m. 10f <b>Repairs/Improvements</b> ALUMINUM & STEEL WELDING — Light repairs, light fabrication. Dale Richardson, 475-7462. x43f	<b>Card of Thanks 16</b> <b>CARD OF THANKS</b> I would like to thank my relatives and friends for the flowers, cards and calls. Thanks to all the nurses and the doctors, my family and the Rev. Erwin Koch for his calls and prayers. It was greatly appreciated. Thank you again. Lillian Keezer. <b>THANK YOU</b> We are sincerely grateful to relatives, friends and neighbors for their many kind acts of sympathy during our sad bereavement. Their comforting expressions of sympathy and thoughtfulness will always be remembered. The family of Eva Bauer.	<b>CLASSIFIED ADS Really work</b> Telephone your club news. to 475-1371
<b>HEAVILY WOODED</b> Residential building sites—all oak and maple. Chelsea schools. Underground utilities. Close to lakes & private golf course. In established area of very nice homes. Asphalt county maintained road, presently under construction. Reserve your lot now with a 10% escrowed deposit. Substantial price reductions on reserved lots. Land contract terms at 10%. Directions: I-94 west to Chelsea exit, take M-52 north of Chelsea approximately 1 mile to Weikner Rd., follow blacktop, approximately 4 miles to Rambling Oaks sign on right. 10 of these exceptional 1-acre-plus wooded lots will be available. 475-7437. 10-acre parcels also available. x44f	<b>Help Wanted 8</b> <b>COOK</b> and dishwasher needed. Call Jim, 475-2020 for appointment. x49 YOUNG PERSON WANTED to mow 2 1/2-acre lawn using small garden tractor on farm near Zeeb and Joy Rd. Will require about 6 hours per week. Ph. 426-3029. x49 PART-TIME, full-time, excellent earnings, sell Kodak film. Ph. Jackson (517) 784-3178. x43f RN-LPN, part-time or full-time. 53-bed basic nursing care facility. Call collect, (517) 851-7700, week-days. x49-2 BEAUTY CONSULTANTS for skin analysis and beauty care. Free training, flexible hours, excellent income, tax advantages. For interview, call 475-1684. x51-4 COACHES NEEDED for Farm League, Pony League, Babe Ruth, Midlet & Junior. Miss. Ph. 475-9830, if interested. x49 BOY TO MOW LAWN on Chandler St., Chelsea. Send name, age, phone number and work experience to P. O. Box 398, Tecumseh, MI. 49286. x49 WANTED — Firm to spray trees in North Lake area. Please call 761-3440 and ask for Dick Frenet or write 4140 Regis Drive Toledo, Ohio 43623. x49 SMALL SALARY PLUS FANTASTIC COMMISSIONS — We will train you to do door-to-door and take orders for subscription T.V. You must have your own reliable transportation and be available immediately. This is a full-time career opportunity with management possibilities. Apply daily, Monday-Friday, 2 p.m. at 10910 Farmington Rd., Livonia, MI. (1 block south of Plymouth Rd. at Sheldon Shopping Center). x52-4 EVENINGS FREE — Show your toys full or part-time. Demonstrators earn up to 25%. We deliver trip and prize programs. Free sample program. Free toys. For booking parties call 878-5601. x50-2	<b>SCHOOLHOUSE APARTMENTS</b> 2-bedroom units for rent, 2 currently available. Ph. Mr. Edington or Mr. Bernard at 665-0616. x49f <b>VILLAGE APARTMENTS</b> CUSTOM DESIGNED 2-BEDROOM APARTMENTS IN CHELSEA * Easy access to Ann Arbor, Jackson and Detroit * Country atmosphere. State park within a 5-minute drive. * Handicapped apartments available. * Laundry facilities on site. * Fenced-in play area for children. * Private entranceways. FOR MORE INFORMATION CALL 475-9253. EQUAL HOUSING OPPORTUNITY x46f	<b>Bus. Services 13</b> <b>General</b> KIRBY SALES & SERVICE available in Chelsea. Ph. 475-2515. x3f MIKE'S PORTABLE WELDING SERVICE. Welding all metals, including aluminum. Very reasonable rates. Call 313-878-3370. x51-4 <b>NORMA JEAN SMITH SEWING &amp; ALTERATIONS</b> 18470 M-52 Chelsea, MI 48118 Ph. (313) 475-8984 30f PIANO TUNING and repair. Qualified technician. Call Ron Harris, 475-7134. x43f <b>Carpentry/Construction</b> BRICK AND BLOCK LAYING — Quality work at a reasonable price. Ph. 475-7478, ask for Mike. x49-3 BRICK MASON — Brick and block work. Fireplaces, chimney repair. Tuck pointing and stone work. Dennis Garen. Ph. 475-2584. x48f CARPENTRY WORK — Remodeling, siding, roofing, cement work, reasonable rates. Call Jim Hughes at 475-2079 or 475-2582. x41f	<b>Landscaping/Outdoor Maint. 52f</b> <b>BLACK DIRT</b> Top Soil — Wood Chips Railroad Ties WE DELIVER C. L. Broderick & Son 475-2722 or 475-2796 x47f <b>LANDSCAPING</b> Lawn Maintenance Complete Landscaping Sand - Gravel - Topsoil Sprinkler systems <b>GREENHILLS LANDSCAPING</b> 475-7637 x48f <b>SNOW PLOWING</b> Lawn Maintenance Building Maintenance Small Landscaping RICHARD SMITH 475-8984 after 5 p.m. 10f <b>Repairs/Improvements</b> ALUMINUM & STEEL WELDING — Light repairs, light fabrication. Dale Richardson, 475-7462. x43f	<b>Card of Thanks 16</b> <b>CARD OF THANKS</b> I would like to thank my relatives and friends for the flowers, cards and calls. Thanks to all the nurses and the doctors, my family and the Rev. Erwin Koch for his calls and prayers. It was greatly appreciated. Thank you again. Lillian Keezer. <b>THANK YOU</b> We are sincerely grateful to relatives, friends and neighbors for their many kind acts of sympathy during our sad bereavement. Their comforting expressions of sympathy and thoughtfulness will always be remembered. The family of Eva Bauer.	<b>CLASSIFIED ADS Really work</b> Telephone your club news. to 475-1371
<b>10-ACRES BREATH-TAKING VIEW</b> 1-MILE NORTH OF CHELSEA PERFECT FOR PASSIVE SOLAR CONSTRUCTION. \$25,000 LAND CONTRACT, \$22,000 CASH. Call Owner, 475-2828 x25f <b>3 1/2-ACRE BUILDING SITE</b> BETWEEN CHELSEA AND DEXTER This lot has an easy south rise making it perfect for passive solar construction. \$16,900. Land Contract, \$15,900, cash. Call 475-2828 x25f <b>MONEY MAKER!</b> — Well established family restaurant in Grass Lake with seating for 53. Remodeled in last 4 years, modern equipment, remodeled living quarters. Owner financing possible. Call Jeanne at Naylor Real Estate, 517-787-7100, evenings & week-ends 517-522-8120. x49-5	<b>Wanted 8a</b> WILL DO TYPING — \$5 per hour. Ph. 475-3394. x50-2 <b>Babysitter 9</b> WILL BABYSIT starting June 1, my home. Children and infants of any age welcome. Have 1-year-old of my own. Call 475-3358. x50-2 WILL DO BABYSITTING in my home on W. Middle in Chelsea. Ph. 475-3394. x50-2 NON-SMOKING licensed babysitter. Loving and experienced mother would like to care for pre-school children between the ages of 2-5 years. Quality care with games, reading times, records, 1/2-acre play area, fenced, with sand-box, serve nutritious meals and snacks. Charge by week. From 7 a.m.-5 p.m., Monday-Friday. Delhi area, 663-8033. x49 <b>Wanted 10</b> WANTED — Used 12 volt Bumper Winch. Ph. 475-7250 after 4 p.m. x49-2 WANTED — 6' porch glider. Ph. 426-8330. x49	<b>FOR SALE BY OWNER</b> Well-maintained ranch style home: 3 large bedrooms, 2 full baths, large living room with fireplace, dining room, large kitchen, attached heated 2-car garage, natural gas heat. Situated on 1 acre, private dead-end road with circle drive, 5 min. from Chelsea business district. \$68,500 with-land contract possible. 475-8218 x49-4 <b>MARGIE'S UPHOLSTERY</b> FREE ESTIMATES • Large Selection of Materials • Upholstery Supplies • Repair Service Pick-Up and Delivery Available MRS. MARJORIE SMITH Ph. (517) 536-4230 Call Collect between 8 a.m.-6 p.m. Monday thru Saturday 6243 Brooklyn Rd., Napleton	<b>Bus. Services 13</b> <b>General</b> KIRBY SALES & SERVICE available in Chelsea. Ph. 475-2515. x3f MIKE'S PORTABLE WELDING SERVICE. Welding all metals, including aluminum. Very reasonable rates. Call 313-878-3370. x51-4 <b>NORMA JEAN SMITH SEWING &amp; ALTERATIONS</b> 18470 M-52 Chelsea, MI 48118 Ph. (313) 475-8984 30f PIANO TUNING and repair. Qualified technician. Call Ron Harris, 475-7134. x43f <b>Carpentry/Construction</b> BRICK AND BLOCK LAYING — Quality work at a reasonable price. Ph. 475-7478, ask for Mike. x49-3 BRICK MASON — Brick and block work. Fireplaces, chimney repair. Tuck pointing and stone work. Dennis Garen. Ph. 475-2584. x48f CARPENTRY WORK — Remodeling, siding, roofing, cement work, reasonable rates. Call Jim Hughes at 475-2079 or 475-2582. x41f	<b>Landscaping/Outdoor Maint. 52f</b> <b>BLACK DIRT</b> Top Soil — Wood Chips Railroad Ties WE DELIVER C. L. Broderick & Son 475-2722 or 475-2796 x47f <b>LANDSCAPING</b> Lawn Maintenance Complete Landscaping Sand - Gravel - Topsoil Sprinkler systems <b>GREENHILLS LANDSCAPING</b> 475-7637 x48f <b>SNOW PLOWING</b> Lawn Maintenance Building Maintenance Small Landscaping RICHARD SMITH 475-8984 after 5 p.m. 10f <b>Repairs/Improvements</b> ALUMINUM & STEEL WELDING — Light repairs, light fabrication. Dale Richardson, 475-7462. x43f	<b>Card of Thanks 16</b> <b>CARD OF THANKS</b> I would like to thank my relatives and friends for the flowers, cards and calls. Thanks to all the nurses and the doctors, my family and the Rev. Erwin Koch for his calls and prayers. It was greatly appreciated. Thank you again. Lillian Keezer. <b>THANK YOU</b> We are sincerely grateful to relatives, friends and neighbors for their many kind acts of sympathy during our sad bereavement. Their comforting expressions of sympathy and thoughtfulness will always be remembered. The family of Eva Bauer.	<b>CLASSIFIED ADS Really work</b> Telephone your club news. to 475-1371
<b>10-ACRES BREATH-TAKING VIEW</b> 1-MILE NORTH OF CHELSEA PERFECT FOR PASSIVE SOLAR CONSTRUCTION. \$25,000 LAND CONTRACT, \$22,000 CASH. Call Owner, 475-2828 x25f <b>3 1/2-ACRE BUILDING SITE</b> BETWEEN CHELSEA AND DEXTER This lot has an easy south rise making it perfect for passive solar construction. \$16,900. Land Contract, \$15,900, cash. Call 475-2828 x25f <b>MONEY MAKER!</b> — Well established family restaurant in Grass Lake with seating for 53. Remodeled in last 4 years, modern equipment, remodeled living quarters. Owner financing possible. Call Jeanne at Naylor Real Estate, 517-787-7100, evenings & week-ends 517-522-8120. x49-5	<b>Wanted 8a</b> WILL DO TYPING — \$5 per hour. Ph. 475-3394. x50-2 <b>Babysitter 9</b> WILL BABYSIT starting June 1, my home. Children and infants of any age welcome. Have 1-year-old of my own. Call 475-3358. x50-2 WILL DO BABYSITTING in my home on W. Middle in Chelsea. Ph. 475-3394. x50-2 NON-SMOKING licensed babysitter. Loving and experienced mother would like to care for pre-school children between the ages of 2-5 years. Quality care with games, reading times, records, 1/2-acre play area, fenced, with sand-box, serve nutritious meals and snacks. Charge by week. From 7 a.m.-5 p.m., Monday-Friday. Delhi area, 663-8033. x49 <b>Wanted 10</b> WANTED — Used 12 volt Bumper Winch. Ph. 475-7250 after 4 p.m. x49-2 WANTED — 6' porch glider. Ph. 426-8330. x49	<b>FOR SALE BY OWNER</b> Well-maintained ranch style home: 3 large bedrooms, 2 full baths, large living room with fireplace, dining room, large kitchen, attached heated 2-car garage, natural gas heat. Situated on 1 acre, private dead-end road with circle drive, 5 min. from Chelsea business district. \$68,500 with-land contract possible. 475-8218 x49-4 <b>MARGIE'S UPHOLSTERY</b> FREE ESTIMATES • Large Selection of Materials • Upholstery Supplies • Repair Service Pick-Up and Delivery Available MRS. MARJORIE SMITH Ph. (517) 536-4230 Call Collect between 8 a.m.-6 p.m. Monday thru Saturday 6243 Brooklyn Rd., Napleton	<b>Bus. Services 13</b> <b>General</b> KIRBY SALES & SERVICE available in Chelsea. Ph. 475-2515. x3f MIKE'S PORTABLE WELDING SERVICE. Welding all metals, including aluminum. Very reasonable rates. Call 313-878-3370. x51-4 <b>NORMA JEAN SMITH SEWING &amp; ALTERATIONS</b> 18470 M-52 Chelsea, MI 48118 Ph. (313) 475-8984 30f PIANO TUNING and repair. Qualified technician. Call Ron Harris, 475-7134. x43f <b>Carpentry/Construction</b> BRICK AND BLOCK LAYING — Quality work at a reasonable price. Ph. 475-7478, ask for Mike. x49-3 BRICK MASON — Brick and block work. Fireplaces, chimney repair. Tuck pointing and stone work. Dennis Garen. Ph. 475-2584. x48f CARPENTRY WORK — Remodeling, siding, roofing, cement work, reasonable rates. Call Jim Hughes at 475-2079 or 475-2582. x41f	<b>Landscaping/Outdoor Maint. 52f</b> <b>BLACK DIRT</b> Top Soil — Wood Chips Railroad Ties WE DELIVER C. L. Broderick & Son 475-2722 or 475-2796 x47f <b>LANDSCAPING</b> Lawn Maintenance Complete Landscaping Sand - Gravel - Topsoil Sprinkler systems <b>GREENHILLS LANDSCAPING</b> 475-7637 x48f <b>SNOW PLOWING</b> Lawn Maintenance Building Maintenance Small Landscaping RICHARD SMITH 475-8984 after 5 p.m. 10f <b>Repairs/Improvements</b> ALUMINUM & STEEL WELDING — Light repairs, light fabrication. Dale Richardson, 475-7462. x43f	<b>Card of Thanks 16</b> <b>CARD OF THANKS</b> I would like to thank my relatives and friends for the flowers, cards and calls. Thanks to all the nurses and the doctors, my family and the Rev. Erwin Koch for his calls and prayers. It was greatly appreciated. Thank you again. Lillian Keezer. <b>THANK YOU</b> We are sincerely grateful to relatives, friends and neighbors for their many kind acts of sympathy during our sad bereavement. Their comforting expressions of sympathy and thoughtfulness will always be remembered. The family of Eva Bauer.	<b>CLASSIFIED ADS Really work</b> Telephone your club news. to 475-1371
<b>10-ACRES BREATH-TAKING VIEW</b> 1-MILE NORTH OF CHELSEA PERFECT FOR PASSIVE SOLAR CONSTRUCTION. \$25,000 LAND CONTRACT, \$22,000 CASH. Call Owner, 475-2828 x25f <b>3 1/2-ACRE BUILDING SITE</b> BETWEEN CHELSEA AND DEXTER This lot has an easy south rise making it perfect for passive solar construction. \$16,900. Land Contract, \$15,900, cash. Call 475-2828 x25f <b>MONEY MAKER!</b> — Well established family restaurant in Grass Lake with seating for 53. Remodeled in last 4 years, modern equipment, remodeled living quarters. Owner financing possible. Call Jeanne at Naylor Real Estate, 517-787-7100, evenings & week-ends 517-522-8120. x49-5	<b>Wanted 8a</b> WILL DO TYPING — \$5 per hour. Ph. 475-3394. x50-2 <b>Babysitter 9</b> WILL BABYSIT starting June 1, my home. Children and infants of any age welcome. Have 1-year-old of my own. Call 475-3358. x50-2 WILL DO BABYSITTING in my home on W. Middle in Chelsea. Ph. 475-3394. x50-2 NON-SMOKING licensed babysitter. Loving and experienced mother would like to care for pre-school children between the ages of 2-5 years. Quality care with games, reading times, records, 1/2-acre play area, fenced, with sand-box, serve nutritious meals and snacks. Charge by week. From 7 a.m.-5 p.m., Monday-Friday. Delhi area, 663-8033. x49 <b>Wanted 10</b> WANTED — Used 12 volt Bumper Winch. Ph. 475-7250 after 4 p.m. x49-2 WANTED — 6' porch glider. Ph. 426-8330. x49	<b>FOR SALE BY OWNER</b> Well-maintained ranch style home: 3 large bedrooms, 2 full baths, large living room with fireplace, dining room, large kitchen, attached heated 2-car garage, natural gas heat. Situated on 1 acre, private dead-end road with circle drive, 5 min. from Chelsea business district. \$68,500 with-land contract possible. 475-8218 x49-4 <b>MARGIE'S UPHOLSTERY</b> FREE ESTIMATES • Large Selection of Materials • Upholstery Supplies • Repair Service Pick-Up and Delivery Available MRS. MARJORIE SMITH Ph. (517) 536-4230 Call Collect between 8 a.m.-6 p.m. Monday thru Saturday 6243 Brooklyn Rd., Napleton	<b>Bus. Services 13</b> <b>General</b> KIRBY SALES & SERVICE available in Chelsea. Ph. 475-2515. x3f MIKE'S PORTABLE WELDING SERVICE. Welding all metals, including aluminum. Very reasonable rates. Call 313-878-3370. x51-4 <b>NORMA JEAN SMITH SEWING &amp; ALTERATIONS</b> 18470 M-52 Chelsea, MI 48118 Ph. (313) 475-8984 30f PIANO TUNING and repair. Qualified technician. Call Ron Harris, 475-7134. x43f <b>Carpentry/Construction</b> BRICK AND BLOCK LAYING — Quality work at a reasonable price. Ph. 475-7478, ask for Mike. x49-3 BRICK MASON — Brick and block work. Fireplaces, chimney repair. Tuck pointing and stone work. Dennis Garen. Ph. 475-2584. x48f CARPENTRY WORK — Remodeling, siding, roofing, cement work, reasonable rates. Call Jim Hughes at 475-2079 or 475-2582. x41f	<b>Landscaping/Outdoor Maint. 52f</b> <b>BLACK DIRT</b> Top Soil — Wood Chips Railroad Ties WE DELIVER C. L. Broderick & Son 475-2722 or 475-2796 x47f <b>LANDSCAPING</b> Lawn Maintenance Complete Landscaping Sand - Gravel - Topsoil Sprinkler systems <b>GREENHILLS LANDSCAPING</b> 475-7637 x48f <b>SNOW PLOWING</b> Lawn Maintenance Building Maintenance Small Landscaping RICHARD SMITH 475-8984 after 5 p.m. 10f <b>Repairs/Improvements</b> ALUMINUM & STEEL WELDING — Light repairs, light fabrication. Dale Richardson, 475-7462. x43f	<b>Card of Thanks 16</b> <b>CARD OF THANKS</b> I would like to thank my relatives and friends for the flowers, cards and calls. Thanks to all the nurses and the doctors, my family and the Rev. Erwin Koch for his calls and prayers. It was greatly appreciated. Thank you again. Lillian Keezer. <b>THANK YOU</b> We are sincerely grateful to relatives, friends and neighbors for their many kind acts of sympathy during our sad bereavement. Their comforting expressions of sympathy and thoughtfulness will always be remembered. The family of Eva Bauer.	<b>CLASSIFIED ADS Really work</b> Telephone your club news. to 475-1371
<b>10-ACRES BREATH-TAKING VIEW</b> 1-MILE NORTH OF CHELSEA PERFECT FOR PASSIVE SOLAR CONSTRUCTION. \$25,000 LAND CONTRACT, \$22,000 CASH. Call Owner, 475-2828 x25f <b>3 1/2-ACRE BUILDING SITE</b> BETWEEN CHELSEA AND DEXTER This lot has an easy south rise making it perfect for passive solar construction. \$16,900. Land Contract, \$15,900, cash. Call 475-2828 x25f <b>MONEY MAKER!</b> — Well established family restaurant in Grass Lake with seating for 53. Remodeled in last 4 years, modern equipment, remodeled living quarters. Owner financing possible. Call Jeanne at Naylor Real Estate, 517-787-7100, evenings & week-ends 517-522-8120. x49-5	<b>Wanted 8a</b> WILL DO TYPING — \$5 per hour. Ph. 475-3394. x50-2 <b>Babysitter 9</b> WILL BABYSIT starting June 1, my home. Children and infants of any age welcome. Have 1-year-old of my own. Call 475-3358. x50-2 WILL DO BABYSITTING in my home on W. Middle in Chelsea. Ph. 475-3394. x50-2 NON-SMOKING licensed babysitter. Loving and experienced mother would like to care for pre-school children between the ages of 2-5 years. Quality care with games, reading times, records, 1/2-acre play area, fenced, with sand-box, serve nutritious meals and snacks. Charge by week. From 7 a.m.-5 p.m., Monday-Friday. Delhi area, 663-8033. x49 <b>Wanted 10</b> WANTED — Used 12 volt Bumper Winch. Ph. 475-7250 after 4 p.m. x49-2 WANTED — 6' porch glider. Ph. 426-8330. x49	<b>FOR SALE BY OWNER</b> Well-maintained ranch style home: 3 large bedrooms, 2 full baths, large living room with fireplace, dining room, large kitchen, attached heated 2-car garage, natural gas heat. Situated on 1 acre, private dead-end road with circle drive, 5 min. from Chelsea business district. \$68,500 with-land contract possible. 475-8218 x49-4 <b>MARGIE'S UPHOLSTERY</b> FREE ESTIMATES • Large Selection of Materials • Upholstery Supplies • Repair Service Pick-Up and Delivery Available MRS. MARJORIE SMITH Ph. (517) 536-4230 Call Collect between 8 a.m.-6 p.m. Monday thru Saturday 6243 Brooklyn Rd., Napleton	<b>Bus. Services 13</b> <b>General</b> KIRBY SALES & SERVICE available in Chelsea. Ph. 475-2515. x3f MIKE'S PORTABLE WELDING SERVICE. Welding all metals, including aluminum. Very reasonable rates. Call 313-878-3370. x51-4 <b>NORMA JEAN SMITH SEWING &amp; ALTERATIONS</b> 18470 M-52 Chelsea, MI 48118 Ph. (313) 475-8984 30f PIANO T			



**MORTGAGE SALE** -- Default has been

Robert S. McCaskey, a single man to  
Ann Arbor Mortgage Corporation, a Michigan corporation. Dated October 19, 1977, and recorded on October 29, 1979, in Liber 1735, on page 365, Washtenaw County Records, Michigan, and assigned by said Mortgage to Federal National Mortgage Association by an assignment dated October 19, 1979, and recorded on October 29, 1979, in Liber 1735, on page 369, Washtenaw County Records, Michigan, and re-assigned by said assignment to Ann Arbor Mortgage Corporation, a Michigan corporation, by an assignment dated January 21, 1980, and recorded on January 29, 1980, in Liber 1745, on Page 624, Washtenaw County Records on which mortgage there is claimed to be due at the date hereof the sum of Fifty Nine Thousand and Hundred Sixty Seven and 07/100 Dollars (\$59,967.07), including interest at 10 1/2% per annum.

Under the power of sale contained in said mortgage and the statute in such case made applicable, a Michigan corporation, by the sale of said mortgage will be foreclosed by a sale of the mortgaged premises, or some part of them, at public vendue, at the Huron St. entrance to the Washtenaw County Building in Ann Arbor, Michigan, at 10:00 o'clock A.M., on June 2, 1980.

Said premises are situated in the City of Ann Arbor, Washtenaw County, Michigan, and are described as:

Lot 145 Springwater Subdivision No. 2, according to the plat thereof as recorded in Liber 8 Plats, Page 47, Washtenaw County Records.

During the six months immediately following the sale, the property may be redeemed. Dated: May 11, 1982

Ann Arbor Mortgage Corporation  
Mortgage  
George E. Karl  
Attorney for Mortgagee  
1475 Penobscot Bldg.  
Detroit, Mich. 48226

May 11-18-25-June 1

## Lyndon Township Board Proceedings

### Regular Meeting April 20, 1982

Meeting called to order by Supervisor. Minutes approved as read. Moved and carried to adopt budget as presented at Annual Meeting.

Board reviewed resumes presented for position of Trustee. Board to ask Jean Dunn and Janis Syrovoy to attend next board meeting for interview.

Board members to get more information on what is required to insulate ceiling, and discuss at next meeting.

Zoning Inspector's Quarterly report and Treasurer's report submitted.

Moved and carried to contact American Legion to get more information on flags and flag holders for veterans.

Moved and carried to pay bills totaling \$2,420.49.

Hurd to meet with Road Commission to get recommendations for 1982-1983 projects.

Letters received from Chelsea Recreation Council and Sheriff's Department Monthly Report.

Moved and carried to sign land-fill contract with Village of Chelsea.

Moved and carried to retain Flintoft as our attorney.

Farmland agreement from Vivian May presented.

Moved and carried to adjourn. Linda Wade, Clerk.

## Dexter Township Board Proceedings

### Regular Meeting Date: Tuesday, May 4, 1982, 3:30 p.m.

Place: Dexter Township Hall.

Present: Arlene Howe, William Eisenbeiser, Forrest Begres, David Scriven, Marty Straub.

Meeting called to order by the supervisor, Arlene Howe.

Agenda approved.

Moved by Scriven, supported by Straub, to approve the minutes of April 20, 1982 meeting. Carried.

Presentation by Darby Line re: R.S.V.P.

Discussion of anti-blight ordinance—Peter Flintoft answered questions submitted.

Moved by Eisenbeiser, supported by Scriven, to approve the Chelsea Fire Contract for 3 years. Carried.

Moved by Eisenbeiser, supported by Scriven, to appoint Mark Puro as our representative to the SEMCOG caucus for the purpose of electing a representative to the area-wide water quality board. Carried.

Moved by Eisenbeiser, supported by Straub, to adjourn the meeting. Carried.

Meeting adjourned.

Respectfully submitted,  
William Eisenbeiser,  
Dexter Township Clerk.

A 14-member committee, made up of physicians and former prisoners of war, will advise Administrator of Veterans Affairs Robert P. Nimmno on new VA benefits for 100,000 living American former prisoners of war.

OFFICIAL  
REGULAR MEETING  
DEXTER TOWNSHIP  
will be  
TUESDAY, MAY 11  
at 7:00 p.m.  
Dexter Township Hall, 680  
ITEM TO BE DISCUSSED:  
Water Quality.

At a meeting of concerned Washenaw county senior citizens held late last month at St. Francis School, Ann Arbor, Peggy Henshaw gave a rallying call to the seniors on issues that would be of vital concern to them.

At a meeting of concerned Washtenaw county senior citizens held late last month at St. Francis School, Ann Arbor, Peggy Henshaw gave a rallying call to the seniors on issues that would be of vital concern to them.

They were told that concerned senior citizens feel the need to help make the laws. The Young Americans For Freedom of the University of Michigan will and want to help. They will take area concerns to Washington.

According to Henshaw, 25,000 senior citizens died of hunger and cold this past winter. There is concern over the high taxes and utility bills. Senior citizens are not eating in an attempt to pay for them, she cited.

John Cahill, assistant prosecuting attorney for the State of Michigan attended this meeting. He is assistant to Frank Kelley who sent his regrets that he was unable to attend. According to Cahill, utility rates and Blue Cross have two of his main concerns.

Discussion continued regarding Newsweek magazine's story earlier in the year regarding how hard downriver Detroit has been hit. Detroit is gripped in a depression and a Credit Council Center said that one of its members said it is like sliding down a bannister that feels more like a razor blade.

He was three house payments behind in addition to unpaid phone, electric and heat bills. He has \$222 per week in unemployment and must pay \$208 per week on his mortgage or lose his home as well as paying a \$315 gas bill, \$118 water, sewer and refuse bill, and \$100 in electricity.

Further information was given regarding the utilities, whose profits are up 28 percent. Consumers Power is raising their rates, yet the Midland plant which was to be finished in 1974 at \$256 million might be finished in 1984 at \$4 billion. Rates to customers are up 37 percent above the averages in other areas of the country.

The Goodyear Tire Co., recently joined the fight. Their rates are 27 percent higher than in any other state. The steel companies have also joined the fight against high costs and the utility com-

panies' bill passed by the legislature will raised by the legislature without public hearings. They got the go-ahead to buy the most expensive and have no incentive to try to find a cheaper source. Algerian gas and oil are three times more expensive than anywhere else and the public has been told that there will be a 50 percent increase gradually climbing to 70 percent in 20 years.

The House of Representatives voted 7-4 not to let automatic adjustments come to the floor. Hopefully, it can be voted on in November to do away with them, it was explained.

Dan Winkler, an employee of Ford Motor Co., spoke on SOS (Save Our State). He brought petitions to be passed out and signed to limit welfare and to put a ceiling on it, also to stop people from moving across state lines and collecting more from the State of Michigan. He wants the five surrounding states to have a uniform rate. An October 1980 study showed Michigan paid \$391.80 or 50 percent more than Ohio. The way the law is, a person can stay on it until a child is six years old. Winkler explained that his mother had had 10 children in 20 years so she could have made a good haul had she been on ADC.

Senior citizens were urged to write letters about their concerns and send them to Tim Dodd, Young Americans For Freedom, 1014 Vaughn, Ann Arbor, 48104. He is state executive political advisor, vice-chairman of U.M. His office phone number is 764-7151 while his home number is 761-6203.

---

### ***Assoc. for Retarded Meet Slated Monday***

Washtenaw Association for Retarded Citizens (WARC) will hold a general membership meeting May 17, at 7:30 p.m. at the High Point Cafetorium, 1736 S. Wagner Rd., Ann Arbor.

Ms. Janet Albert and Ms. Janet Herr, residential staff of WARC, joined by Dohn Hoyle, executive director WARC, will speak on "What They Do and How They Do It."

# LAST DAY OF REGISTRATION SCHOOL ELECTION

**Notice of Last Day of Registration of the Electors of  
CHELSEA SCHOOL DISTRICT  
Washtenaw and Jackson Counties, Michigan**

---

**TO THE ELECTORS OF THE SCHOOL DISTRICT:**

**Please Take Notice that the Annual School Election of the School District will be held on**

**MONDAY, JUNE 14, 1982**

---

The last day on which persons may register with the appropriate City or Township Clerks, in order to be eligible to vote at the Annual School Election called to be held on Monday, June 14, 1982 is

**MONDAY, MAY 17, 1982**

---

Persons registering after 5:00 o'clock, p.m., on Monday, May 17, 1982, are not eligible to vote at the Annual School Election.

---

Persons planning to register with the respective city or township clerks must ascertain the days and hours on which the clerks' offices are open for registration.

---

**ADDENDUM**

PLEASE TAKE FURTHER NOTICE that the Intermediate School Board of Washtenaw Intermediate School District, Michigan, has resolved to submit the following proposition on the same day as the annual school election:

**WASHTENAW INTERMEDIATE SCHOOL DISTRICT  
SPECIAL EDUCATION MILLAGE INCREASE QUESTION**

**Shall the one and one-half (1½) mill limitation on the annual property tax previously approved by the electors of the Washtenaw Intermediate School District, State of Michigan, for the education of handicapped persons be increased by one-half (½) mill?**

All those who reside within the intermediate school district must be registered with the appropriate township or city clerk by 5:00 o'clock, p.m., of Monday, May 17, 1982 in order to be eligible to vote.

---

**This Notice is given by order of the Board of Education.**

**ARTHUR E. DILS**  
Secretary, Board of Education

Approved motion to bill all fire runs for licensed vehicles for non-township residents in accordance

**Regular Meeting**  
Date: Tuesday, May 4, 1982,  
7:30 p.m.  
Place: Dexter Township Hall.  
Present: Arlene Howe, William  
Eisenbeiser, Forrest Begres,  
David Scriven, Marty Straub.  
Meeting called to order by the  
supervisor, Arlene Howe.  
Agenda approved.  
Moved by Scriven, supported  
by Straub, to approve the  
minutes of April 20, 1982 meeting.  
Carried.  
Presentation by Darby Line re:  
R.S.V.P.  
Discussion of anti-blight or-  
dinance—Peter Flintoft  
answered questions submitted.  
Moved by Eisenbeiser, sup-  
ported by Scriven, to approve the  
Chelsea Fire Contract for 3  
years. Carried.  
Moved by Eisenbeiser, sup-  
ported by Scriven, to appoint  
Mark Puroi as our representative  
to the SEMCOG caucus for the  
purpose of electing a represen-  
tative to the area-wide water  
quality board. Carried.  
Moved by Eisenbeiser, sup-  
ported by Straub, to adjourn the  
meeting. Carried.  
Meeting adjourned.  
Respectfully submitted,  
William Eisenbeiser,  
Dexter Township Clerk.

---

A 14-member committee, made  
up of physicians and former  
prisoners of war, will advise Ad-  
ministrator of Veterans Affairs  
Robert P. Nimmo on new VA  
benefits for 100,000 living  
American former prisoners of  
war.

---

**OFFICIAL**  
**REGULAR MEETING**  
**DEXTER TOWNSHIP**  
will be held  
**TUESDAY, MAY 18, 1982**  
at 7:30 p.m.  
Dexter Township Hall, 66  
Main Street, Dexter, Mich.  
ITEM TO BE DISCUSSED:  
Water Quality.

**TO THE ELECTORS OF THE SCHOOL DISTRICT:**  
Please Take Notice that the Annual School Elec-

Approved motion to pay bills as presented.

Approved motion to adjourn.

Respectfully submitted,  
Arlene R. Bareis, Clerk.

The U.S. Department of Labor was created to serve all American workers; its activities touch the lives of virtually every man, woman and child in the United States.

---



MAUSOLEUMS ★ MONUMENTS  
BRONZE TABLETS ★ MARKERS

**BECKER  
MEMORIALS**  
6033 Jackson Road  
ANN ARBOR, MICHIGAN

---

**NOTICE  
OF THE  
SHIP BOARD**

held

**1982-7:30 p.m.**

**Dexter-Pinckney Rd.**

**WILLIAM EISENBEISER**  
Dexter Township Clerk

The U.S. Department of Labor was created to serve all American workers; its activities

...inance—Peter Flintoft answered questions submitted.

Moved by Eisenbeiser, supported by Scriven, to approve the Chelsea Fire Contract for 3 years. Carried.

Moved by Eisenbeiser, supported by Scriven, to appoint Mark Purol as our representative to the SEMCOG caucus for the purpose of electing a representative to the area-wide water quality board. Carried.

Moved by Eisenbeiser, supported by Straub, to adjourn the meeting. Carried.

Meeting adjourned.

Respectfully submitted,  
William Eisenbeiser,  
Dexter Township Clerk.

---

A 14-member committee, made up of physicians and former prisoners of war, will advise Administrator of Veterans Affairs Robert P. Nimmo on new VA benefits for 100,000 living American former prisoners of war.

---

**OFFICIAL  
REGULAR MEETING  
DEXTER TOWNSHIP**

**will be held**

**TUESDAY, MAY 18**

**at 7:30 p.m.**

**Dexter Township Hall, 665**

**ITEM TO BE DISCUSSED:**  
Water Quality.

**MONDAY, MAY 17, 1982**



MAUSOLEUMS ★ MONUMENTS  
BRONZE TABLETS ★ MARKERS

**BECKER  
MEMORIALS**  
6033 Jackson Road  
ANN ARBOR, MICHIGAN

---

**NOTICE  
MEETING OF THE  
SHIP BOARD**  
held

**1982-7:30 p.m.**

**Dexter-Pinckney Rd.**

**WILLIAM EISENBEISER**  
Dexter Township Clerk

day, May 17, 1982, are not eligible to vote at the Annual School Election.

Persons planning to register with the respective city or township clerks must ascertain the days and hours on which the clerks' offices are open for registration.

---

**ADDENDUM**

PLEASE TAKE FURTHER NOTICE that the Intermediate School Board of Washtenaw Intermediate School District, Michigan, has resolved to submit the following proposition on the same day as the annual school election:

**WASHTENAW INTERMEDIATE SCHOOL DISTRICT  
SPECIAL EDUCATION MILLAGE INCREASE QUESTION**

**Shall the one and one-half (1½) mill limitation on the annual property tax previously approved by the electors of the Washtenaw Intermediate School District, State of Michigan, for the education of handicapped persons be increased by one-half (½) mill?**

All those who reside within the intermediate school district must be registered with the appropriate township or city clerk by 5:00 o'clock, p.m., of Monday, May 17, 1982 in order to be eligible to vote.

---

**This Notice is given by order of the Board of Education.**

**ARTHUR E. DILS**  
**Secretary, Board of Education**

Moved by Eisenbeiser, supported by Straub, to adjourn the meeting. Carried.  
Meeting adjourned.

Respectfully submitted,  
William Elsenbeiser,  
Dexter Township Clerk.

A 14-member committee, made up of physicians and former prisoners of war, will advise Administrator of Veterans Affairs Robert P. Nirmmo on new VA benefits for 100,000 living American former prisoners of war.

**OFFICIAL  
REGULAR MEETING  
DEXTER TOWNSHIP**  
will be held at  
**TUESDAY, MAY 18**  
at 7:30 p.m.  
**Dexter Township Hall, 660**

**ITEM TO BE DISCUSSED:**  
Water Quality.

**MAUSOLEUMS ★ MONUMENTS**  
**BRONZE TABLETS ★ MARKERS**

**BECKER  
MEMORIALS**  
6033 Jackson Road  
ANN ARBOR, MICHIGAN

---

**NOTICE  
ING OF THE  
HIP BOARD**  
old

**1982-7:30 p.m.**

**Dexter-Pinckney Rd.**

**WILLIAM EISENBEISER**  
Dexter Township Clerk

### ADDENDUM

PLEASE TAKE FURTHER NOTICE that the Intermediate School Board of Washtenaw Intermediate School District, Michigan, has agreed to submit the

School District Michigan, has resolved to submit the following proposition on the same day as the annual school election:

**WASHTENAW INTERMEDIATE SCHOOL DISTRICT  
SPECIAL EDUCATION MILLAGE INCREASE QUESTION**

**Shall the one and one-half (1½) mill limitation on the annual property tax previously approved by the electors of the Washtenaw Intermediate School District, State of Michigan, for the education of handicapped persons be increased by one-half (½) mill?**

All those who reside within the intermediate school district must be registered with the appropriate township or city clerk by 5:00 o'clock, p.m., of Monday, May 17, 1982 in order to be eligible to vote.

---

**This Notice is given by order of the Board of Education.**

**ARTHUR E. DILS**  
**Secretary, Board of Education**



# Church Services

**Lutheran—**  
ST. JACOB EVANGELICAL LUTHERAN  
The Rev. Andrew Bloom, Pastor  
12201 Rietveld Rd., Grass Lake  
Every Sunday—  
9:00 a.m.—Sunday school.  
10:15 a.m.—Divine services.

**ST. THOMAS EVANGELICAL LUTHERAN**  
The Rev. Paul Puffer, Pastor  
Every Sunday—  
9:00 a.m.—Sunday school.  
10:15 a.m.—Worship service.

**FAITH EVANGELICAL LUTHERAN**  
The Rev. Mark Porinsky, Pastor  
Every Sunday, May 11—  
9:00 a.m.—Confirmation.  
Wednesday, May 12—  
10:00 a.m.—Bible brunch at church.  
4:00 p.m.—Junior choir.  
Sunday, May 16—  
Confirmation Day.  
9:45 a.m.—Sunday school, adult class.  
10:00 a.m.—Worship service. No sermon, no Lord's Supper. Choir sings.  
3:00 p.m.—Pastor Hallauer's 40th anniversary service at Salem.  
Monday, May 17—  
7:30 p.m.—Ladies Aid.

**OUR SAVIOR LUTHERAN**  
The Rev. Franklin H. Giebel, Pastor  
Broadcast Sundays—  
Watch "This is the Life."  
12:30 p.m.—WKYC, channel 7, Detroit.  
3:30 p.m.—Church of the Lutheran Hour.  
4:35 a.m.—WJMB, 1450 AM, Jackson.  
12:30 p.m.—WYFC, 1520 AM, Ypsilanti.  
Every Sunday—  
9:00 a.m.—Sunday School and Bible classes.  
12:30 a.m.—Morning worship.  
Holy Communion 1st, 3rd and 5th Sundays.  
Every Monday—  
7:30 p.m.—Confirmation classes.  
Every Thursday—  
11:00 p.m.—Adult Bible class.

**ZION LUTHERAN**  
Corner of Fletcher and Waters Rds.  
The Rev. John R. Morris, Pastor  
Tuesday, May 11—  
11:00 a.m.—Chesapeake ministers, St. Mary's.  
1:00 p.m.—Joy-makers.  
7:15 p.m.—Senior choir.  
Friday, May 14—  
12:00 p.m.—May CWU Fellowship Day at St. Mary's.  
Sunday, May 16—  
Visitors Sunday.  
9:00 a.m.—Sunday school.  
10:15 a.m.—Worship service.  
Tuesday, May 18—  
4:00 p.m.—Joy-makers.  
7:15 p.m.—Senior choir.

**Church of Christ—**  
CHURCH OF CHRIST  
13801 Old US-12, East  
Every Sunday—  
9:00 a.m.—Radio program—WNRS in Saline.  
9:30 a.m.—Bible study.  
10:30 a.m.—Worship service. Nursery available.  
12:00 p.m.—Worship service.  
Every Wednesday—  
7:30 p.m.—Bible study classes for all ages.

**Presbyterian—**  
FIRST UNITED PRESBYTERIAN  
Unadilla  
William D. Kuenzli, Pastor  
Every Sunday—  
11:00 a.m.—Worship service.

**Christian Scientist—**  
FIRST CHURCH OF CHRIST SCIENTIST  
1883 Washenaw Ave., Ann Arbor  
Every Sunday—  
10:30 a.m.—Sunday school, morning service.

**Mormon—**  
CHURCH OF JESUS CHRIST OF LATTER-DAY SAINTS  
Chelsea Branch-Rebekah Hall  
Every Sunday—  
9:30 a.m.—Sacrament.  
10:50 a.m.—Sunday school.  
11:40 a.m.—Priesthood.

**Baptist—**  
CHELSEA BAPTIST  
337 Wilkinson St.  
The Rev. Thode B. Thodeson, Pastor  
Every Sunday—  
10:00-10:45 a.m.—Church school.  
10:50 a.m.—Morning worship.  
11:20 a.m.—Junior church school.  
6:00 p.m.—Evening fellowship.  
Every Wednesday—  
7:00 p.m.—Mid-week Bible study and prayer.

**GREGORY BAPTIST**  
The Rev. David Brinkman, Pastor  
Every Sunday—  
9:45 a.m.—Sunday school.  
11:00 a.m.—Morning worship.  
6:00 p.m.—Young people.  
7:00 p.m.—Evening worship.

**FELLOWSHIP BAPTIST**  
The Rev. M. Keith McIver, Pastor  
Every Sunday—  
8:00 p.m.—Worship service at the Rebekah Hall.  
Every Wednesday—  
7:30 p.m.—Bible Study and prayer at the Village Apartments, No. 106.

**Catholic—**  
ST. MARY  
The Rev. Fr. David Philip Dupuis, Pastor  
Every Saturday—  
5:00 p.m.—Mass.  
8:30 p.m. to 4:30 p.m.—Confessions.  
Every Sunday—  
8 a.m., 10 a.m. and 12 p.m.—Mass.

**Episcopal—**  
ST. BARNABAS  
The Rev. Fr. Jerrold F. Beaumont, B.S.P.  
Every Sunday—  
9:30 a.m.—Christian education, adult and children's classes.  
10:30 a.m.—Holy Communion first, third and fifth Sundays.  
10:30 a.m.—Morning Prayer, second and fourth Sundays.  
Nursery available every Sunday. Coffee hour follows all Sunday services.  
First Sunday of the month—  
Pot-luck dinner follows the service. All are welcome.  
First Monday of the month—  
7:30 p.m.—Bishop's Committee.  
Every Wednesday—  
6:15 p.m.—Choir practice.  
7:15 p.m.—Soup and sandwich supper.  
7:45 p.m.—Holy Communion.  
8:30 p.m.—Bible Study class open to all.

**Assembly of God—**  
FIRST ASSEMBLY OF GOD  
The Rev. Richard Coury, Pastor  
Every Sunday—  
9:45 a.m.—Sunday school.  
10:30 a.m.—Worship service and Sunday school nursery for pre-schoolers.  
6:00 p.m.—Evening worship.  
Every Wednesday—  
7:00 p.m.—Christ's Ambassadors. Bible study and prayer.

**Non-Denominational—**  
CHELSEA FULL GOSPEL  
11452 Jackson Rd.  
The Rev. Chuck Clemons, Pastor  
Every Sunday—  
10:00 a.m.—Sunday school.  
11:00 a.m.—Morning worship.  
6:30 p.m.—Evening worship.  
Every Wednesday—  
7:00 p.m.—Midweek prayer and Bible study.

**IMMANUEL BIBLE**  
145 E. Summit St.  
The Rev. Ron Little, Pastor  
Every Sunday—  
9:45 a.m.—Sunday school, nursery provided.  
11:00 a.m.—Morning worship, nursery provided.  
6:00 p.m.—Evening worship.  
Every Wednesday—  
7:00 p.m.—Family hour, prayer meeting and Bible study.

**COVENANT**  
Dr. R. J. Ratzliff, Pastor  
50 N. Freer Rd.  
Every Sunday—  
9:00 a.m.—Sunday school.  
10:30 a.m.—Worship. Nursery provided.

**MY HOPE BIBLE**  
12844 Trist Rd., Grass Lake  
The Rev. R. H. Brandow, Pastor  
Every Sunday—  
10:00 a.m.—Sunday school.  
11:00 a.m.—Morning worship.  
7:00 p.m.—Evening service.  
Every Wednesday—  
7:00 p.m.—Bible study.

**NORTH SHARON BIBLE**  
Sylvan and Washburne Rds.  
The Rev. William Enslin, Pastor  
Every Sunday—  
9:30 a.m.—Sunday school.  
11:00 a.m.—Worship service.  
6:00 p.m.—Senior High Youth meeting. Youth choir.  
7:00 p.m.—Evening worship service. (Nursery available.) All services interpreted for the deaf.  
Every Wednesday—  
7:00 p.m.—Bible study and prayer meeting. (Nursery available.) Bus transportation available: 428-7222.

**CHELSEA CHRISTIAN MEN'S FELLOWSHIP PRAYER BREAKFAST**  
Chelsea Hospital Cafeteria  
First Saturday Each Month—  
8:00 a.m.—Breakfast.  
8:30-10:00 a.m.—Program.

**CHELSEA HOSPITAL MINISTRY**  
Every Sunday—  
10:00 a.m.—Morning service, Chelsea Community Hospital Cafeteria.

**Methodist—**  
SALEM GROVE UNITED METHODIST  
3320 Notten Rd.  
The Rev. Dale B. Ward, Pastor  
Every Sunday—  
9:30 a.m.—Sunday school.  
10:30 a.m.—Morning worship.  
7:00 p.m.—Youth Fellowship.

**FIRST UNITED METHODIST**  
Parks and Territorial Rds.  
The Rev. Larry Nichols and The Rev. David Goldsmith, Pastors  
Every Sunday—  
9:15 a.m.—Morning worship.  
10:00 a.m.—Sunday school.

**WATERLOO VILLAGE UNITED METHODIST**  
8118 Washington St.  
The Rev. Larry Nichols and The Rev. David Goldsmith, Pastors  
Every Sunday—  
10:00 a.m.—Sunday school.  
11:00 a.m.—Worship service.

**FIRST UNITED METHODIST**  
128 Park St.  
The Rev. Marvin H. McCallum, Pastor  
Inspiration Line: 475-1852.  
Tuesday, May 11—  
9:15 a.m.—United Methodist Women executive committee will meet in the Litteral Room.  
11:00 a.m.—Chelsea Ministerial Fellowship will meet at St. Mary's Catholic church.  
7:30 p.m.—Parish-Staff relations committee.  
Wednesday, May 12—  
3:30 p.m.—Praise choir.  
7:30 p.m.—Bradley Childbirth classes in the Education Building.  
No Chancel choir.  
Thursday, May 13—  
7:00 p.m.—Share and study group.  
Sunday, May 16—  
8:00 a.m.—Men's fellowship group will meet in the education building.  
9:00 a.m.—Worship service. Crib nursery.  
10:00 a.m.—Worship service. Dedication of Alice Betsy Schunk Chapel. Crib nursery for infants up to the age of two and church school for children ages two through five years (not in kindergarten).  
11:00 a.m.—Class sessions for kindergarten through junior high and adults.  
11:55 a.m.—All church school classes are dismissed.  
6:00 p.m.—Senior High UMYF meeting.  
Monday, May 17—  
6:30 p.m.—Bell choir.  
7:30 p.m.—Carolers.

**NORTH LAKE UNITED METHODIST**  
The Rev. John Elliott, Pastor  
Every Sunday—  
9:00 a.m.—Christian Education.  
10:15 a.m.—Worship service. Nursery provided for children up to first grade.  
5:00 p.m.—U.M.V.F.

**CHELSEA FREE METHODIST**  
7885 Werkner Rd.  
Meat Bradley, Pastor  
Tuesday, May 11—  
7:00 p.m.—Tri-W.  
Wednesday, May 12—  
Day of Prayer.  
6:30 p.m.—Junior choir.  
7:00 p.m.—Mid-week.  
Thursday, May 13—  
7:30 p.m.—Growth groups.  
Sunday, May 16—  
9:45 a.m.—Sunday school.  
10:00 a.m.—Hospital ministry.  
11:00 a.m.—Morning worship.  
6:00 p.m.—Worship service.  
Tuesday, May 18—  
7:30 p.m.—Tri-W.

**METHODIST HOME CHAPEL**  
The Rev. Ira Wood, Chaplain  
Every Sunday—  
8:45 a.m.—Worship service.

**SHARON UNITED METHODIST**  
The Rev. Ronald L. Ivis, Pastor  
Corner Pleasant Lake Rd. and M-52  
Every Sunday—  
10:00 a.m.—Sunday school.  
11:00 a.m.—Worship service.



**KIWANIAN JIM ALFORD and Dr. Victor Hawthorne pose following Dr. Hawthorne's presentation on the programs, research and educational aspects of the University of Michigan School of Public Health. Dr. Hawthorne, chairman of the Department of Epidemiology there, spoke to local Kiwanians on April 28.**

## Faith in Action Forms Non-Profit Corporation

Members of several Chelsea area churches met Thursday night, April 29 at St. Barnabas Episcopal church to discuss Faith in Action, its needs, direction, involvement and form.

It was decided to form a non-profit corporation to be named Faith in Action, Inc., which would be the over-all organizational structure and co-ordinating body.

The area to be served would be that of the Chelsea School District as currently defined. However, there was an

**United Church of Christ—**  
ST. JOHN'S EVANGELICAL AND REFORMED  
Francisco  
The Rev. Paul McKenna, Pastor  
Every Sunday—  
10:30 a.m.—Sunday school and worship service.  
First Sunday of every month—  
Communion.

**BETHLE EVANGELICAL AND REFORMED**  
Freedom Township  
The Rev. Roman A. Reineke, Pastor  
Every Sunday—  
10:00 a.m.—Worship service.

**ST. PAUL**  
The Rev. Erwin R. Koch, Pastor  
Tuesday, May 11—  
7:00 p.m.—Church school teachers.  
8:00 p.m.—Board of Christian Education.  
Wednesday, May 12—  
1:30 p.m.—World Wide Circle.  
7:45 p.m.—Chancel choir.  
8:00 p.m.—Scholarship committee.

Thursday, May 13—  
2:30 p.m.—Children's choir rehearsal for "Holy Moses," a cantata, third through eighth grades.  
7:30 p.m.—Spiritual life committee.  
Friday, May 14—  
12:00 p.m.—May Fellowship Day, St. Mary's rectory, beginning with pot-luck.  
Saturday, May 15—  
9:00 a.m.—Workbee, sponsored by Youth Fellowship. Free to senior citizens, donation accepted from others.  
Sunday, May 16—  
9:00 a.m. and 10:30 a.m.—Church school.  
10:30 a.m.—Worship service.  
4:30 p.m.—Youth Fellowship trip to Emmanuel UCC, Manchester for dinner and program.  
Monday, May 17—  
7:15 p.m.—Confirmation rehearsal.  
Tuesday, May 18—  
1:00 p.m.—Needle and thread circle.  
2:30 p.m.—Phone committee, pictorial church directory.  
7:30 p.m.—Church council.

**CONGREGATIONAL**  
The Rev. Carl Schwann, Pastor  
Every Sunday—  
9:30 a.m.—Summer worship (June-August). No Sunday school.  
10:30 a.m.—Worship and Sunday school (January-May, September-December).  
Nursery provided for pre-schoolers during worship all year.  
Second Thursday—  
1:00 p.m.—Women of the Church (January-May, September-December).  
Weekly Bible study—As scheduled in Sunday bulletin.  
Youth groups—As scheduled in Sunday bulletin.  
Adult Fellowship group—As scheduled in the Sunday bulletin.

**ST. JOHN'S**  
Rogers Corners, Waters and Fletcher Rds.  
The Rev. Gary Kwiatek, Pastor  
Every Sunday—  
10:30 a.m.—Worship and Sunday school.

**Church of the Nazarene—**  
SOUTHWEST  
CHURCH OF THE NAZARENE  
14555 Holmes Rd. (M-106)  
Fred Bridge, Pastor  
Every Sunday—  
10:00 a.m.—Sunday school.  
11:00 a.m.—Morning worship.  
6:00 p.m.—Evangelical service.  
Every Wednesday—  
7:00 p.m.—Bible Study and Prayer Meeting.

**Senior Citizen Activities**  
Tuesday, May 11—  
1:00 p.m.—Euchre.  
Wednesday, May 12—  
10:00 a.m.—Ceramics.  
1:00 p.m.—Bowling.  
1:00 p.m.—Knitting.  
1:00 p.m.—Fitness.  
Thursday, May 13—  
1:00 p.m.—Sunshine committee.

Friday, May 14—  
11:45 a.m.—Birthdays party.

Monday, May 17—  
12:30 p.m.—Westwood Mall shopping.  
1:00 p.m.—Stained glass.  
1:00 p.m.—Bingo.  
Tuesday, May 18—  
1:00 p.m.—Euchre.  
1:00 p.m.—Travel committee.



**JOHN W. MITCHELL OWNER-DIRECTOR**

## Staffan FUNERAL HOME

124 Park St., Chelsea Ph. 475-1444  
"Serving The Chelsea Community Since 1862"

## Better Speech, Hearing Month Being Observed

(Continued from page nine)

day." (Language impaired children frequently have difficulty sequencing events, days of the week, months and seasons.)

As the children were lining up to go home, the teacher reminded them, "Be sure to wear your rain gear tomorrow because it's supposed to rain cats and dogs!" Everyone laughed except Tommy who questioned Billy, "How can it rain cats and dogs?" (Like many language impaired children, Tommy takes things literally and he did not understand the idiom "raining like cats and dogs.")

Tommy's difficulties represent a composite of language problems. It is unlikely that any one child would exhibit all of these difficulties. However, it is important to realize that any child without a language impairment could display some of these characteristics. However, when a clustering of characteristics occurs, it can be indicative of a language problem.

Chelsea School District has a speech and language pathologist who is available to deal with any child who is experiencing speech, language or hearing difficulties. For further information please contact Michele Johnson at 475-9131, ext. 65 or Lynn Davis, ext. 60.



**SEAMAN KENNETH COBB**

## Kenneth Cobb Chosen Escort for Miss Michigan

Seaman Kenneth Cobb, C.M.C.N., who is presently stationed with the U. S. Navy in Gulfport, Miss., was chosen by his superiors to escort the "Miss Michigan" candidate during her three-day stay in Mississippi for the preliminaries of the Miss U. S. A. contest.

Miss Michigan is Dianne Marie Arabia, 21, of Warren.

Ken, the son of Cecil and Nelly Cobb of 615 N. Main St., was selected for this honor because of his outstanding scholastic abilities and adherence to Naval regulations.

**END THE MUD PROBLEM and Get Ready for Summer! HAVE A NEW ASPHALT DRIVEWAY**

**FREE ESTIMATES** **KLINK EXCAVATING** **PHONE 475-7631**

**DRAINS and SEWERS CLEANED ELECTRICALLY**

**PROMPT SERVICE**

**SEPTIC TANKS—Cleaned, Installed, Repaired DRAINFIELD & OTHER EXCAVATING**

• RESIDENTIAL • COMMERCIAL • INDUSTRIAL

**BOLLINGER SANITATION SERVICE**  
PHONE (313) 475-2097

**LAWN-BOY®**

**As time goes by, you'll know why.**

**SUPREME 21" self-propelled, electric start with battery recharging alternator, with leaf shredder**

- Up to 30% more usable power
- Turn-of-the-key starting
- Touch-N-Go control handle
- Solid-state ignition
- Quiet under-the-deck muffler
- Patented Lawn-Boy safety features
- Leaf Shredder accessory shreds and spreads leaves as mulch... big leaf bag also available as accessory

**WANTED! Your old mower in trade on a new LAWN-BOY®**

**CHELSEA HARDWARE**  
110 S. Main St., Chelsea Ph. 475-1121

**Make Plans Now To See and Hear MISSIONARY EVANGELIST R. B. CASSIDY One Day Only SUNDAY, MAY 30 at CHELSEA FULL GOSPEL CHURCH (Lima Township Hall, Jackson Rd.) SERVICES at 11 a.m. and 6:30 p.m.**

Join with us in the presence of the Lord, and leave encouraged and fulfilled.

**For Further Information Contact PASTOR CHUCK CLEMONS at 475-9497**

"I was glad when they said let us go into the house of the Lord"—Ps. 122:1

**Keep your eyes on Jesus till He comes; and His coming is imminent.**

Till then, preach the Gospel to all creation, help the poor, protect the weak, love your neighbor. Don't pay attention to public opinion, for it is a tool used by politicians, by manipulative power groups trying to control public thought.

All nations will be brought to judgment before the King of kings and sentenced or rewarded for their acts.

There will be no peace on earth until the Prince of peace reigns from Jerusalem.

There will be no national contentment till all unrighteous governments and power groups have been removed and the King of righteousness has established His reign the earth, "from the River (Euphrates) to the ends of the earth." (Zec. 9:10).

There will be no character of truth demonstrated by peoples and nations till He, who said, "I am the Truth" comes and sits enthroned and reigns as world sovereign.

**CHELSEA BAPTIST CHURCH 337 WILKINSON ST.**

**is offering the following ministries during May:**

**May 16—10:50 a.m.**—Wm. Wright of Livonia, presenting Christ from a lawyer's perspective.  
6:00 p.m.—Presenting some Haitian life styles and their needs by a man from Haiti.

**May 23—10:50 a.m.**—Rev. Robert Hawn of Ann Arbor, charismatic leader with the Word of God, also counsellor and journalist.

**May 30—10:50 a.m.**—"What Daniel chapter 12 is saying to us today," by the pastor.  
6:00 p.m.—Slide presentation of Team Missions in Japan by Dennis Petsch.

**GARFIELD**

**MAY SPECIAL**

Buy any memorial in stock and receive a FREE in-ground flower vase. Bring this ad.

**ARNET'S MEMORIALS**  
4495 Jackson Rd., Ann Arbor 665-3658



## AREA DEATHS +

### Margaret Grieb

64 Washington St.  
Chelsea

Margaret Grieb, 414 Washington St., died Thursday, May 6 at Chelsea Community Hospital following a long illness. She was 82.

She was born June 29, 1899 in Jackson, the daughter of Max and Wilhelmina Eppler Schmid. She had been a resident of the Chelsea area for 41 years.

She married Wilbert Grieb in Jackson on May 3, 1941. He survives.

Mrs. Grieb was a member of St. Paul's United Church of Christ. She had been a Sunday school teacher in Jackson and Chelsea for many years. She was a member of Needle and Thread and Mission Club at St. Paul church.

She is survived by her husband, Wilbert; three sisters, Emma Schmid, Mrs. John Handlaser of Jackson and Mrs. Frank Burgess of Gregory; two brothers, Carl Schmid of Vero Beach, Fla., and Ernst Schmid of Marion, Ind.; and several nieces and nephews.

Memorial services were held Saturday, May 8 at the Burghardt-Cole Chelsea Funeral Chapel with the Rev. Erwin Koch officiating.

Memorial contributions may be made to St. Paul's United Church of Christ.

### Frederick Dault

15724 Waterloo Rd.  
Grass Lake

Frederick J. Dault, 15724 Waterloo Rd., Grass Lake, died suddenly Wednesday, May 5 at Chelsea Community Hospital. He was 67.

He was born May 25, 1914 in Ossineke, the son of Christopher and Rosemary Beaugard Dault. Mr. Dault was a Chelsea area resident for the past 32 years.

He married Irene Hart in Alpena on Feb. 6, 1934. She survives.

Mr. Dault had been a building contractor prior to his death. He is survived by his widow, Irene; seven brothers; one sister; and several nieces and nephews. He was preceded in death by three brothers.

Funeral services were held Saturday, May 8 at 1 p.m. at the Burghardt-Cole Chelsea Funeral Chapel with the Rev. Ira Wood officiating. Interment followed in Mt. Hope Cemetery, Waterloo.

Memorial contributions may be made to the American Heart Association.

### Delbert Holtz

Frankenmuth  
(Former Dexter Businessman)

Delbert Holtz of Frankenmuth died Friday, May 7 at his residence. He was 67.

He was born Oct. 2, 1914 in Northville and moved to Frankenmuth five years ago. He married Ruth Kappler on Sept. 24, 1936; she survives.

Mr. Holtz was a member of St. Lorenz Lutheran church. Prior to his retirement, he had owned and operated the Ziegler Market in Dexter.

Additional survivors include one son, Douglas E. of Frankenmuth; one daughter, Mrs. Sye (Sandra) Mallin of Valenda, Calif.; four grandchildren; two brothers, Herbert Holtz of Sterling Heights and Carl Holtz of Ann Arbor. He was preceded in death by one brother and one sister.

Funeral services were held Monday, May 10 at Cederberg-Zucker Funeral Home, Frankenmuth at 9:30 a.m. followed by services at St. Lorenz Lutheran church at 10 a.m. with the Rev. John Deterding and the Rev. Dale Ahlschwede officiating.

A committal service took place Monday, May 10 at the Vermont Cemetery, Chelsea.

Memorial contributions may be made to St. Lorenz Lutheran church or the American Cancer Society.

## North School Presenting Book Fair

North Elementary school will present its annual book fair this week, Monday through Thursday during school hours. On Tuesday evening, May 11, from 6:30 to 8, the school will open its doors to present the book fair in conjunction with the annual art show.

The book fair will be held in the Media Center and will feature very selective choices ranging from parenting and cookbooks to best-selling novels, both fiction and non-fiction. Titles will appeal to all ages from pre-schoolers to adults and prices will start at 59 cents.

The art show will be held in the gym, the cafeteria and through the halls of North school.

Everyone in the community is invited to attend these special events.

## Investment Fair Set on U-M Campus

Nearly 40 firms will be represented at the Michigan Investment Fair, Sunday, May 16 at the Track and Tennis Building on the University of Michigan campus.

Purposes for the fair, directed by James E. Spencer of Chelsea, are to increase awareness of the scope and diversity of investments, to provide a forum for exchange of information between financial investment firms and interested citizens, to promote growth of investment oriented industry and to educate interested citizens on the entire investment industry.

The theme of this day-long fair is investment education, to illustrate investment development from conception to the investment decision an individual or employer initiates.

Types of firms represented will include insurance, mutual funds, money market funds, stock brokerages, investment advisors, commodities, and representatives from a group of computer companies.

During the course of the day, which begins at 9 a.m. and continues through 6 p.m., a total of 36 individual 45-minute seminars will be held featuring such topics as basic financial planning, analyzing stocks and bonds and explaining the 1981 economic recovery plan (tax cuts).

A minimal general admission fee will allow persons to learn basic to sophisticated financial planning. Licensed child care facilities, featuring entertainment, will also be available to encourage family participation at the Michigan Investment Fair.

## New Agriculture Program Offered For Area Schools

Chelsea School District will have a newly-organized, revitalized agricultural program beginning this fall. Ninth and tenth graders will have the opportunity to study through an agricultural program provided by the school district's Vocational Consortium.

The classes will be taught in Chelsea with an instructor retained by the Chelsea, Manchester and Saline School Districts and the curriculum will be totally revised to address today's agricultural needs.

## SCHOOL LUNCH MENU

Weeks of May 11-25  
Tuesday, May 11—Italian spaghetti, warm French bread with butter, buttered corn, chilled pear half, milk.

Wednesday, May 12—Hot dog on a bun, potato chips, carrot and celery sticks, fresh fruit, milk.

Thursday, May 13—Baked chicken with gravy, creamed whipped potatoes, diced carrots, bread and butter, chocolate pudding, milk.

Friday, May 14—Cheese and sausage pizza, tossed salad with dressing, applesauce, cookie, milk.

Monday, May 17—Fish sandwich, hash brown potatoes, coleslaw, fresh fruit, milk.

Tuesday, May 18—Beef ravioli, buttered green peas, dinner roll with butter, fruit compote, milk.

Wednesday, May 19—Fruit punch, tacos with sauce, lettuce, cheese and tomato, whipped gelatin, milk.

Thursday, May 20—Chicken patty on a bun, tater tots, lettuce salad with dressing, chilled peach half, milk.

Friday, May 21—Beef goulash, green beans, bread and butter, butterscotch pudding, milk.

Monday, May 24—Tomato soup with crackers, grilled cheese sandwich, dill pickle spear, diced pears, milk.

Tuesday, May 25—Sloppy joe on a bun, french fries, vegetable muchies, chocolate eclairs, milk.

## Memorials

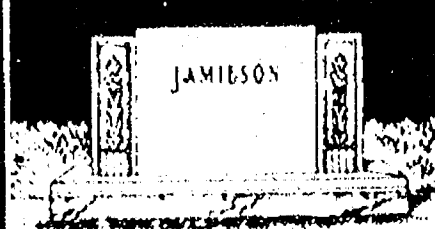

The selection of a memorial is a most important decision... because it is a permanent tribute of love and respect to the memory of departed ones. We offer sincere counsel, years of experience and the finest memorials produced anywhere.

**BURGHARDT-COLE**  
CHELSEA FUNERAL CHAPEL

214 E. Middle St., Chelsea  
Ph. (313) 475-1551

## Bicyclist Escapes With Bruises in Hitting Moving Car

At approximately 8:30 a.m. Wednesday, May 5 a personal injury accident took place on Washington St., about 200 feet east of Flanders St.

According to police reports, Sharon Buckenberger, 17, of 7301 Webb Shore, North Lake, was traveling west-bound on Washington St. when a bicyclist, 10-year-old Brett Salamin of 380 Washington St., rode his bicycle into the path of the oncoming car. Buckenberger crossed the center line to the north side of the road in an attempt to avoid striking the child whose bike struck the car.

Salamin received minor injuries and was transported to Chelsea Community Hospital where he was treated and released later in the day. Buckenberger was not cited for any violation.

## Bands Plan Concert for Next Tuesday

Chelsea's bands will take the stage Tuesday, May 18 for a collage concert featuring the winter color guard performing its winning state show.

Sixty percent of the music featured will be light and will include such tunes as "Tie a Yellow Ribbon" and "Morning Has Broken" as well as ragtime, march and concert-type music.

Beginning at 8 p.m. in the Chelsea High school gym, this band concert is open to the public at no charge and will feature the rewards of hard work by the 7th and 8th grade bands as well as the concert, symphony and jazz bands.

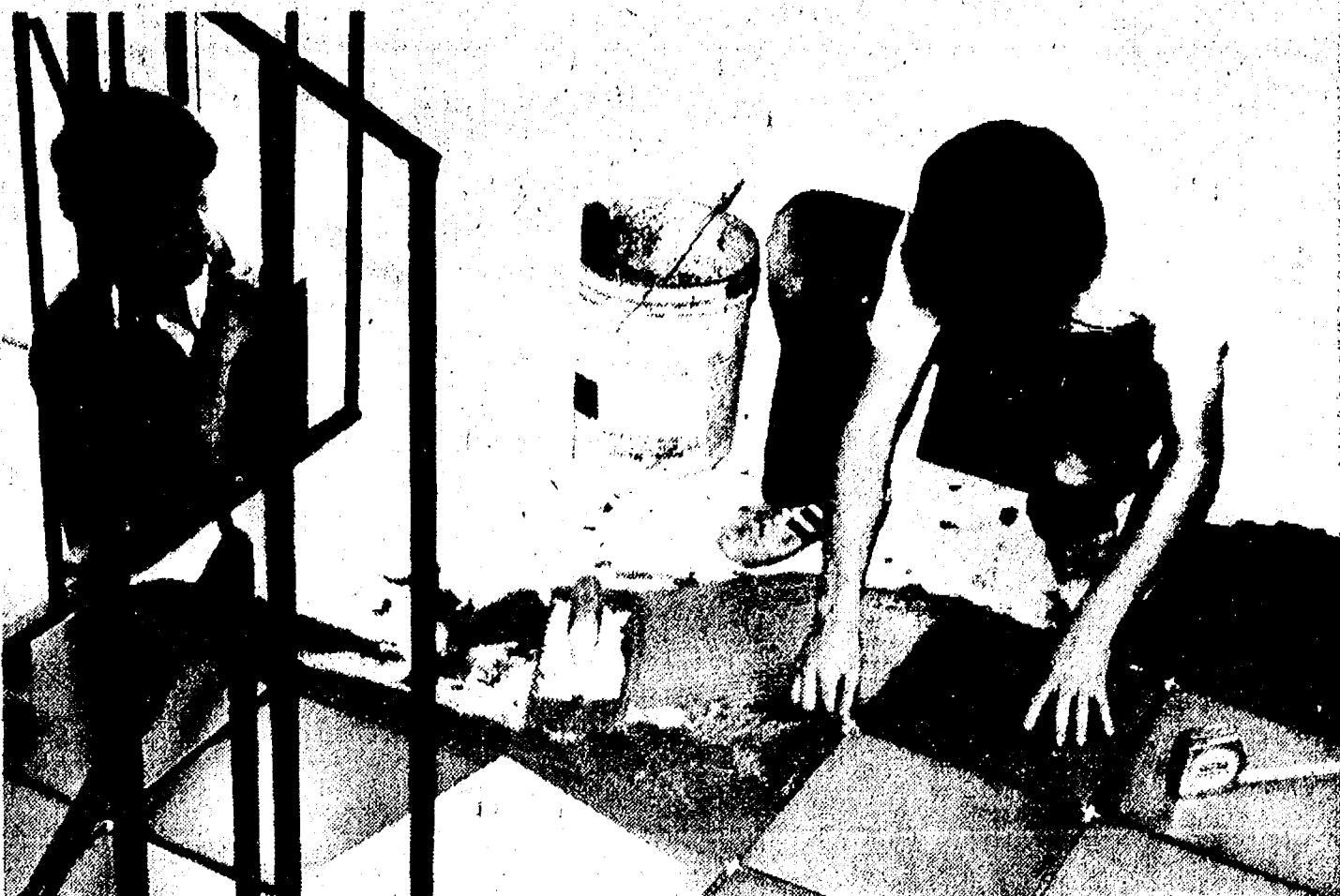

**BUILDING TRADES PROJECT:** Bob Trevino and Todd Barton lay Italian quarry tiles in a passive solar residence currently under construction by the 1982 Chelsea High school building trades class. This unique structure is located in the West Wind subdivision.

struction by the 1982 Chelsea High school building trades class. This unique structure is located in the West Wind subdivision.

## Births

A son, Alex Jordon Boyd, Monday, April 26, St. Joseph Mercy Hospital, Ann Arbor, to Archie and Marifath King of 1 Indian Trail, Munith.

A daughter, Angela Sue, Saturday, April 10, to John and Darla Rowe of Chelsea. Maternal grandparents are LaVerne and Pat Walz and paternal grandparents are Dave and Joanne Rowe. Maternal great-grandparents are Lyle and Jennie Walz and Wesley Schlee. Paternal great-grandparents are Duane and Virginia Rowe and Alma Brown. Maternal great-grandmother is Minnie Lesser. Paternal great-great-grandmother is Selma Rowe.

## Forensics Team Earns State Title

Chelsea High school's forensics team, under the coaching of Bill Coelius, captured the 1982 Class B State Championship following its superb performance Saturday, May 8 at Ann Arbor.

Final standings in the tournament found Chelsea in first place followed by Saginaw Eisenhower, second and Birch Run third.

Individual placers, competing against students of Class A-D high schools, were Phil Powers, second in humorous reading; Kathy Waldyke, second in radio newscasting; Tom Mull, second in storytelling; Dave Moore, fifth in informative speaking; and,

Connie Dault, seventh in storytelling.

Also representing Chelsea were Hallie Schmidt, sales; and the multiple group, "Himself," made up of Matt, Lorenz, Carl Pate, Duane Branch and Rob Moore.

This state championship is Coach Bill Coelius' first in 15 years of coaching.

Among women aged 25 to 34, there was a sharp rise in labor force participation between 1970 and 1981, reflecting a trend toward delayed marriage and childbearing, according to the U. S. Department of Labor.

This Is the Last Week!

## Wheel Horse

## Step Up! SALE

Step Up to the versatile Wheel Horse C-Series tractors

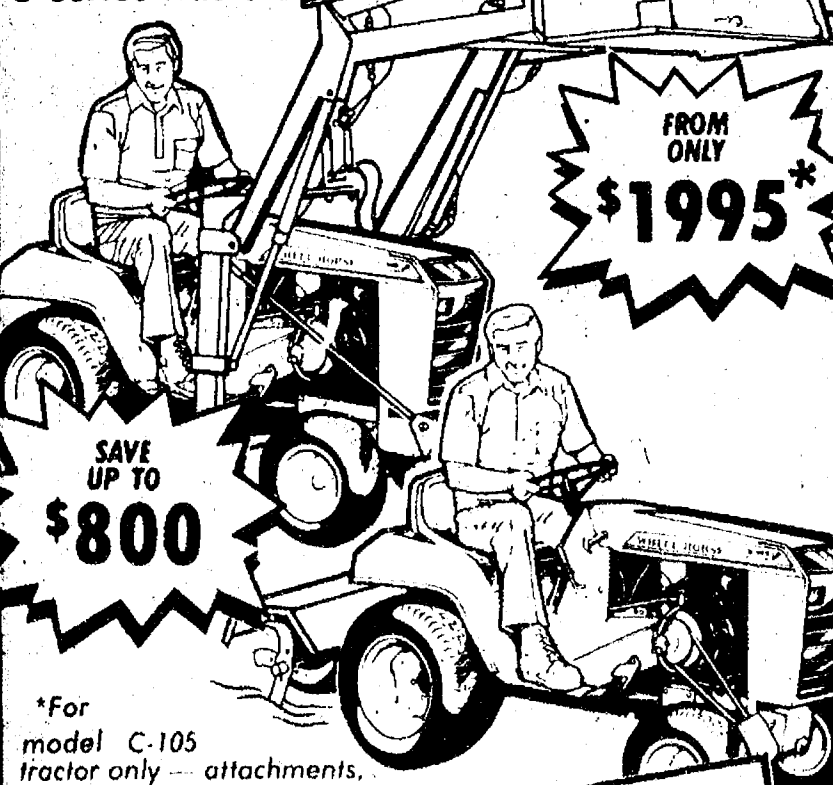

SAVE UP TO \$800

- C-SERIES FEATURES:**
- 8-17 H.P. Twin cylinder Kohler engine
  - Uni-Drive 8 speed or automatic all-gear-drive transaxle
  - Hydraulic or manual attachment lift
  - 36" PTO driven Tiller
  - Front end bucket loader
  - Safety interlock system
  - Sealed beam headlights
  - Turf or Agricultural tires
  - Handles 36", 42" and 48"
  - Optional mower attachments
  - Wide range of additional attachments available
  - Optional Attachments Illustrated:

Wheel Horse quality tractors since 1946  
Financing Available  
HURRY-SALE ENDS MAY 15th  
For sales and service see

Terrific trade-in values on your old equipment!

GO **GAMBLES**

Open Daily 8:30 to 5:30  
Open Friday Till 8:30

**Wheel Horse**

Distributed by Wheel Horse Sales, Inc., South Bend, IN

## CASH REBATES from HEYDLAUFF'S

on these GE major appliances

APRIL 1 THROUGH MAY 31

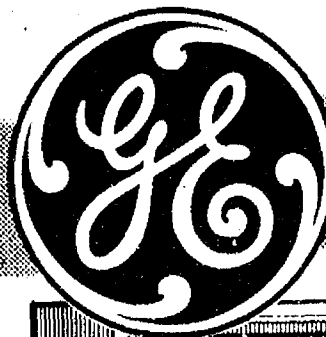

### NO-FROST FOOD SAVER REFRIGERATOR

• 19 cu ft with 5 23 cu ft freezer  
• Moist n Fresh and Cool n Fresh storage compartments and Sealed Snack Pack  
• Equipped for automatic icemaker (Optional extra cost)  
regularly less rebate \$679 30  
YOUR COST \$649

\$50 CASH REBATE

### SPACEMAKER MICROWAVE OVEN SAVES VALUABLE COUNTER SPACE

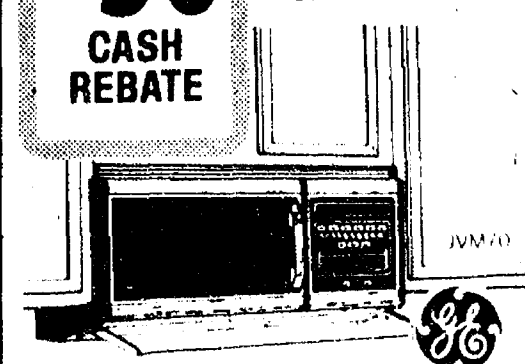

### DELUXE GRILLE/GRIDDLE RANGE

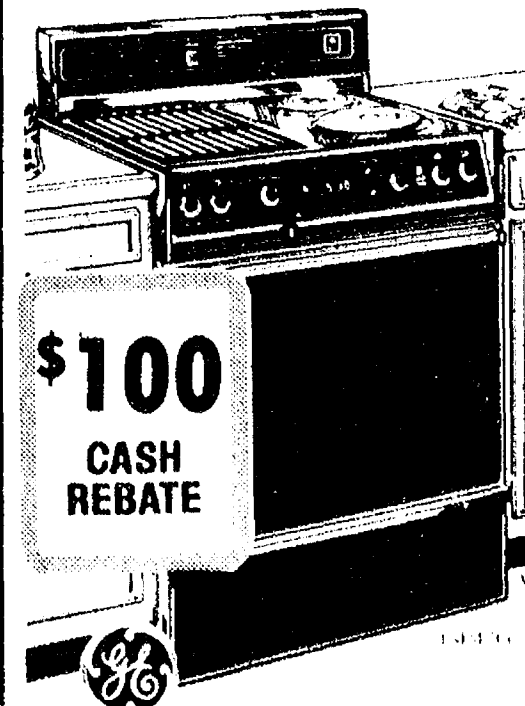

### DELUXE GRILLE/GRIDDLE RANGE

• Easy installation with plug-in range-top units, your choice of grille, griddle, and conventional surface units  
• P-7 self-cleaning oven system  
• Digital/clock timer  
regularly less rebate \$879 100  
YOUR COST \$779

GE. We bring good things to life.



**HEYDLAUFF'S**

113 N. Main St., Chelsea

Phone 475-1221

