

QUOTE

"To be a man's own fool is bad enough, but the vain man is everybody's."
—William Penn.

ONE HUNDRED-TWELFTH YEAR—No. 48

The Chelsea Standard

25¢
per copy

CHELSEA, MICHIGAN, TUESDAY, MAY 4, 1982

18 Pages This Week



REHABILITATION UNIT: Attending to the cares of mock patient Cheri Barnes, actually unit secretary-west at Chelsea Community Hospital, are registered nurses, left to right, Carolyn Rob-

bins, Shelly Cuatt and Shirley Miller. Approximately 150 nurses are employed at Chelsea Community Hospital on either a part-time or full-time basis.

Special Events Scheduled For National Hospital Week

A series of community events will be offered by Chelsea Community Hospital during National Hospital Week, May 9-15.

Lectures and other health related activities will be conducted in the communities of Chelsea, Dexter, Stockbridge and Grass Lake. Residents of other communities in the hospital's service area, such as Manchester, Clinton and Pinckney, as well as residents of Washtenaw and Jackson counties are invited to participate in the events.

Kicking off the National Hospital Week activities is an interview with Dr. Eric Austad, M.D., discussing cosmetic and other plastic surgery procedures by radio station WPAG's Jackie Wright on May 3 at 10:45 a.m.

The "Give Your Pre-Schooler A Head Start" program will be offered on May 8 at Chelsea Community Hospital between the hours of 9 a.m. and 10:30 a.m. and between 1 p.m. and 3:30 p.m.; the program is free of charge. Pre-schoolers, ages 2½ to 5, can get a head start through this screening process. Health, cognition, nutrition, vision, hearing, speech and development will be assessed. Appointments must be made for this event by calling 475-1311, ext. 354.

To learn more about the activities presented during National Hospital Week, tune in to radio station WIOB's broadcast "Expressions" on May 9 at 9 a.m. when Tavis Fulkerson interviews Barbara Steele, Director of Staff

Development at Chelsea Community Hospital, on what National Hospital Week means to Chelsea Community Hospital.

"When To See A Doctor" will be the subject of a presentation by Dr. Steven Yarows, internist, on May 10 at 7 p.m. in the Physical Therapy Department at Chelsea Community Hospital. Dr. Yarows will present an overview of health needs and when to see a doctor.

A time to "Get Acquainted With Your Pediatrician" will be provided on May 12, from 7:30 to 9:30 p.m. in the hospital's dining room. The evening will offer an open forum for questions and answers with Dr. Mary Westhoff, pediatrician.

Learn how to deal with "The Grief and Grieving Process," when the Rev. Robert Weikart presents a lecture on this topic to the senior citizens of Stockbridge. It will be held in the Stockbridge Township Hall on May 14 at 1 p.m.

Dr. Michael Szymanski will provide physician coverage at the Dexter High school track meet on May 22. Dr. Szymanski will also provide physicals for members of Dexter High school's athletic programs at a later date to be announced.

The Lions Club of Grass Lake will sponsor "An Evening With Dr. Mark Leventer and Dr. Kathleen Anzick," open to all community members, to provide an opportunity for Drs. Leventer

and Anzick to introduce their practice to the Grass Lake area. It will be held on May 27 at 7 p.m. in the Grass Lake Community Building.

On June 22, "Protecting Your Child From Sexual Assault" will be presented by Marilyn Terrill, PhD, in the Chelsea Community

Five Arrested In Boxcar Beer Heist

On Wednesday, April 28, Washtenaw County Sheriff's Department was notified of a suspicious vehicle parked along the box cars at Third St., Dexter. When arriving at the scene, the vehicle pulled away at a high rate of speed and Deputies Marshall and Cornell gave chase, following the car to a residence on Joy Rd.

Inside the vehicle were numerous cases of Miller beer. Five subjects were arrested for the theft of approximately 100 cases of the brew, including three juveniles and two adults.

The juveniles were detained and released to their parents pending warrant authorization while the adults, Gregory Parson, 17, and Michael Coy, 17, were arraigned before Judge Kenneth Bronson in 14th District Court Thursday and were released on \$2,000 bond each. Preliminary examination was set for 1:30 p.m. Tuesday, May 4.

The Sheriff's Department recovered approximately 80 cases of stolen beer.

Two Arrested For Break-ins In Lake Area

Washtenaw County Sheriff's Department reports that on Sunday, April 25, a breaking and entering occurred in the 13000 block of North Territorial Rd., Dexter township, resulting in the theft of a number of items and a total ransacking of the home. This occurred sometime before 2:30 a.m. when Detective Paul Wade was called to the scene.

While investigating, Wade noticed some pieces of paper on the floor that had footprints on them.

Later in the morning, Wade was called to another breaking and entering location at North Lake. Similar footprints were discovered at this residence.

Through his investigation, Wade located a possible suspect cutting trees in an apple orchard with his father and a friend. Det. Wade questioned the father and examined the shoes worn by the two young men. They were interviewed and statements were secured.

(Continued on page four)

Hospital dining room from 7:30-9:30 p.m.

All events are free of charge and open to the public. Registration is required only for the Pre-School Screening Program.

For further information about National Hospital Week, contact Karen Pyett, 475-1311, ext. 350.

Grass Lake Community Paper Folds

After more than 105 years of service to the Grass Lake area, The Public Sentiment ended its long history Tuesday, printing its final edition. With a circulation of about 800 and an annual subscription rate of \$15, the cost of printing was barely met.

Also cited as factors contributing to the newspaper's demise was a lack of major advertisers as well as the inability to compete financially with a shopper's guide, circulated free in eastern Jackson county.

Shopper's guides generally siphon off advertising revenues needed to support a legitimate newspaper without providing community services, thus making it impossible to continue the news functions. Such situations exist all too often with the area residents not being aware of it until it is too late and they have lost their "hometown" newspaper.

(Continued on page four)

National Honor Society Scholarship Tag Days Set Friday, Saturday

In hopes of securing funding from area residents, the Chelsea Scholarship and Financial Aid Committee as well as the Chelsea High School National Honor Society chapter, will sponsor their Tag Day event, Friday and Saturday, May 7 and 8. Monies donated by local residents and businesses will be used toward scholarships awarded to students in the class of 1982.

Again this year, these organizations are asking that area residents assist in the payment of college tuition for graduates this year. Five years ago, Chelsea residents helped the organizations send 12 graduates on their way to further education

and some of these past recipients have been contacted recently.

Dennis Petsch used his Steinaway Award to go to the University of Michigan and Eastern Michigan University. You saw his name in The Standard a few weeks ago when he visited Japan to teach English.

Bob Burgess won the UAW Award in 1977 and graduated from the University of Michigan in mechanical engineering. He now works for a nuclear power plant in Midland.

Lisa Walworth graduated with honors from Ferris State College as a medical records technician and is now Mrs. David Frame.

Mike Stoner received the LaBarbara Award and got an associate's degree from Jackson Community College as an emergency medical technician. He then joined the Navy for six years of hospital corps work. In September, he begins a year in Coronary-Pulmonary school.

Another recipient was Kim Brown who won the Kiwanis

Award in Chelsea, took four years at the University of Michigan and is now in medical school at Wayne State on her way to becoming a doctor of family practice.

Brenda Salyer went to the University of Michigan for four years and now works in the Undergraduate Library there. In May, she will go to the University of Boston to study architecture.

Julia Chapman got a pharmacy degree from Ferris State College. She married Rick Janich and practices her pharmacy in Dallas, Tex.

Kathleen Schmitke (Mrs. Douglas VanGorder) has a four-year degree in horticulture from Michigan State University.

After Alma College, Neil Cockerline works as a curator in an art museum in Anderson, Ind. And, Linda Shaw went to the college in Louisville, Ky.

These are all success stories that were aided by monetary gifts the people of Chelsea gave in 1977.

Pre-School Screening Set At Hospital

A pre-school screening program will be held Saturday, May 8. This program provides health, hearing, vision, speech, and developmental screening for children ages 2½ to 5 years old.

The screenings are brief tests given for the purpose of finding problems. If any problem areas are detected or you would like more information about your child, you may arrange for a complete assessment at another time.

"Give Your Pre-Schooler A Head Start" will be held at Chelsea Community Hospital and is open to the entire community.

There is no charge for the screening. However, appointments are necessary and are available between 9 a.m. and 10:30 a.m. for the morning session, and between 1 p.m. and 3:30 p.m. for the afternoon session. General health, nutrition and parenting information will be available.

If you have any questions or would like to schedule an appointment, please call Cindy Bear at 475-1311, ext. 354.

Bargaining Sessions Hit An Impass

Expedited bargaining between the Chelsea School District Board of Education and the teacher's union, broke off Tuesday evening when negotiators were unable to reach a contract resolution.

The groups worked from Sunday afternoon through Tuesday evening in hopes of reaching an acceptable contract agreement. It was at that time that an impasse developed.

Through informal discussion, it appeared that negotiations might possibly resume by Monday.

(Continued on page four)

Chelsea Players Seek 'My Fair Lady' Props

The Chelsea Area Players will hold a general interest meeting for their upcoming July production of "My Fair Lady" on Saturday, May 8, beginning at 1 p.m. in the Chelsea High school auditorium.

Those interested in auditioning for the play, and those interested in assisting with costumes, sets and props will find this meeting invaluable. Jeanette Tracy Brock, director, will be present to advise and answer questions.

Corrected audition dates are Friday, May 14 from 7-11:30 p.m. and Saturday, May 15, from 1-4 p.m. Call backs are scheduled for Sunday only, May 16, from 1-4 p.m.

Specific areas of needed assistance are sets—building and painting; props—location and donation; back stage help—during production; and costumes—seamstresses wanted as well as donations of evening and period clothing.

The Chelsea Area Players have selected a permanent storage location for sets, props and costumes. Items will be catalogued and carefully stored. They will then be made available for use on a check-out basis by schools and community organizations.

Those wishing to donate are assured that their gifts will be greatly appreciated and cared for.

Donations of evening and period clothing for the "My Fair Lady" production may be brought to the general interest meeting. Those who have donations and are unable to attend may call Jerri Trotter, costume chairman, at 475-9987.

For further information on the general interest meeting, call Joan Wolf, Chelsea Area Players president, at 475-9576.

Orchestras Plan Cabaret Pops Night

Final plans are set for the Chelsea Orchestras' Cabaret Pops Night to be held Friday, May 7.

The Chelsea High school gym will be transformed into a cabaret nightclub with the entertainment beginning at 8 p.m. and featuring both Chelsea High school and Beach Middle school orchestras.

Refreshments will also be served and will feature cheese and crackers, vegetables and dips, potato chips, peanuts, ice cream, candy, coffee, tea, milk and orange drink, available at modest prices.

Following the orchestra portion of the program, the high school jazz band will entertain.

Admission is free and the event is open to the public.

Julie Prohaska Wins Law School Scholarship

Eastern Michigan University senior Julie Prohaska won a full-tuition three-year scholarship to Thomas M. Cooley Law School when she triumphed over five other finalists in the last round of the National Collegiate Oratory Competition held Saturday, April 24 in Lansing.

The six finalists had survived preliminary judging on original written manuscripts and on videotaped auditions of their 10-minute memorized speeches before appearing to deliver their speeches in person before a live audience and three sitting Michigan judges in the chamber of Lansing Court of Appeals.

Appellate Judges Glenn Allen and Richard Maher and Michigan Supreme Court Justice John Fitzgerald selected the winners. Runners-up in the competition were Jeanne Jerow, 34, a senior at Aquinas College in Grand Rapids and Joe Sehee, 21, a junior at Michigan State University. Other finalists were Andrew Borden, 19, a sophomore at Rutgers University in New Brunswick, N. J.; Dawn Pyrek, 21, a senior at Northern Michigan University; and Kurt Weaver, 20, a sophomore at Hillsdale College. Runners-up received half-tuition



JULIE PROHASKA

three-year scholarships to Cooley Law School, while other finalists each earned \$1,000 law school tuition grants.

Prohaska is a political science and speech major. Among her extra-curricular activities are forensics, student senate, University Judicial Board, Mortar Board and the University Ambassadors Society. She is also a political science tutor. Prohaska is the daughter of David and Helen Prohaska of Stofor Ct. She plans to attend Cooley Law School beginning in September.



DISGUISED AS HUCK FINN, South school Principal Sylvester Wojcikl meanders through Farm Implement Day, taking time to pose for this photograph. Taking their places in the photograph are,

Robert Heller, background, and students Jeff Orthring, Garrett Kern, Pam Martell, Jimmy Hassett, Matt Peckham, Kathy Granger, Peter DeFaut, Jenny Risner, Amy Everett and Glean Botwright.



Published every Tuesday at 300 N. Main Street, Chelsea Mich. 48118, and second class postage paid at Chelsea, Mich. under the Act of March 3, 1879. Postmaster: Send address changes to The Chelsea Standard, 300 N. Main St., Chelsea, Mich. 48118.

Subscription Rates (Payable in Advance)

In Michigan:	Outside Michigan:
One year in advance\$8.00	One year in advance\$10.50
Six months\$4.50	Six months\$6.00
Single copies mailed\$.50	Single copies mailed\$.75

MEMBER
NATIONAL NEWSPAPER ASSOCIATION
Founded 1898

National Advertising Representative:
MICHIGAN NEWSPAPERS, INC.
827 N. Washington Ave.
Lansing, Mich. 48906

JUST REMINISCING

Items taken from the files of The Chelsea Standard

4 Years Ago . . .

Thursday, May 11, 1978—

A millage rate of 9.52, up from last year's millage rate of 9.30, was adopted by the village council during the May 2 regular session.

Modern Mothers Child Study Club will sponsor the fifth annual Honors Banquet for the 1978 cum laude graduates.

Effective March 1, 1978, University of Michigan Hospital, Ann Arbor, is the new lease holder for the Chelsea Medical Clinic and is now responsible for employing physicians and staff, according to University Hospital.

Chelsea Community Hospital has received a Certificate of Need from the Michigan Department of Public Health authorizing improvements and modifications to facilities in a \$1.3 million building program financed by the Farmers Home Administration, a division of the United States Department of Agriculture.

Hearings regarding a change in boundary by the Chelsea School District, and an amendment in the zoning map by Luttrall and Herman Bentley are scheduled to be held May 16 and June 6, respectively.

14 Years Ago . . .

Thursday, May 9, 1968—

Chelsea School Board's 7.65 millage proposal was approved by Chelsea voters 525 to 396 on May 6. A total of 923 out of a possible 3,200 voters trekked to the polls Monday to vote on the millage proposal which, in effect, is a renewal of the present school millage.

Although two positions on the Board of Education are available for the coming year, only one person, incumbent Donald Irwin, has filed a petition for the June 10 election. Deadline for filing petitions is May 13 at 4 p.m.

Robert J. Niehaus, son of Mrs. Mary J. Niehaus of Park St., has been elected vice-president—corporate development for Wallace-Murray Corp. with direct responsibility for corporate planning and the company's acquisition program, it was announced today.

Susan Guenther, a junior at Chelsea High school, has been chosen by Herbert J. McKune Post No. 31, American Legion Auxiliary, to participate in the 28th annual American Legion Auxiliary Girls State Program.

24 Years Ago . . .

Thursday, May 8, 1958—

Next Thursday, May 15, Chelsea will be featured in The Detroit News. This is one of a series of stories on communities in the Detroit area.

Gerald Carr, Chelsea PTA president, is the 1958-59 president of the Western Washtenaw Area PTA Council.

At the Village Council meeting Tuesday evening, the contract for sidewalks and curbing was awarded to Sanford Brothers of Jackson.

Ben Bower's exhibit of drawings of 30 years of early model Ford cars is on display at the Brighton State Bank as an observance of Michigan Week. The exhibit includes authentic pictures of 47 vehicles drawn with colored indelible pencils.

34 Years Ago . . .

Thursday, May 13, 1948—

Elections of the Village of Chelsea went to the polls Tuesday, May 11, to defeat by the narrow margin of two votes, the proposed change to a city form of government, with a vote of 237 against the issue and 235 voting in favor of the incorporation.

Joseph Czaplak bagged 10 red foxes on his farm about five miles west of Chelsea during the last week.

Honor students for Chelsea High school's Class of 1948 were announced this week. Valedictorian for the class is Wilma Paul while Shirley Ann Kolb is salutatorian as is Paul J. Niehaus.

Living conditions in modern England will be discussed by Miss Josephine Davis at the Public Library in Chelsea at 1 p.m. next Saturday. Everyone interested in life in Chelsea, England is invited to hear her.

Petitions to place on the fall ballot, two changes in the school law—the extension of the bonding period to 20 instead of the present five years, and the changing on the millage control from two-thirds to a majority vote—are circulating rapidly. Just 10 days remain before these petitions must be filed in Lansing.

Two Juveniles Admit Break-in at Half Moon Lake

Washtenaw County Sheriff's Department was called to a residence in the 14000 block of Edgewater Dr., Half Moon Lake, following a cottage break-in.

The owner of the residence gave officers the name of a possible suspect and two juveniles were picked up and questioned regarding the incident. They admitted their guilt and the Sheriff's Department is currently investigating five additional break-ins in the Half Moon Lake area and possibility of their involvement in any of them.

★ **MICHIGAN MIRROR** ★

By Warren M. Hoyt, Secretary, Michigan Press Association

PSC Supports Federal Bill on AT&T Divestiture

The three-member Michigan Public Service Commission says American Telephone and Telegraph Co. is misleading its stockholders in an effort to stop federal legislation that would supersede a divestiture order agreed to by AT&T and the Department of Justice that could double basic phone rates and leave Michigan Bell Telephone in a weakened position.

The commissioners said passage of HR 5158 by Congress would allow for divestiture of the giant telephone utility of its 22 operating companies—including Michigan Bell—and allowing them to stay competitively healthy saving Michigan customers some \$2 billion over the next eight years.

Commission Chairman Eric Schneidewind called on the public to support the legislation.

The commissioners said they would file a detailed list of their objections to the divestiture agreement between AT&T and the Federal Department of Justice in federal district court in Washington.

The divestiture agreement was reached last January and is under review by the federal court before they accept or reject it.

Under the agreement, Michigan Bell and 21 other

telephone companies would be cut loose from AT&T.

The PSC members said the divestiture would double basic telephone rates because revenues from Yellow Pages advertisements and long distance calls—which have subsidized rates in the past—could no longer subsidize basic rates.

In response to criticisms about the divestiture, HR 5158 was introduced in Congress and recently was approved by a House subcommittee. With some minor changes, the measure would allow for divestiture without the problems posed by the agreement.

For example, the bill would allow Michigan Bell to maintain Yellow Pages advertising, which would be taken away from them under the consent agreement.

Michigan Bell and other divested companies would also be permitted to purchase equipment from the lowest cost suppliers instead of being required to purchase the equipment from Western Electric, and AT&T affiliate, as the agreement stipulates.

Housing Authority Begins Pilot Project on Rental Property

Seven cities have been selected by the Michigan State Housing Development Authority for a \$3.6 million pilot program for

moderate rehabilitation of rental housing.

The authority will use about \$2.3 million from its reserves to make second mortgage loans to landlords, at 10 percent interest, to upgrade housing units while city funds totaling \$1.3 million will be used for low interest loans, construction financing or grants to reduce the amount of the loan.

Richard Helmbrecht, director of the authority, said moderate rehab could become a major program in the 1980's, replacing rental housing subsidy programs now being phased out by the federal government.

The pilot program will provide funds for rehabilitation of about 550 units.

Helmbrecht said the authority will use the experience for a larger program backed by revenue bonds and involving thousands of units a year.

Moderate rehabilitation includes such work as bringing the building up to code, repair or replacement of electrical or plumbing systems and energy conservation improvements.

The cities included in the pilot program are Ann Arbor, Flint, Saginaw, Jackson, Lansing, Monroe and Kalamazoo.

Man Bitten By Rattlesnake at Four Mile Lake

Washtenaw County Sheriff's Department reports that on Saturday, April 24, at approximately 4:40 p.m., a 26-year-old Ann Arbor man was bitten by a Mississauga rattlesnake while fishing with friends on Four Mile Lake.

According to reports, the bite was the result of the man pulling the snake from the water in which it was swimming.

The man, apparently intoxicated, was taken to Chelsea Community Hospital for treatment and observation.

The snake was knocked unconscious and retained and the Conservation Department was notified. Officer Craig Wales disposed of the rattlesnake.

Manchester Area Youth Now at Camp Pendleton

Marine Pvt. Douglas A. Mason, son of Phyllis and Donald M. Mason Sr. of 8881 Smyth Rd., Manchester, has reported for duty with 7th Motor Transport Battalion, Camp Pendleton, Calif.

He joined the Marine Corps in October 1980.

Telephone your club news to 475-1371

CATHY MUHA
ARTIST

Pen & Ink or Watercolors, Subject of your choice. I specialize in homes. Makes great gifts.

Ph. 475-9805



DIAMOND GLASS & FENESTRY
2350 W. Liberty
Ann Arbor, MI 48105
★ Auto Glass ★ Glass & Screen Repair
★ Mirrors ★ Aluminum Doors & Framing
★ Shower Enclosures ★ Insulated Glass Units
(SPECIAL SHAPES & SIZES)
MIKE WALTON, Owner 769-2722

Subscribe to The Chelsea Standard

LAWNMOWER PARTS & SERVICE

- ✓ DYNAMART
- ✓ FOREST CITY
- ✓ AMF
- ✓ MTD
- ✓ MONTGOMERY WARD
- ✓ SEARS
- ✓ TORO
- ✓ SNAPPER
- ✓ JACOBSEN
- ✓ LAWN BOY
- ✓ And Many Others

HURON VALLEY GARDEN CENTER

5024 Jackson Rd., Ann Arbor Ph. 662-6714
Open Daily 9 to 6; Sat., 9 to 2

We're working to make your future a little more predictable.

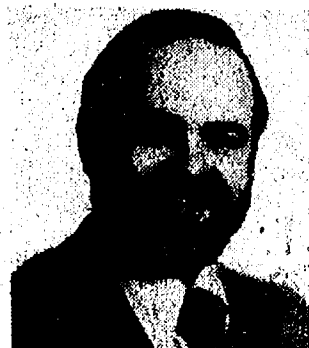

DAVE ROWE CPCU
107 1/2 S. Main, Chelsea, Mich. 48118
(313) 475-9184

To us, insurance is a way to provide security for you and those you love. We're here to help with all your insurance needs—life, home, farm, car, business and more. We'll be there when you need us, serving you promptly, dependably, and with knowledgeable insurance counsel.

FARM BUREAU INSURANCE GROUP

WEATHER

Forecast . . .

Tuesday through Thursday partly cloudy with a chance of showers on Thursday. Highs will be in the 70s with lows in the mid-40s on Tuesday and warming up to the mid-50s by Thursday.

For the Record . . .

	Max.	Min.	Precip.
Tuesday, April 27	82	31	0.00
Wednesday, April 28	83	34	0.00
Thursday, April 29	85	33	0.00
Friday, April 30	87	38	0.00
Saturday, May 1	71	42	0.00
Sunday, May 2	74	45	Trace
Monday, May 3	73	48	0.00

FOR PROFIT

FEED

See us for feed needs!

Feed Formulas Tested, Proved To Get Results

Extra proteins, vitamins and minerals in proper balance, scientifically blended, make our feeds real profit producers for you.

Farmers' Supply Co.
Phone 475-7777

New 91 day certificate!

Banks have them too...but we pay 1/4% more interest.

Federal regulations prohibit the compounding of interest on 91 Day Certificates and require substantial penalty for early withdrawals.



GREAT LAKES FEDERAL SAVINGS

Member FSLIC

High interest and short term. Both come with our new 91 Day Certificate. Term of our new certificate is just 91 days and the high interest rate is tied to the rate on 13 week Treasury Bills. We pay 1/4% more interest than banks do, and your dollars are safely insured to \$100,000 with an agency of the federal government. Minimum deposit is \$7500.



Woman's Club Elects Officers For Next Year

The Woman's Club of Chelsea met in the McKune Memorial Library for its annual business meeting Tuesday, April 27. The main topic of the evening was the election of officers for the coming year.

The slate consists of Jo Spade, president; Myra Colvin, vice-president; Beth Lyster, secretary; Joyce Vogel, treasurer and Pat Chriswell, parliamentarian. All officers and committee chairpersons for the year submitted yearly reports. Pat Scholz, president, thanked all members and officers for the work and co-operation that went into a very successful year.

The marathon bridge dinner, which will be held on May 27 at the Rod and Gun Club is the one remaining project of the year. Kathleen Heeter, community service chairperson, reported that plans for the catering of the dinner are progressing in good order.

Katherine Glazier and Edith Hoffman have been very efficient in the position as co-chairpersons for the bridge club, which is sponsored by the Woman's Club. The proceeds from the bridge club, provide a substantial amount of money for the Woman's Club, which in turn uses it for contribution to the various community projects in the village.

The Woman's Club Annual Dinner will be held on May 11 in Ann Arbor at the Sheraton Inn. Ruby Strieter, chairperson, and her committee have an interesting evening planned. This is the last meeting of the year and always proves to be an enjoyable one.

Women's Luncheon Slated May 5 at Free Methodist

On Wednesday, May 5, the Chelsea Free Methodist church, located at 7665 Werkner Rd., will be sponsoring a community-wide "Share, Care and Prayer Women's Luncheon" which will be held between the hours of 12 p.m. and 2 p.m.

This will be a pot-luck salad luncheon with each individual bringing a salad to serve 10.

The special speaker will be Bonnie Eisenbeiser, wife, mother and teacher. She will be speaking on "Joy and Patience," two essential ingredients desired by every woman today.

Reservations are required by May 3 and may be made by calling 475-1391 between 9 a.m. and 12 noon or by calling 475-8975. Nursery space is limited; please notify if needed.



Mr. and Mrs. Melvin J. Koebbe

Salva-Knickerbocker Vows Exchanged in Midland Church

Mary Frances Salva and Steven George Knickerbocker were married at First United Methodist church, Midland, Saturday, April 17. The Rev. Carl Price officiated at the ceremony uniting the daughter of the late Mr. and Mrs. Edward Salva and the son of George Knickerbocker of Chelsea and the late Audrey Knickerbocker.

Serving as matron of honor was Nancy Adkins while bridesmaids included Linda Adkins, Carolyn Summers and Mary Jo Upchurch.

Ronald Cahill served as best man while groomsmen included Steve Powers, Brett Knickerbocker and Donald Krompak. Charles Richardson ushered at the ceremony.

Following the wedding ceremony, the newlyweds greeted guests at a reception held at Ingersoll Township Hall. Thereafter, they departed on a honeymoon in Hawaii. They will reside in Midland.

The bride is a graduate of Bullock Creek High school and Grand Valley State College where she earned a bachelor of science degree in nursing. She is a registered nurse at Midland Hospital Center. The bridegroom is a graduate of Chelsea High school and the University of Michigan where he received a bachelor of science degree in engineering. He is employed as an engineer at Bechtel Power Corp.

Robards-Koebbe Vows Exchanged

Karen S. Robards and Melvin J. Koebbe were married Saturday, April 3 at Chelsea First Congregational church. The Rev. Carl Schwarm officiated at the ceremony uniting the daughter of Mr. and Mrs. Roland J. Robards of 200 Francisco Rd., Grass Lake, and the son of Mr. and Mrs. Melvin C. Koebbe of Westland.

Serving as maid of honor was Sharon De Coster of Grass Lake while best man was Melvin C. Koebbe, father of the bridegroom.

Following the ceremony, a wedding reception was held at Chrysler UAW Hall, Chelsea. Thereafter, the couple departed on a honeymoon in Virginia.

The newlyweds are residing in Chelsea.

St. Andrew's Plans Salad Luncheon, Fashion Show

St. Andrew's church in Dexter will sponsor a salad luncheon and fashion show on Wednesday, May 12, beginning at 12:30 p.m. The fashions will be furnished by Dancer's.

Tickets for this event are available in advance and may be obtained by contacting Virginia Weber at 428-3275.

BROWN-SCOTT: Mr. and Mrs. James Brown of 18 Chestnut Ct. have announced the engagement of their daughter, Katherine Ann, to John Allan Scott of Chelsea. John is the son of John E. Scott of Saginaw and Sue Ann Scott of Chelsea. An Aug. 14 wedding is planned.

BARBARA M. WEHR, D.D.S.
JOHN C. WEHR, D.D.S.

FAMILY DENTISTRY

9477 N. Territorial, Dexter
in North Territorial Family Clinic
426-4635

Our office hours:
Monday-Thursday 7:30 a.m.-9:00 p.m.
Friday 7:30 a.m.-4:00 p.m.
most Saturdays 9:00 a.m.-2:00 p.m.



MAY 7-23

Neil Simon's
The Good Doctor



FRI. SAT. 8:15
SUN. 4:00

MAIN STREET
MANCHESTER
(313)428-9280

Fischer-Beyer Vows Spoken

Marriage vows were exchanged by Anthony Robin Fischer and Gayle Denise Beyer on Friday, April 16 at St. Jacob's Evangelical Lutheran church, Grass Lake, with the Rev. Andrew Bloom officiating.

Anthony is the son of Robert Fischer of Ann Arbor and Judy Fischer of Chelsea. Gayle is the daughter of Ronald Beyer of Grass Lake and Jacque Schmidt of Rock Springs, Wyo.

The couple is making their home in Rock Springs, Wyo.

Telephone your club news to 475-1371

CAROL'S CUTS
40 CHESTNUT

Monday, Wednesday
and Friday
475-7094
Apts. Only
9:30 a.m. - 3:00 p.m.

Senior Citizen Nutrition Program MENU and ACTIVITIES

Week of May 4 - 11

Tuesday—Chicken with dumplings, broccoli, beet and onion salad, wheat bread with buttery pears. Creative expression.

Wednesday—Pork chop, stuffing, Italian mixed vegetables, tomato aspic salad, roll and butter, fruit cup. Music appreciation class.

Thursday—Beef stroganoff with noodles, cabbage and carrot salad, buttered greens, white bread with butter, peaches. Senior fitness.

Friday—Baked fish with lemon sauce, au gratin potatoes, buttered peas, rye bread with butter, cookie. Cards.

from all of us to
MOM



We Love You
Ring
her great ring

full cut diamond, one birth star \$160.00

full cut diamond, two birth stars \$175.00

full cut diamond, three birth stars \$190.00

Mother's love is expressed by the genuine diamond, her children by the glowing birth stars in colors that match the birth month of each child.

Beautiful styles with stars for 1 to 6 children — or grandchildren. Come in and see the radiant colors of all 12 birth stars.

All rings in 10 Karat white or yellow gold. Enlarged to show detail.

WINANS JEWELRY

Modern Mothers Elect Officers For Coming Year

On Tuesday, April 27, 22 members of Modern Mothers Child Study Club enjoyed an evening of "fun and games" at the home of Louise Rohrkemper. Thereafter, a business meeting was held and a slate of officers for the coming year was presented by the nominating committee.

Elected as president was Lou Rohrkemper, while vice-president was Janet Grenier while Sandie Mayer was selected as recording secretary. Corresponding secretary for the coming year is Chris Keane and Barb Pruess was elected treasurer. June Wilson and Denise Long were elected program chairman and finance chairman, respectively.

After hearing biographies of members, all members present were presented with invitations to the installation dinner to be held at Mountain Jacks on Tuesday, May 25.

During the evening, drinks and hors d'oeuvres were served by Barb Pruess and Liz Prentiss.

To Mother with love

Let her know what's in your heart on her special day, Sunday, May 9. Choose the message that expresses your thoughts perfectly from our beautiful collection of Hallmark cards for Mother's Day.

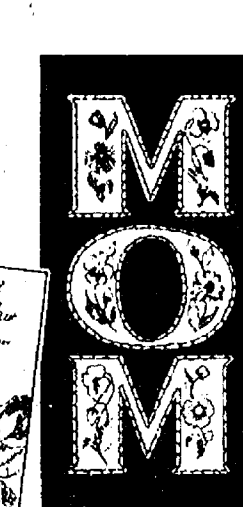

© 1982 Hallmark Cards, Inc.

SPECIAL OFFER

WRITING PAPER ORGANIZER

Only \$2.00 with any

Hallmark purchase of \$3.00 or more

Dayspring Gifts

116 South Main, Chelsea

475-7501

OLD-FASHIONED SALE

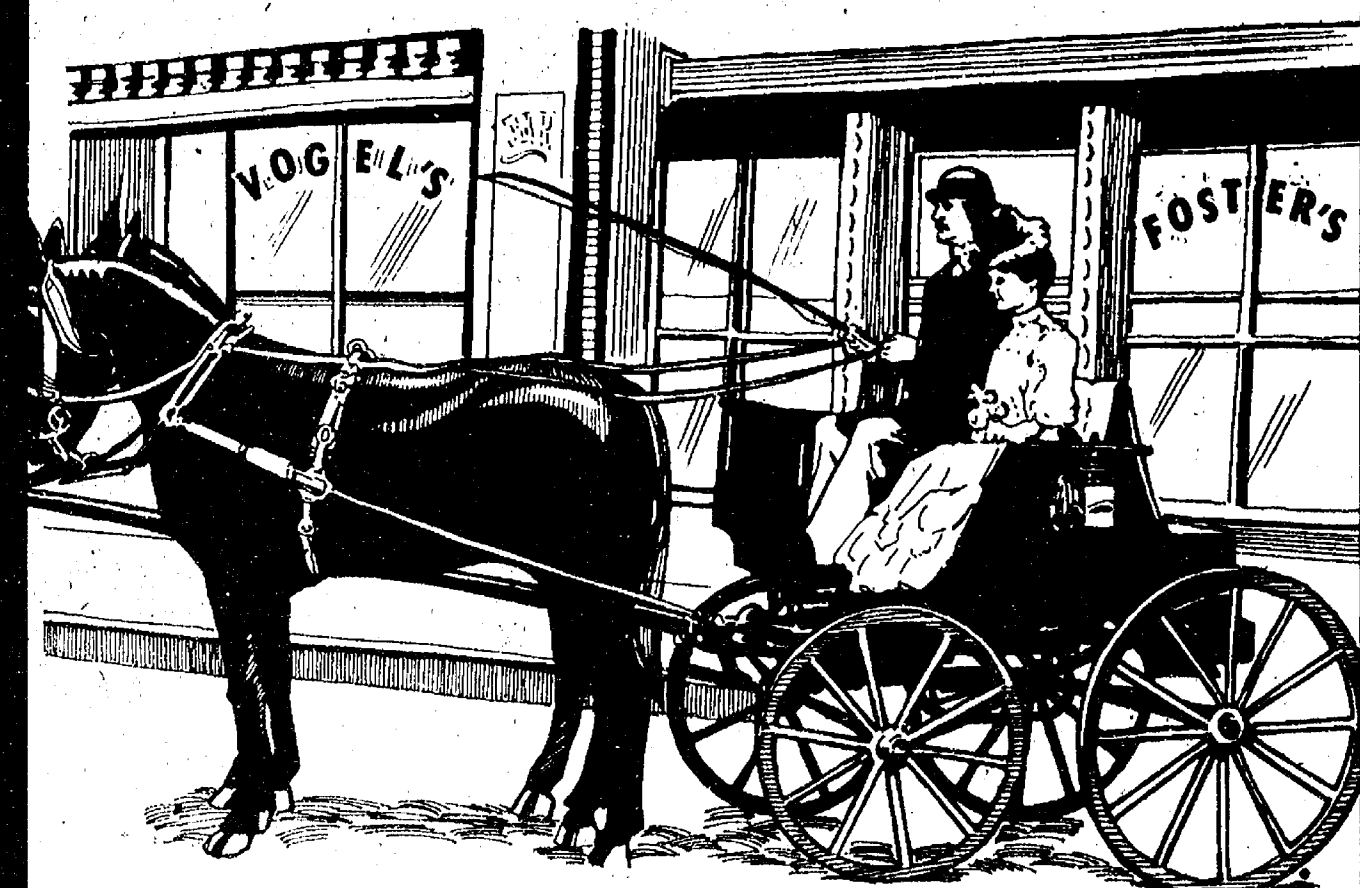

JUST IN TIME FOR

MOTHER'S DAY SUNDAY, MAY 9

SPECIAL GROUPING

KAYSER LINGERIE 1/3 Off

SAVE ON FIRE ISLANDER SPRING SUITING
JACKETS - SKIRTS - BLOUSES - PANTS - VESTS

Solid Lilac and Pastel Tweed. Sizes 16-20 and 38-46

TEXAS TRAVELER
DIVIDED SKIRT
DRESSES

20% Off

(Thru May 8 only)

MULTI-COLOR
PLAID LINED JACKETS
By Paddle & Saddle

Reg. \$78.00 NOW **\$50.00**

FREE GIFT WRAPPING

Vogel's & Foster's

Make it a happy

Mother's Day

20% OFF Entire Stock

DRESSES

Including

Malia Sundresses

VERA SPORTSWEAR

Sizes 8-20

VINCENTI SEPARATES

Sizes 4-20. 8 colors

Caren's Apparel, Inc.

118 S. Main, Chelsea

Ph. 475-2678

Chapman Completes Term As CCW Diocesan President

At the conclusion of the two-day Biennial Convention of the Council of Catholic Women of the Lansing Diocese, held at Weber's Inn in Ann Arbor, April 21 and 22, Mrs. Leon (Katie) Chapman, handed over the gavel to incoming president, Mrs. Keith Skidmore of Charlotte. Katie had served as president over the 10-county Lansing Diocese during the 1980-82 years.

Keynote speaker at the convention was Fr. John Burke, O. P., Director of the Word of God Institute, Washington, D. C. He told those attending that there is a strong need for gospel wisdom because people "need the Good News." He said there is "real hunger for the Word of God," especially among people 18 to 25 years of age. Many don't attend any formal church yet have a strong attraction to the Bible. In concluding his talk, Fr. Burke said that more than anything else today, "we need the power that comes from the Word of God."

Other speakers included the Rev. William McKeon, Irish Hills, Brooklyn, the Rev. Jay Samonie, Most Holy Trinity parish, Detroit, Stephanie Quinley, immediate past province director and Tom Hayes of Ann Arbor.

Bishop Kenneth Povish, Bishop of Lansing, celebrated the Mass with priests present, and gave the Homily the first day. Fr. Patrick Jackson was the Homilist on Thursday. Music and choir was provided by Dexter St. Joseph parish and Sister Theresa Scheuer and Brother Bob Jackson of Adrian.

During the business meeting on Wednesday, Mrs. Cecilia Linn of East Lansing introduced a resolution asking the women to support the Hatch-Ashbrook Life

Amendment Act now before the U. S. Congress. The women voted unanimously to "support the amendment."

Other officers elected were Mrs. Marvin Kirk, Manchester, president; Mrs. Kenneth Lake, Flushing, secretary; and Mrs. Gene Hanlin, Adrian, treasurer. All officers were installed by the bishop at the concluding mass on Thursday.

At the conclusion of the evening program on Wednesday, Katie Chapman was given a clear glass madonna as a parting gift from her board. She was also presented the coveted cross designating five years of service to the Diocesan Board. She will serve an additional two-year term as Diocesan director-at-large.

Flint Region has extended an invitation for the 1984 Biennial Convention to be held in Flint.

Senior Citizens Activities

Tuesday, May 4—
1:00 p.m.—Euchre.
Wednesday, May 5—
10:00 a.m.—Ceramics.
1:00 p.m.—Bowling.
1:00 p.m.—Knitting.
1:00 p.m.—Fitness.
Thursday, May 6—
1:00 p.m.—Copper tooling.
Friday, May 7—
1:00 p.m.—Art class.
1:00 p.m.—Creative writing.
Saturday, May 8—
5:30 p.m.—Special event.
Monday, May 10—
1:00 p.m.—Bingo.
1:00 p.m.—Stained glass.
1:00 p.m.—Building committee.
Tuesday, May 11—
1:00 p.m.—Euchre.

Dial-A-Garden Topics Listed

Dial-A-Garden, the system of pre-recorded daily gardening tips, is sponsored by the Washtenaw County Co-operative Extension Service. The system is in operation 24 hours per day, seven days per week. Interested persons are invited to call 971-1122 at their convenience and receive timely, up-to-date gardening information.

Tuesday, May 4—"Thatch—A Potential Lawn Problem."
Wednesday, May 5—"Lawn Renovation."

Thursday, May 6—"Turf Grass Varieties That Do Well in Michigan."

Friday, May 7—"Rhubarb—Harbinger of Spring."
Monday, May 10—"Birch Problem Controls."

Tuesday, May 11—"Buying Transplants."

Manchester Youth Graduating at Ferris

Nearly 520 students are included on the list of those who completed the requirements for certificates, associate's, bachelor's and doctoral degrees at Ferris State College during the winter quarter.

Included among the potential graduates is Mark Dresch of 220 Beaufort, Manchester, who will receive an associate in applied science degree in refrigerating, heating and air conditioning.

The 516 winter graduates are eligible to participate in the official commencement ceremonies held on campus Saturday, May 15.

Degrees awarded by the college are doctor of optometry, bachelor of science, associate in arts, associate in applied science, associate in science and certificates in six areas of study.

Students graduating with honors are recognized for high academic achievement on the basis of grade point averages.

Suspects Arrested

(Continued from page one)

Arrested was one juvenile and James Gress, 19, who was arraigned on the charges Monday, April 26 and released on \$2,000 bond. A preliminary examination is scheduled for 1:30 p.m. Tuesday, May 4.

The juvenile, on the other hand, is currently being processed for petitioning to juvenile court.

After talking to the suspects, who are from the Detroit area, four additional break-ins in the North Lake area were cleared up.

Bargaining . . .

(Continued from page one)

Should these negotiations, if convened, fail, negotiations in the traditional manner will be planned according to Public Act 179 at a not as yet specified time.



SERVICE PROJECT: Boy Scout Troop 425 gathered at 14th District Court last week to perform a real spring cleaning, raking and bagging leaves and debris as a part of a service project. Taking part are, left to right, Randy Dale, David Mayer, Jim Cook, Alan Fromm and Tim Weir.



TROOP 425: Scoutmaster Dick Cook gathers members of his troop in front of 14th District Court last week, following their once over of the grounds. Taking part in the clean up were, back row, left to right, Dick Cook, Tim Weir, Doug Jankuski, David Mayer, Alan Fromm; front row, left to right, Randy Dale, Dale Cole and Jim Cook.

Boy Scout Troop Cleans Area Around Court Building

After school Tuesday, April 27, seven boys of Boy Scout Troop 425, along with Scoutmaster Richard Cook, Bob Smith and Al Thompson, gave the area around the 14th District Court a real spring cleaning. They raked, swept, and shoveled away an enormous amount of rubbish and this service project was organized by Scout Jeff Smith through county

employee Al Thompson.

After cleaning up the area, Thompson gave the boys a tour of the court house building. They not only saw the courtroom and the holding cell but also the interesting remains of when the building was originally used as a bank. The boys saw the large vaults in the basement, the ceiling lights and the dome and were surprised to see all the containers of emergency medical supplies and water stored in the basement of the building.

Child Car Seats Inspection Day Set By Health Dept.

Washtenaw County Health Department and the Child Passenger Safety Association will co-sponsor "Check Your Seat Day," Thursday, May 6, between the hours of 10 a.m. and 6 p.m. at Gene Butman Ford Sales, Inc., 1205 Washtenaw Ave., Ypsilanti.

The purpose of this event is to determine whether or not specific children's car seats are federally approved for safety and/or installed properly. A mechanic will be on hand to install tethers in cars for proper car seat installation and there will be a \$10 fee for this service.

In addition to tether installation, the co-sponsors will be providing advice and consultation on child passenger safety and the implications of the April 1 law requiring federally approved child passenger restraint systems for all youngsters under four years of age.

Gregory Area Youth Completes Air Force Basic Training

Airman Joseph L. Wikaryasz Jr., son of Joseph L. and Florence M. Wikaryasz of 5503 Weller Rd., Gregory, has completed Air Force basic training at Lackland Air Force Base, Tex.

The airman, who is remaining at Lackland for specialized training in the security police field, studied the Air Force mission, organization and customs and received special instruction in human relations.

Completion of this training earned the individual credits toward an associate degree in applied science through the Community College of the Air Force. He is a 1981 graduate of Fowlerville High school.

Telephone your club news to 475-1371



KITCHEN REMODELING

- ★ We at Dutch Country are kitchen remodeling specialists.
- ★ Expert installation available.
- ★ Free design layout service.

★ Featuring: **HAND CRAFTED AMISH CABINETS.**

★ Custom Quality Cabinetry by Fieldstone.

★ Jenn-Air Appliances ★ Delta Faucets ★ Elkay & Kohler Sinks.

VISIT OUR SHOWROOM

DUTCH COUNTRY KITCHENS

146 E. Main 428-7292 Manchester

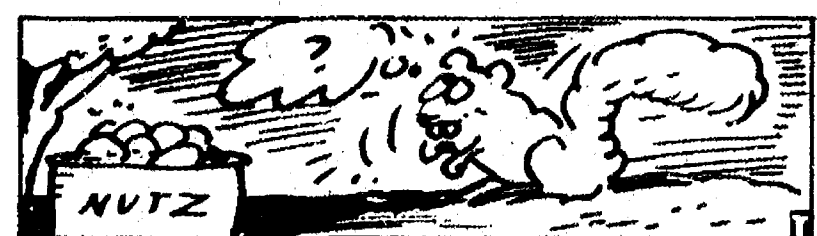

A squirrel may scrounge as much as twenty bushels of nuts and roots and seeds and put them in a number of caches scattered around his territory. However, squirrels have terrible memories and are often unable to find even a tenth of these caches later on.



THURSDAY IS ROAST BEEF BUFFET NIGHT at THE CAPTAINS TABLE

A delicious cut of roast beef with potatoes, vegetable, roll and salad bar

\$5.50 (\$3.00 children under 12)

8093 MAIN ST. DEXTER PHONE 426-3811

DRAINS and SEWERS CLEANED ELECTRICALLY



SINKS SUMPS TOILETS FLOOR DRAINS MAIN LINES STORM SEWERS

PROMPT SERVICE

SEPTIC TANKS—Cleaned, Installed, Repaired DRAINFIELD & OTHER EXCAVATING

RESIDENTIAL • COMMERCIAL • INDUSTRIAL

BOLLINGER SANITATION SERVICE

PHONE (313) 475-2097

Rent **FANTASTIC FORMAL FASHIONS**



for your Wedding

CHOOSE FROM OVER 50 STYLES. Orders must be placed 2 weeks in advance.

STRIETER'S MEN'S WEAR

Since 1914



WATER TO BURN find energy in your own backyard.



THE GEOTHERMAL HEATING SYSTEM SAVES MONEY

The **GEOTHERMAL HEATING SYSTEM** is a simple answer to saving money on your heating and cooling bills. Up to 80%.

Groundwater remains constant both in temperature and supply so your **GEOTHERMAL HEATING SYSTEM** runs efficiently throughout the year.

HEAT WITH WATER

The **GEOTHERMAL HEATING SYSTEM** through the use of a water-to-air heat exchanger transfers the heat in your groundwater and puts it to work in your home.

COOL WITH WATER

You can even enjoy the convenience of air conditioning by using an easily mounted accessory unit available from your **GEOTHERMAL** dealer.

"Without a doubt this is the least expensive consistent form of heat available."

Learn for yourself the simple principles of groundwater heat extraction. It could be just the answer you're looking for to rising energy costs.

Our **GEOTHERMAL** dealers have been specially trained and are qualified to help you find answers — TODAY!

CALL 769-8100 TODAY

5110 - M 72 Traverse City, Michigan 49684 Phone: (616) 947-2872

Geothermal Heat Systems, Inc.

Gallup - Silkworth, Inc.

THE ENERGY PEOPLE

2141 S. State St. • Ann Arbor • Phone 769-8100

HAPPY MOTHER'S DAY MILLIE WARNER



Roses are red,
Violets are blue,
We were sure lucky
God gave us you!

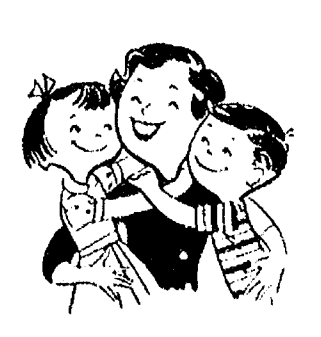

LOVE,
Diane • Walt • Judy • Dick • Sue • Ken • Peg
Sam • Gary • Barb • Collette • Tom • Carl • Debbie

14th District Court Proceedings

Jeanette Herrst Granted Degree at Eastern Michigan

Jeanette L. Herrst, daughter of Donald and Lella Bauer, received her bachelor's degree in business administration with a major in management, from Eastern Michigan University Saturday, April 24.

Dr. Leland B. Jacobs, professor emeritus of education, Teacher's College, Columbia University, gave the commencement address entitled "Education for All" at Bowen Field House Saturday morning. Attending the exercises were Jeanette's parents, brother Donald and Jeff Spencer.

A graduation get-together was hosted for Jeanette by her parents and brother, at her home on Trinkle Rd. Saturday evening. Guests included grandparents, Mrs. Louise Trinkle and Mr. and Mrs. George Bauer; godparents, Miss Jean Polley and Mr. Ralph Trinkle; and dear friend Mrs. Helen Wolfgang. Others attending were from Chelsea, Dexter, Ann Arbor and Livonia.

Jeanette is employed by the Washtenaw County Community Mental Health Center as reimbursement co-ordinator, where she has developed and implemented a computerized billing system.

Week of April 26 - 30
Judge Kenneth Bronson, presiding
Roy Calhoun was sentenced for reckless driving to \$305 fines and costs, 10 days probation work program or subtract two if attend Washtenaw County Driving School or add 20 days.

William Johnson was sentenced for driving under the influence of liquor to license revoked 90 days, 90 days Washtenaw County Jail, 30 straight time, \$305 fines and costs, Alcohol Education Program through probation, 2 years probation, no drinking.

Edward Giraud was sentenced as a disorderly person to \$50 fines and costs, five days probation work program or five additional days.

Robert Pickell was sentenced for driving with license suspended to \$60 fines and costs and three days probation work program, six months probation, no drinking and Alcohol Education Program.

Timothy Morrison was sentenced for leaving the scene of an accident to \$205 fines and costs, restitution, five days probation work program, six months probation, no drinking.

Alexander Pasquino, Jr. was

sentenced for driving with license suspended to \$155 fines and costs and three days jail work program.

Matthew McClear was sentenced for driving under the influence of liquor to \$400 fines and costs, 10 days Washtenaw County Jail, straight time, Alcohol Education Program, six months probation, no drinking, six months restricted license to and from work and Alcohol Education Program.

Douglas Hammell was sentenced for impaired driving to \$200 fines and costs.

James Richards pled guilty to open intoxicants. Sentenced to \$50 fines and costs and one day probation work program or add one day.

Thomas Valencich was sentenced for impaired driving to Alcohol Education Program and \$300 fines and costs.

Evelyn Barrett pled guilty to driving with license suspended. Sentenced to \$155 fines and costs and three days suspended.

Dawn Miller pled guilty to open intoxicants. Sentenced to \$50 fines and costs and one day probation work program.

Mark Reesman was found guilty of passing a school bus with flashers. Sentenced to \$50 fines and costs.

Joseph Doulette pled guilty to driving with license suspended. Sentenced to \$100 fines and costs.

David McPhail pled guilty to expired operator's license. Sentenced to \$50 fines and costs.

John Davis pled guilty to impaired driving. Sentenced to \$400 fines and costs.

Sharon Parson pled guilty to improper plates. Sentenced to \$20 fines and costs.

The Labor-Management Reporting and Disclosure Act of 1959, designed to eliminate improper activities by labor or management, is administered by the U.S. Department of Labor.



BELGIAN DRAFT HORSES were exhibited by Howard McCalla, right, during Farm Implement Day at South school last week. Petting the huge work horse are, left to right, Carrie MacLaz, Chris

Craig and Glenn Botwright. McCalla was among 14 area farmers who ventured to the school to display a means of their farming.

RUHLIG'S FARM MARKET & GREENHOUSE

Ph. 426-3161
11296 Island Lake Rd. Dexter

REMEMBER MOTHER'S DAY SUNDAY, MAY 9

Bedding Plants-Vegetable & Flower Plants
Hanging Baskets-Fresh Asparagus

Lay-Off Notices Given To Four Teachers

At the April 19 meeting of the Chelsea School District Board of Education, the following teachers were placed on lay-off status: Karen Jane Wilson, high school agriculture/French teacher; Judy Bottum, EMI teacher at South school; Tom Fletke, high school government/history teacher; and Dale Richards, building trades teacher.

These lay-offs are the product of either declining enrollment, a teacher's return from leave or lack of certification. The lay-offs go into effect Friday, June 11.

Church Women United Plan Annual Rummage Sale

It's spring and time to clean house. All those usable items in good condition, too good to throw away, yet someone just might be looking for that special treasure. Books, toys, baby furniture, clothing of all sizes and styles, dishes, lamps, furniture, games, records, and more, all those good things that no longer need to take up room in your home, these items and more can be taken to Longworth Platting on Thursday, May 6, between the hours of 4 p.m. and 6 p.m.

This drop off day is in preparation for Church Women United's annual rummage sale scheduled to begin Friday, May 7 at 9 a.m., continuing until 5 p.m. The sale will reopen on Saturday, from 9 a.m. to 12-noon.

The proceeds from this year's fund-raising event will help finance expenses for "Friendly Visitation," the group's newest program. Members of CWU make home visits to area shut-ins or those living alone who need someone to care. In addition, portions of the funds will go to state and national offices to support inter-continental programs. Also, local support will enable Church Women United to assist in the funding of the Ecumenical Campus Center in Ann Arbor.

Come and browse. There will be bargains galore, something for everyone and priced just right.

The risk of developing lung cancer is 10 times greater for smokers than for non-smokers.

SUMMERS CLEANING SERVICES RESIDENTIAL - COMMERCIAL

Carpets - Walls - Upholstery - Floors
General Office Cleaning

475-3320
MIKE SUMMERS

Kaiser's Greenhouse 12700 Jaycox Rd., Stockbridge Open 7 Days, 8 a.m. - 9 p.m.



Geraniums
Flowering Annuals
Vegetable Plants
Hanging Baskets
Ceramics

Melon, Squash & Cucumber Plants

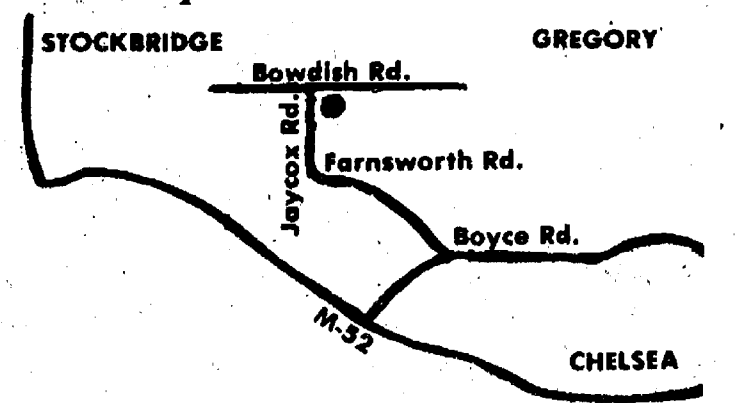

(517) 851-8745

Subscribe to The Chelsea Standard!

Jiffy market

Big Enough To Serve You . . . Small Enough To Know You!
Corner of Sibley and Werkner Rds. - Chelsea, Michigan 48118
PHONE 475-1701

Complete Fresh Meat Dept. - U.S.D.A. Choice Beef - The Finest of Fresh Pork



YOUNG PORK-LEAN-TENDER

Quartered
PORK LOINS

1/4 Pork Loin
Sliced into
9 to 11 chops \$1.49

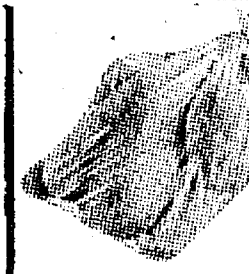

Whole
Fryers

59¢ lb.

CHICKEN PARTS

Breasts lb. \$1.19
Thighs . . lb. 89¢
Drums . . lb. 79¢
Wings . . lb. 53¢
Backs . . lb. 12¢

FARMER PEET RE-PEETER

SLICED BACON . . . 1-Lb. \$1.49
Pkg.

WESLEY'S QUARKER-MAID
FLAVOR OF THE MONTH

BROWNIE
NUT FUDGE
ICE CREAM

1/2 gal. \$1.99
ctn.

NABISCO
DOUBLE STUF.

OREO
COOKIES

20-OZ. \$1.89
1 LB., 4 OZ.

FARM MAID
HOMOGENIZED

MILK gal. \$1.98

LOW-FAT
MILK gal. \$1.69

COTTAGE
CHEESE 1-lb. 89¢
ctn.

COLA DRINKERS

COCA-COLA 8 pac \$1.99
16-Oz. Bottles

FRESH MEATS - GROCERIES - PRODUCE - BEER - WINE - LIQUOR
Open 7 a.m. Morning to 10 p.m. Nights - 7 Days A Week

ORTHO EARLY SEASON WEEKEND GARDENING SALE!



REG. RETAIL
\$9.49

VEGETABLE FOOD
5-10-10

10¢ A POUND
This Week Only!

IN 20 POUND BAGS ONLY
LIMIT BAGS @ 2.00 EA.
• PELLETTED
• ENCOURAGES STURDY PLANTS



TRIPLE 8 FERTILIZER

8-8-8

LAWNS
VEGETABLES
TREES
FLOWERS

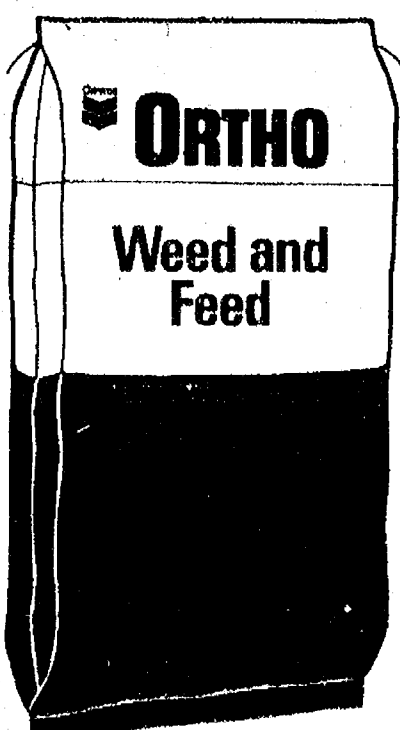

ORTHO WEED & FEED

■ Does two lawn jobs at once.
■ Kills lawn weeds — dandelions, plantain, etc.
■ Builds thick, green grass.

Treats 5,000 sq. ft. \$9.98 SAVE \$4.00

CHELSEA HARDWARE

110 S. Main St., Chelsea

Ph. 475-1121



COMMUNITY CALENDAR

Monday—

Chelsea Kiwanis Club meets every Monday, 8:30 p.m., at Chelsea Community Hospital.

Chelsea School Board meets the first and third Mondays of each month, 8 p.m., in the Board Room.

St. Mary's Altar Society, first Monday of each month, 7:30 p.m., at Rectory basement.

Chelsea Lioness, second Monday of each month at the Meeting Room in the Ann Arbor Trust Co. on M-52, Chelsea, at 7:30 p.m. Call 428-7179 or 475-9455 for information.

Lima Township Board regular meeting first Monday of each month, 8 p.m., Lima Township Hall.

Mt. Hope Cemetery Association meeting, 8 p.m. Monday, May 10, at St. John's Church Hall, 12376 Waters Rd., Chelsea. All lot owners requested to attend.

Parents Without Partners, Monday, May 17, 8 p.m. Call Jane at 761-1592 for directions.

Regular meeting of Herbert J. McKune Unit No. 31 American Legion Auxiliary, Monday, May 10, Senior Citizen Center, 6:30 pot-luck.

Recreation Council, second Monday of each month, 7:30 p.m. in the Village Council room above the police offices. Open to the public.

Tuesday—

Lima Township Planning Commission, third Tuesday of each month, 8 p.m., Lima Township Hall.

Olive Lodge No. 156 F&AM regular communications Tuesday, May 4, 7:30 p.m.

Chippers Golf League begins Tuesday, May 11 at 9 a.m. Sparrow Hawk Golf Course. If interested in joining call 475-7831 or 475-7531.

Chelsea Village Council, first and third Tuesdays of each month.

Sylvan Township Board regular meetings, first Tuesday of each month, 7 p.m., Sylvan Township Hall, 112 W. Middle St.

Inverness Country Club pot-luck and euchre party, 6:30 p.m., first Tuesday of each month.

Lions Club, first and third Tuesday of every month, 6:45 p.m., at the Wolverine Lounge.

Chelsea Community Hospital Nutrition Program, pre-natal nutrition classes, fourth Tuesday of each month, 6 to 7 p.m. at the hospital. To register, phone 475-1311 (ext. 354). Class is free of charge.

Rebekah Lodge No. 130 first and third Tuesday of each month, 7:30 p.m.

Chelsea Child Study Club second and fourth Tuesday of each month, 8 p.m.

Chelsea Jaycees, first Tuesday of each month. For more information, call Jerry Martell, 475-1966.

Chelsea Rod and Gun Club regular meeting, second Tuesday of each month at the clubhouse, Lingane Rd.

Chelsea Communications Club, fourth Wednesday of each month, 8 p.m., Chelsea Lanes basement meeting room.

Wednesday—

Chelsea Communications Club, fourth Wednesday of each month, 8 p.m., Chelsea Lanes basement meeting room.

Lima Center Extension Group meeting Wednesday, May 12, 10:30 a.m., Lima Township Hall. Lesson on wicker weaving by Marge Hanning. Hostesses, Katherine Seitz and Marian Eiseman.

Thursday—

Chelsea Band and Orchestra Boosters, second Thursday of each month, 7:30 p.m., high school band room.

Olive Chapter No. 140 Royal Arch Masons, annual meeting and regular convocations Thursday, May 6, 7:30 p.m.

Limaneeers, at the home of Mrs. Norman Stierle Thursday, May 6. Pot-luck dinner, 12:30 p.m.

Herbert J. McKune Post 31 regular meeting, Thursday, May 6, 8 p.m. Executive board meeting, 7:15 p.m., at the Post Home.

Knights of Columbus Women's Auxiliary, second Thursday of each month, 8 p.m. at K. of C. Hall, 20750 Old US-12.

Lyndon Township Planning commission will now meet at 8 p.m. the second Thursday of each month.

Friday—

Senior Citizens meet third Friday of every month, pot-luck dinner, games and cards, 6 p.m. at Senior Citizen Activities Center at North School.

Bake Sale — Congregational church, May 7, 10 to 4. Sponsored by Women's Fellowship.

Sunday—

Bird Walk, Sunday, May 8, 9 a.m., Waterloo Nature Center. Cost 50 cents per participant; free to WNHA members.

Misc. Notices—

Home Meals Service, Chelsea. Meals served daily to elderly or disabled. Cost per meal, \$2.25. Those able to pay. Interested parties, call Barbara Branch, 475-7644 or Ann Feeney, 475-1493.

Photography Contest sponsored by the Humane Society of Huron Valley, in celebration of "Be Kind to Animals Week." Deadline: June 1. Pickup entry blanks at the Humane Society of Huron Valley, 3100 Cherry Hill Rd., Ann Arbor, or your local camera store.

Chelsea Social Service, 475-1581, 2nd floor of Village Offices. Thursdays, 10 to 4, or if an emergency need at other times, call Linda at 475-7405 or Jackie at 475-1925.

North Lake Co-Op Nursery school is now taking enrollments for the 1981-82 year for 3- and 4-year-old sessions. Anyone interested should call Gale Johnson, 475-1284.

Lamaze childbirth preparation classes are offered continually at Chelsea Community Hospital. To register, call 475-9558 or 475-7484.

If you need help with clothing, shelter or putting food on the table, Faith in Action can help. We have food and clothing, and can help in other ways when the need arises. Please call 475-2003 or 475-2594, 10 a.m. to 8 p.m.

Letters to the Editor

Mr. Editor:

Teacher incompetency seemed to be a big issue in the Ann Arbor News' "Report Card" Survey. I thought this was strange as our school boasts a fine grade point average also shown in the survey.

Discipline was also a problem. I'm not disagreeing with that, but I don't believe that the blame can be placed totally on the administration. It is true that, when a rule has been offended, the administration often doesn't take action with the full punishment, according to the student handbook.

Personally, I think they (the Administration) need to work on it, but even that isn't as bad as the very basic disciplinary actions the students supposedly lack; the ones found in the home.

The teachers and administrators in the school see the students for six hours a day. In these six hours, how much disciplining do you expect them to do? The discipline has to come from the parents in the home.

Who's fault is it when a student gets kicked out of school? Certainly not the administrators. They're simply doing their job.

Who's fault is it when a student gets caught carrying drugs? The administrators don't live with the child for five years before the child even goes to school. It is during these five years that learning is most active.

Finally, the "survey" asked for concerns only. We should not forget the good qualities of our school system.

For those people who honestly can't give three, keep these in mind.

1) Chelsea's GPA is the 2nd highest of 12 schools in the Ann Arbor area.

2) Our music program is known throughout the state as being superior.

3) Our sports program is becoming increasing competitive, and

4) The physical condition of the schools is fine.

Phil Powers, CHS senior.

Dear Mr. Editor:

We have very wise men who through the years have set aside special days in the yearly calendar to cause us to pause, appreciate, and celebrate in special recognition. So now Mother's Day is with us once more. What a terrific idea. Maybe you, Sir, and your readers could consider these words for just a brief moment or two. While a child is growing up, a mother gives them love, strength, time, devotion, wisdom and protection. When the child turns into an adult, a mother releases, so the adult can learn and use the mother's wisdom in daily situations, while drawing strength from her to be a part of the world. But the mother's love is never forgotten or replaced. A mother's love and understanding are always there, as it was in the beginning and will always, be forever" (words by Cheryl Lynn Jackson). No matter what you call her, "Mom," "Mother," "Ma," "Mama," your always touching love is personified. Every day is Mother's Day—but on this May 9th, you, Mother are our Queen. Thank you, God, for all our mothers, those we still have with us, and those You have called home to Yourself. Happy Mother's Day, one and all.

Mrs. Millie Warner.

Chelsea Co-op Nursery is now accepting applications for September, 1982. Please call Pat Peterson, 475-3282, or Deborah Feldkamp, 475-2825.

Chelsea Community Fair of 1982 will be held Tuesday, Aug. 31 through Saturday, Sept. 4.

Telephone your club news to 475-1371



2 PLUS 1 EQUALS THIS TRIO of math competitors who qualified for the MCTM State Mathematics Competition, after competing against more than 500 junior high school students from across the state on April 24. Earning their

trophy were, from left, sixth graders Owen Wilcox, 13th, and Jeff Waldyke, 2nd; and seventh grader Loren Rosenberg, 17th. The state competition will be held at Central Michigan University on Saturday, May 22.

Beach Students Participate in Regional Mathematics Competition

On Saturday, April 24, a group of 10 students from Beach Middle School and their families traveled to Lansing Community College to compete in the MCTM Regional Mathematics Competition.

More than 500 students from the Lansing area took a test covering a wide range of topics. Certificates were awarded to those students who placed in the top 25 in the respective grade levels, and they are scheduled to compete in the state level test to be held at Central Michigan University on May 22.

Chelsea students have placed in the top 25 each year in the past and this year, three students were successful. Sixth grader Jeff Waldyke finished in second place, competing against all sixth graders present. He received a trophy for his fine efforts. This is the first time in the four years that Chelsea has participated in the competition that one of the students has scored in the top three.

Owen Wilcox, also a sixth grader, placed 13th in the top 25 and Loren Rosenberg, a seventh grader, placed 17th.

Beach School Players Presenting Four Plays

The Beach School Players will present Four Spring Plays on Thursday, May 20, beginning at 7:30 p.m. on the Beach School stage.

The plays are as follows: "The Peasant and The Nobleman," "The Dancing Princesses," "The Stone in the Road," and "Aladdin and His Lamp."

Admission is \$1 per person and tickets may be obtained at the door or from cast members.

Subscribe today to The Standard.

DEXTER AMERICAN LEGION POST 557

BREAKFAST

SERVED EVERY SUNDAY

9 a.m. to 12 Noon

PUBLIC WELCOME

KNIGHTS OF COLUMBUS MANCHESTER, MICH.

ANNUAL ROAST BEEF DINNER

Knights of Columbus Hall

(Next door to Manchester Post Office)

ON MOTHER'S DAY SUNDAY, MAY 9

Serving from 12 Noon to 3 p.m.

Children: \$2.50

Adults: \$5.00

Pre-School Age Children: Free

Sir PIZZA

SANDWICH & PASTA SHOP

500 N. Main, Chelsea

Ph. 475-9119

M E N U

Pizza

PIZZA ITEMS

Pepperoni • Sausage • Baked Ham			
Hamburger • Mushrooms • Olives			
Green Pepper • Onion • Extra Cheese			
	8"	10"	14"
	Small	Med.	Large
CHEESE.....	2.40	3.25	5.60
(Any)			
1 ITEM.....	2.90	3.75	6.20
2 ITEM.....	3.45	4.25	6.80
3 ITEM.....	3.95	4.75	7.40
4 ITEM.....	4.45	5.25	8.00
5 ITEM.....	4.95	5.75	8.60
TACO PIZZA.....	3.05	4.45	8.30
Hamburger, Spicy Sauce, Lettuce, Tomato and Cheddar			
HAWAIIAN PIZZA.....	2.80	4.30	8.00
Baked Ham, Provolone, Pineapple, Bar-B-Q Sauce			
ROYAL FEAST.....	3.20	4.70	7.90
"A Special Blend"			
Pepperoni, Sausage, Mushroom, Onion and Green Pepper			
PIZZA SUB			
Sauce, Cheese, Garlic, plus One Item			2.55

Salads

CRISP GREEN SALAD.....	.60
CHEF'S SALAD BOWL.....	3.30
with ham, egg, cheese and croutons.	
JR. CHEF BOWL.....	2.25
DRESSINGS — French, 1000 Island, Exquisite Paris, Bleu Cheese, Italian	

Sandwiches

BEEF BOAT.....	Whole 3.60/Half 1.85
SUBMARINE.....	Whole 3.50/Half 1.80
Spiced ham, boiled ham, salami, cheese, onion and tomato sauce on an 11" Vienna Loaf	
WINE BAKED HAM SANDWICH.....	2.00
Served on a jumbo seeded bun with pickles & chips — plain or with cheese.	
CORNED BEEF ON RYE.....	2.00
REUBEN SANDWICH ON RYE.....	2.25
Served with potato chips & dill pickles	
MEAT BALL.....	1.80
Old world meatballs, delicious sauce on Vienna loaf	
FRENCH DIP.....	2.60
Tender sliced roast beef, served on a Vienna bun with 'Au Jus' and potato chips.	
GRILLED CHEESE.....	1.35
BEEF & CHEDDAR.....	2.95

FREE DELIVERY in Village of Chelsea

After 5 p.m. \$5.00 minimum order.

Sir Pizza is open Mon.-Thurs. 11 to 11. Fri. & Sat., 11-1 a.m. Sun., 4-10 p.m.

BIG SCREEN - TV

GREAT FOOD and GOOD DRINKS

For Your Dancing Pleasure and Enjoyment — "DENNIS RUBY and THE PERSUADERS"

Music for all ages

Friday and Saturday, 9:30 p.m. to 1:30 a.m.

LITTLE ROOSTER RESTAURANT & LOUNGE

11485 North Territorial Rd.

Ph. 426-8668

Tues., Wed., Thurs. 4 p.m. to 10 p.m.
Friday, 4 p.m. to 2 a.m. Saturday, 2 p.m. to 2 a.m.
Sunday 4 p.m. to 10 p.m.

CARRY-OUTS 426-8668 - PIZZA - FRIED CHICKEN

20% Discount to Senior Citizens

THE CAPTAIN'S TABLE

FINE FOODS AND COCKTAILS

Join Us for Our Daily

LUNCHEON SPECIALS

Soup and Sandwich or Soup and Salad

EVENING SPECIALS

Monday Our regular menu

Tuesday Chicken Buffet

Wednesday New York Strip Steak

Thursday Roast Beef Buffet

Friday Prime Rib

Lake Superior Whitefish

Saturday Prime Rib

WITH SALAD BAR

Choose from Our Scrumptious
Home-Made Dessert Cart
Friday and Saturday Evenings

HOURS: Monday thru Friday 6 a.m. to 9 p.m.
Saturday 7 a.m. to 9 p.m.

8093 Main St.
Dexter

426-3811



Juke Box Rentals

for:

- ★ REUNIONS
- ★ RECEPTIONS
- ★ PARTIES

... every special event

Zemke

Operated Machines

(313) 662-1771



1ST ANNUAL SOUP PARTY: Students at South Elementary school gathered to celebrate their collection of 24,250 Campbell's soup labels to be submitted to the company in exchange for audio-visual equipment. Top collector in the drive was Bobby Walz, shaking the hand of Principal

Wojcicki. With them are, left to right, Sheila Haab, Theresa Burskey, Lisa McGlinn and David Oesterle, who were members of the class collecting the most labels. With them is their fourth grade teacher, Mr. Laczko.

Conference To Study Stressful Effects Of Unemployment

Parish Partnerships, a coalition of congregations and public and private mental health systems in Washtenaw county, is sponsoring its spring Quality of Life conference entitled: The Changing Family: The Stressful Effects of the Economy on the Family. This conference will be held at Bethlehem United Church of Christ, 423 S. Fourth Ave., Ann Arbor, on Wednesday, May 5 from 5 to 9:30 p.m.

This is Parish Partnerships' second in a series of conferences dedicated to the increase of congregational and community understanding of mental health issues and problems.

The program opens with registration and coffee, followed by a dinner provided by Parish Partnerships. After dinner, a film entitled "Not Working" will be shown which deals with the effects of unemployment. A series of three panel discussions will follow which will discuss and highlight various efforts in congregations and community agencies which deal with problems caused by unemployment. This program will be presented free of charge.

To register or for more information, call the Rev. Terry Smith, First Congregational church, Ann Arbor at 862-1879.

Mercywood Plans Mental Health Discussion Series

As part of national "Mental Health Month," Mercywood Hospital will present a free public mental health discussion series during May.

The discussions will be held at 7:30 p.m. every Thursday in May in the Staff Conference Room of Mercywood Hospital, 3048 Jackson Rd. Each presentation will include a talk by a Mercywood mental health specialist and a question-and answer period.

Topics and speakers for the series include:

—May 6, "Stress," by Social Worker William Barcy.

—May 13, "The Older Adult," by Social Worker Mary Beth Hooker.

—May 20, "The Adolescent," by Social Worker Mary Beth Hooker.

—May 27, "Panel Discussion," coordinated by Social Worker Gary Miller, Director of Social Services.

Further information about the discussion series may be obtained by calling Miller at 663-3042.

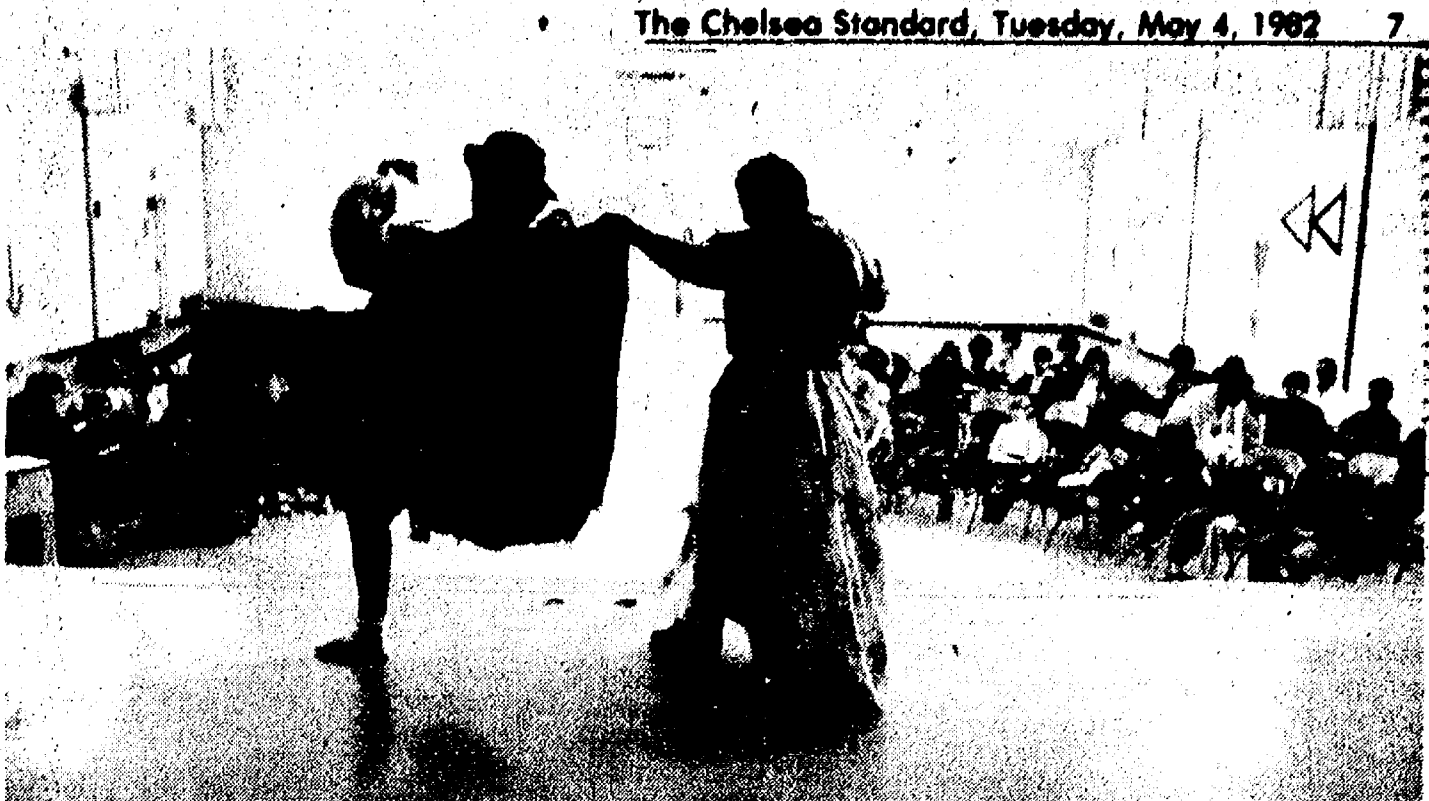

RUMPLESTILTSKIN was the theme last week at St. Louis School for Exceptional Boys when the Good Time Players of Ann Arbor performed the lively play to students. The theater

group was hired by the Chelsea Area Players as a way to thank the school for their generosity of the auditorium during the Chelsea-based group's recent presentation of Neil Simon's "Plaza Suite."

Kiwanis Club Selling Mother's Day Flowers

Chelsea Kiwanis Club will sponsor its annual Mother's Day flower sale Friday and Saturday, May 7 and 8, between the hours of 8 a.m. and 8 p.m. Friday and 8

a.m. to 5 p.m. Saturday. Assorted cut flower arrangements, single blooms, and flowering and green plants will be featured and all proceeds will

be used for community service projects.

The sale will be held at Heydlauff's.

Tell Them You Read It in The Standard

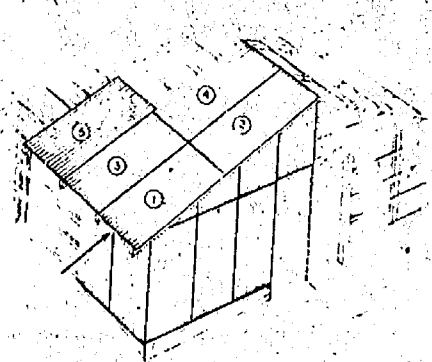

**SPRING
IS
HERE
and**

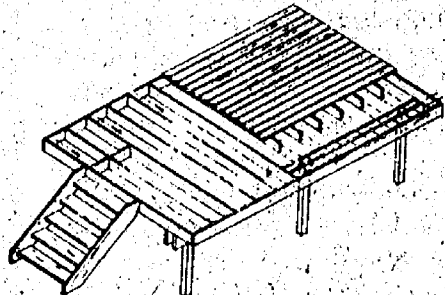

**So Is the Time To Build Your
WOOD DECK or POLE BARN**

**CHELSEA LUMBER COMPANY'S
WOOD DECK & POLE BARN CLINIC
TUESDAY, MAY 11, 1982
7:00 - 9:00 p.m.**

CHELSEA LUMBER CO.

Ph. 475-9126 or 1-800-482-9171

305 N. MAIN ST.

CHELSEA

Bring Mom for a free breakfast on Mother's Day

Her breakfast is free, when the children purchase theirs.

Start off Mom's special day with breakfast out at McDonald's.

She'll have juice, coffee, and her choice of fresh scrambled eggs, sausage and hashbrowns; tasty hotcakes and sausage, or delicious Egg McMuffin.

Give Mom a treat on Mother's Day. She deserves it.

We do it all for you.



Good only at



*You deserve
a break today.*

**1535 S. MAIN ST., CHELSEA
PH. 475-9620**

**2
NEW**

**ANN ARBOR TRUST
MONEY
MAKER
ACCOUNTS**

**91
DAY**

- Only \$7500 minimum deposit.
- Matures in just 3 months.
- Reduced interest penalty.*

Now, you can earn high interest without tying up funds for 6 months or more. If you're looking for a short-term alternative to other savings certificates, this may be right for you.

*No invasion of principal for early withdrawal. Penalty forfeits interest only.

**3 1/2
to 5
YEAR**

- Only \$500 deposit required.
- Your interest compounded quarterly.
- Receive your interest monthly.

With just \$500, you can lock in a high interest rate for up to 5 years. And, you'll receive an interest check every month—or let it compound for even greater earnings.

**Find out about
Ann Arbor Trust's other MONEY MAKERS:**

- 6 month CD's
- All Savers Tax Free Certificates
- 30 month Certificates

These, and all other Ann Arbor Trust deposit accounts, are insured by the FDIC.

Federal regulations require a substantial interest penalty for early withdrawal from all certificates of deposit.



**ANN ARBOR
TRUST**

Member FDIC

Put the Money Makers to work for you.

**New rates
available
every week.**



**Call Now for
Current Rate
Information!**

Money Maker Hotline

475-9154

CHELSEA

Soccer Team Wins One, Ties Ypsi, Pioneer High

The Chelsea Kicks soccer team opened its season with an 11-0 win over the Brighton Mustangs on Saturday, April 24. Leading scorer for the Kicks was Brian Ackley with three goals.

John Wilcox, Tom Vandervoort and Dave Lange each chipped in with two goals and Roberto Castillo and John Mitchell each had one. Mitchell had four assists, Ackley had three and Tim Pennington added one.

The outstanding play for the Kicks occurred as John Mitchell made a diving header to keep the ball from going into the goal, thereby saving the shutout for goalie Greg Ackley. The strong defense for the Kicks was led by Dave Huttig who stopped many Mustang attacks.

The Kicks then moved on the Ypsilanti where they played to a 2-2 tie on Sunday. Chelsea dominated the first half by holding Ypsi to just one goal. Scorer for the Kicks were John Popovich and Tom Vandervoort. In the second half, Ypsi got

tough and, with three minutes left in the game, scored on a well-executed corner kick.

On Monday, the team played another rough game against Pioneer High school, ending the evening in a 2-2 tie. Chelsea played all defense in the first half and, with just 15 minutes left in the game, Roberto Castillo scored two quick goals to bring the Kicks up from their two-goal deficit.

The local soccer team ended its 1981 season first in the league with a 10-0-1 record and anticipate a similar finish this year.



Apples, grapes, cranberries, plums and cherries should be stored in the refrigerator immediately after purchase and are best eaten within a week.

Blood Pressure Clinics Scheduled

May is National High Blood Pressure Month. As a part of a nation-wide focus on high blood pressure, Chelsea Community Hospital is sponsoring the following activities:

Free blood pressure screenings will take place at Chelsea Community Hospital's emergency room on Tuesday, May 4, 11, 18, 25, between the hours of 9 a.m. and 10:30 a.m. and again on Thursday, May 6, 13, 20 and 27 from 7-8 p.m. Chelsea's Ann Arbor Trust branch on Chelsea-Manchester Rd. will also provide blood pressure screenings on Tuesday, May 11, from 10 a.m. to 3 p.m. This event is co-sponsored by Catherine McCauley Health Center.

Manchester Medical Center at 500 Galloway Dr., will be the site for blood pressure screenings on Wednesdays, May 5, 12, 19 and 26, from 10 a.m. to noon and Dr. Virginia Johnson and Dr. Monty Okey's office on W. Michigan Ave., Clinton, will be the location of blood pressure screening on Tuesdays, May 4, 11, 18 and 25, from 10 a.m. to noon.

High blood pressure education programs, taught by Denise Fisher, occupational therapist; Nancy Mason, pharmacist; and Julie Say, community nutritionist, will be presented free of charge at the following locations:

On Wednesday, May 19, from 11 a.m. to noon at the Chelsea Senior Citizens Center; Wednesday, May 26, from 12:30-1:30 p.m. at the Dexter Senior Meal Site and on Thursday, May 20, from 11 a.m. to noon at the Waterloo Senior Meals Program.

To assist in meeting the high blood pressure screening needs of Chelsea Community Hospital's service area, the hospital conducted a needs assessment of blood pressure screening needs at area senior meals programs earlier this year. As a result of this assessment, the Hospital will sponsor a training program for volunteer Registered Nurses from the Hospital Auxiliary which will be taught by a representative from the Michigan High Blood Pressure Council on May 6. The volunteer nurses will then assist in providing blood pressure screening and follow-up in the following locations:

Tuesday, May 4 and Thursday, May 19, between the hours of 10 a.m. and 2 p.m. at the Chelsea Senior Citizens Center. Call 475-9242 for information on screening for the rest of the year; the first Thursday of every month beginning in June, between the hours of 12:30 p.m. and 2 p.m. at the Dexter Senior Meals Program; and the third Thursday of every month beginning in June between the hours of 11:30 a.m. and 1 p.m. at the Waterloo Senior Meals Program.

Recent studies conducted by the National Heart, Lung and Blood Institute indicate that a great deal of progress has been made nationally through the combined efforts of local community high blood pressure programs across the country.

Where 10 years ago, relatively few Americans knew much about high blood pressure, now almost 75 percent of the total population knows that high blood pressure is a serious condition. Millions now know that high blood pressure increases the risk of heart attack, stroke and kidney failure and more than 80 percent know that high blood pressure cannot be cured but can be controlled with drugs and diet.

Here's a quiz for people with high blood pressure. Ask yourself: How high is my blood pressure now? How much lower should it be? What do I have to do to bring it down to that lower level? If you knew the answers to all three questions, then you and your doctor have a good partnership going. You already know what part you play in controlling your pressure and how to keep track of your progress. If you couldn't answer all three questions, visit your doctor or health clinic as soon as possible. Ask these and other questions you may have about your blood pressure. Keeping track of your blood pressure treatment should be important to you.

For more information about activities Chelsea Community Hospital is offering, contact Julie Say, R. D., Community Nutritionist at 475-1311, ext. 369 or Joanne Warner-Handelsman, R. N., associate director of nursing at 475-1311, ext. 368.

Vacancy to Be Filled On Washtenaw County Building Authority

Washtenaw County Board of Commissioners will, on May 19, make one appointment to the Building Authority for a term ending Dec. 31, 1987 left vacant by the resignation of Clarence Utley.

One-page resumes should be addressed to Carol Hampton, Controller/Administrator's Office, County Administration Building, P.O. Box 8645, Ann Arbor 48107. Those resumes received by May 14 will be submitted to the Board of Commissioners for their consideration on May 19.

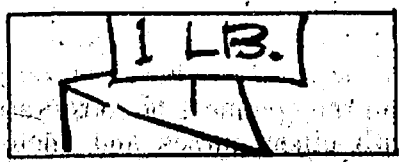

A pound of cheese makes about five cups of grated cheese.

JV Baseball Team Sports 5-2 Record

The Chelsea JV baseball team won four and lost one for the week.

Chelsea started the week by defeating Tecumseh, 11-2, behind the three-hit pitching of Jay Marshall who also struck out 9. Chelsea scored five runs in the second inning on singles by Jeff Blanchard, Jay Marshall, Chris Gallas, Eric Stofflet and a double by Jim Ritter.

In the fourth inning, Chelsea scored three runs on Jay Marshall's single leading off. Chris Gallas was safe on an error and then, Marty Steinhauer drove home two runs on a triple and scored on Chuck Hager's double.

Chelsea next hosted Pinckney and split the double header, winning the first game, 10-6, and dropping the second, 11-9. In the first game, Chelsea combined 13 hits to score 10 runs. Getting hits for the JV Bulldogs were Jim Ritter (two singles), Jay Marshall (single and double), Marty Steinhauer (single), Eric Stofflet (three singles), Dave Gipson (single), Jeff Blanchard (single), and Chuck Hager (single, double and triple with six runs batted in). Marty Steinhauer won his first game of the year, pitching a five-hitter and striking out five.

In the second game, Chelsea lost, 11-9. Getting hits for Chelsea were Rick Boham (single), Chris Gallas (triple and single), Ron Dunn (single), Chuck Hager (triple and single and three RBIs), Jay Marshall (two singles) and Dan Pennington (double).

Chuck Hager had a dream day according to Coach Larson, going five for five which included two triples, a double, two singles, three runs scored and nine runs batted in.

Dave Gipson and Ron Dunn pitched for Chelsea.

Chelsea continued its fine hitting, defeating Milan 13-7, behind the combined six-hit pitching of Jay Marshall and Jeff Blanchard. Getting hits for Chelsea were Ron Dunn (two singles), Jim Ritter (single), Jay Marshall (single and three-run home run), Chris Gallas (single), Marty Steinhauer (triple), Eric Stofflet (single), Dave Gipson (single), Chuck Hager (single), Jeff Blanchard (single) and Rick Boham (two singles). Marty Steinhauer made the defensive play of the game, explained Coach Larson, with a diving catch of a deep line drive to rob a Milan batter of a sure home run.

Chelsea closed out the week, defeating a good Lincoln team, 6-3, behind the four-hit pitching of

Marty Steinhauer, who struck out eight in six innings and Jeff Blanchard, who pitched the last inning.

Chelsea scored two runs in the first inning on Eric Stofflet's single, an error, followed by Chris Gallas' double that drove home two runs.

In the third, Chelsea used its speed to score a run when Marty Steinhauer walked, stole second, then stole third and scored on a wild pitch.

Getting hits for Chelsea were Eric Stofflet (three singles and two RBIs), Chris Gallas (double and two RBIs), Jeff Blanchard (two singles) and Rick Boham (two singles).

Chelsea's record is now 5-2 over-all and 3-1 in the Southeastern Conference.



The only president to undergo impeachment proceedings (he was acquitted by one vote), Andrew Johnson was also the first ex-president to serve later in the Senate.



D. C. CHIMNEY SERVICE
9622 Duxon
Pinckney, Mich.
878-6287
475-8503

PRINTS & CARVINGS

★ CUSTOM FRAMING SPECIALISTS

Prints - Needlework - Photos - Mirrors

★ LIMITED EDITION PRINTS

★ WATERFOWL

CARVINGS by John Hriczak

Working out of our home shop enables us to sell you at WHOLESALE PRICES!

PAT HRICZAK - 665-0505

Commercial - Residential - Industrial

CHELSEA GLASS

SALES and SERVICE

140 W. Middle St. Chelsea

★ SHAT-R-PROOF ★ AUTO GLASS & MIRRORS

★ CARLITE ★ STORE FRONTS

★ INSURANCE WORK Home and Auto

Home Seal Storm Windows & Doors

THERM-O-PANE

INSULATED

GLASS

★ PLEXIGLASS

★ SHOWER DOORS

★ TABLE TOPS

★ MIRRORS

★ SUN ROOFS

AUTO GLASS & WINDSHIELD Installation Specialists

Call 475-8667 or (517) 782-4524

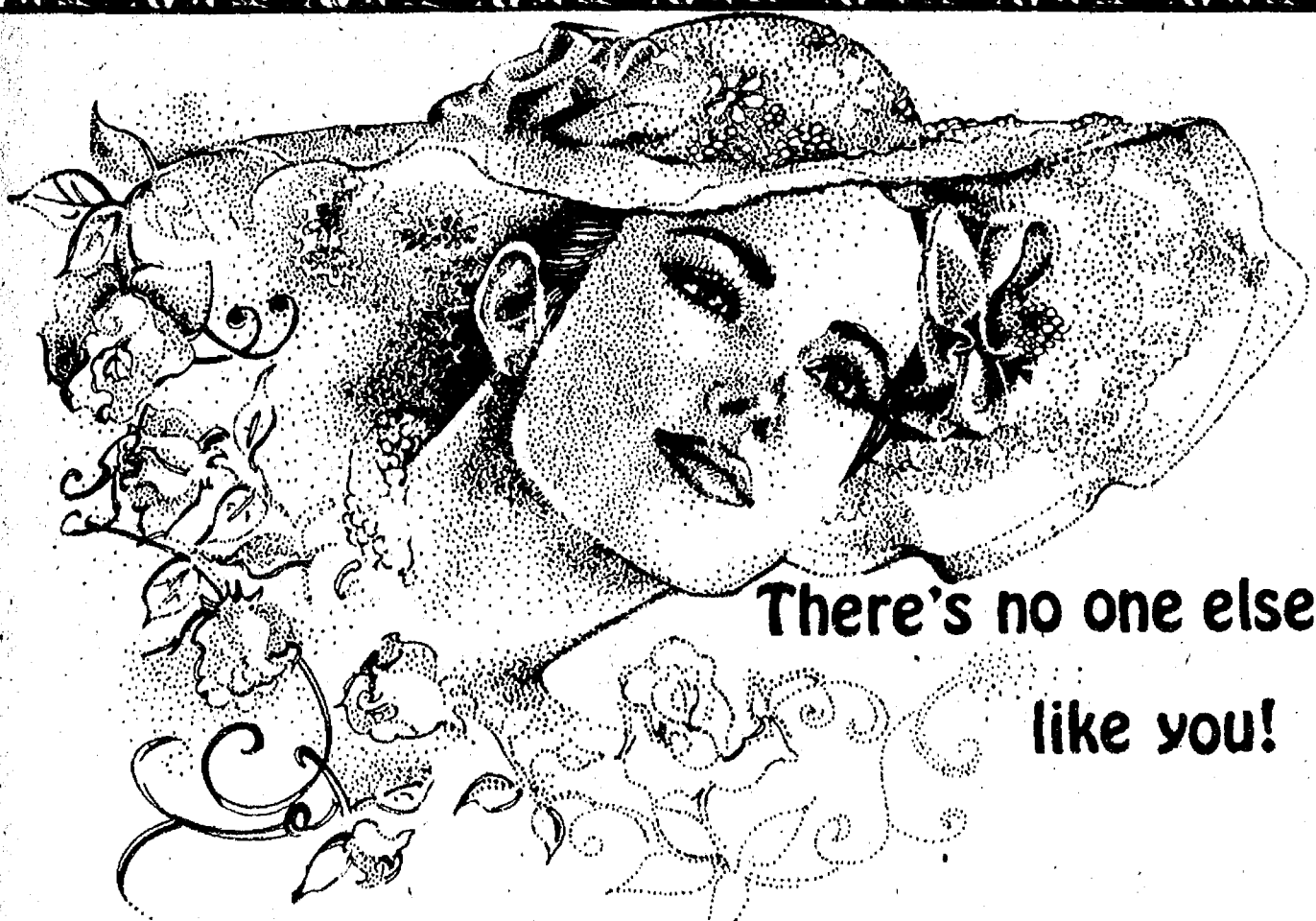

There's no one else like you!

Let your WEDDING STATIONERY be as individual as you are. Choose from our wide selection of contemporary Carlson Craft wedding stationery.

INVITATIONS
ANNOUNCEMENTS
THANK YOU NOTES

NAPKINS
BRIDAL BOOKS
ACCESSORIES

The Chelsea Standard

Phone (313) 475-1371

WE ALL SCREAM!

We're open until 9 every evening serving sundaes, cones, and free giggles.

The Village Bakery

103 W. Middle St.

showers - picnics - weddings

birthdays - anniversaries - graduations

Our very own decorator will turn delicious cakes into works of art.

To order call 475-9066

103 W. MIDDLE ST.

christenings - conventions - family gatherings

Come in for coffee, doughnuts, and a whole lot more all at:



The Village Bakery

103 W. Middle St.

SPECIALTY BREADS AND PRETZELS from Mill Pond Bakery, Fri. & Sat.



OPERATING ROOM NURSES prepare a patient for surgery at Chelsea Community Hospital. Above, anesthetist Janet Hochendoner prepares the patient while Ruth Hayes, Virginia Morgan and Suzanne Copley attend to any additional preparations necessary before surgery. May 2-8 is Michigan Nurses Week.

Michigan Nurse Week Being Observed at Hospital

Michigan Nurse Week, sponsored by Michigan Nurse Association, is an effort to gain recognition and support for the unique services nursing provides and for the differences nursing makes in the cost, quality and availability of health care services. Thousands of nurses across the state dedicate their knowledge and skills to achieve quality health care for the citizens of Michigan.

In Chelsea, this week is given the name, "Chelsea Nurses Make The Difference." We visited Chelsea Community Hospital last week to find out why.

In talking with director of nursing, Kathy Brubaker and nurses JJ Lange and Maggie Szymka, various insights into nursing at Chelsea were discussed, revealed and understood.

In a time when there is talk about a "nursing shortage" or crisis, such is not the case at Chelsea. In fact, turnover rate at Chelsea is much lower than the average, traditional turnover, according to Brubaker. Still, some time was devoted to the often misquoted statistics involving the nursing shortage as well as reasons why persons are turning to other professions.

Hospital facilities in this decade are faced with patient acuity. More of those persons are critically ill and the technology is expanding. An aging population needs more care; hence, more nurses are needed now than in the past.

In addition to this, nursing was, at one time, one of the only professions open to women, but over the years, new professions have opened to them, often providing more pay and prestige. Though once a nurse always a nurse is the case, many nurses leave their hospital work to raise families, teach, etc. Today, this situation requires that more nurses than ever are needed, not necessarily because there are fewer than ever before.

The traditional role of the nurse, a "hand maiden to doctors," has changed radically over the years. The occupation is multi-faceted and ranges from distributing water to patients to identifying patient needs and reporting these findings to the attending physician.

Public image of nursing runs the gamut from passing out pills and bed pans and nuturing and caring for the patient. But nursing has changed and is no longer as supportive. Instead, independent decision making processes are undertaken and the job involves more than merely assisting the physician. This public image remained the case until just a few years ago, when the nurse truly became a knowledgeable and true part of the interdisciplinary team.

Today, nurses can observe and provide positive nursing diagnoses. At Chelsea Community Hospital, each of the 150 or so nurses function as true members of a medical team and this positive relationship between nurses, doctors, administration, patients and their families is evident in the quality of care available there.

A broad spectrum of practice, ranging from small, necessary helps to knowing who to contact regarding what, the utilization of resources and consultation, encompasses the nursing profession today. Why do nurses practice at Chelsea? Most basically, all nurses have a love for the profession and working with people. But at Chelsea, nurses are given the scope as a true part of patient care, from doctors to patients to families.

Nursing involves a lot of mental and physical capabilities and involves headwork as well as footwork. Changes in the profession have developed through the years, taking away the mere response to requests and adding to it a real system of problem solving through patient assessment of physical, mental, social and environmental stimulus. This assessment is then shared with the team and hospitalization is planned and evaluation made. These processes are automatic to the nurse, purposefully taught as well as partially innate.

Specializing in various areas, ranging from surgery to mental health, nurses share many common traits when determining the condition of a patient. Gaining expertise, drawing on knowledge, the basic role involves focusing on patient needs and making people more knowledgeable about their own health.

Changes in the nursing profession have come from additional public education of health and its maintenance in general. As a result, acute care is more evident within the hospital and additional specialization has been the medical profession's answer to this situation.

As the hospital's role changes, so does the role of nursing as it expands on the traditional role. There are a variety of outlets for nurses beyond on-the-floor nursing care. Administration, teaching, community health are just a few.

Nursing is a challenging, growing profession and those already

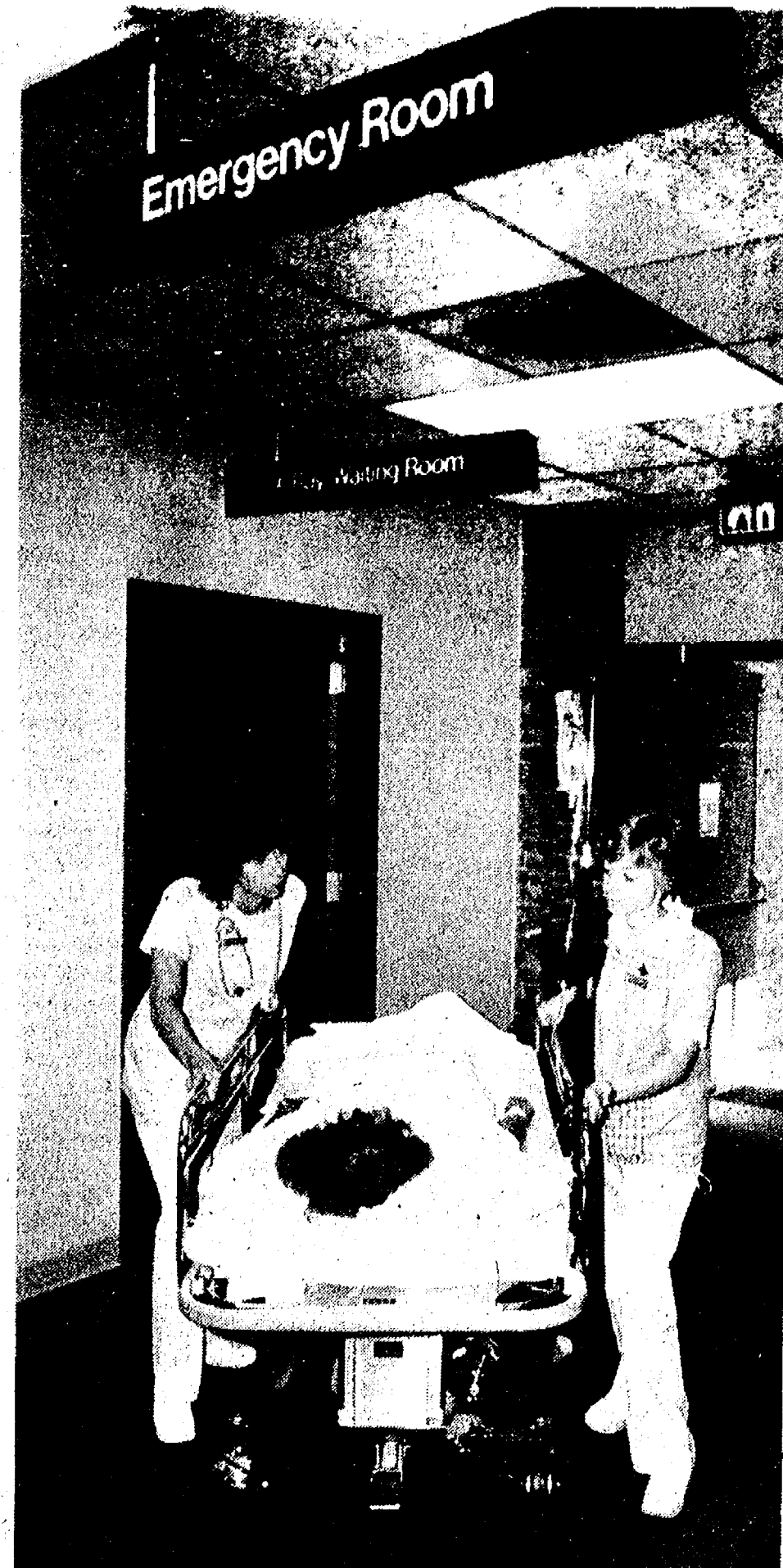

THREE CHELSEA NURSES demonstrate the quick response to emergencies once within the Chelsea Community Hospital Emergency Room proper. Pictured are, left to right, Judy Even, R.N., Nancy Fielder, R.N. and Mary Lou Sweeton, R.N. supervisor. "Chelsea Nurses Make The Difference" is the theme of this week's local observance of Michigan Nurses Week.

within it are aware of the vast number of areas involved. Each of the women spoken with voiced the opinion that they could never conceive of becoming tired of nursing. "It suits me. There are so many options open," was one explanation of why nursing was a chosen profession.

But why nursing at Chelsea? What makes it so special? For one thing, the nurses explained, the smallness is a big plus as well as the ability to learn on the job and the openness of consultation with other nurses and doctors. Still, autonomy is the biggest, most significant factor as both administration and staff allow the nurses the flexibility to practice their profession as they were taught in school. Chelsea Community Hospital offers support to the professional and encourages continuing education. There is no opportunity to stagnate with numerous opportunities to grow.

It is because of these factors that Chelsea Community Hospital has been able to attract good people. As the 125-bed hospital's reputation grows, nurses, doctors and other professionals express a desire to come to Chelsea to work. Positive feedback along with quality care and good people with which to work will assist the hospital in maintaining its status as a leader in innovation. The atmosphere lets nursing be nursing, recognizing its importance as an intricate part in the successful delivery of health care.

Credit for this success is attributable to the entire facility with each employee working toward an ultimate, shared goal. The Chelsea Community Hospital nursing department takes pride in what goes on within the facility.

Experiences are shared and teaching is encouraged in a never ending learning and teaching process called nursing. The hospital atmosphere at Chelsea and the medical profession as a whole is becoming more human.

Summing up the atmosphere at Chelsea Community Hospital, JJ Lange explained that "there is a lot of love and a lot of hugs at Chelsea. We're like a family. I hope that we'll always be able to maintain that and be able to show our emotions and caring."

Michelle Hellner Accepted for Fall By Siena Heights College

Michelle Hellner, a 1982 graduate of Chelsea High school, has been accepted for the 1982 fall semester at Siena Heights College.

Siena Heights is an independent, four-year, fully accredited, co-educational liberal arts institution offering associate, bachelor, and master degrees in 34 programs of study. The college's 1,800 students come from 30 states and 28 foreign countries. Siena was founded by the Adrian Dominican Congregation in 1919 as its first institution of higher education.

Michelle is the daughter of Mr. and Mrs. Leo Hellner of 1083 S. Lima Center Rd.

Amy Smith Initiated Into Albion Sorority

Amy E. Smith, daughter of Denham Smith of 133 Orchard St., was recently initiated into Pi chapter of Kappa Alpha Theta sorority. She is a freshman at Albion College.

The Chelsea Standard

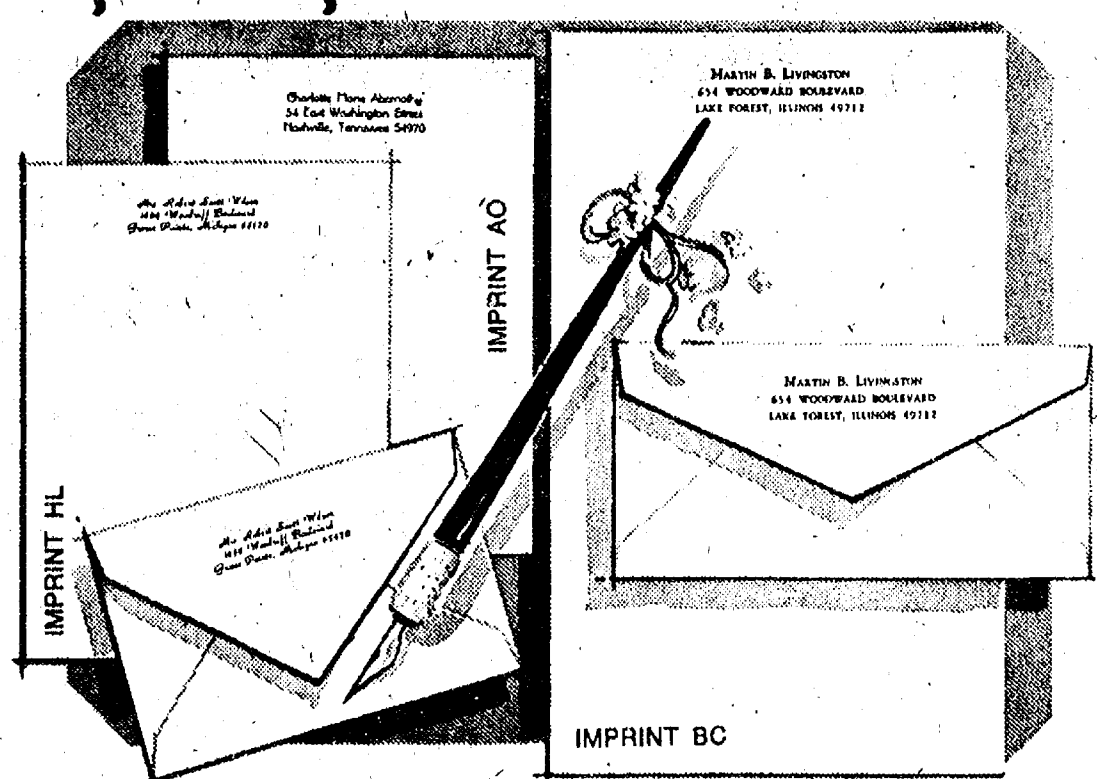

MAY SALE
Rytex Charter Club Vellum Stationery
\$8.95 regularly \$16

Always correct, this superior letterpaper assures good taste for all your writing needs. Offered in Princess or Monarch sheet sizes with paper color in choice of white, pale blue or soft gray. Choice of three imprint styles as shown (HL, AO, BC) printed in navy blue, deep gray or cherry red. Beautifully gift boxed. 100 Princess sheets and 100 envelopes or 80 Monarch sheets and 80 envelopes.

Special Bonus:
50 extra, unprinted sheets for use as second pages... only \$3 with order.

THE CHELSEA STANDARD
300 N. Main St., Chelsea, Mich. 48118

CHARTER CLUB VELLUM: _____ boxes at \$8.95 a box

INCLUDE BONUS: ☐ (check) 50 extra, plain sheets at \$3.00

Imprint Name: _____

Street: _____

City: _____

State, Zip: _____

Check choice of: paper size & color, imprint style and ink color.

PRINCESS SIZE: ☐ White (7000) ☐ Blue (7050) ☐ Gray (7080)

MONARCH SIZE: ☐ White (7100) ☐ Blue (7150) ☐ Gray (7180)

Imprint Style: ☐ HL ☐ AO ☐ BC Ink Color: ☐ Blue ☐ Gray ☐ Red

ORDERED BY: _____

Address: _____ Apt. _____

City, State, Zip: _____

Account No. _____ Phone: _____

☐ Charge ☐ Payment enclosed. Sorry, no C.O.D.'s.
Please include Michigan Sales Tax

HASTINGS TREE FARM & NURSERY

9500 N. Territorial Rd. 426-3985

BUSINESS HOURS:
Monday-Friday: 9 a.m. to 8 p.m.
Saturday-Sunday: 9 a.m. to 6 p.m.

Quality Stock at a Reasonable Price!

Example of Prices:
2-3 ft. Pine or Spruce \$10-\$12
12" Andorra Junipers \$4.75
12-18" Yews \$8.49
18-24" Burning Bush \$7.00
(Call for Price List)

• ALL STOCK GUARANTEED ONE FULL YEAR
• LOCALLY GROWN
• QUANTITY DISCOUNTS

Free Estimates on Landscaping

Free 12-15" Pine or Spruce
(\$1.25 Value)
(Please Bring Coupon)

Dexter-Plachney Rd.
North Territorial Rd.

You are invited . . .

to see our wide selection of wedding stationery and accessories. Beautiful styles in every price range.

The Chelsea Standard
Phone (313) 473-1371
300 N. Main St., Chelsea

Subscribe to The Chelsea Standard

FRANK GROHS CHEVROLET IN DEXTER

Would be pleased to take care of all your service, body shop needs, including Chevrolet warranty work on your present Chevy.

Give ROLLY SPAULDING or CHARLIE FREDETTE
a call at 426-4677
"Get the Best for Less"

Give Mom A Chair to relax in and We'll Give You 20% to 50% Savings today thru Mother's Day May 9

Merkel
OPEN SUNDAY 1 to 5 MON. & THURS. TIL 8:30

Kirsch SPRING FLING!

Save 25% WOOD MINI-BLINDS
The function of a mini-blind plus the beauty of a real wood shutter. Select these slim-slat blinds from a variety of handsome finishes. But choose them now and save!

Save 25% MINI-BLINDS
Enjoy the new look of slim-slat mini-blinds—in over 60 colors. You'll have light and view, yet they close for total privacy. Choose yours now and save!

Merkel
Last Week to Save on Custom-made Draperies & Bedspreads
Savings end Sunday, May 9.

Merkel
Custom Windows



FARM IMPLEMENT DAY at South Elementary school was celebrated last week when more than one dozen area farmers ventured to the school to exhibit and explain their means of farming to interested students. Above, Charles Koenn

discusses his tractor with youngsters filling the inside of the tractor cab, including, left to right, Debbi Koenn, Heather Nelbauer, Jennifer Robeson and Calla Tucker.

Sluggers Shut Out Milan

Last Monday, Chelsea's varsity baseball team pulled off a 17-0 shut-out of the Milan Big Reds, ending the game after six innings.

The Bulldogs scored seven times in the first inning and finished up with 10 additional runs in the sixth. Pitching for the Bulldogs was John Welton who earned this third league win against no losses while hurling a three-hit shut-out for his team.

Both Craig Olmsted and John Welton got three hits apiece as well as four and three RBIs,

respectively. Two of Welton's hits were doubles.

Sam Coomes and Gary Van Meer got two hits apiece to pace the victors.

Then, on Friday, the Bulldogs faced Lincoln and won, 7-3. Still, a number of scoring chances were spoiled early in the game.

Craig Olmsted and Doug Pagliarini got three hits each while Mike Gipson, John Preston and Rod Robeson hit two each.

Pitching for the Bulldogs was Steve Grau who was hit in the finger with a line drive early in

the game. He finished the game with nine strike-outs and allowed just six hits.

Big hits of the game included a double by Mike Gipson that drove in two runs and a double by John Preston. Chelsea was assisted in their league endeavors by Milan's defeat of Tecumseh.

Chelsea is now tied with the Indians for first place with a 7-2 over-all record and a 4-1 slate in the Southeastern Conference.

Subscribe today to The Standard.

ABWA Awards Scholarships to Area Students

Chelsea Charter Chapter of the American Business Women's Association met Tuesday, April 27 at Inverness Lounge for its regular monthly meeting. It was Business Associate Night. Guests at the meeting included Paul Augustine, Robert Kushmaul, Dr. Norman Epstein, Donald Schneider, John Barry, Barbara Steele, Joanne Thilman, Chuck Kleinschmidt, Julie Hansen Rooney and guest speaker Judge Ross Campbell. A delicious prime rib dinner was catered by Joe Merkel of Wolverine Lounge.

During the business meeting a report was given by Nancy Morgan, chapter treasurer that \$500-plus was realized from the fashion show held April 24. This money will be used toward scholarships which are awarded each year. Since its chartering, the Chelsea Chapter has awarded \$3,000 in scholarships.

Contributing to the success of the fashion show were both merchants and community residents as well as Chelsea School District. Sandy and Walter Zeeb of Chelsea Greenhouse furnished the beautiful centerpieces for the tables and archways through which the models walked. Merkel's provided the carpeting for the stage. Door prizes were contributed by Chelsea Big Boy, A & W, Winans Jewelers, Chelsea Pharmacy, Vogel's, Bill Knapp's of Ann Arbor, Mary Kay Products and Wolverine Bar. Winners of these prizes were Judy Audritsh, Al Chauncey, Berniece Augustine, Barbara Wolfgang, Shirley Nelson, Helen Rykba, Agnes Guinan, Stefanie Hilligoss, Diane Espenosa, and Ann Muncer. Centerpieces were won by Helen Lancaster, Donna Harris, Marilyn Marsh, Betty Robbins, Barbara Fritz, T. Hermosillo, Jean Haab, Dennis Laurich, Lena Behnke, Mary Houle, J. Handelsman, Lillian Houle and Nancy Case.

Shirley Schneider, education chairperson, announced the following scholarship awards: Denise Campbell of Pinckney will be a senior at the University of Michigan. She will receive a BA and go on to Law School; Holly Dennis, Addison, will be a sophomore in journalism at Adrian College; Debbie Desmythers will be a senior in communications at Eastern Michigan University; Christine Esch, Gregory, is attending Ferris State College and is an associate in pre-science; Amy Unterbrink, Chelsea, will be a freshman at Indiana University where she will study medicine. Each student will receive a \$200 scholarship.

Judy Moisan, president of the Chelsea Chapter, introduced

Judge Ross Campbell, Circuit Judge in the 22nd Judicial Circuit. His topic was "Crisis in the Michigan Judicial System." Judge Campbell is well-qualified to speak on this subject as he has been an attorney, Probate judge and now Circuit judge.

We ask ourselves, "How have we gotten into this dilemma of slow justice in the courts?"

The longer a criminal is in jail the better the chances are that time

will soften the severity of the case. In some cases, postponement for a period of months or years may result in witnesses moving away, becoming so ill they can't testify or dying, thus suppressing the possibility of finding the criminal guilty. The cost of processing a case through the courts is high.

The Supreme Court has centralized control of the courts. Judge Campbell also noted that

most justices who sit on the Supreme Court have little experience as trial judges. The Courts are asked to resolve the acts committed against the individual and the Appellate Court lacks this ability.

Judge Campbell stated that single change that could be made in the Michigan Justice System would be that all Appellate Judges have experience as District, Probate and Circuit Judges.



SIMPLICITY'S 60th ANNIVERSARY SAVINGS SPECIAL

FREE DIAMOND

\$250, 2 Carat uncut diamond nugget with gold filled pendant and chain. Drawing 6/15/82 at your local Simplicity Dealer.

Cavalier

5 HP RIDING MOWER

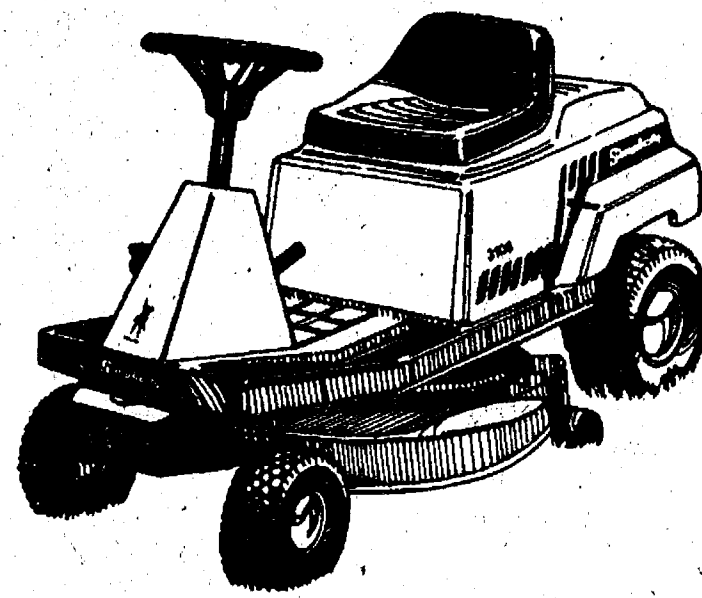

- Steel 150-BODY construction for smooth, quiet ride
- 5 speed, permanently lubricated transmission
- 26" anti-scalp mower
- 6 cutting heights

FREE Dump Cart

REG. \$1095

SAVE \$100

Sale Price \$995

WITH FREE DUMP CART

When you want dependability, look for...

Simplicity

AN ALLIS-CHALMERS COMPANY

CHELSEA HARDWARE

110 S. MAIN ST., CHELSEA

PH. 475-1121



SALE ON GENERAL ELECTRIC REFRIGERATOR

Compact refrigerator... SPECIAL PURCHASE only 24" wide!



Model TA118B

- 10.6 cu. ft. manual defrost refrigerator.
- Energy saving urethane foam insulation.
- Adjustable shelf (2 position).
- Two Ice 'n Easy trays.
- Door shelves for eggs, butter, half-gallon milk cartons and tall bottles.

- Durable P... Jon II cabinet a... door liner resists oil, greases, cracking
- Full-width chiller tray.
- Huge vegetable bin.
- Only 24" wide, 66 1/2" high.

Perfect for...

- Small Kitchen
- Apartment
- Cottage
- Extra Refrigerator for garage or basement
- Trailer

Reg. \$409.95

\$349.00

Low cost, no-frost. Big inside, small outside.

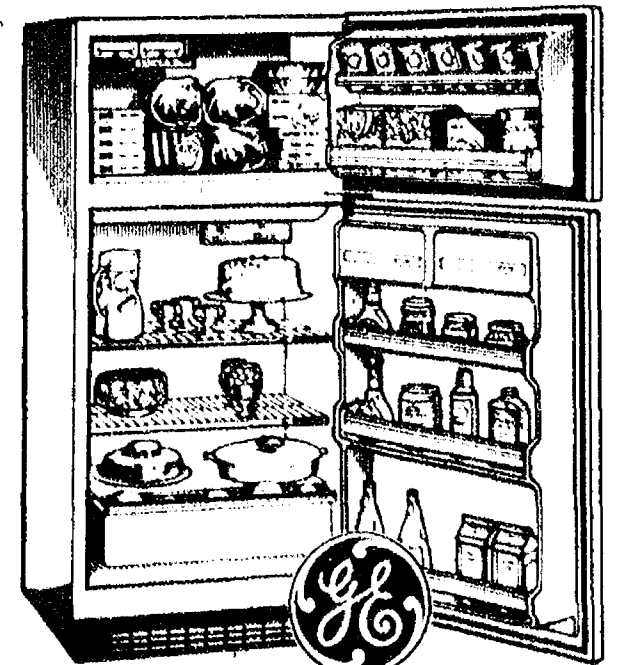

Model TBP16SB

SAVE \$70.00

15 cu. ft. No-Frost.

Reg. \$569.95

\$499.00



HEYDLAUFF'S, INC.

113 N. MAIN ST., CHELSEA

PHONE 475-1221

**It's new . . . It's different
It's at Chelsea State Bank,
of course!**

**91
DAY**

TIME CERTIFICATE OF DEPOSIT

Now, you needn't deposit a minimum of \$10,000 . . . \$7,500 is all that is required. No need to wait six months for maturity . . . 91 days is the required length of this certificate with optional renewal, naturally.

Now, you can invest your money for a shorter period of time and still receive the highest interest rate allowable.

Stop at Chelsea State Bank for complete details.

Main Office
305 S. Main

Branch Office
1010 S. Main

**CHELSEA
STATE
BANK**

Member F.D.I.C.

CSB

that's my bank!

Ph. 475-1355

Federal regulations require a substantial interest penalty for early withdrawal.

May is "Better Speech and Hearing Month." This is the first of a series of four weekly articles dealing with speech, language and hearing impairments. Each article will discuss these impairments as they are found among pre-school, elementary, junior high and high school children.

Speech, language and hearing impairments of pre-school children are frequently unidentified. In general, the child's first words should be emerging near the age of one and the child should be conversing in sentences by age three. One of the areas that sometimes impairs the child's ability to communicate

could be language development. The child may lack the expressive vocabulary sentence structure, or ability to understand the spoken utterances of others needed in order to express himself adequately.

Another area that could impair the pre-school child's expression is an articulation disorder. An example would be a child who is producing such a number of sounds incorrectly that he cannot be understood at this age, a few later developing sounds (l, r, s) are usually produced incorrectly. A child's articulatory skills are continually developing through the third grade.

At the pre-school level, many

children are non-fluent (stutter). Children at this age are learning language at a very rapid rate. As they are formulating thoughts into words, it is often difficult for them to produce speech without first making mistakes and then correcting them. Often, it is these mistakes that are misinterpreted as stuttering.

Children at this age are also prone to colds and earaches. When they continue for long periods of time or occur periodically, a temporary hearing impairment may result which can affect a child's ability to learn and develop speech and language skills. Signals of hearing impairment are:

(Continued on page 13)



STATE QUALIFIERS in forensics competition are, back row, from left, Rob Moore, Matt Lorenz, Duane Branch, Carl Pate; front row, left to right, Tom Mull, Connie Dault, Kathy Waldyke and Phil Powers.

This octet will take part in the state championships, to be held at the Frieze Building on the University of Michigan campus, this coming week-end.

Forensics Team Earns Seven State Qualifications

Chelsea's forensics team earned seven state qualifications last week-end during regional competition at Walled Lake Western High school.

Earning Chelsea's only first-place rating was Kathy Waldyke, regional champion in radio newscasting. Second-place ratings went to Connie Dault for storytelling (anthology of Dr. Seuss) and Tom Mull for sophomore storytelling (excerpt from Mary Poppins). Connie is

anticipating an improvement over her 19th place storytelling finish in last year's competition.

Taking third place with his informative speech about opossums was Dave Moore, while Hallie Schmidt earned third in sales. Last year's state champion, Phil Powers, took third place in humorous reading and in multiple, himself, made up of Carl Pate, Matt Lorenz, Duane Branch and Rob Moore, earned a third-place state-qualifying position.

Earning an alternate position by placing fourth in the regional competition was Marvin Fischer,

who provided an informative speech on model rocketry.

Chelsea's state forensics team will take to competition Saturday, May 8 at the University of Michigan's Frieze Building on the corner of S. State and Huron Sts. in Ann Arbor. At that time, the state's top 24 contestants in each category will vie for their respective state forensics crowns.

As in years past, a forensics team State Showcase will be presented to friends and relatives of this year's state qualifiers. This special event will be held Tuesday, May 4 at the Chelsea

High school library. Following the presentation(s), a reception will be held.

'My Fair Lady' Auditions Slated

Audition dates for the Chelsea Area Players July production of 'My Fair Lady' will be held on May 14, from 7-11:30 p.m., and Saturday, May 15, from 1-4 p.m.

Call backs are scheduled for Sunday, May 16, only, between the hours of 1 p.m. and 4 p.m.

Don't Forget

Mother's Day

SUNDAY, MAY 9

RUSSELL
STOVER
CHOCOLATE
HEARTS
AMERICAN
GREETING
CARDS



COSMETIC GIFT SETS

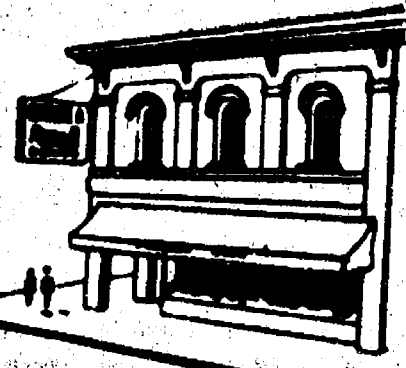

Chelsea
Pharmacy, Inc.

101 N. Main - Chelsea
475-9103

SPECIAL

PRESENTS FOR MOM

Sunday, May 9 is HER Day!

LEVI BENDOVER SKIRTS **SALE**

Reg. \$24.00 **\$15.88**

LEVI BENDOVER BLAZERS **Reg. \$65.00 \$42.88**

FASHION COLOR
LEVI BENDOVER SLACKS **Reg. \$26.00 \$16.88**

LORRAINE NYLON GOWNS \$8.88 & \$14.88
Reg. \$12 & \$22

LORRAINE NYLON PAJAMAS **Reg. \$18.00 \$13.88**

WHITE PURSES By Kadin **Reg. \$19.99 \$14.88**

QUEEN CASUAL CO-ORDINATES 25% Off

Make Mom happy with a gift from

DANCER'S

Chelsea's Friendly Dept. Store

Sweet as the Thought... Flowers FOR MOTHER'S DAY



CHELSEA
KIWANIS CLUB
FLOWER SALE

All profits go
for community
service projects.

FRIDAY and SATURDAY
MAY 7-8

Friday, 8 a.m. to 8 p.m. - Saturday, 8 a.m. to 5 p.m.

- at -

HEYDLAUFF'S, 113 N. Main St.

'Remember Her With Flowers'

SPORTS

Softball Results
Chelsea 10, Milan 0
Saline 6, Western 0
Hudson 14, Manchester 10
Britton-Macon 12, Whitmore Lake 11
Tecumseh 7, Bedford 6
Lincoln 7, Dexter 6

Baseball Results
Western 6, Saline 2
Dexter 6, Lincoln 1
Hudson 7, Manchester 3
Chelsea 17, Milan 0
Whitmore Lake 4, Britton-Macon 3

Softball Team Off to Fast 7-0 Season Start

On Monday, April 19, the Chelsea varsity softball team opened its season by traveling to Saline to defend its string of four Southeastern Conference championships. Chelsea faced its arch rival in one of the most critical games that would determine this year's champion. The game pitted Chelsea's All-Region pitcher, Amy Unterbrink, against Saline's All-League pitcher, Shelley Larned.

Chelsea came away with a tough 5-3 win in a game that featured excellent pitching and fielding by both teams. Chelsea took the lead in the first inning, scoring twice on a hit by Amy Hume, a walk to Shelly Weber, and a single by Laurie Cobb, that drove in both runners. However, Saline tied the score in their half of the first inning as Shelly Larned reached base on an error and Yvette Stewart-Robinson hit a towering homerun over the left fielder's head.

Saline went ahead in the bottom of the third inning, scoring a run without a hit. Chelsea came back and scratched out three runs in the top of the fourth inning, with a walk to Lisa Beeman, a single to Julie Patrick, an RBI single by Celeste Powell and a two-run error by the Saline shortstop on a hard smash by Laurie Cobb.

Amy Unterbrink and a strong Chelsea defense held off Saline for the next four innings. Chelsea committed just one error in the last four innings and Unterbrink

went on to post 14 strikeouts, eight of them in the last four innings.

On Wednesday, Chelsea faced a tough Tecumseh team in its second critical game in three days. On a cold and windy day, the Chelsea team squeaked out a victory over Tecumseh, 5-4.

Amy Unterbrink picked up her second win of the year and catcher Shelly Weber picked up two hits and scored two runs while senior Maggy Sweet collected an RBI double.

Chelsea took an early lead but Tecumseh tied the score in the top of the fifth inning, 4-4. Chelsea's winning run came in the sixth inning as Amy Unterbrink walked and advanced to third on two sacrifices. With two out, Cathy Doll ripped the game-winning hit up the middle of the diamond to drive in the winning run. Chelsea advanced its record to 2-0 in the SEC having defeated the two strongest teams in the running for this year's championship.

On Friday, Chelsea faced a Dexter team that is in the middle of a rebuilding program and took an easy 8-3 win behind the excellent pitching of junior Donna Popovich who gave up just three base hits in going the full seven innings.

Chelsea collected 13 hits but left 11 runners on base in a game that was plagued by sloppy defense by both teams. Amy Hume pounded out three hits including a double while Cathy

Doll, Maggy Sweet, Donna Popovich and Kim Forner each had two hits.

On Saturday, Chelsea played two doubleheaders, facing Pinckney in two games in the morning and then coming back to meet Pioneer in the afternoon. In the first Pinckney game, Donna Popovich took the mound for Chelsea and defeated the Pirates in five innings, 10-0, posting Chelsea's first shutout of the year. Donna struck out seven Pinckney batters in just five innings of play, and gave up just one single in the fifth inning.

Leading Chelsea's hitting attack were senior catcher Shelly Weber with three hits, including a double, and senior centerfielder Maggy Sweet with three hits as well.

In the second Pinckney game, Margie Rawson started the game for Chelsea in her first varsity pitching start. Rawson pitched well but the Chelsea defense was a little weak behind her and, with Chelsea leading 8-7, Coach Waller brought on Amy Unterbrink to shut down the Pinckney hitters.

The Bulldogs went on to crush the Pirates with their bats, 21-9, as senior Laurie Cobb led the team's attack with three hits, including a double and a grand slam homerun. Amy Hume and Cathy Doll also had three hits each, while Hume and Unterbrink also hit homeruns.

In the first Pioneer game of the afternoon, Donna Popovich picked up her third win of the season as Chelsea defeated Pioneer 9-6 in a well-played game. Pioneer jumped on Popovich in the first inning, scoring five runs in what looked like a blow out for the Ann Arbor team. However, Popovich settled down and gave up just one more run, while the Chelsea bats continued to hum.

Celeste Powell started things in the first inning with a lead off triple from senior Debbie Copp and Amy Hume followed it with her second homerun of the day. Laurie Cobb and Amy Unterbrink each ripped three hits in the game, while Powell and Hume each had two. Unterbrink also had her second homerun of the day.

In the second Pioneer game, Amy Unterbrink opened on the mound for Chelsea and gave up just one run as the Lady Bulldogs put Pioneer away, 14-1. Unterbrink posted 10 strikeouts in the four innings and gave up just three hits. Margie Rawson finished the game on the mound, giving up just one hit and striking out two. "Rawson looked a little green in her first start against

(Continued on page 13)



NETTERS OF THE WEEK: This week's featured tennis players are junior Rob Moore and senior Bob Bentley, a doubles team that won against Jackson Northwest last week, 6-0, 6-2. In

addition, Bentley, playing singles, won 6-0, 6-1 against Saline while Moore lost his singles match, 3-6, 1-6 in the same afternoon.

Tennis Team Again Lacking Experience

The Chelsea varsity tennis team has played Saline and Gabriel Richard thus far this season. The team, made up of four singles and three doubles, has Bill Merkel playing No. 1 singles followed by Brett Knickerbocker (2), Mike Reid (3) and Rob Moore (4). The No. 1 doubles team is Damon Mark and Rod Worthing, undefeated to date after posting wins over Saline and Gabriel Richard. Tom Schumann and Kurt Eisenbeiser comprise the No. 2 doubles team and the third doubles team comes from any of four players: Bob Bentley, Craig Hinz, Greg Markle and Dan Waldyke. David Bareis and Brett Knickerbocker are the two new freshmen on the team this year.

Chelsea has managed to get only one point from both Saline and Gabriel Richard although the team is playing much better this year. Nevertheless, limited experience will hinder Chelsea's play.

On Wednesday, April 28, Chelsea defeated Jackson Northwest, 5-2. Rod Worthing played singles and won 6-2, 6-0, over Earl Schwabe. Damon Mark lost to Bill Fitch, 2-6, 1-6.

Bill Merkel won over David Mirafydi, 6-1, 6-4 and Mike Reid lost to Mike Wairmslayer, 1-6, 0-6.

In doubles, the team of Schumann and Eisenbeiser won over Davidson and Mueller, 4-6,

6-4 and 6-3. Hinz and Markle won over Parsons and Novak, 6-1, 6-4 and Bentley and Moore won over Sancha and Sunderson, 6-0, 6-2.

Chelsea lost by one point Thursday, against Saline, 3-4. Nevertheless, they gave it a good try and all of the doubles teams won to earn Chelsea's three points. All singles lost.

Chelsea played Howell Friday and again lost by one point, 3-4. The match could have been Chelsea's but the team lacked the necessary experience to win. Again, the No. 1 singles man, Bill Merkel, won and the No. 1 doubles team of Damon Mark and Rod Worthing took theirs. Craig Hinz and Greg Markle also won.

Softball Diamond Permits Available

Softball diamond permits for the diamonds at Beach Middle school and Chelsea High school are now available for pick-up at the Chelsea Community Education office, Monday through Friday between the hours of 9 a.m. and 5 p.m., and from 6 p.m. to 8:30 p.m.

These permits are available for organized practice and practice games and have been devised so that teams will be assured diamonds at their appointed practice times.

WAYNE Duck & Goose Feeds

McCALLA FEED SERVICE
12875 Old US-12, Chelsea
Ph. 475-8153

Ducks - Geese - Turkeys
Broiler Chicks - Layer Chicks
Fancy Chicks

Equipment and Bedding

WAYNE Broiler Feeds

ORDER NOW

WAYNE Pullet Grower Starter Feeds

BEL-MARK LANES

has openings for
SUMMER LEAGUE BOWLERS

Mixed League Mon.-Sat., 8 p.m.
Men's League Tues. & Thurs., 8 p.m.
Women's League Mon. & Wed., 8 p.m.
Men's Doubles and Ladies Doubles —
10 a.m. Special

BEL-MARK SINGLES

Best 3-out-of-4 Tournament
June 4-27

BEL-MARK LANES

3530 Jackson Rd. Ann Arbor
Call 994-8433

DOWN TO EARTH VALUES

Save up to \$400 on
a John Deere
Lawn and Garden Tractor

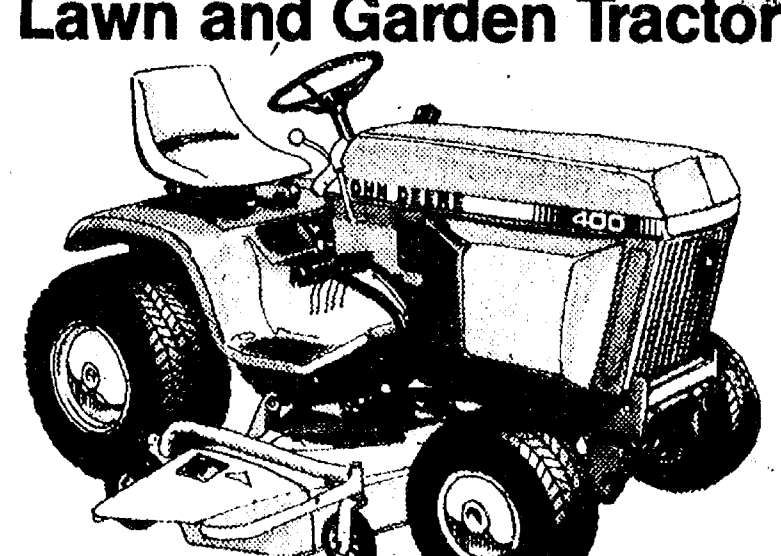

During Down-to-Earth Values days, new John Deere lawn tractors and lawn and garden tractors are on sale. Save \$100 toward the purchase price of a new 108 or 111 Lawn Tractor. If you prefer a lawn and garden tractor, you can save \$200 on a 10- to 16-hp 200 Series Tractor, \$300 on a 14- or 17-hp hydrostatic-drive tractor, or a whopping \$400 on a 19.9-hp 400. Be sure to ask about additional offers with savings to \$85 toward the purchase price of riding mowers, chain saws, power blowers, patio products, and more. Offers expire May 31, 1982. See us today!

Nothing Runs Like a Deere®

HURON FARM SUPPLY

Phone 426-6847
8250 Dexter-Chelsea Rd. Dexter, Mich.

A&L FLEET SUPPLY
— A DIVISION OF A&L PARTS, INC. —
For 64 years, a Michigan leader in truck parts & equipment
524 South Main Ann Arbor 313/665-4411

FRANK GROHS
DEXTER MICHIGAN
CHEVROLET
NOW THRU MAY 31st

Rebates & 12.8% ANNUAL PERCENTAGE RATE
GMAC LOW INTEREST FINANCING
ON APPROVED CREDIT
-AND-
2-YR-24,000-MILE LIMITED WARRANTY
ON ALL NEW 1981 and 1982 CHEVROLETS

\$600.00 CAPRICE - IMPALA - MALIBU
MONTE CARLO - CELEBRITY

\$500.00 FULL-SIZE PICKUPS - VANS - BLAZERS
SUBURBANS - 4-WHEEL DRIVES

\$300.00 CITATIONS * - S-10 PICKUPS - LUV PICKUPS
CAVALIERS * CAMEROS

\$200.00 CHEVETTES
(except Scooters)

ORDER OR TAKE DELIVERY BY MAY 31st.
FRANK GROHS
CHEVROLET, INC.
PHONE 426-4677
7120 Dexter-Ann Arbor Rd. Dexter, Mich.
ALL SALES SUBJECT TO MICHIGAN STATE SALES TAX

All rebates are figured from MSRP. Vehicles must be delivered by May 31st to qualify for 12.8% rate. Rebates will be credited to your account regardless of delivery date.

* Citation Coupes and Cavalier Cadets are not eligible for rebate.

BOWLING

The Chelsea Standard, Tuesday, May 4, 1982 13

Chelsea Lanes Mixed

Final Standings	W	L
Arbor Centerless	146	90
Arbor Centerless	146	92
Arbor Centerless	132	106
Arbor Centerless	127	111
Arbor Centerless	119	119
Arbor Centerless	119	119
Arbor Centerless	117	121
Arbor Centerless	111	127
Arbor Centerless	106	132
Arbor Centerless	104	134
Arbor Centerless	103	135
Arbor Centerless	103	135
Arbor Centerless	98	140

600 series and over: K. Hamel, 537; W. S. Wagner, 522; D. Trinkle, 540; R. Casterline, 478; E. Keizer, 444; A. Bolzman, 504; G. Lewis, 504; D. Williams, 478; J. Richmond, 508; R. Whiting, 529; J. Vogel, 581; A. Hawley, 514; A. Torrice, 508; N. Jose, 492; B. McGibney, 522.

Women, 150 games and over: K. Hamel, 537; W. S. Wagner, 522; D. Trinkle, 540; R. Casterline, 478; E. Keizer, 444; A. Bolzman, 504; G. Lewis, 504; D. Williams, 478; J. Richmond, 508; R. Whiting, 529; J. Vogel, 581; A. Hawley, 514; A. Torrice, 508; N. Jose, 492; B. McGibney, 522.

Tri-City Mixed

Final Standings	W	L
Plattsmouth Excavating	161	77
Plattsmouth Excavating	156	82
Plattsmouth Excavating	144	94
Plattsmouth Excavating	140	98
Plattsmouth Excavating	134	104
Plattsmouth Excavating	131	107
Plattsmouth Excavating	128	110
Plattsmouth Excavating	126	112
Plattsmouth Excavating	123	115
Plattsmouth Excavating	118	120
Plattsmouth Excavating	115	123
Plattsmouth Excavating	113	125
Plattsmouth Excavating	111	127
Plattsmouth Excavating	107	131
Plattsmouth Excavating	105	133
Plattsmouth Excavating	101	137
Plattsmouth Excavating	99	139
Plattsmouth Excavating	98	140
Plattsmouth Excavating	89	149
Plattsmouth Excavating	86	152

Women, games over 100: C. Shadley, 477; M. L. Westcott, 486; K. Fletcher, 499; H. R. Fox, 477; M. Gardner, 535; E. Tindall, 532; S. Smith, 589; L. Longe, 482; K. Lyster, 486.

Men, series over 475: C. Shadley, 477; M. L. Westcott, 486; K. Fletcher, 499; H. R. Fox, 477; M. Gardner, 535; E. Tindall, 532; S. Smith, 589; L. Longe, 482; K. Lyster, 486.

Senior House League

Final Standings	W	L
Steele's Heating	88	31
Steele's Heating	81	38
Steele's Heating	72	47
Steele's Heating	66	53
Steele's Heating	63	56
Steele's Heating	60	59
Steele's Heating	57	62
Steele's Heating	54	65
Steele's Heating	51	68
Steele's Heating	48	71
Steele's Heating	45	74
Steele's Heating	42	77
Steele's Heating	39	80
Steele's Heating	36	83
Steele's Heating	33	86
Steele's Heating	30	89
Steele's Heating	27	92
Steele's Heating	24	95
Steele's Heating	21	98
Steele's Heating	18	101
Steele's Heating	15	104
Steele's Heating	12	107
Steele's Heating	9	110
Steele's Heating	6	113
Steele's Heating	3	116

600 series: K. Unterbrink, 512; S. S. Wagner, 522; D. Trinkle, 540; R. Casterline, 478; E. Keizer, 444; A. Bolzman, 504; G. Lewis, 504; D. Williams, 478; J. Richmond, 508; R. Whiting, 529; J. Vogel, 581; A. Hawley, 514; A. Torrice, 508; N. Jose, 492; B. McGibney, 522.

Junior House League

Final Standings	W	L
Smith's Service	79	40
Smith's Service	77	42
Smith's Service	74	45
Smith's Service	71	48
Smith's Service	68	51
Smith's Service	65	54
Smith's Service	62	57
Smith's Service	59	60
Smith's Service	56	63
Smith's Service	53	66
Smith's Service	50	69
Smith's Service	47	72
Smith's Service	44	75
Smith's Service	41	78
Smith's Service	38	81
Smith's Service	35	84
Smith's Service	32	87
Smith's Service	29	90
Smith's Service	26	93
Smith's Service	23	96
Smith's Service	20	99
Smith's Service	17	102
Smith's Service	14	105
Smith's Service	11	108
Smith's Service	8	111
Smith's Service	5	114
Smith's Service	2	117

600 series and over: W. Schulz, 625; D. White, 622; T. Privette, 617; P. Fletcher, 617; J. Burga, 620.

Sunday Nite Come-Ons

Standings as of April 25	W	L
Whatever	74 1/2	44 1/2
Whatever	72	47
Whatever	72	47
Whatever	70	49
Whatever	69	50
Whatever	67 1/2	51 1/2
Whatever	66 1/2	52 1/2
Whatever	64	54
Whatever	63	55
Whatever	61	57
Whatever	60	58
Whatever	59	59
Whatever	58	60
Whatever	57	61
Whatever	56	62
Whatever	55	63
Whatever	54	64
Whatever	53	65
Whatever	52	66
Whatever	51	67
Whatever	50	68
Whatever	49	69
Whatever	48	70
Whatever	47	71
Whatever	46	72
Whatever	45	73
Whatever	44	74
Whatever	43	75
Whatever	42	76
Whatever	41	77
Whatever	40	78
Whatever	39	79
Whatever	38	80
Whatever	37	81
Whatever	36	82
Whatever	35	83
Whatever	34	84
Whatever	33	85
Whatever	32	86
Whatever	31	87
Whatever	30	88
Whatever	29	89
Whatever	28	90
Whatever	27	91
Whatever	26	92
Whatever	25	93
Whatever	24	94
Whatever	23	95
Whatever	22	96
Whatever	21	97
Whatever	20	98
Whatever	19	99
Whatever	18	100
Whatever	17	101
Whatever	16	102
Whatever	15	103
Whatever	14	104
Whatever	13	105
Whatever	12	106
Whatever	11	107
Whatever	10	108
Whatever	9	109
Whatever	8	110
Whatever	7	111
Whatever	6	112
Whatever	5	113
Whatever	4	114
Whatever	3	115
Whatever	2	116
Whatever	1	117

Charlie Brown Prep League

Standings as of April 24	W	L
Buku's Bowlers	81	36
Buku's Bowlers	79	38
Buku's Bowlers	77	40
Buku's Bowlers	75	42
Buku's Bowlers	73	44
Buku's Bowlers	71	46
Buku's Bowlers	69	48
Buku's Bowlers	67	50
Buku's Bowlers	65	52
Buku's Bowlers	63	54
Buku's Bowlers	61	56
Buku's Bowlers	59	58
Buku's Bowlers	57	60
Buku's Bowlers	55	62
Buku's Bowlers	53	64
Buku's Bowlers	51	66
Buku's Bowlers	49	68
Buku's Bowlers	47	70
Buku's Bowlers	45	72
Buku's Bowlers	43	74
Buku's Bowlers	41	76
Buku's Bowlers	39	78
Buku's Bowlers	37	80
Buku's Bowlers	35	82
Buku's Bowlers	33	84
Buku's Bowlers	31	86
Buku's Bowlers	29	88
Buku's Bowlers	27	90
Buku's Bowlers	25	92
Buku's Bowlers	23	94
Buku's Bowlers	21	96
Buku's Bowlers	19	98
Buku's Bowlers	17	100
Buku's Bowlers	15	102
Buku's Bowlers	13	104
Buku's Bowlers	11	106
Buku's Bowlers	9	108
Buku's Bowlers	7	110
Buku's Bowlers	5	112
Buku's Bowlers	3	114
Buku's Bowlers	1	116

Senior Fun Time

Final Standings	W	L
The Strikers	91	33
The Strikers	89	35
The Strikers	87	37
The Strikers	85	39
The Strikers	83	41
The Strikers	81	43
The Strikers	79	45
The Strikers	77	47
The Strikers	75	49
The Strikers	73	51
The Strikers	71	53
The Strikers	69	55
The Strikers	67	57
The Strikers	65	59
The Strikers	63	61
The Strikers	61	63
The Strikers	59	65
The Strikers	57	67
The Strikers	55	69
The Strikers	53	71
The Strikers	51	73
The Strikers	49	75
The Strikers	47	77
The Strikers	45	79
The Strikers	43	81
The Strikers	41	83
The Strikers	39	85
The Strikers	37	87
The Strikers	35	89
The Strikers	33	91
The Strikers	31	93
The Strikers	29	95
The Strikers	27	97
The Strikers	25	99
The Strikers	23	101
The Strikers	21	103
The Strikers	19	105
The Strikers	17	107
The Strikers	15	109
The Strikers	13	111
The Strikers	11	113
The Strikers	9	115
The Strikers	7	117
The Strikers	5	119
The Strikers	3	121
The Strikers	1	123

Leisure Time League

Standings as of April 29	W	L
Mom's & Daughters	81	47
Mom's & Daughters	79	49
Mom's & Daughters	77	51
Mom's & Daughters	75	53
Mom's & Daughters	73	55
Mom's & Daughters	71	57
Mom's & Daughters	69	59
Mom's & Daughters	67	61
Mom's & Daughters	65	63
Mom's & Daughters	63	65
Mom's & Daughters	61	67
Mom's & Daughters	59	69
Mom's & Daughters	57	71
Mom's & Daughters	55	73
Mom's & Daughters	53	75
Mom's & Daughters	51	77
Mom's & Daughters	49	79
Mom's & Daughters	47	81
Mom's & Daughters	45	83
Mom's & Daughters	43	85
Mom's & Daughters	41	87
Mom's & Daughters	39	89
Mom's & Daughters	37	91
Mom's & Daughters	35	93
Mom's & Daughters	33	95
Mom's & Daughters	31	97
Mom's & Daughters	29	99
Mom's & Daughters	27	101
Mom's & Daughters	25	103
Mom's & Daughters	23	105
Mom's & Daughters	21	107
Mom's & Daughters	19	109
Mom's & Daughters	17	111
Mom's & Daughters	15	113
Mom's & Daughters	13	115
Mom's & Daughters	11	117
Mom's & Daughters	9	119
Mom's & Daughters	7	121
Mom's & Daughters	5	123
Mom's & Daughters	3	125
Mom's & Daughters	1	127

Softball . . .

(Continued from page 12)

Pinkney," said Coach Charles Waller, "but she was much stronger in her second appearance against Pioneer."

The Chelsea hitting attack was a little weaker against the slower Pioneer pitchers, but Shelly Weber continued to rip the ball with two RBI singles and a beautiful drag bunt for a single. Kim Forner also had an excellent game as she was perfect at the plate with two singles and a walk and she scored three runs.

The Chelsea varsity softball team now has a 7-0 record on the season.

Better Hearing

(Continued from page 11)

ing impairments could be listlessness and lack of attention and awareness.

The Chelsea School District has speech and language pathologists who are available to help any child who is experiencing speech, language or hearing difficulties. If you know of a child who may be displaying any of the above difficulties, please contact Michele Johnson at 475-9131, ext. 65 or Lynn Davis, ext. 60.

Track Team 4th in Bishop Foley Relays

Running against some of the finest track competition in the state last Saturday, April 24, the Chelsea boys track team placed fourth in a field of 33 teams entered at the Bishop Foley Relays at Madison Heights.

The top six teams were Detroit Lutheran West, 67 points; Ecorse, 48 points; Oxford, 46 points; Chelsea, 44 points; Dearborn Robichaud, 32 points; and Marshall, 30 points.

"We ran very well considering the competition and the number of people we were missing for the meet," said Coach Pat Clarke of 22 medals and that made all the guys happy," Clarke concluded.

Chelsea was led by the discus relay team of Todd Sprague, Ken Nicholas and Gar DeVoe, who finished first in a meet record of 380' 5".

Taking seconds for the Bulldogs were the four-mile relay team of Mark Brosnan, Del Magee, Allen Cole and Bob Benedict, setting a new school record at 19:03.3; the shot put relay team of Todd Sprague, Ken Nicholas and Mike Hintzen, with throws of 134' 6"; the distance medley relay team of Bob Benedict, Kevin Richardson, Del Magee and Mark Brosnan, setting a new school record at 11:07.1; and 440 baby whale relay (shot putters) team of Mike Hintzen, Russ Harris, Ken Nicholas and Todd Sprague, at 48.4.

Earning third place medals was the two-mile relay team of Bob Benedict, Dave Kies, Del Magee and Mark Brosnan, with a new school record of 8:25.4. A fourth-place medal was earned by the 440 relay of Mike Hintzen, Toby Boyd, Kevin Richardson and Russ Harris, turning in a combined time of :45.6.

Track Team Wins Over Dexter, 74-58

Chelsea's boys track team downed a tough Dexter squad, 74-58, on Tuesday, April 27, using over-all team depth to earn the win.

"It wasn't the prettiest victory, but it was a hard-fought win," said Coach Pat Clarke. "Mike Hintzen ran very well, setting a school record :40.8 in the 300 meter low hurdles and ran his best high hurdle time ever of 15.6 but he still only took two second places. Dexter has some fine senior athletes on the team," Clarke concluded.

Leading the way for the Bulldogs were the distance runners who swept all the places in the 1600 M run and 3200 meter run; and went 1-2 in the 800 M run.

Mark Brosnan led the charge, placing first in the 1600 M (4:42), 3200 M (10:14) and second in the 800 M (2:03.9). Teammate Bob Benedict won the 800 M in a fine time of 2:02.6.

The 400 meter relay continued its winning ways at :46.0. The team is made up of Mike Hintzen, Toby Boyd, Kevin Richardson and Russ Ramsey.

David Wojcicki returned to action just in time to win the pole vault at 10'.

Senior high jumper Darin Pierson jumped well in winning his specialty at 6'.

Todd Sprague captured the shot put at 47' 6 1/2".

Chelsea record is now 4-0 overall and 2-0 in the Southeastern Conference.

Other Bulldog placers included Ken Nicholas, second in the discus at 135' 1" and Todd Sprague, third, at 119' 9"; Ken Nicholas, third, shot put, 40' 7 1/2"; Randy Krichbaum, second, high jump, 5' 6"; Toby Boyd, second, long jump, 18' 7 1/2"; Jeff Lantis, third, pole vault, 9' 6"; Russ Ramsey, second, 100 M dash, :11.2; Randy Krichbaum, third, 100 M dash, :11.5; Bob Benedict, second, 1600 M run, 4:49.4; Dave Kies, third, 1600 M run, 4:54.4; Garrett Carlson, third, 400 meter, :54.9; Darin Pierson, third, 300 M low hurdles, :42.3; Toby Boyd, second, 200 meter dash, :24.2; Kevin Richardson, third, 200 meter dash, :24.3; Allen Cole, second, 3200 meter run, 10:59; and Jared Bradley, third, 3200 meter run, 11:11.

Frank Grohs Chevy

Ads
Taken
Until
Noon
Monday

PUT IT IN THE CHASE FOR RESULTS

Just
Phone
475-1371

Automotive 1

PALMER FORD

BEST BUY FOR YOUR DOLLAR

1975 NOVA 2-dr.	
1976 PINTO WAGON	
1977 LTD II WAGON	
1976 GRANADA 4-dr.	
1978 PINTO 3-dr.	
1976 CUTLASS SUPREME	
W/late and right	

We Buy Used Cars & Trucks

1978 FAIRMONT 2-dr.	
1977 GRANADA 4-dr.	
1978 THUNDERBIRD	
1978 GRANADA 2-dr.	
1980 PINTO 2-dr.	
1979 FAIRMONT 4-dr.	
Locally Owned	

Michigan's Oldest Ford Dealer

1978 COUGAR XR7	
1979 CHEVROLET C-10	
1979 FORD F-100	
1979 FORD F-150	
1980 FAIRMONT 4-dr.	
1979 MUSTANG 2-dr.	

Buying, Selling and Leasing Since 1912

1980 MUSTANG 3-dr.	
1978 CAMARO 2-28	
1979 THUNDERBIRD	
1981 FAIRMONT 4-dr.	
1981 FAIRMONT FUTURA (2)	

We Buy Used Cars & Trucks At Michigan's Oldest Ford Dealer

PALMER FORD

Used Car Lot Open
Mon. & Thurs. 9:00
Saturday, 11:00

BODY SHOP

COMPLETE FULL TIME
Estimates Available

PALMER FORD

222 S. Main 475-1301
401f

Classified Ad Order Blank

Mail Your Copy to The Chelsea Standard

P. O. Box 340, Chelsea, Mich. 48118

Name _____

Address _____

City _____

Ad is to appear week of _____ number of weeks

in The Chelsea Standard \$ _____

and or _____

The Dexter Leader \$ _____ Charge Ad

Total Enclosed \$ _____

Please run ad under the following Classification

(Please type your ad copy to avoid errors)

Ad Rates: 10 words or less—\$1.00 (paid in advance). Over 10 words, 7¢ per word.

Complete group of figures for phone number and address each count as 1 word; each abbreviation counts as 1 word. You don't save money by abbreviating and you make your ad harder to read.

The Chelsea Standard
Phone (313) 475-1371

Automotive 1

73 MERCURY MARQUIS, 4-door, needs work, \$300. Call 475-3424, after 7 p.m. 49-2
1972 CHEVY IMPALA, 2-door, \$550. In good running condition. Ph. 426-8404. x49-2
1974 MUSTANG — Good condition. Low miles, \$1,000. Ph. 475-9431. x401f

74 MUSTANG — Low mileage, excellent condition. \$800. Ph. 475-1768. x401f
1980 SUBARU BRAT — 4-wheel drive with cap, 27-30 miles per gal. 21,000 miles, \$4,900 or best offer. 428-7323. x48
79 HORIZON 4-dr., premium interior, 4-speed, air, stereo/cassette, luggage carrier, rust proofing. \$3,595. Ph. 475-7701. x49

1971 FORD F-600 dump truck. \$2,500. Call 428-7592. x48

Motorcycles 1a

75 500 SUPER SPORT Honda. \$1,500 or best offer. 13,000 miles, very clean, lots of extras. Ph. 475-8905 home or 475-1149 work. x48

Farm & Garden 2

RASPBERRY PLANTS

Red, Yellow, Purple & Black
PLACE ORDERS NOW.

THE BERRY PATCH

(313) 475-9771 x48-3

BABY CHICKS, ducks, geese, turkeys, pheasants, quail now available. G & K Poultry, 426-8323. Call anytime. x49-4

12 ACRES tillable land for rent. Call evenings. 475-8575. x48

BLACK DIRT, PEAT MIXTURE—Self-serve by bushel. Delivered by the load. Pick-up and trucks loaded at the farm. Organic and ideal for gardens, lawns, flower beds, etc. 4200 Liberty Road Farm, between Wagner and Zeeb Rds. x2-8

GARDEN VIEW GREENHOUSE

5505 M-52 South
Just 1/2 mile south of I-94
Ph. 475-2791

Flowers - Bedding Plants - Cabbage
Seed Potatoes - Head Lettuce
Onions - Cauliflower x471f

ROTOTILLING — Reliable service, low rates, most gardens \$20. Also residential and commercial lawn mowing. Ph. 475-9604. x48-2

GARDEN LAWN PLOWING — Rototilling, grading. Ph. 428-7005. 51-5

WOULD YOU like your barn and stalls cleaned for free? I will provide this service in exchange for the manure and mulch hay. My number is 475-3330. x48-2

Policht's Produce

Vegetable & Flower Plants
Cultured Geraniums
Fresh Home-Grown Asparagus

5650 Stofer Rd.,
Chelsea

Ph. 475-8290

x49-2

DISCING and rototilling. Ph. 475-3263. x52-4

ALLIS-CHALMERS — 10 h.p., 42" cut, blade and chains. Ph. 475-1469. x48

SELECT GROUP of foundation cows with calves at side. Western bred, \$800-\$1,500 per head. Proven herd size, performance plus easy calving. Delhi Mill Farms. Registered Polled Herefords. Ph. 761-3352 or 662-5432. x401f

Farm & Garden 2

POLE BARN, 2-story barn, storage sheds and garages. Quality craftsmanship at hard to beat prices. Brantstock, 769-7633. x51-4

JOHN DEERE 7-ft. 3-pt. hitch sickle bar mower, \$200 or trade for trailer-type. Ph. 475-8852. x48

LAYING HENS — \$1.50 each. Call after 4:30. 426-3181. x48

STANDING HAY wanted. Also, wheat and oat straw in windrows. Cash paid in advance. Ph. 1-(517)-764-0700. 471f

BLACK DIRT and peat — tested and proven excellent for lawns, gardens, flower beds, 6 yards delivered, \$40. Guaranteed satisfaction. Ph. 428-7784 or 428-9578. x49-6

MICHIGAN CERTIFIED SEED — 2 varieties, soybean seed, \$9.00 per bushel. Hodgson 78, Nebsey, Brablen Farms, Britton, MI. 49229 (517) 451-4010, 423-5663. Prices subject to change without notice. x51-4

GRISBY-JONES garden tillers. Rototilling, \$25 and up. Ph. 769-2073. Free garden analysis. x48-4

Recreation Ept. 3

FOR SALE — 2-bedroom trailer on lot in Chelsea. Call after 7 p.m. 475-7309. x48-2

For Sale 4

SEE US for transit mixed concrete. Klump Bros. Gravel Co. Phone Chelsea 475-2530, 4920 Loveland Rd., Grass Lake, Mich. x401f

WEDDING STATIONERY — Prospective brides are invited to see our complete line of invitations and wedding accessories. The Chelsea Standard, 300 N. Main. Ph. 475-1371. 81f

SEARS GARDEN TRACTOR

*12 HORSE POWER
*42" CUT
*SNOW PLOW

\$690

BE WINTER READY - 475-2828 x251f

COUNTER TOP RANGE — for sale—Sparkling white ceramic, 4 burners, electric, easy cleaning, like new. Phone 475-9414 evenings after 6 p.m. or anytime week-ends. x321f

"HAMMOND SCORCHER" 31 1/2 x 23, timer, variable temperature setting. Perfect for art associated pressing, dry-mounting, etc. May be seen at The Chelsea Standard, 300 N. Main St., Chelsea. x351f

FOR SALE — Union rug loom: \$450. Call 475-2207. x48-2

USED SEWING and articles table — By Chelsea United Church Women. Friday, May 7, 9 to 5 and Bargain Day Saturday, May 8, 9 to 12, at Longworth Plating Bldg. Clean clothing and articles needed for sale. Bring to Longworth Plating Thursday, May 6, from 1 to 6 p.m. Ph. 475-7716 for pick-up of large items. x49-2

CHAIN LINK FENCE, approximately 110' ft., includes clamps, gate, poles, etc. \$125. Ph. 475-7556. x48

CORNET, good condition, \$125. Ph. 475-7965. x49-2

ROTOTILLER, clarinet, flute for sale. Ph. 475-2078. x48

PACKAGED BEES — Bee Supplies, Ph. (517) 851-8408, Loie Craft. x50-3

FOR SALE — 4 15"x8" slatted E.T. wheels. Unlign with clamps. \$100. Ph. 475-1371 9-5, ask for Steve. x481f

HARD ROCK MAPLE china cabinet, two glass doors with two cupboard doors at bottom. Excellent condition. Ph. 426-8498, 11369 McGregor Rd., Pinckney. x48

3-PIECE black, leather-look vinyl sofa, loveseat and chair, in good condition. \$325. Ph. 475-8269. x49-2

BUILDERS

For \$12,600 you can pour your own basements and other people's, too. I have a complete set of SIMPLEX POURED WALL FORMS for sale. Everything you need to go into business. Call

WEBER HOMES

475-2828 475-2734
HOLTON TROMBONE — Like new. Used one year. \$200. Ph. 475-2087. x431f

ON-TV — \$19.95. Installed. No cable needed. Call any day, 9 a.m.-8 p.m. (517) 546-3145. x18-4

ANTIQUE DINING TABLE and buffet, antique 4-door dresser with mirror, gas stove, avocado, good condition. Call 475-9630, after 6 p.m. x48-2

2 CHILDREN'S BIKES, \$25 each, 1 with training wheels. Call 475-1751. 50-3

WANTED

STANDING TIMBER

Cash Paid in Advance

Maple Rapids

Lumber Mill, Inc.

Ph. (517) 676-1329

FOR SALE

Pine Siding

Hardwood Fence Boards

Softwood, Hardwood

Sawed to your order

CALL

MAPLE RAPIDS

LUMBER MILL

(517) 682-4225

CLASSIFIED

ADVERTISING RATES

Ad Rates:

10 words or less \$1.00

(when payment accompanies order)

7¢ per word over 10

Card of Thanks & Memoriams

50 words \$2.50

when payment accompanies order

7¢ per word over 50

Add \$1.00 per insertion if charged.

Deadline for ads in classified section is noon Saturday. Copy received between noon Saturday and noon Monday may appear under a separate heading on another page.

\$1.00 charge for tear-sheets and duplicate invoice on any ad under \$5.00

Any change or cancellation in advertising made after noon Saturday may not appear in that week's issue.

All advertisers should check their ad the first week. The Standard cannot accept responsibility for errors on ads received by telephone but will make every effort to make them appear correctly. Refunds may be made only when erroneous ad is cancelled after the first week that it appears.

Want Ad Classifications

Automotive 1

Motorcycles 1a

Farm & Garden 2

Recreational Equipment 3

For Sale (General) 4

Auction 4a

Garage Sales 4b

Antiques 4c

Real Estate 5

Animals, Pets 6

Lost & Found 7

Help Wanted 8

Situation Wanted 8a

Babysitter 9

Wanted 10

Wanted To Rent 10a

For Rent 11

Misc. Notices 12

Bus. Services 13

Financial 14

Bus. Opportunity 15

Card of Thanks 16

In Memoriam 17

Legal Notices 18

Auction 4a

Household & Antique

AUCTION

The following personal property will be sold at public auction located at 1280 Ridge Rd., Cavanaugh Lake, or 13 miles west of Ann Arbor on I-94 to Kalamazoo Rd. exit, North 4 miles to Cavanaugh Lake Rd., west 1/2 mile to Ridge Rd., North 1/2 mile or 5 miles west of Chelsea on Cavanaugh Lake Rd. to Ridge Rd., north 1/2 mile.

FRIDAY, MAY 7

PRICE BROTHERS, AUCTIONEERS

Phone Stockbridge 517-851-8042

Household & Antiques

Boats

GE 14 cu. ft. refrigerator with top freezer.

GE 4-burner 30-in. electric stove.

17 cu. ft. refrigerator.

Lady Kenmore automatic washer.

Maytag automatic dryer.

Black naugahyde couch and recliner chair.

Oak china cabinet, curved glass front, real nice.

Round oak table with claw feet.

Dining room table with buffet.

RCA color TV.

Antique oak platform rocker.

2-piece lined oak bedroom suite.

Dark bottom-swivel rocker.

Carne green sofa.

Antique pump organ with ornate trim and mirror.

2 gold upholstered chairs.

3 dinette tables and chairs.

2 chests of drawers.

Maytag wringer washer.

Antique record cabinet.

Maple single bed.

Hoover upright sweeper and attach.

Quantity straight chairs.

2 treadle sewing machines.

Spinet piano and bench.

Kenmore portable sewing machine.

Optigan electric organ.

Wicker back straight chair.

2 wooden utility cabinets.

2-B&W TVs.

Lined oak single bed.

2 twin beds.

Dresser and mirror.

Wood writing desk.

Blond step table.

Old wall mirror.

Quantity floor lamps, table lamps, small electrical appliances, 11 pens, blankets, wall pictures, lawn chairs.

Mantel clock, wood duck decoys.

Quantity dishes, pots and pans, gun racks, luggage.

Century automatic water conditioner.

Fishing equipment, hand tools.

Gold plated soprano sax.

Marlin single shot 22 rifle.

Air rifle.

2 wheelbarrows, garden tools.

Cement mixer and electric motor.

10-ft. pontoon boat.

Mermaid 12-ft. aluminum boat.

10-ft. sail boat.

Valiant 4-door station wagon, as is.

Large amount of small household items to be sold.

TERMS: Cash. Not responsible for accidents day of sale or items after sold. Lunch on grounds.

BEVERLY MYERS

OWNER x48

Garage Sale 4b

YARD SALE — May 6-7-8, 10

LITTLE WANT ADS! BIG PLUSES FOR BIG RESULTS!

Washtenaw County's Busy Marketplace . . . Quick, Economical Results . . . Give 'em a try!

Help Wanted

8

PART-TIME, full-time, excellent earnings, sell Kodak film. Ph. Jackson (517) 784-3178. x431f

SUMMER YOUTH EMPLOYMENT PROGRAM STAFF POSITIONS

The Washtenaw County Employment Training Program is now accepting applications for staff positions in the Summer Youth Employment Program.

—Summer Program Co-ordinator
—Youth Compliance Technician
—Youth Program Counselor
—Clerk/Typist II

Applications may be completed at the Washtenaw County Employment and Training Program, 120 E. Catherine, Ann Arbor, MI 48107.

An equal opportunity employer

PART-TIME day help wanted at The Loft Frame & Art Gallery. Please call 475-2726 for appointment. x49-2

RN-LPN, part-time or full-time. 53-bed basic nursing care facility. Call collect, (517) 851-7700, week-days. x49-2

BEAUTY CONSULTANTS for skin analysis and beauty care. Free training, flexible hours, excellent income, tax advantages. For interview, call 475-1684. x51-4

Situation Wanted

HOUSE CLEANING WANTED — Excellent references. Stockbridge (517) 851-8058. x48-4

LIVE-IN — Former teacher, home care nursing experience seeks position caring for family or elderly. References. Available, June. Barbara, 428-7002. x48

Wanted

WANTED: Distributor for Rawleigh Products in the Chelsea area. Call Mr. Haynes, 437-0018 or 425-5134. x48-2

WANTED — Used 12 volt Bumper Winch. Ph. 475-7250 after 4 p.m. x49-2

For Rent

CHELSEA FARMHOUSE, 4-bedroom, fireplace, garage-shop. \$500. Ph. 475-8258. x48

LAKE HOUSE FOR RENT — Spectacular, very secluded hilltop site has panoramic view of unspoiled lakes and valley. New 3-bedroom house with over one fourth mile lake frontage. \$600/mo., 1 year lease. 10 min. N. of Chelsea, 30 min. NW of Ann Arbor. 994-6589, 7-10 p.m. x50-4

ROOM FOR RENT, Ann Arbor, near Weber's Inn. \$150 per mo. 1st mo. agt. \$200. Call Jeff, 475-8266, or TJ, 475-2407. x48

3-BEDROOM APARTMENT — First floor unit in Victorian home in village. Available late May. \$275 per month includes utilities. 475-8191. x51-5

1-BEDROOM APT., 2nd floor. All utilities included. Furniture optional. Available now. Ph. 475-1828. x48

RENT WITH OPTION TO BUY — 1-bedroom cottage, insulated, large bright, kitchen, dining room, living room and bath. New furnace, water heater, water softener, updated wiring and plumbing. On small lot with garden spot, in Village of Munith, 15 miles from Chelsea. \$250 mo. plus security deposit. Waterloo Realty, 475-8674 or 517-522-5252. x48

NEW, 3-BEDROOM RANCH — \$350 per month. \$300 security deposit. Possible option to buy. Stockbridge, 851-7315. x48

AMERICAN LEGION HALL Rental — \$100-\$175. Ph. Tom Franklin, 475-2280 or 475-9949, evenings and week-ends. x44f

SCHOOLHOUSE APARTMENTS

2-bedroom units for rent, 2 currently available. Ph. Mr. Solomon 761-3025 or 475-1509. x26ff

VILLAGE APARTMENTS

CUSTOM DESIGNED 2-BEDROOM APARTMENTS IN CHELSEA

★ Easy access to Ann Arbor, Jackson, and Detroit
★ Country atmosphere. State park within a 5-minute drive.
★ Handicapped apartments available.
★ Laundry facilities on site.
★ Fenced-in play area for children.
★ Private entrances.

FOR MORE INFORMATION CALL 475-9253. x46ff

EQUAL HOUSING OPPORTUNITY

WOULD LIKE TO SHARE my quiet country home with 2 elderly ladies. 5562 S. M-52, Stockbridge. Ph. (517) 851-8109 or 851-7260. x49-4

NOW TAKING APPLICATIONS for the Brookview Apartments in Stockbridge. Ph. (517) 851-8107. Equal Opportunity Housing. x48-2

Help Wanted

ROOMS by day, week or month. Excellent for the single man or retiree, Sylvan Hotel, Chelsea, Ph. 475-2911. x31ff

FOR RENT — Fair Service Center for meetings, parties, wedding receptions, etc. Weekdays or week-ends. Contact John Wellnitz, phone 475-1518. x31ff

CAR RENTAL by the day, week-end, week or month. Full insurance coverage, low rates. Call Lyle Christwell at Palmer Motor Sales, 475-1301. x25ff

FOR RENT — Office or commercial space, 920 sq. ft. ready in about 4 weeks. Will customize. Main St., second floor in Chelsea. Front and rear entries. Ample parking. Call Jack Merkel, 475-8621. x12ff

FIRST FLOOR APARTMENT. Married couple only. References required. Ph. 475-2018. x41ff

YEAR-ROUND RENTAL on beautiful Crooked Lake. Married couple only. References required. Ph. 475-2018. x41ff

WOULD LIKE TO SHARE my quiet country home with 2 elderly ladies. 5562 S. M-52, Stockbridge. Ph. (517) 851-8109 or 851-7260. x49-4

CHELSEA — 1-bedroom apartment. \$275 includes utilities. Ph. 475-8258. x48

Misc. Notices

ALCOHOL PROBLEMS? Self, family, employer, legal. Private counseling. Confidentiality guaranteed. Trained counselor. Ph. 449-8284 for appointment. x49-7

BAKE SALE — Congregational Church, Friday, May 7, 10-4. Sponsored by Women's Fellowship. x48-2

Bus. Services

13

KIRBY SALES & SERVICE available in Chelsea. Ph. 475-2515. x31f

LET US DO your spring cleaning — All types of cleaning done. Ph. Paula 426-5403; Irene (313) 878-5014. x48-2

MIKE'S PORTABLE WELDING SERVICE — Welding all metals, including aluminum. Very reasonable rates. Call 313-878-3370. x51-4

Bus. Services

13

REMEDIATION, ADDITIONS, CEMENT WORK, PATIOS, ARCHITECTURAL DRAWINGS, NEW CONSTRUCTION

(517) 851-7404

FREE ESTIMATES

NORVAL R. MENGE

Builder

CUSTOM BUILT HOMES, ADDITIONS, REMODELING, GARAGES AND POLE BARN, LIGHT HAULING, BACKHOE WORK, GENERAL REPAIRS

all our work fully guaranteed

CALL FOR FREE ESTIMATES

475-1005

POLE BARN or buildings. All sizes available. Please call (517) 522-4873. x44ff

R. L. BAUER

Builders

LICENSED AND INSURED Custom Building Houses — Garages, Pole Barns, Roofing — Siding, Concrete Work, FREE ESTIMATES

Call 475-1218

RON MONTANGE

CONSTRUCTION

—Full carpentry services (rough and finish)

—Additions, remodeling and repairs

—Concrete

—Roofing and siding

—Cabinets and Formica work

—Metal farm buildings

—Grain storage bins

—Excavating and trenching

QUALITY WORKMANSHIP

FREE ESTIMATES

475-1080

Solar Construction

SOLAR ENERGY design and construction. Greenhouses, sunspaces, air and water solar collector systems. Free consultation. Bransford, 769-7633. x51-4

Excavating

DRIVEWAY GRAVEL — Backhoe, Bulldozing. Ph. 475-8211. x45-5

EXCAVATING

Excavating & Construction

Drain fields, driveways, stone fill, etc. Back hoe, dozer, hauling.

REASONABLE RATES.

Ph. 428-7592.

SAND GRAVEL

KLINK

EXCAVATING

Bulldozer — Backhoe

Road Work — Basements

Trucking — Crane Work

Top Soil — Demolition

Drainfield — Septic Tank

Trenching, 5' up

Industrial, Residential, Commercial

CALL 475-7631

13ff

CUSTOM BUILT HOMES

O—hi We Remodel too

U—can count on us

N—o Job Too Small

T—rim Inside and Out

R—ough-In Only if

Y—ou want to Finish

S—iding Aluminum, 5" Gutters

I—mmediate Attention

D—ALE COOK & CO.

E—stimates, Free

BUILDERS

Please Call

475-9153

DALE COOK

17ff

J. R. CARRUTHERS

LICENSED

RESIDENTIAL BUILDER

CUSTOM HOMES

ADDITIONS/FIREPLACES

PATIOS

ROOFING/SIDING/REPAIRS

475-7234

CHELSEA

30ff

Jose Cabrera, Jr.

LICENSED BUILDER

REMEDIATION, ADDITIONS, CEMENT WORK, PATIOS, ARCHITECTURAL DRAWINGS, NEW CONSTRUCTION

(517) 851-7404

FREE ESTIMATES

48-29

NORVAL R. MENGE

Builder

CUSTOM BUILT HOMES, ADDITIONS, REMODELING, GARAGES AND POLE BARN, LIGHT HAULING, BACKHOE WORK, GENERAL REPAIRS

all our work fully guaranteed

CALL FOR FREE ESTIMATES

475-1005

POLE BARN or buildings. All sizes available. Please call (517) 522-4873. x44ff

R. L. BAUER

Builders

LICENSED AND INSURED Custom Building Houses — Garages, Pole Barns, Roofing — Siding, Concrete Work, FREE ESTIMATES

Call 475-1218

3ff

RON MONTANGE

CONSTRUCTION

—Full carpentry services (rough and finish)

—Additions, remodeling and repairs

—Concrete

—Roofing and siding

—Cabinets and Formica work

—Metal farm buildings

—Grain storage bins

—Excavating and trenching

QUALITY WORKMANSHIP

FREE ESTIMATES

475-1080

Solar Construction

SOLAR ENERGY design and construction. Greenhouses, sunspaces, air and water solar collector systems. Free consultation. Bransford, 769-7633. x51-4

Excavating

DRIVEWAY GRAVEL — Backhoe, Bulldozing. Ph. 475-8211. x45-5

EXCAVATING

Excavating & Construction

Drain fields, driveways, stone fill, etc. Back hoe, dozer, hauling.

REASONABLE RATES.

Ph. 428-7592.

SAND GRAVEL

KLINK

EXCAVATING

Bulldozer — Backhoe

Road Work — Basements

Trucking — Crane Work

Top Soil — Demolition

Drainfield — Septic Tank

Trenching, 5' up

Industrial, Residential, Commercial

CALL 475-7631

13ff

CUSTOM BUILT HOMES

O—hi We Remodel too

U—can count on us

N—o Job Too Small

T—rim Inside and Out

R—ough-In Only if

Y—ou want to Finish

S—iding Aluminum, 5" Gutters

I—mmediate Attention

D—ALE COOK & CO.

E—stimates, Free

BUILDERS

Please Call

475-9153

DALE COOK

17ff

J. R. CARRUTHERS

LICENSED

RESIDENTIAL BUILDER

CUSTOM HOMES

ADDITIONS/FIREPLACES

PATIOS

ROOFING/SIDING/REPAIRS

475-7234

CHELSEA

30ff

Jose Cabrera, Jr.

LICENSED BUILDER

REMEDIATION, ADDITIONS, CEMENT WORK, PATIOS, ARCHITECTURAL DRAWINGS, NEW CONSTRUCTION

(517) 851-7404

FREE ESTIMATES

48-29

NORVAL R. MENGE

Builder

CUSTOM BUILT HOMES, ADDITIONS, REMODELING, GARAGES AND POLE BARN, LIGHT HAULING, BACKHOE WORK, GENERAL REPAIRS

all our work fully guaranteed

CALL FOR FREE ESTIMATES

475-1005

POLE BARN or buildings. All sizes available. Please call (517) 522-4873. x44ff

R. L. BAUER

Builders

LICENSED AND INSURED Custom Building Houses — Garages, Pole Barns, Roofing — Siding, Concrete Work, FREE ESTIMATES

Call 475-1218

3ff

RON MONTANGE

CONSTRUCTION

—Full carpentry services (rough and finish)

—Additions, remodeling and repairs

—Concrete

—Roofing and siding

—Cabinets and Formica work

—Metal farm buildings

—Grain storage bins

—Excavating and trenching

QUALITY WORKMANSHIP

FREE ESTIMATES

475-1080

Solar Construction

SOLAR ENERGY design and construction. Greenhouses, sunspaces, air and water solar collector systems. Free consultation. Bransford, 769-7633. x51-4

Excavating

live with families in over 40 states.

Families interested in hosting a French student or chaperone July 5 - Aug. 2 should write the Princes at 3452 Buckingham Trail, West Bloomfield 48033 or phone (313) 628-6641.

AGE NOTICE

104 E. Middle St., Chelsea, Mich. 48118

Arlene Bareis, Clerk

May 4, 1982.

taking applications for

ADMINISTRATOR
Ann Arbor, Mich. 48118

Lima Township Zoning Ordinance 203 A2, including as a special use and unlicensed vehicles for service businesses, applications must be made to the clerk, with a fee of \$50.00. Anyone involved in a business who does not submit an application will be in violation of the ordinance. Applications processed after 7:31-82 will incur a special Land Use application fee of \$100.00. For more information, call and by phoning 475-2202.

WNSHIP

eis; Clerk

ust Company

TS	
tions	\$ 6,356,000
	5,205,000
ent agencies	1,014,000
ubdivisions	12,836,000

Purchased	3,200,000
and income) \$64,393,000	
on losses .. 568,000	
	63,825,000
es, and other	
	3,930,000
remises	298,000

	2,080,000
	<u>\$98,744,000</u>
TIES	
Partnerships,	
Individuals, partnerships,	\$24,823,000
Corporations,	40,444,000
Partnerships,	678,000

Divisions	23,294,000
	50,000
	89,000
	<u>\$89,378,000</u>
	\$25,667,000
	63,711,000

.....	330,000
for	229,000
.....	1,325,000
g subordinated notes	<u> </u>
.....	\$91,262,000
CAPITAL	

215,000	
99,992 (par value)	2,100,000
	3,400,000
	1,982,000
	<u>\$ 7,482,000</u>
ITY CAPITAL	<u>\$98,744,000</u>

ANDA	
te:	
.....	\$ 4,300,000
credit in Memo	
nrough	
.....	209,000
inations	
.....	31,917,000

with report date:	
stitutions	5,601,000
es purchased	
.	1,500,000
.	64,325,000
enominations	
.	30,261,000
.	88,178,000

curities sold under	891,000
ney	229,000
	<u>\$96,031,000</u>

declare that this Report of Condi-
 (les) has been prepared in confor-
 d by the appropriate Federal

the best of my knowledge and
 Marcia S. Lentine,
 AVP and Accounting Officer
 to the correctness of this Report
 (g schedules) and declare that it
 best of our knowledge and belief
 with the instructions and is true

George H. Cress
Donald E. Butcher
Mrs. Elizabeth G. Richart
Directors

Church Services

Lutheran—
ST. JACOB EVANGELICAL LUTHERAN
The Rev. Andrew Bloom, Pastor
1201 Rietveld Rd., Grass Lake
Every Sunday
9:00 a.m.—Sunday school
10:15 a.m.—Divine services.

ST. THOMAS EVANGELICAL LUTHERAN
Ellsworth and Heath Rds.
The Rev. Paul Puffe, Pastor
Every Sunday
9:30 a.m.—Sunday school
10:45 a.m.—Worship service.

FAITH EVANGELICAL LUTHERAN
1875 North Territorial Rd.
The Rev. Mark Porinsky, Pastor
Tuesday, May 4—
6:45 p.m.—Confirmation.
Wednesday, May 5—
10:00 a.m.—Bible brunch at church.
4:00 p.m.—Junior choir.
Friday, May 7—
7:30 p.m.—Spring festival.
Saturday, May 8—
9:30 a.m.—Board of Education.
Sunday, May 9—
8:45 a.m.—Sunday school, adult class.
10:00 a.m.—Worship service. Sermon on Hebrews 13:17. "What Do You Owe the Church? What Does the Church Owe You?"
11:00 a.m.—Coffee hour.
Monday, May 10—
7:30 p.m.—PTO.
Tuesday, May 11—
6:45 p.m.—Confirmation.

OUR SAVIOR LUTHERAN
1515 S. Main, Chelsea
The Rev. Franklin H. Giebel, Pastor
Broadcast Sundays—
Watch "This is the Life."
7:00 a.m.—WXYZ, channel 7, Detroit.
"The Church of the Lutheran Hour."
8:35 a.m.—WIBM, 1450 AM, Jackson.
12:30 p.m.—WYPC, 1520 AM, Ypsilanti.
Every Sunday—
9:00 a.m.—Sunday School and Bible classes.
10:30 a.m.—Morning worship.
Holy Communion 1st, 3rd and 5th Sundays.
Every Monday—
7:00 p.m.—Confirmation classes.
Every Thursday—
1:00 p.m.—Adult Bible class.

ZION LUTHERAN
Corner of Fletcher and Waters Rds.
The Rev. John R. Morris, Pastor
Tuesday, May 4—
4:00 p.m.—Joytakers.
7:15 p.m.—Senior choir.
Saturday, May 8—
9:00 a.m.—Youth instruction.
Sunday, May 9—
9:00 a.m.—Sunday school with pastor's adult inquirer's class.
10:15 a.m.—Worship service.
Tuesday, May 11—
4:00 p.m.—Joytakers.
7:15 p.m.—Senior choir.

Church of Christ—
CHURCH OF CHRIST
13661 Old US-12, East
Evangelist Robert B. Murray.
Every Sunday—
7:30 a.m.—Radio program-WNRS in Saline.
9:30 a.m.—Bible study.
10:30 a.m.—Worship service. Nursery available.
6:00 p.m.—Worship service.
Every Wednesday—
7:30 p.m.—Bible study classes for all ages.

Catholic—
ST. MARY
The Rev. Fr. David Philip Dupuis, Pastor.
Every Saturday—
5:00 p.m.—Mass.
7:30 p.m. to 10:30 p.m.—Confessions.
Every Sunday—
8 a.m., 10 a.m. and 12 p.m.—Mass.

United Church of Christ—
ST. JOHN'S EVANGELICAL AND REFORMED
Francisco
The Rev. Paul McKenna, Pastor
Every Sunday—
10:30 a.m.—Sunday school and worship service.
First Sunday of every month—
Communion.

BETHEL EVANGELICAL AND REFORMED
Freedom Township
The Rev. Roman A. Reinck, Pastor
Every Sunday—
10:00 a.m.—Worship service.

ST. PAUL
The Rev. Erwin R. Koch, Pastor
Tuesday, May 4—
7:30 p.m.—Board of Memorials and Prayers.
Thursday, May 6—
10:00 a.m.—Bible study.
8:00 p.m.—XYZ pot-luck with Bethlehem UCC, Ann Arbor. Guests. Program, "Estate Planning, with J. Michael Touhey, Eden Seminary."
Sunday, May 9—
9:00 a.m. and 10:30 a.m.—Church school.
10:30 a.m.—Worship service. Festival of the Christian Home. Mother's Day.

CONGREGATIONAL.
The Rev. Carl Schwarm, Pastor
Every Sunday—
9:30 a.m.—Summer worship (June-August). No Sunday school.
10:30 a.m.—Worship and Sunday school (January-May, September-December).
Nursery provided for pre-schoolers during worship all year.
Second Thursday—
1:00 p.m.—Women of the Church (January-May, September-December).
Weekly Bible study—As scheduled in Sunday bulletin.
Youth groups—As scheduled in Sunday bulletin.
Adult Fellowship group—As scheduled in the Sunday bulletin.

ST. JOHN'S
Rogers Corners, Waters and Fletcher Rds.
The Rev. Gary Kwiatek, Pastor
Every Sunday—
10:30 a.m.—Worship and Sunday school.

Episcopal—
ST. BARNABAS
The Rev. Fr. Jerrald F. Beaumont, B.S.P.
Every Sunday—
9:30 a.m.—Christian education, adult and children's classes.
10:30 a.m.—Holy Communion first, third and fifth Sundays.
10:30 a.m.—Morning Prayer, second and fourth Sundays.
Nursery available every Sunday. Coffee hour follows all Sunday services.
First Sunday of the month—
Pot-luck dinner follows the service. All are welcome.
*First Monday of the month—
7:30 p.m.—Bishop's Committee.
Every Wednesday—
6:15 p.m.—Choir practice.
7:15 p.m.—Soup and sandwich supper.
7:45 p.m.—Holy Communion.
8:30 p.m.—Bible Study class open to all.

Assembly of God—
FIRST ASSEMBLY OF GOD
The Rev. Richard Coury, Pastor
Every Sunday—
9:45 a.m.—Sunday school.
10:30 a.m.—Holy Communion and Sunday school nursery for pre-schoolers.
6:00 p.m.—Evening worship.
Every Wednesday—
7:00 p.m.—Christ's Ambassadors. Bible study and prayer.

Non-Denominational—
CHELSEA FULL GOSPEL
1142 Jackson Rd.
The Rev. Chuck Clemons, Pastor
Every Sunday—
10:00 a.m.—Sunday school.
11:00 a.m.—Morning worship.
6:30 p.m.—Evening worship.
Every Wednesday—
7:00 p.m.—Midweek prayer and Bible study.

IMMANUEL BIBLE
145 E. Summit St.
The Rev. Ron Little, Pastor
Every Sunday—
9:45 a.m.—Sunday school, nursery provided.
11:00 a.m.—Morning worship, nursery provided.
6:00 p.m.—Evening worship.
Every Wednesday—
7:00 p.m.—Family hour, prayer meeting and Bible study.

COVENANT
Dr. R. J. Ratliff, Pastor
50 N. Freer Rd.
Every Sunday—
9:00 a.m.—Sunday school.
10:30 a.m.—Worship. Nursery provided.

MT. HOPE BIBLE
12848 Trist Rd., Grass Lake
The Rev. St. H. Brandon, Pastor
Every Sunday—
10:00 a.m.—Sunday school.
11:00 a.m.—Morning worship.
7:00 p.m.—Evening service.
Every Wednesday—
7:00 p.m.—Bible study.

NORTH SHARON BIBLE
Sylvan and Washburne Rds.
The Rev. William Enslin, Pastor
Every Sunday—
10:00 a.m.—Sunday school.
11:00 a.m.—Worship service.
6:00 p.m.—Senior High Youth meeting. Youth choir.
7:00 p.m.—Evening worship service. (Nursery available.) All services interpreted for the deaf.
Every Wednesday—
7:00 p.m.—Bible study and prayer meeting. (Nursery available.) Bus transportation available: 428-7222.

CHELSEA CHRISTIAN MEN'S FELLOWSHIP PRAYER BREAKFAST
Chelsea Hospital Cafeteria
First Saturday Each Month—
8:00 a.m.—Breakfast.
8:30-10:00 a.m.—Program.

FELLOWSHIP BAPTIST
The Rev. M. Keith Melver, Pastor
Every Sunday—
6:00 p.m.—Worship service at the Rebekah Hall.
7:30 p.m.—Bible Study and prayer at the Village Apartments, No. 106.

Methodist—
SALEM GROVE UNITED METHODIST
3320 Notten Rd.
The Rev. Dale B. Ward, Pastor
Every Sunday—
9:30 a.m.—Sunday school.
10:00 a.m.—Morning worship.
7:00 p.m.—Youth Fellowship.

FIRST UNITED METHODIST
Parks and Territorial Rds.
The Rev. Larry Nichols and The Rev. David Goldsmith, Pastors
Every Sunday—
9:15 a.m.—Morning worship.
10:00 a.m.—Sunday school.
11:15 a.m.—Worship service.

WATERLOO VILLAGE UNITED METHODIST
3118 Washington St.
The Rev. Larry Nichols and The Rev. David Goldsmith, Pastors
Every Sunday—
10:00 a.m.—Sunday school.
11:15 a.m.—Worship service.

FIRST UNITED METHODIST
128 Park St.
The Rev. Marvin H. McCallum, Pastor
Inspiration Line: 475-1852
Wednesday, May 5—
9:30 p.m.—Praise choir.
7:30 p.m.—Bradley Childbirth classes in the Education Building.
8:00 p.m.—Chancel choir.
Thursday, May 6—
7:00 p.m.—Share and study group.
7:00 p.m.—Rehearsal for the wedding of Beth Collins and James Fink.
Friday, May 7—
7:00 p.m.—Wedding of Beth Collins and James Fink.
Saturday, May 8—
12:00 p.m.—Senior High UMYF Lock-in session.
Sunday, May 9—
9:00 a.m.—Worship service. Crib nursery.
10:00 a.m.—Worship service. Dedication of Alice Betsy Schunk Chapel. Crib nursery for infants up to the age of two and church school for children ages two through five years (not in kindergarten).
10:25 a.m.—Kindergarten through fifth grade children leave the worship service for music sessions in the Education Building.
11:00 a.m.—Coffee hour in the Education Building Lobby. Chapel open.
11:15 a.m.—Open house in the church school.
6:00 p.m.—Senior High UMYF meeting.
Monday, May 10—
7:30 p.m.—Council on Ministries.
8:00 p.m.—Organ recital.

Tuesday, May 11—
9:15 a.m.—United Methodist Women executive committee meeting in the Litteral Room.
11:00 a.m.—Ministerial Fellowship meeting at St. Mary's church.
7:30 p.m.—Parish-staff relations committee.

NORTH LAKE UNITED METHODIST
The Rev. John Elliott, Pastor
Every Sunday—
9:00 a.m.—Christian Education.
10:15 a.m.—Worship service. Nursery provided for children up to first grade.
5:00 p.m.—U.M.Y.F.

CHELSEA FREE METHODIST
7655 Worker Rd.
Mearl Bradley, Pastor
Tuesday, May 4—
7:00 p.m.—Tri-W.
Wednesday, May 5—
Day of Prayer.
6:30 p.m.—Junior choir.
7:00 p.m.—Mid-week.
Thursday, May 6—
7:30 p.m.—Growth groups.
Sunday, May 9—
9:45 a.m.—Sunday school.
10:00 a.m.—Worship service.
11:00 a.m.—Morning worship.
6:00 p.m.—Worship service.
Tuesday, May 11—
7:30 p.m.—Tri-W.

METHODIST HOME CHAPEL
The Rev. Ira Wood, Chaplain
Every Sunday—
8:45 a.m.—Worship service.

SHARON UNITED METHODIST
The Rev. Ronald L. Iris, Pastor
Corner Pleasant Lake Rd. and M-52
Every Sunday—
10:00 a.m.—Sunday school.
11:00 a.m.—Worship service.

Presbyterian—
FIRST UNITED PRESBYTERIAN
Unadilla
William D. Kuenzli, Pastor
Every Sunday—
11:00 a.m.—Worship service.

Christian Scientist—
FIRST CHURCH OF CHRIST SCIENTIST
1883 Washenaw Ave., Ann Arbor
Every Sunday—
10:30 a.m.—Sunday school, morning service.

Mormon—
CHURCH OF JESUS CHRIST OF LATTER-DAY SAINTS
Chelsea Branch-Rebekah Hall
Every Sunday—
9:30 a.m.—Sacrament.
10:50 a.m.—Sunday school.
11:40 a.m.—Priesthood.

Baptist—
CHELSEA BAPTIST
337 Wilkinson St.
The Rev. Thode B. Thodeson, Pastor
Every Sunday—
10:00-10:45 a.m.—Church school.
10:50 a.m.—Morning worship.
11:20 a.m.—Junior church school.
6:00 p.m.—Evening fellowship.
Every Wednesday—
7:00 p.m.—Mid-week Bible study and prayer.

GREGORY BAPTIST
The Rev. David Brinkman, Pastor
Every Sunday—
9:45 a.m.—Sunday school.
11:00 a.m.—Morning worship.
6:00 p.m.—Young people.
7:00 p.m.—Evening worship.

J. Dobson's Books Contributed to McKune Library

The "Focus on the Family" series, sponsored by the Chelsea Ministerial Fellowship earlier this year, was well received. Each of the seven film showings was well attended and many persons purchased books by the films' speaker, Dr. James Dobson.

Since that time, the Chelsea Ministerial Fellowship has made Dr. Dobson's popular writings available to the community by contributing seven books to McKune Memorial Library. Among them are *The Strong-Willed Child: Birth Through Adolescence, Dare To Discipline, Discipline With Love, Preparing For Adolescence, Hide Or Seek, Straight Talk To Men And Their Wives, and What Wives Wish Their Husbands Knew About Women.*

Registration Date Set for St. Mary's Religious Education

St. Mary's Religious Education Center, 400 Congdon St., is planning registration for fall classes and registration will be held on Tuesday evening, May 11, between the hours of 7 p.m. and 9 p.m.

These classes include the following age groups: three-, four- and five-year-olds and first graders, Sundays between the hours of 10 a.m. and 11 a.m.; elementary grades, Mondays or Tuesdays, 3:30-4:45 p.m.; junior high, Mondays or Tuesdays, 7:15-8:30 p.m. and High school, Wednesdays, from 7:30 p.m. to 8:30 p.m., during the months of September, October and November and resuming in January and continuing through Holy Week.

In order to prepare for both teachers and materials, the Center requests that students are registered by Tuesday evening, May 11.

N. Sharon Church Plans Special Events For Mother's Day

North Sharon Bible church, located at the corner of Washburne and Sylvan Rds., will sponsor special events on Sunday, May 9 in honor of Mother's Day.

The church will be honoring all mothers that day and will present gifts of living garden plants to each. Also, larger flowering plants will be presented to the mother coming from the farthest distance, the mother with the most children present, the oldest mother and the mother with the most grandchildren present.

Photographs will be taken of any four generations who are present at church that day.

All boys and girls who attend will receive a special gift for bringing their mother.

Sunday school begins at 10 a.m. and the regular morning worship service will get underway at 11 a.m.



STORY TIME: Reuben Lesser, Sr., and Dahue Riker are entertained by kindergartners testing their oral reading abilities during Men's

Day activities at the Chelsea Senior Citizens Activity Center.

Organ Recital Set At Methodist Church

An organ recital will take place Monday, May 10 at 8 p.m. at the First United Methodist church and will be sponsored by the Ann Arbor Chapter of the American Guild of Organists and the Music Committee of the Chelsea United Methodist church.

The recital will be played by Dr. Albert Bolitho on the new Zimmer mechanical action organ installed last year. Dr. Bolitho is professor of music at Albion College where he teaches organ, music theory, counterpoint and church music, and is director of music for the First United Methodist church of Albion. He holds a PhD degree from Michigan State University and has studied with F. Dudley Vernon, Marilyn Mason, Robert Noehren and Corliss Arnold.

Dr. Bolitho's program will feature Bach: Prelude and Fugue in A Minor, Fugue in Eb Major (St. Anne), four Chorales from the 18 Great Collection. Mendelssohn: Prelude and Fugue in C minor; the Impromptu and Claire de Lune of Vierne; and Laudation by Norman Dello Joio.

A reception with refreshments is being provided by the church Chancel Choir following the recital and the community is invited to attend the concert and stay for refreshments as well as having the opportunity of

Plans To Be Made For 6th Grade Camp

Parents and staff accompanying this year's sixth grade Camp Wilderness, to be held May 10-14, will meet in the Beach Middle school Large Group Instruction Room Tuesday, May 4, beginning at 7:30 p.m.

Final preparations for the Class of '88's camping experience will be made at this time and parents and staff are encouraged to attend.

David Thayer Named To Aquinas Honor List

David Thayer, son of William and Pamela Gray of Gregory, has been named to the Aquinas College Dean's list for his freshman and sophomore years for maintaining a 3.5 or higher grade point average.

Thayer, who will be a junior at the Grand Rapids college this fall, was also elected to the National Psychology Honors Society, Psi Chi, for maintaining a 3.0 or higher grade point average. He is majoring in psychology and is pursuing a minor in communication.

A LOVING TRIBUTE TO MOTHER

Holy Mary, Mother of Jesus, Our Brother, Teach Us Wisdom, Teach us love.

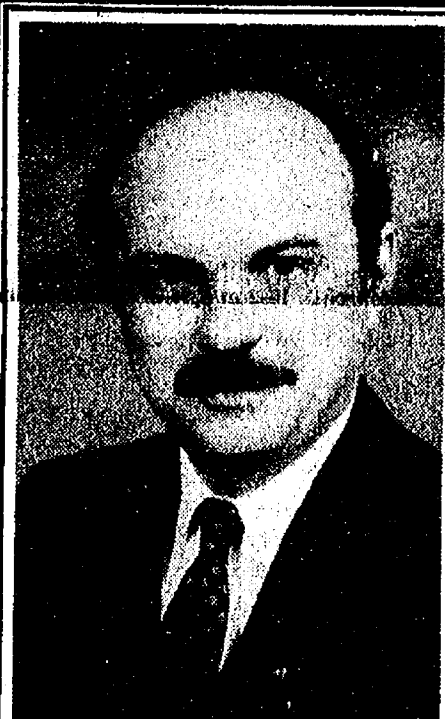

JOHN W. MITCHELL
OWNER-DIRECTOR

Respected By Tradition... Dedicated To Service...

Staffan FUNERAL HOME

124 Park St., Chelsea Ph. 475-1444
"Serving The Chelsea Community Since 1862"

A Friendly Church



Active Christian fellowship in church-school, worship, music and caring.

WORSHIP SCHEDULE:
Service's 9:00 and 10:00 am.
Church School for all ages.

For complete schedule call the church office at 475-8119

First United Methodist Church

128 Park Street
Chelsea

Rev. Marvin McCallum, Pastor

A word about pre-arrangements and pre-financing



The funeral serves a wide range of purposes, with religious, psychological and physical significances. There are many aspects and details to the meaningful funeral that are arranged with the assistance of the professional funeral director, usually at the time of need. However, some people prefer counseling prior to need.

We offer complete information on pre-arrangements and pre-financing, available without cost or obligation of any kind. Feel free to contact us at your convenience.

BURGHARDT-COLE CHELSEA FUNERAL CHAPEL

214 East Middle Street Phone 475-1551

Your Chelsea Funeral Home with the "HOME" like atmosphere

CHELSEA COMMUNITY BLOOD DRIVE

By American Red Cross Mobile Unit SATURDAY, MAY 8

From 9 a.m. to 3 p.m.

at VFW HALL, 105 N. Main St., Chelsea

Stop by and give of yourself.
You may be the one to save a life.

APPOINTMENTS APPRECIATED BUT NOT NECESSARY

For Appointments, Call

475-7143 or 475-9624 Days Only

AREA DEATHS

William C. Foor

Chandler St.
Foor
William Caroline Foor, 548 Chandler St., died Thursday, April 29, at Hurley Medical Center, Flint, following a long illness. She was 75.

She was born June 22, 1906 at Bridgewater, the daughter of Herman and Caroline Meyer Breitenwischer. She had been a resident of the Chelsea area for most of her life.

She married Alvin Foor on April 11, 1926. He preceded her in death on April 29, 1969.

Mrs. Foor had been an active member of the First Congregational church of Chelsea and was also a volunteer at Chelsea Community Hospital. Mrs. Foor and her husband were the former owners of the Mobil service station on S. Main St.

She is survived by one son, Richard, two granddaughters, and one great-grandson, all of Flint.

Funeral services were held Sunday, May 2 at 2 p.m. at the Burghardt-Cole Chelsea Funeral Chapel with the Rev. Carl Schwan officiating. Interment followed in Oak Grove Cemetery.

Memorial contributions may be made to First Congregational Church or Chelsea Community Hospital.

Louise A. Scofield

845 W. Middle St.
Chelsea
Louise Anna Scofield, 805 W. Middle St., died Friday, April 23, following a brief illness. She was 89.

She was born March 11, 1893 in Shawano county, Wis., the daughter of Carl and Amalia Hinke Hoefs.

She married John M. Scofield in Crown Point, Ind., on July 7, 1916. He preceded her in death on Oct. 10, 1979.

Until recent years, Mrs. Scofield was a member of the Order of the Eastern Star No. 122 and the Arbor Shrine No. 54.

Mrs. Scofield is survived by one son, Gerard M. Scofield of Ann Arbor; one daughter-in-law, Katherine Steeb Scofield of Tucson, Ariz.; one granddaughter, Shari DuCharme and husband Tom; and great-grandchildren, Amy and Jeffrey, all of Dexter; one grandson, John J. Scofield and wife Janet and great-grandchildren, Janea and Jacob, all of Tucson, Ariz.; granddaughter Conni Koons and husband Steve and great-grandchildren Jeremy and Trisha, all of Tucson, Ariz.

She was preceded in death by one son, Warren H. Scofield in 1979 and one daughter-in-law, Eileen Crandall Scofield in 1981.

Funeral services were held at 3 p.m. Tuesday, April 27 with the Rev. Fred B. Maitland officiating. Interment followed at Forest Hill Cemetery.

Memorial contributions may be made to the Chelsea United Methodist Retirement Home, Nursing Unit.

Mother's Day Festivities Set for Senior Citizens

Chelsea senior citizens will have the opportunity to attend a special Mother's Day commemoration on Friday, May 7 in Chelsea High school.

Revolving around a Mother's Day theme, local seniors will enjoy a turkey dinner, beginning at 5:30 p.m. in the CHS cafeteria and followed by assorted Mother's Day activities. Thereafter, participating seniors will head to the Chelsea High school gym for a pop concert.

Those persons planning to attend this special event are asked to bring their own table service. The cost of the evening is \$2.75 and reservations must be made by calling 475-9242.

Telephone your club news to 475-1371

Lawrence Farley

Speedwell, Tenn.
(Frequent Chelsea Visitor)

Lawrence Farley of Speedwell, Tenn., died Friday, April 30 at Chelsea Community Hospital. He was 67.

He was born Jan. 30, 1915 at Baxter, Ky., the son of Carter and Nancy Bingham Farley. He had resided in Speedwell for seven years and had resided at Keith, Ky., prior to that time.

Mr. Farley married Gladys Bailey in Keith, Ky., on June 23, 1932. She survives.

He was a member of Four Mile Baptist church and a former member of M Lodge Baxter No. 819 of Loyall, Ky. He retired as a clerk and carrier for the U. S. Postal Department on Oct. 26, 1967, and as a warrant officer of the Kentucky National Guard on Feb. 19, 1975.

Mr. Farley is also survived by one son, Lawrence Norman Farley of Chelsea; two daughters, Mrs. Orville (Joyce) Harris of Chelsea and Mrs. Ronald (Phyllis) Venable of Loyall, Ky.; two sisters, Mrs. Ethel Williams and Mrs. Wilma Picklesimer, both of Chelsea; Mrs. Disa Vikrey and Miss Adah Farley, both of Science Hill, Ky.; two brothers, Hurlen of Ashland, Ky., and Luther of New Buston, N. H.; six grandchildren; and several nieces and nephews. One brother, Curtis Farley, preceded him in death on May 30, 1979.

Funeral services were held Monday, May 3 at 2 p.m. at the Loyall Funeral Home with the Rev. Jim Gross officiating. Interment followed in Resthaven Cemetery, Keith, Ky.

Memorial contributions may be made to the American Heart Association.

Local arrangements were handled by the Burghardt-Cole Chelsea Funeral Chapel.

Charles Bruehler

1480 Sugar Loaf Lake
Chelsea

Charles W. Bruehler, 1480 Sugar Loaf Lake, died Sunday, May 2 at Huron View Lodge, Ann Arbor. He was 89.

He was born Jan. 26, 1893 in Cleveland, O., the son of Phillip and Anna Bruehler. He had been a resident of Chelsea for four years, residing at the Methodist Home for two years.

He was retired from Chevrolet Division, General Motors Corp., and was a veteran of World War I, serving in the U. S. Army.

Mr. Bruehler was a member of Veterans of Foreign Wars Post No. 1519 of Detroit, a member of Four Square Masonic Lodge of Detroit.

He was preceded in death by his wife, Irene. He is survived by one daughter, Mrs. Victor (Bernice) Cekala of Chelsea; four grandchildren, Mrs. Paul (Cinda) Wallace of Canton Center, Mrs. Gary (Patricia) Montgomery of Mt. Pleasant, Gerald Cekala of Detroit and Charles and Cindi Cekala of Detroit; three great-grandchildren, Joshua Wallace, Matthew Montgomery and Jennifer Cekala; and, one brother, Phillip of California.

Funeral services will be held Tuesday, May 4, at 2:30 p.m. at the Staffan Funeral Home with the Rev. Ira Wood, chaplain of Chelsea United Methodist Retirement Home, officiating. Interment will follow in Oak Grove Cemetery.

Three Area Students On All-A List at MSU

A total of 502 students at Michigan State University achieved a 4.0 or straight A average during the winter term.

Of the honor students, 428 were from Michigan including Ronald A. Stoffer of 901 N. Steinbach Rd., Dexter. The Dexter High school graduate is studying agricultural technology. Area students also earning all As during the winter semester included John K. Sauter of 17019 Pleasant Lake Rd., Manchester, studying math and statistics; and Harmony L. Holl of 21386 Spears, Pinckney, who is studying management.

CARFIELD

MAY SPECIAL

Buy any memorial in stock and receive a FREE in-ground flower vase. Bring this ad.

ARNET'S MEMORIALS

4495 Jackson Rd., Ann Arbor
665-3658

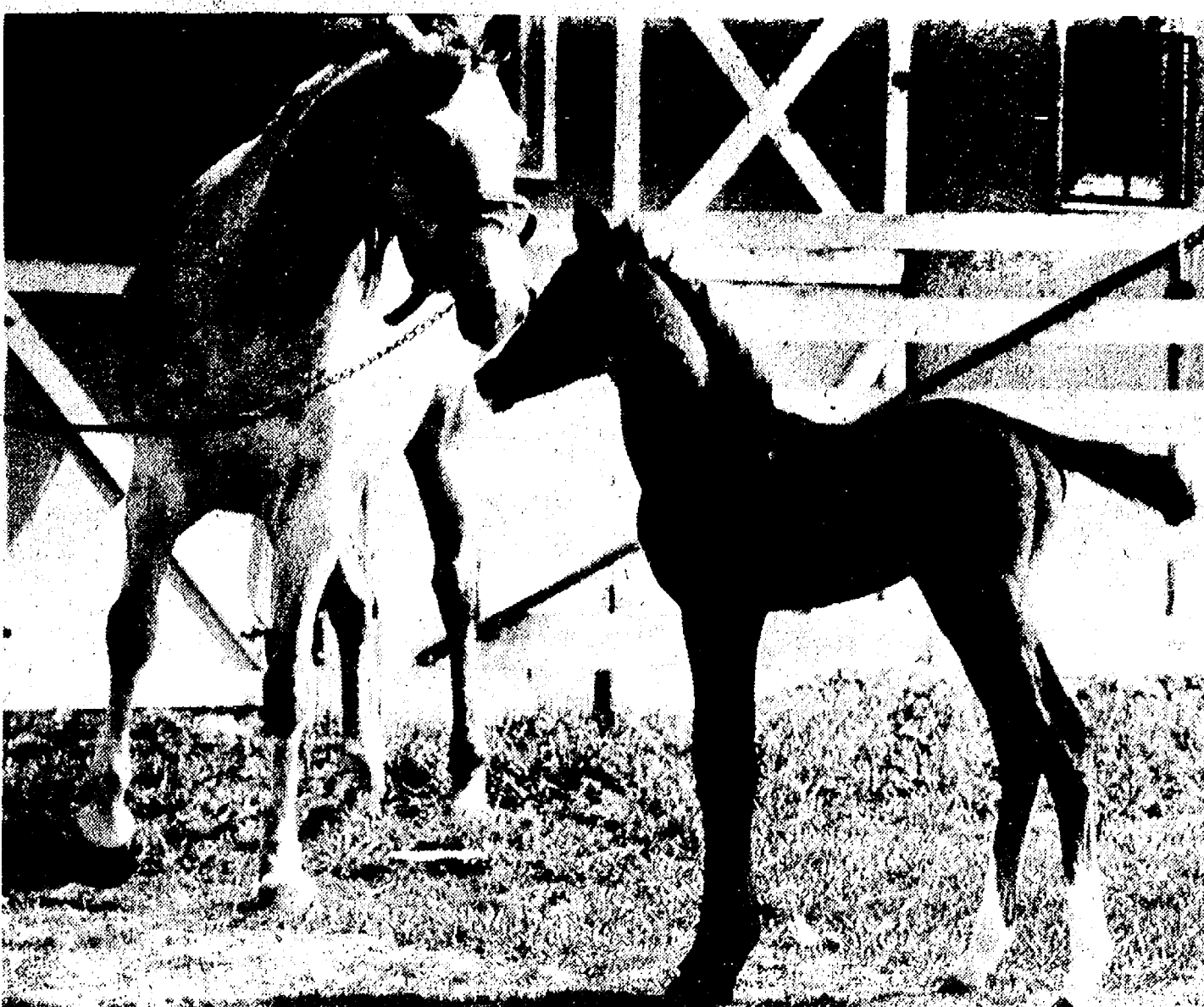

LIKE MOTHER, LIKE DAUGHTER: Born Friday, April 23, this filly, unnamed as yet, is the beautiful baby girl of Azeeyna, who casts a loving glance toward her offspring. Both are owned by Dr. Adam Ponte of Arbor Arabians, 181 N. Dancer Rd.

Vietnam, Korean Veterans Sought For Historic Files

The Chelsea Historical Society has undertaken at the request of the McKune Memorial Library the task of getting the names of the men and women from this area who served in the Korean or Vietnam wars. The Library has lists of men who served in the Civil War, Spanish-American War, and World Wars I and II.

As this is a part of the history of Chelsea, you are urged to cooperate in this effort. Please fill out this form and mail or bring it to the Library, or if you are called give the necessary information over the phone.

NAME _____
KOREAN WAR VETERAN ☐
VIETNAM WAR VETERAN ☐

BRANCH _____

DATES SERVED _____ TO _____

AREA SERVED _____
For further information, call 475-8589.

Workshop Set for Parents of Deaf, Hearing-Impaired

The Michigan Department of Labor's Division of Deaf and Deafened will sponsor a workshop for the parents of deaf and hearing-impaired children Saturday, May 8, at Michigan State University, East Lansing.

Topics include the legal rights of deaf and hearing-impaired children and the vocational opportunities and community services that are available.

A panel of experts will explain how to find services and there will be demonstrations of electronic devices that aid the hearing-impaired and deaf persons.

For registration information, contact Division of Deaf and Deafened, 309 N. Washington, Box 30015, Lansing 48909 or call (517) 373-0379 (voice) or (517) 373-0378 (TDD).

Only one third of smokers gain weight when they give up cigarettes. One-third actually lose weight as a result of combining a general fitness program with their efforts to quit.

SCHOOL LUNCH MENU

Weeks of May 4 - 18

Tuesday, May 4—Hot turkey sandwich with gravy, green beans, fresh fruit, milk.

Wednesday, May 5—Beef burrito with chili, french fries, lettuce salad with dressing, molded fruit salad, milk.

Thursday, May 6—Hot ham and cheese sandwich, oven brown potatoes, mixed vegetables, chilled apricots, milk.

Friday, May 7—Crispy fish fillet, tater tots, coleslaw, dinner roll with butter, cookie, milk.

Monday, May 10—Vegetable soup with crackers, submarine sandwich, dill pickles, purple plums, milk.

Tuesday, May 11—Italian spaghetti, warm French bread with butter, buttered corn, chilled pear half, milk.

Wednesday, May 12—Hot dog on a bun, potato chips, carrot and celery sticks, fresh fruit, milk.

Thursday, May 13—Baked chicken with gravy, creamed whipped potatoes, diced carrots, bread and butter, chocolate pudding, milk.

Friday, May 14—Cheese and sausage pizza, tossed salad with dressing, applesauce, cookie, milk.

Monday, May 17—Fish sandwich, hash brown potatoes, coleslaw, fresh fruit, milk.

Tuesday, May 18—Beef ravioli, buttered green beans, dinner roll with butter, fruit compote, milk.

"I back the family insurance I sell with good neighbor service."
CALL ME.

JERRY ASHBY
102 E. Middle 475-8637



STATE FARM Insurance Companies
Home Offices:
Bloomington, Illinois



Like a good neighbor, State Farm is there.

Wheel Horse

Step Up! SALE

Step Up to Wheel Horse quality and save!



16 H.P. Twin-cylinder gardening tractor
NOW ONLY **\$1425***

B-165 Tractor Features:
• 16 H.P. Briggs & Stratton twin cylinder engine
• 5-speed heavy-duty tilling transaxle
• attachment lift
• safety interlock system
• sealed beam headlights

POPULAR ATTACHMENTS
Mowers
Full-floating, anti-scalp mower attachments 37" 42" side discharge 36" or 42" rear discharge models
Grass Bagger
6 cu. ft. capacity rear grass bagging attachment
Blade
42" Snow/Dozer Blade attachment
Snowthrower
37" PTO-driven snowthrower attachment
Tiller
30" PTO-driven tiller attachment

Wheel Horse quality tractors since 1946

Financing Available
SALE ENDS 5/12/82
For sales and service see

Terrific trade-in values on your old equipment!

*Tractor only. Attachments, freight and dealer prep extra.

Unit illustrated with Wheel Horse 42" power attachment

GO **GAMBLES**
110 N. Main, Chelsea 475-1372

Wheel Horse
Distributed by Wheel Horse Sales, Inc., South Bend, IN

Mother's Day Sale

\$100.00 INSTANT REBATE

WHEN YOU BUY AN **Amana TOUCHMATIC II™**
Radarange® MICROWAVE OVEN

Mfg. Sugg. List \$599.00
Amana Rebate . . . 50.00
Heydlauff's Rebate 50.00

You Pay Only **\$499.00**

TOP-OF-THE-LINE MODEL RR-10-A

700 watts cooking power — cooks most foods with 50% to 75% less energy than a conventional electric range!

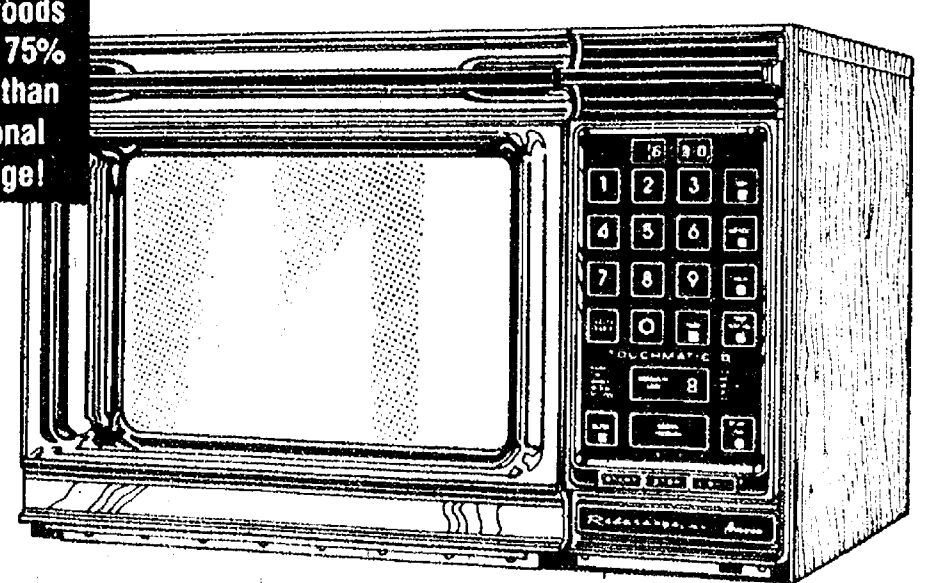

- Cooks by time or cooks to temperature. Even holds at temperature to tenderize economy cuts of meat!
- Exclusive ROTAWAVE™ Cooking System. A rotating shower of power that cooks more evenly and cooks most foods faster than ever before! (Most foods require no turning.)
- A wide range of Cookmatic™ power levels.
- Advanced memory. Remembers an amazing combination of defrosting and cooking programs. Even remembers the time of day and the exact time you want it to start cooking.
- Separate kitchen timer.
- Stainless steel interior.

Amana Radarange® MICROWAVE OVEN

A real value. Three Cookmatic power levels let you match cooking speed to your food. And it's loaded with features.

SPECIAL OFFER

With any Radarange Microwave Oven purchased for Mother's Day
FREE REGISTRATION for microwave cooking school to be scheduled soon in Chelsea.

TERMS AVAILABLE

ONLY **\$329.95**

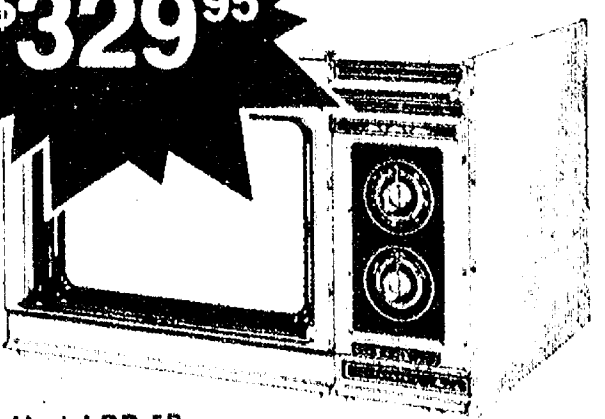

Model RR-5B



HEYDLAUFF'S

113 N. Main St., Chelsea Phone 475-1221