

QUOTE

"The truth that survives simply the lie that is pleasantest to believe."
—H. L. Mencken.

The Chelsea Standard

25¢
per copy

ONE HUNDRED-TWELFTH YEAR—No. 45

CHELSEA, MICHIGAN, TUESDAY, APRIL 13, 1982

16 Pages This Week



PETER COTTONTAIL PLUS: 120 dozen eggs and 300 participants later, winners of the Jaycee-sponsored Easter egg hunt, held in chilly weather Saturday, April 10 on the snow-covered Chelsea High school athletic field, lined up for a quick snapshot. Among the winning group is, front row, left to right, Peter Cottontail,

Jason Phelps, April Woods, kindergartner Scott Peterson, preschooler Laura Ann Roskowski; back row, left to right, chairman Harold Allen, first graders Tammi White and Tom Poulter, and second graders Connie Lonskey and David Sayer.

Spring Trash Pick-Up Set For Monday

Spring cleaners and chronic junk collectors beware! The 16th annual Village of Chelsea spring rubbish pick-up will begin Monday, April 19 at 7 a.m. sharp.

Tune up your muscles now for the "anything you can carry" day when employees of the Public Works department begin combing the curbs for everything

you've been promising to throw away for years.

So clean out those drawers, check the closets, garage and basement for things that you'd do better without. Anything that is capable of being carried to the curb, ranging from broken furniture to dead or dying house plants, will be carted off by village workers.

Chelsea Craft Co. Opening Monday

The Chelsea Craft Company will open for business on Monday, April 19. The shop, which will specialize in needlepoint, crewel, counted cross stitch and macrame, is the product of a long-time hobby of Lorraine Perkins, director of pharmacy at Chelsea Community Hospital, who, according to husband, David Perkins, is very accomplished in her needlepoint and other craft endeavors.

The Perkinses came to Chelsea about five years ago, Lorraine as hospital pharmacist and Dave as part-owner of Chelsea Pharmacy. Still, it was not until Jerry Ashby moved from the former State Farm insurance office to his new location that the idea of turning a hobby into a money-making venture became reality.

Like Ashby, the Perkinses express the thought that the future of Chelsea will be determined by a vital downtown area and, when the opportunity to rent the space came up in March, they jumped at the chance. According to Dave, the location is excellent and very few downtown localities are ever available.

Since coming up with the idea, the Perkinses have hired two

employees with considerable expertise in needlecraft. Marcie Doan will operate the store on a day-to-day basis while Barbara Branch will be there part-time as well. Lorraine will work on Saturdays and will teach craft classes while Dave will help with the behind-the-scenes bookkeeping and ordering of merchandise.

According to Dave, high quality merchandise will be available and discounts will be given on all items purchased. A greater price reduction will be given on higher ticket items while smaller discounts will be offered with less expensive items.

The Perkinses explain that their merchandise will be competitive in price if not less expensive than most. Also, kits will be made up by the employees, including the necessary materials for a specific piece of work. It is anticipated that sometime in the not-too-distant future, a catalog will be compiled and that the Chelsea Craft Company will become a mail order retail outlet as well.

Window displays are planned and to create a cozy, warm atmosphere within the shop, items will be displayed on or in combination with antique furniture.

Kindergarten Round-Up Set for May 4

The annual Kindergarten Round-Up for parents is scheduled for Tuesday, May 4 at South Elementary school.

Enrollment and other pertinent information regarding children entering school for the first time will take place. Parents are asked to bring a birth certificate from the clerk's office in the county of their child's birth.

Registration will begin at 6:30 p.m. A short program will follow and continue until 8 p.m.

Persons unable to attend may call the South school office after the May 4 Round-Up to register. The phone number is 475-9131, ext. 65.

Bulldog Baseball Team Will (Hopefully) Open Spring Season Today

Chelsea's varsity baseball team will kick off their season today, April 13, facing Brooklyn Columbia Central in a non-conference game. This comes after the first game of the season, scheduled for Tuesday, March 30, was rained out.

According to Coach Wayne Welton, this year's squad features 12 returning ballplayers with considerable experience. Veteran seniors on the team are tri-captains John Welton, Ross Murphy and John Preston, Craig Olmsted, Mike Bareis, Steve Grau, Mike Gipson, Sam Coomes, Bob Trevino, Gary Van Meer and Tim Whitesall. Chelsea's other returning player is junior Rod Robeson.

Five rookies join this year's baseball team as well. They are juniors Ken Nadeau, Doug Pagliarini, Tom Headrick, Mike Neibauer and Matt Villemure, combining with veteran players to make up an unusually large 17-player squad for the 1982 high school baseball season.

Welton explains that this

season's schedule is as difficult as ever in terms of competition. Included among the opposition are three class A schools that Chelsea has never taken on. They are Brighton, Ann Arbor Huron and Ann Arbor Pioneer High schools.

In terms of the Southeastern Conference, traditionally a fine baseball league, four teams—Chelsea, Dexter, Tecumseh and Saline—have a shot at and will fight for the league crown.

Taking their places on the pitcher's mound will be John Welton and Steve Grau, who will trade gloves during the season. Also having possible pitching opportunities are juniors Nadeau, Pagliarini and Headrick.

Returning to the catcher's position will be Rod Robeson who will be backed up by Coomes and Whitesall.

At first base, Mike Bareis will return, providing the necessary talent and leadership while, Ross Murphy, who had a fine season as a junior, will take his place at sec-

ond. Several players will have the opportunity to man third base, including centerfielder John Preston, Gary Van Meer, Doug Pagliarini and Tom Headrick.

When not pitching, John Welton will play shortstop, backed up by Trevino and Villemure, displaying versatility and capable of playing anywhere in the infield.

In left field, Coomes and Neibauer will be positioned while centerfield will be manned by Craig Olmsted. Right field will be Mike Gipson's territory.

With practice getting underway March 1, Chelsea's Bulldogs display a great deal of versatility and maneuverability this season. Great depth, team speed and hitting abilities characterize this year's roster. Considered Chelsea's only weakness, the pitching staff has not as yet peaked and displayed any tremendous power. Nevertheless, if the team is able to bear down in pitching and playing defensively, the 1982 Bulldogs could have a fine season and be as competitive as ever.

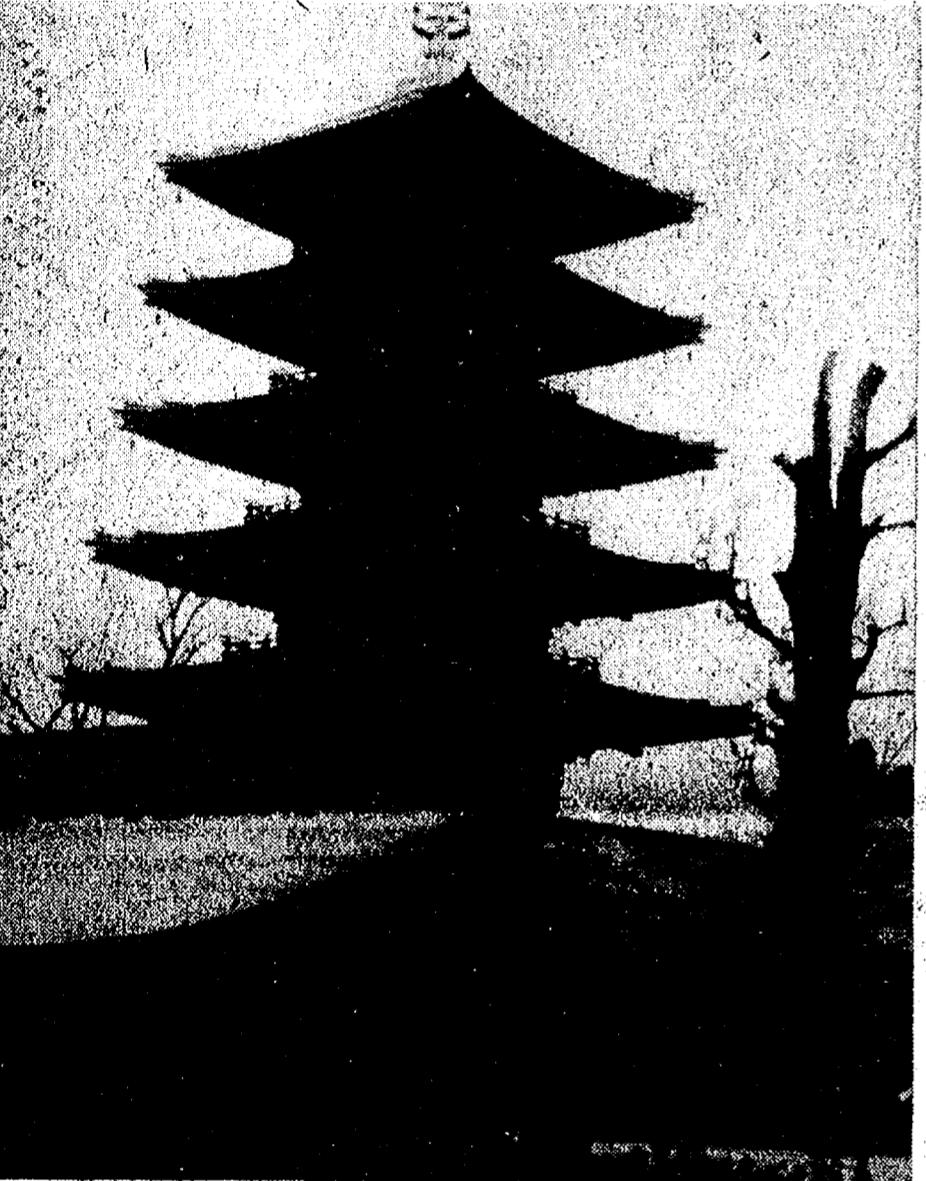

UNUSUAL ORIENTAL BEAUTY is evidenced by this Buddhist temple located in Tokyo. The photograph was taken during Dennis Petsch's recent missionary trip to Japan.

Dennis Petsch Finds Japan 'Very Different'

"Japan sure is a different place," explains Dennis Petsch after spending two months there as a missionary under The Evangelical Alliance Mission (T.E.A.M.).

The language is difficult, materials are expensive and there are no street signs in English. But, most important, the Japanese are very friendly.

Petsch went to Japan to teach English to the Japanese and also to work on several construction projects. When he arrived in Tokyo on Jan. 11, he was filled in on all the details of his job and, the next day, he was transferred to Karvizawa Christian Center (KCC) in Karvizawa, approximately three and one-half hours northwest of Tokyo.

There, he met with his host family, Mark and Jan Chandler, full-time missionaries for T.E.A.M. KCC is a Christian

camp for the Japanese churches to use as a retreat center and the T.E.A.M. members' work was to fix the center up to prepare it for the summer and to assure its status as a year-round camp.

Expected to take nearly five weeks, Mark and Dennis completed their job in nine days. Thereafter, they converted an old house into a coffee house for the summer business. Karvizawa is a summer resort town located high in the mountains. With a winter population of 15,000, nearly 250,000 people come to Karvizawa in the summer to get away from the typical hot, humid Japanese weather.

The purpose of the KCC coffee house would be to provide a cup of coffee and some food at a minimal price while other coffee shops in the vicinity typically charge between \$1 and \$50 for a

(Continued on page six)

Waterloo Natural History Assoc. Named Top Group By Michigan Audubon Society

The Waterloo Natural History Association was named this year's outstanding government or non-profit organization for environmental achievement by the Michigan Audubon Society. Emilie Polens and Carol Strahler, co-directors of the Waterloo Nature Center, were presented the award at the Michigan Audubon annual convention in Grand Rapids on April

Strahler and Polens were cited for having formed the non-profit Waterloo Natural History Association in order to operate the Nature Center which was be-

ing closed by the Michigan Department of Natural Resources because of the state's severe economic situation. These two women, both formerly associated with the Nature Center as naturalists, gathered up a group of volunteers to act as naturalists, grounds keepers, maintenance workers and a board of directors. They raised enough money to keep the Center's bills paid, and even managed time to develop new programs and environmental displays.

In accepting the award, the Center's co-directors expressed

thanks to all who have assisted in keeping the Center going and said that this recognition from an organization such as Michigan Audubon had buoyed their spirits and confirmed their feelings that their efforts were worth their personal sacrifices.

The Waterloo Nature Center has recently announced its 1982 spring schedule, and it reflects an increasingly active program for area school children and the general public. Call co-directors Emilie Polens or Carol Strahler at the Center at 475-8069 for information on programs or to join in as a member or volunteer.



SECRETARY OF THE YEAR: Joyce Scott, secretary to R. A. (Gus) Steger, Chelsea CPA, has been named 1982 Secretary of the Year by the Huron Valley Chapter of Professional Secretaries International, an organization which she heads.

Annually, each chapter of the 40-year-old professional association selects one of its members for the award, which is based on secretarial experience, education, service in PSI and public speaking ability.

Joyce Scott Named Secretary of Year

Joyce A. Scott has been named Secretary of the Year by the Huron Valley Chapter of Professional Secretaries International. She is secretary to R. A. (Gus) Steger, CPA, owner of R. A. Steger & Co., located on S. Main St.

Annually, each PSI Chapter selects one of its members for this award. Selection is based on secretarial experience, education, service in PSI and public speaking ability.

Since joining the Huron Valley Chapter in 1975, Joyce has served as treasurer, vice-president, president-elect and is currently serving as president. She has chaired the chapter program

committee, telephone committee and CPS/education committee. Joyce also served as chairman of the Michigan division Secretary of the Year event. She served as a member of the panel, "It's OK to be a Secretary," with the University of Michigan Continuing Education for Women.

Joyce lives in Manchester with her husband Richard and son David. She graduated from Manchester High school and is currently one of the Trustees of the Alumni Association. She is working toward a Certified Professional Secretary (CPS) rating at Washtenaw Community College. Professional Secretaries International (formerly National

Secretaries Association) is a non-profit, professional association uniting its members for the purpose of upgrading the standards of secretarial performance by means of continuing education program. Founded in 1942, PSI today has more than 800 chapters in the United States and Canada.

Home Burglarized

Washtenaw County Sheriff's Department reports that a home located in Sylvan township, one mile north of Chelsea, was burglarized sometime last week. Taken during the break-in were a television set, a 30-30 calibre Winchester and a .22 calibre semi-automatic rifle.



Published every Tuesday at 300 N. Main Street, Chelsea Mich. 48118, and second class postage paid at Chelsea, Mich. under the Act of March 3, 1879. Postmaster: Send address changes to The Chelsea Standard, 300 N. Main St., Chelsea, Mich. 48118.

Subscription Rates (Payable in Advance)

In Michigan:	Outside Michigan:
One year in advance\$8.00	One year in advance\$10.50
Six months\$4.50	Six months\$6.00
Single copies mailed\$.50	Single copies mailed\$.75

MEMBER
NATIONAL NEWSPAPER
Association - Founded 1888

National Advertising Representative:
MICHIGAN NEWSPAPERS, INC.
827 N. Washington Ave.
Lansing, Mich. 48906

JUST REMINISCING

Items taken from the files of The Chelsea Standard

4 Years Ago . . .

Thursday, April 20, 1978—

In addition to choosing two new school board members in the June 12 Chelsea School District election, voters will be asked to allow the board to place a one-half mill levy for five years for maintenance, repair and improvements of school facilities.

A reception and testimonial dinner to honor Superintendent Charles Cameron for his 41 years of service to the community will be held at Chelsea High school, Saturday evening, June 3.

May 19 has been designated as Poppy Day by the Chelsea Village Council.

Transportation to the second annual Stroh Party benefit for Spaulding for Children, April 27, has been arranged by Pat Merkel, Robert Daniels and Earl Heller, who have chartered a Greyhound bus.

Congressman Bob Carr today announced the appointment of Gary A. Packard, Jr., to the United States Air Force Academy in Colorado Springs, Colo.

14 Years Ago . . .

Thursday, April 18, 1968—

Grass fires continue to be a problem for the Chelsea Fire Department with eight calls received for such fires last week.

The Rev. Fr. Francis Maliszewski, who had been pastor of St. Mary Catholic church for the past seven years prior to his new assignment March 6 as pastor of St. Peter and Paul Catholic church, Detroit, will return to Chelsea Sunday, April 21 to attend a farewell get-together being held in his honor.

Construction on a new home for Sprague Buick-Olds and Opel, Inc., will probably begin in the next few weeks, according to Graham Sprague, owner. Address of the proposed building will be 1500 S. Main St., on the Schumm property.

James Hoffmeyer, seventh and eighth grade science teacher at the Chelsea Junior High school, will

again attend an eight-week summer session, beginning June 17, at Oregon State University, Corvallis, Ore., under a National Science Foundation stipend.

Gerald G. Hicks, associate director of the Michigan Department of Social Services, will be the keynote speaker at the Spaulding for Children Community Kick-Off Dinner to be held Friday, April 26 at St. Paul United Church of Christ. At this time he will formally present Spaulding for Children with its state license.

24 Years Ago . . .

Thursday, April 17, 1958—

From Sunday morning through Tuesday evening the Chelsea Fire Department responded to five calls, four of them being grass fires.

A pure white robin was seen Tuesday afternoon at the corner of Congdon and South Sts. Wesley Morrison saw the albino robin as he drove by the intersection.

Next week, Monday, Tuesday and Wednesday, the Washtenaw County Road Commission will hold public hearings on the US-12 relocation from Ann Arbor west to the Jackson county line.

Listed among five state trunk-line construction jobs on which low bidders will be determined by the State Highway Department May 7 is the 5.6 miles of relocated M-92 north of Chelsea which is to be black-topped.

William L. Scheel, Salem township supervisor, was re-elected chairman of the Washtenaw County Board of Supervisors at the April meeting of the board Tuesday.

34 Years Ago . . .

Thursday, April 15, 1948—

Mr. and Mrs. George Webb of North Lake, celebrated their 55th wedding anniversary with a family dinner at their home, provided and arranged for by their children, Mrs. Fred Janke of South Lyon, Dr. Harmond Webb of Detroit, and Mrs. Lyle Engel of Dexter, all of whom with their families, were present. Another son, Dr. Raymond Webb, of Hollywood, Calif. could not be present.

The usual business in regard to replies to correspondence and the sending of delegates was transacted at Monday night's regular meeting of the Chelsea High school PTA, and was followed by the election of officers for the coming year. This resulted in the election of Mrs. H. T. Moore, president; Mrs. George Barlow, vice-president; Mrs. P. G. Schable, secretary; and Mrs. Norman Eisemann, treasurer.

Subscribe today to The Standard.

★ MICHIGAN MIRROR ★

By Warren M. Hoyt, Secretary, Michigan Press Association

Legislative Discussions Begin On Interest Rates

Behind-the-scenes discussions on a package of bills that would allow increased ceilings on consumer loan interest rates are continuing in the Legislature.

Rep. James Defebaugh (R-Birmingham), sponsor of the bills, said whatever the discussions produce, there will almost certainly be a "floating" maximum rate on interest ceilings.

Legislation pending before the House of Representatives raising the various interest rate ceilings to 6-8 percent above the floating rate on 28-week treasury notes appears stalled until after the negotiations are completed.

Defebaugh, however, said he would not support a package that puts a float below the level set by the current package—6 percent above the treasury bill coupon yield rate.

Opposition is coming from Democratic members, through the United Auto Workers lobby, who contend the 6 percent float is too high for consumers.

The discussions are between officials of Governor William G. Milliken's office, the office of the House Speaker Bobby Crim

(D-Davison), labor groups and lending organizations.

Discussions began when it became apparent the bills would not pass the House after they were reported by the Corporations and Finance Committee.

Defebaugh said further negotiations are preferable to putting the bills up for an almost certain defeat.

Under the bills, the ceiling of loans such as auto loans could "float" no higher than 25 percent, the criminal usury level, while a secondary ceiling of 15 percent would also be in place.

Defebaugh said eliminating the secondary ceiling could be negotiable if the criminal usury were also eliminated.

Under the package, the maximum rates on second mortgages would go from 15 to 21 percent and bank credit cards would be increased from 18 to 21 percent.

While admitting that continuous delays on passing a package will make it more difficult to pass with elections upcoming, Defebaugh said the issue would not go away.

A number of statutory sunset dates are coming up soon. The 11 percent on land contracts will

revert to 7 percent on July 1 and the 16.5 percent maximum on auto loans will drop back to 12.83 percent in December.

Those sunsets will keep the issue before the Legislature, he said, as will the threat of businesses leaving the state because they are unwilling to operate under the current interest limits.

Child Abuse Trust Fund Proposed

A child abuse trust fund paid for by an income tax refund check-off and maintained by the Department of Treasury, has been proposed by Rep. Debbie Stabenow (D-Lansing).

Under the system, half the funds raised by the check-off system would be for child abuse prevention programs at the local level if matched by local funds.

The other half will be invested by the department and once \$20 million is raised, the income tax check-off would be eliminated and programs funded by interest earnings.

The trust fund would be administered by the state child abuse and neglect prevention board which would be comprised of 14 members representing various professions and the heads of the Departments of Education, Social Services, Public Health, Mental Health and State Police.

Such funds already exist in Kansas and Washington.

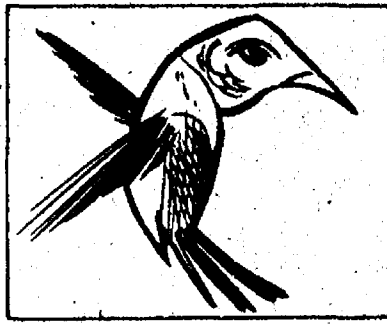

A hummingbird can fly backwards, and even straight up and down.



NORTH SCHOOL HEALTH FAIR: In a health fair, sponsored by the Chelsea High school Health Careers class taught by Judy Oake, North school youngsters were given the opportunity to participate in and learn about seven different health areas last month. Above, left to right, Joseph Cesarz, Danny Bufford and Amy Feldkamp, students in Mrs. Rossi's first grade class, appear thrilled by the sound of their own heartbeats.

Black Sheep Tavern Files for Bankruptcy

A Chapter XI petition, asking for protection from creditors, was filed in Detroit federal court Thursday, April 1 by Black Sheep Tavern owners, Christopher D. and Tim Hoover.

Under Chapter XI of the Federal Bankruptcy Act, firms are protected from creditors seeking payment while re-organization of the firm is being undertaken. The first meeting of Black Sheep Tavern creditors

will be held Wednesday, April 14.

The Black Sheep Theater, adjacent to the tavern, is not affected by the petition and it is anticipated that the Manchester eatery will be able to re-organize and straighten out its financial problems swiftly.

Please Notify Us of Any Change in Address



KITCHEN REMODELING

★ We at Dutch Country are kitchen remodeling specialists.

★ Expert installation available.

★ Free design layout service.

★ Featuring: HAND CRAFTED AMISH CABINETS.

★ Custom Quality Cabinetry by Fieldstone.

★ Jenn-Air Appliances ★ Delta Faucets ★ Elkay & Kohler Sinks.

VISIT OUR SHOWROOM

DUTCH COUNTRY KITCHENS

146 E. Main 428-7292 Manchester

DENNIS M. McDONALD, C.P.A.

Accounting and Tax Practice

Chelsea

Ph. 475-3228

WEATHER

Forecast . . .

Tuesday through Thursday, Chance of showers Tuesday, and partly cloudy Wednesday and Thursday. Highs in the 50s all three days and lows near 40.

	Max.	Min.	Precip.
Tuesday, Apr. 6	29	13	4.03
Wednesday, Apr. 7	34	11	0.00
Thursday, Apr. 8	37	12	0.00
Friday, Apr. 9	42	26	Trace
Saturday, Apr. 10	39	24	1.03
Sunday, Apr. 11	41	30	0.00
Monday, Apr. 12	56	31	0.00

DRAINS and SEWERS
CLEANED ELECTRICALLYSINKS
SUMPS
TOILETSFLOOR
DRAINS

PROMPT SERVICE

MAIN
LINESSTORM
SEWERSSEPTIC TANKS-Cleaned, Installed, Repaired
DRAINFIELD & OTHER EXCAVATING

•RESIDENTIAL •COMMERCIAL •INDUSTRIAL

BOLLINGER SANITATION SERVICE
PHONE (313) 475-2097

CHELSEA ATHLETIC BOOSTERS CLUB
3rd ANNUALMILLIONAIRES
PARTY

Saturday, April 24, 1982
8:00 to 1:00

Chelsea Fairgrounds

• Food • Beer • Wine • Soft Drinks

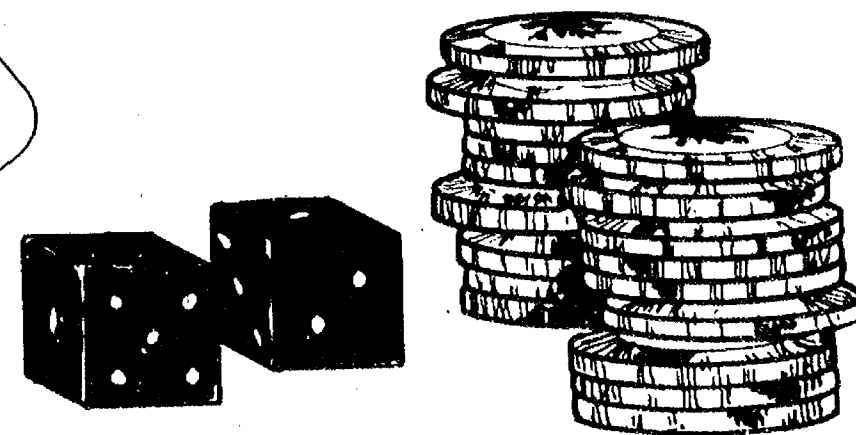

Admission: \$5 per Person
(Includes \$1,000,000 worth of chips)

TICKETS AVAILABLE AT THE DOOR

—ADVANCE SALES—

• CHELSEA PHARMACY • VILLAGE BAKERY

Don't miss this fun-filled night!

ABWA Members To Host Employees At Boss Night

On Tuesday, April 27 Chelsea Chapter of the American Business Women's Association will hold its annual Associate/Boss Night at the Neptune restaurant. Chairperson for the event is Nancy Morgan.

The Associate/Boss Night is designed to honor the employers of ABWA members. Judge Ross Campbell, circuit judge, will speak on "Crisis in the Michigan Justice System."

One goal of ABWA is to encourage better employer-employee relations by helping business women to increase their efficiency and business skills. ABWA promotes the professional, educational, cultural and social advancement of business women.

The Association currently has more than 105,000 members nationally. As an educational association, the awarding of scholarships is one of ABWA's programs. ABWA's 2,000 chapters awarded more than \$1,300,000 in scholarships this past year. An additional \$2,000,000 in scholarships was awarded from ABWA's national scholarship fund.

Officers of the Chelsea Chapter are Judy Moisan, president; Maxine Kushnau, vice-president; Lena Behnke, corresponding secretary; Cindy Barr, recording secretary; and Nancy Morgan, treasurer.

Telephone your club news to 475-1371

CAROL'S CUTS

40 CHESTNUT

Monday, Wednesday and Friday
475-7094

Appts. Only
9:30 a.m. - 3:00 p.m.



FENTON-JAHNKE: Mr. and Mrs. Robert Fenton of Chelsea have announced the engagement of their daughter, Robin Jean, to Louis J. Jahnke, son of Mr. and Mrs. Jerome Jahnke, also of Chelsea. The bride-elect is a graduate of Eisenhower High School, Utica, and is completing her nursing degree at Eastern Michigan University. Her fiancé is a graduate of Chelsea High School and is employed by R & B Machine Tool Co., of Saline. The couple is planning an Aug. 27 wedding.

Welcome Home Given Friday For Fred White

A welcome home reception was held Friday, April 2 for Fred White, returning to his Waterloo area home from a temporary IBM job transfer in North Carolina. His wife and hostess, Becky, greeted her guests in a red and white checked blouse and blue jeans.

Welcoming Mr. White home were his friends Mr. and Mrs. Sid Welch, Mr. and Mrs. Robert Oatzman, Mr. and Mrs. Olson, Mr. and Mrs. Donald Thibadon, Mrs. Marie Byers, Andrea Harrison, John Outhwaite, Michael Lawrence and Mr. and Mrs. Gary Bice.

Chinese cocktails were served and Diane Bice poured.

Nancy Heller Chosen for CMU Honor Societies

Nancy Heller, a Central Michigan University freshman and daughter of Elise and Robert Heller, was inducted into the CMU Chapters of Alpha Lambda

Delta and Phi Eta Sigma, national scholastic honor societies. Ceremonies were held Monday, April 12 at CMU.

Alpha Lambda Delta and Phi Eta Sigma membership acknowledges high scholastic achievement during the freshman year in college. All

freshmen who attain a minimum 3.5 grade point average are eligible to join the honor societies.

Applications Sought For Manchester's Summer Art Fair

The Manchester Art Guild invites Dexter and Chelsea area artists and craftsmen to participate in its fifth art fair, this year co-sponsored by the Manchester Community Fair. Applications for exhibitorship are now available.

The Manchester Art Fair will be held on Saturday, Aug. 21, the last day of the Manchester Community Fair. It will be located adjacent to and outside the main admission gates on the Middle School grounds. A multi-media advertising campaign is planned, as well as inclusion in Community Fair publicity. It has been published by the Michigan Council for the Arts in their calendar titled, "Arts, Crafts, Fairs, and Festivals."

In past years, visitors have enjoyed the variety and quality of the fair. Several educational demonstrations of the fine arts and heritage crafts will be presented this year, as in the past.

Work will be juried by slides. Only original art and handcrafted items will be accepted.

For more information or to request an application, contact Jo at 428-8798, Maureen at 428-9286, or Bonnie at (517) 456-7569.

Sheryl Kiel Elected to Hillsdale Honor Society

At the Hillsdale College Spring Honors Assembly held recently, Sheryl Kiel, daughter of Mr. and Mrs. Stanley Kiel of 6000 Stoffer Rd., was elected into membership of Epsilon Delta Alpha, a local honorary society organized for the purpose of encouraging outstanding scholastic achievement.

To be eligible, a student must have attained a grade-point average of 3.5 or better in a minimum of 40 semester hours of

work in courses credited towards a bachelor of arts or a bachelor of science degree.



Easy opening for clams and oysters. Wash in cold water and store in a plastic bag in the freezer for an hour.

Senior Citizen Nutrition Program MENU and ACTIVITIES

Week of April 13 - 20

Tuesday—Salisbury steak, succotash, spinach salad, rye bread with butter, tapioca pudding. Creative expression.

Wednesday—Cheese fondue,

broccoli, carrot and raisin salad, muffin with butter, fruit cup. Music appreciation class.

Thursday—Cornflake crumb chicken, mashed sweet potatoes, tossed salad, roll and butter, birthday cake. Senior fitness.

Friday—Roast pork with gravy, baked potato, brussel sprouts, rye bread with butter, peaches. Cards.

Monday—Vegetable beef soup, hot cheese sandwich, apple juice, rice pudding. Bingo.

Tuesday—Pork chow mein, green beans, pear-line Jell-O, roll and butter, cookie. Creative expression.



There's a whole new world out there... SOUNDINGS can help you make the move.

TARGET: Jobs for Women

a job placement program for displaced homemakers

WHO? If you have been a homemaker for 10 years... have no young children at home... are now separated, widowed, divorced, or have a spouse unable to work.

WHAT? A five-week program... to sharpen your job skills... to place you in a job... to develop a job for you... to lead to job training.

WHEN? Five-week courses... Mondays and Wednesdays from 9:30 to 3:00... Soundings meeting room... Bach School, West Jefferson at Fifth Street, Ann Arbor.

CALL 665-2606 FOR INFORMATION
Moderate fee, adjusted to individual income



A CENTER FOR WOMEN IN THEIR MIDDLE YEARS, 665-2606
We are an Equal Opportunity organization.

Good Things Growing in Michigan

By Margaret McCall

Good things are growing in Michigan and agriculture is our state's leading growth industry! While final figures are not yet available, preliminary estimates indicate agriculture was worth more than three billion dollars again in 1981. With addition of the costs of processing, transportation and marketing services, total cumulative value to Michigan's economy is estimated to be more than 16 billion dollars.

According to the Michigan Department of Agriculture, our state leads the nation in five crops—dry edible beans, blueberries, red tart cherries, pickling cucumbers and Eastern soft white winter wheat—and ranks fifth or higher in a total of 19.

Wherever you live in our state, MDA inspectors are busy checking grocery stores, processing plants, bakeries, warehouses and soft drink bottling plants to be sure the food and beverages you buy are pure, safe and wholesome.

In addition, weights and measures, from grocers' scales to gas pumps, are routinely inspected to determine accuracy.

Michigan has the strictest committed (ground) meat laws in the nation and it's the responsibility of MDA food inspectors to assure consumers are offered only pure, wholesome ground meat products.

Our state was the first in the nation to adopt Grade A fluid milk laws. MDA inspectors continually check farms and dairy processing plants to insure safe, wholesome dairy products.

For further information concerning our state's more than 50 commercial crops, write for the free brochure "Fun Facts About Michigan Foods," available after April 15 from MDA's Communications office, P.O. Box 30017, Lansing 48909.

Easter Guests

Easter week-end guests at the home of Mr. and Mrs. Floyd E. Gentner, Jackson St., were Mr. and Mrs. Duane L. Gentner and son, Christopher, of Aurora, Colo., Mr. and Mrs. Ronald F. Gentner of Stockbridge, Mr. and Mrs. Terry D. Gentner and daughter, Jennifer, of Chelsea, Tracy Gentner of Chelsea, Robert Abdon, Marie Abdon and Elnora Wright, all of Chelsea.

Taking advantage of the Easter holiday, Christopher Gentner took part in the annual Jaycee-sponsored Easter egg hunt Saturday.

Extended Office Hours Scheduled By Local Doctor

Dr. Steven Yarows, a specialist in Internal Medicine at Chelsea Community Hospital, will begin new evening hours on Thursdays for his patients.

Beginning April 15, Dr. Yarows' office will be open Thursdays from 8:30 a.m. to 8 p.m.

Regular hours for Monday, Tuesday, Wednesday and Friday are 8:30 a.m. to 5 p.m.

Commenting on the new hours, Dr. Yarows said, "Since beginning my Chelsea practice in October 1981, I have been aware that regular office hours are not convenient for everyone. Frequently, a patient must lose valuable work time in order to make an office visit. By seeing patients on Thursday evenings, I hope it will be more convenient

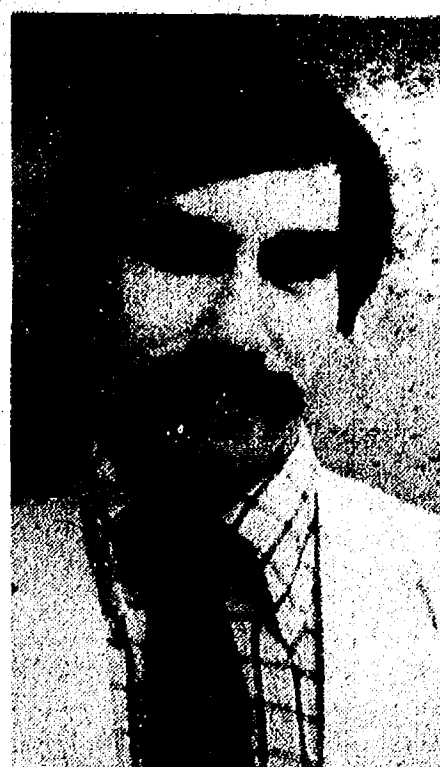

DR. STEVEN YAROWS

for some of my patients." Internal medicine is the complete non-surgical care of adults and adolescents.

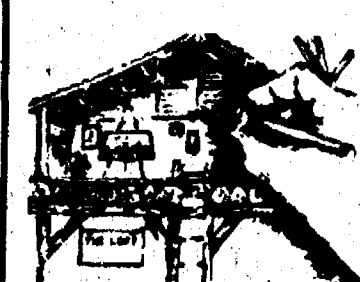

LIMITED EDITION PRINTS

Solberg • Bateman • Foote • Calle
Wysocki • Parnell • McClung
and others

CUSTOM FRAMING

THE LOFT FRAME and ART GALLERY

Mon.-Thurs. 10-5:30, Fri. 10-8, Sat. 9-4

107 1/2 S. Main CHELSEA 475-2726

CHELSEA CHAPTER

AMERICAN BUSINESSWOMEN'S ASSOCIATION

PRESENTS

SPRING SALAD LUNCHEON & BRIDAL FASHIONS

Saturday, April 24 - 1 p.m.

CHELSEA HIGH SCHOOL CAFETERIA

Advance Tickets: ABWA Members or 475-7545



—presents a seminar for women—

Managing Multiple Roles

"the balancing act"

April 24, 1982

Chelsea High School

Registration:
Community Ed., 475-9830
Lorise Hubal, 475-8260

MICHAEL W. BUSH

CERTIFIED PUBLIC ACCOUNTANT

6790 Dexter-Townhall Rd., Dexter

Ph. 426-4556

INCOME TAXES and BOOKKEEPING

★ INDIVIDUALS
★ PARTNERSHIPS
★ CORPORATIONS

★ SUB - "S"
★ FARMERS

HOURS: Monday, Wednesday Friday, after 4:00 p.m.
Tuesday, Thursday, after 1:00 p.m.
Saturday appointments available.

Tell Them You Read It In The Standard

When you demand perfection in yourself, Lady Seiko is your watch.



Seiko Quartz accuracy is world-famous, and rightly so. Seiko looks at timekeeping with a jeweler's eye, creating a collection of slim, elegant watches prized as pretty bracelets. Select from gold-tone and stainless steel styles in a variety of dial treatments. Your every expectation will be met in Seiko Quartz.

Winans Jewelry

You get the best of Seiko only where you see this sign

SEIKO

ALEXANDER

A FREE WHAT?!

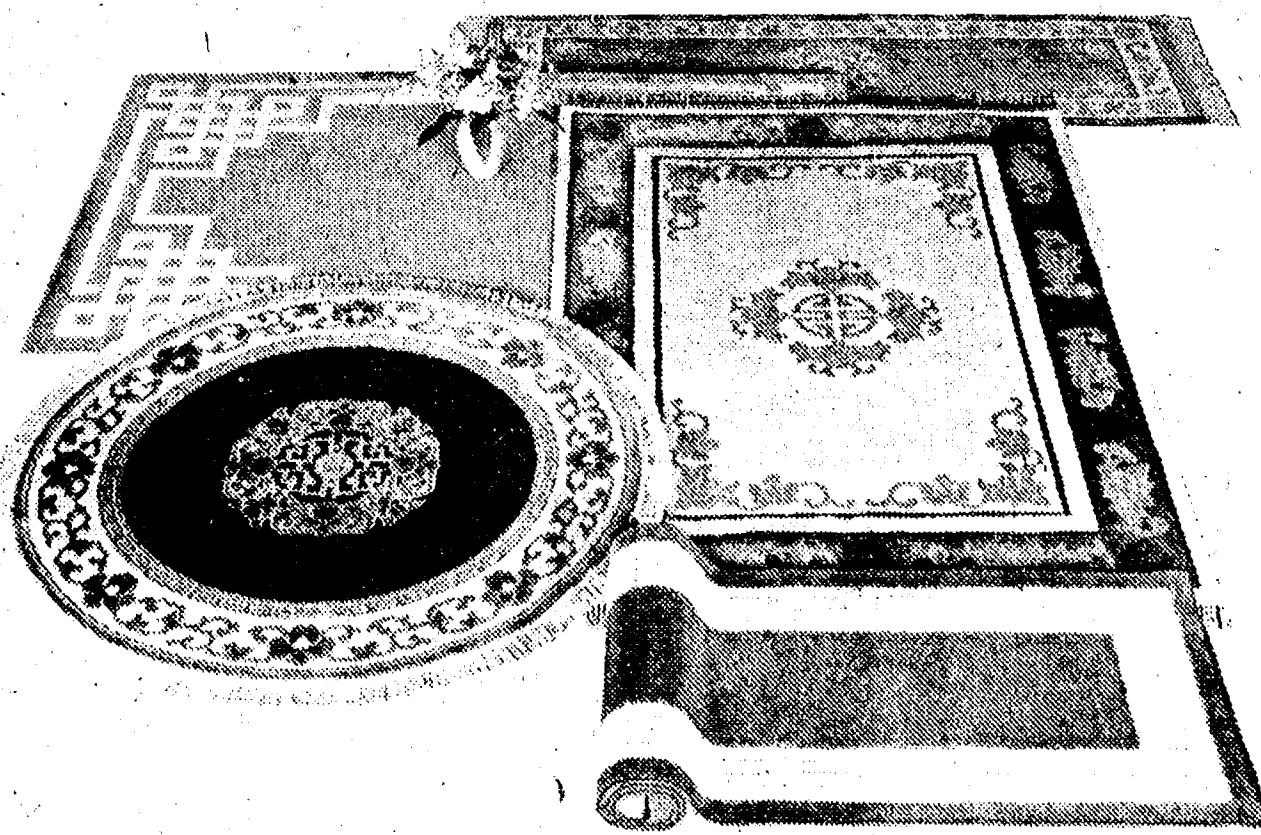

Choose a valuable area rug free when you purchase 50 sq. yds. or more of new Milliken Place wall-to-wall carpet.

That's right! When you buy a minimum of 50 sq. yds. or more of our new Milliken Place carpet, you get a valuable Milliken custom-carved area rug free! Select from rounds, runners—even our generous 6' x 9' rectangulars—in the pattern and color of your choice. Or if you buy less than 50 sq. yds., but at least 25 sq. yds. of Milliken Place carpet, choose any 4' x 6' Milliken custom-carved area rug. Again, yours free! Limit one area rug per customer.

This limited time offer is our way of welcoming you to Milliken Place, America's most exciting new collection of fine carpets. So if you've been thinking about carpeting your home, come in today and see all the beautiful Milliken Place colors. And find out how easy it is to get a valuable Milliken area rug... free! But hurry, this offer ends soon.

The most prestigious address in floor covering.

Markel

FURNITURE AND CARPETS

Main St. in Chelsea

PHONE 475-8621

OPEN SUNDAYS, 1 to 5

March Police Report Lists Increased Activity

Chelsea Police Department made a total of 213 radio runs last month, involving 29 suspicious vehicles, seven incidents of malicious destruction of property, one stray horse and one instance of indecent exposure.

A total of 10 arrests were made in March, including two felony apprehensions, one misdemeanor, five warrant arrests and two juvenile apprehensions. Types of arrests included the apprehension of two escapees from Cassidy Lake Technical school, a misdemeanor arrest for indecent exposure and a felony arrest for breaking and entering.

Twenty case reports were written as compared to 21 during the month of February. Types of case reports included 10 cases of larceny, six cases of malicious destruction of property, one report of obscene telephone calls, one found property, one assault and battery and one family-related flight.

Fifteen accident reports were

made during March while a total of 27 were written up in February. A total of 64 traffic violations were issued last month while 41 were issued during the preceding month. Also, a slight increase in parking citations is evidenced as 148 were written in March while 130 were issued in February.

Five hundred and twelve property checks were made during March while 364 were carried out in February. The Chelsea Police Department assisted Washtenaw County Sheriff's Department on a total of four occasions during March, the same number as during February. Types of runs included three injured persons and one instance of a man with a knife (assisting the Manchester Police Department).

A total of 7,756 miles were traveled in Chelsea's two police cars last month while 5,492 were driven in February. Chelsea's auxiliary forces worked a total of 47.5 hours during March.

EMU Grants Recognition Of Excellence Awards

Eastern Michigan University's Financial Aid Office has announced that 412 students have been selected to receive the University's Recognition of Excellence Awards.

Area residents who were selected include Karen Kiel of 6000 Stofor Rd., Chelsea; Dexterites Dan Brenner of 7547 Walsh Rd. and Walter R. Edwards, 8235 North Territorial Rd.; Janet E. Uren of 14500 Van Syckle, Gregory; Sandra L. Knickerbocker, 319 Ann Arbor St., Manchester; and Jon R. Fillmore, 5001 Dexter Tr., Stockbridge.

More winners will be announced at a later date.

Winners of the University's \$1,000 scholarships must have earned a minimum 3.5 grade point average in high school or community college and demonstrate outstanding leadership. One award has been designated for each community college and high school in Michigan. Additional awards are

given to Michigan schools and out-of-state schools as funds permit.

Senior Citizen Discount Card Sign-Up Slated

The Briarwood-Pittsfield Kiwanis and the Kiwanis Club of Ypsilanti will conduct a Golden Age Discount Card sign-up at the Pittsfield Township Hall at State and Ellsworth, Ann Arbor, from 9 a.m. to noon, Saturday, April 17. The discount card is available through the Kiwanis clubs for retired individuals age 62 and over. A Social Security card and proof of age must be presented. With the discount card a senior citizen is eligible to receive discounts from numerous merchants throughout the county. There is a \$2 charge.

A blood pressure clinic will be conducted by Washtenaw County Council on Aging volunteers at the discount card sign-up.

UP, UP AND AWAY: In celebration of this spring's Week of the Child, students at the Chelsea Community Hospital Child Care Center, located at St. Paul United Church of Christ on Old US-12,

14th District Court Proceedings

Week of April 5 - 9

Judge Kenneth Bronson, presiding
Dominic Becker pled guilty to driving with license suspended. Sentenced to \$150 fines and costs and Defensive Driving School.

Leon J. Bortles was sentenced for impaired driving to \$305 fines and costs.

Melvin Misalledes pled guilty to driving with license suspended. Sentenced to \$155 fines and costs and 60 days jail, credit time spent.

Melvin Misalledes pled guilty to driving under the influence of liquor. Sentenced to \$305 fines and costs, one year probation, no drinking, license suspended two years, 60 days jail, credit time spent.

Jeffrey D. Stone was sentenced for impaired driving to \$305 fines

and costs or 30 days jail.

William M. Hall, Jr., was sentenced for impaired driving. Sentenced to \$350 fines and costs and attendance at the Alcohol Education Program.

Gary L. Mathas was sentenced for driving under the influence of liquor to 30 days' jail, one year probation, \$505 fines and costs, continued AA and no drinking.

Robert A. Guilloz was sentenced for driving under the influence of liquor to 10 days jail work program, all Sundays, \$300 fines and costs, license restricted 90 days to and from work and the Alcohol Education Program, no alcohol and six months probation.

Bradley Eversole pled guilty to minor in possession, brandy. Sentenced to \$50 fines and costs.

Russell Hough pled guilty to open intoxicants. Sentenced to \$40 fines and costs and one day probation work program.

George Turner pled guilty to driving with license suspended. Sentenced to \$130 fines and costs and three days suspended or 15 days.

Michael Stratos pled guilty to driving with license suspended. Sentenced to \$130 fines and costs and three days suspended or 10 days.

Christopher McCarthy pled guilty to impaired driving. Sentenced to \$255 fines and costs and license suspended 90 days or 30 days.

John P. Stegall pled guilty to open intoxicants. Sentenced to \$50 fines and costs and one day probation work program.

Morris Watson pled no contest to leaving the scene of a property damage accident. Sentenced to \$200 fines and costs and \$275 restitution.

Greg Messingham pled guilty to no valid operator's license on person. Sentenced to \$155 fines and costs of 15 days.



LORRIN THOMAS

Lorrin Thomas Wins First Place in Philly Science Fair

Lorrin Thomas, an 11-year-old fifth grader at Masterman school in Philadelphia, won first place in the fifth and sixth grade division of the Masterman Science Fair, competing against a field of approximately 300 additional entries. Her winning project was an in-depth study of the physical development of cats and was based on a daily observation of the feline species as it progressed from pregnancy through kittenhood and finally to maturity.

In addition to her work in science, Lorrin is active in gymnastics and is a member of the Chelsea swimming team during the summer months.

She resides in Philadelphia during the school year and spends the summers with her father, J. W. Thomas, who lives on East St. in Chelsea.

launched dozens of brightly colored, helium-filled balloons last week despite the fact that frigid temperatures and gusting winds prevailed.

Assigned As Recruiter Aide In Ann Arbor

Private William O. Burgess, son of Mr. and Mrs. Charles H. Burgess of Taylor St., Chelsea, has recently been assigned as a Recruiter Aide to the United States Army Recruiting Station at 2500 S. Packard, Suite 211, Ann Arbor.

Private Burgess, a 1980 graduate of Chelsea High school and the MoTech Automotive Education Center, joined the Army in September of 1981. "I joined the Army," he explained, "for the opportunity to work and gain experience in my field of automotive mechanics. I'm thinking of going on into engineering after completing service, and am building an education fund for that purpose through the Army's Veterans Education Assistance Program."

Private Burgess took his basic training at Fort Dix, N. J., and trained as a Wheeled Vehicle Power Generator Mechanic at the same installation.

During his 30-day assignment, Private Burgess will be talking to local residents about Army opportunities. Then he will leave for his permanent duty station in Germany.

A non-smoker breathes in the equivalent of one cigarette when in a closed room with 10 smokers puffing away.



PVT. WILLIAM O. BURGESS

FRANK GROHS CHEVROLET IN DEXTER

Would be pleased to take care of all your service, body shop needs, including Chevrolet warranty work on your present Chevy.

Give ROLLY SPAULDING or CHARLIE FREDETTE
a call at 426-4677
"Get the Best for Less"

Weekday
Store
Hours:
10 a.m.
to
5:30 p.m.

THE Calico Cat BOOK AND GIFT SHOPPE

110 East Main Street, Manchester, Mich. 48158
Phone: 1-313-428-7453

Store
Hours
Fri., April 16
and
Sat., April 17
9 a.m.
to
8 p.m.

STORE-WIDE MOVING SALE

SALE BEGINS FRIDAY, APRIL 16 at 9 a.m.

Our entire stock has been
Reduced 20% to 70%

ALL SALES FINAL
NO RETURNS, EXCHANGES OR LAY-AWAYS

VISA & MASTERCARD WELCOME

A great opportunity to buy now for
MOTHER'S DAY, CONFIRMATION
& GRADUATION

*Individual greeting cards excepted.

DIAMOND GLASS & FEINER'S
2350 W. Liberty
Ann Arbor, MI 48103
48103
★ Auto Glass ★ Glass & Screen Repair
★ Mirrors ★ Aluminum Doors & Framing
★ Shower Enclosures ★ Insulated Glass Units
(SPECIAL SHAPES & SIZES)
MIKE WALTON, Owner 769-2722

"Because I offer life, health, home and car insurance, I get to know my policyholders and their needs."

And that makes it easier for me to give good advice on the right kind and amount of coverages.
CALL ME.

JERRY ASHBY
102 E. Middle 475-8637

STATE FARM Insurance Companies
Home Offices: Bloomington, Illinois
Like a good neighbor, State Farm is there.

WAYNE Duck & Goose Feeds
WAYNE Turkey Feeds

McCALLA FEED SERVICE
12875 Old US-12, Chelsea
Ph. 475-8153

Ducks - Geese - Turkeys
Broiler Chicks - Layer Chicks
Fancy Chicks

Equipment and Bedding

WAYNE Broiler Feeds
ORDER NOW
WAYNE Pullet Grower Starter Feeds

**THURSDAY IS
ROAST BEEF
BUFFET NIGHT**
at
THE CAPTAINS TABLE

A delicious cut of roast beef
with potatoes, vegetable, roll and salad bar

\$5.50 (\$3.00 children under 12)
8093 MAIN ST. DEXTER
PHONE 426-3811

Mothers of Twins Club Meets Monday

Huron Valley Mothers of Twins Club will be holding its monthly meeting Monday, April 19 at 7:30 p.m. at the Assembly of God-Evangel Temple located at 2456 Washtenaw at Stadium in Ann Arbor.

Guest speaker will be Leslie from the Red Cross and the topic will be "Basic First Aid in Emergencies."

All mothers of multiple births are invited. For further information contact Sue Welch at 971-7792.

The annual installation banquet will be held May 17, at the Flaming Pit. Tickets must be purchased by May 1. For further information contact Chris Frayer at 485-7956 or Debbi Jarvi at 971-9549.

A smoker with the potential for quitting is someone who can go long periods with smoking, has made prior attempts to quit, on his or her own, and is not particularly aware of times he or she is not smoking.



APRIL 16 - MAY 2



FRI. SAT. 8:15
SUN. 4:00
MAIN STREET
MANCHESTER
(313) 428-9280

The Other Side of the Scoreboard

Declining enrollment and participation are concerns of many school districts. Academic achievement has always ranked high as a concern within the district. The Chelsea High school athlete ranks very high in academic achievement. Our general student body participates in extra curricular activities. In the Chelsea interscholastic program, participation numbers have grown during the past few years. Today we will look at the numbers to give you an example of what has happened.

This year, 341 members of the Chelsea student body have come out and participated at one time or another in one or more interscholastic activities. This represents 43 percent of our general student body. By classes, we have a total of 125 girls who have participated, and 216 boys. Of this number, 57 girls participated in more than one sport, and 106 fellows have also participated in more than one sport. A breakdown by class shows that we have 65 seniors in the interscholastic athletic program this year, 25 girls, and 40 boys. Ten girls and 20 boys participate in more than one sport. In our junior class, 94 have participated in an interscholastic activity, with 16 girls and 21 boys in more

than one sport. In our sophomore class, 87 students have participated in more than one sport, and 29 of the boys did the same. In our freshman class, 95 students participated for the first time—31 girls and 64 boys, of which 13 girls and 36 boys participate in more than one sport.

These numbers will change as the years go on. In the younger classes, the number of students participating will, drop. These students make choices as to what they want to do with their extra-curricular time. The key to growth is the freshman and

sophomore class; you recruit from those classes. The minds of the juniors and seniors are fairly well made up; you won't have too many students come out for the first time. We have good balance within our program, and our intent is to keep it that way.

Our total participation this year—43 percent—has grown. During the 80-81 school year, Chelsea had approximately 37 percent of the students involved in one form or another of interscholastic activity.

In regard to academic achievement, 32 members of the junior

and senior class are in the National Honor Society, which lists 87 members. These honor students are involved not only in interscholastic athletics and National Honor Society, but also in other school activities such as Student Council, Key Club, Band and Orchestra, Forensics, Drama, school plays. They are the students who are active.

Pertaining more to academic achievement, 35.3 percent of the entire student body at Chelsea have maintained a cumulative grade point average of 7.0 or better during their high school career. 7.0 is the minimum grade point average a student may have to be listed on the honor roll. This percentage represents 281 students at Chelsea. Of these 281 students, there are 82 seniors, 73 juniors, 62 sophomores and 64 freshmen. Breaking this down into student athletes, there are 33 seniors, representing 40 percent of those 82 being on the honor roll; 52 juniors, which represents 57.5 percent; 36 sophomores, which represents 58 percent; and 38 freshmen, which is 59.4 percent. This is a total of 149 student athletes or 53 percent of those 281 students who currently have a cumulative grade point averages of 7.0 or better.

The evidence speaks for itself. Our student athletes are high achievers in the classroom. They excel in participation on the field in interscholastic athletics, and they are involved in student activities outside of the classroom. Our community and school district can be very proud, not only of our student athletes, but also of the entire student body who have the desire to achieve. The district stands for excellence and our students stand for excellence.

Art Competition Set For High School Students

Congressman Jim Dunn today announced details of an art competition for high school students in Michigan's Sixth Congressional District, which includes Ingham and Jackson counties and the western portions of Livingston and Washtenaw counties.

The winning competition will be displayed later this year in a national exhibition in the corridor leading to the United States Capitol in Washington, D.C.

The art competition is part of "An Artistic Discovery," a nation-wide activity initiated by members of the U.S. House of Representatives to recognize the creative talents of young Americans, Congressman Dunn explained.

"I believe that no group of Americans is more creative, expressive and curious about our society than our young people," he said. "This competition enables us to encourage and recognize their rich and diverse artistic talents at a time when the budgets of our local arts organizations are being curtailed."

Congressmen will conduct local art competitions for high school students until May 31 in order to select artwork to be displayed in

David A. Dawson Completes Air Force Basic Training

Airman David A. Dawson, son of Robert A. and Shirley A. Dawson of 8825 Waterloo-Munich Rd., Grass Lake, has been assigned to Lowry Air Force Base, Colo., after completing Air Force basic training.

During the six weeks at Lackland Air Force Base, Tex., the airman studied the Air Force mission, organization and customs and received special training in human relations.

In addition, airmen who complete basic training earn credits toward an associate degree in applied science through the Community College of the Air Force.

The airman will now receive specialized instruction in the munitions and weapons maintenance field.

He is a 1978 graduate of Chelsea High school.

Hearing Set On Aging Plan for '83

Washtenaw County older residents, service providers, and other interested persons are invited to attend an Area Agency on Aging 1-B public hearing at the Frenchtown Township Hall, 2744 Vivian Rd., Monroe, on Monday, April 26, from 1 to 4 p.m.

The hearing on the proposed 1983 activities for the Agency's Area Plan for Fiscal Years 1981-83 will be held to receive testimony from individuals in Washtenaw and Monroe counties.

According to Agency Director Sandra K. Reminga, "Input from older adults, agency representatives, and other persons interested in problems and needs of aging adults will be welcome."

"Public comment can be considered," she continued, "as the final version of the plan is developed and submitted to the Michigan Commission of Services to the Aging for approval."

The Area Plan outlines proposed planning and service funding activities for the maintenance of assistance to the Region's older adults. The proposed services will be supported by federal Older Americans Act funds as well as additional funds appropriated by the state legislature.

The Area Agency on Aging Region 1-B is the identified organization responsible for short and long-range planning in the counties of Livingston, Macomb, Monroe, Oakland, St. Clair, and Washtenaw.

The Agency is part of the federal aging network administered by the Administration on Aging, Department of Health and Human Services.

Classic Film Series Cancelled

Despite an effort to bring classic films to the Chelsea community, thereby sparing the trials and tribulations of loading up the car with anxious moviegoers and traveling at least 10 miles to the nearest theater, the Chelsea Community Education and civic committee-sponsored films have been not-so-popular, to say the least.

Because community response has not been overwhelming, the third and final films in the three week-end series, "Cat Ballou" and "Yellow Submarine," have been cancelled. They were scheduled to be held on Saturday, April 17, the matinee at 1 p.m. and the evening performance to be shown at 7:30 p.m.

Manchester Area Youth Completes Basic Training in Air Force

Airman Mark E. Neigebauer, son of Charles D. and Shirley A. Neigebauer of 19621 Bethel Church Rd., Manchester, has been assigned to Brooks Air Force Base, Tex., after completing Air Force basic training.

During the six weeks at Lackland Air Force Base, Tex., the airman studied the Air Force mission, organization and customs and received special instruction in human relations.

The airman will now receive specialized instruction in the veterinary field.

He is a 1981 graduate of Manchester High school.

You Are Invited To Try Our New CLAM CHOWDER

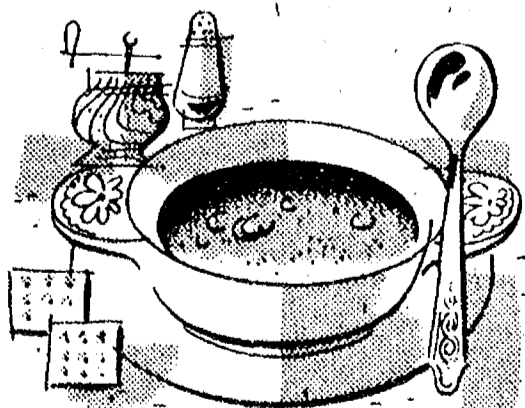

Large 11-oz. Bowl \$1.25 Served Friday Only

Tasty, rich New England style Clam Chowder which we believe you will agree is the BEST chowder you've ever eaten in a restaurant. Come in and let us prove it.

Sir PIZZA
SANDWICH & PASTA SHOP
500 N. Main, Chelsea Ph. 475-9119



MEETING THEIR FAVORITE PISTON, Guard Jeff Judkins, are, from left: Jodi Keezer, 139 Clarendale Ct., Chelsea, Gregory Lawson of Mt. Clemens, and Kevin Hoaga, of Howell. Each of the children had the opportunity to visit the Piston locker room and each was given an autographed basketball and four reserved seat tickets to the Detroit Pistons-Indiana Pacers basketball game as

winners in the McDonald's "Meet Your Favorite Piston" Contest. They also were introduced to the public address system during the game. One winner is being selected from each participating McDonald's in the greater metropolitan area. Jodi represents the Chelsea McDonald's at 1535 S. Main. Gregory was the winner at the McDonald's in Mt. Clemens. Kevin represents the McDonald's in Howell.

Ann Arbor Chapter Wins Sweet Adelines Region Title

The Ann Arbor Chapter of Sweet Adelines (women's barbershop chorus) is the 1982 champion of Lake Erie Region 17. Twenty-five choruses from Ohio, northern Indiana and southcentral Michigan gathered in Lansing at the Civic Center Saturday, April 3 for the first contest to be held in Michigan.

The Ann Arbor chorus has competed in three previous contests, and has placed sixth, fifth and second since it was chartered less than four years ago.

Directed by Jack Herr of Warren, the Ann Arbor chorus took 72 singers to Lansing, and won first place with a package of "Who'll Take My Place When I'm Gone" and "Alabama Medley." According to Herr, the addition of more

than 20 new members and the group's hard work and dedication were deciding factors in the winning of the competition.

Awards were also picked up by two quartets: "Top Priority" from Ann Arbor, East Pointe and Great Lakes Chapters and including member Sharon Hoover of Manchester; and "Classic Rendition," from Ann Arbor chapter and including member Carol Flintoft of Washington St., won the Novice Quartet and Showmanship awards. Both quartets are also coached by Jack Herr.

In addition to Ann Arbor, other Michigan choruses also did well with fourth-place honors going to Mason chapter, hosts of the competition and Small Chorus award

BIG SCREEN - TV

GREAT FOOD and GOOD DRINKS

For Your Dancing Pleasure and Enjoyment — "DENNIS RUBY and THE PERSUADERS"

Music for all ages

Friday and Saturday, 9:30 p.m. to 1:30 a.m.

LITTLE ROOSTER RESTAURANT & LOUNGE

11485 North Territorial Rd. Ph. 426-8668

Tues., Wed., Thurs. 4 p.m. to 10 p.m.
Friday, 4 p.m. to 2 a.m. Saturday, 2 p.m. to 2 a.m.
Sunday 4 p.m. to 10 p.m.

CARRY-OUTS 426-8668 - PIZZA - FRIED CHICKEN

20% Discount to Senior Citizens

Think Spring!

Forget about all this snow piled up around us and come in to see our new lines for Spring...

NEW MERCHANDISE

in APPLIANCES - TV FURNITURE and STEREOs

We also have a limited number of items slightly dented or soiled from our floor displays. All offered at

BIG SAVINGS!

We need the room - help us clean out our warehouse!

MEABON'S
TV, FURNITURE & APPL.
1170 M-52, Chelsea Ph. 475-1666

HASTINGS TREE FARM & NURSERY

9500 N. Territorial Rd. 426-3985

BUSINESS HOURS:

Monday-Friday

Saturday-Sunday

5 p.m. to 8 p.m.

9 a.m. to 6 p.m.

Quality Stock

at a Reasonable Price!

Example of Prices:

2-3 ft. Pine or Spruce \$10-\$12
12" Andorra Junipers \$4.75
12-18" Yews \$8.49
18-24" Burning Bush \$7.00

(Call for Price List)

• ALL STOCK GUARANTEED ONE FULL YEAR

• LOCALLY GROWN

• QUANTITY DISCOUNTS

Free Estimates on Landscaping

Coupon

Free 12-15" Pine or Spruce

\$1.25 Value

(Please Bring Coupon)

Jiffy market

Big Enough To Serve You... Small Enough To Know You!

Corner of Sibley and Werkner Rds. - Chelsea, Michigan 48118

PHONE 475-1701

Sale Prices Good April 13 thru April 17

Complete Fresh Meat Dept. - U.S.D.A. Choice Beef - The Finest of Fresh Pork

FRESH PORK

JUST CUT

WHOLE PORK LOINS... lb. \$1.39

8 - 10 CHOPS

QUARTERED PK. LOINS... lb. \$1.49

CENTER CUT

LOIN PORK CHOPS... lb. \$1.99

RIB PORK CHOPS... lb. \$1.89

LOIN END PK. ROAST... lb. \$1.69

COUNTRY STYLE RIBS... lb. \$1.49

U.S.D.A. CHOICE

BEEF ROAST

FIRST CUT

Blade Cut... lb. \$1.39

Center Cut... lb. \$1.59

Arm Cut... lb. \$1.69

English Cut... lb. \$1.69

All Roast Limited Cuts To Customer

SMOKED PICNICS lb. 89¢

Wesley's Quaker Maid Flavor of the Month

BROWNIE

NUT FUDGE... ½ gal. \$1.99

Random Weights

COLBY LONGHORN

STORE CHEESE... lb. \$1.99

1-lb. Bag

CAIN'S

POTATO CHIPS... \$1.89

FARM MAID

FRESH

HOMO

MILK... gal. \$1.98

LOW-FAT

MILK... gal. \$1.69

ORANGE

JUICE ½ gal. \$1.19

FRESH

CHOC.

MILK... qt. 69¢

FRESH

COTTAGE

CHEESE... lb. 99¢

CHIP

DIPS 8-OZ. CRTN. 49¢

PEPSI-COLA 8 pac 16-oz Bottles \$2³⁹ plus deposit

FRESH MEATS - GROCERIES - PRODUCE - BEER - WINE - LIQUOR

Open 7 a.m. Morning to 10 p.m. Nights - 7 Days A Week

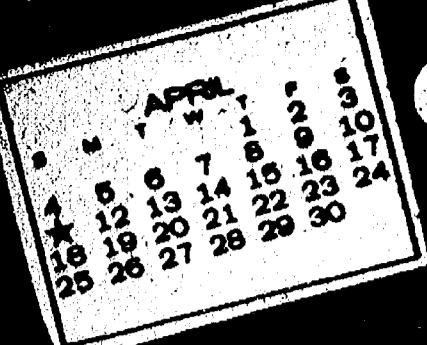

COMMUNITY CALENDAR

Monday—
Chelsea Kiwanis Club meets every Monday, 6:30 p.m. at Chelsea Community Hospital.
Chelsea School Board meets the first and third Mondays of each month, 8 p.m., in the Board Room.
Washtenaw Association for Retarded Citizens (W.A.R.C.) general membership meeting Monday, April 19, 7:30 p.m. at High Point Center Cafeteria, 1735 S. Wagner Rd., Ann Arbor. C. Patrick Babcock, Director of the Michigan Department of Mental Health will speak on "The Future of the Public Mental Health System in Michigan for the Retarded and Otherwise Developmentally Disabled."
St. Mary's Altar Society, first Monday of each month, 7:30 p.m., at Rectory basement.
Chelsea Lioness, second Monday of each month at the Meeting Room in the Ann Arbor Trust Co. on M-52, Chelsea, at 7:30 p.m. Call 426-7179 or 475-9455 for information.
Lima Township Board regular meeting first Monday of each month, 8 p.m., Lima Township Hall.
Parents Without Partners, 994-5030—A support group for single parents. April 19, Newcomers meeting. Call for information.
Recreation Council, second Monday of each month, 7:30 p.m. in the Village Council room above the police offices. Open to the public.
Tuesday—
Lima Township Planning Commission, third Tuesday of each month, 8 p.m., Lima Township Hall.
Chelsea Village Council, first and third Tuesdays of each month.
Sylvan Township Board regular meetings, first Tuesday of each month, 7 p.m., Sylvan Township Hall, 112 W. Middle St.
Inverness Country Club, pot-luck and euchre party, 6:30 p.m., first Tuesday of each month.
Lions Club, first and third Tuesday of every month, 6:45 p.m. at the Wolverine Lounge.
Chelsea Community Hospital Nutrition Program, pre-natal nutrition classes, fourth Tuesday of each month, 6 to 7 p.m. at the hospital. To register, phone 475-1311 (ext. 354). Class is free of charge.

Rebekah Lodge No. 130 first and third Tuesday of each month, 7:30 p.m.
Chelsea Child Study Club second and fourth Tuesday of each month, 8 p.m.
Chelsea Jaycees, first Tuesday of each month. For more information call Jerry Martell, 475-1966.
Chelsea Rod and Gun Club regular meeting, second Tuesday of each month at the clubhouse, Lingane Rd.
Wednesday—
Chelsea Communications Club, fourth Wednesday of each month, 8 p.m., Chelsea Lanes basement meeting room.
ACATS, Wednesday, April 14, 7:30 p.m., TAG Room, North school. "Building Support for Gifted and Talented Education," with Gloria Downing, Gifted and Talented Consultant for Livingston County. Guests are welcome. Bring a friend.
Annual meeting of the Washtenaw County Convalescent Homes Auxiliary, Wednesday, April 21, at 9:30 a.m. at Zion Lutheran church, at 1501 E. Liberty, Ann Arbor. Officers for the coming year will be elected.
Thursday—
Chelsea Band and Orchestra Boosters, second Thursday of each month, 7:30 p.m., high school band room.
Ray Van Meer, superintendent of Chelsea schools, will be guest speaker at the Thursday, April 15 meeting of the Chelsea Band and Orchestra Boosters. The meeting is held in the high school band room, and begins at 7:30 p.m.
Knights of Columbus Women's Auxiliary, second Thursday of each month, 8 p.m., at K. of C. Hall, 20750 Old US-12.
Lyndon Township Planning commission will now meet at 8 p.m. the second Thursday of each month.
Chelsea Community Farm Bureau, Thursday, April 15, home of Anton Nieslen, 404 Garfield St., 7:15 p.m., pot-luck.
"Best Boy," 1980 Academy Award documentary concerning a mentally retarded man becoming independent from his parents, Thursday, April 22, 7:30 p.m., at High Point Center, 1819 S. Wagner Rd., Ann Arbor. No charge.
Lima Extension Study Group Men's Night, 7 p.m., Thursday, April 15, Lima Town Hall. Hostesses: Mary Blossom, Jennie Brown and Virginia Raney. Program: Katie Chapman. Pot-luck, each member attending please furnish.

Friday—
Senior Citizens meet third Friday of every month, pot-luck dinner, games and cards. 6 p.m. at Senior Citizen Activities Center at North School.
Rogers Corners Farm Bureau Group, Friday, April 16, 8:30 p.m., at the home of Mr. and Mrs. Ernest Schiller.
Saturday—
Boy Scout Troop 425 Rummage Sale—April 24, 9 to 4, Longworth Plating. For pick-up call Glen Weir, 475-7509.
Vermont Cemetery meeting, Saturday, May 1, 1:30 p.m., at the cemetery. In case of rain, the meeting will be held at the home of Vernon Satterthwaite.
Spring Salad luncheon—Bridal Show April 24, 1 p.m.; donation \$5. Benefit Scholarship Fund. Sponsored by Chelsea American Business Woman's Assoc. Call 475-7545 for reservation or any ABWA member.
Olive Chapter 108 OES card party, Saturday, April 17, 8 p.m. Masonic Temple, 113 W. Middle St. Refreshments.
Sunday—
Divorced and Separated Catholics, Sunday, April 4, 6:30 p.m. in the library of St. Francis School in Ann Arbor. Walter Hamilton, an area attorney, will speak on legal matters of interest to separated as well as divorced people. This will be followed by a wine and cheese break, then a question and answer period will follow. Use the St. Francis St. entrance to reach the library.
Waterfowl Identification Class, Sunday, April 18, Waterloo Nature Center, 1 p.m. Meet at the Nature Center building to see a film on the life of the wood duck. From there, an auto caravan will explore some nearby lakes in hopes of discovering waterfowl. Cost, \$2.
Waterloo Nature Center bog walk, Sunday, April 18, 1:30 and 3:30. This 1/2-mile hike to the bog tells the story of lake formation and succession. Along the way, visitors will pass through a mature beech-maple stand and see insect-eating plants and orchids.

Misc. Notices—
Home Meals Service, Chelsea. Meals served daily to elderly or disabled. Cost per meal, \$2.25 for those able to pay. Interested parties, call Barbara Branch, 475-7644 or Ann Feeney, 475-1493.
Chelsea Social Service, 475-1581, 2nd floor of Village Offices. Thursdays, 10 to 4, or if an emergency need at other times, call Linda at 475-7495 or Jackie at 475-1925.

North Lake Co-Op Nursery school is now taking enrollments for the 1981-82 year for 3- and 4-year-old sessions. Anyone interested should call Gale Johnson, 475-1284. Admission to the North Lake Co-Operative Nursery, Inc., shall be upon a non-discriminatory basis without regard to race, color, creed, national origin, ancestry, sex, or special needs. Operation of this school shall be upon a non-discriminatory basis and all rights and privileges of the school shall be afforded to all students upon such a non-discriminatory basis.

Lamaze childbirth preparation classes are offered continually at Chelsea Community Hospital. To register, call 475-9558 or 475-7484.

Chelsea Co-op Nursery is now accepting applications for September, 1982. Please call Denise Martell, 475-1966, or Donna Harsh, 475-1720.

If you need help with clothing, shelter or putting food on the table, Faith in Action can help. We have food and clothing, and can help in other ways when the need arises. Please call 475-2003 or 475-2594, 10 a.m. to 8 p.m.

Chelsea Community Fair of 1982 will be held Tuesday, Aug. 31 through Saturday, Sept. 4.



A hummingbird can fly backwards, and even straight up and down.

Restructured Beef Steaks on the Market

If you've been beefing about the price of steak at your local supermarket, try strolling over to the frozen meat case, where it is possible to find two: six-ounce USDA Choice beef steaks for about \$2.50—total.

These steaks are among the restructured meat products being developed to meet consumer preferences for lean, easy to prepare meats that are also economical, says Al Booren, a meat processing specialist at Michigan State University.

"Meat restructuring might sound sinister, but it is a way of processing lower-priced meat cuts into tender, juicy products acceptable to consumers," he explains.

Several restructuring methods have been developed to process meat that has been separated from fat and connective tissue. Flaked and formed meat products are made by shaving a piece of meat, usually chuck, into flakes and forming the cooked particles into a roll that passes through a slicer and emerges as individual, uniform steaks.

Sectioned and formed steaks are created with whole pieces of meat pressed together in the shape of a steak and bonded with meat protein extracts.

Booren says people who buy restructured beef steak and expect it to taste like naturally formed steak will be disappointed. But these products are tasty and nutritious and are intermediate in price between hamburger and top sirloin.

Restructured beef is being sold in steak sandwiches by several fast food outlets, Booren notes, but these products have just begun to be marketed as grocery items. The average consumer does not buy frozen beef, so shoppers need to be informed that quality beef items are available in the frozen meats section.

In the past, consumers avoided frozen beef because it was often of lower quality, but that is no longer the case, Booren says.

Restructured beef products are frozen to keep meat pieces together prior to cooking. Such restructured meats as ham and turkey rolls are cooked before merchandising and so do not need to be frozen.

Booren notes that the highest quality hams on the market are restructured products from which the seams of fat have been removed. Consumer acceptance of these hams and of restructured poultry products bodes well for the future of beef products, he says.

Federal Crop Insurance Acreage May Be Adjusted

Barbara Cranson, district director for Federal Crop Insurance Corp., has announced that farmers who have already reported their acreage of All-Risk crop insured barley, oats and wheat for 1982 crop year may adjust that report if they participate in the ASCS acreage reduction program.

"Producers who have questions concerning that program should contact their ASCS office," continued Cranson. "Insured producers who choose to participate in the acreage reduction program through ASCS can reduce their crop insurance premium liability by reporting the acreage reduction to their All-Risk crop insurance agent no later than April 16. Producers who do not have their acreage reports revised will be obligated for the premium established by their original acreage report."

Dennis Petsch Finds Japan 'Very Different'

(Continued from page one)

cup of coffee. In addition, this would allow the missionaries a chance to explain Christianity to the Japanese who, for the most part, follow the teachings of Buddha or are shintoists, which teaches the worship of ancestors.

The transformation from home to coffee house took just two weeks and Dennis had four and one-half weeks left in his mission and all of the planned construction projects were completed. At this time the T.E.A.M. center decided to send him to Tokyo for one week to work on a project at the Christian Academy.

According to Petsch, Tokyo is like any other large city, only larger. More than 12 million people live there, creating many problems. Mass transit is the general mode of transportation and the Japanese trains are very clean and, most importantly, on time.

Following his Christian Academy project, Dennis returned to Karvazawa, where he taught English on Wednesday and Thursday nights.

Being a missionary is, according to Dennis, very difficult in Japan. The Japanese language is very difficult and often missionaries become discouraged. Too, the cost of living is very high. Gasoline is \$3.50 per gallon and roast beef can be purchased for \$68 per pound. Travel is also expensive.

Still, in Karvazawa, there is much to see and do. There is a ski resort, a 72-hole golf course and a large national park. In addition, Mt. Asama, an active volcano, is in the area. But Petsch didn't have that much time to "fool around." He was kept very busy with painting and general cleaning up around KCC, which is now ready for full-time operation.

And, Dennis Petsch lived an experience he will never forget. Too, he found out that missionaries are regular people, just like himself.

A & L Parts Names Donald Christie To Be Purchasing Supervisor

Mr. Donald G. Christie has joined A & L Parts, Inc. as purchasing supervisor. Christie was president of Loveland Auto Supply, Inc. for 8 years prior to 1981. Christie is a long term resident of Ann Arbor and well known in the Washtenaw county automotive aftermarket. He is a graduate of Wayne State University.

A & L Parts, Inc. is a wholly owned subsidiary of Allied, Incorporated of Ann Arbor. A & L was founded in 1918 in Ann Arbor and has operated a branch in Adrian, namely, A & L Fleet Supply and A & L Paint & Equipment. The firm is one of Michigan's oldest and largest suppliers of automotive and truck parts, automotive paint and body shop equipment and vehicular service equipment.



Sir Winston Churchill began his massive *History of the English-Speaking Peoples* when he was in his sixties; he finally finished when he was 84.

Guide to Independent Colleges Published

A guide to Michigan's independent colleges and universities has been published by the Association of Independent Colleges and Universities of Michigan (AICUM).

The 96-page book, which devotes two pages to each of AICUM's 38 member institutions, is being distributed to all high school and community college guidance departments and to every public and school library in Michigan, according to AICUM President John L. Gaffney. The two-year guide will serve as a resource for students thinking about college this year and during 1982-83.

"The book was developed to help familiarize high school and community college students who plan to continue their education with some of the different colleges and universities they have to choose from," Gaffney said.

"The pages about the individual colleges were prepared by the institutions themselves so they include information which each feels should be of most interest to students."

The book also features a special section explaining the availability of financial aid and how students can qualify for it. Other sections explain why and how students should apply to independent colleges. A curriculum chart in the book shows more than 70 general degree classifications of programs offered by the 38 colleges and universities.

Gaffney said Michigan's independent colleges and universities offer "a number of important benefits" for students who attend them.

"This means that classes are smaller. Students have considerable access to their professors and are treated as individuals. Our statistics show that these colleges are doing an exceptional job of career education and preparation for graduate school, as well as in the area of job placement after graduation."

Copies of Michigan's Independent Colleges and Universities are available by writing: AICUM, P.O. Box 10186, Lansing 48901.

Fresh Magic

A fresh choice to enjoy at every meal at Elias Big Boy.

Elias—and only Elias—makes so much *fresh* from scratch. Every day. We call it "Fresh Magic."

We have our own bakery. Early every morning, our bakers bake rolls, flaky pie crusts and a whole variety of wholesome breads.

We make our own soups, salad dressings and gravies. Thick, rich soups. Delicious chili. Zesty sauces. Tasty salad dressings. Hearty gravies.

Our salad bar specialties are homemade, too. Specialties like 3 Bean Salad and Carrot 'n Apple Salad are prepared fresh. Vegetables and fruits are sliced and chopped *fresh* every day, too.

The freshest of fresh in all of our fixins'. Every morning, we pick our produce fresh, as soon as it gets to market. Our salads are crisp and crunchy, and our sandwiches and soups taste so fresh because they are!

We grind our own 100% pure beef fresh daily. It's fresh, never frozen. That's why our classic Big Boy, Brawny Lad and Half Pound Ground Round dinner are so popular.

More "Fresh Magic." Our tender fish comes from the cold, clean ocean. And we bread our delectable, crispy onion rings by hand, fresh every day.

The eggs on your breakfast plate are farm-fresh eggs. We use only *real*

butter. And 100% pure cream in our famous Custom Blend Coffee. You keep telling us that it's the *best* coffee in the world!

We make our own desserts. We make our own *real* all-natural ice cream from the freshest, most wholesome ingredients. And *no* preservatives. Our desserts offer pure chocolate, real coconut, fresh bananas and juicy strawberries.

That's the "Fresh Magic" story. Of course, the *real* magic is when *you* make it all disappear! Come visit us soon!



THE CAPTAIN'S TABLE
FINE FOODS AND COCKTAILS

Join Us for Our Daily
LUNCHEON SPECIALS
Soup and Sandwich or Soup and Salad

EVENING SPECIALS

Monday Our regular menu

Tuesday Chicken Buffet

Wednesday . . . New York Strip Steak

Thursday Roast Beef Buffet

Friday Prime Rib

Lake Superior Whitefish

Saturday Prime Rib

WITH SALAD BAR

Choose from Our Scrumptious
Home-Made Dessert Cart
Friday and Saturday Evenings

HOURS: Monday thru Friday . . . 6 a.m. to 9 p.m.
Saturday 7 a.m. to 9 p.m.

6093 Main St. Dexter 426-3811

Letters to the Editor

Dear Mr. Editor:

I grew up in Chelsea, but I live and work in New York City. It's an entirely different lifestyle, but I still like to keep up with what's going on in my hometown. I've had a subscription to The Standard for almost three years now and it's a welcome surprise in my mailbox. But, even though I enjoy your paper as a whole, there is one thing about it that bothers me.

Millie Warner's letters.

Now, by no means am I trying to offend, ridicule or belittle someone's contribution to his or her community. If more people were as concerned, we all might live a little better. So yes, Millie's heart is in the right place. It's also in the paper every week.

I always thought that the Letters to the Editor column served the purpose of allowing members of the community to speak out. The voice of the people, if you will. It's true, she seems to be very concerned about the Chelsea community. That's good, so am I. But why do I get the feeling every time I read one of her letters that Millie is running for religious office? I wish God would tell her she won the election.

But then I say to myself, "Okay, Kathleen, if you don't like it, don't read it." Well, it's not that simple.

I'm obsessed with it. Every week, I have to see if Millie wrote a letter. It's a game. And I'm losing. Whenever I turn to this column, I am conditioned, much like Pavlov's dog, to look to the bottom of the page whenever I see a long letter with a lot of quotes. It always seems to be signed by Mrs. Millie Warner, even when it isn't. And if, after a second glance, I find there is no letter from Millie at all—I just assume she is out of town.

But I have an idea, Mr. Editor. What is the possibility of Mrs. Warner getting her own weekly column? She prepares so thoroughly for a simple letter to the Editor, imagine how elated she would be to have her own space on Page 2. You could call it "Warner's Corner" and put it next to Uncle Lew from Lima.

Kathleen Daniels.

To the Editor,

I am responding to comments made by a fellow Chelseaite in the April 13, 1982, issue of the Standard. This person's opinions were expressed in the comments section of a feature article entitled "Local Concerns A Mirror of the Nation (Chelsea Report Card)."

Being a graduate of Chelsea High School, I see these comments as being drastically blown out of proportion. While I was editor of the school newspaper, I kept up on the happenings around school and not once was I aware of abortions in the restrooms. It seems hard to believe that a person not involved in the school on a day-to-day basis would have such knowledge. As I walked the halls between and after classes, never once did I notice pill containers along the way.

Respect is something that should be taught in the home and brought to the school. Let's give the teachers a break.

Speed reading may be O.K. for the above average students but what about the average and below average students who have a hard time reading and comprehending? Should they be left behind? As for calculators, this is the 20th century, the age of the

computer. The world is very competitive and our students might have a hard time keeping up with a pencil and scratch paper.

After finishing many of the suggested college preparatory courses offered at Chelsea High, I found myself adequately prepared for the academics of college.

Although I have been away from Chelsea schools for close to two years, I can't imagine it changing as much as this person suggests. The administrators do a fine job for what they have to work with. With funds decreasing and costs increasing, anyone that can make ends meet should be commended. As for the staff, there are good and bad alike but the good greatly outweigh the bad.

The Chelsea School District has its share of problems with discipline, alcohol use, drugs and sex but what school system doesn't in this day and age. Making all the students out as hoodlums is hardly fair.

Most of the comments expressed in this article were constructive criticism. As for the one I have been commenting on, it was hardly constructive and very derogatory.

Jamie Atkinson,
Class of 1980.

Dear Editor,

On April 1, 24 participants in the World Peace March stayed overnight in the Chelsea area, hosted by 14 local families from four of the major Chelsea churches.

It is very gratifying to know that these families opened their homes and their hearts to total strangers, not knowing ahead of time even from what countries their guests would come.

Some of us had American Indians, some Japanese, some Swedish or Swiss or Costa Rican, and more. Some guests were Buddhist monks or nuns. But we all soon learned that beneath obvious differences in dress, beneath differences in custom or tradition, all of us, guest and host alike, share one common concern: the concern for world peace.

We support the group's desire for a world where the threat of nuclear catastrophe can be eliminated; where humans or any country realize that humans born by accident behind a man-made boundary in another country, are also praying for world peace and disarmament.

As the co-ordinator for these marchers while they were in Chelsea, I offer deepest thanks to everyone who offered their home and hospitality, whether needed and used or not. Chelsea can be proud of its people and their contribution!

Jim Hoffmeyer.



Though it has an area of more than one million square miles, less than 100 square miles of the Antarctic continent is free from a permanent blanket of ice.



ABRA CADABRA: South Elementary school talent buffs gathered in the school's cafeteria recently to take part in an annual display of baton, singing, comedy, roller skating, piano, tap dancing and last but not least, magic. Above, audience participant Christopher Davis, left, is mesmerized

by a card trick performed by Jeff Vctor and his assistant Tiffany Browning. Students in grades one through five took part in the show, organized by teachers Mrs. Nance, Mr. Bullock and Mrs. Daniels.

Sheriff Names Officer for Community Relations

Sheriff Thomas R. Minick announced today the creation of a new, part-time position specializing in community relations.

Citing the social impact of the current economic problems, the Sheriff noted that it is now more important than usual to keep the channels of communication open between the Sheriff's Department and the community. It will be the job of the Community Relations Officer to inform the public not only about the operation and organization of the Sheriff's Department, but also about the many other county and community services available to citizens who need assistance.

Specifically, the goals of this part-time position are: (1) To meet with and inform the public regarding the organization and operation of the Sheriff's Department; (2) To meet with and inform the public about those county and community services to which deputies may direct the public for assistance; (3) To open a special channel of communication between the Sheriff's Department and the youth of the community; (4) To address the concerns of any individual or group of individuals regarding the operation of the Sheriff's Department in the community, and to communicate these concerns to the property authorities within the department.

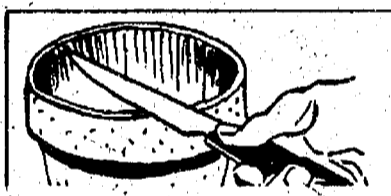

A neat little barbecue grill can be made by propping an upside-down metal garbage can lid on four empty beverage cans. Pour in some charcoal and place a grate on top. Line the lid first with aluminum foil for greater heat and easier cleanup.

Passes Offered For Independence Lake County Park

Washtenaw County Parks and Recreation Commission has announced that applications for seasonal passes for Independence Lake County Park are available. Applications may be obtained before May 23 by contacting the County Parks and Recreation offices in the Service Center Complex off Hogback Rd. The price of an annual resident pass is \$12 and the annual non-resident pass \$18.

For more information call WCPARC at 973-2575.

In 1877, Michigan State University botanist William J. Beal established one of the first seed testing laboratories in America to determine the viability of seeds.

Commercial - Residential - Industrial

CHELSEA GLASS

SALES and SERVICE

140 W. Middle St. Chelsea

★ SHAT-R-PROOF ★ AUTO GLASS & MIRRORS
★ CARLITE ★ STORE FRONTS
★ INSURANCE WORK
Home and Auto

Home Seal Storm Windows & Doors

THERM-O-PANE
INSULATED
GLASS

● PLEXIGLASS
● SHOWER DOORS
● TABLE TOPS
● MIRRORS
● SUN ROOFS

AUTO GLASS & WINDSHIELD

Installation Specialists

Call 475-8667 or (517) 782-4524



Congressman
JIM DUNN
Reports from
Washington

Education Cuts Are Unacceptable . . .

In his budget proposal for the fiscal year beginning this October, President Reagan has proposed that funding for education programs be trimmed from the current \$12.9 billion figure to \$9.9 billion. Significantly, this figure is not only a \$3 billion decrease in just one year, but also represents a 32 percent cutback in funding for the same programs funded in the 1980 fiscal year. In short, these proposed reductions in education are unacceptable.

In recent weeks, I have formed a group of Republican freshman members of congress who share my beliefs and feel changes are necessary. Calling ourselves the Coalition Against Reductions in Education (CARE), we have written a letter to President Reagan to express our concerns and requested a meeting with him to voice our opinion.

The 21 members of CARE have supported efforts to trim the federal budget and believe continued reductions in federal spending are necessary to bring the federal budget under control.

But we do not agree with the spending priorities set forth in the proposed 1983 budget. Specifically, we believe that education has taken a disproportionate share of cuts and that the reductions are unfair in relation to allocations in other budget areas.

The education of our nation's young people should be among our most important priorities. The future of our country will depend largely on the ability of these young people to distinguish themselves as leaders during these increasingly complex times. We cannot afford to deprive young people the opportunity to get the best possible education.

With these feelings in mind, members of CARE have expressed their opposition to the proposed elimination of graduate and professional students from the Guaranteed Student Loan program. We also oppose further cutbacks in the Pell Grant program for poor and lower middle-income students. In addition, we are against proposed cutbacks in elementary and secondary education programs that aid poor, disadvantaged and handicapped students, as well as other elementary, secondary and higher education programs.

Members of CARE believe that Republicans are concerned about maintaining the integrity of our educational system within the realm of fiscal responsibility. We want to put that belief into concrete actions.

If you have any questions or comments, please write me at 1511 Longworth Building, Washington, D.C. 20515.

Give nearly half your farm to the government.

Or save it for your family.

The bottom line is simple. Without a proper estate plan, your farm will probably be sold after your death to pay debts, taxes, and estate settlement costs. Your Farm Bureau Life Insurance Company of Michigan agent will show you how to keep the farm intact and in the family. We're the statewide leaders in farm estate planning, and we're here to make your family's future a little more predictable.



DAVE ROWE CPCU
107 1/2 S. Main, Chelsea, Mich. 48118
(313) 475-9184

FARM BUREAU
INSURANCE
GROUP

TAX FREE ALL SAVERS VERSUS MONEY MARKET FUNDS

For HIGHER AFTER-TAX INCOME, your best bet is a Great Lakes Federal Savings TAX FREE All Savers Certificate, and unlike the Money Market Funds, your dollars at Great Lakes Federal Savings are insured to \$100,000. With an All Savers Certificate, the first \$2,000 annual interest is tax free for persons filing joint returns; up to \$1,000 for individual taxpayers. Don't miss out. Switch from Money Market Funds to tax free All Savers Certificates. You'll be money ahead, after taxes.

**Rates based on 10.16% current annual rate. \$500 minimum deposit. Substantial penalty for early withdrawal including loss of tax exempt exclusion. Term one year.

TAXABLE MONEY MARKET FUNDS

13.43%*

14.51%
Equivalent Rate

30% TAX BRACKET

TAX FREE ALL SAVERS**

16.93%
Equivalent Rate

40% TAX BRACKET

20.32%
Equivalent Rate

Is your Money Market Fund coming up short?



50% TAX BRACKET



GREAT LAKES FEDERAL SAVINGS

Offices in: Ann Arbor, Battle Creek, Albion, Bellevue, Brighton, Charlotte, Chelsea, Coldwater, Dexter, Hastings, Holt, Howell, Jackson, Lansing, Manchester, Marshall, Okemos, Richland, Saline, Ypsilanti • Member FSIC

"I have 17 reasons why H&R Block should prepare your taxes."

Shirley W. Block

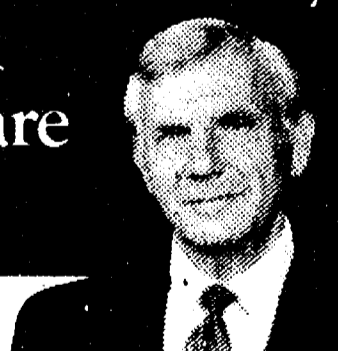

REASON #3: H&R Block's fair prices.

At H&R Block, our prices are based solely on the complexity of your return. So you can expect to pay less for the 1040A Short Form than for the more complicated 1040 Long Form.

What do you get when we prepare your taxes? A complete interview by a person specially trained in the new tax laws. And a return that's double-checked for accuracy.

How much will you pay? Call or visit a nearby H&R Block office and we'll be happy to give you an estimate. One thing is certain, H&R Block gives good value. That's why millions of our customers come back year after year.

H&R BLOCK

THE INCOME TAX PEOPLE

17 reasons. One smart decision.

105 S. MAIN ST., CHELSEA
PHONE 475-2752

MasterCard and Visa accepted
at most area locations

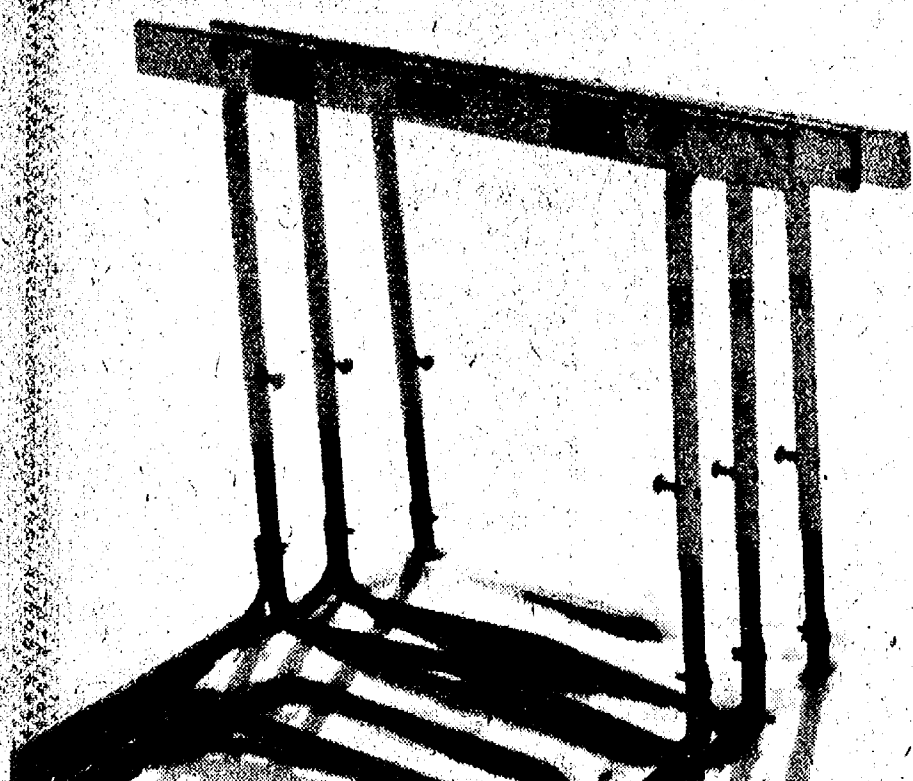

SPRING HAS SPRUNG? Hurdles lined the snow-drifted Chelsea High school track last week, ready for the 1982 track season to open. Nevertheless, Mother Nature's last hurrah dumped an additional

March of Dimes Walk America Set for April 25

Exercising has become the national answer for fitness and well-being. Sunday, April 25, every man, woman and child can take part in a healthy and worthwhile effort by joining in the March of Dimes Walk America.

The walk is truly a national event, taking place on the same week-end throughout the country," says Tom Minick, March of Dimes board member.

We expect more than 2,000 residents to put on their walking shoes to help support the March of Dimes in its efforts to prevent birth defects," Sheriff Minick adds. Other walkers will include teams of International Lions Clubs from Washtenaw and Livingston counties, McDonald's, AAA and Mothers of Twins are among the teams participating.

As you know the Washtenaw-Livingston walk has usually been on Saturday. This year we decided to try for a better "Family Walk" and move the day to Sunday and we changed the registration time (10:30) to enable the

families to attend church before the walk.

Birth defects are the nation's most serious child health problem. Each year more than 250,000 infants are born with mental or physical damage. Goal of the March of Dimes is to protect the unborn and newborn and to give every child born the best possible chance for the healthiest possible life.

Walkers will begin their 20 kilometer trek at 11 a.m. from the Travis Pointe Country Club off Saline-Ann Arbor Rd. The pledges they collect will assist March of Dimes programs of research, medical service and education, according to Minick. In the Washtenaw-Livingston area, funds will be used to support medical service grant at the U. of M. on genetic counseling and care for the high-risk mother and child.

For more information, contact the March of Dimes at 121 Huron View, Ann Arbor 48103 or call 761-6331.

four-plus inches of snow onto the track as it swirled its way across the Midwest. Finally, however, mid-April is upon us and, with luck, the snow's gone, at least for a while.

Computer Study Conference Slated April 28 at WCC

Washtenaw Community College, in co-operation with the Washtenaw Intermediate School District, the University of Michigan and Eastern Michigan University, will hold a conference designed especially for teachers on the subject of computers and microcomputers Wednesday, April 28 from 4 to 9 p.m.

The conference, "Computers, Teachers and Kids," scheduled to be held at WCC, will include three sessions dealing with the educational use of microcomputers. Other individual topics to be discussed include: Mind-State and the Computer Student, Reading and the Computer, Computers in Education, BASIC for Beginners, Software: Select or Reject?, Teaching Math with Equations, M.O.I.S., Computer Graphics and other areas showing the advantages of the new computer technology. A vendor area will be available displaying current technology.

A registration fee of \$10 will be charged. It should be sent to pre-register for the conference to Jean Satterthwaite, Washtenaw Intermediate School District, 1819 S. Wagner Rd., Ann Arbor, 48106. A box lunch is available to those who pre-register.

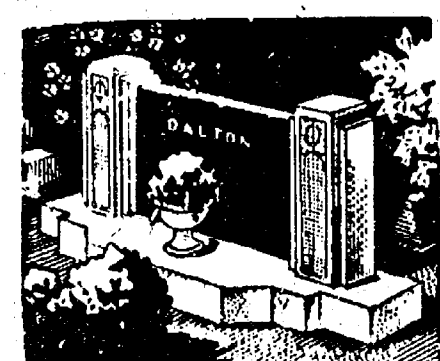

MAUSOLEUMS ★ MONUMENTS
BRONZE TABLETS ★ MARKERS
BECKER MEMORIALS
6033 Jackson Road
ANN ARBOR, MICHIGAN

Pinckney Man Aboard Ship Involved in Navy Exercise in Korea

Navy Radioman 2nd Class Eric A. Isaacsen, son of Evelyn J. Mendelsohn of 3401 Cordley Lake Rd., Pinckney, is currently participating in exercise "Team Spirit 82" in the Republic of Korea.

He is a crewmember aboard the amphibious transport dock USS Dubuque, homeported in San Diego.

"Team Spirit 82" is a joint exercise involving military forces from the United States and the Republic of Korea. More than 160,000 personnel and 31 U.S. 7th Fleet ships are involved in the month-long exercise.

After several weeks of training, "Team Spirit" will culminate in a major amphibious assault exercise. Land, sea and air forces from both nations will execute a three-pronged attack that includes a surface assault, a helicopter-borne vertical envelopment and an airborne parachute to seize, occupy and defend exercise objectives.

The Dubuque is 570 feet long and carries a crew of 473, plus an additional 930 combat equipped troops.

A 1976 graduate of Brighton High school, Brighton, Isaacsen joined the Navy in October 1976.

Gregory Area Youth Completes Air Force Basic Training

Airman Joseph L. Wikaryasz Jr., son of Joseph L. and Florence M. Wikaryasz of 5503 Weller Rd., Gregory, has completed Air Force basic training at Lackland Air Force Base, Tex.

The airman, who is remaining at Lackland for specialized training in the security police field, studied the Air Force mission, organization and customs and received special instruction in human relations.

Completion of this training earned the individual credits toward an associate degree in applied science through the Community College of the Air Force.

Cadet Neal Vorus Has Highest Grades in Military Academy

Headmaster Richard Piper of Howe Military School, Howe, Ind., in announcing those on the honor roll for the past six-week marking period, reported that a 3.75 out of a possible 4.0 average was the highest grade point average in the Upper School. There were only five cadets with this grade average—two freshmen, two sophomores and one junior. Cadet Neal Vorus, son of Professor and Mrs. William Vorus of North Lake, was the only member of the junior or senior class to attain this high mark.

Neal is a member of Howe's two honor societies, the National Honor Society and Alpha Delta Tau. The latter requires that members maintain grades of 3.25 or better with no academic grade less than "B-" for three consecutive six-week periods.

Vorus holds the rank of sergeant and the position of squad leader.

Outside academics, Neal's other interests at school include running, weight-lifting and music. He plays the electric violin in a jazz-rock combo at Howe.

The Bureau of International Labor Affairs helps represent the U. S. in multilateral and bilateral trade negotiations.

VILLAGE OF CHELSEA ANNUAL SPRING RUBBISH PICK-UP MONDAY, APRIL 19

PUT ALL RUBBISH AT THE CURB.
HAVE IT OUT EARLY MONDAY - 7 a.m.

The Village Public Works Dept. will haul away anything you can carry to the curb.

Rakings and anything else not covered by regular rubbish pick-up contract.

VILLAGE OF CHELSEA PUBLIC WORKS DEPT.

Subscribe to The Chelsea Standard

SAVE NOW ON SIMPLICITY 3, 5, & 8 HP TILLERS

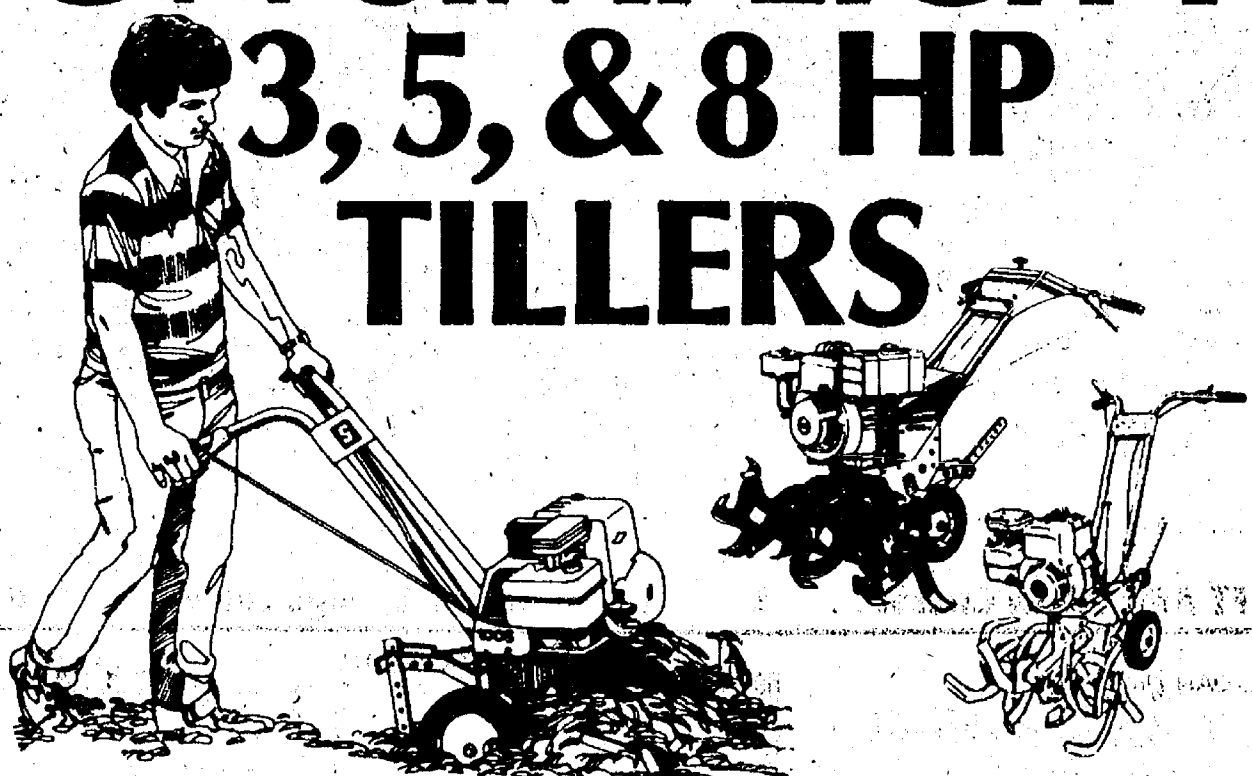

Depending on the size of your garden, you can save big on a Simplicity Roticut Rotary Tiller during Super Savin' Days. Self-sharpening steel tines help break up even the hardest packed soil, without destroying valuable humus. Weight is centered over tines for easy maneuvering and handling. Optional tine extensions permit width adjustment to 35". Adjustable depth. Handle mounted safety controls. Limited time offer.

**SUPER
SAVIN'
DAYS**



CHELSEA HARDWARE

110 S. Main, Chelsea

Ph. 475-1121

When you want dependability, look for...

Simplicity
AN ALLIS-CHALMERS COMPANY

Wheel Horse

Step Up! SALE

Leave the drudgery of a walk behind mower!



Step Up to the comfort, convenience and quality of a Wheel Horse riding mower!

5 H.P. Riding Mower
NOW ONLY
\$1199*

A-51 FEATURES:

- 5 H.P. durable Briggs & Stratton engine
- 5-speed transmission with in-line shift pattern
- Exclusive cone type PTO clutch
- 32" full floating anti-scoop mower and safety interlock system
- All steel body and frame with heavy-duty, one-piece pivoting steel axle
- Many optional attachments

*Freight and dealer prep extra.

Wheel Horse quality tractors since 1946

Financing Available
SALE ENDS 5-10-82
For sales and service see

**Terrific
trade-in
values
on your old
equipment!**

GO **GAMBLES**
110 N. Main, Chelsea 475-072

Open Daily
8:30 to 5:30
Open Friday
Till 8:30

Wheel Horse

Distributed by Wheel Horse Sales, Inc., South Bend, IN

99¢ BREAKFASTS

- ★ Egg McMuffin
- ★ Hot Cakes and Sausage
- ★ Scrambled Eggs, Sausage, English Muffin

You deserve a break today.



1535 S. Main, Chelsea
Ph. 475-9620

Washtenaw Ducks Unlimited Chapter Plans May Banquet

The Western Washtenaw Chapter of Ducks Unlimited will be holding its second annual fund-raising banquet at the Knights of Columbus Hall, Dexter, on Thursday, May 8. The cash bar opens at 7 p.m. and dinner will be served at 7:30 p.m.

Unlimited membership, are available at The Loft Frame and Art Gallery in Chelsea, the Village Frame Shoppe in Dexter, True Value Hardware in Ann Arbor and Gould's ARCO station in Dexter.

Numerous wildlife prints will be offered as door prizes as well

as a number of items to be auctioned.

Four well-known artists have been invited as special guests of the chapter for the fund-raising banquet. Two local artists who have achieved fame and recognition and will be on hand are Kathy McClung and Harry Curtis. Gijsbert van Frankenhuzen, better known as "Nick," who is the art director of the DNR "Michigan" magazine and this year's winner in the State duck stamp competition, and Rod Lawrence of Kalkaska will also be present. Each artist has donated one of their works of art.

Ducks Unlimited was founded in 1937 to help restore and rehabilitate prime waterfowl breeding grounds in Canada, where more than 70 percent of North America's waterfowl are hatched. These grounds were nearly destroyed as a result of the sudden and massive westward expansion of civilization after WW-I and the subsequent draining and cultivation of the land. The severe drought of the 1930's also contributed to the decline of continental waterfowl populations.

Since its inception, Ducks Unlimited has completed more than 2,000 restoration projects. These projects have benefited man as well as by creating a stabilized water supply for agriculture, industry and municipalities. More than \$134 million has been raised in Ducks Unlimited's 43-year history, nearly \$100 million of which has been spent on wetland improvement and management. This (Continued on page 13)

The Chelsea Standard

Section 2

Chelsea, Michigan, Tuesday, April 13, 1982

Pages 9-16

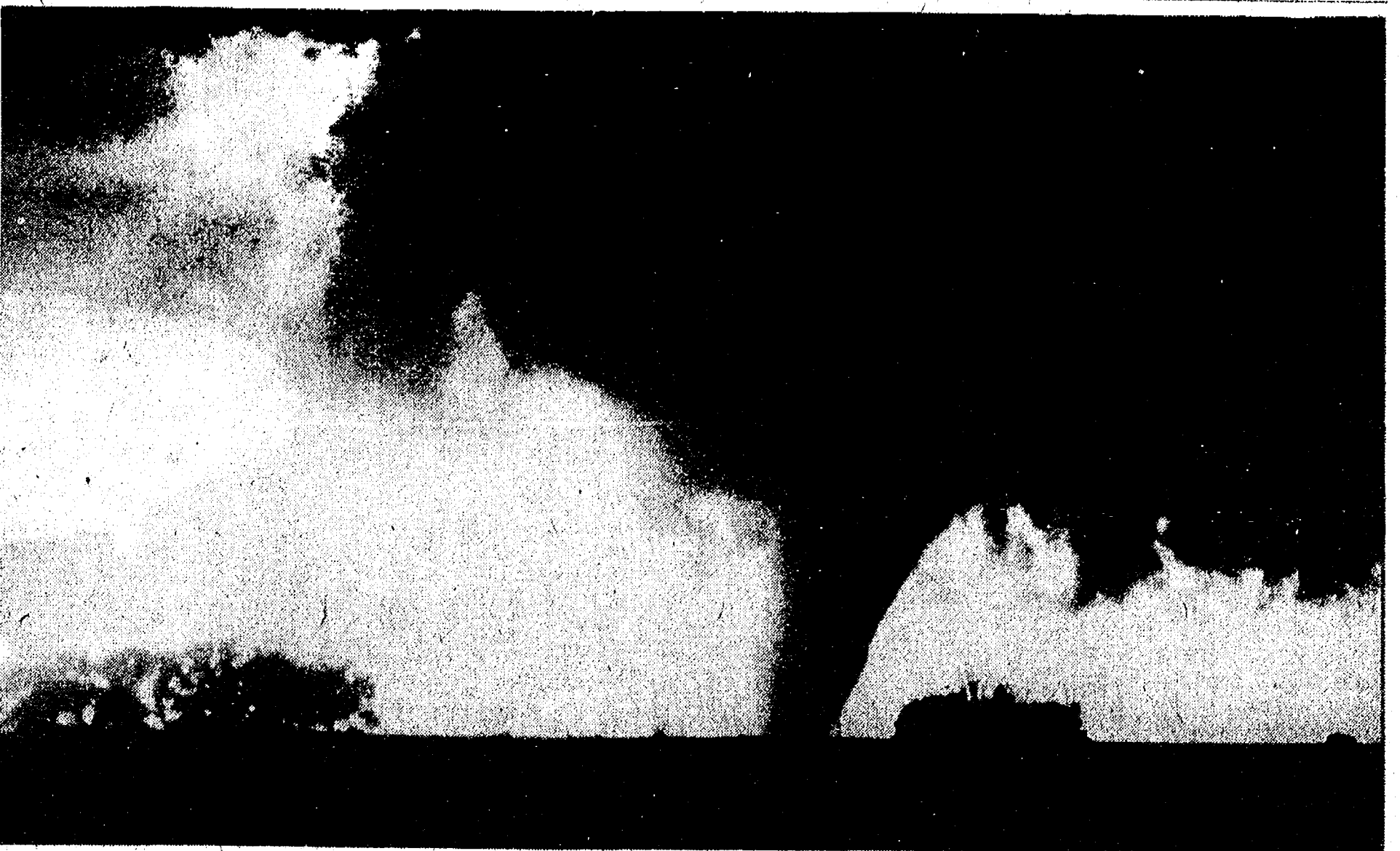

IT'S TORNADO TIME: Striking more than 600 times each year nation-wide, tornadoes make their ugly appearance in Michigan nearly 20 times each season. Occurring during April, May, June and July, most tornadoes originate in the southwest in the late afternoon

and evening hours, usually between 3 p.m. and 7 p.m. The Chelsea Communication Club works in co-operation with the National Weather Service and area authorities to report, spot and transmit emergency weather reports as a part of the Skywarn network.

Arrival of Spring Brings Threat of Violent Weather

Despite last week's last hurrah for Old Man Winter, record breaking snowfalls and chilling winds, it looks as though spring has legitimately sprung and not one day too soon. But, with the coming of spring, and temperatures fluctuating from hot to cold, so comes the threat of tornadoes.

Considered the most destructive child of a thunderstorm, the tornado is a violently rotating column of air which descends from the thunderstorm cloud system. They strike across the United States approximately 600 times each year and, in Michigan alone, tornadoes make their destructive appearance an average of 17 times annually.

Most tornadoes come from the southwest during the months of April, May, June and July. They typically strike during the late afternoon and evening hours, usually between 3 p.m. and 7 p.m. Tornadoes typically rotate

counter-clockwise with wind speeds that vary from less than 100 miles per hour to nearly 300 miles per hour. The average path of a tornado is about one quarter mile wide and a few miles long. Still, some are of considerably greater size.

During a threat of tornadoes, familiar thunderstorm clouds are present. An hour or two before a tornado strikes, topsy-turvy clouds appear sometimes bulging down instead of up. The clouds often have a greenish-black color. Rain and frequently hail, precedes a tornado. A heavy downpour is typical after it has passed.

A tornado's violent winds can uproot trees, destroy buildings and can create serious hazards from objects blown through the air. Differences in air pressure can also lift automobiles and cause buildings to collapse.

Locally, emergency procedures and precautions regarding pending tornado-like weather are provided through the Arrow Skywarn Net, an amateur radio public communications system designed to inform communities and local authorities in Washtenaw county of severe weather conditions that could cause damage to property and lives, and to advise the National Weather Service of adverse conditions within this county through the Sheriff's Department. Skywarn is a relatively new element in the community tornado preparedness program of the National Weather Service and part

of the U. S. Commerce Department's Nationwide Natural Disaster Warning system. The Chelsea Communications Club plays an intricate role in this mode of severe weather monitoring.

On receiving official tornado or severe thunderstorm watch information, members of the Chelsea Communications Club notify authorities within the village who, in turn, notify others of the nature of the watch and its duration. At that time, a decision is made regarding the blowing of the fire whistle to warn citizens. If the decision is affirmative, three one-minute blasts of the fire whistle are made at 10-second intervals.

The Chelsea Communications Club then monitors weather conditions west and south of Jackson. If severe conditions develop in the Jackson area, the possibility of dispersing members of the Chelsea Fire Department to strategic weather monitoring areas arises.

A severe thunderstorm watch or tornado watch bulletin usually identifies an area about 140 miles wide by 200 miles long. Although the watch bulletin states approximately where and for how long the severe local storm threat will exist, it does not mean that severe local storms will not occur outside the watch area or time frame. The watch is only an indication of where and when the probabilities are highest. Persons within 75 miles of the watch area should also be

on the alert for threatening conditions.

The watch bulletins are transmitted to all National Weather Service offices. Designated offices prepare and issue a redefining statement which specifies the affected area in terms of counties, towns and locally well-known geographic landmarks. These messages are disseminated to the public by all possible means, and are used to guide the activities of local government, law enforcement agencies, severe local storm reporting networks, and emergency agencies in preparing for severe weather.

Watches are not warnings and, until a severe thunderstorm or tornado warning is issued, persons in and near watch areas should maintain their normal routines, but watch for threatening weather and listen to radio or television for further severe weather information.

A severe thunderstorm warning or tornado warning bulletin is issued by a local office of the National Weather Service when a severe thunderstorm or tornado has actually been sighted in the area or indicated on radar. Warnings describe the "downstream" area that could be affected. This area is determined from the location, size, direction and speed of movement of the severe thunderstorm or tornado. Since tornadoes are not always indicated by radar or observed by severe storm spotters, a warning (Continued on page 16)

HOME-MADE SPAGHETTI

All You Can Eat!

\$2.49
includes salad and garlic bread

CHILDREN'S PORTION \$1.75

EVERY WEDNESDAY
4:00 to 8:30 p.m.

CHELSEA A & W RESTAURANT
M-52 - Chelsea-Manchester Rd.

SCHNEIDER'S GROCERY

121 S. MAIN ST., CHELSEA PHONE 475-7600

NORTHERN BATH TISSUE 4 PAC \$1.09	200-COUNT BOX PUFFS FACIAL TISSUE 73¢
ANY FLAVOR 18½-OZ. BOX Betty Crocker Cake Mix 77¢	6½-OZ. CAN EMPRESS WHITE TUNA in water \$1.25
15½-OZ. CAN DELMONTE RED SOCKEYE SALMON \$2.45	1-LB. PKG. STICK QUARTERS IMPERIAL MARGARINE 59¢
16-OZ. PKG. SINGLE SLICES KRAFT AMERICAN CHEESE \$1.85	12-OZ. CAN FROZEN Natural Sun Orange Juice 99¢
12-OZ. CAN FROZEN MINUTE MAID LEMONADE 59¢	2-LITER PLASTIC BOTTLE 7-UP, DIET 7-UP \$1.39

HOURS: 8-6 Mon.-Fri. 8-4 Sat. **MEATS - GROCERIES - PRODUCE BEER - WINE - LIQUOR**

Lower your income tax bill. Invest in an All Savers Account and enjoy tax-free interest!

Having checked over your 1981 tax return, isn't it time you lowered your income tax bill, by investing in a one year All Savers Account? Up to \$2,000 interest is tax-free with an All Savers Account when you file a joint return . . . \$1,000 for a single return. Now is the time to begin earning tax-free interest with your locally directed independent bank.

CHELSEA STATE BANK

Member F.D.I.C.

CSB

Branch Office 1010 S. Main **Main Office 305 S. Main**

Sir PIZZA

500 MAIN ST., CHELSEA PHONE 475-9119

WE ARE OBSERVING OUR 1st ANNIVERSARY

We at Sir Pizza wish to take this opportunity to thank everyone in the community for making our 1st year in business a tremendous success. In appreciation, we wish to make the specials listed below good for the entire month of April. Thank you again. —Bob and Juanita Murphy

STARTING TUESDAY, MARCH 30 — GOOD ALL DAY & NIGHT — EVERY DAY

ANY LARGE 2-ITEM PIZZA \$6.95
ANY MEDIUM 2-ITEM PIZZA \$3.95
ANY SMALL 2-ITEM PIZZA \$2.95
ANY LARGE ROYAL FEAST PIZZA \$7.50

Pepperoni Mushrooms Green Pepper Sausage

NO COUPONS NEEDED — CARRY-OUT OR DINING ROOM

—HOT SANDWICH SPECIALS—

OUR FAMOUS REUBEN . . . loaded with lean corned beef \$1.99
HAM & CHEESE . . . served with chips and deli dill \$1.80
FULL 11-INCH SUB . . . on Vienna loaf bun, 3 different meats, sauce, cheese \$3.00
CORNER BEEF . . . on rye \$1.75
MEAT BALL SANDWICH . . . with meat sauce \$1.75

All sandwiches served with chips and deli dill pickle.

PASTA SPECIALS

A full order of SPAGHETTI with meat sauce, hot garlic bread and crisp tossed salad \$2.75
DELICIOUS LASAGNA with garlic bread and crisp salad \$3.30

Hey, Salad Lovers . . .
ALL NEW - ALL-YOU-CAN-EAT SALAD BAR - \$2.75

*Crisp Lettuce with Carrots and Cabbage *Tomatoes *Fresh Mushrooms *Chicken of Breasts, French
*Fresh Chopped Ham *Cucumbers *Bean Salad *Italian Roast Beef, Vinegar and Oil
*Shred Onions *Croutons *Grated Cheddar Cheese *MIX Nuts
*Red Beans & Bn *Grated American Cheese

AVAILABLE EVERY DAY BEGINNING THURSDAY, APRIL 1

Sir Pizza is open Mon.-Thurs. 11 to 11, Fri. & Sat., 11-1 a.m., Sun., 4-10 p.m.
We Deliver Every Day in Chelsea on any \$5 minimum order

SPORTS

Girls Track Team Opens Spring Season This Week

The Chelsea girls track team is scheduled to open its season this week with dual meets at Manchester on Tuesday and Jackson Lumen Christi on Thursday.

The Bulldogs go into the season with the unenviable task of replacing three of last season's top five scorers and completely rebuilding in the shot put and discus where Mary Boylan and Lorrie Vandegrift competed so successfully over the last four years. And they have to do it with only nine proven scorers on the 27-girl roster.

On the bright side are a group of distance runners which Coach Bill Bainton calls "the best we've ever had." This group consists of seniors Nancy Hastings and Lisa Vandegrift, juniors Sandra Frame, Sharon Guinan and Kristin Thomas, sophomore Wendy Wolfgang and freshman Mary Ann Richardson. Sophomore Carol Warren, last season's top half-miler, will drop to the 400 to replace graduated Kathy Honbaum. Freshmen Rachel Schnell and Stephanie Grant should contribute to the shorter distances.

The top returnee is senior Tracy Bohlender, third in scoring and state qualifier in the 200 hurdles last year. Bohlender is the team's best high jumper as well and is also planning to run the 100 hurdles this year. "The two hurdle races are a lot different, but Tracy is a good athlete and we think she can make the adjustment," said Bainton of the move.

Another athlete moving to the hurdles after a brief try in them last year is Beth Heller. Newcomers Pam Spayd and Lisa Hurd could help in these events.

Junior Carolyn Chandler and sophomore Sue Young are the top sprinters. Other in the sprints are junior Laura Beckwith in her first year and sophomore Kay Bauer. Dawn Borders and Liesel

Culver are sophomores from the swimming team who should help in the dashes or 400.

Sue Young, who had a fine freshman season, is the team's best long jumper and has her sights set on a school record there this year. After her, the event is a big question. The long jump has suffered most from the bad weather this spring.

The high jump is the most solid field event with Bohlender, Warren, Spayd and juniors Claudette

Bucholz and Christiana Sommers all jumping consistently well in indoor practice.

The throws are the real problem with two all-area shot putters and the top four discus throwers all graduated. Senior Kathy Waldyke is the early leader in the shot and senior Lisa Vandegrift and sophomore Kay Bauer could be the top discus throwers. Others who could come on strong in these events are sisters Nora and Shannon Morseau and sophomore Sandy Young.

Distance Runners Dominate SEC

The girls Southeastern Conference track outlook points to a three-team race for the championship. This is the year of the distance runners in the league.

Milan's Big Reds appear very solid. Tracey Early is the league's best sprinter and senior Jennifer Pratt leads a group of excellent distance runners.

Dexter's Kelly McKillen, Lisa Goltman and Sarah Pepples are the nucleus of a group of distance runners that were state cross-country champions. Add a group of good young hurdlers and you have the base of a powerful team.

Tecumseh's Indians sport the best group of throwers in the league. State hurdles champion Martha Hans makes the Indians contenders. They also have good distance runners but not the equals of Dexter or Milan.

Saline lost two all-area performers by graduation but have long jumper Julie Weirick and some good sprinters back. Like Chelsea, the Hornets will probably be rebuilding early.

The Lincoln Railsplitters' program fell apart last year but

could come on fast behind sprinters Marlene Cox and Karen Wade.

Western's Heather Good is one of the better distance runners in the league. The Panthers were young last year and had some good quarter-milers. They should be improved.

Paraplegics Plan Chairathon To Aid Paralyzed Vets

Two paraplegic athletes from the Michigan Chapter of the Paralyzed Veterans of America will spend two weeks pushing their wheelchairs from the Ohio/Michigan border to Sault Ste. Marie, Michigan this summer.

Terry Sutton and Lee Doser are calling their 400-mile trip the "Two for the So" Chairathon. And they are inviting everyone to participate by pledging money to the Michigan Chapter of the Paralyzed Veterans of America for every mile they travel.

Although the Chairathon will not begin until July 6, pledge cards are now ready and available. They may be obtained by writing to Michigan PVA at 30406 Ford Rd., Garden City 48135, or by calling (313) 525-5626.

Pinckney Youth in Training Unit At Army Infantry School

Pvt. Robert P. Olsen, son of Roberta L. Olsen of 435 Coleman, Pinckney has completed one station unit training (OSUT) at the U.S. Army Infantry School, Fort Benning, Ga.

OSUT is a 12-week period which combines basic combat training and advanced individual training.

The training included weapons qualifications, squad tactics, patrolling, landmine warfare, field communications and combat operations. Completion of this course qualifies the soldier as a light-weapons infantryman and as an indirect-fire crewman.

Soldiers were taught to perform any of the duties in a rifle or mortar squad.

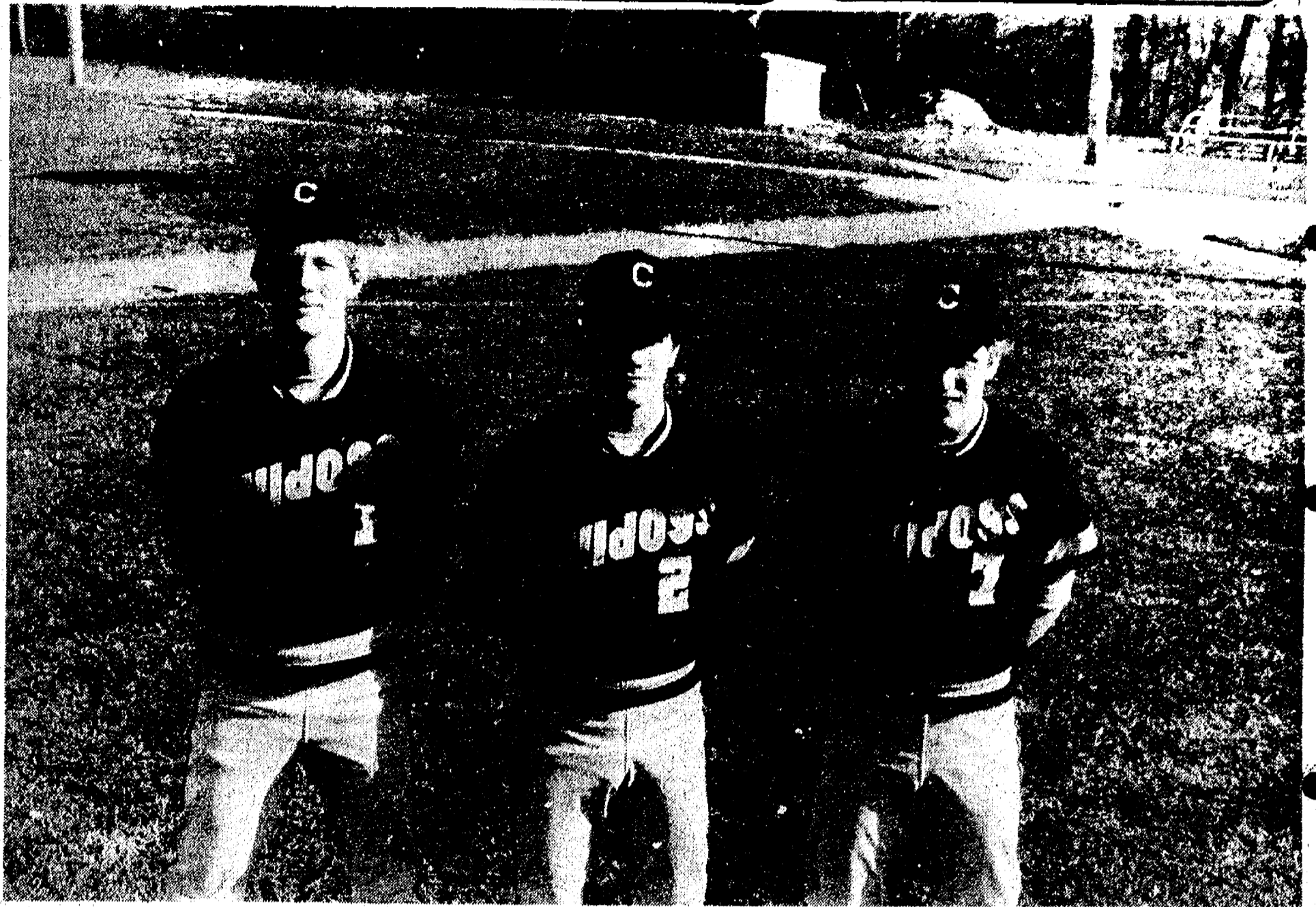

BASEBALL TRI-CAPTAINS: Providing the necessary leadership for the 1982 Bulldog baseball team are pictured seniors, left to right, John Welton, Ross Murphy and John Preston, who, with the assistance of Coach Wayne Welton, will attempt to lead this year's team to a possible league crown. The season gets underway Tuesday with a non-conference encounter with Brooklyn Columbia Central.

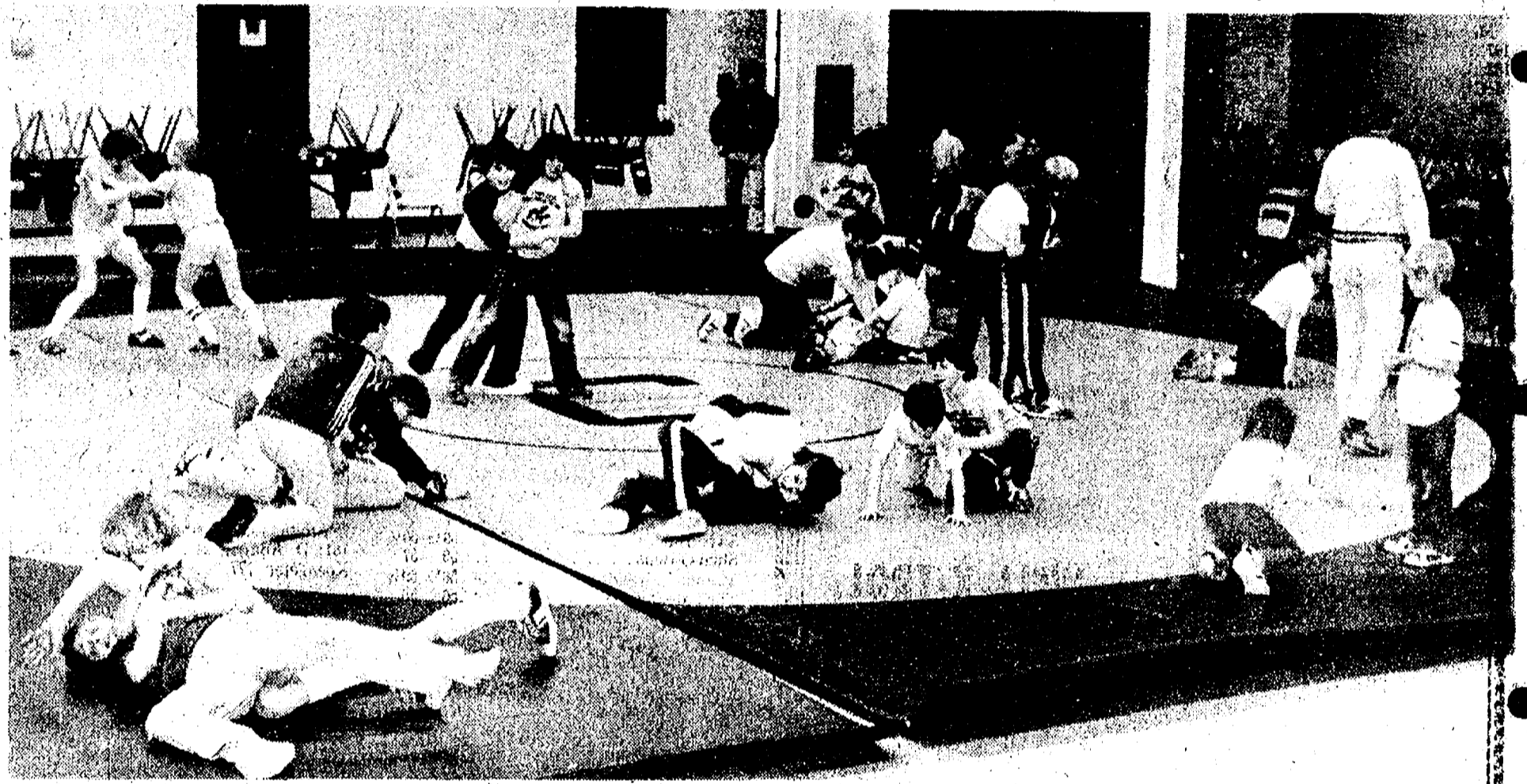

ALL SIZES, SHAPES AND POSITIONS characterize a practice session of the Chelsea Wrestling Club which meets each Thursday evening in the Beach Middle school cafeteria. More than 60 participants, ranging in age from 2½ to 20, gather on the mats weekly in preparation for competitive week-end wrestling meets.

**END THE MUD PROBLEM
and
Get Ready for Summer!
HAVE A NEW
ASPHALT DRIVEWAY**

FREE ESTIMATES **KLINK** EXCAVATING PHONE 475-7631

DOWN TO EARTH VALUES

**Save up to \$400 on
a John Deere
Lawn and Garden Tractor**

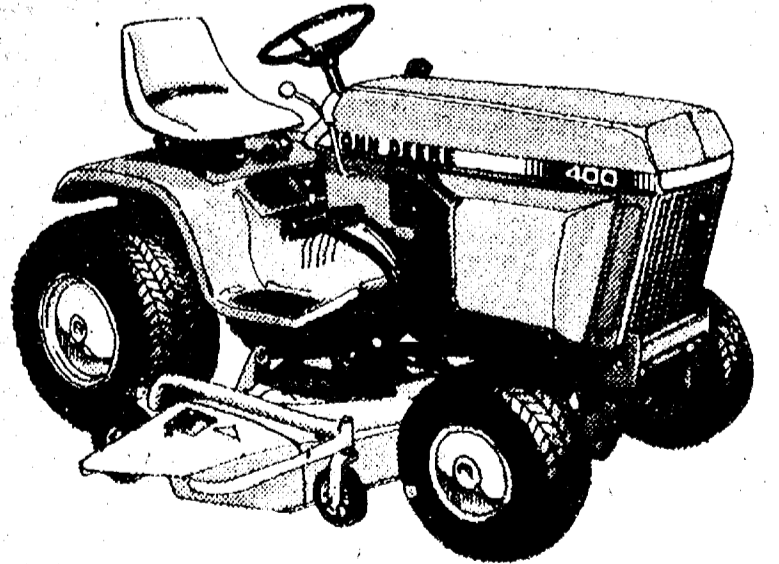

During Down-to-Earth Values days, new John Deere lawn tractors and lawn and garden tractors are on sale. Save \$100 toward the purchase price of a new 108 or 111 Lawn Tractor. If you prefer a lawn and garden tractor, you can save \$200 on a 10- to 16-hp 200 Series Tractor, \$300 on a 14- or 17-hp hydrostatic-drive tractor, or a whopping \$400 on a 19.9-hp 400. Be sure to ask about additional offers with savings to \$85 toward the purchase price of riding mowers, chain saws, power blowers, patio products, and more. Offers expire May 31, 1982. See us today!

Nothing Runs Like a Deere®

HURON FARM SUPPLY

Phone 426-8847

8250 Dexter-Chelsea Rd.

Dexter, Mich.

LOY'S TV

Sales & Service

512 N. Maple Rd., Ann Arbor

"We Service All Makes"

VISA - MASTER CARD

769-0198

A&L
A&L PARTS, INC.
SINCE 1938



Not what you call a brand-new photo, huh? But it does tell you that we've been at this auto and truck parts, paint, equipment, and service business for a good long time. A&L is no fly-by-night outfit. We have 64 years under our belt.

A&L PARTS, INC

For 64 years, one of Michigan's largest full-line distributors of original equipment manufacturers (O.E.M.) parts

529 South Main Ann Arbor 313/665-4411



**WATER TO BURN
find energy in your
own backyard.**

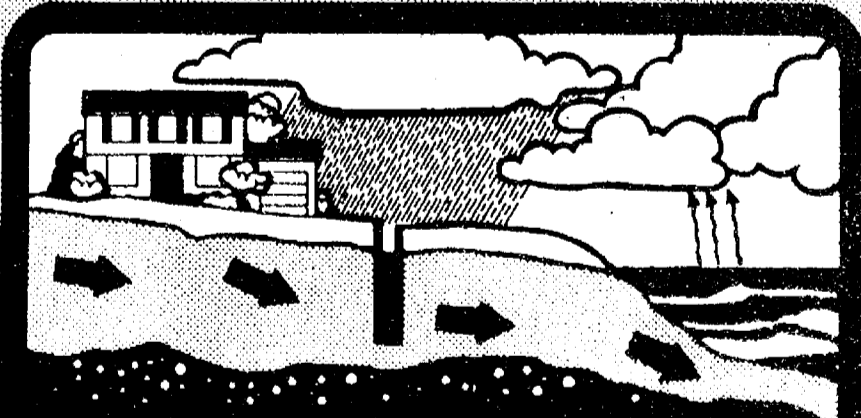

**THE GEOTHERMAL
HEATING SYSTEM
SAVES MONEY**

The GEOTHERMAL HEATING SYSTEM is a simple answer to saving money on your heating and cooling bills. Up to 80%.

Groundwater remains constant both in temperature and supply. So, your GEOTHERMAL HEATING SYSTEM runs efficiently throughout the year.

HEAT WITH WATER

The GEOTHERMAL HEATING SYSTEM, through the use of a refrigerant heat exchanger, removes the heat in your ground water and puts it to use in your home.

COOL WITH WATER

You can even enjoy the convenience of air conditioning by using an easily mounted accessory unit available from your GEOTHERMAL dealer.

Learn for yourself the simple principles of groundwater heat extraction. It could be just the answer you're looking for to rising energy costs.

Our GEOTHERMAL dealers have been specially trained and are qualified to help you find answers — TODAY!

Without a doubt this is the least expensive consistent form of heat available.

GROUND WATER
HEAT PUMP
CLINIC & DEMO
April 29, 1982
7:30 P.M.
Call for Reservation!

Geothermal Heat Systems, Inc.

5110 - M-72 Traverse City, Michigan 49684 Phone: (616) 947-2872

Gallup - Silkworth, Inc.

THE ENERGY PEOPLE

2141 S. State St. • Ann Arbor • Phone 769-8100

BOWLING

Rolling Pin League

Standings as of April 6

	W	L
1. Cup	81	47
2. Flyers	78	50
3. Mops	70 1/2	47 1/2
4. Flyers	74	54
5. Sweet Rolls	70	58
6. Grinders	64	64
7. Pops	63	61
8. Flyers	62	66
9. Flyers	61	63
10. Flyers	59	69
11. Flyers	58	70
12. Flyers	57 1/2	70 1/2
13. Flyers	57	67
14. Flyers	57	67
15. Flyers	54	70
16. Flyers	44	84

200 series and over: P. Poertner, 514; G. Clark, 571.
200 games and over: G. Clark, 206.
200 series and over: J. Edick, 471; D. Richmond, 401; E. Williams, 443; M. Buleau, 421; N. Hohn, 474; S. Bauer, 414; C. Kiewasser, 469; S. Seitz, 418; N. Hill, 424; C. Williams, 445; H. Ringe, 403; E. Heller, 490; B. Robinson, 475; K. Vedder, 434; P. Zangara, 430; S. Ritz, 454; M. Kozminski, 418; A. Grau, 484; B. Wolfgang, 418; M. Plumb, 465; J. Pagliarini, 484; S. Bowen, 494; J. Lonskey, 445; C. Ramsey, 418; D. Klink, 453; E. Whitaker, 424.
140 games and over: J. Edick, 144, 148, 179; D. Richmond, 157; E. Williams, 144, 175; M. Buleau, 177; N. Hohn, 151, 146, 147; S. Bauer, 171; C. Kiewasser, 140, 179, 150; S. Seitz, 160; H. Ringe, 144; C. Dmoch, 141; N. Hill, 141, 142, 141; C. Williams, 141, 147, 157; D. J. Hohn, 152; H. Ringe, 152, 149; E. Heller, 140, 145, 179; B. Robinson, 164, 168, 143; K. Vedder, 145, 169; P. Zangara, 145, 161; M. Kozminski, 145; S. Ritz, 158, 148; M. Kozminski, 146, 141; A. Grau, 147, 155, 172; B. Wolfgang, 147, 142; M. Plumb, 155; A. Barelis, 149; J. Pagliarini, 141, 153, 170; S. Bowen, 196; J. Lonskey, 168, 144; P. Poertner, 146, 176, 174; C. Ramsey, 180; D. Klink, 167, 142, 144; G. Clark, 191, 205, 175; E. Whitaker, 140, 159.

Senior Fun Time

Standings as of April 7

	W	L
1. The Strikers	81	31
2. Flyers	67	45
3. Flyers	66	46
4. Flyers	60 1/2	51 1/2
5. Flyers	58	54
6. Flyers	54 1/2	57 1/2
7. Flyers	58	74
8. Flyers	57	64
9. Flyers	53	70
10. Flyers	53	70
11. Flyers	53	70
12. Flyers	53	70
13. Flyers	53	70
14. Flyers	53	70
15. Flyers	53	70
16. Flyers	53	70

Women, series 350 and over: L. Worden, 362; E. Williams, 423; M. McGuire, 354; A. Snyder, 363.
Men, games 160 and over: H. Schauer, 168, 167, 173; D. Beeman, 163; G. Lawrence, 162, 162; W. Gochanour, 181; A. Wagner, 166; P. McGibney, 181, 191, 202.
Men, series 400 and over: P. McGibney, 374; H. Schauer, 506; G. Lawrence, 504; W. Gochanour, 456; D. Beeman, 427; A. Wagner, 478.

Charlie Brown Prep

Standings as of April 3

	W	L
1. Baku's Bowlers	78	32
2. Flyers	62	42
3. Flyers	57	48
4. Flyers	56	50
5. Flyers	48	52
6. Flyers	46	54
7. Flyers	45	55
8. Flyers	44	56
9. Flyers	43	57
10. Flyers	42	58
11. Flyers	41	59
12. Flyers	40	60
13. Flyers	39	61
14. Flyers	38	62
15. Flyers	37	63
16. Flyers	36	64

Boys, games 120 and over: S. Gietzen, 155; E. Bauer, 148; S. Hitting, 129; J. Gray, 130; J. Walz, 125; D. Baku, 143, 137; S. Outwaite, 136; M. Ryan, 134; L. Hafner, 139; L. Nix, 125; M. Taylor, 129; S. Wolak, 142; 137; R. Hamel, 138.

Chelsea Lanes Mixed

Standings as of April 9

	W	L
1. Oz	137	80
2. Flyers	136	81
3. Flyers	113	103
4. Flyers	112	106
5. Flyers	111	107
6. Flyers	110	107
7. Flyers	109	109
8. Flyers	104	113
9. Flyers	98	121
10. Flyers	93	124
11. Flyers	93	124
12. Flyers	91	126
13. Flyers	90	127
14. Flyers	89	128
15. Flyers	88	129
16. Flyers	87	130

Men, 475 series and over: A. Hawley, 486; A. Torrice, 400; N. Jose, 504; B. McGibney, 533; R. Whiting, 477; G. Lewis, 477; E. Keizer, 527; A. Boltzman, 585; T. Revill, 448; G. Speer, 576; F. White, 562; D. Williams, 518; P. Boyer, 479; A. Oesterle, 504; M. Schmidt, 482; S. Wagner, 519; G. Wagner, 535.
Women, 150 games and over: D. Hawley, 179, 184; B. Torrice, 184; P. Spaulding, 153; B. Mills, 167; P. Vogel, 152; H. Scrippler, 163; C. Miller, 168, 171; D. Richmond, 162, 190; L. Buhake, 161, 169, 185; K. Hamel, 182, 170; S. Zink, 168, 156, 187; D. Oesterle, 157, 218; T. Schulze, 179, 180, 174; P. Wagner, 153; K. Wagner, 173, 191; B. Griffin, 163; M. Casterline, 173, 151.
Men, 175 games and over: A. Hawley, 190, 178; B. Torrice, 210, 186, 204; N. Jose, 161, 182; B. McGibney, 193; R. Whiting, 175; H. Spaulding, 185; E. Keizer, 191, 180; G. Boltzman, 182, 206, 198; T. Revill, 204; G. Speer, 210, 198; F. White, 202, 186; D. Williams, 215; E. Hamel, 186; F. Boyer, 178; A. Oesterle, 180; G. Wagner, 179, 209; S. Wagner, 184; G. Griffin, 210.

Tri-City Mixed

Standings as of April 9

	W	L
1. Universal Car Wash	143	74
2. Flyers	134	77
3. Flyers	128	83
4. Flyers	123	88
5. Flyers	117	94
6. Flyers	117	100
7. Flyers	115	102
8. Flyers	115	102
9. Flyers	114	103
10. Flyers	113	104
11. Flyers	111	106
12. Flyers	110	107
13. Flyers	109	108
14. Flyers	108	109
15. Flyers	107	110
16. Flyers	106	111

Women, series 450 and over: L. Longe, 524; J. Hafner, 527; C. Wade, 484; M. Gardner, 505; C. Shadle, 500; K. Fletcher, 486; K. Lyster, 455; P. Harook, 481; G. Workman, 524; L. Howard, 506; V. Klein, 458; S. Smith, 492.
Men, games 300 and over: C. Gipsen, 200; R. Pica, 202; D. Boyer, 201, 219; D. Beaver, 225, 206; J. Tindall, 223; J. Ritchie, 201; J. Harook, 203; R. Duncan, 202; D. Smith, 212, 215, 204.
Men, 525 series and over: G. Biggs, 538; D. Beaver, 611; D. Boyer, 612; J. Tindall, 555; J. Ritchie, 541; J. Lyster, 526; J. Harook, 549; R. Duncan, 562; D. Smith, 532.

Junior House League

Standings as of April 8

	W	L
1. Smith's Service	57	31
2. Mark IV Lounge	56	32
3. Arbor Vitae	54	34
4. 3-D Sales & Service	54	34
5. Rockwell International	53	35
6. Rockwell International	53	35
7. Chelsea Big Boy	53	35
8. Michigan Livestock Exchange	47	41
9. Marz Plumbing	46	42
10. Ypsi Asphalt	47	41
11. Washenaw Engineering	47	41
12. D. DeBouring	42	49
13. Ann Arbor Centerless	43	48
14. Cox's Acc'l. & Tax Service	41	57
15. Independents	37	61
16. Chelsea Lanes	36	62
17. F. J. Siller & Co.	35	63
18. 600 series and over: E. Greenleaf, 627; R. Widmayer, 627; B. Smith, 623; J. Harook, 605.		

525 series and over: T. Privette, 534; G. Beeman, 544; H. Pennington, 544; T. Eisele, 556; D. Ringe, 533; N. Jefferys, 586; O. Cavender, 531; P. Fletcher, 534; H. Swersky, 596; C. Gipsen, 533; M. Smith, 533; D. Baku, 565; N. Fehner, 570; P. Monroe, 528; R. Duncan, 534; J. Judson, 528; K. Unterbrink, 560; T. Steele, 528; M. Burnstead, 560; D. Alexander, 542; W. Niran, 563; R. Walker, 537; W. Ervin, 590; W. Kruse, 540; L. Risner, 538; R. Whitlock, 550.
210 games and over: R. Widmayer, 224, 228; H. Pennington, 213; T. Eisele, 211; H. Swersky, Jr., 210; B. Smith, 225, 221; M. Smith, 212; J. Harook, 210, 237; P. Monroe, 226; J. Judson, 210; E. Greenleaf, 225, 213; K. Flinnott, 221; M. Burnstead, 223; W. Niran, 213; R. Walker, 224; R. Whitlock, 213.

Leisure Time League

Standings as of April 8

	W	L
1. Pick-A-Dillies	74 1/2	43 1/2
2. Mom & Daughters	73	43
3. Flyers	68 1/2	49 1/2
4. Flyers	62	54
5. Flyers	59 1/2	56 1/2
6. Flyers	59	57
7. Flyers	58 1/2	58 1/2
8. Flyers	58 1/2	58 1/2
9. Flyers	58 1/2	58 1/2
10. Flyers	58 1/2	58 1/2
11. Flyers	58 1/2	58 1/2
12. Flyers	58 1/2	58 1/2
13. Flyers	58 1/2	58 1/2
14. Flyers	58 1/2	58 1/2
15. Flyers	58 1/2	58 1/2
16. Flyers	58 1/2	58 1/2

500 series and over: P. McVittie, 521; E. Heller, 523; A. Hawley, 557; P. Muncey, 530; K. Hayward, 541.
200 games and over: E. Heller, 210; D. Hawley, 208; P. Muncey, 232.
400 series and over: B. Griffin, 421; J. Manley, 422; C. Hoffman, 423; S. Roehm, 417; R. Hanning, 443; B. Robinson, 471; C. Collins, 415; G. Brier, 442; S. Friday, 450; B. Kies, 422; G. Wheaton, 434; K. Bushway, 437; C. Corson, 469; R. Bushway, 477; P. Williams, 483; M. R. Cook, 435; J. Cronkhite, 452; L. Longe, 457; W. Picklesimer, 403; E. Williams, 427.
Games 140 and over: P. McVittie, 175, 178, 169; D. Hawley, 182, 165; H. Lancaster, 145; B. Griffin, 147; J. Manley, 141, 157, 144; P. Weigand, 142, 150; C. Hoffman, 187, 152; S. Roehm, 140, 152; R. Hanning, 169, 155; B. Robinson, 140, 154, 177; E. Heller, 158, 155, 210; C. Collins, 166; J. Cooper, 147; D. Hawley, 182, 165; H. Lancaster, 145, 143; H. Ringe, 167; H. Bullock, 146; P. Muncey, 175, 232; S. Friday, 154, 166; B. Kies, 168; K. Hayward, 182, 171, 148; G. Wheaton, 187; K. Bushway, 169, 143; C. Corson, 180, 157; R. Bushway, 163, 156, 158; P. Williams, 161, 184; M. R. Cook, 180; B. Hanning, 166; J. Cronkhite, 141, 183; L. Longe, 161, 142, 154; W. Picklesimer, 143; D. Siegel, 161; J. Power, 157; E. Williams, 144, 153.

Wednesday Outlets

Standings as of April 7

	W	L
1. Chelsea Lanes	75 1/2	48 1/2
2. Schum's	75	49
3. M & M Auto Clinic	72	52
4. Stuckey's	68	56
5. Cox's Accounting	67	57
6. Kaiser Excavating	67	57
7. Laura's Beauty Salon	62	62
8. Country Gals	57	67
9. Rolling Five	56	68
10. Freeman Machine	49 1/2	74 1/2
11. VFW Auxiliary	49 1/2	74 1/2
12. Flyers	47 1/2	76 1/2
13. Games of 150 and over: S. Gierard, 164; M. Johnson, 160; I. Belmke, 154, 177; M. Bradbury, 161; G. Beeman, 160; R. Blackwell, 158, 156; M. Jones, 157; S. Barker, 153; E. Frey, 154; G. Linke, 172; B. Urbaneck, 171; W. Kasper, 153; L. Landrum, 172, 156, 155; C. Van Schoek, 156, 158, 162; C. Wade, 170, 157; T. Schulze, 224, 159; M. Northrop, 150, 169, 173; M. Billie, 154; V. Wurster, 155. Series of 450 and over: L. Behnke, 461; L. Landrum, 483; C. Van Schoek, 486; C. Wade, 469; T. Schulze, 519; M. Northrop, 532.		

Afternoon Delights League

Standings as of April 5

	W	L
1. Eternal Optimists	71	41
2. Split Seconds	66	42
3. Gutter Girls	64	48
4. R.B.J.'s	57 1/2	54 1/2
5. Alley Cats	57 1/2	54 1/2
6. Newcomers	50 1/2	61 1/2
7. Scatterbrains	45 1/2	66 1/2
8. Games of 125 and over: M. Hansen, 155, 134, 178; K. Bernhard, 126; A. Morgan, 139, 142; G. Hansen, 178, 140; J. Tuttle, 187; R. Hilligoss, 132, 139; B. Basso, 140, 152, 152; M. Stump, 172; P. Long, 132, 140; L. Grant, 136; P. Cabanis, 183; P. Harook, 146, 177, 143; P. Series of 375 and over: M. Hansen, 487; G. Hansen, 412; J. Tuttle, 416; R. Hilligoss, 394; B. Basso, 444; M. Stump, 380; P. Long, 375; P. Cabanis, 392; P. Harook, 466.		

BIG TIME WRESTLING: Chelsea's lone lady wrestler, Linda Gandy, who partakes in the 8 and under classification, psychs herself into the perfect method of attack during a practice session

of the Chelsea Wrestling Club. The unidentified opposition appears wary of this young lady's intentions.

Kahuna Mixed League

Final Standings—April 8

	W	L
1. Town & Country	88	51
2. Leroy 'n' Company	80	59
3. Part-Time Farmers	69	50
4. All Stars	68	51
5. Me and Them Three	67	52
6. Country Couples	60	52
7. Our Gang	63	56
8. Mayb's	61	58
9. The Alley Cats	61	58
10. Good Times	60	59
11. Ma Gu	58	63
12. 3 Rights and a Wrong	56	64
13. K.P. Crew	53	66
14. Herr-Bares	50	69
15. Sunday Funnies	49	70
16. Fortunate Foursome	47	71
17. Prime Time Players	42	77
18. The Northern Gang	34	78
19. Women, games 150 and over: K. Greenleaf, 174, 161; L. White, 167, 159, 154; K. Bauer, 157; S. McCalla, 162, 175, 150; P. Scholz, 167; F. Ferry, 164, 156; J. Baku, 168; C. Cobb, 168; B. Taylor, 214, 158, 161; S. Steele, 168, 156; A. Smith, 155; D. Borders, 192; V. Nye, 159; E. Katopdis, 170, 160; D. Steinaway, 175, 160, 157; E. Heller, 177, 155, 150; L. Stahl, 156; D. Koengeter, 152; A. Grau, 166, 159, 175 and over: E. Greenleaf, 191, 159, 178; J. Harook, 219, 205, 188; J. Herick, 176; R. Reed, 203; C. Reed, 178; J. Bauer, 201; B. Scholz, 195; R. Ferry, 179; D. Baku, 202, 184; D. Allen, 188; T. Steele, 177; T. Smith, 198; E. Borders, 200; J. Nye, 190, 181; D. Adams, 149, 179; P. Stahl, 176; R. Koengeter, 177.		

600 series and over: B. Parks, 615.
525 series and over: K. Gasco, 527; M. Sweet, 541; M. Schanz, 546; J. Spaulding, 589; J. Sweet, 562; D. Thompson, 547; J. Harook, 574; D. Baku, 577; M. Poertner, 568; N. Fehner, 586; F. Boyer, 528; H. McCalla, 538; D. Plumb, 541; B. Kite, 571; D. Kite, 579; J. Sindlinger, 583; R. Freysinger, 544; F. Sweeney, 528; J. Yelsik, 562; W. Westphal, 553; D. Alexander, 533; B. Sifton, 554; A. Zangara, 560; F. Modzelewski, 541; K. Unterbrink, 580.
210 games and over: A. Zangara, 200; B. Sifton, 217; F. Sweeney, 212; J. Yelsik, 234; B. Kite, 212; D. Kite, 233; D. Plumb, 232; F. White, 210; J. Harook, 235; D. Baku, 217; N. Fehner, 218; J. Spaulding, 212; M. Sweet, 218; B. Parks, 228.

Wrestling Club Enters 2 Tournaments

On Saturday, April 3 Chelsea's wrestling club traveled to a tournament held at Jackson County Western. Despite the appearance of many Chelsea athletes, just three earned medals in the competition.

Bryan Schulz took third place in the 8 and under division while Bryan Kidd was first and Peter Hanna earned third place in the 13 and 14 division.

Others participating in the tournament were, in the 8 and under division, Sean Roisen, Chris Gibson, Ian Dyer, and Doug Steele; 9-10 division, Grant Kidd and Alan Hanna; 11-12 division, Rob Finch, Tony Flintoff, Dwayne Elkins, Jr. Morseau, Scott Marentay, and Jay Maren.

At Hartland on Thursday, April 8, each Chelsea participant won a medal in competition. In the 8 and under division, Ian Dyer was third and Doug Steele, fifth while, in the 9-10 division, Eric Hanna was first, Grant Kidd second and Alan Hanna third. 11- and 12-year-old competitors earning medals at Hartland included Jr. Morseau, finishing second; Rob Finch, third; Rick Finch, third; and David Steele, sixth.
Competing in the 13- and 14-year-old class, Peter Hanna was first; Bryan Kidd, second; Mark O'Toole, third; and Peter Kattula, fifth.

Waterfowl Identification Planned at Nature Center

Snow may still be on the ground and ice on the lakes when we first hear the honking of Canada geese as they return from their winter haunts. Many species of migrating waterfowl use Michigan's numerous marshes and ponds as convenient rest stops on their long trek north to the Canadian plains where they breed. Migrating waterfowl travel at speeds of 40- to 60-miles-per-hour and may fly at altitudes ranging from several hundred feet to an extreme of 20,000 feet. It appears that altitude is linked to migratory flight time. The longer the flight, the higher the altitude.

When identifying waterfowl, there are several cues to look for and habitat is one. So-called puddle ducks prefer fresh, shallow

Ads
Taken
Until
Noon
Monday

PUT IT IN THE WANT ADS FOR RESULTS

Just
Phone
475-1371

Automotive

PALMER FORD MOST PRICES REDUCED

- 1975 NOVA 2-dr. Priced right. \$995
- 1975 AMC HORNET 2-Dr. Super price. \$1295
- 1976 PINTO WAGON Squire Model. \$2295
- 1977 LTD II WAGON One owner. \$2495
- 1976 GRANADA 4-dr. Priced to sell. \$2795

We Buy Used Cars & Trucks

- 1978 PINTO 3-Dr. Automatic. \$2995
- 1978 FAIRMONT 2-dr. Fuel saver. \$2995
- 1977 GRANADA 4-Dr. A Real Beauty. \$3395
- 1978 THUNDERBIRD Locally owned. \$3695
- 1978 GRANADA 2-Dr. Red and Ready. \$3795

Michigan's Oldest Ford Dealer

- 1979 FAIRMONT 4-Dr. Locally Owned. \$3995
- 1979 CHEVROLET C-10 6-cyl. auto. \$4695
- 1980 FAIRMONT 4-Dr. Roomy, comfortable. \$4695
- 1979 MUSTANG 2-Dr. 26,000 miles, automatic. \$4695
- 1980 MUSTANG 3-Dr. Sport Model. \$4995

Buying, Selling and Leasing Since 1912

- 1978 THUNDERBIRD Town Landau. \$4995
- 1979 LTD FORD 4-dr. Landau model. \$4795
- 1978 CAMARO 2-28 Locally owned. \$4995
- 1981 FAIRMONT 4-Dr. Only 9,000 miles. \$5995
- 1981 FAIRMONT FUTURA (2) Company Demo. \$7695

We Buy Used Cars & Trucks At Michigan's Oldest Ford Dealer

PALMER FORD

Used Car Lot Open
Mon. & Thurs. Eves Till 9:00
Saturday Till 1:00

CHELSEA 475-1800

BODY SHOP

COMPLETE FULL TIME
Estimates Available

PALMER FORD

222 S. Main 475-1301

1974 MUSTANG — Good condition. Low miles, \$1,000. Ph. 475-9431.

1973 CHEVROLET BLAZER, \$1295. 4-wheel drive, 1971 Jeep, 4-wheel drive, Commando, V-6 automatic, \$750. Ph. 475-2596.

Automotive

SELLING YOUR CAR? Professional Shine-Hi-Gloss finish and interior renewal by Tidy Car will get you the best price—fast. Call 475-2952 or 434-3041. We pick up and deliver. x45

SPRING SPECIALS By TIDY CAR

Complete Interior Shampoo or Dry-Cleaning
Vinyl Roof Revitalization
Paint Protection and shine
With our exclusive
Preserv-A-Shine process
—never wax again.

QUAKER STATE RUSTPROOFING
SAVE NOW!

Call 475-2952
or 434-3041

Stop by our shop on
W. Michigan at US-23
just west of Carpenter Rd.
8:30 Mon. thru Sat.

TOTAL AUTO PROTECTION

FOR SALE OR TRADE — 72 Ford pickup. Floor shift, 302, stereo, C.B. Good condition, good tires, mechanically sound. \$650. Ph. 475-1355. x45

74 MUSTANG — Low mileage, excellent condition. \$800. Ph. 475-1268. x40lf

74 MUSTANG — Low mileage, excellent condition. \$800. Ph. 475-1268. x40lf

74 MUSTANG — Low mileage, excellent condition. \$800. Ph. 475-1268. x40lf

74 MUSTANG — Low mileage, excellent condition. \$800. Ph. 475-1268. x40lf

74 MUSTANG — Low mileage, excellent condition. \$800. Ph. 475-1268. x40lf

74 MUSTANG — Low mileage, excellent condition. \$800. Ph. 475-1268. x40lf

74 MUSTANG — Low mileage, excellent condition. \$800. Ph. 475-1268. x40lf

74 MUSTANG — Low mileage, excellent condition. \$800. Ph. 475-1268. x40lf

74 MUSTANG — Low mileage, excellent condition. \$800. Ph. 475-1268. x40lf

74 MUSTANG — Low mileage, excellent condition. \$800. Ph. 475-1268. x40lf

74 MUSTANG — Low mileage, excellent condition. \$800. Ph. 475-1268. x40lf

74 MUSTANG — Low mileage, excellent condition. \$800. Ph. 475-1268. x40lf

74 MUSTANG — Low mileage, excellent condition. \$800. Ph. 475-1268. x40lf

74 MUSTANG — Low mileage, excellent condition. \$800. Ph. 475-1268. x40lf

74 MUSTANG — Low mileage, excellent condition. \$800. Ph. 475-1268. x40lf

74 MUSTANG — Low mileage, excellent condition. \$800. Ph. 475-1268. x40lf

74 MUSTANG — Low mileage, excellent condition. \$800. Ph. 475-1268. x40lf

74 MUSTANG — Low mileage, excellent condition. \$800. Ph. 475-1268. x40lf

74 MUSTANG — Low mileage, excellent condition. \$800. Ph. 475-1268. x40lf

74 MUSTANG — Low mileage, excellent condition. \$800. Ph. 475-1268. x40lf

74 MUSTANG — Low mileage, excellent condition. \$800. Ph. 475-1268. x40lf

74 MUSTANG — Low mileage, excellent condition. \$800. Ph. 475-1268. x40lf

74 MUSTANG — Low mileage, excellent condition. \$800. Ph. 475-1268. x40lf

74 MUSTANG — Low mileage, excellent condition. \$800. Ph. 475-1268. x40lf

74 MUSTANG — Low mileage, excellent condition. \$800. Ph. 475-1268. x40lf

74 MUSTANG — Low mileage, excellent condition. \$800. Ph. 475-1268. x40lf

74 MUSTANG — Low mileage, excellent condition. \$800. Ph. 475-1268. x40lf

74 MUSTANG — Low mileage, excellent condition. \$800. Ph. 475-1268. x40lf

74 MUSTANG — Low mileage, excellent condition. \$800. Ph. 475-1268. x40lf

74 MUSTANG — Low mileage, excellent condition. \$800. Ph. 475-1268. x40lf

74 MUSTANG — Low mileage, excellent condition. \$800. Ph. 475-1268. x40lf

74 MUSTANG — Low mileage, excellent condition. \$800. Ph. 475-1268. x40lf

74 MUSTANG — Low mileage, excellent condition. \$800. Ph. 475-1268. x40lf

74 MUSTANG — Low mileage, excellent condition. \$800. Ph. 475-1268. x40lf

74 MUSTANG — Low mileage, excellent condition. \$800. Ph. 475-1268. x40lf

74 MUSTANG — Low mileage, excellent condition. \$800. Ph. 475-1268. x40lf

74 MUSTANG — Low mileage, excellent condition. \$800. Ph. 475-1268. x40lf

74 MUSTANG — Low mileage, excellent condition. \$800. Ph. 475-1268. x40lf

74 MUSTANG — Low mileage, excellent condition. \$800. Ph. 475-1268. x40lf

74 MUSTANG — Low mileage, excellent condition. \$800. Ph. 475-1268. x40lf

74 MUSTANG — Low mileage, excellent condition. \$800. Ph. 475-1268. x40lf

74 MUSTANG — Low mileage, excellent condition. \$800. Ph. 475-1268. x40lf

74 MUSTANG — Low mileage, excellent condition. \$800. Ph. 475-1268. x40lf

74 MUSTANG — Low mileage, excellent condition. \$800. Ph. 475-1268. x40lf

74 MUSTANG — Low mileage, excellent condition. \$800. Ph. 475-1268. x40lf

74 MUSTANG — Low mileage, excellent condition. \$800. Ph. 475-1268. x40lf

74 MUSTANG — Low mileage, excellent condition. \$800. Ph. 475-1268. x40lf

74 MUSTANG — Low mileage, excellent condition. \$800. Ph. 475-1268. x40lf

74 MUSTANG — Low mileage, excellent condition. \$800. Ph. 475-1268. x40lf

74 MUSTANG — Low mileage, excellent condition. \$800. Ph. 475-1268. x40lf

74 MUSTANG — Low mileage, excellent condition. \$800. Ph. 475-1268. x40lf

74 MUSTANG — Low mileage, excellent condition. \$800. Ph. 475-1268. x40lf

74 MUSTANG — Low mileage, excellent condition. \$800. Ph. 475-1268. x40lf

74 MUSTANG — Low mileage, excellent condition. \$800. Ph. 475-1268. x40lf

74 MUSTANG — Low mileage, excellent condition. \$800. Ph. 475-1268. x40lf

74 MUSTANG — Low mileage, excellent condition. \$800. Ph. 475-1268. x40lf

74 MUSTANG — Low mileage, excellent condition. \$800. Ph. 475-1268. x40lf

74 MUSTANG — Low mileage, excellent condition. \$800. Ph. 475-1268. x40lf

74 MUSTANG — Low mileage, excellent condition. \$800. Ph. 475-1268. x40lf

74 MUSTANG — Low mileage, excellent condition. \$800. Ph. 475-1268. x40lf

74 MUSTANG — Low mileage, excellent condition. \$800. Ph. 475-1268. x40lf

74 MUSTANG — Low mileage, excellent condition. \$800. Ph. 475-1268. x40lf

74 MUSTANG — Low mileage, excellent condition. \$800. Ph. 475-1268. x40lf

74 MUSTANG — Low mileage, excellent condition. \$800. Ph. 475-1268. x40lf

74 MUSTANG — Low mileage, excellent condition. \$800. Ph. 475-1268. x40lf

For Sale

1-CARAT DIAMOND RING — 65 percent below original cost. Have appraisal. \$1,800. Ph. 475-7550. x45
ASHLEY WOODSTOVES — Hackney Hardware, Dexter. Ph. 426-4009. x21lf

SEE US for transit mixed concrete. Klump Bros. Gravel Co. Phone Chelsea 475-2530, 4920 Loveland Rd., Grass Lake, Mich. x40lf
WEDDING STATIONERY — Prospective brides are invited to see our complete line of invitations and wedding accessories. The Chelsea Standard, 300 N. Main. Ph. 475-1371. 8lf

SEARS GARDEN TRACTOR

• 12 HORSE POWER
• 42" CUT
• SNOW PLOW

\$690

BE WINTER READY — 475-2828

COUNTER TOP RANGE — for sale — Sparkling white ceramic, 4 burners, electric, easy cleaning, like new. Phone 475-9414 evenings after 6 p.m. or anytime week-ends. x32lf

"HAMMOND SCORCHER" 31 1/2 x 23, timer, variable temperature setting. Perfect for art associated pressing, dry-mounting, etc. May be seen at The Chelsea Standard, 300 N. Main St., Chelsea. x33lf

ON-TV — \$19.95, installed. No cable needed. Call any day, 9 a.m.-8 p.m. (517) 546-3145. x45-2

FOR SALE — Magic Heat heater-lator. 8" with auto/manual fan, reducer for 7" included. Ph. 475-9264. x45-2

FIREWOOD — Spring special, apple oak, hickory or chestnut. Pick-up or delivery. Ph. 697-0934. x45-2

FOR SALE — Hand-carved walnut Victorian end table with leather inlay top, \$125. Solid walnut antique high back wing chair for the discriminating man's library (red leather upholstery) \$250. Girl's 20" Schwinn Hiawatha bike. Very sturdy. Pink with banana seat, \$30. Stearns & Foster mattress and box springs. Queen size. Like new. Extra firm. \$125. Sharon Roberts, 475-9258 or 475-8348. x45

HUGE HOUSEHOLD & LAPIDARY SALE April 23-24 from 9-5 and April 25 from 1-5 at 202 Wilkinson St., Chelsea. Dining room table, 4 chairs, hutch, maple twin bedroom suite, antique double bedroom suite, kitchen table and chairs, lamps, end tables, odd living room chairs, stereo, weed whacker, some tools, antiques and antique bottles, bicycle, tricycle, toys, lots of children's clothes—nice girls size 4 and up. Boys and girls up to 16, some adult clothing, many items too numerous to mention. Rocks by the box, bag, slab, piece, ounce or pound. Some jewelry, machinery, jewelry and jewelry findings. x46-2

KINETICO — A revolution in water conditioners. Rust-free soft water. Also salt-salts and delivery. Tom Coffey's Soft Water, phone (517) 764-0110, collect. x45

FOR SALE — Ford 8N, good condition. New paint. Can deliver. \$1,400. Ph. 475-8852. x45

FOR SALE — Ford 8N, good condition. New paint. Can deliver. \$1,400. Ph. 475-8852. x45

FOR SALE — Ford 8N, good condition. New paint. Can deliver. \$1,400. Ph. 475-8852. x45

FOR SALE — Ford 8N, good condition. New paint. Can deliver. \$1,400. Ph. 475-8852. x45

FOR SALE — Ford 8N, good condition. New paint. Can deliver. \$1,400. Ph. 475-8852. x45

FOR SALE — Ford 8N, good condition. New paint. Can deliver. \$1,400. Ph. 475-8852. x45

FOR SALE — Ford 8N, good condition. New paint. Can deliver. \$1,400. Ph. 475-8852. x45

FOR SALE — Ford 8N, good condition. New paint. Can deliver. \$1,400. Ph. 475-8852. x45

FOR SALE — Ford 8N, good condition. New paint. Can deliver. \$1,400. Ph. 475-8852. x45

FOR SALE — Ford 8N, good condition. New paint. Can deliver. \$1,400. Ph. 475-8852. x45

FOR SALE — Ford 8N, good condition. New paint. Can deliver. \$1,400. Ph. 475-8852. x45

FOR SALE — Ford 8N, good condition. New paint. Can deliver. \$1,400. Ph. 475-8852. x45

FOR SALE — Ford 8N, good condition. New paint. Can deliver. \$1,400. Ph. 475-8852. x45

FOR SALE — Ford 8N, good condition. New paint. Can deliver. \$1,400. Ph. 475-8852. x45

FOR SALE — Ford 8N, good condition. New paint. Can deliver. \$1,400. Ph. 475-8852. x45

FOR SALE — Ford 8N, good condition. New paint. Can deliver. \$1,400. Ph. 475-8852. x45

FOR SALE — Ford 8N, good condition. New paint. Can deliver. \$1,400. Ph. 475-8852. x45

FOR SALE — Ford 8N, good condition. New paint. Can deliver. \$1,400. Ph. 475-8852. x45

FOR SALE — Ford 8N, good condition. New paint. Can deliver. \$1,400. Ph. 475-8852. x45

FOR SALE — Ford 8N, good condition. New paint. Can deliver. \$1,400. Ph. 475-8852. x45

FOR SALE — Ford 8N, good condition. New paint. Can deliver. \$1,400. Ph. 475-8852. x45

FOR SALE — Ford 8N, good condition. New paint. Can deliver. \$1,400. Ph. 475-8852. x45

FOR SALE — Ford 8N, good condition. New paint. Can deliver. \$1,400. Ph. 475-8852. x45

FOR SALE — Ford 8N, good condition. New paint. Can deliver. \$1,400. Ph. 475-8852. x45

FOR SALE — Ford 8N, good condition. New paint. Can deliver. \$1,400. Ph. 475-8852. x45

FOR SALE — Ford 8N, good condition. New paint. Can deliver. \$1,400. Ph. 475-8852. x45

FOR SALE — Ford 8N, good condition. New paint. Can deliver. \$1,400. Ph. 475-8852. x45

FOR SALE — Ford 8N, good condition. New paint. Can deliver. \$1,400. Ph. 475-8852. x45

FOR SALE — Ford 8N, good condition. New paint. Can deliver. \$1,400. Ph. 475-8852. x45

FOR SALE — Ford 8N, good condition. New paint. Can deliver. \$1,400. Ph. 475-8852. x45

FOR SALE — Ford 8N, good condition. New paint. Can deliver. \$1,400. Ph. 475-8852. x45

FOR SALE — Ford 8N, good condition. New paint. Can deliver. \$1,400. Ph. 475-8852. x45

FOR SALE — Ford 8N, good condition. New paint. Can deliver. \$1,400. Ph. 475-8852. x45

FOR SALE — Ford 8N, good condition. New paint. Can deliver. \$1,400. Ph. 475-8852. x45

FOR SALE — Ford 8N, good condition. New paint. Can deliver. \$1,400. Ph. 475-8852. x45

FOR SALE — Ford 8N, good condition. New paint. Can deliver. \$1,400. Ph. 475-8852. x45

FOR SALE — Ford 8N, good condition. New paint. Can deliver. \$1,400. Ph. 475-8852. x45

FOR SALE — Ford 8N, good condition. New paint. Can deliver. \$1,400. Ph. 475-8852. x45

FOR SALE — Ford 8N, good condition. New paint. Can deliver. \$1,400. Ph. 475-8852. x45

FOR SALE — Ford 8N, good condition. New paint. Can deliver. \$1,400. Ph. 475-8852. x45

FOR SALE — Ford 8N, good condition. New paint. Can deliver. \$1,400. Ph. 475-8852. x45

FOR SALE — Ford 8N, good condition. New paint. Can deliver. \$1,400. Ph. 475-8852. x45

FOR SALE — Ford 8N, good condition. New paint. Can deliver. \$1,400. Ph. 475-8852. x45

FOR SALE — Ford 8N, good condition. New paint. Can deliver. \$1,400. Ph. 475-8852. x45

FOR SALE — Ford 8N, good condition. New paint. Can deliver. \$1,400. Ph. 475-8852. x45

FOR SALE — Ford 8N, good condition. New paint. Can deliver. \$1,400. Ph. 475-8852. x45

FOR SALE — Ford 8N, good condition. New paint. Can deliver. \$1,400. Ph. 475-8852. x45

FOR SALE — Ford 8N, good condition. New paint. Can deliver. \$1,400. Ph. 475-8852. x45

FOR SALE — Ford 8N, good condition. New paint. Can deliver. \$1,400. Ph. 475-8852. x45

FOR SALE — Ford 8N, good condition. New paint. Can deliver. \$1,400. Ph. 475-8852. x45

FOR SALE — Ford 8N, good condition. New paint. Can deliver. \$1,400. Ph. 475-8852. x45

FOR SALE — Ford 8N, good condition. New paint. Can deliver. \$1,400. Ph. 475-8852. x45

FOR SALE — Ford 8N, good condition. New paint. Can deliver. \$1,400. Ph. 475-8852. x45

FOR SALE — Ford 8N, good condition. New paint. Can deliver. \$1,400. Ph. 475-8852. x45

FOR SALE — Ford 8N, good condition. New paint. Can deliver. \$1,400. Ph. 475-8852. x45

FOR SALE — Ford 8N, good condition. New paint. Can deliver. \$1,400. Ph. 475-8852. x45

LITTLE WANT ADS! BIG PLUSES FOR BIG RESULTS!

Washtenaw County's Busy Marketplace . . . Quick, Economical Results . . . Give 'em a try!

Animals, Pets 6

POODSTOCK KENNELS

18531 Bush Rd.
Ph. 475-1794

Inside and Outside Heated Runs

Separate Housing for Cats

Love Provided Free

301f

FOR INFORMATION ABOUT or to

make an appointment with The

Humane Society of Huron Valley

and Neuter Clinic please phone

(313) 552-4365, 10 a.m. to 4 p.m.

Monday through Friday.

REGISTERED QUARTER-HORSE bay

mare, 13 years old, experienced

ridger. Asking \$800. Ph. 475-2596.

x421f

GOATS — Purebred French Alpine,

refreshed does, buck and doe kids

available. Ph. (313) 665-1201. x45-3

THOROUGHbred MARE — Gentle,

ideal for beginners. \$500 or best

offer. Ph. 475-1428. x45-2

Help Wanted 3

HELP WANTED — Sprout farm, part-

time, male. Ph. 426-2104. x45

BART-TIME, full-time, excellent

earnings, sell Kodak film. Ph.

Jackson (517) 784-3178. x431f

WAITRESS-WANTED — Morning shift.

See the owner, at the Country

Restaurant, Dexter. 46-4

Wanted 10

HOUSE CLEANING WANTED —

Excellent references. Stockbridge

(517) 851-8058. 48-4

Babysitter 9

OPENINGS NOW in my state licensed

home for 2-8 year olds, 6-8, 5 days

a week. Call 475-1438, ask for Jo.

10-8

LOVING CARE for toddlers ages 1 to

2 1/2. In westside Ann Arbor home.

Single parents only. Sliding scale fee.

Ph. 662-5591 Monday-Friday, days.

x45-3

WANTED — Mature person to care

for infant in our home for 5 weeks,

May 3 to June 9. Send name and

references to P. O. Box 222, Grass

Lake 49240. 45

Wanted 10

BUYING

STANDING HARDWOOD

TIMBER OF ALL KINDS

Ph. (517) 676-3099, days;

(313) 498-2561, evenings. x45

For Rent 11

ROOMS by day, week or month.

Excellent for the single man or

woman. Sylvan Hotel, Chelsea. Ph.

475-2910. x42

FOR RENT — Fair Service Center

for meetings, parties, wedding

receptions, etc. Weekdays or week-

ends. Contact John Wellnitz, phone

475-1518. x311f

CAR RENTAL by the day, week,

and month. Full insurance

coverage, low rates. Call

Lyle Christwell at Palmer Motor Sales,

475-1301. 251f

FOR RENT — Office or commercial

space, 920 sq. ft. ready in about 4

weeks. Will customize. Main St., sec-

ond floor in Chelsea. Front and rear

entries. Ample parking. Call Jack

Merkel, 475-8621. 121f

RECENTLY REDECORATED, carpeted,

2-bedroom, apartment. Large liv-

ing room, kitchen, large fenced yard,

refrigerator, stove and clothes dryer

finished. Near schools, and

business district. \$325 plus heat and

electricity. 475-7670. x371f

FIRST FLOOR APARTMENT. Married

couple only. References required.

Ph. 475-2018. 411f

2-BEDROOM APARTMENT — \$330

per month, all utilities paid. Im-

For Rent 11

SCHOOLHOUSE APARTMENTS

2-bedroom units for rent, 2 currently

available. Ph. Mr. Solomon 761-3025

or 475-1509.

x261f

VILLAGE APARTMENTS — New,

custom designed 2-bedroom apart-

ments near all stores and shops in

the Village of Chelsea. Each apart-

ment has a private entrance, wall-to-

wall carpeting, air conditioning and

full bath. Kitchen has range,

refrigerator and garbage disposal.

Laundry facilities on site. For infor-

mation call 475-9253. Equal Housing

Opportunity. 431f

1-BEDROOM, year-round cottage.

Cedar Lake. \$325. Reference re-

quired. Ph. 475-7262. x45-2

Misc. Notices 12

BOY SCOUT TROOP 425 is selling

Vitality Seeds — vegetables,

flowers. If interested contact Glen

Weir, 475-7509. 46-4

ALCOHOL PROBLEMS? Self, family,

employer, legal. Private counsel-

ing. Confidentiality guaranteed.

Trained counselor. Ph. 449-8284 for

appointment. x49-7

SPRING SALAD LUNCHEON — Bridal

Show Saturday, April 24, 1 p.m.;

donation \$5. Benefit Scholarship

Fund. Sponsored by Chelsea

American Business Women's Assoc.

Call 475-7545 for reservation or any

ABWA member. x46-2

SPECIALIZED

CLERICAL TRAINING

The Washtenaw County Employment

& Training Program is currently tak-

ing applications for specialized

clerical training. Persons interested

in this program should have

previously demonstrated clerical

skills in typing, filing and ver-

bal/written communication. Reading

and math skills at 8th grade level are

recommended. Job placement

assistance upon successful comple-

tion of this training.

QUALIFICATIONS: Washtenaw Coun-

ty Resident living outside Ann Arbor

city limits and CETA eligible.

For information call 994-0707

Equal opportunity employer. x45

Bus. Services 13

General

All Insurance Needs

Call 665-3037

N. H. Miles, Allstate

KIRBY SALES & SERVICE available

in Chelsea. Ph. 475-2515. 31f

LET US DO your spring cleaning —

all types of cleaning done. Ph.

Paula 426-5403; Irene (313) 878-5014.

x45-2

NORMA

JEAN

SMITH

SEWING

&

ALTERATIONS

18470 M-52

Chelsea, MI 48118

Ph. (313) 475-8984

301f

PIANO TUNING and repair. Quali-

fied technician. Call Ron Harris,

475-7134. x431f

Carpentry/Construction

CARPENTRY WORK — Remodeling,

siding, roofing, cement work,

reasonable rates. Call Jim Hughes at

475-2079 or 475-2582. x141f

C—ustom Built Homes

O—hl We Remodel too

U—can count on us

N—o Job Too Small

T—rim Inside and Out

R—ough-in Only if

Y—ou want to Finish

S—iding Aluminum, 5" Gutters

I—mmediate Attention

D—ALE COOK & CO.

E—stimates, Free

BUILDERS

Please Call

475-9153

DALE COOK

171f

DOUG'S

INTERIOR • EXTERIOR

RESIDENTIAL • COMMERCIAL

• BOOM TRUCK

• WALLPAPER HANGING

• COMPLETE PAINTING

• SENSIBLE PRICES

• QUALITY WORKMANSHIP

CALL 475-1196

8040 MESTER RD CHELSEA

x47-9

Bus. Services 13

D. R. ANDARIESE

Building & Remodeling

—ROUGH & TRIM SERVICE—

—KITCHENS REMODELED—

—BASEMENTS FINISHED—

—GARAGES—

—ADDITIONS—

ALSO

CUSTOM CABINETWORK

AND WOOD TURNING

FREE ESTIMATES

Quality Work at Reasonable Rates

498-2297

421f

J. R. CARRUTHERS

LICENSED

RESIDENTIAL BUILDER

CUSTOM HOMES

ADDITIONS/FIREPLACES

PATIOS

ROOFING/SIDING/REPAIRS

475-7234

CHELSEA

301f

Jose Cabrera, Jr.

LICENSED BUILDER

REMODELING, ADDITIONS,

CEMENT WORK, PATIOS

ARCHITECTURAL DRAWINGS

NEW CONSTRUCTION

(517) 851-7404

FREE ESTIMATES

48-29

Norval R.

Menge

Builder

CUSTOM BUILT HOMES

ADDITIONS,

REMODELING

GARAGES AND POLE BARN

We also do—

LIGHT HAULING

BACKHOE WORK

GENERAL REPAIRS

all our work fully guaranteed

CALL FOR FREE ESTIMATES

475-1005

421f

R. L. BAUER

Builders

LICENSED and INSURED

Custom Building

Houses — Garages

Pole Barns

Roofing — Siding

Concrete Work

FREE ESTIMATES

Call 475-1218

31f

RON MONTAGNE

CONSTRUCTION

—Full carpentry services

(rough and finish)

—Additions, remodeling and repairs

—Concrete

—Roofing and siding

—Cabinets and Formica work

—Metal farm buildings

—Grain storage bins

—Excavating and trenching

QUALITY WORKMANSHIP

FREE ESTIMATES

475-1080

Legal Notices

MORTGAGE SALE - Default having been made in the terms and conditions of a certain mortgage made by **RONALD E. SWEENEY** and **PAULINE A. SWEENEY**, husband and wife, of 31777 Pedro, S. Laguna, California 90907, Mortgagee, to **MICHIGAN SAVINGS AND LOAN ASSOCIATION**, of 111 South Main Street, Ann Arbor, Michigan 48104, Mortgagor, dated the 11th day of November, 1979, and recorded in the Office of the Register of Deeds, for the County of Washtenaw and State of Michigan, on the 3rd day of December, 1979, in Liber 1746 of Washtenaw County Records, on page 129-132, on which mortgage there is claimed to be due, at the date of this notice, for principal and interest, the sum of One Hundred Twenty Thousand Two Hundred Twenty-Two Dollars (\$122,222.00).

And no suit or proceedings at law or in equity having been instituted to recover the debt secured by said mortgage or any part thereof, Now, therefore, by virtue of the power of sale contained in said mortgage, and pursuant to the statute of the State of Michigan in such case made and provided, notice is hereby given that on Thursday, the 22nd day of April, 1982, at 10:00 o'clock A.M., Local Time, said mortgage will be foreclosed by a sale at public auction, to the highest bidder, immediately inside the westerly entrance to the County Building in Ann Arbor, Michigan, of the premises described in said mortgage, or so much thereof as may be necessary to pay the amount due, as aforesaid, on said mortgage, with the interest thereon at Fifteen per cent (15%) per annum and all legal costs, charges and expenses, including the attorney fees allowed by law, and also any sum or sums which may be paid by the undersigned, necessary to protect its interest in the premises. Which said premises are described as follows:

All that certain piece or parcel of land situated in the Township of Dexter, in the County of Washtenaw and State of Michigan, and described as follows, to-wit:

SCHEDULE A

Situated in the Township of Dexter, Washtenaw County, State of Michigan, Commencing at the center of Section 36, T15, R4E, Dexter Township Washtenaw County, Michigan; thence North 03 degrees 05' 10" East 100.00 feet along the North and South 1/2 line of said Section and the centerline of the Wyle Road to the Place of Beginning; thence continuing North 03 degrees 05' 10" East 102.50 feet along said North and South 1/2 line and said centerline; thence South 75 degrees 43' 00" East 277.77 feet thence South 03 degrees 05' 10" West 277.77 feet; thence North 03 degrees 05' 10" West 277.77 feet to the place of beginning, said parcel being a part of the South 1/2 of the Northeast 1/4 of Section 36 T15, R4E, Dexter Township, Washtenaw County, Michigan.

Commonly known as 4770 Wyle Road.

During the six months immediately following the sale, the property may be redeemed.

Dated at Ann Arbor, Michigan, March 3, 1982.

MICHIGAN SAVINGS & LOAN ASSOCIATION
Mortgagee
By: Grace Palazzolo
FORSYTHE, VANDENBERG & MORRIS, P.C.
Attorneys for Mortgagee
By: J. Michael Forsythe
111 S. Main St.
Ann Arbor, Michigan 48104
March 16-23-30-April 6-13-20

MORTGAGE SALE - Default having been made in the terms and conditions of a certain mortgage made by **STEPHEN D. WHITAKER** and **DEBBY D. WHITAKER**, husband and wife, of 350 West Main Street, Ann Arbor, Michigan 48104, Mortgagee, to **MICHIGAN SAVINGS AND LOAN ASSOCIATION**, of 111 South Main Street, Ann Arbor, Michigan, Mortgagor, dated the 14th day of December, 1979, and recorded in the Office of the Register of Deeds, for the County of Washtenaw and State of Michigan, on the 4th day of February, 1980, in Liber 1747 of Washtenaw County Records, on pages 418-421, on which mortgage there is claimed to be due, at the date of this notice, for principal and interest, the sum of Fifty Thousand Four Hundred Nine and 17/100 (\$50,409.17) Dollars.

And no suit or proceedings at law or in equity having been instituted to recover the debt secured by said mortgage or any part thereof, Now, therefore, by virtue of the power of sale contained in said mortgage, and pursuant to the statute of the State of Michigan in such case made and provided, notice is hereby given that on Thursday, the 22nd day of April, 1982, at 10:00 o'clock A.M., Local Time, said mortgage will be foreclosed by a sale at public auction, to the highest bidder, immediately inside the westerly entrance to the County Building in Ann Arbor, Michigan, of the premises described in said mortgage, or so much thereof as may be necessary to pay the amount due, as aforesaid, on said mortgage, with the interest thereon at Fifteen per cent (15%) per annum and all legal costs, charges and expenses, including the attorney fees allowed by law, and also any sum or sums which may be paid by the undersigned, necessary to protect its interest in the premises. Which said premises are described as follows:

All that certain piece or parcel of land situated in the Township of Ypsilanti, in the County of Washtenaw and State of Michigan, and described as follows, to-wit: Lot 2, Oakland Estates Subdivision, part of the Southeast 1/4 of Section 21, Town 3 South, Range 7 East, Ypsilanti Township, Washtenaw County, Michigan, according to the plat thereof as recorded in Liber 21 of Plats, pages 45 & 46, Washtenaw County Records. During the six months immediately following the sale, the property may be redeemed.

Dated at Ann Arbor, Michigan, March 3, 1982.

MICHIGAN SAVINGS & LOAN ASSOCIATION
Mortgagee
By: Grace Palazzolo
FORSYTHE, VANDENBERG & MORRIS, P.C.
Attorneys for Mortgagee
By: J. Michael Forsythe
111 S. Main St.
Ann Arbor, Michigan 48104
March 16-23-30-April 6-13-20

MORTGAGE SALE - Default having been made in the terms and conditions of a certain mortgage made by **STEPHEN D. WHITAKER** and **DEBBY D. WHITAKER**, husband and wife, of 350 West Main Street, Ann Arbor, Michigan 48104, Mortgagee, to **MICHIGAN SAVINGS AND LOAN ASSOCIATION**, of 111 South Main Street, Ann Arbor, Michigan, Mortgagor, dated the 14th day of December, 1979, and recorded in the Office of the Register of Deeds, for the County of Washtenaw and State of Michigan, on the 4th day of February, 1980, in Liber 1747 of Washtenaw County Records, on pages 418-421, on which mortgage there is claimed to be due, at the date of this notice, for principal and interest, the sum of Fifty Thousand Four Hundred Nine and 17/100 (\$50,409.17) Dollars.

And no suit or proceedings at law or in equity having been instituted to recover the debt secured by said mortgage or any part thereof, Now, therefore, by virtue of the power of sale contained in said mortgage, and pursuant to the statute of the State of Michigan in such case made and provided, notice is hereby given that on Thursday, the 22nd day of April, 1982, at 10:00 o'clock A.M., Local Time, said mortgage will be foreclosed by a sale at public auction, to the highest bidder, immediately inside the westerly entrance to the County Building in Ann Arbor, Michigan, of the premises described in said mortgage, or so much thereof as may be necessary to pay the amount due, as aforesaid, on said mortgage, with the interest thereon at Fifteen per cent (15%) per annum and all legal costs, charges and expenses, including the attorney fees allowed by law, and also any sum or sums which may be paid by the undersigned, necessary to protect its interest in the premises. Which said premises are described as follows:

All that certain piece or parcel of land situated in the Township of Ypsilanti, in the County of Washtenaw and State of Michigan, and described as follows, to-wit: Lot 2, Oakland Estates Subdivision, part of the Southeast 1/4 of Section 21, Town 3 South, Range 7 East, Ypsilanti Township, Washtenaw County, Michigan, according to the plat thereof as recorded in Liber 21 of Plats, pages 45 & 46, Washtenaw County Records. During the six months immediately following the sale, the property may be redeemed.

Dated at Ann Arbor, Michigan, March 3, 1982.

MICHIGAN SAVINGS & LOAN ASSOCIATION
Mortgagee
By: Grace Palazzolo
FORSYTHE, VANDENBERG & MORRIS, P.C.
Attorneys for Mortgagee
By: J. Michael Forsythe
111 S. Main St.
Ann Arbor, Michigan 48104
March 16-23-30-April 6-13-20

MORTGAGE SALE - Default having been made in the terms and conditions of a certain mortgage made by **STEPHEN D. WHITAKER** and **DEBBY D. WHITAKER**, husband and wife, of 350 West Main Street, Ann Arbor, Michigan 48104, Mortgagee, to **MICHIGAN SAVINGS AND LOAN ASSOCIATION**, of 111 South Main Street, Ann Arbor, Michigan, Mortgagor, dated the 14th day of December, 1979, and recorded in the Office of the Register of Deeds, for the County of Washtenaw and State of Michigan, on the 4th day of February, 1980, in Liber 1747 of Washtenaw County Records, on pages 418-421, on which mortgage there is claimed to be due, at the date of this notice, for principal and interest, the sum of Fifty Thousand Four Hundred Nine and 17/100 (\$50,409.17) Dollars.

And no suit or proceedings at law or in equity having been instituted to recover the debt secured by said mortgage or any part thereof, Now, therefore, by virtue of the power of sale contained in said mortgage, and pursuant to the statute of the State of Michigan in such case made and provided, notice is hereby given that on Thursday, the 22nd day of April, 1982, at 10:00 o'clock A.M., Local Time, said mortgage will be foreclosed by a sale at public auction, to the highest bidder, immediately inside the westerly entrance to the County Building in Ann Arbor, Michigan, of the premises described in said mortgage, or so much thereof as may be necessary to pay the amount due, as aforesaid, on said mortgage, with the interest thereon at Fifteen per cent (15%) per annum and all legal costs, charges and expenses, including the attorney fees allowed by law, and also any sum or sums which may be paid by the undersigned, necessary to protect its interest in the premises. Which said premises are described as follows:

All that certain piece or parcel of land situated in the Township of Ypsilanti, in the County of Washtenaw and State of Michigan, and described as follows, to-wit: Lot 2, Oakland Estates Subdivision, part of the Southeast 1/4 of Section 21, Town 3 South, Range 7 East, Ypsilanti Township, Washtenaw County, Michigan, according to the plat thereof as recorded in Liber 21 of Plats, pages 45 & 46, Washtenaw County Records. During the six months immediately following the sale, the property may be redeemed.

Dated at Ann Arbor, Michigan, March 3, 1982.

MICHIGAN SAVINGS & LOAN ASSOCIATION
Mortgagee
By: Grace Palazzolo
FORSYTHE, VANDENBERG & MORRIS, P.C.
Attorneys for Mortgagee
By: J. Michael Forsythe
111 S. Main St.
Ann Arbor, Michigan 48104
March 16-23-30-April 6-13-20

MORTGAGE SALE - Default having been made in the terms and conditions of a certain mortgage made by **STEPHEN D. WHITAKER** and **DEBBY D. WHITAKER**, husband and wife, of 350 West Main Street, Ann Arbor, Michigan 48104, Mortgagee, to **MICHIGAN SAVINGS AND LOAN ASSOCIATION**, of 111 South Main Street, Ann Arbor, Michigan, Mortgagor, dated the 14th day of December, 1979, and recorded in the Office of the Register of Deeds, for the County of Washtenaw and State of Michigan, on the 4th day of February, 1980, in Liber 1747 of Washtenaw County Records, on pages 418-421, on which mortgage there is claimed to be due, at the date of this notice, for principal and interest, the sum of Fifty Thousand Four Hundred Nine and 17/100 (\$50,409.17) Dollars.

And no suit or proceedings at law or in equity having been instituted to recover the debt secured by said mortgage or any part thereof, Now, therefore, by virtue of the power of sale contained in said mortgage, and pursuant to the statute of the State of Michigan in such case made and provided, notice is hereby given that on Thursday, the 22nd day of April, 1982, at 10:00 o'clock A.M., Local Time, said mortgage will be foreclosed by a sale at public auction, to the highest bidder, immediately inside the westerly entrance to the County Building in Ann Arbor, Michigan, of the premises described in said mortgage, or so much thereof as may be necessary to pay the amount due, as aforesaid, on said mortgage, with the interest thereon at Fifteen per cent (15%) per annum and all legal costs, charges and expenses, including the attorney fees allowed by law, and also any sum or sums which may be paid by the undersigned, necessary to protect its interest in the premises. Which said premises are described as follows:

All that certain piece or parcel of land situated in the Township of Ypsilanti, in the County of Washtenaw and State of Michigan, and described as follows, to-wit: Lot 2, Oakland Estates Subdivision, part of the Southeast 1/4 of Section 21, Town 3 South, Range 7 East, Ypsilanti Township, Washtenaw County, Michigan, according to the plat thereof as recorded in Liber 21 of Plats, pages 45 & 46, Washtenaw County Records. During the six months immediately following the sale, the property may be redeemed.

Dated at Ann Arbor, Michigan, March 3, 1982.

MICHIGAN SAVINGS & LOAN ASSOCIATION
Mortgagee
By: Grace Palazzolo
FORSYTHE, VANDENBERG & MORRIS, P.C.
Attorneys for Mortgagee
By: J. Michael Forsythe
111 S. Main St.
Ann Arbor, Michigan 48104
March 16-23-30-April 6-13-20

NOTICE OF MORTGAGE SALE

Default having been made in the terms of a certain mortgage made by **DANIEL RAGLIN** and **PATRICIA L. RAGLIN**, his wife, to **MANUFACTURERS HANOVER MORTGAGE CORPORATION** dated December 17, 1979 and recorded December 20, 1979, in Liber 1742, Page 564, Washtenaw County Records, on which mortgage there is claimed to be due at the date of this notice, for principal and interest, the sum of \$63,845.00.

Under the power of sale contained in said mortgage and pursuant to the statute in such case provided, notice is hereby given that on the 20th day of May 1982, at 10:00 o'clock a.m., local time, said mortgage will be foreclosed by a sale at public auction to the highest bidder at the West entrance of the Washtenaw County Building in the City of Ann Arbor, Washtenaw County, Michigan, that being the place where the Circuit Court of said County is held, of the premises described in said mortgage, or so much as may be necessary to pay the amount due with interest at 11 1/2% per annum and all legal costs and charges.

Said premises are located in the City of Ann Arbor, Washtenaw County, Michigan, and are described as:

Commencing at the intersection of the centerline of Barton Dr., with the centerline of Pontiac St., Ann Arbor, Michigan, proceeding thence Nly in the center line of Pontiac St. 33.01 ft; thence Ely parallel with the center line of Barton Dr. 33.01 ft. for a place of beginning; thence Ely in the center line of Barton Dr. 134 ft; thence Nly parallel with the center line of Pontiac St. 65 ft; thence Ely parallel with the center line of Barton Dr. 134 ft to the E. line of Pontiac St.; thence Sly in the E. line of Pontiac St. 65 ft. to a place of beginning; thence Ely in the center line of Barton Dr. 134 ft to the center line of Pontiac St. 65 ft. to C. L. Meader and recorded in L. 227 of Deeds, Page 87, Washtenaw County Records.

The redemption period is six months from the time of sale.

Dated: April 2, 1982

MANUFACTURERS HANOVER MORTGAGE CORPORATION
Mortgagee
LEITHAUSER AND LEITHAUSER, P.C.
1801 E. 9 Mile Rd., Suite 215
Detroit, MI 48202-3263
Attorneys for Mortgagee

April 6-13-20-27-May 4

Legal Notices

MORTGAGE SALE - Default having been made in the terms and conditions of a certain mortgage made by **PETER S. TILLOTSON**, a Single Man, aka P. S. TILLOTSON, to **ANN ARBOR MORTGAGE CORPORATION**, a Michigan Corporation, dated September 24, 1979, and recorded on July 29, 1981, in Liber 1810, on page 286, Washtenaw County Records, Michigan, and assigned by said Mortgagee to **FEDERAL NATIONAL MORTGAGE ASSOCIATION**, a National Mortgage Association, dated September 24, 1979, and recorded on July 29, 1981, in Liber 1810, on page 287, Washtenaw County Records, Michigan, on which mortgage there is claimed to be due at the date of this notice, for principal and interest, the sum of Fifty-Six Thousand Two Hundred Sixty and 1/10 (\$56,206.10) Dollars.

And no suit or proceedings at law or in equity having been instituted to recover the debt secured by said mortgage or any part thereof, Now, therefore, by virtue of the power of sale contained in said mortgage, and pursuant to the statute of the State of Michigan in such case made and provided, notice is hereby given that on Thursday, the 6th day of May, 1982, at 10:00 o'clock A.M., Local Time, said mortgage will be foreclosed by a sale at public auction, to the highest bidder, immediately inside the westerly entrance to the County Building in Ann Arbor, Michigan, of the premises described in said mortgage, or so much thereof as may be necessary to pay the amount due, as aforesaid, on said mortgage, with the interest thereon at Fifteen per cent (15%) per annum and all legal costs, charges and expenses, including the attorney fees allowed by law, and also any sum or sums which may be paid by the undersigned, necessary to protect its interest in the premises. Which said premises are described as follows:

All that certain piece or parcel of land situated in the City of Ann Arbor, in the County of Washtenaw and State of Michigan, and described as follows, to-wit:

Lot 2, Block 6, Hickock's Addition to the City of Ann Arbor, according to the plat recorded in Liber 45 of Deeds, page 161, Washtenaw County Records, excepting and reserving therefrom a narrow strip of land on the west side of said lot about 34 links in width, heretofore conveyed by Mary G. Southerland to Sabina Tice.

During the six months immediately following the sale, the property may be redeemed.

Dated at Ann Arbor, Michigan, March 17, 1982.

MICHIGAN SAVINGS AND LOAN ASSOCIATION
Mortgagee
By: Grace Palazzolo
FORSYTHE, VANDENBERG & MORRIS, P.C.
Attorneys for Mortgagee
By: J. Michael Forsythe
111 S. Main St.
Ann Arbor, Michigan 48104
March 30-April 6-13-20-27-May 4

MORTGAGE SALE - Default having been made in the terms and conditions of a certain mortgage made by **JOHN D. BRYANT AND BERNICE BRYANT, HIS WIFE**, to **THE DETROIT BANK AND TRUST COMPANY**, a Michigan Corporation, dated the 20th day of October, A.D. 1973, and recorded in the Office of the Register of Deeds for the County of Washtenaw, State of Michigan, on the 14th day of November, A.D. 1973, in Liber 1461 of Washtenaw County Records, on page 289 on which said mortgage there is claimed to be due at the date of this notice, for principal and interest and cost of foreclosure report paid by said Mortgagee, the sum of TWENTY ONE THOUSAND EIGHT DOLLARS AND 51/100 Dollars (\$21,051.51), and no suit or proceedings at law or in equity having been instituted to recover the debt secured by said mortgage or any part thereof, Now, therefore, by virtue of the power of sale contained in said mortgage, and pursuant to the statute of the State of Michigan in such case made and provided, notice is hereby given that on Thursday, the 22nd day of April, 1982, at ten o'clock in the forenoon (Local Time), said mortgage will be foreclosed by a sale at public sale to the highest bidder immediately inside the westerly entrance to the Washtenaw County Building in the City of Ann Arbor, Washtenaw County, Michigan (that being the building where the Circuit Court for the County of Washtenaw is held), of the premises described in said mortgage, or so much thereof as may be necessary to pay the amount due, as aforesaid, on said mortgage, with the interest thereon at Eight and One-half per cent (8 1/2%) per annum and all legal costs, charges and expenses, including the attorney fees allowed by law, and any sum or sums which may be paid by the undersigned at or before said sale, for taxes and/or insurance on said premises, which premises are described as follows:

The lands, premises and property situated in the Township of Salem, Washtenaw County, Michigan, described as: A part of the Southwest 1/4 of Section 11, Town 3 South, Range 7 East, Salem Township, Washtenaw County, Michigan, beginning at a point distant due West 298.70 feet and North 01 degrees 04 minutes 20 seconds West 1100.22 feet from the South quarter corner of said Section 11, thence South 88 degrees 55 minutes 40 seconds West 380.00 feet; thence North 01 degrees 04 minutes 20 seconds West 150.00 feet; thence North 88 degrees 55 minutes 40 seconds East 500.00 feet; thence South 01 degrees 04 minutes 20 seconds East 150.00 feet; thence South 88 degrees 55 minutes 40 seconds West 20.00 feet to the point of beginning, including easement for ingress and egress as provided in indenture of easement and right of way dated October 24, 1973, executed by Eloise Bryant, together with the hereditaments and appurtenances thereon.

The length of the redemption period is six months from the date of such sale.

Dated: March 23, 1982

THE DETROIT BANK AND TRUST COMPANY
AND TRUST COMPANY
Mortgagee
MILLER, CANFIELD, FADDOCK & STONE
Attorneys for Mortgagee
300 Wabek Building
Birmingham, Michigan 48012
March 23-30-April 6-13-20

MORTGAGE SALE - Default having been made in the terms and conditions of a certain mortgage made by **JOHN D. BRYANT AND BERNICE BRYANT, HIS WIFE**, to **THE DETROIT BANK AND TRUST COMPANY**, a Michigan Corporation, dated the 20th day of October, A.D. 1973, and recorded in the Office of the Register of Deeds for the County of Washtenaw, State of Michigan, on the 14th day of November, A.D. 1973, in Liber 1461 of Washtenaw County Records, on page 289 on which said mortgage there is claimed to be due at the date of this notice, for principal and interest and cost of foreclosure report paid by said Mortgagee, the sum of TWENTY ONE THOUSAND EIGHT DOLLARS AND 51/100 Dollars (\$21,051.51), and no suit or proceedings at law or in equity having been instituted to recover the debt secured by said mortgage or any part thereof, Now, therefore, by virtue of the power of sale contained in said mortgage, and pursuant to the statute of the State of Michigan in such case made and provided, notice is hereby given that on Thursday, the 22nd day of April, 1982, at ten o'clock in the forenoon (Local Time), said mortgage will be foreclosed by a sale at public sale to the highest bidder immediately inside the westerly entrance to the Washtenaw County Building in the City of Ann Arbor, Washtenaw County, Michigan (that being the building where the Circuit Court for the County of Washtenaw is held), of the premises described in said mortgage, or so much thereof as may be necessary to pay the amount due, as aforesaid, on said mortgage, with the interest thereon at Eight and One-half per cent (8 1/2%) per annum and all legal costs, charges and expenses, including the attorney fees allowed by law, and any sum or sums which may be paid by the undersigned at or before said sale, for taxes and/or insurance on said premises, which premises are described as follows:

The lands, premises and property situated in the Township of Salem, Washtenaw County, Michigan, described as: A part of the Southwest 1/4 of Section 11, Town 3 South, Range 7 East, Salem Township, Washtenaw County, Michigan, beginning at a point distant due West 298.70 feet and North 01 degrees 04 minutes 20 seconds West 1100.22 feet from the South quarter corner of said Section 11, thence South 88 degrees 55 minutes 40 seconds West 380.00 feet; thence North 01 degrees 04 minutes 20 seconds West 150.00 feet; thence North 88 degrees 55 minutes 40 seconds East 500.00 feet; thence South 01 degrees 04 minutes 20 seconds East 150.00 feet; thence South 88 degrees 55 minutes 40 seconds West 20.00 feet to the point of beginning, including easement for ingress and egress as provided in indenture of easement and right of way dated October 24, 1973, executed by Eloise Bryant, together with the hereditaments and appurtenances thereon.

The length of the redemption period is six months from the date of such sale.

Dated: March 23, 1982

THE DETROIT BANK AND TRUST COMPANY
AND TRUST COMPANY
Mortgagee
MILLER, CANFIELD, FADDOCK & STONE
Attorneys for Mortgagee
300 Wabek Building
Birmingham, Michigan 48012
March 23-30-April 6-13-20

MORTGAGE SALE - Default having been made in the terms and conditions of a certain mortgage made by **VIRGIL K. PHELPS and EDNA RUTH PHELPS**, his wife, to **Standard Federal Savings and Loan Association**, a Federal Association, dated the 8th day of April, 1971, and recorded in the Office of the Register of Deeds, for the County of Washtenaw and State of Michigan, on the 27th day of April, 1971, in Liber 1385 of Washtenaw County Records, on Page 405, on which mortgage there is claimed to be due, at the date of this notice, for principal and interest, the sum of Seventeen Thousand, Five Hundred and Eighty-Four Dollars and 40/100 (\$17,584.40); and no suit or proceedings at law or in equity having been instituted to recover the debt secured by said mortgage or any part thereof, Now, therefore, by virtue of the power of sale contained in said mortgage, and pursuant to the statute of the State of Michigan in such case made and provided, notice is hereby given that on Thursday, the 20th day of May, 1982, at ten o'clock a.m. Local Time, said mortgage will be foreclosed by a sale at public auction, to the highest bidder at the West entrance to the Washtenaw County Building in the City of Ann Arbor, Washtenaw County, Michigan (that being the building where the Circuit Court for the County of Washtenaw is held), of the premises described in said mortgage, or so much thereof as may be necessary to pay the amount due, as aforesaid, on said mortgage, with the interest thereon at Seven per cent (7%) per annum and all legal costs, charges and expenses, including the attorney fees allowed by law, and also any sum or sums which may be paid by the undersigned, necessary to protect its interest in the premises. Which said premises are described as follows:

All that certain piece or parcel of land situated in the Township of Ypsilanti, in the County of Washtenaw and State of Michigan, and described as follows, to-wit: Lot 2, 620 Washtenaw Club Subdivision, No. 1, a part of French Claim No. 691, Ypsilanti Township, Washtenaw County, Michigan, according to the plat thereof as recorded in Liber 6 of Plats, page 3, Washtenaw County Records.

During the six months immediately following the sale, the property may be redeemed.

Dated at Troy, Michigan, March 1, 1982

STANDARD FEDERAL SAVINGS AND LOAN ASSN., A Federal Assn.
Mortgagee
DYKEMA, GOSSETT, SPENCER, GOODNOW & TRIGG
Attorneys for Mortgagee
3290 W. Big Beaver Rd., Ste. 310
Troy, Michigan 48064
April 6-13-20-27-May 4

MORTGAGE SALE - Default having been made in the terms and conditions of a certain mortgage made by **VIRGIL K. PHELPS and EDNA RUTH PHELPS**, his wife, to **Standard Federal Savings and Loan Association**, a Federal Association, dated the 8th day of April, 1971, and recorded in the Office of the Register of Deeds, for the County of Washtenaw and State of Michigan, on the 27th day of April, 1971, in Liber 1385 of Washtenaw County Records, on Page 405, on which mortgage there is claimed to be due, at the date of this notice, for principal and interest, the sum of Seventeen Thousand, Five Hundred and Eighty-Four Dollars and 40/100 (\$17,584.40); and no suit or proceedings at law or in equity having been instituted to recover the debt secured by said mortgage or any part thereof, Now, therefore, by virtue of the power of sale contained in said mortgage, and pursuant to the statute of the State of Michigan in such case made and provided, notice is hereby given that on Thursday, the 20th day of May, 1982, at ten o'clock a.m. Local Time, said mortgage will be foreclosed by a sale at public auction, to the highest bidder at the West entrance to the Washtenaw County Building in the City of Ann Arbor, Washtenaw County, Michigan (that being the building where the Circuit Court for the County of Washtenaw is held), of the premises described in said mortgage, or so much thereof as may be necessary to pay the amount due, as aforesaid, on said mortgage, with the interest thereon at Seven per cent (7%) per annum and all legal costs, charges and expenses, including the attorney fees allowed by law, and also any sum or sums which may be paid by the undersigned, necessary to protect its interest in the premises. Which said premises are described as follows:

All that certain piece or parcel of land situated in the Township of Ypsilanti, in the County of Washtenaw and State of Michigan, and described as follows, to-wit: Lot 2, 620 Washtenaw Club Subdivision, No. 1, a part of French Claim No. 691, Ypsilanti Township, Washtenaw County, Michigan, according to the plat thereof as recorded in Liber 6 of Plats, page 3, Washtenaw County Records.

During the six months immediately following the sale, the property may be redeemed.

Dated at Troy, Michigan, March 1, 1982

STANDARD FEDERAL SAVINGS AND LOAN ASSN., A Federal Assn.
Mortgagee
DYKEMA, GOSSETT, SPENCER, GOODNOW & TRIGG
Attorneys for Mortgagee
3290 W. Big Beaver Rd., Ste. 310
Troy, Michigan 48064
April 6-13-20-27-May 4

MORTGAGE SALE - Default having been made in the terms and conditions of a certain mortgage made by **TOM CADDELL and ODESSA CADDELL**, Husband and wife, to **ANN ARBOR MORTGAGE CORPORATION**, a Michigan Corporation, dated September 21, 1978, and recorded on September 29, 1978, in Liber 1866, on page 338, Washtenaw County Records, Michigan, and assigned by said Mortgagee to **FEDERAL NATIONAL MORTGAGE ASSOCIATION**, a National Mortgage Association, by an assignment dated Sept. 21, 1978, and recorded on Sept. 29, 1978, in Liber 1866, on page 341, Washtenaw County Records, Michigan, and re-assigned by said assignee to **ANN ARBOR MORTGAGE CORPORATION**, by an assignment dated January 10, 1977, in Liber 1579, on Page 437, Washtenaw County Records, Michigan, on which mortgage there is claimed to be due at the date of this notice, for principal and interest, the sum of EIGHTEEN THOUSAND SEVEN HUNDRED TWELVE AND 02/100 Dollars (\$18,712.02), including interest at 8 1/2% per annum.

Under the power of sale contained in said mortgage and the statute in such case made and provided, notice is hereby given that said mortgage will be foreclosed by a sale of the mortgaged premises, or some part of them, at public venue, at the Huron St. entrance to the Washtenaw County Building in Ann Arbor, Michigan, at 10:00 o'clock A.M., Local Time, on April 22, 1982.

Said premises are situated in the Township of Ypsilanti, Washtenaw County, Michigan, and are described as:

Lot 197, West Willow Number 1, being a Subdivision of part of the east 1/2 of Sections 11 and 14, Town 3 South, Range 7 East, Ypsilanti Township, Washtenaw County, Michigan, according to the plat thereof as recorded in Liber 28 of Plats, Pages 28 and 29, and as revised in Liber 10 of Plats, Pages 36 and 37, Washtenaw County Records.

During the six months immediately following the sale, the property may be redeemed.

Dated: March 18, 1982

ANN ARBOR MORTGAGE CORPORATION
Mortgagee
GEORGE E. KARL,
Attorney for Assignee of Mortgagee
1475 Penobscot Bldg.
Detroit, Michigan 48226
March 18-23-30-April 6-13

Legal Notices

NOTICE OF FORECLOSURE OF LAND CONTRACT

TO: **MICHAEL SCOWDEN**
7966 Dabrowa
South Lyon, Michigan 48178

MICHAEL SCOWDEN
7966 W. McNichols
Detroit, Michigan 48219

You are hereby notified that a certain Land Contract dated August 29, 1979, by and between **GERALD P. LANE and BUNNY J. LANE**, his wife as Sellers, versus **UNITED STATES MUTUAL REAL ESTATE INVESTMENT TRUST**; and **MICHAEL SCOWDEN**, a single man as Purchasers, is in default.

Said default arises from the nonpayment of the following:

Installments due October 1, November 1, December 1, 1981, January 1, February 1, and March 1, 1982 at \$290.00 each, totalling \$1,740.00.

Failure to pay hazard insurance:
Failure to pay 1980 delinquent taxes, \$1042.51 through March, 1982.
Failure to pay 1981 delinquent taxes, \$998.38 through March, 1982.

The premises are described in said Land Contract as follows:

Land situated in the Township of Northfield, County of Washtenaw, Michigan, described as:

Part of the Northeast one-quarter of the Northeast one-quarter of Section 13, Town 1 North, Range 8 East, Northfield Township, Washtenaw County, Michigan, described as: Beginning at a point on the East line of Section 13, distant South 3 degrees 30 minutes East along the East line of Section 13, which is also the center line of Dabrowa Road 593.75 feet from the Northeast corner of said Section 13, thence continuing South 3 degrees 30 minutes East along the East line of Section 13, 150.0 feet; thence South 89 degrees 00 minutes West 255.9 feet; thence North 3 degrees 30 minutes West 150.0 feet; thence North 89 degrees 00 minutes East 255.9 feet to the point of beginning.

You are further notified that the said UNITED STATES MUTUAL REAL ESTATE INVESTMENT TRUST declares that the foregoing Land Contract is forfeited, which forfeiture is effective fifteen (15) days after service of this notice upon you, unless the foregoing sums of money and any other sums then due are paid within that time.

This notice is served upon you pursuant to Michigan Compiled Laws Annotated, Section 600.5720.

Patrick J. Madden, II
Attorney at Law
200 Renaissance Center, Suite 3065
Detroit, Michigan 48243
(313) 253-3311
Dated: March 18, 1982
cc: Patrick D. Quinlan
April 13-20-27-May 4

MORTGAGE SALE - Default having been made in the terms and conditions of a certain mortgage made by **HUEY L. WRIGHT and SARAH A. WRIGHT**, his wife, to **Standard Federal Savings and Loan Association**, a Federal Association, formerly Wayne Federal Savings and Loan Association dated the 20th day of November, 1972, and recorded in the Office of the Register of Deeds, for the County of Washtenaw and State of Michigan, on the 27th day of December, 1972, in Liber 1421 of Washtenaw County Records, on Page 860, on which mortgage there is claimed to be due, at the date of this notice, for principal and interest, the sum of Nine Thousand, Four Hundred Dollars and 97/100 (\$9,409.97).

And no suit or proceedings at law or in equity having been instituted to recover the debt secured by said mortgage or any part thereof, Now, therefore, by virtue of the power of sale contained in said mortgage, and pursuant to the statute of the State of Michigan in such case made and provided, notice is hereby given that on Thursday, the 20th day of May, 1982, at ten o'clock a.m. Local Time, said mortgage will be foreclosed by a sale at public auction, to the highest bidder, immediately inside the westerly entrance to the Washtenaw County Building in the City of Ann Arbor, Washtenaw County, Michigan (that being the building where the Circuit Court for the County of Washtenaw is held), of the premises described in said mortgage, or so much thereof as may be necessary to pay the amount due, as aforesaid, on said mortgage, with the interest thereon at Eight and One-half per cent (8 1/2%) per annum and all legal costs, charges and expenses, including the attorney fees allowed by law, and any sum or sums which may be paid by the undersigned, necessary to protect its interest in the premises. Which said premises are described as follows:

All that certain piece or parcel of land situated in the City of Ypsilanti, in the County of Washtenaw and State of Michigan, and described as follows, to-wit:

Commencing at a piece of 2 inch gas pipe driven for a corner in the east line of Prospect Street and 2 chains and 75 links north of the intersection of the center line of Prospect Street with the north line of the Chicago Road; running thence E 2 chains and 8 links to a piece of 2 inch gas pipe driven for a corner in the east line of the lands of the late Mary Gage; thence north along the said east line and parallel with Prospect Street to the lands of the Michigan Central Railroad; thence westerly along the south side of said Railroad land to the east line of Prospect Street; thence south along the east line of Prospect Street to the place of beginning, all being a part of the west one-half of the northeast one-quarter of Section 10, Town 3 South, Range 7 East, City of Ypsilanti, Washtenaw County, Michigan.

During the six months immediately following the sale, the property may be redeemed.

Dated at Troy, Michigan, March 1, 1982

STANDARD FEDERAL SAVINGS AND LOAN ASSOCIATION
A Federal Association
Mortgagee
DYKEMA, GOSSETT, SPENCER, GOODNOW & TRIGG
Attorneys for Mortgagee
3290 W. Big Beaver Rd., Ste. 310
Troy, Michigan 48064
April 6-13-20-27-May 4

MORTGAGE SALE - Default having been made in the terms and conditions of a certain mortgage made by **LEON F. SANDERS and HAZEL I. SANDERS**, his wife, to **WAYNE FEDERAL SAVINGS & LOAN ASSOCIATION** Mortgagee, dated April 14, 1972, and recorded on April 24, 1972, in Liber 1393, on page 709, Washtenaw County Records, Michigan, and assigned by said Mortgagee to **ANN ARBOR MORTGAGE CORPORATION** by an assignment dated October 18, 1972, in Liber 1415, on page 937, Washtenaw County Records, Michigan, and assigned by said assignee to **WAYNE BANK** by an assignment dated May 13, 1974, and recorded on May 14, 1974, in Liber 1476, on Page 992, Washtenaw County Records, on which mortgage there is claimed to be due at the date of this notice, for principal and interest, the sum of SEVENTEEN THOUSAND FIVE HUNDRED FORTY AND 11/100 Dollars (\$17,540.11), including interest at 8 1/2% per annum.

Under the power of sale contained in said mortgage and the statute in such case made and provided, notice is hereby given that said mortgage will be foreclosed by a sale of the mortgaged premises, or some part of them, at public venue, at the Huron St. entrance to the Washtenaw County Building in Ann Arbor, Michigan, at 10:00 o'clock A.M., Local Time, on April 22, 1982.

Said premises are situated in the Township of Ypsilanti, Washtenaw County, Michigan, and are described as:

Lot 34, Nancy Park, a subdivision of part of the Southeast one-quarter of Section 13, Town 3 South, Range 7 East, Ypsilanti Township, Washtenaw County, Michigan, according to the Plat thereof

Church Services

Ethiopian

ST. JACOB EVANGELICAL LUTHERAN
The Rev. Andrew Bloom, Pastor
12501 Rietmiller Rd., Grass Lake
Every Sunday—
9:30 a.m.—Sunday school.
10:15 a.m.—Divine services.

ST. THOMAS EVANGELICAL LUTHERAN
Ellsworth and Haab Rds.
The Rev. Paul Puffe, Pastor
Every Sunday—
9:30 a.m.—Sunday school.
10:45 a.m.—Worship service.

FAITH EVANGELICAL LUTHERAN
3675 North Territorial Rd.
The Rev. Mark Porinsky, Pastor
Tuesday, April 13—
No Inquirers.
Wednesday, April 14—
No Bible brunch.
Thursday, April 15—
6:30 p.m.—Inquirers.
Saturday, April 17—
Youth Group at church.
Sunday, April 18—
8:45 a.m.—Sunday school, adult class.
10:00 a.m.—Worship with Lord's Supper.
Stinson on Ephesians 5:22-33, "What Marriage Should Be."
Monday, April 19—
9:30 p.m.—Parents' Advisory.
Tuesday, April 20—
6:30 p.m.—Inquirers.
6:45 p.m.—Confirmation.
No Confirmation.

OUR SAVIOR LUTHERAN
1515 S. Main, Chelsea
The Rev. Franklin H. Giebel, Pastor
Broadcast Sundays—
Watch "This is the Life."
7:00 a.m.—WXYZ, channel 7, Detroit.
8:35 a.m.—WJLW, 1450 AM, Jackson.
12:30 p.m.—WYPC, 1520 AM, Ypsilanti.
Every Sunday—
9:00 a.m.—Sunday School and Bible classes.
10:30 a.m.—Morning worship.
Holy Communion 1st, 3rd and 5th Sundays.
Every Monday—
6:00 p.m.—Confirmation classes.
Every Thursday—
7:00 p.m.—Adult Bible class.

ZION LUTHERAN
Corner of Fletcher and Waters Rds.
The Rev. John R. Morris, Pastor
Tuesday, April 13—
4:00 p.m.—Joy-makers.
7:15 p.m.—Senior choir.
Wednesday, April 14—
7:30 p.m.—Church council.
Saturday, April 17—
9:00 a.m.—Youth instruction.
Sunday, April 18—
9:00 a.m.—Sunday school with pastor's adult inquirer's class.
10:15 a.m.—Worship service.
Tuesday, April 19—
10:00 a.m.—Serving/activities day.
11:00 a.m.—Chelsea Ministers.
4:00 p.m.—Joy-makers.
7:15 p.m.—Senior choir.

Church of Christ—
CHURCH OF CHRIST
13661 Old US-12, East
—Evangelist Robert B. Murray
Every Sunday—
7:30 a.m.—Radio program—WNRS in Saline.
9:30 a.m.—Bible study.
10:30 a.m.—Worship service. Nursery available.
6:00 p.m.—Worship service.
Every Wednesday—
7:30 p.m.—Bible study classes for all ages.

Catholic—
ST. MARY
The Rev. Fr. David Philip Dupuis, Pastor
Every Saturday—
4:00 p.m.—Mass.
3:30 p.m. to 4:30 p.m.—Confessions.
Every Sunday—
8 a.m., 10 a.m. and 12 p.m.—Mass.

United Church of Christ

ST. JOHN'S EVANGELICAL AND REFORMED
The Rev. Paul McKenna, Pastor
Every Sunday—
10:30 a.m.—Sunday school and worship service.
First Sunday of every month—
Communion.

BETHEL EVANGELICAL AND REFORMED
Freedom Township
The Rev. Roman A. Reineck, Pastor
Every Sunday—
10:00 a.m.—Worship service.

ST. PAUL
The Rev. Erwin R. Koch, Pastor
Tuesday, April 13—
7:00 p.m.—Church school teacher's meeting.
8:30 p.m.—Christian education meeting.
Wednesday, April 14—
1:30 p.m.—World Wide Circle.
8:30 p.m.—Confirmation.
7:45 p.m.—Chancel choir.
Thursday, April 15—
10:00 a.m.—Bible study class.
7:30 p.m.—Spiritual Life Committee.
Sunday, April 18—
Second Sunday in Easter.
9:00 a.m. and 10:30 a.m.—Church school.
10:30 a.m.—Worship service. Children's Story. Thankoffering boxes distributed.
Tuesday, April 20—
1:00 p.m.—Needle and Thread.
7:30 p.m.—Church council.

CONGREGATIONAL
The Rev. Carl Schwarm, Pastor
Every Sunday—
9:30 a.m.—Summer worship (June-August). No Sunday school.
10:30 a.m.—Worship and Sunday school (January-May, September-December).
Nursery provided for pre-schoolers during worship all year.
Second Thursday—
1:00 p.m.—Women of the Church (January-May, September-December).
Weekly Bible study—As scheduled in Sunday bulletin.
Youth groups—As scheduled in Sunday bulletin.
Adult Fellowship group—As scheduled in the Sunday bulletin.

ST. JOHN'S
Rogers Corners, Waters and Fletcher Rds.
The Rev. Gary Kwiatek, Pastor
Every Sunday—
10:30 a.m.—Worship and Sunday school.

Episcopal—
ST. BARNABAS
The Rev. Fr. Jerrold F. Beaumont, B.S.P.
Every Sunday—
9:30 a.m.—Christian education, adult and children's classes.
10:30 a.m.—Holy Communion first, third and fifth Sundays.
10:30 a.m.—Morning Prayer, second and fourth Sundays.
Nursery available every Sunday. Coffee hour follows all Sunday services.
First Sunday of the month—
Potluck dinner follows the service. All are welcome.
First Monday of the month—
7:30 p.m.—Bishop's Committee.
Every Wednesday—
6:15 p.m.—Choir practice.
7:15 p.m.—Soup and sandwich supper.
7:45 p.m.—Holy Communion.
8:30 p.m.—Bible Study class open to all.

Assembly of God—
ST. JOHN'S
The Rev. Richard Curry, Pastor
Every Sunday—
9:45 a.m.—Sunday school.
10:30 a.m.—Worship service and Sunday school nursery for pre-schoolers.
8:00 p.m.—Evening worship.
Every Wednesday—
7:00 p.m.—Christ's Ambassadors. Bible study and prayer.

Non-Denominational

CHELSEA FULL GOSPEL
1142 Jackson Rd.
The Rev. Chuck Clemons, Pastor
Every Sunday—
10:00 a.m.—Sunday school.
11:00 a.m.—Morning worship.
8:30 p.m.—Evening worship.
Every Wednesday—
7:00 p.m.—Midweek prayer and Bible study.

IMMANUEL BIBLE
145 E. Summit St.
The Rev. Ron Little, Pastor
Every Sunday—
9:45 a.m.—Sunday school, nursery provided.
11:00 a.m.—Morning worship, nursery provided.
8:00 p.m.—Evening worship.
Every Wednesday—
7:00 p.m.—Family hour, prayer meeting and Bible study.

COVENANT
Dr. R. J. Ratzi, Pastor
50 N. Freer Rd.
Every Sunday—
9:00 a.m.—Sunday school.
10:30 a.m.—Worship. Nursery provided.

MT. HOPE BIBLE
12884 Trist Rd., Grass Lake
The Rev. R. H. Bradow, Pastor
Every Sunday—
10:30 a.m.—Sunday school.
11:00 a.m.—Morning worship.
7:00 p.m.—Evening service.
Every Wednesday—
7:00 p.m.—Bible study.

NORTH SHARON BIBLE
Sylvan and Washburne Rds.
The Rev. William Ensen, Pastor
Every Sunday—
10:00 a.m.—Sunday school.
11:00 a.m.—Worship service.
8:00 p.m.—Senior High Youth meeting.
Youth choir.
7:00 p.m.—Evening worship service. (Nursery available.) All services interpreted for the deaf.
Every Wednesday—
7:00 p.m.—Bible study and prayer meeting. (Nursery available.) Bus transportation available: 428-7222.

CHELSEA CHRISTIAN MEN'S FELLOWSHIP PRAYER BREAKFAST
Chelsea Hospital Cafeteria
First Saturday Each Month—
8:00 a.m.—Breakfast.
8:30-10:00 a.m.—Program.

Church of the Nazarene—
SOUTHWEST
CHURCH OF THE NAZARENE
14555 Holmes Rd. (M-106)
Fred Bridge, Pastor
Every Sunday—
10:00 a.m.—Sunday school.
11:00 a.m.—Morning worship.
8:00 p.m.—Evangelical service.
Every Wednesday—
7:00 p.m.—Bible Study and Prayer Meeting.

Methodist—
SALEM GROVE UNITED METHODIST
3320 Notten Rd.
The Rev. Dale B. Ward, Pastor
Every Sunday—
9:30 a.m.—Sunday school.
10:30 a.m.—Morning worship.
7:00 p.m.—Youth Fellowship.

FIRST UNITED METHODIST
Parks and Territorial Rds.
The Rev. Larry Nichols and The Rev. David Goldsmith, Pastors
Every Sunday—
9:45 a.m.—Morning worship.
10:30 a.m.—Sunday school.
8:00 p.m.—Evening worship.
Every Wednesday—
7:00 p.m.—Bible Study and prayer at the Village Apartments, No. 106.

FIRST UNITED METHODIST

The Rev. Marvin H. McCallum, Pastor
Inspiration Line: 475-1862
Wednesday, April 14—
8:00 p.m.—Chancel choir.
Sunday, April 18—
9:00 a.m.—Worship service. Crib nursery.
10:00 a.m.—Worship service. Crib nursery for infants up to the age of two and church school for children ages two through five years (not in kindergarten).
10:25 a.m.—Kindergarten through fifth grade children leave the worship service for music sessions in the Education Building.
10:55 a.m.—Class sessions for kindergarten through eighth grade and adults.
11:55 a.m.—All church school classes are dismissed.
Monday, April 19—
6:30 p.m.—Bell choir.
7:30 p.m.—Carolers.

NORTH LAKE UNITED METHODIST
The Rev. John Elliott, Pastor
Every Sunday—
9:00 a.m.—Christian Education.
10:15 a.m.—Worship service. Nursery provided for children up to first grade.
5:00 p.m.—U.M.Y.F.

CHELSEA FREE METHODIST
7665 Werkner Rd.
Mearl Bradley, Pastor
Tuesday, April 13—
7:00 p.m.—Tri-W.
Wednesday, April 14—
Day of Prayer.
8:30 p.m.—Junior choir.
7:00 p.m.—Mid-week.
Thursday, April 15—
7:00 p.m.—Spring Evangelism Banquet.
Spring Arbor.
Saturday, April 17—
8:00 p.m.—Neighborhood Bible study.
Sunday, April 18—
9:45 a.m.—Sunday school.
10:00 a.m.—Hospital ministry.
11:00 a.m.—Morning worship.
8:00 p.m.—Worship service.
Tuesday, April 20—
7:30 p.m.—Tri-W.

METHODIST HOME CHAPEL
The Rev. Ira Wood, Chaplain
Every Sunday—
8:45 a.m.—Worship service.

SHARON UNITED METHODIST
The Rev. Ronald L. Iris, Pastor
Corner Pleasant Lake Rd. and M-52
Every Sunday—
10:00 a.m.—Sunday school.
11:00 a.m.—Worship service.

Presbyterian—
FIRST UNITED PRESBYTERIAN
Chadilla
William D. Kuenzi, Pastor
Every Sunday—
11:00 a.m.—Worship service.

Mormon—
CHURCH OF JESUS CHRIST OF LATTER-DAY SAINTS
Chelsea Branch-Rebekah Hall
Every Sunday—
9:30 a.m.—Sacrament.
10:30 a.m.—Sunday school.
11:40 a.m.—Priesthood.

Baptist—
CHELSEA BAPTIST
337 Wilkinson St.
The Rev. Thode B. Thodeson, Pastor
Every Sunday—
10:00-10:45 a.m.—Church school.
10:50 a.m.—Morning worship.
11:20 a.m.—Junior church school.
8:00 p.m.—Evening fellowship.
Every Wednesday—
7:00 p.m.—Mid-week Bible study and prayer.

GREGORY BAPTIST
The Rev. David Brinkman, Pastor
Every Sunday—
9:45 a.m.—Sunday school.
11:00 a.m.—Morning worship.
8:00 p.m.—Evening worship.
Every Wednesday—
7:00 p.m.—Bible Study and prayer at the Village Apartments, No. 106.



ST. MARY'S CONFIRMATION CLASS, made up of 106 middle school students and 14 adults, celebrated their confirmation into the Catholic church on Sunday, March 28. The mass was celebrated by the Right Rev. Kenneth Povish, Bishop of the Diocese of Lansing, the Rev. Fr.

Philip DuPuis of St. Mary's, the Rev. Fr. Louis of St. Louis school and Richard Cesarz, deacon. Above, Bishop Povish questions, left to right, Randy Dale, Jason Schutte and Randy Hafner, during the confirmation ceremony.

St. Mary's Confirms Class Of 120 into Catholic Church

On Sunday, March 28, St. Mary's parish of Chelsea celebrated the confirmation of 106 middle school students and 14 adults into the Catholic Church. This celebration took place at St. Mary's Catholic church during a Mass celebrated by the Right Rev. Kenneth Povish, Bishop of the Diocese of Lansing, the Rev. Fr. Philip DuPuis of St. Mary's, and the Fr. Louis, St. Louis school. They were assisted by Richard Cesarz, deacon.

Sister Patricia Weigand, St. Mary's Religious Education Co-ordinator, and Brother Thomas Glumanta from the diocesan office in Lansing, had developed a curriculum for confirmation preparation which involved students, parents, teachers and other members of the faith community.

The curriculum was implemented in January with two training workshops for the CCD teachers. Parents were then summoned to help their child make a stole to be blessed and worn on confirmation day. The stole being decorated with symbols of the gifts of the Holy Spirit.

Basic student responsibilities were regular participation in weekly classes at St. Mary's school, the completion of a service project in the community, and researching, writing and then studying a specially prepared workbook containing the principles of Catholic Church doctrine.

After eight weeks of intensive work, study and prayer, the confirmation candidates were given a written test. Brother Tom then returned to Chelsea to present an

overview of the Christian commitment.

As a final event, all students gathered on Saturday, March 27, to participate in a Retreat Day, conducted by Sister Patricia, second heads Gay Bolanowski and Patti Schick, and the CCD teachers. Retreat activities included films, film strips, discussion groups, an art project and

prayer groups. Topics covered were the signs and symbols of confirmation, witness, gifts of the Holy Spirit, Christian commitment and prayer forms.

After the confirmation ceremony on Sunday, Bishop Povish met with those confirmed, their families, sponsors and friends for coffee and doughnuts.

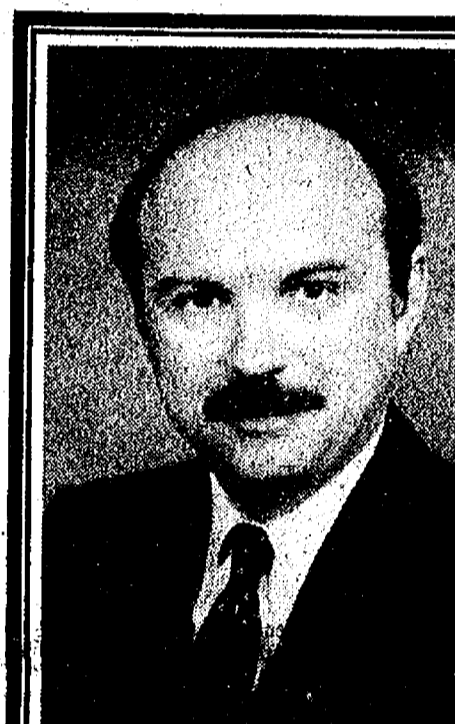

JOHN W. MITCHELL
OWNER-DIRECTOR

Respected By Tradition . . .

Dedicated To Service.

Staffan

FUNERAL HOME

124 Park St., Chelsea Ph. 475-1444
"Serving The Chelsea Community Since 1862"

Levi's Saddleman Boot Jeans

Tough 'N Ready

Sturdy jeans, pure and simple. With just enough flare to ride easy over boots. In heavy-weight denim or other fine Sta-Prest® fabrics, you can rely on Levi's® dependable quality, comfort, and fit. Saddleman® Boot Jeans—made to work hard, look great, and last a good long time.

DANCER'S

Chelsea's Friendly Dept. Store

The Chelsea Standard

April Sale . . . Only **\$8.95** regularly \$16.00
Rytex Charter Club Vellum Stationery

Always correct, this superior letterpaper assures good taste for all your writing needs. Offered in Princess or Monarch sheet sizes with paper color in choice of white, pale blue or soft grey. Choice of three imprint styles as shown (HL, AO, BC) printed in navy blue, deep grey or cherry red. Beautifully gift boxed, 100 Princess sheets and 100 envelopes or 80 Monarch sheets and 80 envelopes.

Special Bonus:
50 extra, unprinted sheets for use as second pages . . . only \$3 with order.

THE CHELSEA STANDARD
300 N. Main St., Chelsea, Mich. 48118

CHARTER CLUB VELLUM: _____ boxes at \$8.95 a box
INCLUDE BONUS: ☐ (check) 50 extra, plain sheets at \$3.00

Imprint Name: _____
Street: _____
City: _____
State, Zip: _____

Check choice of: paper size & color, imprint style and ink color.
PRINCESS SIZE: ☐ White (7000) ☐ Blue (7050) ☐ Grey (7080)
MONARCH SIZE: ☐ White (7100) ☐ Blue (7150) ☐ Grey (7180)
Imprint Style: ☐ HL ☐ AO ☐ BC Ink Color: ☐ Blue ☐ Grey ☐ Red

ORDERED BY: _____
Address: _____ Apt. _____
City, State, Zip: _____
Account No. _____ Phone _____
☐ Charge ☐ Payment enclosed. Sorry, no C.O.D.'s.
Please include Michigan Sales Tax

