

QUOTE

"Smiles form the channels of a future tear."  
—Lord Byron.

ONE HUNDRED-TWELFTH YEAR—No. 42

# The Chelsea Standard

CHELSEA, MICHIGAN, TUESDAY, MARCH 23, 1982

25¢  
per copy

16 Pages This Week



**PINPOINTING FINLAND:** Exchange student Paivi Pato locates her native country on a map of the Northern Hemisphere while discussing Finnish customs and the way of life in the tiny European country. Paivi, staying with the Donald Smith family of North Territorial Rd., has been a "guest lecturer" for Mrs. Crouch's fourth and

fifth grade classes at North and South Elementary schools. Making a mental note of Finland's whereabouts are, foreground to background, left to right, Kerry McArthur, Melissa Danforth, Allison Brown and Chris Tallman.

## Finnish Exchange Student Adjusts Quickly to U. S. Life

"Santa Claus lives in Finland," Paivi Pato says while pointing to a map of Europe in Mrs. Crouch's fourth grade South school class. "Did you know that?" she asks and a student replies, "So that's where the letters go."

Paivi is a guest lecturer of sorts, visiting Mrs. Crouch's class on the suggestion of her Chelsea High school friend Sara Leisinger, who also visits the class weekly to teach German to the youngsters.

She is an 18-year-old Finnish exchange student, visiting Chelsea for one year and staying with the Donald Smith family of North Territorial Rd. as a part of the Youth For Understanding exchange program and she is

among 79 Finnish students studying this year in Michigan and 552 nationwide.

In Chelsea, she is a senior at the high school while in her native country she is attending junior college with aspirations of attending a university and eventually landing a linguistics-oriented career such as interpreting or translating. Currently, she is acquainted with, if not fluent in, six languages: Finnish, English, German, Swedish, Russian and Spanish and proclaims that she will certainly return to the United States, possibly to take a job at the United Nations.

Not unlike other exchange students, Paivi is constantly quizzed on her home. Do people have dogs and cats? What kinds of foods are eaten? Is it always cold there? Do people speak English? and are there sports? are some of those inevitable queries and the answers, in rote, are "Yes, we have dogs and cats, we eat many of the same types of food including hamburgers, we have four seasons just like here, the children begin studying English in the third grade and we play similar games and soccer and hockey are very popular."

Still, there are many differences between the United States and Finland, or Europe for that matter. The cities there are smaller and cleaner, there is more public transportation and, in Finland, there are no slums. There are very few wealthy people and very few poor people in Finland and the schools are more difficult and strict. Nevertheless, after eight years of Oxford University-type English grammar including reading, writing and pronunciation, Paivi, interested in experiencing other cultures and wanting to learn to speak English (very little speaking was involved in her native studies), made the decision to head to the States. Hence, her arrival in Chelsea, "a nice, friendly place," in her opinion. Nevertheless, the great distances between places has made getting around rather difficult, especially with no public transportation. (YFU students are not able to drive or take driver's education while in the U.S.).

In Finland, Paivi lives in a small village called Lehtimäki with her parents and a young brother. She writes them often and has called a couple of times since she arrived last summer. Citing things she misses about her own country, Paivi explains that, despite the fact that she misses her family, friends and school, she's pleased that she has been able to adjust to life here and is happy, if not proud, that she's become able to get along well without all of her Finnish "creature comforts."

At Chelsea High school, Paivi sings with the choir and played the part of the dyed-blond Puerto Rican girl, Consuela, in CHS's spring musical production, "West Side Story," a role she

(Continued on page five)

## School Music Groups Earn Top Awards At District Festivals

Over the past couple of weeks, Chelsea's music department has performed at district festivals, earning high ratings in band, symphony and choral performances.

At festival in Ypsilanti, the Chelsea High school symphony and concert bands earned straight I ratings with all four judges awarding the groups with straight As. At Ida High school, the freshman band earned straight Is and, in competition with bands featuring students in grades 9-12, Chelsea's freshmen were complimented as "the finest group there" and ended the day as the only freshman band to earn a straight I rating.

Also performing at Ida High school, the 7th and 8th grade bands, competing against 11

other schools, earned division II and division I ratings, respectively, while impressing adjudicators Gary Sutton, Bill Sutherland, Larry Dickerson and Jerry Thornton with their sound and performance abilities.

The Middle school orchestra performed at Slauson Intermediate school in Ann Arbor and earned Is in concert performance and a II rating in sight-reading to take an over-all division I rating. According to judge Elizabeth Green, theirs was a "dandy performance," while other adjudicators explained that while Chelsea's group was considerably smaller than others in the competition, their sound production was bigger and better than most.

The Chelsea High orchestra, performing at Saline High school, earned two I ratings and a single II at the competitive level. According to one judge, "The group should be commended on its fine performance of such difficult music."

At festival, staged at Livonia Churchill High school, more than 50 schools competed in choral performance. Chelsea's SATB (mixed) choir earned a straight I rating while the SSA choir earned straight IIs in their performance.

All of the musical groups are judged by music teachers or directors who have been trained in the process of judging tone, intonation, rhythm, technique and interpretation.

## Rod & Gun Club Elects New Officers

Following its annual meeting, the board of directors of the Chelsea Rod and Gun Club announced the election of 1982 officers and directors.

Rolly Spaulding is president; Lloyd Hardin, vice-president; Charles Fredette, treasurer; and George Padgham, secretary. Spaulding will head the 46-year-old organization for the third time. His last term as president was in 1962.

All officers are directors of the club. Other directors for 1982 are David Rank, Jerry Craft, William Colvin, Paul Bollinger and Neil Grove, who served as president in 1981.

The Chelsea Rod and Gun Club is affiliated with the Michigan United Conservation Clubs, "a statewide, non-profit organization. The Chelsea club, with approximately 200 members has its own clubhouse situated on 60 acres of land on Lingane Rd. in Lyndon township. Members built the clubhouse with their own hands in 1962.

## Movie Classics Slated Saturday

The Chelsea Civic Committee will be showing the movie classics "African Queen" and "Mary Poppins" this Saturday, March 27 in the Chelsea High school auditorium.

"African Queen" stars Humphrey Bogart and Katharine Hepburn. It is one of the charming and endearing adventure comedies ever made. Bogart's unkempt, sodden, riverboat captain plays abrasively against Hepburn's starched, immaculate, teetotaling African

missionary until he thaws her out. A classic comedy short will precede the feature at 7:30 p.m. and tickets for the presentation are \$2 at the door.

The matinee feature, "Mary Poppins," will delight audiences young and old with its special blend of cartoon animation, live action, dances, songs and hilarious comedy. "Mary Poppins" will be shown at 2 p.m. and tickets are \$1.

The Chelsea High school senior class will provide refreshments at both shows.

## Economic Development Discussion Set by C. of C.

Washtenaw Community College President Gunder Myran and officials of the Institute of Economic Development and Job Training will present a program on Tuesday, March 30 on economic development to members of the Chelsea Area Chamber of Commerce Board of

Directors and area employers.

The program is sponsored by the Chelsea Area Chamber of Commerce and is part of the Chamber's ongoing economic development program.

Washtenaw Community College's Institute of Economic (Continued on page six)

## Rev. R. Weikart Receives Doctor of Ministry Degree



On Tuesday, March 9, the Chelsea Family Practice Center was involved in a unique event. During the noon hour, the Rev. Robert Weikart had the degree of Doctor of Ministry conferred upon him by Dean Newell Wert, Dean of United Theological Seminary, Dayton, O.

Participants in the program in addition to Dean Newell Wert were Dr. James Peggs, director of the Chelsea Family Practice Center; Joy Stacey, representing Church Women United; the Rev. Marvin McCallum, pastor of the First United Methodist church; Harry Schneider, M. D., faculty physician at Grand Rapids and the Rev. James Stacey representing St. Barnabas Episcopal church.

The Doctor of Ministry degree is the highest degree achievable in the profession of ministry and denotes growth and development. Continued research and growth is encouraged after the awarding of this degree.

The Rev. Robert Weikart's project and thesis were based on research conducted at the Chelsea Family Practice Center. Over the past two years, he has been helping Chelsea clergy and Chelsea Family Practice physicians to collaborate in the care of patients who are members of local parishes and receive their medical care at the Chelsea Family Practice Center.

Initially, several breakfasts were held for both groups. A 13-week intensive course was then offered to the above professions. This resulted in increased communication and additional referral bases for both clergy and physicians.

The above project is presently being considered for use by other family practice centers in Michigan. Future collaborative efforts include joint conferences for clergy and physicians concerning ethical issues. These will be held monthly at the Family Practice Center.

**DOCTOR OF MINISTRY:** The Rev. Robert Weikart had this high degree conferred upon him on Tuesday, March 9 at the Chelsea Family Practice Center where he based his project and thesis on research conducted there involving the collaboration of Chelsea clergy and physicians in the care of their patients. His research was conducted over a two-year period.



**MAPLE SUGARING:** Methodist Home resident Bertram Helser collects sap from the maple trees on the facility's grounds and pours it into a huge melting pot in the process of making maple syrup. Approximately 40 gallons of sap is

necessary to produce one gallon of "liquid gold," and residents will demonstrate the process this Saturday, March 27, from 1 p.m. to 4 p.m. during the annual Spring Sale there.

## Maple Syrup Making Set at Methodist Home

Residents of the Chelsea United Methodist Retirement Home will be demonstrating how to make maple syrup at their annual Spring Sale to be held at the Home on Saturday, March 27, between the hours of 1 p.m. and 4 p.m.

Other crafts will be demonstrated and sold at the event including quilting, ceramics, art glass, woodworking and other handmade items. In addition to the handcrafted items, baked goods will also be

sold and patrons will have the opportunity to taste the maple syrup.

Persons planning to attend the Spring Sale will find it located on the M grounds shuffleboard court.



Established 1871 **The Chelsea Standard** Telephone (313) 475-1371  
Walter P. and Helen May Leonard, Publishers  
USPS No. 101-720

Published every Tuesday at 300 N. Main Street, Chelsea, Mich. 48118, and second class postage paid at Chelsea, Mich. under the Act of March 3, 1879. Postmaster: Send address changes to The Chelsea Standard, 300 N. Main St., Chelsea, Mich. 48118.

Subscription Rates (Payable in Advance)  
In Michigan: One year in advance ....\$8.00  
Six months .....\$4.50  
Single copies mailed .....\$ .50  
Outside Michigan: One year in advance ....\$10.50  
Six months .....\$6.00  
Single copies mailed .....\$ .75

**MEMBER**  
**NATIONAL NEWSPAPER**  
Association - Founded 1898  
National Advertising Representative:  
MICHIGAN NEWSPAPERS, INC.  
827 N. Washington Ave.  
Lansing, Mich. 48906

**JUST REMINISCING**  
Items taken from the files of The Chelsea Standard

#### 4 Years Ago . . .

Thursday, March 30, 1978—

The Chelsea School District Board of Education, at a special meeting Wednesday evening, approved a two-year contract with Raymond E. Van Meer as Superintendent of Schools effective July 1.

Bundled in soon-to-be packed away winter clothing, mid-20 degree weather became only a minor inconvenience for the hundreds of Chelsea children as they gathered for the annual Jaycee Easter Egg Hunt Saturday.

Chelsea United Way has announced that it will distribute \$36,509, collected during its 1977 drive, to 43 Chelsea social service agencies.

William Coelius, Chelsea High school speech teacher, and debate coach and forensics coach announced that he has retired from his job as debate coach.

Daniel T. Snyder announced Tuesday that he has filed his petition to run in the Chelsea school board election. He joins Dale Schumann and Arthur E. Dils, Jr., who have already filed petitions.

#### 14 Years Ago . . .

Thursday, March 28, 1968—

The Kiwanis Club of Chelsea celebrated its 44th birthday Monday night with a Ladies' Night Banquet at the Congregational church.

At the monthly meeting of Chelsea Community Chest held Wednesday, March 20 at the Village Council Chambers, it was announced that, at this time, the 1967 goal of \$21,950 had been reached.

The Board of Directors of Spaulding for Children adopted a set of by-laws at its regular meeting.

Carol Jean Hepburn of 717 W. Middle St., a senior at Chelsea High school was named as a recipient of a Washtenaw County Chapter—March of Dimes scholarship.

Washtenaw County Sheriff's Department received a call at 10:40 yesterday morning from

#### WEATHER

##### Forecast . . .

Tuesday through Thursday—Variable cloudiness through the period, with a chance of light rain Wednesday. Highs in the 40s, and lows in the low to mid 30s.

##### For the Record . . .

|                    | Max. | Min. | Precip. |
|--------------------|------|------|---------|
| Tuesday, Mar. 16   | 39   | 31   | 0.31    |
| Wednesday, Mar. 17 | 46   | 35   | Trace   |
| Thursday, Mar. 18  | 48   | 30   | 0.00    |
| Friday, Mar. 19    | 40   | 32   | Trace   |
| Saturday, Mar. 20  | 38   | 30   | 0.38    |
| Sunday, Mar. 21    | 37   | 34   | Trace   |
| Monday, Mar. 22    | 44   | 33   | Trace   |

**Milliken Calls for Income Tax Hike To Bolster Sagging Revenues**  
Although Governor William G. Milliken will have served 14 years as the state's chief executive, he may best be remembered for his last few months in office as he has asked the Legislature to approve a hike in the state's income tax rate.

In an effort to keep both the current fiscal year budget balanced and prevent problems in the upcoming fiscal year (beginning Oct. 1), Milliken is calling for an income tax increase to 5.3 percent (up from the current 4.6 percent rate), further budget cuts of \$450 million this year and the elimination of a state employee pay raise for 1983. Milliken said, in an unusual state-wide television address to the people, that Michigan's continuing fiscal crisis has made it impossible to abide with his plan in January when he said there

## Uncle Lew from Lima Says:

DEAR MISTER EDITOR:

Remember the POSSLQs? They're the Persons of Opposite Sex Sharing Living Quarters, the way the Census Bureau counted the ones they found living together without benefit of clergy. Now these same wonderful people have brought us SMSAs for Standard Metropolitan Statistical Areas. A SMSA is anything a big city says it is, so there's no reason it can't be whatever a little town says it is.

Chicago's SMSA is most of upper Illinois and Indiana and chunks of lower Michigan and Wisconsin. Half of New Jersey and all of Connecticut is swallowed up in New York City's SMSA. Towns have took to doing the same thing by another name. They call everything they want to claim their Greater. There is no Hometown USA Chamber of Commerce any more, but there are hundreds of Greater Hometown USA Chambers. There are 323 SMSAs in this country, and ever one is made up of Greater Hometowns.

It was Ed Doolittle that brung up the SMSAs during the session at the country store Saturday night. Ed said he was wondering how the SMSAs and the Greater Hometowns would fare under the Reagan Administration's plan to let charity and sewer grants and all the rest begin at home. Ed figures whatever burdens Washington shares with the states the states will share with the counties and the counties will share with the cities and towns. First thing you know, Ed declared, taxpayers in that Government at the end of the peck order is going to stand up and say look out fer No. 1 and let the Greater and the SMSAs shift fer themselves.

Clem said that kind of talk is SMH, as in So Much Hogwash. In the first place, Clem said, ever town and city does serve a area outside itself, and people outside and inside benefit from it. Furthermore, Clem went on, fer all the smoke it's blowing, the Reagan Administration ain't about to dismantle the Federal bureaucracy. The President may feel in his heart that the only proper function of the Federal Government is to provide fer the common defense and keep big business fat and happy, Clem declared, but he knows he's got to keep tools in place to do both jobs. What power short of the highest,

would be no need for a general tax increase this year.

The governor blamed two consecutive national recessions and high interest rates for plunging the state into depression.

He said the situation of extraordinary cuts and the tax increase was necessary and "if not met forcefully and courageously will cripple this state for years and years to come."

The governor's chief fiscal advisor, Management and Budget Director Gerald Miller, further warned that if a program is not adopted by July, Michigan probably would not be able to borrow \$500 million needed to meet state payments on Oct. 1.

That, he said, "would bring on the greatest chaos this state has ever seen."

Miller said the executive office would be willing to compromise in any way to get a package, except in terms of a temporary tax increase.

Clem said, could of convinced 25 admirals and generals they needed lie detector tests to find out which one told the truth about how much the Defense Department plans to spend over the next five year.

Zeke Grubb, fer one, was agreed with Clem. What would the Federal Government do with its new "increased flexibility" policy if it turned everything over to the states, Zeke ask. He had saw where the policy, which means weaker laws, is to be used first in meat inspection and grading, and it is sure to spread to other fields. This means packing houses won't have to say if meat contains ground up bone, fer instant, they can use meat from tubercular animals and the grades of prime and choice will be reversed.

Zeke said the states would have another set of initials fer "increased flexibility," SNAFU. Yours truly, Uncle Lew.

The first federal 8-hour day was passed by Congress in 1868; it applied to laborers, workmen and mechanics employed by or on behalf of the United States government, according to the U.S. Department of Labor publication, "Important Events in American Labor History."

## ★ MICHIGAN MIRROR ★

By Warren M. Hoyt, Secretary, Michigan Press Association

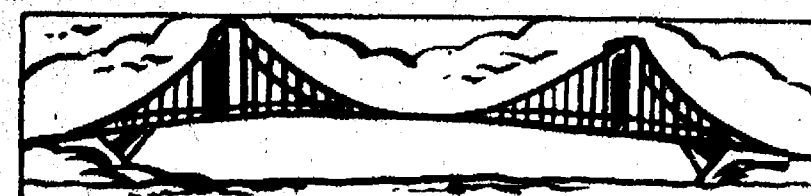

The longest bridge in the world is the Verrazano Narrows Bridge in New York City. It spans 4,260 feet.

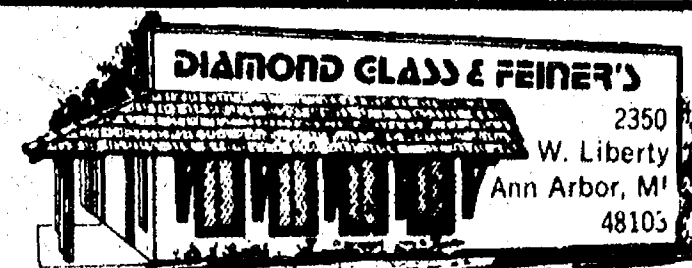

**DIAMOND GLASS & FEINER'S**  
2350 W. Liberty  
Ann Arbor, MI 48103  
\* Auto Glass \* Glass & Screen Repair  
\* Mirrors \* Aluminum Doors & Framing  
\* Shower Enclosures \* Insulated Glass Units  
(SPECIAL SHAPES & SIZES)

MIKE WALTON, Owner 769-2722

## THE CELLAR

103 W. MIDDLE ST., CHELSEA  
Downstairs, next to The Bakery

### NEW & USED CLOTHING

Open Tues. thru Sat., 10-6  
ACCEPTING CLOTHING ON CONSIGNMENT

## Beef Sides

**\$1.37 lb.**

APPROX. 300-350 LB.

## WHOLE PORK

Approx. 200 lbs. **lb. 89¢**

## HOME-MADE HOT DOGS

NATURAL **\$2.19 lb.** SKINLESS **\$1.39 lb.**

WE DO CUSTOM SMOKING

## DUNBAR'S DEXTER LOCKER

8083 Main St., Dexter Ph. 426-8466

## BUMPER STICKER WINNERS

Week of 03/22/82

XNB-916

WVW-847

VRL-819

TPT-755

8959-FF

**I've Got Connections**  
Pick Up A Bumper Sticker For A Chance To Win In The Clear Cable Sweepstakes!

It's easy to enter. Just pick up an "I've Got Connections" bumper sticker for your car by dropping by our office or by mailing us a stamped, self-addressed envelope between now and March 1st. Watch for our ads in the newspaper to see if your license plate has been spotted as a winner. If you're a winner contact our office within three days to collect your prize, FREE CABLE for one month. You will be entered at this time for our grand prize drawing, FREE CABLE for an entire year!

See how easy it is. Don't miss your chance to win.

Pick up your bumper sticker today!

Offer Limited to Cabled Areas Only  
No Purchase Necessary.



## Clear Cablevision, Inc.

811 West Michigan Ave., P.O. Box 236  
Saline, Michigan 48176  
Chelsea — 475-8631

Catherine McAuley Health Center presents the Fifth Annual

## STJOE'S MARCH 27 and 28, 1982 RADIO AUCTION

Bid on these items donated by local merchants:

| Merchant                 | Item (Value)                    |
|--------------------------|---------------------------------|
| Chelsea Pharmacy         | Kodak Instamatic Camera (\$50)  |
| Chelsea State Bank       | 2 gift certificates (\$100)     |
| Chelsea Woodshed         | Dinner for 2 (\$20)             |
| Connelly Company         | Typesetting & keylining (\$100) |
| Heydauff's               | Magnavox AM/FM radio (\$59.95)  |
| Merkel Furniture         | Designer consultation (\$50)    |
| Northern Solar & Heating | Chimney sweeper (\$40)          |
| Palmer Ford              | Infant carrier (\$29.95)        |
| Vogel's & Foster's       | Gift certificate (\$50)         |
| Winans Jewelry           | Gift certificate (\$50)         |



**WAAM Radio-1600 AM**  
Saturday—9a.m. to 10p.m.  
Sunday—9a.m. to 8p.m.



Proceeds from the Auction will fund  
the Community Mobile Health  
Promotion Unit



## March of Dimes Fashion Show Luncheon Scheduled March 27

The 1982 March of Dimes Luncheon Fashion Show is scheduled for March 27 at 1 p.m. at the Sheraton University Inn, Ann Arbor. Reservations may be made by calling the March of Dimes office at 781-6331 by March 19. There is a donation of \$15. A cash bar will be available at 12 p.m. with luncheon served at 1 p.m.

Fashions will be presented by Marty's Men's Fashion Clothing and His Lady Women's Apparel of Ann Arbor. Models for this year's show are Carol Kuebler of Saline, Sonja Loader of Ypsilanti, Phyllis Ufer, Lois Thillman, Sharyn Lynn Fahmie, Carl Daehler, John Riordan, and Dan Pelekoudas, all of Ann Arbor.

Proceeds from the show will be used for research and education in the nation and the counties. More than 250,000 babies are born

with birth defects each year. It is the mission of the March of Dimes to improve the outcome of pregnancy. There are about one million alcoholics of child bearing age and many of the same group are drug abusers—both of which can harm the fetus. The March of Dimes Birth Defects Foundation is dedicated to educating these people and in this way lowering the number of birth defects each year.

Each March of Dimes chapter divides their funds so that 60% goes to National Headquarters (of which 25% goes directly to research and 35% to printing of Public Health Education materials—free to the public), films (available on loan from local chapters), special grants and administration costs and 40% stays with the chapter. Chapter funds are used for grants; conferences, pamphlets, scholarships, merit awards, community services, direct patient aid, medical service grants, management and fund raising expenses, etc.

## Modern Mothers Studies Life's Goals of Members

Modern Mothers Child Study Club met Tuesday evening, March 9 at the home of Jeanene Riemenschneider. Sixteen members and two guests were present to continue a discussion in small groups on charting "To Be A Man" and "To Be A Woman." This was followed by a discussion of each member's goals and wishes in life.

Everyone welcomed new member Debbie Arend to the club and extended congratulations to Jeanene Riemenschneider for becoming Village Trustee.

A short business meeting followed and refreshments were served by Sandie Mayes and Mary Adams. The group's next meeting will be held on Tuesday, March 23. The topic to be discussed is "I Am What I Am," and will be held at the home of Alice Stimpson. Guests are welcome and further information may be obtained by calling 475-9877.

## Body Glow Class Series Offered By

Body Glow classes, taught by Peg Skelton, will begin during the week of April 12 and will be held on Tuesdays and Thursdays at South school. Participants have the choice of attending the 6:30 p.m. or the 7:45 p.m. session at a charge of \$32 for the course length.

This program is also being planned for Saturdays at 9 a.m. at North school and will be provided at a charge of \$2.50 per class session.

Body Glow is a total body fitness program that combines jazz, exercise and aerobic dance principles for complete body toning. Presented by the Chelsea Recreation Council, this program is open to the public.

Recent studies have shown that heavy smoking brings on early menopause. Among birth-control pill users, heavy smoking increases the risk of heart attacks and strokes.

The U.S. Department of Labor enforces laws that protect the safety and health, job and pension rights of workers.

## SPRING SHOWER

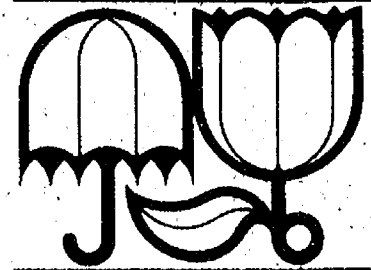

## OF SAVINGS 30% OFF

on all patterns from 6 Wall-Tex® Wallcovering Collections

\*from suggested retail price

Don't just clean your home this spring, dress it up with Wall-Tex® Wallcovering! Our big "Spring Shower" sale features 30% savings on a rainbow array of colors, styles, and patterns from America's first name in wall coverings. Choose from over 700 exciting designs in these beautiful Wall-Tex Collections:

- Oriental Traditions™
- MatchMakers
- SatinSque®
- SatinSque® Decorator Handbook
- Tailor Made
- Sampler

We've got patterns just right for every room in your home. Strippable, vinyl Wall-Tex® wall covering is easy to hang and clean. Stop by TODAY. Sale ends March 28th.

## Wall-Tex SALE

WALLCOVERING

**Markel**  
Phone 475-8621

## Marathon Bridge Standings Reported

The Woman's Club of Chelsea marathon bridge competition in three leagues—afternoon, afternoon-evening and evening—has recorded the following scores thus far:

| Place   | Team | Points |
|---------|------|--------|
| 1.....  | 5    | 14180  |
| 2.....  | 6    | 13650  |
| 3.....  | 9    | 13240  |
| 4.....  | 7    | 13040  |
| 5.....  | 2    | 11100  |
| 6.....  | 10   | 10000  |
| 7.....  | 1    | 9960   |
| 8.....  | 3    | 9260   |
| 10..... | 4    | 9180   |

## Afternoon/Evening League

| Place   | Team | Points |
|---------|------|--------|
| 1.....  | 5    | 19830  |
| 2.....  | 8    | 16810  |
| 3.....  | 6    | 13880  |
| 4.....  | 9    | 13270  |
| 5.....  | 2    | 10580  |
| 6.....  | 1    | 10570  |
| 7.....  | 10   | 7080   |
| 8.....  | 4    | 6680   |
| 9.....  | 3    | 6640   |
| 10..... | 7    | 6490   |

## Evening League

| Place  | Team | Points |
|--------|------|--------|
| 1..... | 4    | 16220  |
| 2..... | 6    | 15900  |
| 3..... | 2    | 13890  |
| 4..... | 7    | 13560  |
| 5..... | 3    | 12390  |
| 6..... | 5    | 11330  |
| 7..... | 1    | 10090  |
| 8..... | 8    | 10000  |

## Pinckney Elementary School Sponsoring Arts, Crafts Bazaar

The PTO of Pinckney Village Elementary School will be sponsoring an Arts and Crafts Bazaar on Saturday, March 27 from 10 a.m. to 4 p.m. at the Pinckney Community Complex Gym. All interested persons are invited to attend and visit the numerous displays and exhibits.

Artisans in the Livingston county and surrounding areas both amateur and professional, will be attending to demonstrate, display and sell their artifacts. Various areas to be displayed will range from ceramics, weaving, dough art, woodturning, stain glass, oil painting, woodworking and much, much more.

Refreshments and a bake sale will also be included.

Display space is still available; if interested call 313-878-6781 or 313-878-6423.

## Senior Citizens Activities

Tuesday, March 23—  
1:00 p.m.—Euchre.  
1:00 p.m.—Caning.  
Wednesday, March 24—  
10:00 a.m.—Ceramics.  
1:00 p.m.—Bowling.  
1:00 p.m.—Knitting.  
1:00 p.m.—Fitness.  
Thursday, March 25—  
1:00 p.m.—Newsletter.  
1:00 p.m.—Bridge.  
1:00 p.m.—Pinochle.  
Friday, March 26—  
12:00 p.m.—Men's Day.  
Monday, March 29—  
1:00 p.m.—Bingo.  
Tuesday, March 30—  
1:00 p.m.—Euchre.  
1:00 p.m.—Caning.

Telephone your club news to 475-1371

## CAROL'S CUTS

40 CHESTNUT

Monday, Wednesday and Friday  
475-7094

Appts. Only  
9:30 a.m. - 3:00 p.m.



CONNER-STAEBLER: Mr. and Mrs. Richard Conner of Gregory have announced the engagement of their daughter, Sara, to Adon D. Staebler, son of Mr. and Mrs. David Staebler of Chelsea. Sara is a graduate of Chelsea High school. Adon attended Chelsea High school and is currently stationed at the Royal Air Force Base Bentwaters, England. No wedding date has been set.



REDMOND-SMITH: Mr. and Mrs. Paul Redmond of Rumford, Me., have announced the engagement of their daughter, Diane L., to Brian D. Smith, the son of Mr. and Mrs. LaVerne Smith of Chelsea. The bride-elect is a 1978 graduate of Rumford High school and is employed in the accounting department of Holiday Inn, West in Ashville, N. C. The future bridegroom graduated from Chelsea High school in 1975 and from Western Michigan University in 1979, where he studied pulp and paper engineering. He is employed as a process engineer at Champion International Corp., Canton, N. C. An April 23 wedding is planned in Rumford, Me. The couple will reside in Canton, N. C.

## Upholstery Class Offered By WCC

A five-week course that teaches how to make old furniture new again will be offered through Washtenaw Community College beginning March 23. The course will be held at Arborland.

The furniture upholstery class, which is to meet Tuesdays and Thursdays from 7 to 9 p.m., will be held at Jo-Ann Fabrics at Arborland. Participants will learn a variety of upholstery techniques and how to use springs, webbing, batt, foam, piping and various fabrics to refurbish worn items.

Fee for the course is \$50. Interested individuals may register by mail or in person at Room 130 of the Liberal Arts and Science Building on the main campus at 4800 East Huron River Drive, Ann Arbor.

Call Community Services at 973-3493 for details.

An infant's risk of developing the "sudden infant death syndrome" is increased if the mother smoked during pregnancy.

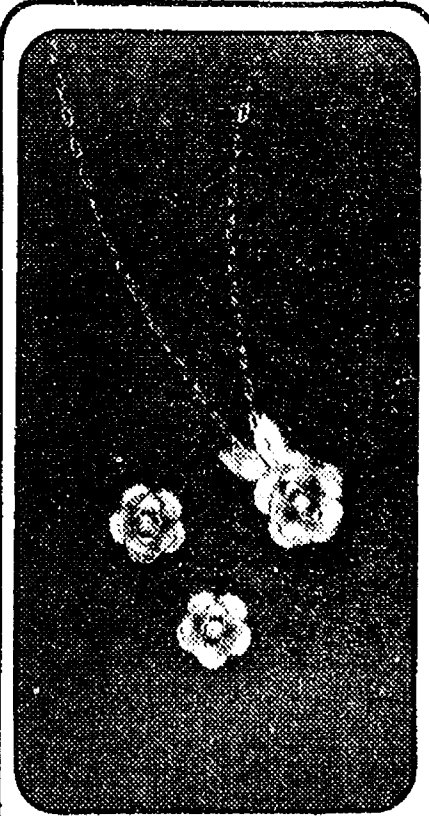

## Fall in Love

With this delicate rose pendant and matching earrings accented with genuine diamonds. In 14Kt gold overlay by Klementz.

## WINANS JEWELRY

Klementz

## Senior Citizen Nutrition Program MENU and ACTIVITIES

Week of March 23 - 30

Tuesday—Spaghetti with meat sauce, wax beans, spinach salad, garlic bread, lemon pudding with bananas. Creative expression.

Wednesday—Baked fish with tartar sauce, baked potatoes, broccoli, muffin with butter, fruited Jell-O. Music appreciation class.

Thursday—Ham and noodles au gratin, green peas, cabbage and apple salad, rolls and butter, fruited Jell-O. Senior fitness.

Friday—Savory chicken, baked beans, pear in lime Jell-O, citrus fruit. Cards.

Monday—Meat loaf, mashed potatoes, spinach, roll and butter, red plums. Bingo.

Tuesday—Macaroni and cheese, Italian mixed vegetables, stewed tomatoes, wheat bread with butter, cookie. Creative expression.

## You are invited . . .

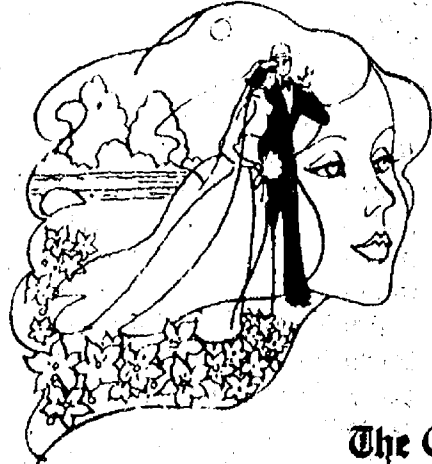

to see our wide selection of wedding stationery and accessories. Beautiful styles in every price range.

The Chelsea Standard  
Phone (313) 475-1371  
300 N. Main St., Chelsea

## Help when you need it. And when you don't.



When someone close to you has died, the professional funeral director is there, providing guidance, understanding and care. Of course, many people prefer counseling prior to need, when arrangements may be made at one's leisure without urgency.

We offer complete information on pre-arrangements and pre-financing, available now without cost or obligation of any kind. Feel free to contact us at your convenience. It may ease your family's concern tomorrow.

## BURGHARDT-COLE CHELSEA FUNERAL CHAPEL

214 East Middle Street Phone 475-1551

Your Chelsea Funeral Home with the "HOME" like atmosphere

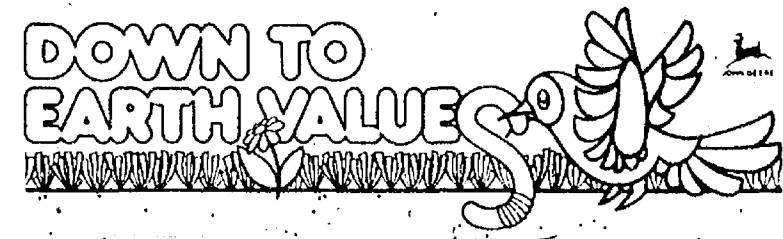

## Save up to \$400 on a John Deere Lawn and Garden Tractor

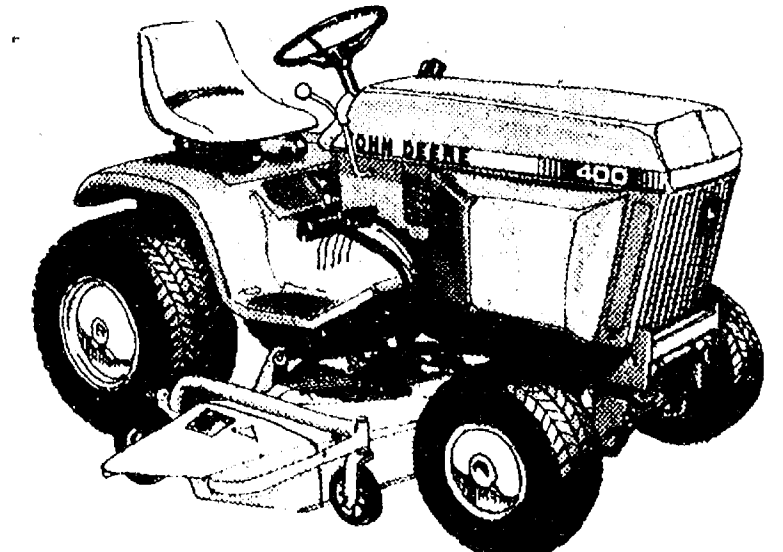

During Down-to-Earth Values days, new John Deere lawn tractors and lawn and garden tractors are on sale. Save \$100 toward the purchase price of a new 108 or 111 Lawn Tractor. If you prefer a lawn and garden tractor, you can save \$200 on a 10- to 16-hp 200 Series Tractor, \$300 on a 14- or 17-hp hydrostatic-drive tractor, or a whopping \$400 on a 19.9-hp 400. Be sure to ask about additional offers with savings to \$85 toward the purchase price of riding mowers, chain saws, power blowers, patio products, and more. Offers expire May 31, 1982. See us today!

Nothing Runs Like a Deere®



## HURON FARM SUPPLY

Phone 426-8847  
8250 Dexter-Chelsea Rd.

Dexter, Mich.



OPEN HOUSE RECEPTION: There will be an open house for Mr. and Mrs. William Grimshaw Sunday, March 28 from 2 p.m. to 5 p.m. at the Rebekah Lodge on M-52. All of their friends from the Chelsea schools, the genealogical classes they taught and others are invited to attend (no gifts please). The Grimshaws have been in the Chelsea area for the last 18 months on a mission for the Church of Jesus Christ of Latter Day Saints and will be returning to their home in Utah.



X-rays of the Mona Lisa show that there are three completely different versions of the subject, all painted by Leonardo da Vinci, beneath the final portrait.

## Ruth Circle Notes

Members of the Ruth Circle Christian women's group met for their March meeting on Wednesday, March 17 in the Crippen Building of the Garden Apartments.

Mrs. Donna Gaunt and Mrs. Pat Ryan from the downtown Methodist church joined the Circle and served refreshments.

Devotions were given by Mrs. Emily Finch and Mrs. Alma Gonsler gave the program on "Walking with God."

**LIMITED EDITION PRINTS**  
Solberg • Bateman • Foote • Calle  
Wysocicki • Parnell • McClung  
and others

**CUSTOM FRAMING**

**THE LOFT FRAME and ART GALLERY**  
Mon.-Thurs. 10-5:30, Fri. 10-6, Sat. 9-4  
107 1/2 S. Main CHELSEA 473-2726

**THURSDAY IS ROAST BEEF BUFFET NIGHT at THE CAPTAINS TABLE**

A delicious cut of roast beef with potatoes, vegetable, roll and salad bar.

**\$5.50 (\$3.00 children under 12)**

**8093 MAIN ST. DEXTER PHONE 426-3811**

**HANES 20% OFF SPRING SALE**

INSPECT THE VALUE  
100% Cotton Comfort Lasting Quality Super Savings

INSPECTED BY 12

Inspect the value during Hanes' Spring Sale—20% off suggested retail for men's and boys' lightweight underwear, boxer shorts and Pooket-Ts.

100% cotton comfort and lasting quality make Hanes underwear a super value. The extra savings offered by Hanes 20% Off Spring Sale is well worth your inspection. Take advantage of this special limited offer today!

**Hanes**  
Quality That Lasts

**DANCER'S**



# Chelsea Village Council Proceedings

March 2, 1982

## Regular Session

The meeting was called to order at 7:30 p.m. by President Ritter. Present: President Ritter, Clerk Rosentreter and Administrator Weber.

Trustees Present: Satterthwaite, Keezer, Merkel, Kanten, Chriswell and Popovich.

Others Present: Richard Steele, Art Machnik, Lynn Fox, Jackie Schiller, Paul Buntin, Cecil Clouse, Emmett Hankerd, Ishmael Picklesimer, Jack Merkel, Superintendent of Public Works Petsch, Fire Chief Hankerd, Superintendent of Electric and Water Hafner, Police Chief Aiello, Skip Wheeler, Jeanene Riemenschneider and Robert Riemenschneider.

The minutes of the regular meeting of February 16, 1982 were read.

Motion by Kanten, supported by Popovich, to approve the minutes as read with one correction of C.A.T.S. Dinner of March 8, 1982 for 7:00 P.M. instead of 7:30 P.M. as previously stated. Roll call: Ayes all. Motion carried.

The minutes of the special meeting of February 22, 1982 were read. Motion by Popovich, supported by Keezer, to approve the minutes as read. Roll call: Ayes all. Motion carried.

Public Hearing—Federal Revenue Sharing Entitlement 13 Funds. Federal Revenue Sharing Budget was reviewed.

Motion by Kanten, supported by Satterthwaite, to reduce Account No. 249-690-969, Contribution to Recreation Council from \$7,500.00 to \$5,000.00. Roll call: Ayes—Kanten, Popovich and Satterthwaite. Nays—Chriswell, Merkel and Keezer. Tie. President Ritter voted in favor of the motion. Motion did not pass for lack of a two-thirds (2/3) majority.

Motion by Chriswell, supported by Merkel, to reduce the amount of Account No. 249-690-969, Contribution to Recreation Council from \$7,500.00 to \$5,000.00. Roll call: Ayes—Keezer, Chriswell, Merkel, Popovich and Kanten. Nays—Satterthwaite. Motion carried.

Motion by Kanten, supported by Popovich, to increase Account No. 249-440-970, Public Works—Capital Outlay from \$4,000.00 to \$5,000.00. Roll call: Ayes all. Motion carried.

## FEDERAL REVENUE SHARING ENTITLEMENT NO. 13 BUDGET

| REVENUE     |                                |                  |
|-------------|--------------------------------|------------------|
| 249-000-528 | Fed Rev Sharing-Entitlement 13 | \$35,672.        |
| 249-000-664 | Interest and Dividends         | 1,150.           |
|             | Revenue for Period             | \$36,822.        |
|             | Cash Balance 3/1/82            | 5,178.           |
|             | <b>TOTAL REVENUE</b>           | <b>\$42,000.</b> |

| EXPENDITURES |                             |                  |
|--------------|-----------------------------|------------------|
| 249-200-304  | Audit—Auditor               | \$ 550.          |
| 249-300-070  | Police—Capital Outlay       | 8,400.           |
| 249-440-970  | Public Works—Capital Outlay | 5,000.           |
| 249-690-930  | Parks & Rec.—Rpr. & Maint.  | 16,550.          |
| 249-690-969  | Parks & Rec.—Rec. Council   | 6,500.           |
| 249-690-970  | Parks & Rec.—Capital Outlay | 5,000.           |
|              | <b>TOTAL EXPENDITURES</b>   | <b>\$42,000.</b> |

Motion by Popovich, supported by Keezer, to adopt the above Entitlement No. 13 Federal Revenue Sharing Budget. Roll call: Ayes—Chriswell, Kanten, Keezer, Merkel, Popovich and Satterthwaite. Nays—None. Motion carried.

## GENERAL FUND BUDGET 1982/83

| REVENUE     |  |                     |
|-------------|--|---------------------|
| 101-000-403 | Real Property Taxes                      | \$ 375,100.         |
| 101-000-404 | Personal Property Taxes                  | —                   |
| 101-000-407 | Delinquent Real Property Taxes           | —                   |
| 101-000-417 | Delinquent Personal Property Taxes       | 500.                |
| 101-000-423 | Payment in Lieu of Taxes                 | 30,000.             |
| 101-000-445 | Int & Pen on Del Pers Property Taxes     | —                   |
| 101-000-451 | Business Licenses & Permits              | 1,100.              |
| 101-000-574 | State Shared Taxes                       | 184,900.            |
| 101-000-530 | Various Federal Grants                   | 39,000.             |
| 101-000-575 | State Shared Liquor License Fees         | 2,800.              |
| 101-000-507 | Charges for Services—Fees (Zoning, etc.) | 1,100.              |
| 101-000-632 | Charges for Services—Fire Runs           | 75,000.             |
| 101-000-640 | Charges for Services—Refuse & Landfill   | 115,000.            |
| 101-000-641 | Charges for Services—Other Village Work  | 4,000.              |
| 101-000-655 | Fines and Forfeits                       | 7,000.              |
| 101-000-664 | Interest and Dividends                   | 13,000.             |
| 101-000-668 | Rents and Royalties                      | 24,500.             |
| 101-000-676 | Contribution from Other Funds            | 42,000.             |
| 101-000-694 | Other Income—Benefits, Etc.              | 21,000.             |
|             | <b>Revenue Sub-Total</b>                 | <b>\$ 936,000.</b>  |
|             | Cash on Hand 3/1/82                      | 136,000.            |
|             | <b>TOTAL REVENUE</b>                     | <b>\$1,072,000.</b> |

| EXPENDITURES |                                   |                     |
|--------------|-----------------------------------|---------------------|
| 101-100      | Legislative                       | \$ 4,300.           |
| 101-170      | Executive                         | 47,150.             |
| 101-190      | Elections                         | 1,400.              |
| 101-200      | General Service Administration    | 63,000.             |
| 101-300      | Police Department                 | 203,100.            |
| 101-335      | Fire Department                   | 143,100.            |
| 101-420      | Other Protection                  | 400.                |
| 101-440      | Public Works Department           | 210,000.            |
| 101-520      | Sanitation (Solid Waste)          | 113,750.            |
| 101-690      | Parks & Recreation                | 67,050.             |
| 101-800      | Planning/Zoning                   | 3,950.              |
| 101-900      | Other Functions                   | 215,700.            |
| 101-780      | Conservation of Natural Resources | —                   |
|              | <b>TOTAL EXPENDITURES</b>         | <b>\$1,072,000.</b> |

Motion by Kanten, supported by Popovich, to adopt the above 1982/83 General Fund Budget with corrections. Roll call: Ayes—Chriswell, Kanten, Keezer, Merkel, Popovich and Satterthwaite. Nays—None. Motion carried.

Police Chief Aiello submitted the Police Department Report for the month of February 1982.

Motion by Kanten, supported by Popovich, to authorize the Parking Fines Fees as submitted by Police Chief Aiello. Roll call: Ayes all. Motion carried.

## RESOLUTION APPROVING AMENDMENTS TO THE SECOND AMENDED ARTICLES OF INCORPORATION OF MICHIGAN PUBLIC POWER AGENCY

WHEREAS, this body has heretofore adopted a resolution approving the Articles of Incorporation of the Michigan Public Power Agency (herein the "Agency"), the First Amended Articles of Incorporation of the Agency and the Second Amended Articles of Incorporation of the Agency, which resolutions provide for the participation of this Village in such Agency; and

WHEREAS, the City of Lansing, by and through the Lansing Board of Water and Light, has adopted a Resolution electing to become a member in the Agency; and

WHEREAS, it is necessary to amend the Second Amended Articles of Incorporation of the Agency (the "Articles") in order to provide for the membership of the City of Lansing in the Agency.

NOW, THEREFORE, BE IT RESOLVED as follows:

1. The Village of Chelsea hereby consents to the participation of the City of Lansing as a member in the Michigan Public Power Agency.

2. This Village hereby approves the following amendments to the Second Amended Articles of Incorporation of the Michigan Public Power Agency:

(a) The title of the Articles is hereby amended to read as follows: "Third Amended Articles of Incorporation of Michigan Public Power Agency."

(b) Section 2 under Article II of the Articles is hereby amended to add the reference to the City of Lansing and will read as follows:

Section 2. The members of this Agency are the cities of Bay City, Charlevoix, Croswell, Grand Haven, Harbor Springs, Hart, Holland, Lansing, Lowell, Niles, Petoskey, Portland, St. Louis, Traverse City, and Zeeland, and the Villages of Chelsea, Paw Paw and Sebewing, all municipal corporations of the State of Michigan operating municipal electric utility systems as of the effective date of Act 448.

(c) Section 1 under Article VI is amended add the phrase "The Lansing State Journal, in and for the City of Lansing" immediately after the phrase beginning "The Holland Sentinel..." and immediately before the phrase beginning "The Grand Valley Ledger..."

(d) Section 2 under Article VI is amended to read as follows: Section 2. The Clerks of each municipality shall file a printed copy of the articles with the county clerk of the county in which that municipality is located and shall forward proof of mailing and publication to the secretary of the Agency who shall file a copy with the secretary of state as required by Act 448.

3. This resolution shall be printed once in The Chelsea Standard, a newspaper generally circulating in the area of the Village of Chelsea.

4. The amendments approved by this Resolution shall become effective and in full force and effect immediately upon the publication of this resolution and the filing of this resolution in accordance with the applicable provisions of Act 448 of the Michigan Public Acts of 1976. (Third Amended Articles of Incorporation of MPPA attached to these minutes as Appendix A.)

Motion by Keezer, supported by Chriswell, to adopt the above resolution as read. Roll call: Ayes—Chriswell, Kanten, Keezer, Merkel, Popovich and Satterthwaite. Nays—None. Motion carried. Resolution adopted.

## RESOLUTION RE: ENTERTAINMENT PERMIT

BE IT RESOLVED, that the request of James M. Szamecki for a new Entertainment Permit to be held in conjunction with 1981 Class C License located at 1620 M-52, Chelsea, Michigan, Washtenaw County be considered for approval; and,

BE IT FURTHER RESOLVED, that it is the consensus of this legislative body that the application before the Michigan Liquor Control Commission be recommended for issuance.

Motion by Keezer, supported by Kanten, to adopt the above resolution as read. Roll call: Ayes all. Motion carried. Resolution adopted.

Regular Session recessed at 8:55 p.m. for Zoning Board of Appeals Meeting.

Regular Session resumed at 9:00 p.m. Trustee Keezer presented his committee report on Landfill User Charges and Fees.

Motion by Popovich, supported by Satterthwaite, to (a) Increase Village generated commercial and industrial garbage and refuse disposed of at the village landfill from \$1.00 a cubic yard to \$1.50 a cubic yard and; (b) Increase the Township Flat fee fifteen percent (15%). Roll call: Ayes all. Motion carried.

Motion by Keezer, supported by Popovich, to table further action on the Report on Landfill User Charges and Fees until the April 6, 1982 regular meeting. Roll call: Ayes all. Motion carried.

Motion by Popovich, supported by Kanten, to authorize payment of bills as submitted. Roll call: Ayes all. Motion carried.

Motion by Kanten, supported by Popovich, to adjourn. Roll call: Ayes all. Motion carried. Meeting adjourned.

Evelyn Rosentreter, Clerk.

## ZONING BOARD OF APPEALS

March 2, 1982

The meeting was called to order at 8:55 p.m. by Chairman Ritter. Present: Chairman Ritter, Secretary Rosentreter and Administrator Weber.

Members Present: Satterthwaite, Keezer, Merkel, Kanten, Chriswell and Popovich.

Others Present: Richard Steele, Art Machnik, Lynn Fox, Jackie Schiller, Cecil Clouse, Paul Buntin, Emmett Hankerd, Ishmael Picklesimer, Jack Merkel, Superintendent of Public Works Petsch, Fire Chief Hankerd, Police Chief Aiello, Superintendent of Electric & Water Hafner, Jeanene Riemenschneider, Robert Riemenschneider and Skip Wheeler.

The minutes of the Zoning Board of Appeals meeting of February 16, 1982 were read.

Motion by Keezer, supported by Chriswell, to approve the minutes as read. Roll call: Ayes all. Motion carried.

Old Business—None.

New Business—Request of the Chelsea Fair Board to allow the Southeastern Michigan Horseman's Association to use the fairgrounds on May 23 (Sunday), June 27 (Sunday), July 11 (Sunday), August 15 (Sunday) and September 18 and 19 (Saturday and Sunday) 1982.

Motion by Chriswell, supported by Keezer, to approve the request of the Chelsea Fair Board as stated. Roll call: Ayes all. Motion carried.

Motion by Popovich, supported by Keezer, to adjourn. Roll call: Ayes all. Motion carried. Meeting adjourned.

Evelyn Rosentreter, Secretary.

## Dial-A-Garden Topics Listed

Dial-A-Garden, the system of pre-recorded daily gardening tips, is sponsored by the Washtenaw County Co-operative Extension Service. The system is in operation 24 hours per day, seven days per week. Interested persons are invited to call 971-1122 at their convenience and receive timely, up-to-date gardening information.

Tuesday, March 23—"Wild Flowers and Shrubs To Grow in Your Yard."

Wednesday, March 24—"Transplanting Trees and Shrubs."



Thursday, March 25—"Save Money—Use Leftovers Creatively."

Friday, March 26—"Propagation of Flowering Shrubs."

Monday, March 29—"Keep Ferns Healthy."

Tuesday, March 30—"Shrubs That Stay Small."

## Dexter Township Board Proceedings

### Dexter Township Board Regular Meeting

Date: Tuesday, March 2, 1982, 7:30 p.m.

Place: Dexter Township Hall Present: Arlene Howe, Forrest Begres, David Scriven.

Meeting called to order by the Supervisor, Arlene Howe. Agenda approved, David Scriven, acting clerk.

Moved by Begres, supported by Scriven, to approve the minutes of Feb. 16, 1982 meeting.

Correction to approval of Highland Lake Dam project as follows: Moved by Scriven, supported by Begres, to approve the resolution supporting the County with full faith and credit to initiate the Highland Lake Dam project. Yeas-2, nays-0. Carried.

Zoning Inspector Report—Merritt Honbaum, enclosed.

Washtenaw County Road Commission 1981 Operations Report—Tom Vaillencourt, Managing Director, Mike Anderson, Road Commissioner.

Keyhole Ordinance discussion with constituents.

Supervisor's Report.

Moved by Begres, supported by Scriven, to allow Supervisor, Arlene Howe, to attend Intergovernmental Cooperation for Police, Fire, and F.M.S. meeting March 4th, 1982 in Battle Creek. Yeas-2, nays-0. Carried.

Meeting adjourned at 11:15 p.m.

Respectfully submitted, David Scriven, acting clerk.

Federal Revenue Sharing Hearing of Dexter Township

Date: Tuesday, March 2, 1982. Place: Dexter Township Hall, 6880 Dexter-Pinckney Rd.

Present: Supervisor Arlene Howe, treasurer Forrest Begres, trustee David Scriven, and 12 of the electorate.

The anticipated 1982 Revenue Sharing Funds are \$19,612.

Suggested areas of expenditure:

1. Improvements on Township roads.

2. Senior Citizen Programs.

Meeting adjourned at 7:50 p.m. David Scriven, acting clerk.

Regular Meeting

Date: Tuesday, March 16, 1982, 7:30 p.m.

Place: Dexter Township Hall. Present: Arlene Howe, William Eisenbeiser, Forrest Begres, David Scriven, Martin Straub.

Meeting called to order. Agenda approved.

Moved by Scriven, supported by Begres, to approve the minutes as revised. Carried.

Treasurer's Report—enclosed. Sign Commission Report.

Zoning Inspector's Report. Zoning Board Report.

Moved by Scriven, supported by Begres, to pay the bills as submitted. Carried.

Moved by Eisenbeiser, supported by Scriven, to appoint Marty Straub to fill the Township Trustee vacancy created by the resignation of Ed Bouillon. Yeas-4, Nays-0. Carried. Straub sworn in. Martin Straub took his place on the Township Board.

Moved by Straub, supported by Scriven, to appoint David Kniseley as Dexter Township's representative to the Chelsea Library Board. Carried.

Moved by Straub, supported by Eisenbeiser, to adopt a resolution requesting the school districts to levy their 1982 millage on the county equalized value rather than the State Equalized Valuation. Yeas-5, Nays-0. Carried.

Moved by Straub, supported by Scriven, to approve the expenses for the Supervisor to attend assessing classes. Carried.

Moved by Eisenbeiser, supported by Scriven, to adjourn the meeting. Carried.

Respectfully submitted, William Eisenbeiser, Dexter Township Clerk.

## Spring Landscape Workshop Slated

Are your shrubs scraggly and overgrown? Is your lawn all weeds? Learn how to maintain your lawn and landscape at a comprehensive workshop being co-sponsored by the Washtenaw County Co-operative Extension Office and the Friends of the Matthaei Botanical Gardens. This meeting will be held on Saturday, March 27 at Matthaei Botanical Gardens at 1800 N. Dixboro Rd., and runs from 9:30 a.m. until 4 p.m.

The afternoon session covers lawn care, pruning trees and shrubs and landscape weed control. The workshop will conclude with a discussion of trickle irrigation.

To register send \$3 (check or money order) to the Washtenaw County Extension Office at P.O. Box 8645, 4133 Washtenaw Ave., Ann Arbor 48107. The registration covers the cost of materials to be given out at the meeting. Phone: Call 973-9510. Persons may also register at the door for \$4 on a space available basis.

Please Notify Us In Advance of Any Change in Address

### KITCHEN REMODELING

- ★ We at Dutch Country are kitchen remodeling specialists.
- ★ Expert installation available.
- ★ Free design layout service.
- ★ Featuring: HAND CRAFTED AMISH CABINETS.
- ★ Custom Quality Cabinetry by Fieldstone.
- ★ Jenn-Air Appliances ★ Delta Faucets ★ Elkay & Kohler Sinks.

VISIT OUR SHOWROOM

## DUTCH COUNTRY KITCHENS

146 E. Main 428-7292 Manchester

# CATS

## CHELSEA AREA TRANSPORTATION SYSTEM

Transportation for the Senior Citizen 65 years & Older, & the Handicapped.

Advance reservations are required. For morning transportation call the preceding afternoon between 1 p.m. and 3 p.m. For afternoon transportation call in the morning from 9 a.m. to 11 a.m.

## CALL 475-9494

between 9 to 11 a.m. or 1 to 3 p.m.

Service hours are 9 a.m. to 4:30 p.m. daily; Thursdays, 9 a.m. to 1 p.m.

Commercial - Residential - Industrial

# CHELSEA GLASS

SALES and SERVICE

140 W. Middle St. Chelsea

- ★ SHAT-R-PROOF
- ★ AUTO GLASS & MIRRORS
- ★ CARLITE
- ★ STORE FRONTS
- ★ INSURANCE WORK
- Home and Auto

### Home Seal Storm Windows & Doors

THERM-O-PANE INSULATED GLASS

- PLEXIGLASS
- SHOWER DOORS
- TABLE TOPS
- MIRRORS
- SUN ROOFS

## AUTO GLASS & WINDSHIELD Installation Specialists

Call 475-8667 or (517) 782-4524

# Congratulations

to the

## "WEST SIDE STORY" COMPANY

on three

## Outstanding Performances

from the

## CHELSEA AREA PLAYERS

# MARY POPPINS

## SATURDAY, MARCH 27

2:00 p.m.

CHELSEA HIGH SCHOOL AUDITORIUM

\$1.00

# The AFRICAN QUEEN

## SATURDAY, MARCH 27

7:30 p.m.

CHELSEA HIGH SCHOOL AUDITORIUM

\$2.00



## March of Dimes Names Winners In Mothers March

2,000 volunteers answered the call to help with the annual Mothers March door-to-door campaign. Total funds raised so far are \$41,000 and returns are still coming in.

The following people were drawn as lucky winners in the prize drawing: Linda Schaner, Chelsea; Lee Meneghini, Ann Arbor; Mrs. James Tasker, Dexter; Mrs. Frank Miner, Manchester; Mary Beth Gillies, Ann Arbor; and Margaret Hiss, Ann Arbor.

Mystery Home winners of a free large pizza are: Mrs. Gerald Kenney and Barbara Branch, Chelsea; Mrs. Jerry Sharrar, Mrs. Pat Knapp, and Mrs. William Nixon of Dexter; Mrs. Nancy Stringer and Mrs. S. Monet of Ann Arbor; Betty Kelly and Marie Leiko of Whitmore Lake; Sandra Collins, Elise Sawyer and Mrs. Francis Ludwig of Milan; Debbie Debruyne, Carol Melcher and Yvonne Friel of Saline; and Lise Glas and Mrs. Michael Quashnie of Ypsilanti. All prizes in the prize program are donated by area organizations or businesses.

## Used Instruments Available for Band, Orchestra Players

The Chelsea Band and Orchestra Association has a list of used string and wind instruments available to prospective buyers. These quality used instruments are designed to provide an alternative to renting or purchasing new musical paraphernalia and prices are dependent on the condition of each instrument.

Persons interested in purchasing or selling instruments are urged to call Mrs. Alice Rawson at 475-9297.

With the recruitment of prospective elementary school string players, Mrs. Rawson reports that there are currently four violins and one viola available, ranging in price from \$150 to \$200 each.

In the fourth quarter of 1981, 32.9 million married-couple families with wage and salary workers earned a median weekly salary of \$486. For the 19.0 million such families with two or more workers, median weekly earnings were \$601, according to the U.S. Department of Labor's Bureau of Labor Statistics.

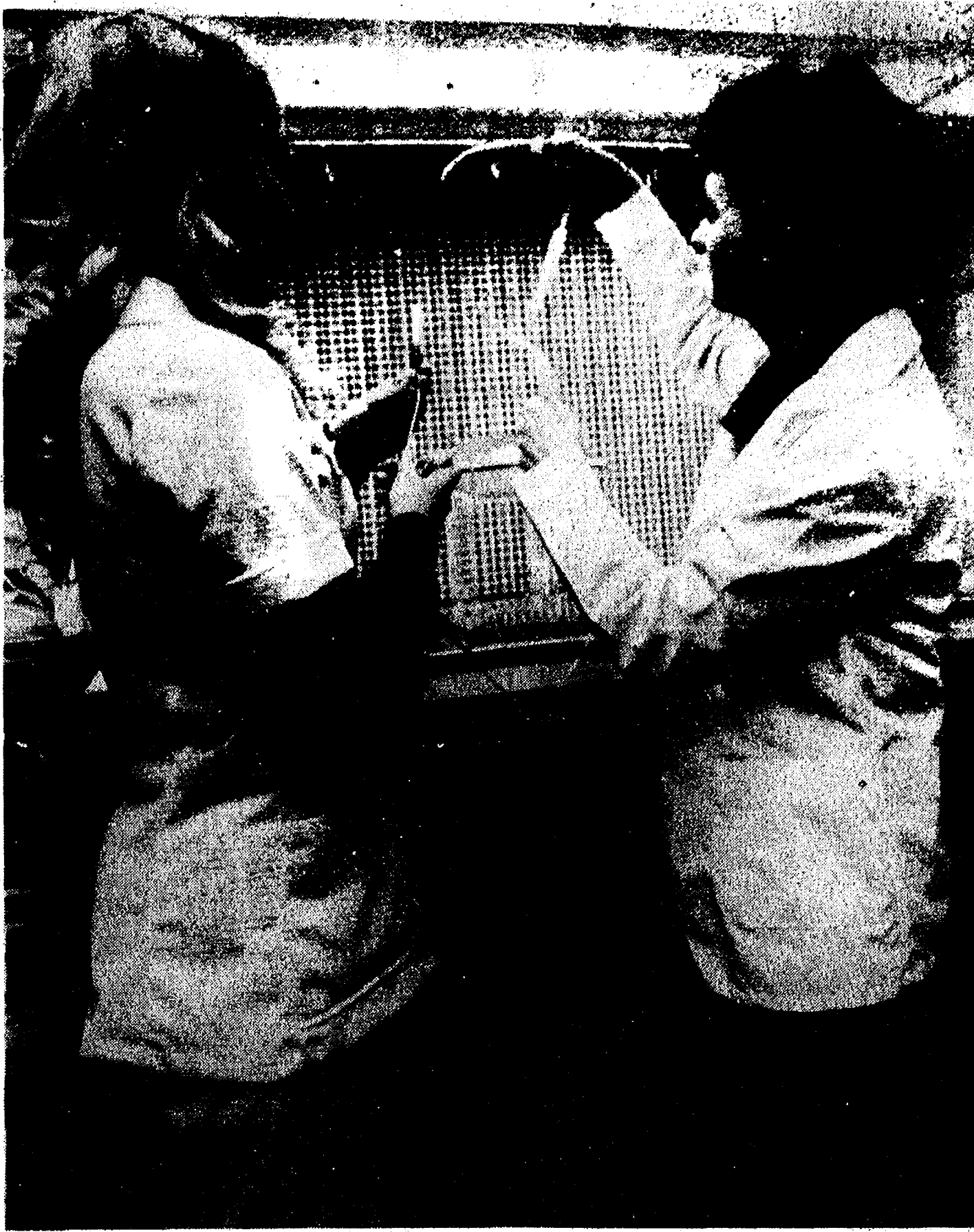

LEARNING PROPER I.V. ADMINISTRATION is a part of a vocational education curriculum of Health Careers available at Chelsea Community Hospital through the South and West Vocational Education Consortium, of which Chelsea is a part.

## Psychology Award

The winner of each month's psychology award is chosen by the psychology students at Chelsea High. The award exists to provide positive reinforcement for psychology students as well as to encourage them to excel in their studies.

The winner of this month's award is Melanie Lee. She was chosen for such things as her preparation for the class and her academic excellence. Melanie selected psychology class because of her interest in people and their behavior. She is considering a college career at DePaul University or Kalamazoo College and is considering the pursuit of psychology or physical therapy as a career.

Melanie is active in the Chelsea High school band and orchestra and she also gives music lessons.



MELANIE LEE

## Exchange Student . . .

(Continued from page one) says she got because she could "roll her Rs."

Seemingly well-adjusted to her exchange experience and her American family "that couldn't be any nicer," Paivi appears to have taken to the States rather quickly. "I even think in English now," she explains, "and I remember I was here for 30 days and had my first dream in English."

During her spring vacation, she will be going to New York City and Washington, D. C. and will return home in mid-summer, following an exceptional year of learning, growing and roller skating.

## Wonders of Wedgwood

Josiah Wedgwood, noted English potter, was born July 12, 1730, into a family of established Staffordshire potters. By the age of 29 he had gone into business for himself, and at 32 was appointed potter to the Queen. Eventually Wedgwood turned his talents to the European renaissance of classic art, which is the area he is probably most noted for today. Among the many pieces of Wedgwood pottery exhibited in the Decorative Arts Galleries of Henry Ford Museum, Dearborn, are a pair of plaques nearly 25 inches long made in about 1785, the largest pair of Wedgwood plaques known.

## School Board Briefs

Present at a regular meeting of the Chelsea Board of Education Monday, March 15, were Feeney, Schumann, Dils, Heller, Grau, Snyder, Comeau, Superintendent Van Meer, Assistant Superintendent Mills, Principals Williams, Conklin, Benedict, Wojcicki, Assistant Principal Vogel, Community Education Director Rogers, Athletic Director Nemeth, guests.

Meeting called to order at 8 p.m. by President Ann Feeney. Board approved the minutes of the March 1 meeting.

The Board reviewed and approved the evaluation of Superintendent Van Meer, and extended his three-year contract to June 30, 1985. The Board gave the Superintendent a very strong rating in attainment of district priorities as established by the Board, relationship and communication with the Board, community relations, administrative organization and decision-making, and over-all effectiveness as superintendent.

The Board approved an exemplary employee award program as proposed by the Awards Committee.

The Board appointed Frederick A. Mills as Election Administrator and authorized him to prepare all election materials.

The Board approved a Resolution that the Annual School Election of the school electors of the district will be called and held on Monday, June 14, and that the polls of election will be open from 7 a.m. until 8 p.m. The election will have the following ballot issues: two Board of Education vacancies for four years (the terms of Trustees Snyder and Schumann will expire June 30); the Board will seek a renewal of 20.5 mills for operating for five years (1982-86 inclusive); the Board will seek a one-half mill additional levy specifically ear-

marked for maintenance for six years (1982-87 inclusive). The Board pledged to reduce the bonded indebtedness levy from 3.5 to 3.0 mills. In essence, the Board will be asking that the reduction of one-half mill bonded indebtedness be exchanged for a one-half mill increase to the maintenance fund. The maintenance fund is for continuation of repair and renovation of the school district facilities. Therefore, there will be no increase in the net levy in the district. The Washtenaw Intermediate School District will be seeking a one-half mill increase for special education.

The Board approved Ron Nemeth's nomination to the Recreation Council.

Superintendent Van Meer briefed the Board on the legality of the Washtenaw County Commissioners' vote to assess property on the county assessment instead of the State Equalized Valuation. A 1954 Pittsfield Township, Washtenaw County, court case is precedent, inasmuch as property has to be assessed on the State Equalized Valuation.

Superintendent Van Meer reviewed with the Board the K-12 curriculum co-ordination, specifically in the areas of language arts, social studies, and science. He further indicated that beginning in the 1982-83 school year the California Achievement Test will be given to students in grades 2, 5, 8, 11, in addition to the Michigan Assessment Test to be administered to 4th, 7th and 10th graders. The California Achievement Test is a reference test, and students in the Chelsea schools will be compared, by grade level achievements, with other students on a national basis.

Assistant Superintendent Mills presented the 1982-83 tentative budget, with projected revenue of

\$6,893,478. The budget has been reviewed by Trustees Earl Heller and Dale Schumann, who comprise the Board's Finance Committee. The projections are for a balanced budget on June 30, 1983.

The Board was apprised of the accomplishments of the 7th and 8th grade bands, the high school orchestra and the high school concert and symphony bands at the recent band and orchestra festivals.

The Board was also informed of the success of the wrestling team, qualifying seven members for the State Meet, with Rick Poljan and Ernest Bristle being named All-State wrestlers; also, the high rank achieved by the medley relay team in state swimming competition. In the swimming IM event, Dave Mason achieved the status of State Champion.

The Board will not meet on April 5, and has designated April 19 as its next regular meeting. The date of April 26 has been reserved in the event a second April meeting is required.

Board adjourned at 10:18 p.m.

## FRANK GROHS CHEVROLET IN DEXTER

Would be pleased to take care of all your service, body shop needs, including Chevrolet warranty work on your present Chevy.

Give ROLLY SPAULDING or CHARLIE FREDETTE a call at 426-4677 "Get the Best for Less"

## MICHAEL W. BUSH

CERTIFIED PUBLIC ACCOUNTANT  
6790 Dexter-Townhall Rd., Dexter  
Ph. 426-4556

## INCOME TAXES and BOOKKEEPING

- ★ INDIVIDUALS
- ★ PARTNERSHIPS
- ★ CORPORATIONS
- ★ SUB - "S"
- ★ FARMERS

HOURS: Monday, Wednesday Friday, after 4:00 p.m.  
Tuesday, Thursday, after 1:00 p.m.  
Saturday appointments available.

## Jiffy market

Big Enough To Serve You . . . Small Enough To Know You!  
Corner of Sibley and Werkner Rds. - Chelsea, Michigan 48118  
PHONE 475-1701

Sale Prices Good Mar. 23-Mar. 27

Complete Fresh Meat Dept. - U.S.D.A. Choice Beef - The Finest of Fresh Pork

## JIFFY MARKET MEAT DEPT.

|  |   |
|--|---|
| <p>U.S.D.A. CHOICE</p> <p><b>ROUND STEAK</b></p> <p>Full Cut lb. <b>\$1.98</b></p>   | <p>YOUNG PORK-LEAN-TENDER</p> <p><b>Quartered PORK LOINS</b></p> <p>1/2 Pork Loin Sliced into 9 to 11 chops <b>\$1.49</b></p> |
| <p>ECKRICH <b>SMOK-Y-LINKS</b> 10 Oz. Pkg. <b>\$1.39</b></p>   |   |
| <p>CAIN'S <b>POTATO CHIPS</b></p> <p>Reg. or Marcelle</p> <p>1-Lb. Bag <b>\$1.69</b></p>   | <p>FRESH CALIFORNIA <b>HEAD LETTUCE</b></p> <p><b>49¢ ea.</b></p>   |
| <p>FARM MAID <b>HOMOGENIZED MILK</b> . . . gal. <b>\$1.98</b></p> <p><b>LOW-FAT MILK</b> . . . gal. <b>\$1.69</b></p> <p><b>ORANGE JUICE</b> 1/2 gal. <b>\$1.19</b></p> <p><b>COTTAGE CHEESE</b> 1-lb. ctn. <b>89¢</b></p> |   |
| <p>HOLSUM KING-SIZE <b>WHITE BREAD</b> . . 24-Oz. Loaf 1 1/2-Lb. <b>79¢</b></p> <p>FRESH MEATS • GROCERIES • PRODUCE • BEER • WINE • LIQUOR</p> <p>Open 7 a.m. Morning to 10 p.m. Nights • 7 Days A Week</p>               |   |

## stop paying so much for heat

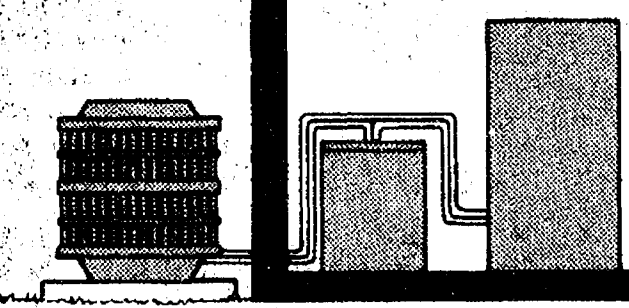

Now! High efficiency heating and cooling with the WEATHERMASTER III heat pump!

- Heats for much less than electric resistance heating; can also save in replacing or supplementing other kinds of heat.
- Cools as economically as a high-efficiency air conditioner.
- Advanced three-piece design makes it super-quiet, super-reliable, and super-easy to service.

Call us today for a free estimate. Start saving now!



We can't control the weather. But we can help you control its cost.

\*How much you can save depends on many factors including climate, construction of your home, and the type and condition of your present heating system. We'll be happy to give you a free estimate of how much you can save.

**\$100. REBATE NOW FROM CARRIER ON OUR DELUXE MODEL**  
Offer expires July 31, 1982

Visit our display at the Ann Arbor Home & Leisure Show April 2-4

## RESIDENTIAL & COMMERCIAL KOCH & WHITE

HEATING-COOLING & REFRIGERATION  
ANN ARBOR 663-0204

Dependable Service Since 1935

Friends are just friends but relatives are unbelievable!

Thanks, Sam, Joyce, Deanna and Chris

Gambles - South



# COMMUNITY CALENDAR

## Monday—

Chelsea Kiwanis Club meets every Monday, 6:30 p.m. at Chelsea Community Hospital.

St. Mary's Altar Society, first Monday of each month, 7:30 p.m., at Rectory basement.

Chelsea Lioness, second Monday of each month at the Meeting Room in the Ann Arbor Trust Co. on M-52, Chelsea, at 7:30 p.m. Call 428-7179 or 475-9455 for information.

Lima Township Board regular meeting first Monday of each month, 8 p.m., Lima Township Hall.

Recreation Council, second Monday of each month, 7:30 p.m. in the Village Council room above the police offices. Open to the public.

## Tuesday—

Lima Township Planning Commission, third Tuesday of each month, 8 p.m., Lima Township Hall.

Chelsea Village Council, first and third Tuesdays of each month.

Sylvan Township Board regular meetings, first Tuesday of each month, 7 p.m., Sylvan Township Hall, 112 W. Middle St.

Inverness Country Club pot-luck and euchre party, 6:30 p.m., first Tuesday of each month.

Lions Club, first and third Tuesday of every month, 6:45 p.m., at the Wolverine Lounge.

Chelsea Community Hospital Auxiliary, pre-natal nutrition classes, fourth Tuesday of each month, 6 to 7 p.m. at the hospital. To register, phone 475-1311 (ext. 354). Class is free of charge.

Chelsea Community Hospital Auxiliary, meeting, Tuesday, March 30 in the dining room of the hospital. Dessert will be served at 2 p.m. Speaker, Joanne Warner Handelsman.

Rebekah Lodge No. 130 first and third Tuesday of each month, 7:30 p.m.

Chelsea Child Study Club second and fourth Tuesday of each month, 8 p.m.

Chelsea Jaycees, first Tuesday of each month, for more information call Jerry Martell, 475-1966.

Chelsea Rod and Gun Club regular meeting, second Tuesday of each month at the clubhouse, Lingane Rd.

Mill Creek Research Council annual meeting Tuesday, March 30, 8 p.m., Lima Town Hall.

## Wednesday—

Chelsea Communications Club, fourth Wednesday of each month, 8 p.m., Chelsea Lanes basement meeting room.

## Thursday—

Chelsea Band and Orchestra Boosters, second Thursday of each month, 7:30 p.m., high school band room.

Homemaker Club, Thursday, March 25, 8 p.m., at the home of Barb Wolfgang. Rockford trip money due.

Knights of Columbus Women's Auxiliary, second Thursday of each month, 8 p.m. at K. of C. Hall, 20750 Old US-12.

Lyndon Township Planning commission will now meet at 8 p.m. the second Thursday of each month.

Sauerkraut Supper, Thursday, March 25, beginning at 5 p.m., at Emanuel United Church of Christ, 324 W. Main St., Manchester. Adults, \$4.50; under 12, \$1.50; under 3, free. Tickets available at Mann's Feed Mill, The Flower Garden, The Clothes Line, Great Lakes Federal Savings, Emanuel Church Office, all in Manchester. Phone reservations at Church office, 428-8359.

adv42-3

## Friday—

Senior Citizens meet third Friday of every month, pot-luck dinner, games and cards, 6 p.m. at Senior Citizen Activities Center at North School.

Friday, March 26 Rummage Sale. Sponsored by VFW Auxiliary at the Post, 105 N. Main St., 9 a.m. to 5 p.m. adv42

## Saturday—

Saturday, March 27, Rummage Sale. Sponsored by the VFW Auxiliary at the Post, 105 N. Main St., 9 a.m. to 3 p.m. adv42

Waterloo Nature Center will present the film, "Death of a Legend," an exceptional film on the natural history of Wolves including footage on the birth of wolf pups. Saturday and Sunday, March 27-28, at 1:30 p.m. and 3:30 p.m. Cost: 50 cents per person.

## Misc. Notices—

Home Meals Service, Chelsea. Meals served daily to elderly or disabled. Cost per meal, \$2.25 for those able to pay. Interested parties, call Barbara Branch, 475-7644 or Ann Feeney, 475-1493.

North Lake Co-op Nursery Rummage & Bake Sale, March 26, 27, 9 a.m.-4 p.m. Longworth Plating Co., Main St. Chelsea. adv10-2

Chelsea Social Service, 475-1581, 2nd floor of Village Offices. Thursdays, 10 to 4, or if an emergency need at other times, call Linda at 475-7405 or Jackie at 475-1925.

North Lake Co-Op Nursery school is now taking enrollments for the 1981-82 year for 3- and 4-year-old sessions. Anyone interested should call Gale Johnson, 475-1284. Admission to the North Lake Co-Operative Nursery, Inc., shall be upon a non-discriminatory basis without regard to race, color, creed, national origin, ancestry, sex, or special needs. Operation of this school shall be upon a non-discriminatory basis and all rights and privileges of the school shall be afforded to all students upon such a non-discriminatory basis. adv39tf

Ann Arbor-The Michigan Antiques Show & Sale, April 2, 3, 4, U. of M. Crisler Arena, Main & Stadium, Exit 175 off I-94. 67 select dealers in 18th & early 19th century furniture and accessories. 11 a.m.-9 p.m., Sunday, 11-5. Admission \$3.50. xadv43-2

Lamaze childbirth preparation classes are offered continually at Chelsea Community Hospital. To register, call 475-9558 or 475-7484.

Chelsea Co-op Nursery is now accepting applications for September, 1982. Please call Denise Martell, 475-1966, or Donna Harsh, 475-1720. xadv33tf

Chelsea School Board meets the first and third Mondays of each month, 8 p.m., in the Board Room.

Chelsea Community Fair of 1982 will be held Tuesday, Aug. 31 through Saturday, Sept. 4.

## Sign Up Now For Summer Drivers Ed

Sign-up for Summer Drivers Education is currently in progress at Chelsea High school. Any Chelsea student who will be 16 years of age by Jan. 1, 1983, is eligible to sign up. Also, any student who is a resident of the district but attends another school may sign up for the program, if he or she meets the age requirement.

Applications are available in the high school office from 8 a.m. to 4:30 p.m., Monday through Friday. April 2 is the last day applications will be accepted.

Driver's Education is a four-week program, Monday through Friday, consisting of classroom instruction, practice driving on a driving range and on-the-road driving.

The first four-week session meets from June 14 to July 9 and the second session meets July 12 to Aug. 6 with class times of 7 a.m. to 10 a.m. and 10:30 a.m. to 1:30 p.m. available. Students are assigned to sessions by birth date, older students (16 by June) are given the first session classes while younger students (16 after June) are assigned to the second session.

## 'Feeling Good' Fitness Classes Set for Adults

"Feeling Good" is an introduction to physical fitness and weight control through activity. Presently, the "Feeling Good" program is being implemented in the Chelsea schools in second, fifth and seventh grade classes.

An adult "Feeling Good" workshop will begin at Beach Middle school Tuesday, March 23, between the hours of 7:30 p.m. and 8:30 p.m. It will continue for six weeks and a registration fee of \$3 is required. Participants are asked to park in the circle drive and use the gym door entrance.

Along with lecture and discussion periods, there will be a physical work-out consisting of a warm-up and stretching period, a peak period of cardiovascular conditioning followed by a tapering off, cool down period. Loose-fitting and comfortable clothing is preferable.

All adults are welcome to get fit for spring.

## Fire Department Answers 4 Calls

Chelsea Fire Department made a total of four runs last week. On Monday, March 15, at 5:15 p.m., the Chelsea firemen were called to aid the Dexter Fire Department.

Then, on Wednesday, March 17, at 12:09 p.m., a rescue was made to a residence on M-52. Later that day, at 6:46 p.m., a wash down was requested at Old US-12 and Fletcher Rd. following a Stroh's Brewery tanker leak.

Then, on Thursday, March 18, at 6:32 p.m., a rescue run was made to the intersection of Noah and Hankerd Rds. where a car struck a tree.

An act restricting the immigration of illegal aliens into the United States and establishing the national origin quota system was approved in 1921, according to "Important Events in American Labor History," a publication of the U.S. Department of Labor.

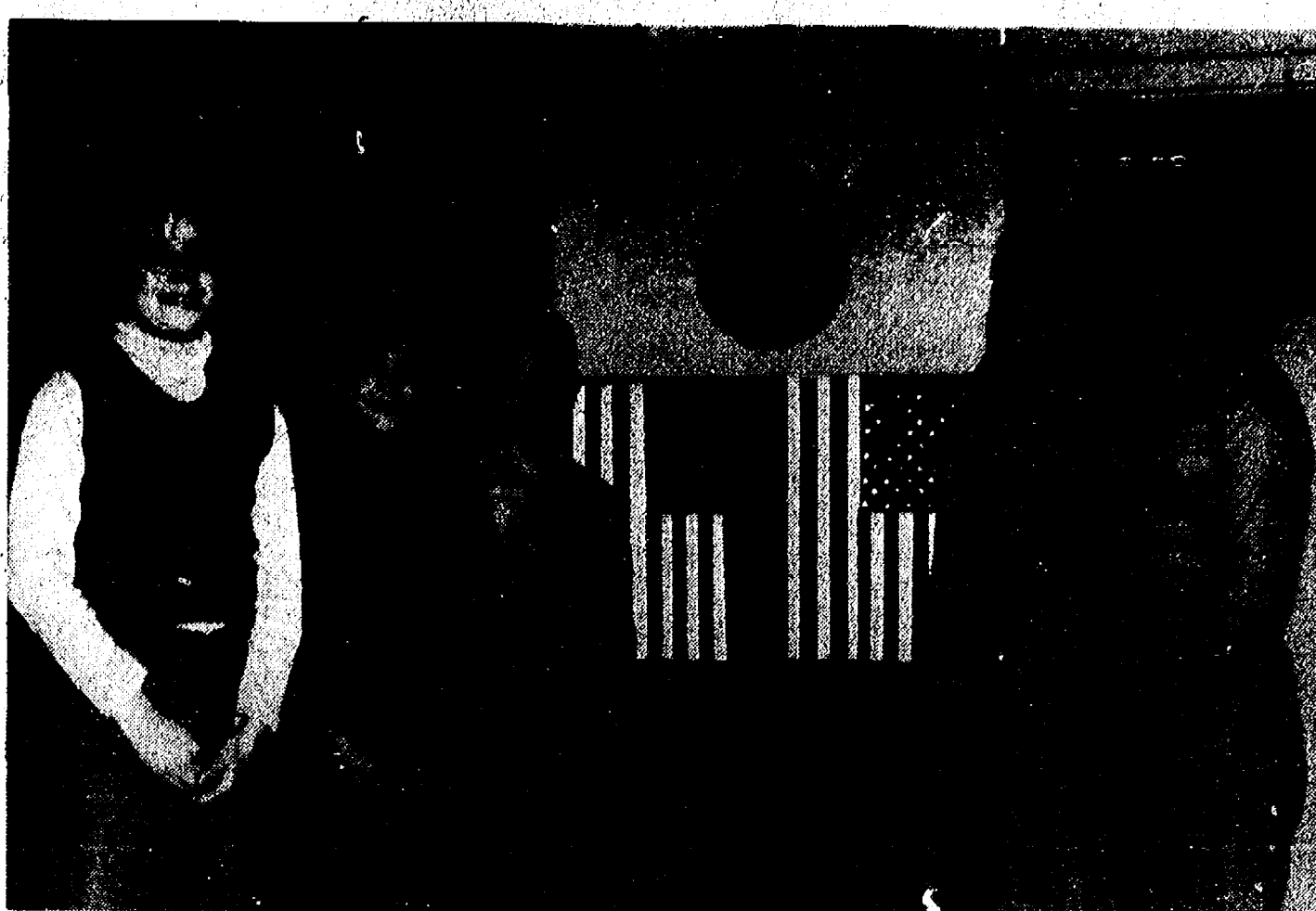

HALL OF FAME: Students in Mrs. Daniels' third grade South school class have been studying the presidents of the United States. Each student drew a president and did a report on each, displaying them in the school's hall. Pictured in front of Ronald Reagan are, left to right, Kate Dilworth, Mark Folcik, Brian Bell, Pam Martell and Jane Pacheco.

## Area Young Authors Attend Conference at Dexter School

More than 100 young authors in grades six through eight at area public, private and parochial schools in Washtenaw county attended the second annual Washtenaw County Young Authors Conference held Saturday, March 20 at Wylie Middle school, Dexter.

The conference, co-sponsored by the Washtenaw Intermediate School District and the Washtenaw Reading Council, is designed to give recognition to promising young authors and their teachers, to provide an opportunity for interaction with other young authors and writing professionals, and to encourage and support continued interest and participation in fiction, non-fiction and poetry writing.

On the local level, six Beach students were selected by their bloc teachers to attend the conference with faculty representative Bill Wescott. Representing the eighth grade were Jimmie Ritter and Susan Overdorf while seventh grade writers attending the conference were Leigh Spencer and Cindy Sterling. Russell Loftis and Tammy Harris were chosen as the sixth grade participants.

The conference day began with a keynote address by Melba Boyd, a Detroit area poet. Students then met in small groups to share and discuss their original manuscripts which they brought to the conference. Teachers then attended a workshop session led by Ann Arbor teacher Judith Rothman on "The Editing Process."

Following refreshments, participants selected from among several small group options. These elective workshops included "Poetry Writing" conducted by Melba Boyd; "Word Processor Demonstration" by Donna Guenther, WISD Data Assistant; "The Histories and Mysteries of Words," a session on etymology led by Fred Libbey, English teacher for the Lincoln Consolidated School District; "Fantasy and Science Fiction Writing" conducted by Dr. Eric Rabkin, professor of English at the University of Michigan; "From Final Draft to Library Shelf—What Happens In Between" given by Ned Thomson of Thomson-Shore Book Manufacturing; and "Writing for Television and Writing About Television" led by Mary Ann Watson,

co-writer and co-producer of Full Circle, a 30-minute television program for adolescents which was broadcast on the PBS network in November.

According to Wescott, the conference was a great experience for the students participating and afforded them all sorts of experiences.

The Dexter High school show choir, under the direction of

Shelby Cartwright, performed at the closing session of the conference.

Writings submitted by young authors attending the conference are scheduled to be included in an anthology of student writing to be published by WISD. A copy of the publication will be distributed to each participant later this spring.

## Economic Development

(Continued from page one)

Development and Job Training provides job training programs and other educational services which are requested by area businesses, industries, and other employers.

Speakers will be Dr. Gunder Myran, president of Washtenaw Community College; John Hurd, vice-president for instruction; Roger Bertola, director of instruction; and David Pollock, assistant to the president for community relations.

The Chamber Board and area employers will learn of the Institute's program and are expected to inform the Institute leaders of their needs as employers.

Though the number of women smokers is declining, women are smoking more heavily than they have in the past, causing lung cancer death rates to rise. By the end of the '80's, lung cancer is predicted to be the number one cancer killer among women.

## BIG SCREEN - TV

### GREAT FOOD and GOOD DRINKS

For Your Dancing Pleasure and Enjoyment — "DENNIS RUBY and THE PERSUADERS"

Music for all ages  
Friday and Saturday, 9:30 p.m. to 1:30 a.m.

## LITTLE ROOSTER RESTAURANT & LOUNGE

11485 North Territorial Rd. Ph. 426-8668

Tues., Wed., Thurs. . . . . 4 p.m. to 10 p.m.  
Friday, 4 p.m. to 2 a.m. . . . . Saturday, 2 p.m. to 2 a.m.  
Sunday . . . . . 4 p.m. to 10 p.m.

CARRY-OUTS 426-8668 - PIZZA - FRIED CHICKEN

20% Discount to Senior Citizens

## THE CAPTAIN'S TABLE

FINE FOODS AND COCKTAILS

Join Us for Our Daily

### LUNCHEON SPECIALS

Soup and Sandwich or Soup and Salad

### EVENING SPECIALS

Monday . . . . . Our regular menu

Tuesday . . . . . Chicken Buffet

Wednesday . . . . New York Strip Steak

Thursday . . . . . Roast Beef Buffet

Friday . . . . . Prime Rib

Lake Superior Whitefish

Saturday . . . . . Prime Rib

WITH SALAD BAR

Choose from Our Scrumptious

Home-Made Dessert Cart

Friday and Saturday Evenings

HOURS: Monday thru Friday . . . 6 a.m. to 9 p.m.  
Saturday . . . . . 7 a.m. to 9 p.m.

8093 Main St.  
Dexter

426-3811

## K. of C. FISH FRY

St. Mary's School Gym  
Congdon Street, Chelsea

## FRIDAYS, 5 to 8 p.m.

March 5th, 12th, 19th, 26th  
April 2

Adults: \$3.95 Families: \$12.00  
Children under twelve: \$1.75

BEVERAGES, DESSERTS, and  
CARRY-OUTS ALSO AVAILABLE



## Juke Box Rentals

for:

- ★ REUNIONS
- ★ RECEPTIONS
- ★ PARTIES

... every special event

Zemke

Operated Machines

(313) 662-1771

## Sir PIZZA

SANDWICH & PASTA SHOP

Special Friday, March 26 - 5 p.m. to 9 p.m.

## Spaghetti Dinner

With Tasty Meat Sauce, Hot Garlic Bread, Salad

All the Spaghetti \$2.75  
You Can Eat

50¢ OFF  
ANY SMALL PIZZA  
(Take-Out Only)  
Offer Ends Saturday, March 27

\$1.00 OFF  
ANY MEDIUM PIZZA  
(Take-Out Only)  
Offer Ends Saturday, March 27

\$2.00 OFF  
ANY LARGE PIZZA  
(Take-Out Only)  
Offer Ends Saturday, March 27

SIR PIZZA IS OPEN AT 11 a.m.  
EVERY DAY (Mon. thru Sat.)

Open Sunday at 4 p.m.

PHONE 475-9119

500 N. MAIN, CHELSEA



# SYLVAN TOWNSHIP

FINANCIAL STATEMENT AS OF MARCH 26, 1982

 Receipts and Disbursement Report April 1, 1981 to March 26, 1982  
 CONTINGENT FUND

|                               |              |
|-------------------------------|--------------|
| Balance on Hand April 1, 1981 | \$ 76,023.66 |
| REVENUE—                      |              |
| Zoning                        | \$ 1,290.00  |
| Ordinance Books               | 125.00       |
| Appeals                       | 600.00       |
| Election Expense from State   | 1,148.33     |
| Dog Tag Commission            | 63.00        |
| Tax Collection                | 77,900.00    |
| Delinquent Property Tax       | 6,396.00     |
| State Sales Tax               | 41,364.06    |
| State Income Tax              | 928.64       |
| State Property A              | 700.20       |
| State Single Business Tax     | 7,051.45     |
| Miscellaneous                 | 81.31        |
| Insurance Rebate              | 155.25       |
| Late Personal Taxes           | 396.75       |
| Rebate from Court Fines       | 31.87        |
| County Swampland Tax          | 1,131.34     |
| Interest on Savings           | 2,775.92     |
|                               | 142,038.94   |
|                               | \$218,062.60 |

|                             |              |
|-----------------------------|--------------|
| DISBURSEMENTS—              |              |
| Salary Fund                 | \$ 19,833.23 |
| Townhall Fund               | 2,000.00     |
| Trustees Salary             | 1,200.00     |
| Trustees Special Meetings   | 400.00       |
| Planning                    | 3,390.33     |
| Assessor's Salary           | 11,400.00    |
| Postage                     | 688.35       |
| Board of Review             | 879.65       |
| Office Supplies             | 222.64       |
| Village for Fires           | 20,948.57    |
| Supervisor Mileage          | 1,000.00     |
| Clerk's Mileage             | 300.00       |
| Treasurer's Mileage         | 300.00       |
| Zoning                      | 766.00       |
| Printing                    | 3,396.92     |
| Village for Xerox           | 54.70        |
| American Legion Donation    | 200.00       |
| Cemeteries Donation         | 800.00       |
| C.A.T.S. Donation           | 1,500.00     |
| Townhall Remodeling         | 1,490.00     |
| Appeal                      | 358.00       |
| Insurance                   | 3,250.88     |
| Election Expense            | 685.30       |
| Miscellaneous               | 292.79       |
| Legal Fees                  | 1,880.00     |
| Recreation Council Donation | 1,825.00     |
| Mich. Twp. Assoc. Dues      | 1,342.85     |
| Voting Machines             | 2,734.92     |
| Library Donation            | 1,258.87     |
| County Road Comm.           | 51,451.96    |
| Springer Agency Bonds       | 1,000.00     |
| County Twp. Assoc. Dues     | 25.00        |
|                             | 135,951.94   |
|                             | \$ 82,110.66 |

## BALANCE ON HAND MARCH 26, 1982

## TOWN HALL FUND

|                               |            |
|-------------------------------|------------|
| Balance on Hand April 1, 1981 | \$ 10.61   |
| REVENUE—                      |            |
| From Contingent Fund          | \$2,000.00 |
| Rent                          | 400.00     |
|                               | 2,400.00   |
|                               | \$2,410.61 |

## DISBURSEMENTS—

|                                |            |
|--------------------------------|------------|
| Heat                           | \$1,258.84 |
| Lights & Water                 | 211.05     |
| Phone                          | 307.19     |
| Repair                         | 493.04     |
| Cleaning & Supplies            | 103.17     |
|                                | 2,378.19   |
| Balance on Hand March 26, 1982 | \$ 32.42   |

## SALARY FUND

|                                |             |
|--------------------------------|-------------|
| Balance on Hand April 1, 1981  | \$ 2,166.77 |
| Revenue                        | \$19,833.23 |
| Disbursements                  | 22,000.00   |
| Balance on Hand March 26, 1982 | —0—         |

## FEDERAL WITHHOLDING TAX FUND

|                                |           |
|--------------------------------|-----------|
| Balance on Hand April 1, 1981  | \$ 415.00 |
| Revenue                        | 4,980.00  |
| Disbursements                  | 4,980.00  |
| Balance on Hand March 26, 1982 | \$ 415.00 |

## STATE WITHHOLDING TAX FUND

|                                |          |
|--------------------------------|----------|
| Balance on Hand April 1, 1981  | \$152.50 |
| Revenue                        | 540.00   |
| Disbursements                  | 557.50   |
| Balance on Hand March 26, 1981 | \$135.00 |

## FEDERAL REVENUE SHARING FUND

|                                |             |
|--------------------------------|-------------|
| Balance on Hand April 1, 1981  | —0—         |
| Revenue—                       |             |
| Federal Govt.                  | \$29,525.00 |
| Disbursements—                 |             |
| Village Land Fill              | \$10,080.00 |
| County Road Comm.              | \$19,445.00 |
| Balance on Hand March 26, 1982 | —0—         |

|  |             |
|--|-------------|
| Contingent Fund                                  | \$82,110.66 |
| Town Hall Fund                                   | 32.42       |
| Salary Fund                                      | —0—         |
| Federal Revenue Sharing                          | —0—         |
| Federal Withholding                              | 415.00      |
| State Withholding                                | 135.00      |
| Balance on Hand March 26, 1982                   | \$82,693.08 |
| Checking Acct. Chelsea State Bank March 26, 1982 | \$72,693.08 |
| Savings Acct. Chelsea State Bank March 26, 1982  | \$10,000.00 |
|  | \$82,693.08 |

## SUMMARY

|                               |                |
|-------------------------------|----------------|
| Balance on Hand April 1, 1981 | \$ 483,721.76  |
| To County                     | 77,861.07      |
| To Township                   | 2,787,813.38   |
| To Chelsea Schools            | 207,924.00     |
| To Community College          | 153,421.55     |
| To Intermediate School        | \$3,710,741.76 |

## REPORT ON TAX COLLECTION

|                           |                |
|---------------------------|----------------|
| 1981 Taxes Assessed       | \$4,077,389.30 |
| Unpaid Returned to County | 366,647.54     |
|                           | \$3,710,741.76 |

## DISTRIBUTION—

|                        |                |
|------------------------|----------------|
| To County              | \$ 483,721.76  |
| To Township            | 77,861.07      |
| To Chelsea Schools     | 2,787,813.38   |
| To Community College   | 207,924.00     |
| To Intermediate School | 153,421.55     |
|                        | \$3,710,741.76 |

 Respectfully Submitted,  
 Fred W. Pearsall  
 Sylvan Township Treasurer

## Basketball Awards Given at Banquet

Chelsea's freshman, junior varsity and varsity basketball players and cheerleaders and families, 180 persons in all, gathered at Chelsea High school last Tuesday, March 16 for their annual awards banquet.

Following a fine meal, served by the cheerleaders, the awards ceremonies took place. Following a vote by all of the 1981-82 varsity basketball players, David Wojcik was named Most Valuable Player, while Most Improved Player was John Welton. Earning the Oil Can Award was Mike Bareis.

Wojcik also earned three statistical awards including field goal percentage (52 percent), number of assists (3.2 per game

and a total of 66) and free throw ladder.

Bareis also earned three statistical awards including total rebounds (7.8 per game), the hat-chet award (for the committal of the most fouls) and most charges taken (12).

John Welton earned the highest free throw percentage award with 91 percent and David Mann was tied with Bareis for the most charges taken.

Also announced was the 1981-82 All-Region team to which David Wojcik earned a spot on Team I. Mike Bareis earned honorable mention status for his season contributions.



ANITA POWELL

## Anita Powell Listed on Ferris Softball Team

Anita Powell, a 1981 Chelsea High school graduate, has joined the highly successful Ferris State College softball team.

Ferris will open its season Tuesday, March 30, when the team takes on Lake Michigan College.

Last year, Ferris raced to a 23-16 record, winning the AIAW Division II collegiate state championship and finishing ninth in the nation at year's end. Powell, a freshman, will likely perform for Ferris in a third base reserve role.

A versatile performer, Powell was a fine softball player and swimmer during her high school career, capturing league honors in both sports.

## Cable Communication

After a futile attempt in 1858 to establish trans-Atlantic communication via cables, a new cable system was laid and completed July 27, 1866, finally linking the United States and European nations. Portions of both the 1858 and 1866 cables are on exhibit at Henry Ford Museum, Dearborn, along with the massive cable-sheathing machine used in the 1866 venture.

**Hoffman**  
**Tire & Service**  
 7 miles west of Chelsea  
 13660 E. Michigan  
 Grass Lake 522-8542

**Delta**  
 THE SIGN OF QUALITY TIRES  
 CERTIFIED IN TUNE UPS & ENGINE REPAIR

**CHELSEA**  
**McDONALD'S**  
 presents  
**McDonald's**  
**SPACESHIP**  
**HAPPY MEAL**

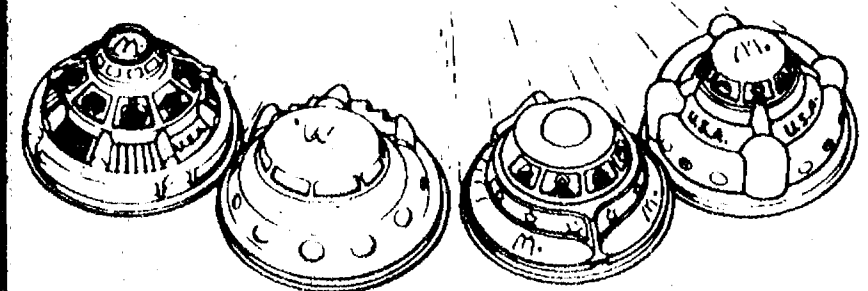

collect the whole fleet of 161\*

FOR ONLY **99¢**

Mon., Tues., Wed., Thurs.  
 4:30 p.m. to 7:30 p.m.

\*While Supplies Last

You deserve  
 a break today®



1535 S. MAIN ST., CHELSEA  
 PH. 475-9620



LEARNING ABOUT THE TELEPHONE from a Michigan Bell Telephone Co. employee are, left to right, Chris Gossett and Josh Bernhard, students at the Chelsea Co-Op Nursery.

Providing the explanations is Larry Grabowski during a session of "learning by doing" at the local nursery school recently.

## DENNIS M. McDONALD, C.P.A.

Accounting and Tax Practice

Chelsea

Ph. 475-3228

Tell Them You Read It  
 In The Standard!

## NOW AT SCHUMM'S



"My Name Is Jane Butler  
 Just Relax and Enjoy Yourself!"

the soft and easy listening music of  
**JANE BUTLER, Singer & Guitarist**  
 Tuesday and Friday evenings

Tuesday . . . . . 6 to 9  
 Friday . . . . . 6 to 10

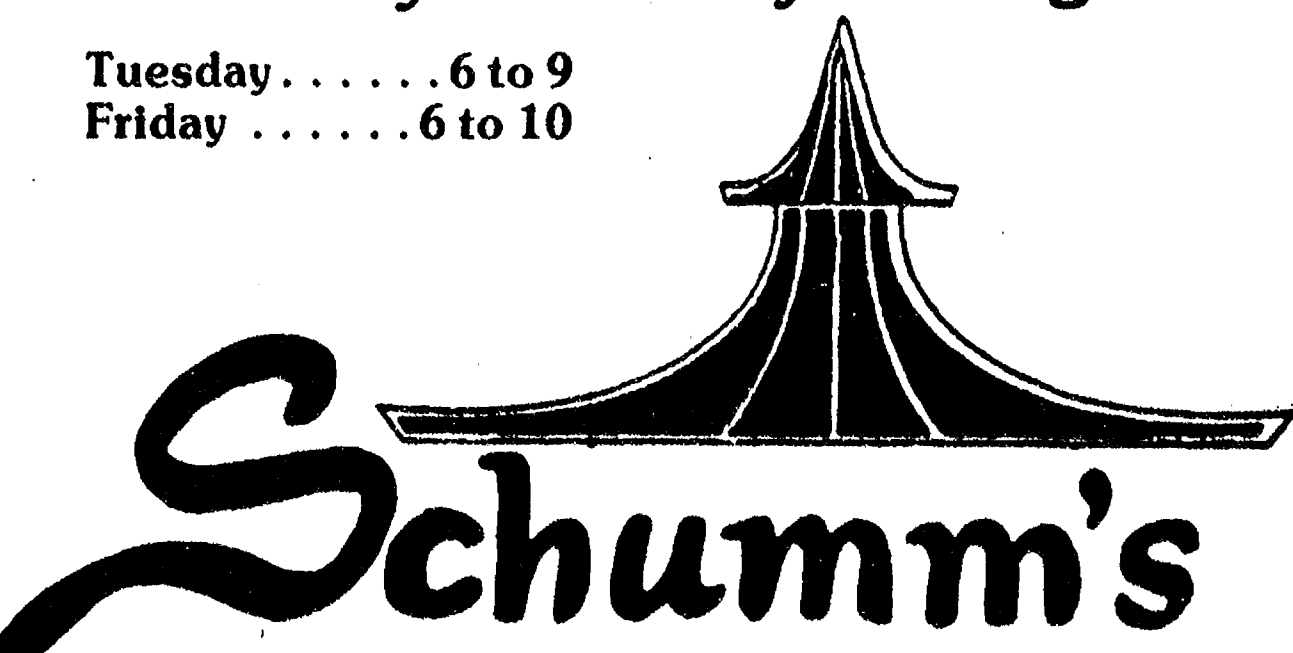

"Fine Dining at Modest Prices"

1620 M-52, Chelsea

Ph. 475-2020



## New Singer Appearing at Schumm's

Jane Butler, a well known local guitarist and singer, is now appearing twice a week at Schumm's Restaurant in Chelsea.

Jane Butler, of Grass Lake, whose style is best described as "easy listening," has sung with several area bands. This is the first time she has performed solo.

Introducing herself, she says, "My name is Jane Butler. Just relax and enjoy yourself."

She appears on Tuesdays from 6 to 9 p.m. and Fridays from 6 to 10 p.m.

Commenting on the new singer, Jim Szamacki, owner and host of Schumm's, said, "There have been many recent requests for someone like Jane. We are trying to provide a cozy, easy listening atmosphere for our customers. We'd like our customers to come in and relax to the soft and easy music of Jane Butler."

## Boating Course Offered By Coast Guard Auxiliary

Ann Arbor's Flotilla 17-03 of the U.S. Coast Guard Auxiliary is offering a 10-week "Boating Skills and Seamanship" course for boating enthusiasts, in cooperation with the Dexter Community Education Department.

The course will begin Wednesday, March 31 and run for 10 Wednesday evenings until June 9. No class will be held on April 14. The class will meet at Dexter High school, from 7:30 p.m. to 9:30 p.m.

A fee of \$12 will be charged to cover the cost of the textbook and instructional materials, for individual registration. If additional members of a registrant's family wish to take the course, their materials fee will be \$6 each.

Topics covered in the course include: the safe way to boating enjoyment, boater's language, trailering, boat handling, legal requirements, rules of the road, aids to navigation, piloting, and marlinpike seamanship (knots and splices).

A certificate will be awarded to the students who successfully complete the course, which has been approved by the National Association of the State Boating Law Administrators, and the U.S. Coast Guard.

For additional information about the course, call M. Schlee at 313/426-2902 or M. Chaffee at 313/449-4674, between 9 a.m. and 7 p.m.



GRILLED CHEESE HEAVEN: Getting ready to rip into her grilled cheese sandwich, Hillary Smith casts a wary glance toward the camera Friday during a Chelsea Community Hospital-sponsored

nutrition awareness program for local youngsters. Smiling in the background is Hillary's sister, Carrie.

## Money-Saving Tips Given on Reducing Food Costs for National Nutrition Week

March is national Nutrition Month, a perfect time to focus on eating nutritious meals for less.

Food costs keep rising more than 12 percent per year and people are asking for relief. There is no single big move you can make that is likely to save a large amount of money. However, because meat takes about one-third of the average food dollar, trying to reduce your meat costs is a good place to start.

Instead of having meat every day, consider substituting main dishes made with cheese, beans, or vegetables and cereal grains. You will not be cheating your family of protein if you know which foods to combine.

Humans require 23 different amino acids (building blocks of protein) in order to remain healthy. Our bodies are able to make all but eight of the 23 amino acids. We therefore must consume foods that contain these eight essential amino acids every day in certain quantities. Meat and dairy products contain all of these eight essential amino acids. Other foods contain varying amounts of them. It is possible to combine two or more foods to consume all eight essential amino acids. Examples of these combinations are beans and corn, and cheese and rice.

Two excellent sources for learning how to combine foods to receive adequate protein are Diet for A Small Planet, by Frances Moore Lappe, published by Ballantine Books, Copyright 1975, and Laurel's Kitchen, by Robertson, Flinders, and Godfrey, published by Nilgore Press, Copyright 1976, both available in paperback at bookstores.

A second way to cut meat costs is to be aware of cost per serving when you buy. A third way to save dollars is to reduce the amount of meat served by cutting it into small pieces and stretching it with other foods.

Some experts estimate that Americans waste 10 percent of the food they purchase. Another way to save money is to hurry home from the store with your purchases and store them properly. Also, trips to the store should be carefully planned, taking advantage of specials, coupons (where useful), and arriving at the store with a shopping list. It is best to shop when you are not hungry or when the children aren't tugging at you asking for items not on your list. The fewer trips to the grocery store, the better. This helps reduce buying impulse items that we don't really need.

The recipes below are provided to help you begin reducing your food costs. They are taken from "The Cheapskate's Cookbook" written by Marion Prince, Washtenaw County Extension Service Home Economist and have been tested by Dayle Wright, R.D., Chelsea.

**SPINACH RICOTTA CHEESE**  
1 cup ricotta cheese  
1 pastry shell, uncooked  
1/2 - 10-oz pkg. frozen chopped spinach, cooked and drained  
1 Tbsp. margarine  
1/3 cup chopped onion  
3/4 cup milk  
2 eggs  
1/4 tsp. crumbled basil  
1/8 tsp. nutmeg  
1/2 tsp. salt (optional)  
In small skillet, melt butter, add onion and cook 3 minutes. Add milk. Scald. Beat eggs with seasonings. Add ricotta cheese. Add hot milk mixture and spinach to egg mixture. Mix well. Pour into pastry shell. Bake at 350° for 35 minutes or until knife inserted in pie comes out clean.  
Serves 4-5

### CHEESE SOUFFLE SANDWICHES

6 slices day old bread  
1/4 lb. cheddar cheese, cut into thin slices  
small amount of melted margarine  
3 eggs  
1 1/2 cup milk  
1 tsp. salt

Cut bread into quarters. Layer in an oven proof dish starting and ending with bread, using cheese slices in between the bread. Beat eggs and milk and salt together. Pour over bread and cheese and refrigerate overnight. Add more milk if necessary. Bake at 350 for about 1 hour or until set.  
Serves 3.

### LEMON STUFFED FISH FILLETS

2 - 1 lb. packages unbreaded fish  
1/2 cup chopped celery  
1/4 cup chopped onion  
3 Tbsp. margarine  
4 cups 1/2" bread cubes  
1/2 tsp. grated lemon peel  
1/2 tsp. salt  
dash pepper  
4 tsp. lemon juice  
2 Tbsp. melted margarine  
Saute chopped celery and onion in margarine until tender-crisp.

Combine with remaining ingredients and toss together. Slice each block of fish in half lengthwise through center making four thinner pieces. Place 2 pieces in greased baking pan. Spoon half of stuffing on each piece, top with remaining pieces of fish. Brush with melted margarine. Sprinkle with seasonings. Cover pan with foil and bake at 350° for 20-25 min. Sprinkle with paprika if desired.  
Serves 8.

### CHEESY GARDEN CASSEROLE

3 cups cooked brown or white rice  
2 cups fresh or frozen broccoli, cut into 1/2" slices  
2 carrots, cut into thin strips  
1 zucchini sliced or 1 cup frozen sliced zucchini  
1 cup fresh, frozen or canned green beans, cut into 1" lengths  
1 cup fresh or canned sliced mushrooms (optional)  
To prepare vegetables: Steam or boil fresh or frozen vegetables according to cookbook or package directions. (Note: suggested cooking times for fresh vegetables: broccoli - 4 minutes, carrots - 4-5 minutes, zucchini - 2 minutes, green beans - 8 minutes, mushrooms - 2 minutes) Do not

cook canned vegetables. Drain all vegetables.

Place cooked rice in a 9" x 9" dish. Spoon cooked vegetables over rice. Top with spaghetti sauce. Cover and bake at 375 for 30 minutes.

Combine cheeses, sprinkle over casserole. Return to oven and melt cheese - about 5 minutes.  
Serves 6.

For further information about reducing food costs as well as other questions about nutrition, phone Julie Say, R.D., Community Nutritionist, Chelsea Community Hospital.

### Drop-In Visitor

When Louis Bleriot, pioneer French aviator, landed his plane in Dover July 25, 1909, England welcomed its first visitor out of the sky. Bleriot made the trip across the Channel from Calais in 37 minutes in a monoplane of his own design. Before this flight all Channel crossings had been by boat. Henry Ford Museum, Dearborn, exhibits a Bleriot XI monoplane, sister ship to one which made the historic flight.

## McCalla Feed Service

Ph. 475-8153

12875 Old US-12

Chelsea

## IDEAL LIVESTOCK EQUIPMENT HEATERS FOR WATER TANKS

**HAY and STRAW  
CRACKED CORN - BIRD FEED  
WOOD SHAVINGS  
WAYNE DOG & CAT FOOD  
DOG BISCUITS  
SALT OF ALL KINDS**

**Complete Line of  
WAYNE FEEDS**

Subscribe to The Chelsea Standard

## 5 reasons to choose our Individual Retirement Account

1. Tax savings year after year.
2. A monthly retirement income you can't outlive.
3. Earn high interest.
4. No administrative fees.
5. Personal, dependable service from your Farm Bureau Insurance agent.



**DAVE ROWE CPCU**  
107 1/2 S. Main, Chelsea, Mich. 48118  
(313) 475-9184

We're working to make your future a little more predictable.

**FARM BUREAU  
INSURANCE  
GROUP**

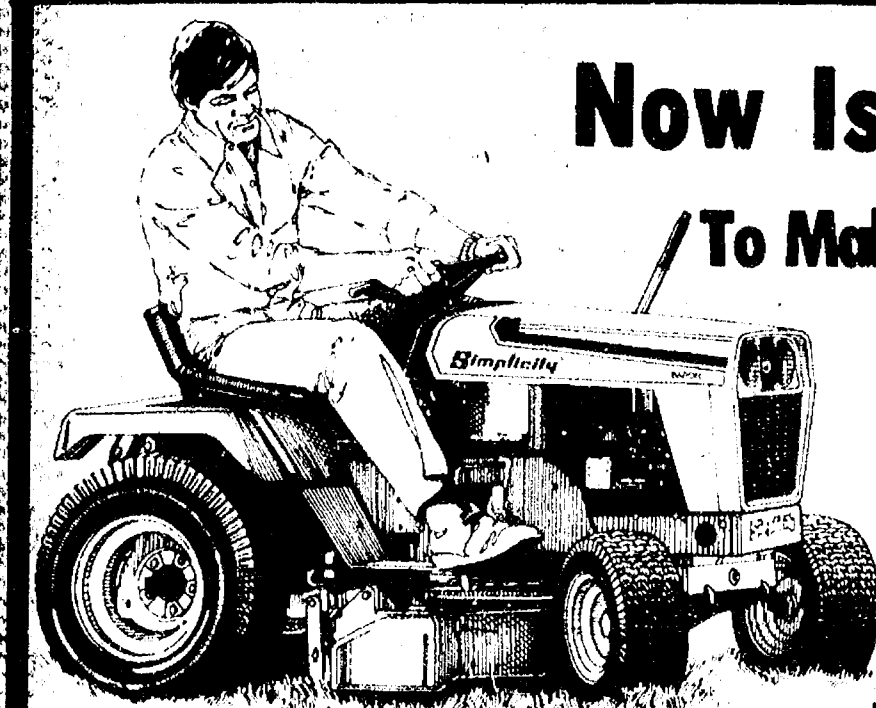

**Now Is the Time  
/To Make A Money-Saving**

**Deal on Your  
Spring Power  
Equipment  
Needs!**

**Fantastic early discounts  
given on  
LAWN TRACTORS  
RIDING MOWERS  
POWER MOWERS, TILLERS**

**WE TRADE - WE SERVICE  
WE HAVE USED UNITS**

When you want dependability, look for...

**Simplicity**  
AN ALLIS-CHALMERS COMPANY

**CHELSEA HARDWARE**

110 S. Main St., Chelsea

Ph. 475-1121

## WILL IT BE THERE WHEN YOU NEED IT?

Retirement for most means a complete change of life style. Many retirees are forced to move to less expensive dwellings, to change dining habits, to greatly reduce spending for such items as trips and entertainment.

It can happen to you. It can happen to anyone.

Fortunately there is an answer. An Individual Retirement Account (IRA). Not only are you able to earn a high rate of interest on this retirement

plan, you save considerably on income tax during all your working years.

Unlike the uncertainty of Social Security and private pensions, your IRA with us is insured safe to \$100,000, apart from any other savings you might have with us.

Stop in soon, get all the details. It really doesn't take too many dollars to begin an IRA, to begin financial security.

**WITH AN IRA IT WILL BE THERE FOR YOU.**

**CHELSEA  
STATE  
BANK**

Member F.D.I.C.

**CSB**

Branch Office  
1010 S. Main

Main Office  
303 S. Main

Federal regulations require a substantial interest and tax penalty for early withdrawal



## February Police Records List 21 Case Reports

During February, the Chelsea Police Department made a total of 199 radio runs as compared to 196 in the preceding month. Types of runs included 11 larcenies, 18 suspicious vehicles, one blockade point, 10 parking problems, two assault and batteries and two criminal sexual conduct.

A total of six arrests were made last month while the same number were made in January. February arrests included four warrant arrests for traffic-related offenses and two misdemeanor arrests for assault and battery.

Twenty-one case reports were written in February as compared to 20 in the preceding month. Among these reports were 11 incidents of larceny ranging from gas to money, two incidents of malicious destruction of property and two reports taken with regard to criminal sexual conduct.

A total of 27 accident reports were taken and 41 traffic violations were issued. This is compared to 17 and 20, respectively, in January.

One hundred thirty parking citations were written as compared to 113 during the preceding month and 90 traffic stops were made opposed to 48 in January.

The Chelsea Police Department assisted Washtenaw County Sheriff's Department on four occasions including two injury accidents, one suicide and one attempted suicide for a total of one hour and 55 minutes.

Seven funeral escorts were made as opposed to two during January and 5,492 miles were recorded on Chelsea's police cars as compared to 6,076 during the preceding month.

The Chelsea Auxiliary forces spent a total of 24.5 hours on duty in February.

### Truck Tires Stolen From Parked Trailer

Chelsea Police Department reports that sometime late Thursday night, March 18 or early Friday morning, March 19, two used spare tires were stolen from a truck owned by Chelsea Milling Co.

Both were chained to the truck trailer and some sort of cutting apparatus was used to cut a chain in order to remove the spares.

No approximate value of the missing merchandise was available.

## Truck Spills Brewer's Yeast on I-94

The luck of the Irish wasn't with Stroh's Brewery Wednesday evening, as a tanker truck bound for Detroit leaked 50 gallons of brewer's yeast into a ditch near I-94 and Fletcher Rd.

The Washtenaw Sheriff's Department and Chelsea Fire Department were called to the scene, the first taking the report and contacting the Department of Natural Resources on any possible danger posed, the second completing a wash down of the area.

The remaining brewer's yeast was transferred to another truck.

At approximately the same time of the aforementioned spill (8:30 p.m.), the other side of the county had a more serious chemical spill. In Superior township, near Stanford and Ward Rds., three 55-gallon drums of Xylol, a toxic chemical that is injurious if touched or inhaled, were discovered.

There was no information as to how the chemicals got there and the DNR and Chemtrec were notified. A waste disposal firm from Romulus was called to the scene and removed the drums.

No injuries or evacuations were reported following either incident.

# The Chelsea Standard

Section 2

Chelsea, Michigan, Tuesday, March 23, 1982

Pages 9-16



MATH COMPETITION FINALISTS: Sixth, seventh and eighth grade finalists to take part in a regional math competition Saturday, April 24, include this group of Beach Middle schoolers. They are, back row, left to right, Linda Mullison, Jay Marentay, Owen Wilcox, Mike

Merkel and Sam Eisenbeiser; front row, left to right, Paula Colombo, Susan Overdorf, Amy Richardson, Jeff Waldyke and Loren Rosenberg.

## Beach School Math Team Chosen for Regional Meet

Each year, the Michigan Council of Teachers of Mathematics sponsors a math competition for sixth, seventh and eighth graders in the state. Three tests are given; one at the local school level, a regional test and a state test.

This year, the local test was given at Beach Middle school on

Friday, March 12. The top 10 scorers at each grade level were given a recognition certificate, and the top three of each grade will be invited to participate in the regional test. The regional test will be given on Saturday, April 24 at Lansing Community College.

Scoring in the top 10 in the sixth

grade competition were Owen Wilcox, Jeff Waldyke, Sam Eisenbeiser, Jordan Gray, Scott Marentay, Charlie Hosner, Karen Grau, Sharon Colombo, David Freitas and Kelly Stump.

Seventh graders earning top 10 honors were Jay Marentay, Linda Mullison, Amy Richardson and Loren Rosenberg, Mark Pletcher, Jeff Stacey, Todd Starkey, Allison Chasteen, Carol Palmer and Chris Rainey.

Mike Merkel, Paula Colombo and Sue Overdorf, Chris Schluppe, Kurt Roberts, Kim Collins, Kim Clouse, Julie Thompson, Doug Jankuski, Cindy Kvamberg and Rob English placed in the eighth grade top 10 competition.

## SCHNEIDER'S GROCERY

121 S. MAIN ST., CHELSEA

PHONE 475-7600

|  |        |  |        |
|--|--------|--|--------|
| 1-LB. PKG. ECKRICH<br>BEEF FRANKS.....         | \$1.69 | 12-OZ. PKG. 8-COUNT HOLSUM<br>HOT DOG BUNS.....      | 63¢    |
| 12-OZ. CAN FROZEN SURFINE<br>ORANGE JUICE..... | 75¢    | 15-OZ. CAN SURFINE DARK RED<br>KIDNEY BEANS....3 for | \$1.00 |
| 17-OZ CAN SURFINE<br>CUT GREEN BEANS...3 for   | \$1.00 | 16-OZ. CAN SURFINE<br>HARVEST PEAS....3 for          | \$1.00 |
| 16-OZ. CAN SURFINE<br>GOLDEN CORN....3 for     | \$1.00 | 18-OZ. JAR SURFINE<br>PEANUT BUTTER.....             | \$1.29 |
| 10-COUNT BOX SHUFINE<br>TRASH CAN LINERS.....  | 99¢    | 26-OZ. CAN SURFINE<br>PORK & BEANS....3 for          | \$1.00 |

HOURS: 8-6 Mon.-Fri.  
8-4 Sat.

MEATS - GROCERIES - PRODUCE  
BEER - WINE - LIQUOR

**Earn 10.79%**  
(effective until March 21, 1982)

**TAX FREE**

with our

**All-Savers Certificate**

With as little as \$500 you can invest in this one-year certificate which pays interest that is exempt from Federal Income Tax. The total interest exemption over one's lifetime is \$1,000 for individual returns and \$2,000 for joint returns.

Depending on your tax bracket, you could actually be earning more than you would on Money Market Certificates or other types of investments. Check the chart below.

| INCOME-TAX<br>BRACKET ON<br>JOINT RETURN | 1982<br>TAX<br>RATE | ALL SAVERS CERTIFICATE YIELD |       |       |       |       |  |
|--|---------------------|------------------------------|-------|-------|-------|-------|--|
|  |                     | 9.8%                         | 10.5% | 11.2% | 11.9% | 12.6% |  |
| \$20,200-\$24,600                        | 25%                 | 13.1%                        | 14.0% | 14.9% | 15.9% | 16.8% | COMPARABLE<br>YIELD ON<br>TAXABLE<br>INVESTMENTS |
| \$24,600-\$29,900                        | 29%                 | 13.8%                        | 14.8% | 15.8% | 16.8% | 17.7% |  |
| \$29,900-\$35,200                        | 33%                 | 14.6%                        | 15.7% | 16.7% | 17.8% | 18.8% |  |
| \$35,200-\$45,800                        | 39%                 | 16.1%                        | 17.2% | 18.4% | 19.5% | 20.7% |  |
| \$45,800-\$60,000                        | 44%                 | 17.5%                        | 18.8% | 20.0% | 21.3% | 22.5% |  |
| Over \$85,600                            | 50%                 | 19.6%                        | 21.0% | 22.4% | 23.8% | 25.2% |  |

No one can pay a higher rate than we can on the All-Savers Certificate. And remember too, that at Ann Arbor Trust your deposits are insured to \$100,000.

So call or come in today, to find out more about how we can help you reduce your tax bill.

Federal regulations require a substantial penalty for early withdrawal of All-Savers Certificates of Deposit and the loss of tax exempt status.



**ANN ARBOR  
TRUST**

**THE BANK OF TRUST**

CHELSEA BANKING OFFICE • 475-9154  
1478 Chelsea-Manchester Road • Member FDIC

## Fair Board Notes

The regular meeting of the Fair Board was called to order on Thursday, March 18 by vice-president Art Steinaway.

The minutes of the Feb. 18 meeting were read and accepted.

Other officers present were Maryann Guenther, secretary; Kay Poljan, treasurer; and fair manager, Lloyd Grau.

Directors present were Frank Renton, Jim Dault, Robert Heller, Jerry Herrick, Gary Houle, John Klink, Charles Koenn, Reuben Lesser, Jr., Mark Stapish and Bill Stoffer. Others present were Tim Schulze, representing compact tractors, Richard Brasso, representing

swine, Tom Sutherland, representing the rodeo to be held Thursday of the fair, and John Wellnitz.

Fair dates are Aug. 31 through Sept. 4.

Discussions were held regarding the rodeo, swine, lambs and general fair business. Gate and refrigerator repairs were discussed briefly.

Babies born to smoking mothers generally are smaller in size and weigh less—200 grams lighter on the average—than babies born to non-smoking women.

**NEW SHOE  
IN TOWN!**

**WORLD'S MOST  
COMFORTABLE  
WORK OXFORD**

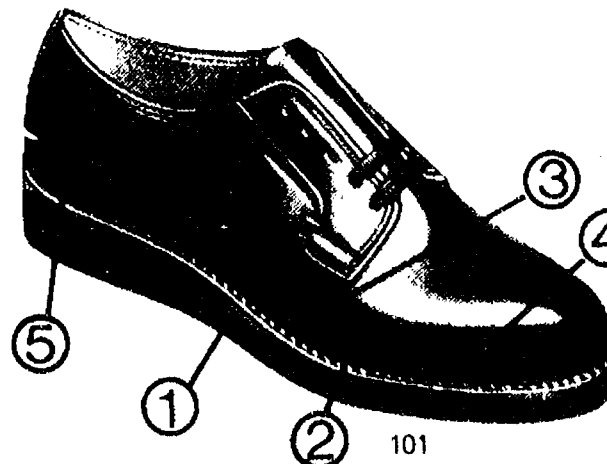

① Cushion Crepe Wedge Sole ② All-Around Welt ③ Ground Cork Cushion Filler ④ Sweat-Proof Leather Insole ⑤ Waterproofed Molded Heel Counter.

You've earned  
your Wings!

RED WING  
SHOES

**Red Wings**

**FOSTER'S  
MEN'S WEAR**



# SPORTS

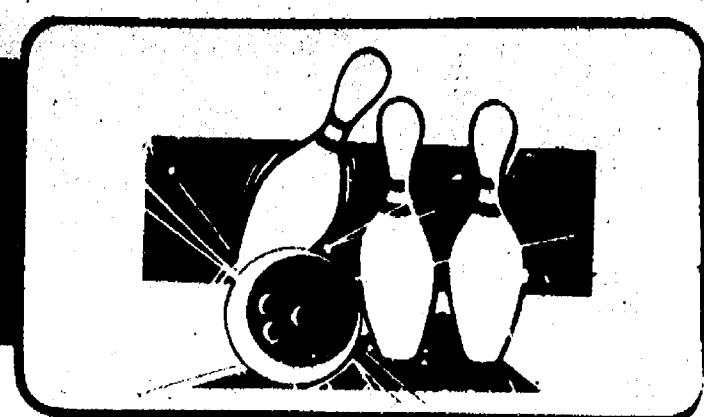
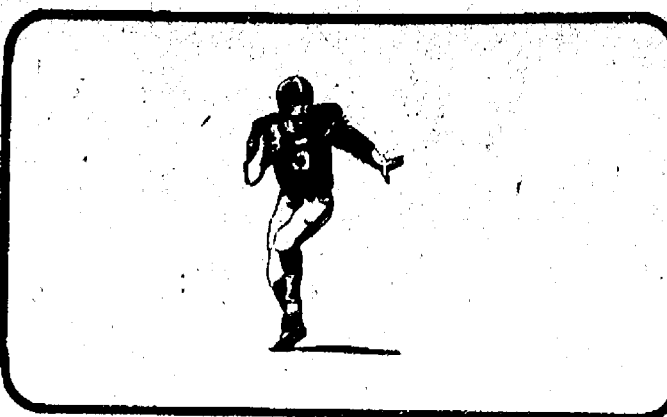

## CSB Locks Up Men's Rec Basketball Title

Chelsea's men's recreational basketball teams took to the courts on March 14 with Jiffy pitted against Ann Arbor Centerless. Jiffy won the contest, 76-57, with Mark Black leading his team with 24 points. Bob Riemenschneider paced Ann Arbor Centerless with 18 points.

In the second game of the day, Rocking M Ranch took on Chelsea Woodshed and, at the final buzzer, Woodshed won, 106-91. Ernie Thornsbury paced Rocking M with 36 points while Jim Zalenka led the winners with 30 points.

Chelsea State Bank and Dana were next on the court with the

bank winning the contest, 87-75. CSB was led by Len Lillard with 27 points while Bob Tarnowski had 17 points for Dana.

This past Sunday, March 21, Chelsea Woodshed and Jiffy took to the court. At the half, Woodshed was in the lead, 61-33, and eventually won the game, 102-87.

Pacing Woodshed was Rod Dieringer with 24 points while Randy Sweeney led Jiffy with 20 points.

Ann Arbor Centerless contended with Dana next, falling behind, 29-43, at the half and losing to Dana, 66-109. Pacing Dana was Dan Kryscio with 24 points while Bob Riemenschneider led Ann Arbor Centerless with 28 points.

In the regular season championship game, Rocking M Ranch and Chelsea State Bank played a see-saw close game. At the half, the score was tied 43-all and, with five seconds remaining, Rocking M successfully hit a free throw to go ahead, 80-79. But, with just three seconds remaining, Darryl Manning of Chelsea State Bank, hit both of his free throws to clinch the title.

Pacing Rocking M was Ernie Thornsbury with 28 points while Len Lillard led CSB with 29 points.

This week-end, the teams will begin a single elimination tournament.

### Final Standings

|                      | W | L |
|----------------------|---|---|
| Chelsea State Bank   | 5 | 1 |
| Rocking M Ranch      | 4 | 2 |
| Dana                 | 4 | 2 |
| Chelsea Woodshed     | 3 | 2 |
| Jiffy                | 1 | 4 |
| Ann Arbor Centerless | 0 | 6 |

## Special Olympians Compete

On March 19, Chelsea and Dexter High school Special Olympian basketball players went to High Point for a basketball tournament. Teams from High Point, Pinckney, Dearborn, and Livingston Intermediate were also represented. Chelsea and Dexter's boys varsity, and boys junior varsity, and a combined girls team from Chelsea, Dexter, and Pinckney all played.

The varsity team had a bye, and then went on to win their next two games to become champions in their division.

The varsity's first game was against High Point. They won, 14-4. High scorer was Clarence Weiss of Chelsea with 6 points, followed by Brian Shinault of Dexter with 4 points. John Wilson and Jay Curry scored 2 points each.

The varsity's second game was against Dearborn. They won, 19-9. High scorer was Brian Shinault with an awesome total of 17 points. Also scoring 2 points was Paul Klapperich of Dexter. The other team members, who played team ball and assisted in the victories were Walt Lewis, Mike Goebel, Jay Curry and Clarence Weiss, all from Chelsea, and Mark Turnblom, John Wilson, and Paul Klapperich, from Dexter.

The Chelsea-Dexter-Pinckney girls team won their game against High Point, 24-10. High scorer was Sue Ulrich of Dexter with 14 points, followed by Kathy Hayter of Pinckney with 4 points. Doris Esch of Dexter, Dawn Stancato of Chelsea, and Sue Lavey of Pinckney, each scored 2 points. Theresa of Dexter, Linda Alber of Chelsea, and Sherry Spliak of Pinckney also played well.

The boys JV team also won their game against Pinckney, 6-4. Albert Bedard of Chelsea, Paul Klapperich and Mark Turnblom of Dexter all scored 2 points each. Others who played well were Dexter's Jeff Thurston and David Cole, and Chelsea's Donald Ellery and Mike Foster.

On Monday, March 22, selected members from Dexter, Chelsea, and High Point will combine to make an All-Star team. The game will take place at the Livonia Skill Center.

Moderate to heavy smoking increases the risk of miscarriage, stillbirths, and complications of pregnancy.

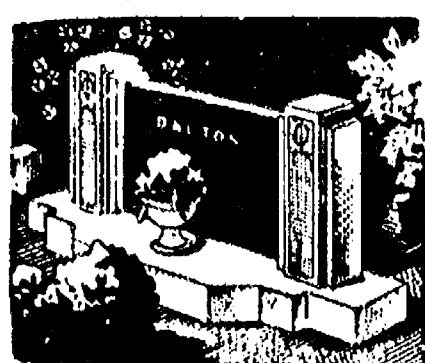

MAUSOLEUMS ★ MONUMENTS  
BRONZE TABLETS ★ MARKERS

**BECKER MEMORIALS**  
6033 Jackson Road  
ANN ARBOR, MICHIGAN



JULIE LANTIS CROSSES THE FINISH LINE after her third first-place finish and enroute to her ninth NJCAA All-American honor.

## Julie Lantis Competing In World Cross Country

Earlier this month, track star Julie Lantis of Grass Lake, a sophomore at Southwestern Michigan College, earned three first-place finishes including three new national records at the NJCAA Indoor championships in Champaign, Ill.

With her three victories in the two-day meet, Lantis is now a nine-time NJCAA All-American, as well as a seven-time national champion. She currently holds three NJCAA records, and is looking forward to the upcoming outdoor season.

On March 21, she headed to Darmstadt, Germany to run in the World University Cross Country Championship Games. Her college will represent the United States.

Julie is the granddaughter of Paul Pierce of Chelsea and Mr. and Mrs. Ardell Lantis of Grass Lake and the daughter of Lois and Kaywood Lantis of Grass Lake, formerly of Chelsea.

Telephone your club news to 475-1371

## Swimming Team Awards Presented

Chelsea High school swimmers culminated their season Thursday with the annual awards banquet held at Inverness Country Club.

Twenty-four swimmers won varsity awards and two won junior varsity awards.

Those receiving special honors were seniors Dave Mason, John Robbins, Craig Wirtz and Paul Schumann. All four won four-year awards. Other seniors who will be missed next year are Kirk Hawks, three-year letterman, and Ken Nicholas, first-year letterman.

Receiving Most Valuable Freshmen awards were co-winners Mike Coffman and Dan Skiff. Most Improved Swimmer was sophomore John Drew.

The 1982 Chelsea Varsity Swimmer's Coach's Award was given to senior Paul Schumann for years of very determined swimming. Winning this year's MVP plaque was 1982 Class B IM champion Dave Mason.

Mason, Wirtz, David Nicola, Sean Oxner, Drew and John Hoffman were also acknowledged as 1982 Michigan Class B All-Staters.

Announced as next year's swimming captains were Nicola and Oxner.

This year's team was honored for a 10-1 dual meet season and a fourth place finish in the state meet.

### Soccer Registration Slated Saturday

Soccer registration for local youth will be held Saturday, March 27 at the North school gym from 10 a.m. to 1 p.m. Participants must be at least six years of age and no more than 18 years of age.

Registration cost is \$9 for those persons ages 6-14 and \$15 for persons ages 15-18 years.

Subscribe today to The Standard.

## NEW STORE HOURS

**CHELSEA DOWNTOWN STORE-108 E. Middle St.**  
OPEN DAILY ..... 9 a.m. to 5 p.m.  
OPEN SATURDAY ..... 9 a.m. to 12 noon

**MAIN STORE-1414 S. Main St., Chelsea**  
OPEN DAILY ..... 8 a.m. to 6 p.m.  
OPEN SATURDAY ..... 8 a.m. to 4 p.m.

**OPEN SUNDAY, 10 a.m. to 2 p.m.**

Ph. 475-9106

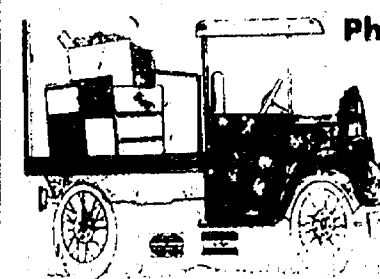

**THE PARTS PEDDLER**  
AUTO SUPPLY STORES

# BREAK THE FORD AND GM HABIT.

## Come to Chrysler-Plymouth for

- 1. CLEAN REBATES 100% FROM CHRYSLER.** Chrysler rebates require no dealer contribution that could be added to the price you pay, unlike all the GM rebates, and some of Ford's. A 100% factory rebate is why your Chrysler-Plymouth dealer can give you the best deal.
- 2. NEW HIGHER REBATES.** Chrysler just boosted rebates on 22 models. The Reliant<sup>†</sup> and LeBaron rebates are now \$600 and \$750. That's an increase of \$300 to \$450. There's now a rebate on the luxurious New Yorker, where there wasn't one before. You can get \$300 to \$2000<sup>\*\*</sup> cash, on most new '81 and '82 models.
- 3. FREE SCHEDULED MAINTENANCE FOR 2 YEARS.** On all rebated front-wheel-drive models, you pay nothing for scheduled maintenance for 2 years or 24,000 miles (whichever comes first). You also get a cost-free 24 month/24,000 mile power train warranty.
- 4. ECONOMY AND FRONT-WHEEL-DRIVE LEADERSHIP.** Chrysler has the highest Corporate Average Fuel Economy of the Big 3. So the Chrysler or Plymouth you pick can deliver the kind of mileage to help drive down your cost of driving. And, you can depend on Chrysler quality, from some of the most technologically-advanced assembly plants in the world, to give you your moneysworth.

PLYMOUTH HORIZON CUSTOM \$6311\*

FORD ESCORT \$6622  
GL 5-DR. -331 REBATE  
\$6291 PRICE \$5811\* NET PRICE

PLYMOUTH HORIZON UNDERCUTS FORD BY \$480.

And that's before your dealer's deal.

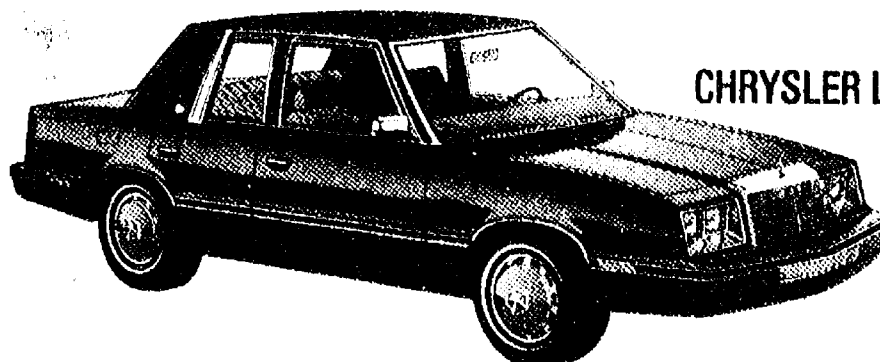

CHRYSLER LeBARON MEDALLION 4-DR. \$8502\*

OLDS CUTLASS \$9157  
CIERA LS -500 REBATE  
\$8657 PRICE \$7752\* NET PRICE

CHRYSLER LeBARON UNDERCUTS GM BY \$905.

And that's before your dealer's deal.

\*Manufacturer's suggested retail price. Title, taxes, extra

Cars must be delivered by March 31st. See your participating dealer for complete details. \*Base sticker price; taxes, destination charges extra. Standard equipment levels vary between vehicles compared. White sidewalls \$58 extra on Horizon shown. \*\*Rebate on Imperial. †Excludes Reliant 2-dr. base model and LeBaron convertible.

**IF YOU CAN FIND A BETTER REBATE, TAKE IT.  
IF YOU CAN FIND A BETTER CAR, BUY IT.**



**VILLAGE MOTOR SALES, INC.**

1185 MANCHESTER RD.

CHELSEA, MICH.

## ATTENTION Class of '77 Class Meeting at Stivers SATURDAY, MARCH 20

7:30 p.m.

To discuss plans for our  
5-YEAR CLASS REUNION

Contact Diane Burg, 483-2598  
or Laurie Klink, 426-8462 after 5:30 p.m.

## ATTENTION COMPETITIVE SWIMMERS!

The Ann Arbor "Y" will offer a series of Stroke Clinics with instruction by the University of Michigan Men's and Women's Swimming Teams April 5-9. These clinics will concentrate on a different stroke in each session to help young swimmers. The cost is \$5.00 per session or \$20.00 for the series. Choose your favorite stroke or get help on them all. The strokes to be featured each day are as follows: (Limit 30 per session).

- MONDAY—BUTTERFLY ..... 4:30-6 p.m.
- TUESDAY—BACKSTROKE ... 4:30-6 p.m.
- WEDNESDAY—BREASTSTROKE 4:30-6 p.m.
- THURSDAY—FREESTYLE .... 4:30-6 p.m.
- FRIDAY—STARTS/TURNS ... 4:30-6 p.m.



Clip out the registration form below and enclose your check. Mail to:

The Ann Arbor "Y"  
350 So. Fifth Ave.  
Ann Arbor, MI. 48104

### ANN ARBOR "Y" SWIM CLINICS

NAME \_\_\_\_\_  
ADDRESS \_\_\_\_\_  
PHONE \_\_\_\_\_ AGE \_\_\_\_\_  
CHECK THE SESSIONS DESIRED  
MON. ☐ TUES. ☐ WED. ☐  
THURS. ☐ FRIDAY ☐  
Make check payable to "Ann Arbor Y" Amount \_\_\_\_\_



# BOWLING

## Afternoon Delights League

| Standings as of March 15                       |  | W      | L      |
|--|--|--------|--------|
| Eternal Optimists                              |  | 64     | 36     |
| Split Seconds                                  |  | 60     | 40     |
| Gutter Girls                                   |  | 60     | 40     |
| Alley Cats                                     |  | 50     | 50     |
| R.B.J.'s                                       |  | 51 1/2 | 48 1/2 |
| Newcomers                                      |  | 43     | 57     |
| Scatterbrains                                  |  | 37 1/2 | 62 1/2 |
| Games of 125 and over: M. Hansen, 176;         |  |        |        |
| 141, 182; A. Morgan, 136, 151, 151; A. White,  |  |        |        |
| 146; 140; C. Norman, 127; C. Greenleaf,        |  |        |        |
| 142; 146; D. Harsh, 135, 131; K. Greenleaf,    |  |        |        |
| 156, 166; D. Martell, 127; C. Hansen, 136,     |  |        |        |
| 167, 141; D. Feldkamp, 128; R. Hillgoss, 183,  |  |        |        |
| 164; B. Basso, 157, 166, 178; P. Smith, 128;   |  |        |        |
| 1, Grant, 120; P. Cabanis, 138, 128; P. Harok, |  |        |        |
| 130, 171, 167.                                 |  |        |        |
| Series of 275 and over: M. Hansen, 498; A.     |  |        |        |
| Morgan, 441; A. White, 392; K. Greenleaf,      |  |        |        |
| 461; G. Hansen, 441; R. Hillgoss, 472; B.      |  |        |        |
| Basso, 489; P. Cabanis, 381; P. Harok, 468.    |  |        |        |

## Rolling Pin League

| Standings as of March 15 |     |     |
|--------------------------|-----|-----|
|                          | W   | L   |
| Tea Cups                 | 74  | 42  |
| Jolly Mops               | 72  | 44  |
| Jellyrollers             | 69  | 47  |
| Troopers                 | 67  | 49  |
| Sweet Rolls              | 64  | 52  |
| Coffee Cups              | 60  | 56  |
| Brooms                   | 59  | 57  |
| Pots                     | 58  | 58  |
| Grinders                 | 56½ | 59½ |
| Cook Books               | 56  | 60  |
| Kookie Kutters           | 54  | 62  |
| Blenders                 | 52½ | 64½ |
| Beaters                  | 50  | 56  |
| Sugar Bowls              | 50  | 66  |
| Blenders                 | 50  | 66  |
| Silverware               | 41  | 75  |

## Chelsea Suburban League

gates and over: D. Williams, 229, 180; R. Musbach, 490; S. Bowen, 462; J. Lonskey, 446; B. Selwa, 404; J. Cischke, 466; H. Dittmar, 400; C. Norman, 472; C. Cronkhite, 439; L. Kuehly, 444; S. Ritz, 476; D. Keizer, 439; S. Swanson, 449; G. Briar, 400; B. Biggs, 478; J. Smith, 461; M. Belleau, 456; B. Roberts, 429; C. Furney, 486; J. Edick, 447; E. Williams, 430; C. Williams, 477; D. Horning, 412; H. Ringe, 415; E. Heller, 477; P. Smith, 405; P. Harok, 450; G. Clark, 465; E. P. D. Edwards, 459; C. Mead, 489; C. Schwarm, 430; M. Wojcik, 415; F. Wueger, 414; G. Gray, 419; B. Wolfig, 433; M. Plumb, 403; S. Bauer, 452; N. Nicola, 432; P. Zangar, 411.

140 games and over: J. Pagglini, 151, 166, 141; L. Musbach, 176, 178; S. Bowen, 153, 151, 158; J. Lonskey, 151, 144, 151; B. Selwa, 151; A. Closson, 153, 150; J. Cischke, 157, 146; H. Dittmar, 140; C. Norman, 157, 163; J. Cronkhite, 141, 143, 155; M. Ritz, 144; L. Stuewe, 150, 162; S. Ritz, 155, 152, 159; C. Swanson, 144; G. Briar, 141; B. Biggs, 150, 150; J. Kinsley, 156, 176; M. Belleau, 147; N. Hohn, 155, 147; A. T. Doll, 155; B. Roberts, 167, 152; C. Furney, 182, 169; J. Edick, 160, 157; D. Richmond, 166; E. Williams, 142, 149; C. D. Horning, 141, 155; D. H. Ringe, 148; E. Heller, 164, 177; P. Smith, 167; P. Harok, 155, 163, 142; D. Klink, 161, 178, 193; G. Clark, 167, 158, 140; E. Whitaker, 189, 168; B. Kles, 143; L. Mead, 145; T. Gentner, 194; S. Mead, 178, 140, 181; C. Schwarm, 166; M. Wojcik, 144; F. Wueger, 144; G. Gray, 144; B. Wolfig, 144, 154; B. Hais, 155; M. Plumb, 149; S. Bauer, 177; S. Nicola, 157, 147; B. Robinson, 197, 181, 150; P. Zangar, 159; C. Ramsey, 142.

### Chelsea Suburban League

Standings as of March 17

|   | W      | L       |
|---|--------|---------|
| O.D. DeBurring  | 123    | 73      |
| Prising Market  | 116    | 80      |
| Crystalline Realty  | 108    | 88      |
| Dana P.O. Gals  | 105    | 94      |
| P.D. Edwards Jewelers   | 101    | 99      |
| Ricardo's   | 94     | 106     |
| Chelsea Suburban  | 84     | 116     |
| Quiver Farms  | 82 1/2 | 117 1/2 |
| Chelsea Lanes   | 81 1/2 | 118 1/2 |
| Broderick Tower Shell   | 84     | 114     |
| Touch of Class  | 78     | 118     |
| Chelsea Auto Builders   | 78     | 118     |
| Games of 155 and over: D. Bucholz, 179; K. Tobin, 191, 179, 174; J. Buku, 169, 168, 162; C. Thompson, 159; D. Keizer, 157; M. DeLaTorre, 165; F. Cole, 190; M. Ashmore, 190; K. Chapman, 201; G. DeSmyther, 153; V. Workman, 170; J. Andarsie, 179, 165; D. McCalla, 157; M. Bollinger, 189, 183; S. Miller, 181, 170; J. Kaiser, 178; E. Pastor, 182; G. Williamson, 181, 165; M. Roberts, 182, 156; M. Vasa, 165; S. Schulz, 202; E. Schulz, 155; S. Nicola, 184; S. Belser, 155; L. Cobb, 163, 158; E. Flagg, 182, 158; M. Usher, 170; B. Robinson, 162; G. Bacynski, 188; C. Smith, 174; S. Hafner, 180, 153; N. Prater, 174, 171, 160; A. Bohne, 170; J. Schulz, 202, 164; B. Beeman, 179; F. Ferry, 167; P. Brown, 170; P. Devulder, 209; S. Cole, 196, 190; R. Musbach, 156, 166, 156; P. Harok, 202, 162; S. Bowen, 202, 167. |        |         |
| 465 series and over: K. Tobin, 544; J. Buku, 499; F. Cole, 483; J. Andarsie, 522; M. Bollinger, 517; S. Miller, 470; J. Kaiser, 466; G. Williamson, 478; M. Roberts, 486; S. Schulz, 475; S. Nicola, 488; E. Flagg, 477; J. Hafner, 489; N. Prater, 466; J. Schulz, 484; P. Devulder, 508; S. Cole, 535; R. Musbach, 490; P. Harok, 513; S. Bowen, 423.   |        |         |

## Sunday Nite Come-Ons

|   | W      | L      |
|---|--------|--------|
| Whatever  | 63     | 35     |
| Dynamic 4   | 62     | 38     |
| Loose   | 59     | 39     |
| Roberts & Parker  | 57     | 41     |
| Village Drunks  | 56     | 42     |
| Williams & Walker   | 56     | 42     |
| R & W   | 55     | 43     |
| Larson & Holmes   | 52     | 46     |
| Over The Hill Gang  | 51 1/2 | 46 1/2 |
| Knock-Outs  | 50     | 48     |
| Newlyweds   | 50     | 48     |
| Waterloo Aces   | 43 1/2 | 54 1/2 |
| R2D2's  | 43     | 55     |
| Clouse  | 41     | 57     |
| Lindstrom & Fox   | 41     | 57     |
| B.S. of's   | 39     | 59     |
| Phantom 5   | 32     | 66     |
| Rosentrotter Exco.  | 31     | 67     |
| 500 series and over: J. Bauer, 525; G. Clark, 523; D. Heeter, 504; D. Hansen, 522; B. Calkins, 563; G. Williamson, 510; B. Mills, 504; R. Wilson, 516; K. Larson, 547.  |        |        |
| 200 games and over: J. Roberts, 210; R. Calkins, 206; B. Calkins, 208; K. Larson, 223.  |        |        |
| 150 games and over: J. Bauer, 178, 190; V. Clark, 161; G. Clark, 193, 164, 164; D. Bleske, 168; D. Heeter, 175, 171; D. Parker, 175, 178; L. Parker, 160; D. Hansen, 160; D. Hansen, 167, 167; B. Calkins, 168; T. Lancaster, 162, 190; N. Rosentrotter, 178; A. Rosentrotter, 191; G. Williamson, 167, 184; M. Roberts, 169, 167; T. Long, 166; P. Spaulding, 165; H. Spaulding, 169; B. Mills, 162, 172, 170; G. Shanley, 162; C. Gyle, 160, 173; J. Spaulding, 162, 161, 160; C. Clouse, 165; C. Williams, 178, 165; C. Belser, 160; W. Schulz, 171, 166; D. Schneider, 174; B. Wilson, 165; R. Wilson, 162, 169; B. Larson, 170; K. Larson, 167; D. Klink, 160; P. Klink, 173; D. Clouse, 168; D. Scriven, 197. |        |        |

## Senior House League

Standings as of March 15

|                       | W  | L  |
|-----------------------|----|----|
| Thompson's Pizza      | 53 | 24 |
| Steele's Heating      | 52 | 25 |
| K.O.C.                | 47 | 30 |
| Frank Grohs Chevrolet | 48 | 29 |
| Eagles                | 45 | 32 |
| Freeman Machine       | 45 | 32 |
| Parts Peddler         | 45 | 32 |
| T.C. Welding          | 41 | 36 |
| McCalla Reids         | 34 | 43 |
| Bauer Builders        | 38 | 39 |
| Washtenaw Engineering | 36 | 41 |
| Bollinger Sanitation  | 35 | 42 |
| Chelsea Big Boy       | 35 | 42 |
| Kilbreath's Trucking  | 34 | 43 |
| McCalla Feeds         | 34 | 43 |
| Chelsea Lumber        | 31 | 46 |
| Deansboro             | 31 | 46 |
| Walt's Barber Shop    | 8  | 69 |

525 series and over: M. Sweet, 538; R. Spaulding, 565; C. Staphis, 533; K. Unterbrink, 566; M. Polch, 540; C. Pigg, 534; V. Duncan, 547; P. Pugh, 538; W. Gasco, 583; W. Westphal, 566.

## Leisure Time League

Paulding, 258.

### Leisure Time League

Standings as of March 18

|   | W   | L   |
|---|-----|-----|
| Rick-A-Dillies  | 65½ | 38½ |
| Moms & Daughters  | 64  | 40  |
| Misfits   | 59½ | 44½ |
| Reels   | 57  | 47  |
| Swedish   | 56½ | 48½ |
| Shud-O-Bens   | 53  | 51  |
| Mamas & Grandmas  | 52½ | 51½ |
| The Late Ones   | 49  | 55  |
| Split Ends  | 48  | 56  |
| Lucky Strikers  | 42½ | 61½ |
| Cookie's Chubbies   | 42  | 63½ |
| Lady Bugs   | 37  | 67  |
| 500 series and over: L. Longe, 501; B. Kies, 512; G. Wheaton, 547; B. Robinson, 517; P. Muncer, 531.  |     |     |
| 200 games and over: B. Kies, 202; G. Wheaton, 201; P. Muncer, 233.  |     |     |
| 400 series and over: E. Swanson, 420; G. Williams, 435; B. Harms, 428; J. Cronkwhite, 438; C. Hoffman, 489; C. Corson, 460; R. Bushway, 440; P. Williams, 442; S. Friday, 452; K. Haywood, 401; R. Musbach, 480; C. Collins, 428; G. Geldman, 417; J. Cooper, 412; D. Hawley, 431; P. McVittie, 468; J. Westphal, 442; H. Lancaster, 468; J. Whitesall, 434; J. Riemenschneider, 419; S. Roehm, 426; R. Hornung, 419; E. Heller, 428; C. Hodgkin, 418; E. Williams, 441; H. Dittmar, 422.   |     |     |
| Games 140 and over: E. Swanson, 159; G. Brier, 149; C. Williams, 158, 141; M. R. Cook, 156; B. Harms, 145, 156; J. Cronkwhite, 153, 161; L. Longe, 165, 198; C. Hoffman, 147, 167, 165; C. Corson, 175, 146; R. Bushway, 169; P. Williams, 144, 162; S. Friday, 166, 172; B. Kies, 171, 202; K. Haywood, 153; G. Wheaton, 201, 153, 193; R. Musbach, 163, 164, 182; D. Clark, 148; C. Collins, 184; G. Feldman, 150, 144; J. Cooper, 141, 174; D. Hawley, 162, 145; P. McVittie, 166, 147, 155; J. Westphal, 177, 164; J. Lancaster, 131, 171; P. Whitesall, 150, 154; J. Riemenschneider, 170; S. Roehm, 156, 144; R. Hornung, 155; B. Robinson, 173, 174, 170; E. Heller, 194; W. Picklesimer, 144; D. Siegel, 149; C. Hodgkin, 151, 149; E. Williams, 186; M. Smith, 186; H. Dittmar, 143, 140; H. Bullock, 143; P. Muncer, 164, 203, 164. |     |     |

## Chelsea Lanes Mixed

| Standings as of March 19   |  | W   |
|--|--|-----|
| Oz   |  | 124 |
| Ann Arbor Centerless   |  | 120 |
| Shaklee  |  | 106 |
| G.C. Express   |  | 103 |
| Rollin In Bowl   |  | 101 |
| Inlaw  |  | 101 |
| VFW  |  | 98  |
| Huron Creek Party Store  |  | 97  |
| Chelsea Big Boy  |  | 94  |
| Chelsea Salspra  |  | 92  |
| Pin Shakers  |  | 91  |
| Howlett Hardware   |  | 86  |
| Go-Getters   |  | 84  |
| Lewis Graphics/Forum   |  | 78  |
| Women, 425 series and over: B. Revill, 478; T. Schulz, 461; D. Hawley, 493; D. Richmond, 427; P. Wagner, 434; D. Oosterle, 484; B. Mills, 475; B. Griffin, 451; S. Whitting, 440; H.J. Schripter, 541; K. Hamel, 437; D. Keizer, 425.  |  |     |
| Men, 475 series and over: T. Revill, 5181; M. Schnaidt, 499; D. Trinkle, 477; A. Torrice, 492; J. Richmond, 519; G. Speer, 486; P. White, 518; S. Wagner, 557; G. Wagner, 513; F. Boyer, 495; A. Oesterle, 476; G. Griffin, 521; R. Casterline, 513; B. McGibney, 513; E. Keizer, 500; A. Bolzman, 503.                            |  |     |
| Women, 150 games and over: B. Revill, 159, 180; T. Schulz, 177; D. Hawley, 164, 180, 169; D. Richmond, 157; L. Binkki, 152; P. Wagner, 152; D. Oesterle, 173, 162; B. Mills, 168, 163; H. Griffin, 179; S. Whitting, 178; C. Sande, 155; H. Schripter, 206, 167, 168; C. Miller, 157; J. Jose, 156; K. Hamel, 159; D. Keizer, 169. |  |     |
| Men, 175 games and over: T. Revill, 188; M. Schnaidt, 177; D. Trinkle, 190; A. Torrice, 176; J. Richmond, 178, 176; F. White, 188; S. Wagner, 211, 200; G. Wagner, 180; F. Boyer, 210; G. Griffin, 179, 196; R. Casterline, 191; E. Whitting, 179; B. McGibney, 179, 177; E. Keizer, 213, 201; A. Bolzman, 186.                    |  |     |

## Charlie Brown Prep League

Standings as of March 13

|   | W      | L      |
|---|--------|--------|
| Ku's Bowlers  | 67     | 29     |
| 4 Twits & A Twerp   | 58     | 38     |
| Gutter Dusters  | 53     | 43     |
| Super Strikers  | 50     | 42     |
| Hot Shots   | 50     | 46     |
| Chelsea Bowlerettes   | 44     | 44     |
| Pin-De-Frosters   | 44     | 52     |
| Pin Heads   | 43 1/2 | 52 1/2 |
| Strike Outs   | 26 1/2 | 58 1/2 |
| Girls, games 100 and over: K. Wagner, 101; D. Urbanek, 118; K. Roberts, 107, 104; S. Erskine, 124, 115, 114; L. Zakorski, 152, 107; A. Dmoch, 125, 126, 108; D. Westphal, 142, 127, 101; L. Walton, 138, 132, 132; D. Spaulding, 136, 134, 126.               |        |        |
| Boys, games 125 and over: L. Hafner, 125; E. Zink, 134, 132; J. Gray, 138; J. Waldyke, 176, 131; L. Boyer, 149; D. Buku, 181, 166, 131; P. Duff, 132; C. Gleason, 137, 130; E. Whitlock, 145, 127; M. Rayan, 153, 142; S. Outhwaite, 137, 130; R. Ferry, 166. |        |        |

## Women's Inter-City League

Women's Inter-City League

Standings as of March 16

|                         | W      | L      |
|-------------------------|--------|--------|
| Ann Arbor Well Drilling | 74 1/2 | 37 1/2 |
| McLeod's Pharmacy       | 59 1/2 | 52 1/2 |
| Dexter Party Store      | 58     | 54     |
| Dexter Lanes            | 55     | 57     |
| D.A.P.2                 | 50 1/2 | 58 1/2 |
| Royal Hair Fashions     | 53     | 59     |
| Sweeper Brooms          | 49     | 53     |
| Dancer's                | 45 1/2 | 66 1/2 |

High team series actual: Royal Hair Fashions, 2,188; Dexter Party Store, 2,184; McLeod's Pharmacy, 2,145; R. Musbach, 182, 107; A. Dmoch, 125, 126; D. Westphal, 142, 127, 101; L. Walton, 138, 132, 132; D. Spaulding, 136, 134, 126.

Boys, games 125 and over: L. Hafner, 125; E. Zink, 134, 132; J. Gray, 138; J. Waldyke, 176, 131; L. Boyer, 149; D. Buku, 181, 166, 131; P. Duff, 132; C. Gleason, 137, 130; E. Whitlock, 145, 127; M. Rayan, 153, 142; S. Outhwaite, 137, 130; R. Ferry, 166.

Townbridge picked up 5-7-9 split.

## Super Six League

Super Six League  
Standings as of March 17

|  | W       | L      |
|--|---------|--------|
| Wonder Women   | 116 1/2 | 79 1/2 |
| Chelsea Milling  | 112 1/2 | 83 1/2 |
| S.O.S.   | 105     | 91     |
| Screwballs   | 83      | 103    |
| Yo Yo's  | 81      | 105    |
| Timothy's  | 70      | 126    |
| Games 150 or over: V. Connell, 178; R. Taylor, 164, 164, 166; M. Picklesimer, 177; L. White, 195; M. Adams, 177; K. Greenleaf, 168, 160, 160; F. Ballinger, 165; J. Tobin, 161; Lois Butler, 150; C. Parsons, 167; K. Clark, 215; H. Fox, 157, 167; R. Hummel, 156, 160; A. Eisele, 154; D. Alber, 168, 158; G. McClell, 157; N. Kern, 192, 161; J. Engel, 168, 151; T. Whitley, 159, 203; J. Armstrong, 150, 169. |         |        |
| Series 450 or over: R. Taylor, 514, M. Picklesimer, 485; L. White, 459; K. Greenleaf, 508; C. Parsons, 456; K. Clark, 468; H. Fox, 472; R. Hummel, 451; D. Alber, 451; N. Kern, 535; T. Whitley, 474.  |         |        |

## Split Weekenders

## Split Weekenders

Standings as of March 14

|   | W  | L  |
|---|----|----|
| Bad News Bears  | 65 | 33 |
| Gambler's   | 63 | 35 |
| Medusa Aggrigates   | 61 | 37 |
| Men, high series: F. Hoffman, 560; A. Harden, 538; R. Schaffer, 548; R. Myers, 535; S. Strock, 514.   |    |    |
| Women, high series: V. Wurster, 505; C. Hoffman, 490; J. Andarsie, 484; N. Weir, 473; B. Beeman, 458. |    |    |
| Men, high games: R. Myers, 203; R. Schaffer, 201; R. Klein, 199; F. Hoffman, 198; A. Harden, 193.     |    |    |
| Women, high games: V. Wurster, 195; J. Andarsie, 194; K. Strock, 189; N. Weir, 187; C. Hoffman, 170.  |    |    |

## Tri-City Mixed

Standings as of March 19

|  |     |     |
|--|-----|-----|
| Fitzsimmons Excavating   | 123 | 63  |
| Universal Car Wash   | 113 | 63  |
| Rod's Roofing  | 114 | 62  |
| Urban Sciences   | 114 | 62  |
| Chelsea Big Boy  | 111 | 65  |
| Portage Hardware   | 107 | 69  |
| Alpine Tree Service  | 107 | 69  |
| 3-D  | 106 | 91  |
| Culligan Water Conditioning  | 99  | 97  |
| Ralph Fletcher's Mobil   | 92  | 104 |
| Howard & Sheppard  | 91  | 105 |
| J & M Oil Co.  | 85  | 111 |
| Countryside Builders   | 83  | 113 |
| Inverness Inn  | 82  | 114 |
| Country Express  | 85  | 118 |
| Chelsea Tavern   | 78  | 118 |
| Saline Precision Fabricating   | 77  | 119 |
| Back Door Party Store  | 75  | 121 |
| Women, games over 160: K. Fletcher, 185; L. Howard, 172; G. Workman, 185; M. L. Westcott, 169, 186; J. Burnett, 220; S. Smith, 161, 178; M. Gardner, 163; E. Tindall, 178, 168, 169; L. Longe, 200, 163, 218; S. Turkou, 165, 164; C. Baker, 161; M. J. Gipsion, 163, 164; J. Hofner, 175, 176, 208; C. Wade, 162; P. Harok, 160, 177. |     |     |
| Men, games over 200: G. Burnett, 208; J. Tindall, 218; L. Schneider, 200; N. Jeffrey, 233; J. Harok, 222.  |     |     |
| Women, series over 475: M.L. Westcott, 507; J. Burnett, 500; S. Smith, 477; E. Tindall, 531; L. Longe, 579; M.J. Gipsion, 480; J. Hafner, 557.   |     |     |
| Men, series over 525: P. Fletcher, 535; C. Myers, 532; G. Burnett, 500; T. Schulz, 527; N. Jeffrey, 592; J. Harok, 565.  |     |     |

## Wednesday Owlets

Standings as of March 17

|                      | W      | L      |
|----------------------|--------|--------|
| Schurman's           | 70 1/2 | 41 1/2 |
| Chelsea Lanes        | 63 1/2 | 48 1/2 |
| M & M Auto Clinic    | 63     | 49     |
| Cox's Accounting     | 62     | 50     |
| Stuckey's            | 60     | 52     |
| Leona's Beauty Salon | 58     | 53     |
| Rolling Pins         | 54 1/2 | 57 1/2 |
| Country Gals         | 52     | 60     |
| Kaiser Excavating    | 51 1/2 | 58 1/2 |



Ads  
Taken  
Until  
Noon  
Monday

# PUT IT IN THE WANT ADS FOR RESULTS

Just  
Phone  
475-1371

Automotive 1 Automotive 1 For Sale 4 CLASSIFIED ADVERTISING RATES Want Ad Classifications Real Estate 5 For Rent 11

## PALMER FORD MOST PRICES REDUCED

1975 NOVA 2-dr.  
Priced right ..... \$995  
1975 AMC HORNET 2-Dr.  
Super price ..... \$1295  
1971 DODGE DART  
Super Shape ..... \$1295  
1976 PINTO WAGON  
Squire Model ..... \$2295  
1976 GRANADA 4-dr.  
Priced to sell ..... \$2795  
1978 PINTO 3-Dr.  
Automatic ..... \$2995  
1978 CHEVETTE 2-dr.  
Sharp, one owner ..... \$2995

## We Buy Used Cars & Trucks

1978 FAIRMONT 2-dr.  
Fuel saver ..... \$2995  
1977 GRANADA 4-Dr.  
A Real Beauty ..... \$3395  
1977 THUNDERBIRD  
Super sharp ..... \$3495  
1977 FORD F-100  
Nice truck, nice price ..... \$3495  
1978 THUNDERBIRD  
Locally owned ..... \$3695  
1978 MUSTANG II  
One Owner beauty ..... \$3695  
1978 GRANADA 2-Dr.  
Red and Ready ..... \$3795  
1978 FAIRMONT WAGON  
Right Size, Right Price ..... \$3795

## Michigan's Oldest Ford Dealer

1979 FAIRMONT 4-Dr.  
Locally Owned ..... \$3995  
1979 FORD F-100  
One Local Owner ..... \$4295  
1980 FAIRMONT 4-Dr.  
Roomy, comfortable ..... \$4695  
1980 MUSTANG 3-Dr.  
Sport Model ..... \$4695  
1979 MUSTANG 2-Dr.  
26,000 miles, automatic ..... \$4695  
1980 OMNI 024  
Sporty model ..... \$4695

## Buying, Selling and Leasing Since 1912

1979 LTD FORD 4-dr.  
Landau model ..... \$4795  
1978 CADILLAC 2-Dr.  
Locally owned ..... \$4995  
1981 FAIRMONT 4-Dr.  
Only 9,000 miles ..... \$5995  
1981 FAIRMONT FUTURA (2)  
Company Demo ..... \$7695

## We Buy Used Cars & Trucks At Michigan's Oldest Ford Dealer

## PALMER FORD

Used Car Lot Open  
Mon. & Thurs. Even. Till 9:00  
Saturday Till 1:00  
CHELSEA 475-1800  
42

1973 CHEVROLET BLAZER, \$1295.  
4-wheel drive. 1971 Jeep, 4-wheel  
drive. Commando, V-6 automatic,  
\$750. Ph. 475-2596. x40lf  
74 MUSTANG — Low mileage, ex-  
cellent condition. \$800. Ph.  
475-1768. x40lf

## Classified Ad Order Blank

Mail Your Copy to The Chelsea Standard

P. O. Box 340, Chelsea, Mich. 48118

Name \_\_\_\_\_  
Address \_\_\_\_\_  
City \_\_\_\_\_

Ad is to appear week of \_\_\_\_\_ number of weeks \_\_\_\_\_  
in The Chelsea Standard \$ \_\_\_\_\_  
and or \_\_\_\_\_  
The Dexter Leader \$ \_\_\_\_\_ Charge Ad

Total Enclosed \$ \_\_\_\_\_

Please run ad under the  
following Classification \_\_\_\_\_  
(Please type your ad copy to avoid errors)

Ad Rates: 10 words or less-\$1.00 (paid in advance). Over  
10 words, 7¢ per word.

Complete group of figures for phone number and address each count  
as 1 word; each abbreviation counts as 1 word. You don't save  
money by abbreviating and you make your ad harder to read.

The Chelsea Standard

Phone (313) 475-1371

## BODY SHOP

COMPLETE FULL TIME  
Estimates Available

## PALMER FORD

222 S. Main 475-1301  
40lf

1974 MUSTANG — Good condition.  
Low miles, \$1,000. Ph. 475-9431.  
x40lf

FOR SALE — '72 Datsun pick-up  
with cap. \$650 or best offer. Call  
475-1734. x42

72 OLDSMOBILE CUTLASS — Good  
condition, \$1,000 cash. 121 Van  
Buren, Chelsea. x43-2

1977 CHEVY 4x4 1/2-ton, std. shift,  
med. blue. \$2,900. Call 475-7831.  
x42

76 CHEVROLET long bed pick-up.  
Automatic transmission. Good  
condition. \$800 cash. 121 Van Buren,  
Chelsea. x43-2

1972 PLY-DUSTER — 340, 4-speed,  
Sure Grip diff., dual exhaust, ex-  
cellent running cond. rust. \$400 or  
best. 475-2943. x42

1972 FAIRMONT 2-dr. — 340, 4-speed,  
Sure Grip diff., dual exhaust, ex-  
cellent running cond. rust. \$400 or  
best. 475-2943. x42

1972 FAIRMONT 2-dr. — 340, 4-speed,  
Sure Grip diff., dual exhaust, ex-  
cellent running cond. rust. \$400 or  
best. 475-2943. x42

1972 FAIRMONT 2-dr. — 340, 4-speed,  
Sure Grip diff., dual exhaust, ex-  
cellent running cond. rust. \$400 or  
best. 475-2943. x42

1972 FAIRMONT 2-dr. — 340, 4-speed,  
Sure Grip diff., dual exhaust, ex-  
cellent running cond. rust. \$400 or  
best. 475-2943. x42

1972 FAIRMONT 2-dr. — 340, 4-speed,  
Sure Grip diff., dual exhaust, ex-  
cellent running cond. rust. \$400 or  
best. 475-2943. x42

1972 FAIRMONT 2-dr. — 340, 4-speed,  
Sure Grip diff., dual exhaust, ex-  
cellent running cond. rust. \$400 or  
best. 475-2943. x42

1972 FAIRMONT 2-dr. — 340, 4-speed,  
Sure Grip diff., dual exhaust, ex-  
cellent running cond. rust. \$400 or  
best. 475-2943. x42

1972 FAIRMONT 2-dr. — 340, 4-speed,  
Sure Grip diff., dual exhaust, ex-  
cellent running cond. rust. \$400 or  
best. 475-2943. x42

1972 FAIRMONT 2-dr. — 340, 4-speed,  
Sure Grip diff., dual exhaust, ex-  
cellent running cond. rust. \$400 or  
best. 475-2943. x42

1972 FAIRMONT 2-dr. — 340, 4-speed,  
Sure Grip diff., dual exhaust, ex-  
cellent running cond. rust. \$400 or  
best. 475-2943. x42

1972 FAIRMONT 2-dr. — 340, 4-speed,  
Sure Grip diff., dual exhaust, ex-  
cellent running cond. rust. \$400 or  
best. 475-2943. x42

1972 FAIRMONT 2-dr. — 340, 4-speed,  
Sure Grip diff., dual exhaust, ex-  
cellent running cond. rust. \$400 or  
best. 475-2943. x42

1972 FAIRMONT 2-dr. — 340, 4-speed,  
Sure Grip diff., dual exhaust, ex-  
cellent running cond. rust. \$400 or  
best. 475-2943. x42

1972 FAIRMONT 2-dr. — 340, 4-speed,  
Sure Grip diff., dual exhaust, ex-  
cellent running cond. rust. \$400 or  
best. 475-2943. x42

1972 FAIRMONT 2-dr. — 340, 4-speed,  
Sure Grip diff., dual exhaust, ex-  
cellent running cond. rust. \$400 or  
best. 475-2943. x42

1972 FAIRMONT 2-dr. — 340, 4-speed,  
Sure Grip diff., dual exhaust, ex-  
cellent running cond. rust. \$400 or  
best. 475-2943. x42

1972 FAIRMONT 2-dr. — 340, 4-speed,  
Sure Grip diff., dual exhaust, ex-  
cellent running cond. rust. \$400 or  
best. 475-2943. x42

1972 FAIRMONT 2-dr. — 340, 4-speed,  
Sure Grip diff., dual exhaust, ex-  
cellent running cond. rust. \$400 or  
best. 475-2943. x42

1972 FAIRMONT 2-dr. — 340, 4-speed,  
Sure Grip diff., dual exhaust, ex-  
cellent running cond. rust. \$400 or  
best. 475-2943. x42

1972 FAIRMONT 2-dr. — 340, 4-speed,  
Sure Grip diff., dual exhaust, ex-  
cellent running cond. rust. \$400 or  
best. 475-2943. x42

1972 FAIRMONT 2-dr. — 340, 4-speed,  
Sure Grip diff., dual exhaust, ex-  
cellent running cond. rust. \$400 or  
best. 475-2943. x42

1972 FAIRMONT 2-dr. — 340, 4-speed,  
Sure Grip diff., dual exhaust, ex-  
cellent running cond. rust. \$400 or  
best. 475-2943. x42

1972 FAIRMONT 2-dr. — 340, 4-speed,  
Sure Grip diff., dual exhaust, ex-  
cellent running cond. rust. \$400 or  
best. 475-2943. x42

1972 FAIRMONT 2-dr. — 340, 4-speed,  
Sure Grip diff., dual exhaust, ex-  
cellent running cond. rust. \$400 or  
best. 475-2943. x42

1972 FAIRMONT 2-dr. — 340, 4-speed,  
Sure Grip diff., dual exhaust, ex-  
cellent running cond. rust. \$400 or  
best. 475-2943. x42

1972 FAIRMONT 2-dr. — 340, 4-speed,  
Sure Grip diff., dual exhaust, ex-  
cellent running cond. rust. \$400 or  
best. 475-2943. x42

1972 FAIRMONT 2-dr. — 340, 4-speed,  
Sure Grip diff., dual exhaust, ex-  
cellent running cond. rust. \$400 or  
best. 475-2943. x42

1972 FAIRMONT 2-dr. — 340, 4-speed,  
Sure Grip diff., dual exhaust, ex-  
cellent running cond. rust. \$400 or  
best. 475-2943. x42

1972 FAIRMONT 2-dr. — 340, 4-speed,  
Sure Grip diff., dual exhaust, ex-  
cellent running cond. rust. \$400 or  
best. 475-2943. x42

1972 FAIRMONT 2-dr. — 340, 4-speed,  
Sure Grip diff., dual exhaust, ex-  
cellent running cond. rust. \$400 or  
best. 475-2943. x42

1972 FAIRMONT 2-dr. — 340, 4-speed,  
Sure Grip diff., dual exhaust, ex-  
cellent running cond. rust. \$400 or  
best. 475-2943. x42

1972 FAIRMONT 2-dr. — 340, 4-speed,  
Sure Grip diff., dual exhaust, ex-  
cellent running cond. rust. \$400 or  
best. 475-2943. x42

1972 FAIRMONT 2-dr. — 340, 4-speed,  
Sure Grip diff., dual exhaust, ex-  
cellent running cond. rust. \$400 or  
best. 475-2943. x42

1972 FAIRMONT 2-dr. — 340, 4-speed,  
Sure Grip diff., dual exhaust, ex-  
cellent running cond. rust. \$400 or  
best. 475-2943. x42

1972 FAIRMONT 2-dr. — 340, 4-speed,  
Sure Grip diff., dual exhaust, ex-  
cellent running cond. rust. \$400 or  
best. 475-2943. x42

1972 FAIRMONT 2-dr. — 340, 4-speed,  
Sure Grip diff., dual exhaust, ex-  
cellent running cond. rust. \$400 or  
best. 475-2943. x42

1972 FAIRMONT 2-dr. — 340, 4-speed,  
Sure Grip diff., dual exhaust, ex-  
cellent running cond. rust. \$400 or  
best. 475-2943. x42

1972 FAIRMONT 2-dr. — 340, 4-speed,  
Sure Grip diff., dual exhaust, ex-  
cellent running cond. rust. \$400 or  
best. 475-2943. x42

1972 FAIRMONT 2-dr. — 340, 4-speed,  
Sure Grip diff., dual exhaust, ex-  
cellent running cond. rust. \$400 or  
best. 475-2943. x42

1972 FAIRMONT 2-dr. — 340, 4-speed,  
Sure Grip diff., dual exhaust, ex-  
cellent running cond. rust. \$400 or  
best. 475-2943. x42

1972 FAIRMONT 2-dr. — 340, 4-speed,  
Sure Grip diff., dual exhaust, ex-  
cellent running cond. rust. \$400 or  
best. 475-2943. x42

1972 FAIRMONT 2-dr. — 340, 4-speed,  
Sure Grip diff., dual exhaust, ex-  
cellent running cond. rust. \$400 or  
best. 475-2943. x42

1972 FAIRMONT 2-dr. — 340, 4-speed,  
Sure Grip diff., dual exhaust, ex-  
cellent running cond. rust. \$400 or  
best. 475-2943. x42

1972 FAIRMONT 2-dr. — 340, 4-speed,  
Sure Grip diff., dual exhaust, ex-  
cellent running cond. rust. \$400 or  
best. 475-2943. x42

1972 FAIRMONT 2-dr. — 340, 4-speed,  
Sure Grip diff., dual exhaust, ex-  
cellent running cond. rust. \$400 or  
best. 475-2943. x42

1972 FAIRMONT 2-dr. — 340, 4-speed,  
Sure Grip diff., dual exhaust, ex-  
cellent running cond. rust. \$400 or  
best. 475-2943. x42

1972 FAIRMONT 2-dr. — 340, 4-speed,  
Sure Grip diff., dual exhaust, ex-  
cellent running cond. rust. \$400 or  
best. 475-2943. x42

1972 FAIRMONT 2-dr. — 340, 4-speed,  
Sure Grip diff., dual exhaust, ex-  
cellent running cond. rust. \$400 or  
best. 475-2943. x42

1972 FAIRMONT 2-dr. — 340, 4-speed,  
Sure Grip diff., dual exhaust, ex-  
cellent running cond. rust. \$400 or  
best. 475-2943. x42

1972 FAIRMONT 2-dr. — 340, 4-speed,  
Sure Grip diff., dual exhaust, ex-  
cellent running cond. rust. \$400 or  
best. 475-2943. x42

1972 FAIRMONT 2-dr. — 340, 4-speed,  
Sure Grip diff., dual exhaust, ex-  
cellent running cond. rust. \$400 or  
best. 475-2943. x42

1972 FAIRMONT 2-dr. — 340, 4-speed,  
Sure Grip diff., dual exhaust, ex-  
cellent running cond. rust. \$400 or  
best. 475-2943. x42

1972 FAIRMONT 2-dr. — 340, 4-speed,  
Sure Grip diff., dual exhaust, ex-  
cellent running cond. rust. \$400 or  
best. 475-2943. x42

1972 FAIRMONT 2-dr. — 340, 4-speed,  
Sure Grip diff., dual exhaust, ex-  
cellent running cond. rust. \$400 or  
best. 475-2943. x42

1972 FAIRMONT 2-dr. — 340, 4-speed,  
Sure Grip diff., dual exhaust, ex-  
cellent running cond. rust. \$400 or  
best. 475-2943. x42

1972 FAIRMONT 2-dr. — 340, 4-speed,  
Sure Grip diff., dual exhaust, ex-  
cellent running cond. rust. \$400 or  
best. 475-2943. x42

1972 FAIRMONT 2-dr. — 340, 4-speed,  
Sure Grip diff., dual exhaust, ex-  
cellent running cond. rust. \$400 or  
best. 475-2943. x42

1972 FAIRMONT 2-dr. — 340, 4-speed,  
Sure Grip diff., dual exhaust, ex-  
cellent running cond. rust. \$400 or  
best. 475-2943. x42

1972 FAIRMONT 2-dr. — 340, 4-speed,  
Sure Grip diff., dual exhaust, ex-  
cellent running cond. rust. \$400 or  
best. 475-2943. x42

1972 FAIRMONT 2-dr. — 340, 4-speed,  
Sure Grip diff., dual exhaust, ex-  
cellent running cond. rust. \$400 or  
best. 475-2943. x42

1972 FAIRMONT 2-dr. — 340, 4-speed,  
Sure Grip diff., dual exhaust, ex-  
cellent running cond. rust. \$400 or  
best. 475-2943. x42

1972 FAIRMONT 2-dr. — 340, 4-speed,  
Sure Grip diff., dual exhaust, ex-  
cellent running cond. rust. \$400 or  
best. 475-2943. x42

1972 FAIRMONT 2-dr. — 340, 4-speed,  
Sure Grip diff., dual exhaust, ex-  
cellent running cond. rust. \$400 or  
best. 475-2943. x42

1972 FAIRMONT 2-dr. — 340, 4-speed,  
Sure Grip diff., dual exhaust, ex-  
cellent running cond. rust. \$400 or  
best. 475-2943. x42

1972 FAIRMONT 2-dr. — 340, 4-speed,  
Sure Grip diff., dual exhaust, ex-  
cellent running cond. rust. \$400 or  
best. 475-2943. x42

1972 FAIRMONT 2-dr. — 340, 4-speed,  
Sure Grip diff., dual exhaust, ex-  
cellent running cond. rust. \$400 or  
best. 475-2943. x42

1972 FAIRMONT 2-dr. — 340, 4-speed,  
Sure Grip diff., dual exhaust, ex-  
cellent running cond. rust. \$400 or  
best. 475-2943. x42

1972 FAIRMONT 2-dr. — 340, 4-speed,  
Sure Grip diff., dual exhaust, ex-  
cellent running cond. rust. \$400 or  
best. 475-2943. x42

1972 FAIRMONT 2-dr. — 340, 4-speed,  
Sure Grip diff., dual exhaust, ex-  
cellent running cond. rust. \$400 or  
best. 475-2943. x42

1972 FAIRMONT 2-dr. — 340, 4-speed,  
Sure Grip diff., dual exhaust, ex-  
cellent running cond. rust. \$400 or  
best. 475-2943. x42

## For Sale 4

ON-TV — \$19.95, installed. No cable  
needed. Call any day, 9 a.m.-8  
p.m. (517) 546-3145. x43-2

CUSTOM WOODWORKING, kitchen  
cabinets, gun cabinets, bird  
houses and feeders. Also, 10-acre  
parcels. 475-8234. x44-10

"HAMMOND SCORCHER" 31 1/2"x23,  
timer, variable temperature setting.  
Perfect for art associated pressing,  
dry-mounting, etc. May be seen at  
The Chelsea Standard, 300 N. Main  
St., Chelsea. x35lf

FIREWOOD — Semi loads, partial  
loads or pick-up. 4 ft. by 4 ft. by  
100 inches. Seasoned available, also  
4 ft. x8 ft. x17" face cords. 10 cord  
min. \$35.00 each. Will deliver. Ph.  
426-8578. x43-5

MOBILE HOME — 14'x70'. Sterling  
mobile home located in Waterloo  
Recreation Area. \$1,000 down;  
assume 12% mortgage. Call (313)  
763-1097 between 8 a.m. and 5 p.m.,  
ask for Denise. x44-4

## BUILDERS

For \$12,600 you can pour your own  
basements and other people's, too. I  
have a complete set of SIMPLEX  
POURED WALL FORMS for sale.  
Everything you need to go into  
business. Call

## WEBER HOMES

475-2828 475-2734  
44lf

SUNBEAM SHEEP SHEARS — Perfect  
condition, \$40. Louis Collings, M-52  
at Farnsworth Rd., Stockbridge. x42

NEW TWIN SIZE Sealy Posturepedic  
box spring and mattress, \$99. Call  
475-7156. x42

## PITTSBURGH

## MARCH INTERIOR LATEX PAINT SALE CONTINUES

WALLHIDE FLAT ..... \$11.89 gal.  
SATINHIDE LO-LUSTRE  
LATEX ENAMEL ..... \$15.47 gal.  
MANOR HALL LATEX  
FLAT ENAMEL ..... \$15.99 gal.

These prices on white and pastel  
colors, deep tones slightly higher.

## Chelsea Hardware

110 S. Main Ph. 475-1121  
42

## Garage Sale 4b

NORTH LAKE CO-OP NURSERY  
Rummage & Bake Sale, March 26,  
27, 9 a.m.-4 p.m., Longworth Plating  
Co., Main St., Chelsea. x42

## Antiques 4c

THE OAKS ANTIQUES, 5041 Dexter-  
Pinckney Rd. 426-8106 will reopen  
April, 1982 or by appointment. x37lf

## Real Estate 5

## THORNTON, INC.

475-9193

COULD BE YOURS! Beautiful wood-  
work and hardwood floors  
throughout. Very neat and clean. 3  
bedrooms. Full basement. Garage.  
\$62,900.

IT'S BEAUTIFUL! You'll find plenty of  
old-fashioned warmth and charm in  
this newer 3-bedroom builder's  
home. Lots of quality. 12 1/2 privately  
wooded acres. Small barn. \$139,900.

LOVELY HOME on 4 1/2 acres just 1  
mile from Village of Chelsea. 3  
bedrooms. Lower level walkout. Nice  
family room. Beautiful view. \$98,000.  
Land contract terms.

THE PRICE IS RIGHT! Older 2-  
bedroom on almost 4 acres. Small  
pole barn. Mortgage Assumption  
possible. \$39,000. First home buyers  
should see this today! Grass Lake  
schools.

TWO FAMILY INCOME located in  
Village. Each apartment offers 1  
bedroom, stove and refrigerator. A  
good investment. Nice and clean.  
\$54,900.

Helen Lancaster ..... 475-1198  
Mark McKernan ..... 475-8424  
Vickie Welch ..... 475-3323  
Darla Bohlender ..... 475-1478  
George Knickerbocker ..... 475-2646  
Lang Ramsay ..... 475-8133  
Joan Doop ..... 426-3800  
42lf

10 ACRES — Beautiful home site,  
perked, 15 miles west of Ann Ar-  
bor, Chelsea schools, 2 miles from  
I-94. Ph. 663-6799 or 995-9638. x8lf

## HEAVILY WOODED

Residential building sites—all oak  
and maple. Chelsea schools.  
Underground utilities. Close to lakes  
and private golf course. In established  
area of very nice homes. Asphalt  
county maintained road, presently  
under construction



# LITTLE WANT ADS! BIG PLUSES FOR BIG RESULTS!

Washtenaw County's Busy Marketplace . . . Quick, Economical Results . . . Give 'em a try!

Bus. Services 13

Bus. Services 13

Bus. Services 13

**NORMA JEAN SMITH SEWING & ALTERATIONS**  
18470 M-52  
Chelsea, MI 48118  
Ph. (313) 475-8984

PIANO TUNING and repair. Qualified technician. Call Ron Harris, 475-7134. x43if

**Carpentry/Construction**  
CARPENTRY WORK — Remodeling, siding, roofing, cement work, reasonable rates. Call Jim Hughes at 475-2079 or 475-2582. x14if

Custom Built Homes

Oh! We Remodel too

U-can count on us

No Job Too Small

Trim Inside and Out

Rough-in Only if

You want to Finish

Siding Aluminum, 5" Gutters

Immediate Attention

DALE COOK & CO.

Estimates, Free

BUILDERS

Please Call

475-9153

DALE COOK

**R. L. BAUER Builders**

LICENSED AND INSURED  
Custom Building  
Houses — Garages  
Pole Barns  
Roofing — Siding  
Concrete Work  
FREE ESTIMATES

Call 475-1218

**RON MONTANGE CONSTRUCTION**

—Full carpentry services (rough and finish)  
—Additions, remodeling and repairs  
—Concrete  
—Roofing and siding  
—Cabinets and Formica work  
—Metal farm buildings  
—Grain storage bins  
—Excavating and trenching

QUALITY WORKMANSHIP  
FREE ESTIMATES

475-1080

Excavating

DRIVEWAY GRAVEL — Backhoe-  
Bulldozing. Ph. 475-8211. x45-5

SAND

GRAVEL

KLINK

EXCAVATING

Bulldozer — Backhoe  
Road Work — Basements  
Trucking — Crane Work  
Top Soil — Demolition  
Drainfield — Septic Tank  
Trenching, 5' up  
Industrial, Residential, Commercial  
CALL 475-7631

**LITTLE WACK EXCAVATING**

Basement — Drainfields  
Bulldozing — Digging  
Snow Removal — Tree Removal  
LICENSED AND INSURED

Paul Wackenhut

Ph. 428-8025

Landscaping/Outdoor Maint.

LANDSCAPING

Lawn Maintenance  
Complete Landscaping  
Sand - Gravel - Topsoil  
Sprinkler systems

**GREENHILLS LANDSCAPING**  
475-7637

SNOW

PLOWING

Lawn Maintenance

Building Maintenance

Small Landscaping

RICHARD SMITH

475-8984 after 5 p.m.

SNOW PLOWING

Commercial or Residential

Ph. 475-1857

WOOD CHIPS — We load your pick-  
up, \$10. We deliver Chelsea area.  
Call Broderick & Son, 475-2796,  
475-2596 after 6 p.m.

Repairs/Improvements

ALUMINUM & STEEL

★ WELDING ★ REPAIRS  
★ LIGHT FABRICATION

Dale Richardson

475-7462

DON'T HESITATE

INSULATE

Blown cellulose insulation.  
Professionally installed with plugs

TOP QUALITY WORK  
REASONABLE RATES  
LICENSED CONTRACTOR

1-517-596-2896

or 878-6964

after 6:00 p.m.

EXPERIENCED PAINTER — Interior  
and exterior. Ph. 475-9789. Local  
references. x43-2

**\$\$\$Fuel Bills\$\$\$**

Farmers Insulation

10 years success in blown U.L.I.  
cellulose fibre for older homes with  
no plugs. Many customers in your  
neighborhood. Ask your neighbors  
about their comfort and savings.  
426-3713. x25if

LEONARD REITH

Master Plumber

Licensed Electrician

Hot Water Heat

18238 N. Territorial  
Rd.

Chelsea, Mich. 48118

Phone: 475-2044

LET GEORGE DO IT!

HOME REPAIR AND MAINTENANCE  
SERVICE

PHONE 475-8903

GEORGE ELLENWOOD

563 McKinley St.  
Chelsea Mich.

PAINTING — Man, wife, Interior,  
papering, wall washing, cleanings.  
References. (517) 764-2770, Jackson.  
x42-2

PATCHING and PLASTERING. Call  
475-7489. x33if

SALEM RESTORATION — Master  
refinishing. Dealers or public. Call  
for estimate. (517) 851-7050. x42

Window Screens

Repaired

Reasonable rates

Chelsea Hardware

110 S. Main Ph. 475-1121

Financial 14

PRIVATE PARTY. Purchasers land  
contracts and mortgages. Eves. on-  
ly 475-1469. x21if

LAND CONTRACTS PURCHASED —  
Any size, any property type.  
Courteous and reliable service. Call  
Stan Hentkowski, Huron Valley  
Creative Financing Services.  
668-8595. x48if

Card of Thanks 16

THANK YOU

A special thank-you to my  
relatives and friends for their  
visits, flowers, cards and gifts  
while I was in the hospital and  
since my return home. Thanks to  
Pastor Morris for his visits and  
prayers. Also to Dr. Krause and  
the hospital staff. Your kindness  
was greatly appreciated.

Mrs. Gottlieb Heller.

CARD OF THANKS

I would like to thank the people  
of Chelsea for their support during  
my tenure of service as  
trustee of the Village Council of  
Chelsea. I ask continued support  
and involvement in our village  
council matters toward a better  
Chelsea for all of us.

Stephanie A. (Sis) Kanten.

CARD OF THANKS

I wish to thank my friends and  
relatives for the kind remem-  
brances and beautiful cards and  
a special thanks to all those who  
came to visit me at an open house  
on my 90th birthday.

Albert Schiller.

THANK YOU

The Boy's Swim Team state  
meet participants and their  
parents wish to take this opportunity  
to publicly thank Rick of  
Ricardo's Family Hair Cutting  
for the great hair cuts he gave.  
His time and service is valuable  
and we appreciate his generosity  
and his community spirit and  
commitment. We hope he personally  
feels like he played a part  
in helping Chelsea place 4th in  
State Swim Meet Class B com-  
petition because he did!

State Meet Swimmers  
and Parents.

THANK YOU

The Boy's Swim Team state  
meet participants and their  
parents wish to take this opportunity  
to publicly thank Rick of  
Ricardo's Family Hair Cutting  
for the great hair cuts he gave.  
His time and service is valuable  
and we appreciate his generosity  
and his community spirit and  
commitment. We hope he personally  
feels like he played a part  
in helping Chelsea place 4th in  
State Swim Meet Class B com-  
petition because he did!

State Meet Swimmers  
and Parents.

CARD OF THANKS

I wish to thank my friends and  
relatives for the kind remem-  
brances and beautiful cards and  
a special thanks to all those who  
came to visit me at an open house  
on my 90th birthday.

Albert Schiller.

THANK YOU

The Boy's Swim Team state  
meet participants and their  
parents wish to take this opportunity  
to publicly thank Rick of  
Ricardo's Family Hair Cutting  
for the great hair cuts he gave.  
His time and service is valuable  
and we appreciate his generosity  
and his community spirit and  
commitment. We hope he personally  
feels like he played a part  
in helping Chelsea place 4th in  
State Swim Meet Class B com-  
petition because he did!

State Meet Swimmers  
and Parents.

THANK YOU

The Boy's Swim Team state  
meet participants and their  
parents wish to take this opportunity  
to publicly thank Rick of  
Ricardo's Family Hair Cutting  
for the great hair cuts he gave.  
His time and service is valuable  
and we appreciate his generosity  
and his community spirit and  
commitment. We hope he personally  
feels like he played a part  
in helping Chelsea place 4th in  
State Swim Meet Class B com-  
petition because he did!

State Meet Swimmers  
and Parents.

THANK YOU

The Boy's Swim Team state  
meet participants and their  
parents wish to take this opportunity  
to publicly thank Rick of  
Ricardo's Family Hair Cutting  
for the great hair cuts he gave.  
His time and service is valuable  
and we appreciate his generosity  
and his community spirit and  
commitment. We hope he personally  
feels like he played a part  
in helping Chelsea place 4th in  
State Swim Meet Class B com-  
petition because he did!

State Meet Swimmers  
and Parents.

THANK YOU

The Boy's Swim Team state  
meet participants and their  
parents wish to take this opportunity  
to publicly thank Rick of  
Ricardo's Family Hair Cutting  
for the great hair cuts he gave.  
His time and service is valuable  
and we appreciate his generosity  
and his community spirit and  
commitment. We hope he personally  
feels like he played a part  
in helping Chelsea place 4th in  
State Swim Meet Class B com-  
petition because he did!

State Meet Swimmers  
and Parents.

THANK YOU

The Boy's Swim Team state  
meet participants and their  
parents wish to take this opportunity  
to publicly thank Rick of  
Ricardo's Family Hair Cutting  
for the great hair cuts he gave.  
His time and service is valuable  
and we appreciate his generosity  
and his community spirit and  
commitment. We hope he personally  
feels like he played a part  
in helping Chelsea place 4th in  
State Swim Meet Class B com-  
petition because he did!

State Meet Swimmers  
and Parents.

THANK YOU

The Boy's Swim Team state  
meet participants and their  
parents wish to take this opportunity  
to publicly thank Rick of  
Ricardo's Family Hair Cutting  
for the great hair cuts he gave.  
His time and service is valuable  
and we appreciate his generosity  
and his community spirit and  
commitment. We hope he personally  
feels like he played a part  
in helping Chelsea place 4th in  
State Swim Meet Class B com-  
petition because he did!

State Meet Swimmers  
and Parents.

THANK YOU

The Boy's Swim Team state  
meet participants and their  
parents wish to take this opportunity  
to publicly thank Rick of  
Ricardo's Family Hair Cutting  
for the great hair cuts he gave.  
His time and service is valuable  
and we appreciate his generosity  
and his community spirit and  
commitment. We hope he personally  
feels like he played a part  
in helping Chelsea place 4th in  
State Swim Meet Class B com-  
petition because he did!

State Meet Swimmers  
and Parents.

## Letters to the Editor

Dear Mr. Editor:

Your March 2nd issue of The Standard showed a letter signed by one, "Mother of Five." Since it was not so much directed to you, or your readers, as to myself, then equal time to reply please.

The writer's eyes must have been blinded to what I did truly say in my letters of Feb. 23, Standard issue.

In every "crime" against Society—against another human being there are no winners. There is only hurt on both sides of the "victim" and the "accused." Deep, deep, heartfelt wounds, whose scars will never be erased. As a people we must consider all. That does not mean that justice need not be done. If we did not have laws to live by, society would be in utter chaos. The One who knew that wrote the Ten Commandments, on which most Civil Law is based. All laws get their origin from the original mighty "Ten"; just think about it for a minute.

As for the issue of Abortion being "a very personal choice"—I spent four years as receptionist in doctor's office whose specialized medicine was gynecology with obstetrics. My job was not confined to the reception desk as once I assisted the nurse in delivering a miscarriage of one of our patients. It was also my humble privilege to baptize that child formed so perfectly in the tiny sack it was cradled in. "From the time of conception the baby of the womb is neither the Father or the Mother, but a whole individual person, and a human being in its own right. A life whose brainwaves can be detected long before the woman knows she is pregnant." (Those words can be heard in the religious instruction classes of Fr. Dupuis and on his tapes as well.)

There is still another question to blend with Father's and it goes like this: "Truly you have formed my inmost being; you knit me in my mother's womb. I give you thanks that I am fearfully, wonderfully made; wonderful are your works. My soul also you knew full well; nor was my frame unknown to you, when I was made in secret, when I was fashioned in the depths of the earth." Psalm 139 13-15.

In my three years and nine months of being Acting Catholic Chaplain for Cassidy Lake, in my work with the young men there, I never thought of myself as an "expert in criminology," as the writer "Mother of Five" indicates. I have no degree in that subject to hang on the wall of my home, were such a paper to be framed. But, I am a Christian with deep faith, love and compassion for my fellowman. I am my brother's keeper. Which brings me to my next comment. In the letter, I quote; "It is hardly the fault of Chelsea's accused molester's family, but why did someone break out the front windows of her house and turn off their gas? . . ." "I feel for the wife and child of this man," says "Mother of Five." Let's stop beating around the bush shall we. Mrs. Harden, to you and your child, for those in the community who did not do this act of harm to you, please, accept our apology for those who attacked your home. You did not deserve that, for your anguish is already in your breaking point. Maybe to say we are sorry, may help to ease your hurt, just a tiny bit. Mr. Editor in the paper's section titled "Church Services" as listed, are 33 different churches. One would presume that each has an ordained clergy as their shepherd. I challenge those men to come out from behind their polished desks and comfortable offices, and out of the pulpits, to be counted on these issues publicly, for, not all the "flock" are those in the pews. The space of this newspaper is open to all. Right Mr. Editor?

Mrs. Millie Warner.

Each one of the five days will be devoted to improving a different stroke: butterfly, backstroke, breaststroke and freestyle, with the fifth day emphasizing starts and turns. The collegians will work with youngsters on improving individual techniques, efficiency and motivation, including the mental preparation for competitive swimming.

Each session will be held from 4:30 to 6 p.m. in the Ann Arbor "Y" pool and will be limited to 30 youngsters.

For further information, call the "Y" at 663-0536.

An Open Letter to the

Community of Chelsea:

The people of St. Barnabas Episcopal church, Chelsea, in conjunction with other area churches, are doing something new about an old problem. We are making food, clothing, and whatever else it takes to help people in need, no strings, conditions, or clauses attached.

We call it "Faith in Action" because we are trying to make our faith active and useful in a problem-filled world. We are trying to insure that no one in this area goes cold, hungry, or in need.

If you need a ride to the doctor, someone to talk to, food, clothing, or anything else, please call us. We know how hard it can be to ask for help because many of us have needed it. But it isn't a one-way street. We've never helped anyone who hasn't made us richer in some way. So please call if you need help or know someone who does.

Call Mrs. Grace Simpson at 475-2594 or Fr. Jerry Beaumont at 475-2003. If no one is home at the Beaumonts, please feel free to talk to their machine. Your call will be returned.

You do not have to do it alone! We can help.

To the Editor:

"Super!" That's the only word for Chelsea High's production of West Side Story, the Broadway and Hollywood classic, last weekend.

Dave Lange, Jim Herter, Celeste Arbogaste, Amy Wolter and Phil Powers were splendid in the leading roles of this sparkling musical. They were ably assisted by 45 other singers and dancers . . . an orchestra of 20 . . . plus scores of others in the many behind-the-scenes jobs.

I've seen plays by many groups in many places, but this was outstanding! Hats off to the directors, choreographers, set designers, stage managers and all those they worked with so effectively.

Also to the teachers, administrators and coaches who deeply influence these fine youngsters.

And the parents too—who did the original production, years ago!

W. D. Kuenzli.

## Ann Arbor 'Y' Offers Series of Swim Workshops

The Ann Arbor "Y" in conjunction with the University of Michigan Men's and Women's Varsity Swim Teams will offer a series of five workshops for young competitive swimmers April 5-9.

Each one of the five days will be devoted to improving a different stroke: butterfly, backstroke, breaststroke and freestyle, with the fifth day emphasizing starts and turns. The collegians will work with youngsters on improving individual techniques, efficiency and motivation, including the mental preparation for competitive swimming.

Each session will be held from 4:30 to 6 p.m. in the Ann Arbor "Y" pool and will be limited to 30 youngsters.

For further information, call the "Y" at 663-0536.



More than 200 kinds of bread are baked today in the Soviet Union, 130 in the Moscow Central Bakeries alone. Russians, on the average, consume about a pound of bread per day.

Please Notify Us of Any Change in Address

**DOUG'S**

- INTERIOR • EXTERIOR
- RESIDENTIAL • COMMERCIAL
- BOOM TRUCK
- WALLPAPER HANGING
- COMPLETE PAINTING
- SENSIBLE PRICES
- QUALITY WORKMANSHIP

CALL 475-1196

8040 MESTER RD. CHELSEA

**WANTED STANDING TIMBER**

Cash Paid in Advance

Maple Rapids Lumber Mill, Inc.

Ph. (517) 676-1329

BARBARA M. WEHR, D.D.S.

JOHN C. WEHR, D.D.S.

FAMILY DENTISTRY

9477 N. Territorial, Dexter  
In North Territorial Family Clinic  
426-4635

Our office hours:

Monday-Thursday 7:30 a.m.-9:00 p.m.  
Friday 7:30 a.m.-4:00 p.m.  
most Saturdays 9:00 a.m.-2:00 p.m.

10% DISCOUNT ON MATERIALS

FREE ESTIMATES  
FREE PICK-UP and DELIVERY

**HAROLD'S UPHOLSTERING**  
(313) 475-9241

**HAPPY 30th BIRTHDAY RON!**

—Love, Kathy

## SPECIALS

ECKRICH

Smoked Sausage \$1.72

12 OZ. CAN

Spam . . . . . \$1.31

12 OZ. BAG NESTLE'S

Chocolate Chips \$1.73

PARKAY

Margarine . . . 2 lbs. 99¢

**MICHIGAN STATE LOTTERY CLAIM CENTER**

**KUSTERER'S**

FOOD MARKET

DIAL 475-2721

WE DELIVER

## FARM MACHINERY HOUSEHOLD & MISCELLANEOUS AUCTION

Sat., March 27, 1982

Commencing at 11 a.m.

6 miles west of Chelsea, on Old US-12 to Hoppe Rd., north 1 mile. Or 6 miles east of Grass Lake, on Old US-12 to Hoppe Rd., north 1 mile.

|   |                 |
|---|-----------------|
| John Deere 3020 diesel tractor w/wide front       | Elevator        |
| International 706 gas tractor                     | Field Sprayer   |
| John Deere plow, trip bottom, 4-16                | 2 Gravity boxes |
| John Deere corn planter w/liquid fertilizer, 1240 | Fiberglass      |







# Church Services

**Lutheran—**  
ST. JACOB EVANGELICAL LUTHERAN  
The Rev. Andrew Bloom, Pastor  
12501 Rethmiller Rd., Grass Lake  
Every Sunday—  
9:30 a.m.—Sunday school.  
10:15 a.m.—Divine services.

ST. THOMAS  
EVANGELICAL LUTHERAN  
Ellsworth and Haab Rds.  
The Rev. Paul Puffe, Pastor  
Every Sunday—  
8:30 a.m.—Sunday school.  
10:45 a.m.—Worship service.

FAITH EVANGELICAL LUTHERAN  
9075 North Territorial Rd.  
The Rev. Mark Porinsky, Pastor  
Tuesday, March 23—  
1:00 p.m.—Inquirers.  
6:45 p.m.—Confirmation.  
Wednesday, March 24—  
10:00 a.m.—Bible brunch at church.  
7:30 p.m.—Lent V. worship.  
8:30 p.m.—Choir rehearsal.  
8:30 p.m.—Council meeting.  
Thursday, March 25—  
4:00 p.m.—Faculty meeting.  
6:30 p.m.—Inquirers.  
Sunday, March 28—  
8:30 a.m.—Sunday school, adult class.  
10:00 a.m.—Worship service. Choir sings.  
Sermon on Timothy 6:6-10.  
Tuesday, March 30—  
1:30 p.m.—Inquirers.  
6:45 p.m.—Confirmation.

OUR SAVIOR LUTHERAN  
1515 S. Main, Chelsea  
The Rev. Franklin H. Giebel, Pastor  
Broadcast Sundays—  
Watch "This is the Life."  
7:00 a.m.—WKYC, channel 7, Detroit.  
"The Church of the Lutheran Hour."  
8:35 a.m.—WIBM, 1450 AM, Jackson.  
12:30 p.m.—WYFC, 1520 AM, Ypsilanti.  
Every Sunday—  
9:00 a.m.—Sunday School and Bible  
class.  
10:30 a.m.—Morning worship.  
Holy Communion 1st, 3rd and 5th Sundays.  
Every Monday—  
7:00 p.m.—Confirmation classes.  
Every Thursday—  
1:00 p.m.—Adult Bible class.

ZION LUTHERAN  
Corner of Fletcher and Waters Rds.  
The Rev. John R. Morris, Pastor  
Tuesday, March 23—  
4:00 p.m.—Joy-makers.  
6:30 p.m.—Winners/Losers shuffleboard  
banquet.  
Wednesday, March 24—  
7:30 p.m.—Lenten Devotional.  
8:30 p.m.—Evangelism committee.  
Saturday, March 27—  
9:00 a.m.—Bible instruction.  
Sunday, March 28—  
9:00 a.m.—Sunday school and adult in-  
quirers class.  
10:15 a.m.—Worship service.  
Tuesday, March 30—  
4:00 p.m.—Joy-makers.  
6:15 p.m.—Senior choir.

**Church of Christ—**  
CHURCH OF CHRIST  
13601 Old US-12, East  
Evangelist Robert B. Murray  
Every Sunday—  
7:30 a.m.—Radio program-WNRS in  
Saline.  
9:30 a.m.—Bible study.  
10:30 a.m.—Worship service. Nursery  
available.  
6:00 p.m.—Worship service.  
Every Wednesday—  
7:00 p.m.—Bible study classes for all ages.  
Catholic—

ST. MARY  
The Rev. Fr. David Philip Dupuis, Pastor  
Every Saturday—  
5:00 p.m.—Mass.  
3:30 p.m. to 4:30 p.m.—Confessions.  
Every Sunday—  
8 a.m., 10 a.m. and 12 p.m.—Mass.

**Baptist—**  
CHELSEA BAPTIST  
337 Wilkinson St.  
The Rev. Thode B. Thodeson, Pastor  
Every Sunday—  
10:00-10:45 a.m.—Church school.  
10:50 a.m.—Morning worship.  
11:20 a.m.—Junior church school.  
6:00 p.m.—Evening fellowship.  
Every Wednesday—  
7:00 p.m.—Mid-week Bible study and  
prayer.

GREGORY BAPTIST  
The Rev. David Brinkman, Pastor  
Every Sunday—  
9:45 a.m.—Sunday school.  
11:00 a.m.—Morning worship.  
6:00 p.m.—Young people.  
7:00 p.m.—Evening worship.  
FELLOWSHIP BAPTIST  
The Rev. M. Keith McIver, Pastor  
Every Sunday—  
6:00 p.m.—Worship service at the  
Rebekah Hall.  
Every Wednesday—  
7:30 p.m.—Bible Study and prayer at the  
Village Apartments, No. 106.

**Methodist—**  
SALEM GROVE UNITED METHODIST  
3320 Notten Rd.  
The Rev. Dale B. Ward, Pastor  
Every Sunday—  
9:30 a.m.—Sunday school.  
10:30 a.m.—Morning worship.  
7:00 p.m.—Youth Fellowship.

FIRST UNITED METHODIST  
Parks and Territorial Rds.  
The Rev. Larry Nichols and  
The Rev. David Goldsmith, Pastors  
Every Sunday—  
9:15 a.m.—Morning worship.  
10:00 a.m.—Sunday school.

WATERLOO VILLAGE  
UNITED METHODIST  
8118 Washington St.  
The Rev. Larry Nichols and  
The Rev. David Goldsmith, Pastors  
Every Sunday—  
10:00 a.m.—Sunday school.  
11:15 a.m.—Worship service.

FIRST UNITED METHODIST  
128 Park St.  
The Rev. Marvin H. McCallum, Pastor  
Inspiration Line: 476-1852.  
Tuesday, March 23—  
7:30 p.m.—Finance Committee.  
Wednesday, March 24—  
12:00 p.m.—Lenten study will meet in the  
Crippen Building.  
3:30 p.m.—Praise choir.  
8:00 p.m.—Chancel choir.  
Thursday, March 25—  
5:30 p.m.—Rehearsal for the wedding of  
Douglas Marshall and Deborah Scott.  
7:30 p.m.—Nutrition class.  
Saturday, March 27—  
5:30 p.m.—Wedding of Deborah Scott and  
Douglas Marshall.  
Sunday, March 28—  
8:00 a.m.—Confirmation class leaves for  
Dexter church to hear Bishop Ammons.  
9:00 a.m.—Worship service: Crib  
nursery.  
9:45 a.m.—Senior high church school  
class.  
10:00 a.m.—Worship service. Crib nursery  
for infants up to the age of two and church  
school for children ages two through five  
years (not in kindergarten).  
10:25 a.m.—Kindergarten through fifth  
grade children leave the worship service for  
music sessions in the Education Building.  
10:55 a.m.—Class sessions for  
kindergarten through eighth grade and  
adults.  
11:55 a.m.—All church school classes are  
dismissed.  
6:00 p.m.—Senior High United Methodist  
Youth Fellowship.  
Monday, March 29—  
6:30 p.m.—Bell choir.  
7:30 p.m.—Carollers.  
Tuesday, March 30—  
7:00 p.m.—Youth Division Meeting.

NORTH LAKE UNITED METHODIST  
The Rev. John Elliott, Pastor  
Every Sunday—  
9:00 a.m.—Christian Education.  
10:15 a.m.—Worship service. Nursery  
provided for children up to first grade.  
5:00 p.m.—U.M.Y.F.

CHELSEA FREE METHODIST  
7665 Wexler Rd.  
Mearl Bradley, Pastor  
Wednesday, March 24—  
Day of Prayer.  
6:30 p.m.—Junior choir.  
7:00 p.m.—Mid-week.  
8:00 p.m.—Choir.  
Thursday, March 25—  
7:30 p.m.—Growth Groups.  
Sunday, March 28—  
9:45 a.m.—Sunday school.  
10:00 a.m.—Hospital ministry.  
11:00 a.m.—Morning worship.  
11:00 a.m.—Junior choir.  
6:00 p.m.—Worship service.  
7:00 p.m.—Society meeting.  
Monday, March 29—  
7:30 p.m.—TRI-W.

METHODIST HOME CHAPEL  
The Rev. Ira Wood, Chaplain  
Every Sunday—  
8:45 a.m.—Worship service.

SHARON UNITED METHODIST  
The Rev. Ronald L. Iris, Pastor  
Corner Pleasant Lake Rd. and M-52  
Every Sunday—  
10:00 a.m.—Sunday school.  
11:00 a.m.—Worship service.

**Presbyterian—**  
FIRST UNITED PRESBYTERIAN  
Unadilla  
William D. Kuenzli, Pastor  
Every Sunday—  
11:00 a.m.—Worship service.

**Christian Scientist—**  
FIRST CHURCH OF CHRIST SCIENTIST  
1865 Washtenaw Ave., Ann Arbor  
Every Sunday—  
10:30 a.m.—Sunday school, morning ser-  
vice.

**Mormon—**  
CHURCH OF JESUS CHRIST  
OF LATTER-DAY SAINTS  
Chelsea Branch-Rebekah Hall  
Every Sunday—  
9:30 a.m.—Sacrament.  
10:00 a.m.—Sunday school.  
11:45 a.m.—Priesthood.

**United Church of Christ—**  
ST. JOHN'S EVANGELICAL  
AND REFORMED  
Francisco  
The Rev. Paul McKenna, Pastor  
Every Sunday—  
10:30 a.m.—Sunday school and worship  
service.  
First Sunday of every month—  
Communion.

BETHEL EVANGELICAL AND  
REFORMED  
Freedom Township  
The Rev. Roman A. Heineck, Pastor.  
Every Sunday—  
10:00 a.m.—Worship service.

ST. PAUL  
The Rev. Erwin R. Koch, Pastor  
Tuesday, March 23—  
7:30 p.m.—New Initiatives for church/  
camp development training.  
Wednesday, March 24—  
8:15—Confirmation class.  
7:30 p.m.—Mid-week Lenten service with  
First Congregational UCC and the Rev. Carl  
Schwam.  
8:30 p.m.—UCC Anniversary committee.  
Thursday, March 25—  
7:30 p.m.—Chancel choir rehearsal.  
8:00 p.m.—Stewardship committee.  
8:00 p.m.—Church and mission commit-  
tee.  
Sunday, March 28—  
9:00 a.m. and 10:30 a.m.—Church school.  
10:30 a.m.—Worship service. Fifth Sunday  
in Lent.  
3:00 p.m.—Faith in Action meeting at St.  
Barnabas Episcopal church.

CONGREGATIONAL  
The Rev. Carl Schwam, Pastor  
Every Sunday—  
9:30 a.m.—Worship. Nursery provided for  
pre-schoolers.  
Second Thursday—  
1:00 p.m.—Women's Fellowship.  
Weekly Bible study—As scheduled in Sun-  
day bulletin.  
Youth groups—As scheduled in Sunday  
bulletin.

ST. JOHN'S  
Rogers Corners, Waters and Fletcher Rds.  
The Rev. Gary Kwiatek, Pastor  
Every Sunday—  
10:30 a.m.—Worship and Sunday school.

**Episcopal—**  
ST. BARNABAS  
The Rev. Fr. Jerrold F. Beaumont, B.S.P.  
Every Sunday—  
9:30 a.m.—Christian education, adult and  
children's classes.  
10:30 a.m.—Holy Communion first, third  
and fifth Sundays.  
10:30 a.m.—Morning Prayer, second and  
fourth Sundays.  
Nursery available every Sunday. Coffee  
hour follows all Sunday services.  
First Sunday of the month—  
Pot-luck dinner follows the service. All are  
welcome.  
First Monday of the month—  
7:30 p.m.—Bishop's Committee.  
Every Wednesday—  
6:15 p.m.—Choir practice.  
7:15 p.m.—Soup and sandwich supper.  
7:45 p.m.—Holy Communion.  
8:30 p.m.—Bible Study class open to all.

**Assembly of God—**  
FIRST ASSEMBLY OF GOD  
The Rev. Richard Corder, Pastor  
Every Sunday—  
9:45 a.m.—Sunday school.  
10:30 a.m.—Worship service and Sunday  
school nursery for pre-schoolers.  
6:00 p.m.—Evening worship.  
Every Wednesday—  
7:00 p.m.—Choir/Ambassadors/Bible  
study and prayer.

**Non-Denominational—**  
CHELSEA FULL GOSPEL  
11452 Jackson Rd.  
The Rev. Chuck Clemens, Pastor  
Every Sunday—  
10:00 a.m.—Sunday school.  
11:00 a.m.—Morning worship.  
6:30 p.m.—Evening worship.  
Every Wednesday—  
7:00 p.m.—Midweek prayer and Bible  
study.

IMMANUEL BIBLE  
145 E. Summit St.  
The Rev. Ron Little, Pastor  
Every Sunday—  
9:45 a.m.—Sunday school, nursery pro-  
vided.  
11:00 a.m.—Morning worship, nursery  
provided.  
6:00 p.m.—Evening worship.  
Every Wednesday—  
7:00 p.m.—Family hour, prayer meeting  
and Bible study.

COVENANT  
Dr. R. J. Ratzlaff, Pastor  
50 N. Freer Rd.  
Every Sunday—  
9:00 a.m.—Sunday school.  
10:30 a.m.—Worship. Nursery provided.

MT. HOPE BIBLE  
12884 Trist Rd., Grass Lake  
The Rev. R. H. Brando, Pastor  
Every Sunday—  
10:00 a.m.—Sunday school.  
11:00 a.m.—Morning worship.  
7:00 p.m.—Evening service.  
Every Wednesday—  
7:00 p.m.—Bible study.

NORTH SHARON BIBLE  
Sylvan and Washburne Rds.  
The Rev. William Enslin, Pastor  
Every Sunday—  
10:00 a.m.—Sunday school.  
11:00 a.m.—Worship service.  
6:00 p.m.—Senior High Youth meeting.  
Youth choir.  
7:00 p.m.—Evening worship service.  
(Nursery available.) All services inter-  
preted for the deaf.  
Every Wednesday—  
7:00 p.m.—Bible study and prayer  
meeting. (Nursery available.) Bus transpor-  
tation available: 428-7222.

CHELSEA CHRISTIAN MEN'S  
FELLOWSHIP PRAYER BREAKFAST  
Chelsea Hospital Cafeteria  
First Saturday Each Month—  
8:00 a.m.—Breakfast.  
8:30-10:00 a.m.—Program.

CHELSEA HOSPITAL MINISTRY  
Every Sunday—  
10:00 a.m.—Morning service, Chelsea  
Community Hospital Cafeteria.

**Church of the Nazarene—**  
SOUTHWEST  
CHURCH OF THE NAZARENE  
14555 Holmes Rd. (M-106)  
Fred Bridge, Pastor  
Every Sunday—  
10:00 a.m.—Sunday school.  
11:00 a.m.—Morning worship.  
6:00 p.m.—Evangelical service.  
Every Wednesday—  
7:00 p.m.—Bible Study and Prayer  
Meeting.

**Church of the Nazarene—**  
SOUTHWEST  
CHURCH OF THE NAZARENE  
14555 Holmes Rd. (M-106)  
Fred Bridge, Pastor  
Every Sunday—  
10:00 a.m.—Sunday school.  
11:00 a.m.—Morning worship.  
6:00 p.m.—Evangelical service.  
Every Wednesday—  
7:00 p.m.—Bible Study and Prayer  
Meeting.

**Church of the Nazarene—**  
SOUTHWEST  
CHURCH OF THE NAZARENE  
14555 Holmes Rd. (M-106)  
Fred Bridge, Pastor  
Every Sunday—  
10:00 a.m.—Sunday school.  
11:00 a.m.—Morning worship.  
6:00 p.m.—Evangelical service.  
Every Wednesday—  
7:00 p.m.—Bible Study and Prayer  
Meeting.

**Church of the Nazarene—**  
SOUTHWEST  
CHURCH OF THE NAZARENE  
14555 Holmes Rd. (M-106)  
Fred Bridge, Pastor  
Every Sunday—  
10:00 a.m.—Sunday school.  
11:00 a.m.—Morning worship.  
6:00 p.m.—Evangelical service.  
Every Wednesday—  
7:00 p.m.—Bible Study and Prayer  
Meeting.

**Church of the Nazarene—**  
SOUTHWEST  
CHURCH OF THE NAZARENE  
14555 Holmes Rd. (M-106)  
Fred Bridge, Pastor  
Every Sunday—  
10:00 a.m.—Sunday school.  
11:00 a.m.—Morning worship.  
6:00 p.m.—Evangelical service.  
Every Wednesday—  
7:00 p.m.—Bible Study and Prayer  
Meeting.

**Church of the Nazarene—**  
SOUTHWEST  
CHURCH OF THE NAZARENE  
14555 Holmes Rd. (M-106)  
Fred Bridge, Pastor  
Every Sunday—  
10:00 a.m.—Sunday school.  
11:00 a.m.—Morning worship.  
6:00 p.m.—Evangelical service.  
Every Wednesday—  
7:00 p.m.—Bible Study and Prayer  
Meeting.

**Church of the Nazarene—**  
SOUTHWEST  
CHURCH OF THE NAZARENE  
14555 Holmes Rd. (M-106)  
Fred Bridge, Pastor  
Every Sunday—  
10:00 a.m.—Sunday school.  
11:00 a.m.—Morning worship.  
6:00 p.m.—Evangelical service.  
Every Wednesday—  
7:00 p.m.—Bible Study and Prayer  
Meeting.

**Church of the Nazarene—**  
SOUTHWEST  
CHURCH OF THE NAZARENE  
14555 Holmes Rd. (M-106)  
Fred Bridge, Pastor  
Every Sunday—  
10:00 a.m.—Sunday school.  
11:00 a.m.—Morning worship.  
6:00 p.m.—Evangelical service.  
Every Wednesday—  
7:00 p.m.—Bible Study and Prayer  
Meeting.

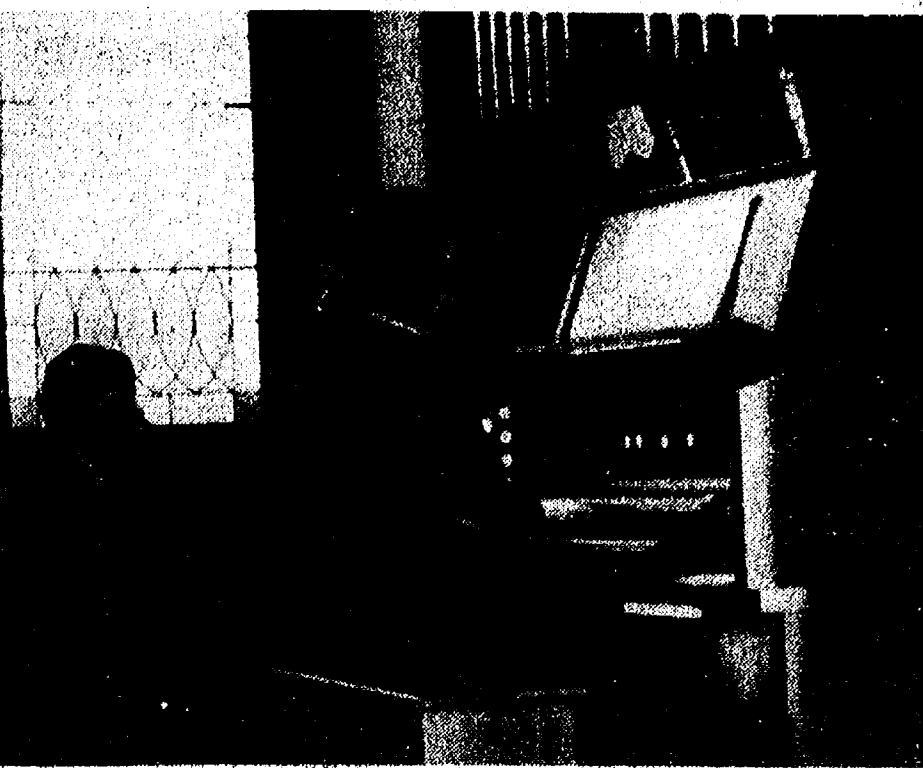

LA VONNE HARRIS practices for the recital while husband, Ron, turns the pages of her selection.

## Harris To Perform in Missouri Organ Recital

La Vonne Harris, organist, will perform in an organ recital in Independence, Mo., on Tuesday, March 30. Her performance will be heard in the auditorium of the Reorganized Church of Jesus Christ of Latter-Day Saints and will be presented on a 115-rank Aeolian-Skinner organ built in 1959.

Dr. John Obetz, auditorium organist, invited Mrs. Harris to perform at one of the daily recitals given by graduate students of organ performance during the week of the church's bi-annual World Conference.

Mrs. Harris will perform Preludium in E Flat Major, B.W.V. 522 by J. S. Bach; Wondrous Love by Samuel Barber and Orgel; and, psalms 121 and 136 by Heinz Zimmerman.

Mrs. Harris will also serve as organist for two business meetings, March 29 and 31. These meetings will seat 6,000 delegates and visitors at the conference.

La Vonne is a graduate student in organ performance at Eastern Michigan University where she studies organ with Dr. Mary Ida Yost.

## School Districts Offer Vo-Ed College Credits

South and West Washtenaw Vocational Consortium, the Ypsilanti Regional Career Tech Center, Ann Arbor School District, Willow Run School District, Whitmore Lake School District and Lincoln Consolidated Schools have concluded negotiations with Washtenaw Community College by signing articulation agreements in two additional vocational areas, food service and electronics.

The articulation agreements were reached following the process of clearly defining educational skills taught between high school vocational education programs and the community college for the purpose of granting college credit for skills learned in

high school vocational education.

Agreements for welding, office occupations and automotive have been in effect for one year, resulting in 28 students receiving 165 combined credit hours. At the present time, estimates of the total savings to those students, including tuition, fees, room and board, travel and so on is more than \$37,000.

In addition to these programs, machine trades and child care are still working on agreements and will soon join the list of those providing for WCC credit. Upon their completion, more than 1,000 students in 10 school districts will have the opportunity to receive college credit with a market value well over \$1 million.

## Production Credit Assoc. Plans Annual Meeting

Production Credit Association of Southeastern Michigan will hold its 1981 annual Stockholders Meeting on Tuesday, March 23, at the Ritchie Dining Hall, Adrian College, Adrian, according to James F. Schiller, association president. Registration will begin at 11 a.m. with a banquet at 12 noon.

The PCA of Southeastern Michigan provides short and intermediate term financing and related services to farm operation in the counties of Lenawee, Hillsdale, Jackson, Monroe, Washtenaw, and Wayne. During 1981 more than \$78 million of credit was provided to 1,213 farm members. The annual meeting

provides an opportunity for the PCA membership, guests, and the agricultural community to review highlights of the PCA operations. Reports will be given by the board of directors and the association president. A brief business meeting will be held including director and nominating committee elections. Guest speaker will be James K. Merrill, executive director of Lutheran Social Services of North Dakota.

The Production Credit Association of Southeastern Michigan has offices located in Adrian, Hillsdale, Spring Arbor (Jackson), Ann Arbor, and Monroe.

## NOTICE

### ANNUAL TOWNSHIP MEETING

NOTICE IS HEREBY GIVEN,  
That the next Annual Township Meeting of the Electors of the TOWNSHIP OF SYLVAN  
County of Washtenaw, State of Michigan

will be held at  
**Sylvan Township Hall**

Beginning at 1:00 o'clock p.m.

on

**Saturday, March 27, 1982**

At such time in addition to other regular business and in accordance with the law, a budget covering proposed expenditures and estimated revenues of the Township shall be submitted for consideration. Also a discussion on use of Federal Revenue Sharing funds.

Signed: **MARY HARRIS**  
Township Clerk.

Dated: March 13, 1982.

## NOTICE

### ANNUAL TOWNSHIP MEETING

NOTICE IS HEREBY GIVEN,  
That the next Annual Township Meeting of the Electors of the TOWNSHIP OF LIMA  
County of Washtenaw, State of Michigan

will be held at

**Lima Community Hall**

Beginning at 1:00 o'clock p.m.

on

**Saturday, March 27, 1982**

At such time in addition to other regular business and in accordance with the law, a budget covering proposed expenditures and estimated revenues of the Township shall be submitted for consideration. Also, a PUBLIC HEARING will be held to obligate FEDERAL REVENUE SHARING FUNDS.

Signed: **ARLENE BAREIS**  
Township Clerk.

Dated: March 13, 1982.

## NOTICE

### ANNUAL TOWNSHIP MEETING

NOTICE IS HEREBY GIVEN,  
That the next Annual Township Meeting of the Electors of the TOWNSHIP OF LYNDON  
County of Washtenaw, State of Michigan

will be held at

**Lyndon Township Hall**

(Corner of North Territorial Road and Townhall Road)

Beginning at 2:00 o'clock p.m.

on

**Saturday, March 27, 1982**

At such time in addition to other regular business and in accordance with the law, a budget covering proposed expenditures and estimated revenues of the Township shall be submitted for consideration. A copy of the budget will be open for inspection at the annual township meeting. Also, a discussion will be held on use of Federal Revenue Sharing Funds.

Signed: **LINDA WADE**  
Township Clerk.

Dated: March 13, 1982.

## NOTICE

### ANNUAL TOWNSHIP MEETING

NOTICE IS HEREBY GIVEN,  
That the next Annual Township Meeting of the Electors of the TOWNSHIP OF DEXTER  
County of Washtenaw, State of Michigan

will be held at

**Dexter Township Hall**

6880 Dexter-Pinckney Road

Beginning at 1:00 o'clock p.m.

on

**Saturday, March 27, 1982**

At such time in addition to other regular business and in accordance with the law, a budget covering proposed expenditures and estimated revenues of the Township shall be submitted for consideration and approval. A copy of the budget will be open for inspection at the office of the Clerk. Also, a public hearing will be held on use of Federal Revenue Sharing Funds.

Signed: **WILLIAM EISENBEISER**  
Township Clerk.

Dated: March 13, 1982.

*The Importance of Planning*

It is only natural to put things off, but proper planning can spare a family traumatic decisions and financial burdens in the event of one's death. Pre-arranging a funeral may seem a difficult task, but there can be peace of mind for an individual who knows his or her wishes will be followed. For more information and guidance in funeral pre-arrangement... why not visit us or write for your FREE Pre-arrangement Booklet.

Please send me my copy of "My Specific Requests".

Name \_\_\_\_\_  
Address \_\_\_\_\_  
City \_\_\_\_\_ State \_\_\_\_\_ Zip code \_\_\_\_\_

**Staffan FUNERAL HOME**  
124 Park St., Chelsea Ph. 475-1444  
"Funeral Directors for Four Generations"

**LOY'S TV**  
Sales & Service  
512 N. Maple Rd., Ann Arbor  
"We Service All Makes"  
VISA MASTER CARD  
**769-0198**



## + AREA DEATHS +

### Ruth E. White

805 W. Middle St., Chelsea  
(Formerly of Centerline)

Ruth E. White, 805 W. Middle St., died Saturday, March 20 at Chelsea Community Hospital, where she had been for one week. She was 77.

She was born Sept. 13, 1904 in Pigeon, the daughter of Edson and Louise Church White. She had been a resident of the Chelsea United Methodist Retirement Home since Jan. 14, 1979.

Miss White was a member of the Celtic Cross Presbyterian church, Centerline, and had been a high school teacher there for 30 years prior to her retirement in 1969.

Miss White is survived by four brothers, Howard of Adrian, Lawrence of Allegan, Myron of Rudyard, Byron of Brimley; three sisters, Bernice White of North Carolina, Margaret Ludwig of Massachusetts and Doris Br'es of New York; and several nieces, nephews and cousins.

Memorial services will be held Sunday, March 28 at 2:30 p.m. at the Chelsea United Methodist Retirement Home Chapel with the Revs. Ira Wood and Eldon Beery officiating.

Memorial contributions may be made to the Chelsea United Methodist Retirement Home.

Funeral arrangements were made by the Burghardt-Cole Chelsea Funeral Chapel.

### F. S. McCartney

Chelsea United Methodist  
Retirement Home

Frances S. McCartney, a resident of the Chelsea United Methodist Retirement Home, died Monday, March 15 at Chelsea Community Hospital following a brief illness. She was 79.

She was born Dec. 30, 1902 in Pennsylvania, the daughter of James and Daisey Jones Seemans. She was a member of the East Side Christian church in Detroit and was a former school teacher.

She survived two sisters, Phoebe Switzer of Pennsylvania and Erma Flynn of New Mexico; and one brother, Walter Seemans of Brighton.

She was preceded in death by two brothers and three sisters.

Funeral services were held Saturday, March 20 at 11 a.m. at the Dearth Funeral Home, New Salem, Pa., with the Rev. Thomas N. Logston officiating. Interment followed at the Sylvan Heights Cemetery, Uniontown, Pa.

Local arrangements were handled by the Burghardt-Cole Chelsea Funeral Chapel.

Memorial contributions may be made to the Chelsea United Methodist Retirement Home.

### Weather Service Program Slated at Local 1284 Hall

Chelsea Communications Club, Chelsea Civil Defense and members of Local UAW 1284 Community Service Committees, will present their annual weather service program on Thursday, March 25, beginning promptly at 7:30 p.m. at the UAW Local 1284 building, located south of Chelsea on M-52.

Guest speakers will include Ken Rizzo, meteorologist from the National Weather Service, Ann Arbor, as well as Dan Harsh, director of emergency management for Washtenaw county who will discuss severe weather conditions, warning signs, precautions and emergency procedures for severe weather, including tornadoes. Slides will be shown in an effort to better educate the public on these topics.

All persons interested in learning and preparing for the possibility of severe weather conditions and precautionary measures are urged to attend.

Smoking is declining among teen-age girls except for 17- and 18-year-olds. In that age group there are five female cigarette smokers for every four male smokers.

**EATING OF THE GREENS:** Mrs. Daniels' third graders and Mrs. Klink's second graders wound up their nutrition and dental units this month with an "Eating of the greens" party held on St. Patrick's

## 14th District Court Proceedings

Week of March 15-19  
Judge Kenneth Bronson, presiding

Ronald Purple pled guilty to trespassing. Sentenced to \$100 fines and costs.

Ray Shepard pled guilty to trespassing. Sentenced to \$75 fines and costs.

Leo J. Steinman was sentenced for impaired driving to \$300 fines and costs and attendance at the Alcohol Education Program.

Lyndon Kinsey was sentenced for damaging and defacing property to \$155 fines and costs, no drinking or drugs and attendance at the Alcohol Education Program.

Lyndon Kinsey was sentenced for damaging and defacing property to \$155 fines and costs, no drinking or drugs and attendance at the Alcohol Education Program.

John Babycz was sentenced for driving with license suspended to 10 days jail, credit time spent, jail work program and \$100 fines and costs.

Joseph Hoffman was sentenced for impaired driving to Defensive Driving School, \$305 fines and costs or 15 days.

Ronald Royal was sentenced for driving with license revoked to \$205 fines and costs, four days probation work program.

Ronald Royal was sentenced for no operator's license on person to \$100 fines and costs.

Ronald Allard was sentenced for driving under the influence of liquor to \$305 fines and costs, one year restricted license to and from work and Beyer Hospital, no alcohol and one year probation.

Dennis McLean was sentenced for larceny under \$100 to \$205 fines and costs, one year probation, no drinking, Alcohol Education Program, five days Washtenaw County Jail.

Rodney Rice was sentenced as a disorderly person to \$130 fines and costs.

Howard Nelson was sentenced for reckless driving to \$205 fines and costs or 15 days.

Ray Caster was sentenced for being present at the place of a dog fight to \$500 fines and costs or 50 days jail.

Richard Blanchard was sentenced for driving with license

suspended to three days probation work program and \$55 costs.

Kevin Drake was sentenced for impaired driving to six months probation, no drinking, \$300 fines and costs and Alcohol Education Program.

William Desbrough was sentenced for impaired driving to \$405 fines and costs, Washtenaw County Council on Alcohol, six months probation, no bars and no drinking.

Sylvester Watson was sentenced for being present at a place of a dog fight to \$355 fines and costs.

Richard Szabo was sentenced for driving under the influence of liquor to \$305 fines and costs, attendance at Redford Information Center, six months probation, no drinking, license restricted six months to and from work and in the course of employment and to and from Reford IC.

Melvin Misalleles was sentenced for driving under the influence of liquor (2nd) to 90 days jail, straight time, credit time spent, \$405 fines and costs, one year probation, no drinking, alcohol treatment, license revoked two years or add 40 days.

Jerome Martell was sentenced for impaired driving to \$305 fines and costs and Alcohol Education Program.

Henry Root was sentenced for impaired driving to \$300 fines and costs.

Lauren Boyer was sentenced for impaired driving to \$350 fines and costs and Alcohol Education Program.

Melvin Watts, Jr., pled guilty to open intoxicants. Sentenced to \$50 fines and costs and one day probation work program.

Kelly Evinger pled guilty to no operator's license on person. Sentenced to \$50 fines and costs.

Stephan Nelson pled guilty to open intoxicants. Sentenced to three days probation work program.

William Floyd pled guilty to open intoxicants. Sentenced to three days probation work program.

Terry Foster pled guilty to driving with license suspended. Sentenced to four days probation work program and \$105 fines and costs.

## CLOSEOUTS

All McGraw-Edison Portable  
Heaters and Humidifiers

### 20% OFF

1320 WATT HEATER

Reg. .... \$25.95

Sale .... \$22.95

less 20% -4.59

**\$18.36**

8-gal. Humidifier

Reg. .... \$103.95

Sale .... \$89.95

less 20% -17.99

**\$71.96**

(Limited to stock)

## HEYDLAUFF'S

113 N. Main St., Chelsea

Ph. 475-1221



**EATING OF THE GREENS:** Mrs. Daniels' third graders and Mrs. Klink's second graders wound up their nutrition and dental units this month with an "Eating of the greens" party held on St. Patrick's

Day. The "greens" consisted of green fruits and vegetables, pistachio pudding, finger Jell-O and green dip and bread. Ready for his "green feast" is Glenn Botwright.

### Duane Boyer Maintains Lead in Cribbage Tourney

Final results after the third round of cribbage play finds Duane Boyer still in the lead. The play-offs will feature the top six players while trophies will be awarded to the final three contenders.

Standings following week three in the cribbage tournament are as follows:

|                   | W  | L  | Pts. |
|-------------------|----|----|------|
| Duane Boyer       | 23 | 7  | 724  |
| David Boyer       | 19 | 11 | 1208 |
| Jo Anderson       | 18 | 12 | 1230 |
| Carletta Anderson | 18 | 12 | 1188 |
| Skip Schlup       | 18 | 12 | 1181 |
| Rod Houle         | 16 | 14 | 1526 |
| Rheta Collins     | 16 | 14 | 1483 |
| Gini Schirmacher  | 15 | 15 | 1638 |
| Bob Guth          | 15 | 15 | 1568 |
| David Kruse       | 15 | 15 | 1522 |
| Dan Bleske        | 14 | 16 | 1767 |
| David Brennan     | 13 | 17 | 1864 |
| Tom Penhalligon   | 13 | 17 | 1781 |
| Albin Kuzminski   | 13 | 17 | 1738 |
| Ginny Wheaton     | 12 | 18 | 1922 |
| John La Fontaine  | 12 | 18 | 1814 |
| Jim Hoffmeyer     | 11 | 19 | 1960 |
| Mike Kelly        | 11 | 9  | 928  |
| Jennifer Boyer    | 9  | 21 | 2164 |
| Honora Buza       | 9  | 11 | 1102 |

### MCRC Schedules Annual Meet, Election

The annual meeting of the Mill Creek Research Council will be held Tuesday, March 30 at 8 p.m. at Lima Town Hall.

Reports will be heard and elections of directors and committees will take place.

Following the business meeting, refreshments will be served.

### Arthritis Educational Program Scheduled

A free comprehensive, educational program on arthritis will be offered by the Washtenaw County Volunteer Unit of the Arthritis Foundation of Michigan on Thursday, March 25, at 7 p.m. at the Washtenaw United Way, 2301 Platt Rd., Ann Arbor in the conference room on the 2nd floor.

Dr. James J. Harkness of Ann Arbor Podiatry will be the guest speaker. His talk will be on "Podiatry and the Rheumatoid Foot."

For further information call the Arthritis Foundation at 313-561-9096

## Births

A daughter, Valerie Ann, Sunday, March 7, St. Joseph Mercy Hospital, Ann Arbor, to Kenneth and Margery Schiller of Dexter. Maternal grandparents are Mr. and Mrs. Raymond Parsons of Dexter. Paternal grandparents are Mr. and Mrs. Donald Plumb of Chelsea.

A son, Patrick Brendan, Saturday, Jan. 23, St. Joseph Mercy Hospital, Ann Arbor, to Richard and Carole Murphy of 20437 Sager Rd. Maternal grandmother is Mrs. James T. Cox, Jr., of Ann Arbor. Paternal grandparents are Mr. and Mrs. Richard Murphy of Detroit. Patrick has a brother, Jamie.

A son, Justin McCord, Tuesday, March 16, St. Joseph Mercy Hospital, Ann Arbor, to Debbie and Steve Wireman of Brighton, formerly of Chelsea. Maternal grandparents are Mr. and Mrs. Duane Weiss of Chelsea. Paternal grandparents are Mrs. Grace Wireman of Chelsea and Sheldon Wireman, also of Chelsea.

A daughter, Tamara Annette, Sunday, March 14, to Wayne and Reann Luckhardt of Grass Lake. Maternal grandparents are Mrs. Elizabeth Drouare of Manchester and the late Harold Drouare. Paternal grandparents are Andrew and Bonnie Luckhardt of Saline.

### Lovely Lady

While few ladies of high fashion get away with a metal robe, not many argued with the beauty of a certain miss who had her first rivet fastened July 12, 1886. The lady in question, the Statue of Liberty, still stands in New York Harbor, a gift from the people of France. The impact her image had on the nation is staggering. One example of the people's feelings, an 8-foot-tall wooden folk art rendition of the Statue of Liberty, is on exhibit in Henry Ford Museum, Dearborn.

"I back the  
family insurance  
I sell with  
good neighbor  
service."  
**CALL ME.**

**JERRY ASHBY**  
105 S. Main Ph. 475-1511

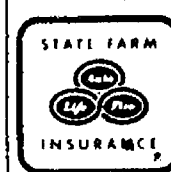

STATE FARM  
Insurance Companies  
Home Offices:  
Bloomington, Illinois



Like a good neighbor, State Farm is there.

## LAY AWAY A Wheel Horse

### Pre Season Deals Now!

16 H.P., Twin Cylinder,  
Gardening Tractor

Only \$1480\*

SAVE  
\$350



### B-165 TRACTOR FEATURES:

- 16 H.P. Briggs & Stratton Twin Cylinder Engine
- 5 speed Heavy-Duty Transaxle
- Attachment Lift
- Safety Interlock System
- Sealed Beam Headlights

Enjoy the convenience of single-lever speed and direction control with our new automatic transmission! Priced slightly higher.

ONLY  
10%  
DOWN!

\* Tractor only  
Attachments,  
freight and dealer  
prep extra

### POPULAR ATTACHMENTS

#### MOWERS

Full-Floting, Anti-scoop  
mower attachments  
37" or 42" side discharge,  
36" or 42" rear discharge

#### BLADE

42" Snow/Dozer blade attachment

FINANCING  
AVAILABLE!

For Sales and Service see:

## GAMBLES

110 N. Main, Chelsea Ph. 475-7472

Open 8:30 to 5:30 Daily, Till 8:30 Fri.

Distributed by Wheel Horse Sales, Inc., South Bend, IN

THE SAVINGS SEASON IS HERE!!!

## Spring Sale

Hundreds of Items Priced To Save You \$\$



**ZENITH  
TVs**

**STEREOS - RADIOS  
CLOCK RADIOS**

**MICROWAVE  
OVENS**

By Magic Chef  
& Frigidaire



**KITCHEN  
RANGES**

By Frigidaire

**DISHWASHERS  
WASHERS & DRYERS**

### FURNITURE

Famous Name Brands

**SCHWEIGER  
DAVENPORTS  
and CHAIRS**



- ★ BASSETT Bedroom Suites
- ★ TELL CITY Dining Room Sets
- ★ DINAIRE Dining Room Sets
- ★ KROEHLER Davenport and Chairs

**BERKLINE  
RECLINERS**

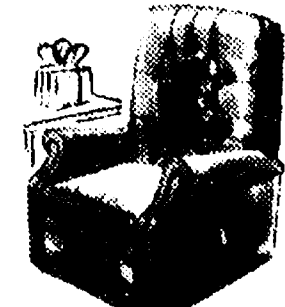

**CARPETING  
By Downs**

## MEABON'S TV, FURN. & APPLI.

1170 M-52, South

Ph. 475-1666