

QUOTE

"Lost time is never found again."
—John H. Aughey.

The Chelsea Standard

25¢
per copy

ONE HUNDRED-TWELFTH YEAR—No. 39

CHELSEA, MICHIGAN, TUESDAY, MARCH 2, 1982

18 Pages This Week



EARNING FIRST DIVISION RATINGS at Band and Orchestra Solo and Ensemble Festival was this group of Chelsea High school musicians. They are, back row, left to right, Pat Killelea, Chuck Dalton, Laura Koepele, Dawn Olson, Becky Finch; middle row, left to



THE FUTURE OF FEDERAL SCREW WORKS, located in Chelsea for more than a half century, may be decided by the rank and file Thursday as members of UAW Local 437 vote to either reject or accept concessions deemed necessary to keep the local business in Chelsea.

Crucial Contract Bargaining Sessions Now Underway

In 1913, M. J. Dunkel, an automatic machine expert first affiliated with the Grant-Wood Manufacturing Co., came to Chelsea with an authorized capital of \$18,000 and organized the Chelsea Screw Co. As president of the new company, Dunkel's associates included P. G. Girbach, vice-president, and Conrad Lehman, secretary-treasurer.

The first factory was located in the present Longworth Plating Building. By 1915, additional space was deemed necessary and the company erected the first unit (40 x 100 ft.) of a new factory building on S. Main St. The rapid growth of Chelsea Screw Co. necessitated recapitalization in 1916 to \$50,000; the election of Edward Vogel as vice-president followed.

In 1928, the company was purchased by Federal Screw Works,

which is currently undergoing contract negotiations with its Chelsea work force. After reaching a series of concessions that appeared fair to both union workers and the Federal Screw administration, both active workers and those laid off will gather Thursday, March 4 to vote on whether or not to accept the Federal Screw-requested contract concessions.

(Continued on page eight)



SPECIAL RECOGNITION: Reuben Lesser is congratulated by Chelsea Kiwanis Club President John Morris after receiving a special commendation from the Michigan Legislature, signed by Michigan Gov. William G. Milliken and Representative Mary Keith Ballantine, recognizing Lesser's courage and ability to overcome his multiple handicaps as well as serving as an inspiration to all who have had the opportunity to know him.

Six Seeking Three Village Trustee Posts In Monday's Election

With an end to the caucus system of selecting political candidates and a petition drive that ended last month with a total of 11 persons (six incumbents) announcing their candidacy, Chelsea voters will take to the polls Monday, March 8 to select those persons deemed most capable to carry on the duties of village government.

Seeking the unopposed position of Village President is John W. Merkel, a lifetime resident of the community and president of Merkel Bros., Inc. Merkel is a member of St. Mary's church and a library board trustee, a position he will resign upon taking office as president. He also serves as a member of the board of directors of both Hospice of Washtenaw and Chelsea State Bank. Merkel is a past president of the Chelsea Chamber of Commerce.

At last week's Chamber of Commerce-sponsored "Candidates Night," interested electors heard Merkel explain that Chelsea's most prevalent problem is the economy. Encouraging economic growth was explained as the best way to deal with this problem. Secondly, Merkel cited the outdated wastewater facilities of the village; outdated five years ago in his opinion. The future of the village, according to Merkel is dependent on the active search for a broader economic base while maintaining jobs for residents. Nevertheless, should Chelsea become a "bedroom community," that may not prove to be detrimental. The possibilities of high technology industries in the area is good.

The role of downtown Chelsea in the village's total development requires that revitalization takes place. Downtown's appearance must be improved and a strong merchant's association must be organized. Controlled growth is necessary, according to Merkel.

When questioned about how Chelsea will evolve as affected by the collapse of the auto industry, Merkel explained that would depend on the village and the industry's ability to compete with Japanese counterparts. If no competitive base is reached, the local auto-related industries will diminish.

Six candidates will vye for three positions as village trustees. Three of these candidates, Stephanie Kanten, Loren Keezer and Joseph Merkel are incumbents seeking their second terms in this capacity. Kanten is a lifetime resident of Chelsea and a graduate of Chelsea High school and Olivet College. She has taught elementary school in Dexter and has served as a teacher representative in negotiations, served as a representative liaison to administration and has conducted in-service training for her colleagues. She is married to Wynn Kanten. She did not attend Candidates Night.

Loren Keezer is a 1959 graduate of Chelsea High school and a lifelong village resident. He attended Michigan State University and served in the U. S. Navy, honorably discharged in 1967.

Keezer has served as Chelsea Village Clerk (1972 and 1973) and has served as Post Commander of the American Legion Post No. 31.

He is employed at Chelsea Milling Co. and he and his wife, Nancy, have two children.

At Candidates Night, Keezer cited the possibilities of losing all local industries as the basic problem facing the village as well as the outdated sewer and water services. Chelsea's evolution will be based on the recovery and enlargement of the tax base.

According to Keezer, the role of downtown should continue to be maintained as the center of activity and energy problems pose little threat to the village while the area is extremely dependent on the auto industry.

The third incumbent candidate seeking his second term as village trustee is Joseph Merkel, an active businessman and lifetime resident of Chelsea.

Merkel has served on the Chelsea Community Fair Board for a number of years and is a member of the Chelsea Rod and Gun Club, American Legion Post No. 31, Loyal Order of Moose Lodge No. 1253, and the Knights of Columbus Council.

Sewer and water treatment and management was cited by Merkel as the most prevalent problem facing the village as far as the possibilities of expansion and growth are concerned. The future of the village is dependent on finding a way to keep local residents from moving elsewhere while pooling resources and offering employees benefits that will keep them here.

High technology development should be considered as should the possibilities of a research park in the immediate area. The business district (downtown Chelsea) should provide additional parking in order to attract additional patronage.

After trying unsuccessfully last year to secure a position as trustee, Ishmael Picklesimer has lived in Chelsea for 35 years and he and his wife, Mae, have seven children. After 35 years of employment, Picklesimer retired from his position at Rockwell International last May.

While at Rockwell, Picklesimer was active in UAW Local 437 and is a member of the Chelsea Planning Commission where he has played an active part. He served in the U. S. Navy and is a member of the Chelsea Fire Department, the Michigan Firefighters Association, the Masonic Lodge and the Chelsea Rod and Gun Club.

He is not dissatisfied with the current village government but explains that it is his civil duty to serve the community. Being retired, Picklesimer explains that he has the time to devote to community interests and the welfare of the village.

Herman Radloff has lived in and around this area for most of his life. He and his wife, Margaret, moved to Chelsea three years ago.

Radloff has been employed at Killins Concrete Co. in Ann Arbor

for 12 years, where he serves as sales manager and quality control. He is a member of the First United Methodist church of Chelsea where he is a member of the board of trustees. He is on the finance committee and is also in charge of the grounds committee at the church.

Currently obtaining membership in the Chelsea Kiwanis Club, Radloff has always been a very active person in the community.

At the recent Candidates Night, Radloff left early, complaining of chest pains and after a few days of hospitalization was diagnosed to be fine and fully capable to seek the office of village trustee.

Jeanene Riemenschneider is the sixth candidate seeking election as village trustee. A lifetime resident of Chelsea, Riemenschneider has taken a real interest in community affairs as evidenced by her past involvement in many community organizations. She has served on the United Way board and part of that term found her in the position of vice-president. She has been on St. Mary's Parish Council and has been a CCD teacher for three years.

Since 1978, she has been on the board of the Friends of the Chelsea Players and is holding a second term as treasurer. She is very involved in the Chelsea Community Hospital Auxiliary and has been a past vice-president of finance. For the past 11 years, she has been extremely active in Modern Mothers Child Study Club, holding several offices on the executive board, including its presidency.

Stating a desire to become involved in local politics, Riemenschneider believes that her past organizational and

(Continued on page eight)

Merkel's Opening on Sundays

Following the lead of progressive home furnishing retailers throughout the nation, Merkel's will be open on Sunday, beginning March 7.

According to Jack Merkel, the Chelsea furniture and carpet store will be open from 1 to 5 in the afternoon to accommodate customers who find it difficult to shop during regular weekly store hours.

The Sunday opening will be on an experimental basis for the first few months and is designed for leisurely browsing. No office staff will be present.

"More than 60 percent of our customers drive here from Ann Arbor," said Merkel. "The increasing majority are single professionals or couples with working wives."

Dr. Richard Ernst Takes Over Dr. Burns' Practice

Richard N. Ernst, D.D.S., has taken over the practice of the late Dr. Robert A. Burns, Jr. and has begun treating patients at his office, located in the Chelsea Professional Building.

Dr. Ernst graduated from Dexter High school in 1972 and attended the University of Michigan's College of Literature, Science and the Arts from 1972 to 1975 when he entered the University of Detroit School of Dentistry. He received his Doctor of Dental Surgery degree from that institution in 1979.

While at U. of D., Ernst was awarded the American Student Dental Association award for preventive dentistry and was affiliated with the Delta Sigma Delta dental fraternity. He served as co-chairman of the fraternity-sponsored Blind Children's Clinic for two years and served as an officer in several fraternity positions.

Prior to the purchase of the Burns' practice, Dr. Ernst was associated with two separate dental practices in the city of Warren.

Dr. Ernst currently resides in St. Clair Shores but is an-

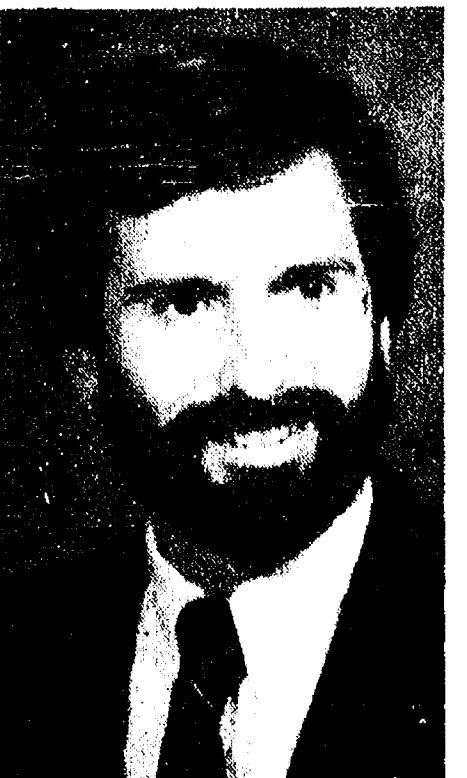

RICHARD N. ERNST, DDS anticipating a move back to the Chelsea-Dexter area soon. An open house for local residents interested in meeting Dr. Ernst is scheduled for Saturday and Sunday, March 6 and 7, between the hours of 1 p.m. and 3 p.m. It will be held at the Chelsea Professional Building, 1200 S. Main St.

Orchestras Plan Festival Concert

The Beach Middle school orchestra and the Chelsea High school orchestra will present a Festival Concert on Thursday, March 11 in the Chelsea High school auditorium, beginning at 7:30 p.m.

Both groups will perform selections that they will be playing at District Festival on March 6 (Beach orchestra) and March 13 (CHS orchestra).

The Beach orchestra will perform Handel's March for "Scipio," Dvorak's Slavonic Dance No. 8, and Air, Minuet and Rondo by Purcell.

The high school orchestra will perform Fugue in G Minor by J. S. Bach, Adagio for Strings by Samuel Barber and Glinka's Russian and Ludmilla Overture.

There is no admission charge.

Area Residential B & Es Reported To Sheriff's Dept.

Washtenaw County Sheriff's Department has handled nearly 10 residential breaking and enterings in the area since the beginning of the year.

The most recent incident occurred Saturday, Feb. 20, between the hours of 10 a.m. and 2 p.m., at a residence on Island Lake Rd., north of the village. Stolen from the residence was assorted men's and women's jewelry, a camera, tape player and some cash.

A number of suspects are currently being investigated and the Sheriff's Department requests that area residents keep an eye on their own and their neighbor's property both during the day and night, reporting any suspicious situations, vehicles or persons to the department immediately.

Logo Contest Started for Lima Historic District

Mill Creek Research Council is sponsoring a South Lima Rural Historic District logo contest.

It is anticipated that the application for the inclusion of

Child Sexual Abuse Programs Offered

The subject of child sexual assault is the theme of a two-hour presentation to be held at Chelsea Community Hospital.

Entitled "Protecting Your Child From Sexual Assault," the program is designed to provide factual information about the prevalence of sexual assault, to correct common myths about child sexual assault, and to identify "symptoms" of sexual abuse.

Provided with this information, parents will be better equipped with practical ways to protect their children from sexual abuse. The program will be conducted

by Marilyn Terrill, PhD, a psychotherapist from the Humanistic Psychotherapy Center of Ann Arbor. Dr. Terrill works with adults and adolescents as well as children, but specializes in counseling children, families and sexual abuse/incest victims.

Open to the public, the evening program is planned for Wednesday, March 3 at 7:30 p.m. to 9:30 p.m. in the main dining room at the hospital.

There is no charge for the program. Nevertheless, reservations must be made by calling 472-1211, ext. 390.

Published every Tuesday at 300 N. Main Street, Chelsea Mich. 48118, and second class postage paid at Chelsea, Mich. under the Act of March 3, 1879. Postmaster: Send address changes to The Chelsea Standard, 300 N. Main St., Chelsea, Mich. 48118.

Subscription Rates (Payable in Advance)
In Michigan: One year in advance\$8.00
Six months\$4.50
Single copies mailed\$.50
Outside Michigan: One year in advance\$10.50
Six months\$6.00
Single copies mailed\$.75

MEMBER **NATIONAL NEWSPAPER ASSOCIATION** - Founded 1888
National Advertising Representative:
MICHIGAN NEWSPAPERS, INC.
827 N. Washington Ave.
Lansing, Mich. 48906

JUST REMINISCING

Items taken from the files of The Chelsea Standard

4 Years Ago . . .

Thursday, March 9, 1978—
A Jackson coupe was taken into police custody last Sunday after officers were called to Polly's Market, to investigate a complaint of larceny and attempted assault.

Jacqueline Crawford and Danny O'Dell were declared winners of the Chelsea Community Hospital Auxiliary's Baby Photo Contest last Saturday, following the tabulation of results.

Negotiations between village officials and a private real estate firm in Southfield have been underway for the past month with regard to the construction of a McDonald's fast-food restaurant on M-52.

Voters in the Chelsea School District Monday approved the Board of Education's request for a three-year renewal of the 3.8-mill tax increase for school operating costs passed by the district voters for a one-year period last August. Final vote, 818 yes and 658 no.

Nine unopposed Independent Party candidates for village office will seek a vote of confidence and the approval of Chelsea village voters in the Monday, March 13 election.

14 Years Ago . . .

Thursday, March 7, 1968—
All registered Chelsea voters are reminded to vote Monday, March 11, in the village election.

Approximately 70 Chelsea women attended the Church Women United observance of World Day of Prayer at First Methodist church Friday afternoon.

The Rev. Fr. Francis Maliszewski, pastor of St. Mary's Catholic church, has been assigned as pastor of SS. Peter and Paul Catholic church, Detroit. His new appointment was effective as of yesterday, March 6.

Grass fires have been reported throughout the week as a result of the March winds and dry weather.

The Chelsea Theater, 218 S. Main St., has just been purchased by UAW-CIO Amalgamated Local 437. Both the theater and its equipment had previously belonged to Mr. and Mrs. Dillon Wolverton.

WEATHER

Forecast . . .
Tuesday through Thursday. Chance of rain or snow Thursday. Lows in the teens to mid-20s and highs upper-20s to upper-30s. Saturday's high was 35, low 5.

For the Record . . .

	Max	Min	Precip.
Tuesday, Feb. 23	42	31	Trace
Wednesday, Feb. 24	28	19	0.72
Thursday, Feb. 25	22	10	Trace
Friday, Feb. 26	23	5	0.00
Saturday, Feb. 27	35	5	Trace
Sunday, Feb. 28	36	20	0.00
Monday, March 1	38	21	0.00

MICHIGAN MIRROR

By Warren M. Hoyt, Secretary, Michigan Press Association

Supreme Court Takes Jurisdiction of Reapportionment
The state Supreme Court has agreed to hear arguments regarding legislative reapportionment which will determine the state Senate and House districts for the next 10 years beginning with the 1982 election.

The court, in Reapportionment of the Michigan Legislature -1982, will begin the hearing process to consider various plans, hear arguments on what authority the court has to adopt a plan and, if a majority of the court is unable to adopt a specific plan, what the consequences will be.

The Commission on Legislative Apportionment, unable to agree to a plan, notified the court who, in turn, accepted the case.

Separate motions were filed by Democrats and Republicans asking the court to adopt guidelines for finalizing a plan.

A. Robert Kleiner, the Democratic co-chair of the commission, said he believes the court will receive all proposed plans and take jurisdiction over additional proposals and assume auditing by the secretary of state and other procedures to adopt a final plan.

The reapportionment commission, composed of four Democratic and four Republican members had been considering plans for the past few months and had officially reached a stalemate. At the point, the plans

went to the Court for final determination.

With the politically sensitive issue of reapportionment, neither party is assured a majority of the court.

Three members of the court were elected after being nominated by the Republican party, two were elected after being nominated by the Democratic party. Two others had originally been in the Democratic party but won election to their current terms without being nominated by the party.

Mortgage Money Made Available From Pension Funds

Loren Monroe, state treasurer, announced that the state will commit \$50 million from state administered pension funds to mortgage funds in an effort to stimulate Michigan's home building industry.

The mortgages will be made available at a 14.78 percent interest rate which, when discount points are added, will net the pension funds a return of 15.9 percent.

Mortgage rates from commercial lenders are hovering around 17 percent.

Monroe explained that the program will earn a fair rate of return for the pension funds, put some building employees back to work and provide lower cost

Uncle Lew from Lima Says:

DEAR MISTER EDITOR:

The fellers at the country store Saturday night convinced themselves that good common sense and intelligence is like the east and west that never meet. Zeke Grubb's actual motion was that there ain't room in one head for both, and it passed unanimously. Zeke said he has took note that intellectuals are pets of the papers, and: ever time you read where they said or done somepun it is half baked or full blown crazy.

Fer instant, Zeke went on, we saw recent where everybody in Poland but the intellectuals is mad at the United States fer holding back grain shipments. The papers said the intellectuals believe this move will force the authorities to lift martial law. Without going into the question of how many intellectuals the reporters talked to, Zeke said, it is safe to say that in Poland or anywhere if the intellectuals like it you better take a hard look at it.

Practical speaking, Bug Hookum said, it must take more common sense than he's got to spot an intellectual. He said he saw a feller talking on television recent, and he wonders now if he was one. He was claiming that handgun control that started a few weeks ago in the Chicago suburb of Morton Grove is going to save this country from self-destruction. That very same night, Bug went on, another feller that was dressed like intellectuals you see pictured in the papers said on TV that what is happening in Poland can happen in any country that has strict gun control laws, and that only the right of Americans to bear arms saves us from a fate worse than

Warsaw. Bug said that no man with any common sense thinks a Saturday night special in ever pocket is just what Solidarity needs to scare them tanks away. And who in his right mind will say taking guns away from everybody but crooks and police will put an end to crime, Bug wanted to know. He pegged both of them fellers fer intellectuals.

Zeke wanted to know if there is a test fer intellectual, like fer TB, and that's what got Ed Doolittle started. Ed said there is, but they're not foolproof. A feller that teaches agriculture to students planning to teach agriculture is a intellectual farmer fer sure, Ed said, and a intellectual economist is one that uses the same questions and changes the answers with ever consumer price index. Usual, Ed went on, a intellectual politician has run fer the same office three times and lost with fewer votes ever time, but this is not a sure sign. Onct in a while the system fails and he wins. Any bureaucrat that can write 150 or more pages of instruction fer using the office duplicating machine earns the right to be called a intellectual, Ed allowed.

Final, Clem Webster said two fellers that recent worked out a way to tell in seconds if numbers with as many as 100 digits are prime and can't be divided by any other numbers but one and themselves have to be intellectuals, cause who else cares. Mister Editor, if we spot a intelligent looking type out this way we'll hold him long enough fer you to git out here and run some tests.

Yours truly,
Uncle Lew.

Lima Historic District Logo Contest

(Continued from page one)
South Lima in the National Register of Historic Places will be approved in 1982 and the winning logo will then be used for various identification purposes, as has been done in Ann Arbor's Old West Side Historic District. The art departments at Chelsea and Dexter High schools are co-operating and completed logos are to be turned in to teachers Kerry Kargel or Kathy Opaka at Chelsea High school or to Jody Miller at Dexter High school.

Increased older worker participation will add \$10 billion to the Social Security fund by the year 2005.

CLASS OF '57

Anyone knowing the whereabouts of any student of Chelsea High School Class of 1957 please contact P. O. Box 7 Chelsea, Michigan 48118

NEW STORE HOURS

CHELSEA DOWNTOWN STORE-108 E. Middle St.
OPEN DAILY 9 a.m. to 5 p.m.
OPEN SATURDAY 9 a.m. to 12 noon

MAIN STORE-1414 S. Main St., Chelsea
OPEN DAILY 8 a.m. to 6 p.m.
OPEN SATURDAY 8 a.m. to 4 p.m.

OPEN SUNDAY, 10 a.m. to 2 p.m.

Ph. 475-9106
THE PARTS PEDDLER
AUTO SUPPLY STORES



There's a whole new world out there . . . SOUNDINGS can help you make the move.

TARGET: Jobs for Women

a job placement program for displaced homemakers

WHO? If you have been a homemaker for 10 years . . . have no young children at home . . . are now separated, widowed, divorced, or have a spouse unable to work.

WHAT? A five-week program . . . to sharpen your job skills . . . to place you in a job . . . to develop a job for you . . . to lead to job training.

WHEN? Five-week courses . . . Mondays and Wednesdays from 9:30 to 3:00 . . . Soundings meeting room . . . Bach School, West Jefferson at Fifth Street, Ann Arbor.

CALL 665-2606 FOR INFORMATION
Moderate fee, adjusted to individual income



A CENTER FOR WOMEN IN THEIR MIDDLE YEARS, 665-2606
We are an Equal Opportunity organization.

Chelsea Cleaners

Ph. 475-1133

Chelsea Appreciation JACK POT

This week's winner unregistered. Next week \$100. \$50 Prize will be awarded each week from those registered.

Each prize will be in the form of a 2 party check to the winner and the Chelsea Merchant of the Week.

Each prize must be spent in the store designated as the Merchant of the Week.

No purchase necessary to register or win.

Different merchant each week.

If the holder of the winning number has not registered that week, the prize is added to the Jackpot.

Chelsea is a good place to do business. This is our way of encouraging everyone to SHOP CHELSEA.



5 WAYS TO GET NO MINIMUM CHECKING: (Plus 5 1/4% interest per annum on every dollar in your account.)

- 1. ALL SAVERS CERTIFICATE . . .** With an All Savers Certificate goes a no minimum 5 1/4% interest earning Great Interest Checking Account.
- 2. IRA/KEOGH RETIREMENT PLANS . . .** If you have either an IRA or KEOGH Tax-Deferred Retirement Account, you get a no minimum Great Interest Checking Account.
- 3. AUTOMATIC PAYMENT PLAN . . .** Have your loan payments made automatically by us from your Great Interest Checking Account and no minimum checking is yours.
- 4. SENIOR CITIZENS . . .** Everyone who has celebrated his or her 60th birthday is entitled to a no minimum Great Interest Checking Account.
- 5. DIRECT DEPOSIT OF PAYROLL . . .** Have your employer deposit \$50 or more per pay period to your Great Interest Checking Account through a payroll deduction plan and no minimum checking is yours. Ask your employer about payroll deduction plans.

GREAT INTEREST CHECKING ACCOUNTS earn 5 1/4% interest per annum continuously compounded and are insured to \$100,000 by the Federal Savings and Loan Insurance Corporation.



GREAT LAKES FEDERAL SAVINGS

Offices in: Ann Arbor, Battle Creek, Albion, Bellevue, Brighton, Charlotte, Chelsea, Coldwater, Dexter, Hastings, Howell, Jackson, Lansing, Manchester, Marshall, Okemos, Richland, Saline, Ypsilanti • Member FSLIC

2 Demonstrations FREE EASTER CANDY DEMONSTRATIONS Saturday, March 6, 10 a.m., 2 p.m.

All candy supplies available at a discount on the day of the demonstration.

SPACES LIMITED, call for reservations now

475-9781
THE SUGAR SHACK OF CHELSEA



KITCHEN REMODELING

★ We at Dutch Country are kitchen remodeling specialists.

★ Expert installation available.

★ Free design layout service.

★ Featuring: HAND CRAFTED AMISH CABINETS.

★ Custom Quality Cabinetry by Fieldstone.

★ Jenn-Air Appliances ★ Delta Faucets ★ Elkay & Kohler Sinks.

VISIT OUR SHOWROOM

DUTCH COUNTRY KITCHENS

146 E. Main 428-7292 Manchester

Lioness Club Welcomes Two New Members

Two new members were recently welcomed to the Chelsea Lioness Club. They were officially installed at a dinner meeting at Westbank, Ann Arbor, by Lion Tom Dmoch, member of the Chelsea Lions Club and Membership Chairman for Lions District 11-B-1.

One of the new members is Patsy Cabaniss. Patsy and her husband John and two sons have lived in Chelsea since August 1980. They moved here from Richmond, Va., where Patsy was a teacher. John works for the Environmental Protection Agency in Ann Arbor.

The second new member is Linda Grant who moved to Chelsea with her husband Lloyd and three daughters in the summer of 1980. They moved from California although Lloyd is originally from Michigan's Upper Peninsula.

Both Patsy and Linda enjoy bowling and bridge. They will be joining current Lioness Club members in working on projects to aid Leader Dog, Braille Transcribing, SEVA and Special Olympics as well as a variety of local efforts.

ABWA Members Hear Panel Discuss Criminal Sexual Assault

Preceding the meeting, 19 Chelsea Charter Chapter American Business Women's Association members and eight guests enjoyed a delicious chicken dinner at the Wolverine Lounge Tuesday, Feb. 23.

Guest speakers Chelsea Police Chief Aeillo, Ken Arney, Director of Social Services at Chelsea Community Hospital and William Delhey, Washtenaw County Prosecuting Attorney, conducted a panel discussion concerning criminal sexual conduct on women and children. Other guests included Mrs. Aeillo, Mary Gaken, Kathy Powers, Paula Blieske and Holly Porter.

Speaker Delhey explained the definition of statutory rape and what determines the degree of the crime under which the crime is charged. He gave examples of what is involved in a first, second, third and fourth degree criminal sexual offense. First degree statutory rape, if found guilty, carries a life sentence. Second, third and fourth degrees carry a 15-year sentence, if found guilty. In all cases it is important that the crime is reported immediately—do not destroy evidence.

Delhey said that many times by the time the crime has been reported much of the evidence has been destroyed by changing clothes, taking a bath and the like. One of the crimes it is hard to prosecute is domestic violence in that the victim remains silent many times, and without the evidence, cannot be prosecuted.

Police Chief Aeillo gave a very interesting outline of the work done by his department once a complaint is received in a sexual assault. He said that it is very important to report the crime at once, also reiterating what Delhey had said about the destruction of evidence. He also told the women that only one out of five such crimes is reported, especially domestic violence.

After receiving work from the hospital where the victim has gone for treatment, the officers interview the victim and follow it up with investigation from the information gathered, using physical evidence. An examination is given to the victim to determine if any injury has been done.

Usually there is great emotional strain but victims are asked to try to remember everything about the person committing the crime. More emotional strain will follow since the victim has to testify and because of delays, hearings and testimony this also adds to the strain.

Aeillo commended the County Sheriff's Department, especially the female officers in their co-operation and their interrogation of the women and children involved. It is easier for a child or woman to talk to a woman officer and disclosing the evidence.

Ken Arney, Director of Social Services at Chelsea Community Hospital, is involved also in the questioning and treatment of the victims when they are brought to the hospital. He also indicated that domestic violence is a silent crime. He will help the victim by having someone from the crisis center personnel come to the hospital to talk to them. It has been found that rape victims will speak freely with someone from the Adult Crisis Center. Many women think they do not have a right to protect themselves and the person from the crisis center can point out to them what their rights are. Ken said they co-operate with the law enforcement agencies in that they immediately notify the officers when a victim is brought into the hospital for treatment. He said he is often called in the night when a victim is brought in to the hospital. He also praised the Chelsea Police Department in the handling of assault victims.

Following the discussion a question and answer period followed which was appreciated by the women. The women were also told that classes for self-protection against assault are given about every six months. Check with the police or sheriff's department for date and place.

At the close of the meeting, President Judy Moisan announced that March is Enrollment Event and chairman of the event is Mickey Quackenbush, assisted by Jan Brown and Jeannie Atkinson. Special events chairman Shirley Schneider and her committee, Fran Zatorsky and Shirley Case are planning a Bridal Luncheon Flower Show to be held April 14 at 1 p.m. in the Chelsea High school cafeteria. Tickets for the event will be available from Chapter members soon at a cost of \$5 each.

Katie Chapman gave the invocation and Geraldine Sullivan gave the benediction.

March 23 is the date of the next meeting. Guest speaker will be Chuck Jennings of Old Kent Bank, Grand Rapids. His topic will be "Is Affirmative Action Working for You?" Guests are always welcome.

March 23 is the date of the next meeting. Guest speaker will be Chuck Jennings of Old Kent Bank, Grand Rapids. His topic will be "Is Affirmative Action Working for You?" Guests are always welcome.

Lioness Club Welcomes Two New Members

Two new members were recently welcomed to the Chelsea Lioness Club. They were officially installed at a dinner meeting at Westbank, Ann Arbor, by Lion Tom Dmoch, member of the Chelsea Lions Club and Membership Chairman for Lions District 11-B-1.

One of the new members is Patsy Cabaniss. Patsy and her husband John and two sons have lived in Chelsea since August 1980. They moved here from Richmond, Va., where Patsy was a teacher. John works for the Environmental Protection Agency in Ann Arbor.

The second new member is Linda Grant who moved to Chelsea with her husband Lloyd and three daughters in the summer of 1980. They moved from California although Lloyd is originally from Michigan's Upper Peninsula.

Both Patsy and Linda enjoy bowling and bridge. They will be joining current Lioness Club members in working on projects to aid Leader Dog, Braille Transcribing, SEVA and Special Olympics as well as a variety of local efforts.

ROWE-CLARK: Jeannene Rowe and Myron Clark of Napoleon have announced their engagement. Myron is employed at Dana Corp. while Jeannene is employed at MacDermid.

NOW Chapter Plans Discussion of Work On Peace Issues

Ann Arbor-Washtenaw chapter of the National Organization for Women will be holding its monthly general meeting on Tuesday, March 9, at 7:30 p.m. at the Unitarian church, 1917 Washtenaw Ave., Ann Arbor.

Topic for the evening will be "Should Peace be a Feminist Issue?"

Following a slide presentation, guest speaker Margorie Lansing, Professor of Political Science at Eastern Michigan University, will discuss her research on men's and women's attitudes toward the issue of peace. An open forum discussion will follow.

Given the present population trends, the future available work force will not be adequate. In fact, if current labor market trends continue, by 2020 there will be three workers for every 10 retirees of unemployed older persons.

Half-Day of School Scheduled March 18

On March 18, school will be dismissed for students at 11:30 a.m. However, in the afternoon, instructional staff will be going back to the classroom. Members of the Macomb Intermediate School District will be meeting with the Chelsea School District staff to discuss their role in communications to the residents of the community and school district.

Telephone your club news to 475-1371

CAROL'S CUTS

40 CHESTNUT

Monday, Wednesday
and Friday
475-7094

Appts. Only
9:30 a.m. - 3:00 p.m.

THE CELLAR

103 W. MIDDLE ST., CHELSEA
Downstairs, next to The Bakery

NEW & USED CLOTHING

Open Tues. thru Sat., 10-6
ACCEPTING CLOTHING ON CONSIGNMENT

LIMITED EDITION PRINTS

Solberg • Bateman • Foote • Calle
Wysocki • Parnell • McClung
and others

CUSTOM FRAMING

THE LOFT FRAME and ART GALLERY

Mon.-Thurs. 10-5:30, Fri. 10-8, Sat. 9-4
107 1/2 S. Main CHELSEA 475-2726

Introducing...

"Puppy Love"



from the Norman Rockwell Museum's
"Classic Plate Collection"

Norman Rockwell captured moments we all cherish, and brought them to life on canvas for us to enjoy time and again. Now, six of Rockwell's most charming classics are recreated on fine porcelain china 8 1/2" diameter collector plates, each rimmed in pure 24 karat gold. Each full color plate limited to a strict 60-day firing period, and has individual serial number on back.

Includes Certificate of Authenticity signed by the Curator of the Norman Rockwell Museum. Issue price: \$24.50 each.

WINANS JEWELRY



© 1981, The Norman Rockwell Museum, Inc.

ABWA Seeking Applicants for Scholarships

Chelsea Charter Chapter of the American Businesswomen's Association (ABWA) is currently seeking applicants for this year's scholarship awards. This will be the group's fifth year of allocating funds to local college-bound high school seniors; these scholarships are not affiliated with those awarded by the Chelsea High school scholarship committee.

According to Shirley Schneider, scholarship committee chairman, girls interested in applying for this year's scholarships should contact her at 475-2972 to arrange to pick up an application. Thereafter, the applications should be completed and submitted for consideration.

Deadline for all applications is March 19 and winners will be announced on April 27 following consideration by the ABWA Scholarship Committee, made up of Shirley Schneider, Fran Zatorski and Shirley Case.

NOW OPEN

Come see us for all your cake decorating and candy making supplies.

Complete Wilton line and
Hestle's Summer Coating chocolates.

CAKE & CANDY CUPBOARD, supplies

Open 10 a.m.-6 p.m. Mon. thru Sat.
309 E. Liberty (downstairs)
Ph. 663-6011

Window decorating sale

Graber custom Vertical Blinds

Now you can save 30% on all Graber custom-made vertical blinds during Graber's Window Decorating Sale. Graber verticals give you the ultimate in control over light and dark sunlight, so they're real energy savers. There's a huge selection of decor-enhancing colors and materials to choose from. Bring in your window measurements today.

**30%
OFF**

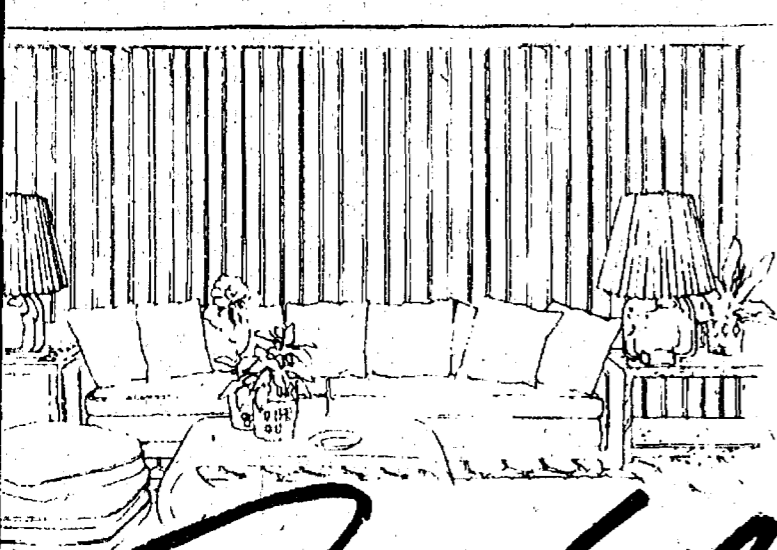

HOME FURNISHINGS IN CHELSEA
PHONE 475-8621 or 1-800-482-3650.

WAIT 'TIL SUNDAY

If you're in the market for new furniture or carpeting... wait 'til Sunday when Merkel's opens the door on a history-making event. Merkel's will be open from 1 to 5 with some exciting savings for you.

Tell Them You Read It
In The Standard!

Introducing

MISSY & JR. LEE JEANS

Sizes 3-13 and 6-18

In both basic and stretch denim

\$5.00 off reg. price

— Prices good thru March 13 —

DANCER'S

Chelsea's Friendly Dept. Store

Chelsea Co-Op Nursery

Celebrates its

**25th ANNIVERSARY
1957-1982**

with registration fee rebate
for new members enrolling in March.
\$15.00 to be refunded in May 1983. Join now!

Come visit us. Please call for appointment.

DENISE 475-1966

DONNA 475-1720

Victor Verchereau Heads Farm Bureau Young Farmers

Victor J. Verchereau, 22, formerly of Chelsea, has been named manager of the Young Farmer Department of the Michigan Farm Bureau. He has served as Michigan Farm Bureau regional representative in the southwest area of the state since November 1980.

Verchereau took on the new responsibilities in early January but continued to work in the five-county Southwest Region until a replacement was named. He moved to Lansing at the end of January.

Jim Luginbill, who was regional representative in the Northwest Region, moved into the Mendon area in February. He will work with leaders from Berrien, Cass, St. Joseph, Van Buren and Kalamazoo County Farm Bureaus as MFB regional representative.

Verchereau brings many leadership experiences to his new job, including having served as a former state president of the Future Farmers of America. In working with the Young Farmer program, he hopes to tie the organizations more closely together.

He says that while FFA teaches young men and women to look ahead, to set goals and to dream of reaching their highest potential, Farm Bureau's Young Farmer program is the mode of transportation to reach those goals and potential and to continue leadership growth begun in FFA.

Verchereau was raised in the Chelsea area where he attended Chelsea High school and became active in the local FFA chapter. After attending Washtenaw Community College, he became Michigan FFA's national officer candidate before being hired by Michigan Farm Bureau.



VICTOR J. VERCHEREAU

Sparton Electronics Awarded \$25.5 Million Government Contract

Congressman Jim Dunn, (R-MI 6) announced this week that Sparton Electronics of Jackson has received a government contract for the manufacture of sonobuoys. The \$25.5 million contract calls for the production of 122,115 sonobuoys.

Sonobuoys are sophisticated underwater surveillance devices used by the Navy to improve underwater tracking and detection.

Telephone your club news to 475-1371

Biddy Basketball Report

WBA Highlights

Pistons 30, Clippers 9

After just their second game, the Pistons exhibited excellent teamwork in defeating the Clippers, 30-9. The Pistons were led by Damon Michelson's 16 points. Contributing four points to the Pistons' victory was Bob Jacques.

The Clippers maintained their composure during a tough first half and managed to rally during the second half. Scoring for the Clippers were Chris Mohl, John Gossett and Jeff Moore. Defensively, the Clippers were supported by Mike Eder and Bob Coelius.

Rockets 16, Pacers 6

The brightly uniformed Rockets succeeded in winning their second consecutive game, defeating the Pacers, 16 to 6. A total of five players contributed baskets, demonstrating the importance of team play. Greg Garen and Adam Hodge followed Coach Spencer's instructions to the letter and captured several key rebounds. Scott Pacheco, with a strong defensive effort, contributed to the Rocket victory.

For the Pacers, Kathy Issel and Garrett Kern played another strong game with each scoring two points. Good passing by Brandy Kenney and Jim Robinson assisted the Pacers in their search for a winning combination.

Bucks 29, Hawks 3

After a close loss in their opening game, the Bucks rebounded with a high scoring effort against the Hawks. Ably filling in as coach, Rick Slater had the Bucks playing well together as a unit. They were led by Alex Hammerschmidt and Jason Adams with nine and 10 points, respectively. Melanie Broughton, Chris Haugen and Jeff Gietzen all contributed key plays and ensured the Bucks their first victory.

Although Steve Martin was the only scorer for the Hawks, Scott Centilli, Sara Brosnan and Kate Dilworth played with enthusiasm.

WBA Standings

	W	L
Rockets	2	0
Pistons	2	0
Bucks	1	1
Clippers	1	1
Hawks	0	2
Pacers	0	2

ABA Action

Cavaliers 35, Kings 28

Unlike their pro namesake, the Cavaliers were victorious in their second consecutive game, outscoring the Kings, 35-28.

Again leading the Cavaliers in scoring was Chad Starkey with 22 points while Kerry and Kyle Plank added two and 11 points, respectively. Jimmy Alford led a furious second period Cavalier rally with some spirited defensive work. Stephanie Wagner was another defensive standout for the undefeated Cavaliers.

For the Kings, Jerry Crawford and Jeff Prentice contributed

several key baskets to keep the Kings close throughout the game.

Craig McCalla and Doug Wingrove, and Mary Kemp each added fine support.

Celtics 46, Knicks 18

In scoring the second highest point total of the day, the Celtics were able to overcome a strong Knicks squad. Brian White poured in 16 points and was strongly supported by Loren Keezer's 10 points and John Flannery, who added eight.

Even though trailing much of the game, the Knicks continued to hustle and attempted to draw even. The Knicks were spearheaded by Craig Maynard with 14 points and Jason Picklesimer and Rex Nye with two points apiece. David Oesterle exhibited some strong defense that resulted in key steals.

Warriors 48, Lakers 17

In a game closer than indicated by the final score, the Warriors outshot the Lakers, 48-17. The black-shirted Warriors were topped by Jeff Marshall's 32 points and 17 rebounds. Erich Hammer added four points with four rebounds. Murrell assisted the Warriors to their second straight victory.

The Lakers were led by Rob Stofers seven points and, as a team, demonstrated considerable improvement after only two games. Randy Seitz played good defense for the Lakers.

Spurs 31, 76'ers 23

In the final game of the day, the Spurs rallied in the second half to defeat the 76'ers, 31-23. The Spurs were led by Jon Taylor, Jason Scripper and Kevin Kern.

The 76'ers never conceded until the final buzzer and were led by John Collins with 12 points. Chad Raymond played with intensity and contributed several key drives toward the basket. Chris Wilson and Brian Talbot were instrumental in breaking through the tough Spurs' defense.

ABA Standings

	W	L
Cavaliers	2	0
Warriors	2	0
Celtics	2	0
Spurs	2	0
Kings	0	2
Lakers	0	2
76'ers	0	2
Knicks	0	2

NBA Summary

Suns 27, Celtics 20

In a tight defensive game, Stan Morseau's Suns defeated Marty Steinhauer's Celtics.

Leading the Sun's offense was Scott Frisinger with 14 points. Also contributing were Matt Monroe, Jeff Steele and Luman Strong. Jim Beaver led the defense with three blocked shots. Spearheading the Celtics' offense were Matt Kemp with eight points and Tim Anderson with four points.

76'ers 43, Lakers 41

In a wide open offensive game, Dave Lane's 76'ers edged Jerry Hammerschmidt's Lakers.

Leading the 76'ers offensive efforts were Brian Glover with 20 points and Kirk Lawton with eight points.

Leading the Lakers were John Cattell with 25 points and Kevin Flanigan with 10 points.

76'ers 31, Celtics 26

Dave Lane's 76'ers remain unbeaten with a come from behind victory over Marty Steinhauer's Celtics. Leading the 76'ers were Jeff Stacey with 10 points, Brian Glover with seven points and Kirk Lawton with six points. Ted Wheaton, Mike Fowler and Steve FAVOR played excellent defense.

Suns 43, Lakers 32

Stan Morseau's Suns remained undefeated and set up a showdown with the 76'ers by defeating Jerry Hammerschmidt's Lakers.

Leading a well-balanced attack for the Suns were Clay Hurd with 13 points, Matt Monroe and Steve Petty with 10 points apiece. Scott Baker, Jason Overdorf and Jimmy Beaver anchored the defense.

Leading the Lakers were John Cattell and David Kvarnberg with eight points apiece and Kevin Flanigan with seven points.

PRESTIGE CARPET CLEANING & JANITORIAL SERVICE

Ph. (517) 565-3148

LIVING ROOM \$16.95

LIVING ROOM
DINING ROOM
KITCHEN - HALL
\$34.00

LIVING ROOM
DINING ROOM
HALL
\$24.95

\$1.00 OFF

IF CALL IS LONG DISTANCE

24-Hour Service

Fully Insured

18 Years Experience

Advertisers Like To Know You
Read Their Adv. in The Standard

Commercial Residential Industrial

CHELSEA GLASS

SALES and SERVICE

140 W. Middle St.

Chelsea

- ★ SHAT-R-PROOF
- ★ CARLITE
- AUTO GLASS & MIRRORS
- STORE FRONTS
- INSURANCE WORK
- Home and Auto

Home Seal Storm Windows & Doors

THERM-O-PANE
INSULATED
GLASS

- PLEXIGLASS
- SHOWER DOORS
- TABLE TOPS
- MIRRORS
- SUN ROOFS

AUTO GLASS

& WINDSHIELD

Installation Specialists

Call 475-8667 or (517) 782-4524

Pork Sale

WHOLE
PORK

Approx. 200 lbs. lb. 79¢

1/2 PORK

Approx. 100 lbs. lb. 89¢

HOME-MADE HOT DOGS

NATURAL

\$2.19 lb.

SKINLESS

\$1.39 lb.

DUNBAR'S DEXTER LOCKER

8083 Main St., Dexter Ph. 426-8466



We Take
the Worry
Out of Driving
with Our...

OIL CHANGE Special

parts and labor included
cars and light trucks

\$16.99

FREE LUBE
UP TO 5 QTS.
OF SHELL
FIRE & ICE

9-point maintenance check

2 LOCATIONS

BRODERICK'S TOWER SHELL

(313) 475-2722

I-94 and M-32

BRODERICK TIRE

(313) 475-1261

889 S. Main St.

Chelsea

Chelsea

Clear Cablevision Announces:

I've Got
Connections

Pick Up A Bumper Sticker For A Chance
To Win In The Clear Cable Sweepstakes!

It's easy to enter.

Just pick up an "I've Got

Connections" bumper sticker for

your car by dropping by our office or by

mailing us a stamped, self-addressed envelope

between now and March 1st. Watch for our ads in the

newspaper to see if your license plate has been spotted as

a winner. If you're a winner contact our office within three days

to collect your prize, FREE CABLE for one month. You will be entered

at this time for our grand prize drawing, FREE CABLE for an entire year!

See how easy it is. Don't miss your chance to win.

Pick up your bumper sticker today!

Offer Limited to Cabled Areas Only

No Purchase Necessary.



Clear Cablevision, Inc.

811 West Michigan Ave., P.O. Box 236

Saline, Michigan 48176

Chelsea — 475-8631



BEACH MIDDLE school swimmers earning a trophy at the Milan Invitational include, back row, left to right, Mark Westoven, Danny Dent, Jennifer Colvin, Craig Miller; second row, left to right, Sue Schmunk, Kim Clutter, Cherie Alexander, Paula Kuzon; third row, Scott Pryor, Jeff Mason, Joe Eassa, Darrin Girard; front row, left to right, Laura Stephens, Paul Robbins, Paula Colombo, Danny Degener and Coach Jon Oesterle.

Beach Swimmers Take 2nd at Milan Meet

Beach Middle school swimmers finished second to rival Milan in the state's largest junior high invitational. Chelsea scored 276 points, Monroe 189, Erl-Mason 179, Dundee 46 and Flat Rock 37.

The swimmers had many best times and improved their places from where they were seeded to where they finished consistently. "No one went down in seeds, they stayed the same or improved," commented Coach Larry Reed.

In the first event, Beach placed its "A" medley relay team of Craig Miller, Paula Kuzon, Darrin Girard and Mark Westoven third, and their "B" relay of Jennifer Colvin, Kim Clutter, Jeff Mason and Sue Schmunk, sixth.

In the 200 freestyle, Joe Eassa improved his time by 39 seconds to finish 12th, Paul Robbins had a best time and finished ninth, Laura Stephens improved to third and Paula Colombo was the highest finishing girl with a second place award.

In the 100 IM, Beth Paddock dropped her time 10 seconds to

finish 13th, Darrin Girard improved to ninth place, Jennifer Colvin dropped her time six seconds to finish eighth, and Scott Pryor improved by three seconds and was third.

In the 50 freestyle, Doug Jankuski improved an amazing six seconds in the 50 freestyle. Also swimming well in the 50 free were Paula Kuzon, ninth; Mark Westoven, seventh; and Danny Degener was first.

In diving, Chelsea was ninth with Mark Westoven's performance, followed by Danny Dent who placed 12th.

The 50-yard butterfly proved to be Chelsea's next best event with Paula Colombo second, Scott Pryor third, Darrin Girard sixth and Jeff Mason eighth.

In the 100 free, Matt Ryan dropped his time seven seconds, and Paul Robbins was 12th, Laura Stephens fourth, and Danny Degener second.

In the 100 backstroke, there were some closely contested races with surprises for Chelsea. Craig Miller swam a great race

and was second, Jennifer Colvin improved her time to finish sixth, and Danny Dent swam well to finish eighth. Cherie Alexander improved to place 12th.

The breaststroke race has been weak for Chelsea all year but the swimmers in this event improved Saturday to move close to first place. They were Mark Ahrens, Drew Hubal, Kim Clutter and Paula Kuzon who finished sixth.

Chelsea's depth showed in the freestyle relays as Scott Pryor, Laura Stephens, Paul Robbins and Paula Colombo finished second and Craig Miller, Jeff Mason, Sue Schmunk and Danny Degener finished third.

Over-all this has to be one of Chelsea's best junior high performances. "We would have liked to have won, but we swam and raced well and if that can't get you first, then you can't worry about it," concluded Reed.

Farm exports—about \$45 billion in 1981—are the single most positive factor in the agricultural trade.

Good Things Growing In Michigan

By Margaret G. McCall
Michigan apples are as much a staple of my kitchen as potatoes, cheese, beans and bacon. It's easy to praise the versatile apple, one of the many good things growing in Michigan.

According to the Michigan Department of Agriculture, unfavorable spring weather hurt Michigan's 1981 apple crop, which dropped 28 percent to a total of 640 million pounds. But you'll still find a plentiful supply at your local grocery, thanks to modern controlled atmosphere storage which keeps apples fresh all through the winter months.

Apples are a nutritious, healthful food, good for snacks, desserts, salads, casseroles, and along with meats. For example, baked apples make breakfast a special meal, provide a delicious finale to dinner, or surround a pork roast elegantly. They can be made ahead at your convenience, refrigerated and then reheated when needed.

Here's a delightfully different apple pie recipe, using such good Michigan products as eggs, cream, sugar and butter, as well as apples.

Thinly slice about 3 cups peeled Michigan apples, and sprinkle with 1 tablespoon of lemon juice to retain color. Place in a 9-inch pie shell, which you have partially pre-baked (this insures a flaky, crisp crust). Beat 2 large eggs, add 1 cup heavy cream, ¾ cup sugar, and 2 tablespoons melted butter. Mix thoroughly, pour over the sliced apples. Sprinkle about a half-teaspoon cinnamon or nutmeg over the top. Bake the pie at 450 degrees for 15 minutes, reduce oven heat to 325 degrees and continue baking until filling is set (about half an hour). Serve warm with a wedge of Michigan cheddar cheese.

Artworlds Offers Three Free Art Demonstrations

Artworlds, the non-profit Center for Creative Arts in downtown Ann Arbor, is offering three free Art Demonstrations in Basic Drawing and Oil Painting, Photo-Realism: Drawing and Painting, and Knitting as an Art Form. Sunday afternoon, March 7, from 2 to 5 at Artworlds.

Mark Bockel, who is in his final semester of graduate painting at EMU will offer a free demonstration and discussion of "Drawing and Painting in a Photo-Realistic Style" from 2 to 3 p.m.

Maragret Shaw will be offering an informal demonstration and discussion of "Knitting as an Art Form" from 2 to 4 p.m. Maragret invites interested knitters to "bring their work and questions."

Artworlds popular drawing and painting instructor Nels Nelson will be offering demonstrations in "Basic Drawing and Painting" at 3 to 5 p.m.

These demonstrations are free and open to the public; refreshments will be served.

Artworlds will be offering a full range of art and pottery classes starting the week of March 8. Classes are also being offered in dance, photography, writing, tai chi, and mime.

It pays to spend a little more for a John Deere

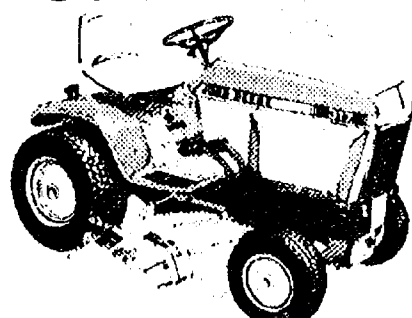

For a limited time, you can spend a little less

During Down-to-Earth Values days, get John Deere quality products at savings up to \$400 off the purchase price. Save \$100 to \$400 on new lawn tractors or lawn and garden tractors. And save from 40% on antiseptic hand cleaner to \$85 on the 68 Rider. Spend a little less on a lot of John Deere quality. All offers expire May 31.

Nothing Runs Like a Deere



HURON FARM SUPPLY

8250 Dexter-Chelsea Rd. Dexter 424-8847

New Executive Chef Now At Schumm's Restaurant

Schumm's Restaurant has announced the appointment of Roy Chance as Executive Chef.

Chef Roy has more than 30 years experience, including 13 years as head chef of the Washtenaw Country Club and three years as chef and manager of the Coldwater Country Club. During his career, Chef Roy has been trained by and has worked with many European chefs.

Commenting on the new appointment, James Szamecki, owner of Schumm's, said, "Chef Roy is a real chef in the full sense of the word. With his expertise and experience, Chef Roy will bring consistent top quality cooking to Schumm's. He is particularly strong in soups, sauces, and lunch and dinner specialties. He will work 50-60 hours a week in order to assure constant high quality cuisine. We are very pleased and fortunate to have him at Schumm's."

Chef Roy plans to increase the number of "gourmet" dishes served at Schumm's. The first two additions to the already extensive menu will be Beef Wellington and Veal Oscar. He plans to prepare all of his soup stocks from scratch and plans to increase the number of baked items done on the premises.

Chef Roy, who is excited about the challenge of creating new and interesting dishes, says, "If you don't see it on the menu, ask us. If it is at all possible, we will make it."

Schumm's Restaurant is located at 1820 S. Main, Chelsea; telephone 475-2020, and is open from 11 a.m. to 10 p.m. daily. Owners and hosts are Jim and Jennifer Szamacki.

Girls Volleyball Tournament Schedule

Saturday, March 6—Chelsea High school gymnasium.

10:30 a.m.—Brooklyn Columbia-Central vs. Pinckney.

11:30 a.m.—Chelsea vs. Tecumseh.

Pre-District Game

Dexter vs. Milan, winner will play Lincoln.

Saturday, March 6—Beach Middle school gymnasium.

10:00 a.m.—Lincoln vs. Dexter or Milan.

11:30 a.m.—Willow Run vs. Saline.

Semi-Finals

Saturday, March 6—1:00 p.m.—Chelsea High school gymnasium: Winners of preliminary games.

Finals

Saturday, March 6—Chelsea High school gymnasium.

2:30 p.m.—Winners of semi-finals.

Subscribe today to The Standard.

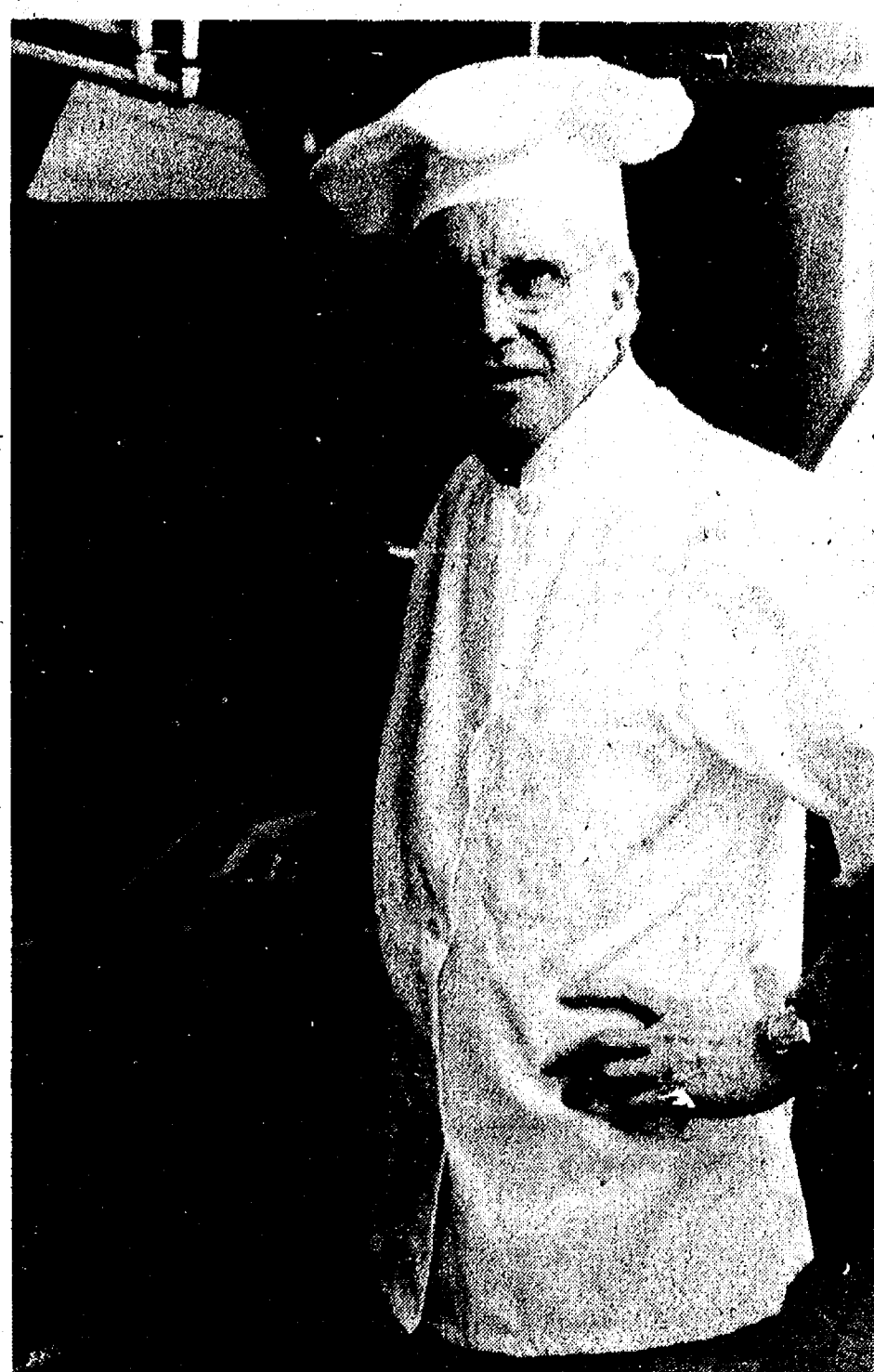

CHEF ROY CHANCE

Scott Prohaska on Albion Dean's List

Scott D. Prohaska, son of Mr. and Mrs. David Prohaska of Stofor Ct., has been named to the fall term Dean's List at Albion College. To receive this honor, a student must earn a 3.5 or better grade point average while carrying a full class load.

Albion, founded in 1835 and located in south central Michigan, is a private, co-educational liberal arts college related to the United Methodist church. Its more than 1900 students come from 32 states and 16 foreign countries.

Expanded employment for older people could improve our real Gross National Product by almost 4 percent over the next 25 years.

Wygants
UPHOLSTERY
& FABRICS

DESIGNER'S COVE, INC.

3127 Baker Rd., Dexter 426-2688

MICHAEL W. BUSH

CERTIFIED PUBLIC ACCOUNTANT
6790 Dexter-Townhall Rd., Dexter
Ph. 426-4556

INCOME TAXES and BOOKKEEPING

★ INDIVIDUALS ★ SUB - "S"
★ PARTNERSHIPS ★ FARMERS
★ CORPORATIONS

HOURS: Monday, Wednesday Friday, after 4:00 p.m.
Tuesday, Thursday, after 1:00 p.m.
Saturday appointments available.

FRESHEN-UP YOUR WALLS with Famous Pittsburgh Paints Interior Wall Paints

Now on sale at low, low prices!

WALLHIDE® Latex Flat Wall Paint

SAVE \$3.08

gal. off regular price.



NOW ONLY

\$11.89

gal. White and ready-mixed colors only. Custom colors slightly higher.

SATINHIDE® Lo-Lustre Latex Enamel

SAVE \$4.00

gal. off regular price.

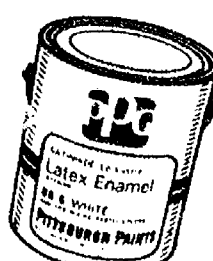

NOW ONLY

\$15.47

gal. White only. Custom colors slightly higher.

MANOR HALL® Latex Flat Enamel

SAVE \$5.33

gal. off regular price.



NOW ONLY

\$15.99

gal. White and pastel colors only. Accent colors slightly higher.

SALE ENDS MARCH 27, 1982

CHELSEA HARDWARE

Your **PRO** Store

110 S. Main, Chelsea

Ph. 475-1121

Jiffy market

Big Enough To Serve You . . . Small Enough To Know You!

Corner of Sibley and Werkner Rds. - Chelsea, Michigan 48118

PHONE 475-1701

Sale Prices Good Mar. 2 - Mar. 6

Complete Fresh Meat Dept. - U.S.D.A. Choice Beef - The Finest of Fresh Pork



YOUNG PORK-LEAN-TENDER

Quartered

Pork Loins

¼ Pork Loin Sliced into 9 to 11 chops lb. \$1.49



Whole Fryers

59¢ lb.

U.S.D.A. GRADE A

CHICKEN PARTS

Breasts lb. \$1.19

Thighs lb. 89¢

Drums . . . lb. 79¢

Wings . . . lb. 49¢

Backs . . . lb. 10¢

ECKRICH

SLICED BOLOGNA 1-LB. PKG. \$1.89

HOLSUM

BUTTER TOP ENRICHED BREAD

24-OZ. 1½-LB. LOAF 79¢

QUAKER-MAID

FLAVOR OF THE MONTH Praline Pecan Parfait

½ GAL. \$1.99

FARM MAID

HOMOGENIZED \$1.98

MILK . . . gal.

LOW-FAT \$1.69

MILK . . . gal.

COTTAGE CHEESE . . . 1 lb. 89¢

FRESH

LARGE EGGS . . doz. 79¢

FRESH MEATS - GROCERIES - PRODUCE - BEER - WINE - LIQUOR

Open 7 a.m. Morning to 10 p.m. Nights - 7 Days A Week

COMMUNITY CALENDAR



Monday—

Chelsea Kiwanis Club meets every Monday, 6:30 p.m. at Chelsea Community Hospital.

St. Mary's Altar Society, first Monday of each month, 7:30 p.m., at Rectory basement.

Chelsea Lioness, second Monday of each month at the Meeting Room in the Ann Arbor Trust Co. Bldg., M-52, Chelsea, at 7:30 p.m. Call 428-7179 or 475-9455 for information.

Lima Township Board regular meeting first Monday of each month, 8 p.m., Lima Township Hall.

Recreation Council, second Monday of each month, 7:30 p.m. in the Village Council room above the police offices. Open to the public.

Chelsea Area Historical Society, Monday, March 8, 7:30 p.m., Jean Storey's home, 216 Jefferson St.

Tuesday—

Lima Township Planning Commission, third Tuesday of each month, 8 p.m., Lima Township Hall.

Chelsea Village Council, first and third Tuesdays of each month.

Inverness Country Club pot-luck and euchre party, 6:30 p.m., first Tuesday of each month.

Lions Club, first and third Tuesday of every month, 6:45 p.m., at Wolverine Lounge.

Chelsea Community Hospital Nutrition Program pre-natal nutrition classes, fourth Tuesday of each month, 6 to 7 p.m. at the hospital. To register, phone 475-1311 (ext. 354). Class is free of charge.

Sylvan Township Board regular meetings, first Tuesday of each month, 7 p.m., Sylvan Township Hall, 112 W. Middle St.

Rebekah Lodge No. 130 first and third Tuesday of each month, 7:30 p.m.

Chelsea Child Study Club second and fourth Tuesday of each month, 8 p.m.

Chelsea Jaycees, first Tuesday of each month. For more information call Jerry Martell, 475-1966.

Chelsea Rod and Gun Club regular meeting, second Tuesday of each month at the clubhouse, Lingane Rd.

Olive Lodge No. 156 F&AM Regular Communications, Tuesday, March 2, 7:30 p.m.

Washtenaw Chapter, Michigan Association for Children and Adults with Learning Disabilities, an organization to provide information and support for parents and professionals, morning coffee hour, Tuesday, March 9, 9:30 a.m., at the home of Marge Senninger, 1921 Hampton Ct., Ann Arbor. Dr. Merton Shill will speak on "Emotional Factors in Hyperactivity—New Research." For more information call Alice Warshaw, 761-8182.

Woman's Club of Chelsea, at McKune Memorial Library Tuesday, March 9, 8 p.m. Program will be "Waterloo Interpretive Center." Guests are welcome.

Wednesday—

Chelsea Communications Club, fourth Wednesday of each month, 8 p.m., Chelsea Lanes basement meeting room.

Olive Chapter 108, OES, business meeting, Wednesday, March 3, 7:30 p.m., Masonic hall. Initiation following meeting. Officers wear white formals.

Thursday—

Chelsea Band and Orchestra Boosters, second Thursday of each month, 7:30 p.m., high school band room.

Knights of Columbus Women's Auxiliary, second Thursday of each month, 8 p.m. at K. of C. Hall, 20750 Old US-12.

Lyndon Township Planning commission will now meet at 8 p.m. the second Thursday of each month.

Herbert J. McKune Post 31, American Legion regular meeting Thursday, March 4, at the Post Home, Ridge Rd.

Olive Chapter No. 140 Royal Arch Masons, regular convocations Thursday, March 4, 7:30 p.m.

Friday—

Senior Citizens meet third Friday of every month, pot-luck dinner, games and cards, 6 p.m. at Senior Citizen Activities Center at North School.

Lyndon Township Board Meeting and Public Hearing on Federal Revenue Sharing Budget for the month of March has been changed to March 19, 1982 (Friday) 7:30 p.m., Lyndon Town Hall.

Saturday—

Waterloo Nature Center will present a "Birdhouse Building Workshop," Saturday, March 6, 2 to 4 p.m. This program is geared to children and they will have the opportunity to construct a wren house from a clay pot and go on a bird hike. Register in advance. Cost: \$2 per person.

Sunday—

Divorced and Separated Catholics first anniversary meeting/celebration Sunday, March 21, 6:30 p.m., Lower Chapel, St. Francis church. Fr. Bob Kerr will celebrate liturgy and pot-luck dinner will follow in Parish Activity Center. Bring dish to pass and table service. For information contact Lois Plantefaber, 662-4534.

"Christian Fathering," a film in the Focus on the Family Series, which was not shown Sunday, Jan. 31 because of inclement weather, is scheduled to be shown Sunday, March 7, at 4 p.m. and 6 p.m. Because the High School Auditorium is being used by another group at those times, "Christian Fathering" will be shown at Our Savior Lutheran Church on S. Main St. (next to McDonald's).

Misc. Notices—

Home Meals Service, Chelsea. Meals served daily to elderly or disabled. Cost per meal, \$2.25 for those able to pay. Interested parties, call Barbara Branch, 475-7644 or Ann Feeney, 475-1493.

North Lake Co-Op Nursery school is now taking enrollments for the 1981-82 year for 3- and 4-year-old sessions. Anyone interested should call Gale Johnson, 475-1284. Admission to the North Lake Co-Operative Nursery, Inc., shall be upon a non-discriminatory basis without regard to race, color, creed, national origin, ancestry, sex, or special needs. Operation of this school shall be upon a non-discriminatory basis and all rights and privileges of the school shall be afforded to all students upon such a non-discriminatory basis.

Space available for the Waterloo Village U.M.W. Craft Bazaar April 3, 1982. \$10 per 8-foot table. Contact Eloise Schulz, 16485 Seymour Rd., Grass Lake, Michigan 49240. Phone 475-2927.

Lamaze childbirth preparation classes are offered continually at Chelsea Community Hospital. To register, call 475-9558 or 475-7484.

Chelsea Co-op Nursery is now accepting applications for January, 1982. Please call Denise Martell, 475-1966, or Donna Harsh, 475-1720.

Chelsea School Board meets the first and third Mondays of each month, 8 p.m., in the Board Room.

"Christian Fathering," a film in the Focus on the Family Series, which was not shown Sunday, Jan. 31 because of inclement weather, is scheduled to be shown Sunday, March 7, at 4 p.m. and 6 p.m. Because the High School Auditorium is being used by another group at those times, "Christian Fathering" will be shown at Our Savior Lutheran Church on S. Main St. (next to McDonald's).

If you need help with clothing, shelter or putting food on the table, Faith in Action can help. We have food and clothing, and can help in other ways when the need arises. Please call 475-2003 or 475-2594, 10 a.m. to 8 p.m.

Chelsea Community Fair of 1982 will be held Tuesday, Aug. 31 through Saturday, Sept. 4.

Letters to the Editor

To the Editor:

Dear Sir:

I came across this article in the Atlanta, Ga. Constitution on Feb. 15, and ask that you print it in its entirety. The column was written by Ron Hudspeth, a journalist on the Constitution's staff and brings to a new level of consciousness the hurts and concerns of family members of the accused.

CHILD DESCRIBES DAY HER DADDY JAILED

We hear and read about crime and we cry for vengeance. Much of the lawlessness seems to have little rhyme or reason other than pure meanness and insanity.

When a scoundrel is caught and sentenced to jail we cheer and breathe a sigh of relief. Maybe, after all, our society isn't hellbent for destruction because of the lawless among us.

But there is a flip side of this story.

Christy Ladson is an 8-year-old who lives in Waycross with her mother and brother and sister.

Christy's daddy was recently sentenced to a long prison term. Whether or not it was deserved is really not the question here.

The concern is the effect it is having on an 8-year-old who knows only that she loves her daddy very much and does not understand the ways of an adult world.

Christy has written a letter: "The Day My Daddy Went to Prison."

"I started to ask that our names be withheld, but to her that would be like admitting we're ashamed of who we are," says Christy's mother. "I'm very proud of her. This can't help her or her daddy other than giving her back some self-respect. But maybe it will help some other little girl."

Christy's story:

"One night my daddy went to jail. It was the saddest day of my entire life. I cried and cried, my heart was broken. No joy was in the house that day. I miss a lot about him like walks to the river. And walks in the woods. Wrestling with him. And a lot more things. Oh how I miss him."

"How would you feel if your daddy was in jail? I pray for him every night. It really feels bad for one of your loved ones to be in jail. We write letters to each other."

"Our car has broke down. Sherry is taking us to the bus stop. But she has to go to work. We have to stand out there and wait for the bus. Mother has to walk back home, which is about three miles from the bus stop. It is very hard for us. Sometimes I wish I was dead. If this happening to your family, what would you do? What if you were in jail?"

"When daddy went to jail, Mark, Sandy, mother and I cried our hearts out. I went to my room and laid on my bed and cried all day long. It was terrible. How would you feel if your child was dead?"

"I'm writing this letter to show you how I feel. I love my daddy very much. How do you feel about this? Well, I feel terrible. Well, that's the story of my daddy in jail. The end."

Sad, indeed. A child visibly torn by an adult world beyond her comprehension.

"Maybe," says the mother, "one judge will read it. Maybe he'll think before he passes down an overwhelmingly unnecessary sentence, and remember that more than one life is going to be affected by it."

"And maybe, just maybe, some other little girl somewhere won't have to go through what this one did. Maybe she won't feel that she is being punished. Then this letter will not have been in vain."

Rev. R.J. Ratcliff, Pastor Covenant Church

Dear Mr. Editor:

This letter should really be written to The Editor and Mrs. Warner, as she seems to be trying to take on his job of editorializing.

Mrs. Warner makes it sound as if these men who have been tried and convicted of offenses should be merely slapped on the wrist and say "poor boy, we understand, just don't do it again." Her tenure as Acting Catholic Chaplain at Cassidy Lake hardly makes her an expert on criminology. How would you feel, Mrs. Warner, if one of your children or grandchildren were one of the persons molested?

I would dare say you would not be so forgiving to the "alleged" criminals as you state in your numerous letters to the editor.

I too, like Mrs. Warner, feel for the families of the accused. I realized that these families have to live with what their relative has done, but it is not their fault. It is hardly the fault of Chelsea's accused molester's family, but why did someone break out the front windows of her house and turn off their gas? I feel for the wife and child of this man. They have to live here, but what about the man responsible? Is the court going to say "don't do it again" and let him go? I hope not as I have lived here for most of my life.

Also, Mrs. Warner, you wrote two letters. I will try to combine my answer in one. Ms. Fortner was making a very valid point in her letter. The matter of an abortion is a very personal choice. Myself, I do not believe in abortion except in a case of rape or incest. I could not live with myself if I ever had one, but I think it is a choice that each individual woman has to make and she has to live with herself whatever choice she has made.

I am sorry, Mrs. Warner, but I do not have the way with words you seem to have. I cannot sign my name to this letter as so many other mothers have not been able, as my child spent almost a year being taken care of in the alleged molester's home. I still have to live here too and I do not want to think that some day my child may be retaliated against in some way because I wrote a letter. So I will just sign myself,

A very concerned Mother of Five!

The U.S. Department of Labor was established as a separate cabinet-level agency by an act of Congress in 1913.

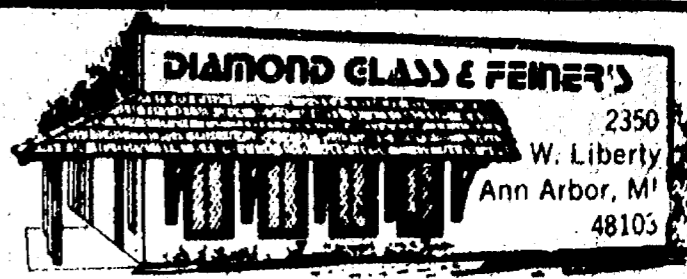

* Auto Glass * Glass & Screen Repair
* Mirrors * Aluminum Doors & Framing
* Shower Enclosures * Insulated Glass Units
(SPECIAL SHAPES & SIZES)

MIKE WALTON, Owner

769-2722

ST. PATRICK'S DAY DINNER & DANCE Sat., March 13

Dinner at 8:30 p.m. - \$15 per couple

CHELSEA KNIGHTS OF COLUMBUS Ph. 475-1169 for tickets

OPEN TO THE PUBLIC

BIG SCREEN - TV

GREAT FOOD and GOOD DRINKS

For Your Dancing Pleasure and Enjoyment — "DENNIS RUBY and THE PERSUADERS"

Music for all ages

Friday and Saturday, 9:30 p.m. to 1:30 a.m.

LITTLE ROOSTER RESTAURANT & LOUNGE

11485 North Territorial Rd.

Ph. 426-8668

Tues., Wed., Thurs. 4 p.m. to 10 p.m.
Friday, 4 p.m. to 2 a.m. Saturday, 2 p.m. to 2 a.m.
Sunday 4 p.m. to 10 p.m.

CARRY-OUTS 426-8668 - PIZZA - FRIED CHICKEN

20% Discount to Senior Citizens



M-52 - Chelsea-Manchester Rd.

MONDAYS - Special Dinner

KIELBASA & SAUERKRAUT

\$2.49

Served from 4 p.m. to 8:30 p.m.

WEDNESDAYS - Special Dinner
HOME-MADE SPAGHETTI

All you can eat!

\$2.49

includes salad and garlic bread

CHILDREN'S PORTION \$1.75

Served from 4 p.m. to 8:30 p.m.

THE CAPTAIN'S TABLE

FINE FOODS AND COCKTAILS

Join Us for Our Daily

LUNCHEON SPECIALS

Soup and Sandwich or Soup and Salad

EVENING SPECIALS

Monday Our regular menu

Tuesday Chicken Buffet, \$4.95

Wednesday, New York Strip Steak, \$6.95

Thursday, Roast Beef Buffet, \$5.50

Friday Prime Rib

sm. - \$7.95

lg. - \$9.95

Lake Superior Whitefish \$7.95

Saturday Prime Rib

sm. \$7.95

lg. \$9.95

WITH SALAD BAR

Choose from Our Scrumptious
Home-Made Dessert Cart
Friday and Saturday Evenings

HOURS: Monday thru Friday . . . 6 a.m. to 9 p.m.
Saturday 7 a.m. to 9 p.m.

8093 Main St.
Dexter

426-3811

Wygants

DRAPERY-BLINDS & FABRICS

DESIGNER'S COVE, INC.

3127 Baker Rd., Dexter
426-2688



Juke Box Rentals

for:

★ REUNIONS

★ RECEPTIONS

★ PARTIES

. . . every special event

Zemke
Operated Machines

(313) 662-1771



Kids!
Celebrate your birthday two ways at Elias Brothers!

1. Have your Mom or Dad enroll you in the Big Boy Birthday Club today. About a month before your birthday, you'll get a card that's good for a free Kiddie Burger & Fries anytime before your birthday at the Big Boy where you register. It's our birthday gift to you.

2. Have your birthday party at your favorite Big Boy! Ask Mom or Dad to stop or call a week in advance. For just \$1.50 each, we'll give you and your friends a Kiddie Burger, fries and a coke. A birthday cake and free favors are on us — and we do all the clean-up! It's a Happy Birthday for everyone!

Both offers good to any child 2-12 years old.



1610 S. Main
Chelsea
Ph. 475-8603

Quality Food Since 1938

School Music Week Observed

The week of March 1 through March 6 is observed on a national basis as "Music in Our Schools." The question, "Why music?" is often asked in these pressing economic times. In a battle of balancing budgets and dwindling dollars, music programs face serious cutbacks, if not complete elimination.

The benefits of a fine school music program go far beyond adding excitement to athletic events, graduations and community gatherings. They extend further than the pride gained in first place ratings and thrilling audiences. There is more to music than the discipline and responsibilities of a group seeking a blue ribbon.

The benefits lie in enriching an individual's life through participation in art. As a musician, the individual is a part of the creation of art. The music on paper is a part of that creation as the musician brings it to life for listeners.

Civilization and culture are not defined in terms of numbers, weapons or big business deals. When we think of the Greeks, we marvel at their music, drama and art. Through the art, we discover what the people of that era felt about the world, its future and hopes. The performance of music allows us to better appreciate the mind of the classical composer as it allows the 18th century man's emotion to speak to the 20th century violinist. Music helps the student express himself through performance of music of Palestrina to Chuck Mangione. Music speaks to the performer and allows the performer to release his soul through melody to the world.

Imagine a world void of music. It is inescapable. Music is in our cars, movies, elevators, stores, athletic events, coronations, weddings, it welcomes heroes and proclaims births and deaths. When we sent examples of our world into outer space, Beethoven's Fifth Symphony was included. With music, 100 musicians can be assembled from all over the world and they can all deliver the message of the composer to any audience.

Music is a medium through which our children can express themselves. It allows them the opportunity to enjoy a rich life and to better understand their fellow man both in the past and present. Music goes beyond the shiny new instruments and cheering crowds. It allows us to better understand ourselves, express ourselves and makes us part of civilization and culture, the very heart of human existence.

John Adams said his "generation fights for freedom so his children could study the sciences, and allow his grandchildren to understand humanity through the arts." Unfortunately we have not yet realized Adams' dreams but we still try in the pursuit of music.

With all philosophies aside, "Why music?" For the simple pleasure it brings.

Music in Chelsea reaches to all ages, beginning in the elementary schools. Ron Harris serves as director of music in the elementary grades and travels between North and South Elementary schools preparing and involving students in all forms of music.

From the elementary schools, music students may progress to the Beach Middle school band, under the direction of Warren Mayer. The sixth to eighth grades are the foundation building years for young band students. Both Mayer and Bill Gourley begin instructing students in the summer preceding entrance into the sixth grade. Then, the students enjoy class lessons every other day during the school year and develop a

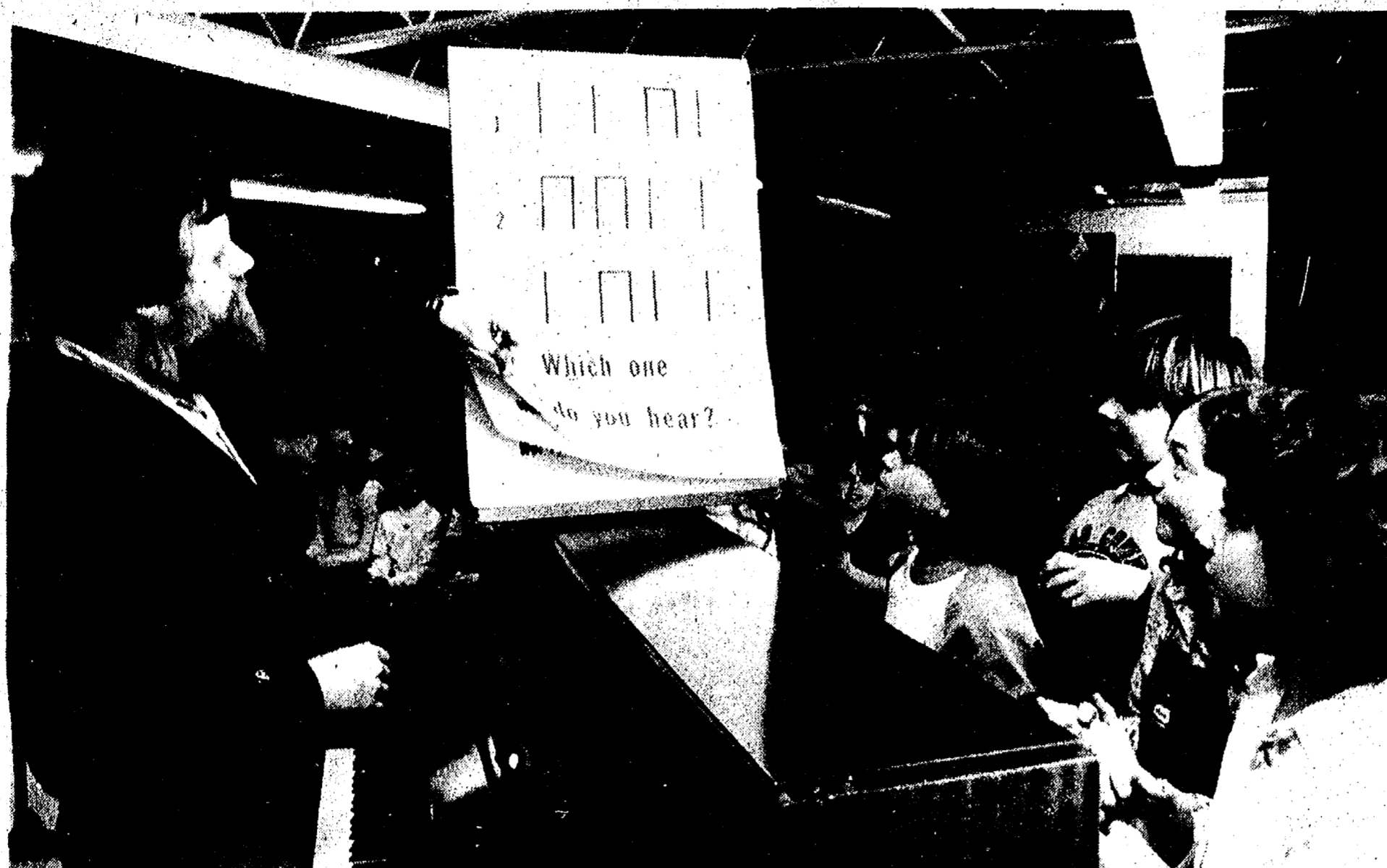

RON HARRIS, director of music at the elementary school level, drills children on discerning various musical notes and sounds. Taking

great deal of discipline while learning to enjoy music.

At the seventh and eighth grade levels, students prepare for five parades and five concerts each year.

High school band involvement is the next step in the development of Chelsea's fine musicians. The Chelsea High school bands are called the "Pride of Chelsea," not only a descriptive name given them by the community but also an action phrase, a result of the following: Practice, Responsibility, Improvement, Discipline and Excellence.

Practicing music not only makes the fingers work faster but give a sense of personal accomplishment when a piece is mastered. Showing responsibility includes all areas of life. Being on time, showing leadership and being trustworthy are also qualities involved in the band program. Consistent improvement is also a top priority to a bandsman and discipline not only includes obeying the rules but also showing maturity, a good attitude and using good judgment. Excellence in every area is a requirement.

The pride that Chelsea has for the band has always been well-deserved and the band, itself, works to maintain with confidence, the title it has received.

Under the direction of Bill Gourley, the CHS marching band takes to the football field to entertain the crowd with its talents of marching and music each September and October. The band marches 104 members strong.

Countless hours are spent on drilling and practicing the show, including "band camp" which is held late in August. This hard work culminates in performances at home football games, community parades and District 12 marching band festival. For the past two years, the marching band has received a Division I rating at festival. Other band activities have included performances at the U-M Marching Band Competition, Adrian College, "Band Day" at the University of Michigan and Michigan State University and twice at Eastern Michigan football games.

Another part of the band program is the CHS colorguard, directed by Phil Jones and consisting of 16 female band members. This group is selected at try-outs held in the spring and

practices throughout the summer and fall.

In a large organization such as the Chelsea High school band, administration is a necessity and much of this is done by a group of students called the Band Council, with elections made by fellow band members.

This year's members include Tracy Bohlender, president; Marie Sullivan, vice-president; Bethel Snyder, secretary; Bob Benedict, treasurer; Jeff Hagar, Ken Roskowski, Thad Bell, Jeff Martin, Lisa Von Wald, Mark Henson and David Bareis, class representatives, selected to voice their class' opinions and ideas to the Band Council.

The Band Council has many odd jobs to fulfill. Its major function, however, includes organizing social functions, supervising publicity, handling finances and representing band students.

For some people, the jump from one athletic event to the next would be too much to handle; not so for the CHS pep band which plays in front of the home team crowd at both football and basketball games, cheering Chelsea to victory. The pep band also plays at CHS' pep rallies.

Directed by Phil Powers, the pep band has progressed to the point of marching on the basketball court during half-time as well as playing as the teams warm up.

The Chelsea orchestra, directed by Kevin Miller, has grown immensely since its beginning nine years ago. It is highlighted by several public concerts each season as well as participation at Okemos High school, Eastern Michigan University and the University of Michigan. Last year alone, the orchestra presented a total of 14 performances.

Other activities in which the group participates include the Michigan State Band and Orchestra Association Solo and Ensemble Festival and Orchestra Festival. This year, the orchestra was invited to perform at the Midwestern Conference at Hill Auditorium.

One of the lesser-known groups in the Chelsea band program is the jazz band. Organized three years ago when the school's symphony band travelled to Mexico, the jazz band has shown marked improvement.

The group meets one or two times weekly and is composed of persons in the band, orchestra and non-music programs and is directed by CHS senior Zack Smith who has co-ordinated the group since its inception.

In addition to learning to play a new style of music, the jazz band members also improve their all-around techniques at each rehearsal.

When Tamara Barbret took over the position of choir director in Chelsea five years ago, there was one high school choir involving 30 students. Today, there are five choral groups that, when combined, consist of 250 students. These groups are the Beach Middle school choir and the Beach small ensemble, the high school SATB (70 students) and SSA (50 students) choirs and the Contemporaries (15 students).

The choirs perform four public concerts each year and perform many out-of-school activities including the Michigan School Vocal Association Solo and Ensemble Festival and the MSVA Choir Festival.

Another aspect of the choral department is the CHS musical which is produced each spring. Although auditions for the musical are open to the entire schools, approximately 70 percent of the cast members are members of one of the choirs.

their chances are, foreground, Julie Tobias, Cory Tremper, Tommy Meshard and Casey Ruthenberg, background.

When asked to comment on the choirs and their contributions to the music department, Mrs. Barbret explained, "I'm really amazed at the way the choirs have grown over the past few years. A choir involves a lot of team-work and because of the responsibility involved, it really helps to build the participants' characters and to give them confidence in the groups and in themselves. It's really great working with such a dedicated group and in a community where music is so greatly supported. It seems to be important to a great number of people."

In addition to the performance organization of the Chelsea schools, the Music Boosters enhance the total program of the district. This organization is comprised of band and orchestra parents and will include parents of choral students next year.

A music booster may be found selling snow cones in the summer, feeding students at band camp, passing out uniforms, selling fruit cakes, attending performances, chauffeuring children to countless rehearsals, assisting in fund raisers and so forth.

This group of dedicated parents is invaluable to a successful music program in the schools and their support and hard work has enabled the music programs to reach their present success.

According to Chelsea Superintendent of Schools, Ray Van Meer, "I am very pleased with the student participation and the level of competency as

exhibited by our music instructors. I am also very appreciative of the parental support of the music program, and the organized support of the music boosters."

"The Chelsea schools have reason to be proud of the accomplishments of the music students, partially measured by their festival ratings and by their individual growth and development," concludes Van Meer.

Popular Salad Bar

Approximately 600 Chelsea High school students build their own salad weekly at the cafeteria's salad bar.



STUDENT DIRECTORS play an important role in the Chelsea School District band programs. Above, Zach Smith, left, and Phil Powers organize the musical programs followed by the jazz band and the pep band, respectively.

Art Auction Will Benefit Leukemia Foundation

An art auction to benefit the Children's Leukemia Foundation will be held on Sunday, March 14 at the Campus Inn's Regency Ballroom, Ann Arbor.

Zeta Kappa chapter of Beta Sigma Phi, an international women's cultural and service organization is sponsoring the auction. The artworks that are scheduled to be auctioned may be viewed between the hours of 3 p.m. and 4 p.m. the day of the event and the auction will begin at 4 p.m. and end at approximately 6 p.m.

Many nationally known artists have donated works as have local artists. Ben Bower and Cathy McClung are among those displaying their works. Also, Merkel's Furniture has donated a painting

and Mr. and Mrs. Walter Brown, representing The Loft Frame and Art Gallery, have donated artworks as well.

Works offered will include oil paintings, watercolors, pen-and-ink drawings and limited edition and collectors' prints.

Children's Leukemia Foundation of Michigan provides funds for basic research into causes, and treatment of leukemia and other blood diseases. It also provides counseling, sickroom equipment and other services to leukemia victims of all ages in Michigan.

Further information regarding the Huron Valley Chapter of the Foundation may be contacted at 973-0489.

(Political Advertisement)

ELECT

JEANENE

RIEMENSCHNEIDER

TRUSTEE

March 8th, 1982



Chelsea McDonald's® March Madness Specials

Every Monday, Tuesday, Wednesday, and Thursday
From 4:30 p.m. to 7:30 p.m.
Buy A Big Meal at the Regular Price

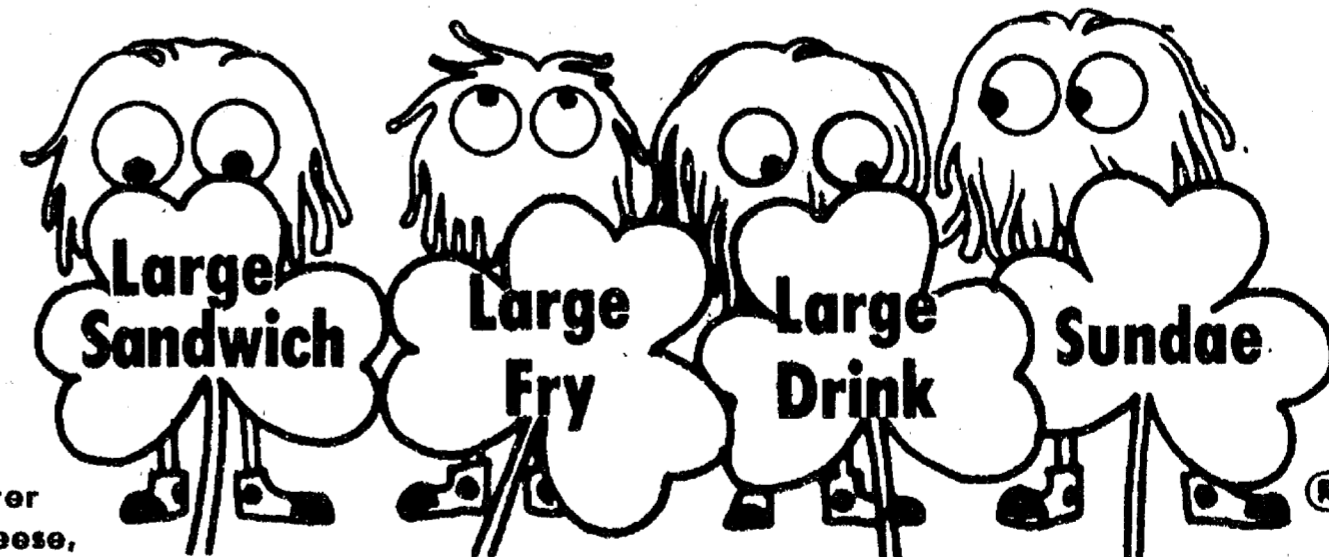

Big Mac, Quarter Pounder with Cheese, Quarter Pounder, McChicken and Double Cheese

And Get the
of Your Choice for Only

49¢ Plus Tax

McDonald's®
SPACESHIP
HAPPY MEAL®

COLLECT THE WHOLE FLEET OF 18!

You deserve
a break today.

McDonald's®

1535 S. Main, Chelsea
Ph. 475-9620

*Reg. hamburger, Reg. Fry, Reg. Drink
(Cheeseburger 10¢ extra)

"I have 17 reasons why
H&R Block
should prepare
your taxes."



REASON #14: If Block makes an error,
we'll pay the penalty. And the interest.

We want you to walk out our door with total confidence. So, if our error causes you to owe additional tax, that's all you'll pay. We'll pay any interest and penalty. At H&R Block, we stand behind our work. And we stand behind you.

H&R BLOCK®
THE INCOME TAX PEOPLE

17 reasons. One smart decision.

105 S. MAIN ST., CHELSEA
PHONE 475-2752

MasterCard and Visa accepted
at most area locations

Government Classes Form Mock Congress

Two parties have been formed for a mock United States Congress by Chelsea High school seniors in their U. S. government classes. Presiding officers of this simulation activity as Speakers of the House are Cinda Thornton and Zack Smith while Presidents of the Senate are Dan Kleis and Tim Whitesall.

Floor leaders for the Democrats are Missi Arnett, Amy Eisenbeiser, Jim Heaton and Ross Murphy. The Republican floor leaders are Cathy Boomus, Mike Bareis, Jeff Hager and Dave Mason.

The party Whips are Chuck Dalton, Rick Eder, Molly Feeney and Nancy Hastings, Ken Roskowski, Jeff Rowe, Paul Schumann and Wendy Smith.

Chairmen of the various committees are Marie Gordon, Craig Wirtz, Parker Thomas, Jennifer Casterline, Lee Redding, Duane Robbins, Paivid Pato, Ann Carlson, Roberto Castillo, Dave Cooley, Jim Herter, Will Rosentretter and Lisa Vandegriff. These committees include defense, government affairs, foreign relations and economics.

Each "Representative" and "Senator" will write his own bill to introduce to Congress and the

legislative process will be followed. Hearings will be held on the various bills by the committees and experts will be called to testify on the wisdom or folly of the bills under consideration.

Following committee action, the bills surviving will be debated and voted on by the entire House and Senate. Debates will be held on topics such as U. S. export of technology, Reagan's proposed budget, U. S. policy toward El Salvador, Poland and Mexico, the U. S. NATO policy, revision of the Clean Air Act, control of genetic engineering, the new Federalism and nuclear waste disposal.

Any bills that are passed by the Congress will be sent to John Williams, playing the part of the President, who may sign the bill into law and/or veto it. This class activity will be the basis for a term paper assignment to be made later in the semester.

Through this activity, the students will be involved in the legislative process followed in Congress. This social studies department at Chelsea High school uses such activities to give the students more insight and a more thorough understanding of how our society operates.



WEST SIDE STORY: Rehearsals are currently underway for this year's spring musical production to be held March 18, 19 and 20 at Chelsea High school. Keeping their eyes on stars Amy Wolter and Phil Powers, alias Maria and Tony, center foreground, are, left to right,

Ron Marshall, Rob Beaudoin, Dave Moore, Carrie Parkins, Allan Roderick, Ken Roskowski, Dave Gerstler, Jeff Hager, Mike Smith, Eric Kruger, Kathy Boomus, Tom Mull, Jeff Haist and Thad Vell.

Chosen for Miss TEEN Competition

Sixteen-year-old Trina Mindykowski, the daughter of Mr. and Mrs. Jerry Crawford of 14700 Jerusalem Rd., Chelsea, has been selected to compete in the 1982 Michigan Miss T.E.E.N. (Teens Encouraging Excellence Nationally) Pageant to be held at the Hilton Inn, Kalamazoo.

This pageant is the official state-wide finals for the Miss T.E.E.N. National Pageant to be held in Albuquerque, N. M., in December. Contestants are between the ages of 14 to 18 and must maintain at least a "B" average in school. They are requested to participate in the volunteer service program of Miss T.E.E.N. Through this program many young ladies become involved in community activities by contributing at least 12 hours of time to some worthwhile charity or civic work. Throughout the country, each state realizes more than 5,000 hours of volunteer service in the program.

Among the prizes the winner of the Michigan Miss T.E.E.N. Pageant will receive is an all-expense paid trip to compete in the national finals at the Convention Center, Albuquerque, N. M., and a \$750 cash scholarship to the school of her choice. More than \$25,000 in cash scholarships will be awarded at the national pageant in December.

Contestants will be judged on the basis of scholastic achievement, volunteer service, formal presentation, poise, personality and choice of patriotic speech or talent. No swimsuit competition is required.

Trina is sponsored by Mr. and Mrs. David Pastor, owners of Edwards Jewelers, Saline and Ann Arbor; Wolterine Bar and Lounge; her grandparents, Mr. and Mrs. Duane Simerson and Mr. and Mrs. William Crawford; and her parents, Mr. and Mrs. Jerry Crawford.

Her hobbies include cheerleading, reading, gymnastics and playing the clarinet.

Federal Screw Works Bargaining

(Continued from page one)

Should workers refuse the company's contractual plan, rumors regarding the closure of Chelsea's Federal Screw Works, located in town for the past 69 years, could possibly become a reality as have the closures of Central Fibre, IPSCO, Rockwell International and other auto related industries.

Telephone your club news to 475-1371

Village Election . . .

(Continued from page one)

business experience will be a solid contribution to the decision making process on the local level.

Riemenschneider is an associate broker and business manager for Pierson and Riemenschneider, Inc., a local real estate firm. She resides in Chelsea with her husband and two children.

Though not present at the Candidates Night, Riemenschneider sent a letter regarding her views toward the village and its future. The basic problem facing the village is the prevalence of vacant buildings as business leave the community. The future of Chelsea requires that it continues to be a progressive and growing community.

High tech offers for the surrounding area are appealing to Riemenschneider and the role of downtown, in her opinion, requires that it remain the hub of activity while additional parking is developed.

Seeking her second term as village treasurer is Mary Harris, currently also serving as Sylvan Township Clerk. Also a lifetime resident of Chelsea, Harris is a notary public and has served as treasurer at the Chelsea Methodist church.

Harris is married to Fred Harris and is the mother of two children.

Charles B. Winans, II, is seeking his second term as assessor and is running unopposed in this capacity. For the past four years, Winans also holds the position of assistant village administrator. A Chelsea native, Winans is a graduate of Chelsea High school and Eastern Michigan University.

He and his wife, Wilma, have one child.

Since the beginning of the McKune Memorial Library, Jean L. Eaton has served as a library board trustee. She is seeking another term in this capacity and

is running unopposed for the position.

Newcomer John A. Groesser is also running unopposed for the second library board opening. A native of Traverse City, Groesser and his wife, Sarah, have lived in Chelsea for five years. They have two sons.

Groesser has taught English at Chelsea High school for six years and seeks the library board position for the purpose of promoting public usage of its facilities. He is a member of the First United Methodist church.

Winter Enrollment Up Slightly at WCC

Enrollment increased slightly at Washtenaw Community College in Winter semester with 8,357 students registered for credit courses.

The total number of credit hours were down 1,143 from a year ago to 60,546.

"The decrease in credit hours appears to be due in part to the decrease in the number of TRA (Trade Readjustment Act) students enrolled this winter," according to Dr. Larry Hackney, Dean of Student Services. "In Winter 1981 there were 541 TRA students enrolled full-time. Today there are 10 enrolled. Federal funding of the TRA program, which provided financial support to unemployed auto workers who were preparing for new careers, has been virtually eliminated by the Federal Government," he said.

Prior to the mid 1970's no effective treatment was known for small cell lung cancer. Now with appropriate radiation and chemotherapy, as many as 25 percent of patients with this disease are alive and well at two years after diagnosis. If you need information on cancer call the Cancer Information Service housed at the Michigan Cancer Foundation. Call 1-800-462-9191.

'West Side Story' Has Talented Cast

In the old days, all that you needed to successfully perform a Broadway musical was a barn and a couple of very talented kids—usually Mickey Rooney and Judy Garland. Well, today you usually need more than a barn, but you still need those talented kids and, when it comes to that department, Chelsea High school has just what the doctor ordered.

The cast for this year's production, "West Side Story," has the talent, and they're all looking forward to opening night so they can show the public just exactly what kind of show a high school can do.

The part of Tony is being played by Phil Powers, who is no stranger to the Chelsea stage. Phil was seen as Mac in last

year's "Me and Juliet," and as Stewpot in the Chelsea Players' production of "South Pacific" last July. Not limiting himself to the work in front of the audience, Phil directed the Chelsea High drama class production of "Teahouse of the August Moon," last-December.

Dave Lange, a senior at CHS and a newcomer to the stage, is playing the part of Riff, Tony's best friend and the leader of the American gang, the Jets. Although "West Side Story" is Dave's stage debut, he was a member of the Chelsea High forensics team last year.

Riff's Puerto Rican counterpart, Bernardo, is being portrayed by Jim Herter. Audiences will remember Jim from his performance in "You Can't Take It with You," and as Larry in "Me and Juliet."

Maria, Bernardo's younger sister, is being played by Amy Wolter. Amy, who is a freshman, is also making her stage debut. She plays trumpet in both the high school band and orchestra.

Maria's confidant, Anita, who is also Bernardo's girlfriend, is being brought to life by Celeste Arbogast. Celeste first appeared on the CHS stage two years ago as Mrs. Mullin in "Carousel." She was also a dancer in "Me and Juliet."

Because of the high cost of royalties required to perform "West Side Story," tickets will cost \$4, up slightly from last year. They will go on sale at Chelsea Pharmacy, beginning March 1.

"West Side Story" will be performed March 18, 19 and 20 in the Chelsea High school auditorium.

CHELSEA SCHOOL DISTRICT 1981-82 Calendar

March 18—Employees' Professional Development; school dismissed 11:30 a.m.

April 2—Spring vacation begins end of school day.

April 12—School resumes.

May 13—Honors Banquet.

May 31—Memorial Day—No school.

June 10—Last day of school for

students (Exams 8th, 9th, 10th).

June 10—Adult Education graduation.

June 11—Last day for teachers.

June 13—High school graduation.

Recent statistics on older people show that today's older people enjoy superior health and educational attainments.



THURSDAY IS ROAST BEEF BUFFET NIGHT at THE CAPTAINS TABLE

A delicious cut of roast beef with potatoes, vegetable, roll and salad bar.

\$5.50 (\$3.00 children under 12)

8093 MAIN ST. DEXTER

PHONE 426-3811

With As Little As

\$500

You Can Earn 10.79% TAX FREE

ALL SAVERS CERTIFICATES

Call Us Today for More Details



ANN ARBOR TRUST
THE BANK OF TRUST
CHELSEA BANKING OFFICE • 475-9154
1478 Chelsea-Manchester Road • Member FDIC

Total Exemptions Limited to \$1,000 for Individual Returns, \$2,000 for Joint Returns

Sir PIZZA

SANDWICH & PASTA SHOP

ALL THE PIZZA YOU CAN EAT!

FRIDAYS, SATURDAYS, SUNDAYS

4:30 to 7:30 p.m.

\$2.75 per person

(Minimum of 2 per party)

CHILDREN UNDER 12 - \$1.75 each

DINING ROOM ONLY

BEVERAGE INCLUDED

2 ITEMS PLUS CHEESE ON ALL PIZZAS

(Offer Good thru Sunday, March 7)

TO GO SPECIALS

CLIP THIS COUPON

50¢ OFF ANY SMALL PIZZA

(Take-Out Only)
Offer Ends Sunday, March 7

CLIP THIS COUPON

\$1.00 OFF ANY MEDIUM PIZZA

(Take-Out Only)
Offer Ends Sunday, March 7

CLIP THIS COUPON

\$2.00 OFF ANY LARGE PIZZA

(Take-Out Only)
Offer Ends Sunday, March 7

SIR PIZZA IS OPEN AT 11 a.m. EVERY DAY (Mon. thru Fri.)

Open Saturday and Sunday at 4 p.m.

PHONE 475-9119

300 N. MAIN, CHELSEA

The Chelsea Standard

Section 2

Chelsea, Michigan, Tuesday, March 2, 1982



BRASS AND WOODWIND winners in the District 12 Solo and Ensemble Festival held late last month include the following soloists and ensembles. Receiving Division II and III ratings were, back row, left to right, Alison Chasteen,

Tucker Lee, Sally Wilson, Mary Lazarz, Sara Noah; front row, left to right, Trisha Matloff, Charna Street, Cristi Centilli and Jodi Keezer. Not present for photo were Susan Schmink and Susan Keezer.



SOLO AND ENSEMBLE SYNCHONISTS: Earning Division I ratings at a recent solo and ensemble festival was this group of Chelsea high school musicians. They include, front row, left to right, Jeanne Bury, Carolyn Chandler, Melanie Lee, Dianne DeSmyther,

Kathy Waldyke, Linda Wiedmayer, Laura Hines, Bill Merkel; back row, left to right, Mary Anderson, Pearl Phillips, Marie Sullivan, Russ Harris, Dan Klemer, Katie Ullman and Tom Mull.

SCHNEIDER'S GROCERY

121 S. MAIN ST., CHELSEA

PHONE 475-7600

1-LB. PKG. FARMER PEET'S RE-PEAT-ER SLICED BACON	\$1.49	SWIFT'S BUTTERBALL TURKEYS (9-lbs.)	lb. 79¢
12-OZ. PKG. FROZEN STOUTER'S MACARONI & CHEESE	87¢	\$1.89 SIZE BAG ANY FLAVOR LAY'S DORITOS	\$1.39
15 1/2-OZ. CAN DEMING'S RED SOCKEYE SALMON	\$2.45	200-COUNT BOX PUFFS FACIAL TISSUE	69¢
24-COUNT BONUS PACK HEFTY TRASH BAGS	\$1.79	14-OZ. BOX FROZEN MRS. PAUL'S FISH STICKS or FILLETS	\$1.49
12-OZ. CAN FROZEN SNOWCROP, FIVE ALIVE JUICE OR PUNCH	79¢	10-LB. BAG WISCONSIN RUSSETTE POTATOES	\$1.39

HOURS: 8-6 Mon.-Fri.
8-4 Sat.

MEATS - GROCERIES - PRODUCE
BEER - WINE - LIQUOR



BAND AND ORCHESTRA SOLO AND ENSEMBLE winners, finishing their performances with a Division I rating are, front row, left to right, Teresa Bort, Julie Dunlap, Lisa Von Wald, Joellen Bell, and Josh Smith; second row, left to right, Laura Hines, Alicia

Dalton, Karen Wilson, Karen Miller, Diane Moller, Margaret Merkel, Maryann Richardson and Becca Lee; back row, left to right, Rick Proctor, Joe Simon, Becky Finch, Dawn Olson, Missy Young, Rachael Schmitt, Mark Smith, Ed Esch and Alan Cole.

Tell Them You Read It in The Standard!

(Political Advertisement)

MONDAY, MARCH 8 IS THE CHELSEA VILLAGE ELECTION DAY We Urge Everyone To Vote!

These are difficult times for everyone, including Chelsea. We need to keep the jobs we have in Chelsea and get back the ones we have lost.

To accomplish this, we need responsive and enlightened village leadership to guide Chelsea for the next two years.

We believe Jack Merkel, who is unopposed, will serve Chelsea well as Village President.

There are six candidates for three open Village Trustee positions.

We believe two Village Trustee incumbents, Loren Keezer and Joseph Merkel, have demonstrated their dedication to Chelsea and to the above-mentioned principles. We also believe that Jeanene Riemenschneider will meet the challenges facing Chelsea.

WE URGE YOU TO VOTE FOR:

- ☒ LOREN KEEZER
- ☒ JOSEPH MERKEL
- ☒ JEANENE RIEMENSCHNEIDER

FOR CHELSEA VILLAGE TRUSTEES

Paid for by Concerned Citizens of Chelsea



Under the Public Telecommunications Act of 1978, state and local governments are eligible for federal grants to plan and construct telecommunications facilities.

A tax shelter? A high yield savings program? A sensible retirement plan?

Who says we
can't please
everybody?

We can!

**OUR IRA PROGRAM PROVIDES A TAX
SHELTER, HIGH YIELD SAVINGS AND A
RETIREMENT FUND.**

An Individual Retirement Account (IRA) provides you with a tax shelter. You can protect up to \$2,000 from the IRS and state income tax by depositing in an IRA here. \$2,250 if your spouse doesn't work, \$4,000 if your spouse does work.

Earned interest, too, is tax free until withdrawal. And, deducting your IRA deposit from your taxable income, you could drop to a lower tax bracket, saving you even more.

You've heard a lot about IRA. Isn't it about time you stopped in for all the details at your locally directed independent bank?

**CHELSEA
STATE
BANK**

Member F.D.I.C.

CSB

Branch Office
1010 S. Main

Main Office
303 S. Main

There is a substantial interest and tax penalty for early withdrawal.

SPORTS

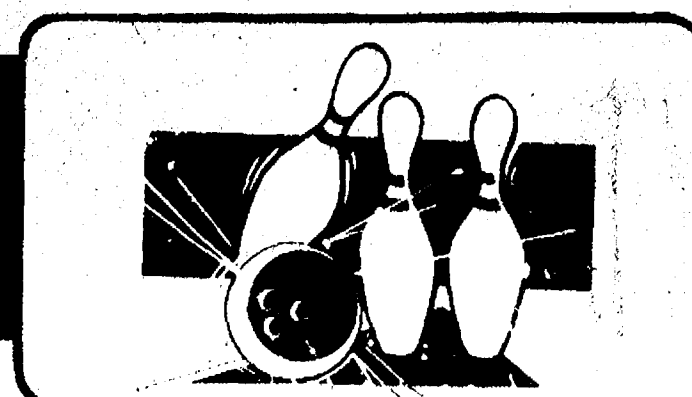
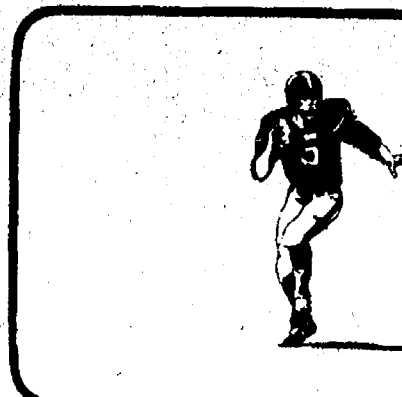

Varsity Cagers Post Win Over S. Lyon

The varsity Bulldogs pulled away with an 85-65 win in their lone basketball game Tuesday against South Lyon.

In a consistent scoring game, Chelsea took the lead, 15-11, at the end of the first quarter and was up, 36-28, at the end of two.

Chelsea's lead continued in the third quarter as the Bulldogs moved ahead, 62-47, at the conclusion of the third stanza as 11 of 12 cagers contributed to the score.

Pacing the team was David Wojcicki with 22 points on 11 of 14 floor shots for 79 percent. David Kiel had 13 points while Mike Bareis added 11 points. John Welton and David Mann scored

eight points each while Marty Steinhauer added seven, Ken Nadeau six, Carl Pate four, and Toby Boyd, Matt Villemure and Darren Pierson each chipped in with two points.

Chelsea shot 50 percent from the floor, successfully completing 32 of 64 attempts, while the opposition hit 25 of 70 for a percentage of 36.

In free throws, the Bulldogs hit 72 percent or 21 of 29, while South Lyon was successful on 15 of 26 tries for 58 percent.

Chelsea hit a season high in rebounds with 49 as compared to South Lyon's 31. In his best game of the season, David Mann pulled down 10 rebounds as well as add-

ing eight points and making a team and season high five charges. Others working on the boards were David Kiel with eight and Marty Steinhauer and Mike Bareis with five.

The Bulldogs hit a season-high 29 turnovers, 11 of which came in the fourth quarter and a total of 14 assists were made as compared to South Lyon's eight. Matt Villemure and John Welton each made three assists.

According to Coach Robin Raymond, it was a good non-league win and everyone saw a great deal of playing time and utilized it well. The team is now 10-8 overall.

SEC ROUND-UP:

Dexter Downs Western To Clinch SEC Championship

Chelsea 85, South Lyon 65

Chelsea took on South Lyon Tuesday and soundly defeated the visitors, 85-65, while hanging on to and building up a commanding lead in the second half. A total of 49 Bulldog points came in the final two quarters.

Pacing the Bulldogs was David Wojcicki with 24 points, followed by David Kiel with 13 and Mike Bareis with 10.

Leading South Lyon and all scorers was Steve Case with 25 points, followed by Hank Linton with 13 points.

Inkster 82, Lincoln 56

Tuesday night found the Lincoln Railsplitters pitted against a phenomenally quick Inkster team, dropping the non-league contest, 82-52.

Though the final score is decisive, it is not a true indication of the game as Lincoln was behind by just 12 points with six minutes to go. Still, Inkster capitalized on every mistake and scored an important victory.

Pacing the Railsplitters was senior guard Dan Johnson with 17 points.

Milan 73,

New Boston Huron 63

The Big Reds lifted their season slate to 10-6 Tuesday with an important non-league win over New Boston Huron. A final score of 73-63 for the home team was highlighted by the Mom's Night crowd.

Pacing the Big Reds was Scotty Harrison with 24 points, five rebounds and four assists. Bernie Saja chipped in with 16 points as did Brad Collar while Ron Dingman contributed 12 points for the winners.

Pacing the losers was Dennis Edmonds with 19 points.

Dexter 55, Western 39

Before an enthusiastic home crowd, the Dexter Dreadnaughts clinched their first Southeastern Conference crown in 11 years Friday, defeating the lowly cellar-dwelling Jackson County Western Panthers, 55-39.

In a relatively close first half, Dexter led, 22-14, going into the third stanza. It was then that the game and the team and the crowd came alive.

Pacing the Dreadnaughts was Rob Ianni with 16 points, followed by Ralph Finley with 11 and Eric Sing with 10.

Lincoln 62, Tecumseh 60

In a second match-up the Lincoln Railsplitters, for the second time, bested the Tecumseh Indians Friday at Tecumseh, taking a stubborn and hard-fought 62-60 win over their hosts.

The win put Lincoln in a tie for second place in the Southeastern Conference title race by upping its record to 7-4 in the league and 10-7 over-all.

Though Tecumseh led throughout much of the game, the Railsplitters ran the energy out of the Indians in the final stanza to take home their important win.

Pacing the Railsplitters was Dave Stasiak with 16, Dan Johnson with 15, Mark Kedroske with 14 and Eric Kedroske with 14 points.

Pacing the Indians was Mark McLoughlin with 22 points while Scott McDonald had 12 and Craig Clark and Jeff Corley added 11 points apiece.

Milan 69, Saline 58

The Big Reds were able to slip past a hosting Saline team Friday night to earn their second important victory in as many games. Milan won, 69-58.

Pacing the winners were Scotty Harrison with 18 points, Brad Collar with 15, Bernie Saja with 14 and John Rife with 12. The Hornets were led by Mark Veal and George Tilt with 14 and 10 points, respectively.

The win lifts the Big Reds to an 11-6 over-all record while the Hornets dropped to 6-8 on the season.

CONFERENCE STANDINGS		SEC OVERALL	
		W	L
Dexter	9	2	12
Milan	7	4	11
Lincoln	7	4	10
Chelsea	6	5	10
Saline	5	6	8
Tecumseh	5	6	7
JC Western	0	11	1

A 1980 study showed that 50-60-year-old employees will stay with a company for at least 15 years.



CHELSEA'S SWIMMING TRI-CAPTAINS AND DIVING CAPTAIN are this week's featured swimmers. The three swim captains are, from left, Dave Mason, John Robbins, and Paul Schumann, far right. The diving captain is Craig Wirtz, second from right. Mason holds school records in the medley relay, the 200 IM, and the 100 butterfly. He has qualified for the state meet in both relays, the 200 IM, 100 butterfly, the 100 freestyle, the 500 free and the 100 backstroke event. Robbins has qualified in the medley relay, 200 IM and the 100 backstroke while Wirtz has qualified in the diving event and will swim the breaststroke leg of the medley relay. Paul Schumann has been able to qualify in the free relay and the 500 freestyle events.

Swim Team Has 15 Going to State Meet

Chelsea's swimmers won their final dual meet of the season over Willow Run last week. Final score was Chelsea 115.5, Willow Run 55.5.

Winners for Chelsea were Dave Mason (medley relay, 500 free—new school record), Kirk Hawks (medley relay, 50 free and butterfly); Craig Wirtz (diving), John Drew (100 free and medley relay), John Robbins (100 back), Dave Nicola (100 breaststroke and medley relay). The team now finishes its dual meet season with a 10-1 record and the upcoming state meet competition.

On Feb. 25, the Bulldogs hosted seven other teams for a large and fast invitational. Chelsea won with 356 points followed by Monroe 241, Erie-Mason 137, Willow Run 134, Dearborn Fordson 133, Riverview 87, Dundee 79 and Ypsilanti Lincoln 28.

Scorers for Chelsea in the 200 medley relay were Dave Mason, Craig Wirtz, Dave Nicola and John Drew first with a new meet and pool record; John Robbins, Mike Coffman, Kirk Hawks, Don Skiff, third; Mike Carrigan, Ted Merkel, Craig Leach and Ken Nicholas, 12th.

In the 200 free, Sean Oxner finished second followed by John Hoffman and Paul Schumann in fifth and sixth place, respectively. Rich Merkel, Darrin Fowler and Brent Bauer all finished with best times.

In the 200 IM, Dave Mason was first followed by John Robbins in third place, Ted Merkel ninth, Kevin Colombo 11th, and best times were turned in by Mike Coffman, Mike Carrigan and Bob Murray.

Dave Nicola finished first in the 50 free and set a meet record while John Drew finished fourth

and Steve Ramsey was 11th. Best times in this event were recorded by Don Skiff, Kent Noll, Ken Nicholas and Kevin Richardson.

In diving, Craig Wirtz was third followed by Todd Leach in fifth place and Todd Brown, 13th.

Dave Mason was first in the 100 butterfly followed by Kirk Hawks in third place and Wayne Smith in 12th position. A best time in this event were scored by Brent Bauer.

In the 100 free, Dave Nicola was first, John Drew fifth. Best

(Continued on page 11)

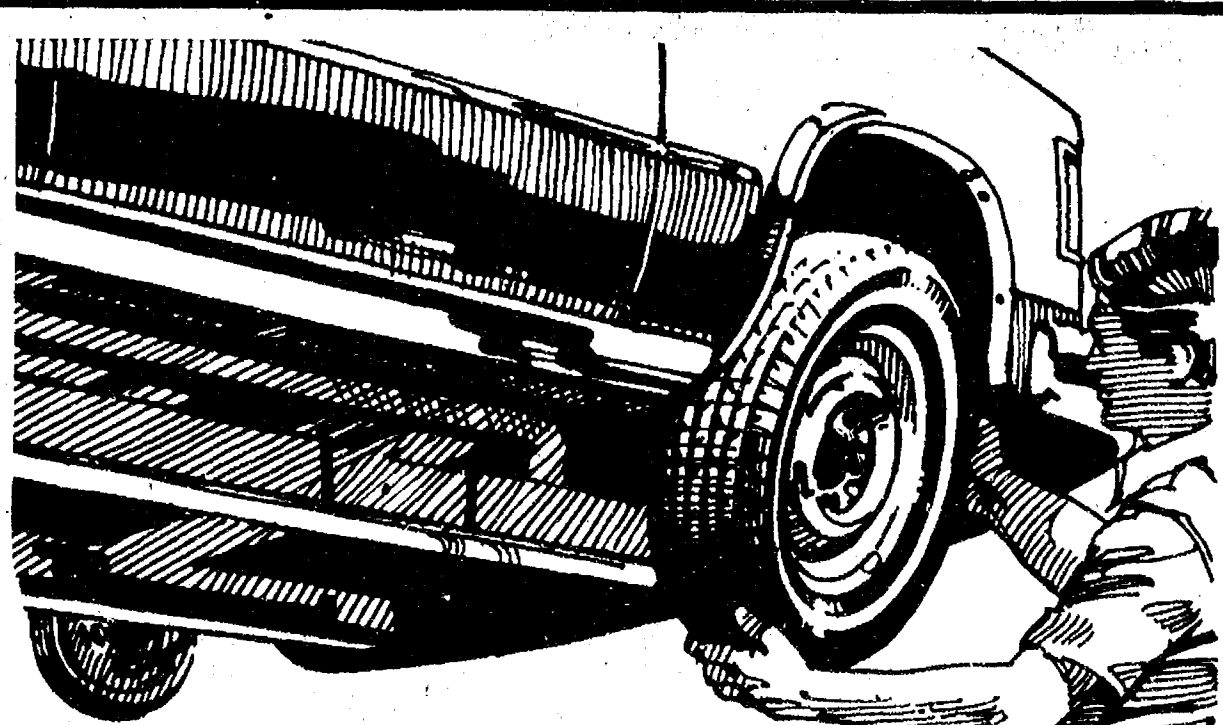

We Take the Worry Out of Driving with Our...

TIRE Special

FACTORY TAKE OFFS
4 PLY POLY

A78x13	\$23.62
B78x13	\$24.50
C78x13	\$25.53
E78x14	\$28.53
F78x14	\$29.59
H78x14	\$32.11
G78x15	\$31.64
H78x15	\$33.31
L78x15	\$36.37

BRODERICK TIRE

(313) 475-1261

889 S. Main St., Chelsea

McCALLA FEEDS

PHONE 313-475-8135

12875 OLD US-12

CHELSEA, MICH.

You Are Invited to Our APPRECIATION DAY SATURDAY, MARCH 6th

Supplier representatives will be present to assist you in your feed needs from 9 a.m. to 5 p.m.

LUNCHEON 10 a.m. to 2 p.m. - DOOR PRIZES

- Ralph and Ken McCalla

SPECIAL DISCOUNTS WILL BE OFFERED ON FEEDS

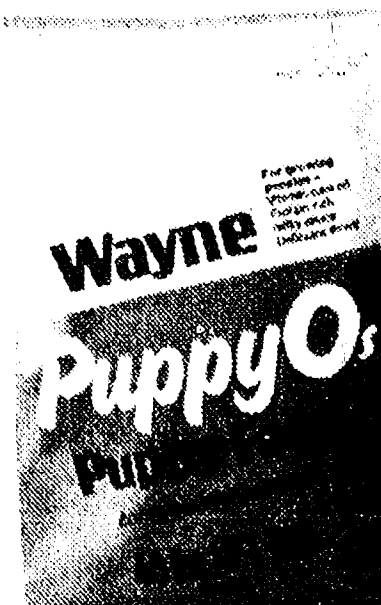
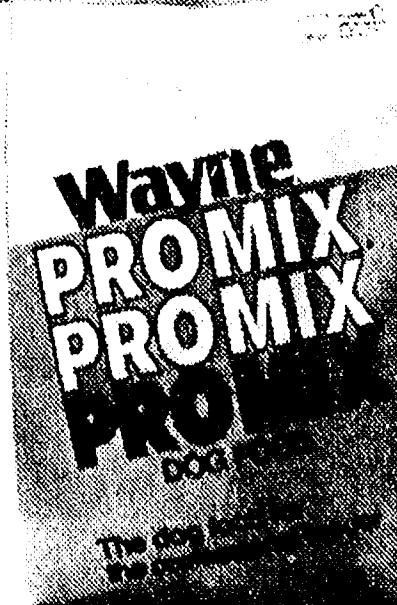
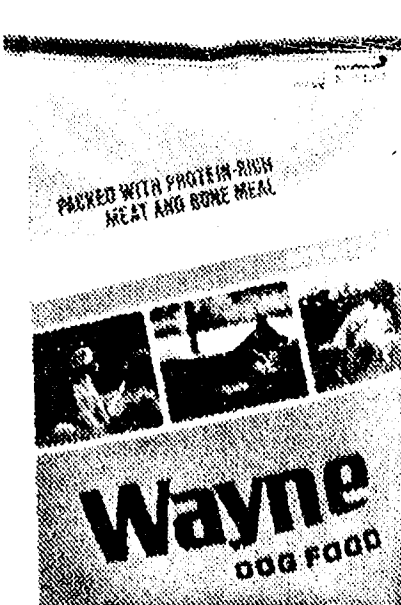

SPECIAL PRICES

\$2.00 OFF on 50-lb. bag Wayne Dog Food, 50-lb. bag Wayne Pro-Mix or 40-lb. bag Wayne Puppy Os
Reg. Price Wayne Dog Food \$13.27
Reg. Price Wayne Pro-Mix \$11.49
Reg. Price Wayne Puppy Os \$12.26

Basketball Results

Chelsea 85, South Lyon 65
Whitmore Lake 48, Plymouth Christian 38
Milan 73, New Boston 63
Inkster 82, Lincoln 56
Lumen Christian 62, Tecumseh 53
Madison 79, Manchester 62
Lincoln 62, Tecumseh 60
Milan 69, Saline 58
Dexter 55, Western 39
Blissfield 62, Manchester 60

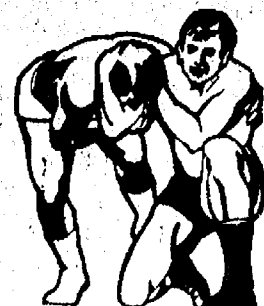

Volleyball Results

Tecumseh 15-15, Saline 4-10
Manchester 16-15, Gabriel Richard 14-10-13
Deerfield 15-17, Whitmore Lake 8-15
Lincoln 15-15, Chelsea 7-5
Saline 15-6-16, Dexter 4-15-14
Western 11-15-13, Milan 15-13-13
Tecumseh 15-5-15, Milan 10-15-11
Western 15-15, Lincoln 10-8

BOWLING

Cager of the Week

9th Grade Cagers Lose Final Contest

Chelsea's ninth grade basketball team lost its final game of the season, 30-49, falling to Lincoln Monday, Feb. 22.

According to Coach Ken Sullins, the game was played poorly with the only highlight coming with Chelsea's three-point deficit at the end of the first quarter.

Lincoln was up, 13-10, at the end of the first quarter, followed by a 10-point lead at the half, 25-15. Chelsea was down, 22-38, at the end of three, unable to penetrate the Railsplitters' zone defense.

"We just couldn't get the ball through the net," explained Sullins. Still, the ninth graders ended their season on a sour note with a 4-8 record, losing a number of close games to contribute to the 33 percent win rate.

On the season Mark Henson led the team with a total of 108 points, making 46 field goals and 16 of 28.

JV Cagers Lose Out in 4th Quarter

In a disappointing junior varsity contest Tuesday night, the JV Bulldogs dropped a game to South Lyon, 56-64.

Chelsea was up 21-7 at the end of one quarter and led, 34-24, at the half in a well-played offensive game. By the end of the third quarter, the junior Bulldogs were up, 45-41, but the South Lyon visitors worked harder and outplayed and outscored the hosts in the fourth quarter to wear down the Chelsea team.

For the third game in the last four, Frank Waller paced Chelsea with 20 points, including 10 of 12 from the foul line. He also pulled down seven rebounds.

Jeff Martin added 12 points and eight rebounds while Eric Schaffner contributed nine points. In his best effort all year, Jerry Hamerschmidt came off the bench to add seven points.

According to Coach Wayne Welton, "This was a game we should have won." The JV Bulldogs, now 12-6, will take on Jackson Parkside Tuesday and Milan Friday as they wrap up the season.

free throw attempts. Keith Neibauer was the team's second leading scorer with 92 points, including 39 field goals and 13 of 37 free throws attempted. Rounding out the top three was David Steinhauer with a total of 88 points on 37 free throws and 14 of 29 free throws.

Swim Team

(Continued from page ten)

times were scored by Don Skiff and Kent Noll.

In the 500 free, Sean Oxner once again broke the school record and took second place, Paul Schumann was third and Darrin Fowler 11th.

The 100 backstroke event found John Robbins third, John Hoffman fourth and best times were recorded by Steve Ramsey and Joe Merkel.

The 100 breaststroke event found Ted Merkel in third place followed by Mike Coffman in fourth and Ken Nicholas ninth. A best time was recorded by Kevin Richardson.

In the 400 free relay, John Hoffman, Don Skiff, Paul Schumann and Sean Oxner took first while Kent Noll, Richard Merkel, Wayne Smith and Steve Ramsey were eighth.

"The meet could have been close but the people we got ready for this meet swam great and suddenly, it wasn't close," Coach Larry Reed explained.

The team will take the following swimmers and divers to the state meet: John Robbins, Dave Mason, Craig Wirtz, Mike Coffman, Ted Merkel, Dave Nicola, Kirk Hawks, John Drew, Steve Ramsey, Sean Oxner, Kraig Leach, John Hoffman, Kent Noll, Wayne Smith and Paul Schumann.

In Top Ranking of Mathematics Competition

Dan Kleis, Chelsea High school senior and son of Mr. and Mrs. Donald Kleis, 1970 Ivey Rd., finished in the top four percent of Part I of the 25th Annual Michigan Mathematics Prize competition.

Subscribe today to The Standard.

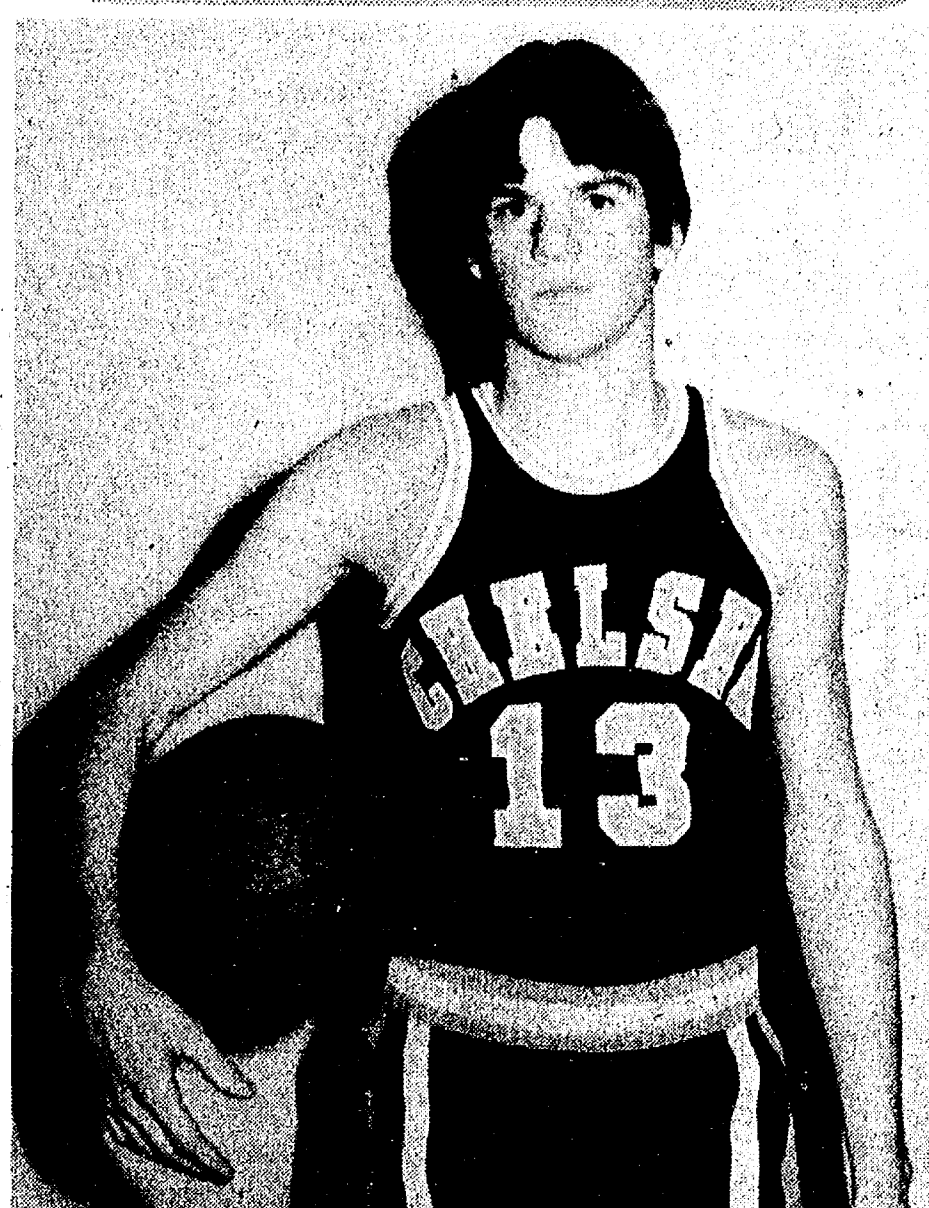

THIS WEEK'S FEATURED CAGER is senior Darrin Pierson, a first year varsity player. At 5' 11", Pierson is a good defensive player at the guard position. He is a tremendously hard worker in practice who provides a great deal of verbal support off the bench and pushes the starters at practice. According to Coach Robin Raymond, Darrin is a great addition to the team this year and has aided in the motivation of the team as a whole.

Chelsea Suburban League

Standings as of Feb. 24	W	L
D.D. DeBurring	107	68
Jiffy Market	107	68
Prisinger Realty	98	77
Edward's Jewelers	93	82
Devulder Farms	89	85
Dana P.T.O. Gals	88	87
Chelsea State Bank	84	91
Chelsea Lanes	80	97
Touch of Class	74	101
Broderick Tower Shell	69	106
Chelsea Assoc. Builders	66	108

465 series and over: C. Smith, 499; S. Schult, 488; G. Williams, 483; K. Powers, 510; M. Rush, 478; L. Cobb, 478; M. Usher, 511; D. Collins, 480; J. Andarise, 480; B. Beeman, 467.

155 games and over: B. Hackworth, 174; S. Cole, 166, 157; B. Roberson, 163; G. Baczynski, 155; C. Smith, 176, 163; S. Hafner, 168; N. Prater, 177, 156; S. Schult, 189, 171; S. Nicola, 159, 157; B. Murphy, 192; G. Williamson, 165, 162, 156; M. Roberts, 182; K. Powers, 175, 169, 156; J. Buku, 174, 157; C. Thompson, 160; M. Rush, 173, 157; L. Cobb, 175, 158; M. Usher, 184, 172, 155; C. Stoffer, 161; R. Musbach, 155; S. Bowen, 169; M. Ashmore, 160; M. Barth, 158; S. Miller, 158; J. Kaiser, 160; E. Pastor, 165; M. Stafford, 161; R. Bush, 175; D. Collins, 181; D. Koezer, 156; T. Kenney, 164; J. Mock, 164; V. Workman, 155; J. Andarise, 180, 178; D. McCalla, 163; A. Bohne, 168; J. Schulze, 162; B. Beeman, 196; L. Helm, 167.

JV Cagers Down Saline, Lincoln

Chelsea's junior varsity basketball team won two games last week, defeating Saline, 50-47, and Lincoln, 46-35.

In a tight game, won in overtime, Chelsea took the lead at the end of one quarter, 16-8. By the half, the Bulldogs were up, 27-22. Late in the fourth quarter, Saline hit an important basket that sent the game into three-minute overtime.

Pacing the JV Bulldogs was Frank Waller with 20 points, followed by Chuck Hager with 16 points. Rebounding was led by Frank Waller with seven boards.

According to Coach Wayne Welton, it was a good win for the team, Chelsea's chief rival for the league title.

On Thursday, the JV Bulldogs defeated the Lincoln Railsplitters, 46-35, achieving a season goal of holding the opposition to 35 points or less while playing well defensively. By the half, the Bulldogs were up, 31-21.

In his best over-all effort for the season, Chuck Hager led with 10 points and nine rebounds, providing excellent defense on Lincoln's best player.

Leading in scoring also were Glenn Prinzing with nine points, Frank Waller eight, Jay Marshall seven, and Jeff Martin with six.

Rebounding was handled by Martin with eight and Eric Schaffner and Frank Waller with seven boards apiece.

The junior Bulldogs are now 10-1 in the Southeastern Conference and 10-5 over-all.

Winter Carnival

Reported Successful

The annual Winter Carnival, sponsored by Herbert J. McKune Post 31, American Legion, has been reported to have been a huge success with the fishing derby grossing a total of \$6,325. Realized profits totaled \$2,431.

Woodstock Gang

Standings as of Feb. 27

Standings as of Feb. 27	W	L
Team No. 4	47	19
Team No. 2	39	27
Team No. 3	31	35
Team No. 1	18	51

Games over 20: H. Greenleaf, 20; Chrissy V., 28, 23; J. Clark, 56; D. Polen, 57, 51; V. Whitlock, 56; D. Taylor, 42, 22.

Nite Owl League

Standings as of Feb. 22

Standings as of Feb. 22	W	L
Unit Packaging	106	69
Hanco No. 1	99	76
Chelsea Lions No. 1	94	81
Hanco No. 2	90	86
Springer Agency	88	87
Norm's Body Shop	87	88
Cox Accounting	84	91
Washtenaw Crop Service	83	92
Broderick Shell	82	93
Cardinal Seed	82	93
Chelsea Lions No. 2	81	94
Craft Appliance	78	97

500 series and over: O. Hansen, 568; D. Hansen, 568; D. Huehl, 553; M. Grambau, 549; D. Beaver, 544; J. Craft, 544; V. Lewis, 541; J. Nicola, 536; B. Luck, 535; K. McCalla, 525; K. Armbruster, 524; D. Reynolds, 517; S. Strock, 503.

200 games and over: J. Craft, 223; D. Huehl, 219; M. Grambau, 210, 209; J. Toon, Sr., 204; O. Hansen, 204; D. Reynolds, 202; K. McCalla, 200.

Kahuna Mixed League

Standings as of Feb. 21

Standings as of Feb. 21	W	L
Town & Country	74	74
Leroy 'n' Company	70	78
Part-time Farmers	58	40
Country Couples	55	43
Good Timers	53	45
K.P. Crew	53	45
All Stars	52	46
The Alley-Oops	51	47
Maybe's	49	49
Me and them three	48	50
Herr-Bares	48	50
Ma Gu	45	53
3 Rights and a Wrong	44	54
Our Gang	43	55
Sunday Funnies	40	58
Fortunate Foursome	39	59
Prime Time Players	35	63
The Northern Gang	28	72

Women, games 150 and over: P. Scholz, 151; D. Steinway, 137; P. Clark, 178, 162, 154; D. Borders, 163; A. Grau, 169, 168, 167; M. Adams, 157; V. Nye, 170; M. Sweeney, 199, 175; H. Bares, 157, 151; K. Greenleaf, 156; L. White, 188, 170, 150; F. Ferry, 167; J. Buku, 189, 181; K. Bauer, 168; S. McCalla, 165, 158; A. Barnes, 183; K. Powers, 166, 156; K. Clark, 177; S. Steele, 163, 157, 154.

Men, games 175 and over: E. Borders, 190; D. Beavers, 199; J. Nye, 185; D. Adams, 231; G. White, 215, 178; J. Picklesimer, 188, 180; C. Reed, 176; D. Buku, 184; B. Kushnauer, 167; J. Craft, 202, 193; J. Herrick, 182; J. Bauer, 191; D. Clark, 177; S. Steele, 181.

Senior House League

Standings as of Feb. 22

Standings as of Feb. 22	W	L
Steele's Heating	43	13
Thompson's Pizza	40	16
Frank Grohs Chevrolet	38	18
K. of C.	37	19
Freeman Machine	34	22
Parts Peddler	33	23
Bauer Builders	29	27
VFW No. 4076	28	27
Eagles	28	27
T. Walzing	27	28
Chelsea Big Boy	27	28
Washtenaw Engineering	24	32
Deansboro	24	32
Chelsea Lumber	24	32
Kilheath's Trucking	23	33
McCalla Feed	22	34
Bollinger Sanitation	18	38
Walt's Barber Shop	4	53

600 series and over: D. Buku, 635; R. Kiel, 616.

525 series and over: V. Duncan, 531; K. Unterbrink, 591; J. Sindlinger, 599; E. Buku, 574; C. Sannes, 558; W. Westphal, 530; H. Burnett, 530; W. Gasco, 547; R. Spaulding, 537; K. McCalla, 537; J. Bauer, 531; D. Courtyard, 542; B. Sifton, 593; J. Harok, 590; N. Fahrner, 578; K. Platt, 565; F. Boyer, 530; C. Fligg, 540; R. Freysinger, 537; D. Bauer, 550; D. Kite, 566; M. Schanz, 540.

210 games and over: D. Kite, 212; K. Platt, 215; F. White, 249; D. Buku, 243; R. Kiel, 222; D. Courtyard, 212; B. Sifton, 228; K. McCalla, 217; H. Burnett, 219; K. Unterbrink, 214.

Senior Fun Time

Standings as of Feb. 24

Standings as of Feb. 24	W	L
The Strikers	68	20
Three S's	51	37
B's & S's	51	37
Lentz & Wagner	50	38
Beeman & Lawrence	45	42
Gochanour & Sell	44	43
Great Dames	30	58
Go Getters	16	72

Women, games 130 and over: M. Neal, 143, 151, 151; E. Bauer, 133, 158; A. Snyder, 134; M. McGuire, 165; L. Parsons, 132, 204; J. Schripter, 146, 140; L. Wagner, 149, 152; D. Lentz, 137.

Women, series 350 and over: L. Wagner, 429; D. Lentz, 243; A. Gochanour, 356; M. Neal, 448; J. Schripter, 394; M. McGuire, 395; L. Parsons, 457; E. Bauer, 408.

Men, games 160 and over: G. Lawrence, 179; A. Wagner, 169.

Men, series 425 and over: G. Lawrence, 452; A. Wagner, 438.

Snoopy Peanut

Standings as of Feb. 27

Standings as of Feb. 27	W	L
The Gutter Strikers	42	24
The Little Rascals	35	31
The 3 Musketeers	30	36
The X-Rateds	25	41

Games 75 and over: E. Beeman, 89, 104; Colby, W., 83; D. Allen, 78; A. Wagner, 79; C. Thurkow, 98; H. Boyer, 99; T. Zink, 82; J. Vorus, 81, 83; J. Navin, 92; C. Spaulding, 92, 77; P. Urbanek, 87, 77; D. Clark, 100, 103; R. Nye, 104, 130.

Series 150 and over: E. Beeman, 163; Colby, W., 179; C. Thurkow, 187; H. Boyer, 167; J. Vorus, 164; J. Navin, 166; C. Spaulding, 169; P. Urbanek, 164; D. Clark, 203; R. Nye, 234.

We build special storage buildings.

Cuckler pre-engineered, all steel buildings for storage on the farm, business and industry. Wide variety of types and sizes. Let us help you plan and build for your present and future needs.

Cuckler
AUTHORIZED BUILDER

DICK POLJAN
13875 MCKINLEY
CHELSEA, MICH.
Ph. 475-2921

FRANK GROHS CHEVROLET
Phone 426-4677
Dexter, Mich.

CUSTOM BUMPING and PAINTING
FREE ESTIMATES - ALL MAKES
Get the Best for Less!
FRANK GROHS CHEVROLET
Phone 426-4677
Dexter, Mich.

CHARLIE BROWN PREP
Standings as of Feb. 20

Standings as of Feb. 20	W	L
Buku's Bowlers	57	27
4 Twills & A Twerp	50	34
Gutter Dusters	46	38
Super Strikers	46	38
Hot Shots	44	40
Five Strikers	40	43
Pin-D-Frosters	39	45
Chelsea Bowlerettes	37	43
Strike Outs	25	50

Boys, games 120 and over: T. Rowe, 129; J. Gray, 142; J. Waldeck, 141, 132; J. Boyer, 150; D. Buku, 158, 154; L. Hafner, 138, 135; S. Wolk, 128; M. Taylor, 151, 135; E. Zink, 133; S. Huttling, 150; E. Bauer, 136; R. Whitlock, 139, 133; S. Gietzen, 151, 145, 128; S. Outwell, 135.

Girls, games 100 and over: K. Roberts, 106, 105; L. Zatorski, 128; K. Bailey, 113; D. Weatherwax, 164, 128, 109; L. Walton, 146, 121, 103; D. Spaulding, 134, 128, 117.

Men, series over 525: N. Jeffrey, 543; G. Blgs, 532; C. Gipson, 543; J. Harok, 585; R. Duncan, 578; L. Howard, 566; D. Smith, 559; J. Baker, 544.

Women, series over 475: J. Hafner, 557; M. Westcott, 511; S. Smith, 493; M. Gardner, 482; E. Tindall, 484; L. Longe, 548.

Men, games over 200: C. Gipson, 201, 200; J. Harok, 203; R. Duncan, 214; J. Ritchie, 200; L. Howard, 234; D. Smith, 248; J. Tindall, 201.

Men, series over 525: N. Jeffrey, 543; G. Blgs, 532; C. Gipson, 543; J. Harok, 585; R. Duncan, 578; L. Howard, 566; D. Smith, 559; J. Baker, 544.

Women, series over 475: J. Hafner, 557; M. Westcott, 511; S. Smith, 493; M. Gardner, 482; E. Tindall, 484; L. Longe, 548.

Men, games over 200: C. Gipson, 201, 200; J. Harok, 203; R. Duncan, 214; J. Ritchie, 200; L. Howard, 234; D. Smith, 248; J. Tindall, 201.

Men, series over 525: N. Jeffrey, 543; G. Blgs, 532; C. Gipson, 543; J. Harok, 585; R. Duncan, 578; L. Howard, 566; D. Smith, 559; J. Baker, 544.

Women, series over 475: J. Hafner, 557; M. Westcott, 511; S. Smith, 493; M. Gardner, 482; E. Tindall, 484; L. Longe, 548.

Men, games over 200: C. Gipson, 201, 200; J. Harok, 203; R. Duncan, 214; J. Ritchie, 200; L. Howard, 234; D. Smith, 248; J. Tindall, 201.

Men, series over 525: N. Jeffrey, 543; G. Blgs, 532; C. Gipson, 543; J. Harok, 585; R. Duncan, 578; L. Howard, 566; D. Smith, 559; J. Baker, 544.

Women, series over 475: J. Hafner, 557; M. Westcott, 511; S. Smith, 493; M. Gardner, 482; E. Tindall, 484; L. Longe, 548.

Men, games over 200: C. Gipson, 201, 200; J. Harok, 203; R. Duncan, 214; J. Ritchie, 200; L. Howard, 234; D. Smith, 248; J. Tindall, 201.

Men, series over 525: N. Jeffrey, 543; G. Blgs, 532; C. Gipson, 543; J. Harok, 585; R. Duncan, 578; L. Howard, 566; D. Smith, 559; J. Baker, 544.

Women, series over 475: J. Hafner, 557; M. Westcott, 511; S. Smith, 493; M. Gardner, 482; E. Tindall, 484; L. Longe, 548.

Men, games over 200: C. Gipson, 201, 200; J. Harok, 203; R. Duncan, 214; J. Ritchie, 200; L. Howard, 234; D. Smith, 248; J. Tindall, 201.

Men, series over 525: N. Jeffrey, 543; G. Blgs, 532; C. Gipson, 543; J. Harok, 585; R. Duncan, 578; L. Howard, 566; D. Smith, 559; J. Baker, 544.

Women, series over 475: J. Hafner, 557; M. Westcott, 511; S. Smith, 493; M. Gardner, 482; E. Tindall, 484; L. Longe, 548.

</

Ads
Taken
Until
Noon
Monday

PUT IT IN THE WANT ADS FOR RESULTS

Just
Phone
475-1371

Automotive 1

PALMER FORD

MOST PRICES REDUCED

1975 NOVA 2-dr.
Priced right \$995
1975 AMC HORNET 2-Dr.
Super price! \$1295
1971 DODGE DART
Super Shape \$1495
1976 PINTO WAGON
Squire Model \$2295
1976 GRANADA 4-dr.
Priced to sell \$2795
1978 PINTO 3-Dr.
Automatic \$2995

We Buy Used Cars & Trucks

1978 FAIRMONT 2-dr.
Fuel saver \$2995
1977 GRANADA 4-Dr.
A Real Beauty \$3395
1977 THUNDERBIRD
Super shape \$3495
1978 GRANADA 2-Dr.
Red and Ready \$3795
1978 FAIRMONT WAGON
Right Size, Right Price \$3795

Michigan's Oldest Ford Dealer

1979 FAIRMONT 4-Dr.
Locally Owned \$3995
1979 FORD F-100
One Local Owner \$4295
1980 FAIRMONT 4-Dr.
Roomy, comfortable \$4695
1980 MUSTANG 3-Dr.
Sport Model \$4695
1978 CAMARO 2-Dr.
Locally owned \$4795
1980 OMNI 024
Sporty model \$4695

Buying, Selling and Leasing Since 1912

1979 FORD F-150
Supercab, 28,000 miles \$4795
1979 LTD FORD 4-dr.
Landau model \$4795
1979 MUSTANG 2-Dr.
26,000 miles, automatic \$4695
1980 ZEPHYR GHIA 4-Dr.
Great Family Car \$4995
1981 FORD F-150
2-tone blue, like new \$5995
1981 FAIRMONT 4-Dr.
Only 9,000 miles \$5995
1981 FAIRMONT FUTURE (2)
Company Demo \$7995
1981 FAIRMONT SQUIRE (2)
Company Demo \$7995

We Buy Used Cars & Trucks At Michigan's Oldest Ford Dealer

PALMER FORD

Used Car Lot Open
Mon. & Thurs. Even. 7:00
Saturday 11:00
CHELSEA 475-1800
PLYMOUTH DUSTER — 72, 340 4-
speed, Sure Grip diff, dual ex-
haust. Excellent running condition.
Needs body work. \$600. Ph. 475-2943.
FOR SALE — '80 Buick LeSabre
Limited, executive car, must see,
\$6500. Call 475-9285.

Classified Ad Order Blank

Mail Your Copy to The Chelsea Standard

P. O. Box 340, Chelsea, Mich. 48118

Name _____
Address _____
City _____

Ad is to appear week of _____ number of weeks _____
in The Chelsea Standard \$ _____
and or _____
The Dexter Leader \$ _____ Charge Ad _____

Total Enclosed \$ _____

Please run ad under the
following Classification
(Please type your ad copy to avoid errors)

Ad Rates: 10 words or less—\$1.00 (paid in advance). Over
10 words, 7¢ per word.

Complete group of figures for phone number and address each count
as 1 word; each abbreviation counts as 1 word. . . . you don't save
money by abbreviating and you make your ad harder to read.

The Chelsea Standard
Phone (313) 475-1371

Automotive 1

BODY SHOP

COMPLETE FULL TIME Estimates Available

PALMER FORD

222 S. Main 475-1301
401f

ATTENTION

CHELSEA CHEVY OWNERS

CALL RON GRAHAM
RAMPY-CHEVROLET
663-3321 TODAY!

Rebates until March 31st.

1980 CHEVROLET CHEVETTE — 4-dr.,
4-cyl., 4-speed, 1 owner. \$3,695 or
best offer. Ph. 475-7198. x39-2

1981 CHEVROLET MALIBU Wagon —
6-cyl., air, cruise, luggage rack,
stereo, 2-tone paint. Like new.
\$7,195 or best offer. Ph. 475-7198.
x39-2

1977 LINCOLN TOWN COUPE — Dove
grey 37,000 miles, excellent condi-
tion. \$4,500. Ph. Bill between 8 a.m.
and 6 p.m. 668-6100 or after 6 p.m.
475-3456. x39
'67 OLDS 88. Runs good. \$200.
Ph. 851-7610. 39

Farm & Garden 2

STANDING HAY wanted. Also:
wheat and oat straw in windrows.
Cash paid in advance. Ph.
1-(517)-764-0700. 471f

WANT TO DECREASE use of insecti-
cides and herbicides? Get a soil
analysis? Call 475-3350 after 6 p.m.
x43-5

Recreation Eqpt. 3

1978 CHAMPION MOTOR HOME —
25 ft., 440 Dodge motor. Low
mileage, permanent bed, sleeps 6,
very clean. Call after 6. (517)
596-2755. 39

1979 SKI-DOO 340 Olympic with
cover. Also, double trailer. Ex-
cellent condition, will sacrifice.
Please call 426-8578. x40-2

For Sale 4

ASHLEY WOODSTOVES — Hackney
Hardware, Dexter. Ph. 426-4009.
x21f

SEE US for transit mixed concrete.
Klump Bros. Gravel, Co. Phone.
Chelsea 475-2356, 4920 Loveland Rd.
x40f
WEDDING STATIONERY — Prospec-
tive brides are invited to see our
complete line of invitations and wed-
ding accessories. The Chelsea Stand-
ard, 300 N. Main. Ph. 475-1371. 81f

SEARS GARDEN TRACTOR

*12 HORSE POWER
*42" CUT
*SNOW PLOW
\$690

BE WINTER READY - 475-2828

COUNTER TOP RANGE — for sale —
Sparkling white ceramic, 4
burners, electric, easy cleaning, like
new. Phone 475-9414 evenings after
6 p.m. or anytime week-ends. x321f
CUSTOM WOODWORKING, kitchen
cabinets, gun cabinets, bird
houses and feeders. Also, 10-acre
parcels. 475-8234. x4-10
"HAMMOND SCORCHER" 31 1/2 x 23,
timer, variable temperature setting.
Perfect for art associated pressing,
dry-mounting, etc. May be seen at
The Chelsea Standard, 300 N. Main
St., Chelsea. x351f

For Sale 4

ON-TV — Free installation this
week only. No cable needed. Call
anyday 9 a.m. to 9 p.m. (517)
546-3145. x39-3

Reliable Hardwoods

SEASONED FIREWOOD
Red Oak - White Oak - Ash

Delivered or You Pick-Up

Ph. 475-1505 or 475-9954 evenings

SCOTTY and J. D. Little Giant
hydraulic log splitters, reduced
prices. Also, any parts needed to
build your own. Evenings and week-
ends, 475-9957. x40-2

BUILDERS

For \$12,600 you can pour your own
basements and other people's, too. I
have a complete set of SIMPLEX
POURED WALL FORMS for sale.
Everything you need to go into
business. Call

WEBER HOMES

475-2828 475-2734

TRAILER, 6'x9'. Made for U.S. Army.
Heavy duty. Great shape. Call
after 4 p.m. 475-2757. x39-2

A SPECIAL GIFT for the special
baby — A handcrafted cradle,
custom made. Reasonable prices.
Sam's Woods Shoppe, 475-7695. 41-4

DUNCAN PHYFE dining table, 6
chairs, matching buffet and china
cabinet, good condition. \$700 or best
offer. Ph. 475-3495 or 668-9358.
Wayne. x39

FIREWOOD — Semi loads, partial
loads or pick-up. 4 ft. by 4 ft. by
100 inches. Seasoned available, also
4 ft. x 8 ft. x 17" face cords. 10 cord
min. \$95.00 each. Will deliver. Ph.
426-8578. x43-5

44x27 1/2 Steel Storage cabinet with
pull-out trays. 35x35 steel cabinet.
shelves with or without storage bins.
Used, but solid. Ideal for hobby
storage, small tools, hardware or
parts. May be seen at The Chelsea
Standard, 300 N. Main St., Chelsea.
x351f

Auction 4a

ESTATE AUCTION

REAL ESTATE - ANTIQUES - PIANO

We will sell the following described
real estate & personal property
at public auction at
207 Madison Street, Chelsea, Michigan
(Take Middle Street to Madison
St. then South on Madison
St. to 207 Madison Street)
Saturday, March 6, 1982
At 11:00 a.m.

Four Bedroom Home. Good deep lot.
Full basement. Single car garage.
New furnace and hot water heater.

TERMS ON REAL ESTATE: \$3000.00
due sale day as deposit. Balance due
in full within 45 days from sale date
or upon closing. Title insurance and
warranty deed furnished by seller.
Sale subject to court approval.

PERSONAL PROPERTY: Square oak
table with leaves and turned legs,
slant front oak desk, round oak lamp
table, golden oak buffet with bevel
glass mirror, antique mantle clock,
piano glass lamp. Victrola with
golden oak case, antique oak
dresser with bevel glass and towel
bars, maple knee hole desk, oak
chest of drawers, Detroit cabinet
radio, oak dresser, oak three-drawer
chest of drawers, gold bevel glass
mirror, several pocket watches, Mar-
tha Washington sewing cabinet,
Carlisle, Chicago & Muskegon piano,
pitcher & bowl, parlor table, wicker
rocking, smoking stand, oak cane bot-
tom spindle back chairs, beautiful
antique pictures and frames, hand
painted dishes, two beds, R. S. Ger-
many pitcher, cut stemware, quilt
frame, pressed glass, etched pitcher
and glasses, pots, pans and misc.
dishes, depression glass pieces. B&W
TV (Portable), older couch and
chairs, linens, treadle sewing
machine, hot pins, cedar chest,
quilts, hunting clothes.

GUNS: Remington 410 automatic
shotgun, Remington model 81 Woods
Master automatic rifle, Winchester
22 bolt single shot.

Ward's refrigerator with top freezer,
large quantity blue canning jars,
some dated. 3-gallon crock, large
crock, cast iron pail, antique rocker,
Maytag washer, old sled, hand tools,
lawn broom, garden tools, rotary
mower, porch sewing baskets, 30"
ext. ladder, stepladder, fence stret-
cher, brush tongs, buck saw, potato
planter, blacksmith vise, scythe.
Many more items not listed!!

Owner:

Estate of

Julius Kaercher

BRAUN & HELMER AUCTION SERVICE
Lloyd R. Braun, Ann Arbor,
313/665-9646

Jerry L. Halmer, Saline, 313/994-6209

Inspection day of sale/Terms: Cash.
Nothing removed until settled for.
Lunch on Grounds. x37

**WANTED
STANDING
TIMBER**

Cash Paid in Advance
Maple Rapids
Lumber Mill, Inc.
Ph. (517) 676-1329

CLASSIFIED ADVERTISING RATES

Ad Rates:
10 words or less \$1.00
(when payment accompanies order)
7¢ per word over 10

Card of Thanks & Memoriams
50 words \$2.50
(when payment accompanies order)
7¢ per word over 50

Add \$1.00 per insertion if
charged.

Deadline for ads. in
classified section is noon
Saturday. Copy received
between noon Saturday and
noon Monday may appear
under a separate heading
on another page.

\$1.00 charge for tear-
sheets and duplicate invoice
on any ad under \$5.00

Any change or cancella-
tion in advertising made
after noon Saturday may not
appear in that week's issue.

All advertisers should check their
ad the first week. The Standard
cannot accept responsibility for er-
rors on ads received by telephone
but will make every effort to make
them appear correctly. Refunds
may be made only when erroneous
ad is cancelled after the first week
that it appears.

Auction 4a

SHERIFF'S AUCTION

Date: March 9, 1982.
Time: 10 a.m.-12 noon.
Place: H & H Towing, 896 N. Harris,
Ypsilanti.

Vehicles:
Blue Fin Row-boat.
A.M.F. Boat.
'70 Chevrolet. VIN 124870N589486.
39

SHERIFF'S AUCTION

Date: March 9, 1982.
Time: 10 a.m.-12 noon.
Place: G & D Salvage, 2355 Ward
St., Ypsilanti.

Vehicle:
'75 Mercury. VIN 5H18H558408.
39

SHERIFF'S AUCTION

Date: March 9, 1982.
Time: 10 a.m.-12 noon.
Place: Frisco Towing, 2220 E.
Michigan Ave., Ypsilanti, Mich.

Vehicles:
'64 Oldsmobile. VIN 814M283238.
'73 Ford. VIN 3F99L139389.
'72 Chrysler. VIN CL41M2C306832.
'71 Volk. VIN 1112683586.
'75 Buick. VIN 4P57JSH45487.
'75 Honda. VIN CB400F1024737.
39

SHERIFF'S AUCTION

Date: March 9, 1982.
Time: 10 a.m.-12 noon.
Place: Smith Service, 11453 Jackson
Rd., Dexter, Mich.

Vehicles:
'81 Ford. VIN 8A4U110025.
'74 Volkswagen. VIN 1342281812.
Honda Motorcycle. VIN K21542.
'74 Kawasaki. VIN F1127247.
'79 Plymouth. VIN ML44A90106383.
39

SHERIFF'S AUCTION

Date: March 9, 1982.
Time: 10 a.m.-12 noon.
Place: Sakstrup's Towing, 3055
Packard Rd., Ann Arbor, Mich.

Vehicles:
'77 AMC. VIN A7E465E718637.
'77 AMC. VIN A7A667C112273.
39

Antiques 4c

THE OAKS ANTIQUES, 5041 Dexter-
Pinckney Rd., 426-8106 will reopen
April, 1982 or by appointment. x371f

Real Estate 5

THORNTON, INC.

475-9193

LARGE FAMILY? You'll find plenty of room in this 5-bedroom, 2 1/2-bath home. Fireplace. Full basement. Spectacular view in area of rolling hills. On almost 3 acres. \$84,500.

INCREASE YOUR INCOME! See this
attractive 2-family home in Village of
Chelsea. One bedroom in each apt.
Very clean. \$54,900.

REALLY NICE! 1,500 sq. ft. ranch
close to High School, New road. Hard-
wood floors. 2nd kitchen in walkout
basement. \$72,900. Land contract
terms.

COUNTRY HOME on 2 acres for just
\$52,900! 3 bedrooms. Full basement.
Lots of wildlife. Chelsea schools.

VACANT

TWO ACRES — A great building site.
Trees on front and rear of property.
\$13,500. Land contract.

WOODED 10-acre parcels. Ranging
from \$16,000 to \$20,000. Chelsea
Schools.

George Knickerbocker 475-2646
Long Ramsay 475-8133
Joan Doop 426-3900
Helen Lancaster 475-1198
Mark McKernan 475-8424
Vickie Welch 475-9223
Daria Bohlender 475-1478
391f

CASH FOR LAND CONTRACTS

Any type property anywhere
in Michigan. 24 Hours.

Call Free 1-800-292-1550

or in Chelsea, Michigan, 475-1371

Want Ad Classifications

Automotive 1
Motorcycles 1a
Farm & Garden 2

Recreational
Equipment 3

For Sale (General) 4

Auction 4a

Garage Sales 4b

Antiques 4c

Real Estate 5

Animals, Pets 6

Lost & Found 7

Help Wanted 8

Situation Wanted 8a

Babysitter 9

Wanted 10

Wanted To Rent 10a

For Rent 11

Misc. Notices 12

Bus. Services 13

Financial 14

Bus. Opportunity 15

Card of Thanks 16

In Memoriam 17

Legal Notices 18

Real Estate 5

WATERLOO REALTY

SMALL HOME, ideal for 1 or 2 people,
15 miles from Chelsea. 1 bedroom,
living room, dining room, large kitchen,
bath. Appealing interior. New
furnace and water heater. Electric
and plumbing updated. Nice garden
spot. Village of Munith. \$27,500.
Land contract.

NEW 3-BEDROOM HOME on 2 acres.
Cathedral ceiling, two full baths,
first-floor laundry, Full basement.
Munith-Stockbridge schools. \$52,500.
Land contract with 10% interest!

COUNTRY SETTING — Commercial
Zoning, ideal for small retail
business. Attractive building with
spacious living quarters. Ample paved
parking. Located on paved road in
Waterloo Rec Area near riding
stables, lakes and golf course.
\$60,000. Land contract with 10% interest!

BIG PORTAGE LAKEFRONT (Jackson
county) Extra-large insulated. Very at-
tractive home, 4 bedrooms, two full
baths. Two fireplaces, recreation
room. Patio and deck. Garage. Sandy
beach. Leased land. \$65,000.
Terms.

4 ACRES, with frontage on small
fishing lake. Wooded area. On paved
access road to I-94. Waterloo Area.
Grass Lake schools. \$12,500. Land
contract.

6 ACRES, spectacular hilltop view of
large lake. Solar building site.
Natural gas available. Waterloo Rec
Area. \$20,000. Land Contract, with
\$5,000 down.

22 ACRES for sportsmen. Nice wood-
ed building site on paved road. Lots
of private marsh. Waterloo Rec Area.
Grass Lake schools. \$20,500. Land
Contract with \$5,000 down.

3-BEDROOM RANCH home 2 miles
west of Chelsea, 4 bedrooms, 2
baths, fireplace, 2 1/2-car garage.
Sited on 2 acres. Very creative
financing. \$78,900. Ph. 475-3670.
x39-2

EARL KEIM REALTY
OF ANN ARBOR
662-2571

3-BEDROOM RANCH — 3 years
old, like new. 24'x48' cabinet shop
with or without tools; 22'x92' barn.
All on 10 acres. \$125,000/LOTS —
10-acre parcels starting at \$15,500.
475-8234 by appointment. x43-5

Animals, Pets 6

WOODSTOCK KENNELS

18531 Bush Rd.
Ph. 475-1794

Inside and Outside Heated Runs

Separate Housing for Cats

Love Provided Free

FOR INFORMATION ABOUT, or to
make an appointment with The
Humane Society of Huron Valley
Spay and Neuter Clinic please phone
(313) 552-4365, 10 a.m. to 4 p.m.
Monday through Friday. x381f

OLD ENGLISH SHEPHERDS, 7 weeks
old, sire registered. \$125. (517)
769-6882. x39-4

Lost & Found 7

LOST — Miniature Schnauzer,
female. Silver and grey, unclipped.
Half Moon-Brun Lake area. If infor-
mation, call 475-1986. 39

BEAGLE FOUND — Black and brown
spots, red collar

LITTLE WANT ADS! BIG PLUSES FOR BIG RESULTS!

Washtenaw County's Busy Marketplace . . . Quick, Economical Results . . . Give 'em a try!

For Rent 11

2 APARTMENTS — \$185 & \$210, both include first month and security deposit plus utilities. -39

2-BEDROOM RANCH, garage, near Grass Lake village. Available now, \$350. Chuck Walters, Realtor, 475-2882 or 475-2808. -x39

GRASS LAKE, year-round 3-bedroom home. Immediate occupancy. Natural gas heat. Next to lakefront Country Park. Nice garden spot. 15 min. from Chelsea. \$350, mo. plus security deposit. 475-8674 or 517-522-5252. -x39

MODERN, fully carpeted 2-bedroom cottage on beautiful Clear Lake. 9 miles west of Chelsea. Available now through July. \$230 per month plus utilities. Call 475-2378. If no answer call 475-7781. -x42-4

3-BEDROOM HOUSE in country, wood stove, Chelsea area, \$350. Chuck Walters Realtor, 475-2882 or 475-2808. -x39

OLDER 2-bedroom duplex in Chelsea with covered garage. Available March 1. \$300 per month. Ph. 475-8260. -x39

COUNTRY HOME on Scio Church Rd. downstairs, 2 bedrooms, dining room, living room, large kitchen, garage. \$325 plus electric, heat furnished. No pets. Ph. 769-1288. -x40-2

1-BEDROOM APT. with immediate occupancy. In village of Chelsea. Upstairs unit in turn of century house. \$265 per mo. includes utilities. 475-8191. -x41-3

Bus. Services 13

General

All Insurance Needs
Call 665-3037

N. H. Miles, Allstate

7

INCOME TAX FARM, BUSINESS OR PERSONAL

1981 tax rule changes are drastic. We are schooled by IRS in 1981 changes.

CHELSEA BOOKKEEPING AND TAX SERVICE

SINCE 1953
Started in Chelsea Now in Ann Arbor
1111 South Main, Suite 350
Ann Arbor, MI 48106
769-0924 -x44-14

KIRBY SALES & SERVICE available in Chelsea. Ph. 475-2515. -31f

NORMA JEAN SMITH SEWING & ALTERATIONS

18470 M-52
Chelsea, MI 48118
Ph. (313) 475-8984

PIANO LESSONS available for children and adults. Graduate of Royal Academy of London. Ph. 231-2173. -x40-3

PIANO TUNING and repair. Qualified technician. Call Ron Harris, 475-7134. -x431f

Carpentry/Construction

ANY CONSTRUCTION

Additions, basement remodeling, roofing, drywall, siding, garages. Licensed.

Ph. 971-1210

CARPENTRY WORK — Remodeling, siding, roofing, cement work, reasonable rates. Call Jim Hughes at 475-2079 or 475-2582. -x141f

Custom Built Homes

Oh! We Remodel too

You can count on us

No Job Too Small

Trim Inside and Out

rough-In Only if

You want to Finish

Siding Aluminum, 5" Gutters

Immediate Attention

DALE COOK & CO.

Estimates, Free

BUILDERS

Please Call

475-9153

DALE COOK

171f

Please Notify Us

In Advance of

Any Change in Address

Bus. Services 13

J. R. CARRUTHERS

LICENSED
RESIDENTIAL BUILDER

CUSTOM HOMES
ADDITIONS/FIREPLACES
PATIOS

ROOFING/SIDING/REPAIRS

475-7234

CHELSEA

301f

Jose Cabrera, Jr.

LICENSED BUILDER

REMODELING, ADDITIONS
CEMENT WORK, PATIOS
ARCHITECTURAL DRAWINGS

NEW CONSTRUCTION

(517) 851-7404

FREE ESTIMATES

-48-29

Norval R. Menge Builder

CUSTOM BUILT HOMES

ADDITIONS,
REMODELING

GARAGES AND POLE BARN

We also do—

LIGHT HAULING

BACKHOE WORK

GENERAL REPAIRS

all our work fully guaranteed

CALL FOR FREE ESTIMATES

475-1005

x441f

R. L. BAUER Builders

LICENSED and INSURED

Custom Building

Houses — Garages

Pole Barns

Roofing — Siding

Concrete Work

FREE ESTIMATES

Call 475-1218

31f

RON MONTANGE CONSTRUCTION

Full carpentry services

(rough and finish)

Additions, remodeling and repairs

Concrete

Roofing and siding

Cabinets and Formica work

Metal farm buildings

Grain storage bins

Excavating and trenching

QUALITY WORKMANSHIP

FREE ESTIMATES

Ph. 662-6126

or

475-1080

191f

Excavating

SAND GRAVEL

KLINK

EXCAVATING

Bulldozer — Backhoe

Work — Basements

Trucking — Crane Work

Top Soil — Demolition

Drainfield — Septic Tank

Trenching, 5' up

Industrial, Residential, Commercial

CALL 475-7631

131f

LITTLE WACK EXCAVATING

Basement — Drainfields

Bulldozing — Digging

Snow Removal — Tree Removal

LICENSED AND INSURED

Paul Wackenhut

Ph. 428-8025

521f

Landscaping/Outdoor Maint.

LANDSCAPING

Lawn Maintenance

Complete Landscaping

Sand — Gravel — Topsoil

Sprinkler systems

GREENHILLS LANDSCAPING

475-7637

x47-9

SNOW PLOWING

Lawn Maintenance

Building Maintenance

Small Landscaping

RICHARD SMITH

475-8984 after 5 p.m.

101f

Bus. Services 13

SNOW PLOWING

Commercial or Residential

Ph. 475-1857

-12-21

Repairs/Improvements

ALL PHASES of home construction

and remodeling and repairs.

Licensed and Insured. References.

Ph. 426-3343. -x39-4

ALUMINUM & STEEL

*WELDING *REPAIRS

*LIGHT FABRICATION

Dale Richardson

475-7462

x201f

DON'T HESITATE INSULATE

Blown cellulose insulation.

Professionally installed with no plugs

TOP QUALITY WORK

REASONABLE RATES

LICENSED CONTRACTOR

1-517-596-2896

or 878-6964

after 6:00 p.m.

\$\$\$Fuel Bills\$\$\$

Farmers Insulation

10 years success in blown U.L.I.

cellulose fibre for older homes with

no plugs. Many customers in your

neighborhood. Ask your neighbors

about their comfort and savings.

426-3713. -x251f

HANDYMAN SERVICES

Carpentry, Dry Wall, Masonry, Plum-

bining, Painting. Also Hauling Service.

Call 662-3872

x40-2

LEONARD REITH

Master Plumber

Licensed Electrician

Hot Water Heat

18238 N. Territorial

Rd.

Chelsea, Mich. 48118

Phone: 475-2044

521f

LET GEORGE DO IT!

HOME REPAIR AND MAINTENANCE

SERVICE

PHONE 475-8903

GEORGE ELLENWOOD

563 McKinley St.

Chelsea Mich. -521f

PAINTING — Man, wife, Interior,

papering, wall washing, cleanings.

References: (517) 764-2770, Jackson.

-x42-2

PATCHING and PLASTERING. Call

475-7489. -331f

Window Screens Repaired

Reasonable rates

Chelsea Hardware

110 S. Main Ph. 475-1121

301f

Financial 14

PRIVATE PARTY. Purchasers land

contracts and mortgages. Eves. on-

ly 475-1469. -x211f

LAND CONTRACTS PURCHASED —

Any size, any property type.

Courteous and reliable service. Call

Stan Henikowski, Huron Valley

Creative Financing Services.

668-8595. -481f

LAND CONTRACT — For sale.

Balance of \$7,805.95 at 11 percent

interest on 10 acres of vacant land.

Will discount to \$6,000.00. Call Bob

Seller at (517) 522-4539. -x39-2

Card of Thanks 16

CARD OF THANKS

We wish to extend our most

sincere appreciation for the

many acts of kindness and ex-

pressions of sympathy we have

received from the students, the

church, our friends, and our

neighbors. It is a great comfort to

live in a community where so

many people care for each other,

and have helped to bear the sor-

row of our Kimberly's death. We

have so many to thank, may you

know we are grateful for your

love and your prayers.

Tobin, Muriel and Jerry Boyd.

Card of Thanks 16

THANK YOU

The family of Melvin Lesser

wish to thank their many

relatives and friends for their

acts of kindness and messages of

sympathy during our recent

bereavement. God bless you all.

Catherine Lesser.

Leanna Lesser.

Jerry and Pat Lesser.

Mrs. Wendy Swiercznski.

CARDS OF THANKS

Our sincere thank you to each

and everyone for all the kind

thoughts, words and deeds ex-

pressed to our families before

and since the death of our dear

wife, mother, daughter and

sister, Joan Trinkle. A special

thank-you to the staff at Jenter

Funeral Home for their kindness

and to the Rev. Reineck and the

Rev. MacFarlane for their words

which imparted courage and

strength to us at this time of sor-

row.

Mr. Leon Trinkle

Mr. and Mrs. Charles Carper

and Family

Mr. and Mrs. James Barth

Legal Notices

MORTGAGE SALE — Default having been made in the terms and conditions of a certain mortgage made by Robert Halperin and Gwendolyn Halperin, his wife, and Florence Karasch, his wife, to MANUFACTURERS NATIONAL BANK OF DETROIT, Michigan, dated December 26, 1979, and recorded on December 27, 1979, in Liber 1949, Page 539 of Washtenaw County Records, in which mortgage there is due at the date of this notice the sum of Seventy Thousand Three Hundred Sixteen and 86/100 (\$70,316.86) Dollars.

NOTICE IS HEREBY GIVEN THAT on THURSDAY, March 11, 1982, at ten o'clock a.m. the undersigned will, immediately inside the Huron Street entrance to the Court House in the City of Ann Arbor, Washtenaw County, Michigan, cause to be sold at public auction to the highest bidder said premises hereinafter described to pay the amount due on and secured by said mortgage, and any additional amount due thereon and secured thereby at the time of said sale, including interest at the rate of ten and one-half percent (10 1/2%) per annum, the attorney's fees as provided by law and all lawful costs. Said premises so to be sold are situated in Northfield Township, Washtenaw County, Michigan, and described as follows, to-wit: Part of the Northeast quarter of Section No. 14, Town 1 South, Range 6 East, Northfield Township, Washtenaw County, Michigan, described as commencing at the North one-quarter corner of said Section 14, thence due East along the North line of said Section 14 for 662.00 feet to the centerline of a 66 foot wide private road easement; thence South 02° 02' 33" East, along said centerline, 628.24 feet; thence South 01° 22' 37" East, along said centerline, 628.00 feet, to the Point of Beginning; thence South 54° 18' West, along said centerline, 383.25 feet; thence due West 625.00 feet to the North and South one-quarter line of said Section; thence North 01° 22' 37" West, along said one-quarter line, 227.77 feet; thence due East 700.00 feet to the centerline of a 66 foot wide private road easement and Point of Beginning, containing 5.74 acres, together with the rights of ingress and egress over an 86 foot wide non-exclusive private road easement, the centerline of which is described as follows: Commencing at the North one-quarter corner of said Section 14, thence due East, along the North line of said Section 14 for 662.00 feet, to the Point of Beginning of said centerline description; thence South 02° 02' 33" East, 628.24 feet; thence South 01° 22' 37" East, 628.00 feet; thence South 54° 18' West, 383.25 feet; thence due West 625.00 feet to the North and South one-quarter line of said Section; thence North 01° 22' 37" West, along said one-quarter line, 227.77 feet; thence due East 700.00 feet to the centerline of a 66 foot wide private road easement and Point of Beginning.

Said premises may be redeemed during the twelve months immediately following the date of sale.

Dated: February 2, 1982

MANUFACTURERS NATIONAL BANK OF DETROIT, Michigan

BODMAN, LONGLEY & DAHLING Attorneys for Mortgagee

34th Floor, 190 Renaissance Center Detroit, Michigan 48243 (313) 259-777

Feb. 24-16-23-Mar. 2

MORTGAGE SALE — Default having been made in the terms and conditions of a certain mortgage made by Robert G. Smith and Kruawan Smith, his wife, to Standard Federal Savings and Loan Association, a Federal Association of Troy, Oakland County, Michigan, formerly Wayne Federal Savings & Loan Association, dated the 12th day of June, 1972, and recorded in the office of the Register of Deeds for the County of Washtenaw and State of Michigan, on the 20th day of June, 1972, in Liber 1400 of Washtenaw County Records, on Page 559, on which mortgage there is claimed to be due, at the date of this notice, for principal and interest, the sum of Nineteen Thousand Six Hundred Nine and 39/100 Dollars (\$19,609.39).

And no suit or proceedings at law or in equity having been instituted to recover the debt secured by said mortgage or any part thereof, Now, therefore, by virtue of the power of sale contained in said mortgage, and pursuant to the statute of the State of Michigan in such case made and provided, notice is hereby given that on Thursday the 18th day of March, 1982, at 10:00 o'clock Local Time, said mortgage will be foreclosed by a sale at public auction, to the highest bidder at the West entrance to the Washtenaw County Building in the City of Ann Arbor, Washtenaw County, Michigan, (that being the building where the Circuit Court for the County of Washtenaw is held); of the premises described in said mortgage, or so much thereof as may be necessary to pay the amount due, as aforesaid, on said mortgage, with the interest thereon at eight percent (8%) per annum and all legal costs and expenses, including the attorney fees allowed by law, and also any sum or sums which may be paid by the undersigned, necessary to protect its interest in the premises, which said premises are described as follows:

All that certain piece or parcel of land situate in the City of Ypsilanti in the County of Washtenaw and State of Michigan, and described as follows, to-wit: Lot 16, Assessor's Plat No. 2, a part of French Claim No. 890, City of Ypsilanti, Washtenaw County, Michigan, according to the plat thereof as recorded in Liber 9 of Plats, Page 30, Washtenaw County Records as amended by Liber 480, Page 274.

During the six months immediately following the sale, the property may be redeemed.

Dated at Troy, Michigan, January 6, 1982

STANDARD FEDERAL SAVINGS AND LOAN ASSOCIATION, a Federal Association

Dykema, Gossett, Spencer, Goodnow & Trigg Attorneys for Mortgagee

3290 W. Big Beaver Rd., Ste. 310 Troy, Michigan 48064

Feb. 24-16-23-Mar. 2

MORTGAGE SALE — Default having been made in the terms and conditions of a certain mortgage made by Robert C. Noll and Patricia D. Noll, his wife, to Standard Federal Savings and Loan Association, a Federal Association of Troy, Oakland County, Michigan, formerly Wayne Federal Savings & Loan Association, dated the 7th day of August, 1973, and recorded in the office of the Register of Deeds for the County of Washtenaw and State of Michigan, on the 23rd day of August, 1973, in Liber 1492 of Washtenaw County Records, on Page 291, on which mortgage there is claimed to be due, at the date of this notice, for principal and interest, the sum of Thirty Four Thousand Six Hundred Fifteen and 18/100 Dollars (\$34,615.18).

And no suit or proceedings at law or in equity having been instituted to recover the debt secured by said mortgage or any part thereof, Now, therefore, by virtue of the power of sale contained in said mortgage, and pursuant to the statute of the State of Michigan in such case made and provided, notice is hereby given that on Thursday the 18th day of March, 1982, at 10:00 o'clock Local Time, said mortgage will be foreclosed by a sale at public auction, to the highest bidder at the West entrance to the Washtenaw County Building in the City of Ann Arbor, Washtenaw County, Michigan, (that being the building where the Circuit Court for the County of Washtenaw is held); of the premises described in said mortgage, or so much thereof as may be necessary to pay the amount due, as aforesaid, on said mortgage, with the interest thereon at seven and three-quarters percent (7 3/4%) per annum and all legal costs, charges and expenses, including the attorney fees allowed by law, and also any sum or sums which may be paid by the undersigned, necessary to protect its interest in the premises, which said premises are described as follows:

All that certain piece or parcel of land situate in the Township of Dexter in the County of Washtenaw and State of Michigan, and described as follows, to-wit: Lot 2, Stonehedge Subdivision as recorded in Liber 2 of Plats, Pages 17, 18 and 19, WASHTENAW COUNTY RECORDS.

During the six months immediately following the sale, the property may be redeemed.

Dated at Troy, Michigan, December 28, 1981

Standard Federal Savings and Loan Association, a Federal Association

Dykema, Gossett, Spencer, Goodnow & Trigg Attorneys for Mortgagee

3290 W. Big Beaver Rd., Ste. 310 Troy, Michigan 48064

Feb. 24-16-23-Mar. 2

Legal Notices

MORTGAGE SALE — Default having been made in the terms and conditions of a certain mortgage made by Robert Halperin and Gwendolyn Halperin, his wife, and Florence Karasch, his wife, to MANUFACTURERS NATIONAL BANK OF DETROIT, Michigan, dated December 26, 1979, and recorded on December 27, 1979, in Liber 1949, Page 539 of Washtenaw County Records, in which mortgage there is due at the date of this notice the sum of Seventy Thousand Three Hundred Sixteen and 86/100 (\$70,316.86) Dollars.

NOTICE IS HEREBY GIVEN THAT on THURSDAY, March 11, 1982, at ten o'clock a.m. the undersigned will, immediately inside the Huron Street entrance to the Court House in the City of Ann Arbor, Washtenaw County, Michigan, cause to be sold at public auction to the highest bidder said premises hereinafter described to pay the amount due on and secured by said mortgage, and any additional amount due thereon and secured thereby at the time of said sale, including interest at the rate of ten and one-half percent (10 1/2%) per annum, the attorney's fees as provided by law and all lawful costs. Said premises so to be sold are situated in Northfield Township, Washtenaw County, Michigan, and described as follows, to-wit: Part of the Northeast quarter of Section No. 14, Town 1 South, Range 6 East, Northfield Township, Washtenaw County, Michigan, described as commencing at the North one-quarter corner of said Section 14, thence due East along the North line of said Section 14 for 662.00 feet to the centerline of a 66 foot wide private road easement; thence South 02° 02' 33" East, along said centerline, 628.24 feet; thence South 01° 22' 37" East, along said centerline, 628.00 feet, to the Point of Beginning; thence South 54° 18' West, along said centerline, 383.25 feet; thence due West 625.00 feet to the North and South one-quarter line of said Section; thence North 01° 22' 37" West, along said one-quarter line, 227.77 feet; thence due East 700.00 feet to the centerline of a 66 foot wide private road easement and Point of Beginning, containing 5.74 acres, together with the rights of ingress and egress over an 86 foot wide non-exclusive private road easement, the centerline of which is described as follows: Commencing at the North one-quarter corner of said Section 14, thence due East, along the North line of said Section 14 for 662.00 feet, to the Point of Beginning of said centerline description; thence South 02° 02' 33" East, 628.24 feet; thence South 01° 22' 37" East, 628.00 feet; thence South 54° 18' West, 383.25 feet; thence due West 625.00 feet to the North and South one-quarter line of said Section; thence North 01° 22' 37" West, along said one-quarter line, 227.77 feet; thence due East 700.00 feet to the centerline of a 66 foot wide private road easement and Point of Beginning.

Said premises may be redeemed during the twelve months immediately following the date of sale.

Dated at Detroit, Michigan, February 25, 1982

Bank of the Commonwealth Mortgagee

HONIGMAN, MILLER SCHWARTZ AND COHN Attorneys for Mortgagee

2290 First National Bldg. Detroit, Michigan 48226

March 2-9-16-23-30

MORTGAGE SALE — Default having been made in the terms and conditions of a certain mortgage made by Robert G. Smith and Kruawan Smith, his wife, to Standard Federal Savings and Loan Association, a Federal Association of Troy, Oakland County, Michigan, formerly Wayne Federal Savings & Loan Association, dated the 12th day of June, 1972, and recorded in the office of the Register of Deeds for the County of Washtenaw and State of Michigan, on the 20th day of June, 1972, in Liber 1400 of Washtenaw County Records, on Page 559, on which mortgage there is claimed to be due, at the date of this notice, for principal and interest, the sum of Nineteen Thousand Six Hundred Nine and 39/100 Dollars (\$19,609.39).

And no suit or proceedings at law or in equity having been instituted to recover the debt secured by said mortgage or any part thereof, Now, therefore, by virtue of the power of sale contained in said mortgage, and pursuant to the statute of the State of Michigan in such case made and provided, notice is hereby given that on Thursday the 18th day of March, 1982, at 10:00 o'clock Local Time, said mortgage will be foreclosed by a sale at public auction, to the highest bidder at the West entrance to the Washtenaw County Building in the City of Ann Arbor, Washtenaw County, Michigan, (that being the building where the Circuit Court for the County of Washtenaw is held); of the premises described in said mortgage, or so much thereof as may be necessary to pay the amount due, as aforesaid, on said mortgage, with the interest thereon at eight percent (8%) per annum and all legal costs and expenses, including the attorney fees allowed by law, and also any sum or sums which may be paid by the undersigned, necessary to protect its interest in the premises, which said premises are described as follows:

All that certain piece or parcel of land situate in the Township of Salem in the County of Washtenaw and State of Michigan, and described as follows, to-wit: Lot 2, Town 2 South, Range 7 East, Salem Township, Washtenaw County, Michigan; thence north 339.24 feet on the east line of the Section; thence North 287 feet, thence South 49.72 feet; thence West 75 feet thence North 53 degrees 24' 30" East 154.25 feet; thence north 2 degrees 24' 30" East 496.21 feet; thence S 89° 50' W 483.25 feet; thence South 0 degrees 21' 31" East 949.1 feet; thence North 89 degrees 11' 59" East 965.7 feet on the East and West 1/4 line to the place of beginning; thence North 89 degrees 11' 59" East 965.7 feet on the East and West 1/4 line to the place of beginning.

During the six months immediately following the sale, the property may be redeemed.

Dated at Detroit, Michigan, February 23, 1982

Michigan National Bank-West Oakland-Nov, Michigan

Daniel B. McMahon Attorney for Mortgagee

1400 West 14 Mile Road Clawson, Michigan 48017

Feb. 23-March 2-9-16-23

MORTGAGE SALE — Default having been made in the terms and conditions of a certain mortgage made by William James Faney and Mary Jean Faney, his wife, to 14300 Ridgemoor, Gregory, Michigan 48138 and 3064 Grand Drive, Naples, Florida 33940, Mortgagees, to Michigan Bank-Livingston, a State Bank Association, 218 E. Grand River, Brighton, Michigan 48116. Mortgage, dated the 15th day of January, 1981, and recorded in the office of the Register of Deeds for the County of Washtenaw and State of Michigan, on the 26th day of January, 1981, in Liber 1789 of Washtenaw County Records, on Page 798 and 799, on which mortgage there is claimed to be due, at the date of this notice, for principal and interest, the sum of One Hundred Forty Four Thousand Two Hundred and Forty-Six and 01/100 (\$144,246.01) Dollars.

And no suit or proceedings at law or in equity having been instituted to recover the debt secured by said mortgage or any part thereof, Now, therefore, by virtue of the power of sale contained in said mortgage, and pursuant to the statute of the State of Michigan in such case made and provided, notice is hereby given that on Thursday the 8th day of April, 1982, at 10:00 o'clock A.M., Local Time, said mortgage will be foreclosed by a sale at public auction, to the highest bidder at the westerly entrance to the County Building in Ann Arbor, Michigan (that being the building where the Circuit Court for the County of Washtenaw is held), of the premises described in said mortgage, or so much thereof as may be necessary to pay the amount due, as aforesaid, on said mortgage, with the interest thereon at three percent (3%) per annum over the Michigan National Bank prime rate in effect from time to time, and all legal costs, charges and expenses, including the attorney fees allowed by law, and also any sum or sums which may be paid by the undersigned, necessary to protect its interest in the premises, which said premises are described as follows:

All that certain piece or parcel of land situate in the Township of Dexter in the County of Washtenaw and State of Michigan, and described as follows, to-wit: Lot 2, Stonehedge Subdivision as recorded in Liber 2 of Plats, Pages 17, 18 and 19, inclusive, Washtenaw County Records.

During the six months immediately following the sale, the property may be redeemed.

Dated at Southfield, Michigan, February 22, 1982

MICHIGAN BANK-LIVINGSTON

MORTGAGEE

SIMON, DEITCH, SIEFMAN & TUCKER

Attorneys for Mortgagee

2200 W. Big Beaver Rd., Ste. 310 Troy, Michigan 48064

March 2-9-16-23-30

Legal Notices

MORTGAGE SALE — Default has been made in the conditions of a mortgage made by Donlin Little and Dorothy Little, his wife, to Hammond Mortgage Corporation, a Michigan corporation, Mortgagee, Dated December 5, 1979, and recorded on January 28, 1979, in Liber 1740 on page 912, Washtenaw County Records, Michigan, and re-recorded in Liber 1774, Page 963, on September 30, 1980 and assigned by said Mortgagee to First Federal Savings and Loan Association of Ann Arbor, Michigan, by an assignment dated August 1, 1980, and recorded on August 12, 1980, in Liber 1787, on page 804, Washtenaw County Records, Michigan, on which mortgage there is claimed to be due at the date hereof the sum of Thirty-Six Thousand Seven Hundred Thirty-One and 03/100 Dollars (\$36,731.03), including interest at 11 1/2% per annum.

Under the power of sale contained in said mortgage and the statute in such case made and provided, notice is hereby given that said mortgage will be foreclosed by a sale of the mortgaged premises, or some part of them, at public venue, at the westerly entrance to the County Building in Ann Arbor, Michigan, at 10:00 o'clock A.M., Local Time, on Thursday, March 11, 1982.

Said premises are situated in the Township of Ypsilanti, Washtenaw County, Michigan, and are described as:

Lot 181, except the Southerly 30 feet thereof and the Southerly 20 feet of Lot 182, recorded in the County of Washtenaw, Michigan, according to the plat thereof as recorded in Liber 14 of Plats, Pages 11 and 12, Washtenaw County Records.

During the six months immediately following the sale, the property may be redeemed.

Dated: January 21, 1982

First Federal Savings and Loan Association of Ann Arbor, Michigan, Assignee of Mortgagee

Paul L. Triemstra 28201 Telegraph Road, Suite 400 Southfield, Michigan 48034

Feb. 9-16-23-30-Mar. 2

MORTGAGE SALE — Default has been made in the conditions of a mortgage made by Steven E. Howard, a single man, subsequently assumed by William Paul and Jean L. Paul, husband and wife, to Mortgage Associates, Inc., a Rhode Island Corporation, successor in interest by merger to Mortgage Associates, Inc., a Wisconsin Corporation, Mortgagee, Dated July 8, 1971, and recorded in the office of the Register of Deeds for the County of Washtenaw and State of Michigan, on the 9th day of December, 1971, in Liber 1533 of Washtenaw County Records, on Page 352, on which mortgage there is claimed to be due, at the date of this notice, for principal and interest, the sum of One Thousand Seven Hundred Twenty Nine and 06/100 (\$1,729.06) Dollars.

And no suit or proceedings at law or in equity having been instituted to recover the debt secured by said mortgage or any part thereof, Now, therefore, by virtue of the power of sale contained in said mortgage, and pursuant to the statute of the State of Michigan in such case made and provided, notice is hereby given that on Thursday the 1st day of April, 1982 at 10:00 o'clock the foreclosed Local Time, said mortgage will be foreclosed by a sale at public auction, to the highest bidder, immediately inside the westerly entrance to the County Building, in the City of Ann Arbor, Washtenaw County, Michigan, at 10:00 o'clock a.m., Local Time, on Thursday, March 11, 1982.

Said premises are situated in the City of Ann Arbor, Washtenaw County, Michigan, and are described as:

The South 1/4 of Lot 7, Assessor's Plat No. 44, according to the Plat thereof, as recorded in Liber 14 of Plats, Page 18, Washtenaw County Records.

During the six months immediately following the sale, the property may be redeemed.

Dated: February 2, 1982

First Federal Savings and Loan Association of Mercer County Assignee of Mortgagee

Hecht, Buchanan & Cheney Sixth Floor Frey Building Grand Rapids, Michigan 49503

Feb. 29-9-16-23-Mar. 2

NOTICE OF FORECLOSURE OF MORTGAGE BY ADVERTISEMENT

To: Andrew P. Fomo and Linda F. Fomo, 201 Schum Drive, White Lake, Michigan 48189.

Default having been made in the terms and conditions of a certain mortgage made by Andrew P. Fomo and Linda F. Fomo, husband and wife, to 293 Schum Drive, White Lake, Michigan, as mortgagees, to Huron Valley National Bank, a National Banking Association, having its principal office at 125 South Fifth Avenue, Ann Arbor, Michigan, as mortgagee, dated the 22nd day of June, 1978, and recorded in the office of the Register of Deeds for the County of Washtenaw and State of Michigan, on the 24th day of June, 1978, in Liber 1553 of Washtenaw County Records, on Page 263, on which mortgage there is claimed to be due, at the date of this notice, for principal and interest, the sum of Twenty-One Thousand Seven Hundred and 31/100 Dollars (\$21,037.31) less an escrow deficit of Five Hundred Thirty-Six and 99/100 Dollars (\$537.99); and no suit or proceedings at law or in equity having been instituted to recover the debt secured by said mortgage or any part thereof, Now, therefore, by virtue of the power of sale contained in said mortgage, and pursuant to the statute of the State of Michigan in such case made and provided, notice is hereby given that on Thursday, the first day of April, 1982, at 10:00 o'clock a.m., Local Time, said mortgage will be foreclosed by a sale at public auction, to the highest bidder, at the west entrance to the County Building in Washtenaw County, Michigan (that being the building where the Circuit Court for the County of Washtenaw is held), of the premises described in said mortgage or so much thereof as may be necessary to pay the amount due, as aforesaid, on said mortgage, with the interest thereon at nine percent (9.00%) per annum and all legal costs, charges and expenses, including the attorney fees allowed by law, and also any sum or sums which may be paid by the undersigned, necessary to protect its interest in the premises, which said premises are described as follows:

All that certain piece or parcel of land situate in the Township of Northfield in the County of Washtenaw and State of Michigan, and described as follows, to-wit: Lots 107 and 108 of Schum's Horsehoe Lake Subdivision, as recorded in Liber 5 of Plats, Page 42, Washtenaw County Records.

The security for said second mortgage is a single family residential property less than three acres in size, the original amount of the debt secured by said mortgage was Twenty-One Thousand Five Hundred and NO/100 Dollars (\$21,500.00) and the amount now due thereon as of the date of the notice of foreclosure is more than sixty-six and two-thirds percent (66 2/3%) of the original indebtedness secured by the mortgage.

The redemption period shall expire at the end of six months from the date of sale.

Dated: February 15, 1982

JOHN J. FAJAN, P.C. John Jeffrey Long (P22912)

320 North Main Street, Suite 400 Ann Arbor, Michigan 48104

Telephone: (313) 995-0066

Feb. 23-March 2-9-16-23

STATE OF MICHIGAN PROBATE COURT COUNTY OF WASHTENAW

Publication and Notice of Hearing

File No. 75915

Estate of CARL H. SCHWIEGER, Deceased. Social Security No. 374-03-4990.

TAKE NOTICE: On March 30, 1982 at 9:00 a.m., in the probate court, Ann Arbor, Michigan, before Hon. RODNEY E. HUTCHINSON Judge of Probate, a hearing will be held on the petition of CARL SCHWIEGER, II, for probate of a purported Will of the deceased dated March 7, 1978, and for granting of administration to JOSEPHINE BENNETT, or some other suitable person, and to determine the heirs of said deceased.

Creditors of the deceased are notified that all claims against the estate must be presented said JOSEPHINE BENNETT, at 1215 Meadow, Chelsea, Michigan 48118, and a copy filed with the court on or before May 31, 1982.

Notice is further given that the estate will be assigned to persons entitled thereto.

Date: Feb. 25, 1982

CARL SCHWIEGER II

313/475-8671

KEUSCH AND FLINTOFF Attorneys for the Estate

BY: JOHN P. KEUSCH P-15927

12 South Main Street, Chelsea, Michigan 48118

Legal Notices

MORTGAGE SALE — Default has been made in the conditions of a mortgage made by Arnold O. Harris and Victoria E. Harris, his wife, to Ann Arbor Mortgage Corporation, a Michigan Corporation Mortgagee, Dated January 22, 1974, and recorded on January 28, 1974, in Liber 1467, on page 670, Washtenaw County Records, Michigan, and assigned by said Mortgagee to Downriver Federal Savings and Loan Association by an assignment dated March 28, 1974, and recorded on April 5, 1974, in Liber 1473, on page 187, Washtenaw County Records, Michigan, on which mortgage there is claimed to be due at the date hereof the sum of Twenty Four Thousand Eight Hundred Forty and 00/100 Dollars (\$24,840.00), including interest at 9 1/2% per annum.

Under the power of sale contained in said mortgage and the statute in such case made and provided, notice is hereby given that said mortgage will be foreclosed by a sale of the mortgaged premises, or some part of them, at public venue, at the Huron St. entrance to the Washtenaw County Building in Ann Arbor, Michigan, at 10:00 o'clock A.M., Local Time, on April 1, 1982.

Said premises are situated in the Township of Ypsilanti, Washtenaw County, Michigan, and are described as:

Lot 52, Turtle Creek Subdivision. A subdivision of part of the N.E. 1/4 of Section 14, Town 3 South, Range 7 East, Ypsilanti Township, Washtenaw Co., Michigan, according to the plat thereof as recorded in Liber 19 of Plats, Page 11, Washtenaw County Records.

During the six months immediately following the sale, the property may be redeemed.

Dated: February 19, 1982

Downriver Federal Savings and Loan Association Assignee of Mortgagee

George E. Karl, Attorney for Mortgagee

28201 Telegraph Road, Suite 400 Southfield, Michigan 48034

Feb. 23-Mar. 2-9-16-23

MORTGAGE SALE — Default, having been made in the terms and conditions of a certain mortgage made by Jerry L. Boyd and Betty Jane Boyd, his wife of Ypsilanti, Washtenaw County, Michigan, Mortgagee, to Michigan National Bank-Oakland, a national banking association Mortgagee, dated the 21st day of November, 1979, and recorded in the office of the Register of Deeds for the County of Washtenaw and State of Michigan, on the 9th day of December, 1979, in Liber 1533 of Washtenaw County Records, on Page 352, on which mortgage there is claimed to be due, at the date of this notice, for principal and interest, the sum of One Thousand Seven Hundred Twenty Nine and 06/100 (\$1,729.06) Dollars.

And no suit or proceedings at law or in equity having been instituted to recover the debt secured by said mortgage or any part thereof, Now, therefore, by virtue of the power of sale contained in said mortgage, and pursuant to the statute of the State of Michigan in such case made and provided, notice is hereby given that on Thursday the 1st day of April, 1982 at 10:00 o'clock the foreclosed Local Time, said mortgage will be foreclosed by a sale at public auction, to the highest bidder, immediately inside the westerly entrance to the County Building, in the City of Ann Arbor, Washtenaw County, Michigan, at 10:00 o'clock a.m., Local Time, on Thursday, March 11, 1982.

Said premises are situated in the City of Ann Arbor, Washtenaw County, Michigan, and are described as:

The South 1/4 of Lot 7, Assessor's Plat No. 44, according to the Plat thereof, as recorded in Liber 14 of Plats, Page 18, Washtenaw County Records.

During the six months immediately following the sale, the property may be redeemed.

Dated: February 2, 1982

First Federal Savings and Loan Association of Mercer County Assignee of Mortgagee

Hecht, Buchanan & Cheney Sixth Floor Frey Building Grand Rapids, Michigan 49503

Feb. 29-9-16-23-Mar. 2

MORTGAGE SALE

Default having been made in the terms and conditions of a certain mortgage made by Mitchell Building Company, Inc., a Michigan Corporation, to Ann Arbor, Michigan, to Great Lakes Federal Savings and Loan Association, of the City of Ann Arbor, Washtenaw County, Michigan, a corporation organized under the Home Owners' Loan Act of 1933, of the United States of America, as mortgagee, dated the 7th day of May, 1980, and recorded in the office of the Register of Deeds for the County of Washtenaw and State of Michigan, on the 9th day of May, 1980, in Liber 1557 of Washtenaw County Records, on Page 558, on which mortgage there is claimed to be due, at the date of this notice, for principal and interest, the sum of One Hundred Three Thousand Three Hundred Fifty Seven and 04/100 (\$103,357.04) Dollars.

And no suit or proceedings at law or in equity having been instituted to recover the debt secured by said mortgage or any part thereof, Now, therefore, by virtue of the power of sale contained in said mortgage, and pursuant to the statute of the State of Michigan in such case made and provided, notice is hereby given that on Thursday, the first day of April, 1982, at 10:00 o'clock in the forenoon, Local Time, said mortgage will be foreclosed by a sale at public auction, to the highest bidder, at the Huron Street entrance, to the Washtenaw County Building in the City of Ann Arbor, Washtenaw County, Michigan, (that being the building where the Circuit Court for the County of Washtenaw is held), of the premises described in said mortgage, or so much thereof as may be necessary to pay the amount due, as aforesaid, on said mortgage, with the interest thereon at Fifteen and 50/100 (15.50%) per cent per annum and all legal costs, charges and expenses, including the attorney fees allowed by law, and also any sum or sums which may be paid by the undersigned, necessary to protect its interest in the premises. Said premises are situated in the Township of Seco, County of Washtenaw, State of Michigan and described as:

Lot 10, Whispering Pines, as recorded in Liber 22 of Plats, Page 64 and 65, Washtenaw County Records and a 1/16 interest in Whispering Pines Commons of said subdivision.

Dana, Rocking M Top Field in Rec. Basketball

In men's recreational basketball action Sunday, Jiffy Mix and Dana Corp. took to the courts in the first game. At the half, Dana was up, 49-30, and by the end of the game, Dana won, 100-72.

Wrestling Club Set for Youngsters

Chelsea Recreation Council will sponsor a Chelsea Wrestling Club for interested youngsters, beginning the week of March 9 and scheduled to be held each Tuesday and Thursday between the hours of 5 p.m. and 7 p.m. in the Chelsea High School. This program is similar to that currently offered in Dexter.

A \$10 registration fee makes each registrant a member of the American Youth Wrestling Association. Instructing the local grapplers will be Chelsea High school wrestling coach Tom Fletke as well as former state champion Kerry Kargel, assisted by James Finch and Peter Severn.

Eligibility requires that each participant weighs a minimum of 35 pounds.

To register for the Chelsea Wrestling Club contact the Community Education office at 475-9842 between the hours of 9 a.m. and 12 noon. Registration may also be completed at the first class session.

Pacing Dana was Bob Tarnowski with 26 points while the losers were led by Mike Bassett with 22 points.

Chelsea Woodshed and Chelsea State Bank were the next two teams to compete. CSB was up, 41-38, at the half and won the game convincingly, 114-88. Pacing the winners were Darrell Manning and Len Lillard with 28 points apiece while Scott Butler led the Woodshed with 32 points.

The final contest found Ann Arbor Centerless pitted against Rocking-M-Ranch. The Ranch led, 46-36, at the end of the first half and went one to defeat Ann Arbor Centerless, 107-92.

Centerless was led by Gary Harrison with 47 points while the victors were led by Doug Everard with 28 points.

MEN'S REC STANDINGS

	W	L
Rocking-M-Ranch	3	0
Dana	3	1
Chelsea State Bank	2	1
Chelsea Woodshed	1	2
Jiffy Mix	0	3
Ann Arbor Centerless	0	3

The use of worker's compensation (one indicator of on-the-job accidents) declines with age. This suggests that older workers sustain fewer injuries and cost employers less. In fact, Banker's Life and Casualty Co. of Chicago found their older workers have less than one-third the frequency of compensable and time-loss accidents of the regular work force.

Wrestler of the Week



CHS JUNIOR TRAVIS RUDD is currently enjoying his second varsity season with the Chelsea wrestling team. At 126 lbs., he holds a season record of 35-5 and has earned honors by winning at the Chelsea, Dexter, Washtenaw county and Southeastern Conference tournaments. In addition, he took fourth place at the Jackson County Western tournament and second at Willow Run. As both a district champion and a state meet qualifier, Rudd is viewed as extremely important for the team as a whole.

7 Wrestlers Qualify for State Meet

At the regional wrestling tournament held Saturday, Chelsea's wrestlers ended the day successfully, finishing second behind Monroe Catholic Central.

In addition, a total of seven wrestlers qualified for the state tournament to be held next Saturday, March 6 at Ferris State College.

Earning their place with the Chelsea wrestlers to head to the state tournament were Ernie Bristle, 98 lbs., with a third place finish; Bill Hanna, 105 lbs., fourth; Jeff Morgan, 112 lbs., second; Travis Rudd, 126 lbs., fourth; John Preston, 155 lbs., fourth; Steve Grau, 167 lbs., fourth; and Rick Poljan, 198 lbs., second.

Coach Tom Fletke was "very pleased with the outstanding performances" of his wrestlers and, "with a little luck next week the Chelsea team could finish as one of the top five Class B wrestling teams in the state."

Ted Lindsay To Help Area Hockey Team

Manchester Raisin River Flyers will have a secret weapon in their second annual hockey game against the Washtenaw County Sheriff's Department Friday, March 12 in Yost Arena, Ann Arbor. Ted Lindsay, former player, coach and general manager of the Detroit Red Wings, has agreed to skate in this game, which will benefit the Manchester Athletic Boosters.

The Flyers will be out to avenge last year's loss to the police team when they take to the ice at 7 p.m. Based on that game spectators can expect to see plenty of action.

Subscribe to The Chelsea Standard

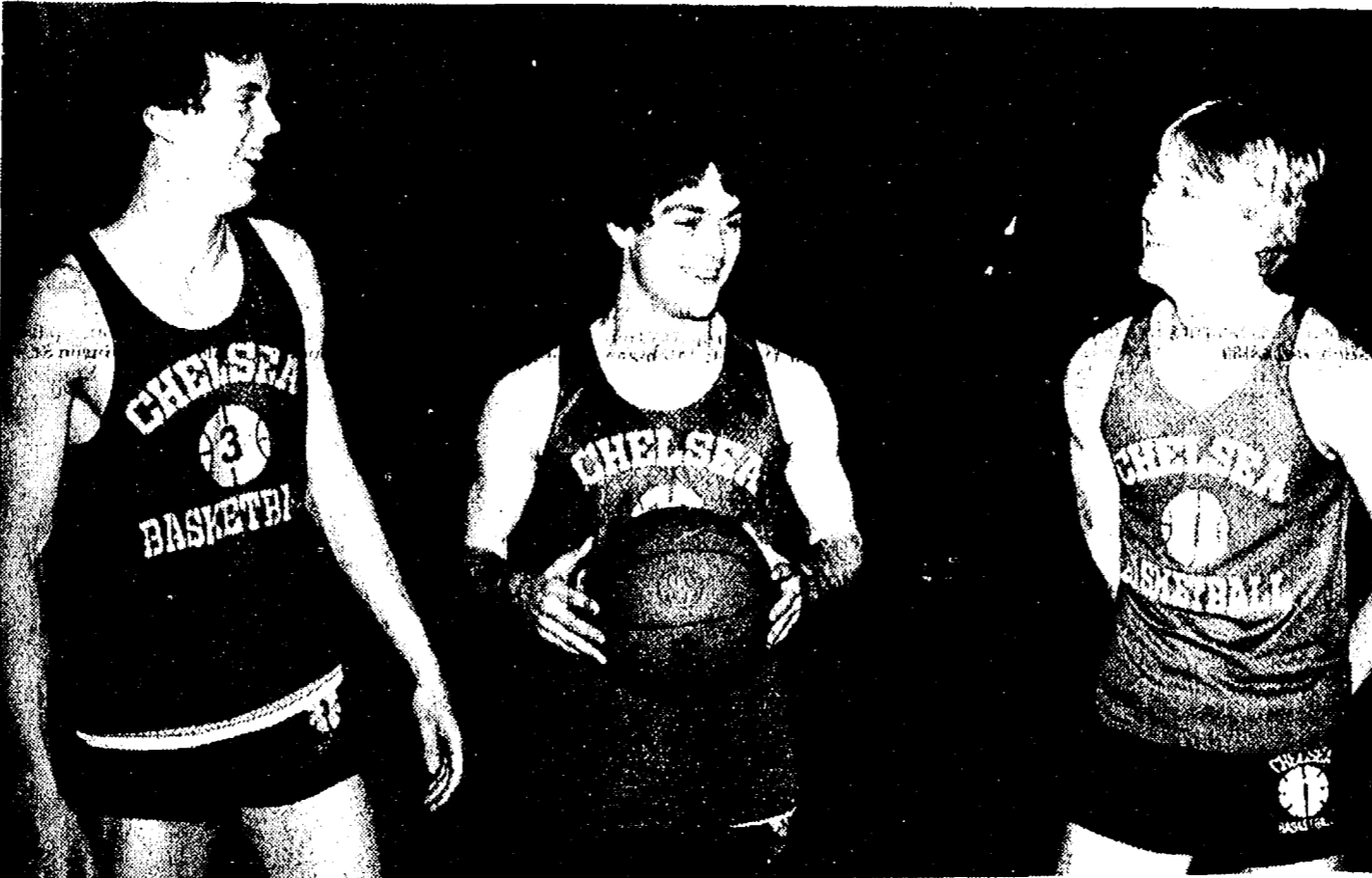

SENIOR LEADERSHIP has been a key to the success of this year's varsity basketball team and this trio of players, from left, Mike Barels, David Wojcik and John Welton have contributed leadership both on and off the court. Barels and

Wojcik are co-captains of the team and each of these three players have excellent attitudes and are dedicated to hard work. Each plays well in high pressure situations and other teammates have followed their lead throughout the season.

Cagers To Meet Lumen Christi in District Tourney

Chelsea's varsity cagers will begin their district tournament Tuesday, March 9, facing Jackson Lumen Christi at 7 p.m. at Columbia Central, the site for this year's districts.

The tournament will get underway Monday, March 8 with Columbia Central and Tecumseh taking to the courts at 7 p.m. followed by the aforementioned Chelsea game Tuesday.

On Wednesday, Jackson Parkside will play the winner of the Monday game while Thursday, the winner of the Chelsea-Lumen Christi game will take on Jackson Northwest at 7 p.m.

GET PROFESSIONAL carpet cleaning results (AT DO-IT-YOURSELF PRICES)

RENT OUR RINSEVAC—the portable, easy-to-use carpet cleaning machine that gently:

- rinses carpet fibers with hot water and cleaning solution
- loosens and lifts dirt, grime and residues to the carpet surface where they are immediately vacuumed up
- leaves your carpets CLEAN and FRESH!

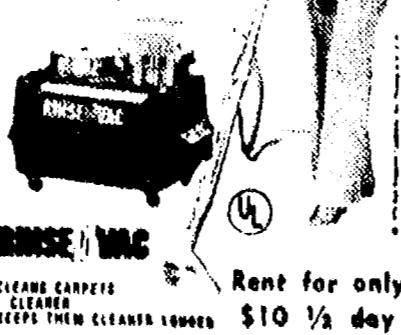

Rent for only \$10 1/2 day

GAMBLES

110 N. Main Ph. 475-7472

SYLVAN TOWNSHIP BOARD OF REVIEW

Notice is hereby given to all persons liable to assessment for taxes in the

TOWNSHIP OF SYLVAN

County of Washtenaw, State of Michigan

That the Assessment Roll of said Township as prepared by the undersigned will be reviewed by the Board at

SYLVAN TOWNSHIP HALL

West Middle Street, Chelsea, Michigan

Appeals and conferences with taxpayers will be heard on

Monday & Tuesday, March 8, 9, 1982

Monday, 8-12, 1-5; Tuesday, 1-4 and 6-10 and on

Tuesday, March 10, 1981

from 8 a.m. to 12 noon and 1 p.m. to 5 p.m.

the Board of Review will be in session. Upon request of any person who is assessed on said tax roll or of his or her agent and upon sufficient cause being shown, said Board of Review will correct the assessment as to such property in such manner as will in their judgment make the valuation relatively just and equal.

Such assessment tax roll as reviewed and approved by said Board of Review will be the assessment roll of said Township of Sylvan for the year 1982.

The County Board of Commissioners of Washtenaw County has proposed the following starting ratios for Sylvan Township for the year 1982: Agricultural, 46.69; Developmental, 47.78; Industrial, 48.97; Commercial, 45.18; Residential, 48.59; Personal Property, 50.0.

GEORGE SWEENEY, Supervisor

Dated: Feb. 13, 1982.

REVENUE SHARING PUBLIC NOTICE PROPOSED USE HEARING

On March 19, 1982 at 7:30 p.m. at the Lyndon Township Hall, the supervisor will hold a Revenue Sharing Proposed Use Hearing. All citizens are invited to attend and provide the supervisor with written and oral comments on possible uses of Revenue Sharing funds expected by Lyndon Township during its 1982 Fiscal Year.

LYNDON TOWNSHIP

LINDA WADE, CLERK

ATTENTION LYNDON TOWNSHIP RESIDENTS

Due to the increased cost of standby fees, the Township of Lyndon will no longer contract fire protection service from the Township of Unadilla. We will, however, continue to contract fire protection service from the Township of Stockbridge and the Village of Chelsea.

EFFECTIVE DATE: March 23, 1982

LYNDON TOWNSHIP

LINDA WADE, CLERK

LIMA TOWNSHIP BOARD OF REVIEW

NOTICE IS HEREBY GIVEN to all persons liable to assessment for taxes in

LIMA TOWNSHIP

11452 Jackson Road, Chelsea, Michigan

that the Board of Review will meet at the

LIMA TOWNSHIP HALL

to hear appeals to the Assessment Roll on

MONDAY, MARCH 8, 1982

9 a.m. to 12 Noon and 1 p.m. to 4 p.m.

TUESDAY, MARCH 9, 1982

9 a.m. to 12 noon; 1 p.m. to 3 p.m. & 5 p.m. to 8 p.m.

at which time, upon request of any person, or his or her agent, who is assessed on this tax roll and if sufficient cause is shown, the Board of Review will correct the assessment on the property in question in a manner that will, in their judgment, make the valuation relatively just and equal. The assessment tax roll, after being reviewed and approved by the Board of Review, will be the assessment roll of LIMA TOWNSHIP for the year 1982

The County Board of Commissioners of Washtenaw County has proposed the following ratios for the year 1982: Agriculture, 47.67; Commercial 48.63; Industrial, 47.17; Residential, 50.31; Developmental, 47.85

LEILA C. BAUER, Supervisor

Dated: Feb. 8, 1982

They say life begins at 40 But, Wasn't it fun getting to the starting line?

HAPPY BIRTHDAY, RON

—Love, Barb

Subscribe to The Chelsea Standard

VILLAGE OF CHELSEA

NOTICE OF FEDERAL REVENUE SHARING BUDGET HEARING

A Federal Revenue Sharing Budget Hearing for the allocation of Federal Revenue Sharing Funds for the balance of unused and unallocated funds for entitlement period 12 fiscal year 1980-1981 and entitlement period 13 fiscal year 1981-1982, will be held March 2, 1982 at 7:30 o'clock P.M. at the Village Council Chambers, 104 East Middle Street.

VILLAGE OF CHELSEA

FREDERICK A. WEBER, ADMINISTRATOR

NOTICE FREEDOM TOWNSHIP PROPERTY OWNERS

The Washtenaw County Equalization Department has notified the township of the 1982 starting figures for equalization of property values within the township. They are as follows:

Ratio Assessed to True Cash Value

AGRICULTURE	48.34%
COMMERCIAL	50.77%
INDUSTRIAL	47.85%
RESIDENTIAL	52.21%

ONLY those properties receiving an adjustment by the ASSESSOR will receive a notice. Any adjustments made by the county or the state will be in the form of a factor or multiplier, that will be spread equally on all properties within a class of property, such as, residential, agriculture, etc.

The Freedom Township Board of Review will meet at the Township Hall at 11508 Pleasant Lake Road on March 8, 1982 from 9 A.M. to 4 P.M. and on March 9, 1982 from 9 A.M. to 4 P.M., also from 7 P.M. to 9 P.M., during which time the 1982 assessment roll will be available for public inspection.

FREEDOM TOWNSHIP

Freedom Township Supervisor Assessor

LYNDON TOWNSHIP BOARD OF REVIEW

Notice is hereby given to all persons liable to assessment for taxes in the

TOWNSHIP OF LYNDON

County of Washtenaw, State of Michigan

That the Assessment Roll of said Township as prepared by the undersigned will be reviewed by the Board at

LYNDON TOWNSHIP HALL

Corner of Old M-52 and North Territorial Road, on

TUESDAY, MARCH 2, 1982

from 9 a.m. to 12 Noon and 1 p.m. to 4 p.m.

Appeals and conferences with taxpayers will be heard on

MONDAY and TUESDAY MARCH 8-9, 1982

from 9 a.m. to 12 noon and 1-4 p.m.

and

MONDAY, MARCH 15, 1982

from 7 p.m. to 10 p.m.

at which time upon request of any person who is assessed on said tax roll or of his or her agent and upon sufficient cause being shown, said Board of Review will correct the assessment as to such property in such manner as will in their judgment make the valuation relatively just and equal. Such assessment tax roll as reviewed and approved by said Board of Review will be the assessment roll of said Township of Lyndon for the year 1982.

The County Board of Commissioners of Washtenaw County has proposed the following starting ratios for Lyndon Township for the year 1982: Real Property: Agriculture, Ratio, 47.8, factor, 1.06; Commercial Ratio, 50.3, factor, 0.99; Industrial, Ratio, 50.84, factor, 0.98; Residential Ratio, 52.41, factor, 0.95; Developmental, ratio, 47.98, factor, 1.04; Personal Property: Industrial and Utility, Ratio, 50.00, factor, 1.00.

JOHN D. HURD, Supervisor

Dated: Feb. 8, 1982.

Bullard Will Seek Seat in Congress

State Representative Perry Bullard (D-Ann Arbor) has announced that he will seek election to Congress in Michigan's emerging Sixth Congressional District. That district, under a congressional reapportionment plan to be considered by the Michigan Legislature, includes East Lansing, part of the City of Lansing, Jackson, Ann Arbor, and part of Clinton county. The seat is currently held by Lansing Republican Jim Dunn.

Bullard, a nine-year veteran of the Michigan Legislature, said his campaign will focus on "the need to reverse Reagan policies that send Michigan's tax dollars to the southern states, rob Michigan workers of their jobs, and provide tax give-aways for the rich. These policies," stated Bullard, "hurt the elderly and poor and have thrown the nation's budget into disarray."

"Our priorities in Washington must change," said Bullard. "We have to worry first about jobs and a decent standard of living for every American, especially in economically distressed states like Michigan. We need to get the federal budget in order, and that can't be accomplished by huge tax give-aways that only benefit the rich."

Representative Bullard has built a reputation as a hard-working lawmaker during his nine years in Lansing. Among his legislative accomplishments are Michigan's Freedom of Information Act, the consumer-oriented "Auto Lemon Law," and reforms of the Michigan Occupational Safety and Health Act.



PERRY BULLARD

(MIOSHA). Bullard has also sponsored laws to provide financial assistance to the parents of college students and to give employees the right to see their personnel files. Solar tax credits, the repeal of "price-fixing" laws, and milk freshness labeling are also among Bullard's legislative initiatives.

Bullard is a graduate of Harvard University and the University of Michigan Law School. He served in the U. S. Navy from 1964 through 1968 and was awarded 13 air medals in Vietnam. He is currently chair of the House Judiciary Committee and has received "Legislator of the Year" awards from the Police Officers Association of Michigan and from the American Association of University Professors.

Those interested in Bullard's campaign should contact (313) 761-9543 or (517) 485-9430.

Historical Society Hears Plans of Webster Group

Twenty-four members and guests of the Chelsea Historical Society met at the Methodist church Tuesday evening, Feb. 9 at 6:30 p.m.

Ben Bower, a vice-president of the Chelsea Historical Society, introduced guest speaker, Jim Parker, president of the year-old Webster Township Historical Society. Parker showed slides of the Webster Historic Area while describing goals that the Webster Historical Society has set. Some of the goals include the restoration of historic buildings, establishing a Historic District, identifying and registering scenic roads for preservation and registering specific buildings with the National Registry. Parker explained that both the Webster church (built in 1834) and the May Mast home, "Cottonwood Farm" (built in 1832) are being submitted to the National Registry as historic buildings.

One further goal that the Webster Historical Society would like to achieve is the establishing of a farm museum, according to Parker. He said that the Scadin farm, where the Webster church is located, would be the most ideal location. Parker said that the society is interested in the second floor of the barn and a small parcel of land. The land, he explained, would be used as a new location of reclaimed blacksmith shop the society plans to move from its present location. The blacksmith shop, built in 1840, cannot be maintained where it is now, Parker explained.

Parker said that the goals set by the society might take a while to attain. But he described the

members of the Webster Historical Society as an enthusiastic group of people, not afraid to say "yes" when approached with a new project or asked to serve on a committee.

At the close of the meeting, which was hosted by Mr. and Mrs. William Storey, Bower presented Parker with a water color painting. The painting, an original by Bower, was wrapped in a 1931 newspaper.

Membership in the Chelsea Historical Society is open to anyone interested in the history of the Chelsea area. Membership chairwoman is Mrs. Glen Wiseman of Dancer Rd., Chelsea.

The March meeting will be held at the home of Mr. and Mrs. William Storey, 216 Jefferson St., at 7:30 p.m., the second Monday of the month.

Dial-A-Garden Topics Listed

Tuesday, March 2—"It's Time To Prune Your Grape Vine."

Wednesday, March 3—"Care of Your Norfolk Pine."

Thursday, March 4—"Questions and Answers About Citrus Fruit."

Friday, March 5—"Shamrocks, Our St. Patrick's Day Plant."

Monday, March 8—"Miniature Roses Indoors."

Tuesday, March 9—"Growing Outdoor Plants Indoors."

Telephone your club news to 475-1371

CHELSEA HIGH SCHOOL HONOR ROLL

Second Marking Period, First Semester

12th GRADE—

Mary Anderson, Celeste Arbogast, Melissa Arnett, Mary Bacon, Diane Bareis, Michael Bareis, Bradley Barr, Robert Benedict, Matthew Bennett, Danya Bohl, Tracy Bohlender, Catherine Boomus (all A), Kevin Borsos (all A), Tod Borton, Carol Boyce, Tobin Boyd, Carrie Bruck, Don Buckenberger, Douglas Burchett, Kristen Burg, Jeanne Bury, Jennifer Casterline, Roberto Castillo, Jennifer Classon, Charly Clemons, David Cooley, Samuel Coomes, Brian Cooper, Daniel Crowley, Charles Dalton, Connie Dault, Richard Eder, Ann Elsiele, Kevin Eisenbeiser, Doris Erke, Lynne Ertel, Jeffrey Fahey, Molly Feeney, Marie Gordon, Steven Grau, Susan Hadley, Carol Hafner, Jeffrey Hager, Cheryl Harker, Nancy Hastings, Kirk Hawks, James Heaton, Beth Heller, Michelle Hellner, David Hermon, James Herter, Laura Hines, Janine Hoffman.

Lori Kalmbach, Karen Kiel, Daniel Kleis, Jeffrey Klink, Allison Koepf, Jeffrey Lantis, Sarah Leisinger, Michael Lyons, David Mason, Terry McInnis, Craig McLaughlin, Karen Miller, Diane Moller (all A), Dawn Moore, Ross Murphy, Paivi Pato, Tim Pennington, Margaret Peterson, Carla Pitzemaler, Greta Picklesimer, Barbara Pitzer, Richard Poljan, Phillip Powers, John Preston, Patrick Radey, Lee Redding, Duane Robbins, John Robbins, William Rosentreter, Ken Roskowski, Jeffrey Rowe, Cathy Roy, Paul Schumann, Michael Selwa, Jeffrey Shepherd, Zachary Smith, Bethel Snyder, Steven Snyder, Richard Sprague, Theresa Sprague, Michael Stebelton, Trisha Steger, Thomas Parker, Cindy Thornton, Kevin Tobin, Katharin Ullman, Amy Unterbrink, Lisa Vandegrift, Pamela Vanschoick, Kathryn Waldyke, Leon Walworth, Loren Walworth, Shelly Weber, Jennifer Wellnitz.

11th GRADE—

Anna Aello, Joy Albrecht, Shawn Vail, Susan Bareis, Laura Beckwith, Lisa Beeman, Thad Bell, Timothy Benjamin, Michele Bennett, Jon Bentley, Kipp Berke, John Bowdish, Cynthia Bowen, Diane Branch, Mark Brossan, Michael Bross, Sharon Buckenberger, Jodi Casterline, Carolyn Chandler, Cindy Connell, Scott Dault, Kathleen Degener, Jay Elbler, Wendy Fargher, Leslie Flannery, Jean Folsom, Kimberly Forner, Sandra Frame, Ellis Fryer, Jennifer Gibb, Sharon Glassford (all A), Jon Goderis, Ronald Gorny, Sharon Guinan, Jeffrey Haist, George Hill, Amy Hume, Julie Hunn, Lisa Hurd, Kris Johnson, David Kles, Patrick Killelea, Daniel Klemer (all A), Mary Klink, Jana Knickerbocker, Jeffrey Koepele, Betsy Kolander, Martha Kovick, Eric Kruger, Randall Larson, Cindy Lauer, Melanie Lee, Colleen Lewis, Margaret Lewis, Mary Long, Matthew Lorenz.

David Mann, Damon Mark, Brent Martin, Chris Martin, Matthew McCallum, Margaret Merkel, William Merkel, Susan Messner, Vaughn Mills, David Moore, Robert Moore, Kathleen Morris, Eric Myers, Michael Neibauer, Kimberly O'Quinn, Sean Oxner, Doug Paglarini, Felicia Passow, Pearl Phillips, Amy Poljan, Donna Popovich, Celeste Powell, Arlene Presley,

Michael Reid, Kevin Richardson, Anita Roderick, Darin Rowe, Rosemarie Roy, Dawn Scripter, Christopher Seitz, John Seyfried, Andrew Simon, Mark Smith, Michael Smith, Wayne Smith, Christiane Sommer, Charles Spencer, Cathy Sturgeon, Marie Sullivan, Sandra Sundling, Kristin Thomas, Rochelle Tirb, Matt Villemure, Nancy Weir, Tamra Whitaker, David Wojelcki, Rodney Worthing, Lorri Wright.

10th GRADE—

Blake Alder, Christine Arbogast, Kelly Barkley, Jeffrey Blanchard, Connie Bollinger, Kelly Borsos, Teresa Bort, Carine Brown, Laurie Brugh, Shana Burke, Douglas Carpenter, Allen Cole, Kevin Colombo (all A), Liesel Culver, Dianne Desmyther, Julie Dunlap, Ronald Dunn, Kurt Eisenbeiser, Kevin Feldkamp, Amy Finkbeiner, Michelle Fletcher, Darrin Fowler, Chris Gallas, David Gerstler, Walter Gary, Guy Gross, Joyleen Guenther, Kimberly Guyor, Shari Haab, Linda Hafner, Gerard Hamerschmidt, Michelle Harden, Laurie Heller, Mary Hellner, Brenda Hoelzer, Tom Hungeit, Eric Inglis, Tammy Jankuski, David Kiel, Kimberly Kleis, Leslie Koepf, Brenda Lewis, Timothy Loucks.

Ron Marshall, Jeffrey Martin, Tanya Matloff, Colleen McClintock, Edward Merkel, Deborah Morris, Thomas Mull, Thomas Nemeth, Susan Oesterle, Mary O'Quinn, Carrie Parkins, Tina Pennington, Susan Peterson, Mark Porath, Glenn Prinzing, Steve Ramsey, Marjorie Rawson, Scott Richardson, Joyce Robards, Alan Roderick, Jenette Rouse, Jodi Rowe, Jeffrey Salyer, Rebecca Schluppe, Thomas Schumann, Carla Sears, Joan Shonk, Kimberly Smith, Mark Spayd, Carol Stirling, David Tobias, Laurie Tressler, Gretchen Vogel, Lisa Vowald, Kevin Wahr, Daniel Waldyke, Leann Walz, Carol Warren, James Weber, Daryl Wetzel, Shelley Wheaton, Linda Wiedmayer, Karen Wilson, Jane Wood, Michael Wynn, Susan Young.

9th GRADE—

Laura Anderson, David Bareis, Brent Bauer, Gayla Bauer, Mark Bentley, Debbie Bolanowski, Marie Bullick, Scott Cheever, Michael Coffman, Samantha Collinsworth, Daniel Fenton, Rebecca Finch, Mark Freitas, Chad Freyre, Deborah Garman, Carol Gerstler, Stephanie Grant, Matthew Grau, Mary Grifka, Anthony Hammerschmidt, Kimberly Harden, Kelly Hawker, Christine Hegadorn, Tami Helm, Mark Henson, Ann Hofmeister, Steven Hunn, Marcia Keezer, Kyle Kemmish, Brett Knickerbocker, Julie Koch, Kevin Koch, Charles Koenn, Laura Koepele, Steven Kropf.

Rebecca Lee, Laura McCracken, Jeff Messman, William Moller, Karen Moore, Kendra Neibauer, Carol Nix, Dawn Olson, Douglas Otto, Michelle Farmer, Cathy Prentice, Richard Proctor, Maryann Richardson, Rodney Satterthwaite, Eric Schaffner, Rachel Schnell, Joseph Simon, Amy Smith, Joshua Smith, Matthew Smith, Mark Stebelton, Phoebe Strong, Philip Sweet, Kelly Thayer, Joann Tobin, Beth Unterbrink, Willem vanReesema, Lisa Vanschoick, Ann Weber, Amy Wolter, Michelle Young.

Agriculture is the nation's number one industry, accounting for assets of \$1.1 trillion, equal to 88 percent of total assets of all manufacturing corporations in the United States.

10% DISCOUNT ON MATERIALS

FREE ESTIMATES FREE PICK-UP AND DELIVERY

HAROLD'S UPHOLSTERING

(313) 475-9241



MAUSOLEUMS ★ MONUMENTS BRONZE TABLETS ★ MARKERS

BECKER MEMORIALS

6033 Jackson Road ANN ARBOR, MICHIGAN



KIWANIS FARMERS NIGHT: Speaking at the Monday, Feb. 22 meeting of the Chelsea Kiwanis Club was Dr. Jake Hofer, Michigan State University Acting Dean of Agriculture, Director of Experimental Stations. At the close of the program, Club president John Morris, left, and past president Herman Koenn, right, pose with their guest.

Farm Bureau Supports Reagan's Economic Program

The head of the state's largest farm organization commended President Reagan for his "State of the Union" address delivered to congress on Jan. 26 and assured him that farmers continue to support his economic recovery program.

In a letter to Reagan, Elton R. Smith, president of the Michigan Farm Bureau and recently elected vice-president of the American Farm Bureau Federation, said members of the organization were especially pleased with his decision not to impose new taxes. "We prefer to see the budget balanced by further reduction in federal spending," Smith told the President.

"As you move forward in implementing the various phases of your economic recovery program, I urge you to reduce the growth in entitlement programs. The uncontrollable expenditures being made for entitlement programs must be reduced if the federal budget is to be balanced," the farm leader said.

Earlier this month at the annual meeting of the American Farm Bureau, delegates called on congress and the executive branch to "immediately address the problem of burgeoning growth in federal entitlement programs and transfer payments to individuals." Liberal program eligibility has resulted in almost three-quarters of annual federal outlays being out of control and delegates said.

Bob Merkel Decorates Hermitage House Room

Chelsea's Bob Merkel is one of the interior designers represented in the U. of M. School of Art Hermitage House Designer Showcase.

The 28-room mansion, located at 1808 Hermitage Rd., in Ann Arbor, has been redecorated by the talents of the area's interior experts and is currently open to the public.

Merkel's room is an intimate sitting-dressing niche aptly dubbed "Private Lives." It draws its earthy colorations from the brick fireplace wall. According to Bob Merkel, the room was envisioned as a place of ultimate comfort for the master and mistress of the mansion. It's for robe and slippers, quiet conversation, breakfast for two, nocturnal reading, and sipping sherry by firelight.

All the rooms are filled with inspiration and ideas to help a visitor in decorating his own home. The "Arts and Flowers" Showcase contains many flowering plants, paintings and works of art. Refreshments are available in a solarium cafe. Live music is heard daily.

The Hermitage House itself is interesting from an architectural and historical viewpoint. Constructed in 1915, the home is a fine example of Georgian symmetry. It retains a dowager elegance despite its acreage having been submitted to subdivision and

years spent as a fraternity house. Hours are 10 a.m. to 4 p.m. Monday through Saturday and noon to 4 p.m. Sundays, through March 14. Admission is \$5 (\$2.50 for senior citizens, students and children).

Proceeds will provide an endowment for the Guy Palazzola Memorial Scholarship at the University of Michigan School of Art.

The home is best reached by taking Stadium Blvd. to Ferdon Rd. and then to Hermitage Rd.

Girl Scout Troop Enjoys Ski Trip

Chelsea Cadette Girl Scout Troop No. 98 enjoyed a cross-country ski trip to Hofmaster State Park on Lake Michigan, near Spring Lake and Muskegon, on Saturday and Sunday, Feb. 20 and 21. The trip, planned and organized by the troop, was characterized by a great deal of fun.

It was the first time that any of the girls had gone cross-country skiing and yet, they were able to negotiate the slopes like pros, on skis rented at substantially reduced rates from Bivouac, Ann Arbor. The trails were hilly and extensive and the weather was beautiful.

The Chelsea Standard

March Sale

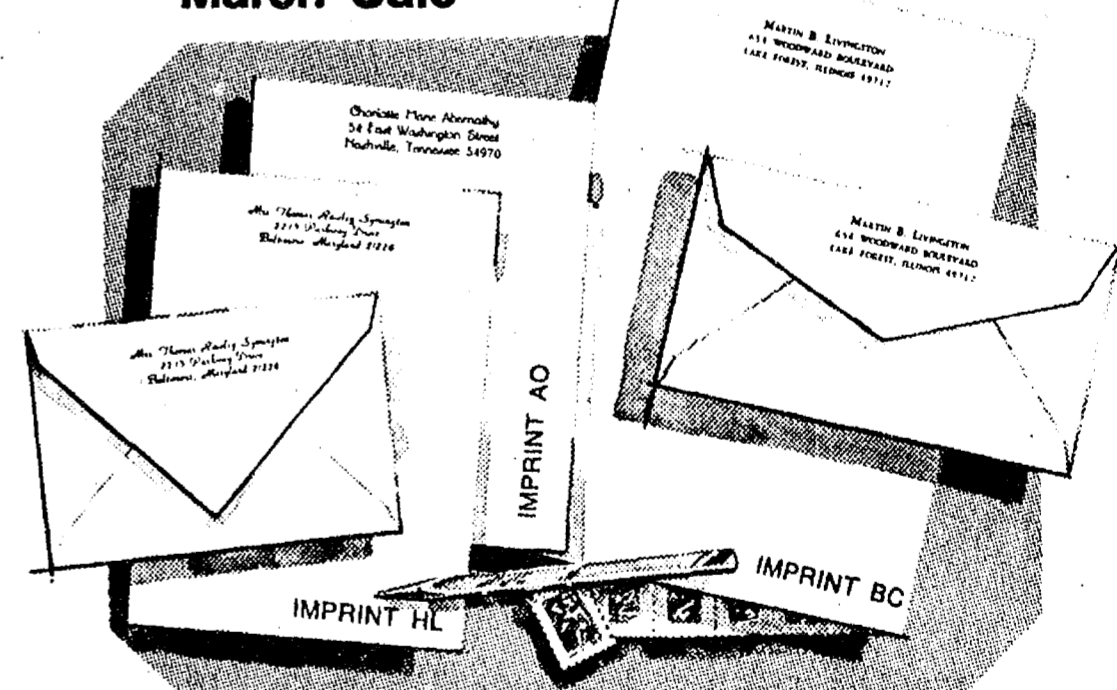

Rytex Antique Vellum Stationery

Only \$8.95 regularly \$16.00

The subtle laidmark pattern in this handsome paper dates back to the beginning of papermaking when handmade sheets were placed on latticed racks to dry in the sun. Today, Antique Vellum still bears this handworked touch, refined for use with modern pen or typewriter. Select from luxury shades of white, pale blue or soft grey paper color in princess or monarch size sheets. Choice of imprint styles as shown (HL, AO, BC) in deep blue, dark grey or cherry red ink. Gift boxed. 100 Princess sheets and 100 envelopes or, 80 Monarch sheets and 80 envelopes.

Bonus: 50 extra, unprinted sheets for second pages, \$3 with order.

THE CHELSEA STANDARD, 300 N. MAIN ST., CHELSEA, MICH. 48118

Send _____ boxes ANTIQUE VELLUM @ \$8.95 Include: 1 50 extra, plain sheets @ \$3.00

Imprint Name _____

Address _____

City, State, Zip _____

Check Paper Choices:

Princess size in: ☐ White (3500) ☐ Blue (3550) ☐ Grey (3560)

Monarch size in: ☐ White (3600) ☐ Blue (3650) ☐ Grey (3660)

Imprint Style: ☐ HL ☐ AO ☐ BC Ink Color: ☐ Blue ☐ Dark Grey ☐ Red

ORDERED BY _____

Address _____

City, State, Zip _____

Account No. _____

Phone _____

☐ Charge ☐ Payment enclosed. Please add Michigan Sales Tax

DISC SPINNER

THE TURNTABLE SAVER

The Most Important Part Of Your Record Care System

The Scientific Design of this Rotating Unit allows easy Record Cleaning Care

This Record Cleaning Table is of proven Excellence JTC Industries Inc. Ann Arbor, Mich.

Eliminates Disc Washing on your Turntable thus avoiding ultimate destruction of Proper Rotation.

DISC SPINNERS

Available in two Models FROM \$21.50

Pat. Pend.

supreme

INFORMATION AVAILABLE UPON REQUEST BY WRITING TO:
JTC IND., INC., 2141 STINBACH RD., DEXTER, MICHIGAN 48130

Church Services

Lutheran—
ST. JACOB EVANGELICAL LUTHERAN
The Rev. Andrew Bloom, Pastor
12501 Richmill Rd., Grass Lake
Every Sunday—
9:00 a.m.—Sunday school.
10:15 a.m.—Divine services.
ST. THOMAS EVANGELICAL LUTHERAN
Ellsworth and Haab Rds.
The Rev. Paul Puffe, Pastor
Every Sunday—
9:30 a.m.—Sunday school.
10:45 a.m.—Worship service.
FAITH EVANGELICAL LUTHERAN
8975 North Territorial Rd.
The Rev. Mark Porlinsky, Pastor
Tuesday, March 2—
6:45 p.m.—Inquirers.
6:45 p.m.—Confirmation.
Wednesday, March 3—
10:00 a.m.—Bible brunch.
4:30 p.m.—Junior choir.
Thursday, March 4—
6:30 p.m.—Inquirers.
Sunday, March 7—
8:45 p.m.—Sunday school, adult class.
10:00 a.m.—Worship service.
OUR SAVIOR LUTHERAN
1515 S. Main, Chelsea
The Rev. Franklin H. Giebel, Pastor
Broadcast Sundays—
Watch "This is the Life."
7:00 a.m.—WKYZ, channel 7, Detroit.
The Church of the Lutheran Hour.
8:30 a.m.—WJMR, 1450 M. Jackson.
12:30 p.m.—WVFC, 1520 AM, Ypsilanti.
Every Sunday—
9:00 a.m.—Sunday School and Bible classes.
10:30 a.m.—Morning worship.
Holy Communion 1st, 3rd and 5th Sundays.
Every Monday—
7:00 p.m.—Confirmation classes.
Every Thursday—
1:00 p.m.—Adult Bible class.
ZION LUTHERAN
Corner of Fletcher and Waters Rds.
The Rev. John R. Morris, Pastor
Tuesday, March 2—
6:45 p.m.—Joy-makers.
7:00 p.m.—Senior Choir.
Wednesday, March 3—
6:45 p.m.—WJMR, 1450 M. Jackson.
1:30 p.m.—Lydia Circle.
7:30 p.m.—Lenten Devotional.
Friday, March 5—
9:30 a.m.—World Day of Prayer at Chelsea First United Methodist.
Saturday, March 6—
9:00 a.m.—Youth Instruction.
Sunday, March 7—
9:00 a.m.—Sunday school.
10:15 a.m.—Worship service with Holy Communion.
4:00 p.m.—Casidy Lake Devotions.
4:00 p.m. and 6:00 p.m.—Family film series.
Tuesday, March 9—
11:00 a.m.—Chelsea Ministers.
7:00 p.m.—Joy-makers.
7:15 p.m.—WJMR, 1450 M. Jackson.
7:30 p.m.—Shuffleboard.
Presbyterian—
FIRST UNITED PRESBYTERIAN
Unadilla
William D. Kuenzli, Pastor
Every Sunday—
11:00 a.m.—Worship service.
Christian Scientist—
FIRST CHURCH OF CHRIST SCIENTIST
1883 Washenaw Ave., Ann Arbor
Every Sunday—
10:30 a.m.—Sunday school, morning service.
Mormon—
CHURCH OF JESUS CHRIST OF LATTER-DAY SAINTS
Chelsea Branch-Rebekah Hall
Every Sunday—
9:30 a.m.—Sacrament.
10:30 a.m.—Sunday school.
11:40 a.m.—Priesthood.
Baptist—
CHELSEA BAPTIST
337 Wilkinson St.
The Rev. Thode B. Thodeson, Pastor
Every Sunday—
10:00-10:45 a.m.—Church school.
10:50 a.m.—Morning worship.
11:20 a.m.—Junior church school.
6:00 p.m.—Evening fellowship.
Every Wednesday—
7:00 p.m.—Mid-week Bible study and prayer.
GREGORY BAPTIST
The Rev. David Brinkman, Pastor
Every Sunday—
9:45 a.m.—Sunday school.
11:00 a.m.—Morning worship.
6:00 p.m.—Young people.
7:00 p.m.—Evening worship.
FELLOWSHIP BAPTIST
The Rev. M. Keith McIver, Pastor
Every Sunday—
6:00 p.m.—Worship service at the Rebekah Hall.
Every Wednesday—
7:30 p.m.—Bible study and prayer at the Village Apartments, No. 106.

Church of Christ—
CHURCH OF CHRIST
13851 Old US-12, East
Evangelist Robert B. Murray
Every Sunday—
7:30 a.m.—Radio program-WNRS in Saline.
8:30 a.m.—Bible study.
10:30 a.m.—Worship service. Nursery available.
6:00 p.m.—Worship service.
7:30 p.m.—Bible study classes for all ages.
Catholic—
ST. MARY
The Rev. Fr. David Philip Dupuis, Pastor
Every Saturday—
5:00 p.m.—Mass.
3:30 p.m. to 4:30 p.m.—Confessions.
Every Sunday—
8 a.m., 10 a.m. and 12 p.m.—Mass.
United Church of Christ—
ST. JOHN'S EVANGELICAL AND REFORMED
Francisco
The Rev. Paul McKenna, Pastor
Every Sunday—
10:30 a.m.—Sunday school and worship service.
First Sunday of every month—Communion.
BETHEL EVANGELICAL AND REFORMED
Freedom Township
The Rev. Roman A. Reineck, Pastor
Every Sunday—
10:30 a.m.—Worship service.
ST. PAUL
The Rev. Erwin R. Koch, Pastor
Wednesday, March 3—
8:30 p.m.—Confirmation class.
9:15 a.m.—Class for new members.
Karen Ruhlig, "Christian Values and Sexuality."
7:45 p.m.—Chancel choir.
Thursday, March 4—
10:00 a.m.—Bible Study on Mark.
9:15 a.m.—Class for new members.
10:30 a.m.—Worship service. Girl Scout Sunday. Sermon: "Peter: First Among the Disciples."
4:00 p.m.—Dobson film, "Christian Fathering."
9:00 p.m.—Repeat of Dobson film.
CONGREGATIONAL
The Rev. Carl Schwarm, Pastor
Every Sunday—
9:30 a.m.—Worship. Nursery provided for pre-schoolers.
Second Thursday—
1:00 p.m.—Women's Fellowship.
Weekly Bible study—As scheduled in Sunday bulletin.
Youth groups—As scheduled in Sunday bulletin.
ST. JOHN'S
Rogers Corners, Waters and Fletcher Rds.
The Rev. Gary Kwiatek, Pastor
Every Sunday—
10:30 a.m.—Worship and Sunday school.
Episcopal—
ST. BARNABAS
The Rev. Fr. Jerrold F. Beaumont, B.S.P.
Every Sunday—
9:30 a.m.—Christian education, adult and children's classes.
10:30 a.m.—Holy Communion, first, third and fifth Sundays.
10:30 a.m.—Morning Prayer, second and fourth Sundays.
Nursery available every Sunday. Coffee hour follows all Sunday services.
First Sunday of the month—
Pot-luck dinner follows the service. All are welcome.
First Monday of the month—
7:30 p.m.—Bishop's Committee.
Every Wednesday—
8:15 p.m.—Choir practice.
7:15 p.m.—Soup and sandwich supper.
7:45 p.m.—Holy Communion.
8:30 p.m.—Bible Study class open to all.
Assembly of God—
FIRST ASSEMBLY OF GOD
The Rev. Richard Coury, Pastor
Every Sunday—
9:45 a.m.—Sunday school.
10:30 a.m.—Worship service and Sunday school nursery for pre-schoolers.
8:00 p.m.—Evening worship.
Every Wednesday—
7:00 p.m.—Christ's Ambassadors. Bible study and prayer.
Church of the Nazarene—
SOUTHWEST
CHURCH OF THE NAZARENE
14565 Holmes Rd. (M-106)
Fred Bridge, Pastor
Every Sunday—
10:00 a.m.—Sunday school.
11:00 a.m.—Morning worship.
6:00 p.m.—Evangelical service.
Every Wednesday—
7:00 p.m.—Bible Study and Prayer Meeting.
Non-Denominational—
CHELSEA FULL GOSPEL
11450 Jackson Rd.
The Rev. Chuck Clemens, Pastor
Every Sunday—
10:00 a.m.—Sunday school.
11:00 a.m.—Morning worship.
8:30 p.m.—Evening worship.
Every Wednesday—
7:00 p.m.—Midweek prayer and Bible study.
IMMANUEL BIBLE
145 E. Summit St.
The Rev. Ron Little, Pastor
Every Sunday—
9:45 a.m.—Sunday school, nursery provided.
11:00 a.m.—Morning worship, nursery provided.
6:00 p.m.—Evening worship.
Every Wednesday—
7:00 p.m.—Family hour, prayer meeting and Bible study.
COVENANT
Dr. R. J. Ratzlaff, Pastor
50 N. Freer Rd.
Every Sunday—
9:00 a.m.—Sunday school.
10:30 a.m.—Worship. Nursery provided.
MT. HOPE BIBLE
12894 Trist Rd., Grass Lake
The Rev. R. H. Brandow, Pastor
Every Sunday—
10:00 a.m.—Sunday school.
11:00 a.m.—Morning worship.
7:00 p.m.—Evening service.
Every Wednesday—
7:00 p.m.—Bible study.
NORTH SHARON BIBLE
Sylvan and Washburne Rds.
The Rev. William Enslin, Pastor
Every Sunday—
10:00 a.m.—Sunday school.
11:00 a.m.—Worship service.
8:00 p.m.—Senior High Youth meeting. Youth choir.
7:00 p.m.—Evening worship service. (Nursery available.) All services interpreted for the deaf.
Every Wednesday—
7:00 p.m.—Bible study and prayer meeting. (Nursery available.) Bus transportation available: 426-7222.
CHELSEA CHRISTIAN MEN'S FELLOWSHIP PRAYER BREAKFAST
Chelsea Hospital Cafeteria
First Saturday Each Month—
8:00 a.m.—Breakfast.
8:30-10:00 a.m.—Program.
CHELSEA HOSPITAL MINISTRY
Every Sunday—
10:00 a.m.—Morning service, Chelsea Community Hospital Cafeteria.
Methodist—
SALEM GROVE UNITED METHODIST
3320 Nottel Rd.
The Rev. Dale B. Ward, Pastor
Every Sunday—
9:30 a.m.—Sunday school.
10:30 a.m.—Morning worship.
7:00 p.m.—Youth Fellowship.
FIRST UNITED METHODIST
Parks and Territorial Rds.
The Rev. David Larry Nichols and The Rev. David Goldsmith, Pastors
Every Sunday—
8:15 a.m.—Morning worship.
10:00 a.m.—Sunday school.
WATERLOO VILLAGE UNITED METHODIST
The Rev. David Goldsmith and The Rev. David Goldsmith, Pastors
Every Sunday—
10:00 a.m.—Sunday school.
11:15 a.m.—Worship service.
FIRST UNITED METHODIST
128 Park St.
The Rev. Marvin H. McCallum, Pastor
Inspiration Line: 475-1852.
Wednesday, March 3—
12:00 p.m.—Mature Minglers pot-luck in the Education Building.
3:30 p.m.—Praise choir.
8:00 p.m.—Chancel choir.
Thursday, March 4—
7:00 p.m.—Evening Share and Study group.
7:30 p.m.—Nutrition Class will meet in Room 6 of the Education Building.
Friday, March 5—
9:30 a.m.—Church Women United White Breakfast in the Social Center for World Day of Prayer.
6:00 p.m.—Confirmation class will leave the church for retreat at Judson Collins camp.
Sunday, March 7—
9:00 a.m.—Worship service. Crib nursery.
10:00 a.m.—Worship service. The Rev. Robert Davis, guest speaker. Crib nursery for infants up to the age of two and church school for children ages two through five years (not in kindergarten).
10:25 a.m.—Kindergarten through fifth grade children leave the church service for music sessions at the Education Building.
10:55 a.m.—Class sessions for kindergarten through eighth grade and adults.
11:55 a.m.—All church school classes are dismissed.
12:00 p.m.—Confirmation class. Noon pot-luck in the Social Center. The Rev. Davis will speak on "The Connectional Church." Interested adults are invited.
4:00 p.m.—Dr. Dobson film at Our Savior Lutheran church.
6:00 p.m.—Repeat of the Dobson film.
Monday, March 8—
6:30 p.m.—Bell choir.
7:30 p.m.—Carolers.
7:30 p.m.—Council on Ministries.
Tuesday, March 9—
7:30 p.m.—Parish-Staff Relations Committee will meet in the Education Building.
NORTH LAKE UNITED METHODIST
The Rev. John Elliott, Pastor
Every Sunday—
9:00 a.m.—Christian Education.
10:15 a.m.—Worship service. Nursery provided for children up to first grade.
5:00 p.m.—U.M.Y.F.
CHELSEA FREE METHODIST
7665 Werker Rd.
Mearl Bradley, Pastor
Wednesday, March 3—
6:30 p.m.—Junior choir.
7:00 p.m.—Mid-week.
8:00 p.m.—Choir.
Thursday, March 4—
7:30 p.m.—Growth Groups.
Sunday, March 7—
9:45 a.m.—Sunday school.
10:00 a.m.—Hospital ministry.
11:00 a.m.—Morning worship.
6:00 p.m.—Worship service.
METHODIST HOME CHAPEL
The Rev. Ira Wood, Chaplain
Every Sunday—
8:45 a.m.—Worship service.
SHARON UNITED METHODIST
The Rev. Ronald L. Iris, Pastor
Corner Pleasant Lake Rd. and M-52
Every Sunday—
10:00 a.m.—Sunday school.
11:00 a.m.—Worship service.

Home Meals Service Needs More Drivers

Chelsea Home Meals is in need of volunteer drivers to deliver hot meals to local persons on every other Monday, Tuesday and Saturday.

The meals delivered include a balanced hot meal, beverage and fruit and are often the only hot meal those participating in the program have each day.

All meals are picked up at the Methodist Home at 11:15 each day and approximately one hour is necessary to deliver the meals that are packed in lightweight insulated containers and dropped off to those persons who are elderly, incapacitated or otherwise handicapped and take part in the Home Meals program.

In addition to delivering the meals, the Home Meals program serves other purposes in that it provides a sort of "check-up" service, assuring the safety of those who are provided with meals.

Persons interested in volunteering their services should call Barb Branch at 475-7644.

World Day of Prayer To Be Observed Friday

World Day of Prayer, an international celebration sponsored in the United States by Church Women United, will be held March 5 at 9:30 a.m. at the First United Methodist church, 128 Park St., Chelsea. This annual service unites millions of people in prayer services occurring on six continents during a 24-hour period.

Rod Line, a student of the University of Michigan living here with his parents, Jim and Marilyn Line, will be the featured speaker at Chelsea's celebration, discussing the insights he experienced while studying in Ireland.

This year's theme is "The People of God: Gathered for Worship, Scattered for Service." The text was prepared by women of the Republic of Ireland and of Northern Ireland. They worked ecumenically at a Christian renewal center near the border of the two Irish states.

The Chelsea World Day of Prayer will also feature the White Breakfast again this year. All of the residents of the Chelsea area and neighboring towns are invited to attend. Babysitting will be provided for the day.

Persons needing transportation to this year's World Day of Prayer should contact Mary Degener at 475-2737 or Joy Stacey at 475-8323.

World Day of Prayer provides women in the United States with an occasion to participate in a nationwide offering which goes into Intercontinental Grants, the process by which Church Women United carries out its stewardship through grants to a wide variety of programs.

Covenant Church Names Officers

At a recent business meeting of the Church Council, the following persons were elected as officers of Covenant church, located at 50 N. Freer Rd.:

Richard Spayd was named president; Robert Koch, vice-president; Eleanor Hall, secretary; Larry Wiedmayer, financial secretary; Elaine Boyce, treasurer; and John Hand and Ray Kyte, members-at-large.

Previous to the Council meeting, John Hand and Robert Koch were elected to the Council and Eleanor Hall was re-elected to serve a three-year term on the Council. The Church Council conducts the day-to-day business of the church and assists the pastor, R. J. Ratzlaff, in the administration of church affairs.

Covenant church, founded in 1980, will hold an open house for the community in early spring as a part of its dedication services for the newly remodeled church building. Covenant church is a non-denominational independent community-oriented church.

SCHOOL LUNCH MENU!

Weeks of March 2 - 16

Tuesday, March 2—Vegetable soup with crackers, deli-turkey sandwich, dill pickle spear, fresh fruit, milk.

Wednesday, March 3—Italian spaghetti, warm French bread with butter, buttered corn, sugar cookie, milk.

Thursday, March 4—Hot dog on a bun, baked beans, carrot and celery sticks, fruit compote, milk.

Friday, March 5—Marcaroni and cheese casserole, creamy peanut butter sandwich half, buttered green peas, crushed pineapple, milk.

Monday, March 8—Chicken patty on a bun, hash brown potatoes, tossed salad with dressing, fresh fruit, milk.

Tuesday, March 9—Beef goulash, diced carrots, bread and butter, lemon pudding, milk.

Wednesday, March 10—Sloppy joe on a bun, oven fries, vegetable munchies, purple plums, milk.

Thursday, March 11—Baked ham, sweet potatoes, buttered green beans, dinner roll with butter, oatmeal raisin cookie, milk.

Friday, March 12—Cheesey pizza, lettuce salad with dressing, chilled pear half, milk.

Monday, March 15—Tomato soup with crackers, grilled cheese sandwich, dill pickle spear, applesauce, milk.

Tuesday, March 16—Orange juice, hot waffles with syrup, sausage patty, chilled peaches, milk.

Postponed Focus On Family Film Scheduled Sunday

The film, "Christian Fathering," will be shown at Our Savior Lutheran church, 1515 S. Main St., next Sunday, March 7, at 4 p.m. and 6 p.m.

Sponsored by the Chelsea Ministerial Fellowship and the Community Education Department of the Chelsea School District, the film is a part of the Focus on the Family Series. Featuring Dr. James C. Dobson, a licensed psychologist and "America's leading Christian authority on the family," it will answer the questions, (1) How important is it that fathers spend time with their families? and (2) What evidence do you have that your children are picking up your values?

Originally scheduled for Jan. 31, its showing was postponed because of inclement weather. It has now been re-scheduled. Because of an earlier commitment for the use of the CHS auditorium, it will be shown at the church instead.

A brief discussion period will follow each showing for persons wishing to participate. There is no admission charge.

Considered to be the best of all seven films in the series, the public is invited to attend at no charge.

Senior Citizen Nutrition Program MENU and ACTIVITIES

Week of March 2 - 9

Tuesday—Pork chow mein, green beans, pear and lime Jell-O, rolls and butter, cookie. Creative expression.

Wednesday—Salmon loaf, baked potato with sour cream, mixed vegetables, wheat bread with butter, peaches. Music appreciation class.

Thursday—Oven fried chicken, mashed sweet potatoes, spinach, white bread with butter, chocolate pudding. Senior fitness.

Friday—Meat balls, baked potato, stewed tomatoes, muffin with butter, baked apple. Cards.

Monday—Chicken pasties with gravy, peas and carrots, tossed salad, white bread with butter, fruit cup. Bingo.

Tuesday—Salisbury steak, succotash, spinach salad, rye bread with butter, rice pudding. Creative expression.

Quebec Visited In Travel Film

The Chelsea Kiwanis Club will present the fifth program of the "Travel and Adventure Series" on Saturday, March 6, "Quebec in the 80's," narrated by Howard and Barbara Pollard, will begin at 8 p.m. in the Chelsea High school auditorium.

Montreal is a focal point on the St. Lawrence Seaway. Reel in some big speckled trout at one of Quebec's many beautiful Provincial Parks which are favorites with nature lovers. On to the Gaspé Peninsula where French Canada is seen at its very best.

Bill Rademacher will serve as host/emcee for the presentation while projectionists will include Jack Fowler, Warren McArthur, Jim Alford and Ron Walter. Ushering will be handled by Luke Kusterer, chairman, Sam Vogel, Erv Koch, Walt Leonard and Marty Kimbell.

Howard and Barbara Pollard both have backgrounds that are ideal for their adventurous life of travel filmmaking.

Howard, a native of the Midwest, studied engineering and filmmaking at Lawrence Tech and, after a stint as a cameraman in the U. S. Army, Pollard went into his own business of producing television commercials and short subjects. He has won many awards for his film work.



HOWARD & BARBARA POLLARD

Barbara has studied voice and drama at the Detroit Conservatory of Music and also at the famous Interlochen Music Camp. She attended the University of Miami where she majored in radio and television acting and theater. After graduation, her professional appearances included the Detroit Civic Light Opera, the Normandy Players and involvement in summer stock.

With their usual insight, Howard and Barbara Pollard have turned their talents to the province of Quebec. The Pollards are convinced that the best way to discover a country is through a knowledge of its people. This refreshing viewpoint gives audiences a deeper understanding of cultural differences and similarities. Montreal is the first stop on the itinerary. Sampling the fine restaurants, strolling the parks, visiting the shops and seeing magnificent architecture on churches and public buildings are on the agenda. Quebec's French origins are revived with the changing of the guard on St. Helen's Island and the Port of

best. Peaceful fishing villages, colorful lighthouses, Perce Park, Bonaventure Island and the bird sanctuary are just a few of the many attractions.

In Quebec City, sidewalk artists are enjoyed as are fabulous foods and hospitable people. Get to know the French Canadian's story by spending time with ordinary people in an extraordinarily beautiful country with Howard and Barbara Pollard as congenial guides.

Marcia Warren Has Role in CMU Stage Production

Marcia Warren, a Central Michigan University freshman, from Chelsea, was a member of the cast of the University Theater's recent production of "The Man Who Came to Dinner." Written by Moss Hart and George S. Kaufman, the comedy is based on a Midwestern family's attempts to cope with the crazy disruptions a radio personality brings to their home life. The play was performed Feb. 17-20 in CMU's Bush Theater.

"Because I offer life, health, home and car insurance, I get to know my policyholders and their needs."

JERRY ASHBY
105 S. Main Ph. 475-1511

STATE FARM Insurance Companies Home Offices Bloomington, Illinois

Like a good neighbor, State Farm is there.

The Importance of Planning

It is only natural to put things off, but proper planning can spare a family traumatic decisions and financial burdens in the event of one's death. Pre-arranging a funeral may seem a difficult task, but there can be peace of mind for an individual who knows his or her wishes will be followed. For more information and guidance in funeral pre-arrangement... why not visit us or write for your FREE Pre-arrangement Booklet.

Please send me my copy of "My Specific Requests"

Name _____
Address _____
City _____ State _____ Zip code _____

Staffan FUNERAL HOME
124 Park St., Chelsea Ph. 475-1444
"Funeral Directors for Four Generations"

A Friendly Church

Active Christian fellowship in church-school, worship, music and caring.

WORSHIP SCHEDULE:
Service's 9:00 and 10:00 am.
Church School for all ages.

For complete schedule call the church office at 475-8119

First United Methodist Church
128 Park Street
Chelsea
Rev. Marvin McCallum, Pastor

AREA DEATHS

Harold Kaercher

515 Madison St.
Chelsea

Harold Lee Kaercher, 515 Madison St., died Tuesday, Feb. 23, at Chelsea Community Hospital. He was 85.

He was born July 12, 1896 in Chelsea, the son of John and Weithy Allyn Kaercher and he had been a lifelong resident of the community.

Mr. Kaercher attended the First Congregational church and was a member of Olive Lodge No. 156 and a life member of Olive Chapter No. 140. He had been employed at the Chelsea Screw Plant from 1919 until 1956, when he retired.

Mr. Kaercher is survived by one brother, James Allyn Kaercher of Chelsea; one sister, Lettie Kaercher, also of Chelsea; and several nieces and nephews. He was preceded in death by one brother, George, on June 16, 1961 and one sister, Olive Maltby, on Aug. 27, 1976.

Funeral services were held Thursday, Feb. 25 at 2 p.m. at the Burghardt-Cole Chelsea Funeral Chapel with the Rev. Carl Schwarm officiating. Interment followed in Oak Grove Cemetery. Memorial contributions may be made to the First Congregational church of Chelsea.

Clayton R. Stevens

8905 Jackson Rd.
Lima Township, Dexter

Clayton R. Stevens of 8905 Jackson Rd., Lima township, died Wednesday, Feb. 24. He was 75 years of age.

He was born July 17, 1906 in Detroit, the son of Edward and Alice (Eade) Stevens. He had been a resident of the Ann Arbor-Dexter area for the past 15 years.

He is survived by his widow, Martha E., by a brother-in-law and sister-in-law, Mr. and Mrs. Edward L. Green of Dexter; a niece, Gail Green of Manchester, two sisters-in-law and three nieces and nephews of Toledo, and four nieces and nephews of Detroit.

Visitation was held at the Hosmer Funeral Home on Thursday and Friday evening. Memorials may be made to the Chelsea Community Hospital in Mr. Stevens' name. Envelopes are available at the Hosmer Funeral Home.

Mrs. Dorothy L. Kleinschmidt

6450 Esch Rd.
Manchester

Mrs. Dorothy L. Kleinschmidt, 6450 Esch Rd., Manchester, died suddenly Tuesday, Feb. 23, at her home. She was 61.

She was born Nov. 24, 1920 in Sharon township, the daughter of Oscar and Lavina Klose Bertke. She married Leonard Kleinschmidt on June 23, 1961; he preceded her in death on April 22, 1968.

Mrs. Kleinschmidt was a member of the Manchester United Methodist church.

She is survived by three sisters, Hazel Seeger and Ruth Finkbeiner, both of Saline, and Melva Harber of Woodbridge, Va.; and several nieces and nephews. She was preceded in death by one sister, Ida Dennis, in 1966.

Funeral services were held Friday, Feb. 26 at 1:30 p.m. at the Jenter Funeral Home with the Rev. Thomas Hart officiating. Interment followed in Oak Grove Cemetery, Chelsea.

Grace L. Miller

805 W. Middle
Chelsea

Grace L. Miller died Wednesday, Feb. 24 at her residence. She was 84.

She was born Nov. 17, 1897 in Grant township, Iosco county, the daughter of Jesse and Amelia Scott Carpenter. She was married to Charles Miller, former Iosco County Sheriff who preceded her in death in 1934.

Mrs. Miller was the former Iosco County Treasurer and was a member of the Tawas United Methodist church. She had been a resident of Chelsea since 1974.

Mrs. Miller is survived by two sons, Allen C. Miller of Macon, Ga., and Kenneth Miller of Cedar Rapids, Ia.; 15 grandchildren; four great-grandchildren; one brother and one sister.

Funeral services were held Saturday, Feb. 27 at the Tawas United Methodist church. Interment followed at Memorial Gardens, Tawas City.

Local arrangements were made by the Staffan Funeral Home.

More than 23 million people are employed in the food and fiber system.

Jack Van Gorder

13535 Island Lake Rd.
Chelsea

Jack H. Van Gorder, 13535 Island Lake Rd., died Tuesday, Feb. 23 at Beyer Memorial Hospital, Ypsilanti. He was 60.

He was born Oct. 25, 1921 in Bessemer, the son of Frank L. and Ellen L. Hackzell Van Gorder. He was married to Barbara C. Ellis for 38 years; she survives.

Mr. Van Gorder was a former Detroit resident, moving to Chelsea 12 years ago. He was an experimental engineer for General Motors Hydramatic, employed there for 38 years.

Mr. Van Gorder is survived by his widow, Barbara; three sons, David B. of Brighton, Donald J. of Salt Lake City, U., and Douglas A. of Chelsea; one daughter, Dianne L., also of Chelsea; his mother, Mrs. Ellen Van Gorder of Bessemer; two brothers, Harry B. Van Gorder of Allegan; and two sisters, Dorothy Teel of Linden and Hazel Van Gorder of Bessemer. He was preceded in death by one brother, Wilburn.

Funeral services were held Saturday at 11 a.m. at the Staffan Funeral Home with the Rev. John R. Morris of Zion Lutheran church officiating. Interment followed in Oak Grove Cemetery.

Memorial contributions may be made to aid for missionary work, the Rev. Andrew, Ellis, Kurnamoto, Japan.

Studies have shown that environmental and life style factors are closely associated with the risk of cancer. When you have questions about cancer and want to know the preventative measures against cancer, call the Cancer Information Service housed at the Michigan Cancer Foundation. Call 1-800-462-9191.

William R. Sawyer

1107 Malden Court
Ann Arbor

William R. Sawyer, 1107 Malden Court, Ann Arbor, died March 1, 1962 at Chelsea Community Hospital. He was 65.

He was born Aug. 13, 1916 in Symsonia, Ken., the son of William Madison and Nola Roberts Sawyer.

Mr. Sawyer was retired from Associated Spring and was a veteran of World War II, serving in the U. S. Army.

He is survived by his widow, Arlena V. (Knox); one son, Robert of Chelsea; three daughters, Cynthia Sawyer, at home, Mrs. Roberta Aronson of Chelsea and Sherry Sawyer of New York City; two sisters, Lou Nell Gipson of Birmingham and Mary Mack of Coral Gables, Fla.

Funeral services will be held Wednesday, March 3 at 11 a.m. at the Staffan Funeral Home with the Rev. Marvin McCallum of the First United Methodist church of Chelsea officiating. Interment will follow in Oak Grove Cemetery.

Memorial contributions may be made to the Michigan Cancer Foundation.

Friends may call at the funeral home after 3 p.m. Tuesday.



A son, Robert Edward, Jr., on Feb. 23 to Robert and Nancy Mida of Dexter township. Maternal grandparents are James and Isabel Spigarelli of Plymouth. Paternal grandparents are Herbert and Betty Mida of Belleville.

A daughter, Melanie Ann, Thursday, Feb. 25, to Kevin and Nancy Miller, 514 Lane St. Maternal grandparents are Max and Nancy Hornfield of Maryland. Paternal grandparents are John and Lila Miller of Grosse Pointe. Melanie has a sister, Katherine, age two and one-half.



CROSS-COUNTRY CADETTE: During a cross-country ski week-end, members of Girl Scout Cadette Troop 98 members found time to frolic in front of the camera. They are, from left,

Troop leader Sandy Patterson and members Tammy Jankuski, Katie Heaton, Shanda Friday and Jimae Ritter.

AT

BURGHARDT-COLE

CHELSEA FUNERAL CHAPEL

214 East Middle Street Phone 475-1551

Your Chelsea Funeral Home with the "HOME" like atmosphere

- You are assured of a wide range of prices.
- Our prices are always shown in each casket. This means the price of a casket will not be raised at the time you select a casket for any reason. (It is possible the price may lowered if our standard full service is not used.)
- You have complete freedom to select a funeral service within your means and desires.
- You will receive complete information concerning our services and an accurate accounting of all costs.
- You will have a real personal choice and "you" will make the final decision as to what best serves your need.
- We promise to serve "all the people" of Chelsea—Rich or Poor—the best way we know how.

DONALD A. COLE, Director

SALE! SALE! SALE!

! SALE! SALE! SALE!

SALE! SALE! SALE!

SALE ON

MAYTAG

SPECIAL SALE

ON
NEW MODEL
NOW WITH BLEACH DISPENSER

MAYTAG
Model A511

Reg. Price \$499⁰⁰
Less Dealer Discount . . . \$20⁰⁰
Maytag Instant Rebate . . . 25⁰⁰
Trade in your old machine . 15⁰⁰
Total Disc. Now \$60⁰⁰

\$439 You Pay Only

RECONDITIONED WASHERS & DRYERS

MAYTAG WASHER

Large Tub
2 speed
Perm. Press
\$199⁹⁵

MAYTAG WASHER

Large Tub
2 speed
Soak Cycle
Lint Filter
\$175⁰⁰

MAYTAG GAS DRYER

3 cycle
Lint filter
\$149⁰⁰

MAYTAG WRINGER WASHER

Square Alum. Tub
\$125⁰⁰

Buy a MAYTAG today—be washing tomorrow

We specialize in day delivery and installation

Wheel Horse

EARLY BIRD REBATE SALE

The Tractor That Takes The Tools YOU Want

The Versatile

C-Series Tractors

INSTANT REBATES

SAVE up to \$895

C-SERIES FEATURES:

- 8-17 H.P. Kohler Engine. (17 H.P. Twin Cylinder)
- Uni-Drive® 8-speed or Automatic All-Gear-Drive Transaxle
- Hydraulic or Manual Attachment Lift
- Tach-o-Matic Hitch® System • Sealed Beam Headlights
- Safety Interlock System • Turf or Agricultural Tires
- Handles 36", 42" and 48" optional mower attachments

Optional Attachments Illustrated

Front end bucket loader
36" PTO driven Tiller

FINANCING AVAILABLE

FACTORY AUTHORIZED SALE Ends March 12th

Choose from over 20 models 8 to 17 h.p.

For Sales and Service see:

GAMBLES

110 N. Main, Chelsea Ph. 475-7472

Open 8:30 to 5:30 Daily. Till 8:30 Fri.

Distributed by Wheel Horse Sales, Inc., South Bend, IN

HEYDLAUFF'S

113 N. MAIN ST., CHELSEA

PHONE 475-1221