

QUOTE

"Lost time is never found again."  
—John H. Aughey.

# The Chelsea Standard

25¢  
per copy

ONE HUNDRED-TWELFTH YEAR—No. 38

CHELSEA, MICHIGAN, TUESDAY, FEBRUARY 23, 1982

18 Pages This Week

## Fire Dept. Answers Five Calls

Chelsea Fire Department made a total of five runs last week, regarding two rescue requests and three fire calls.

On Thursday, Feb. 18, a personal injury accident was reported on west-bound I-94 at Mile Marker 164. This call was received at 7:50 p.m.

On Friday, at 12:10 p.m., a furnace overflow was reported at the Speedway gas station. A wash down was requested.

On Saturday, Feb. 20, at 2:14 p.m., a chimney fire was reported on Werker Rd. Later, at 9:07 p.m., a second chimney fire was reported from a residence on Jerusalem Rd.

On Monday, Feb. 22, a possible pin-in was reported at M-52 and Perkins Rd. This call was received at 1:26 p.m.

## Candidates Night Set For Tonight

Local residents are reminded that the Chelsea Area Chamber of Commerce-sponsored Candidates Night is scheduled for tonight, Feb. 23, at 7:30 p.m. in the Chelsea Milling Company auditorium.

At this time, curious village residents will have the opportunity to meet those 11 candidates seeking village office March 8.

This is the first time in recent memory that such an opportunity has been afforded to members of the Chelsea community and Chamber of Commerce board members encourage public participation at this event.

Master of Ceremonies William Rademacher will ask each candidate a number of questions regarding the community and provide each with a few minutes to explain his or her reasons for seeking office and his or her hopes for the future of the village.

## Al Nalli Music Store Closes

Al Nalli Music, located on the corner of E. Middle and S. Main Sts. for a number of years, closed its doors Thursday, Feb. 11, moving all stock to the store's two additional Ann Arbor locations.

(Continued on page two)

## Library Will Close Saturday for Painters

McKune Memorial Library reports that it will be closed on Saturday, Feb. 27 for painting. It will be open as usual thereafter.



McKUNE MEMORIAL LIBRARY celebrates its 50th birthday Sunday, Feb. 28. The library came into existence in a store on E. Middle St. on Feb. 28, 1932 with a total of 22 books donated by members of the Child Study Club—now the Woman's Club of

Chelsea—and 100 books loaned by the State Library. In its 50th year, McKune Memorial Library has a total of 23,050 books, 484 records and 42 magazine titles.

## McKune Memorial Library Celebrating 50th Anniversary

On Feb. 28, 1932 the McKune Memorial Library came into existence in a store on E. Middle St. The Library started with 22 books donated by members of the Child Study Club, now known as the Woman's Club of Chelsea, and 100 books loaned by the State Library. It was run by volunteer help. A bake sale had to be held at the time of the opening to replenish the treasury. It brought in \$11.50.

In 1934 the Library was offered space in the Chelsea State Bank in the upstairs front room and accepted gratefully. In 1946, the Library was moved to the Municipal Building and it remained there 10 years.

In 1949, "The Friends of the Chelsea Public Library" was organized and one of their goals

was to search for a site or building for the library to acquire. Mrs. E. J. McKune who owned a house which had been in her family since 1870 was approached with the idea that she might leave her house to the Library. She was much taken with the idea. She died in 1956 and the village was informed that she had left her home to the village to be used as a library.

It was found that the house was in need of a great deal of renovation and 493 individuals, industries, businesses, clubs, church groups, memorial funds, labor unions, six townships and the Village of Chelsea contributed money, materials, labor or discounts to help with this large task.

The Library has been fortunate in its friends, for many gifts have

come to it in the form of memorials, furniture and/or equipment.

Now entering its 50th year, the McKune Memorial Library has a collection of 23,050 books, 484 records and 42 magazine titles. A member of the original Library Board, Mrs. Jean Eaton, is now

## Steering Committee Named for High School

Principal John Williams of Chelsea High school today announced the names of the Steering Committee members who will direct the school's efforts during its self-study and N.C.A. evaluation.

The Committee will be composed

serving her 50th year on the Board.

Current Board members are Mrs. Lyle Chriswell, president; Jack Merkel, vice-president; Mrs. F. W. Wagner, secretary; William Chandler, treasurer; Mrs. Fredrick Belser, and Mrs. E. W. Eaton.

ed of six members and will be co-chaired by Sherill Pryor and Bill Chandler. Sherill Pryor is the Media Center specialist at the high school, and Bill Chandler teaches business and co-ordinates the work study and co-op programs at the high school.

Other members of the committee are Jim Winter, who teaches social studies, Jim Tallman, who teaches drafting, Pat Holmes, who teaches English, and June Winans, who teaches social studies.

N.C.A. membership requires that a school undergo a self-study and an evaluation once every seven years. It is the responsibility of the steering committee to co-ordinate the school's self-study, establish the time schedule for both the self-study and the outside team visit, compile all of the reports from the various staff subcommittees, and make the necessary preparations for the visit by the evaluation team.

According to steering committee co-chairperson Bill Chandler, the evaluation being undertaken by the school will involve "thorough review of the school's program and operation. The major question centers on the extent to which the teaching and learning activities within the school carry out its major purposes."

The first two major committees have been formed and will be starting work very soon. The School and Community Committee is chaired by Ken Sullins, math teacher, and the Philosophy and Goals Committee will be chaired by Barb Pruess, who teaches biology.

The first important date of the self-study that concerns parents of high school students is Thursday, Feb. 25. On that date, school will be dismissed at 11:30 a.m. to allow the high school staff to work on the self-study during the afternoon. Bus transportation will not be provided to high school students at that time, so it is important that all parents make arrangements for their children to return home safely. Buses will run as usual in the morning before school.

## CATS Benefit Dinner Set For March 8

A benefit dinner for the Chelsea Area Transportation System (CATS) will be held Monday, March 8 at Chelsea Community Hospital. The event, co-sponsored by the Chelsea Kiwanis Club and Chelsea Community Hospital, will feature hors d'oeuvres, a prime rib dinner, wines and champagne, and entertainment.

The appetizers will be served at 7 p.m. followed by dinner at 7:30 p.m. Cost for the benefit is \$15 per ticket and all proceeds will go toward the operation of the CATS bus.

110 tickets will be available and

are on sale at Gambles and Chelsea Drug as well as by calling Reuben Lesser, Jr. at 475-8564 or Don Cole at 475-1674.

CATS is a non-profit, tax exempt transportation system begun in 1976 to provide transportation for the elderly and handicapped within the Chelsea area. Its Board is comprised of volunteers representing the Village of Chelsea, Sylvan township, Lima township, the Chelsea Senior Citizen Center, the Chelsea United Way, Chelsea Community Hospital, the Methodist Home, Chelsea Kiwanis Club, Lion and Lioness Clubs, and the Chelsea Jaycees.

## 'West Side Story' Cast Rehearsing

"There's no business like show business and, as the song goes, '...four weeks, you rehearse and rehearse.' That's exactly what's happening at Chelsea High school right now as dancers, singers and actors are preparing for their March production of 'West Side Story'.

This year's show, which is considered one of the all-time greatest Broadway shows, is being directed by Tamara Barbret. Mrs. Barbret has directed the past four Chelsea High musicals and is immensely confident that this year's show will be as successful as any other show presented in Chelsea.

Rev Yelsik, who took the task of set design for last year's 'Me and Juliet,' is taking over her old position once again along with filling the spot of assistant director. Technical director is Doug Beaumont, who is also returning.

## Half Day Set Thursday for High School Only

Chelsea High school students will be treated to a half-day of school Thursday, Feb. 25 as the Steering Committee, made up of school personnel begins its self-study and N.C.A. evaluation.

On that date, school will be dismissed at 11:30 a.m. to allow the high school staff to work on the self-study during the afternoon. Bus transportation will not be provided to high school students at that time, so it is important that all parents make arrangements for their children to return home safely.

Buses will run as usual in the morning before school.

## B&E Cases Reported to Police Dept.

Chelsea Police Department reports a number of criminal activities having taken place in the village recently.

Sometime between 2:30 p.m. Tuesday, Feb. 9 and 2:30 p.m. Wednesday, Feb. 10, person or persons unknown applied epoxy glue to a total of 16 mailboxes located at the School House Apartments.

Between 4 p.m. on Wednesday, Feb. 10 and 12 a.m. Thursday, Feb. 11, Mark Dib of Cavanaugh Lake Rd., reported that an AM-FM stereo cassette deck was stolen from a foot locker in the Chelsea High school locker room.

(Continued on page two)



REPRESENTATIVE JIM DUNN addresses heads of Chelsea's business community at a breakfast given in his honor at Chelsea

Community Hospital Friday morning. The breakfast gathering was sponsored by the Chelsea Area Chamber of Commerce.

## Rep. Jim Dunn Addresses Business, Industry Leaders

The Chelsea Area Chamber of Commerce sponsored a breakfast with Representative James Dunn Friday, Feb. 19 at Chelsea Community Hospital.

Those persons attending the breakfast were William Mitchell, director of personnel, Chrysler

Proving Grounds; Al Feldman, assistant plant manager, Dana Corp.; Jerry Dorer, general manager, Federal Screw Works; Ray Van Meer, Chelsea Superintendent of Schools; William Nuffer, president, BookCrafters, Inc.; William Achley, assistant general

manager, Life Resources, Inc.; Willard Johnson, Chelsea Community Hospital administrator; Robert Thornton, owner, Thornton Real Estate; Jack Merkel and Mary Ann Merkel, owners, Merkel's Home Furnishings; Ann Feeney, president, Chelsea School Board.

Rep. Dunn, who was assisted by his aide, Sally Gannon, was introduced by the local Chamber of Commerce Board of Directors made up of Sam Johnson, president; Ron Olmsted, Sandy Zeeb, Bill Bott, Bill Rademacher, Paul Schaible and Sheridan Springer.



A SURE STRIKE? Students at Chelsea Co-Op Nursery travelled to Chelsea Lanes last week to try their hand at bowling. Above, this little girl sends the ball down the lane in hopes of downing all of the pins and avoiding the gutter.



Published every Tuesday at 300 N. Main Street, Chelsea Mich. 48118, and second class postage paid at Chelsea, Mich. under the Act of March 3, 1879. Postmaster: Send address changes to The Chelsea Standard, 300 N. Main St., Chelsea, Mich. 48118.

Subscription Rates (Payable in Advance)  
In Michigan: One year in advance ....\$8.00  
Six months .....\$4.50  
Single copies mailed .....\$ .50  
Outside Michigan: One year in advance ....\$10.50  
Six months .....\$6.00  
Single copies mailed .....\$ .75

MEMBER **NATIONAL PAPER ASSOCIATION** - Founded 1888  
National Advertising Representative: MICHIGAN NEWSPAPERS, INC.  
827 N. Washington Ave.  
Lansing, Mich. 48906

## JUST REMINISCING

Items taken from the files of The Chelsea Standard

**4 Years Ago . . .**  
Thursday, March 2, 1978—  
Voters in the Chelsea School District will go to the polls Monday, March 6, to determine the fate of the Chelsea Board of Education's request for a three-year renewal of the 3.8-mill school tax hike passed by district voters last August.

Three burglary suspects temporarily staying in the Dundee and Manchester areas were apprehended in a joint effort by Chelsea Police and the Washtenaw County Sheriff's Department early Tuesday after a tracking dog led officials to a local church where two of the three suspects were hiding following the breaking and entering of Lloyd Bridges Traveland and Chevrolet.

Chelsea's Future Farmers of America parliamentary procedure team took top honors at the FFA Regional Leadership Contests in Tecumseh last Thursday to make it the fourth consecutive year Chelsea has won the division championship at the regional level.

Rehearsals for "Bye, Bye Birdie," Chelsea High school's spring musical production are now underway in the high school auditorium with both cast and crew keeping a wary eye on the mid-March opening night date.

**14 Years Ago . . .**  
Thursday, Feb. 29, 1968—  
Ten area men who hunt for red foxes each winter have shot a total of 100 animals this season as of Sunday, Feb. 26. The count for this year began Nov. 19. All of the animals were killed in the local area.

A Chelsea man has been named to the newly-created position of business manager at the Chelsea Medical Clinic. Roy Clemóns, Jr., began his duties in that capacity Feb. 12.

At the Feb. 21 meeting of the Chelsea Community Chest Board, the following people were chosen to head committees: Richard Boss, campaign; Sylvester Wojcik, budget; Mrs. Homer Kuhl, nominating; Gerald Grohnert, finance; and Mrs. Clifford Lyster, public relations.

## WEATHER

**Forecast . . .**  
Tuesday through Thursday. Lower Peninsula: Mild with a chance of light rain Thursday. Highs in the mid 30s to mid 40s Tuesday and Wednesday and in the 30s on Thursday. Lows in the mid 20s to mid 30s Tuesday and Wednesday and in the 20s on Thursday.

## For the Record . . .

	Max.	Min.	Precip.
Tuesday, Feb. 16	39	23	Trace
Wednesday, Feb. 17	29	24	Trace
Thursday, Feb. 18	33	19	Trace
Friday, Feb. 19	36	31	1.38
Saturday, Feb. 20	35	30	0.00
Sunday, Feb. 21	39	29	Trace
Monday, Feb. 22	43	33	Trace

# Chelsea Cleaners

Ph. 475-1133

## Chelsea Appreciation JACK POT

This week's winner: Ann Conlin

\$50 Prize will be awarded each week from those registered.

Each prize will be in the form of a 2 party check to the winner and the Chelsea Merchant of the Week.

Each prize must be spent in the store designated as the Merchant of the Week.

No purchase necessary to register or win.

Different merchant each week.

If the holder of the winning number has not registered that week, the prize is added to the Jackpot.

Chelsea is a good place to do business. This is our way of encouraging everyone to SHOP CHELSEA.

## MICHIGAN MIRROR

By Warren M. Hoyt, Secretary, Michigan Press Association

**Kelley Joins Suit Against Sand Dune Mining**  
Attorney General Frank J. Kelley has joined two environmental groups in a lawsuit seeking to prohibit sand dune mining on 144 acres along Lake Michigan near Bridgman.

The lawsuit, filed in conjunction with Hope for the Dunes and the Michigan Environmental Protection Foundation, asks the Ingham County Circuit Court to set aside a mining permit issued to the Martin-Marietta Corp. by the Natural Resources Commission (NRC).

A temporary restraining order was issued against the permit pending a trial on the issues. Martin-Marietta officials said the mining plan is in accordance with the law and would not destroy the dune or harm the environment.

They said 109 acres outside of the mining area, including a barrier dune, would be a buffer zone. Also they said the sand dune act allows "responsible development of a natural resource vital to Michigan's economy." The dune is uniquely suited to its industrial purposes, the company added.

Kelley called the mining site, located north of the Warren Dunes State Park, one of the most important dune areas along the whole Lake Michigan shore.

"No other place along Michigan's coastline shows greater diversity in vegetation," he said.

The vegetation represents a succession of stages, with overlapping of northern and southern species. The company permit requires it to revegetate the area after mining.

Frederick Dilley of Grand Rapids, attorney for Hope for the Dunes and the MEFF, said, "If these sand dunes and the unique values they represent cannot be saved from the ravages of mining, then there is no sand dune in the state of Michigan or in the entire Great Lakes area which can be protected."

The lawsuit alleges procedural irregularities by the NRC in issuing the permit; the permit is against the great weight of evidence and mining would violate the Environmental Protection Act and the Sand Dune Protection Management Act.

Dilley said alternatives exist; other inland sources of sand should be used as well as dredged sand from Lake Michigan, recycling, alternative technology to reduce the amount of sand needed in foundry processes, use of dune sands already allowed by permit and use of dune sands not designated by the Department of Natural Resources as special areas.

Donald Wilson, president of Hope for the Dunes, said botanists have concluded that the dune area has a diversity so spectacular it should be saved from destruction.

The permit was issued in December with mining authorized to begin this month. The Department of Natural Resources had initially recommended denial of a permit in 1979, but in July a hearings officer recommended approval.

Ken Sikkema, executive director of the West Michigan Action Council, said the action is a test case to determine if the sand dune protection law will be rendered ineffective.

The council is pledging financial aid and political support for the suit.

Telephone your club news to 475-1371

BARBARA M. WEHR, D.D.S.  
JOHN C. WEHR, D.D.S.

FAMILY DENTISTRY

9477 N. Territorial, Dexter  
In North Territorial Family Clinic  
426-4635

Our office hours:  
Monday-Thursday 7:30 a.m.-9:00 p.m.  
Friday 7:30 a.m.-4:00 p.m.  
most Saturdays 9:00 a.m.-2:00 p.m.

Yours truly,  
Uncle Lew.

## Uncle Lew from Lima Says:

DEAR MISTER EDITOR:

By the time Ed Doolittle got done with his report Saturday night at the country store, the fellers was solid convinced this country is falling apart in more ways than one. Bug Hookum opened the session with a item about the new crack across the face of our piece of the earth. Bug said a underground hole 90 mile wide and 1,700 long has opened up down the middle of the country. The piece Bug brung said it made the St. Andrew's fault look like a pothole, and Bug allowed it makes you wonder if not just California, but half of America ain't fixing to slide into the Pacific.

Ed said he had read that report, and scientists said there was nothing to worry about, but Bug reminded Ed that was what they told folks gitting on the Titanic. If there was a better world in this life, Bug said he'd be on the next bus out. That's when Ed come with word out of Canada that the world of good guys and bad guys has split open and turned upside down. If there was any doubt that crime pays, Ed said, the Royal Canadian Mounted Police has removed it.

Practical speaking, went on Ed, the Mounties now have a policy that if you can't lick the crooks you pay em to join you. This clipping Ed had said police in Vancouver had paid a feller \$100,000 to lead them to bodies of 11 children he killed. The man admitted killing the eight girls and three boys, but police couldn't find any bodies to give evidence they needed in court. They give him \$30,000 for four victims, and they were so pleased with the deal they paid \$70,000 for the other seven. The killer has been sentenced to life in prison, but the money has gone into a trust for his family. The trust, Ed said,

## Al Nalli . . .

(Continued from page one)

Poor economic conditions were cited for the closure. Nevertheless, the building will not remain vacant for too long. State Farm insurance agent, Jerry Ashby, who has been Chelsea's agent for just under one year, is scheduled to refurbish the building and move his agency there late next month.

## Thefts Reported

(Continued from page one)

training office. Approximate value was set at \$100.

The Chelsea Standard was the scene of a breaking and entering early Friday morning, Feb. 19. Sometime between 12 a.m. and 8 a.m., person or persons unknown forced entry through a window at The Standard office, making away with cash and checks.

All three cases are open and an investigation of each is underway.

Subscribe today to The Standard.

AT

## BURGHARDT-COLE

### CHELSEA FUNERAL CHAPEL

214 East Middle Street Phone 475-1551

Your Chelsea Funeral Home with the "HOME" like atmosphere

- You are assured of a wide range of prices.
- Our prices are always shown in each casket. This means the price of a casket will not be raised at the time you select a casket for any reason. (It is possible the price may lowered if our standard full service is not used.)
- You have complete freedom to select a funeral service within your means and desires.
- You will receive complete information concerning our services and an accurate accounting of all costs.
- You will have a real personal choice and "you" will make the final decision as to what best serves your need.
- We promise to serve "all the people" of Chelsea—Rich or Poor—the best way we know how.

DONALD A. COLE, Director

## WASHTENAW PODIATRY ASSOCIATES

DR. HOWARD A. REZNICK  
DR. PAUL L. TAI  
DR. L. DENISE HIGHLAND

announce the opening of their office for the medical and surgical care of adult and children foot disorders.

## CHELSEA PROFESSIONAL BUILDING

1200 SOUTH MAIN STREET CHELSEA, MICH. 48118  
475-1200 or 475-1540

Subscribe to The Chelsea Standard

## FOR ALL YOUR TAX REQUIREMENTS

Call or Come to

**JOHN L. COX**  
**ACCOUNTING**  
**& TAX SERVICE**

PHONE 475-9151

We offer complete Personalized and Computerized Services at Competitive Prices

OUR SERVICES INCLUDE:

- ★ 1040—INDIVIDUALS
- BUSINESSES
- FARMS
- ★ 1165—Partnerships
- ★ 1120—Corporations

Special Rates to Retirees

No return too large nor too small.

You Are Cordially Invited To Visit Our Office.

HOURS: M-F 8:00 A.M.-5:00 P.M.;  
SAT., 8-12.

207 1/2 S. MAIN STREET  
CHELSEA, MICHIGAN 48118

Evenings By Appointment

## HURRY UP SPRING Wallpaper Sale

### Save 20-50%



Spring is just around the corner, and now's the right time to decorate. We're offering big savings on wallcovering from America's leading manufacturers including Wall-Tex, Imperial, United and Sellers Josephson, so hurry up while selections are best.

*Murkel*

HOME FURNISHINGS IN CHELSEA  
PHONE 475-8621 or 1-800-482-3650  
OPEN MONDAY AND THURSDAY 8-30



## David Mileses Are Honored on 25th Anniversary

A 25th wedding anniversary party was given in honor of Mr. and Mrs. David Miles Saturday, Feb. 6 at the Lima Town Hall. The event was planned by the Miles' children, Rex and Lori, and was attended by approximately 70 friends and relatives.

A full meal and wedding cake was served. Mr. Miles is the son of Walter and Alice Miles of Webberville. Mrs. Miles, the former Willadean Gullett, is the daughter of Mr. and Mrs. Woodrow Gullett of Chelsea.



KLINK-VAN ORMAN: Mr. and Mrs. Fred G. Klink, Jr., of Chelsea have announced the engagement of their daughter, Marie Louise, to Kevin Robert Van Orman, son of Mr. and Mrs. Robert A. Van Orman of Milan. A May 14 wedding is planned.

## Divorce After 60 Group Organizing

The "Divorce after 60" group, sponsored by the Institute of Gerontology, Turner Clinic, Soundings, the Senior Citizens Law Program, and the Washtenaw County Council on Aging, will meet at the Turner Clinic, Thursday, Feb. 25 at 2 p.m. Ruth Campbell, chief social worker at the Turner Clinic, will chair the meeting. The group will consider organizing itself, select topics for future meetings, and discuss concerns of participants, sharing their experiences.

Turner Clinic is located at 1000 Wall St., Ann Arbor, between Broadway and Island Dr. For further information call Patty Clare, 761-9448.

## Senior Citizen Activities

Tuesday, Feb. 23—  
1:00 p.m.—Euchre.  
Wednesday, Feb. 24—  
10:00 a.m.—Ceramics.  
1:00 p.m.—Bowling.  
1:00 p.m.—Knitting.  
1:00 p.m.—Fitness.  
Thursday, Feb. 25—  
1:00 p.m.—Bridge.  
1:00 p.m.—Pinochle.  
Friday, Feb. 26—  
Men's Day.  
2:00 p.m.—Creative writing.  
Monday, March 1—  
1:00 p.m.—Bingo.  
Tuesday, March 2—  
1:00 p.m.—Euchre.

## Senior Citizen Nutrition Program MENU and ACTIVITIES

Week of Feb. 23 - March 2

Tuesday—Beef stew with vegetables and potatoes, Waldorf salad, white bread with butter, rice pudding. Creative expression.  
Wednesday—Liver and onions, corn, strawberry and banana mold, rye bread with butter, seasonal fresh fruit. Music appreciation class.  
Thursday—Meat loaf, baked potato, spinach, rolls, red plums. Senior fitness.  
Friday—Roast pork or chops, stuffing, baked squash, green beans, muffin with butter, rhubarb crisp. Cards.  
Monday—Chili con carne, orange juice, coleslaw, corn bread and butter, fresh fruit. Bingo.  
Tuesday—Pork chow mein, green beans, pear and lime Jell-O, rolls and butter, cookie. Creative expression.

## Pamela Stoffer in Outstanding Young Women of America

The Board of Advisors for the Outstanding Young Women of America awards program announced today that Pamela Sue Stoffer, 901 Steinbach Rd., Dexter, has been selected for inclusion in the 1981 edition of Outstanding Young Women of America, a program designed to honor and encourage exceptional young women between the ages of 21 and 36 who have distinguished themselves in their homes, their professions and their communities.

Such accomplishments are the result of dedication, service and leadership and those 23,000 Outstanding Young Women of America from across the United States will be represented in the prestigious annual awards volume as well as being considered for one of 51 state awards to be presented to those women who have made the most noteworthy contributions in their individual states.

## Geriatric Clinic Plans 'Shaking the Blues' Group Discussions

Turner Geriatric Clinic, an outpatient clinic of the University Hospital is offering a series of six group discussions called "Shaking the Blues." The group is specifically designed for people over 60 years of age.

The groups will provide information and time to explore personal feelings surrounding those times when we're feeling blue. Presentations will be given by knowledgeable individuals in the areas of psychology, relaxation and exercise, loss and grief, and resources available for coping with the blues.

The two-hour sessions are scheduled to begin on Wednesday, Feb. 24 and will run from 10 a.m. until noon. The group will meet on successive Wednesdays through March 31.

For more information or to reserve a space in the group since the size will be limited to no more than 15 people, please call Robin Westby or Betsy Davidson at 764-2556.

## Ruth Circle Notes

The February meeting of the ladies from Ruth Circle, United Methodist Women, was held on Wednesday, Feb. 17 in the Crippen Building of the Garden Apartments.

Mrs. Elaine McCalla presided, giving devotions, and the program. She had as her subject, "Self Denial," supporting the struggle against racism.

After a short business meeting, Mrs. Marlan Harper and Emily K. Finch, hostesses, served refreshments.

## Council on Aging Elects New Officers

Washtenaw County Council on Aging elected officers at its annual meeting in January. Ms. Josephine Brown of Ann Arbor was elected president, Ms. Muriel Harris of Ypsilanti is vice-president, Ms. Bernth Stanton of Milan is secretary and Ted Steinbergh of Ann Arbor is the treasurer.

Dr. Ivan Duff, acting division chief of geriatrics, at the University Hospital, was the keynote speaker. His address focused on the perspectives gained in the experience of the Turner Geriatric Clinic.

Washtenaw County Council on Aging is a non-profit agency providing services and promoting programs in co-operation with the organizations which safeguard the independence and well-being of older adults in Washtenaw county. Some services offered by the Council on Aging include information and referral, health screening, tax aid, newsletters, educational programs, and co-ordination of the aging network. Many of these services are offered by community volunteers. Financial support for the Council on Aging is provided by various service clubs, Washtenaw United Way, foundations, governmental units and individuals.

## CPR Classes Set for Area Residents

Residents of the greater Washtenaw area will have three day-long opportunities in February to learn CPR (Cardiopulmonary Resuscitation), an emergency procedure used to save victims of drowning, heart attack, electric shock, smoke inhalation, and other potentially fatal conditions.

"The only hope many victims of cardiac arrest have is that someone nearby will know CPR and keep them alive until medical help arrives," said Lesley Haney Mozola, safety services director for the local chapter of the American Red Cross. "Everyone should spend a few hours a year learning CPR or updating their CPR skills so that if an emergency arises, they can be the friend in need who uses CPR to save a life."

CPR involves manually compressing the chest of the victim to reactivate the heart, and performing mouth-to-mouth resuscitation to restore breathing. The training on three consecutive Saturdays this month is offered at no charge and requires 3-4 hours to learn, Haney said.

On Feb. 27, University of Michigan Hospitals will sponsor a program for about 300 people at the U-M's Townsley Center for Continuing Medical Education. Classes begin at 9, 10, and 11 a.m., and also at 1 and 2 p.m. To register call 763-6710.

## Marie Koch on Dean's Honor List at Heidelberg College

Marie Koch was named to the Dean's List at Heidelberg College for achieving a 3.5 quality point or better during the fall term just completed.

Marie, the daughter of the Rev. and Mrs. Erwin Koch of 760 N. Main St., is a junior majoring in economics.

To be named to the Dean's List, students must have earned a 3.5 grade point average in at least 12 semester hours.

Telephone your club news to 475-1371

## CAROL'S CUTS

40 CHESTNUT

Monday, Wednesday  
and Friday  
475-7094

Apprs. Only  
9:30 a.m. - 3:00 p.m.



Dr. James Peggs, Joy Stacey and Rev. Robert Weikart

## 'New Beginnings' Offers Help in Time of Grief

New Beginnings, a group established to assist people in resolving their grief over the death of a loved one, recently recognized the one year anniversary of their existence in Chelsea. The local group is one of five groups located in southeastern Michigan.

People grieving a death meet the first, third and fifth Wednesday's of each month at the Chelsea Family Practice Center. Participants talk about their lives with and without their loved ones and are free to discuss any difficulties they are experiencing. Often, the group talks about loneliness and readjustment, and at times the practical issues of everyday living which have changed since death. By talking together and sharing uncertainties the group has come to a "New Beginning" in their lives and are able to live with the death of a loved one.

Leadership for the group comes from Dr. James Peggs, director of the Chelsea Family Practice Center; Ms. Joy Stacey, a leader in Church Women United; and the Rev. Robert Weikart, an Episcopal priest. The above people occasionally lecture on issues pertaining to grief and assist other people in forming New Beginnings groups elsewhere.

New Beginnings is an informal but helpful experience in grief resolution. People are invited to attend any or all meetings. There is no registration and no cost. Often people bring friends for comfort and support.

Anyone wishing more information concerning the Chelsea group may call the Family Practice Center, Monday through Friday from 8 a.m. to 5 p.m. at 475-1321, ext. 272.

Lordy, Lordy — 40!  
Look who's

Happy Birthday, Brian.

—Love,  
Lana, Esther and Gordon.

CATHY McCLUNG  
New Print Release

"DOVES" & "WAXWING"

NOW AVAILABLE

THE LOFT FRAME and ART GALLERY

Mon.-Thurs. 10-5:30, Fri. 10-8, Sat. 9-4  
107 1/2 S. Main CHELSEA 475-2726



## KITCHEN REMODELING

★ We at Dutch Country are kitchen remodeling specialists.

★ Expert installation available.

★ Free design layout service.

★ Featuring: HAND CRAFTED AMISH CABINETS.  
★ Custom Quality Cabinetry by Fieldstone.  
★ Jenn-Air Appliances ★ Delta Faucets ★ Elkay & Kohler Sinks.

VISIT OUR SHOWROOM

DUTCH COUNTRY KITCHENS

146 E. Main 428-7292 Manchester

Say "Happy Birthday"  
with  
CLASSIC BLACK.

Traditional Cross styling assumes a beautiful satin black finish, accented with 22 karat gold electroplate. A memorable birthday gift, Classic Black is attractively gift packaged and mechanically guaranteed for a lifetime. Ball pen or pencil \$15. soft tip pen \$22.50.

CROSS  
SINCE 1848

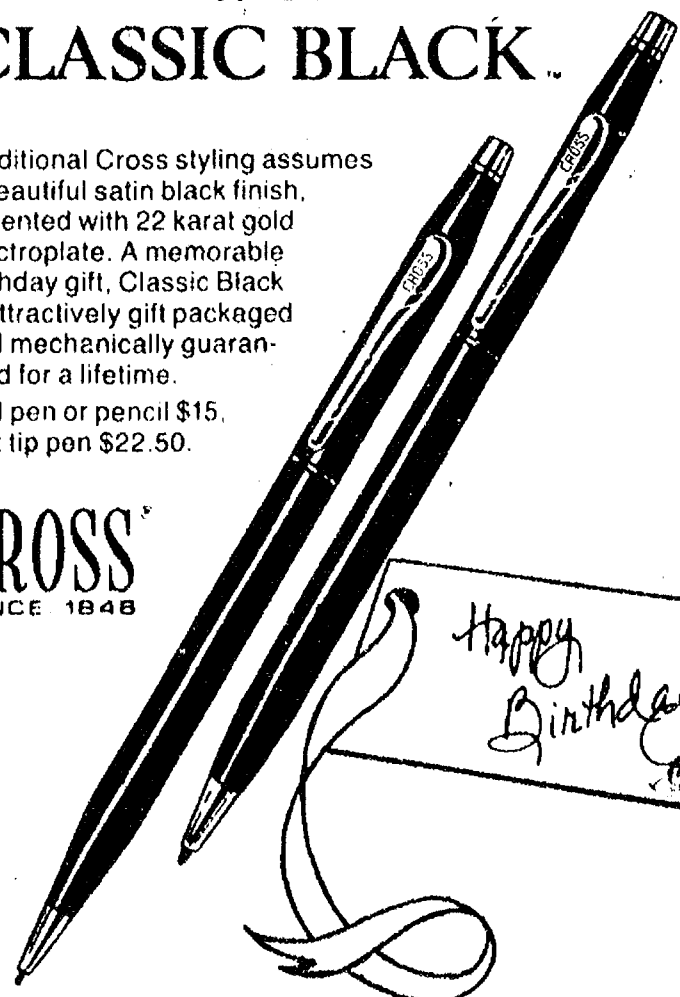

Winans Jewelry

## PRESTIGE CARPET CLEANING & JANITORIAL SERVICE

Ph. (317) 565-3148

LIVING ROOM \$16.95

LIVING ROOM  
DINING ROOM  
KITCHEN - HALL  
\$34.00

LIVING ROOM  
DINING ROOM  
HALL  
\$24.95

\$1.00 OFF

IF CALL IS LONG DISTANCE

24-Hour Service Fully Insured 18 Years Experience

## TRISSI SLACKS

Reg. \$15.00  
SALE

\$10.88

BASIC

## LEVI BENDOVERS

Reg. \$26.00  
SALE

\$18.88

Black, Brown, Navy and White only

SALE PRICES GOOD NOW THRU SAT., FEB. 27

# DANCER'S

Chelsea's Friendly Dept. Store





EARNING A II RATING for their quartet ensemble at the annual Solo and Ensemble Festival was this group of CHS singers. They are, from left, Jim Herter, Connie Dault, Micky Bennett and Tom Mull, accompanied by pianist Diane Bareis.

## Vocal Music Groups Score Well in District Competition

The Chelsea High school vocal music department traveled to John Glenn High school, Westland on Saturday, Feb. 13, for their annual district solo and ensemble competition. The department earned more honors this year than in any other year, attributable to the growing vocal

music program in the Chelsea School District. Each soloist and ensemble was required to prepare two musical selections of contrasting nature for performance before a judge. The judge then evaluated the performance based on tone, intonation, expression and over-all

musical effect. These "evaluations" are then categorized in ratings of I, superior performance; II, good performance; III, good performance but lacking essential qualities; and IV, a performance lacking many essential qualities.

More than 20 students participated at festival this year. The Contemporaries, a group of 15 girls, received a I rating for their ensemble. Laurie Heller and Mike Smith both received I ratings on their solo performances. A quartet, consisting of Connie Dault, Micky Bennett, Jim Herter, Tom Mull and Diane Bareis, accompanist, received a

II rating on their ensemble. Cathy Basso received a II rating for her solo performance, and two girls, Connie Bollinger and Lisa Bentley, performed solos for comments only.

Those who received Is will now go on to state competition at the University of Michigan, Flint, on March 27, where they will again sing two songs of contrasting nature, as well as sightread exercises for additional judges.

All the students performed admirably and represented Chelsea with pride and consideration for other performers.

## Fair Board Notes

President Jerry Heydlauff called the regular meeting of the Chelsea Community Fair to order on Thursday, Feb. 18. There were 15 of the 25 members present. Kay Poljan, treasurer, and Lloyd Grau, Fair manager, were the other officers in attendance.

Directors present were Archie Bradbury, Harold Gross, Robert Heller, Jerry Herrick, Gary Houle, Reuben Lesser, Jr., Ralph McCalla, Mark Stapish, Bill Stoffer, Harold Trinkle, Earl Heller and Dick Poljan. Others present were Max E. Brandt, Michigan Department of Agriculture, who talked about the water and sewage problems of Fairs, as well as suggestions for the Fair. Improvements in the local system were discussed in detail.

Also present were LaVerne McFarland and Judy Green and John Wellnitz. The ladies represented the Southeastern Michigan Horsemen's Association. They made arrangements to plan on several horse shows this year.

After these discussions, the Fair Board discussed the 1982 Fair, the water and sewage problems in more detail.

Watch for Ladies Day beginning Friday, Sept. 3 from 8:30 a.m. to 12:30 p.m. This year's fair

will be one week later than last year, running from Aug. 31 to Sept. 4.



SOLOISTS LAURIE HELLER and Mike Smith earned I ratings, indicating superior individual performances, at the annual Solo and

Ensemble Festival held at John Glenn High school in Westland, Saturday, Feb. 13.

### NOW OPEN

Come see us for all your cake decorating and candy making supplies.

Complete Wilton Rec and Nestle's Summer Cooking chocolate.

### CAKE & CANDY CUPBOARD, supplies

Open 10 a.m.-6 p.m. Mon. thru Sat. 309 E. Liberty (downstairs) Ph. 663-6011



DIAMOND GLASS & FEINER'S  
2350 W. Liberty  
Ann Arbor, MI 48103  
★ Auto Glass ★ Glass & Screen Repair  
★ Mirrors ★ Aluminum Doors & Framing  
★ Shower Enclosures ★ Insulated Glass Units  
(SPECIAL SHAPES & SIZES)

MIKE WALTON, Owner

769-2722

### CUSTOM BUMPING and PAINTING

FREE ESTIMATES - ALL MAKES

Get the Best for Less!

FRANK GROHS CHEVROLET

Phone 426-4677 Dexter, Mich.

### ROBERTS PAINT & BODY

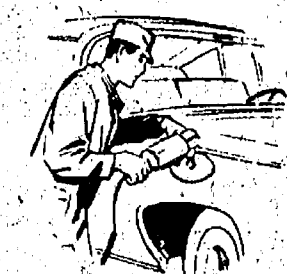

"We do our best to satisfy"

20416 Old US-12 West Chelsea, Mich.

Ph. 475-1149

Open 8 a.m.-5 p.m. Daily



### THURSDAY IS ROAST BEEF BUFFET NIGHT at THE CAPTAINS TABLE

A delicious cut of roast beef with potatoes, vegetable, roll, and salad bar

\$5.50 (\$3.00 children under 12)

8093 MAIN ST. DEXTER

PHONE 426-3811

### Chelsea Co-Op Nursery

Celebrates its

25th ANNIVERSARY 1957-1982

with registration fee rebate for new members enrolling in March.

\$15.00 to be refunded in May 1983. Join now!

DENISE ..... 475-1966

DONNA ..... 475-1720

## Clear Cablevision Announces:

I've Got Connections

Pick Up A Bumper Sticker For A Chance To Win In The Clear Cable Sweepstakes!

It's easy to enter.

Just pick up an "I've Got

Connections" bumper sticker for

your car by dropping by our office or by

mailing us a stamped, self-addressed envelope

between now and March 1st. Watch for our ads in the

newspaper to see if your license plate has been spotted as

a winner. If you're a winner contact our office within three days

to collect your prize, FREE CABLE for one month. You will be entered

at this time for our grand prize drawing, FREE CABLE for an entire year!

See how easy it is. Don't miss your chance to win.

Pick up your bumper sticker today!

Offer Limited to Cabled Areas Only

No Purchase Necessary.



### Clear Cablevision, Inc.

811 West Michigan Ave., P.O. Box 236

Saline, Michigan 48176

Dexter — 426-5066



# Letters to the Editor

To the Editor:

I am a distant South Australian relation to David Thomas who died, I believe, at Sylvan township, near Chelsea, in 1893, in his 80th year. David Thomas' younger brother, James, was my great-great-grandfather.

I have a newspaper obituary for David Thomas which mentions his date of death as July 18, 1893, and his death having been brought on by Bright's Disease. David was of Scottish birth, having been born near Glasgow in 1813. In 1834, he emigrated to New York State, and settled at Troy where he married Janet Hart in 1835. They returned for a short while to Scotland, Janet was also Scotsborn, but later came over again to Troy in New York State. In 1842 the Thomas family moved westward and settled on a farm four miles north-west of Chelsea in Michigan State. There they resided until 1866 when the Thomases moved into Chelsea. (Whether they left any children on their farm is not known.)

Mrs. Janet Thomas died in Chelsea on July 11, 1880. I have been informed by Charles B. Winans, II, Chelsea Village assessor, that the latter's home on Main St., Chelsea, was formerly the residence of David Thomas from at least 1881 to the early 1890's. The obituary records David as a frugal and fair gentleman. The minister of religion who performed his burial service was the Rev. Whitcomb, and his family was evidently four sons, all deceased at the time of David's death and four daughters who survived him. I do not know whether any people descended from David Thomas today would bear his surname, however.

I am very personally interested in the Michigan branch of my Thomas family, as I am in the slow process of tracing all descendants of my Scottish great-great-grandfather William Thomas, who was David's father. I am thrilled to discover that Mr. Winans' residence was once that of David Thomas, and hope that any readers may remember either my David or his descendants, wherever they may be living now.

Such people are invited to correspond with me at my address below; should they believe they can help me in any way, however small!

Neil Harvie Thomas  
P.O. Box 686  
Millicent 5280  
South Australia

Dear Mr. Editor:

Hurrah for freedom of speech and people who care about one another! In the recent issues of The Chelsea Standard readers have spoken their minds on the molesting charges recently brought to light through your paper's informative-reporting. I too have thoughts to share on this issue from my own experiences.

April of 1978 through December of 1981, I was Acting Catholic Chaplain at the Cassidy Lake

Minimal Security Prison. During that time period I came to know many, many of the young men there ages 17-24. Very few of them feel they have not been given justice for their attacks on someone in society. They know why they are there, and what the consequence of their prison stay will have on their lives of the future. During my Acting Catholic Chaplain Service there, I learned many things but one I never really considered before my touching the lives of these young men. No, there are two things I will share with you Mr. Editor.

The first is, everyone sees the victim and their family, rightly so. Our sympathy spontaneously goes out to them. We want to put our arms around that someone and say, "Hey, let me be your strength. Let me shelter you physically, emotionally and mentally." The accused: "Boy, I sure hope they throw the book at him, or her, nothing the Judge dishes out to them will be punishment enough for their crime." "Let's get rid of him, or her," and so justice is done.

Sometimes, Mr. Editor, I would like to talk with you and your readers about the guilt, the shame, the deep dislike of oneself the "accused" feels, which in some cases drives them to suicide, or attempts of same. The fear of the accused who lives in fear 24 hours a day. The constant reminder of why he is a prisoner never leaves him. He will never erase this fact from his life. Many of the persons who have previously been housed in maximum security prisons like Jackson, have been introduced to homosexuality by force of other inmates. They become someone else's own property. The women prisoners are the same. Fear is their middle name forever. These are young people like those who attend our high school, or live next door. They are not all ghetto material. They are from middle class or above, families.

Which brings me to point two. Does anyone ever stop to think of the deep heart-ache, the anguish, the torment, the shared guilt, and shame the family of the accused feel? Each time they walk the street or go shopping, or go to church to pray, it takes all their strength to hold their heads up. They did not commit the act, they share in the pain. Each time, we, society, nail the accused with our words, our anger, we also nail the family with them. I would like to share with you a writing by Helen Steiner Rice, because it is important, Sir. "The Great Tomorrow" — "There is always tomorrow. Tomorrow belongs as much to you as it does to me. The dawn of the new day means the dawn of a new life. No matter what our yesterdays have been, tomorrow may be different. As long as we have life, the fires of hope will not die out. With the thought of a new day the flame that seemed dead leaps forward, and the sparks once more fly upward to spur us on. Tomorrow may hold your fate... Tomorrow

may mean your victory. The great joy of expectation... the wonderment of an unknown realm... the splendor of the vast future lie in the eternal tomorrow... the day for which life is worth living."

This writing came to us on a card with added, "Thank you for caring, it meant so very much." Signed by the family of one accused in our community, after our lives briefly touched at Christmas time. I have placed this card in our Family Bible and will keep it there always for their special intention. In our hurry to see justice accomplished, we do overlook those who love the accused... the family.

Mrs. Millie Warner.

Dear Mr. Editor:

This is a rebuttal to a letter in the Jan. 26 edition of The Chelsea Standard signed by one Ms. Denise Fortner. It is with deep heartfelt gratitude I write this response, to you Mr. Editor, Ms. Fortner and readers. Had Denise not asked her questions regarding 11,600,000 aborted babies recorded since Jan. 22, 1973, when U. S. Supreme Court legalized "Abortion on Demand," and her reference to "abused and neglected children," the following research with its very startling records on some "abused and neglected" children, added with abused adults and teachers might never have been accomplished.

It was the popular thinking process in some sectors, and still is, that abortion would eliminate the numbers of "abused and neglected children," by simply erasing the pregnancy, thus the unwanted child would reduce in turn the numbers in statistics. Not so. Since legalized abortion of 1973, abuse of children has been on an alarming increase. U. S. Department of Health and Human Service put out, in 1979, a 105-page survey report of Analysis of Official Child Neglect and Abuse Reporting on National Level. It goes in part like this: 1976 Reports—416,033; 1977—516,142; 1978—614,291; 1979—711,142 which is percent increase over '76-'77—plus 71 percent.

Now let us look closer to home. Washtenaw county: 1980—184 court cases (102 boys, 82 girls); 1981 fiscal year: 208 cases (113 boys, 95 girls).

State numbers are: child abused and categories: 1973—2,678 reported cases; 2,500 or 93 percent physical abuse; 87 or three percent sexual abuse; 91 or three percent congenital drug abuse; one percent, unclassified. 1980-81—3,781 reported cases; 4,856, 72 percent physical abuse; 1,787 or 26 percent, sexual abuse; 28 or two percent, congenital drug abuse; zero percent, unclassified.

The increase of cases from 1973-74 brought about State of Michigan Child Protection Law Act No. 238. Federal funds were then allocated to handle the influx of cases, awakening an awareness within the public of this growing sickness within our society.

Let us not limit our thinking to child abuse only, become knowledgeable of the alarming increase of abused adults and the abused aged. Abused by family members, or in some cases in-

stitutions (numbers forthcoming). In our public schools the overwhelming numbers of cases showing themselves of physically abused teachers in classrooms, which number over and upward of 50,000 and growing with each passing year.

Next, what has caused the adoption crisis in our country? In the State of Michigan there is a 5 to 7 year wait to adopt a "healthy white infant." Adoption of older children, and those who have handicaps is almost within one year or less. The Chelsea Standard, on the front cover of the same Jan. 26 issue, pictured a family whose adopted Korean children were to become citizens. It took one year for their adoption. Why? A number of researched factors contribute to shortage of infant adoptions. The one and strongest factor is abortion of 11,600,000 babies which creates a gigantic shortage of adoptable infants. (2) The stigma of unwed mothers is fading somewhat in our society and girls are keeping their pregnancy for their own care or adoption. (3) The crisis of infertility among women on the "birth control pill" increased by 14 to 15 percent. Enter surrogate mothers who are paid \$10,000 for the service of their body in pregnancy plus \$3-\$5,000 to hospital, plus \$10,000 to lawyer fees, right up front before anything takes place.

We have reaped from legalization of abortion a people with a constant growing lack of respect for another human being. Abortion is coupled with the sex-infiltrated media of TV soap operas, advertising, movies, magazines and we have let it happen to us and our children. When one's respect for life decreases on one level it reacts in all phases of personal relationships. We are living proof of this as a whole society, the records reflect this fact.

Denise, your parents loved you in the womb so much that they let you know life, and in their own way, love too. You were able to express your thoughts and sign your name, and were never to become another statistic of abortion. Our gift of life is what we make of it, but don't fool yourself into thinking any action we do is personal or private. For every action involves not only you, but always, always another human life. Think about it.

Gratitude,  
Mrs. Millie Warner.

## Area Students Named To Northern Michigan Dean's Honor List

The Dean's List for Northern Michigan University's fall semester, which ended Dec. 19, has been announced by Registrar Harry Rajala.

Heading the list of 1,212 honor students are 101 who earned all A's while another 1,111 undergraduates achieved at least a 3.25 grade point average.

Included among the NMU fall honor students are Clifford Markle of 17476 Cavanaugh Lake Rd., Chelsea, Kathleen Kessler of 3200 Mack Island Rd., Grass Lake, and Jeffrey Elblor of 13762 Edgewater Dr. and Scott Grumelot of 21110 Kaiser Rd., Gregory.

In addition to earning at least a 3.25 GPA, students must have carried 12 credit hours to qualify for the Dean's List.

It pays to spend a little more for a John Deere

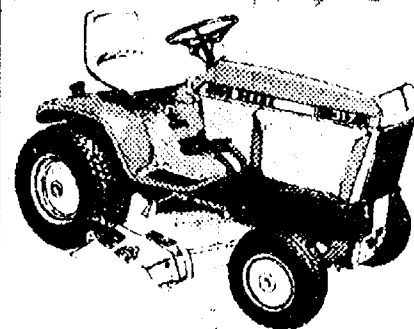

For a limited time, you can spend a little less

During Down-to-Earth Values days, get John Deere quality products at savings up to \$400 off the purchase price. Save \$100 to \$400 on new lawn tractors or lawn and garden tractors. And save from 40¢ on antiseptic hand cleaner to \$85 on the 68 Rider. Spend a little less on a lot of John Deere quality. All offers expire May 31.

Nothing Runs Like a Deere®



**HURON FARM SUPPLY**

8250 Dexter-Chelsea Rd.  
Dexter 426-1847



**CHELSEA CHARMERS:** Earning top honors at the Walled Lake National Baton Twirling Association Contest held Saturday, Feb. 13 was this group of local baton enthusiasts. They are, from left, Susan Schmunk, Michelle Graflund, Christine Dunlap, Amy Seibor, Nikki Schultz and

Kori White. Not present for the photograph were Elizabeth Maurer and Amy Weir, other placers at the contest. These baton twirlers are students of Rita Wilson-Howard of the Chelsea Charms Baton Corps.

## Chelsea Charms Sparkle in National Baton Twirling Meet

Five-year-old Kori White, the youngest competitive member of the Chelsea Charms Baton Twirling Corps, had an outstanding day at the Walled Lake National Baton Twirling Association contest held on Saturday, Feb. 13. Kori captured two first place trophies in her solo events—"Basic Twirl" and "Special Beginners." She also managed to win a fourth-place ribbon in "Basic Strut" category and performed remarkably well in "Military Strut." Kori is the daughter of Mr. and Mrs. Gary White.

Chelsea Charms Drum Major Susan Schmunk, daughter of Mr. and Mrs. Charles Schmunk, took the first place trophy amongst a bevy of contestants in the "Special Beginner" category for her age group. Eleven-year-old Susan will now advance to "Novice" division as will Kori White.

Veteran winner, 10-year-old Michelle Graflund, daughter of Mr. and Mrs. Steve Graflund, continued her winning streak by capturing the first place trophy in "Military Strut." She also placed fifth in modelling for "Miss Valentine," sixth in "Beginner Fancy Strut" and made excellent showings in both "Basic Strut" and "Best Appearing" costume.

## Sparton Electronics Awarded \$25.5 Million Government Contract

Congressman Jim Dunn, (R-MI 6) announced this week that Sparton Electronics of Jackson has received a government contract for the manufacture of sonobuoys. The \$25.5 million contract calls for the production of 122,115 sonobuoys.

Sonobuoys are sophisticated underwater surveillance devices used by the Navy to improve underwater tracking and detection.

In her second contest, Christine Dunlap, eight-year-old daughter of Mr. and Mrs. Tom Dunlap, took the second place trophy amid a score of competitors in "Basic Strut" and then went on to win a fourth place ribbon in both "Basic Twirl" solo and "Special Beginners" solo.

Seven-year-old Amy Weir, daughter of Mr. and Mrs. Glenn Weir, performed a near flawless routine before the judges and took the third place award in "Basic Twirl" in her age group as did Nikki Schultz, five-year-old daughter of Mr. and Mrs. Steve Schultz, who placed third in "Special Beginner" solo in the 0-6 division.

Amy Seibor, six-year-old daughter of Mr. and Mrs. Tom Seibor, placed fourth in "Basic Strut" while Elizabeth Maurer placed fifth in "Basic Twirl" in the junior division. Elizabeth is the twelve-year-old daughter of Mr. and Mrs. Dale Maurer.

Observing the contest were Chelsea Charm members Julie Miller with her parents, Mr. and Mrs. John Miller; Betsy Schmunk and parents, Mr. and Mrs. Charles Schmunk and

brother, Dana, who is a flag bearer for the baton corps. Others cheering the contestants on were parents Sue Seibor, Linda White, Steve and Becky Schultz, Jill Dunlap, Norma Graflund and Corps director and teacher, Rita Wilson-Howard.

The first petition to a state legislature for a shorter working day was presented by carpenters in Georgia in 1802; they sought to place their profession "upon a more respectable and recognized social footing," according to a U.S. Department of Labor publication.

## 10% DISCOUNT ON MATERIALS

FREE ESTIMATES  
FREE PICK-UP AND DELIVERY

**HAROLD'S UPHOLSTERING**

(313) 475-9241

## MICHAEL W. BUSH

CERTIFIED PUBLIC ACCOUNTANT  
6790 Dexter-Townhall Rd., Dexter  
Ph. 426-4556

## INCOME TAXES and BOOKKEEPING

- ★ INDIVIDUALS
- ★ PARTNERSHIPS
- ★ CORPORATIONS
- ★ SUB - "S"
- ★ FARMERS

HOURS: Monday, Wednesday Friday, after 4:00 p.m.  
Tuesday, Thursday, after 1:00 p.m.  
Saturday appointments available.

## Jiffy market

Big Enough To Serve You... Small Enough To Know You!  
Corner of Sibley and Werkner Rds. - Chelsea, Michigan 48118  
PHONE 475-1701

Sale Prices Good Feb. 23-Feb. 27

Complete Fresh Meat Dept. - U.S.D.A. Choice Beef - The Finest of Fresh Pork

## U.S.D.A. CHOICE BEEF STEAK

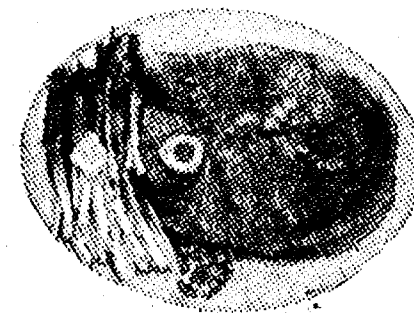

**ROUND STEAK**  
Full Cut lb. **\$1.98**

Club Steak . . . lb. **\$2.98**

T-Bone Steak . . . lb. **\$2.98**

Sirloin Steak . . . lb. **\$2.78**

Porterhouse Stk. lb. **\$2.98**

LARGE END Rib Steak . . . lb. **\$2.78**

**SMOK-Y-LINKS** 10-OZ. PKG. **\$1.29**

**NEW WONDER FAMILY WHEAT BREAD**

1-Lb. Loaf. (16 OZ.) **79¢**

**CALIFORNIA HEAD LETTUCE**

**69¢**

FARM MAID **HOMOGENIZED MILK** . . . gal. **\$1.98**

**LOW-FAT MILK** . . . gal. **\$1.69**

**ORANGE JUICE** 1/2 gal. **\$1.19**

**PEPSI-COLA - MOUNTAIN DEW DIET PEPSI - PEPSI-LIGHT**

2-LITER BOTTLE (64 OZ.) **\$1.29**  
Plus Deposit

FRESH MEATS - GROCERIES - PRODUCE - BEER - WINE - LIQUOR

Open 7 a.m. Morning to 10 p.m. Nights - 7 Days A Week

## Chevrolet Owners:

You have a home for your Chevrolet vehicle needs in Dexter at

## FRANK GROHS CHEVROLET

Just follow the "Dexter" signs

- ★ WARRANTY WORK
- ★ SERVICE
- ★ MAINTENANCE
- ★ BODY WORK

(And Fred says "Don't forget to call him for your new or used car or truck needs.")

You'll find a lot of our customers are your friends and neighbors from Chelsea, and if it's your first trip over, it's like "Old Home Week."

**Just Call 426-4677**

and ask for

**Rolly, Fred or Charley**

There are enough Chelsea people working at our dealership to serve your needs.

come in and see us

Rolly Spaulding - Fred Klink - Charley Fredette - Art Moore  
Dave Hall - Don Hall - Roger Moore - Bill Spaulding



# COMMUNITY CALENDAR

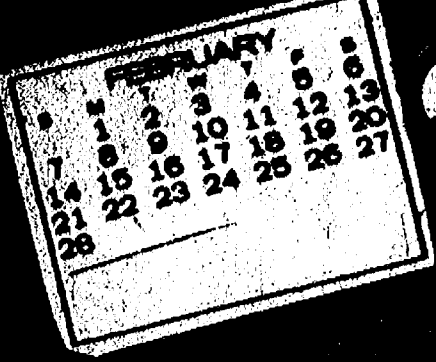

**Monday—**  
Chelsea Kiwanis Club meets every Monday, 6:30 p.m. at Chelsea Community Hospital.  
Chelsea Area Historical Society second Monday of month at McKune Library, 7:30 p.m.  
St. Mary's Altar Society, first Monday of each month, 7:30 p.m., Rectory basement.  
Chelsea Lioness, second Monday of each month at the Meeting Room in the Ann Arbor Trust Co. on M-52, Chelsea, at 7:30 p.m. Call 428-1719 or 475-9455 for information.  
Lima Township Board regular meeting first Monday of each month, 8 p.m., Lima Township Hall.  
Recreation Council, second Monday of each month, 7:30 p.m. in the Village Council room above the police offices. Open to the public.  
**Tuesday—**  
Lyndon Township Board regular meeting, third Tuesday of each month, 7:30 p.m., in Lyndon Townhall.  
Lima Township Planning Commission, third Tuesday of each month, 8 p.m., Lima Township Hall.  
Chelsea Village Council, first and third Tuesdays of each month.  
Sylvan Township Board regular meetings, first Tuesday of each month, 7 p.m., Sylvan Township Hall, 112 W. Middle St.  
"Dialogue with the Superintendent," Tuesday, Feb. 16, 9:30 a.m., Beach Middle school. Public welcome.  
**Wednesday—**  
Chelsea Jaycees, first Tuesday of each month. For more information call Jerry Martell, 475-1966.  
Chelsea Rod and Gun Club regular meeting, second Tuesday of each month at the clubhouse, Lingane Rd.  
Olive Lodge No. 156 F&AM Fellowship Degree Tuesday, Feb. 23, 7:30 p.m.  
Chelsea Communications Club, fourth Wednesday of each month, 8 p.m., Chelsea Lanes basement meeting room.  
**Thursday—**  
Chelsea Band and Orchestra Boosters, second Thursday of each month, 7:30 p.m., high school band room.  
Knights of Columbus Women's Auxiliary, second Thursday of each month, 8 p.m. at K. of C. Hall, 20750 Old US-12.  
**Friday—**  
Senior Citizens meet third Friday of every month, pot-luck dinner, games and cards, 6 p.m. at Senior Citizen Activities Center at North School.  
**Saturday—**  
Waterloo Nature Center will present a film, "The Longhouse People," regarding the traditional celebrations and ceremonies of the Iroquois people, Saturday and Sunday, Feb. 27 and 28, 1:30 p.m. and 3:30 p.m. Admission, 50 cents.  
Olive chapter, 108 OES card party Feb. 27, 8 p.m., Masonic Temple, 113 W. Middle St. Public invited. Price \$1.50.  
Homemaker's Husband's Night, Saturday, Feb. 27, 8 p.m., Freedom Town Hall. Money for Rockford trip to be turned in.  
**Sunday—**  
"What Wives Wish Their Husbands Knew About Women: Moeny, Sex and Children," a film narrated by Dr. James C. Dobson, a noted authority on family life and a psychologist, and a part of the Focus on the Family Series, will be shown in the High School Auditorium at 4 p.m. and 6 p.m., Sunday, Feb. 28. A brief discussion period will follow each showing for those persons interested in participating. There is no admittance charge.  
Genealogical Society of Washtenaw County will present Milton Charbonneau Sunday, Feb. 28, 3 p.m., Liberal Arts and Science Bldg., Washtenaw Community College, Lecture Hall 2. Topic: "Early Michigan History—Before the White Man." Steven Shoman will speak on "The Durand Registration—Ottawa Tribe."  
Divorced and Separated Catholics will meet Sunday, March 7, 6:30 p.m., St. Francis School library. Dr. Leigh Travis, president of Fathers for Equal Rights will discuss legal aspects of child custody and divorce. Enter library through door on St. Francis St., off Stadium Blvd., Ann Arbor. For information call Lois Plantefaber, 662-4534.  
Waterloo Nature Center will present a "Winter Bird Walk," 1 p.m. Sunday, Feb. 28. Join a naturalist for a walk-through the woods looking for some feathered friends. Binoculars available. Admission, 50 cents.  
**Misc. Notices—**  
Home Meals Service, Chelsea. Meals served daily to elderly or disabled. Cost per meal, \$2.25 for those able to pay. Interested parties, call Barbara Branch, 475-7644 or Ann Feeney, 475-1493.  
North Lake Co-Op Nursery school is now taking enrollments for the 1981-82 year for 3- and 4-year old sessions. Anyone interested should call Jan Knott, 475-2455.  
Chelsea Co-op Nursery is now accepting applications for January, 1982. Please call Denise Martell, 475-1966, or Donna Harsh, 475-1720.  
Gun Show—Feb. 24, 28, 8 a.m.-4 p.m., Ypsilanti National Guard Armory, I-94 at exit 183. Free parking. Call 663-8249.  
Chelsea Community Fair of 1982 will be held Tuesday, Aug. 31 through Saturday, Sept. 4.

## Wrestlers Down Fowlerville, 41-22

Chelsea's varsity wrestlers competed in their final dual meet of the season Wednesday, defeating Fowlerville, 41-22.  
Taking honors were Mark Rosentreter, at 96, receiving a major decision over Mike Byaras, and Ernie Bristle, at 105, pinning Mike Phillippi at 1:51.  
Mike Taylor defeated Bill Hanna, 5-4, at 112 lbs. At 119, Steve Snyder pinned Jim Byaras at 5:15. At 126 lbs., Scott Nelson won on a superior decision over Scott Dault.  
At 132 lbs., Travis Rudd won a major decision over Reggie Talbot while, at 138, Dave Rife defeated Eric Stofflet, 5-0.  
At 147 lbs., Ron Reyhl won a superior decision over Dave Gipsen. At 155, John Preston pinned Bob Ish at 4:49.  
At 167, Steve Grau defeated Scott Albright, 11-5; and at 185, Todd Sprague pinned Dave Pennell at 1:07. At 198, Rick Poljan pinned Jerry McChristy at 1:15 and Mike Kelly, at heavyweight, pinned Bob Schleede at 1:34.  
To top off the win Wednesday, this meet was referred to as Senior Night, at which time all senior wrestlers were honored. They included Steve Snyder, Rick



TRAVIS RUDD, pinning an opponent in a dual wrestling meet earlier this year, took first place in his weight classification at the Southeastern Con-

ference wrestling meet held Saturday at Tecumseh. Rudd currently sports a fine winning record in the 132-lb. weight class.

Poljan, Bill Lamb, Bob Schleede, John Preston, Steve Grau and Todd Sprague.  
Chelsea's dual meet record this season is as follows:  
Chelsea 36, Columbia Central

36; Chelsea 64, Pinckney 10; Chelsea 68, Stockbridge 0; Chelsea 60, Jackson County Western 9; Chelsea 44, Milan 15; Chelsea 44, Dexter 18; Chelsea 30, Saline 20; Chelsea 63, Lincoln 9;

Chelsea 39, Tecumseh 27; Chelsea 35, Jackson Northwest 25; Chelsea 50, Lumen Christi 12; and Chelsea 41, Fowlerville 22.

## Flooding A Possibility In Southern Michigan

Rivers in southern Michigan that drain to the Great Lakes may have major flooding this spring, according to reports produced by the U.S. National Weather Service.

All the reports stress that exact conditions are extremely hard to predict at this early date. Several more factors, such as the amount of precipitation for the remainder

of February and March and the temperature trend in March, need to be analyzed before Weather Service forecasters can be certain of the flooding potential.

Please Notify Us In Advance of Any Change in Address

## ST. PATRICK'S DAY DINNER & DANCE Sat., March 13

Dinner at 8:30 p.m. - \$15 per couple

CHELSEA KNIGHTS OF COLUMBUS Ph. 475-1169 for tickets

OPEN TO THE PUBLIC

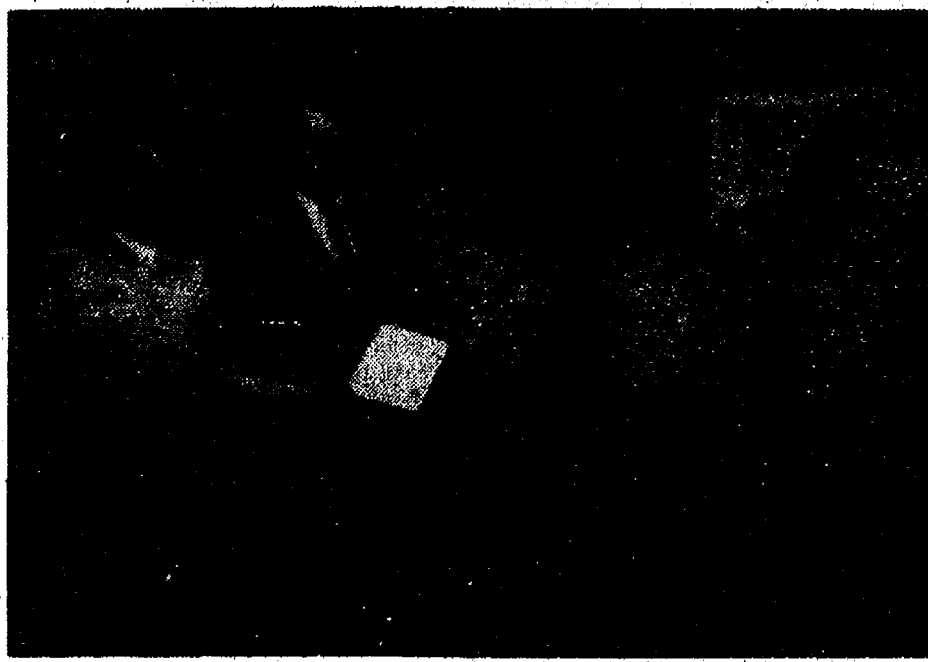

REPRESENTING CHELSEA'S KIWANIS-SPONSORED Boy Scout Troops at a dinner last Monday evening were, front row, left to right, Warren Mayer, assistant Scoutmaster of Troop 425; Kiwanis Club president, John Morris; Troop 476 representatives Rob Friday and Thad Bell; back row, left to right, Jim Cook and Chris Gallas, Troop 425; and Troop 476 Scoutmaster, Ken Reinhardt.

## Kiwanis Club Hosts Boy Scouts, Leaders

In honor of Boy Scout Week, the Chelsea Kiwanis Club entertained representatives of the scouts and its leadership for the two local units it sponsors, Troops 425

Lamaze childbirth preparation classes are offered continually at Chelsea Community Hospital. To register, call 475-9558 or 475-7484.

Chelsea School Board meets the first and third Mondays of each month, 8 p.m., in the Board Room.

"Christian Fathering," a film in the Focus on the Family Series, which was not shown Sunday, Jan. 31 because of inclement weather, is scheduled to be shown Sunday, March 7, at 4 p.m. and 6 p.m. Because the High School Auditorium is being used by another group at those times, "Christian Fathering" will be shown at Our Savior Lutheran Church on S. Main St. (next to McDonald's).

If you need help with clothing, shelter or putting food on the table, Faith in Action can help. We have food and clothing, and can help in other ways when the need arises. Please call 475-2003 or 475-2594, 10 a.m. to 8 p.m.

Gun Show—Feb. 24, 28, 8 a.m.-4 p.m., Ypsilanti National Guard Armory, I-94 at exit 183. Free parking. Call 663-8249.

Chelsea Community Fair of 1982 will be held Tuesday, Aug. 31 through Saturday, Sept. 4.

and 476.  
Present at the Kiwanis dinner meeting on Monday, Feb. 15 were Eagle Scouts Jim Cook and Chris Gallas who told of their scouting achievements and personal projects.  
Assistant Scoutmaster Warren Mayer gave a description of Troop 425's activities and plans. Representing Troop 476 were scouts Thad Bell and Rob Friday and their Scoutmaster Ken Reinhardt, who shared their troop's activities.  
Nearly 50 years of Troop sponsorship was recognized by the yearly presentation of the Scout Charter to the Chelsea Kiwanis Club.

As of December, 1981, the Veterans Administration has 101 Vet Centers, operating nationwide, aiding Vietnam-era veterans who may be having problems readjusting to civilian life. Services include psychological and social counseling.

**BIG SCREEN - TV**  
**GREAT FOOD and GOOD DRINKS**  
For Your Dancing Pleasure and Enjoyment—  
"DENNIS RUBY and THE PERSUADERS"  
Music for all ages  
Friday and Saturday, 9:30 p.m. to 1:30 a.m.  
**LITTLE ROOSTER RESTAURANT & LOUNGE**  
11485 North Territorial Rd. Ph. 426-8668  
Tues., Wed., Thurs. 4 p.m. to 10 p.m.  
Friday, 4 p.m. to 2 a.m. Saturday, 2 p.m. to 2 a.m.  
Sunday 4 p.m. to 10 p.m.  
**CARRY-OUTS 426-8668 - PIZZA - FRIED CHICKEN**  
20% Discount to Senior Citizens

**THE CAPTAIN'S TABLE**  
FINE FOODS AND COCKTAILS  
Join Us for Our Daily LUNCHEON SPECIALS  
Soup and Sandwich or Soup and Salad  
EVENING SPECIALS  
Monday ..... Our regular menu  
Tuesday ..... Chicken Buffet, \$4.95  
Wednesday, New York Strip Steak, \$6.95  
Thursday, Roast Beef Buffet, \$5.50  
Friday ..... Prime Rib  
sm. - \$7.95  
lg. - \$9.95  
Lake Superior Whitefish ..... \$7.95  
Saturday ..... Prime Rib  
sm. \$7.95  
lg. \$9.95  
WITH SALAD BAR  
Choose from Our Scrumptious Home-Made Dessert Cart  
Friday and Saturday Evenings  
HOURS: Monday thru Friday 6 a.m. to 9 p.m.  
Saturday 7 a.m. to 9 p.m.  
8093 Main St. Dexter 426-3811

### Misc. Notices—

Home Meals Service, Chelsea. Meals served daily to elderly or disabled. Cost per meal, \$2.25 for those able to pay. Interested parties, call Barbara Branch, 475-7644 or Ann Feeney, 475-1493.

North Lake Co-Op Nursery school is now taking enrollments for the 1981-82 year for 3- and 4-year old sessions. Anyone interested should call Jan Knott, 475-2455.

Chelsea Co-op Nursery is now accepting applications for January, 1982. Please call Denise Martell, 475-1966, or Donna Harsh, 475-1720.

**Juke Box Rentals**  
for:  
★ REUNIONS  
★ RECEPTIONS  
★ PARTIES  
... every special event  
**Zemke**  
Operated Machines  
(313) 662-1771

"An avalanche of hilarity"

—Time Magazine

## NEIL SIMON'S Comedy Hit PLAZA SUITE

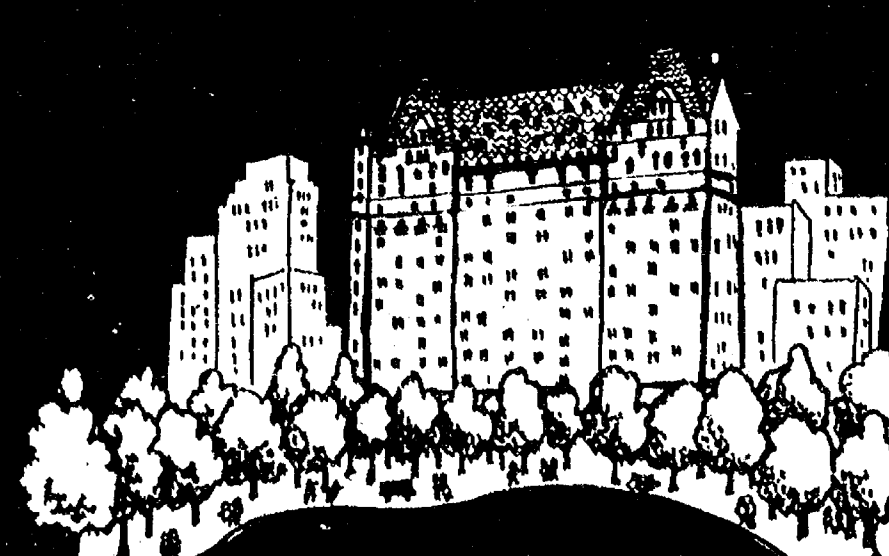

Presented by the Chelsea Players

ST. LOUIS SCHOOL

16195 Old US-12, Chelsea, Mich.

MATINEE 1 p.m. Feb. 28, 1982

\$3.50 per person

Tickets Available at: Chelsea State Bank, Heydlauff's, Ricardo's





SEC LEAGUE MEET WINNERS for the Chelsea varsity wrestling team included this quartet of local athletes. They are, from left, Steve Grau, John Preston, Rick Poljan, Travis Rudd and Bill Hanna, wrestling in the 167, 155, 132 and 105-lb. weight

categories. The Bulldogs, with efforts like these, managed to place first at the Southeastern Conference League Meet Saturday, Feb. 13, earning a total of 166 points.



THE CONTEMPORARIES received a I rating for their ensemble at the annual Solo and Ensemble Festival. Members of the group are, back row, left to right, Monica Van der Waard, Laurie Heller, Micky Bennett, Dani Bahl, Debbie Morris, Connie Dault,

Diane Bareis, Carine Brown, director Tamara Barbre; front row, left to right, Cheryl Hankerd, Pearl Phillips, Jean Folsom, Marge Lewis, Carrie Perkins, Carol Warren and Tanya Mattofi.

## Area Students Earn Degrees

Nearly 420 students are included on the list of those who completed the requirements for certificates, associate's, bachelor's and doctoral degrees at Ferris State College during the fall quarter.

The 419 fall graduates are eligible to participate in the official commencement exercises to be held on campus May 15.

Two area students were among those graduating. Julia A. Chapman, 1117 N. Freer Rd., earned a bachelor of science degree with distinction in pharmacy while Scott W. Thayer of 4611 North Territorial Rd., received an

associate in applied science degree in auto service.

Degrees awarded by the College include doctor of optometry, bachelor of science, associate in arts, associate in applied science, associate in science and certificates in six areas of study.

Students graduating with honors are recognized for high academic achievement on the basis of grade point averages, computed on a 4.0 scale. Levels of recognition are highest distinction, 3.75-4.0; high distinction, 3.50-3.74; and distinction, 3.25-3.49.

## Historical Photos Sought For County Collection

Anyone with photographs of Washtenaw county people, places or events can give them a place in history by bringing them to be copied at the second Washtenaw County Historical Society photo night.

Photo night will be at 8 p.m. Thursday, Feb. 25, at the Salvation Army Citadel, 100 Arbana at W. Huron, Ann Arbor. Sam Breck of the Historical Society of Michigan will copy and return the photos then and there, free of charge.

The negatives will be placed on file at Bentley Historical Library on the U-M North Campus.

Each person may bring up to eight black-and-white or color photos not larger than 11 x 14 inches. Each picture must be accompanied by a 3 x 5 inch card, typed or clearly written, listing names (left to right), place, date, occasion and historical significance.

Slides and silk finish prints cannot be copied. If possible, pictures should be removed from frames.

Breck will talk about the value of photographs for historical purposes, their care and the equipment needed for storing and copying them before the copy session.

Other WCHS programs coming up include showing of a rare film, "When Detroit Was Young" by Raymond Spokes on Thursday, March 25, and a free antique appraisal night May 27. The April program will be announced later.

## Mary Boylan Leads Sienna Heights Team

Mary Boylan of Chelsea plays center on the Sienna Heights College women's basketball team for the 1981-82 season.

Coach Sr. Mary Alice Murnen, O.P., is optimistic about this year's Saints. "We have a young, spirited team that works well together. We hope to win 80 percent of our games," she says. "The Saints have a win-loss record of 10 and 8. The team and spectators alike sparkle with enthusiasm this year."

An art major at Sienna, Mary is a 1981 graduate of Chelsea High school and the daughter of Mr. and Mrs. Keith Boylan, 245 Park St.

Mary, the team's leading scorer with a 12 point average, and leading rebounder with 12.3 average per game, was named to the all tournament team.

Sienna Heights College is an independent, four-year, fully accredited co-education liberal arts institution offering associate, bachelor, and master degrees in 34 programs of study. The college's 1,800 students come from 30 states and 31 foreign countries. Sienna Heights was founded in 1919 by the Adrian Dominican Congregation as its first institution of higher education.



PLACING SECOND AT THE LEAGUE MEET was this trio of varsity wrestlers made up of, left to right, Steve Snyder, Ernie Bristle and Jeff Morgan. They competed at the 119, 98, and 112

weight categories, losing in the finals and taking their runner-up status to pace the Chelsea Bulldogs wrestlers to their 166-point Southeastern Conference win.

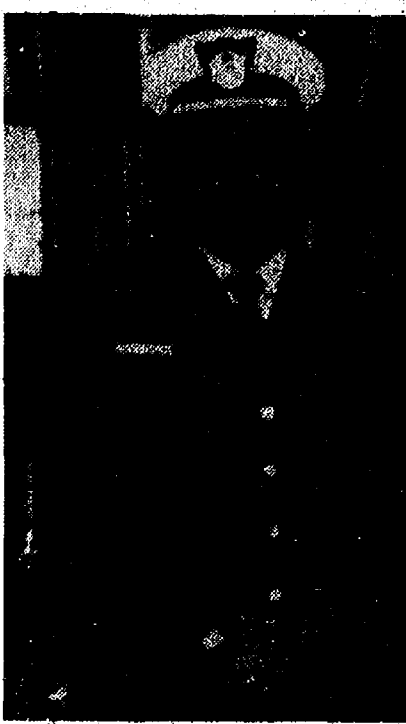

CMDR. BILL MCGONIGAL

## Bill McGonigal Elected By Coast Guard Auxiliary

Bill McGonigal of Chelsea has been re-elected as commander of Coast Guard Auxiliary Flotilla 17-05 in Jackson. This election marks the end of a successful first year for the new flotilla and the new inland division of which it is a component.

The 10 male and female members of Flotilla 17-05 spent the last year aiding the United States Coast Guard in its aim of boating and water safety by volunteering their services in several ways. They conducted a 10-week "Sailing and Seamanship" course last spring, taught water and boating safety classes in the Chelsea elementary schools, performed safety patrols on inland lakes and the Great Lakes, answered distress and mayday calls and performed some rescues, and conducted courtesy marine examinations on recreational boats on the inland and Great Lakes.

Flotilla 17-05 is planning another "Sailing and Seamanship" class and also a "Boating Skills and Seamanship" class for power-boaters scheduled to begin on Thursday, Feb. 25 at Hunt Middle school, Jackson.

Commander McGonigal is looking for additional members of the Jackson flotilla. Membership is open to anyone 17 years of age or older who owns a boat and enjoys boating. Any persons interested in joining the Coast Guard Auxiliary or attending either of the classes should call 475-7484 for further information.

## 14th District Court Proceedings

Brian Carver was found guilty of open intoxicants. Sentenced to \$50 fines and costs.

Robert Craft pled guilty to driving with license suspended. Sentenced to \$100 fines and costs and three days suspended.

Sanford Black was sentenced for impaired driving to \$400 fines and costs and completion of the driving improvement program.

David D. Brief was sentenced for impaired driving to \$300 fines and costs and completion of the driving improvement program.

Michael F. Wade was sentenced for impaired driving to \$205 fines and costs, Washtenaw County Driving school or 15 days.

Donald W. Visel was sentenced for impaired driving to \$255 fines and costs and Washtenaw Council on Alcohol.

Kirk Zuenby was sentenced for driving under the influence of liquor to one year probation, no drinking, AA weekly, Community Mental Health, Ingham one year, \$200 fines and costs, 45 days suspended, license restricted to and from alcohol programs, AA and Community Mental Health.

Daniel Rousseau was sentenced for impaired driving to \$300 fines and costs and complete alcohol program, Howell or 30 days.

Mark A. Ulrich was sentenced for driving under the influence of liquor to license suspended 75 days, restricted thereafter for six months to and from work and alcohol program, St. Mary's Hospital, 10 days Washtenaw County Jail week-ends, \$300 fines

and costs, credit one day spent of add 30 days.

John A. Bauer was sentenced for driving under the influence of liquor to \$250 fines and costs, six months probation, license restricted 90 days to and from work and the Alcohol Education Program, 10 days jail credit two spent.

Timothy Sanford pled guilty to driving with license suspended to \$130 fines and costs and three days Jail suspended.

Kenneth Gee pled guilty to open intoxicants. Sentenced to \$50 fines and costs and one day probation work program.

Mary Jane Bruck was sentenced for being intoxicated in public and creating a disturbance to \$150 fines and costs suspended and \$5 SJF.

Ronald Balcom pled guilty to furnishing cigarettes to minors. Sentenced to 30 days Jail, credit 30 spent, \$150 fines and costs suspended and \$5 SJF.

Coleen Anderson was sentenced for hit and run of an unattended vehicle to no fines \$100 costs, \$5 SJF, Alcohol Education Program and Defensive Driving school or \$15 days and six months probation.

Benjamin Glowak was found responsible for speeding 45/30. Sentenced to \$50 fines and costs.

Ricardo Munoz was found responsible for driving left of center. Sentenced to \$45 fines and costs.

You are invited . . .



to see our wide selection of wedding stationery and accessories. Beautiful styles in every price range.

**The Chelsea Standard**  
Phone (313) 475-1371  
300 N. Main St., Chelsea

**Now Here's A Deal**  
**on Simplicity's**  
**4208**  
**Lawn Tractor**  
**with**  
**36" Mower**

Reg. Price  
**\$1695.00**

**OUR**  
**EARLYBIRD**  
**PRICE**  
**\$1395<sup>00</sup>**

See us for money-saving deals on all Simplicity tractor models

WE TRADE  
WE SERVICE  
WE VALUE  
YOUR BUSINESS

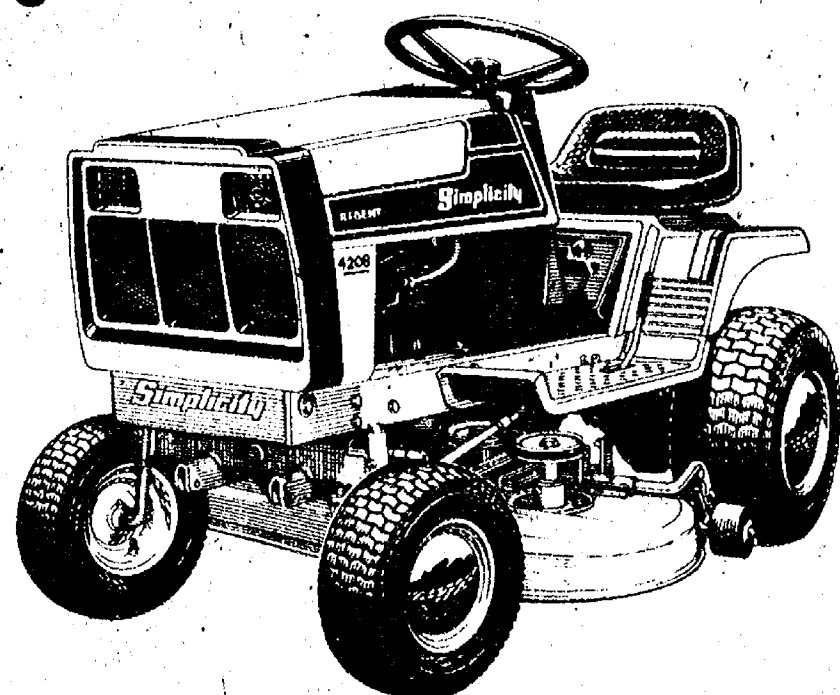

The compact Simplicity 8 and 11 hp Regent Lawn Tractors feature electric start, 5-speed transmission, and single pedal control brake, clutch, and parking brake. Plus, there's a variety of all-season attachments that include dozer blade, dump cart, snow thrower, vacuum collector, and a 36" free-floating rotary mower with deep mower housing for maximum efficiency. Comes with single lever cutting height adjustment, and mower transport lift lever is standard.

When you want dependability, look for...

**Simplicity**  
AN ALLIS-CHALMERS COMPANY

**CHELSEA HARDWARE**  
**GARD 'N SAW ANNEX**

120 S. Main, Chelsea

Ph. 475-1121

**Sir PIZZA**

SANDWICH & PASTA SHOP

**ALL THE PIZZA**  
**YOU CAN EAT!**

**FRIDAYS, SATURDAYS,**  
**SUNDAYS**

4:30 p.m. to 10 p.m.

**\$2<sup>75</sup>**  
per person

(Minimum of 2 per party)

CHILDREN UNDER 12 - \$1.75 each

DINING ROOM ONLY

**BEVERAGE INCLUDED**

**2 ITEMS PLUS CHEESE ON ALL PIZZAS**

(Offer Good thru Sunday, March 7)

**TO GO SPECIALS**

CLIP THIS COUPON  
**50¢ OFF**  
**ANY SMALL PIZZA**  
(Take-Out Only)  
Offer good thru Sunday, March 7  
Good only at Sir Piza Chelsea

CLIP THIS COUPON  
**\$1.00 OFF**  
**ANY MEDIUM PIZZA**  
(Take-Out Only)  
Offer good thru Sunday, March 7  
Good only at Sir Piza Chelsea

CLIP THIS COUPON  
**\$2.00 OFF**  
**ANY LARGE PIZZA**  
(Take-Out Only)  
Offer good thru Sunday, March 7  
Good only at Sir Piza Chelsea

**SIR PIZZA IS OPEN AT 11 a.m.**  
**EVERY DAY (Mon. thru Fri.)**

Open Saturday and Sunday at 4 p.m.

PHONE 475-9119

500 N. MAIN, CHELSEA





**DIVISION II PIANO SOLOISTS** earning honors in the 8th grade competition included Trish Richardson and Tim Weir. These two performers took part in the District 12 Solo and Ensemble Festival held at Franklin High school, Livonia on Saturday, Jan. 30.

### Men's Recreation Basketball Results

Chelsea's men's recreational basketball continued Sunday with three games being played. In the first contest, Ann Arbor enterless contended with Chelsea Woodshed. At the half, the Woodshed was 57-28, later winning the game, 77-70. Pacing the losers was Bill Oster with 28 points while Scott Butler paced the Woodshed with 21 points. Rocking-M-Ranch took on Ana Corp., defeating the opposition, 87-79, in a close game throughout. Then, Jiffy Mix and

Chelsea State Bank went at it as Chelsea State Bank took a 48-26 lead at the half and built up a comfortable, 104-77, victory. Pacing Jiffy was T. Coe with 14 points while Randy Guenther led the winners and all scorers with 23 points.

The Iron Molders' Union, the forerunner of the present Molders' and Allied Workers' Union, was organized in Philadelphia in 1869, according to a publication of the U.S. Department of Labor.

You hear a lot these days about new surgical techniques and drugs for heart attack. But the best medicine is prevention. Things like watching your blood pressure, eating a low-fat diet, not smoking, and getting regular exercise. Did you know, for instance, that if you smoke you can cut your risk of heart attack in half just by stopping? Remember, you can prevent heart attack. If you'd like a copy of our free booklet "Reduce Your Risk of Heart Attack," call the Michigan Heart Association. We're fighting for your life.

## Child Restraint Systems Studied By Auto Dealers

"Today safety is third highest—after economy and gas mileage—on the list of what people want from their automobiles," according to Jack Kearns, an auto safety consultant from Pittsburgh, Pa. Kearns, along with three other consultants, was a guest speaker at a recent seminar for automobile dealers and salespeople. The seminar, Automobile Restraint System: A Sales Plus Factor, encouraged salespeople to promote the use of car seats and belts by children and adults. The seminar was sponsored by the Washtenaw County Health Department and Washtenaw

County Auto Dealers Association. As pointed out at the seminar, automobile salespeople are especially qualified to educate the prospective customer about automobile safety because of their knowledge of the product and their contact with the public at times when new attitudes about automobile safety are being formed. Stephen Jacobs, a consultant from Washington, D.C., noted that most people are concerned about automobile safety—as when they make sure their tires are not bald and their headlights are working. Jacobs suggested salespeople tie in the new seat

belt law to the customer's existing concern about automobile safety. Washtenaw County Health Department received a federal grant from the National Highway Traffic Safety Administration to work with the automobile dealers, in part, because of Michigan's new child safety seat law. Effective April, 1982, all children under the age of four who are passengers in a motor vehicle must be properly secured with an approved restraining system. Information about the new Michigan Child Restraint Law and suggestions for keeping

children happy in their car seats are available at the Washtenaw County Health Dept. (973-1488) and from auto dealers around the county.

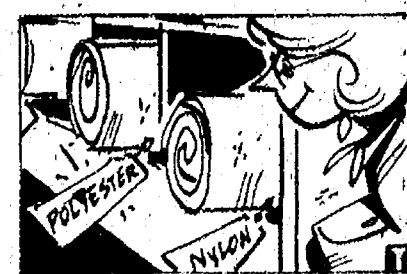

Polyester carpeting is more soil-resistant and less prone to static than nylon carpeting.

## For People Who Want To Quit Working Someday

We want to thoroughly enjoy our retirement, but we know that Social Security won't provide enough income. So we've opened Individual Retirement Accounts at Ann Arbor Trust.



Anyone who works can open an IRA and acquire a meaningful retirement fund. Based on current interest rates, I'll have over \$500,000 in my IRA when I retire.

You can set aside 100% of your annual wages, up to \$2,000 each year, and deduct the entire amount from your taxable income.

**ANN ARBOR TRUST'S DESIRABLE RETIREMENT PLAN**



I opened a Floating Rate Desirable Retirement Plan at Ann Arbor Trust with a \$100 deposit, I'm making regular deposits of \$25 and earning higher interest than current 6-month Treasury Bills. The rate until Feb. 22 is 14.610%.

My Fixed Rate Desirable Retirement Plan guarantees the rate in effect when I make my deposit for up to 5 full years. Deposits made by March 1st will earn 14.50%.



I'll pay \$440 less in income taxes this year because of my Desirable Retirement Plan. You could save even more if you're in a higher tax bracket.

There was no fee or charge of any kind to open my Desirable Retirement Plan at Ann Arbor Trust, and my account is insured to \$100,000 by the FDIC. For current interest rates and information, stop by any Ann Arbor Trust office or call 475-9154.

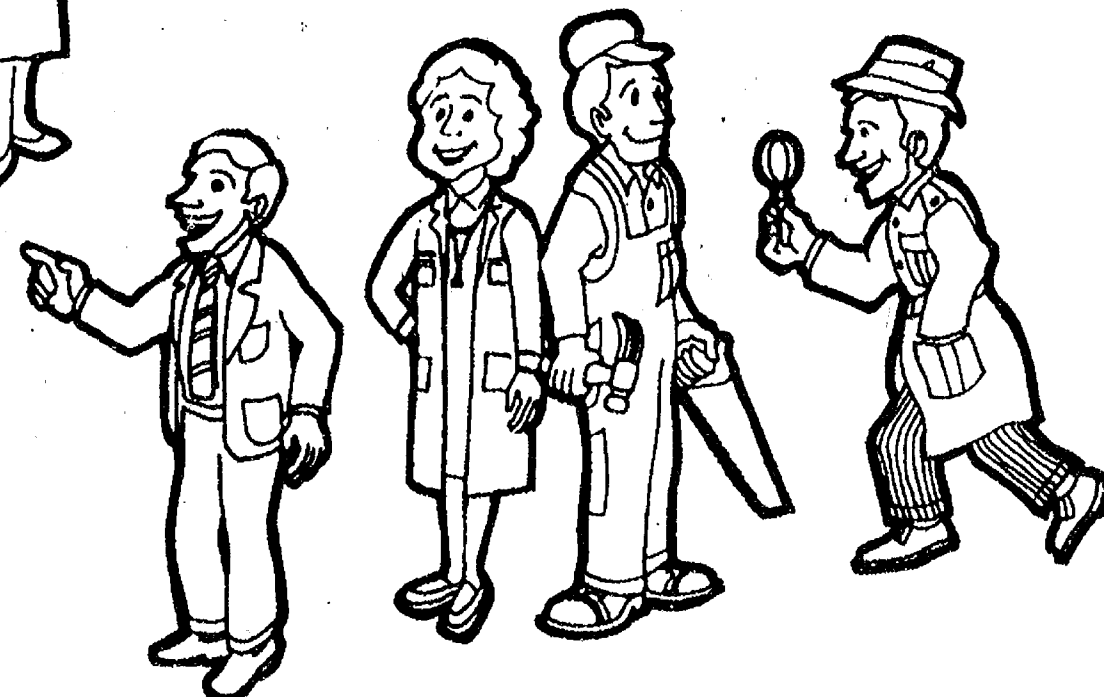

Substantial penalties and tax liabilities apply to withdrawals from an Individual Retirement Account prior to age 59 1/2.



**ANN ARBOR TRUST**

**THE BANK OF TRUST**  
CHELSEA BANKING OFFICE • 475-9154  
1478 Chelsea-Manchester Road • Member FDIC

*You deserve a break today®*

**INFLATION BUSTER**

**\$1.00**

**PANCAKE DINNER**

All the HOTCAKES you can eat!



**TUES., FEB. 23**

4:30 p.m. to 8:30 p.m.

**Last Pancake Dinner For This Season**

1535 S. Main  
Chelsea  
Ph. 475-9620





## Use of Label, Coded Envelope Helps Both IRS, Taxpayer

Taxpayers who use the peel-off label and pre-addressed envelope when filing their income tax returns help reduce the cost of processing and lessen their chances of making time consuming errors, the Internal Revenue Service said.

Errors, especially if they involve incorrect or illegible social security numbers, also lead to refund delays, the IRS noted.

## Police Department Reports Reduced January Activities

Chelsea Police Department made a total of 196 radio runs during January, down from 240 during the previous month.

Types of January radio runs included the investigation of 16 suspicious vehicles, 10 suspicious incidents, 12 parking problems, four incidents of first degree criminal sexual conduct and six larcenies.

A total of six arrests were made last month, including four felonies and two misdemeanors. This is down from 12 arrests the preceding month and includes four felony charges of first degree criminal sexual conduct and two incidents of driving under the influence of intoxicating liquor.

Twenty case reports were written in January while 26 were written in December. Of the reports written in January, included were six complaints of criminal sexual conduct in the first degree, five incidents of larceny of gasoline and two reports of the malicious destruction of property.

Seventeen accident reports were taken as compared to 16 during December and a comparable total of 20 traffic violations were cited. Parking citations issued in January tallied 113 as compared to 120 in December.

Forty-nine motorist assists were made last month while 37 were made during the last month of 1981. Property checks for January totalled 445 as compared to 396 in December.

Eight county runs, four bank escorts and two funeral escorts were made in January as compared to three, six and four, respectively during the month of December.

A total of 6,076 miles were logged on Chelsea's two police cars last month. This is in comparison to 6,637 miles compiled during December, 1981.

County radio runs on which Chelsea Police Department played an active part included four occasions of arrest assistance, one activated alarm, one assault and one incident of a man in the road. Total time spent assisting the Washtenaw County Sheriff's Department was two hours and 55 minutes.

# The Chelsea Standard

Section 2

Chelsea, Michigan, Tuesday, February 23, 1982

Pages 9-18



**FIRST CHURCH IN CHELSEA:** The first church ever constructed in Chelsea was the First Congregational church on E. Middle St., organized in 1849 with 16 members. The first "pioneer" church was constructed in the early 1850's on land donated by

Elisha Congdon. In early 1894, the church and first parsonage were destroyed by fire but a new church was built and opened in the following year, standing in the same location as the original and present church.

## Chelsea Congregational Church First Organized Feb. 21, 1849

The First Congregational Church of Chelsea was formed on Feb. 21, 1849 with 16 members. They were William Davis, Lucy Davis, John C. Winans, Mahlon Wines and Ann Wines, Amos Davis, Jared Hatch, Ruth Hatch, Moses Crowell, Erneline Crowell, Betsey Winans, Charles H. Wines, Emily Wines, Abigail Spaulding, Polly Hatch and Abigail Begole.

For two years, the newly organized church held services mostly in neighborhood schoolhouses. Then in 1851, because of increased membership, the church moved its place of worship to a schoolhouse one-half mile south of Chelsea.

In the fall of 1851 Elisha Congdon donated the land for the site where the present church stands and by the summer of 1852, just two years after the first building had been built in Chelsea, the church was dedicated with a membership of 54 persons and the Rev. Josephus Morton as pastor.

For eight years, this truly pioneer church, with its bare walls and floors, unshaded win-

### A. Bradburys Compete for Dairy Honors

The excitement of annual Outstanding Young Dairy Couple competition sponsored by Michigan Milk Producers Association (MMPA), focused on Detroit Feb. 9 and 10 as 11 young couples from MMPA districts throughout the state vied for that singular honor.

The couples earned the right to compete in the state-wide contest by being selected by fellow dairymen in each of 11 MMPA geographic districts.

Archie and Cindy Bradbury of Dexter were named the outstanding young couple from District 1 while Peter and Pam Bontekoe of Marion were given first place state honors. First runner-up couple in the 1982 contest is Thomas and Lynn Atherton of Gaines.

MMPA annually sponsors the Outstanding Young Dairy Couple contest to develop future leadership for the Association and to identify for other MMPA members where the leadership potential lies.

The visit to Detroit gave the young couples an opportunity to learn more about milk marketing and enabled the three judges to meet the contestants.

This year's judges included Irene Cameron, co-ordinator of nutrition communications, Dairy Council of Michigan; Dr. Russel Erickson of the Michigan State University department of animal science; and Wilfred Warden of Hemlock, dairy farmer and chairman of the MMPA board of directors' membership relations committee.

dows and low-backed pews, was the only church building in the village. A large box stove placed in the vestibule, with smoke pipes running two-thirds the length of the auditorium, provided little in the way of heat, but much in the way of light and comfort. The arrangement of the church was unusual, the pulpit being at the front and the choir occupying seats on a raised platform in the rear. During the singing the congregation arose, turned their backs to the pastor and faced the music. Later the order was changed; the seats were turned around and the pulpit placed at the back of the church with the choir.

The first church building, having become too small to accommodate the increased congregation, it was decided in 1871 to remodel and enlarge it. The grading of Middle St. a few years earlier had left the church in an elevated position and a flight of six or eight steps on the outside was required to reach it.

It stood so high that by removing the ground to street level and excavating a few more feet, a basement was added. When this remodeling was completed, little was left to remind one of the old church which had served the congregation for 20 years. A neat substantial building had taken its place, with a basement suitable

and convenient for the social meetings of the church and for the installation of a furnace. This was the second building in town with a basement and the second with a furnace. The dirt that was removed from the church property was hauled by team and used to fill in a marsh where the junior high school now stands.

This heated basement was in great demand as a meeting place for the townspeople. Home talent plays, lectures by University of Michigan professors, magicians and bell-ringers all entertained in it. Because of its constant use the Village Council erected the first lamp in front of the church that was placed outside of the business district.

By 1888, a movement was underway to build a parsonage, which became a reality in 1889 with the construction of a very fine building on the church lot near where the main entrance stands today. Progress was underway for an addition to the rear of the church costing \$5,000 when the church and parsonage were destroyed by fire on Sunday afternoon, Feb. 18, 1894. Only the organ was saved.

A fund-raising campaign was started immediately to replace the loss and in June of 1894, four months later, a local builder, John P. Foster, started construction on the present church. The

Rev. William H. Walker was pastor during this time of chaos.

On Jan. 31, 1895, dedicatory services were held and the Rev. Walker announced at the service that the church was now entirely free of debt. Later the parsonage was added.

In 1933, the need for a church school addition was experienced and in 1954 construction was begun. Dedicatory services were held in 1957 for the new construction and the completely remodeled sanctuary, which is the present church home.

### Thornton Receives Citation from State Realtors Assoc.

Robert Thornton of Chelsea was one of the members of the Ann Arbor Board of Realtors who was recently honored by the Michigan Association of Realtors for outstanding service to the Association during 1981.

Thornton was recognized with an Association Directors' award presented "to recognize the dedication, time and effort given by these members in serving their Association," according to Wayne Everett, 1981 MAR president. The awards were presented to persons who attended at least 60 percent of their committee or directors' meetings last year.

## FINAL ANNUAL CLEARANCE

LADIES & CHILDREN'S

WINTER CLOTHING

Up to 1/2 OFF

HEALTH-TEX

1/3 and 1/2 OFF

VOGEL'S

## SCHNEIDER'S GROCERY

121 S. MAIN ST., CHELSEA

PHONE 475-7600

STICK QUARTERS BLUE BONNET MARGARINE . . . . . 2 lbs. 99¢	12-OZ. CAN FROZEN CONC. NATURAL SUN ORANGE JUICE 95¢
19-OZ. BAG NABISCO CHIPS AHOY! COOKIES . . . \$1.49	24-COUNT SIZE CALIFORNIA HEAD LETTUCE . . . . . 49¢
9 1/4-OZ. CAN CHICKEN OF THE SEA TUNA . . . . . \$1.43	SINGLE JUMBO ROLL BOUNTY PAPER TOWELS . . . 81¢
2-LB. BOX FROZEN BANQUET FRIED CHICKEN . . \$2.49	6 1/4-OZ. CANS ANY FLAVOR 9 LIVES CAT FOOD . . . . 3 for \$1
10-OZ. PKG. ECKRICH SMOK-Y-LINKS . . . . . \$1.19	15 1/2-OZ. CAN JOAN OF ARC DARK RED KIDNEY BEANS . . . . . 3 for \$1

HOURS: 8-6 Mon.-Fri.  
8-4 Sat.

MEATS - GROCERIES - PRODUCE  
BEER - WINE - LIQUOR

## Can you bank on your bank?

Perhaps you don't deal with a "bank" for the majority of your financial needs. Whether it is a bank, or some other form of financial institution, can you bank on it?

Do you receive the full spectrum of financial services? Are the financial services you need available when you need them? Can you talk to people who talk your language?

We're proud of our staff of knowledgeable people who live in this area. People who know this area. People who have an interest and a personal investment in this area.

We're not strangers to you, not strangers to this community.

We talk your language. We have the same concerns, problems and interests you have. In short, we're here to serve you as we would like to be served.

If you're not getting everything you need, everything you deserve where you are now banking, it's time to make a change.

You can bank on your locally directed independent bank.

CHELSEA STATE BANK

Member F.D.I.C.

CSB

Branch Office  
1010 S. Main

Main Office  
303 S. Main

# Schumm's

"Fine Dining at Modest Prices"

1620 Chelsea-Manchester Rd., Chelsea

Phone 475-2020

SATURDAY NIGHT SPECIAL  
All You Can Eat!

CHICKEN-\$6.95

Dinner Includes:

CUP OF HOT SOUP  
BASKET OF WARM GARLIC TOAST  
CRACKERS & BUTTER  
RELISHES & SALAD  
from our 20-item relish table  
HOME-MADE DRESSING  
MASHED POTATOES & GRAVY

and FRIED CHICKEN  
ALL YOU CAN EAT

Dinner Served Family Style



# SPORTS

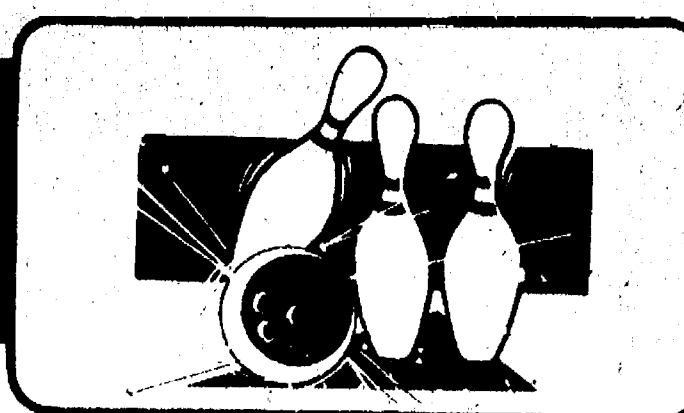
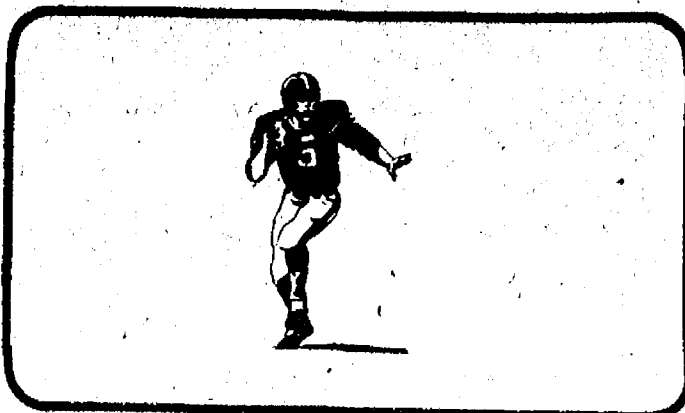

## Bulldog Cagers Edge Past Saline at Buzzer, Lose to Lincoln, 55-66

Last Tuesday, the Chelsea Bulldogs hosted the Saline Hornets and defeated the opposition, 56-54. The Bulldogs held a slight, 11-7, advantage at the end of the first quarter, followed by a Saline lead at the end of the half, 27-25.

According to Coach Robin Raymond, the teams played average basketball during the first half but, by the third quarter, both the Saline defense and offense were extremely aggressive as they took the lead, 47-37, at the end of three quarters.

In a dramatic comeback effort, Chelsea defeated the opposition, 56-54. A big factor in the victory was Chelsea's success at the free throw line, completing 13 of 15.

With just 15 seconds remaining, the score was tied, 54-54. Chelsea's Matt Villeneuve was fouled with just five seconds left and was successful on both of his allotted free throws to clinch the victory.

David Kiel played his best offensive game of the season, scoring 19 points, nine coming in the final quarter, while he played well inside and close to the basket.

Chelsea's defense forced Saline into five turnovers late in the fourth quarter while scoring the first seven points of the final quarter.

Pacing the Bulldogs was Kiel with 19 points followed by David Wojcicki and John Welton with eight points apiece. Matt Villeneuve added seven and Mike Bareis added six. Toby Boyd contributed four points and Marty Steinhauer and Carl Pate each chipped in with two points.

According to Coach Raymond, Matt Villeneuve and Toby Boyd played especially well off the bench.

Saline outrebounded the Bulldogs, 32-30. Pacing Chelsea on the boards was Mike Bareis with nine and David Kiel with eight. In turnovers, Chelsea committed 16 as compared to Saline's 13.

Chelsea hit 49 percent of their field goals, 21 of 40; while Saline made good on 44 percent or 24 of 55 attempts. Chelsea hit 62 percent of its free throw attempts, 16-26, while Saline hit six of nine for a percentage of 67.

With the completion of this game, the Bulldogs were tied with Milan and Lincoln for second place in the Southeastern Conference.

Chelsea traveled to Lincoln on Friday, dropping a close game, 55-66.

The Railsplitters took a 16-9 lead at the end of the first quarter and hung on at the half, 29-26. At the end of the third quarter, Lincoln was ahead, 45-39, but the game became a four-point contest with just one and one-half minutes to go.

Still, the Bulldogs could never get the lead, despite a number of chances. For the first time in six games, the Bulldogs' floor percentage was below 40 percent, as they hit just 38 percent by completing 23 of 60 basket attempts.

From the free throw line, Chelsea hit 69 percent on nine of 13 attempts.

Lincoln outrebounded Chelsea, 43-32, and the biggest key in the game was Lincoln's 21 offensive rebounds as compared to Chelsea's 13.

Lincoln committed 17 turnovers to Chelsea's 15 and 14 fouls to Chelsea's 12.

Pacing the Bulldogs was Mike Bareis with 20 points while David Kiel added 10. David Wojcicki and Marty Steinhauer added

eight apiece followed by David Mann with three, and John Welton, Matt Villeneuve and Carl Pate with two points apiece.

Rebounding was handled by David Kiel with nine, Mike Bareis with six and Marty Steinhauer with five. A season low of four assists was made by the Bulldogs and the tight Lincoln defense in combination with Chelsea's slowness added to the Bulldog loss.

Chelsea plays South Lyon at home tonight.

### SEC ROUND-UP:

## Chelsea Dumps Saline With Foul Shots at Final Buzzer

Chelsea 56, Saline 54

With just seconds remaining on the clock Tuesday night, junior Matt Villeneuve hit two free throws to clinch an important conference win for the Chelsea Bulldogs, who defeated the Saline Hornets at Chelsea, 56-54.

Pacing all scorers was sophomore David Kiel with 19 points, and following the fouling of Villeneuve with just 15 seconds left in the thriller, Villeneuve was able to succeed on his two free throws to lead his team to victory.

Tecumseh 74, Blissfield 44

Improving their over-all record to 6-10, the Tecumseh Indians earned an easy win Tuesday, trouncing Class C Blissfield, 74-44 at Blissfield.

Sinking 30 of 56 field goals, the Indians were led by Scott

## Men's Recreation Basketball Starts

Chelsea's Men's Recreational Basketball got underway Sunday, Feb. 7 at Chelsea High school with two games taking place.

Taking to the courts were Ann Arbor Centerless and Dana as well as Chelsea State Bank and Rocking-M-Ranch. In the first contest, Dana over-powered Ann Arbor Centerless, wallowing its opponent, 114-50, after dominating the entire game.

Dana led, 54-22, at the end of the first half and was paced by Dave Hinkle with 25 points. Leading scorer for Ann Arbor Centerless was Marvin Guster with 18 points.

Rocking-M-Ranch defeated Chelsea State Bank, 90-76, in a close, exciting game. Pacing the winners were Ernie Thornsberry with 20 and Doug Everard with 18 tallies while the losers were led by Len Lillard. This contest was

close throughout, with a half-time score of 42-38, in Rocking-M-Ranch's favor.

The six teams, Ann Arbor Centerless, Rocking-M-Ranch, Chelsea Woodshed, Chelsea State Bank, Dana and Jiffy Mix, will face off again this coming Sunday, in games scheduled for 1 p.m., 2:15 p.m. and 3:30 p.m. in the CHS gym.

The Recreation Council-organized and local merchant-sponsored basketball program will continue through the end of March and will culminate with an intra-league tournament.

Celebrities and community organizations will participate in the ninth annual National Salute to Hospitalized Veterans on Valentine's Day, Feb. 14, by visiting ward-bound patients in Veterans Administration medical centers nation-wide.

McDonald with 15 points, Mark McLoughlin with 14 and Paul Vredevel with 10. The Indians also outrebounded the Royals, 39-30.

As of Tuesday, the Indians sported a 4-5 Southeastern Conference record.

Milan 64, Ida 41

Milan, like most of the other SEC teams, has had more than its share of bad luck this season but was able to capitalize on its abilities Tuesday and put together one of its best offensive efforts of the season to defeat non-league Ida, 64-41.

The Big Reds were able to succeed on 30 of 51 field goal attempts for a percentage of 58, led by game-high scorer Bernie Saja with 20 points for the victors.

Gabriel Richard 64, Dexter 61

Despite a, 61-64 loss to non-league rival Gabriel Richard Tuesday, the Dexter Dreadnaughts still lead the Southeastern Conference standings and will undoubtedly earn the 1981-82 SEC crown.

Still, Tuesday the Dreadnaughts were cut to size in a fine basketball game that exhibited fine foul shooting and desperation shots. Dexter led, 31-25, at the half but the Irish defense held Rob Ianni to just 18 points for the game while their teammates Rex Stanczak led all scorers with 24 points followed by Dave Ebner with 20.

Willow Run 42, Dexter 40

Though young, the Willow Run Flyers were able to best the home team, Dexter, Friday night, despite questionable officiating and vocal home team support, besting the SEC-leading Dreadnaughts, 42-40.

Pacing the Flyers was Andre Bond with a game-high 12 points while Eric Sing earned Dexter's honors, playing a marvelous inside game, grabbing 15 rebounds and sinking a total of 10 points.

Tecumseh 50, Saline 49

With just 11 seconds to play, Jeff Corley sank two free throws Friday, giving Tecumseh a well-deserved, 50-49, win over the Saline Hornets.

Tecumseh played hard through the first half but the Hornets were able to play catch up in the second half and almost best the visitors.

With just 33 seconds left in the game, Saline cut the Indian lead to one point, 48-47, but Indian Jeff Corley was sent to the foul line, missing his first attempt and sinking his second to clinch the win.

Lincoln 66, Chelsea 55

Winning their ninth game this season, the Lincoln Railsplitters confused Chelsea, defeating the Bulldogs, 66-55, at Ypsilanti Friday night.

The Railsplitters upped their season slate to 9-6 over-all and 6-4 in the Southeastern Conference while Chelsea dropped to 8-7 over-all and 6-5 in the SEC.

Lincoln basically controlled the contest though the Bulldogs did make a couple of runs at their opponents. Pacing Chelsea was Mike Bareis with 20 points.

Milan 59, Western 40

The Southeastern Conference cellar-dweller Jackson County Western Panthers managed to hold off the Milan Big Reds for the first quarter and a half Friday night but the opposition eventually provided a press that bested the lowly Panthers, 59-40.

The Big Reds are now 9-6 over-all and 6-4 in the SEC, tied with Lincoln for second place in the league title race. Pacing Milan was Scotty Harrison with 11 points, six rebounds and five assists.

### CONFERENCE STANDINGS

	SEC		OVERALL	
	W	L	W	L
Dexter	8	2	11	7
Milan	6	4	9	6
Lincoln	6	4	9	6
Chelsea	6	5	9	8
Saline	5	5	6	7
Tecumseh	5	5	7	10
JC Western	0	11	1	17

## Wrestler of the Week

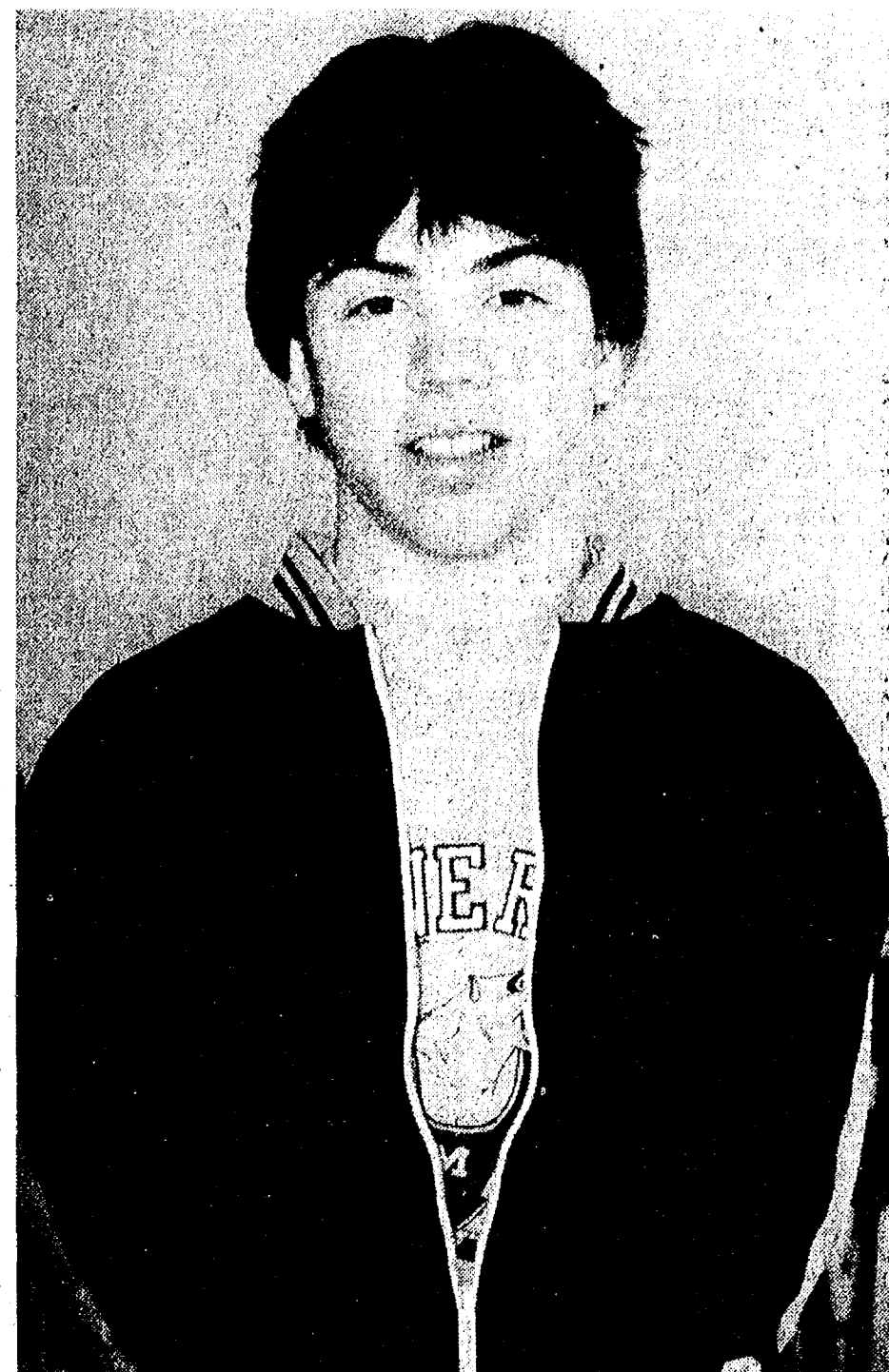

SENIOR STEVE SNYDER is a three-year varsity wrestler with a total of 20 wins at the varsity level. He placed first at the Chelsea tournament, second at the league tournament, and third at the Dexter and Washtenaw county tournaments. He took a fourth place at the Jackson County Western tournament. According to Coach Tom Fletke, Snyder has been a very consistent wrestler for the team this year and can be counted on for a win.

## Wrestlers Place 3rd In District Meet

Chelsea's varsity wrestlers placed third in the district tournament held Saturday at Monroe Catholic Central High school.

Earning first place honors was the host team with 184.5 points followed by Southgate Aquinas with 133.5, Chelsea 133, Brooklyn Columbia Central 106.5, and New Boston Huron ended the day with 72 points.

Seven Chelsea wrestlers qualified for the regional competition to be held at Dearborn Robichaud this coming Saturday. They included:

Ernie Bristle, at 98 lbs., who placed second; Bill Hanna, at 105 lbs., who placed second; Jeff Morgan, at 112, placing fourth;

Travis Rudd, at 126, who earned first place honors; John Preston, 155 lbs., who earned a third place medal; Steve Grau, at 167 lbs., placing third; and Rich Poljan, at 198 lbs., who earned a second place medal.

Coach Tom Fletke was "very pleased with the number of Chelsea wrestlers who placed in the districts and earned positions on the Chelsea regional squad but explained that those qualifying must do better at the regionals in order to qualify for the state meet."

Citing excellent wrestling jobs at the districts, Fletke commended Travis Rudd and Steve Grau.

## 9th Grade Cage Team Has Win String Halted

Chelsea's ninth grade basketball team ended a three game winning streak with a convincing, 44-60, loss to Saline Thursday to drop the Bulldogs' record to 4-7 on the season.

Though the Bulldogs led, 27-26, at the half, Saline made a successful run at their opposition, outscoring the Bulldogs, 20-9 and 14-8 in the final two stanzas.

Pacing Chelsea was Dave Steinhauer with 10 points, all coming in the first half. He was followed by Keith Neibauer with nine points, seven scored in the second half.

Last Monday, the Chelsea ninth grade cagers defeated Dexter, 62-61, taking a 34-21 lead at the half.

Pacing Chelsea were Neibauer and Steinhauer with 12 points each while Scott Jones scored 11 points and Mark Hintzen added eight.

On Thursday, Feb. 11, the Bulldogs won their second consecutive game by defeating the Milan Big Reds, 39-38. The team was paced by Dave Steinhauer with 11 points and Keith Neibauer and Mark Hintzen with eight points.

In basketball action Saturday, Feb. 6, the ninth grade team defeated Jackson County Western, 41-37, winning their third consecutive game. According to Coach Ken Sullins, the team played well, paced by Neibauer and Hintzen with 10 points apiece while Scott Jones added nine.

According to Coach Sullins, it has been a close season with the exception of a couple of blow-outs during the course of the season.

Pacing the team in scoring thus far is Mark Hintzen with 107 points followed by Keith Neibauer with 88 and Dave Steinhauer with 77 points.

The U.S. Department of Labor's Mine Safety and Health Administration (MSHA) is responsible for making working conditions in underground and surface mines and related activities as safe and hazard-free as possible.

Please Notify Us In Advance of Any Change in Address

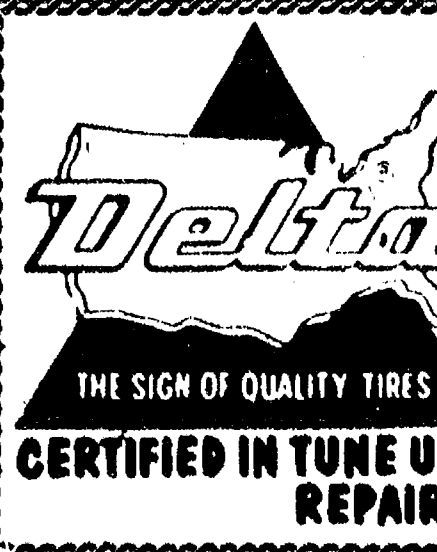

**Hoffman Tire & Service**  
7 miles west of Chelsea  
13660 E. Michigan  
Grass Lake 522-8542

# McCALLA FEEDS

PHONE 313-475-8135

12875 OLD US-12

CHELSEA, MICH.

**You Are Invited to Our APPRECIATION DAY SATURDAY, MARCH 6th**

Supplier representatives will be present to assist you in your feed needs from 9 a.m. to 5 p.m.

**LUNCHEON 10 a.m. to 2 p.m. - DOOR PRIZES**

**- Ralph and Ken McCalla**

**SPECIAL DISCOUNTS WILL BE OFFERED ON FEEDS**

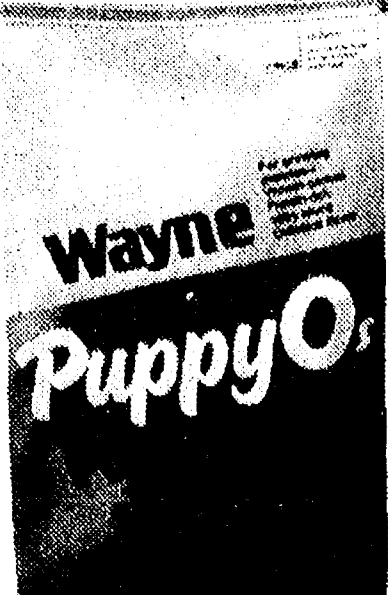
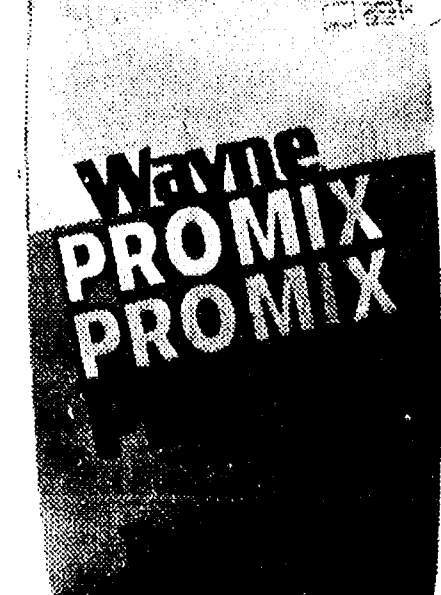
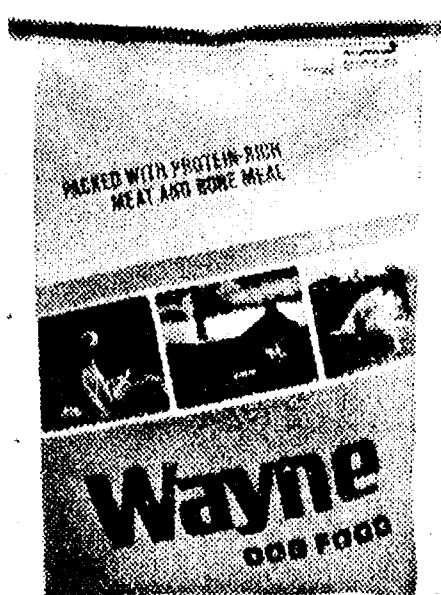

**SPECIAL PRICES**

\$2.00 OFF on 50-lb. bag Wayne Dog Food, 50-lb. bag Wayne Pro-Mix or 40-lb. bag Wayne Puppy Os  
Reg. Price Wayne Dog Food ..... \$13.27  
Reg. Price Wayne Pro-Mix ..... \$11.49  
Reg. Price Wayne Puppy Os ..... \$12.26











# LITTLE WANT ADS! BIG PLUSES FOR BIG RESULTS!

Washtenaw County's Busy Marketplace . . . Quick, Economical Results . . . Give 'em a try!

## Bus. Services

13

**Jose Cabrera, Jr.**  
LICENSED BUILDER  
• REMODELING, ADDITIONS  
• CEMENT WORK, PATIOS  
• ARCHITECTURAL DRAWINGS  
• NEW CONSTRUCTION  
(517) 851-7404  
FREE ESTIMATES

-48-29

**Norval R. Menge**  
Builder

CUSTOM BUILT HOMES  
ADDITIONS  
REMODELING  
GARAGES AND POLE BARN

We also do—  
LIGHT HAULING  
BACKHOE WORK  
GENERAL REPAIRS

all our work fully guaranteed

CALL FOR FREE ESTIMATES

475-1005

x441f

**R. L. BAUER**  
Builders

LICENSED and INSURED  
Custom Building

Houses — Garages

Pole Barns

Roofing — Siding

Concrete Work

FREE ESTIMATES

Call 475-1218

31f

**RON MONTANGE**  
CONSTRUCTION

— Full carpentry services  
(rough and finish)  
— Additions, remodeling and repairs  
— Concrete  
— Roofing and siding  
— Cabinets and Formica work  
— Metal farm buildings  
— Grain storage bins  
— Excavating and trenching

QUALITY WORKMANSHIP

FREE ESTIMATES

Ph. 662-6126

or

475-1080

191f

Excavating

SAND GRAVEL

**KLINK**  
EXCAVATING

Backhoe — Backhoe  
Road Work — Basements  
Trucking — Crane Work  
Top Soil — Demolition  
Drainfield — Septic Tank  
Trenching, 5' up  
Industrial, Residential, Commercial  
CALL 475-7631

131f

Please Notify Us  
In Advance of  
Any Change in Address

## Classified Ad Order Blank

Mail Your Copy to The Chelsea Standard

P. O. Box 340, Chelsea, Mich. 48118

Name \_\_\_\_\_

Address \_\_\_\_\_

City \_\_\_\_\_

Ad is to appear week of \_\_\_\_\_ number of weeks

in The Chelsea Standard \$ \_\_\_\_\_

and or

The Dexter Leader \$ \_\_\_\_\_ Charge Ad

Total Enclosed \$ \_\_\_\_\_

Please run ad under the

following Classification \_\_\_\_\_

(Please type your ad copy to avoid errors)

Ad Rates: 10 words or less-\$1.00 (paid in advance). Over 10 words, 7¢ per word.

Complete group of figures for phone number and address each count as 1 word; each abbreviation counts as 1 word. You don't save money by abbreviating and you make your ad harder to read.

**The Chelsea Standard**  
Phone (313) 475-1371

## Bus. Services

13

**LITTLE WACK**  
EXCAVATING

Basement — Drainfields  
Bulldozing — Digging  
Snow Removal — Tree Removal

LICENSED AND INSURED

**Paul Wackenhut**  
Ph. 428-8025

521f

Landscaping/Outdoor Maint.

**SNOW**  
PLOWING

Lawn Maintenance  
Building Maintenance  
Small Landscaping

**RICHARD SMITH**  
475-8984 after 5 p.m.

101f

SNOW PLOWING

Commercial or Residential

Ph. 475-1857

-12-21

Repairs/Improvements

ALL PHASES of home construction  
and remodeling and repairs.  
Licensed and insured. References.  
Ph. 426-3343.

x39-4

ALUMINUM & STEEL

★ WELDING ★ REPAIRS  
★ LIGHT FABRICATION

**Dale Richardson**

475-7462

x201f

CHELSEA PLUMBING

New Construction

Remodel

Repair

Electric Pipe Thawing

Water Heater Replacement

Boiler Repair & Replacement

475-1037

DON'T HESITATE  
INSULATE

Blown cellulose insulation.  
Professionally installed with no plugs

TOP QUALITY WORK  
REASONABLE RATES  
LICENSED CONTRACTOR

1-517-596-2896

or 878-6964

after 6:00 p.m.

\$\$\$Fuel Bills\$\$\$

Farmers Insulation

10 years success in blown U.L.I.  
cellulose fibre for older homes with  
no plugs. Many customers in your  
neighborhood. Ask your neighbors  
about their comfort and savings.  
426-3713.

x251f

## Bus. Services

13

**LEONARD REITH**

Master Plumber

Licensed Electrician

Hot Water Heat

18238 N. Territorial  
Rd.

Chelsea, Mich. 48118

Phone: 475-2044

521f

LET GEORGE DO IT!  
HOME REPAIR AND MAINTENANCE  
SERVICE

PHONE 475-8903

GEORGE ELLENWOOD

563 McKinley St.

Chelsea Mich.

-521f

PATCHING and PLASTERING. Call

475-7489.

PROFESSIONAL WORKMANSHIP

Painting & Wallpapering  
Home & office repairs & remodeling  
Carpentry, roofing, plaster & drywall  
Electrical & plumbing repairs  
Floors refinished, masonry work

DALE BENJAMIN

Call 426-5472

x38-4

Window Screens  
Repaired

Reasonable rates

Chelsea Hardware

110 S. Main

Ph. 475-1121

301f

Financial

14

PRIVATE PARTY. Purchasers' land

contracts and mortgages. Eves, on-

ly 475-1469.

x211f

LAND CONTRACTS PURCHASED —

Any size, any property type.

Courteous and reliable service. Call

Stan Henkowsky, Huron Valley

Creative Financing Services.

668-8595.

481f

LAND CONTRACT — For sale.

Balance of \$7,805.95 at 11 percent

interest on 10 acres of vacant land.

Will discount to \$6,000.00. Call Bob

Seller at (517) 522-4539.

x39-2

Card of Thanks

CARD OF THANKS

Thank you Rex and Lori for the

beautiful anniversary party. We

really appreciate it and love you

both.

Mom and Dad

(Mr. and Mrs. David Miles).

Auto Mechanic, Customer

Should Have Mutual Respect

Taking your car to a mechanic

is like taking your personal aches

and pains to your doctor.

"You don't tell doctors how to

treat your body but you do tell

them the symptoms," says

Thomas J. Carr, manager of

Safety Engineering for the Motor

Vehicle Manufacturers Association

(MVMA).

Carr contends that a good car

mechanic is really a car doctor.

"Treat him or her that way.

Describe the problems and the

conditions under which they oc-

cure."

Some examples. If a car shim-

mies and shakes, remember at

what speed it occurs. Rate of

speed could indicate whether you

need a front wheel alignment or a

wheel balancing.

Frequent stalling, especially in

traffic, is dangerous and should

be corrected immediately. Stall-

ing can be attributed to a variety

of sources—a faulty choke, a

clogged fuel filter, carburetor

float level, the acceleration pump

in the carburetor, a dirty PCV

valve or on older cars, an ignition

point.

A battery steadily but slowly

losing its strength could call for a

replacement, or it could not.

There may be a short in the elec-

trical system. Maybe the alter-



DASHING THROUGH THE SNOW: Donald Beeman and horses, Charlie and Roxie, provided some fun for Mrs. Peebles' first grade class at North Elementary school earlier this winter.

The sleigh ride was enjoyed at the Waterloo Rd. home of the Beemans.

## Beaches Son-in-Law Commands Top Naval Reserve Patrol Group

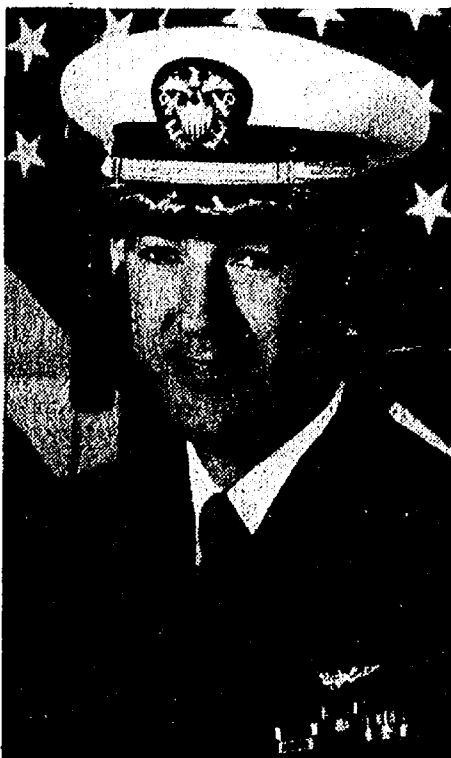

COMMANDER JOHN J. MUMAW

John J. Mumaw, son-in-law of General and Mrs. Dwight E. Beach of Chelsea, and a Commander in the United States Naval Reserve, has been named the Commanding Officer of Patrol Squadron Sixty (VP-60), an anti-submarine warfare

(ASW) squadron based at Naval Air Station, Glenview, Ill.

Mumaw will direct the activities of the Naval Reserve's top patrol squadron. The Cobra's of VP-60 have won the Noel Davis Battle "E" award for the last 51 consecutive months dating back to 1976. The award is presented to the squadron which has the highest standards of "combat readiness. VP-60 has surpassed 40,000 hours of accident-free flying and has the highest retention rate, 92 percent, of any Naval Reserve patrol squadron.

Mumaw is a 1964 graduate of the United States Naval Academy, Annapolis, Md. He was designated a Naval Aviator in 1965. While on active duty, Mumaw was based at NAS Barbers Point, Hawaii. During this tour he accumulated more than 2,500 flight hours, and flew Yankee Station/Market Time flights in support of the Vietnam conflict as well as flight off the coast of Korea during the Vietnam conflict and during the USS Pueblo crisis. Commander Mumaw joined the Naval Reserve after release from active duty in 1970, and affiliated with VP-60 in 1974.

In civilian life, Mumaw is a pilot for Eastern Airlines flying the DC-9 from Chicago's O'Hare International Airport. He is married to the former Lillian Beach. They reside in Barrington, Ill., with their two daughters.

## Truck Weight Restrictions

of this Board and by virtue of the applicable sections of the Michigan Vehicle Code being Act 300, Public Acts of 1949 as amended, we impose springtime axle load restrictions effective at 6 a.m., Monday, February 22, 1982.

The Washtenaw County Road Commission deems it necessary to preserve the roads under the jurisdiction. The allowable truck loadings are as follows:

**MAXIMUM ALLOWABLE GROSS AXLE LOADINGS**

Spacing Between Axles Concrete Black-Top & Gravel

9 feet or over 13,500 pounds 11,700 pounds

More than 3 1/2 feet, but less than 9 feet 9,750 pounds 8,450 pounds

When less than 3 1/2 feet the combined weight shall not exceed 13,500 pounds 11,700 pounds

Maximum load on any wheel shall not exceed:

(pounds per inch of tire width) 325 pounds 450 pounds

### MAXIMUM TRUCK SPEED

No truck, tractor or tractor with trailer, nor any combination of such vehicles with a gross weight loaded or unloaded in excess of 5,000 pounds, shall exceed a speed of 50 miles per hour which shall be reduced to 35 miles per hour during the period when reduced loadings are being enforced.

Washtenaw County Road Commission

## SPECIALS

1/2 LITER BOTTLE

Coca-Cola . . . 8 pac \$1.89

ECKRICH

Smoked Sausage . . . \$1.69

1-LB. MUELLER'S

Noodles . . . . . 71¢

1-LB., 4-OZ. LOAF WONDER

White Bread . . . . . 59¢

MICHIGAN STATE  
LOTTERY CLAIM CENTER

**KUSTERER'S**

FOOD MARKET

DIAL 475-2721 WE DELIVER

Tell Them You Read It  
In The Standard!

## VILLAGE ELECTION

To the Qualified Electors:

NOTICE IS HEREBY GIVEN, That an Annual Village Election will be held in the

**Village of Chelsea**

STATE OF MICHIGAN  
at

The Sylvan Township Hall

112 W. Middle St.  
within said Village on

**Monday, March 8, 1982**

FOR THE PURPOSE OF VOTING FOR THE ELECTION OF THE

FOLLOWING OFFICERS, VIZ,

One Village President

One Village Treasurer

One Village Assessor

Three Trustees—Full Term

Two Library Board Trustees

Notice Relative to Opening and Closing of the Polls

ELECTION LAW, ACT 116, P.A. 1954

SECTION 720. On the day of any election, the polls shall be opened at 7 o'clock in the forenoon, and shall be continuously open until 8 o'clock in the afternoon and no longer. Every qualified elector present and in line at the polls at the hour prescribed for the closing thereof shall be allowed to vote.

THE POLLS of said election will be open at 7 o'clock a.m. and will remain open until 8 o'clock p.m. of said day of election.

Evelyn Rosentreter, Village Clerk

**DOUG'S**

• INTERIOR • EXTERIOR  
RESIDENTIAL • COMMERCIAL  
• BOOM TRUCK  
• WALLPAPER HANGING  
• COMPLETE PAINTING  
• SENSIBLE PRICES  
• QUALITY WORKMANSHIP

CALL 475-1196

8040 MEYER RD. CHELSEA



Legal Notices 18

**MORTGAGE SALE** — Default having been made in the terms and conditions of a certain mortgage made by **MANUFACTURERS NATIONAL BANK OF DETROIT**, a Federal Savings and Loan Association, dated December 26, 1978, and recorded on December 29, 1978, in Liber 1689, page 228, of Washtenaw County Records, on which mortgage there is claimed to be due, at the date of this notice, the sum of Seventy Thousand Three Hundred Sixteen and 66/100 (\$73,316.66) Dollars.

NOTICE IS HEREBY GIVEN that on THURSDAY, March 11, 1982, at ten o'clock a.m. the undersigned will, immediately inside the Huron Street entrance to the Court House in the City of Ann Arbor, Washtenaw County, Michigan, cause to be sold at public auction to the highest bidder the premises hereinafter described to pay the amount due on said mortgage, and any additional amount due thereon and secured thereby at the time of said sale, including interest at the rate of Ten and One-Half Per Cent (10 1/2%) per annum, the attorney's fees provided by said mortgage, and any other amounts due to be sold are situated in Northville Township, Washtenaw County, Michigan, and described as follows, to-wit:

Part of the Northeast one-quarter of Section No. 14, Town 1 South, Range 6 East, Township 14 North, Range 6 East, Washtenaw County, Michigan, described as commencing at the North one-quarter corner of said Section 14, thence due East along the North line of said Section 14 to the centerline of a 66 foot wide private road easement; thence South 02° 06' 23" East, along said centerline, 62.24 feet; thence South 01° 22' 37" East, along said centerline, 62.24 feet, to the Point of Beginning; thence South 09° 54' 18" West, along said centerline, 343.25 feet; thence due West 625.00 feet to the North and South one-quarter line of said Section; thence North 02° 37' West, along said one-quarter line, 377.55 feet; thence due West 700.00 feet to the centerline of a 66 foot wide private road easement and Point of Beginning, containing 5.74 acres, together with the rights of ingress and egress over a 66 foot wide non-exclusive private road easement, the centerline of which is described as follows: Commencing at the North one-quarter corner of said Section 14, thence due East, along the North line of said Section 14, to the Point of Beginning of said centerline description; thence South 02° 06' 23" East, 62.24 feet; thence South 01° 22' 37" East, 62.24 feet; thence South 09° 54' 18" West, 343.25 feet; thence due West 625.00 feet to the center of a 60 foot turning radius and Point of Ending of said centerline description.

Said premises may be redeemed during the twelve months immediately following the sale.

Dated: February 2, 1982

**MANUFACTURERS NATIONAL BANK OF DETROIT, MORTGAGEE**  
BODMAN, LONGLEY & DAHLING  
Attorneys for Mortgagee  
94th Floor, 100 Renaissance Center  
Detroit, Michigan 48243  
(313) 252-7777

Feb. 2-9-16-23-Mar. 2

**MORTGAGE SALE** — Default having been made in the terms and conditions of a certain mortgage made by **Standard Federal Savings and Loan Association**, a Federal Savings and Loan Association, dated December 12, 1978, and recorded in the Register of Deeds, for the County of Washtenaw and State of Michigan, on the 20th day of June, 1979, in Liber 1400 of Washtenaw County Records, on which mortgage there is claimed to be due, at the date of this notice, the sum of Nineteen Thousand Six Hundred Nine and 39/100 Dollars (\$19,609.39).

And no suit or proceedings at law or in equity having been instituted to recover the debt secured by said mortgage or any part thereof, now, therefore, by virtue of the power of sale contained in said mortgage, and pursuant to the statute of the State of Michigan in such case made and provided, notice is hereby given that on Thursday the 11th day of March, 1982, at 10:00 o'clock a.m., public sale will be held at the County Court for the County of Washtenaw (which is held at the West entrance to the Washtenaw County Building in the City of Ann Arbor, Washtenaw County, Michigan, (that being the building where the Circuit Court for the County of Washtenaw is held), of the premises described in said mortgage, or so much thereof as may be necessary to pay the amount due, as aforesaid, on said mortgage, with the interest thereon at eight percent (8%) per annum, and all legal costs, charges and expenses, including the attorney fees allowed by law, and also any sum or sums which may be paid by the undersigned, necessary to protect its interest in the premises. Which said premises are described as follows:

All that certain piece or parcel of land situated in the City of Ypsilanti in the County of Washtenaw and State of Michigan, and described as follows, to-wit:

Lot 16 Assessor's Plat No. 2, a part of Section 16, Township 14 North, Range 6 East, Washtenaw County, Michigan, according to the plat thereof as recorded in Liber 9 of Plats, Page 30, Washtenaw County Records as amended by Liber 480, Page 274.

During the six months immediately following the sale, the property may be redeemed.

Dated at Troy, Michigan, January 6, 1982

**STANDARD FEDERAL SAVINGS AND LOAN ASSOCIATION, MORTGAGEE**  
KENTON, GOSSETT, SPENCER,  
Attorneys for Mortgagee  
3290 W. Big Beaver Rd., Ste. 310  
Troy, Michigan 48064

Feb. 2-9-16-23-Mar. 2

**MORTGAGE SALE** — Default having been made in the terms and conditions of a certain mortgage made by **Robert C. Noll and Patricia D. Noll**, his wife, to **Standard Federal Savings and Loan Association**, a Federal Savings and Loan Association, dated August 1, 1973, and recorded in the office of the Register of Deeds, for the County of Washtenaw and State of Michigan, on the 21st day of August, 1973, in Liber 1452 of Washtenaw County Records, on which mortgage there is claimed to be due, at the date of this notice, for principal and interest, the sum of Thirty Four Thousand Six Hundred Fifteen and 18/100 Dollars (\$34,615.18).

And no suit or proceedings at law or in equity having been instituted to recover the debt secured by said mortgage or any part thereof, now, therefore, by virtue of the power of sale contained in said mortgage, and pursuant to the statute of the State of Michigan in such case made and provided, notice is hereby given that on Thursday the 11th day of March, 1982, at 10:00 o'clock a.m., public sale will be held at the County Court for the County of Washtenaw (which is held at the West entrance to the Washtenaw County Building in the City of Ann Arbor, Washtenaw County, Michigan, (that being the building where the Circuit Court for the County of Washtenaw is held), of the premises described in said mortgage, or so much thereof as may be necessary to pay the amount due, as aforesaid, on said mortgage, with the interest thereon at seven and three-quarters per cent (7 3/4%) per annum and all legal costs, charges and expenses, including the attorney fees allowed by law, and also any sum or sums which may be paid by the undersigned, necessary to protect its interest in the premises. Which said premises are described as follows:

All that certain piece or parcel of land situated in the Township of Dexter in the County of Washtenaw and State of Michigan, and described as follows, to-wit:

Lot 8, NORTH LAKE FARM, according to the plat thereof as recorded in Liber 20 of Plats, Pages 17, 18 and 19, WASHTENAW COUNTY RECORDS.

During the six months immediately following the sale, the property may be redeemed.

Dated at Troy, Michigan, December 28, 1981

**Standard Federal Savings and Loan Association, MORTGAGEE**  
KENTON, GOSSETT, SPENCER,  
Attorneys for Mortgagee  
3290 W. Big Beaver Rd., Ste. 310  
Troy, Michigan 48064

Feb. 2-9-16-23-Mar. 2

Legal Notices 18

**MORTGAGE SALE** — Default having been made in the terms and conditions of a certain mortgage made by **MARTHA J. WARE**, of Ypsilanti, Michigan, to **First Federal Savings and Loan Association**, of the City of Ann Arbor, Washtenaw County, Michigan, a corporation organized under the Home Owners' Loan Act of 1933, of the United States of America, as amended, Mortgagee, dated the 10th day of August, 1979, and recorded in the office of the Register of Deeds for the County of Washtenaw, and State of Michigan, on the 21st day of August, 1979, in Liber 1723 of Washtenaw County Records, at Page 737, on which mortgage there is claimed to be due, at the date of this notice, for principal and interest, the sum of Twenty Seven Thousand and 14/100 (\$27,000.14) plus an escrow deficit in the sum of Four Hundred Seventy Seven and 09/100 (\$477.09).

And no suit or proceedings at law or in equity having been instituted to recover the debt secured by said mortgage or any part thereof; now, therefore, by virtue of the power of sale contained in said mortgage, and pursuant to the statute of the State of Michigan in such case made and provided, notice is hereby given that on the 4th day of March, 1982, at 10:00 o'clock in the forenoon, Local Time, said mortgage will be foreclosed by a sale at public auction, to the highest bidder, at the Huron Street entrance to the County Court for the County of Washtenaw, Michigan, (that being the building where the Circuit Court for the County of Washtenaw is held), of the premises described in said mortgage, or so much thereof as may be necessary to pay the amount due, as aforesaid, on said mortgage, with the interest thereon at Twelve and No/100 (12.00%) per cent per annum and all legal costs, charges and expenses, including the attorney fees allowed by law, and also any sum or sums which may be paid by the undersigned, necessary to protect its interest in the premises. Said premises are situated in the Township of Ypsilanti, County of Washtenaw, State of Michigan and described as:

Lot 31, Willow Heights Subdivision, according to the Plat thereof as recorded in Liber 18 of Plats, on Pages 45-47, Washtenaw County Records.

During the six months immediately following the sale, the property may be redeemed.

Dated at Ann Arbor, Michigan, January 19, 1982

**GREAT LAKES FEDERAL SAVINGS AND LOAN ASSOCIATION, MORTGAGEE**  
LAIRD, GRACE & CHIN SHERRY CHIN  
Attorneys for Mortgagee  
401 E. Liberty Street  
Ann Arbor, Michigan 48104

Jan. 26-Feb. 2-9-16-23

**MORTGAGE SALE** — Default having been made in the terms and conditions of a certain mortgage made by **Robert G. Smith and Kruwan Smith**, his wife, of Salem Township, Washtenaw County, Michigan, Mortgagees, to **Michigan National Bank**, West Oakland, a national banking association, Mortgagee, dated the 22nd day of February, 1980, and recorded in the office of the Register of Deeds, for the County of Washtenaw and State of Michigan, on the 3rd day of March, 1980, in Liber 1700 of Washtenaw County Records, on which mortgage there is claimed to be due, at the date of this notice, for principal and interest the sum of Twenty One Thousand Eighty Four and 12/100 (\$21,084.12) Dollars; and no suit or proceedings at law or in equity having been instituted to recover the debt secured by said mortgage or any part thereof, now, therefore, by virtue of the power of sale contained in said mortgage, and pursuant to the statute of the State of Michigan in such case made and provided, notice is hereby given that on Thursday the 1st day of April, 1982 at 10:00 o'clock in the forenoon Local Time, said mortgage will be foreclosed by a sale at public auction, to the highest bidder, immediately inside the westerly entrance to the County Building in the City of Ann Arbor, Washtenaw County, Michigan, of the premises described in said mortgage, or so much thereof as may be necessary to pay the amount due, as aforesaid, on said mortgage, with the interest thereon at fifteen per cent (15.00%) per annum and all legal costs, charges and expenses, including the attorney fees allowed by law, and also any sum or sums which may be paid by the undersigned, necessary to protect its interest in the premises. Which said premises are described as follows:

All that certain piece or parcel of land situated in the Township of Salem in the County of Washtenaw and State of Michigan, and described as follows, to-wit:

Beginning at the East 1/4 corner of Section 2, Town 1 South, Range 7, East, Salem Township, Washtenaw County, Michigan; thence North 339.24 feet on the east line of the Section; thence West 287 feet, thence South 49.72 feet; thence West 75 feet thence North 53 degrees 50' 49" West 154.25 feet; thence North 33 degrees 50' 49" West 154.25 feet; thence South 58 degrees 51' 59" East 96.7 feet on the East and West 1/4 line to the place of beginning, being part of the Northeast 1/4 of Section 2, Township 1 South, Range 7, East, Salem Township, Washtenaw County, Michigan.

During the six months immediately following the sale, the property may be redeemed.

Dated at Detroit, Michigan, February 23, 1982

**Michigan National Bank - West Oakland, MORTGAGEE**  
Daniel B. McMahon  
Attorney for Mortgagee  
1400 West 14 Mile Road  
Clawson, Michigan 48017

Feb. 23-March 2-9-16-23

**STATE OF MICHIGAN**  
In the Probate Court for the County of Washtenaw  
File No. 75872

In the matter of the estate of **ELMER E. WINANS**, Deceased, of: 154 Park Street, Chelsea, Michigan 48118. Social Security No. 364-18-2705. Date of Death: February 1, 1982.

**CLAIMS NOTICE**

**TAKE NOTICE:** Creditors of **ELMER E. WINANS**, Deceased, of: 154 Park Street, Chelsea, Michigan 48118, Social Security Number 364-18-2705, are notified that all claims against the decedent's estate are barred against the estate, the independent personal representative, and the heirs and the estate of the decedent, unless within four months after the date of publication of this notice, or four months after the claim becomes due, whichever is later, the claim is presented to the following independent personal representative at the following address:

Dated: February 18, 1982  
**GEORGE L. WINANS**  
Independent Personal Representative  
164 Park Street  
Chelsea, Michigan 48118

**KEUSCH and FLINTOFF**  
Attorneys for the Estate  
BY: PETER C. FLINTOFF (P-13531)  
121 South Main Street  
Chelsea, Michigan 48118  
Phone: (313) 475-8871

Feb. 23

Telephone your club news to 475-1371

**NOTICE**

There will be a meeting of the Lima Township Commission Tuesday, March 2, 1982 at 8:00 PM at the Lima Township Hall. Agenda will include continued consideration of the Petition to Add a Special Use Category of "Excavation and General Trucking" to Agriculturally-zoned Districts of Lima Township, Article IV, Section 4.03 (2) A of the Lima Township Zoning Ordinance. (This is not a Public Hearing.)

**LIMA TOWNSHIP PLANNING COMMISSION**  
Joanne Horst, Secretary

Legal Notices 18

**MORTGAGE SALE** — Default has been made in the conditions of a mortgage made by **Donlin Little and Dorothy Little**, his wife, to **Hammond Mortgage Corporation**, a Michigan corporation, Mortgagee, Dated December 4, 1979, and recorded on December 5, 1979, in Liber 1746, on page 812, Washtenaw County Records, Michigan, and re-recorded in Liber 1774, Page 963, on September 30, 1980 and assigned by said Mortgagee to **First Fidelity Mortgage Company**, an Arkansas corporation, by an assignment dated August 1, 1980, and recorded on August 12, 1980, in Liber 1787, on page 804, Washtenaw County Records, Michigan, on which mortgage there is claimed to be due at the date hereof the sum of Thirty-Six Thousand Seven Hundred Thirty-One and 62/100 Dollars (\$36,731.62), including interest at 11 1/2% per annum.

Under the power of sale contained in said mortgage and the statute in such case made and provided, notice is hereby given that said mortgage will be foreclosed by a sale of the mortgaged premises, or some part of them, at public venue, at the westerly entrance to the County Building in Ann Arbor, Michigan, at 10:00 o'clock A.M., Local Time, on Thursday, March 18, 1982.

Said premises are situated in the Township of Ypsilanti, Washtenaw County, Michigan, and are described as:

Lot 191, except the Southerly 30 feet thereof and the Southerly 20 feet of Lot 192, Washtenaw Concourse No. 2, as recorded in Liber 17 of Plats, Pages 11 and 12, Washtenaw County Records.

During the six months immediately following the sale, the property may be redeemed.

Dated: January 27, 1982

**First Fidelity Mortgage Company, an Arkansas corporation, Assignee of Mortgagee**  
Paul L. Trienstra  
28201 Telegraph Road, Suite 400  
Southfield, Michigan 48034

Feb. 9-16-23-30-Mar. 2

**MORTGAGE SALE** — Default has been made in the conditions of a mortgage made by **Steven E. Howard**, a single man, subsequently assumed by **Wilbur Paul and Jean L. Paul**, husband and wife, to **Mortgage Associates, Inc.**, a Rhode Island Corporation, successor in interest by merger to **Mortgage Associates, Inc.**, a Wisconsin Corporation, Mortgagee, Dated July 5, 1971, and recorded on July 16, 1971, in Liber 1364, on page 209, Washtenaw County Records, Michigan, and assigned by said Mortgagee to **First Federal Savings and Loan Association**, a Federal Savings and Loan Association of Mercer County, by an assignment dated August 25, 1971, and recorded on September 1, 1971, in Liber 1370, on page 254, Washtenaw County Records, Michigan, on which mortgage there is claimed to be due at the date hereof the sum of Twenty-Five Thousand Six Hundred Ninety-Seven and 35/100 Dollars (\$25,697.35), including interest at 7% per annum.

Under the power of sale contained in said mortgage and the statute in such case made and provided, notice is hereby given that said mortgage will be foreclosed by a sale of the mortgaged premises, or some part of them, at public venue, at the westerly entrance to the County Building in Ann Arbor, Michigan, at 10:00 o'clock a.m., Local Time, on Thursday, March 11, 1982.

Said premises are situated in City of Ann Arbor, Washtenaw County, Michigan, and are described as:

The South 1/2 of Lot 7, Assessor's Plat No. 2, a part of Section 16, Township 14 North, Range 6 East, Washtenaw County, Michigan, according to the Plat thereof as recorded in Liber 14 of Plats, Page 18, Washtenaw County Records.

During the six months immediately following the sale, the property may be redeemed.

Dated: February 2, 1982

**First Federal Savings and Loan Association of Mercer County, Assignee of Mortgagee**  
Hecht, Buchanan & Cheney  
Sixth Floor Frey Building  
Grand Rapids, Michigan 49503

Feb. 2-9-16-23-Mar. 2

**NOTICE OF FORECLOSURE OF MORTGAGE BY ADVERTISEMENT**

By: Andrew P. Pomo and Linda F. Pomo, his wife, 283 Schuylkill Drive, Whitmore Lake, Michigan 48189.

Default having been made in the terms and conditions of a certain mortgage made by **Andrew P. Pomo and Linda F. Pomo**, husband and wife, to **Michigan National Bank**, Huron Valley National Bank, a National Banking Association, having its principal office at 125 South Fifth Avenue, Ann Arbor, Michigan, as Mortgagee, dated the 22nd day of June, 1978, and recorded in the office of the Register of Deeds, for the County of Washtenaw, and State of Michigan, on the 24th day of June, 1978, in Liber 1553 of Washtenaw County Records, on Page 283, on which mortgage there is claimed to be due, at the date of this notice, for principal and interest, the sum of Twenty One Thousand Three Hundred and 31/100 Dollars (\$21,031.31) less an escrow deficit of Five Hundred Thirty-Seven and 59/100 Dollars (\$537.59); and no suit or proceedings at law or in equity having been instituted to recover the debt secured by said mortgage or any part thereof, now, therefore, by virtue of the power of sale contained in said mortgage, and pursuant to the statute of the State of Michigan in such case made and provided, notice is hereby given that on Thursday, the first day of April, 1982, at 10:00 o'clock a.m., Local Time, said mortgage will be foreclosed by a sale at public auction, to the highest bidder, at the west entrance to the County Building in Washtenaw, Michigan (that being the building where the Circuit Court for the County of Washtenaw is held), of the premises described in said mortgage, or so much thereof as may be necessary to pay the amount due, as aforesaid, on said mortgage, with the interest thereon at nine percent (9.00%) per annum and all legal costs, charges and expenses, including the attorney fees allowed by law, and also any sum or sums which may be paid by the undersigned, necessary to protect its interest in the premises. Which said premises are described as follows:

All that certain piece or parcel of land situated in the Township of Northfield in the County of Washtenaw and State of Michigan, and described as follows, to-wit:

Lots 107 and 108 of Schrum's Horseshoe Lake Subdivision, as recorded in Liber 5, of Plats, Page 42, Washtenaw County Records.

The security for said second mortgage is a single family residential property less than three acres in size; the original amount of the debt secured by said mortgage was Twenty-One Thousand Five Hundred and No/100 Dollars (\$21,500.00) and the amount now due thereon as of the date of the notice of foreclosure is more than sixty-six and two-thirds percent (66 2/3%) of the original indebtedness secured by the mortgage.

The redemption period shall expire at the end of six months after the date of sale.

Dated: February 15, 1982

**DAVIS and FAJEN, P.C.**  
John Jeffrey Long (P22912)  
320 North Main Street, Suite 400  
Ann Arbor, Michigan 48104  
Telephone: (313) 963-1121

Feb. 23-March 2-9-16-23

Legal Notices 18

**MORTGAGE SALE** — Default has been made in the conditions of a mortgage made by **Arnold O. Harris and Victoria E. Harris**, his wife to **Ann Arbor Mortgage Corporation**, a Michigan Corporation Mortgagee, Dated January 23, 1974, and recorded on January 28, 1974, in Liber 1467, on page 576, Washtenaw County Records, Michigan, and assigned by said Mortgagee to **Dowriver Federal Savings and Loan Association** by an assignment dated March 28, 1974, and recorded on April 5, 1974, in Liber 1473, on page 187, Washtenaw County Records, Michigan, on which mortgage there is claimed to be due at the date hereof the sum of Twenty Four Thousand Eight Hundred Forty and 90/100 Dollars (\$24,840.90), including interest at 9 1/4% per annum.

Under the power of sale contained in said mortgage and the statute in such case made and provided, notice is hereby given that said mortgage will be foreclosed by a sale of the mortgaged premises, or some part of them, at public venue, at the Huron St. entrance to the Washtenaw County Building in Ann Arbor, Michigan, at 10:00 o'clock A.M., Local Time, on April 1, 1982.

Said premises are situated in the Township of Ypsilanti, Washtenaw County, Michigan, and are described as:

Lot 52, Turtle Creek Subdivision, A subdivision of part of the N.E. 1/4 of Section 14, Town 3 South, Range 7 East; Ypsilanti Township, Washtenaw Co., Michigan, according to the plat thereof as recorded in Liber 19 of Plats, Page 11, Washtenaw County Records.

During the six months immediately following the sale, the property may be redeemed.

Dated: February 23, 1982

**Dowriver Federal Savings and Loan Association, Assignee of Mortgagee**  
George E. Karl,  
Attorney for Assignee of Mortgagee  
1475 Penobscot Bldg.  
Detroit, Michigan 48226

Feb. 23-Mar. 2-9-16-23

**MORTGAGE SALE** — Default having been made in the terms and conditions of a certain mortgage made by **Jerry L. Boyd and Betty Jane Boyd**, his wife of Ypsilanti, Washtenaw County, Michigan, Mortgagees, to **Michigan National Bank-Oakland**, a national banking association Mortgagee, dated the 21st day of November, 1975, and recorded in the office of the Register of Deeds, for the County of Washtenaw and State of Michigan, on the 9th day of December 1975, in Liber 1533 of Washtenaw County Records, on page 283, on which mortgage there is claimed to be due, at the date of this notice, for principal and interest the sum of One Thousand Seven Hundred Twenty Nine and 05/100 (\$1,729.05) Dollars;

And no suit or proceedings at law or in equity having been instituted to recover the debt secured by said mortgage or any part thereof, now, therefore, by virtue of the power of sale contained in said mortgage, and pursuant to the statute of the State of Michigan in such case made and provided, notice is hereby given that on Thursday the 1st day of April, 1982, at 10:00 o'clock in the forenoon Local Time, said mortgage will be foreclosed by a sale at public auction, to the highest bidder, immediately inside the westerly entrance to the County Building in the City of Ann Arbor, Washtenaw County, Michigan, of the premises described in said mortgage, or so much thereof as may be necessary to pay the amount due, as aforesaid, on said mortgage, with the interest thereon at Twelve and 40/100 per cent (12.40%) per annum and all legal costs, charges and expenses, including the attorney fees allowed by law, and also any sum or sums which may be paid by the undersigned, necessary to protect its interest in the premises. Which said premises are described as follows:

All of that certain piece or parcel of land situate in the Township of Superior in the County of Washtenaw and State of Michigan, and described as follows, to-wit:

Lot 67, Woodland Acres Subdivision of part of the South 1/2 of Section 34, Township 14 North, Range 6 East, Washtenaw County, Michigan, according to the plat thereof as recorded in Liber 17 of Plats, pages 22 and 23, Washtenaw County Records.

During the six months immediately following the sale, the property may be redeemed.

Dated at Detroit, Michigan, February 23, 1982

**Michigan National Bank-Oakland**  
Southfield, Michigan  
Russ E. Boltz  
Attorney for Mortgagee  
1400 West 14 Mile Road  
Clawson, Michigan 48017

Feb. 23-March 2-9-16-23

**NOTICE OF MORTGAGE SALE**

Default having been made in the terms of a mortgage made by **A. R. VANCELEVE, JR., and MARY LOU VANCELEVE**, his wife, to **CITIZENS MORTGAGE CORPORATION, n/k/a MANUFACTURERS HANOVER MORTGAGE CORPORATION**, dated June 23, 1971, and recorded June 29, 1971, in Liber 1362, Page 118, Washtenaw County Records, and assigned by said mortgagee to **FEDERAL NATIONAL MORTGAGE ASSOCIATION**, a corporation organized and existing under the laws of the United States, by assignment dated August 12, 1971, and recorded August 18, 1971, in Liber 1368, Page 283, Washtenaw County Records, on which mortgage there is claimed to be due at the date hereof for principal and interest, the sum of \$11,844.04.

Under the power of sale contained in said mortgage and pursuant to the statute in such case provided, notice is hereby given that on the 4th day of March, 1982, at 10 o'clock a.m., local time, said mortgage will be foreclosed by a sale at public auction to the highest bidder at the date hereof for principal and interest, the sum of \$11,844.04.

Said premises are located in the Township of Ypsilanti, Washtenaw County, Michigan, and are described as:

Land in the Twp. of Ypsilanti, described as Lot 402 and that part of Lot 403 that lies southeasterly of a line 90 ft. southeasterly of and parallel to the centerline of the S. slab of Highway M-37 relocation, S. Devonshire Sub. NO. 2 of part of the SE 1/4 of Sec. 11, T. 3 S., R. 7 E., Ypsilanti Twp., according to the plat thereof as recorded in Liber 8 of Plats, Page 18, Washtenaw County Records.

The redemption period is six months from the date of sale.

Dated: January 22, 1982.

**FEDERAL NATIONAL MORTGAGE ASSOCIATION**, a corporation organized and existing under the laws of the United States, Assignee  
LEITHAUSER and LEITHAUSER, P.C.  
1801 E. 8 Mile Road, Suite 215  
East Detroit, MI 48021  
Attorneys for said Assignee

Jan. 26-Feb. 2-9-16-23

**Please Notify Us In Advance of Any Change in Address**

**VILLAGE OF CHELSEA**

**NOTICE OF VILLAGE BUDGET HEARING**

A Public Hearing to consider the 1982 Village Budget will be held March 2, 1982 at 7:30 o'clock p.m. at the Village Council Chambers, 104 East Middle Street.

A copy of the Budget is available for public inspection in the Office of the Administrator, 104 East Middle Street.

**VILLAGE OF CHELSEA**

**FREDERICK A. WEBER, ADMINISTRATOR**



DR. JEFFREY TULIN-SILVER

**Allergist Opens Clinic At Hospital**

Jeffrey Tulin-Silver, MD, has started an allergy clinic for children and adults at the Chelsea Community Hospital's Specialty Clinic.



## Your Health Options

By Beverly Chothik  
Director of Health Education, Washtenaw County Health Dept.

To keep my heating bill down, I have been using a kerosene heater. I've heard the heaters are dangerous. Is that true?

Portable kerosene heaters can provide temporary heat efficiently in a well-ventilated house. However, they should never be used for several hours at a time in place of a conventional heating system.

If kerosene heaters are not properly used, they may cause carbon monoxide to accumulate. And carbon monoxide may reach toxic levels in minutes or hours—depending on the circumstances.

Eleven states have banned kerosene heaters as unsafe. Although Michigan allows them to be sold—"they're safe enough not to be banned," according to Richard Pfister, MSU safety engineer—they are more hazardous than other heating systems.

Early symptoms of poisoning include dizziness, headache and/or nausea. As oxygen is replaced in the body by carbon monoxide, suffocation occurs. And "just getting out in the open air doesn't eliminate carbon monoxide from the body—it takes 10 to 24 hours," according to Pfister.

Manufacturer's instructions aren't adequate for all situations. Sometimes people disregard them. They shut the window tight rather than leave it open one-inch—because they want to save money. Or perhaps they have insulated their home so well that the house is more "air tight" that the manufacturer expected. Carbon monoxide builds up quickly in the house.

The type of fuel used may also present a potential hazard. Finally, different people have different tolerances for carbon monoxide. "Extended exposure to even low levels may have effects on infants, pregnant women, elderly persons or those with allergic sensitivities," according to Pfister.

YOUR HEALTH OPTIONS appears in this paper each month. If you have a health-related question, please write to this paper, YOUR HEALTH OPTIONS, or directly to the Washtenaw County Health Department, Health Education Office, Box 8645, Ann Arbor 48107.

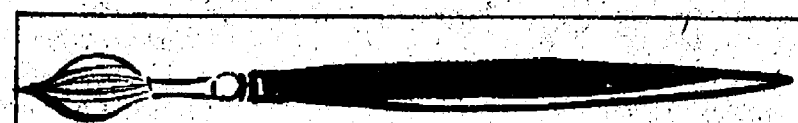

Camel's hair brushes get their name from the Mr. Camel who invented them—they do not consist of camel's hair.

## VILLAGE OF CHELSEA NOTICE OF FEDERAL REVENUE SHARING BUDGET HEARING

A Federal Revenue Sharing Budget Hearing for the allocation of Federal Revenue Sharing Funds for the balance of unused and unallocated funds for entitlement period 12 fiscal year 1980-1981 and entitlement period 13 fiscal year 1981-1982, will be held March 2, 1982 at 7:30 o'clock P.M. at the Village Council Chambers, 104 East Middle Street.

## VILLAGE OF CHELSEA

FREDERICK A. WEBER, ADMINISTRATOR

## REVENUE SHARING PUBLIC NOTICE PROPOSED USE HEARING

On March 2, 1982 at 7:15 p.m. at the Dexter Township Hall, the supervisor will hold a Revenue Sharing Proposed Use Hearing. All citizens (especially senior citizens) are invited to attend and provide the supervisor with written and oral comments on possible uses for \$19,612. of Revenue Sharing funds expected by Dexter Township during its 1982 Fiscal Year.

## DEXTER TOWNSHIP

William Eisenbeiser, Clerk

## SYLVAN TOWNSHIP BOARD OF REVIEW

Notice is hereby given to all persons liable to assessment for taxes in the

## TOWNSHIP OF SYLVAN

County of Washtenaw, State of Michigan

That the Assessment Roll of said Township as prepared by the undersigned will be reviewed by the Board at

## SYLVAN TOWNSHIP HALL

West Middle Street, Chelsea, Michigan

Appeals and conferences with taxpayers will be heard on

Monday & Tuesday, March 8, 9, 1982

Monday, 8-12, 1-5; Tuesday, 1-4 and 6-10 and on

Tuesday, March 10, 1981

from 8 a.m. to 12 noon and 1 p.m. to 5 p.m.

the Board of Review will be in session. Upon request of any person who is assessed on said tax roll or of his or her agent and upon sufficient cause being shown, said Board of Review will correct the assessment as to such property in such manner as will in their judgment make the valuation relatively just and equal.

Such assessment tax roll as reviewed and approved by said Board of Review will be the assessment roll of said Township of Sylvan for the year 1982.

The County Board of Commissioners of Washtenaw County has proposed the following starting ratios for Sylvan Township for the year 1982: Agricultural, 46.69; Developmental, 47.78; Industrial, 48.97; Commercial, 45.18; Residential, 48.59; Personal Property, 50.0.

GEORGE SWEENEY, Supervisor

## Chelsea Village Council Proceedings

February 2, 1982

Regular Session.  
The meeting was called to order at 7:30 p.m. by President Ritter.

Present: President Ritter, Clerk Rosentreter and Administrator Weber.

Trustees Present: Keezer, Popovich, Satterthwaite, Chriswell and Merkel.

Trustee Absent: Kanten.

Others Present: Police Chief Aello, Fire Chief Hander, Superintendent of Electric and Water Department Hafner, Richard Steele, Noreen Aello, Phil Hume, F. C. Belser, Matt Hander and Don Purkey.

The minutes of the regular meeting of January 18, 1982 were read.

Motion by Popovich, supported by Keezer to approve the minutes as read. Roll call: Ayes all. Motion carried.

Police Chief Aello submitted the Police Report for the month of January 1982.

Superintendent of Electric and Water Department Hafner submitted the Electric and Water Department Report.

Village Council compliments the Village workers for a job so very well done during and after the severe winter storms of last week.

A public hearing was held to consider amending Ordinance No. 79 (Zoning Ordinance) as it relates to site plan review.

Motion by Chriswell, supported by Popovich, to follow the recommendation of the Chelsea Planning Commission and not amend Ordinance No. 79 (Zoning Ordinance) as relates to site plan review and approval, the powers and functions of the Chelsea Planning Commission, and to grant authority to the Chelsea Village Council to review, approve or reject preliminary and final site plans as required by said ordinance, pursuant to Act 207 of Public Acts of 1921, as amended, known as the City and Village Zoning and Enabling Act of Michigan. Roll call: Ayes—Popovich, Keezer and Chriswell. Nays—Satterthwaite and Merkel. Motion declared adopted.

Jim Lawson discussed with Council alterations of Union 78 Service Station. No action was taken at this time until Mr. Purkey goes through the proper procedures.

Discussion with Council and Police Chief Aello on parking meters. Administrator Weber and Police Chief Aello will give Council a breakdown in figures at next regular meeting of February 16, 1982.

Motion by Keezer, supported by Satterthwaite, to approve the Fire Protection Contract to be presented to the following townships: Sylvan, Lima, Sharon, Freedom, Dexter and Lyndon in Washtenaw County and Waterloo in Jackson County with the changes of dates. The first payment hereunder shall be made on or before May 1, 1983, and annually thereafter, with the last payment being due May 1, 1985. Roll call: Ayes all. Motion carried.

Motion by Popovich, supported by Satterthwaite, to reimburse Michigan Consolidated Gas Com-

pany the refund of \$613.18 (Tax Bill FC 99-300-06-00), and to change the assessment from \$565,500. to \$524,200. Roll call: Ayes all. Motion carried.

Motion by Chriswell, supported by Keezer, to authorize the amount of \$67.08 to be removed from the tax roll - Tax Bill FC-99-300-076 known as the Photo Depot - business is closed. Roll call: Ayes all. Motion carried.

### RESOLUTION OF STREET ADMINISTRATION

WHEREAS, Section 13 (7) of Act 51 Public Acts of 1961 provides that each incorporated city and village to which funds are returned under the provisions of this section, that, "the responsibility for street improvement, maintenance, and traffic operation work, and the development, construction, or repair of off-street parking facilities and construction or repair of street lighting shall be coordinated by a single administrator to be designated by the governing body who shall be responsible for and shall represent the municipality in transactions with the state transportation commission pursuant to this act."

THEREFORE, BE IT RESOLVED, that this Body designates Frederick A. Weber as the single Street Administrator for the Village of Chelsea in all transactions with the State Transportation Commission as provided in Section 13 of the Act.

Motion by Keezer, supported by Popovich, to adopt the above resolution. Roll call: Ayes—Chriswell, Keezer, Merkel, Popovich and Satterthwaite. Nays—None. Motion carried. Resolution adopted.

### RESOLUTION RE: APPLICATION TO RENEW NPDES PERMIT

RESOLVED, herein that Melvin Leach, Superintendent of the Chelsea Wastewater Treatment Facility, is authorized to sign for and in behalf of the Village of Chelsea the application to the Michigan Department of Natural Resources for renewal of the Village's Discharge Permit (No. MI 0020737).

Motion by Chriswell, supported by Keezer, to approve the above resolution as read. Roll call: Ayes—Chriswell, Keezer, Merkel, Popovich and Satterthwaite. Nays—None. Motion carried. Resolution adopted.

Motion by Keezer, supported by Chriswell, to schedule Budget Hearing and Federal Revenue Sharing Budget Hearing to be held March 2, 1982.

Motion by Satterthwaite, supported by Merkel, to authorize replacement of transmission for police vehicle not to exceed \$350.00. Roll call: Ayes all. Motion carried.

Motion by Popovich, supported by Keezer, to authorize payment of bills as submitted. Roll call: Ayes all. Motion carried.

Motion by Keezer, supported by Satterthwaite, to adjourn. Roll call: Ayes all. Motion carried.

Evelyn Rosentreter, Village Clerk.

Subscribe today to The Standard.

## Cub Scouts Hold Blue & Gold Banquet

Pack 456 held its annual Blue and Gold Banquet Thursday, Feb. 11 at South school. The guests were Sylvester Wojcik and Mr. and Mrs. Charles Burgess.

The Webelos presented the flag ceremony and also a skit for entertainment.

Each Den was responsible for decorating their table for their families.

The awards presented were as follows: Webelos Kevin Bell, Adam Heeter, Monte Kimbal, Mark Larson, Tim Mayer, Jeff McDougal, Jason Picklesimer, Joe Smith and Mike Steinway received their activity badges for artistry; Adam Heeter, geologist; Monte Kimbal, citizen; Mark Larson, aquanaut. Adam Heeter and Tim Mayer received a perfect attendance pin. Kevin Bell, Adam Heeter, Monte Kimbal, Mark Larson, Tim Mayer, Jason Picklesimer, Joe Smith and Jeff McDougal received their two-year pins.

Keith Roth of Bear Den No. 4 received one gold and three silver arrows. Steve Kuhl and Matt Herter received their one-year pins.

Joe Beaudoin of Bear Den No. 1 received his Bear badge and Scott Brugh received his Wolf badge and one gold and two silver arrows. Den Chief Bill Geddes received his one-year Den Chief pin.

Mark Chasteen, Greg Clark, Steve Everett, Eric Hammer, Pat Hassett, Brett Paddock and John Riggs of Bear Den No. 2 received their one-year pins.

Todd Osborn and Brian Bell of Wolf Den No. 3 received their Wolf badge and one gold and one silver arrow.

## WCSCD Offers Free Seedlings

Washtenaw County Soil Conservation District is offering their annual tree, shrub and ground cover program for the Spring of 1982. Orders will be taken until April 5, with seedling distribution scheduled for a Saturday, in late April.

Planting stock available for the Spring of 1982 includes: Austrian Pine, Red Pine, Scotch Pine, White Pine, Norway Spruce, White Spruce, Colorado Blue Spruce, Douglas Fir, Autumn Olive, Silky Dogwood, Siberian Crab, Black Walnut Seed and Emerald Crownvetch Seed. Also, available will be a Wildlife Packet for those wishing an assortment of trees and shrubs. Each packet contains 50 seedlings.

According to William Fishbeck, chairman of the Washtenaw County Soil Conservation District, the main purpose of the district's tree program is to assist landowners in obtaining trees and shrubs at a nominal cost for reforestation, windbreaks, wildlife habitat improvement, Christmas trees and erosion control.

Order blanks containing information on the species available, site preference and prices may be obtained by contacting the District Office in Ann Arbor. For more information on the district's tree program, or to obtain an order blank for the Spring of 1982, contact the Washtenaw County Soil Conservation District at 6101 Jackson Rd., Ann Arbor, 48103. Telephone (313) 761-6721.

## Crop Outlook Good, Prices Will Decline

Despite record-setting demand for U.S. wheat during the last half of 1981, market prices over the next several months are expected to remain well below last year's levels. The average U.S. farm price for 1981-82 will be about 20 cents a bushel below last season's \$3.91. Early estimates put the 1982 wheat crop at a record 2.13 billion bushels.

The second best soybean crop on record, along with a slow economy, could force average prices for 1981 soybeans down by more than \$1.25 a bushel. The season average price is expected to be \$6.25 a bushel, compared with \$7.57 a year earlier. Demand for the 1982 U.S. soybean crop is expected to jump 9 percent to nearly 2 billion bushels.

The new soybean crop in Brazil, America's chief competitor, continues to suffer from inadequate rain during crucial development stages. Brazil exported more than 11 million metric tons of soybeans and related products last year. U.S. soybean sales totaled more than 26 million metric tons.

State unemployment insurance agencies which operated under direction of the U.S. Department Labor provide payments for workers temporarily out of work.

## The Chelsea Standard, Tuesday, February 23, 1982 15 DEXTER TOWNSHIP NOISE ORDINANCE ORDINANCE NO.

### THE TOWNSHIP OF DEXTER ORDAINS: SECTION 1. DECLARATION OF POLICY.

It is hereby declared to be the policy of this Township that the peace, health, safety, and welfare of its citizens require protection from excessive, unnecessary, and unreasonable noises from any and all sources in the community. It is the intention of the Dexter Township Board to control the adverse effect of such noise sources on the citizens under any condition of use, especially those conditions which have the most severe impact upon a person.

### SECTION 1. DEFINITIONS.

For the purposes of this Ordinance, certain terms are defined as follows:

1. "dBA" means the intensity of a sound expressed in decibels read from a calibrated sound level meter utilizing the A-level weighting scale and the fast meter response, as specified in American National Standards Institute Standard S 1.4-1971.

2. "Commercial" means a use of the property for purposes other than residential, agricultural, recreation-conservation, or public lands, as those uses are defined in the Dexter Township Zoning Ordinance, now enacted or as subsequently amended.

3. "Property Line" means the line which represents the legal limits of the property owned, leased, or other occupied by a person, business, corporation or institution. In cases involving sound from an activity on a public or private street or other public or private area or right-of-way, the "Property Line" shall be the nearest boundary of the right-of-way or area.

4. "Residential" means a use of property for temporary or permanent dwelling purposes, or agricultural, recreation-conservation or public lands uses as the same is defined by the Dexter Township Zoning Ordinance now adopted, or hereafter amended.

5. "Noise Level" is the maximum continuous sound level or repetitive peak level produced by a source or group of sources as measured with a precision sound level meter using "A" weighting scale, and the meter response function set at "Slow."

6. "Precision Sound Level Meter" is a device for measuring sound level in decibel units within the performance specifications in the American National Standards Institute Standard S1.4, "Specification for Sound Level Meters."

7. "Emergencies" are essential activities necessary to restore, preserve, protect, or save lives or property from imminent danger of loss or harm.

### SECTION 3. GENERAL PROHIBITION.

It shall be unlawful for any person to create, assist in creating, permit, continue, or permit the continuance of any unreasonably loud, disturbing, unusual or unnecessary noise which annoys, disturbs, injures, or endangers the comfort, repose, health, peace or safety of others within the limits of the Township of Dexter.

### SECTION 4. MAXIMUM PERMISSIBLE SOUND LEVELS.

No person shall conduct or permit any activity which produces a dBA beyond his property line exceeding the levels specified in Table I. Where property is used for both residential and commercial purposes, the residential sound levels shall be used only for measurements made on the portion of the property used solely for residential purposes.

TABLE I

USE OF PROPERTY RECEIVING THE SOUND	7 a.m. to 10 p.m.	10 p.m. to 7 a.m.
RESIDENTIAL	55	45
COMMERCIAL	65	55

### SECTION 5. GENERAL EXEMPTIONS.

The following activities are exempted from the sound level limitations of this Ordinance.

1. Emergency work necessary to restore property to a safe condition following a fire, accident or natural disaster, to restore public utilities, or to protect persons or property from an imminent danger.

2. Sound made to alert persons to the existence of an emergency, danger, or attempted crime.

3. Parades, concerts, festivals, fairs or similar activities, provided that the same are conducted subject to any sound limitations established by the Township Board or Board of Zoning Appeals, in the granting of any permit for the approval of such activities.

4. A farm or farm operation shall not be found to be a violation of this Ordinance if the farm or farm operation alleged to be a violation conforms to generally accepted agricultural and management practices according to policy as determined by the director of the Michigan State Department of Agriculture.

### SECTION 6. TEMPORARY EXEMPTIONS.

1. The Township Board is authorized to grant a temporary exemption from the maximum permissible sound levels established by this Ordinance, if such temporary exemption would be in the public interest and there is no feasible or prudent alternative to the activity, or the method of conducting the activity, for which the temporary exemption is sought.

2. The following factors shall be considered by the Township Board in determining whether to grant a temporary exemption:

(a) The balance of the hardship to the applicant, the community and other persons in not granting the variance against the adverse impact on the health, safety and welfare of persons adversely affected or any other adverse effects of the granting of the variance.

(b) The nearness of any residents or residences, or any other use which would be adversely affected by sound in excess of the limits prescribed by this Ordinance.

(c) The level of the sound to be generated by the event or activity.

(d) Whether the type of sound to be produced by the event or activity is usual or unusual for the location or area for which the variance is requested.

(e) The density of population of the area in which the event or activity is to take place.

(f) The time of day or night which the activity or event will take place.

(g) The nature of the sound to be produced, including but not limited to, whether the sound will be steady, intermittent, impulsive, or repetitive.

3. A temporary exemption must be in writing and signed by the Clerk and Supervisor of the Township Board and must set forth the name of the party granted the exemption, the location of the property for which it is authorized, and date(s) and time(s) in which it is effective and the dBA level(s) authorized.

4. A temporary exemption may be granted only for the period of time for which it is reasonably necessary to conduct the activity, which in no case shall exceed 30 days.

### SECTION 7. VARIANCES.

Persons wishing to continue activities which commenced prior to the adoption of this Ordinance and which create noises in excess of the permitted levels may seek a variance from the Township Board. Such a variance may be granted if the Board finds that strict application of the Ordinance would cause a hardship and that there is no reasonable and prudent alternative method of engaging in the activity.

### SECTION 8. PENALTY.

Any person who violates a provision of this Ordinance shall be guilty of a misdemeanor. If the person responsible for an activity which violates this Ordinance can not be determined, the owner, lessee, or occupant of the property on which the activity is located, shall be deemed responsible for the violation. A person found responsible for a violation of this Ordinance or who violates this Ordinance shall be guilty of a misdemeanor, and shall be punished by a term of imprisonment not to exceed ninety (90) days, a fine not to exceed \$500, or both, or any part thereof, plus costs of prosecution.

### SECTION 9. EFFECTIVENESS.

The within Ordinance shall be effective thirty (30) days after its first publication subsequent to adoption. March 25, 1982 effective date. Adopted: Feb. 16, 1982, regular meeting of the Dexter Township Board. Motion by Begres, supported by Scriven. Ayes—Scriven, Begres, Eisenbeiser. Absent—Howe.

Published Feb. 23, 1982 in The Chelsea Standard and The Dexter Leader.



If you sell a house when you're 55 or older, you get a special one-time tax break — there is no capital gains tax at all on the first \$125,000 of profit!



## BEACH MIDDLE SCHOOL HONOR ROLL

### 2nd Marking Period

**6th GRADE—**  
Carmen Albertson, Kimberly Allen, Kasey Anderson, Eric Bauer, Ward Beauchamp, James Beaver, Sarah Bentley, Gregory Boughton, Joel Boyer, Jesse Brand, Ann Brosnan, Lloyd Brown, Harold Burchett, Chris Burkel, Randy Carruthers, John Cattell, Dale Cole, Sharon Colombo, Randy Dale, Paul Damm, Kimberly Degener, Amy Dmoch (all A), Matthew Doan, Alisha Dorow, Bruce Dresselhouse, Shannon Dunn, Shannon DuRussel, Samuel Eisenbeiser (all A), Felicia Farley, Steven Favers, Richard Finch, Catherine Fisher, Kevan Flanagan, David Freitas.

**7th GRADE—**  
Angela Alvarez, Jeffrey Andress, Heidi Apostol, Mark Bareis, Eric Bell, Matthew Hohlender, Jennifer Boughton, Pam Brown, Jeanine Castillo, Wendy Cavadas, Alison Chasteen (all A), Kristie Centilli, Kimberly Gutter, Catherine Hoffman, Bradley Cox, Renee Davis, Melanie Dils, Kirsten Erickson, Maria Feldman, Kimberly Kerry, Melanie Flanagan, Jennifer Folsom, Christina Guard (all A), Randy Hafner, Kimberly Hamrick, Wendy Harden, Edie Harook, Jeff Harvey, Heidi Hosner, Kathryn Jorgensen (all A), Jodi Keezer, Susan Keezer, Lee Kemmish, Matt Kemp, Casey Kether, Bryan Kidd, Jonathan Lane, Tucker Lee, Leah Lewis, Jay Marentay, Bev

Martin, Jeffrey Mason, Trisha Mattoff, Elizabeth Maurer, Leslie Moore, Kathryn Morgan, Linda Mullison, Sara Noah (all A), Carol Palmer (all A), Steven Petty, Marcus Pletcher (all A), Denise Pratt (all A), Michael Ray, Amy Richardson, Mary Rigg, Loren Rosenberg, Susan Schump, Laura Scriven, Jennifer Shaff, Deana Slusher, Jason Smith, William Sober, Leigh Spencer, Jeffrey Stacey, Todd Starkey, Cynthia Stirling, Charna Street, Deborah Trinkle, Kristen Zerkel, Eric Zink, Andrew Hubal, Jeff Stacey (all A).

**8th GRADE—**  
Robert Abdon, Ty Anderson, Brad Bauer, Robert Beckwith, Daniel Bellus, Rachel Bery, Jacquelin Boosey, Timothy Bowlish, Angela Brand, Donna Bruck, Joanne Brown, Catherine Burkel, Nancy Case, Jennifer Cattell, Kimberly Chor, Kimberly Clouse (all A), Kim Collins, Paula Colombo, Jennifer Colvin, Melissa Connell, James Cook, Sean Cook, Laura Damm, Chris DeFant, David Dresselhouse, Michelle Easton, James Eisenbeiser, Christie Favers, Andrew Fenton, Kelly Fletcher, Melinda Fletcher, Karen Foster, Laura Goderis, Julia Gordon, Susan Grant, Rose Grifka, Tracy Guard, Mari Haapala, Tracie Harook, Sommer Havens, Karen Hawks, Kristi Headrick, Katrina Heaton, Laura Heeter, John Heim, Richard Herrst, Amanda Holmes, Chandra Hurd, Laurel Inglis, Angela Jacobinski, Susan Jaques, Peter Janik, Douglas Jankuski, Gary Johnson, Jennifer Kapolka, Marie Kapolka, Melissa Keiser, Jackie Kelley, Karen Killilea, Matthew Koenn, Martha Koerke, Josephine Krzeczowski, Paula Kuzon, Cindy Kvarnberg, Michelle LaVigne, Jennifer Lindsay, Kenneth Martin, Kris Mattoff, David Mayer, Audra McClear, Michael Merkel, Karen Michaud, Robert Murrell.

**9th GRADE—**  
Laura Nix, Susan Overdort (all A), Amy Oxner, Joy Palmieri, Charles Peiter, Crystal Porath, Cynthia Poulter, Beverly Przyski, Shawn Quilter, Trish Richardson, Rob Riemen-schneider, Jimae Ritter, Kurt Roberts, Brian Robeson, Christine Russell, Scott Salyer, Jill Schaffner, Chris Schluppe, Sonya Steele, Jennifer Swearingen, Chris Tarasow, Devon Thomas, Julie Thompson, Melinda Tiedgen, Stacy Toke, Robert Torres, Kevin Walz, LeeAnn Welch, Steven Whitesall, Steve Wingrove, Steven Worthing, Dawn Zanebe.

The student teacher program at Michigan State University is affiliated with 75 school systems in Michigan and with schools in four other countries—England, British Honduras, Belgium and the Netherlands.



THIS FAMILY PHOTOGRAPH represents the Hubley side of the Hubley-Eisler wedding, the third act of "Plaza Suite." Linda Klein, right, plays Mimsey, who gets last minute cold feet the day of her wedding to Tim Whitesall, the bridegroom, Borden Eisler, who expects to be

next in the family portrait. Mimsey's parents are Roy and Norma, alias Bill Coelius and Janette Tobin. The Chelsea Players will present "Plaza Suite" this Saturday and Sunday at St. Louis School.

## 'Plaza Suite' Matinee Set Sunday Afternoon

Neil Simon's "Plaza Suite" was described by Time magazine as being "an avalanche of hilarity." The three-act play looks into the lives of three couples occupying, in turn, a suite at the Plaza Hotel in New York City.

In Act I, the couple has a daughter who is getting married in about a minute and a half. She has locked herself in the bathroom and refuses to come out. This last act is a farce in which the father soars to parental fury in a hilarious sequence.

In Act III, the roles of Norma and Roy Hubley are played by Janette Tobin and Bill Coelius while the parts of Borden Eisler and Mimsey Hubley are cast with Tim Whitesall and Linda Klein.

"Plaza Suite" marks Janette Tobin's first return to the Chelsea stage since appearing in the Chelsea Players' production of "Sweet Charity." Her acting experience also includes "Oklahoma" and her memorable

portrayal of Mrs. Harcourt in "Anything Goes." She has performed in plays with the University of Michigan Faculty Wives Drama Group and serves on the board of this organization in the office of secretary/treasurer.

Janette is a secretary in the Department of Mechanical Engineering at the University of Michigan. A long time resident of Chelsea, she and her husband, Marty, live on Summit St. They have three sons.

Janette Tobin is a past president of the board of The Friends of the Chelsea Players.

Bill Coelius, a teacher at Chelsea High School since 1967, is a favorite with students enrolled in his speech, debate, radio and stage and drama classes. He has directed and produced the following stage and drama presentations: "A Christmas Carol," "You Can't Take It With You," and the recent "Teahouse of the August Moon." He was last seen in a Chelsea Players production as Elwood Dowd in "Harvey." Area residents will also remember his hilarious portrayal of the peddler, Al Hakim, in "Oklahoma," but he is perhaps best remembered for his role of Horace Vander Gelder in "Hello Dolly."

In his spare time, Bill makes wooden toys. His "Ye Old Toy Shoppe" is a favorite booth at the Ann Arbor Street Fair. Taking an active part in this family business is his wife, Pat, and their two sons, Bill and Bob. They make their home on Waterloo Rd.

The role of Borden, the bridegroom, is played by Tim Whitesall, who, besides being very active in the Chelsea High school athletic program, is the CHS senior class president. Tim is a product of the Chelsea Players' Summer Children's Theater workshop where he studied under Jeff Daniels. He

has appeared in two stage and drama productions. In "You Can't Take It With You," Tim played the role of Donald and, in "Teahouse of the August Moon," he was seen as Mr. Hokida. Tim has been on the debate and forensics teams and was on the top novice team in the State Regional competition.

Next year, Tim's plans include attending Central Michigan University. He will major in social sciences and minor in music. He has been a piano student for eight years and studies with LaVonne Harris.

Linda Klein wears two hats in her involvement with "Plaza Suite." She is the assistant director of Act III and, in this act she also plays the role of Mimsey, the young bride. A two year Chelsea resident, Linda lives with her husband, Perry, on North Territorial Rd. She is employed by the Territorial Family Medical Center as a licensed practical nurse. This is Linda's stage debut.

Tickets for the Saturday, Feb. 27 dinner theater are no longer available. On Saturday there will be a wine and beer cash bar at 6 p.m. with dinner at 7 p.m.

The tickets for the Sunday, Feb. 28 matinee will be available up to curtain time. They may be purchased at the door or at the following locations: Ricardo's, Heydiauff's, Chelsea State Bank; Chelsea Community Education and Chelsea Players board members.

Tickets for the matinee are \$3.50 each and curtain time for the Sunday performance is 1 p.m. at St. Louis School, 16195 Old US-12.

For further information, call Chelsea Players board members Julie Vorus, 475-8716; Mary Beth Rosenberg, 475-9736; or June Warren, 475-8409.

## Committees Keep Senior Activity Center Lively

The Chelsea Senior Citizen Activity Center is comprised of various daily and weekly activities enjoyed by hundreds of area senior citizens who gather at the North Elementary school activity site. Many of those persons taking part in the activities also assist in the planning of these events.

Input is gained most frequently through the network of committees, organized to plan and implement the typical and not-so-typical activities at the center.

A total of seven committees make up this network and include the Sunshine Committee, which meets monthly to make and prepare cards for birthdays, get-wells, thank yous and more. The Special Events Committee meets twice monthly to plan, organize and implement the special events at the Center while the Travel Committee, also meeting two times each month, usually decides on travel itinerary, researches facilities and time frames.

Once each month, the Newsletter Committee meets to assist in the preparation, labeling, sorting and typing of the monthly newsletter. After printing, the senior citizens on the committee collate the newsletter and mail it to persons on the Center's mailing list.

Meet-A-Neighbor committee members select and prepare a biographical background on a specific senior citizen who takes part in the activities at the Senior Citizens Center.

The Hostess Committee is made up of senior citizens available to donate their time one afternoon each week to work with another as hostesses for the daily activities. This committee fulfills the needs of making coffee and tea and greeting friends at the door. The Building Committee is made up of persons interested in exploring building needs in terms of expansions and the like.

For further information, call the Center at 475-9242.

## School Board Briefs

Present at a regular meeting of the Chelsea Board of Education Monday, Feb. 15, were: Feeney, Schumann, Heller, Grau, Snyder, Comeau, Superintendent Van Meer, Assistant Superintendent Mills, Principals Williams, Wojcicki, Conklin, Assistant Principal Vogel, guests.

Meeting called to order at 8 p.m. by President Ann Feeney. Board approved the minutes of the Feb. 1 meeting.

Superintendent Van Meer proposed an addition to the Board of Education policy governing the use of school district facilities. This proposal spoke to the rental of available school space. Essentially the rental would be something that is compatible with the educational program of the Chelsea School District, and would serve a need in the community.

The Board was presented with an alternate or main-roads busing plan in the event of inclement weather. After much discussion, the Board felt that they should continue their basic premises that (1) they have an obligation to transport students to school; (2) when conditions of safety jeopardize operations, school should be closed. The Board did feel that a contingency plan of main roads could be worked out in the event of prolonged successive days out of school.

Dr. Jerry Waldyke, chairman of the Sex Education Advisory Committee, presented the Board with a recommendation to expand the sex education program at the high school level to include contraceptive education. This was a recommendation from the Advisory Committee that has been operating the last 2½ years. The Board took this under advisement and will be reacting to it at its March meeting.

Assistant Superintendent Mills reviewed the money expenditures of the 1981-82 maintenance millage, indicating that \$75,255 had been appropriated for classroom painting, roofing at the high school and South school, fencing, fire extinguishers, plumbing repairs, floor and ceiling at South school, air-lock doorway at Beach swimming pool, energy conservation, and science tables at Beach. Monies have been reserved for the energy matching grant.

Superintendent Van Meer apprised Board members that letters have been sent to employees with exemplary attendance record for the first semester.

In an action item, the Board approved the following high school curriculum changes: the addition of Electronics II, the deletion of Electricity I and II, the piloting of a revised 9th grade physical

education program with a format of three days of physical activity and two days of classroom instruction, and the addition of a Basic Geometry class. The Board was apprised that the Chelsea Challenge will be mailed this week.

Principal Al Conklin described the Quiz Bowl at Beach school; competition with Dexter, Tecumseh, and Saline will be held later this month.

Meeting adjourned 9:35 p.m.

## Dexter Township Board Proceedings

Regular Meeting of Dexter Township Board / Date: Tuesday, Feb. 16, 1982, 7:30 p.m.

Place: Dexter Township Hall. Present: David Scriven, Forrest Begres, William Eisenbeiser.

Meeting called to order by William Eisenbeiser, David Scriven appointed acting clerk.

Moved by Begres, supported by Scriven, to approve the minutes of the Jan. 19, 1982 meeting. Carried.

Treasurer's Report—Enclosed. Moved by Scriven, supported by Begres, to accept the treasurer's report. Carried.

Moved by Scriven, supported by Begres, to pay the bills as submitted. Carried.

Zoning Board Report—Tom Ehman.

Moved by Scriven, supported by Begres, to approve the resolution to initiate the Highland Lake Dam project. Carried, 3 to 0.

Moved by Begres, supported by Scriven, to adopt the Noise Ordinance with the following changes:

Section 4—Specific Prohibitions—delete.

Section 5—Maximum permissible level.

Use of property 7 a.m.-10 p.m. 10 p.m.-7 a.m.

Using Sound Residential 86 55 Commercial 86 61

Section 6—Limited Exemptions—delete.

Ordinance to be effective March 25, 1982. Yeas-3, Nays-0. Carried.

Supervisor's Report. Moved by Scriven, supported by Begres, to adjourn the meeting. Carried.

Meeting adjourned. Respectfully submitted, David Scriven, acting clerk.

The first state to study occupational safety was Massachusetts, in 1850, according to "Labor: First in America," a U.S. Department of Labor publication.

Subscribe today to The Standard.



RATING II for her solo performance, Cathy Hanes, left, and Connie Bollinger and Lisa Hanes, performing for comments only, participated in the Chelsea High school vocal music department's trip to the Solo and Ensemble Festival competition held Saturday, Feb. 13, at John Glenn High school, Westland.

## LYNDON TOWNSHIP BOARD OF REVIEW

Notice is hereby given to all persons liable to assessment for taxes in the

### TOWNSHIP OF LYNDON

County of Washtenaw, State of Michigan

That the Assessment Roll of said Township as prepared by the undersigned will be reviewed by the Board at

### LYNDON TOWNSHIP HALL

Corner of Old M-52 and North Territorial Road, on

**TUESDAY, MARCH 2, 1982**

from 9 a.m. to 12 Noon and 1 p.m. to 4 p.m.

Appeals and conferences with taxpayers will be heard on

**MONDAY and TUESDAY**

**MARCH 8-9, 1982**

from 9 a.m. to 12 noon and 1-4 p.m.

and

**MONDAY, MARCH 15, 1982**

from 7 p.m. to 10 p.m.

at which time upon request of any person who is assessed on said tax roll or of his or her agent and upon sufficient cause being shown, said Board of Review will correct the assessment as to such property in such manner as will in their judgment make the valuation relatively just and equal. Such assessment tax roll as reviewed and approved by said Board of Review will be the assessment roll of said Township of Lyndon for the year 1982.

The County Board of Commissioners of Washtenaw County has proposed the following starting ratios for Lyndon Township for the year 1982: Real Property: Agriculture, Ratio, 47.8, factor, 1.06; Commercial Ratio, 50.3, factor, 0.99; Industrial, Ratio, 50.84, factor, 0.98; Residential Ratio, 52.41, factor, 0.95; Developmental, ratio, 47.98, factor, 1.04; Personal Property: Industrial and Utility, Ratio, 50.00, factor, 1.00.

**JOHN D. HURD, Supervisor**

Dated: Feb. 8, 1982.



# Church Services

## Lutheran—

**ST. JACOB EVANGELICAL LUTHERAN**  
The Rev. Andrew Bloom, Pastor  
1201 Elmwood Rd., Grass Lake  
Every Sunday—  
9:00 a.m.—Sunday school.  
10:15 a.m.—Divine services.

**ST. THOMAS EVANGELICAL LUTHERAN**  
Ellsworth and Haas Rds.  
The Rev. Paul Puffe, Pastor  
Every Sunday—  
9:30 a.m.—Sunday school.  
10:45 a.m.—Worship service.

**FAITH EVANGELICAL LUTHERAN**  
The Rev. Mark Porinsky, Pastor  
Tuesday, Feb. 23—  
1:30 p.m.—Inquirers.  
6:45 p.m.—Confirmation.  
Wednesday, Feb. 24—  
10:00 a.m.—Bible brunch at Knights.  
4:30 p.m.—Ash Wednesday Lent worship.  
Thursday, Feb. 25—  
4:30 p.m.—Faculty meeting.  
6:30 p.m.—Inquirers.  
Friday, Feb. 26—  
7:00 p.m.—Basketball at Salem.  
Saturday, Feb. 27—  
8:30 a.m.—Board of Christian Education.  
8:30 p.m.—Youth group at church.  
Sunday, Feb. 28—  
6:45 p.m.—Sunday school, adult class.  
10:00 a.m.—Worship service. Sermon on Ephesians 4:7-16, "Are You Indispensable?"

**OUR SAVIOR LUTHERAN**  
1515 S. Main, Chelsea  
The Rev. Franklin H. Giebel, Pastor  
Broadcast Sundays—  
Watch "This is the Life."  
7:00 a.m.—WXYZ, channel 7, Detroit.  
"The Church of the Lutheran Hour."  
8:35 a.m.—WJBC, 1450 AM, Jackson.  
12:30 p.m.—WYFC, 1520 AM, Ypsilanti.  
Every Sunday—  
9:00 a.m.—Sunday School and Bible classes.  
10:30 a.m.—Morning worship.  
Holy Communion 1st, 3rd and 5th Sundays.  
Every Monday—  
7:00 p.m.—Confirmation classes.  
Every Thursday—  
7:00 p.m.—Adult Bible class.

**ZION LUTHERAN**  
Corner of Fletcher and Waters Rds.  
The Rev. John R. Morris, Pastor  
Tuesday, Feb. 23—  
4:00 p.m.—Joy-makers.  
7:15 p.m.—Senior Choir.  
Wednesday, Feb. 24—  
7:30 p.m.—Shuffleboard.  
Wednesday, Feb. 24—  
7:30 p.m.—Ash Wednesday Lent service.  
Saturday, Feb. 27—  
9:00 a.m.—Youth instruction.  
Sunday, Feb. 28—  
8:00 a.m.—Worship service. Cassidy Lake devotion.  
12:00 p.m.—Family noon pot-luck.  
4:00 p.m. and 6:00 p.m.—Family film series.  
Tuesday, March 2—  
4:00 p.m.—Joy-makers.  
7:15 p.m.—Senior choir.

## Church of Christ—

**CHURCH OF CHRIST**  
1361 Old US-12, East  
Evangelist Robert B. Murray  
Every Sunday—  
7:30 a.m.—Radio program-WNRS in Saline.  
9:30 a.m.—Bible study.  
10:30 a.m.—Worship service. Nursery available.  
6:00 p.m.—Worship service.  
Every Wednesday—  
7:30 p.m.—Bible study classes for all ages.

**Catholic—**  
The Rev. Fr. David Dupuis, Pastor  
Every Saturday—  
5:00 p.m.—Mass.  
9:30 p.m.—4:30 p.m.—Confessions.  
Every Sunday—  
8 a.m., 10 a.m. and 12 p.m.—Mass.

## Methodist—

**SALEM GROVE UNITED METHODIST**  
3320 Nottan Rd.  
The Rev. Dale B. Ward, Pastor  
Every Sunday—  
9:30 a.m.—Sunday school.  
10:30 a.m.—Morning worship.  
7:00 p.m.—Youth Fellowship.

**FIRST UNITED METHODIST**  
Parks and Territorial Rds.  
The Rev. Larry Nichols and  
The Rev. David Goldsmith, Pastors  
Every Sunday—  
9:15 a.m.—Morning worship.  
10:00 a.m.—Sunday school.

**WATERLOO VILLAGE UNITED METHODIST**  
618 Washington St.  
The Rev. Larry Nichols and  
The Rev. David Goldsmith, Pastors  
Every Sunday—  
10:00 a.m.—Sunday school.  
11:15 a.m.—Worship service.

**FIRST UNITED METHODIST**  
128 Park St.  
The Rev. Marvin H. McCallum, Pastor  
Inspiration Line: 475-1852.  
Wednesday, Feb. 24—  
7:00 p.m.—Fellowship.  
7:00 p.m.—Ash Wednesday worship service.  
8:00 p.m.—Chancel choir.  
Thursday, Feb. 25—  
7:30 p.m.—Nutrition Class will meet in Room 306 of the Education Building.  
Sunday, Feb. 28—  
9:00 a.m.—Worship service. Crib nursery.  
10:00 a.m.—Worship service. Crib nursery for infants up to the age of two and church school for children ages two through five years (not in kindergarten).  
10:25 a.m.—Kindergarten through fifth grade children leave the worship service for music sessions in the Education Building.  
10:55 a.m.—Class sessions for kindergarten through eighth grade and adults.  
11:55 a.m.—All church school classes are dismissed.  
12:00 p.m.—Confirmation class will leave the church for roller skating at World of Wheels.  
4:00 p.m.—Return to the church from skating.  
4:00 p.m.—Dr. Dobson film at the Chelsea High school auditorium.  
8:00 p.m.—Repeat of the Dobson film.  
Monday, March 1—  
1:00 p.m.—Church Women United Executive Committee will meet in the Litteral Room.  
6:30 p.m.—Bell choir.  
7:30 p.m.—Work area on education will meet in the Education Building.  
7:30 p.m.—Carollers.

**NORTH LAKE UNITED METHODIST**  
The Rev. John Elliott, Pastor  
Every Sunday—  
9:00 a.m.—Christian Education.  
10:15 a.m.—Worship service. Nursery provided for children up to first grade.  
5:00 p.m.—U.M.Y.F.

**CHELSEA FREE METHODIST**  
7855 Parkview Rd.  
Meard Bradley, Pastor  
Tuesday, Feb. 23—  
7:30 p.m.—FRI-W.  
Wednesday, Feb. 24—  
6:00 a.m.—10:00 p.m.—Day of Prayer.  
6:30 p.m.—Junior choir.  
7:00 p.m.—Mid-week.  
8:00 p.m.—Choir.  
Thursday, Feb. 25—  
7:30 p.m.—Growth Groups.  
Sunday, Feb. 28—  
9:45 a.m.—Sunday school.  
10:00 a.m.—Hospital ministry.  
11:00 a.m.—Morning worship.  
6:00 p.m.—Worship service.

**SHARON UNITED METHODIST**  
The Rev. Ronald L. Higgins, Pastor  
Corner Pleasant Lake Rd. and M-52  
Every Sunday—  
10:00 a.m.—Sunday school.  
11:00 a.m.—Worship service.

## United Church of Christ—

**ST. JOHN'S EVANGELICAL AND REFORMED**  
Francisco  
The Rev. Paul McKenna, Pastor  
Every Sunday—  
10:30 a.m.—Sunday school and worship service.  
First Sunday of every month—  
Communion.

**BETHEL EVANGELICAL AND REFORMED**  
Freedom Township  
The Rev. Roman A. Reineck, Pastor  
Every Sunday—  
10:00 a.m.—Worship service.

**ST. PAUL**  
The Rev. Erwin R. Koch, Pastor  
Tuesday, Feb. 23—  
10:00 a.m.—Dr. Eli Mapanao, missionary from the Philippines. Coffee hour and Bible study.  
7:30 p.m.—Dr. Mapanao, speaker.  
Wednesday, Feb. 24—  
7:15 a.m.—Ash Wednesday Youth Breakfast with Dr. Mapanao.  
7:30 p.m.—Ash Wednesday Lenten service with altar communion.  
8:30 p.m.—Board of Memorials and Trusts.  
Thursday, Feb. 25—  
10:00 a.m.—Bible Study begins.  
7:30 p.m.—Stewardship committee.  
Sunday, Feb. 28—  
Semi-Annual Congregational Meeting.  
9:00 a.m. and 10:30 a.m.—Church school.  
9:15 a.m.—Class for new members.  
10:30 a.m.—Worship service.  
4:00 p.m.—Dobson film No. 7.  
6:00 p.m.—Repeat of Dobson film.  
7:00 p.m.—Dr. William Hawks, speaker.

**CONGREGATIONAL**  
The Rev. Carl Schwarm, Pastor  
Every Sunday—  
9:30 a.m.—Worship. Nursery provided for pre-schoolers.  
Second Thursday—  
1:00 p.m.—Women's Fellowship.  
Weekly Bible study—As scheduled in Sunday bulletins.  
Youth groups—As scheduled in Sunday bulletin.

**ST. JOHN'S**  
Rogers Corners, Waters and Fletcher Rds.  
The Rev. Gary Kwiatek, Pastor  
Every Sunday—  
10:30 a.m.—Worship and Sunday school.

**ST. BARNABAS**  
The Rev. Fr. J. J. Beaufort, B.S.P.  
Every Sunday—  
9:30 a.m.—Christian education, adult and children's classes.  
10:30 a.m.—Holy Communion first, third and fifth Sundays.  
10:30 a.m.—Morning Prayer, second and fourth Sundays.  
Nursery available every Sunday. Coffee hour follows all Sunday services.  
First Sunday of the month—  
Pot-luck dinner follows the service. All are welcome.  
First Monday of the month—  
7:30 p.m.—Bishop's Committee.  
Every Wednesday—  
6:15 p.m.—Choir practice.  
7:15 p.m.—Soup and sandwich supper.  
7:45 p.m.—Holy Communion.  
8:30 p.m.—Bible Study class open to all.

**Assembly of God—**  
FIRST ASSEMBLY OF GOD  
The Rev. Richard Coury, Pastor  
Every Sunday—  
9:45 a.m.—Sunday school.  
10:30 a.m.—Worship service and Sunday school nursery for pre-schoolers.  
6:00 p.m.—Evening worship.  
Every Wednesday—  
7:00 p.m.—Christ's Ambassadors' Bible study and prayer.

**Non-Denominational—**  
CHELSEA FULL GOSPEL  
11452 Jackson Rd.  
The Rev. Chuck Clemens, Pastor  
Every Sunday—  
10:00 a.m.—Sunday school.  
11:00 a.m.—Morning worship.  
6:30 p.m.—Evening worship.  
Every Wednesday—  
7:00 p.m.—Midweek prayer and Bible study.

**IMMANUEL BIBLE**  
145 E. Summit St.  
The Rev. Ron Little, Pastor  
Every Sunday—  
9:45 a.m.—Sunday school, nursery provided.  
11:00 a.m.—Morning worship, nursery provided.  
6:00 p.m.—Evening worship.  
Every Wednesday—  
7:00 p.m.—Family hour, prayer meeting and Bible study.

**COVENANT**  
Dr. R. J. Ratliff, Pastor  
50 N. Freer Rd.  
Every Sunday—  
9:00 a.m.—Sunday school.  
10:30 a.m.—Worship. Nursery provided.  
MT. HOPE BIBLE  
12884 Trist Rd., Grass Lake  
The Rev. R. H. Bradow, Pastor  
Every Sunday—  
10:00 a.m.—Sunday school.  
11:00 a.m.—Morning worship.  
7:00 p.m.—Evening service.  
Every Wednesday—  
7:00 p.m.—Bible study.

**NORTH SHARON BIBLE**  
Sylvan and Washburne Rds.  
The Rev. William Enslin, Pastor  
Every Sunday—  
10:00 a.m.—Sunday school.  
11:00 a.m.—Worship service.  
6:00 p.m.—Senior High Youth meeting.  
Youth choir.  
7:00 p.m.—Evening worship service. (Nursery available.) All services interpreted for the deaf.  
Every Wednesday—  
7:00 p.m.—Bible study and prayer meeting. (Nursery available.) Bus transportation available: 428-7222.

**CHELSEA CHRISTIAN MEN'S FELLOWSHIP PRAYER BREAKFAST**  
Chelsea Hospital Cafeteria  
First Saturday Each Month—  
8:00 a.m.—Breakfast.  
8:30-10:00 a.m.—Program.

**CHELSEA HOSPITAL MINISTRY**  
Every Sunday—  
10:00 a.m.—Morning service, Chelsea Community Hospital Cafeteria.

**Church of the Nazarene—**  
SOUTHWEST  
CHURCH OF THE NAZARENE  
14555 Holmes Rd. (M-106)  
Fred Bridge, Pastor  
Every Sunday—  
10:00 a.m.—Sunday school.  
11:00 a.m.—Morning worship.  
6:00 p.m.—Evangelical service.  
Every Wednesday—  
7:00 p.m.—Bible Study and Prayer Meeting.

**MARGIE'S UPHOLSTERY**  
FREE ESTIMATES  
• Large Selection of Materials  
• Upholstery Supplies  
• Repair Service  
Pick-Up and Delivery Available  
MARJORIE SMITH  
Ph. 1 (517) 536-4230  
Call Collect between 8 a.m.-6 p.m. Monday thru Saturday.  
6245 Brooklyn Rd., Napleton

## World Day of Prayer Scheduled March 5

World Day of Prayer, an international celebration sponsored in the United States by Church Women United, will be held March 5 at 9:30 a.m. at the First United Methodist church, 128 Park St., Chelsea. This annual service unites millions of people in prayer services occurring on six continents during a 24-hour period.

This year's theme is "The People of God: Gathered for Worship, Scattered for Service." The text was prepared by women of the Republic of Ireland and of Northern Ireland. They worked ecumenically at a Christian renewal center near the border of the two Irish states.

World Day of Prayer provides women in the United States with an occasion to participate in a nationwide offering which goes into Intercontinental Grants, the process by which Church Women United carries out its stewardship through grants to a wide variety of programs.

Rod Line, a student of the University of Michigan living here with his parents, Jim and Marilyn Line, will be the featured speaker at Chelsea's celebration. He will be sharing with the group insights he experienced and the knowledge he gained while studying in Ireland for a year and a half.

The Chelsea World Day of Prayer will also feature the White Breakfast again this year. All of the residents of the Chelsea area and neighboring towns are invited to come. Babysitting will be provided for the day.

The community is invited to the presentations on Tuesday morning and evening.

**Lenten Services Start Next Week At Faith Lutheran**  
Beginning Ash Wednesday, there will be a series of services under the theme, "Did Jesus Have to Die?" The Rev. Mark Porinsky, pastor of Faith Evangelical Lutheran church, feels that there is a great deal of evidence to consider on this topic.

One or two aspects of this question will be examined each Wednesday evening from Feb. 24 through March 31, and also Maundy Thursday and Good Friday, April 8 and 9, coming to a climax in the two Easter morning services.

These services are open to the public and all evening services begin at 7:30 p.m. The Wednesday services last until about 8:15 p.m. and are followed by coffee hours.

The church is located at 9575 North Territorial Rd., one-quarter mile west of Dexter-Pinckney Rd.

**Area Students Listed on CMU Fall Honor Roll**  
Central Michigan University's fall semester honors list includes eight students from the Chelsea area. Earning honors were freshman Eric B. Wiedmayer of 3725 Nottan Rd., Grass Lake, senior John M. Feeney of 666 Washington St., sophomore Teresa M. Hoffman, 112 W. Summit St., and freshmen Scott A. Chapman of 1117 N. Freer Rd., Thomas J. Gaunt of 6151 Sibley Rd., Nancy K. Heller of 1610 Guenther Rd., and Marcia A. Warren of 133 E. Summit St., all of Chelsea, as well as freshman Nicholas Krzyzaniak of 12600 E. Austin Rd., Manchester.

In all, 1,125 CMU students made the honors list and 106 had straight A's. Total enrollment at the University for the semester was 16,477.

Honor students were chosen from the top 10 percent of each academic class. In addition, to qualify for honors, a student had to have completed 12 or more letter-graded hours of on-campus credit during the semester and have a grade point average of no lower than 3.50.

The first closed shop clause in a labor contract was won in 1805 by the Journeymen Cordwainers in New York City, according to a U.S. Department of Labor publication.

**Please Notify Us In Advance of Any Change in Address**

**NEW STORE HOURS**  
CHELSEA DOWNTOWN STORE-108 E. Middle St.  
OPEN DAILY . . . . . 9 a.m. to 5 p.m.  
OPEN SATURDAY . . . . . 9 a.m. to 12 noon

MAIN STORE-1414 S. Main St., Chelsea  
OPEN DAILY . . . . . 8 a.m. to 6 p.m.  
OPEN SATURDAY . . . . . 8 a.m. to 4 p.m.

OPEN SUNDAY, 10 a.m. to 2 p.m.  
Ph. 475-9106

**THE PARTS PEDDLER**  
AUTO SUPPLY STORES

**Philippine College Head To Speak at St. Paul's**  
Dr. Eli Mapanao, president of Southern Christian College, Mindanao, the Philippines, will speak three times at St. Paul United Church of Christ, Chelsea, on Tuesday and Wednesday, Feb. 23 and 24. Dr. Mapanao, who speaks English fluently, is a world missionary currently traveling and speaking in UCC churches in Michigan, and sponsored by the Michigan Conference, Grand Rapids Association.

Beginning at 10 a.m. Tuesday morning, he will conduct a Bible study in the lounge. Coffee and rolls will be served by women of the church. Both men and women are invited to this informal gathering. At 7:30 p.m., he will present a lecture in the Fellowship Room, with refreshments being served by the youth fellowship. He will again address the youth during the Ash Wednesday breakfast on Feb. 24, beginning at 7:15 a.m.

Dr. Mapanao's task is to help American Christians gain perspective on our role in God's world, as well as to focus attention on a part of the world that is seething with unrest, injustice and poverty. He is a world traveler, having presented lectures in Asia, Africa, South America, the East Indies, New Zealand, Europe and the United States. He is also executive director of the Cotabato Rural Uplift Movement, an organization engaged in an integrated, comprehensive development program of rural people in 127 villages.

**Presbyterian—**  
FIRST UNITED PRESBYTERIAN  
Unadilla  
William D. Kuennel, Pastor  
Every Sunday—  
11:00 a.m.—Worship service.

**Christian Scientist—**  
FIRST CHURCH OF CHRIST SCIENTIST  
1883 Washtenaw Ave., Ann Arbor  
Every Sunday—  
10:30 a.m.—Sunday school, morning service.

**Mormon—**  
CHURCH OF JESUS CHRIST OF LATTER-DAY SAINTS  
Chelsea Branch-Rebekah Hall  
Every Sunday—  
9:30 a.m.—Sacrament.  
10:50 a.m.—Sunday school.  
11:40 a.m.—Priesthood.

**Baptist—**  
CHELSEA BAPTIST  
The Rev. Thode B. Thodeson, Pastor  
Every Sunday—  
10:00-10:45 a.m.—Church school.  
10:50 a.m.—Morning worship.  
11:20 a.m.—Junior church school.  
6:00 p.m.—Evening fellowship.  
Every Wednesday—  
7:00 p.m.—Mid-week Bible study and prayer.

**GREGORY BAPTIST**  
The Rev. David Brinkman, Pastor  
Every Sunday—  
9:45 a.m.—Sunday school.  
11:00 a.m.—Morning worship.  
6:00 p.m.—Young people.  
7:00 p.m.—Evening worship.

**FELLOWSHIP BAPTIST**  
The Rev. M. Keith McIver, Pastor  
Every Sunday—  
6:00 p.m.—Worship service at the Rebekah Hall.  
Every Wednesday—  
7:30 p.m.—Bible Study and prayer at the Village Apartments, No. 106.

## Dial-A-Garden Topics Listed

Dial-A-Garden, the system of pre-recorded daily gardening tips, is sponsored by the Washtenaw County Co-operative Extension Service. The system is in operation 24 hours per day, seven days per week. Interested persons are invited to call 971-1122 at their convenience and receive timely, up-to-date gardening information.

Tuesday, Feb. 23—"Keeping Cut Flowers Fresh."

Wednesday, Feb. 24—"Plants for Kids."  
Thursday, Feb. 25—"Is Your Teen-ager a Junk Yard Junkie?"  
Friday, Feb. 26—"Vegetable Variety for Small Gardens."

The first state bureau of labor statistics was in Massachusetts in 1869, according to a publication, "Labor Firsts in America," of the U.S. Department of Labor.

## CATS

### CHELSEA AREA TRANSPORTATION SYSTEM

Transportation for the Senior Citizen 65 years & Older, & the Handicapped.

Advance reservations are required. For morning transportation call the preceding afternoon between 1 p.m. and 3 p.m. For afternoon transportation call in the morning from 9 a.m. to 11 a.m.

**CALL 475-9494**

between 9 to 11 a.m. or 1 to 3 p.m.

Service hours are 9 a.m. to 4:30 p.m. daily; Thursdays, 9 a.m. to 1 p.m.

## The Importance of Planning



It is only natural to put things off, but proper planning can spare a family traumatic decisions and financial burdens in the event of one's death. Pre-arranging a funeral may seem a difficult task, but there can be peace of mind for an individual who knows his or her wishes will be followed. For more information and guidance in funeral pre-arrangement . . . why not visit us or write for your FREE Pre-arrangement Booklet.

Please send me my copy of "My Specific Requests"

Name \_\_\_\_\_  
Address \_\_\_\_\_  
City \_\_\_\_\_ State \_\_\_\_\_ Zip code \_\_\_\_\_

## Staffan FUNERAL HOME

124 Park St., Chelsea Ph. 475-1444

"Funeral Directors for Four Generations"

## LIMA TOWNSHIP BOARD OF REVIEW

NOTICE IS HEREBY GIVEN to all persons liable to assessment for taxes in

### LIMA TOWNSHIP

11452 Jackson Road, Chelsea, Michigan

that the Board of Review will meet at the

## LIMA TOWNSHIP HALL

to hear appeals to the Assessment Roll on

**MONDAY, MARCH 8, 1982**  
9 a.m. to 12 Noon and 1 p.m. to 4 p.m.

**TUESDAY, MARCH 9, 1982**  
9 a.m. to 12 noon; 1 p.m. to 3 p.m. & 5 p.m. to 8 p.m.

at which time, upon request of any person, or his or her agent, who is assessed on this tax roll and if sufficient cause is shown, the Board of Review will correct the assessment on the property in question in a manner that will, in their judgment, make the valuation relatively just and equal. The assessment tax roll, after being reviewed and approved by the Board of Review, will be the assessment roll of LIMA TOWNSHIP for the year 1982

The County Board of Commissioners of Washtenaw County has proposed the following ratios for the year 1982: Agriculture, 47.67; Commercial 48.63; Industrial, 47.17; Residential, 50.31; Developmental, 47.85

**LEILA G. BAUER, Supervisor**  
Dated: Feb. 8, 1982

"I back the family insurance I sell with good neighbor service."  
**CALL ME.**

**JERRY ASHBY**  
105 S. Main Ph. 475-1511

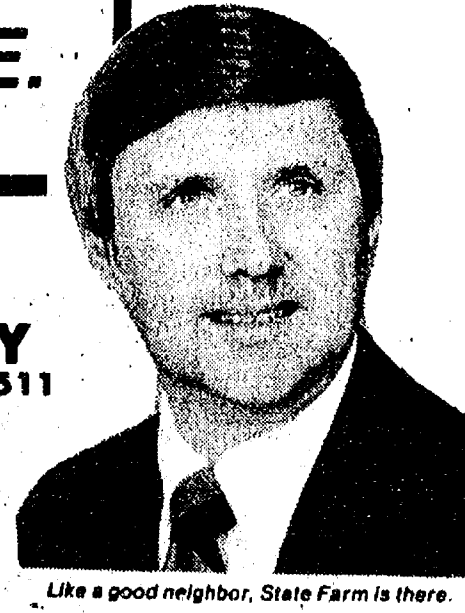

When you buy State Farm life, health, home or car insurance, I'll see to it that you get your money's worth in service.

Like a good neighbor, State Farm is there.

## NOTICE FREEDOM TOWNSHIP PROPERTY OWNERS

The Washtenaw County Equalization Department has notified the township of the 1982 starting figures for equalization of property values within the township. They are as follows:

Ratio Assessed to True Cash Value	
AGRICULTURE . . . . .	48.34%
COMMERCIAL . . . . .	50.77%
INDUSTRIAL . . . . .	47.85%
RESIDENTIAL . . . . .	52.21%

ONLY those properties receiving an adjustment by the ASSESSOR will receive a notice. Any adjustments made by the county or the state will be in the form of a factor or multiplier, that will be spread equally on all properties within a class of property, such as, residential, agriculture, etc.

The Freedom Township Board of Review will meet at the Township Hall at 11508 Pleasant Lake Road on March 8, 1982 from 9 A.M. to 4 P.M. and on March 9, 1982 from 9 A.M. to 4 P.M., also from 7 P.M. to 9 P.M., during which time the 1982 assessment roll will be available for public inspection.

**FREEDOM TOWNSHIP**  
Freedom Township Supervisor Assessor



## + AREA DEATHS +

### Thomas R. Stock

**Dies Suddenly in Louisiana Following Cycle Accident**  
Thomas R. Stock of New Orleans, La., formerly of Chelsea, died Sunday, Feb. 21 in St. Tammany Parish, La., as a result of a motorcycle accident. He was 28.

He was born Oct. 2, 1955 in Ann Arbor, the son of Thomas O. and Jeanne D. Stock. He had been a resident of New Orleans since August 1981.

Tom graduated from Chelsea High school and was formerly employed at the Chrysler Proving Grounds. He attended Aquinas College and formerly attended the First Unitarian Church of Ann Arbor. He was presently employed by Geological Survey, Inc. and was attending navigational school studying offshore geological exploration.

He is survived by his parents, Thomas O. and Jeanne D. Stock of Chelsea; two sisters, Mrs. Susan Stock Campbell of Jackson and Ann R. Stock of Chelsea; two brothers, David W. Stock and James C. Stock, both of Chelsea; his maternal grandmother, Mrs. Gladys Deleruyelle of Florida; a niece, Rachel Campbell; and a friend, Lisa.

Funeral services will be held Thursday, Feb. 25 at 11 a.m. at the Staffan Funeral Home with the Rev. Erwin A. Gaede, Pastor Emeritus of the First Unitarian Church of Ann Arbor officiating. Cremation will follow.

Friends may call at the funeral home on Wednesday from 2 p.m. to 5 p.m. and from 7 p.m. to 9 p.m. Memorial contributions may be made to the Michigan Heart Association.

### Bertha L. Sayre

**Former Ypsilanti Resident Dies at Methodist Home**

Bertha L. Sayre, 805 W. Middle St., died Friday, Feb. 19, at the Chelsea United Methodist Retirement Home. She was 82.

She was born Nov. 4, 1899 at Fort Dodge, Ia., the daughter of Gardner and Luella Carter Ferrell.

She married Herbert J. Sayre at Fort Dodge, Ia. on June 15, 1916.

Mrs. Sayre was a former resident of Ann Arbor and Ypsilanti and a member of the Ypsilanti First United Methodist church. She was former president of the WCTU and a life member of the WCTU and the Red Cross. Mrs. Sayre was a former employee of the University of Michigan.

She is survived by her husband, Herbert; three daughters, Mrs. Frank (Luella) Meuller of Ann Arbor, Mrs. Donald (Marcella) Burger of Westland, and Mrs. Gerald (Jean) Kruger of Chelsea; six sons, James of California, Herbert, Jr. of Livonia, Edward of Plymouth, Richard of Ann Arbor, Robert of Whitmore Lake and Charles of Grand Blanc; 31 grandchildren; 32 great-grandchildren; and several nieces and nephews.

Funeral services will be held Monday, Feb. 22 at 2 p.m. at the Chelsea United Methodist Home Chapel with the Revs. Perry A. Thomas, Edwin J. Weiss and Ira L. Wood officiating. Interment followed in Washtenaw Memorial Park, Ann Arbor.

Memorial contributions may be made to the Chelsea United Methodist Retirement Home. Funeral arrangements were made by the Burghardt-Cole Chelsea Funeral Chapel.

### Malcom Novess

**Dies Wednesday at Saline Evangelical Home**

Malcolm G. Novess, 748 Book St., died Wednesday, Feb. 17 at the Saline Evangelical Home. He was 61.

He was born May 11, 1920 in Chelsea, the son of Frank and Elsie Schneider Novess and had been a life-long resident of Chelsea. He married Rose B. McGuire in Chelsea on Aug. 4, 1947; she survives.

Mr. Novess had been a member of St. Paul United Church of Christ and was an Army/Air Force World War II veteran, serving in Europe with the 337th Bomb Squadron, 96th Bomb Group from 1942-1945.

Mr. Novess had been a former employee of Polly's Market, Chelsea.

He is survived by his widow, Rose; one son, Barry of Chelsea; two brothers, Philip of Ann Arbor and Frank of Jackson; his stepfather, Alfred Hinz of Chelsea; two aunts, Lydia Marz of Ann Arbor and Marion Sadham of Kalamazoo; and several nieces and nephews.

He was preceded in death by one brother, Glenwood.

Funeral services were held Saturday, Feb. 20 at 1 p.m. at the Burghardt-Cole Chelsea Funeral Chapel with the Rev. Erwin Koch officiating. Interment followed in Oak Grove Cemetery.

Memorial contributions may be made to St. Paul United Church of Christ or to the Saline Evangelical Home.

### Joan Trinkle

**Freedom Township Resident Dies Following Extended Illness**

Mrs. Leon (Joan) Trinkle, 10775 Ellsworth Rd., Ann Arbor, died Monday, Feb. 15 at St. Joseph Mercy Hospital following an extended illness. She was 48.

She was born Nov. 9, 1933 in Scio township, the daughter of Rolland and Emma Matt Guenther. In 1953, she married Donald Barth; he preceded her in death in 1965. She married Leon Trinkle on June 7, 1969; he survives.

Mrs. Trinkle was a member of Bethel United Church of Christ, Freedom township.

In addition to her husband, Mrs. Trinkle is survived by two daughters, Mrs. Brian (Lori) Heldt of Ypsilanti and Mrs. Charles (Cherie) Carper of Grass Lake; one son, James Barth of Saline; three grandchildren; her mother, Mrs. Emma Bell of Manchester; two sisters, Mrs. Jeanette Schi. ede of Chelsea and Mrs. Marjorie Blumenauer of Manchester; one brother, Marvin Guenther of Chelsea; and several nieces and nephews.

She was preceded in death by her father in 1968, and a sister, Marilyn Tallman in 1972.

Funeral services were held Thursday, Feb. 18 at 1:30 p.m. at Bethel United Church of Christ with the Rev. Roman Reineck officiating. Interment followed in Bethel Church Cemetery.

Memorial contributions may be made to the Cancer Fund.

Funeral arrangements were made by the Jenter Funeral Home, Manchester.

Telephone your club news to 475-1371

## SCHOOL LUNCH MENU

**Week of Feb. 23 - March 9**  
Tuesday, Feb. 23—Fruit punch, taco with sauce, lettuce, tomatoes and cheese, fruit compote, milk.

Wednesday, Feb. 24—Hot turkey sandwich with gravy, mixed vegetables, fresh fruit, milk.

Thursday, Feb. 25—Hot ham and cheese, oven fries, carrot and celery sticks, chilled pear half, milk.

Friday, Feb. 26—Cheesy pizza, lettuce salad with dressing, cinnamon applesauce, chocolate chip cookie, milk.

Monday, March 1—Hamburger on a bun, potato rounds, vegetable sticks, chilled pear half, milk.

Tuesday, March 2—Vegetable soup with crackers, deli-turkey sandwich, dill pickle spear, fresh fruit, milk.

Wednesday, March 3—Italian spaghetti, warm French bread with butter, buttered corn, sugar cookie, milk.

Thursday, March 4—Hot dog on a bun, baked beans, carrot and celery sticks, fruit compote, milk.

Friday, March 5—Macaroni and cheese casserole, creamy peanut butter sandwich half, buttered green peas, crushed pineapple, milk.

Monday, March 8—Chicken patty on a bun, hash brown potatoes, tossed salad with dressing, fresh fruit, milk.

Tuesday, March 9—Beef goulash, diced carrots, bread and butter, lemon pudding, milk.

## BIRTHS

A daughter, Emily Lynne, Sunday, Feb. 14, Bixby Hospital, Adrian, to Stan and Patricia Parr of Manchester. Maternal grandparents are Mr. and Mrs. Donald Young of Chelsea. Paternal grandparents are Mr. and Mrs. Floyd Parr of Manchester.

A daughter, Betty Lynn, Sunday, Feb. 14, St. Joseph Mercy Hospital, Ann Arbor, to Bill and Sue Wescott of Chelsea. Maternal grandmother is Lois Fitzharris of Ypsilanti. Paternal grandparents are Ruth and John Wescott, also of Ypsilanti.

A daughter, Kristine Anne, Sunday, Feb. 7, University Hospital, Ann Arbor, to Ken and Louise Barner of 130 Grant St. Maternal grandparents are Mrs. R. P. Kruger of Elburn, Ill. and Mr. W. Stanley Kruger of Alexandria, Va. Paternal grandparents are Mr. and Mrs. Albert Zeller of Erie, Pa.

A daughter, Heidi Elise, Monday, Feb. 1, St. Joseph Mercy Hospital, Ann Arbor, to Steve and Lori Schanz of Manchester. Maternal grandparents are Don and Barb Fritz of Chelsea. Paternal grandparents are Richard and Ruth Schanz, also of Chelsea.

A son, Anthony James, Monday, Feb. 15, St. Joseph Mercy Hospital, Ann Arbor, to Richard and Dana Calipetro of 220 South St., Chelsea. Maternal grandparents are Mr. and Mrs. John Check of Chelsea. Paternal grandmother is Mrs. Virginia Calipetro of Toledo, O.

## DENNIS M. McDONALD, C.P.A.

Accounting and Tax Practice

Chelsea

Ph. 475-3228

## MAGNAVOX INVENTORY CLEARANCE SALE

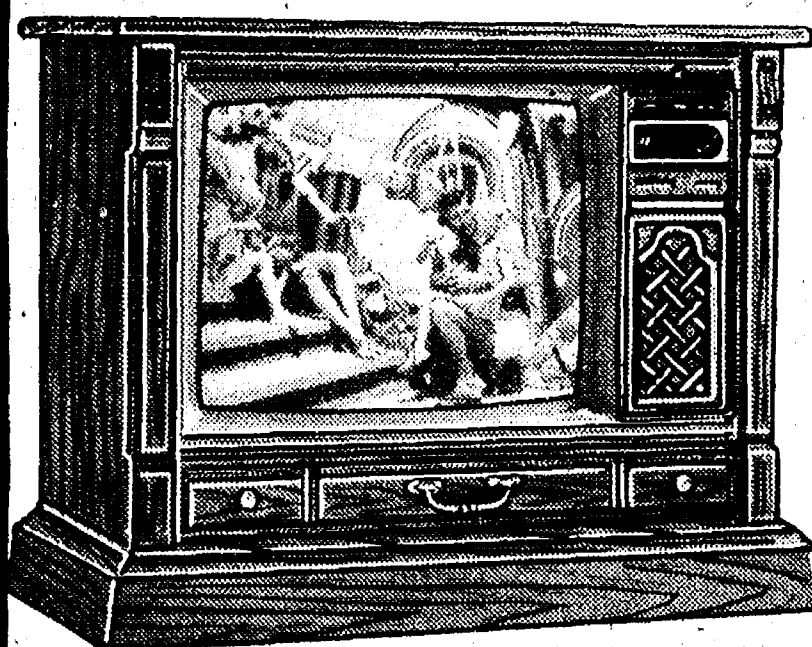

Model 146-166

### Magnavox Color TV

- 25" Color Console
- Mediterranean Styling
- One-Knob Electronic Tuning
- Videomatic
- 100% Solid State chassis
- 100% in-line Black Matrix picture tube
- Tone Control

REG. '\$649<sup>95</sup>'

SALE \$599<sup>95</sup>

YOUR NET COST

\$549<sup>95</sup>

Direct Factory Rebate \$50<sup>00</sup>

## 19" Magnavox Color Portable TV — Special Purchase —

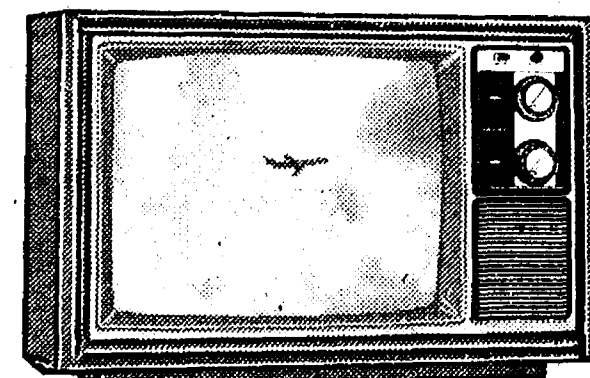

Model 114

- Auto. Fine Tuning
- Electronic Voltage regulation
- Black Matrix picture tube
- 100% Solid State chassis

Special Sale Priced \$369<sup>95</sup>

Limited to Stock!

## ODYSSEY<sup>2</sup>

THE EXCITEMENT OF A GAME. THE MIND OF A COMPUTER.

Reg. '\$159<sup>95</sup>'  
\$20<sup>00</sup> OFF

ONLY \$139<sup>95</sup>

Til Feb. 27



Model 7600

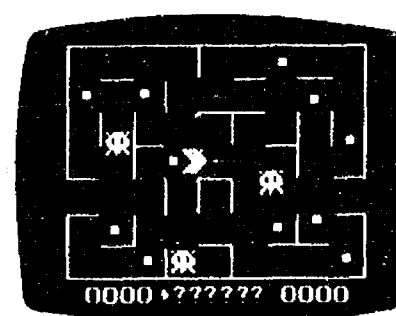

K. C. MUNCHKIN (9435)

ODYSSEY<sup>2</sup> GAME CARTRIDGE  
**K. C. Munchkin NOW IN STOCK!**

### Magnavox 6 Hr. VCR

Enjoy the benefits of unattended recording off the air, recording one show while watching another, even recording with a video camera with this new 6 hour VHS video cassette recorder from Magnavox. Features include a 24 hour timer and record stop... which also enables you to record unattended the same event every day at the same time until the tape runs out. Also included is detent tuning, soft touch mechanisms and a remote pause control.

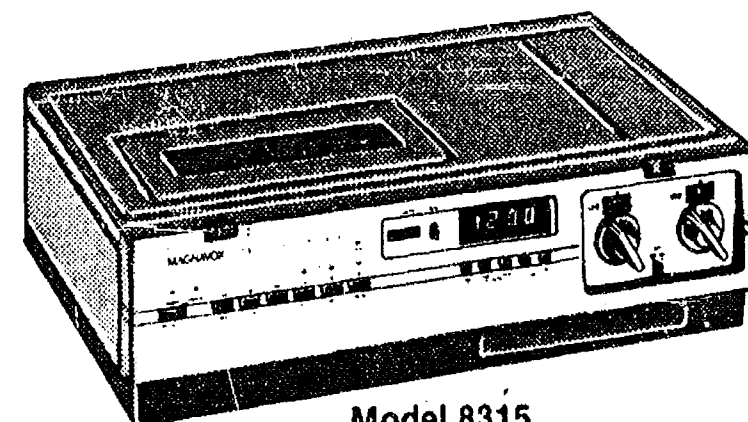

Model 8315

SPECIAL SALE PRICE \$649<sup>95</sup>

**MAGNAVOX**  
The brightest ideas in the world are here today.

**HEYDLAUFF'S**  
113 N. MAIN ST. CHELSEA PHONE 475-1221

## Home Meals Service Needs More Drivers

Chelsea Home Meals is in need of volunteer drivers to deliver hot meals to local persons on every other Monday, Tuesday and Saturday.

All meals are picked up at the Methodist Home at 11:15 each day and approximately one hour is necessary to deliver the meals that are packed in lightweight insulated containers and dropped off to those persons who are elderly, incapacitated or otherwise handicapped and take part in the Home Meals program.

The meals delivered include a balanced hot meal, beverage and fruit and are often the only hot meal those participating in the program have each day.

In addition to delivering the meals, the Home Meals program serves other purposes in that it provides a sort of "check-up" service, assuring the safety of those who are provided with meals.

### GIRL SCOUTS

#### TROOP 689—

On the 7th of February, Girl Scout Troop 689 was a guest of sister Troop 145 at a sledding party at Mrs. Erwin's home. After sledding, the group ate hot dogs, spaghetti, potato chips, cookies and hot chocolate. We had a wonderful time.

On Feb. 10, we had a Valentine Party for the residents of the Methodist Home. We played bingo, with the winners receiving prizes. Cookies and punch were served. We were invited back for their Maple Sugar Festival in March.

Anna Muncer, scribe.

## HURRY UP SPRING Wallpaper Sale Save 20-50%



Spring is just around the corner, and now's the right time to decorate. We're offering big savings on wallcovering from America's leading manufacturers including Wall-Tex, Imperial, United and Sellers Josephson: so hurry up while selections are best.

**GAMBLES**

110 N. Main, Chelsea Ph. 475-7472  
Open 8:30 to 5:30 Daily. Till 8:30 Fri.

## MOISTURIZE NATURALLY!

Surround yourself with natural moisture with a new Edison Humidifier.  
It puts back the natural moisture which your heating system bakes away in winter. That's good for wintery plants. It's good for helping to prevent cracking furniture and shocks from static electricity. And it can do wonderful things for YOU!

That's too important to trust to anything but an Edison humidifier!

5 Models To Choose from

As Low as

\$89<sup>95</sup>

Edison Humidifiers

**HEYDLAUFF'S**

113 N. Main St. Ph. 475-1221