

QUOTE

Silence is foolish if we are wise, but wise if we are foolish.
—Charles Caleb Colton.

The Chelsea Standard

25¢
per copy

ONE HUNDRED-TWELFTH YEAR—No. 36

CHELSEA, MICHIGAN, TUESDAY, FEBRUARY 9, 1982

24 Pages This Week



SHOVELING UP A STORM, or making the best out of a bad situation, this quartet made its rounds of village streets, shoveling the latest onslaught of snow that had fallen between Wednesday and Thursday. With schools closed one hour early Wednesday and

all day on Thursday, local students, snow shovels in hand, could both enjoy the snow and shovel it for others not so keen on the white stuff. Above, Maria and Peter Kattula lead the way for their shoveling partners, Chuck Downer and Mark Mull.



PLAZA SUITE REHEARSALS: Reviewing the script for Act I of Neil Simon's memorable comedy to be presented by the Chelsea Players Feb. 27 and 28 are Act I stars, Julie Vorus, wife; Bill Coelius, husband; and Connie Dault,

secretary. Assistant director for the first of three acts, depicting three separate casts of characters occupying the same suite at the Plaza Hotel in New York City, is Pearl Phillips.

Many Familiar Names in 'Plaza Suite' Production Cast

Feb. 22 is the final day of sale for dinner theater tickets for the Chelsea Players' upcoming production of Neil Simon's "Plaza Suite."

"Plaza Suite" is a triptych of one-act plays looking into the lives of three couples occupying, in turn, a suite at the Plaza Hotel in New York City.

In Act I of his story, Neil Simon exposes human frailty when he shows Sam Nash, a successful executive, going through a mid-life crisis. Karen, his wife, wasn't experiencing a crisis of her own until Sam's was thrust in front of her. This act is a perfect example of Simon's genius in looking at life's trying moments with a touch of humor. The typical witty

dialogue of Neil Simon shows this middle-aged couple married but losing contact. Karen and Sam are played by Julie Vorus and Bill Coelius.

"Plaza Suite" marks Julie's sixth appearance with the Chelsea Players. In last year's winter production of "Vanities," she played the role of Joanne. Previously, she was cast as Sue, owner of Susanswerphone, in "Bells are Ringing." In "Sweet Charity," she was seen as Helene, a dance hall hostess and, in "Anything Goes," Julie played the role of Bonnie, a gangster's moll.

Julie is a certified instructor for Aerobic Dancing by Jacki Sorensen. She used her dancing

skills in the ballet sequence of "The King and I." She has directed and performed in productions of The University of Michigan Faculty Wives drama group for which she is presently serving as chairman. She has been on the board of The Friends of the Chelsea Players for six years. An area resident for more than seven years, she and her husband live at North Lake and have four sons.

Bill Coelius, a teacher at Chelsea High school since 1967, is a favorite of students in classes of speech, debate, radio and stage and drama. He is a coach for the debate and forensics teams. Bill has directed and produced the

(Continued on page five)

Eleven File Petitions As Candidates for Eight Village Offices

Following the submission of petitions seeking candidacy in the upcoming March 8 general village election, a total of 11 persons gave notice of their intentions to vie for eight positions in Chelsea government. Each of the 11 candidates is non-partisan and the list of candidates includes six incumbents.

Seeking the office of village president is John W. Merkel, a political newcomer who will run unopposed for the two-year term.

Three trustees will also be elected from a field of six candidates, including incumbents Stephanie Kanten, Loren Keezer and Joseph Merkel.

Also vying for the two-year terms as village trustees are Ishmael Picklesimer, Herman C. Radloff and Jeanene Riemenschneider.

New Record: 4 Days With No Blizzard

Well, it is finally over? or, has Mother Nature simply changed her pattern of nasty weather from week-ends to week-days?

Last Sunday, a blizzard hit the area, burying cars, trucks, dog houses, anything left outdoors. Strong winds and heavy snows blanketed with afe with 10 or more inches of the white stuff, thereby handing local students a four day week-end. No school Monday or Tuesday and two full days of shoveling, skiing or sleeping was a welcome change for Chelsea area youth.

Then, Wednesday, an additional six-plus inches fell and an afternoon blizzard ensued. School children were treated to just more than a half day of academics and local businesses shut down in mid-afternoon as the

(Continued on page seven)

Running unopposed for the office of treasurer is incumbent Mary Harris while Charles B. Winans, II, will seek another two-year term as assessor.

Two persons are also seeking the available positions on the library board. They are incumbents Jean L. Eaton and newcomer John A. Groesser.

CHS Winter Carnival Starts Next Tuesday

During the week of Feb. 16-20, Chelsea High school will present its annual Winter Carnival featuring dress-up days, special activities culminating in the selection of the Winter Carnival King and a dance.

On Tuesday, students will don their ties and glasses during the dress-up activities. Wednesday, pogoing, pink hair and safety pins will provide the punk rockers costumes while Thursday, CHS students will dress in their country best for the celebration of farmer day. On Friday, students will support their school, dressing in CHS's colors of blue and gold.

Thursday, Feb. 18, will feature

after-school activities, beginning at 6 p.m. on the high school football field. Events will include a snowman building contest, a cross country ski race and two "snow bowl" football games featuring the freshmen vs. the sophomores and the juniors vs. the seniors.

During sixth hour Friday, a pep rally will begin with a "drinking from a baby bottle" contest, a sexy legs contest, an airband contest and the announcement of the Winter Carnival King.

A Winter Carnival Dance will end the week's activities. It will be held in the high school gym between the hours of 8:30 p.m. to 11:30 p.m.

Hilltop Plumbing Closing Its Doors

Hilltop Plumbing, located on Werkner Rd., will close its doors at the end of the month explains owner Steve Pangborn. Like other business closures in the area, reasons for the termination of the local firm are based on the poor economic situation.

Pangborn purchased the business from Bob Shears last spring and formally took over on April 1. Now, less than a year later, the phone has been disconnected and notification of creditors has begun.

(Continued on page two)

Fire Dept. Responds to 9 Calls for Help

Chelsea Fire Department made a total of nine runs last week, including six rescues and three fires.

On Monday, Feb. 1, a rescue request was made from a residence on Island Lake Rd. This call was received at 11:27 p.m.

Later in the week, on Thursday, Feb. 4, an unknown accident was reported on west-bound I-94, exit 163. Then, at 8:52 a.m., a waterflow fire alarm was activated at BookCrafters. At 3:54 p.m., a rescue run was made to a location on Green and Clear Lake Rds., and at 11:30 p.m., a possible heart attack was reported from a residence on Harrison St.

At 9:10 p.m. Friday, Feb. 5, a house fire was reported on Bush Rd. Minimal damage resulted.

Then, on Saturday, Feb. 6, at 10:56 a.m., a fire located in a well was reported from a residence on Sugar Loaf Lake Rd.

At 7:45 a.m. Sunday, Feb. 7, a possible heart attack was reported at a residence on Cavanaugh Lake Rd. Then, at 9:39 a.m., a rescue run was made to a location on Cavanaugh Lake Rd. one mile west of Cavanaugh Lake.

WCSCD Annual Meeting Slated Wednesday Night

The Washtenaw County Soil Conservation District 33rd annual meeting and pancake and sausage supper will be held Wednesday, Feb. 10 at the Chelsea Community Fair Service Center, Chelsea Fairgrounds.

The meal will be served between the hours of 6:30 p.m. and 7:30 p.m. at a charge of \$2 per person which includes all the pancakes and sausage you can eat. Payment is made at the door and there is no need for reservations.

At 8 p.m., the annual meeting will begin with Donald Pennington of the Washtenaw County Metropolitan Planning Commission speaking on the county rural land policies.

An election of officers will follow as well as awards and prize presentations.

The public is invited to attend.

Children Warned Not To Play in Snow Banks

Washtenaw County Sheriff's Department has issued a request for assistance from area residents in regards to the ever-popular tunnels children build in the snow banks along the sides of local roads. This dangerous ac-

(Continued on page 11)



WORKING TOGETHER TO MAKE IT BETTER is the motto of the recently merged Chelsea Community Hospital Volunteers and Auxiliary. Carole van Reesema, 1982 president, left; Ruby Strieter, past volunteer president, far right; and

Alice Thornton, past auxiliary president, center, discuss the new organizational structure which is interpreted by the Auxiliary tree bearing the adage "A Kindly Act is a Kernel Sown" (that will grow to a goodly tree!).

Hospital Volunteers, Auxiliary Merge To Form Single Group

The "new" Chelsea Community Hospital Auxiliary held its first annual dinner meeting last week in the hospital dining room with more than 100 members present. This recently formed organization is a merger of the former CCH Volunteers and the CCH Auxiliary. In January 1970, the volunteers were formed to assist in many aspects of patient services and, in the spring of 1977, an Auxiliary was chartered to assist in various community health services and hospital health and aesthetic services. Combining

the two organizations has created a larger, stronger and more effective Auxiliary to serve Chelsea Community Hospital, its staff and the people in the communities it serves.

This larger volunteer group of more than 150 men and women will be headed by Mrs. Frederick van Reesema, president; Mrs. Cliff Bury, president-elect; Mrs. Robert German, secretary; and Mrs. William Briston, treasurer. They will be assisted by Mrs. Maxwell Sweet, community services chairman; Mrs. Larry

Flanigan, hospital services chairman; Mrs. Sheridan Springer, public relations chairman; Mrs. Will Johnson, ways and means chairman; Mrs. John McDonald, Arbor Nook chairman; Mrs. David Strieter, information desk chairman; and Ms. Jan Tupper, patient service chairman.

A record total of nearly 13,000 volunteer hours were given in 1981, a number which represents many people giving their time and talent in various areas of the hospital and community.

Established 1971
The Chelsea Standard Telephone (313) 475-1371
 Walter P. and Helen May Leonard, Publishers
 USPS No. 101-720

Published every Tuesday at 300 N. Main Street, Chelsea, Mich. 48118, and second class postage paid at Chelsea, Mich. under the Act of March 3, 1879. Postmaster: Send address changes to The Chelsea Standard, 300 N. Main St., Chelsea, Mich. 48118.

Subscription Rates (Payable in Advance)
 In Michigan: One year in advance ...\$6.00
 Six months\$4.50
 Single copies mailed ...\$.50
 Outside Michigan: One year in advance ...\$10.50
 Six months\$6.00
 Single copies mailed ...\$.75

MEMBER
NATIONAL PAPER ASSOCIATION
 National Advertising Representative:
 MICHIGAN NEWSPAPERS, INC.
 827 N. Washington Ave.
 Lansing, Mich. 48906

JUST REMINISCING

Items taken from the files of The Chelsea Standard

4 Years Ago . . .

Thursday, Feb. 16, 1978—

A concerned and vocal group of Lyndon township residents is expected to attend the Feb. 21 meeting of the Lyndon Township Board to protest the board's lack of action on an issue which has troubled the township for nearly two years, the illegally-kept dog kennel on the Charles Baum property in Grass Lake.

Dexter attorney Thomas L. Stringer announced today that he will be a candidate on the Republican tickets for State Representative from the 23rd district which covers western Washtenaw and a part of Jackson counties.

Washtenaw County Assistant Prosecutor Lynwood Noah, formally announced his candidacy for 14th District Court judge Wednesday.

Two barn fires in little more than an hour gave the Chelsea Fire Department a mid-winter work-out Saturday. 18 calves died of smoke inhalation in the first fire which struck the Virgil Clark farm on N. M-52. The second fire occurred at the Frank Sweeney farm on Jerusalem Rd.

14 Years Ago . . .

Thursday, Feb. 15, 1968—

Troop 476 held an Eagle Court of Honor for William Stahl Saturday, Feb. 10 at the Congregational church. He is the third boy in his family to receive scouting's highest honor.

Chelsea State Bank is moving into its new "home" at the corner of Orchard St. and S. Main St. and will be open for business at the new location Monday, Feb. 19.

All registered Chelsea voters are reminded to cast their ballots in the primary election Monday, Feb. 19. This is the first primary ever to be held in Chelsea and will focus on the three available trustee positions for which four persons are running.

Midshipman First Class Michael Scholtens, son of Mr. and Mrs. Ross Scholtens of E. Summit St., has been appointed commander of O8 Company at the United States Naval Academy.

24 Years Ago . . .

Thursday, Feb. 13, 1958—

Eighty members of the local junior and senior high school bands traveled to Ypsilanti Saturday to participate in the annual Solo and Ensemble Festival.

NOTICE OF PUBLIC HEARING SYLVAN TOWNSHIP PLANNING COMMISSION

TAKE NOTICE: that the Sylvan Township Planning Commission shall hold a Public Hearing on Monday February 22, 1982, at 7:30 p.m. in the Sylvan Township Hall, 112 West Middle Street, Chelsea, Michigan, on the application of Daniels Enterprises, for a Special Use permit, to allow the outside storage of Building Materials, within a Lumber Yard, located in G-C General Commercial District, on the following described property:

Commencing at the center post of Section 13, Town 2 South, range 3 East, Sylvan Township, Washtenaw County, Michigan; thence South 0°19'5" West 200.0 feet along the North and South quarter line of said Section, and the centerline of Old Manchester Road for a PLACE OF BEGINNING; thence continuing South 0°00'5" West along said North and South quarter line and the centerline of Old Manchester Road 434.76 feet; thence South 87°57'30" West 350.00 feet; thence South 0°19'5" West 225.19 feet; thence South 87°57'30" West 850.00 feet; thence North 0°19'5" East 659.95 feet; thence North 87°57'30" East 1200.00 feet to the Place of Beginning, being a part of the Southwest quarter of said Section 13, containing 16.37 acres of land, more or less, subject to the rights of the public over the Easterly 33 feet thereof as occupied by Old Manchester Road.

All interested persons will be heard at said Hearing, The Petition Site Plan and supporting papers are on file at the office of the Sylvan Township Clerk, Mary Harris, 415 South Main Street, Chelsea, Michigan 48118 during regular business hours by appointment.

SYLVAN TOWNSHIP PLANNING COMMISSION

James P. Liebeck, Secretary

MICHIGAN MIRROR

By Warren M. Hoyt, Secretary, Michigan Press Association

Revenue Worsens, Extreme Steps Taken To Balance State Budget

Governor William G. Milliken has proposed an unprecedented step to eliminate fourth quarter payments to local governments and higher education as a means of balancing the current year budget.

The cuts were announced on the day the governor presented his proposed budget for fiscal 1982-83 which carried the first increase in three years.

Despite the expected controversy over eliminating the now-estimated \$377.9 million deficit in the current year, administration officials expect the \$10.86 billion (\$5.19 billion general fund) budget to be quickly approved by the Legislature—by the end of April.

Even with the increase in appropriated dollars, budget officials say real spending power is still nearly flat and another 2,000 jobs will be cut from the state payroll by September, 1983.

Asking local government, colleges and universities to shoulder the burden of carrying a \$225 million deficit through the July/August/September quarter was described as the "fairest and most equitable" way to handle the problem.

Budget aides of the governor said he wanted to avoid another "disruptive" general executive

order budget cut and he remained firmly opposed to any general tax increases.

Although the budget proposal would restore the cuts in the state's 1982-83 year, Management and Budget Director Gerald Miller acknowledged most local and college units would have to borrow money to meet their fourth quarter cash obligations.

Aides said they expected most of the borrowing could be handled at local-level interest rates or probably around 11 percent.

For most units, the cuts will come in the first quarter of their fiscal year and the restorations would come in the same year.

Miller said K-12 and other units of government were spared the cuts because the governor thought it easier to "concentrate in just a few major areas."

The reductions will require approval by the full Legislature with the passage of bills to change the revenue sharing formula and "negative appropriations" for four-year colleges, universities and for community colleges.

The other budget-balancing moves ordered by the governor include a 4 percent cut in departmental spending (saving \$51.6 million) and projected reductions in retirement funding of \$101.3 million by an actuarial change

allowing use of additional interest income to pay benefits.

The additional cuts were required by the continued, unexpected worsening of the economy that not only cut revenue, but also require an estimated supplemental welfare appropriation of \$194.3 million.

Already cut from the current year was \$252 million by a general executive order. With the proposed changes in spending and additional reductions, the final \$4.35 billion budget for the current year will be \$240.2 million less than the original proposed level.

The governor's new \$5.19 billion 1982-83 general fund proposal reflects an increase of \$619 million (8.7 percent), with over half going to education and local units and most of the rest of the increase devoted to economic development programs.

In announcing the budget, Milliken said a key consideration was a continuation to fund the economic development and job creation efforts currently underway to counter the economic problems which have been imposed by the national recession.

He concluded that the combination of the current year cuts and the new budget represented the toughest budget proposals he has ever worked on.

SCHOOL LUNCH MENU

Weeks of Feb. 9 - 23

Tuesday, Feb. 9—Tuna and noodles, buttered green beans, dinner roll with butter, butterscotch pudding, milk.

Wednesday, Feb. 10—Vegetable soup, deli-turkey sandwich, tossed salad with dressing, fresh fruit, milk.

Thursday, Feb. 11—BBQ on a bun, potato rounds, buttered green peas, chilled pear half, milk.

Friday, Feb. 12—No school.

Monday, Feb. 15—No school.

Tuesday, Feb. 16—Italian spaghetti, warm French bread with butter, buttered corn, sugar cookies, milk.

Wednesday, Feb. 17—Orange juice, hot waffles with syrup, sausage patty, chilled peaches, milk.

Thursday, Feb. 18—Sloppy Joe on a bun, hash brown potatoes, lettuce salad with dressing, fresh fruit, milk.

Friday, Feb. 19—Baked chicken, dressing with gravy, green beans, bread and butter, milk.

Monday, Feb. 22—Tomato soup with crackers, grilled cheese sandwich, dill pickle spear, crushed pineapple, milk.

Tuesday, Feb. 23—Fruit punch, taco with sauce, lettuce, tomato and cheese, fruit compote, milk.

Please Notify Us In Advance of Any Change in Address

ROBERTS PAINT & BODY



"We do our best to satisfy"

20416 Old US-12 West
 Chelsea, Mich.

Open 8 a.m. - 5 p.m. Daily

WASHTENAW PODIATRY ASSOCIATES

DR. HOWARD A. REZNICK
 DR. PAUL L. TAI
 DR. L. DENISE HIGHLAND

announce the opening of their office for the medical and surgical care of adult and children foot disorders.

CHELSEA PROFESSIONAL BUILDING

1200 SOUTH MAIN STREET CHELSEA, MICH. 48118
 475-1200 or 475-1540

FOR ALL YOUR TAX REQUIREMENTS

Call or Come to

JOHN L. COX ACCOUNTING & TAX SERVICE

PHONE 475-9151

We offer complete Personalized and Computerized Services at Competitive Prices

OUR SERVICES INCLUDE:

- ★ 1040—INDIVIDUALS —BUSINESSES —FARMS
- ★ 1165—Partnerships
- ★ 1120—Corporations

Special Rates to Retirees

No return too large nor too small.

You Are Cordially Invited To Visit Our Office

HOURS: M-F 8:00 A.M.-5:00 P.M.; SAT., 8-12.

207½ S. MAIN STREET
 CHELSEA, MICHIGAN 48118
 Evenings By Appointment

Chevrolet Owners:

You have a home for your Chevrolet vehicle needs in Dexter at

FRANK GROHS CHEVROLET

Just follow the "Dexter" signs

- ★ WARRANTY WORK
- ★ SERVICE
- ★ MAINTENANCE
- ★ BODY WORK

(And Fred says "Don't forget to call him for your new or used car or truck needs.")

You'll find a lot of our customers are your friends and neighbors from Chelsea, and if it's your first trip over, it's like "Old Home Week."

Just Call 426-4677

and ask for

Rolly, Fred or Charley

There are enough Chelsea people working at our dealership to serve your needs. come in and see us

Rolly Spaulding - Fred Klink - Charley Fredette - Art Moore
 Dave Hall - Don Hall - Roger Moore - Bill Spaulding

Uncle Lew from Lima Says:

DEAR MISTER EDITOR:

It probable had someone to do with dead of winter mulligrubs, filling out income tax forms, paying heat bills and other sad facts of life, but most of the fellers was down in the mouth at the country store Saturday night. Ed Doolittle didn't lift the fog of gloom none when he allowed early on that his favorite President, Abe Lincoln, would have been 173 year old this month if he had lived. That must of got the fellers thinking of other folks that didn't live.

Zeke Grubb, fer instant, said he was talking last week with his doctor that is at least 10 past three, score and 10, and still seeing 25 patients a day. Zeke said he ask the doctor how the little town has changed and how medicine has changed during his working lifetime. The doc said everything is pritty much the same, people are born, they git sick and they git well or die. The one thing he's noticed around town, though, the doc said, is that there ain't no old people around any more. What the doc was saying, Zeke allowed, is that there ain't folks older than him around, and he don't know he's old.

General speaking, Mister Editor, the fellers is right along there with Zeke's doctor. They don't see many old people or old anything else around. Zeke said he realized this the other day when he stopped by the store fer a snack before he went home fer supper. This young feller come in and told the store keeper that he was raised around here, that he went off to school and got a job with a big city radio station, and that he had come home after 10 year to do what he called a mini-documentary on small town life as he knewed it. What happened, the young feller wanted to know, to the small town he knewed. A hamburger stand is next door to his homeplace, he said, and a shopping center is where he use to play ball. The radio man said when you've seen one McDonald's and one Holiday Inn you've seen 'em all, and what we've got is homogenized America, cause ever place is like ever other place.

Actual, Clem Webster, he allus figured gitting old ain't bad when you think of the only other

choice you got. Like everbody, Clem said, he knowed that death is a natural result of life, but he use to think a exception would be made in his case. When he thinks of all the funerals fer folks his age he's been to, he realizes a exception already has been made in his case. Clem said this makes ever day that much sweeter, and that he's going to keep on living and let dying take care of itself.

Bug Hookum put the stopper in the jug. He said his preacher declared in a sermon recent there was 86 kinds of sin, and he told Bug the next week he got 20 letters from his congregation asking fer his list. Ever blessed one was from old folks, men and wimmen, the preacher said, so he figgered they was just trying to find out the kinds they hadn't tried. The best, said Bug, allus is yet to be.

Yours truly,
 Uncle Lew

Hilltop Plumbing

(Continued from page one)

Shears had operated Hilltop for 27 years prior to last year's sale and, as a master plumber and electrician, had assisted Pangborn at the onset of the change of hands.

With a former staff of five, Pangborn began cutting back on employees late last year and is currently working alone, except for office help by Robbie Shears, son of the former owner.

According to Pangborn, all open invoices will be notified within three weeks as to the date the contracted job(s) will be completed.

With a touch of sorrow Hilltop's owner explains that he learned an important lesson. "I always wanted to have my own business but it just wasn't economically feasible until last year. I bought Hilltop and then the economy went bad. Now I can say that I had my own business," he said.

The first eight-hour law for women in manufacturing was in 1891 in California, according to a publication of the U.S. Department of Labor.

Commercial - Residential - Industrial

CHELSEA GLASS

SALES and SERVICE

140 W. Middle St. Chelsea

- ★ SHAT-R-PROOF • AUTO GLASS & MIRRORS
- ★ CARLITE • STORE FRONTS
- INSURANCE WORK Home and Auto

Home Seal Storm Windows & Doors

THERMO-PANE
 INSULATED
 GLASS

- PLEXIGLASS
- SHOWER DOORS
- TABLE TOPS
- MIRRORS
- SUN ROOFS

AUTO GLASS & WINDSHIELD Installation Specialists

Call 475-8667 or (517) 782-4524



MILLS-HALE: Mr. and Mrs. Glenn Hayes of Stockbridge have announced the engagement of her daughter, Terri Lori Mills to Mr. A. J. Hale, Jr., son of Mr. and Mrs. A. J. Hale, Sr., of Chelsea. An April 25 wedding is being planned in Las Vegas, Nev. A reception for the newlyweds will be held at the Stockbridge Legion Hall on May 8.

Quilted Vest Class Series Offered

Among classes taught through the adult enrichment programs of Chelsea Community Education, Country Craftique will present string quilting classes and a course entitled "Make Your Own Sunshine and Shadow Comforter."

Beginning on Saturday, Feb. 13 and Thursday, Feb. 11, between the hours of 1 p.m. and 3 p.m., the \$15, three-week quilted vest class will teach participants the basics of string quilting and designing of a vest. Fabric selection, design and basic techniques will be covered and a great deal of in-class demonstration will take place. Participants will need the use of a sewing machine for piecing the vest together at home.

For five consecutive weeks, a sunshine and shadow comforter workshop will be held at the Country Craftique, beginning Wednesday, Feb. 10, between the hours of 1 p.m. and 3 p.m. and also available on Friday evening, between the hours of 7 p.m. and 9 p.m., beginning Feb. 12. Everything from fabric selection to finishing will be taught and no previous quilting experience is necessary. Nevertheless, a home sewing machine will be necessary and pre-registration is required.

Further information may be obtained by calling Country Craftique at 475-2512.

Aerobic Dance Class Offered to Junior, Senior Students

Aerobic dance will be offered to Chelsea's junior and senior high school students in a special second session of the popular program, scheduled to begin Wednesday, Feb. 17.

Held from 7:45 a.m. to 8:45 a.m. each Wednesday and Friday for six weeks, this program is exclusively for the younger aerobic dancing enthusiasts. At a cost of \$24 per person, the program will continue for six weeks.

BARBARA M. WEHR, D.D.S.
JOHN C. WEHR, D.D.S.
FAMILY DENTISTRY

9477 N. Territorial, Dexter
In North Territorial Family Clinic
426-4635

Office Hours:
Monday through Friday 9:00 a.m. to 5:00 p.m.
Saturday 9:00 a.m. to 1:00 p.m.
Most Saturdays 9:00 a.m. to 2:00 p.m.



Mr. and Mrs. David Kennedy Powers

Deborah S. Steere, David Powers Speak Vows In Crystal Church

Deborah Sue Steere of Bellaire, Tex., and David Kennedy Powers of Houston exchanged wedding vows Monday, Dec. 28 at the Congregational church, Crystal, Mich. The Revs. Leland Booker of Crystal and David Harvey of Fenton officiated at the 4 p.m. ceremony uniting the daughter of Mr. and Mrs. Robert Steere of Crystal and the son of Mr. and Mrs. Robert H. Powers of Grass Lake.

Music at the wedding ceremony was provided by close relatives of the bride and bridegroom.

The bride chose an off-white satin floor-length gown draped with organza and featuring lace trim. She carried a cascading bouquet of red and white roses, baby's breath and greens.

Maid of honor was Margaret Anne Steere of East Lansing, sister of the bride. She wore a burgundy velvet skirt and an off-white blouse and carried burgundy roses, baby's breath and greens. Bridesmaids included Corby Slayton of Sheridan, Sheri MacLaren of Goderich, Ont. and Nancy Secor of Fort Collins, Colo., friends of the bride. They wore costumes similar to that worn by the maid of honor and

carried matching bouquets of roses, baby's breath and greens.

Mother of the bride, Mrs. Robert Steere, selected a floor-length mauve and burgundy quiana gown accented by a corsage of burgundy roses. The bridegroom's mother, Mrs. Robert Powers, was dressed in a floor-length peach-colored polyester gown featuring a lace blouse top. She wore a corsage of white roses.

Serving as best man was Michael H. Powers of Houston, brother of the bridegroom. Ushers included James P. Powers of Lansing, brother of the bridegroom, James Cavanaugh of Lansing, the bridegroom's brother-in-law, and Timothy Treado of Marquette.

A reception for 300 guests was held at the Sheridan VFW Hall. Jan Powers assisted with the guest book and served cake. She was assisted by Julie Bock of New Orleans, La., a friend of the bride.

The couple is at home at 1608 Welch, Houston.

The bride is a graduate of Carson-City-Crystal High School and Michigan State University. She is a teacher in Houston. Her husband graduated from Chelsea High School and Central Michigan University. He is a teacher in Houston as well.



HOOVER-KALMBACH: Mr. and Mrs. Warren Hoover have announced the engagement of their daughter, Elizabeth, to William Kalmbach, son of Richard Kalmbach and the late Mary Kalmbach. Beth graduated from Chelsea High School in 1976 and from Freston's Beauty Academy in 1977. She is employed at the Michigan Headache Institute, and the New Breed Salon, both of Ann Arbor. Bill graduated from Chelsea High School in 1974 and was formerly employed at the Chrysler Proving Grounds. He is presently a senior in the College of Engineering at the University of Michigan. A May 15 wedding is planned.

Senior Citizen Activities

Tuesday, Feb. 9—
1:00 p.m.—Travel.
1:00 p.m.—Euchre.
Wednesday, Feb. 10—
10:00 a.m.—Ceramics.
1:00 p.m.—Bowling.
1:00 p.m.—Knitting.
1:00 p.m.—Fitness.
Thursday, Feb. 11—
1:00 p.m.—Bridge.
1:00 p.m.—Pinochle.
Friday, Feb. 12—
1:00 p.m.—Birthday celebration.

CAROL'S CUTS

40 CHESTNUT

Monday, Wednesday and Friday
475-7094

Appts. Only
9:30 a.m. - 3:00 p.m.

Senior Citizen Nutrition Program MENU and ACTIVITIES

Week of Feb. 9 - 16

Tuesday—Heritage chicken, brussel sprouts, tossed salad, roll and butter, seasonal fresh fruit. Creative expression.

Wednesday—Baked ham, sweet potatoes, Waldorf salad, cornbread with butter, fruited Jell-O with topping. Music appreciation.

Thursday—Beef stew with

vegetables, coleslaw, extra biscuits, peaches. Senior fitness.

Friday—Site closed.

Monday—Site closed.

Tuesday—Macaroni and cheese, Italian mixed vegetables, stewed tomatoes, wheat bread and butter, cookies. Creative expression.

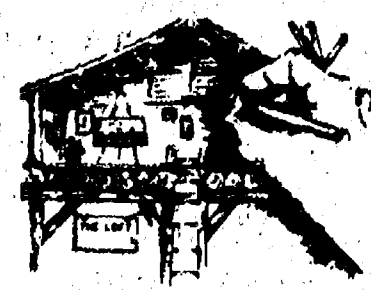

CATHY McCLUNG New Print Releases

"DOVES" & "WAXWING"

NOW AVAILABLE

THE LOFT FRAME and ART GALLERY

Mon.-Thurs. 10-5:30, Fri. 10-6, Sat. 9-4
107 1/2 S. Main CHELSEA 475-2726



KITCHEN REMODELING

★ We at Dutch Country are kitchen remodeling specialists.

★ Expert installation available.

★ Free design layout service.

★ Featuring: HAND CRAFTED AMISH CABINETS.

★ Custom Quality Cabinetry by Fieldstone.

★ Jenn-Air Appliances ★ Delta Faucets ★ Elkay & Kohler Sinks.

VISIT OUR SHOWROOM

DUTCH COUNTRY KITCHENS

146 E. Main 428-7292 Manchester

Romantic Inspiration

Sweet Hearts

Engraveable Idents[®] by Speidel

Here's a sweet idea your sweetheart will never forget!

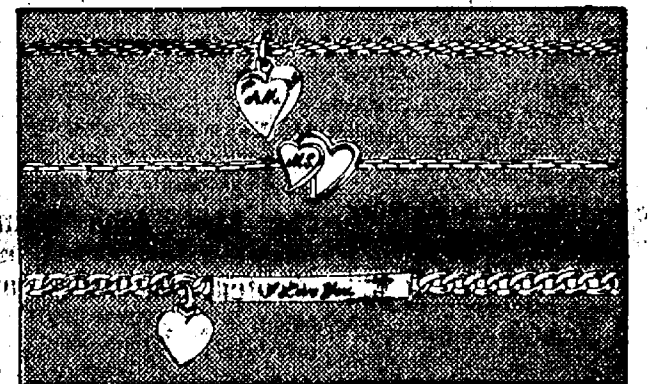

Winans Jewelry

*Suggested Retail from \$8.95



Custom Windows

INSULATE WHILE YOU DECORATE and SAVE 10-25%

All our custom window treatments are yours at big savings... draperies, woven woods, mini blinds, shades sheers, verticals, verosols. Phone 475-8621 or 1-800-482-3650.

SAVE 20%



verosol shades

By Kirsch. Pleated polyester shades so sheer the light and view come through. Aluminum, bonded to the back, blocks out summer sun and winter chill.

HOME FURNISHINGS
CHELSEA

SAVE 25%



woven woods

By Kirsch. Yarn-rich Roman shades or draperies of woven woods in dozens of delightful colors and designs. Highly energy-efficient, too!

HOME FURNISHINGS
CHELSEA

Touch of Class HAIRSTYLING

1196 S. M-52, Chelsea Ph. 475-1591

Owned & Operated By
JOYCE SPENCER

PERM SPECIAL (Feb. 9-20)

\$30 PERMS Now \$25.00
Senior Citizens \$22.50

STYLISTS

JOYCE SPENCER JUDY EHNIS
JOYCE BROWN NOLA FREYSINGER
CAROLYN HELFRICH

FREE PARKING

COFFEE - TEA - HOT CHOCOLATE

HOURS

TUESDAY 9 a.m. to 3 p.m.
WEDNESDAY, THURSDAY, FRIDAY 9 a.m. to 8 p.m.
SATURDAY 9 a.m. to 1 p.m.

CALL US AT 475-1591

DANCER'S

WINTER CLEARANCE

50% Off

Good Selections
Still Available
In A Wide Variety of
Seasonal Merchandise

1/2 OFF

at

DANCER'S

Chelsea's Friendly Dept. Store

Church Services

Lutheran—

ST. JACOB EVANGELICAL LUTHERAN
The Rev. Andrew Bloom, Pastor
12901 Rietveld Rd., Grass Lake
Every Sunday—
9:00 a.m.—Sunday school.
10:15 a.m.—Divine services.

ST. THOMAS EVANGELICAL LUTHERAN
Ellsworth and Haas Bldg.
The Rev. Paul Puffe, Pastor
Every Sunday—
9:30 a.m.—Sunday school.
10:45 a.m.—Worship service.

FAITH EVANGELICAL LUTHERAN
8675 North Territorial Rd.
The Rev. Mark Porinsky, Pastor
Tuesday, Feb. 9—
No Inquirers.
6:45 p.m.—Confirmation.

WEDNESDAY, FEB. 10—
10:00 a.m.—Bible brunch at Stockwells.
4:30 p.m.—Junior choir.
8:00 p.m.—Choir.
8:00 p.m.—Council.

THURSDAY, FEB. 11—
No Inquirers.
6:30 p.m.—Inquirers.
Saturday, Feb. 13—
8:30 p.m.—Family night. Pot-luck and games.

SUNDAY, FEB. 14—
9:45 a.m.—Sunday school, adult class.
10:00 a.m.—Worship service. 4-8 sing. Sermon on Ephesians 3:14-21, "What to Expect For..."
11:00 a.m.—Coffee hour.

MONDAY, FEB. 15—
7:30 p.m.—Ladies Aid.
Tuesday, Feb. 16—
1:30 p.m.—Inquirers.
6:45 p.m.—Confirmation.

OUR SAVIOR LUTHERAN
1515 S. Main, Chelsea
The Rev. Franklin H. Giebel, Pastor
Broadcast Sundays—
Watch "This is the Life."

7:00 a.m.—WXYZ, channel 7, Detroit.
The Church of the Lutheran Hour.
10:35 a.m.—WISN, 1450 AM, Jackson.
12:30 p.m.—WYFC, 1520 AM, Ypsilanti.

Every Sunday—
9:00 a.m.—Sunday School and Bible classes.
10:30 a.m.—Morning worship.
Holy Communion 1st, 3rd and 5th Sundays.

Every Monday—
7:00 p.m.—Confirmation classes.
Every Thursday—
1:00 p.m.—Adult Bible class.

ZION LUTHERAN
Corner of Fletcher and Waters Rds.
The Rev. John R. Morris, Pastor
Tuesday, Feb. 9—
4:00 p.m.—Joy-makers.
7:15 p.m.—Senior Choir.
7:30 p.m.—Shuffleboard.

11:00 a.m.—Chelsea Ministers at St. Paul UCC.
Wednesday, Feb. 10—
7:30 p.m.—Church council.

Saturday, Feb. 13—
9:00 a.m.—Youth instruction.
1:30 p.m.—Senior citizens.
Sunday, Feb. 14—
9:00 a.m.—Sunday school.

10:15 a.m.—Worship service. Cassidy Lake devotion.
12:00 p.m.—Joy-maker, family noon pot-luck.
4:00 p.m. and 6:00 p.m.—Family film series.

Tuesday, Feb. 16—
10:00 a.m.—Sewing activity day.
4:00 p.m.—Joy-makers.
7:15 p.m.—Senior choir.

Church of Christ—
CHURCH OF CHRIST
13861 Old US-12, East
Evangelist Robert B. Murray
Every Sunday—
7:30 a.m.—Radio program-WNRS in Saline.

9:30 a.m.—Bible study.
10:30 a.m.—Worship service. Nursery available.
6:00 p.m.—Worship service.
Every Wednesday—
7:30 p.m.—Bible study classes for all ages.

Catholic—

ST. MARY
The Rev. Fr. David Philip Dupuis, Pastor
Every Saturday—
5:00 p.m.—Mass.
3:30 p.m. to 4:30 p.m.—Confessions.
Every Sunday—
8 a.m., 10 a.m. and 12 p.m.—Mass.

United Church of Christ—
ST. JOHN'S EVANGELICAL AND REFORMED
Francisco
The Rev. Paul McKenna, Pastor
Every Sunday—
10:30 a.m.—Sunday school and worship service.
First Sunday of every month—
Communion.

BETHEL EVANGELICAL AND REFORMED
Freedom Township
The Rev. Roman A. Reineck, Pastor
Every Sunday—
10:00 a.m.—Worship service.

ST. PAUL
The Rev. Erwin R. Koch, Pastor
Tuesday, Feb. 9—
11:00 a.m.—Chelsea Ministerial Fellowship at St. Paul.
7:00 p.m.—Church school teachers meeting.

8:00 p.m.—Board of Christian education.
Wednesday, Feb. 10—
1:30 p.m.—World wide circle.
6:30 p.m.—8th grade confirmation class.
7:45 p.m.—Chancel choir.

Thursday, Feb. 11—
7:30 p.m.—Spiritual Life Committee.
Sunday, Feb. 14—
9:00 a.m. and 10:30 a.m.—Church school.

9:15 a.m.—Class for new members.
10:30 a.m.—Worship service.
2:00 p.m.—Youth Fellowship outdoor party, North Lake, N. O'Connor's.

CONGREGATIONAL
The Rev. Carl Schwarm, Pastor
Every Sunday—
9:30 a.m.—Worship. Nursery provided for pre-schoolers.
Second Thursday—
1:00 p.m.—Women's Fellowship.

Weekly Bible study—As scheduled in Sunday bulletin.
Youth groups—As scheduled in Sunday bulletin.

ST. JOHN'S
Rogers Corners, Waters and Fletcher Rds.
The Rev. Gary Kwiatek, Pastor
Every Sunday—
10:30 a.m.—Worship and Sunday school.

Episcopal—
ST. BARNABAS
The Rev. Fr. Jerald F. Beaumont, B.S.P.
Every Sunday—
9:30 a.m.—Christian education, adult and children's classes.
10:30 a.m.—Holy Communion first, third and fifth Sundays.

10:30 a.m.—Morning Prayer, second and fourth Sundays.
Nursery available every Sunday. Coffee hour follows all Sunday services.
First Sunday of the month—
Pot-luck dinner follows the service. All are welcome.

First Monday of the month—
7:30 p.m.—Bishop's Committee.
Every Wednesday—
6:15 p.m.—Choir practice.
7:15 p.m.—Soup and sandwich supper.

7:45 p.m.—Holy Communion.
8:30 p.m.—Bible Study class open to all.

Church of the Nazarene—
SOUTHWEST
CHURCH OF THE NAZARENE
14555 Holmes Rd. (M-106)
Fred Bridge, Pastor
Every Sunday—
10:00 a.m.—Sunday school.
11:00 a.m.—Morning worship.
6:00 p.m.—Evangelical service.

Every Wednesday—
7:00 p.m.—Bible Study and Prayer Meeting.

Non-Denominational—

CHELSEA FULL GOSPEL
11452 Jackson Rd.
The Rev. Chuck Clemons, Pastor
Every Sunday—
10:00 a.m.—Sunday school.
11:00 a.m.—Morning worship.
6:30 p.m.—Evening worship.
Every Wednesday—
7:00 p.m.—Midweek prayer and Bible study.

IMMANUEL BIBLE
145 E. Summit St.
The Rev. Ron Little, Pastor
Every Sunday—
9:45 a.m.—Sunday school, nursery provided.
11:00 a.m.—Morning worship, nursery provided.
6:00 p.m.—Evening worship.

Every Wednesday—
7:00 p.m.—Family hour, prayer meeting and Bible study.

COVENANT
Dr. R. J. Ratliff, Pastor
50 N. Freer Rd.
Every Sunday—
9:00 a.m.—Sunday school.
10:30 a.m.—Worship. Nursery provided.

MT. HOPE BIBLE
1284 Trist Rd., Grass Lake
The Rev. R. H. Brandon, Pastor
Every Sunday—
10:00 a.m.—Sunday school.
11:00 a.m.—Morning worship.
7:00 p.m.—Evening service.

Every Wednesday—
7:00 p.m.—Bible study.

NORTH SHARON BIBLE
Sylvan and Washburne Rds.
The Rev. William Enslin, Pastor
Every Sunday—
10:00 a.m.—Sunday school.
11:00 a.m.—Worship service.
6:00 p.m.—Senior High Youth meeting, Youth choir.

7:00 p.m.—Evening worship service.
(Nursery available.) All services interpreted for the deaf.
Every Wednesday—
7:00 p.m.—Bible study and prayer meeting. (Nursery available.) Bus transportation available: 428-7222.

CHELSEA CHRISTIAN MEN'S FELLOWSHIP PRAYER BREAKFAST
Chelsea Hospital Cafeteria
First Saturday Each Month—
8:00 a.m.—Breakfast.
8:30-10:00 a.m.—Program.

CHELSEA HOSPITAL MINISTRY
Every Sunday—
10:00 a.m.—Morning service, Chelsea Community Hospital Cafeteria.

Methodist—
SALEM GROVE UNITED METHODIST
3820 Notten Rd.
The Rev. Dale B. Ward, Pastor
Every Sunday—
9:30 a.m.—Sunday school.
10:30 a.m.—Morning worship.
7:00 p.m.—Youth Fellowship.

FIRST UNITED METHODIST
Parks and Territorial Rds.
The Rev. Larry Nichols and
The Rev. David Goldsmith, Pastors
Every Sunday—
9:15 a.m.—Morning worship.
10:00 a.m.—Sunday school.

WATERLOO VILLAGE UNITED METHODIST
1118 Washington St.
The Rev. Larry Nichols and
The Rev. David Goldsmith, Pastors
Every Sunday—
10:00 a.m.—Sunday school.
11:15 a.m.—Worship service.

FIRST UNITED METHODIST
128 Park St.
The Rev. Marvin H. McCallum, Pastor
Inspiration Line: 475-1822.
Tuesday, Feb. 9—
6:30 p.m.—The Chelsea Historical Society will meet in the large instruction room, upstairs in the Education Building.

7:30 p.m.—Parish staff relations committee will meet in the Education Building.
Wednesday, Feb. 10—
3:30 p.m.—Praise choir.
8:00 p.m.—Chancel choir.

Thursday, Feb. 11—
7:00 p.m.—The Evening Share and Study group will meet in the Education Building.
7:30 p.m.—Church Women United Stress Workshop in the large instruction room, upstairs in the Education Building.
7:30 p.m.—Nutrition Class will meet in Room 6 of the Education Building.

Sunday, Feb. 14—
9:00 a.m.—Worship service. Crib nursery.
9:45 a.m.—Church school class for senior high.
10:00 a.m.—Worship service. Crib nursery for infants up to the age of two and church school for children ages two through five years (not in kindergarten).

10:25 a.m.—Kindergarten through fifth grade children leave the worship service for music sessions in the Education Building.
10:55 a.m.—Class sessions for kindergarten through sixth grade.
11:00 a.m.—Church school for grades 7 through 10 and the Adult Discussion Group.
11:55 a.m.—All church school classes are dismissed.

12:00 p.m.—Confirmation class.
4:00 p.m.—Dr. Dobson film at the Chelsea High school auditorium.
6:00 p.m.—Repeat of the Dobson film.

Monday, Feb. 15—
6:30 p.m.—Bell choir.
7:30 p.m.—Carolers.
7:30 p.m.—Finance committee will meet in the Education Building. Guest for the meeting will be Rev. Joiner from the Detroit Conference.

Tuesday, Feb. 16—
7:30 p.m.—Wesleyan Circle will meet in the large instruction room, upstairs, in the Education Building.



FUN FAIR BENEFICIARIES: Awards presentations following the 1982 South school Fun Fair were postponed until Friday of last week because of snow-induced school closings. Nevertheless, this trio of elementary students were more than happy to display their winnings Friday. Winning a bike was Dan Poley while Scott Guyor, fifth grader, and Amy Scibor, kindergartner, bear their money-filled piggy banks. Absent for the photograph was second grader Elizabeth Taylor.

NORTH LAKE UNITED METHODIST
The Rev. John Elliott, Pastor
Every Sunday—
9:00 a.m.—Christian Education.
10:15 a.m.—Worship service. Nursery provided for children up to first grade.
5:00 p.m.—U.M.Y.F.

CHELSEA FREE METHODIST
7865 Wernker Rd.
Merle Bradley, Pastor
Sunday, Feb. 14—
9:45 a.m.—Sunday school.
11:00 a.m.—Morning worship.
6:00 p.m.—Worship service.

METHODIST HOME CHAPEL
The Rev. Ira Wood, Chaplain
Every Sunday—
8:45 a.m.—Worship service.

SHARON UNITED METHODIST
The Rev. Ronald L. Higgins, Pastor
Corner Pleasant Lake Rd. and M-52
Every Sunday—
10:00 a.m.—Sunday school.
11:00 a.m.—Worship service.

Presbyterian—
FIRST UNITED PRESBYTERIAN
Unadilla
William D. Kuenzli, Pastor
Every Sunday—
11:00 a.m.—Worship service.

Christian Scientist—
FIRST CHURCH OF CHRIST SCIENTIST
1882 Washington Ave., Ann Arbor
Every Sunday—
10:30 a.m.—Sunday school, morning service.

Mormon—
CHURCH OF JESUS CHRIST OF LATTER-DAY SAINTS
Chelsea Branch-Rebekah Hall
Every Sunday—
9:30 a.m.—Sacrament.
10:30 a.m.—Sunday school.
11:40 a.m.—Priesthood.

Baptist—
CHELSEA BAPTIST
337 Wilkinson St.
The Rev. Thode B. Thodeson, Pastor
Every Sunday—
10:00-10:45 a.m.—Church school.
10:50 a.m.—Morning worship.
11:20 a.m.—Junior church school.
6:00 p.m.—Evening fellowship.

Every Wednesday—
7:00 p.m.—Mid-week Bible study and prayer.

GREGORY BAPTIST
The Rev. David Brinkman, Pastor
Every Sunday—
9:45 a.m.—Sunday school.
11:00 a.m.—Morning worship.
8:00 p.m.—Young people.
7:00 p.m.—Evening worship.

FELLOWSHIP BAPTIST
The Rev. M. Keith McIver, Pastor
Every Sunday—
8:00 p.m.—Worship service at the Rebekah Hall.
Every Wednesday—
7:30 p.m.—Bible Study and prayer at the Village Apartments, No. 106.

Assembly of God—
FIRST ASSEMBLY OF GOD
The Rev. Richard Coury, Pastor
Every Sunday—
9:45 a.m.—Sunday school.
10:30 a.m.—Worship service and Sunday school nursery for pre-schoolers.
6:00 p.m.—Evening worship.

Every Wednesday—
7:00 p.m.—Christ's Ambassadors. Bible study and prayer.

Lyndon Township Board Proceedings

Regular Meeting
Jan. 19, 1982
Lyndon Township Board meeting January 19, 1982, 7:30 p.m., Lyndon Town Hall. All Members present.

Minutes of December 15, 1981 approved as read.

Moved and carried to concur with the Township Planning Commission and the Washtenaw County Planning Commission and adopt the Mobile Home Ordinance Amendment, as presented.

Jack Durben, Deputy Drain Commissioner discussed Highland Lake Dam project.

Village wants to renegotiate landfill agreement.

Zoning violations discussed. Zoning Inspector's, Planning Commission, Treasurer's, and budget reports given.

Moved and carried to pay bills totaling \$4,404.96 from General Fund and \$735.47 Federal Revenue Sharing.

Moved and carried to change March board meeting to March 19, 1982.

Moved and carried to send information letters with pink paid tax receipts to township residents whose taxes are paid by a bank.

Moved and carried to adjourn.
Linda L. Wade, Clerk.

Please Notify Us In Advance of Any Change in Address

CLASSIFIED ADS Really work

MICHAEL W. BUSH

CERTIFIED PUBLIC ACCOUNTANT
6790 Dexter-Townhall Rd., Dexter
Ph. 426-4356

INCOME TAXES and BOOKKEEPING

- ★ INDIVIDUALS
- ★ PARTNERSHIPS
- ★ CORPORATIONS
- ★ SUB - "S"
- ★ FARMERS

HOURS: Monday, Wednesday Friday, after 4:00 p.m.
Tuesday, Thursday, after 1:00 p.m.
Saturday appointments available.

Valentine Special

Surprise Your Sweetheart RE-UPHOLSTER

SOFAS . . . \$125 labor
CHAIRS . . . \$75 labor
15% Off on All Materials

FREE ESTIMATES
FREE PICK-UP & DELIVERY
SENIOR CITIZENS DISCOUNT

MILLER UPHOLSTERY

PH. 1(517) 445-2280 CLAYTON, MICH.

"Presidents' Sale"

Feb. 9th to Feb. 15th
Presidential Discounts That Are Sure To Get Your Vote.

ALL London Fog Jackets 1/2 OFF
Long Sleeve Knit Shirts . . . 1/2 OFF
Velour Shirts & Sweaters 1/2 OFF

SELECTED GROUP
SUITS & SPORT COATS 1/2 OFF

STRIETER'S MEN'S WEAR

Since 1914

HURRY UP SPRING Wallpaper Sale Save 20-50%



Spring is just around the corner, and now's the right time to decorate. We're offering big savings on wallcovering from America's leading manufacturers including Wall-Tex, Imperial, United and Sellers Josephson; so hurry up while selections are best.

Merkel
HOME FURNISHINGS IN CHELSEA
PHONE 475-8621 or 1-800-482-3650
OPEN MONDAY AND THURSDAY TIL 8:30

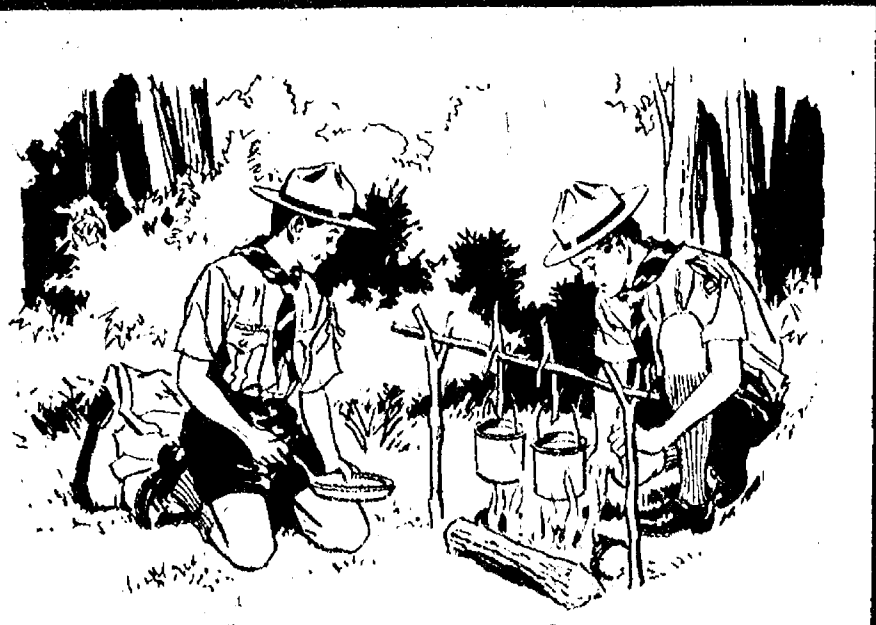

Boy Scouts Merit Our Price and Respect

They gain knowledge through doing. And each new achievement helps give them the insight they need to make this country a better place in which to live. Let's salute them on the occasion of National Boy Scout Week beginning Feb. 6th.

BURGHARDT-COLE CHELSEA FUNERAL CHAPEL
Phone 475-1551
214 E. Middle Street Chelsea, Mich.

CHELSEA AREA CHEVROLET OWNERS

Are Welcome To Have Their Service Done at FAIST SPRAGUE BUICK-OLDS, INC.

(We're fully equipped to do your service work)

HOURS: Mon. & Thurs., 8 a.m. to 8 p.m. Tues., Wed., Fri., 8 a.m. to 5:30 p.m.

PH. 475-8604

LYNDON TOWNSHIP NOTICE

Take notice that an ordinance to amend the Lyndon Township Zoning Ordinance has been adopted to provide for regulations pertaining to the establishment and use of mobile homes outside of mobile home parks as single family dwellings, together with other forms of manufactured housing.

A copy of the amendment may be purchased or inspected at the office of the Lyndon Township Clerk, 11995 Roepke Road, Gregory, Michigan, 48137, phone 498-2042, by appointment.

Effective Date: March 4, 1982

LYNDON TOWNSHIP

Linda L. Wade, Clerk

TO THE TAXPAYERS OF LIMA TOWNSHIP:

As the assessor of Lima township, I found myself in complete disbelief upon receiving my tentative ratios on 1-6-82 from Washtenaw County Equalization to be applied to the assessment roll for 1982, which were 45.44 for agriculture, 46.03 residential, 47.17 industrial, 48.63 commercial and 47.85 developmental. After spending considerable time writing letters requesting sales information, contacting real estate personnel and new residents in preparation to help reduce the sales ratio study or justify no assessment increase, I was told Lima township did not have enough sales to enable County Equalization to use sales for developing my 1982 ratios. In addition, I was told that county land values remained unchanged. Thus, County Equalization using sales data from 1979, 1980 and the first 6 months of 1981, developed an economic condition factor of 2.35 which they applied to a sampling of appraisals made in Lima township using the 1972 State Tax Commission manual.

The economic condition factor of 2.35 is to adjust the 1972 manual to today's market value. Their appraisals compared to my 1981 assessed values is their justification for the assessment increases.

I do not fault County Equalization. It is the State Tax Commission and the Legislature that established the procedures and laws that govern taxation, and they refuse to change these laws. These laws are what give the county the power to factor local jurisdictions if the ratios are not applied by the local assessors. How in heaven's name the county or state can justify any assessment increases, with today's economy, the low employment rate in Michigan, the low rate of return the farmers are receiving along with the ever increasing costs of just surviving, is beyond me.

Our legislative body has completely ignored our pleas to cut taxes, or at best hold assessments at their present level. Yet while saying they cannot cut taxes due to the loss of state revenue, legislative pay raises from 14.8% to 20% along with increased expense allowances are in effect for the governor down through the judicial judges. Stating the increases were upon the recommendation of a committee appointed by the governor and made late in 1980, rejection of these increases should have been made by March 1, 1981 following the committee's report. This was something they failed to do. They passed legislation as late as 12-30-81 affecting local revenues, what would be wrong with passing legislation affecting their pay increases?

How many of us have received pay increases? Some of us have taken reductions just to keep our jobs. Union contracts are reopened to make concessions; what concessions are our governor, legislature and judicial judges making?

If you have been reading the newspapers, you are aware of the fact that the local units of government are not taking the requested increases lightly. A real attempt was made by assessors to prove that sales were inflated due to land contracts and creative financing and that discounting should be allowed on land contracts and creative financing before computing ratios. The assessors requested support of the Washtenaw County Board of Commissioners for the concept of discounting, of financing and we received their support at a meeting held at 12 o'clock Friday, Jan. 8, 1982. At the same time, County Equalization requested an extension until Jan. 18, 1982, to file their Equalization reports with the State Tax Commission. Thus, it would be the middle of January before I would know the changes if any to my tentative ratios. As your assessor, I would have, at best two weeks, until Feb. 1, 1982, to complete my assessment roll consisting of 1,400 plus assessments. To complete an assessment roll requires determining new land values, new economic condition factors, picking up new construction as of 12-31-81, adjusting all class changes, making new assessment cards for split properties late in 1982, then calculating all this on 1,400 assessment cards to determine the true cash value of each parcel.

Why does the tax roll have to be done by Feb. 1, 1982, when the Board of Review is not held until March 8th and 9th? The general property tax law states that "all persons listed on the assessment roll must be notified of any assessment increase, by first class mail, not less than 10 days before the Board of Review." In prior years, these notices were hand written and balanced back to the tax roll before mailing.

HB5144, P.A. 213, passed 12-31-81, states "all assessment notices must be mailed as before and include the following: Assessed value for 1981. Assessed value for 1982. Net change in value. State equalized valuation for previous year. Tentative equalized valuation for tax year. Net change between the tentative equalized valuation for the year and the State valuation for the previous year. Classification of property and the Time and Place of Board of Review." This additional information required, even if time permitted, could not be hand calculated, this requires a computer printed statement. To assure that the notices would be printed on time, utilizing the county's computer system, County Equalization has requested all assessment rolls in their office on Feb. 1, 1982.

That left me with the following choices:

1. If I equalized my assessments using the tentative ratios, and discounting was allowed, I would chance over assessing my taxpayers, with no assurance at present that I would receive a negative factor.

2. If I held off to see if the County Board of Commissioners supported discounting:

a. Could I possibly complete my assessment roll by Feb. 1, 1982. The township could be factored.

c. The township would suffer a revenue loss due to additional new legislation HB 5044 P.A. 213 passed 12-30-81, which states: "Any jurisdiction receiving a factor can only rely on the Township's equalized value, not the County of State equalized value." Thus, the State legislature is saying to the local assessor, "If you do not increase the assessments, we will do it for you, however, we will also penalize you."

3. If the county accepts discounting and the State disallows it, the state will equalize the county, and the taxpayers will again be factored. This in essence is what happened to the taxpayers of Lima, Freedom, Bridgewater, Lyndon, Manchester and Saline in 1979 when your assessors increased their assessment rolls by the required amount and the State Tax Commission found that Washtenaw county was low in the Agriculture class, therefore, we all took part of the state factor. This year, in addition to being factored, the township will lose revenue.

January 14, 1982, 4 p.m., per phone I learned that with discounting my residential ratio would be 50.31, whereby, I will be making no assessment adjustments due to market values as previously required. Thus, I will only be adjusting my residential class for new and completed construction in 1981. At this point in time I still did not have my agricultural class re-determined. Jan. 22, 1982, 8:30 a.m., I learned that my agricultural class still had a ratio of 47.67. I firmly oppose this ratio, I still feel that the agricultural class did not increase in value nor did any class. However, as I stated before, if I do not increase my agricultural assessments, they will receive a county factor.

With all that we have had to determine and resolve, it is still not certain that even though all assessors have joined together and we have the backing of the County Board of Commissioners that the State Tax Commission will agree with our concept.

What is the answer? "TISCH III," regretting the effects on the innocent. It seems that is the only way to make our legislature hear us.

Lima township has been going through the process of being completely reassessed. Due to all of the above, I refuse to have new assessments established with inflated market values as a guide. Therefore, I regret to inform my property owners that the reassessment will not be completed for the 1982 taxation year.

As an assessor I have worked through many problems in the past, however, tax year 1982, can only be looked upon as added pressure on local assessors whereby, we will say to the state "OK, You Win, you have finally backed us into a corner with no way out," their full intent to gain total local control.

Fellow assessors, "WE CAN, AND MUST" fight until we win the battle of ever increasing tax assessments. I believe we have taken a positive step, by uniting together in our effort to use discounting of financing. WE WILL need the support of you the taxpayers. I hope I can count on your continued support and understanding.

Leila C. Bauer

Lima Township Assessor



MAKING THE MOST OF AN EXTENDED VACATION, local students found ways of dealing with the tremendous snowfall experienced last week. Above, David and Jon Lane and Ron Dunn

take turns jumping from a highway overpass, an interesting way to bide time and enjoy the foot and a half of snow dumped on the area within four days.

Many Familiar Names in 'Plaza Suite' Production Cast

(Continued from page one)

following stage and drama productions: "A Christmas Carol," "You Can't Take It With You," and the recent "Teahouse of the August Moon." He was last seen in a Chelsea Players production as Elwood Dowd in "Harvey."

Area residents will also remember his hilarious portrayal of the peddler, Al Hakim, in "Oklahoma!" Perhaps his most memorable role was of Heface Vander Gelder in "Hello Dolly."

In his spare time, Bill makes wooden toys and his "Ye Old Toy Shoppe" is a popular booth at the Ann Arbor Street Fair.

Taking an active part in this family business is his wife, Pat, and their two sons, Bill and Bob. They make their home on Waterloo Rd.

The part of Jean, the secretary, is played by Connie Dault, a Chelsea High school senior. "Plaza Suite" is Connie's second appearance with the Chelsea Players. She was seen in last summer's "South Pacific," and she has been involved in several Chelsea High school productions.

Connie was a member of the chorus in "Carousel" and played the role of Marcia Loyal in "Me and Juliet." During the stage and drama production of "Teahouse of the August Moon," Connie was a member of the technical crew. She will be seen in the upcoming "West Side Story" in the dancer's role of Velma.

A high school cheerleader, Connie has also found time to be a member of the forensics team and a state qualifier. She is president of the choir and is a member of the "Contemporaries."

The bellhop is played by Tim Whitesall, Chelsea High school senior class president. Although this marks Tim's first appearance in a Chelsea Players production, he is a product of the Chelsea Players Theater Workshop, where he studied under Jeff Daniels. He appeared in two stage and drama productions. He was seen as Donald in "You Can't Take It With You" and Mr. Hokida in the recent "Teahouse of the August Moon."

A member of both the debate and forensics teams, he was on the

top novice team in the state regional competition.

Next year, Tim's plans include attending Central Michigan University. He will major in social sciences and minor in music. He has been a piano student for eight years and studies with Lavonne Harris.

The role of the waiter is played by Harland Wood of Dexter who Chelsea theatergoers will recall in his memorable portrayal of Captain Brackett in the Chelsea

Library Adds New Volumes

McKune Memorial Library has added nearly two dozen new titles to its large literary inventory. Each is a popular novel, ranging from fiction to non-fiction, and written by a well-known author.

The new books include The Cinderella Complex, Dowling; Remembrance, Steel; Spring Moon, Lord; The Architect, Levin; A Green Desire, Myer; A Splash of Red, Fraser; By Frequent Anguish, Dean; The Great Divide, Robinson; Come Be My Love, Brown; Re-Entering; strategies for women seeking a fresh start, Berman; Game Set and Danger, Clarke; Chase Royal, Seaman; Belgrave Square, Summerson; Village Centenary, Miss Reid; Deliver Us From Evil, Yallop; The Collected Poems, Plath; Sunshine and Shadow, Van Loon; Please Don't Shoot My Dog (Jackie Cooper), Cooper; Mrs. Harris, Trilling; In Search of Taylor Caldwell, Stearn; Funeral Games, Renault; Noble House; Clavell; and The Bule Evening Gone, Stirling.

January Farm Products Prices Up 1.6 Percent

Prices paid farmers for raw products rose 1.6 percent in January, after five months of steady decline. However, the over-all average of farm prices was still 9.7 percent below a year ago, according to the USDA. Farmers' expenses were up 2 percent in January and 4.1 percent above January 1981.

NOTICE OF PUBLIC HEARING

The Lima Township Planning Commission will hold a Public Hearing Tuesday, February 16, 1982 at 8:00 PM at the Lima Township Hall for a Petition to amend the Lima Township Zoning Ordinance Article IV, Section 4.03 A (2) to add the category "Excavating and General Trucking" as a conditional use in Agriculturally-zoned districts of Lima Township. Petition submitted by Steven & Beverly DeWolfe, 8875 Dexter-Chelsea Rd., Dexter. Documents may be viewed at the Office of the Township Clerk during regular business hours.

LIMA TOWNSHIP PLANNING COMMISSION

Jeanne Herrat, Secretary

Manchester Historical Society Plans Box Social

Manchester Area Historical Society will have square dancing followed by a box social at the Feb. 15 meeting which will be held at the Emanuel United Church of Christ Hall above the dining room. There will be a brief business meeting from 8 sharp to 8:30 p.m.

Luke Schaible and his band will furnish the music while Luke calls the numbers for an hour of square dancing and old-time entertainment. All square dancing groups in the area are invited to attend. Bring your partner or better yet bring the entire club.

As "admission" and for your own refreshments each couple should bring a snack box which will be auctioned off at 9:30 to raise money for the new building fund. The committee will furnish coffee, tea and trimmings.

For those unfamiliar with box socials: a snack box, which is less of a meal than the usual dinner box, contains an assortment of after-party foods appropriate to serve following an evening of dancing. Its contents should be sufficient for two people and is up to the inventiveness of the packer. The box, whether it be shoe, cake or hat box, should be packed for proper handling and have an attractive exterior of ribbon, flowers or paper lace. For a

theme it is a Valentine Party, you know. Most important of all, the name of the lady who packs the box should be inside the box—this item determines the buyer's partner for supper. Singles may solve the problem of having enough boxes for all by pairing off in advance, one to produce and one to buy, so everyone can participate. One gets an auction number when the couple enters the hall and turns in their box. To be real secretive, the snack box is enclosed in a paper sack, until time for display and auctioning.

Telephone your club news to 475-1371

MARGIE'S UPHOLSTERY

FREE ESTIMATES

- Large Selection of Materials
- Upholstery Supplies
- Repair Service

Pick-Up and Delivery Available

MARJORIE SMITH

Ph. 1 (517) 536-4230

Call Collect between 8 a.m.-6 p.m. Monday thru Saturday. 6245 Brooklyn Rd., Napoleon

The Importance of Planning

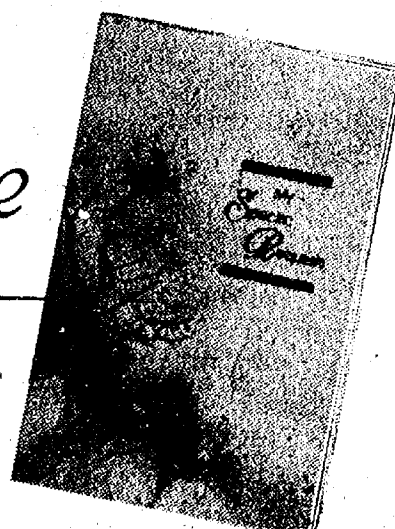

It is only natural to put things off, but proper planning can spare a family traumatic decisions and financial burdens in the event of one's death. Pre-arranging a funeral may seem a difficult task, but there can be peace of mind for an individual who knows his or her wishes will be followed. For more information and guidance in funeral pre-arrangement... why not visit us or write for your FREE Pre-arrangement Booklet.

Please send me my copy of "My Specific Requests"

Name _____
Address _____
City _____ State _____ Zip code _____

Staffan FUNERAL HOME

124 Park St., Chelsea

Ph. 475-1444

"Funeral Directors for Four Generations"

Jiffy market

Big Enough To Serve You... Small Enough To Know You!

Corner of Sibley and Werkner Rds. - Chelsea, Michigan 48118

PHONE 475-1701

Sale Prices Good Feb. 9 thru Feb. 13

Complete Fresh Meat Dept. - U.S.D.A. Choice Beef - The Finest of Fresh Pork

FRESH PORK

JUST CUT
WHOLE PORK LOINS... lb. \$1.39
8 - 10 CHOPS
QUARTERED PK. LOINS... lb. \$1.59
CENTER CUT
LOIN PORK CHOPS... lb. \$1.99
RIB PORK CHOPS... lb. \$1.89
LOIN END PK. ROAST... lb. \$1.69
COUNTRY STYLE RIBS... lb. \$1.49

U.S.D.A. CHOICE

BEEF ROAST

FIRST CUT
Blade Cut... lb. \$1.39
Center Cut... lb. \$1.59
Arm Cut... lb. \$1.69
English Cut... lb. \$1.69

All Roast Limited Cuts To Customer

SMOKED PICNICS lb. 89¢

Wesley's Quaker Maid Flavor of the Month

CHERRY CORDIAL
ICE CREAM... 1/2 gal. \$1.89
Random Weights
COLBY LONGHORN
STORE CHEESE... lb. \$1.99
1-Lb. Bag
CAIN'S
POTATO CHIPS... \$1.89

FARM MAID

FRESH
HOMO MILK... gal. \$1.98
LOW-FAT MILK... gal. \$1.69
ORANGE JUICE... 1/2 gal. \$1.19
FRESH
CHOC. MILK... qt. 69¢
COTTAGE CHEESE... lb. 99¢
CHIP DIPS... 8-OZ. CRTN. 49¢

PEPSI-COLA 8

pac 16-oz Bottles \$2.59 plus deposit

FRESH MEATS - GROCERIES - PRODUCE - BEER - WINE - LIQUOR
Open 7 a.m. Morning to 10 p.m. Nights - 7 Days A Week

SPORTS

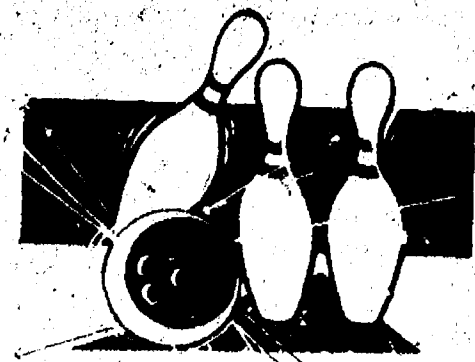

Bulldog Cagers Come Out Roaring To Upset League-Leading Dexter

Sweet revenge was the name of the game Friday as the Chelsea Bulldogs evened their league record and defeated arch-rival Dexter, 57-52.

The Bulldogs came out playing a box and one half-court defense, with Mike Barels and David Wojcik taking turns handling Rob Ianni man-to-man. Despite their effective defense, Ianni played a good game, earning game high scoring recognition with 21 points.

In the first quarter, Chelsea took a one-point lead, 15-14, and by the half, that score found the Bulldogs up by six, 28-22. "We set up the game tempo with our second quarter play," explained Coach Robin Raymond. By the third quarter, Chelsea increased its lead to seven points, 42-35, but in the final stanza, the league-leading Dreadnaughts made a big run and pulled ahead by one, 47-46, on a basket by Eric Sing. Countering his score, John Welton managed a 15-foot jumper to put the Bulldogs up, 48-47.

Chelsea continued its lead build-up with two free throws by David Wojcik, putting Chelsea ahead, 50-47.

Chelsea outrebounded the Dreadnaughts, 34-27 and committed 15 turnovers as compared to Dexter's seven.

Over-all, the Bulldogs controlled the tempo, dictating to Dexter

the type of game to be played. Pacing the Bulldogs was David Wojcik with 19 points and four assists. Mike Barels added 11 points and pulled down 14 rebounds while David Kiel had 11 points and 11 rebounds. Scoring eight points was John Welton while Marty Steinhauer had five points, David Maan two, and Matt Villemure one.

Chelsea shot 43 percent from the floor, completing 19 of 44 attempts while Dexter could muster just 34 percent, 22 of 64. Winning the game for Chelsea was a high free throw percentage and seven more free throw attempts than the opposition. The Bulldogs hit 19 of 25 for 76 percent while Dexter managed eight of 16 for 50 percent.

Despite their well-deserved victory Friday night, the Bulldogs were just not ready for their second away game in two nights Saturday. They fell to Mason, 73-75, in a non-league battle.

According to Coach Robin Raymond, the Bulldogs were "a little flat" in the first half though they attempted a come back in the final two periods.

Mason was up, 16-12, at the end of one quarter and held a 43-31 lead at the half. Chelsea outscored its tall opponent, 22-13, in the third quarter, and was down by three, 53-56, at the end of

the stanza. Then, Mike Barels and David Kiel fouled out and, despite some fine play from the bench, the Bulldogs were unable to hang on.

Mason committed 37 turnovers compared to Chelsea's 13 and though the Bulldogs didn't play poorly, the defense was too lax in the first half.

Pacing Chelsea was John Welton with a season-high 22 points, 10 of which came in the final stanza. David Wojcik added 16 points, Kiel had 13, Matt Villemure 10, Mike Barels five, David Mann three and Toby Boyd did a good job coming off the bench to commit four steals, grab four rebounds, make three assists and score two points. Marty Steinhauer had one point.

From the free throw line the Bulldogs may have possibly lost the game, completing just 10 of 20 for 50 percent while Mason was 17 for 26 for 65 percent. Chelsea shot 42 percent from the floor, 31 of 73 while the opposition hit 29 of 51 for 59 percent.

Chelsea takes on Pinckney Tuesday and Saline Friday. Both games will be played in Chelsea.

Pinckney Youth On Coast Guard Cutter

Coast Guard Seaman Apprentice Jay K. Daum, son of James and Roberta Daum of 6229 W. M-38, Pinckney, has reported for duty aboard the Coast Guard Cutter Sweetgum, homeported in Mayport, Fla.

SEC ROUND-UP:

Chelsea Shocks First Place Dexter with 57-52 Upset

Chelsea 57, Dexter 52

In a real upset, Chelsea defeated arch-rival Dexter Friday night, taking home a 57-52 victory.

Chelsea controlled the tempo of the game throughout and Dexter was unable to break Chelsea's hold on the game. Per usual, free throws made all the difference in the game as Chelsea shot 76 percent to Dexter's 50 percent.

Pacing Chelsea was David Wojcik with 19 points while Mike Barels and David Kiel had 11 points each. Rob Ianni led all scorers with 21 points.

The loss dropped Dexter to 7-2 while Chelsea is now 5-4 in the league.

Tecumseh 65, Western 52

Controlling the game Friday, Tecumseh managed to keep Jackson County Western winless in league competition while defeating the lowly Panthers, 65-52, at Jackson.

Western is 1-13 on the season. Pacing the Indians were Scott McDonald with a game-high 20 points and Jeff Corley with 19 points.

Keeping the Indians on the right track was a 48 percent field percentage and a near 80 percent from the free throw line.

Huron 74, Milan 50

Ranked 10th in the Class A polls

last week, the Huron River Rats had to fight to push past Milan's Big Reds Saturday night in Ann Arbor. At the end of two and one-half quarters, the River Rats managed to pull ahead for good, eventually defeating the Big Reds, 74-50, in a non-conference battle.

The Milan loss cut their five-game winning streak to 7-5 over-all while the River Rats maintain a 6-1 South Central Conference slate.

Mason 75, Chelsea 72

Despite a triumphant victory over arch rival Dexter Friday night, Chelsea was unable to pull off a victory against non-conference Mason Saturday afternoon, despite a third and fourth quarter rally.

Pacing Mason was Mike Trudeau with 16 points while Chelsea was led by John Welton with a career-high 22 points followed by David Wojcik with 16 tallies. Foul trouble was attributed to the Chelsea loss as Mike Barels and David Kiel were taken from the game late.

The loss puts Chelsea at 7-7 on the season while non-conference Mason is 6-7 over-all.

Please Notify Us In Advance of Any Change in Address

Cager of the Week

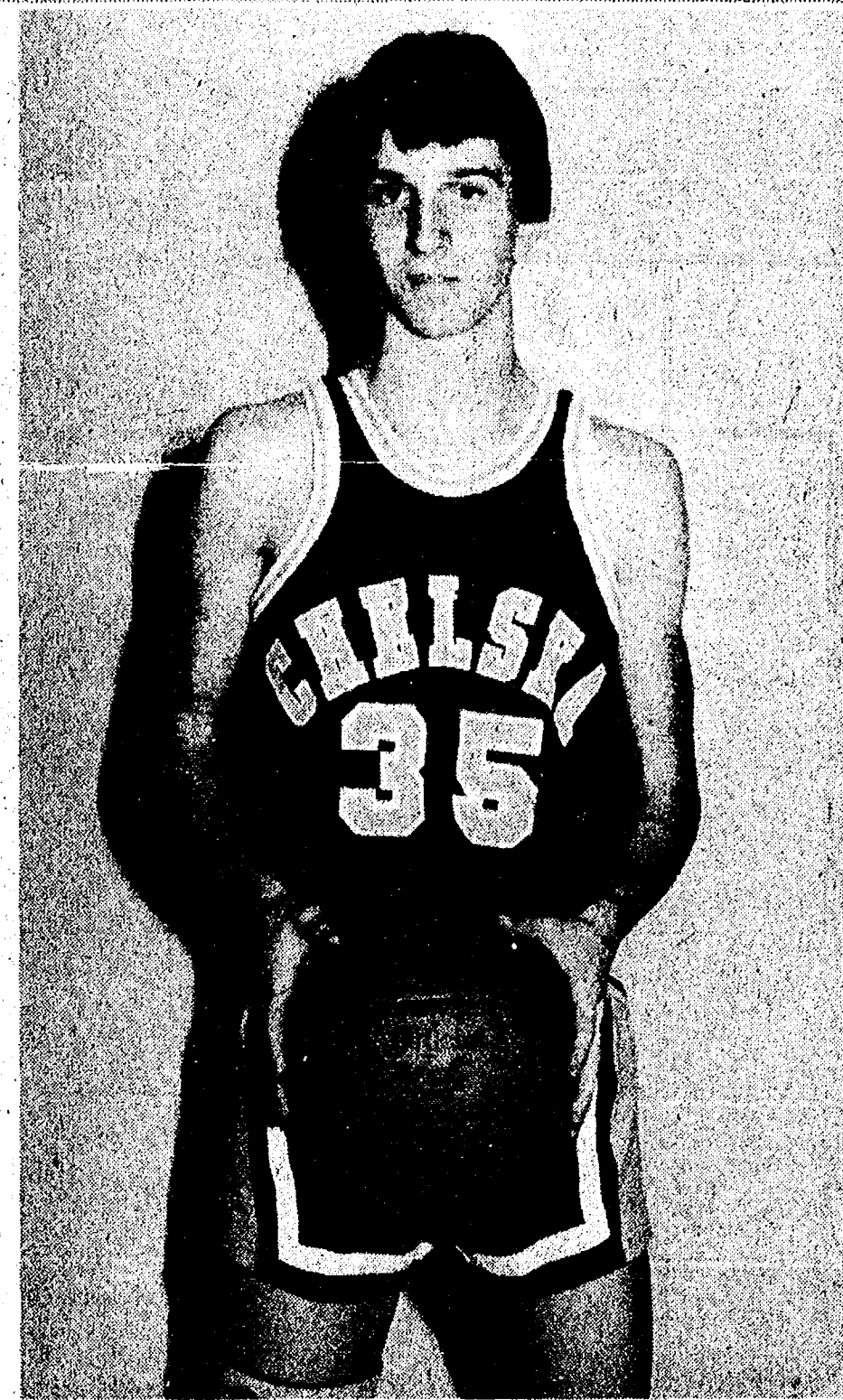

JUNIOR RANDY KRICHBAUM is this week's featured basketball player. In his second year on the varsity team, Krichbaum is a 6'2" guard/forward who, as guard, has the advantage of usually being taller than his opposing player. According to Coach Robin Raymond, Randy has the best jumping ability of anyone on the team and, if he becomes more aggressive, he will be a tremendous asset to next year's varsity Bulldogs.

JV Cagers Lose To Dexter, Mason

Chelsea's junior varsity basketball players had a rough time last week-end, losing to Dexter Friday and Mason Saturday.

According to Coach Wayne Welton, the team played as poorly as it could have played Friday, losing its first league contest, 36-47. At the half, the JV Bulldogs were down, 14-28, following a bout with the basket in the second quarter, scoring just one basket in 15 attempts.

In the third quarter, Chelsea appeared to be back in the game but was unable to keep up the pace.

Leading scorer for Chelsea was Jeff Martin with 11 points and eight rebounds while Chuck Hager had 10 points and eight rebounds. Other scorers were Frank Waller with seven points and Eric Schaffner with five.

On Saturday, a repeat performance was in store for the JV Bulldogs who lost, 43-67. "We just didn't play well," explained Welton.

At the end of the first quarter, Chelsea was down, 8-17, and at the half, held a 12-point deficit 21-33. By the third quarter, the game was over.

Pacing Chelsea was Frank Waller with 11 points while Eric Schaffner had eight and Chuck Hager and Jeff Martin added six points. Rebounding for the Bulldogs was handled by Eric

Schaffner with 10 and Chuck Hager with eight.

Attributable to the Chelsea loss was a poor floor percentage, completing just 19 baskets in 64 attempts.

Chelsea is now 8-1 in the Southeastern Conference and 9-5 over-all.

Summer Softball Organizational Meeting Scheduled

Chelsea Area Recreation Department will be offering organized men's softball for those playing in the Chelsea League. Teams and individuals who are interested in playing during the summer of 1982 should plan to attend an organizational meeting Wednesday, Feb. 10, beginning at 7:30 p.m. in the Chelsea Village Council room above the Chelsea Police Department.

Team registrations will take place at this time and entry fees based on the number of teams in the league will be determined at this meeting.

Questions may be directed to the Recreation office, between the hours of 9 a.m. and 12 p.m. Monday through Friday, 475-9830.

Subscribe today to The Standard

COMPARE HIM WITH THE BEST SAW YOU KNOW

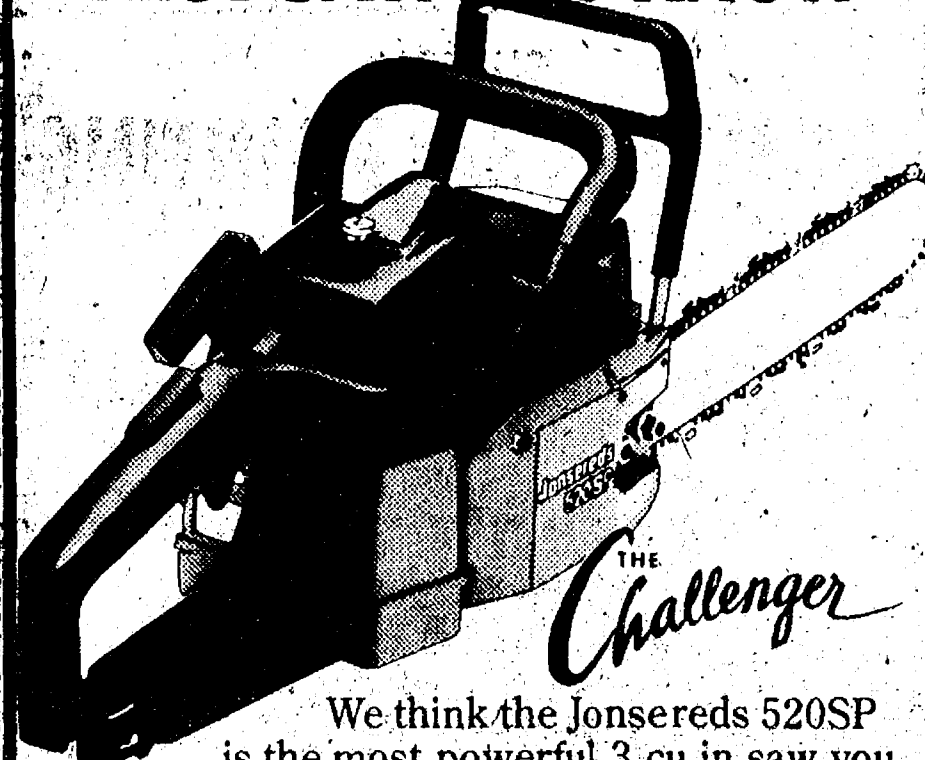

We think the Jonsereds 520SP is the most powerful 3 cu in saw you can get your hands on. Come on in and let's compare him with your present saw.

Jonsereds 520 SP

CHELSEA HARDWARE

110 S. Main St.

Ph. 475-1121



...You need

Property and Liability Insurance too.

You'll be surprised how little they cost when you combine them in one policy.

And if you're like most people, you'll be surprised at how much the dollar value of your furniture, appliances, clothing, tools, and other personal property adds up to when you make a serious estimate.

The personal liability coverage included in the policy is an important family protection.

Make an estimate of dollar value — and call us today.



DAVE ROWE CPCU

107 1/2 S. Main, Chelsea, Mich. 48118

(313) 475-9184

FARM BUREAU INSURANCE GROUP

NEW STORE HOURS

CHELSEA DOWNTOWN STORE-108 E. Middle St.
OPEN DAILY 9 a.m. to 5 p.m.
OPEN SATURDAY 9 a.m. to 12 noon

MAIN STORE-1414 S. Main St., Chelsea
OPEN DAILY 8 a.m. to 6 p.m.
OPEN SATURDAY 8 a.m. to 4 p.m.

OPEN SUNDAY, 10 a.m. to 2 p.m.

Ph. 475-9106

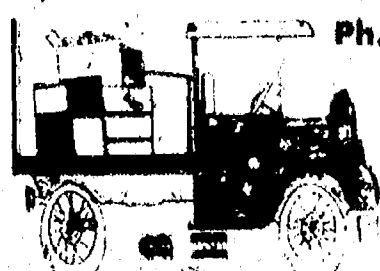

THE PARTS

PEDDLER

AUTO SUPPLY STORES

CHEVROLET OWNERS



Rampy Chevrolet would welcome the opportunity to take care of your regular service work, including warranty.

- ★ GM TRAINED SPECIALISTS
- ★ DIESEL MECHANICS
- ★ COMPLETE TRUCK SERVICE
- ★ LARGEST GM PARTS INVENTORY IN WASHTENAW COUNTY
- ★ COMPLETE BODY SHOP FACILITIES

RAMPY
CHEVROLET SUZUKI
DE LOREAN MOTOR CARS
Jackson Rd. at Wagner • Ann Arbor • 663-3321

Jackson Rd. at Wagner • Ann Arbor

663-3321

Basketball Results

Lakeland 77, Pinckney 48
 Whitford 72, Whitmore Lake 29
 Hartland 46, Pinckney 39
 Chelsea 57, Dexter 52

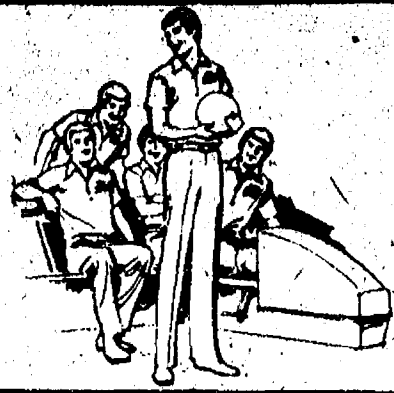
**Basketball Results**

Tecumseh 65, Western 52
 Adrian Madison 62, Whitmore Lake 43
 Huron 74, Milan 50
 Mason 75, Chelsea 72

BOWLING**Wrestlers of the Week****Letters to the Editor**

Dear Editor,
 I was embarrassed by the performance of the crowd at the Chelsea-Jackson Northwest basketball game on Saturday night. A Jackson player was fouled at the buzzer at the end of over-time, with Chelsea leading, 82-81. The crowd set up a terrible din as the player went to the line for his shots, complete with banging on the seats and kids running along the side of the court, waving their arms. The shaken player missed both his shots, and Chelsea won the game.

More disturbing than the poor sportsmanship shown by the crowd was the poor sportsmanship demonstrated by several members of the Chelsea team, who acted as cheerleaders and encouraged the crowd. They did try to quiet the crowd after the first foul shot, after the referee said something to them. I assume he threatened them with a technical foul, which certainly was justified under the circumstances.

I would be interested in the reaction of the coach to this performance by his players.

I suggest that Chelsea High school owes Jackson Northwest an apology. Sign me,
 A Concerned Fan

Dear Editor,
 I just have two questions to the judge who left Hardin out after the first criminal sexual charge. Isn't one child as important as four? Finally after he attacked four children he's in jail. Reader's Digest Feb. 1982: "But police records demonstrate beyond any doubt that sexual molestation is seldom a one-time offense."

Whether the last three children were hurt before the first child or not, why your honor did you leave this monster out to attack and hurt more innocent children?

Just Sign Me,
 Disgusted and Confused.

Chelsea Lanes Mixed

Standings as of Feb. 5

	W	L
Anchor Centerless	57	57
Shaklee	56	59
Rollin in Bowlin	51	63
G. C. Express	50	68
Pinckney	49	72
Chelsea Big Boy	48	76
Huron Creek	47	80
Howlett Hardware	46	82
VFW	45	83
Chickadees	44	84
Chelsea Sotras	43	85
Go-Getters	42	86
Lewis Graphics/Forum	41	87

Women 425 series and over

Zatorski, 471; D. Oesterle, 518; K. Wagner, 427; D. Howley, 524; L. Behner, 446; B. Griffin, 457; K. Hamel, 437; J. Jose, 457; D. Keizer, 471.
--

Men 475 series and over: R. Whiting, 530;

W. Stenaway, 479; S. Wagner, 550; A. Hawley, 486; D. Williams, 514; J. Richmond, 580; R. Casterline, 548; J. Vogel, 535; A. Bolzman, 550; F. White, 500.
--

Women 150 games and over: R. Zatorski,

187; 171; D. Oesterle, 151; 161; 206; S. Whiting, 155; C. Miller, 154; P. Spaulding, 194; P. Wagner, 154; K. Wagner, 152; D. Hawley, 175; 183; 186; B. Torres, 150; L. Behner, 167; B. Griffin, 181; 178; K. Hamel, 175; J. Jose, 155; 166; D. Keizer, 186; 165.
--

Men 175 games and over: R. Moffat, 175;

B. Whiting, 178; W. Stenaway, 186; D. Williams, 183; J. Richmond, 215; 197; R. Casterline, 188; 182; 178; T. Revill, 205; J. Vogel, 190; 181; D. Trinkle, 178; A. Bolzman, 224; 178; G. Speer, 200; F. White, 212.
--

Leisure Time League

Standings as of Feb. 4

	W	L
Pick-A-Dillies	54	37
Moms & Daughters	47	47
Majesties	46 1/2	37 1/2
Sweetrollers	46 1/2	37 1/2
Reels	46	38
Shed-O-Bens	44	40
Solid Ends	44	40
The Late Ones	44	40
Mamas & Grandmas	40 1/2	43 1/2
Lucky Strikers	33	51
Lady Bugs	31	53
Popple's Cherubs	30 1/2	53 1/2

Men 50 series and over: S. Roehly, 55;

489 series and over: B. Griffin, 444; B. Godek, 447; L. Longe, 422; S. Friday, 444; B. Kies, 423; K. Haywood, 420; G. Wheaton, 483; P. Munce, 485; W. Picklesimer, 420; E. Williams, 489; R. Musbach, 402; D. Clark, 445; P. Whitesall, 471; J. Riemenschneider, 407; J. Westphal, 476; R. Dils, 459; B. Horning, 478; E. Heller, 478; G. Brier, 412; C. Williams, 489; C. Collins, 477; D. Hawley, 423; C. Corson, 410; R. Bushway, P.

Williams, 173.

Games 140 and over: B. Griffin, 159; 150;

M. Nadeau, 151; J. Godek, 174; 159; L. Longe, 147; 144; S. Friday, 170; 153; B. Kies, 149; 144; K. Haywood, 148; G. Wheaton, 142; 149; 172; P. Bullock, 141; P. Munce, 165; 183; W. Picklesimer, 172; C. Hodgins, 149; E. Williams, 187; 182; B. Riemenschneider, 140; J. Westphal, 151; D. Clark, 165; 149; P. Whitesall, 179; 183; J. Riemenschneider, 150; 141; M. Chastee, 140; J. Westphal, 151; 156; 168; R. Dils, 147; S. Roehly, 150; 151; 166; B. Horning, 188; E. Heller, 187; 150; 158; B. Swanson, 143; G. Brier, 146; 140; B. Ringe, 140; C. Williams, 173; 181; C. Collins, 149; 182; 146; D. Hawley, 151; 142; C. Corson, 155; 154; R. Bushway, 153; 173; 146; P. Williams, 173.

Games 140 and over: B. Griffin, 159; 150;

M. Nadeau, 151; J. Godek, 174; 159; L. Longe,

147; 144; S. Friday, 170; 153; B. Kies, 149; 144;

K. Haywood, 148; G. Wheaton, 142; 149; 172;

P. Bullock, 141; P. Munce, 165; 183; W.

Picklesimer, 172; C. Hodgins, 149; E.

Williams, 187; 182; B. Riemenschneider, 140;

J. Westphal, 151; D. Clark, 165; 149; P.

Whitesall, 179; 183; J. Riemenschneider, 150;

141; M. Chastee, 140; J. Westphal, 151; 156;

168; R. Dils, 147; S. Roehly, 150; 151; 166;

B. Horning, 188; E. Heller, 187; 150; 158;

B. Swanson, 143; G. Brier, 146; 140; B.

Ringe, 140; C. Williams, 173; 181; C. Collins,

149; 182; 146; D. Hawley, 151; 142; C. Corson,

155; 154; R. Bushway, 153; 173; 146; P.

Williams, 173.

Games 140 and over: B. Griffin, 159; 150;

M. Nadeau, 151; J. Godek, 174; 159; L. Longe,

147; 144; S. Friday, 170; 153; B. Kies, 149; 144;

K. Haywood, 148; G. Wheaton, 142; 149; 172;

P. Bullock, 141; P. Munce, 165; 183; W.

Picklesimer, 172; C. Hodgins, 149; E.

Williams, 187; 182; B. Riemenschneider, 140;

J. Westphal, 151; D. Clark, 165; 149; P.

Whitesall, 179; 183; J. Riemenschneider, 150;

141; M. Chastee, 140; J. Westphal, 151; 156;

168; R. Dils, 147; S. Roehly, 150; 151; 166;

B. Horning, 188; E. Heller, 187; 150; 158;

B. Swanson, 143; G. Brier, 146; 140; B.

Ringe, 140; C. Williams, 173; 181; C. Collins,

149; 182; 146; D. Hawley, 151; 142; C. Corson,

155; 154; R. Bushway, 153; 173; 146; P.

Williams, 173.

Games 140 and over: B. Griffin, 159; 150;

M. Nadeau, 151; J. Godek, 174; 159; L. Longe,

147; 144; S. Friday, 170; 153; B. Kies, 149; 144;

K. Haywood, 148; G. Wheaton, 142; 149; 172;

P. Bullock, 141; P. Munce, 165; 183; W.

Picklesimer, 172; C. Hodgins, 149; E.

Williams, 187; 182; B. Riemenschneider, 140;

J. Westphal, 151; D. Clark, 165; 149; P.

Whitesall, 179; 183; J. Riemenschneider, 150;

141; M. Chastee, 140; J. Westphal, 151; 156;

168; R. Dils, 147; S. Roehly, 150; 151; 166;

B. Horning, 188; E. Heller, 187; 150; 158;

B. Swanson, 143; G. Brier, 146; 140; B.

Ringe, 140; C. Williams, 173; 181; C. Collins,

149; 182; 146; D. Hawley, 151; 142; C. Corson,

155; 154; R. Bushway, 153; 173; 146; P.

Williams, 173.

Snoopy Peanut League

Standings as of Feb. 6

	W	L
The Gutter Dusters	21	21
The Little Rascals	20	28
The 3 Musketeers	20	28
The X-Rateds	21	36

Games 75 and over: H. Boyer, 92; K.

Wagner, 86; A. Wagner, 82; C. White, 93; 118; E. Beeman, 91; T. Zink, 75; C. Spaulding, 85, 122.
--

Series 150 and over: H. Boyer, 160; K.

Wagner, 169; C. White, 211; C. Spaulding, 207.
--

Woodstock Gang

Standings as of Feb. 6

	W	L
Team No. 4	12	15
Team No. 2	33	24
Team No. 3	24	33
Team No. 1	15	42

Games 45 and over: Melissa, 56; 58; D.

Polen, 61; 70; Chrissy V., 46; 71; V. Whitlock, 51; 65; M. Folcik, 52; 58; B. Andrea, 81; 65.

Series 90 and over: Melissa, 115; D. Polen,

131; Chrissy V., 117; V. Whitlock, 116; M. Folcik, 110; B. Andrea, 146.

Rolling Pin League

Standings as of Feb. 2

	W	L
Tea Cups	60	32
Coffee Cups	57	35
Jelly Rollers	54	38
Coffee Cups	52	40
Troopers	50	42
Brooms	49	43
Sweet Rolls	49	43
Kookie Cutters	46	46
Grinders	45	47
Pots	44	48
Blenders	43 1/2	49 1/2
Cook Books	43	49
Sugar Bows	41	51
Beaters	39 1/2	52 1/2
Happy Cookers	38	56
Silverware	31	61

500 series and over: J. Knisely, 506; E.

Whitaker, 538; J. Lonsky, 507; C. Furtney, 500.

400 series and over: V. Brier, 416; L. Stall,

429; P. Smith, 427; C. Williams, 477; E. Heller, 459; S. Ringe, 406; P. Wurster, 431; L. Mead, 443; D. Klink, 443; P. Zangara, 462; S. Bauer, 437; R. Musbach, 489; S. Bowen, 426; J. Cichoke, 414; C. Norman, 419; T. Doll, 432; B. Roberts, 472; M. Ritz, 431; S. Ritz, 448; M. Kozminski, 488; J. Edick, 406; E. Williams, 466; G. Shook, 470; B. Selwa, 420; A. Classon, 436.

140 games and over: G. Brier, 154; 143; J.

Knisely, 157; 147; 161; L. Stall, 162; P. Smith, 150; 142; C. Williams, 168; 166; 143; E. Heller, 160; 151; 148; S. Ringe, 148; P. Wurster, 141; 147; L. Mead, 182; 146; D. Elliott, 149; A. Grau, 165; 172; B. Wolfgang, 142; B. Haist, 144; 150; M. Plumb, 145; S. Bauer, 154; 166; K. Link, 155; 175; G. Clark, 169; 146; B. Kies, 156; E. Whitaker, 156; 204; M. Wooster, 156; D. Zangara, 144; 166; C. Ramsey, 157; 156; D. Pfizenmaier, 140; B. Van Gorder, 158; R. Musbach, 170; 169; S. Bowen, 150; J. Lonsky, 171; 200; C. Furtney, 149; 165; 152; Norman, 157; 143; E. Cichoke, 143; N. Hill, 164; T. Doll, 145; 161; B. Roberts, 192; 165; M. Ritz, 146; 172; S. Ritz, 151; 147; M. Kozminski, 142; 152; 154; C. Furtney, 201; 164; J. Edick, 140; E. Williams, 158; 174; G. Shook, 158; 170; 142; B. Selwa, 154; A. Classon, 159; 140.
--

Nite Owl League

Standings as of Feb. 1

	W	L
Unit Packaging	92	62
Hanco No. 1	84	70
Hanco No. 2	80	74
Springer Agency	80	74
Norm's Body Shop	78	76
Chelsea Lions No. 1	77	77
Washtenaw Crop Service	75	79
Broderick Shell	75	79
Cox Accounting	75	79
Chelsea Lions No. 2	71	83
Cardinal Seed	69	85
Craft Appliance	69	85

200 games and over: G. Aherns, 210; P.

Craft, II, 210; J. Elliott, 209; 204; D. Bruckner, 209; R. Cook, 203; R. Koszegi, 201; W. Gochanour, 201; S. Strock, 200.

500 series and over: J. Elliott, 579; G.

Aherns, 581; L. Sanderson, 538; D. Hansen, 520; D. Huehl, 517; G. Hansen, 518; J. Toon, Sr., 516; F. Craft, II, 510; B. Pagliarini, 509; W. Gochanour, 504; S. Strock, 504; J. Nicola, 502.

Junior-Major

Standings as of Feb. 6

	W	L
Chelsea Big Boy	55 1/2	29 1/2
Pinckney	51 1/2	32 1/2
Harold's	48	38
Thompson's Pizza	46	38
Chelsea Lanes	44	40
Pinckney	42	42
Village Bakery	37	47
Jones	35	49

150 games and over: T. Kuhl, 151; R. Herr-

L. 170; J. Packard, 151; D. Waldyke, 165; K.

Trayer, 158; D. Cox, 151; T. Harok, 191; 200;

H. Morris, 154; 188; M. Gipsen, 170; 156;

T. Bowdish, 194; S. Messner, 163; 170; D.

Herman, 156; 216; 164; A. Fletcher, 176; 215;

64.

450 series and over: T. Harok, 582; H.

Morrell, 471; M. Gipsen, 463; T. Bowdish,

44; D. Herman, 538; A. Fletcher, 555.

Tri-City Mixed

Standings as of Feb. 5

	W	L
Universal Car Wash	101	63
Chelsea Big Boy	100	64
Fitzsimmons Excavating	97	67
Portage Hardware	83	81
Rod's Roofing	88	68
Gilman Sciences	85	69
3-D	79	75
Ralph Fletcher's Mobil	79	75
Country Express	79	75
Culligan Water Conditioning	78	76
Alpine Tree Service	77	84
Howell & Sheppard	69	85
Countrywide Builders	68	86
Inverness Inn	65	89
Salt Tavern	63	91
J. & M. Oil Co.	63	91
Back Door Party Store	59	95
Saline Precision Fabricating	52	102

Games over 160: J. Baker, 160; C. Baker,

175; E. Tindall, 162; 168; H. Fox, 160; 170; L. Longe, 163; 182; C. Shadley, 172; 166; 164; S. Smith, 210; S. Thurtow, 160; L. Howard, 162; M. Westcott, 173; K. Fletcher, 180; 178; J. Hafner, 160; 178.

Women series over 475: E. Tindall, 477; L.

Longe, 502; C. Shadley, 502; S. Smith, 522; M. Westcott, 480; K. Fletcher, 500; J. Hafner, 497.

Men games over 200: J. Baker, 206; T.

Schulze,

Ads
Taken
Until
Noon
Monday

PUT IT IN THE WANT ADS FOR RESULTS

Just
Phone
475-1371

Automotive 1

PALMER FORD

MOST PRICES REDUCED

1975 AMC HORNET 2-Dr.	Super price	\$1295
1976 CUTLASS WAGON	Roomy and comfortable	\$2295
1976 PINTO WAGON	Squire Model	\$2295
1976 GRANADA 4-Dr.	Priced to sell	\$2795
1978 PINTO 3-Dr.	Automatic	\$2995
1977 CORDOBA	Well Equipped	\$2995
1976 FORD F-150	Trailer-towing special	\$2995

We Buy Used Cars & Trucks

1978 FAIRMONT 2-Dr.	Fuel saver	\$2995
1977 GRANADA 4-Dr.	A Real Beauty	\$3395
1977 THUNDERBIRD	Super sharp	\$3495
1978 GRANADA 2-Dr.	Red and Ready	\$3795
1978 FAIRMONT WAGON	Right Size, Right Price	\$3795
1979 FAIRMONT FUTURA	Sporty fuel saver	\$3795
1979 HORIZON 4-door	Only 29,000 miles	\$3995

Michigan's Oldest Ford Dealer

1979 FAIRMONT 4-Dr.	Locally Owned	\$3995
1979 FORD F-100	One Local Owner	\$4295
1979 FORD LTD	Supercab, 28,000 miles	\$4795
1979 LTD FORD 4-Dr.	Landau model	\$4795
1979 MUSTANG 2-Dr.	26,000 miles, automatic	\$4695
1979 LE BARON 2-Dr.	Sharp, 6-cyl., air	\$4695
1980 OMNI 024	Sporty model	\$4695

Buying, Selling and Leasing Since 1912

1980 FAIRMONT 4-Dr.	Roomy, comfortable	\$4695
1980 MUSTANG 3-Dr.	Sport Model	\$4695
1978 CAMARO Z-28	Locally owned	\$4795
1980 ZEPHYR CHIA 4-Dr.	Great Family Car	\$4995
1976 FORD F-600	46,000 miles	\$5995
1981 FAIRMONT 4-Dr.	Only 9,000 miles	\$5995
1981 FAIRMONT FUTURA (2)	Company Demo	\$7695
1981 FAIRMONT SQUIRE (2)	Company Demo	\$7995

We Buy Used Cars & Trucks At Michigan's Oldest Ford Dealer

PALMER FORD

Used Car Lot Open
Mon. & Thurs. 9:00
Saturday 11:00
CHELSEA 475-1800

FAIST SPRAGUE BUICK-OLDS, INC.

1981 DEMOS

OLDSMOBILE OMEGA 4-Dr.
Auto, power steering, power
brakes, cruise, tilt, air, AM/FM
stereo, tinted glass, plus more.

USED CARS

1979 OLDSMOBILE Delta 88 4-Dr.	Sharp, Sharp	\$4295
1979 OLDSMOBILE Delta 88 R 2-Dr.	Sharp, Sharp	\$5195

USED TRUCKS

1980 DODGE D-150, 6 cyl.	4-speed, AM/FM stereo	\$4895
--------------------------	-----------------------	--------

475-8664

FAIST SPRAGUE BUICK-OLDS, INC.

1500 SOUTH MAIN ST.
CHELSEA 351f

SALE — 4 8-in. slotted E.T.
mag wheels, fits 5-lug GM With
\$150 or best offer. 475-1371,
after 5 p.m.

CHEVELLE Malibu Classic, good
transportation and condition. Call
2169 after 6 p.m. or week-ends.
x36-3

MERCUY MONARCH 1977, 6-cyl.,
3-speed with OD, Rust-
less, 44,000 miles, excellent con-
dition. \$2,200. Ph. 475-3547. x38-3

Automotive 1

BODY SHOP

COMPLETE FULL TIME
Estimates Available

PALMER FORD

222 S. Main 475-1301
401f

NEED A NEW OR USED CAR?

We have Washtenaw County's
largest inventory of new T100 and
J2000 cars. Also choice used cars and
demos.

CALL

AMY POWERS

769-1200

Jim Bradley Pontiac
Jackson Rd., Ann Arbor x36

1976 CHEVROLET 4x4 pick-up, 1/2 ton
with cap. \$2,500. Ph. 475-2346. x36

ATTENTION

CHELSEA CHEVY OWNERS

CALL RON GRAHAM

RAMPY CHEVROLET

663-3321 TODAY!

Rebates until March 31st.

1974 MUSTANG — Low mileage,
good condition, \$1,000. Ph.
475-1768 or 475-9431. x36

1970 VW BUS, 9-passenger, gas
heater, spoke wheels, special
engine, \$1,200 or best offer. Ph.
475-9981 after 5. x36

STANDING HAY wanted. Also,
wheat and oat straw in windrows.
Cash paid in advance. Ph.
1-517-764-0700. 471f

NEW LOWER PRICES on feeds —
Pleasure Mix Horse feed, \$8.65;
Calf Grower, \$10.25. Steer feed,
\$8.95. All 100-lb. bags. Also all kinds
of bird feeds, including thistle seed.
Cole's Elevator Co., Inc., M-36,
Gregory. x38-4

ASHLEY WOODSTOVES — Hackney
Hardware, Dexter, Ph. 426-4009.
x211f

SEE US for transit mixed concrete
Klump Bros. Gravel Co., Phone
Chelsea 475-2530, 4920 Loveland Rd.,
Grass Lake, Mich. x401f

WEDDING STATIONERY — Prospective
brides are invited to see our
complete line of invitations and wed-
ding accessories. The Chelsea Stand-
ard, 300 N. Main, Ph. 475-1371. 81f

SEARS GARDEN TRACTOR

*12 HORSE POWER
*42" CUT
*SNOW PLOW

\$690

BE WINTER READY - 475-2828

COUNTER TOP RANGE — for sale —
Sparkling white ceramic, 4
burners, electric, easy cleaning, like
new. Phone 475-9414 evenings after
6 p.m. or anytime week-ends. x321f

CUSTOM WOODWORKING, kitchen
cabinets, gun cabinets, bird
houses and feeders. Also, 10-acre
parcels, 475-8234. x44-10

Reliable Hardwoods

SEASONED FIREWOOD

Red Oak - White Oak - Ash
Delivered or You Pick-Up
Ph. 475-1505 or 475-9954 evenings
x36-2

FOR SALE — Franklin woodburning
fireplace with Magic Heat, metal-
bestos pipe, wall mounts, grate and
screen included. Ph. 475-9264. x36-2

44x27 1/2 Steel Storage cabinet with
pull-out trays; 35x35 steel cabinet,
shelves with or without storage bins.
Used, but solid. Ideal for hobby
storage, small tools, hardware or
parts. May be seen at The Chelsea
Standard, 300 N. Main St., Chelsea.
x351f

FIREWOOD — Semi loads, partial
loads or pick-up, 4 ft. by 4 ft., by
100 inches. Seasoned available, also
4 ft. x 8 ft. x 17" face cords. 10 cord
min. \$35.00 each. Will deliver. Ph.
426-8578. x38-4

"HAMMOND SCORCHER" 31 1/2 x 23,
timer, variable temperature setting.
Perfect for art associated pressing,
dry-mounting, etc. May be seen at
The Chelsea Standard, 300 N. Main
St., Chelsea. x351f

L-SHAPED SOFA, 3 cushions each,
like new, \$300 or best offer; plus
chrome arc lamp. Call 475-1886. x35

BUILDERS

For \$12,600 you can pour your own
basements and other people's, too. I
have a complete set of SIMPLEX
POURED WALL FORMS for sale.
Everything you need to go into
business. Call

WEBER HOMES

475-2828 475-2734
441f

FOR SALE

TIRED OF WATCHING the same pro-
grams week after week? You do
have a choice. Call ON-TV today. In-
stallation from \$24.95.

Ph. 475-2426 or 475-9396

For Sale 4

GRAVELY TRACTORS with snow
plow, rotary garden plow,
lawnmower, sickle bar, cart, extra
tires, chains, etc. 475-2984. x36

SNOWFLOWER, 4 h.p., heavy duty,
chain drive, very good condition.
\$150, cost \$795 new. Ph. 475-7967. x36

PIANO — Wurlitzer. Excellent condi-
tion. 3 years old. \$900. Ph.
475-7033. x37-2

WHIRLPOOL STOVE (30"): refriger-
ator (15 cu. ft.), gold color. Ph.
475-9258 after 7 p.m. x36

Antiques 4c
DUNCAN PHYFE dining room table,
extra leaf, 4 chairs, excellent con-
dition. \$300. Ph. 475-1216, 605 Grant
St. x36-2

The Oakes Antiques
5041 Dexter-Pinckney Rd.
426-8106

will reopen April, 1982
or by appointment x291f

ABSOLUTELY EVERYTHING REDUCED
VALENTINE'S SALE thru Feb. 13. Up
to 50% off. Antique Gallery and Bel-
ty's Antiques, 5235 and 5237 Jackson
Rd., Ann Arbor, Tues. thru Sat., 10 to
5. x36-2

MASON ANTIQUES MARKET — 40
dealers. Wednesdays and Sun-
days, 10-6. 298 Mason St., Mason.
Look for Billie's upstairs in the loft.
x36-2

Real Estate 5

WATERLOO REALTY

WATERLOO REC AREA — On 10
acres, snug and economical to heat,
2-bedroom cedar ranch, 2 1/2-car
garage, Faces State Land, \$54,500.
Land contract possible.

NEW 3-BEDROOM RANCH home on 2
acres. Cathedral ceiling in living
room and dining room. Beautiful kit-
chen. Two full baths. Full basement.
Munith-Stockbridge schools. \$52,500.

BIG PORTAGE LAKEFRONT (Jackson
county). Beautifully decorated
4-bedroom home. Extra well in-
sulated. Natural gas heat. Two
fireplaces. Rec room. Deck and
patio. 2 1/2-car garage. Leased land.
\$65,000. Terms possible.

TWO PARCELS, 1 acre each —
Buildable, solar slope. Scattered
trees. Nice view. Waterloo Village.
Chelsea schools. For limited time,
owner will sacrifice both for \$15,000
cash, (\$7,500 each) if sold together.
x38-4

13 ACRES, hills wood and rugged
lakefront. Natural gas available.
Waterloo Rec Area. Fronts and backs
to State Land. \$26,000. Land contract
terms. x36-2

15 ACRES, 1,700 ft. road frontage.
Overlooks wooded State Land and
lake. Chelsea schools. \$45,000. Land
contract negotiable.

WATERLOO REALTY

355 Clear Lake
JOANN WARYWODA, BROKER
Phone 475-8674

Evenings and Sundays
Carol Warywoda 475-2377
Sue Lewie 1-517-522-5252
x361f

FRISINGER

475-8681

NORTH LAKE AREA lake access has
this 2-bedroom cabin with stone
fireplace, porch, kitchen, dining
area, large lot, and very nice shop
plus 2-car garage. Near Inverness
Golf Course. Only \$43,800. Land Con-
tract.

BEAUTIFUL 4-BEDROOM brick and
aluminum home. Study, private
screened porch, dining room,
fireplace, 2-car attached garage,
recreation room, quality plaster
walls. One-acre lot with mature
trees. Located 1 mile east of Chelsea.
\$109,000. Land Contract.

WATER FRONTAGE 199' North Lake
— 1-acre lot, excellent beach, 3
bedrooms, 1,800 sq. ft., stone
fireplace, study, 2-car attached
garage. \$95,000. Land Contract.

HARDWARE STORE located on the
Huron River at Portage Lake. Very
nice modern 1,800 sq. ft. building,
large lot with room for 50 cars on the
blacktop parking lot, boat launching
ramp.

REALTORS
Bob Koch 426-4754
Herman Koehn 475-2613
Paul Frisinger 475-8681
x361f

CONTEMPORARY — 3 bedroom
ranch, 2 baths, family room,
fireplace, 2 1/2 acres, barn, fruit trees.
\$93,500 L.C. Ph. 426-2190. x37-2

10 ACRES — Beautiful home site,
perked, 15 miles west of Ann Ar-
bor, Chelsea schools, 2 miles from
I-94. Ph. 663-6799 or 995-9638. x81f

Directions: I-94 west to Chelsea exit,
take M-52 north of Chelsea approxi-
mately 1 mile to Warkner Rd., follow
blacktop approximately 4 miles to
Rambling Oaks sign on right.

10 of these exceptional 1-acre-plus
wooded lots will be available.

475-7437

10-acre parcels also available
441f

Real Estate 5

AT CLEAR LAKE — We have two
properties for sale on Clear Lake.
One is a year-round cottage with full
basement, big living room-dining
room area, kitchen, bedroom and
large sleeping deck. Approximately
1/2 acre of land, priced at \$57,900. We
also have a smaller trailer/cottage
priced at \$26,500. It has approxi-
mately 1/4 acre and is well situated
overlooking the lake. More suited
here than you would guess and it can
be used year round. For an appoint-
ment, Ph. 1-484-1111. x21f

10-ACRES
BREATH-TAKING VIEW
1-MILE NORTH OF CHELSEA

PERFECT FOR PASSIVE SOLAR
CONSTRUCTION. \$25,000 LAND
CONTRACT, \$22,000 CASH.

Call Owner, 475-2828

3 1/2-ACRE
BUILDING SITE
BETWEEN CHELSEA AND DEXTER

This lot has an easy south rise mak-
ing it perfect for passive solar con-
struction. \$16,900. Land Contract.
\$15,900, cash.

Call 475-2828

Patterson Lake
Property
Sell - Rent

Three-plus bedrooms, full basement,
year-round. Two boat dockage. New
kitchen, living and dining area. Very
private. Appraised at \$85,000,
however, must sell. Make offer, easy
terms. Ph. 313-498-3210 or
616-796-9126. x35-4

Real Estate One

995-1616

APPROXIMATELY 25-acre horse
farm. Lovely setting in Waterloo
area. Stream and 2 ponds on prop-
erty. 9 1/2 percent, 30-year land contract
available.

PERFECT low-priced 2-bedroom
retirement home within walking
distance of shopping. Heat budget
\$42 per month. Good terms.

5-BEDROOM, older home, good con-
dition. Seller will consider cash down
payment. Farm Home Loan appli-
cant. x361f

RAMBLING HOME on Railroad St.,
land contract, terms, lots of
possibilities for this one.

CONTEMPORARY RANCH on Peckins
Rd. Lovely setting on 3 acres. Land
contract possible.

GRACIOUS LIVING for the discerning
family, 4,200 sq. ft. home inside
village limits. Price just reduced,
\$149,900. Land contract terms.

For more information contact

NELLY COBB
ASSOCIATE REALTOR
475-7236

THORNTON, INC.
475-9193

NEW HOME ON 10 ACRES! Just 1
year old offers 1,700 sq. ft. of living
space for your growing family.
Fireplace, 3 bedrooms and 2 1/2 baths.
Full basement. On private road just
23 miles to Ann Arbor. \$89,900.

DELIGHTFUL! Starter or retirement
home in Village of Chelsea. 3
bedrooms. 2-car garage. Minimum
upkeep. Nice yard. \$49,900. Terms.

WOODED ONE ACRE setting just
minutes from Chelsea. Nicely
decorated 4-bedroom home could be
yours for just \$79,500! Fireplace.
Separate dining. Nice view. Land
contract possible.

NORTH LAKE FRONTAGE — A
Franklin fireplace provides a warm
atmosphere for this completely
renovated 3-bedroom. On extra
large lot. Chelsea schools. \$75,000.

LAND CONTRACT TERMS — Great
home for young couple just starting
out. 2 bedrooms. Garage. New roof.
Area of nice homes close to shop-
ping.

BUILDING SITES
NORTH LAKE ACCESS — Perfect for
your new home. Rolling in area of
nice homes. Blacktop road. Terms.

40 ACRES within view of I-94 exit,
east of Chelsea. Excellent for
wooded.

WOODED — Beautiful 2 acres. Roll-
ing and on blacktop road near M-52.
Terms. Chelsea schools.

Helen Lancaster 475-1198
George Knickerbocker 475-2646
Mark McKernan 475-8424
Darla Bohlender 475-1478
Joan Doop 426-3800
Lang Ramsey 475-8133
351f

Animals, Pets 6

WOODSTOCK KENNELS

18531 Bush Rd.
Ph. 475-1794

Inside and Outside Heated Runs
Separate Housing for Cats
Love Provided Free

CLASSIFIED

ADVERTISING RATES

Ad Rates:
10 words or less \$1.00
(when payment accompanies order)
7c per word over 10

Card of Thanks & Memoriams
50 words \$2.50
(when payment accompanies order)
7c per word over 50

Add \$1.00 per insertion if
charged.

Deadline for ads in
classified section is noon
Saturday. Copy received
between noon Saturday and
noon Monday may appear
under a separate heading
on another page.

\$1.00 charge for tear-
sheets and duplicate invoice
on any ad under \$5.00

Any change or cancella-
tion in advertising made
after noon Saturday may not
appear in that week's issue.

All advertisers should check their
ad the first week! The Standard
cannot accept responsibility for er-
rors on ads received by telephone
but will make every effort to make
them appear correctly. Refunds
may be made only when erroneous
ad is cancelled after the first week
that it appears.

Animals, Pets 6

FOR INFORMATION ABOUT, or to
make an appointment with The
Humane Society of Huron Valley
Spay and Neuter Clinic please phone
(313) 552-4365, 10 a.m. to 4 p.m.
Monday through Friday. x381f

HORSESHOEING and trimming. Ph.
426-8419. x38-4

OLD ENGLISH SHEEPDOGS, 7 weeks
old, sire registered. \$125. (517)
769-6882. x39-4

Lost & Found 7

FOR LOST OR FOUND PETS —
Phone The Humane Society of
Huron Valley at 662-5585 between 11
a.m. and 5 p.m. Sunday through
Saturday; closed holidays. 3100
Cherry Hill Rd., Ann Arbor. x381f

LOST — Remote 3-button control
cable approximately 30 ft. long.
controls pump hoist. Contact Cribley
Drilling Co. Inc., 426-4720. x36

Help Wanted 8

TYPIST — Part-time and week-
ends. Accuracy and speed impor-
tant. Ph. 475-1371 for interview. x361f

PART-TIME SALESMAN, for tack
shop. Knowledge of English tack
and apparel. Call 663-3509. x36-2

LITTLE WANT ADS! BIG PLUSES FOR BIG RESULTS!

Washtenaw County's Busy Marketplace . . . Quick, Economical Results . . . Give 'em a try!

Bus. Services

13

Bus. Services

13

Bus. Services

13

Norval R. Menge Builder

CUSTOM BUILT HOMES
ADDITIONS
REMODELING
GARAGES AND POLE BARN

We also do
LIGHT HAULING
BACKHOE WORK
GENERAL REPAIRS

All our work fully guaranteed

CALL FOR FREE ESTIMATES

475-1005

x441f

R. L. BAUER Builders

LICENSED AND INSURED
Custom Building
Houses — Garages
Pole Barns
Roofing — Siding
Concrete Work
FREE ESTIMATES

Call 475-1218

31f

RON MONTANGE CONSTRUCTION

— Full carpentry services
(rough and finish)
— Additions, remodeling and repairs
— Concrete
— Roofing and siding
— Cabinets and Formica work
— Metal farm buildings
— Grain storage bins
— Excavating and trenching

QUALITY WORKMANSHIP
FREE ESTIMATES

Ph. 662-6126

or
475-1080

191f

Excavating

SAND GRAVEL

KLINK

EXCAVATING

Bulldozer — Backhoe
Road Work — Basements
Trucking — Crane Work
Top Soil — Demolition
Drainfield — Septic Tank
Trenching, 5' up
Industrial, Residential, Commercial
CALL 475-7631

131f

LITTLE WACK EXCAVATING

Basement — Drainfields
Bulldozing — Digging
Snow Removal — Tree Removal

LICENSED AND INSURED

Paul Wackenhut

Ph. 428-8025

521f

CASH FOR LAND CONTRACTS

Any type property anywhere
in Michigan 24 Hours

Call Free 1 800 292 1550
First National Acceptance Co.

Classified Ad Order Blank

Mail Your Copy to The Chelsea Standard

P. O. Box 340, Chelsea, Mich. 48118

Name _____

Address _____

City _____

Ad is to appear week of _____ number of weeks

in The Chelsea Standard \$ _____

and or

The Dexter Leader \$ _____ Charge Ad

Total Enclosed \$ _____

Please run ad under the

following Classification

(Please type your ad copy to avoid errors)

Ad Rates: 10 words or less-\$1.00 (paid in advance). Over 10 words, 7¢ per word.

Complete group of figures for phone number and address each count as 1 word; each abbreviation counts as 1 word . . . you don't save money by abbreviating and you make your ad harder to read.

The Chelsea Standard

Phone (313) 475-1371

SNOW PLOWING

Lawn Maintenance
Building Maintenance
Small Landscaping

RICHARD SMITH

475-8984 after 5 p.m.

101f

SNOW PLOWING

Commercial or Residential

Ph. 475-1857

12-21

TREE REMOVAL — Trimming, stumps
ground out. Insured, free
estimates. Ph. (517) 764-4588 or (517)
529-4125. x111f

Repairs/Improvements

ALL PHASES of home construction
and remodeling and repairs.
Licensed and insured. References.
Ph. 426-3343. x39-4

ALUMINUM & STEEL

★ WELDING ★ REPAIRS
★ LIGHT FABRICATION

Dale Richardson

475-7462

CHELSEA PLUMBING

New Construction
Remodel
Repairs

Electric Pipe Thawing
Water Heater Replacement
Boiler Repair & Replacement

475-1037

38-4

DON'T HESITATE

INSULATE

Blown cellulose insulation.
Professionally installed with no plugs

TOP QUALITY WORK
REASONABLE RATES
LICENSED CONTRACTOR

1-517-596-2896

or 878-6964

after 6:00 p.m.

191f

\$\$\$Fuel Bills\$\$\$

Farmers Insulation

10 years success in blown U.L.I.
cellulose fibre for older homes with
no plugs. Many customers in your
neighborhood. Ask your neighbors
about their comfort and savings.
426-3713. x251f

191f

191f

191f

191f

191f

191f

191f

191f

191f

191f

191f

191f

191f

191f

191f

191f

191f

191f

191f

191f

191f

191f

191f

191f

191f

191f

191f

191f

191f

191f

191f

191f

191f

191f

191f

191f

191f

191f

191f

191f

191f

191f

191f

191f

LEONARD REITH

Master Plumber

Licensed Electrician

Hot Water Heat

18238 N. Territorial

Rd.

Chelsea, Mich. 48118

Phone: 475-2044

521f

521f

521f

521f

521f

521f

521f

521f

521f

521f

521f

521f

521f

521f

521f

521f

521f

521f

521f

521f

521f

521f

521f

521f

521f

521f

521f

521f

521f

521f

521f

521f

521f

521f

521f

521f

521f

521f

521f

521f

521f

521f

521f

521f

521f

521f

521f

521f

521f

521f

521f

521f

521f

521f

521f

521f

521f

521f

521f

521f

521f

521f

521f

521f

521f

521f

521f

521f

521f

521f

521f

521f

521f

521f

521f

521f

Hospital Pharmacist Receives Research Grant

Dr. Nancy Ann Mason, assistant director of pharmacy at Chelsea Community Hospital, has been named recipient of the 1981 Roche Hospital Pharmacy Research Grant for outstanding original basic research in hospital pharmacy.

A graduate of the University of Michigan College of Pharmacy, Dr. Mason received a BS degree in 1976 and a Pharm. D. degree in 1981. The assistant director of pharmacy at Chelsea Community Hospital, Dr. Mason is also clinical instructor of pharmacy at the University of Michigan College of Pharmacy.

A member of numerous professional associations including the American Pharmaceutical Association, the American Society of Hospital Pharmacists and the Michigan Pharmacists Association, Dr. Mason was honored with the Bristol Award in Pharmacy in 1981 and the Merck Award in Pharmacy in 1976.

Dr. Mason resides in Ann Arbor.

To date, more than 110 pharmacists have received Roche grants in excess of \$175,000 through this highly competitive program and thousands of patients have benefitted from their research.

Selected for her proposed study of the "Evaluation of the Penicillin Aminoglycoside Inactivation Interaction... Analysis with Development of Dosing Guidelines," Dr. Mason is one of 10 pharmacists to be recognized nationwide.

The grant program was created in 1970 by Roche Laboratories, a division of Hoffmann-La Roche Inc., Nutley, N. J., to foster continued excellence in the field of hospital pharmacy. The 10 projects selected annually are those which demonstrate the most promising protocol for original research in areas such as practical operations, research developments, drug communication services and continuing education.

Projects are submitted for review and final selection to the Roche Hospital Advisory Board. The Board is made up of 10 hospital pharmacy professionals selected from teaching institutions and community, private and mental hospitals across the country who meet bi-annually to evaluate Roche policies, programs and services for pharmacies.

Projects are submitted for review and final selection to the Roche Hospital Advisory Board. The Board is made up of 10 hospital pharmacy professionals selected from teaching institutions and community, private and mental hospitals across the country who meet bi-annually to evaluate Roche policies, programs and services for pharmacies.

Projects are submitted for review and final selection to the Roche Hospital Advisory Board. The Board is made up of 10 hospital pharmacy professionals selected from teaching institutions and community, private and mental hospitals across the country who meet bi-annually to evaluate Roche policies, programs and services for pharmacies.

Projects are submitted for review and final selection to the Roche Hospital Advisory Board. The Board is made up of 10 hospital pharmacy professionals selected from teaching institutions and community, private and mental hospitals across the country who meet bi-annually to evaluate Roche policies, programs and services for pharmacies.

Projects are submitted for review and final selection to the Roche Hospital Advisory Board. The Board is made up of 10 hospital pharmacy professionals selected from teaching institutions and community, private and mental hospitals across the country who meet bi-annually to evaluate Roche policies, programs and services for pharmacies.

Projects are submitted for review and final selection to the Roche Hospital Advisory Board. The Board is made up of 10 hospital pharmacy professionals selected from teaching institutions and community, private and mental hospitals across the country who meet bi-annually to evaluate Roche policies, programs and services for pharmacies.

Projects are submitted for review and final selection to the Roche Hospital Advisory Board. The Board is made up of 10 hospital pharmacy professionals selected from teaching institutions and community, private and mental hospitals across the country who meet bi-annually to evaluate Roche policies, programs and services for pharmacies.

Projects are submitted for review and final selection to the Roche Hospital Advisory Board. The Board is made up of 10 hospital pharmacy professionals selected from teaching institutions and community, private and mental hospitals across the country who meet bi-annually to evaluate Roche policies, programs and services for pharmacies.

Projects are submitted for review and final selection to the Roche Hospital Advisory Board. The Board is made up of 10 hospital pharmacy professionals selected from teaching institutions and community, private and mental hospitals across the country who meet bi-annually to evaluate Roche policies, programs and services for pharmacies.

Projects are submitted for review and final selection to the Roche Hospital Advisory Board. The Board is made up of 10 hospital pharmacy professionals selected from teaching institutions and community, private and mental hospitals across the country who meet bi-annually to evaluate Roche policies, programs and services for pharmacies.

Projects are submitted for review and final selection to the Roche Hospital Advisory Board. The Board is made up of 10 hospital pharmacy professionals selected from teaching institutions and community, private and mental hospitals across the country who meet bi-annually to evaluate Roche policies, programs and services for pharmacies.

Projects are submitted for review and final selection to the Roche Hospital Advisory Board. The Board is made up of 10 hospital pharmacy professionals selected from teaching institutions and community, private and mental hospitals across the country who meet bi-annually to evaluate Roche policies, programs and services for pharmacies.

Projects are submitted for review and final selection to the Roche Hospital Advisory Board. The Board is made up of 10 hospital pharmacy professionals selected from teaching institutions and community, private and mental hospitals across the country who meet bi-annually to evaluate Roche policies, programs and services for pharmacies.

Projects are submitted for review and final selection to the Roche Hospital Advisory Board. The Board is made up of 10 hospital pharmacy professionals selected from teaching institutions and community, private and mental hospitals across the country who meet bi-annually to evaluate Roche policies, programs and services for pharmacies.

Projects are submitted for review and final selection to the Roche Hospital Advisory Board. The Board is made up of 10 hospital pharmacy professionals selected from teaching institutions and community, private and mental hospitals across the country who meet bi-annually to evaluate Roche policies, programs and services for pharmacies.

Projects are submitted for review and final selection to the Roche Hospital Advisory Board. The Board is made up of 10 hospital pharmacy professionals selected from teaching institutions and community, private and mental hospitals across the country who meet bi-annually to evaluate Roche policies, programs and services for pharmacies.

Projects are submitted for review and final selection to the Roche Hospital Advisory Board. The Board is made up of 10 hospital pharmacy professionals selected from teaching institutions and community, private and mental hospitals across the country who meet bi-annually to evaluate Roche policies, programs and services for pharmacies.

Projects are submitted for review and final selection to the Roche Hospital Advisory Board. The Board is made up of 10 hospital pharmacy professionals selected from teaching institutions and community, private and mental hospitals across the country who meet bi-annually to evaluate Roche policies, programs and services for pharmacies.



DR. NANCY ANN MASON

School Board Briefs

Present at a regular meeting of the Chelsea Board of Education Monday, Feb. 1, were Feeney, Schumann, Dils, Comeau, Grau, Snyder, Superintendent Van Meer, Assistant Superintendent Mills, Principals Conklin, Wojcicki, Benedict, Community Education Director Rogers, Athletic Director Nemeth, guests.

Meeting called to order at 8 p.m. by President Ann Feeney.

Board approved the minutes of the January 18, 1982 meeting.

Beach School Principal Conklin responded to a letter from a district resident pertaining to the use or possession of drugs by students at Beach School. He commented on the recent Beach School Discipline Code which would impose a suspension of a student for the use or possession of drugs. He also indicated that the school district works closely with

Legal Notices 18

MORTGAGE SALE — Default having been made in the terms and conditions of a certain mortgage made by Robert C. Noll and Patricia D. Noll, his wife, to Standard Federal Savings and Loan Association, a Federal Association, dated the 4th day of August, 1973, and recorded in the office of the Register of Deeds for the County of Washtenaw and State of Michigan, on the 23rd day of December, 1979, in Liber 1789 of Washtenaw County Records, on page 671, on which mortgage there is claimed to be due, at the date of this notice, for principal and interest, the sum of One Hundred Twenty-Six Thousand Nine Hundred Fifty-Two and 10/100 (\$126,952.10) Dollars.

And no suit or proceedings at law or in equity having been instituted to recover the debt secured by said mortgage or any part thereof, Now, therefore, by virtue of the power of sale contained in said mortgage, and pursuant to the statute of the State of Michigan in such case made and provided, notice is hereby given that on Thursday the 25th day of February, 1982, at 10:00 o'clock a.m. Local Time, said mortgage will be foreclosed by a sale at public auction, to the highest bidder at the West entrance to the Washtenaw County Building in the City of Ann Arbor, Washtenaw County, Michigan, (that being the building where the Circuit Court for the County of Washtenaw is held), of the premises described in said mortgage, or so much thereof as may be necessary to pay the amount due, as aforesaid, on said mortgage, with the interest thereon at fourteen and one-half per cent (14 1/2%) per annum and all legal costs, charges and expenses, including the attorney fees allowed by law, and also any sum or sums which may be paid by the undersigned, necessary to protect its interest in the premises. Which said premises are described as follows:

All that certain piece or parcel of land situate in the Township of Solo in the County of Washtenaw and State of Michigan, and described as follows, to-wit:

PARCEL 11.

A 2.50 acre parcel of land in the Southeast one quarter of Section 34, Town 2 South, Range 5 East, Solo Township, Washtenaw County, Michigan, described as beginning at a point located by the following one (1) course from the East one quarter corner of said Section 34: (1) North 89°49'00" West 180.72 feet along the East and West one quarter line of said Section 34; then South 00°05'40" West 181.09 feet; then South 00°05'40" West 180.00 feet; then South 00°05'40" West 180.00 feet; then South 00°05'40" East 507.01 feet along the East and West one quarter line of said Section 34 to the Point of Beginning, being subject to and appurtenant to a 20.0 foot wide private drive easement in the Southeast one quarter of Section 34, Town 2 South, Range 5 East, Solo Township, Washtenaw County, Michigan, described as beginning at a point located by the following one (1) course from the East one quarter corner of said Section 34: (1) North 89°49'00" West 105.78 feet along the East and West one quarter line of said Section 34; then South 00°05'40" East 55.80 feet; then South 00°05'40" East 224.80 feet; then South 00°05'40" East 62.82 feet; then South 00°05'40" East 20.00 feet; then North 00°11'00" East 67.81 feet; then North 00°11'00" East 91.41 feet; then North 00°11'00" East 225.08 feet; then North 00°11'00" East 80.00 feet; then North 00°11'00" East 34.22 feet along the East and West one quarter line of said Section 34 to the Point of Beginning.

ALSO TOGETHER WITH a private drive easement in the Southeast one quarter of Section 34, Town 2 South, Range 5 East, Solo Township, Washtenaw County, Michigan, described as beginning at a point located by the following one (1) course from the East one quarter corner of said Section 34: (1) North 89°49'00" West 102.15 feet along the East and West one quarter line of said Section 34; then South 00°05'40" East 55.80 feet; then South 00°05'40" East 224.80 feet; then South 00°05'40" East 62.82 feet; then South 00°05'40" East 20.00 feet; then North 00°11'00" East 67.81 feet; then North 00°11'00" East 91.41 feet; then North 00°11'00" East 225.08 feet; then North 00°11'00" East 80.00 feet; then North 00°11'00" East 34.22 feet along the East and West one quarter line of said Section 34 to the Point of Beginning.

ALSO TOGETHER WITH an easement for the use and benefit of PARCEL III over the Eastern 69.00 feet thereof.

During the six (6) months immediately following the sale, the property may be redeemed.

Dated at Troy, Michigan, November 23, 1981

STANDARD FEDERAL SAVINGS AND LOAN ASSOCIATION,
A Federal Association
Dykema, Gossett, Spencer,
Goodnow & Trigg
Attorneys for Mortgagee
3290 W. Big Beaver Rd., Ste. 310
Troy, Michigan 48064
Jan. 12-19-26-Feb. 2-9

MORTGAGE SALE — Default having been made in the terms and conditions of a certain mortgage made by Robert C. Noll and Patricia D. Noll, his wife, to Standard Federal Savings and Loan Association, a Federal Association, dated the 4th day of August, 1973, and recorded in the office of the Register of Deeds for the County of Washtenaw and State of Michigan, on the 23rd day of December, 1979, in Liber 1789 of Washtenaw County Records, on page 671, on which mortgage there is claimed to be due, at the date of this notice, for principal and interest, the sum of One Hundred Twenty-Six Thousand Nine Hundred Fifty-Two and 10/100 (\$126,952.10) Dollars.

And no suit or proceedings at law or in equity having been instituted to recover the debt secured by said mortgage or any part thereof, Now, therefore, by virtue of the power of sale contained in said mortgage, and pursuant to the statute of the State of Michigan in such case made and provided, notice is hereby given that on Thursday the 25th day of February, 1982, at 10:00 o'clock a.m. Local Time, said mortgage will be foreclosed by a sale at public auction, to the highest bidder at the West entrance to the Washtenaw County Building in the City of Ann Arbor, Washtenaw County, Michigan, (that being the building where the Circuit Court for the County of Washtenaw is held), of the premises described in said mortgage, or so much thereof as may be necessary to pay the amount due, as aforesaid, on said mortgage, with the interest thereon at fourteen and one-half per cent (14 1/2%) per annum and all legal costs, charges and expenses, including the attorney fees allowed by law, and also any sum or sums which may be paid by the undersigned, necessary to protect its interest in the premises. Which said premises are described as follows:

All that certain piece or parcel of land situate in the Township of Solo in the County of Washtenaw and State of Michigan, and described as follows, to-wit:

PARCEL 11.

A 2.50 acre parcel of land in the Southeast one quarter of Section 34, Town 2 South, Range 5 East, Solo Township, Washtenaw County, Michigan, described as beginning at a point located by the following one (1) course from the East one quarter corner of said Section 34: (1) North 89°49'00" West 105.78 feet along the East and West one quarter line of said Section 34; then South 00°05'40" East 55.80 feet; then South 00°05'40" East 224.80 feet; then South 00°05'40" East 62.82 feet; then South 00°05'40" East 20.00 feet; then North 00°11'00" East 67.81 feet; then North 00°11'00" East 91.41 feet; then North 00°11'00" East 225.08 feet; then North 00°11'00" East 80.00 feet; then North 00°11'00" East 34.22 feet along the East and West one quarter line of said Section 34 to the Point of Beginning.

ALSO TOGETHER WITH a private drive easement in the Southeast one quarter of Section 34, Town 2 South, Range 5 East, Solo Township, Washtenaw County, Michigan, described as beginning at a point located by the following one (1) course from the East one quarter corner of said Section 34: (1) North 89°49'00" West 102.15 feet along the East and West one quarter line of said Section 34; then South 00°05'40" East 55.80 feet; then South 00°05'40" East 224.80 feet; then South 00°05'40" East 62.82 feet; then South 00°05'40" East 20.00 feet; then North 00°11'00" East 67.81 feet; then North 00°11'00" East 91.41 feet; then North 00°11'00" East 225.08 feet; then North 00°11'00" East 80.00 feet; then North 00°11'00" East 34.22 feet along the East and West one quarter line of said Section 34 to the Point of Beginning.

ALSO TOGETHER WITH an easement for the use and benefit of PARCEL III over the Eastern 69.00 feet thereof.

During the six (6) months immediately following the sale, the property may be redeemed.

Dated at Troy, Michigan, November 23, 1981

STANDARD FEDERAL SAVINGS AND LOAN ASSOCIATION,
A Federal Association
Dykema, Gossett, Spencer,
Goodnow & Trigg
Attorneys for Mortgagee
3290 W. Big Beaver Rd., Ste. 310
Troy, Michigan 48064
Jan. 12-19-26-Feb. 2-9

Legal Notices 18

STATE OF MICHIGAN
Probate Court, County of Washtenaw
PUBLICATION AND NOTICE OF HEARING
FILE NO. 78984

Estate of MARY AGNES HEATLEY WEINKAUF, Deceased, 211 South St., Chelsea, Mich. Social Security No. 370-03-1783

TAKE NOTICE: On Feb. 25, 1982 at 9:00 a.m. in the probate courtroom, Ann Arbor, Michigan, before Hon. Rodney E. Hutchinson, Judge of Probate, a hearing will be held, on the Petition of Mary Barais for the granting of administration to Mary Barais as personal Representative or some other suitable person and for a determination of heirs.

Creditors of the deceased are notified that all claims against the estate must be presented March 15, 1982, at 10:00 a.m. to the Court on or before April 25, 1982. Notice is further given that the estate will be assigned to persons appearing of record on date.

Dated: February 30, 1982

MARY BARAIS, Petitioner
306 Grant Street
Chelsea, Michigan 48118

KEUSCH & FLINTHOPE
Attorneys for Estate
By: PETER C. FLINTHOPE P-13531
121 South Main Street
Chelsea, Michigan 48118 (313) 475-8671
Feb. 9

NOTICE OF MORTGAGE SALE

Default having been made in the terms of a mortgage made by THOMAS SAMUEL HARRISON to GENERAL MORTGAGE CORPORATION dated June 13, 1972, and recorded June 15, 1972, in Liber 1399, Page 943, Washtenaw County Records, and assigned by said mortgagee to FEDERAL NATIONAL MORTGAGE ASSOCIATION, a corporation organized and existing under the laws of the United States by assignment dated June 26, 1972, and recorded June 27, 1972, in Liber 1401, Page 344, Washtenaw County Records, on which mortgage there is claimed to be due at the date thereof for principal and interest, the sum of \$25,098.54.

Under the power of sale contained in said mortgage and pursuant to the statute in such case provided, notice is hereby given that on the 25th day of February, 1982, at 10 o'clock a.m., local time, said mortgage will be foreclosed by a sale at public auction to the highest bidder at the west entrance of the Washtenaw County Building in the City of Ann Arbor, Washtenaw County, Michigan, that being the place where the Circuit Court of said County is held, of the premises described in said mortgage, or so much as may be necessary to pay the amount due with interest at 7 percent per annum and all legal costs and charges.

Said premises are located in the City of Ann Arbor, Washtenaw County, Michigan, and are described as follows:

Beginning at a point in the W. line of Thayer Street 50 ft. S. of the N.E. corner of Block 3 N., R. 10 E., in the City of Ann Arbor and running thence W. parallel with Lawrence Street 62 and 63/100 ft. thence S. parallel with Thayer Street 28 ft. to the highest bidder at the west entrance of the Washtenaw County Building in the City of Ann Arbor, Washtenaw County, Michigan, that being the place where the Circuit Court for the County of Washtenaw is held, of the premises described in said mortgage, or so much thereof as may be necessary to pay the amount due, as aforesaid, on said mortgage, with the interest thereon at seven and three-quarters per cent (7 3/4%) per annum and all legal costs, charges and expenses, including the attorney fees allowed by law, and also any sum or sums which may be paid by the undersigned, necessary to protect its interest in the premises. Which said premises are described as follows, to-wit:

LOT SEVENTEEN (17), HURON RIVER ACRES NO. 2, as shown and located in Liber 16 of Plats, Page 46, Washtenaw County Records.

During the six (6) months immediately following the sale, the property may be redeemed.

Dated at Troy, Michigan, November 23, 1981

STANDARD FEDERAL SAVINGS AND LOAN ASSOCIATION,
A Federal Association
Dykema, Gossett, Spencer,
Goodnow & Trigg
Attorneys for Mortgagee
3290 W. Big Beaver Rd., Ste. 310
Troy, Michigan 48064
Jan. 12-19-26-Feb. 2-9

NOTICE OF MORTGAGE SALE

Default having been made in the terms of a mortgage made by KENNETH D. KESLER single man to GENERAL MORTGAGE CORPORATION dated March 31, 1970, and recorded April 2, 1970, in Liber 1321, Page 327, Washtenaw County Records, and assigned by said mortgagee to FEDERAL NATIONAL MORTGAGE ASSOCIATION, a corporation organized and existing under the laws of the United States by assignment dated March 31, 1970, and recorded April 2, 1970, in Liber 1321, Page 330, Washtenaw County Records, on which mortgage there is claimed to be due at the date thereof for principal and interest, the sum of \$15,461.85.

Under the power of sale contained in said mortgage and pursuant to the statute in such case provided, notice is hereby given that on the 25th day of February, 1982, at 10 o'clock a.m., local time, said mortgage will be foreclosed by a sale at public auction to the highest bidder at the west entrance to the Washtenaw County Building in the City of Ann Arbor, Washtenaw County, Michigan, that being the place where the Circuit Court of said County is held, of the premises described in said mortgage, or so much as may be necessary to pay the amount due with interest at 8 1/4 percent per annum and all legal costs and charges.

Said premises are located in the City of Ann Arbor, Washtenaw County, Michigan, and are described as follows:

The N. 17 ft. of Lot 12 and the S. 16 ft. of Lot 13, Weinberg's Sub., according to the plat thereof as recorded in Liber 1 of Plats, Page 8, Washtenaw County Records.

The redemption period is six months from the date of sale.

Dated: January 12, 1982

FEDERAL NATIONAL MORTGAGE ASSOCIATION,
A corporation organized and existing under the laws of the United States, Assignee
LEITHAUSER AND LEITHAUSER, P.C.
18301 E. 8 Mile Road, Suite 215
East Detroit, MI 48021
Attorneys for said Assignee
Jan. 19-26-Feb. 2-9-16

NOTICE OF MORTGAGE SALE

Default having been made in the terms of a mortgage made by A. R. VAN CLEVE, JR., and MARY LOU VAN CLEVE, his wife, to CITIZENS MORTGAGE CORPORATION, n/k/a: MANUFACTURERS HANOVER MORTGAGE CORPORATION dated June 29, 1971, and recorded June 29, 1971, in Liber 1362, Page 118, Washtenaw County Records, and assigned by said mortgagee to FEDERAL NATIONAL MORTGAGE ASSOCIATION, a corporation organized and existing under the laws of the United States by assignment dated August 12, 1971, and recorded August 18, 1971, in Liber 1368, Page 283, Washtenaw County Records, on which mortgage there is claimed to be due at the date thereof for principal and interest, the sum of \$18,904.54.

Under the power of sale contained in said mortgage and pursuant to the statute in such case provided, notice is hereby given that on the 4th day of March, 1982, at 10 o'clock a.m. local time, said mortgage will be foreclosed by a sale at public auction to the highest bidder at the west entrance of the Washtenaw County Building in the City of Ann Arbor, Washtenaw County, Michigan, that being the place where the Circuit Court of said County is held, of the premises described in said mortgage, or so much as may be necessary to pay the amount due with interest at 7 percent per annum and all legal costs and charges.

Said premises are located in the Township of Ypsilanti, Washtenaw County, Michigan, and are described as follows:

Land in the Twp. of Ypsilanti, described as Lot 402 and that part of Lot 403 that lies southeasterly of a line 90 ft. southeasterly of and parallel to the centerline of the S. slab of Highway 16, Interest by S. Evanshore Sub., NO. 2 of part of the SE 1/4 of Sec. 11, T. 3 S., R. 7 E., Ypsilanti Twp., according to the plat thereof as recorded in Liber 8 of Plats, Page 18, Washtenaw County Records.

The redemption period is six months from the date of sale.

Dated: Feb. 22, 1982

FEDERAL NATIONAL MORTGAGE ASSOCIATION,
A corporation organized and existing under the laws of the United States, Assignee
LEITHAUSER AND LEITHAUSER, P.C.
18301 E. 8 Mile Road, Suite 215
East Detroit, MI 48021
Attorneys for said Assignee
Jan. 26-Feb. 2-9-16

Legal Notices 18

MORTGAGE SALE — Default having been made in the conditions of a mortgage made by CLYDE BORDE, A Single Man, to Ann Arbor Mortgage Corporation, a Michigan Corporation, Mortgage, Dated December 1, 1977, and recorded on December 27, 1977, in Liber 1801, on page 869, Washtenaw County Records, and assigned by said mortgagee to FEDERAL NATIONAL MORTGAGE ASSOCIATION, a National Mortgage Association, by an assignment dated December 12, 1977, and recorded on December 27, 1977, in Liber 1801, on page 869, Washtenaw County Records, on which mortgage there is claimed to be due at the date hereof the sum of TWENTY FIVE THOUSAND THREE HUNDRED FIFTY THREE AND 20/100 Dollars (\$25,353.20), including interest at 9 1/2% per annum.

Under the power of sale contained in said mortgage and the statute in such case made and provided, notice is hereby given that said mortgage will be foreclosed by a sale of the mortgaged premises, or some part of them, at public venue, at the Huron St. entrance to the Washtenaw County Building in Ann Arbor, Michigan, at 10:00 o'clock A.M., Local Time, on February 25, 1982.

Said premises are situated in the Township of Ypsilanti, Washtenaw County, Michigan, and are described as follows, to-wit:

Lot 182 and South 10 feet of Lot 183, Steven's Recreation Park Subdivision, a part of Section 8, Township of Ypsilanti, Washtenaw County, Michigan, according to the plat thereof as recorded in Liber 5 of Plats, Page 39, Washtenaw County Records.

During the six months immediately following the sale, the property may be redeemed.

Dated: January 19, 1982

FEDERAL NATIONAL MORTGAGE ASSOCIATION
A National Mortgage Association, Assignee of Mortgage
GEORGE E. KARL,
Attorney for Assignee of Mortgagee
1475 Penobscot Bldg.
Detroit, Michigan 48226
Jan. 19-26-Feb. 2-9-16

MORTGAGE SALE — Default having been made in the terms and conditions of a certain mortgage made by Buckland Homes, Inc., a Michigan Corporation to Standard Federal Savings and Loan Association, a Federal Association, dated the 21st day of September, 1979, and recorded in the office of the Register of Deeds, for the County of Washtenaw and State of Michigan, on the 3rd day of October, 1979, in Liber 1731 of Washtenaw County Records, on page 30, on which mortgage there is claimed to be due at the date of this notice, for principal and interest, the sum of One Hundred Fifteen Thousand Eight Hundred Seventy-One and 33/100 (\$115,871.33) Dollars;

And no suit or proceedings at law or in equity having been instituted to recover the debt secured by said mortgage or any part thereof, Now, therefore, by virtue of the power of sale contained in said mortgage, and pursuant to the statute of the State of Michigan in such case made and provided, notice is hereby given that on Thursday the 25th day of February, 1982, at 10:00 o'clock a.m. Local Time, said mortgage will be foreclosed by a sale at public auction, to the highest bidder at the West entrance to the Washtenaw County Building in the City of Ann Arbor, Washtenaw County, Michigan, (that being the building where the Circuit Court for the County of Washtenaw is held), of the premises described in said mortgage, or so much thereof as may be necessary to pay the amount due, as aforesaid, on said mortgage, with the interest thereon at seven and three-quarters per cent (7 3/4%) per annum and all legal costs, charges and expenses, including the attorney fees allowed by law, and also any sum or sums which may be paid by the undersigned, necessary to protect its interest in the premises. Which said premises are described as follows, to-wit:

LOT SEVENTEEN (17), HURON RIVER ACRES NO. 2, as shown and located in Liber 16 of Plats, Page 46, Washtenaw County Records.

During the six (6) months immediately following the sale, the property may be redeemed.

Dated at Troy, Michigan, November 23, 1981

STANDARD FEDERAL SAVINGS AND LOAN ASSOCIATION,
A Federal Association
Dykema, Gossett, Spencer,
Goodnow & Trigg
Attorneys for Mortgagee
3290 W. Big Beaver Rd., Ste. 310
Troy, Michigan 48064
Jan. 12-19-26-Feb. 2-9

MORTGAGE SALE — Default having been made in the conditions of a mortgage made by DONALD LITTLE and DOROTHY LITTLE, his wife, to Hammond Mortgage Corporation, a Michigan Corporation, Mortgage, Dated December 4, 1979, and recorded on December 5, 1979, in Liber 1740, on page 912, Washtenaw County Records, and assigned by said mortgagee to First Fidelity Mortgage Company, an Arkansas corporation, by an assignment dated August 1, 1980, and recorded on August 12, 1980, in Liber 1767, on page 804, Washtenaw County Records, Michigan, on which mortgage there is claimed to be due at the date hereof the sum of Forty-Six Thousand Seven Hundred Thirty-One and 03/100 Dollars (\$46,731.03), including interest at 11 1/2% per annum.

Under the power of sale contained in said mortgage and the statute in such case made and provided, notice is hereby given that said mortgage will be foreclosed by a sale of the mortgaged premises, or some part of them, at public venue, at the western entrance to the County Building in Ann Arbor, Michigan, at 10:00 o'clock A.M., Local Time, on Thursday, March 18, 1982.

Said premises are situated in the Township of Ypsilanti, Washtenaw County, Michigan, and are described as follows:

Lot 191, except the Southerly 30 feet thereof and the Southerly 20 feet of Lot 192, Washtenaw Concourse No. 2, as recorded in Liber 14 of Plats, Pages 11 and 12, Washtenaw County Records.

During the six months immediately following the sale, the property may be redeemed.

Dated: January 27, 1982

First Fidelity Mortgage Company,
An Arkansas corporation,
Assignee of Mortgage
Paul L. Triemstra
2920 Telegraph Road, Suite 400
Southfield, Michigan 48034
Feb. 9-16-23-30-Mar. 2

MORTGAGE SALE — Default having been made in the conditions of a mortgage made by Steven E. Howard, a single man, subsequently assumed by Wilbur Paul and Jean L. Paul, husband and wife, to Mortgage Associates, Inc., a Rhode Island Corporation, Mortgage, dated July 8, 1971, and recorded on July 16, 1971, in Liber 1364, on page 209, Washtenaw County Records, Michigan, and assigned by said mortgagee to First Federal Savings and Loan Association of Mercer County, by an assignment dated August 29, 1971, and recorded on September 1, 1971, in Liber 1370, on page 254, Washtenaw County Records, Michigan, on which mortgage there is claimed to be due at the date hereof the sum of Twenty-Five Thousand Six Hundred Ninety-Seven and 35/100 Dollars (\$25,697.35), including interest at 7 1/2% per annum.

Under the power of sale contained in said mortgage and the statute in such case made and provided, notice is hereby given that said mortgage will be foreclosed by a sale of the mortgaged premises, or some part of them, at public venue, at the west entrance to the County Building in Ann Arbor, Michigan, at 10:00 o'clock a.m., Local Time, on Thursday, March 11, 1982.

Said premises are situated in the City of Ann Arbor, Washtenaw County, Michigan, and are described as follows:

The South 1/4 of Lot 7, Assessor's Plat No. 44, according to the Plat thereof, as recorded in Liber 14 of Plats, Page 18, Washtenaw County Records.

During the six months immediately following the sale, the property may be redeemed.

Dated: February 2, 1982

First Federal Savings and Loan Association of Mercer County,
Assignee of Mortgage
Hecht, Buchanan & Cheney
Sixth Floor Fry Building
Grand Rapids, Michigan 49506
Feb. 26-4-12-23-Mar. 2

Legal Notices 18

MORTGAGE SALE — Default having been made in the terms and conditions of a certain mortgage made by Robert C. Noll and Patricia D. Noll, his wife, to Standard Federal Savings and Loan Association, a Federal Association, dated the 4th day of August, 1973, and recorded in the office of the Register of Deeds for the County of Washtenaw and State of Michigan, on the 23rd day of December, 1979, in Liber 1789 of Washtenaw County Records, on page 671, on which mortgage there is claimed to be due, at the date of this notice, for principal and interest, the sum of Thirty Four Thousand Six Hundred Fifteen and 18/100 Dollars (\$34,615.18).

And no suit or proceedings at law or in equity having been instituted to recover the debt secured by said mortgage or any part thereof, Now, therefore, by virtue of the power of sale contained in said mortgage, and pursuant to the statute of the State of Michigan in such case made and provided, notice is hereby given that on Thursday the 18th day of March, 1982, at 10:00 o'clock Local Time, said mortgage will be foreclosed by a sale at public auction, to the highest bidder at the West entrance to the Washtenaw County Building in the City of Ann Arbor, Washtenaw County, Michigan, (that being the building where the Circuit Court for the County of Washtenaw is held), of the premises described in said mortgage, or so much thereof as may be necessary to pay the amount due, as aforesaid, on said mortgage, with the interest thereon at seven and three-quarters per cent (7 3/4%) per annum and all legal costs, charges and expenses, including the attorney fees allowed by law, and also any sum or sums which may be paid by the undersigned, necessary to protect its interest in the premises. Which said premises are described as follows:

All that certain piece or parcel of land situate in the Township of Dexter in the County of Washtenaw and State of Michigan, and described as follows, to-wit:

LOT 31, WILLIAM HEIGHTS SUBDIVISION, according to the Plat thereof as recorded in Liber 18 of Plats, on Pages 45-47, Washtenaw County Records.

During the six months immediately following the sale, the property may be redeemed.

Dated at Troy, Michigan, December 28, 1981

Standard Federal Savings and Loan Association,
A Federal Association
Dykema, Gossett, Spencer,
Goodnow & Trigg
Attorneys for Mortgagee
3290 W. Big Beaver Rd., Ste. 310
Troy, Michigan 48064
Feb. 2-9-16-23-Mar. 2

MORTGAGE SALE — Default having been made in the terms and conditions of a certain mortgage made by Ralph O. Brooks and Linda J. Brooks, his wife, to Standard Federal Savings and Loan Association, a Federal Association, dated the 12th day of June, 1972, and recorded in the office of the Register of Deeds, for the County of Washtenaw and State of Michigan, on the 20th day of June, 1972, in Liber 1400 of Washtenaw County Records, on page 561, on which mortgage there is claimed to be due at the date of this notice, for principal and interest, the sum of Nineteen Thousand Six Hundred Nine and 38/100 Dollars (\$19,609.38);

And no suit or proceedings at law or in equity having been instituted to recover the debt secured by said mortgage or any part thereof, Now, therefore, by virtue of the power of sale contained in said mortgage, and pursuant to the statute of the State of Michigan in such case made and provided, notice is hereby given that on Thursday the 18th day of March, 1982, at 10:00 o'clock Local Time, said mortgage will be foreclosed by a sale at public auction, to the highest bidder at the West entrance to the Washtenaw County Building in the City of Ann Arbor, Washtenaw County, Michigan, (that being the building where the Circuit Court for the County of Washtenaw is held), of the premises described in said mortgage, or so much thereof as may be necessary to pay the amount due, as aforesaid, on said mortgage, with the interest thereon at eight and one-quarter per cent (8 1/4%) per annum and all legal costs, charges and expenses, including the attorney fees allowed by law, and also any sum or sums which may be paid by the undersigned, necessary to protect its interest in the premises. Which said premises are described as follows:

All that certain piece or parcel of land situate in the City of Ypsilanti in the County of Washtenaw and State of Michigan, and described as follows, to-wit:

Lot 16 Assessor's Plat No. 2, a part of French Claim No. 690, City of Ypsilanti, Washtenaw County, Michigan, according to the plat thereof as recorded in Liber 9 of Plats, Page 30, Washtenaw County Records as amended by Liber 400, Page 274.

During the six months immediately following the sale, the property may be redeemed.

Dated at Troy, Michigan, January 18, 1982

STANDARD FEDERAL SAVINGS AND LOAN ASSOCIATION,
A Federal Association
Dykema, Gossett, Spencer,
Goodnow & Trigg
Attorneys for Mortgagee
3290 W. Big Beaver Rd., Ste. 310
Troy, Michigan 48064
Feb. 2-9-16-23-Mar. 2

MORTGAGE SALE — Default having been made in the terms and conditions of a certain mortgage made by Charlie Patten Poore and Sherry Gay Poore, his wife, to the Township of Ypsilanti, Washtenaw County, Michigan, Ypsilanti to General Mortgage Corporation, dated the 27th day of August, 1969, and recorded in the office of the Register of Deeds, for the County of Washtenaw and State of Michigan, Washtenaw on the 6th day of September, 1969, in Liber 1300 of Washtenaw County Records, on page 633, which said mortgage was thereafter assigned to Federal National Mortgage Association, a National Mortgage Association by assignment dated August 27, 1969, and recorded on September 18, 1969 in the office of the Register of Deeds for said County of Washtenaw in Liber 1822 of Washtenaw County Records, on page 334, on which mortgage there is claimed to be due, at the date of this notice, for principal and interest, the sum of Fourteen thousand nine hundred eighty seven and 30/100 (\$14,987.30) Dollars;

And no suit or proceedings at law or in equity having been instituted to recover the debt secured by said mortgage or any part thereof, Now, therefore, by virtue of the power of sale contained in said mortgage, and pursuant to the statute of the State of Michigan in such case made and provided, Michigan in such case made and provided, notice is hereby given that on Thursday, the 4th day of March, 1982, at 10:00 o'clock A.M., Local Time, said mortgage will be foreclosed by a sale at public auction, to the highest bidder, at the western entrance to the County Building in Ann Arbor, Washtenaw County, Michigan, (that being the building where the Circuit Court for the County of Washtenaw is held), of the premises described in said mortgage, or so much thereof as may be necessary to pay the amount due, as aforesaid, on said mortgage, with the interest thereon at seven and one-half per cent (7 1/2%) per annum and all legal costs, charges and expenses, including the attorney fees allowed by law, and also any sum or sums which may be paid by the undersigned, necessary to protect its interest in the premises. Which said premises are described as follows:

All that certain piece or parcel of land situate in the Township of Ypsilanti in the County of Washtenaw and State of Michigan, and described as follows, to-wit:

Lot 36, Washtenaw Orchard No. 1, part of the Northwest Quarter Section 2, Town 3 South, Range 7 East, Ypsilanti Township, Washtenaw County, Michigan, according to the Plat thereof as recorded in Liber 13 of Plats, Pages 62 and 63, Washtenaw County Records.

During the six months immediately following the sale, the property may be redeemed.

Dated at Detroit, Michigan, January 14, 1982

Federal National Mortgage Association,
Assignee of Mortgage
Frank P. McCarthy
Attorney for Assignee of Mortgagee
19108 W. McNichols
Detroit, Mich. 48219
Jan. 19-30-Feb. 2-9-16

Legal Notices 18

MORTGAGE SALE

Default having been made in the terms and conditions of a certain mortgage made by MARTHA J. WARE, of Washtenaw County, Michigan, to Great Lakes Federal Savings and Loan Association, of the City of Ann Arbor, Washtenaw County, Michigan, a corporation organized under the Home Owners' Loan Act of 1933, of the United States of America, as amended, Mortgage, dated the 10th day of August, 1973, and recorded in the office of the Register of Deeds for the County of Washtenaw and State of Michigan, on the 21st day of August, 1973, in Liber 1721 of Washtenaw County Records, at Page 787, on which mortgage there is claimed to be due at the date of this notice, for principal and interest, the sum of Twenty Seven Thousand and 14/100 (\$27,000.14) plus an escrow deficit in the sum of Four Hundred Seventy Seven and 09/100 (\$477.89).

And no suit or proceedings at law or in equity having been instituted to recover the debt secured by said mortgage or any part thereof, Now, therefore, by virtue of the power of sale contained in said mortgage, and pursuant to the statute of the State of Michigan in such case made and provided, notice is hereby given that on the 4th day of March, 1982, at 10:00 o'clock in the forenoon, Local Time, said mortgage will be foreclosed by a sale at public auction, to the highest bidder, at the Huron Street entrance to the Washtenaw County Building, in the City of Ann Arbor, Washtenaw County, Michigan, (that being the building where the Circuit Court for the County of Washtenaw is held), of the premises described in said mortgage, or so much thereof as may be necessary to pay the amount due, as aforesaid, on said mortgage, with the interest thereon at Twelve and No/100 (12.00%) per cent per annum and all legal costs, charges and expenses, including the attorney fees allowed by law, and also any sum or sums which may be paid by the undersigned, necessary to protect its interest in the premises. Said premises are situated in the Township of Ypsilanti, County of Washtenaw, State of Michigan and described as:

Lot 31, Willow Heights Subdivision, according to the Plat thereof as recorded in Liber 18 of Plats, on Pages 45-47, Washtenaw County Records.

During the six months immediately following the sale, the property may be redeemed.

Dated at Ann Arbor, Michigan, January 19, 1982

GREAT LAKES FEDERAL SAVINGS & LOAN ASSOCIATION, Mortgagee
LAIRD, GRACE & CHIN Sherry Chin
Attorneys for Mortgagee
Great Lakes Federal Savings Bldg.
401 E. Liberty Street
Ann Arbor, Michigan 48104
Jan. 28-Feb. 2-9-16-23

CLASSIFIED ADS

Really work

NOTICE

DEXTER TOWNSHIP TAXPAYERS

I will be at Dexter Township Hall, 6880 Dexter-Pinckney Rd., Dexter, to collect Dexter Township taxes on the following days: Tuesday, Dec. 1-8-15-22-29 from 9 a.m. to 12 noon and Fridays, 9 to 12, 1 to 5. During January and February, on Tuesdays from 9 to 12 and Fridays from 9 to 12 and 1 to 4.

Those who wish may send check or money order. Receipts will be returned by mail.

All dog licenses must be paid to the Dexter Township Treasurer before March 1, 1982 to avoid penalty.

Dog Licenses \$10. If spayed or neutered, \$5. Proof of altering required. Senior Citizens pay only \$5 for dog license.

Unexpired rabies vaccination papers must be presented in order to obtain dog licenses.

FORREST BEGRES

DEXTER TOWNSHIP TREASURER

6880 Dexter-Pinckney Rd. Ph. 426-3767

NOTICE

Sylvan Township Taxpayers

Sylvan Township Treasurer will be at Sylvan Township Hall, 112 W. Middle St., Chelsea, to collect Sylvan Township Taxes every Wednesday and Friday from 1 to 5 p.m., and Saturdays from 10:00 a.m. to 3:00 p.m. during the months of Dec., Jan., and Feb.

PAYMENTS WILL BE ACCEPTED BY MAIL
Receipt Will Be Returned

All Dog Licenses must be paid to Sylvan Township Treasurer before March 1, 1982, to avoid penalty.

Dog License \$10. With proof of spaying or neutering, \$5. Blind and deaf citizens with Leader Dog, no charge. Senior Citizen, 65 years or older, \$5.

Rabies Vaccination papers must be presented in order to obtain license.

FRED W. PEARSELL

SYLVAN TOWNSHIP TREASURER

PHONE 475-7231

NOTICE

LYNDON TOWNSHIP TAXPAYERS

I will be at 9508 Beaman Rd. to accept taxes and issue dog licenses every Wednesday afternoon and Friday between 9:00 a.m. and 5:00 p.m. during December, January, and February, and at the Lyndon Townhall on February 6 and 13 from 9:00 A.M. to 12 noon.

Payments by mail will be accepted

Dog license fees are as follows:

Regular dog license	\$10.00
Spayed or Neutered dog license (with written proof)	\$ 5.00
Blind and Deaf Citizens with Leader Dogs	\$ 0.00
Senior Citizens 65 years and older	\$ 5.00

After February 28, 1982, licenses are available only at the County Treasurer's office. An additional \$10.00 fee will be charged except Senior Citizens and Blind and Deaf persons.

Rabies Vaccination Papers must be presented

BARBARA RODERICK

LYNDON TOWNSHIP TREASURER

Phone 475-7036
9308 Beaman Rd. Chelsea, Mi. 48118

NOTICE

Lima Township Taxpayers

Office hours for collecting taxes will be Fridays 9:00 a.m. to 5:30 p.m., Saturdays 9:00 a.m. to 12:00 noon Dec. 1 through Feb. 27. Friday, Feb. 27, 9 a.m. to 9 p.m. Will be at the Chelsea State Bank these dates only Feb. 5-12-19-26. Hours there are 9 to 12:

Welders, Hair Dryers Can Thaw Frozen Pipes

Frozen water pipes can be thawed with an arc welder or hair dryer but they must be used properly.

Arc welders are a good source of low voltage electric current. They work best on steel pipes. They should not be used on copper pipes because they might melt soldered joints and so create leaks.

Hair dryers can also thaw frozen pipes. They should always be used in dry conditions because of the danger of electrical shock.

"You have to be very careful when using electrical appliances near water," says George Brown, Michigan State University agricultural engineer. "Most people are trying to thaw pipes under unpleasant conditions and there is a tendency to try to take short-cuts—that's when fires start."

Fires can start when someone tries to use the open flame from a

soldering or welding torch near flammable material in walls. If pipes are not near flammable materials, an open flame is acceptable for thawing. A helper should stand by with a fire extinguisher at all times, however.

Pipes can also be thawed by wrapping them with electrical heat tapes and covering them with Fiberglas insulation. This method can be used on copper pipes, which are good conductors of electricity and sensitive to high voltage or flame.

Hot water can concentrate heat on frozen area if it is poured over rags tied to a pipe. Heat lamps can also be used on small sections of exposed pipe, though these carry risks of both electrical shock and fire.

For detailed information on thawing frozen water pipes, obtain a copy of AEIS 419 through the MSU Co-operative Extension

Tom Vaillencourt Granted Boy Scouting Merit Award

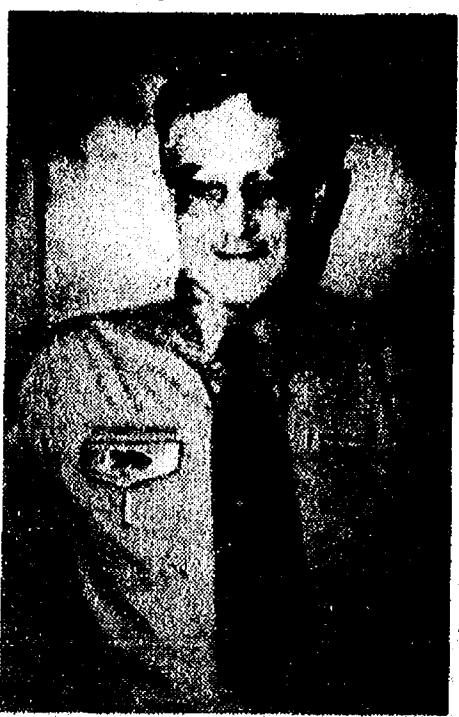

Tom Vaillencourt has been awarded the American Boy Scout District of Merit Award during recent ceremonies.

Vaillencourt began his boy scout career as a youngster in Detroit. He graduated from Eastern High school at the age of 16 and entered Wayne State University on a music scholarship while studying engineering. He played with the WSU band for two years before enlisting in the U. S. Navy. Upon returning to Michigan, he finished his engineering degree at Detroit Institute of Technology.

At the end of six years with the Oakland County Road Commission, he married and he and his wife moved to Manistee county where he worked as County Highway Engineer before becoming the Engineer Manager. Inheriting from both sides of the family 16 rooms of furniture, Vaillencourt and his wife found a spacious home that could accommodate most of their things and adopted two American Indian babies, Joe and Barbara. He founded the Manistee Survey and Engineering Co. and later found time to become the Junior Youth Fellowship leaders at the local Methodist church.

The Vaillencourt family moved to Wolverine Council when

Tom accepted the position of Managing Director of the Washtenaw County Road Commission in 1971. Involved in a host of both scouting and non-scouting activities, Tom became involved in the organization when his son, Joe, decided to become a Scout and joined Troop 476 in Chelsea. Through the attendance of various committee meetings, Vaillencourt emerged as the troop advancement chairman. He officially registered as an adult scout Oct. 11, 1972. Thereafter, he plunged into the troop advancement program.

He became a merit badge counselor in the fields of his specialization. He scheduled the correct number of courts of honor and periodic progress reviews. He revamped and kept the advancement records and wall charts. He organized Saturday advancement sessions at his home utilizing the junior leadership of the troop. It was natural that he wrote his Woodbadge ticket on troop advancement and five Eagle Scouts emerged from this effort.

In the midst of this Scouting career, he underwent open heart surgery. Prior to and after, for exercise, he accompanied the troop on a bicycle hike from Chelsea to Big Portage Lake in the Waterloo Recreation Area. He has served as driver to various national scouting functions and, as an assistant district commissioner, his motor home sheltered a number of people from the numbing winds at the Lake Hudson Camporee.

The following year, he gained experience assisting the Scoutmaster at the Wright's Lake Summer Camp. The next summer he took the troop himself to Wright's Lake.

When his troop searched for a spot to store newspapers, he offered the 50 foot sheep shed in the rear of his house. When the troop received a 32 foot semi-trailer for paper storage, he offered a site near the sheep shed. The endless influx of paper has resulted in some humorous situations, particularly when the master of the house couldn't open his car door at night for bundles hurriedly left by the public. When the contents of the two structures are transferred to a huge trailer for transportation to a distant city, the facilities of his house are thrown open to the entire troop and his kitchen services all.

Between the two stints as Assistant District Commissioner, he served several years as District Boy Scout Commissioner. He became a Brotherhood member of the Order of the Arrow. He helped the district enroll sustaining members in the Chelsea area. When the council was hoping to purchase the Lake Hudson property and the poten-

tial new camp was created on paper and prices, the figures on the extensive road system were his. He ordered warning signs posted as dangerous road crossings of the Potawatomi Trail.

Two years ago a chairman was needed for the third annual Cub Scout Color Hike. He offered his services and did so again this year. The figures of 1,001 participants in 1980 and 943 in the cold rain in 1981 rank this event as one of the largest of the district sponsors. He first led a trimming crew over the entire segment of the Potawatomi Trail to be hiked. The Saturday before he led the trail marking crew. He recruited volunteers to handle parking, refreshments, registration, trail monitoring, trail clean up, trail guiding and first aid. The huge success of these events are partially attributable to the successful efforts of the hike chairman.

For his extensive and continued contributions to his local troop long after his son's departure, for his assistance in District operation, and for his recognition of the value of scouting in the development of a boy, Tom Vaillencourt received this high honor of Boy Scouting.

Tax Return Help Offered By IRS In New Location

The Internal Revenue Service today reminded area taxpayers that help with federal tax questions is available by phone, and at the new location of the IRS office in Ann Arbor.

The IRS office in Ann Arbor is now in the Wolverine Tower, 3001 S. State St. It is open Monday through Friday from 8 a.m. until 4:30 p.m. The office staff provides free information and assistance with tax returns.

Toll-free telephone assistance is available Monday through Friday, 8 a.m. through 4:30 p.m. Telephone numbers for the Ann Arbor area are 769-9850 in Ann Arbor, and 1-800-462-0830 elsewhere in area code 313. IRS says you can get quicker service if you call during slow periods. The best time to call is early in the morning or late in the day. Try to avoid Mondays and Tuesdays if you can. They are the two busiest days of the week, IRS says.

According to IRS, about three million Michigan residents will get tax refunds this year. The agency says you can help speed up your refund if you use the pre-addressed label on the return you file, and mail it in the envelope in your tax package. If someone else prepared your return, ask the person to use the label and envelope, says IRS.

Don't Play in Snow Banks

(Continued from page one) tivity could very possibly result in injury or even death to the youngsters playing in their icy tunnels.

As snow plows continue their treks down local roads, widening them to their normal conditions, there is a good possibility that

while throwing additional snow onto the already massive snow banks, the extra weight could collapse the child-induced tunnels, trapping youngsters playing inside. There is also a danger that the snow plows could hit a youngster hidden by the tunnels. Some other form of snow fun is advisable.

McCalla Feed Service

Ph. 475-8153

12875 Old US-12

Chelsea

**IDEAL LIVESTOCK EQUIPMENT
HEATERS FOR WATER TANKS**

HAY and STRAW

CRACKED CORN - BIRD FEED

WOOD SHAVINGS

WAYNE DOG & CAT FOOD

DOG BISCUITS

SALT OF ALL KINDS

**Complete Line of
WAYNE FEEDS**

"Here's #12 of my 17 reasons why H&R Block should prepare your taxes."

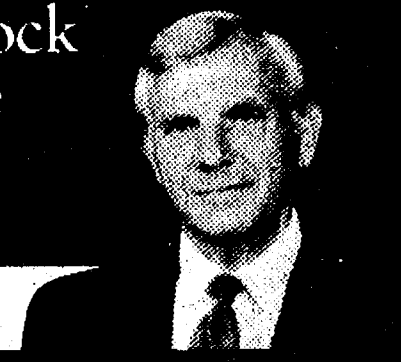

Shirley M. Block

REASON #12: The changing tax laws.

The Economic Recovery Tax Act of 1981 affects every taxpayer, regardless of income. Your H&R Block tax preparer can show you how the new tax law helps you save money on your 1981 taxes, and point out changes that could affect your taxes in 1982.

H&R BLOCK®

THE INCOME TAX PEOPLE

17 reasons. One smart decision.

**105 S. MAIN ST., CHELSEA
PHONE 475-2752**

MasterCard and Visa accepted
at most area locations

BUNKY . . .

I love you and adore you. You are one wild and crazy husband—the cat's pajamas. I'm glad the wind blew you my way. You bring so much fun and happiness to my life. Happy Valentine's Day.

Love, hugs and wedges,
always and forever,
KRISPY

10 IMPORTANT QUESTIONS AND ANSWERS ABOUT THE NEW ALL-SAVERS CERTIFICATES

1. What is an All-Savers Certificate?

A one-year certificate of deposit which pays interest that is exempt from Federal, State and Local Income Tax.

2. What is the minimum deposit required?

All-Savers Certificates may be purchased at Ann Arbor Trust for as little as \$500.

3. Who may purchase the certificates?

Individuals and partnerships may purchase All-Savers Certificates.

4. What is the interest rate on these certificates?

70% of the average yield on one-year U.S. Treasury bills at the time the certificate is purchased. The rate for the All-Savers Certificates effective Jan. 25th is **10.76%**

5. Wouldn't I get a better return on a Money Market Certificate?

That depends on your income tax rate. The chart below shows the equivalent taxable yield needed to equal the tax exempt All-Savers Certificate Yield indicated at the top of the column for selected income tax rates.

6. I have a Money Market Certificate, is there a way I can still take advantage of the All-Savers Certificate?

Yes! Federal Regulations allow you to convert six month Money Market Certificates to new tax exempt "All-Savers" Certificates without paying a penalty for early withdrawal, provided the rate on the Money Market Certificate is higher than the rate on the All-Savers.

7. Is there a limit on the amount of interest that is exempt?

Yes, the total tax exemption over the entire time the certificates are available is limited to \$1000 for individual returns and \$2000 for joint returns.

8. When will they be available?

All-Savers Certificates may be purchased between October 1, 1981 and December 31, 1982.

9. Are these certificates insured?

All-Savers Certificates purchased at Ann Arbor Trust are insured to \$100,000 by the Federal Deposit Insurance Corporation.

10. How can I tell if the new All-Savers Certificate is the right investment for me?

Talk to an Ann Arbor Trust banker to get professional advice related to your particular tax situation.

INCOME-TAX BRACKET ON JOINT RETURN	1982 TAX RATE	ALL-SAVERS CERTIFICATE YIELD				
		9.8%	10.5%	11.2%	11.9%	12.6%
\$20,200-\$24,600	25%	13.1%	14.0%	14.9%	15.9%	16.8%
\$24,600-\$29,900	29%	13.8%	14.8%	15.8%	16.8%	17.7%
\$29,900-\$35,200	33%	14.6%	15.7%	16.7%	17.8%	18.8%
\$35,200-\$45,800	39%	16.1%	17.2%	18.4%	19.5%	20.7%
\$45,800-\$60,000	44%	17.5%	18.8%	20.0%	21.3%	22.5%
Over \$65,600	50%	19.6%	21.0%	22.4%	23.8%	25.2%

COMPARABLE
YIELD ON
TAXABLE
INVESTMENTS

Federal regulations require substantial penalties for early withdrawal of the All-Savers Certificate.



**ANN ARBOR
TRUST**

THE BANK OF TRUST

Main at Huron/994-5555 • State at Airport Drive/996-8595
Offices in Chelsea and Brighton • Member FDIC

MS Readathon Set In Grade Schools

Students at North and South Elementary schools will be among 400 schools in 85 Michigan counties to participate in this year's fourth annual Muscular Sclerosis Readathon, a motivational program developed by the National Muscular Sclerosis Society. It aims at teaching children to read for their own enjoyment while raising money to help fight MS.

The entire community benefits from the MS Readathon program. By reading, children improve skills, broaden vocabulary and learn to enjoy reading. Parents participate by helping their children choose books that will expand their horizons. The schools gain a reading motivational program at no cost and teachers have a proven educational tool at their disposal. Finally, the more than 11,000 Michigan MS patients receive help through this fund-raiser, which provides money for research and patient services.

Because of the program's educational value, the MS Readathon has gained the supportive endorsement of the International Reading Association and the Association of School Librarians, as well as thousands of school principals, teachers, librarians, parents and children themselves.

The Readathon operates like a walkathon in that school children register for the program at school assemblies. They then receive kits that initiate them as "mystery sleuths," who, by participating in the Readathon, help raise money to solve the mysterious cause of MS. After the assembly, the children go out and secure pledges for each book they read throughout February and March.

The children are motivated to read in two ways. First, the idea of helping others through their efforts makes them feel good about contributing to an important cause. Secondly, the children are rewarded for their achievements with the presentation of gift awards ranging from puzzles to bicycles.

Multiple Sclerosis is a crippling disease that strikes young people. MS causes scar tissue to block the spinal cord, thereby disrupting nerve signals from the brain to the body. The symptoms of MS often go neglected or are attributed to something else. The cause of MS is unknown though it seems to effect those who live in cold, damp climates. Michigan has the largest number of reported MS victims per capita in the United States.

The MS Readathon will take place from mid-February through the end of March.

Traffic Volume Rises, Death Rate Falls in Past Year

Motorists drove an estimated 82 billion miles on Michigan's highways, roads and streets in 1981, up by 500 million miles from 1980, the Michigan Department of Transportation (MDOT) reports. The increase of eight-tenths of one percent followed declines the previous two years. Mileage rose to a record 67.4 billion in 1978, then fell to 64.9 billion in 1979 and 61.5 billion in 1980.

The death rate of 2.54 per 100 million miles of vehicle travel is the lowest ever recorded. It is based on State Police reports of 1,552 killed during 1980 and an estimate that delayed deaths will raise the total to 1,575.

The previous low of 2.9 was recorded both in 1979 and 1980. The fatality rate was 16.8 in 1935. The mileage estimate is based on continuous traffic counts at 75 locations monitored by the transportation department and on volumes of gasoline sold in Michigan. The 9,500-mile state highway system carried about half of the total traffic, and the county roads and municipal streets the remainder.

The economic recession, soaring gas prices and expansion of public transportation, carpooling and other ride-sharing programs all contributed to the decline in recent years.



SPAULDING CONTRIBUTION: Ford Motor Co., Saline plant, salaried employees, left to right, Nancy Miller, Don Scafasci, Glen Bihlmeyer and Mike Macyda present Joan Nagy, Spaulding for

Children Development Director, with a check for \$2,250 following a pre-Christmas annual collection drive aimed at benefiting the local non-profit adoption organization.

Special Olympic Swim Team Loses to High Point

On Friday, Jan. 29, 13 Special Olympic swimmers traveled to High Point Center to compete in their annual dual meet. Chelsea had won the trophy last year but, after losing 114-131, High Point Center will be in possession of the trophy for the next year.

The first 12 heats were all 25-yard freestyle events. Taking first place in their respective heats were Jay Curry, Ken Capazolli, Dennis Czechowski, Linda Alber and Albert Bedard. Placing second were Dawn Stancato, Mike Goebel and Mike Foster. Placing third were Clarence Weiss, Lenny Warner and Marcus Miller.

In the 50-yard freestyle event, Jay Curry, Ken Capazolli, Dennis Czechowski and Clarence Weiss took firsts. Linda Alber was the only Chelsea athlete to place second and Mike Goebel and Albert Bedard took thirds in the event. Lenny Warner and Dawn Stancato took a fourth place in the 50-yard freestyle.

Chelsea did very well in the 25-yard backstroke with Dennis, Jay, Clarence, Lenny and Mike Foster all taking firsts. Again, Linda Alber was the only Chelsea swimmer finishing second. Ken Capazolli and Mike Goebel took thirds.

In the 25-yard breaststroke, Mike Foster and Jay Curry were first while Clarence Weiss and Dennis Czechowski were second and Mike Goebel, third.

The two Chelsea 100-yard freestyle relays took second and third.

The Chelsea Special Olympians are looking forward to meeting some of their rivals again in the upcoming Washtenaw County Swim Meet, to be held Feb. 19 at High Point. Another upcoming event is Winter Olympics Day at Huron Hills Golf Course where athletes will take part in cross country skiing, tubing, broomball, snowshoeing and tobogganing.

Telephone your club news to 475-1371

Marilyn Hafner on Adrian College Dean's Honor List

One hundred and eighty-two Adrian College students have been named to the Dean's List for the 1981-82 fall semester. Among the nearly 200 honor students in Chelsea's Marilyn Hafner of 127 Orchard St., a sophomore majoring in sociology and Spanish.

To achieve the honor of being named to the Dean's List, a student must maintain a 3.5 grade point average as based on at least 12 credit hours of study.

OFFICIAL NOTICE REGULAR MEETING OF THE DEXTER TOWNSHIP BOARD

will be held
TUESDAY, FEB. 16, 1982 - 7:30 p.m.
at the
Dexter Township Hall, 6880 Dexter-Pinckney Rd.

ITEM TO BE DISCUSSED:
1) Noise Ordinance

WILLIAM EISENBEISER
Dexter Township Clerk

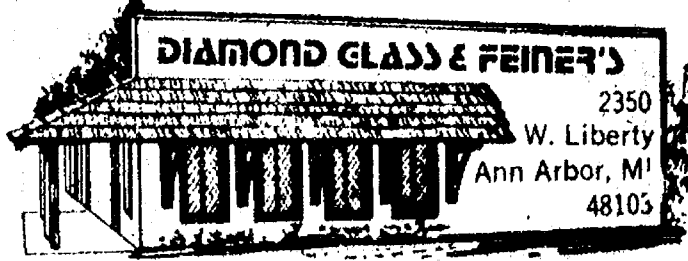

2350 W. Liberty
Ann Arbor, MI 48103
* Auto Glass * Glass & Screen Repair
* Mirrors * Aluminum Doors & Framing
* Shower Enclosures * Insulated Glass Units
(SPECIAL SHAPES & SIZES)

MIKE WALTON, Owner 769-2722



Hoffman Tire & Service

7 miles west of Chelsea
13660 E. Michigan
Grass Lake 522-8542

CERTIFIED IN TUNE UPS & ENGINE REPAIR

PROFESSIONAL AUTOMOTIVE SERVICE

AVAILABLE IN

Chelsea

At Reasonable, Competitive Prices All Makes - All Models

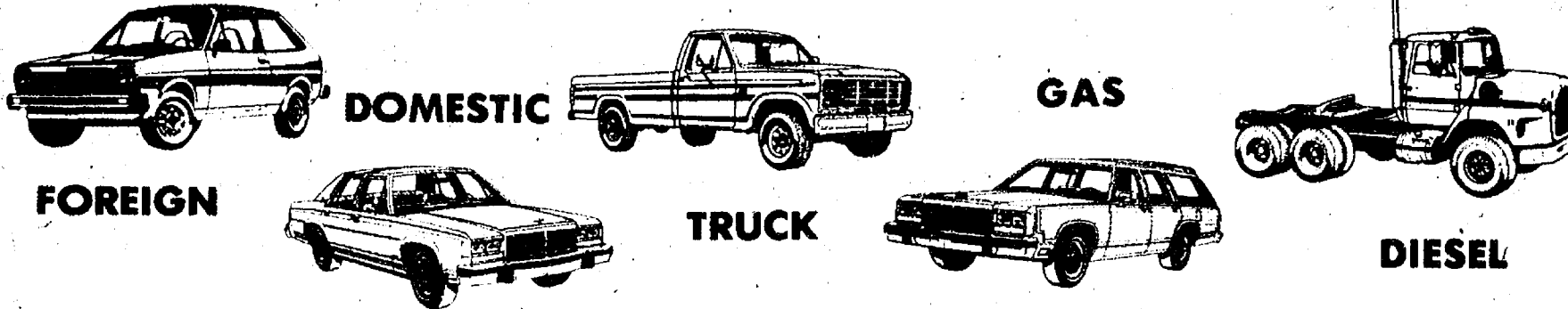

Call for An Appointment Or Drive-In

WE EMPLOY
MECHANICS
CERTIFIED BY



let us show you
their credentials



**MATT
VILLEMURE**
25 Years Experience



**RON
SCHUYLER**
8 Years Experience



for your convenience



**LAWRENCE
KOCH**
41 Years Experience



**DON
KOCH**
40 Years Experience



**FRED
WINKLE**
18 Years Experience



**CHUCK
KOGH**
9 Years Experience



**CLIFF
ANDERSON**
6 Years Experience

FREE ESTIMATES COMPLETE BODY SHOP

Michigan's Oldest Ford Dealer

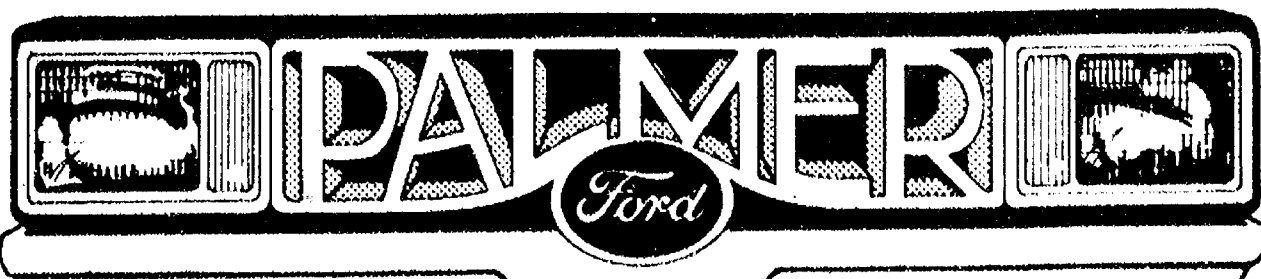

475-
1301

222 South Main Street

HOURS:
Mon.-Fri.
7:30 a.m.-5:00 p.m.
Sat.
Until 11:30 a.m.

"Let me show you
how having one
insurance agent
can make life
simpler than having
two or three."
CALL ME.

JERRY ASHBY
105 S. Main Ph. 475-1511

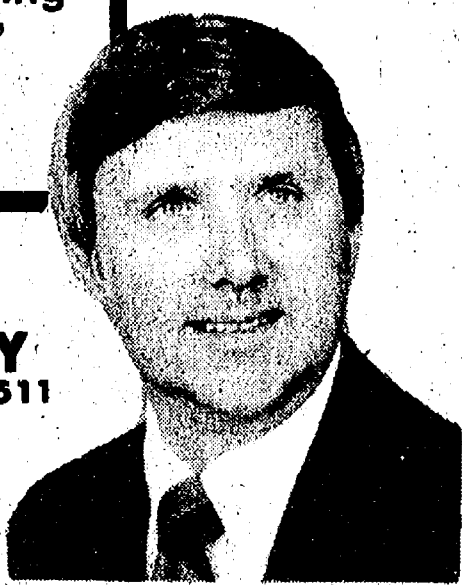

Like a good neighbor, State Farm is there.

You have only one
number to call and
one agent to
share your
confidence. Call
me for details on
State Farm life, health,
car and home insurance.

We can't think of a better way to say...
VALENTINE'S DAY

RUSSELL STOVER CHOCOLATE HEARTS AMERICAN GREETING VALENTINE CARDS

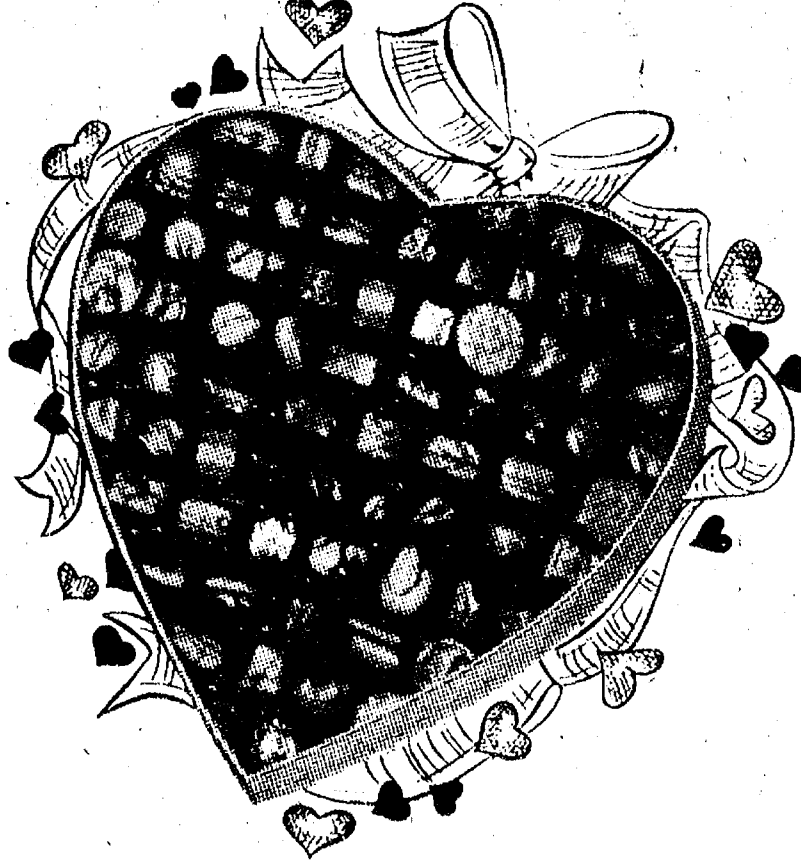

COSMETIC GIFT SETS

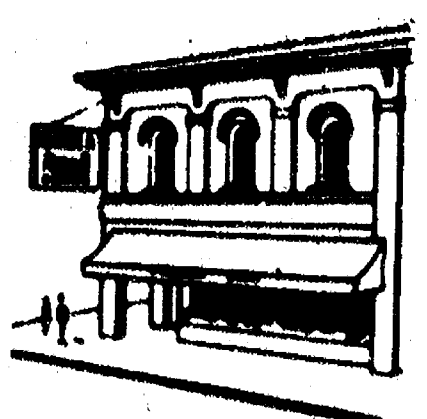

**Chelsea
Pharmacy, Inc.**

101 N. Main—Chelsea
475-9103

Harden Undergoing Psychiatric Evaluation

John Harden, charged with four counts of criminal sexual conduct in the first degree, appeared at 14th District Court Tuesday, Feb. 2 where it was determined that he would be transferred from Washtenaw County Jail to the Forensic Center, Ypsilanti to undergo psychiatric evaluation and competence to stand trial.

A preliminary examination on

his charges has been scheduled for 1:30 p.m. Tuesday, April 6, at which time his psychiatric evaluation will be complete.

Michigan State University's Office of Overseas Study is the largest program of its kind in the nation and offered learning/living experience in 18 countries to 700 MSU undergraduate students in 1981.



We celebrate Monday, Feb. 15th as Washington's Birthdate

George Washington, the first president of the United States, fondly called Father of our Country was commander in chief of the colonial armies in the American Revolution. In honor of his memory, we will not transact business Monday, February 15th, Washington's birthdate.

CHELSEA STATE BANK

Member F.D.I.C.

CSB

Branch Office
1010 S. Main

Ph. 475-1355

Main Office
305 S. Main

Property Damage, Thefts Reported To Police Dept.

Chelsea Police Department reports a number of minor criminal incidents during the past week. On Monday, Jan. 25, a Jeep parked in Polly's parking lot had its rear windshield smashed for a total of \$335 in estimated damage. Chris Bowler of Greenwood Ave., Jackson, reported this incident at approximately 2 p.m.

On Thursday, Jan. 28, between the hours of 5 p.m. and 7 p.m., person or persons unknown smashed two windows in the front of a residence in the 500 block of Arthur St. and turned off the natural gas valve outside of the home. This incident was reported by Pam Harden at 7:16 p.m.

Sometime between the hours of 4 p.m. Thursday, Feb. 4 and 11 a.m. Friday, Feb. 5, a larceny from a Jeep occurred in the parking lot of the Union 76 gas station on Main St. Two canvas doors and the canvas top were taken from the vehicle. Acquired two months ago and having an approximate value of \$348, the stolen merchandise was reported by Shane Whitaker of 208 South St.

Sheriff's Dept. Sets New Times for Gun Permits, Inspections

Washtenaw County Sheriff's Department has changed the days and hours when persons can apply for handgun purchase permits, handgun safety inspections, concealed weapon permits, dynamite permits and precious metal dealer permits.

These functions, formerly performed at the Criminal Investigation Division, are now handled at the Record Bureau, between the hours of 9 a.m. and 11:30 a.m. and 1 p.m. to 3:30 p.m. Tuesday, Wednesday and Thursday.

The Record Bureau is located at the Sheriff's Department, 2201 Hogback Rd., County Service Center, Ann Arbor.

Council on Aging Will Help Seniors With Tax Credit Forms

The St. Aubin Tax Aid Committee of the Washtenaw County Council on Aging will be assisting older adults prepare Michigan State Senior Citizens Homestead Property Tax credit claims and Home Heating credit forms at the Social Security Office in the Federal Building, Ann Arbor, every Wednesday from 9 a.m. to noon. Call the Council on Aging, 665-3625 for appointment.

The Chelsea Standard

Section 2

Chelsea, Michigan, Tuesday, February 2, 1982

Pages 13-24



POLICE PARAPHENALIA COLLECTING has been a hobby of Chelsea Police Chief Robert Aeillo since 1973 and the Chelsea officer is currently in possession of hundreds of badges and patches

from law enforcement agencies throughout the state, country and world. His latest acquisition, a British bobby's helmet and "shoulder flashers" from sister department, Chelsea, England.

Police Chief Robert Aeillo Adds English Bobby's Helmet to Collection

Beginning as a hobby in 1973, Chelsea Police Chief Robert Aeillo has collected approximately 800 police patches and 60 police badges from various locations throughout the world. Much of this collection may be seen lining the walls of the Chelsea Police Department and, more than likely, anyone glancing over the displays will locate a former place of residence in the state or country.

His latest acquisition includes an English bobby's helmet, badge and "shoulder flashers," sent to the village from Chelsea,

a section of London. In return, Constable David Grimby of Chelsea received a policeman's hat, shoulder patches and letterheads from his department's Michigan counterpart.

In addition to his latest police paraphernalia, Chief Aeillo has acquired, over the years, hats from Japan and the Netherlands, honorary police identification from various U.S. police organizations and assorted patches and badges from such international locations as Germany, Ireland, Africa, Sweden, Denmark, the Netherlands, Japan,

Norway, Canada and the USSR. Native collector's items have been received from across the state and country through a means of correspondence with students and friends attending various out-of-state police schools.

Though there a number of clubs and organizations designed specifically for collectors of police paraphernalia, Chief Aeillo

has chosen to stay away from them and continue his pursuit of assorted badges and the like through personal friendships and the resulting correspondence with law enforcement officials world-wide. Without such a manner of collecting, how could he have received a shirt sleeve bearing the patch of the North Bay (Ontario) Police Department, torn from the shirt of an off-duty officer?

Police Report for '81 Shows Less Crime

Chelsea Police Department has released its 1981 summary of patrol and complaint activities, revealing that 3,029 complaints were logged as compared to the 2,436 complaints filed in 1980.

A total of 27 felony arrests were made last year as compared to 29 during the preceding year. On the average, all arrests were down as 34 misdemeanor apprehensions took place and 29 warrant arrests were made as compared to 40 and 41, respectively during the preceding year. Only juvenile arrests were up last year, with 33 youths apprehended as compared to 30 the previous year.

A total of 365 case reports were written during 1981 while 555 were compiled during the preceding year. One hundred and ninety-five accident reports were

completed last year while 163 were written in 1980. Traffic violations, parking citations and traffic stops all numbered significantly less in 1981 than in 1980.

Major crimes, and incidents during 1981 included two cases of criminal sexual conduct in the first degree, one suicide, four felonious assault, seven breaking and entering, five carrying concealed weapons, two abduction, five motor vehicle theft, 39 larceny over \$100, one embezzlement, three drug abuse-overdose,

17 malicious destruction of property over \$100, three violation of controlled substance act/possession of drugs, nine escapes and 42 incidents of non-sufficient funds checks.

PRESIDENTS' HOLIDAY SALE

TUES. FEB. 9 THROUGH MON. FEB. 15

LADIES - 10% OFF
NEW SPRING MERCHANDISE

BLOUSES - DRESSES
CO-ORDINATES
NEW BENDOVER STYLES
LORRAINE CUDDLE DUDS

BOYS'-10% OFF

NEW SPRING MERCHANDISE
SHORT SLEEVED
KNIT SHIRTS
ACTION SHORTS

MEN'S-10% OFF

NEW SPRING MERCHANDISE
SHORT SLEEVED
KNIT AND
SPORT SHIRTS

CHILDREN'S HEALTH-TEX.. 20% OFF SALE PRICE

LADIES VELVET JACKETS
20% OFF SALE PRICE!

BOYS' & MEN'S WINTER OUTERWEAR
20% OFF SALE PRICE!

LEVI BENDOVERS

STYLE NO. 2511395 **\$17.99**
STYLE NO. 511695

MEN'S DRESS CORDUROY
20% OFF SALE PRICE

ALL LADIES LEVI CORDS
and SELECTED DENIM JEANS
50% OFF

MEN'S & BOYS' SWEATERS
20% OFF SALE PRICE

ARROW DRESS SHIRTS
SHORT & LONG SLEEVE
25% OFF

TRISSI BASIC PANT
BLACK, BROWN **\$11.99**
NAVY, WHITE

MEN'S SHOES
SELECTED STYLES
ON SALE NOW

\$2.00 REBATE
OFFER ON HANES
LONG UNDERWEAR
Good Until Feb. 15

ALL SALES FINAL! NO LAYAWAYS!

ALTERATIONS AT COST

VOGEL'S & FOSTER'S

Wheel Horse SALE

Hurry...
Sale Ends
Soon!

STEP UP to Wheel Horse Quality...and SAVE!

Here's Just One Example!

FREE Cab!

Buy this 16 h.p. Lawn Tractor featuring
• Reliable 16 h.p. 16 Cylinder Engine
• 54" Cutting Deck
• 54" 5-Speed Transmission
• 54" 5-Speed Transmission
• 54" 5-Speed Transmission
• 54" 5-Speed Transmission

SAVE \$500

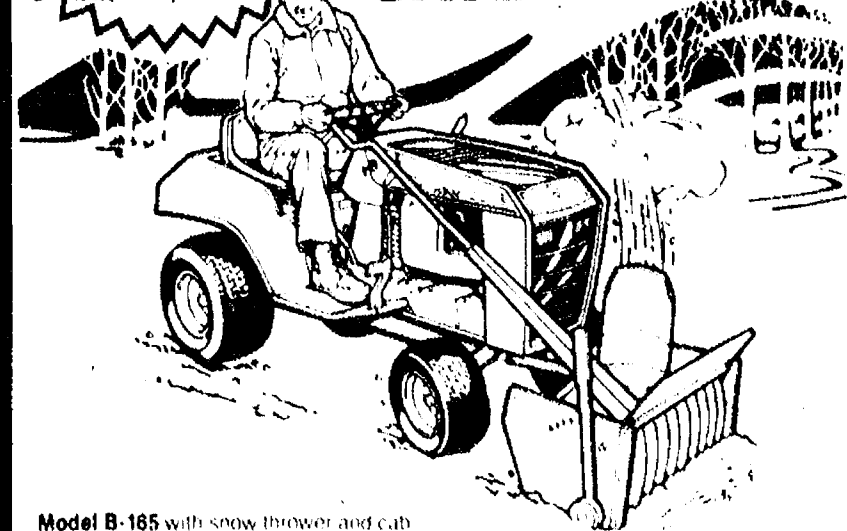

Model B-165 with snow blower and cab

GO

GAMBLES
110 N. Main, Chelsea
475-4412

Open Daily
8:30 to 5:30
Open Friday
Til 8:30

Wheel Horse

[illegible]

[illegible]

[illegible]

of Acres
 Chained Off
 Contained
 in
 Sales
 Taxes

OF AN ARBOR
 N PARK SUBDIVISION
 1/2 ac NW 1/4 in Packard St 65.86
 ft of NW 1/4 in lot 10, 11, 12, 13, 14
 ft of SE 1/4 in lot 15, 16, 17, 18, 19
 ft of NW 1/4 in lot 20, 21, 22, 23, 24
 ft of NW 1/4 in lot 25, 26, 27, 28, 29
 ft of NW 1/4 in lot 30, 31, 32, 33, 34
 ft of NW 1/4 in lot 35, 36, 37, 38, 39
 ft of NW 1/4 in lot 40, 41, 42, 43, 44
 ft of NW 1/4 in lot 45, 46, 47, 48, 49
 ft of NW 1/4 in lot 50, 51, 52, 53, 54
 ft of NW 1/4 in lot 55, 56, 57, 58, 59
 ft of NW 1/4 in lot 60, 61, 62, 63, 64
 ft of NW 1/4 in lot 65, 66, 67, 68, 69
 ft of NW 1/4 in lot 70, 71, 72, 73, 74
 ft of NW 1/4 in lot 75, 76, 77, 78, 79
 ft of NW 1/4 in lot 80, 81, 82, 83, 84
 ft of NW 1/4 in lot 85, 86, 87, 88, 89
 ft of NW 1/4 in lot 90, 91, 92, 93, 94
 ft of NW 1/4 in lot 95, 96, 97, 98, 99
 ft of NW 1/4 in lot 100, 101, 102, 103, 104
 ft of NW 1/4 in lot 105, 106, 107, 108, 109
 ft of NW 1/4 in lot 110, 111, 112, 113, 114
 ft of NW 1/4 in lot 115, 116, 117, 118, 119
 ft of NW 1/4 in lot 120, 121, 122, 123, 124
 ft of NW 1/4 in lot 125, 126, 127, 128, 129
 ft of NW 1/4 in lot 130, 131, 132, 133, 134
 ft of NW 1/4 in lot 135, 136, 137, 138, 139
 ft of NW 1/4 in lot 140, 141, 142, 143, 144
 ft of NW 1/4 in lot 145, 146, 147, 148, 149
 ft of NW 1/4 in lot 150, 151, 152, 153, 154
 ft of NW 1/4 in lot 155, 156, 157, 158, 159
 ft of NW 1/4 in lot 160, 161, 162, 163, 164
 ft of NW 1/4 in lot 165, 166, 167, 168, 169
 ft of NW 1/4 in lot 170, 171, 172, 173, 174
 ft of NW 1/4 in lot 175, 176, 177, 178, 179
 ft of NW 1/4 in lot 180, 181, 182, 183, 184
 ft of NW 1/4 in lot 185, 186, 187, 188, 189
 ft of NW 1/4 in lot 190, 191, 192, 193, 194
 ft of NW 1/4 in lot 195, 196, 197, 198, 199
 ft of NW 1/4 in lot 200, 201, 202, 203, 204
 ft of NW 1/4 in lot 205, 206, 207, 208, 209
 ft of NW 1/4 in lot 210, 211, 212, 213, 214
 ft of NW 1/4 in lot 215, 216, 217, 218, 219
 ft of NW 1/4 in lot 220, 221, 222, 223, 224
 ft of NW 1/4 in lot 225, 226, 227, 228, 229
 ft of NW 1/4 in lot 230, 231, 232, 233, 234
 ft of NW 1/4 in lot 235, 236, 237, 238, 239
 ft of NW 1/4 in lot 240, 241, 242, 243, 244
 ft of NW 1/4 in lot 245, 246, 247, 248, 249
 ft of NW 1/4 in lot 250, 251, 252, 253, 254
 ft of NW 1/4 in lot 255, 256, 257, 258, 259
 ft of NW 1/4 in lot 260, 261, 262, 263, 264
 ft of NW 1/4 in lot 265, 266, 267, 268, 269
 ft of NW 1/4 in lot 270, 271, 272, 273, 274
 ft of NW 1/4 in lot 275, 276, 277, 278, 279
 ft of NW 1/4 in lot 280, 281, 282, 283, 284
 ft of NW 1/4 in lot 285, 286, 287, 288, 289
 ft of NW 1/4 in lot 290, 291, 292, 293, 294
 ft of NW 1/4 in lot 295, 296, 297, 298, 299
 ft of NW 1/4 in lot 300, 301, 302, 303, 304
 ft of NW 1/4 in lot 305, 306, 307, 308, 309
 ft of NW 1/4 in lot 310, 311, 312, 313, 314
 ft of NW 1/4 in lot 315, 316, 317, 318, 319
 ft of NW 1/4 in lot 320, 321, 322, 323, 324
 ft of NW 1/4 in lot 325, 326, 327, 328, 329
 ft of NW 1/4 in lot 330, 331, 332, 333, 334
 ft of NW 1/4 in lot 335, 336, 337, 338, 339
 ft of NW 1/4 in lot 340, 341, 342, 343, 344
 ft of NW 1/4 in lot 345, 346, 347, 348, 349
 ft of NW 1/4 in lot 350, 351, 352, 353, 354
 ft of NW 1/4 in lot 355, 356, 357, 358, 359
 ft of NW 1/4 in lot 360, 361, 362, 363, 364
 ft of NW 1/4 in lot 365, 366, 367, 368, 369
 ft of NW 1/4 in lot 370, 371, 372, 373, 374
 ft of NW 1/4 in lot 375, 376, 377, 378, 379
 ft of NW 1/4 in lot 380, 381, 382, 383, 384
 ft of NW 1/4 in lot 385, 386, 387, 388, 389
 ft of NW 1/4 in lot 390, 391, 392, 393, 394
 ft of NW 1/4 in lot 395, 396, 397, 398, 399
 ft of NW 1/4 in lot 400, 401, 402, 403, 404
 ft of NW 1/4 in lot 405, 406, 407, 408, 409
 ft of NW 1/4 in lot 410, 411, 412, 413, 414
 ft of NW 1/4 in lot 415, 416, 417, 418, 419
 ft of NW 1/4 in lot 420, 421, 422, 423, 424
 ft of NW 1/4 in lot 425, 426, 427, 428, 429
 ft of NW 1/4 in lot 430, 431, 432, 433, 434
 ft of NW 1/4 in lot 435, 436, 437, 438, 439
 ft of NW 1/4 in lot 440, 441, 442, 443, 444
 ft of NW 1/4 in lot 445, 446, 447, 448, 449
 ft of NW 1/4 in lot 450, 451, 452, 453, 454
 ft of NW 1/4 in lot 455, 456, 457, 458, 459
 ft of NW 1/4 in lot 460, 461, 462, 463, 464
 ft of NW 1/4 in lot 465, 466, 467, 468, 469
 ft of NW 1/4 in lot 470, 471, 472, 473, 474
 ft of NW 1/4 in lot 475, 476, 477, 478, 479
 ft of NW 1/4 in lot 480, 481, 482, 483, 484
 ft of NW 1/4 in lot 485, 486, 487, 488, 489
 ft of NW 1/4 in lot 490, 491, 492, 493, 494
 ft of NW 1/4 in lot 495, 496, 497, 498, 499
 ft of NW 1/4 in lot 500, 501, 502, 503, 504
 ft of NW 1/4 in lot 505, 506, 507, 508, 509
 ft of NW 1/4 in lot 510, 511, 512, 513, 514
 ft of NW 1/4 in lot 515, 516, 517, 518, 519
 ft of NW 1/4 in lot 520, 521, 522, 523, 524
 ft of NW 1/4 in lot 525, 526, 527, 528, 529
 ft of NW 1/4 in lot 530, 531, 532, 533, 534
 ft of NW 1/4 in lot 535, 536, 537, 538, 539
 ft of NW 1/4 in lot 540, 541, 542, 543, 544
 ft of NW 1/4 in lot 545, 546, 547, 548, 549
 ft of NW 1/4 in lot 550, 551, 552, 553, 554
 ft of NW 1/4 in lot 555, 556, 557, 558, 559
 ft of NW 1/4 in lot 560, 561, 562, 563, 5

Today's Investor

For information about Investment Clubs to any reader requesting it.

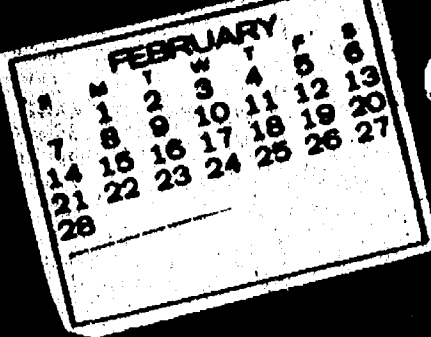

COMMUNITY CALENDAR

Monday—

Chelsea Kiwanis Club meets every Monday, 6:30 p.m. at Chelsea Community Hospital.

Chelsea Area Historical Society, second Monday of month at the McKune Library, 7:30 p.m.

St. Mary's Altar Society, first Monday of each month, 7:30 p.m., at Rectory basement.

Chelsea Lioness, second Monday of each month at the Meeting Room in the Ann Arbor Trust Co. on M-52, Chelsea, at 7:30 p.m. Call 428-7179 or 475-9455 for information.

Lima Township Board regular meeting first Monday of each month, 8 p.m., Lima Township Hall. advx13tf

Recreation Council, second Monday of each month, 7:30 p.m. in the Village Council room above the police offices. Open to the public.

Tuesday—

Lyndon Township Board regular meeting, third Tuesday of each month, 7:30 p.m., in Lyndon Townhall. advtf

Lima Township Planning Commission, third Tuesday of each month, 8 p.m., Lima Township Hall. advx2tf

Chelsea Village Council, first and third Tuesdays of each month. advtf

Inverness Country Club pot-luck and euchre party, 6:30 p.m., first Tuesday of each month. adv17tf

Lions Club, first and third Tuesday of every month, 6:45 p.m., at Wolverine Lounge.

Chelsea Community Hospital Nutrition Program pre-natal nutrition classes, fourth Tuesday of each month, 6 to 7 p.m. at the hospital. To register, phone 475-1311 (ext. 354). Class is free of charge.

Sylvan Township Board regular meetings, first Tuesday of each month, 7 p.m., Sylvan Township Hall, 112 W. Middle St. advtf

"Dialogue with the Superintendent," Tuesday, Feb. 16, 9:30 a.m., Beach Middle school. Public welcome.

Rebekah Lodge No. 130 first and third Tuesday of each month, 7:30 p.m.

Chelsea Child Study Club second and fourth Tuesday of each month, 8 p.m. tf

Chelsea Jaycees, first Tuesday of each month. For more information call Jerry Martell, 475-1966.

Chelsea Rod and Gun Club regular meeting, second Tuesday of each month at the clubhouse, Lingane Rd. 49tf

Washtenaw Chapter, Michigan Association for Children and Adults with Learning Disabilities will be holding a morning coffee, Tuesday, Feb. 9, 9:30 a.m. at the home of June Brown, 2578 Packard, Ann Arbor. Alice Warshaw will discuss recent articles from learning disabilities journals. There is no admission fee. For more information contact Alice Warshaw, 761-8182.

Woman's Club of Chelsea, at the home of Joyce Vogel, Tuesday, Feb. 9, 8 p.m. Topic: Pasta, Pasta (pasta-making demonstration). Guests welcome. Members are reminded of the club-sponsored Valentine's Party at the Chelsea Methodist Home to be held Feb. 12, 12:30 p.m.

Rogers Corners Study Group, Tuesday, Feb. 16, 8 p.m., at the home of Mrs. Albert Schenk, Waters Rd. Bring items for silent auction.

Wednesday—

Chelsea Communications Club, fourth Wednesday of each month, 8 p.m., Chelsea Lanes basement meeting room.

Lima Center Extension Homemaker Study Group, Wednesday, Feb. 10, 10:30 a.m., at the Town Hall. Slide presentation of "The Four Seasons," by Elsa Ordway. Hostesses: Blythe Johnson and Phyllis Vaillencourt.

Olive Chapter 108, OES regular business meeting, Wednesday, Feb. 10, 7:30 p.m., Masonic Hall. Note date change.

Lyndon Township Planning Commission, Wednesday, Feb. 10, 8 p.m., Lyndon Township Hall. Note date change. This month only.

ACATS (Association for Creatively and Academically Talented Students) Wednesday, Feb. 17, Special Projects Room, North school, 7:30 p.m.

Thursday—

Chelsea Band and Orchestra Boosters, second Thursday of each month, 7:30 p.m., high school band room.

Knights of Columbus Women's Auxiliary, second Thursday of each month, 8 p.m. at K. of C. Hall, 20750 Old US-12.

Chelsea Community Farm Bureau, at the home of Norman Hinderer, Feb. 22, 7:15 p.m., pot-luck.

Public Sex Education meeting, Thursday, Feb. 11, 7:30 p.m., Beach Middle school, Large Group Instruction Room.

North School PTO, Thursday, Feb. 11, 3:15 p.m., Special Projects Room. Demonstration by Garnett's Florist. Babysitting available.

Lyndon Township Planning commission will now meet at 8 p.m. the second Thursday of each month. adv26tf

Friday—

Senior Citizens meet third Friday of every month, pot-luck dinner, games and cards, 6 p.m. at Senior Citizen Activities Center at North School.

Rogers Corners Farm Bureau Group, Feb. 12 at the home of Mr. & Mrs. Luther Schaible, 8:30 p.m.

Saturday—

Film: "Three Above 60° North," enjoy majestic peaks, rolling tundra, icebergs, and glaciers of Kluang, Nahanni and Baffin Island National Parks in Northern Canada. 50-cents admission. Saturday, Feb. 13, Waterloo Nature Center, 1:30 p.m. and 3 p.m.

St. Mary's Altar Society—sponsored bake sale Saturday, Feb. 13 at Sylvan Township Hall, 9 a.m. to 4 p.m. Benefit of St. Louis school. -adv36

Sunday—

"Preparing for Adolescence: Peer Pressure and Sexuality," the fifth film in the Focus on the Family Series, sponsored by the Chelsea Ministerial Fellowship and the Community Education Department will be shown in the High School Auditorium at 4 p.m. and 6 p.m., Sunday, Feb. 14. A short discussion period will follow each showing for those persons interested in participating. There is no admittance charge.

"Winter Camping and Cross-Country Skiing in Rocky Mountain National Park," slide program on how to survive and have fun at 15° below. Admission \$1. Waterloo Nature Center, Sunday, Feb. 14, 2 p.m.

Misc. Notices—

Home Meals Service, Chelsea. Meals served daily to elderly or disabled. Cost per meal, \$2.25 for those able to pay. Interested parties, call Barbara Branch, 475-7644 or Ann Feeney, 475-1493.

North Lake Co-Op Nursery school is now taking enrollments for the 1981-82 year for 3- and 4-year old sessions. Anyone interested should call Jan Knott, 475-9455. adv39tf

Lamaze childbirth preparation classes are offered continually at Chelsea Community Hospital. To register, call 475-9558 or 475-7484.

Chelsea Co-op Nursery is now accepting applications for January, 1982. Please call Denise Martell, 475-1966, or Donna Harsh, 475-1720. xadv33tf

Chelsea School Board meets the first and third Mondays of each month, 8 p.m., in the Board Room.

"Christian Fathering," a film in the Focus on the Family Series, which was scheduled for showing in the High School Auditorium at 4 p.m. and 6 p.m. on Sunday, Jan. 31, will be rescheduled as soon as arrangements can be made to do so. The committee and sponsoring agencies regret any inconvenience the cancellation of the showing of this film may have caused persons.

Telephone your club news to 475-1371

It pays to spend a little more for a John Deere

For a limited time, you can spend a little less

During Down-to-Earth Values days, get John Deere quality products at savings up to \$400 off the purchase price. Save \$100 to \$400 on new lawn tractors or lawn and garden tractors. And save from 40% on antiseptic hand cleaner to \$85 on the 68 Rider. Spend a little less on a lot of John Deere quality. All offers expire May 31.

Nothing Runs Like a Deere™

HURON FARM SUPPLY
8250 Dexter-Chelsea Rd.
Dexter 426-8847

WINTER WONDERLAND: Or Winter Not-So-Wonderland is the question Victor Winter pondered last week as he, with the assistance of

his snowblower, removed the foot or more of snow that Mother Nature had inconsiderately dumped on the Chelsea area in less than four days.

Sweetheart Skating Party Scheduled at Veterans Ice Arena

Skating will prove to be only a part of a very special evening offered at the Veterans Ice Arena on Saturday, Feb. 13. The arena will be holding its first annual "Sweetheart Skate" from 8:30 to 10:30 p.m. On this Valentine week-end, WYFC will DJ the evening, playing music based on a "love theme" and "Woof-see" their lovable mascot will be there to warm the hearts of your children. It would not be Valentine's Day without flowers, and thanks to the Country Flower Garden of Pittsfield Township and the Flower Basket of Salpe, they will be provided. They have brought in the F.T.D. person and his friend to endow those skaters with the extra touch of flowers. The evening is not over yet for Chuck E. Cheese and all of the friends will be there with those Chuck E. Bucks.

With your family or with a date, this co-ordinated effort with area businesses and the Parks Department will provide a unique way to find your valentine. Remember, Veterans Ice Arena "Sweetheart Skate" Saturday, Feb. 13, 8:30 to 10:30 p.m. with the doors opening at 8 p.m. The arena is located at 2150 Jackson at the corner of Jackson and North Maple. For further information, contact the arena at 761-7240 or the Department of Parks and Recreation main office at 994-2780

Pinckney Area Man Awarded Navy's Good Conduct Medal

Navy Aviation Boatswain's Mate 2nd Class Steven R. Hale, son of Roger N. and Marilyn S. Hale of 11205 Patterson Lake Dr., Pinckney, was awarded the Good Conduct Medal.

The Good Conduct Medal signifies faithful and obedient service during a four-year period.

"You Gotta Love IT" Valentine's Day SPECIAL

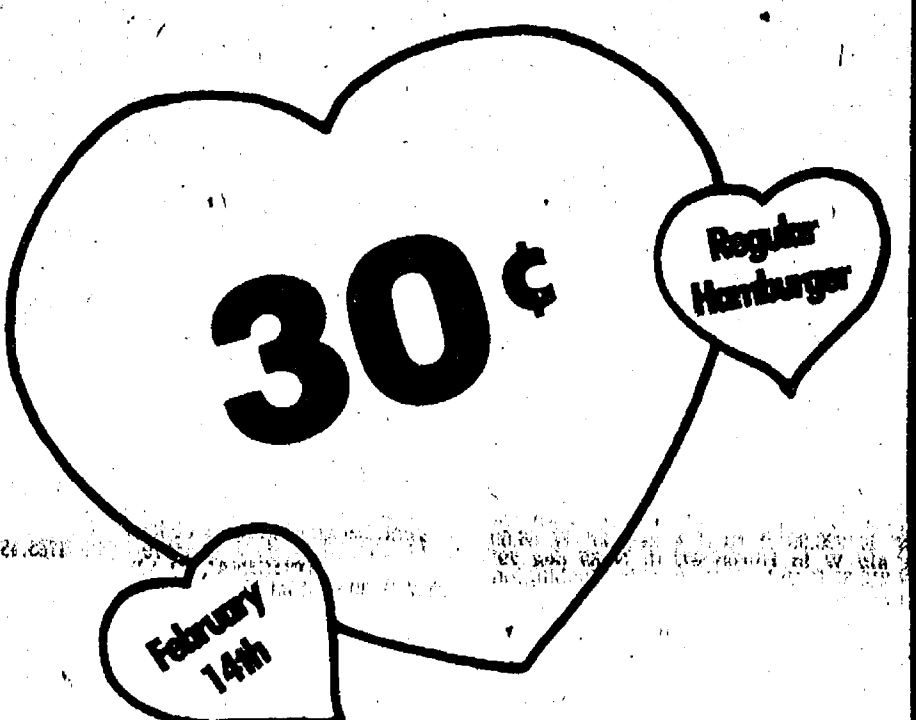

On Valentine's Day SUNDAY, FEB. 14th

from 12 Noon to Closing
Chelsea McDonald's Will Be Selling Their Regular Hamburger for only 30¢

You deserve a break today®



1535 S. MAIN, CHELSEA PHONE 475-9620

BIG SCREEN - TV GREAT FOOD and GOOD DRINKS

For Your Dancing Pleasure and Enjoyment—
"DENNIS RUBY and THE PERSUADERS"

Music for all ages
Friday and Saturday, 9:30 p.m. to 1:30 a.m.

LITTLE ROOSTER RESTAURANT & LOUNGE

11485 North Territorial Rd. Ph. 426-8668

Tues., Wed., Thurs. 4 p.m. to 10 p.m.
Friday, 4 p.m. to 2 a.m. Saturday, 2 p.m. to 2 a.m.
Sunday 4 p.m. to 10 p.m.

CARRY-OUTS 426-8668 - PIZZA - FRIED CHICKEN

20% Discount to Senior Citizens

The Captains Table

8093 Main St., Dexter Ph. 426-3811

SATURDAY, FEB. 13

SPECIAL VALENTINE'S DAY PRIME RIB DINNER FOR 2

Only \$18.50

Including...

Special Valentine Dessert

Split of Champagne or Cold Duck

OPEN AGAIN MONDAY, FEB. 1

11 a.m. to 7 p.m.

New Special SOUP - SALAD SANDWICH

Only \$2.99

CHELSEA DAIRY QUEEN-BRAZIER

901 S. Main, Chelsea
Phone 475-2677

This Coupon Good for 1 FREE DRINK

When presented while making any purchase at Chelsea Dairy Queen

OFFER EXPIRES FEB. 7, 1982



FUTURE SCIENTISTS: Anita Daniels' third graders at South school held their annual science fair last week with the youngsters planning and carrying out experiments with the help of Mrs. Daniels and their parents. Watching the interesting effects of the

combination of baking soda and vinegar are, from left, Matt Peckham, Jeff Ortbling, Matt Steinway, Shawnty Reed, Miriam Haapala, Garrett Kern and Aaron Menge.

Farm Council Elects New Officer Slate

Stanley D. Poet of Bridgewater, and representative of Bridgewater and Manchester townships, was elected president of the Washtenaw Farm Council at the annual meeting on Jan. 19. Ronald J. Cundiff of Saline, representing Saline and York townships, was elected vice-president. Karl Ehnis of Whitmore Lake, representing Salem and Northfield townships, was chosen secretary.

The officers and board members administer the affairs of the Farm Council Grounds, site of such events as the Saline community fair, the County 4-H Fair, the Antique Market, horse and dog shows and the Saline Rodeo.

Board members named for 1982-83 are Donald F. Buchanan of Whitmore Lake, representing Webster and Scio townships; Ronald Dible of Ann Arbor, representing Lodi and Pittsfield townships; Earl Heller of Chelsea, representing Sylvan and Lima townships; Earl Horning of Manchester, representing Freedom and Sharon townships; Byron Staebler of Ann Arbor, representing Ann Arbor and Superior townships; and James D. Worden of Dexter, representing Lyndon and Dexter townships.

Paul Horn of Saline was named the manager.

Learning Disabilities Group Will Hear About Reading Improvement

The Washtenaw Chapter of the Michigan Association for Children and Adults with Learning Disabilities will sponsor a presentation on Instrumental Enrichment, a program developed by Professor Reuven Feuerstein, which teaches children to reason and problem solve.

Betty Damron, intermediate language arts consultant, and Holly Noland, reading specialist at Forsythe school, will discuss the program which is being used in the Ann Arbor reading improvement classes.

The presentation will take place Tuesday evening, Feb. 16, beginning at 7:30 p.m. in the Media Center at Slauson Intermediate school, 1019 W. Washington, Ann Arbor. There is no admission charge.

For more information, contact Alice Warshaw, 761-8182.

Pinckney Area Youth Completes Navy Course For College Students

Brian J. Sawich, son of Joseph A. and Olga C. Sawich of 120 Darwin, Pinckney, has completed the Naval Science Institute (NSI) Program.

The six-week NSI program is conducted at the Naval Education and Training Center in Newport, R.I.

He is a 1979 graduate of Napoleon High school, Napoleon.

Hoffmeyer Elected to Audubon Society Board

James Hoffmeyer, seventh grade science teacher at Beach Middle school, has been notified of his election to the Board of the Michigan Audubon Society for a three-year term beginning with the annual membership meeting to be held in April in Grand Rapids.

Hoffmeyer has been active in the 15,000-member Michigan Audubon Society for several years, participating in both the Washtenaw and Jackson county chapters. Each year the Jackson group presents to the public a series of Friday evening films on some aspect of nature or ecology from all around the United States. These films are narrated by National Audubon Society lecturers.

Jim and Caralee Hoffmeyer have hosted at the Haehnle Sanctuary in Jackson county, where the Greater Sandhill cranes collect literally by the hundreds in preparation for their migration south each October and November.

The Michigan Audubon Society, as well as the National, Hoffmeyer points out, is no longer a "bird watchers' club," as it may have been in the past. Although that activity still interests many members, the real importance of the Michigan Audubon Society is its concern with protecting the environment.

"Before you assume that we



JAMES HOFFMEYER

are anti-everything equated with progress—industry, mining, oil drilling and the like—," says Hoffmeyer, "you must realize that our concern is that we don't go backwards, the opposite of 'progress,' by carelessly wasting and destroying the environment and the ecology to the point where it is hopelessly and forever lost."

"Mankind is a latecomer to this planet, and when we realize that we can, and we must, work with nature, rather than fight with it and destroy it, we may at last be able to preserve that which was put here in the first place to provide for our needs."

Hoffmeyer expects to become more active in Michigan Audubon Society activities and will soon be available to talk with local civic groups about some of the Society's concerns.

He urges others to consider membership in the Society to reap such benefits as week-end campouts with other members for on-the-spot study of Michigan's vast array of wild plants and animals, and exposure to many experts in the study of specific common or endangered species. For further information, Hoffmeyer may be contacted at his home (475-8014), or messages may be left for him at the school (475-9131).

Photography Class Rescheduled to Feb. 14

The open organizational meeting of the Artworlds Photography Club has been rescheduled for Sunday, Feb. 14 at 7 p.m. at Artworlds.

The original meeting was scheduled for Feb. 3 and was held despite a heavy snowstorm. It was attended by 10 courageous photo enthusiasts and most of the Artworlds Photo staff.

Those interested should call Artworlds at 994-8400, or attend the meeting at Artworlds on Sunday, Feb. 14 at 7 p.m.

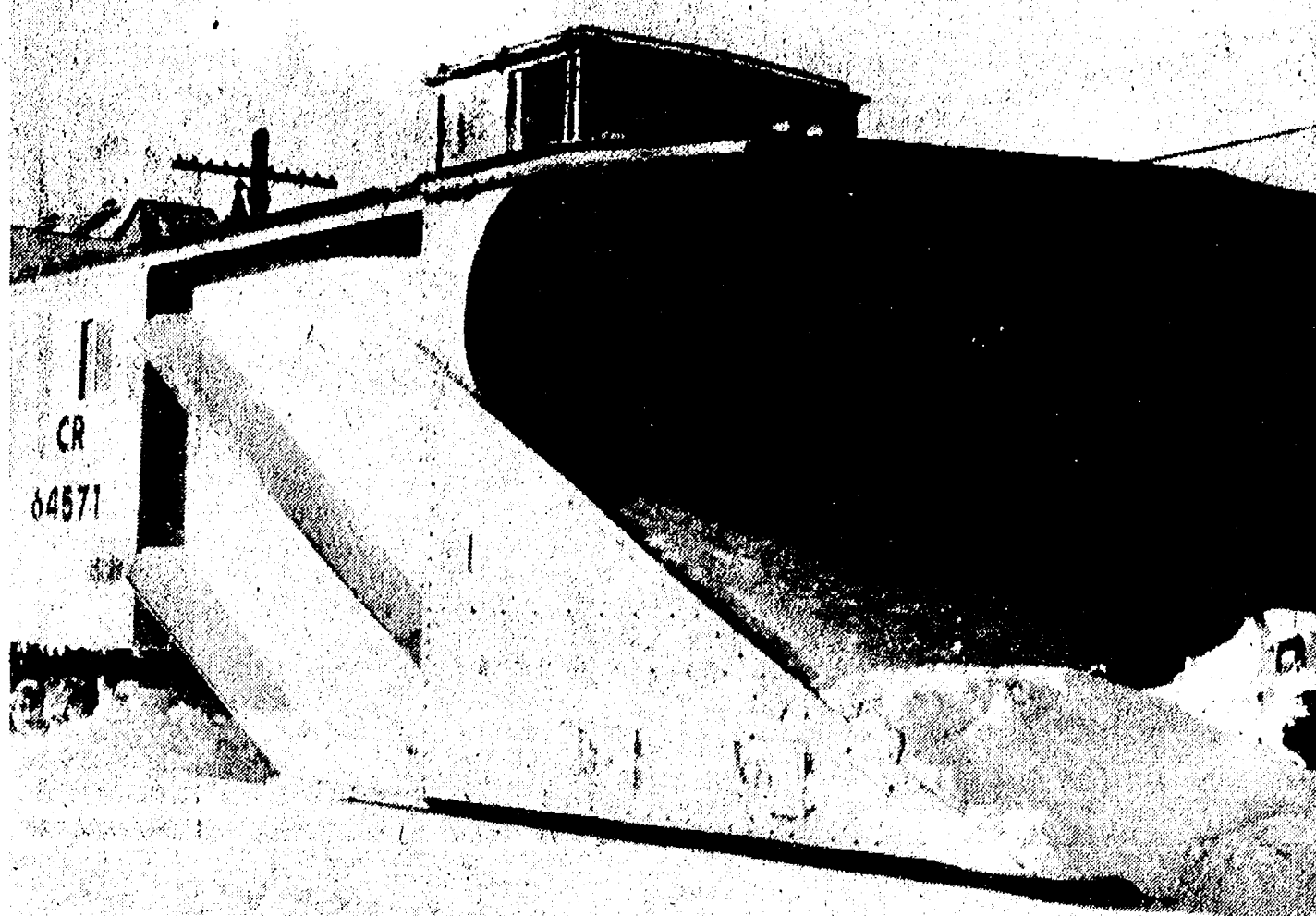

LOCOMOTIVE SNOW PLOW: Following last week's deluge of a foot or more of snow, Conrail sent its massive snow removal device along the village railroad tracks, clearing them of a heavy

ice and snow build up that could have, had it not been properly removed, caused some serious problems for both freight and passenger trains heading through the area.



CHRIS SURMA of Main St. takes on the remnants of Wednesday's blizzard with a small snowblower. Just three days before, area residents have finally succeeded in the big dig out

following Sunday's snow storm; only to put their snow clearing devices back to work Thursday after an additional eight or more inches fell.

Special Education Consumer Meeting Slated Feb. 10

The State Department of Education, Division of Special Education, will hold a meeting at the Washtenaw Intermediate School District, Administrative Services Building, 1819 S. Wagner Rd. on Feb. 10, at 7:30 p.m. Purpose of the meeting is to review with parents and students the special education offerings in Washtenaw County.

The session is being held in conjunction with a Special Education audit as required by the Federal Government through Public Law 94-142. Auditing is required in each county at least once every three years.

Older Students Comprise 10% of MSU Enrollment

Slightly more than 5,000 of the 44,940 students enrolled at Michigan State University in fall 1980 are undergraduates who are older than the conventional college-going age of 18 to 22.

The older 2,805 men and 2,209 women undergraduates include 242 freshmen, 356 sophomores, 1,265 juniors, 2,730 seniors and 421 special students. Those in their 30s are 501 women and 303 men. In their 40s are 100 women and 30 men, and in their 50s or older, 33 women and 12 men.

Telephone your club news to 475-1371

CATS

CHELSEA AREA TRANSPORTATION SYSTEM

Transportation for the Senior Citizen 65 years & Older, & the Handicapped.

Advance reservations are required. For morning transportation call the preceding afternoon between 1 p.m. and 3 p.m. For afternoon transportation call in the morning from 9 a.m. to 11 a.m.

CALL 475-9494

between 9 to 11 a.m. or 1 to 3 p.m.

Service hours are 9 a.m. to 4:30 p.m. daily; Thursdays, 9 a.m. to 1 p.m.

The Chelsea Standard

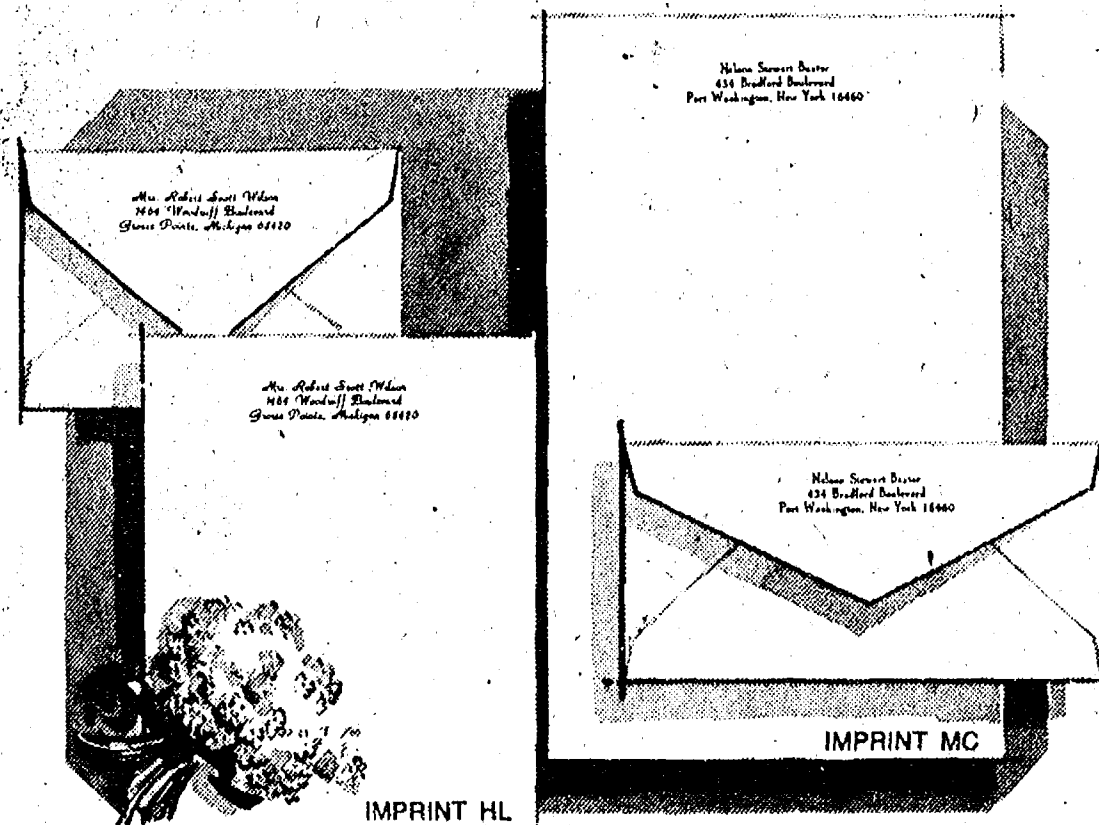

February Sale

Rytex Hand Craft Vellum, Now \$8.95

Regularly \$16.00. The luxurious, damask-smooth personalized stationery you'll use with pride. Choose the paper size and color that suits your writing taste. Select Princess (5 1/4 x 7 1/4) or Monarch (7 1/4 x 10 1/2) size in white, pale blue or soft grey. Choice of imprint styles as shown (HL or MC) printed in deep blue, dark grey or cherry red ink. Beautifully gift boxed: 100 Princess sheets and 100 matching envelopes; or, 80 Monarch sheets and 80 matching envelopes.

Bonus: 50 extra, unprinted sheets for second pages, \$3 with order.

THE CHELSEA STANDARD, 300 N. MAIN ST., CHELSEA, MICH. 48118

Send \$3.00 each box. boxes HAND CRAFT VELLUM @ \$8.95. Include ☐ 50 extra, plain sheets @

Imprint Name _____

Address _____

City, State, Zip _____

Choice of Paper (for size and color)

Princess size in: ☐ White (1000) ☐ Blue (1050) ☐ Grey (1080)

Monarch size in: ☐ White (1200) ☐ Blue (1250) ☐ Grey (1280)

Imprint Style: ☐ HL ☐ MC ☐ Ink Color: ☐ Blue ☐ Deep Grey ☐ Cherry red

ORDERED BY _____

Address _____ Apt. _____

City, State, Zip _____

Account No. _____ Phone _____

☐ Charge ☐ Payment Enclosed Please add Michigan Sales Tax



Juke Box Rentals

for:

- ★ REUNIONS
- ★ RECEPTIONS
- ★ PARTIES

... every special event

Zemke

Operated Machines

(313) 662-1771

Advertisers Like To Know You
Read Their Adv. in The Standard



See us for feed needs!

Feed Formulas Tested, Proved To Get Results

Extra proteins, vitamins and minerals in proper balance, scientifically blended, make our feeds real profit producers for you.

Farmers' Supply Co.

Phone 475-1777

ANNOUNCING... A New Dimension In Home Entertainment.

A totally new dimension in home entertainment has now opened up for you and your family. Clear Cablevision gives you *more channels, more choices, more value, more convenience* than you've ever had before. Just imagine this line-up in your home:

- First Run Movies
- Exclusive Specials
- 24 Hour Sports
- 24 Hour News
- Superstations
- Quality Children's Programs

And a rainbow of other program choices for all the members of the family. Plus the A.P. news wire, stock prices and radar weather. Plus all your VHF and UHF channels.

This great entertainment package is now available with the exciting new Cable TV service brought to you by Clear Cablevision. Don't delay. Become a Charter Subscriber today.

CABLE TV IS NOW
AVAILABLE IN
Chelsea



Special Offer!

Get FREE Installation

SUBSCRIBE TODAY.

GIVE US A CALL.

**GET CHELSEA'S BEST
ENTERTAINMENT VALUE**

CALL: 475-8631

HOURS: 8:30-8:30 Mon.-Fri.; 9-5 Sat.

Service available only within the Village of Chelsea

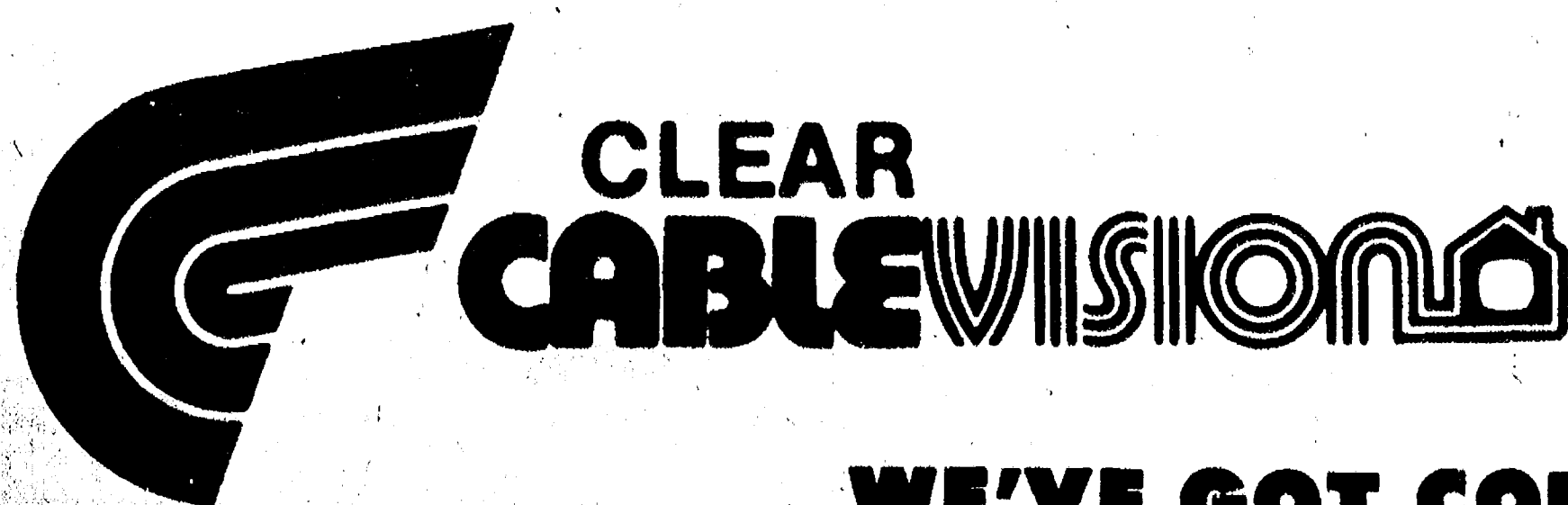

WE'VE GOT CONNECTIONS

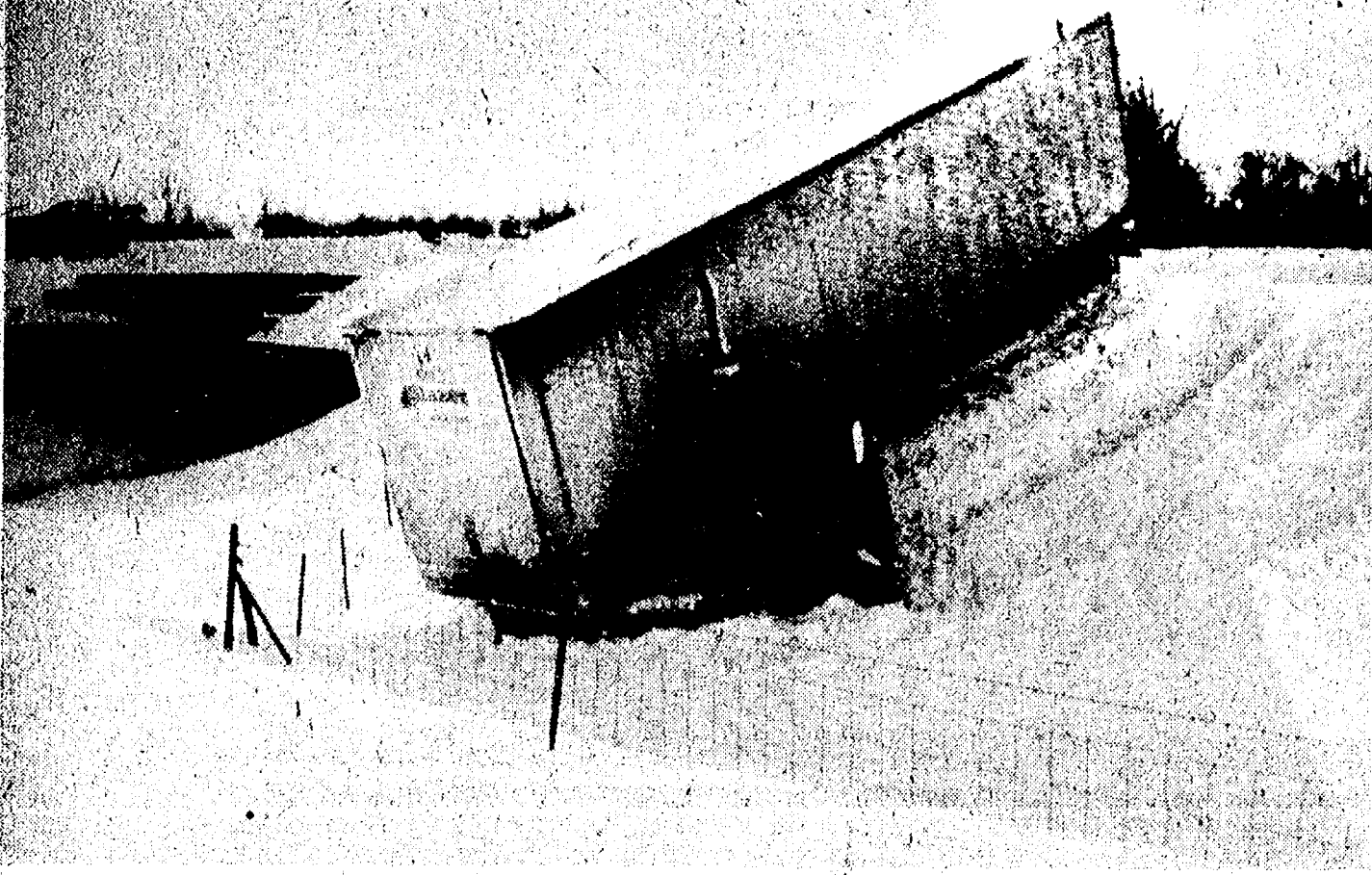

JUST MISSING THE CREEK OVERPASS, this Blazer Truck Lines carrier jack-knifed just a few feet west of this I-94 overpass last Thursday, following the second snow storm in less than a week. Apparently losing control of the cab on the slippery overpass, the massive truck slid down the embankment, unable to right the vehicle beforehand.

+ AREA DEATHS +

Clara A. Luick
Life-Long Area Resident
Dies at Saline Hospital
Clara A. Luick, formerly of 10701 Jackson Rd., Dexter, died Sunday, Feb. 7 at Saline Community Hospital. She was 91.

She was born Jan. 24, 1891 in Lima township, the daughter of J. Michael and Wilhelmina Wacker Kaercher. She married William G. Luick on Jan. 1, 1912. He preceded her in death on Nov. 18, 1968.

Mrs. Luick had lived her entire life in Washtenaw county and was a member of St. Paul United Church of Christ, Chelsea. She had been at the Evangelical Home in Saline for the past six years.

Mrs. Luick is survived by two daughters, Grace J. Blackmore of Battle Creek and Mrs. James (Barbara) Stephenson of Ann Arbor; six grandchildren; 11 great-grandchildren; one great-great-granddaughter; two sisters, Mrs. Carl (Minnie) Gelsenius of Ann Arbor and Mrs. Clarence (Alma) Bahnmiller of Chelsea; a sister-in-law, Mrs. Edwin (Anna) Kaercher; and several nieces and nephews. She was preceded in death by a son, Howard, and a daughter, Mrs. Carl (Ruth) Peterson, and three brothers and three sisters.

Funeral services will be held at 2 p.m. Tuesday at the Staffan Funeral Home with the Rev. Erwin Koch officiating. Interment will follow in Oak Grove Cemetery, Chelsea.

Memorial contributions may be made to the Saline Evangelical Home or St. Paul United Church of Christ, Chelsea.

James A. Heinonen
Dexter Township Resident
Was Professional Artist
James A. Heinonen of 8545 Bell Rd., Dexter township, died Monday, Feb. 1 at the Chelsea Community Hospital. He was 61 years of age.

He was born March 19, 1920 at Negaunee, the son of John and Hulda (Sundquist) Heinonen.

He had been a resident of the Dexter-Ann Arbor area for 18 years. He was a member of the Evangelical Reformed church of Allen Park, the Ann Arbor Pottery Guild, the Ann Arbor Art Association, the Artist Invitational Show. He had exhibited at Detroit Artist Market and the Detroit Institute of Arts. He had been a professional artist and potter for over 20 years with published articles in *pottery for Ceramic Monthly*. He was Creative Director for Automotive Advertising and Sales Promotion for Ford Motor Co. of Dearborn and Automotive Marketing of Detroit.

He is survived by his widow, Helen; a son, Robert H. of St. Louis, Mo.; his mother, Hulda, of Ishpeming; two sisters, Mrs. Dorothy Rein of Van Ruys, Calif., and Mrs. Myrtle Breen of North Hollywood, Calif.; four brothers, Lloyd of Laguna Hill, Calif., Emory of Westland, Neil of Ishpeming, and Earl; several nieces, nephews, aunts and uncles. He was preceded in death by a daughter, Susan, and a brother.

Memorial services will be held at a later date. Memorials may be made to the charity of your choice. Arrangements were by Hosmer Funeral Home, Dexter.

Births

A son, Joseph Lee, Friday, Jan. 29, W. A. Foote Memorial Hospital, Jackson, to Lee and Debbie Arend of Grass Lake. Maternal grandparents are Mr. and Mrs. Richard Houtteman of St. Clair Shores. Paternal grandparents are Mr. and Mrs. John Arend of East Lansing. Maternal great-grandparents are Mrs. Alvina Houtteman and Mr. Otto Fuhs, both of St. Clair Shores. Paternal great-grandmother is Mrs. Anna Sanderson of Grass Lake. Joseph has a sister, Emily Ann, two years old.

A son, Matthew Charles, Friday, Jan. 22, St. Joseph Mercy Hospital, Ann Arbor, to Debbie and Eltia Borders, Jr., 545 Taylor Ln., Chelsea. Maternal grandparents are Calvin and Lois Clark of Grass Lake. Paternal grandparents are Eltia and Ann Borders, Sr., of Chelsea.

A son, Kevin Allen, Thursday, Jan. 28, St. Joseph Mercy Hospital, Ann Arbor, to Brian and Wanda Owings of Chelsea. Maternal grandparents are Max and Eileen Brooks of Manchester and Duane Boyer of Chelsea. Paternal grandparents are Mr. and Mrs. Harold Owings of Clearwater, Fla., formerly of Chelsea. Maternal great-grandmother is Mrs. Ruby Sanders of Chelsea. Paternal great-grandmothers are Mrs. Evelyn Owings of Mt. Pleasant and Mrs. Clara Fritz of Ann Arbor. Paternal great-great-grandmothers are Mrs. Viola Shepherd of Mt. Pleasant and Mrs. Ralph Owings of Logan, O.

Don't Let Hydrants Get Buried in Snow

Chelsea village residents are reminded by Fire Chief Bud Hankerd to remove snow from fire hydrants near their homes. Because of the deluge of snow falling in the area recently, street clearing has buried a number of village fire hydrants. By uncovering these hydrants, access in case of emergency will be made easier and response to fire will be made faster.

Resident of Hell Completes Navy's Recruit Training

Navy Seaman Apprentice Valerie L. Keene, daughter of Dee W. Keene of 11552 Sunset Blvd., Hell, Mich., has completed recruit training at the Naval Training Center, Orlando, Fla. During the eight-week training cycle, trainees studied general military subjects designed to prepare them for further academic and on-the-job training in one of the Navy's 85 basic occupational fields.

HOW TO TURN A VERY ORDINARY CHAIN SAW INTO A VERY EXTRA-ORDINARY CHAIN SAW.

USE STIHL SAW CHAIN.

Did you know Stihl makes chains for Homelite, McCulloch, Poulan, Remington, etc.

STIHL
The world's largest selling chain saw.

HURON VALLEY GARDEN CENTER
3024 Jackson Rd.
Ann Arbor • 662-6714

Girl Scout Cookies Still Available

Did a Girl Scout miss your house while she was out taking orders for cookies? This year's inclement weather somewhat impeded canvassing. Orders must be taken before this Friday. If you have not been contacted your cookie order would be appreciated. You may place an order by contacting Roberta

Hinz, 475-8211, Chelsea area cookie chairman, or one of the troop cookie chairmen, Marietta Elliot, 475-9248, Troop No. 689; Donna Clark, 475-9417, Troop 58;

Jerry Myers, 475-8071, Troop No. 82; and Lynn Geddes, 475-6476, Troop No. 719.
The cookies are selling for \$1.50 per box. This is the same price they were last year. Deliveries will start March 6.

'82 FEBRUARY

S M T W T F S

TGIF

THANK GOODNESS IT'S FEBRUARY...
MAGNAVOX
REBATE MONTH

THIS WEEK! BUY ANY 25" MAGNAVOX WITH REMOTE—GET A \$60 REBATE!

Thank goodness it's February—and thank goodness for Magnavox! Because for one entire month, we're having a celebration of low prices and special rebates on our most popular televisions.

Each week, we'll be featuring different models—and different rebates. Just watch our ads until you see the television you want, then come on down anytime during that week. You'll get a bargain price—plus a big rebate sent to you directly from Magnavox.

This week, you can get \$60 rebate on our 25" remote control models. But you'll have to hurry so you don't miss out! February may be the shortest month of the year, but we're going to make this February the biggest month of any year.

Ask about our other unadvertised specials.

\$60 REBATE

Model RB5046—Infrared remote control • Videomatic with high resolution filter • 105 channel capability • Random access touch tuning • Two 4" speakers • LED channel display

\$60 REBATE

Star Model RB5260—On screen time and channel display • Dual 7 watt amps (80 Hz-20 kHz, 1.5% THD) • Dual speaker systems • IR remote • Videomatic with high resolution filter • 105 channel capability • Random access touch tuning/favorite station option

\$50 REBATE

Model BB4722—Electronic tuning • Illuminated channel display • Videomatic • AFT • Tone control

\$50 REBATE

Model 146-166—Electronic Tuning • Illuminated channel display • Videomatic • AFT • Tone Control

\$30 REBATE

Model 231—Electronic tuning • Illuminated channel display • Automatic fine tuning • VHF/UHF antennas

\$10 REBATE

Model DB200 AM/FM Stereo Cassette Recorder—Viscous damped door • Auto stop • Monitor switch • Tone control • RIF • AC/DC

MAGNAVOX
The brightest ideas in the world are here today.

HEYDLAUFF'S
113 N. Main St., Chelsea
Ph. 475-1221