

QUOTE

"There can be no rainbow without a cloud and a storm."
—J. H. Vincent.

ONE HUNDRED-TWELFTH YEAR—No. 33

The Chelsea Standard

CHELSEA, MICHIGAN, TUESDAY, JANUARY 19, 1982

25¢
per copy

18 Pages This Week



FIRE DESTROYED THE HOME of Mr. and Mrs. John Miller of Lyndon township last Tuesday after it began in the chimney and spread through the rest of the house located on Cassidy Lake Rd. Chelsea and Dexter firefighters battled the blaze from just after 8 a.m. until nearly noon before it was brought under control. Despite the efforts of 22 firemen, approximately \$85,000 damage was done to the house and its contents.

Fire Destroys J. Miller Home

Early Tuesday morning, Jan. 12, a fire at the home of Mr. and Mrs. John Miller of 17376 Cassidy Lake Rd. broke out in the chimney area and spread to the rest of the two-story wood frame farm house resulting in an estimated \$85,000 in damage to the house and its contents. No injuries were reported.

The house is located between Roe and Waterloo Rds. in Lyndon township approximately seven miles northwest of Chelsea. A total of 22 firefighters from both the Chelsea and Dexter Fire Departments, battled the blaze

for about four hours before bringing it under control. Seven pieces of equipment were used in the firefighting attempt.

In another fire on Tuesday evening, a Scio township horsebarn was leveled and three horses destroyed though Dexter firemen were able to save a larger barn that was attached to the one that was destroyed. Four other horses were also saved. Located on Marshall Rd. and owned by John Mersereau, Jr., the three horses killed in the barn fire included two registered thoroughbreds and a registered quarter horse.



ICE, SMOKE AND RUBBLE surround what was left at the John Miller residence on Cassidy Lake Rd. following what began as a chimney fire and spread through the two-story wood frame farm house Tuesday, Jan. 12. Losses were estimated at approximately \$85,000 though no injuries were reported as a result of the blaze that took more than 20 Chelsea and Dexter firemen nearly four hours to bring under control.

Two More Charges Filed Against Harden

Two additional complaints of sexual molestation of young girls were made to Chelsea Police last week and, on Friday, Jan. 15, John Harden was arraigned before Judge Kenneth Bronson of 14th District Court on two separate counts of first degree criminal sexual conduct stemming from the complaints filed by the parents of a four-year-old girl and a seven-year-old girl.

Upon arraignment, bond was set at \$3,000 per charge. If eventually convicted of the sex charges, Harden could face a maximum sentence of life imprisonment per charge.

According to Chelsea Police Chief Robert Aello, following Harden's initial arraignment on similar charges Thursday, Jan. 7, parents of children who had been babysitting charges of the Hardens questioned their youngsters regarding any incident of possible sexual misconduct. Two complaints were later filed by the Chelsea families. The alleged crimes were reported to have been committed over a period of four months.

An investigation ensued and, because of the sex and age of the

children involved, Chelsea Police went to the Washtenaw County Sheriff's Department and retained the help of a female deputy to interview and secure statements from the alleged victims. A three-page report was submitted to the Chelsea Police who notified Harden's attorney, William Rademacher, of the additional charges.

A preliminary examination on all three counts of first degree criminal sexual conduct will be held Tuesday, Jan. 26 at 1:30 p.m. at 14th District Court.

Beach Art Show Slated Tonight

Beach Middle school will present its first semester art show Tuesday, Jan. 19, from 7 p.m. to 8:30 p.m. in the art room.

Beach art teachers are Mrs. Yelsik and Mrs. Parker and students from all three grade levels will exhibit drawing, painting, weaving, basket weaving and pottery, to name a few.

The community is invited to peruse the collection. There is no admission charge.

Symphony Orchestra Asked to 'M' Conference

Chelsea High school symphony orchestra has been selected to perform at this year's Mid-West Conference on School Vocal and Instrumental Music held each January at the University of Michigan.

The conference brings music teachers from all over the state together for clinics, seminars, workshops and performances by some of the state's best vocal and instrumental ensembles.

The Chelsea orchestra is one of only two high school orchestras in Michigan invited to perform at this year's conference. Regarding the selection, Kevin Miller the orchestra's director stated, "This is a tremendous honor for the high school orchestra and a tribute to the phenomenal growth it has made. It reflects well on the quality of the entire music department and the support for a strong music program in the Chelsea schools."

The orchestra will perform on Saturday, Jan. 23 at Hill Auditorium, beginning at 9:30 a.m. Performing with the orchestra as a guest soloist will be Ann Ourada, a violinist with the Detroit Symphony Orchestra. She will be featured in Mozart's Violin Concerto No. 5.

Also on the program will be works by Beethoven, Tchaikovsky, Dvorak, Vaughan-Williams, and Saint-Saens.

Last Saturday, the CHS symphony orchestra performed a preliminary concert at Eastern Michigan's Pease Auditorium for the enjoyment of students and professors.

Bitter Cold Weather, High Winds Combined Make Living Difficult

For the second week-end in succession the Mid-west was blanketed in a shroud of bitter cold, snow and wind chills up to 58 degrees below zero.

For those of us in Chelsea, the weather was no better as winds drifted snow across roads, sheeting the pavement with ice and blocking many back roads thereby making them impassable.

Mother Nature dropped a couple new inches of snow on the area and high winds caused near blizzard conditions for much of the week-end. Travelers' advisories attempted to keep drivers off the icy roads and strong gusts of wind did a good job of blowing pedestrians into the streets and motorists onto the road shoulders and into ditches along the roadside.

Short-circuited electric blankets, multiple pairs of wool socks, hot drinks, Kleenex, and over-worked furnaces did what they could to minimize the westerly wind that found its way through even the most protected windows and doors. Cookie-baking, soup-making and snuggling close to the fireplace with a good book were some of the "warm" things to do while per-

sons who ventured outdoors were greeted by skin-chapping and bone-piercing Arctic air that was scheduled to subside for the time being by Monday.

New record lows were reported throughout the state as Detroit set a record low for Jan. 17 with a temperature of minus 17 in the early morning hours. Outlying areas were hit with even more severe temperatures.

Crime was reported to be down while traffic accidents were up, both because of the frigid weather. Still, with over-worked furnaces and fireplaces in use to maximize warmth, house fires were fairly prevalent during this latest cold spell.

So, for the second consecutive week-end, rest, relaxation and keeping warm were the activities of the day and night.

Nominating Petitions Ready For Candidates

Nominating petitions for the village offices to be vacated this March are available to all qualified electors in the Village of Chelsea desiring to qualify for any of the elective offices.

Petitions may be obtained at the village offices, 104 E. Middle St., and must be signed by at least 15 and not more than 50 registered voters in the village. When complete, the petitions must be submitted to Village

Clerk Evelyn Rosentreter no later than 4 p.m. on Monday, Feb. 1.

The March 8 non-partisan regular general village election will place in office a village president, a village treasurer, a village assessor, three village trustees and two library board trustees. Each position carries a two year term with the exception of the library board positions which carry terms of three years.

Pair Charged With Sexual Misconduct

Before Judge Kenneth Bronson in 14th District Court, Saline, Tuesday, Philip and Mark Robson, the father and son accused of raping a 7-year-old retarded woman under their care at a Dexter foster care home, waived their right to a district court preliminary examination during which time prosecution would be forced to prove that a crime was committed and produce evidence to show reason to believe that the person(s) charged committed the offense.

The Robsons, ages 51 and 17, respectively, have been charged with first degree criminal sexual conduct in the alleged assault of the woman residing in the Great Oaks foster care home where the pair served as houseparents. They were arrested last week following investigation by the Washtenaw County Sheriff's Department, resulting from a report given to them by the woman's mother.

The Great Oaks home, located on Wyllie Rd., is operated by Kinship Homes, Inc.

The Robsons have been bound over for arraignment in circuit court on Jan. 26. Both are free on \$1,000 bail each.

Fire Dept. Responds to 6 Alarms

Chelsea Fire Department made a total of six fire runs last week. On Monday, Jan. 11, at 1:51 p.m., Chelsea firemen answered a call on S. M-52 in regard to a house fire. Then, at 8:17 a.m. Tuesday, another house fire call was made from a residence on Cassidy Lake Rd.

At 3:37 p.m. Wednesday, Jan. 13, a shed fire was reported at a residence on North Lake Rd. off Hankard Rd.

A refrigerator coil caught fire at a residence on Wilkinson St. on Thursday. This call was reported at 3:50 p.m. while, at 7 p.m., another house fire was reported at a Clear Lake Rd. residence.

On Sunday, Jan. 17, at 5:15 p.m., a house fire was reported on Hoppe Rd.

T. Partin Benefit Tickets Sold Here At Chelsea Lanes

In last week's Standard, it was reported that tickets for the Tommy Partin benefit to be held tonight, Jan. 19, would be on sale at all Stockbridge merchants as well as Chelsea Pharmacy. Since that time, we have been informed that Chelsea Lanes, not Chelsea (Continued on page six)

Genealogy Class Series Scheduled

On Thursday evening, Jan. 21 William and Beverly Grimshaw will begin their last in a series of genealogy classes sponsored by the Chelsea Historical Society and held at the McKune Memorial Library. The classes will be held on eight consecutive Thursdays, from 7 p.m. to 8:30 p.m. and are open to anyone interested in basic genealogical research. The course is free of charge and all necessary research materials are available at cost.

With the conclusion of their

fourth Chelsea series of genealogy courses, the Grimshaws will complete their year-long stay in the Chelsea area and will return home to Utah.

Since their initial class series in Chelsea last March, the Grimshaws have also taught four classes in Saline, two in Manchester and one in Stockbridge, training approximately 80 people in the study of family heritage through the use of the extensive genealogical library located in Salt Lake City, U., as well as local resources.

'Plaza Suite' Tickets Are Now Available

Tickets are now available for the Chelsea Players' upcoming production of "Plaza Suite," and may be purchased at the following Chelsea locations: Heydlauff's, Ricardo's and Chelsea State Bank. Tickets are also available from Chelsea Players' board members.

The Feb. 27 dinner theater tickets, includes a catered gourmet meal and the performance immediately following. They are being sold for \$12.50 each. There will be a cash bar beginning at 6 p.m. and dinner will be served at 7 p.m.

A matinee performance only will be presented to following day, Feb. 28, at 1 p.m. and these tickets may be purchased for \$3.50. Both shows will be performed at the St. Louis school, located on Old US-12, west of Chelsea, and there will be no reserved seats for either performance.

Break-ins Reported at 3 Residences

On Monday, Jan. 11, Washtenaw County Sheriff's Department investigated two residential break-ins. The first incident occurred at 8:51 p.m. in the 7700 block of Werkner Rd., in Dexter township. Upon gaining entry, person or persons unknown fled with assorted jewelry, savings passbooks and watches.

Then, at 9:57 p.m., a second breaking and entering was reported to have taken place in the 5700 block of Stofer Rd., near North Territorial Rd. Belongings similar to those taken from the (Continued on page six)

Chelsea Players' board members are urging theatergoers to purchase their tickets as soon as possible, due to an early cut off date, necessitated by the gourmet meal plans. The matinee tickets will be sold at the aforementioned locations as well as at the door.

Weekly rehearsals are continuing for Neil Simon's hit comedy, "Plaza Suite," with Jan Koenigter directing the cast members from each of the three acts at three separate locations. Act I is being rehearsed in the high school classroom of Bill Coelius with players Tim Whitesall, bellhop; Julie Vorus, Karen; Bill Coelius, Sam; Harland Wood, waiter; and Connie Dault, Jean.

The following cast members are rehearsing Act II in the home of Joan Wolf: Harland Wood, waiter; Ric Foytik, Jesse; and Jan Reizenstein, Muriel. Janette Tobin's home is the site of the rehearsals for Act III and the players for this act are Janette Tobin, Norma; Bill Coelius, Roy; Tim Whitesall, Borden; and Linda Klein, Mimsy.

Fire Destroys Niedermeier Home Near Brighton

Fire of unknown origin destroyed the home of Jon and Celeste Niedermeier of Brighton Monday evening, Jan. 11. The Niedermeiers have a four-year-old daughter, Noelle.

The family was away at the time of the fire; two dogs perished.

It has been determined that the fire did not begin in the wood burning stove in use at the time. An arson team is currently in- (Continued on page five)



ABSOLUTELY SUPER: Donna Palmer of Palmer Motors congratulates used car manager Don Poppenger after his name was drawn as the winner of a pair of Super Bowl tickets. Chosen from a field of all employees at the local Ford dealership which won the tickets in a Ford Motor

Co. contest, Poppenger was, according to George Palmer, "just elated," to win the tickets to the game between the San Francisco 49'ers and the Cincinnati Bengals to be held Sunday at the Pontiac Silverdome.



Published every Tuesday at 300 N. Main Street, Chelsea Mich. 48118, and second class postage paid at Chelsea, Mich. under the Act of March 3, 1879. Postmaster: Send address changes to The Chelsea Standard, 300 N. Main St., Chelsea, Mich. 48118.

Subscription Rates (Payable in Advance)

In Michigan:	Outside Michigan:
One year in advance\$8.00	One year in advance\$10.50
Six months\$4.50	Six months\$6.00
Single copies mailed\$.50	Single copies mailed\$.75

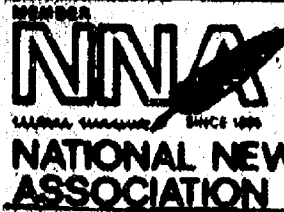

National Advertising Representative:
MICHIGAN NEWSPAPERS, INC.
827 N. Washington Ave.
Lansing, Mich. 48906

JUST REMINISCING

Items taken from the files of The Chelsea Standard

4 Years Ago . . .

Thursday, Jan. 26, 1978—
Bound for the state debate tournament is Chelsea's varsity debating squad made up of Julie Prohaska, Andy Anderson, Tammy Puglisi and Carolyn Meyer.

The decision to ask for renewal of 3.8 mills, rather than an increase in that figure, was made during the regular Jan. 23 meeting of the Chelsea Board of Education.

Chelsea Legionnaires are gearing up for their fifth annual Winter Carnival, which this year will include a carnival dance, fishing derby, euchre, and snowmobile activities.

Chelsea's Citizens Advisory Committee for Better Schools expressed satisfaction with a progress report made by the Chelsea Board of Education Monday evening which detailed the board's action on various recommendations made by the committee last spring.

As a result of a project spawned in October 1976, Friends of the Library life members were recently accorded some measure of public recognition for their unflagging support of McKune Memorial Library.

14 Years Ago . . .

Thursday, Jan. 25, 1968—
At the morning service on Sunday, Jan. 28 at 10 a.m., members of the First Congregational church will dedicate their new organ.

An interesting evening awaits Chelsea basketball fans Thursday row night at 8 p.m. when the Harlem Astronauts of Philadelphia play faculty members of Chelsea High school and junior high in the High school gymnasium.

Charles Roundtree has recently been appointed program director of the Chelsea Methodist Home. A native of Ecorse, he holds a BS degree in occupational therapy from Eastern Michigan University.

Conservation officer Donley Boyer has received official word of his promotion to Field Supervisor, effective Feb. 4. In his new position, Boyer will supervise conservation officers throughout Monroe and Washtenaw counties. Chelsea will continue to be his work station.

24 Years Ago . . .

Thursday, Jan. 23, 1958—
Calvin Summers of the Chelsea Rod and Gun Club will be captain of the fourth annual fox hunt for Chelsea, Detroit and Jackson area sportsmen to take place here Sunday "snow or shine." Working with him as co-captains are Carl Hobart of Jackson and Walter Olsen of Detroit.

Saint Barnabas Episcopal church last Thursday evening was the setting for the ordination of the priesthood of its Vicar, the Rev. Richard Cockrell.

Sylvan Township Zoning Board has published notice of a public hearing to be held at 8 p.m. this evening at Sylvan Town Hall on the granting of a conditional use permit in an agricultural zone.

The new home of Mr. and Mrs. Clarence Trinkle at 12980 Scio Church Rd., was in complete ruins Saturday after it was hit by two fires in about 12 hours. The house was less than two years old.

34 Years Ago . . .

Thursday, Jan. 22, 1948—
Entertainment featured at the high school gymnasium for the annual Masonic banquet Friday night included a host of interesting activities that a total of 145 persons enjoyed.

The National Foundation for Infantile Paralysis marks its 10th anniversary with the 1948 March of Dimes campaign which opened Jan. 15, and will continue through Jan. 30. Mrs. Walter Mohrlock, Chelsea chairman, says that the campaign is off to a good start locally.

Village President M. W. McClure explained in a letter to the people of the community the reasons for a sewer service charge, stating that if the village is to progress, the improvements must be paid for.

Perfect attendance records at St. Paul's Sunday school for 1947 were made by Mrs. Herbert Paul, Patricia Hopper, Duane Satterthwaite, David Bertke, Richard and Douglas Schneider and Barbara Bertke.

The first prevailing wage law was passed in 1891 in Kansas, according to "Labor Firsts in America," a publication of the U.S. Department of Labor.

MICHIGAN MIRROR

By Warren M. Hoyt, Secretary, Michigan Press Association

Push for Economic Recovery

To Continue in Legislature
Legislative agendas for 1982 will continue to push for legislation aiding the state's economic climate in order to make the state more attractive to business and industry.

Governor William G. Milliken believes the state's recovery is so important, that his running for re-election or for the U.S. Senate could hamper any efforts and has decided not to seek any elective office so he could concentrate fully on the problems facing Michigan.

House Speaker Bobby Crim of Davison also may not seek re-election (he earlier announced he would not be a candidate for the Democratic nomination for governor) and he too, would be free to work solely for economic recovery without possible charges of politics surfacing during deliberations.

Senate Majority Leader William Faust of Westland, although expected to seek re-election to the Senate, has been able to work well with the governor and other legislative leaders to forge legislation for the betterment of the state.

And House Minority Leader William Bryant of Grosse Pointe Park, said completing the state's recovery package—including changes in unemployment compensation and the single business tax—will be the main priority for legislative action in 1982.

Bryant, however, said working on some of those issues may prove difficult to get the backing of the so-called "dissident" Democrats, who helped Republicans pass the major portion of the worker's compensation reform package last year.

He said especially sensitive to Democrats will be the governor's proposal that unemployed worker wait a week before receiving benefits.

Such a proposal could save business and industry as much as \$115 million each year.

He noted that earlier reforms in unemployment compensation enacted in 1980 are sunsetted for 1983 (will expire unless re-enacted) at which time benefit levels would be rolled back to the pre-1980 levels.

Bryant said with the sunset approaching, it may be possible to negotiate some agreement with the Democrats on cutting compensation cost to business.

Bryant said another priority for the year will be the continuing search for a property tax reform proposal.

He suggested the public likely will not agree with Governor Milliken's veto of legislation providing an additional \$150 million in property tax cuts.

Bryant said it would be difficult this year to consider any tax increase designed to prevent further state budget cuts.

If any tax increases are considered, however, it would be politically easier to increase nuisance taxes such as the cigarette tax, but he added almost any other tax increase would have to be tied to a property tax cut.

Everyone agrees. Economic recovery issues remain the most important for the Legislature to address with the opening of the 1982 session.

With enactment of the tough worker's compensation reform package, labor Democrats have proven they can work with business oriented Republicans putting together a coalition to

make some hard decisions to better the state, keeping it a viable place to live and do business in the future.

Student Council Collects Coins To Help Needy Families

Members of Chelsea High school's Student Council made their contribution to the Chelsea United Way and the needy children in the community by collecting loose change from fellow students during the two days prior to Christmas vacation.

During lunch hours, Student Council members collected a total of \$73, money that was later distributed to needy families in Chelsea to assist with Christmas expenses.

The first states to have equal pay legislation for women were Michigan and Montana in 1919, according to "Labor Firsts in America," a publication of the U.S. Department of Labor.

10% DISCOUNT ON MATERIALS

FREE ESTIMATES
FREE PICK-UP and DELIVERY

HAROLD'S UPHOLSTERING
(313) 475-9241

BARBARA M. WEHR, D.D.S.
JOHN C. WEHR, D.D.S.

FAMILY DENTISTRY

9477 N. Territorial, Dexter
In North Territorial Family Clinic
426-4635

Our office hours:
Monday-Thursday 7:30 a.m.-9:00 p.m.
Friday 7:30 a.m.-4:00 p.m.
most Saturdays 9:00 a.m.-2:00 p.m.

You are invited . . .



to see our wide selection of wedding stationery and accessories. Beautiful styles in every price range.

The Chelsea Standard

Phone (313) 475-1371
300 N. Main St., Chelsea

HOME-MADE SPAGHETTI
All You Can Eat!

\$2.49

includes salad and garlic bread

CHILDREN'S PORTION \$1.75



EVERY WEDNESDAY

4:00 to 8:30 p.m.

CHELSEA A & W RESTAURANT

M-52 - Chelsea-Manchester Rd.

Reduce current taxes while setting aside retirement money...

now just about everyone can with State Farm's Individual Retirement Annuity



Thanks to the new tax law, you're probably now eligible for State Farm's Individual Retirement Annuity (IRA). Even if you're already covered by a retirement plan, you can set aside a portion of your earned income now for future enjoyment...free from current income tax. For details call:

JERRY ASHBY

105 S. Main
Ph. 475-1511 State Farm Life Insurance Company
Home Office: Bloomington, Illinois



WEATHER

Forecast . . .

Tuesday through Thursday, Lower Peninsula: Very cold Tuesday but not quite so cold Wednesday and Thursday. Scattered snow showers each day, especially on the south and east shores of Lake Michigan.

For the Record . . .

	Max.	Min.	Precip.
Tuesday, Jan. 5	30	23	Trace
Wednesday, Jan. 6	34	14	0.34
Thursday, Jan. 7	33	15	Trace
Friday, Jan. 8	24	-2	Trace
Saturday, Jan. 9	17	-13	Trace
Sunday, Jan. 10	3	-15	0.21
Monday, Jan. 11	12	-8	Trace

CHOCOLATE HAND-PAINTING CLASS

FRIDAY, JAN. 22

10 a.m. to 12 Noon

Call To Register

THE SUGAR SHACK OF CHELSEA
475-9781

Announcing Our New Address:

PHOTO DEPOT

109 Main St., Manchester

Phone (313) 428-9530



VERN OTTO
Photographer

- ★ WEDDINGS
- ★ RECEPTIONS
- ★ PORTRAITS
- ★ SCHOOL PHOTOS

taken anywhere, such as your home, or in a natural, outdoor setting.

COUPON
This Coupon
Good for the first
8 x 10 PHOTO
on Any New Order
ABSOLUTELY
-FREE-

Offer applies on orders placed between Jan. 19 and March 19, 1982.

COUPON

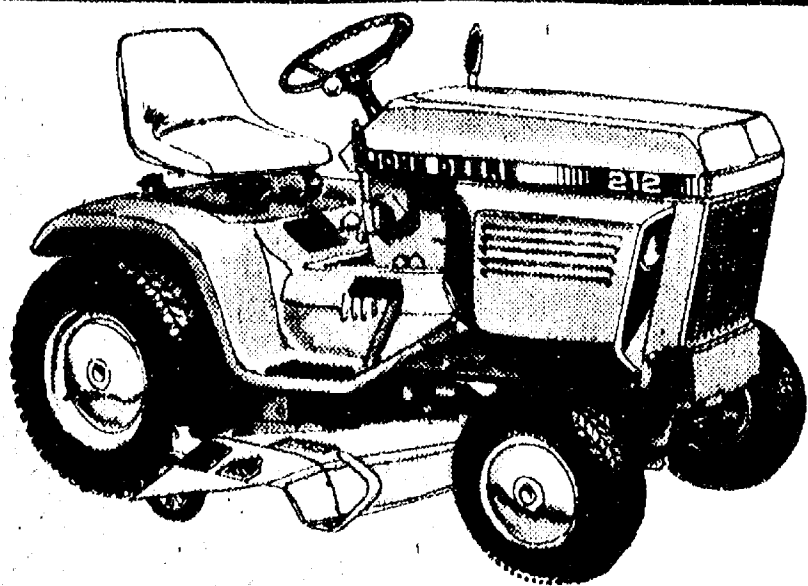

HURON FARM SUPPLY

6250 Dexter-Chelsea Rd., Dexter

Phone 426-8847



Lawn and Garden Tractors

John Deere offers a choice of 7 power sizes — from 10 to 19.9 horsepower — and transmissions with hydrostatic or variable-speed drive. Triple-safety starting guards against accidental starts. A welded-steel frame gives rugged strength. Headlights are built in. Color-coded controls. Roomy operator's area. Wide range of attachments.

Child Study Club Given Report on Fashion Show

The Jan. 12 meeting of Chelsea Child Study Club was held at the home of Neta Mills with 15 active members and four associate members present.

During the business meeting President Barb Branch thanked members of the finance committee for the success of the fashion show. A total of \$750 was raised for the Chelsea High school scholarship fund.

After the business meeting, co-hostesses Barb Branch and Ann Steinaway served refreshments.

The next meeting will be at 8 p.m. on Jan. 26 at the home of Nancy Grau. The program will be on padded frame making. Guests are welcome.



VOWS SPOKEN: Tracy Lynn Branham and Detlef Kahle exchanged wedding vows on Tuesday, Jan. 5 in Albuquerque, N. Mex. Tracy is the daughter of Mr. and Mrs. Ronald J. Branham of Chelsea and Donna M. Branham, also of Chelsea. Detlef is the son of Mr. and Mrs. Manfred Kahle of Garbsen, W. Germany. The couple is residing at 436 Louisiana Blvd. SE, Albuquerque, N. Mex.

CAROL'S CUTS 40 CHESTNUT

Monday, Wednesday
and Friday
475-7094

Appts. Only
9:30 a.m. - 3:00 p.m.

FLETCHER-YOUNG: Mr. and Mrs. Paul Fletcher have announced the engagement of their daughter, Traci Lynn, to Charles F. Young, the son of Mr. and Mrs. Charles A. Young, all of Chelsea. Mr. Young is a 1979 graduate of Chelsea High school, while Miss Fletcher is a senior at Chelsea High school. A July 10 wedding is being planned.

Kinder Klub Given Demonstration On Picture Framing

Kinder Klub met Monday, Jan. 11 at the home of Rhonda Gossett. Preceding the business meeting, Kinder Klub members gathered at the home of Mr. and Mrs. Ben Bower where Mr. Bower gave the group a demonstration of the many ways to frame a picture as well as the ways of framing small collectibles. His ideas were found to be beautiful, unusual and interesting.

Members returned to Rhonda Gossett's home for the business meeting after which coffee and dessert were served.

Senior Citizen Nutrition Program MENU and ACTIVITIES

Week of Jan. 19 - 26

Tuesday—Hamburger on a bun, baked beans, coleslaw, tomato juice, plum cobbler. Creative expression.

Wednesday—Turkey divan with broccoli, steamed rice, tossed salad, bread and butter, sliced banana in orange juice. Music appreciation class.

Thursday—Lasagna, lettuce toss, broccoli, garlic bread with butter, birthday cake. Senior fitness.

Friday—Shepherd pie, mashed potatoes, lettuce and spinach toss, wheat bread with butter, chilled fruit cup. Cards.

Monday—Baked fish with tartar sauce, tater tots, beet and onion salad, corn bread with butter, lemon pudding. Bingo.

Tuesday—Swedish meatballs, mashed potatoes, broccoli, rye bread with butter, seasonal fruit. Creative expression.

Beat the Winter Blahs FREE DEMONSTRATIONS

* CAKE DECORATING
Saturday, Jan. 23 . . . 10 a.m.
* MARZIPAN
Saturday, Jan. 30 . . . 10 a.m.
* VALENTINE CANDY
Saturday, Feb. 6 . . . 10 a.m.

**THE SUGAR SHACK
OF CHELSEA**
41 CHESTNUT

Woman's Club Hears of Help For Handicapped

The Woman's Club of Chelsea held its first meeting of the new year on Tuesday, Jan. 12 at 8 p.m. in the McKune Memorial Library.

The program for the evening concerned the disabled and handicapped people of the community. Shirley Smith, a member of the club, was the speaker. She has had 24 years of experience in the field of re-educating the handicapped and fitting them for active participation in the industrial and business community.

She has been with the University of Michigan, with offices at University Hospital, Ann Arbor. The number of persons who go out each day and earn a living while having some kind of disability is growing each year because of the very fine facilities provided to fit them to meet the challenges in the market place.

A business meeting followed the program with discussion for the coming month's activity. Hostesses were Lila Pawlowski and Carol Dmoch.

Senior Citizens Activities

Tuesday—

1:00 p.m.—Euchre.

Wednesday—

10:00 a.m.—Ceramics.

1:00 p.m.—Fitness.

1:00 p.m.—Bowling.

1:00 p.m.—Knitting.

1:00 p.m.—Blood pressure.

Thursday—

1:00 p.m.—Bridge.

1:00 p.m.—Pinochle.

Friday—

2:00 p.m.—Creative expression.

Subscribe today to The Standard



Sweet Adelines, Inc.

ENJOY SINGING?

Visit the
Ann Arbor Chapter!

GUEST NIGHT
January 26th

475-7595

Please Notify Us of
Any Change in Address

Steal
her
heart!

BOWDISH-WHITE: The engagement of Amy Marie Bowdish, daughter of Mr. and Mrs. John Bowdish of Gregory, to Daniel R. White, son of Mr. and Mrs. Delbert White of Chelsea, has been announced. Miss Bowdish is employed at Chelsea's Woodshed Eatery and Chelsea Village Bakery. Mr. White is employed at Chelsea public schools. March 27 has been set for the wedding date.

By giving
her one of these
beautiful bracelets
handcrafted in 14Kt. gold
overlay by Klementz. Each
bracelet is accented with
the sparkle of Austrian Cry-
stals for a look she'll love.

**WINANS
JEWELRY**

Klementz

When
Ordinary
Standards
Simply
Are Not
Good
Enough

Call

**BURGHARDT-COLE
CHELSEA FUNERAL CHAPEL**

214 East Middle Street Phone 475-1551

Your Chelsea Funeral Home with the "HOME" like atmosphere

Member: The International Order Of The Golden Rule



DONALD A. COLE, Director

**EVERYTHING
ON SALE**



SAVE 10% to 50%

All the beautiful new home furnishings you really want . . . at prices to make your checkbook smile. Our home furnishings department store has everything you need for a beautiful new look and free interior design consultations to help you put it all together. Paint and wallcoverings, over 4,000 carpets, custom draperies, Solarian floors, Bruce hardwood floors, Sofas, loveseats and chairs by Henredon, Franklin, Conover and Marimont. Hundreds of bargains.

If you don't find your heart's desire in stock we'll gladly special order at savings of 10% to 20%.

PHONE 475-8621
or toll-free
1-800-482-3650

Merkel
FURNITURE & CARPET
MAIN STREET IN CHELSEA
OPEN MONDAY, THURSDAY AND FRIDAY UNTIL 5

JANUARY SALE

**TREMENDOUS
SAVINGS in
HEALTH-TEX
and
MIDDLEDALE**

**1/3 OFF
WINTER
DRESSES**

**1/2 OFF
LADIES
CORDUROY**

**1/3 OFF
LADIES
WINTER ROBES**

**1/4 to 1/2 OFF
MEN'S
OUTER VESTS**

**1/4 to 1/3 OFF
SPORTSCOATS
and BLAZERS**

**1/4 OFF
Boy's & Men's
CORDUROY**

**1/4 to 1/3 OFF
MEN'S
SHIRTS**

VOGEL'S & FOSTER'S



AMERICAN LEGION POST 31 recently received a Second District Award, Department of Michigan, for equaling or exceeding the previous year's membership. Legionnaires pictured are,

front row, left to right, Bob Rush, Herm Reed, Commander Vern Salsburg, Bill Coltre. Back row, left to right, Jim Knott, Gary Grossman, Don Doll and Jim Jurgens.

No Selective Grain Embargo on Russia Promised by Reagan

President Reagan told Farm Bureau officials Jan. 8 that he would not consider imposing a selective grain embargo on the Soviet Union because of the Soviet role in Poland's martial law.

American Farm Bureau President Robert Delano said Reagan told him that a total embargo on all exports to Russia remains one

of his last resorts in dealing with the situation.

"I don't think there will be an embargo," Delano said following the White House meeting. "There certainly will not be a selective agricultural embargo. If there is an embargo, it will be an across-the-board embargo."

Delano reminded Reagan that since agricultural exports to Russia in 1981 accounted for

nearly three-fourths of total U. S. exports to the Soviet Union, a total embargo would still place a heavier burden on agriculture than on other industries.

Delegates to the American Farm Bureau Federation annual meeting, scheduled for Jan. 10-14 in San Diego, Calif., are expected to determine policy on this issue for the nation's largest farm organization.

Health Promotion Presentation Slated Jan. 26

William Thar, M.D., will provide information about the Preventive Medicine Center of Ann Arbor, P.C., on Tuesday, Jan. 26 from 9 to 11 a.m. at the Washtenaw Intermediate School District Building on Wagner Rd., Ann Arbor. The presentation is free to all area health professionals and the public and is sponsored by the Washtenaw County Community Health Co-ordinating Committee.

During his two-hour presentation, Dr. Thar will discuss treatment plans provided to patients to promote wellness. The range of services provided by the Preventive Medicine Center of Ann Arbor will be described and an inexpensive health evaluation test will be available for the audience to participate in.

For further information, phone Julie Say, at (313) 475-1311, Ext. 369 or 240 on Mondays or Wednesdays.

Vietnam-Era Vets Given More Time on GI Bill

As many as 39,000 Vietnam-era veterans are expected to take advantage of a one-time, two-year extension of their GI delimiting date, the Veterans Administration estimates.

Extended eligibility for certain training programs was included in the Veterans' Health Care, Training and Small Business Loan Act of 1981 signed into law by the President Nov. 3. The extension period, which opened Jan. 1 and runs through Dec. 31, applies to educationally disadvantaged or unskilled Vietnam-era veterans who allowed their 10-year delimiting date to expire before using all their entitlement for educational training.

Eligible veterans may use their remaining entitlement to obtain a high school diploma, or its equivalent, or pursue a program of apprenticeship, other on-the-job training or a program with a vocational objective.

Enrollment in college degree, flight or correspondence courses is not included in the extension. Veterans who have already earned college degrees are ineligible for the extension.

VA is urging all potentially eligible veterans to get complete information on this program at VA offices and through organization service officers.



WINTER CARNIVAL PREPARATION: Final plans have been formulated for the 9th annual Winter Carnival sponsored by the American Legion Post 31. Committee members are, from left, Don Doll, Bob Rush, Jim Jurgens, Gary

Grossman, Bill Coltre, Vern Salsburg, Jim Knott and Herm Reed. The Winter Carnival will be held Jan. 29-31 at the Legion Post Home on Cavanaugh Lake.

Police Report Busy Month Of December

Chelsea Police Department made a total of 240 radio runs last month as compared to 230 during the preceding month. Types of runs made included 24 suspicious vehicles, 13 property damage accidents, four assault and battery, and four malicious destruction of property.

Twelve arrests were made as compared to nine in November and December's arrests involved six misdemeanors, four warrants, one felony and one juvenile.

Types of arrests made in Chelsea during December include three incidents of driving under the influence of liquor, four warrant arrests, two incidents of assault and battery and one case of criminal sexual conduct. The juvenile arrest made was in regard to the malicious destruction of property over \$100.

A total of 26 case reports were written in December as opposed to 11 in the preceding month. Types of reports written included four instances of assault and battery, five larceny of property, two drug overdoses and five occasions of found property.

Sixteen as compared to 12 accident reports were taken and a total of one hour and 20 minutes were spent assisting the Washtenaw County Sheriff's Department on three separate accidents.

Subscribe today to The Standard

25% OFF!

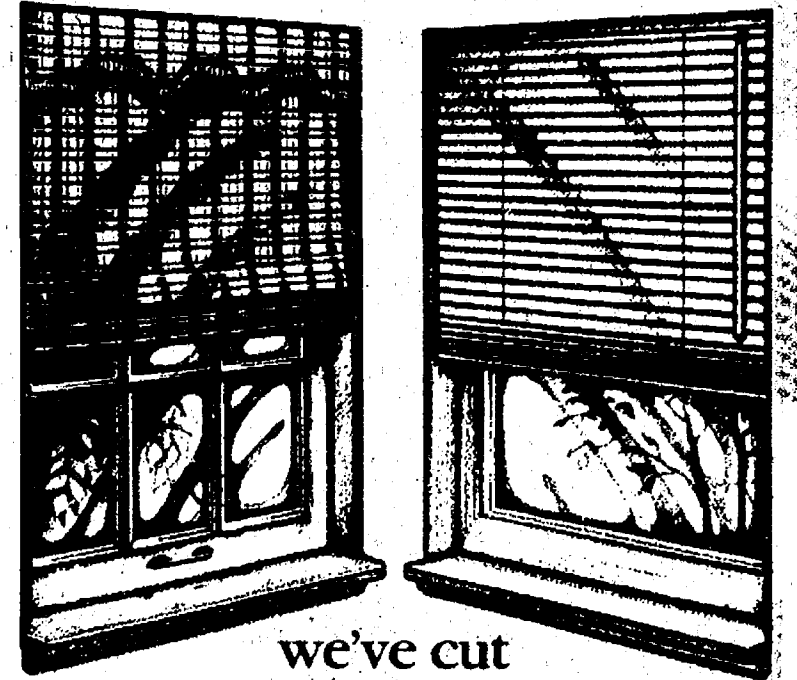

we've cut the cost of window beauty woven woods and mini-blinds both by KIRSCH

Choose woven wood shades, richly laced with yarns. Or the lean, clean look of mini-blinds. Both in a wide selection of delightful colors. Both easy-care. And both on sale now!

SALE ENDS FEB. 6

Merkel

HOME FURNISHINGS

PHONE 475-8621 or 1-800-475-8621

Open Monday and Thursday until 8:30 p.m.

VISA and MasterCard accepted

Store-Wide Clearance

LARGE SELECTION
ODDS & ENDS
70% OFF

SHOES & SLIPPERS
50% OFF

ROBES & GOWNS
50% OFF

Icelandic SWEATERS
& COATS
40% OFF

ALL JEANS
20% OFF
SWEATERS
40% to 50% OFF

BLOUSES
& DRESSES
20% to 50% OFF

CORDUROY JEANS
50% OFF

CAREN'S APPAREL, INC.

118 S. Main St., Chelsea

CHELSEA AMERICAN LEGION'S 9th ANNUAL

WINTER CARNIVAL

FRIDAY, JAN. 29th

7:00 p.m.-Carnival Begins.
7:30 p.m.-Euchre Tournament.

SATURDAY, JAN. 30

7:00 a.m.-Fishing Derby.
10:00 a.m.-Cross-Country Skiing.
2 to 5 p.m.-Jill Flintoft at the keyboard.
9:00 p.m.-Carnival Dance with The Gaken Band. \$10 per couple. Tickets at Chelsea Lumber Co. & Strieter's.

★ **FISHING DERBY**

★ **SNOWMOBILING**

★ **EUCHRE TOURNAMENT**

★ **CROSS-COUNTRY SKIING**

★ **PIANO PLAYING**

★ **CARNIVAL DANCE**

★ **LIVE MUSICAL CONCERT**

★ **PRIZES - PRIZES**

SUNDAY, JAN. 31st

8:00 a.m.-Derby continues.

10:00 a.m.-Cross-Country Skiing.

2:00 p.m.-Free Concert.
Simms-Ruby-Kanten Group

5:00 p.m.-Fishing Derby Ends.

5:30 p.m.-Awarding of Prizes.

6:00 p.m.-Carnival Ends.

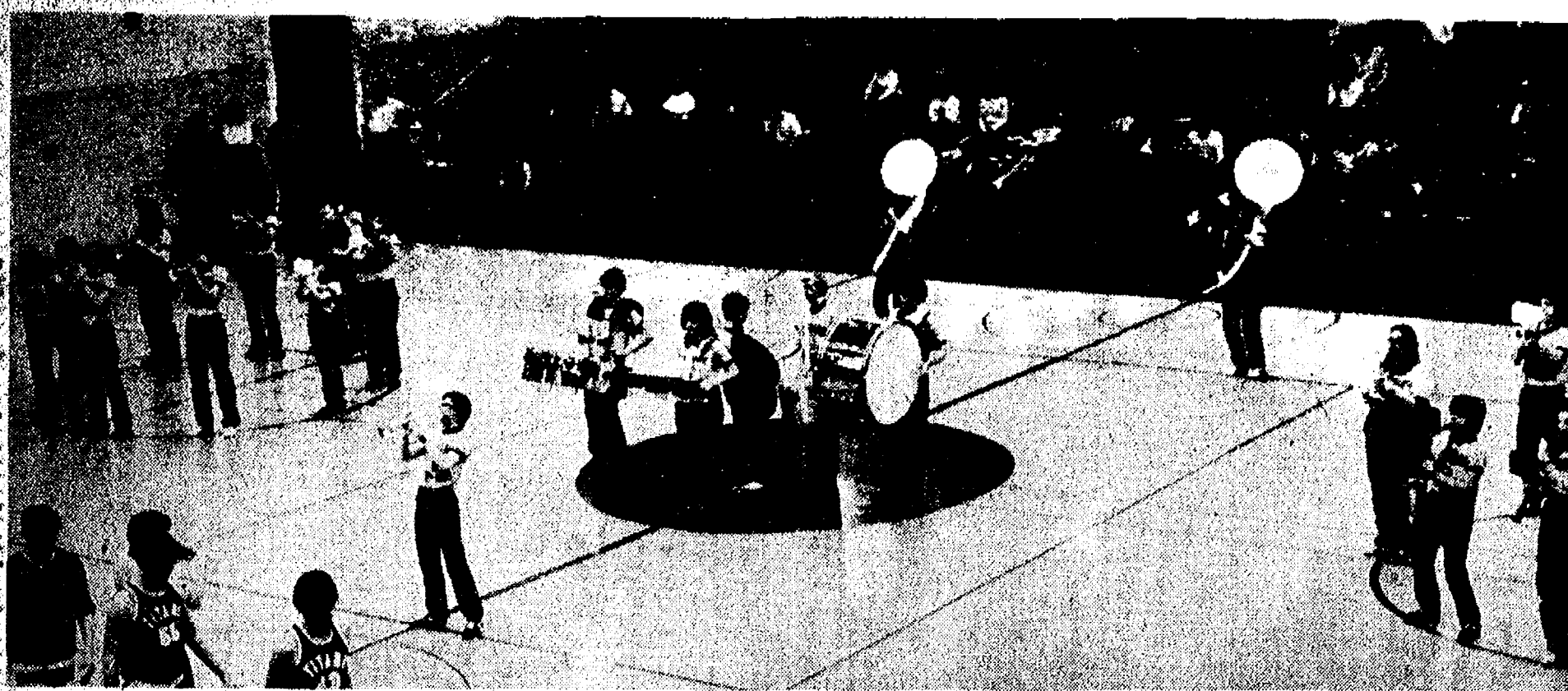

ADDITIONAL PEP THEY COULD, the Chelsea High school pep band performed during a break in the action Friday night at Chelsea. Despite their efforts, the home team suffered a disappoint-

ing defeat to the visiting Jackson Lumen Christi Titans. Chelsea is now 3-3 in the Southeastern Conference race, in the middle of the league standings.

Letters to the Editor

Dear Editor:

I recently joined with two other Michigan legislators in proposing that Michigan convert its 110-member House of Representatives and 38-member Senate into one compact and more efficient 72-member unicameral Legislature. There are at least five strong arguments in favor of this proposal which I will outline below. Most important is the common-sense reality that governmental structures, like businesses, must change from time to time if they are to keep pace with the demands of modern society. A great deal of citizen discontent with the Legislature could be addressed through some structural changes in the way we do business.

First, there are so many "choke points" in the present lawmaking system that it's easy for lobbyists to prevent the passage of needed legislation. A bill must survive the following hurdles: 1) After introduction, it must be approved by a subject-matter committee (for example, the Judiciary Committee for Friend of the Court reform). 2) It must then be passed by the full house. 3) It is then sent to the other chamber, where it must be approved by yet another subject-matter committee. 4) If it survives that second committee, it must be passed by the full second chamber. 5) Since most bills get changed as they pass through this maze, a conference committee made up of legislators from both houses must put together a compromise bill. 6) The compromise bill must then be passed, in exactly the same form, by both chambers. 7) The bill must be signed by the Governor.

At any of these points, a much-needed bill can be sidetracked by lobbyists who have the ear of just one or two sympathetic legislators. Sometimes, even when legislators of both parties and the Governor are in basic agreement, nothing will happen on a measure because it's so easy for pressure groups to gum up the works.

One case in point would be the popular "auto lemon law" which was enacted into law only after eight years of opposition from the automobile dealers' association. The previous sponsors had given up hope.

Another example: Michigan's very popular "bottle law" approved as a ballot proposal, was originally a legislative idea. It never had a chance in the Legislature, there were too many of those "choke points."

Second, a lot of time and effort would be saved if there were only one legislative chamber. In the 1979-80 session of the Michigan Legislature, for example, there were 2,159 bills introduced in the State House of Representatives; 477, or just 22 percent, became

law. There were 1,333 bills introduced in the State Senate; 287, or 20 percent, became law. When four out of five bills die, the lawmaking process needs streamlining.

In Nebraska, on the other hand, which has a one-house Legislature, about two-thirds of the bills introduced often make it into the statute books.

Third, the original reasons for having a two-house Legislature no longer exist. The Michigan Legislature was patterned after the U.S. Congress with its two chambers. Those familiar with American history know that the federal Congress was given two chambers (with the Senate having two Senators from each state without regard to size or population) as a compromise between the interests of the populous states such as New York and the smaller states like Rhode Island.

If these arguments were ever applicable to Michigan, then the situation was changed by the Supreme Court's "one person, one vote" decision in Baker v. Carr and Reynolds v. Sims. All citizens are now equally represented in Congress and in state legislatures, regardless of where they live. Two chambers are thus a historical anachronism.

Fourth, we should consider the monetary savings. Having one house of just 72 members would save millions of dollars per year in legislators' salaries and staff salaries. Perhaps 40 percent could be saved, without degrading the professionalism of the Legislature, and in these times every dollar counts.

Finally, we have to recognize that, like private organizations, government must be restructured from time to time to keep up with modern realities. There is no reason to believe that a cumbersome two-chamber system established 200 years ago is adequate to meet the needs of modern society.

Long ago, before chemical pollution threatened our lives, before technology changed at a rapid pace, and when social institutions changed only over centuries rather than decades, a legislative process that was slow and cumbersome was appropriate. But slow, incremental change is no longer the norm—it is the exception. We must have governmental structures that can adapt to that change. Converting to a unicameral legislature would be one step in the right direction.

Perry Bullard
House Judiciary Committee.



The average American watches 32 hours of TV a week.

HOME OWNERS

"Let's Do Something About Our Utility Bills" - NOW

ATTEND A

FREE SEMINAR

and Learn Alternative Heating & Cooling Methods using Ground Water Pumps

★ ENERGY SAVINGS UP TO 70%
★ TAX CREDIT ON EQUIPMENT & INSTALLATION
★ FOR EXISTING OR NEW HOMES & BUSINESSES
Sponsored By Geothermal Heating Systems, Inc.

TUESDAY, JAN. 26-7:00 p.m.

2608 W. Liberty, Ann Arbor
CALL

KOCH & WHITE

HEATING & COOLING, INC.

For Reservations

663-0204 Ann Arbor

Beach 8th, 9th Grade Cagers Both Lose

Chelsea's eighth grade cagers suffered a disappointing loss Wednesday at the hands of the Saline Hornets. Final score in the contest was 43-30.

Pacing the team were Kevin Maynard with 10 points followed by Mark Mull and Ken Martin with eight and six points, respectively. Rebounding was handled well by Maynard with 15, Mull with eight and Rob Beckwith with seven.

According to Coach Jim Tallman, the game was played sloppily and his charges were out of condition while the Hornets had practiced consistently over the Christmas-New Year holidays.

Still, his team has a good overall attitude and provided what hustle it could. The biggest factor contributing to the loss was the fact that Saline jumped out to a quick early lead.

The eighth grade Bulldogs are now 1-3 on the season.

Chelsea's ninth grade cagers fared as well, dropping a contest

Lead Roles Filled For High School March Musical

Tryouts for this year's high school musical, "West Side Story," were held Jan. 5, 6 and 7, with the results posted on Friday, Jan. 8.

Portraying the part of Tony, the male lead, will be senior Phil Powers who has had much experience performing on Chelsea's stage. Freshman Amy Wolters will be playing the part of Maria, the female lead. This will be her debut musical performance.

Rehearsals began last week, on Monday and Tuesday evenings, and on Thursday after school. Because of the extremely difficult dances in "West Side Story," some extra dance rehearsals may also be necessary.

Performance dates are set for March 18, 19 and 20.

Neidermeier Fire

(Continued from page one)

investigating the blaze that leveled the Niedermeiers' home.

Celeste and Jon may be reached at the home of Mrs. Niedermeier's parents, Mr. and Mrs. Joe Balogh of Chelsea.

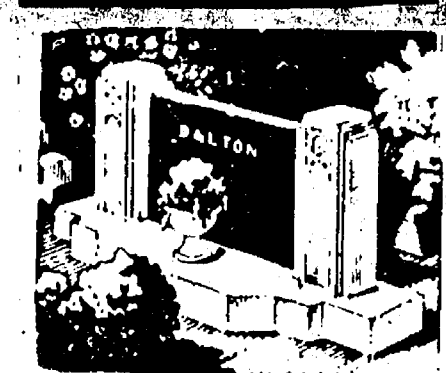

MAUSOLEUMS ★ MONUMENTS
BRONZE TABLETS ★ MARKERS

BECKER
MEMORIALS

6033 Jackson Road
ANN ARBOR, MICHIGAN

Council on Aging Offers Seniors Help With Tax Returns

The St. Aubin Tax Aid Committee of the Washtenaw County Council on Aging will be assisting older adults prepare Michigan State Senior Citizens Homestead Property Tax credit claims and Home Heating credit forms at the Social Security office in the Federal Building in Ann Arbor, every Wednesday from 9 a.m. to noon. Call Council on Aging, 665-3625, for an appointment.

Older adults aged 65 and older may be eligible for up to \$1,200 in homestead rebate whether they own their own home or rent. Please bring the following necessary items: 1981 tax bills or proof of rent paid, proof of 1981 income, interest earned and medical insurance premiums paid. Tax Aides will assist older adults free of charge.

For more information, call the Council on Aging at 665-3625.



★ Auto Glass ★ Glass & Screen Repair
★ Mirrors ★ Aluminum Doors & Framing
★ Shower Enclosures ★ Insulated Glass Units

MIKE WALTON, Owner

769-2722



THURSDAY IS ROAST BEEF BUFFET NIGHT at THE CAPTAINS TABLE

A delicious cut of roast beef with potatoes, vegetable, roll and salad bar

\$5.50
(\$3.00 children under 12)

8093 MAIN ST.
DEXTER

PHONE
426-3811

Valentine Special

Surprise Your Sweetheart RE-UPHOLSTER

SOFAS . . . \$125 labor
CHAIRS . . . \$75 labor
15% Off on All Materials

FREE ESTIMATES
FREE PICK-UP & DELIVERY
SENIOR CITIZENS DISCOUNT

MILLER UPHOLSTERY

PH. 1(517) 445-2280

CLAYTON, MICH.

VILLAGE OF CHELSEA FILING OF NOMINATION PETITIONS

To the Qualified Electors of the Village of Chelsea,
COUNTY OF WASHTENAW, STATE OF MICHIGAN

NOTICE IS HEREBY GIVEN, that persons desiring to qualify for any elective office shall file a petition therefore with the Village Clerk signed by not less than fifteen (15) nor more than fifty (50) registered voters of the Village not later than 4:00 P.M. on February 1, 1982, which is the fifth (5th) Monday prior to the March 8, 1982 non-partisan Regular General Village Election. Official blank petitions in substantially the same form as required by State Law for State and County officers, except for reference to party, shall be prepared. All nomination petitions shall have entered thereon in ink the name of the person desiring to become a candidate for office in the Village, or the person in whose behalf the petition is to be circulated, and the name of the office for which he/she is a candidate. No person shall sign his/her name to a greater number of petitions for any one (1) office than there will be persons elected to said office.

THE VILLAGE CLERK SHALL ACCEPT PETITIONS, THEREBY NOMINATING CANDIDATES FOR THE FOLLOWING OFFICES, VIZ:

One (1) Village President Two (2) Year Term
One (1) Village Treasurer Two (2) Year Term
One (1) Village Assessor Two (2) Year Term
Three (3) Village Trustees Two (2) Year Term
Two (2) Library Board Trustees Three (3) Year Terms

Official blank petitions may be obtained at the Village Offices, 104 East Middle Street.

VILLAGE OF CHELSEA

EVELYN ROSENTERER, CLERK

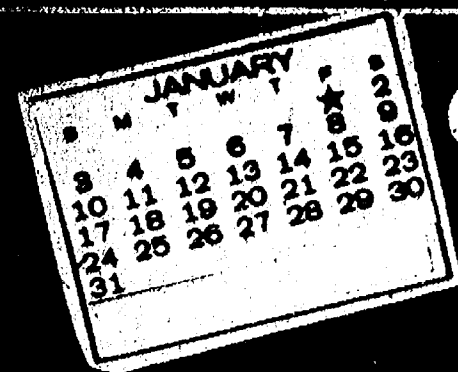

COMMUNITY CALENDAR

Monday—

Chelsea Kiwanis Club meets every Monday, 8:30 p.m. at Chelsea Community Hospital.

Chelsea Area Historical Society, second Monday of month at the McKune Library, 7:30 p.m.

St. Mary's Altar Society, first Monday of each month, 7:30 p.m., at Rectory basement.

Chelsea Lioness, second Monday of each month at the Meeting Room in the Ann Arbor Trust Co. on M-52, Chelsea, at 7:30 p.m. Call 428-7179 or 475-9455 for information.

Lima Township Board regular meeting first Monday of each month, 8 p.m., Lima Township Hall.

Recreation Council, second Monday of each month, 7:30 p.m. in the Village Council room above the police offices. Open to the public.

Tuesday—

Lyndon Township Board regular meeting, third Tuesday of each month, 7:30 p.m., in Lyndon Township Hall.

Lima Township Planning Commission, third Tuesday of each month, 8 p.m., Lima Township Hall.

Chelsea Village Council, first and third Tuesdays of each month.

Inverness Country Club pot-luck and euchre party, 6:30 p.m., first Tuesday of each month.

Lions Club, first and third Tuesday of every month, 6:45 p.m., at Wolverine Lounge.

Public Sex Education meeting, Chelsea High school auditorium Tuesday, Jan. 19, 7:30 p.m.; Thursday, Jan. 28, 7:30 p.m., South Elementary school and Tuesday, Feb. 2, 7:30 p.m., Beach Middle school.

Rogers Corners study group Tuesday, Jan. 19, at 6:30 p.m. at Lorena Wenk's on Fletcher Rd. Bring scissors.

Chelsea Community Hospital Nutrition Program pre-natal nutrition classes, fourth Tuesday of each month, 6 to 7 p.m. at the hospital. To register, phone 475-1311 (ext. 354). Class is free of charge.

Sylvan Township Board regular meetings, first Tuesday of each month, 7 p.m., Sylvan Township Hall, 112 W. Middle St.

"Dialogue with the Superintendent," Tuesday, Feb. 16, 9:30 a.m., Beach Middle school. Public welcome.

Olive Lodge No. 156 F&AM. Entered Apprentice Degree, Tuesday, Jan. 19, 7:30 p.m.

Rebekah Lodge No. 130 first and third Tuesday of each month, 7:30 p.m.

Chelsea Child Study Club second and fourth Tuesday of each month, 8 p.m.

Chelsea Jaycees, first Tuesday of each month. For more information call Jerry Martell, 475-1868.

Chelsea Rod and Gun Club regular meeting, second Tuesday of each month at the clubhouse, Lingane Rd.

Wednesday—

Chelsea Communications Club, fourth Wednesday of each month, 8 p.m., Chelsea Lanes basement meeting room.

Washtenaw County Convalescent Homes Auxiliary, Wednesday, Jan. 20 at 9:30 a.m. at Zion Lutheran church, 1501 W. Liberty, Ann Arbor. Activities for 1981 will be reported on and the Constitution will be acted upon.

Thursday—

Chelsea Band and Orchestra Boosters, second Thursday of each month, 7:30 p.m., high school band room.

Knights of Columbus Women's Auxiliary, second Thursday of each month, 8 p.m. at K. of C. Hall, 20750 Old US-12.

Lyndon Township Planning Commission will now meet at 8 p.m. the second Thursday of each month.

Friday—

Senior Citizens meet third Friday of every month, pot-luck dinner, games and cards, 6 p.m. at Senior Citizen Activities Center at North School.

Saturday—

Fun Fair, Saturday, Jan. 30; South school, 11 a.m. to 4 p.m. Public invited.

Olive Lodge No. 156 F&AM, annual banquet Jan. 30. For reservations call Doug Weatherwax, 475-9890.

OES card party at Masonic Temple, 113 W. Middle, Chelsea, Saturday, Jan. 23, 8 p.m. Public invited. \$1.25 admission. Lunch furnished.

Sunday—

"Shaping the Will Without Breaking the Spirit," the second film in the Focus on the Family Series featuring Dr. James C. Dobson, America's leading Christian authority on the family, will

be shown at the Chelsea High School Auditorium, Washington St., at 4 and 6 p.m. Sunday, Jan. 24.

Misc. Notices—

Home Meals Service, Chelsea. Meals served daily to elderly or disabled. Cost per meal, \$2.25 for those able to pay. Interested parties, call Barbara Branch, 475-7844 or Ann Feeney, 475-1493.

North Lake Co-Op Nursery school is now taking enrollments for the 1981-82 year for 3- and 4-year old sessions. Anyone interested should call Jan Knott, 475-2455.

Lamaze childbirth preparation classes are offered continually at Chelsea Community Hospital. To register, call 475-9558 or 475-7484.

Chelsea Co-op Nursery is now accepting applications for January, 1982. Please call Denise Martell, 475-1966, or Donna Harsh, 475-1720.

Chelsea School Board meets the first and third Mondays of each month, 8 p.m., in the Board Room.

Weight Reduction Classes Offered

Chelsea Community Hospital will offer another series of 10 weight reduction classes beginning the week of Jan. 24. Topics to be covered during the 10 weeks will include low calorie cooking tips, exercise and weight reduction, shopping tips, eating out on a low calorie diet, normal nutrition and information on fad diets. Particular emphasis will be given to assessing behavior modification techniques helpful to each person's weight reduction program.

The course will be taught by Julie Say, R. D., community nutritionist, and Karen Pyett, R. D., clinical dietitian.

Cong. Dunn Posts 99% Voting Record On Roll Calls

Congressman Jim Dunn (Mich-6) had one of the highest voter participation records during the first session of the 97th Congress, registering a vote on 99 percent of all roll calls, according to the Jan. 9 issue of Congressional Quarterly.

Only seven House members recorded a vote on all roll calls during the first session of the present Congress, according to CQ, a weekly report on Congressional activities.

Voter participation, as defined by CQ, is the percentage of recorded votes on which a member votes "yea" or "nay." Voting participation is the closest approach to an attendance record, according to Congressional Quarterly.

Members of Congress on average voted on 92 percent of the votes taken, the highest score since CQ began keeping such records in 1951. The previous high was 91 percent, established in 1975.

As is traditional, according to CQ, Republicans voted more often than Democrats last year.

Members of Congress on average voted on 92 percent of the votes taken, the highest score since CQ began keeping such records in 1951. The previous high was 91 percent, established in 1975.

As is traditional, according to CQ, Republicans voted more often than Democrats last year.

SPECIAL SUPER-SUNDAY JANUARY 24

JOIN US TO WATCH THE SUPER BOWL ON
BIG SCREEN - TV

Snacks and Hor d'oerves
Served at Half-Time

GREAT FOOD and GOOD DRINKS

For Your Dancing Pleasure and Enjoyment—
"DENNIS RUBY and THE PERSUADERS"

Music for all ages
Friday and Saturday, 9:30 p.m. to 1:30 a.m.

LITTLE ROOSTER RESTAURANT & LOUNGE

11485 North Territorial Rd. Ph. 426-8668
Tues., Wed., Thurs. 4 p.m. to 10 p.m.
Friday, 4 p.m. to 2 a.m. Saturday, 2 p.m. to 2 a.m.
Sunday 4 p.m. to 10 p.m.

CARRY-OUTS 426-8668 - PIZZA - FRIED CHICKEN

20% Discount to Senior Citizens

Sweet Adelines Seek Members

"Harmonize the World" is the motto of Sweet Adelines, Inc., an international organization of women who enjoy singing, barbershop style—in four-part harmony. First organized 36 years ago, there are now more than 33,000 members in 745 chapters in the United States, Canada, Europe and the Orient.

The Ann Arbor Chapter, composed of members from all the surrounding communities, is directed by Jack Herr, a member of the Music Education Department of C. S. Mott High School, Warren. Jack brings an impressive musical background to the Ann Arbor chorus and is enthusiastically sharing his knowledge with the members.

Few hobbies can equal the pleasure derived from making music, and the four-part harmony of barbershop singing provides a unique musical experience. Because barbershop is sung without accompaniment, it can be enjoyed whenever at least four singers get together, anytime, anywhere.

The Ann Arbor Chapter was chartered in July 1978 with 27 members and presented its first annual show, "Back in 1910," that same year. In 1981, 62 members were on stage for "Don't Touch That Dial," a musical history of the years from 1940 to the present. In addition to the annual show, the chorus performs for

many civic and professional groups, hospitals and nursing homes.

Sweet Adelines, Inc., is an educational organization. Each year the chorus is judged in a regional competition and receives its "report card." Since its first year of competition, the Ann Arbor Chapter has been progressing steadily from sixth place in 1979 to second place in 1981. This year's contest will be held in Lansing, and the chorus is putting forth an all-out effort, with the help of its director, to once again be the most improved chorus and, perhaps, bring home the first-place medal.

Sweet Adelines membership is open to any woman, 18 or over, who can carry a tune and loves to sing. Formal musical training is not necessary, the music is learned at rehearsals. The chorus meets each Tuesday night at 7:30 p.m. in the Glacier Way United Methodist church, 1001 Green Rd., Ann Arbor. A special Open House will be held at the church Tuesday evening, Jan. 26, for all interested guests. For more information about rehearsals, the Open House or membership, please call Carol Flintoft, 475-1236 or Lois Garman, 475-7595.

All of the Sweet Adelines hope you'll make this the year to "Harmonize Your World."



ROBERT L. GREYNOLDS, III
Pinckney Area Youth
Completes Air Force
Basic Training

Airman Robert L. Greynolds, III, son of Dorothy A. Kramm of 7892 Chilson Rd., Pinckney, has completed Air Force basic training at Lackland Air Force Base, Tex.

The airman, who is remaining at Lackland for specialized training in the security police fields, studied the Air Force mission, organization and customs and received special instruction in human relations.

He is a 1979 graduate of Pinckney High school.

Partin Benefit . . .

(Continued from page one)

Pharmacy, will sell the tickets locally for the all-you-can-eat pancake supper from 4:30 p.m. to 8:30 p.m. to assist the Stockbridge area youngster who has been totally paralyzed since last fall.

It is anticipated that \$750 will be raised to be used in adapting Tommy's home with special equipment upon his return from Mott Children's Hospital.

Break-ins . . .

(Continued from page one)

first break-in were also taken at this residence.

Then, the following night, an attempted break-in was reported in the same vicinity as the two during the preceding night.

OPEN SUNDAYS

10 a.m. to 2 p.m.

MAIN STORE ONLY

1414 S. MAIN ST., CHELSEA

Phone 475-9106

The PARTS PEDDLER
AUTO SUPPLY STORES

Commercial - Residential - Industrial

CHELSEA GLASS

SALES and SERVICE

140 W. Middle St.

Chelsea

★ SHAT-R-PROOF ★ AUTO GLASS & MIRRORS
★ CARLITE ★ STORE FRONTS
★ INSURANCE WORK
Home and Auto

Home Seal Storm Windows & Doors

THERM-O-PANE
INSULATED
GLASS

● PLEXIGLASS
● SHOWER DOORS
● TABLE TOPS
● MIRRORS
● SUN ROOFS

AUTO GLASS
& WINDSHIELD
Installation Specialists

Call 475-8667 or (517) 782-4524

Vacation Time's Over
for the

LOG CABIN RESTAURANT

6714 Clear Lake Rd., Grass Lake

WE WILL RE-OPEN
TUESDAY, JAN. 19

Open 9 a.m. to 7 p.m. Weekdays & Sundays
Fridays, 9 a.m. to 8 p.m.
Closed Mondays.

Hoping to see all regular customers and many new ones, too.

THE CAPTAIN'S TABLE

FINE FOODS and COCKTAILS

Join Us for Our Daily

LUNCHEON SPECIALS

Soup and Sandwich or Soup and Salad

EVENING SPECIALS

Monday Our regular menu

Tuesday Chicken Buffet, \$4.95

Wednesday, New York Strip Steak, \$6.95

Thursday, Roast Beef Buffet, \$5.50

Friday Prime Rib

sm. - \$7.95

lg. - \$9.95

Lake Superior Whitefish \$7.95

Saturday Prime Rib

sm. \$7.95

lg. \$9.95

WITH SALAD BAR

Choose from Our Scrumptious
Home-Made Dessert Cart
Friday and Saturday Evenings

HOURS: Monday thru Friday . . . 6 a.m. to 9 p.m.
Saturday 7 a.m. to 9 p.m.

8093 Main St.
Dexter

426-3811

Come to the Big Boy for breakfast.

We'll egg you on... with a Super Special!



- Two farm-fresh eggs, any style
- Crispy hash brown potatoes
- Two strips of smoked bacon
- Buttered toast
- Our famous coffee

No substitution.

All for
\$1.99

Food so good...

Elias BROTHERS
Oh, what a value!
Quality Food Since 1938

Served Monday thru Friday until 11 a.m.
Offer ends Feb. 28, 1982

DANCER'S \$60,000 ATTIC SALE

**ALL ATTIC MERCHANDISE
50% to 70% OFF**

**MAIN FLOOR BARGAINS
FROM 30% to 70% OFF**

**ALL DRESSES
40% to 70% Off
REG. BELL LEVI'S
\$13.88**

**ALL CO-ORDINATES
50% OFF**

**ALL HEALTH-TEX
50% Off**

**LEVI FASHION
BENDOVER SLACKS
Reg. \$26.00 NOW \$16.88**

**WOMEN'S FLANNEL
NIGHTWEAR
50% OFF**

**BOY'S & GIRL'S
WINTER COATS
SNOW SUITS
50% Off**

**MEN'S WHITE
& BLUE SHIRTS
Upstairs 50% OFF**

Western Hats 70% Off

**MEN'S PRE-WASHED JEANS
50% OFF**

**Men's Fashion Shirts
& Flannel Shirts
40% to 50% OFF**

**WOMEN'S CORDS
50% OFF**

**BOY'S & GIRLS' CLOTHING
30% to 50% OFF**

ALL THIS & MORE AT

DANCER'S

Chelsea's Friendly Dept. Store

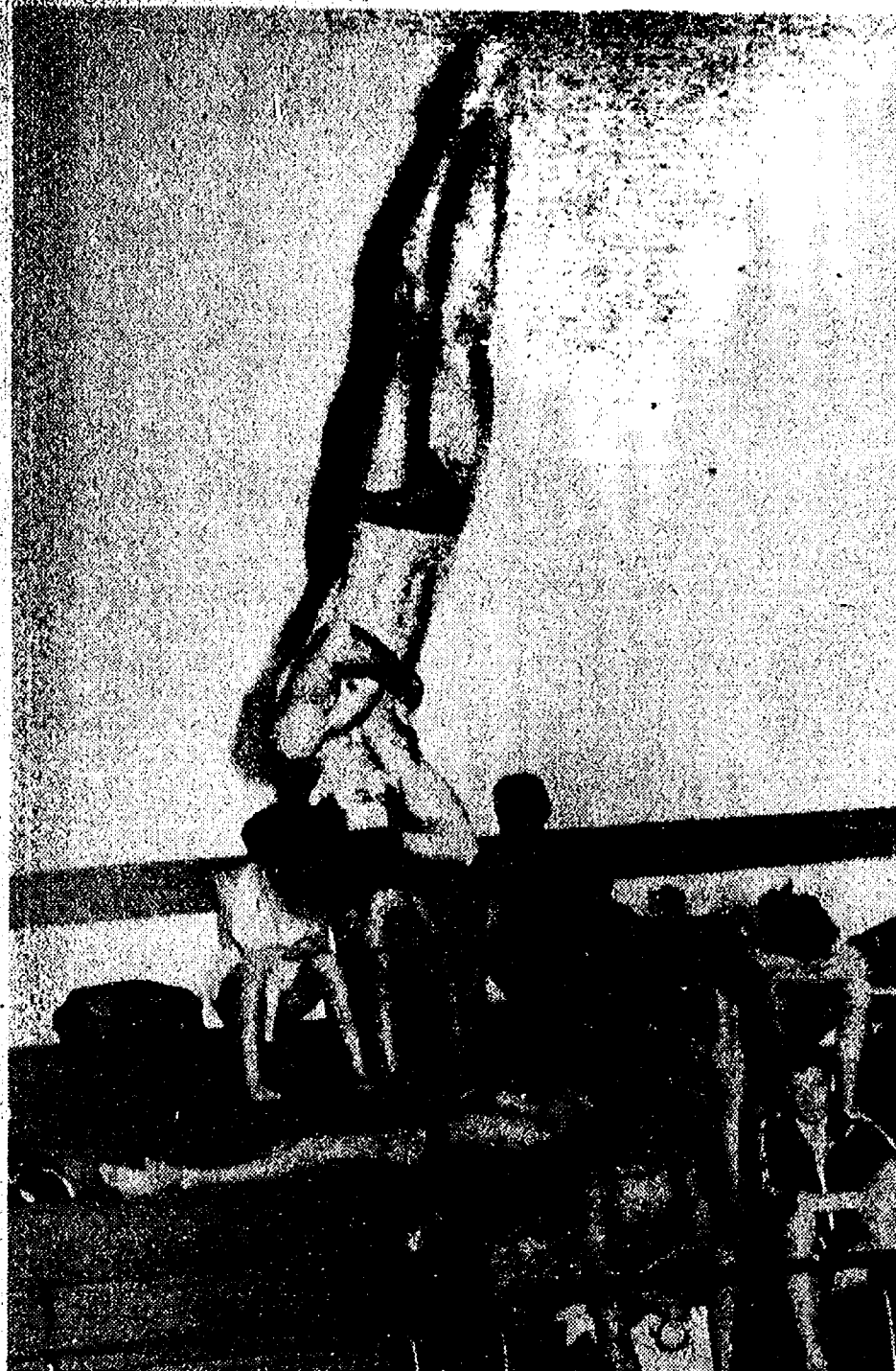

A WINNING EFFORT was put forth by Chelsea diver Craig Wirtz, shown here attempting a forward one and one-half somersault with a twist, during the Ann Arbor Huron-Chelsea swim meet last week. Chelsea won its 28th consecutive meet, 87-85, following a first and third place finish in the final event.

JV Cagers Lose Two This Week

Chelsea's junior varsity basketball team suffered its first loss Tuesday against Howell, dropping the contest, 64-37. According to Coach Wayne Welton, the team didn't play very well and the game looked to be over early.

The JV Highlanders applied a very effective defensive strategy which put a damper on the Bulldog efforts.

Providing his best effort of the season, Frank Waller scored 12 points while Jay Marshall had 10 points, Jeff Martin eight and Eric Schaffner six.

On Friday, the JV's luck had not changed as they lost a second game, this time to Jackson Lumen Christi. Final score in the game, 68-47.

Despite the score, the game was much closer than it appears. In fact, it was a two-point game late in the third quarter when the Lumen Christi cagers began to use a zone defense which bothered the junior Bulldogs.

Pacing Chelsea was Eric Schaffner with 14 points while Chuck Hager and Jeff Martin had eight points apiece. Frank Waller added seven while Jay Marshall had six points for the Bulldog effort.

Chelsea's JV team is now 7-2 on the season and faces Jackson County Western on Friday.

Mercywood Outreach Center Moving to Maple Medical Center

A proposal to relocate the Mercywood Outreach Center to Maple Medical Center in Ann Arbor has been given state approval.

On Dec. 29, the State Health Director, Dr. Ballus Walker, Jr., granted a certificate of need to the \$679,000 project, which will be financed by facility reserves.

Mercywood Outreach Center, now located at 4015 Jackson Rd., will move to the Maple Medical Center, 501 N. Maple, where it will be housed in a new 10,000 square foot addition. The center is a satellite of Ann Arbor's St. Joseph Mercy Hospital and used the outpatient mental health programs of Mercywood Neuro-Psychiatric Hospital. Both Mercywood and St. Joseph Mercy Hospitals are owned by the Sisters of Mercy Health Corp.

The director's decision to approve the project followed the recommendation of the Comprehensive Health Planning Council of Southeastern Michigan.

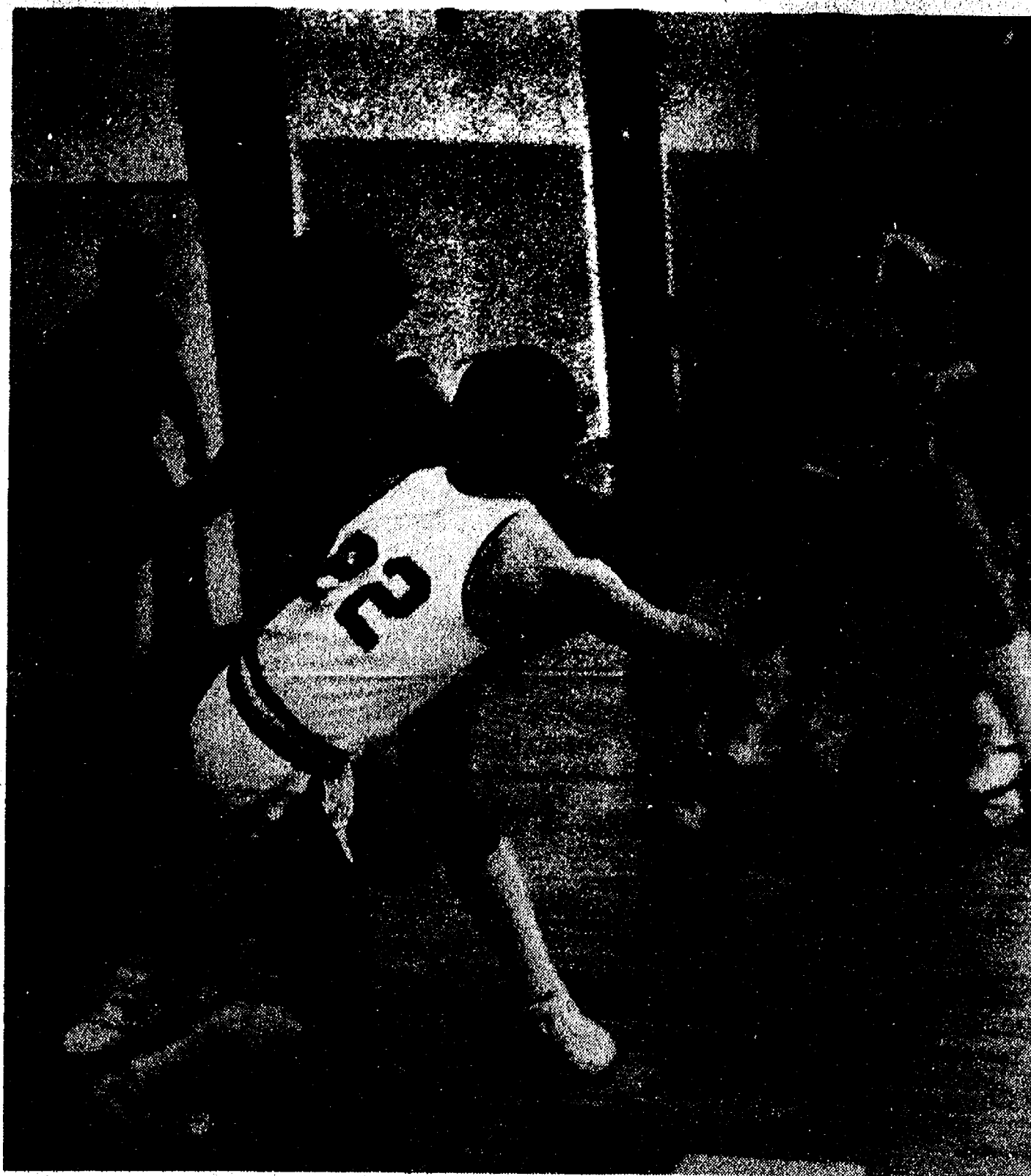

GETTING RID OF THE BALL to teammate David Kiel is David Wojcik (22) while a Titan guard makes a play for the pass. In assisting his teammate, Wojcik set up a seemingly easy basket for the 6' 4" forward. Despite victories over

Lincoln and Howell earlier in the week, the Bulldogs were unable to stave off the Lumen Christi Titans Friday night, dropping the contest, 81-82.



KITCHEN REMODELING

- ★ We at Dutch Country are kitchen remodeling specialists.
- ★ Expert installation available.
- ★ Free design layout service.
- ★ Featuring: HAND CRAFTED AMISH CABINETS.
- ★ Custom Quality Cabinetry by Fieldstone.
- ★ Jenn-Air Appliances ★ Delta Faucets ★ Elkay & Kohler Sinks.

VISIT OUR SHOWROOM

DUTCH COUNTRY KITCHENS

146 E. Main 428-7292 Manchester

Subscribe to The Chelsea Standard

CATS

CHELSEA AREA TRANSPORTATION SYSTEM

Transportation for the Senior Citizen 65 years & Older, & the Handicapped.

Advance reservations are required. For morning transportation call the preceding afternoon between 1 p.m. and 3 p.m. For afternoon transportation call in the morning from 9 a.m. to 11 a.m.

CALL 475-9494

between 9 to 11 a.m. or 1 to 3 p.m.

Service hours are 9 a.m. to 4:30 p.m. daily; Thursdays, 9 a.m. to 1 p.m.

For People Who Want To Quit Working Someday



ANN ARBOR TRUST'S DESIRABLE RETIREMENT PLAN



Everyone should be able to enter retirement with sufficient financial resources to enjoy this very special part of their life. But every day we hear of elderly persons whose savings have been gobbled up by inflation and taxes, and who can barely scrape by on their Social Security and limited pension benefits. Recent legislation now makes it possible for everyone who works to acquire a meaningful retirement fund through an Individual Retirement Account (IRA).

Our DESIRABLE Retirement Plan allows you to contribute up to \$2,000 each year to your IRA and deduct the entire contribution from your current taxable income. If you were able to contribute \$2,000 each year for 20 years and earned 12% interest, you would accumulate over \$160,000.

If you've been wanting to save for retirement, but just can't seem to get started, you'll like our Floating Rate Account that allows you to make regular contributions of \$25 or more after an opening deposit of just \$100. You'll earn an attractively higher rate than the current 6-month Treasury Bill auction rate*, and the rate will be adjusted quarterly.

If you find it more convenient to make a deposit of \$1,000 or more, you may prefer our Fixed Rate Account where the rate in effect when you make your opening deposit remains constant during the term of the deposit. Both of these plans offer terms of deposit ranging from 18 to 60 months. Interest is compounded quarterly, and each account is insured to \$100,000. How's that for safety, convenience, and flexibility?

Need more information? Just complete the form and we'll send you all the details. Don't delay taking this step towards a secure financial future.

*6-month Treasury Bill auction rate plus 25 basis points. Withdrawals from an IRA prior to age 59½ are subject to substantial tax penalties. If certificates of deposit are used, added penalties may also apply. Withdrawals must begin and no contributions may be made past age 70½.



ANN ARBOR TRUST

THE BANK OF TRUST

CHELSEA BANKING OFFICE • 475-9154
1478 Chelsea-Manchester Road • Member FDIC

Ann Arbor Trust Company
Box 8612
Ann Arbor, MI 48107

Send full information on your DESIRABLE Retirement Plans

Name _____
Address _____

MARGIE'S UPHOLSTERY

FREE ESTIMATES

- Large Selection of Materials
- Upholstery Supplies
- Repair Service

Pick-Up and Delivery Available

MARJORIE SMITH

Ph. 1 (517) 536-4230

Call Collect between 8 a.m.-6 p.m. Monday thru Saturday.
1948 Brooklyn Rd., Napoleon

Sir PIZZA

SANDWICH & PASTA SHOP

500 N. Main, Chelsea Ph. 475-9119

OPEN EVERY DAY FOR LUNCH AT 11 a.m.

DAILY SPECIALS

MONDAY—Ham Sandwich. Reg. \$2.00, 20% OFF \$1.60
TUESDAY—Junior Chef Salad. Reg. \$2.25, 20% OFF \$1.81
WEDNESDAY—French Dip. Reg. \$2.60, 20% OFF \$2.08
THURSDAY—½ Crusader. Reg. \$1.80, 20% OFF \$1.44

THIS WEEK ONLY

Hot Bowl of Chili, Hot Grilled Cheese Sandwich
BOTH FOR ONLY \$1.99

CLIP THIS COUPON

BUY ANY
MEDIUM PIZZA
at Regular Price
GET 2nd IDENTICAL PIZZA

for only \$1.00

Offer good Tues., Jan. 19 thru Sun., Jan. 24
Good only at Sir Pizza, Chelsea

CLIP THIS COUPON

BUY ANY
LARGE PIZZA
at Regular Price
GET 2nd IDENTICAL PIZZA

for only \$2.00

Offer good Tues., Jan. 19 thru Sun., Jan. 24
Good only at Sir Pizza, Chelsea

WE DELIVER AFTER 4 p.m.

Cars Collide At Pierce Rd. Old US-12

At 4:45 p.m. Friday, Jan. 15, a property damage accident was reported at the intersection of Pierce Rd. and Old US-12 in Sylvan township.

According to Sheriff's Department reports, a car, driven by Penny Trinkle, 20, of Chelsea, was traveling west-bound on Old US-12 while a car, driven by Henry Risner, 23, of Grass Lake, was heading south-bound on Pierce Rd. Risner stopped at a sign though failed to yield to the right of way of Trinkle's vehicle while attempting to turn east-bound onto Old US-12. Trinkle attempted to avoid striking Risner's vehicle but was unable to stop and struck the right front section of his auto.

Risner, who received minor injuries, was cited for failing to stop and driving with a suspended license. Both cars were considerably damaged and were towed to Smith's.



Fish have a keen sense of smell but poor hearing.



The
Chelsea Standard

300 N. Main Ph. 475-1371

The Chelsea Standard

Section 2

Chelsea, Michigan, Tuesday, January 19, 1982

Pages 9-18



FUN FAIR PREPARATIONS are nearly complete for the annual South school event to be held Saturday, Jan. 30, between the hours of 11 a.m. and 4 p.m. Assorted activities and guests will highlight the day's activities with all proceeds going toward a pro-

ject for all students at the local elementary school. Bidding patrons welcome to their Fun Fair are, from left, Kelly (Lotsame) Burke, Allison Brown, Kyle Plank, Erik Brown and Andrew Parker.

South School Fun Fair Slated Jan. 30

South school will sponsor its annual Fun Fair Saturday, Jan. 30 between the hours of 11 a.m. and 4 p.m. Activities during the day's events will include games, a cake walk, Super Saturday program registration, a haunted house, a make-up booth and more.

A refreshment stand will provide lunches while patrons will have the opportunity to visit the University of Michigan space

van, have their silhouette made and win prizes that have been donated by local merchants at both 1 p.m. and 3 p.m. Members of the Chelsea Police and Fire Departments will be on hand to talk with the children.

The highlight of the day will be

the presentation of a 20" bike to one lucky winner who need not be present to win.

All proceeds of the South school Fun Fair will go toward a worthwhile project for students at the elementary school.

Members of this year's Fun

Fair committee include chairman Aram David Walker; secretary, Debbie Walker; and Liseli Bowers, Sue Giebel, Vickie Baynes, Deborah Polzin, Barbara Brown, Linda Long, Cindy Hammerschmidt, Suzanne DeVries, teachers' co-ordinator.



Buffalo and Rochester, NY, lead the nation in annual average snowfalls, even though they further south than such cities as Minneapolis and St. Paul, MN.

AGRICULTURE IN ACTION

MICHIGAN FARM BUREAU

* The Sacred Entitlements ...

During the past several months, we've been hearing a lot about federal "entitlement" programs. They are so sacred in the minds of many in Congress and so loaded with political dynamite, that it takes a special brand of courage to suggest that they need to be cut back as part of the effort to bring federal spending under control and the budget into balance.

The so-called entitlements are various kinds of social benefits that have been adopted by Congress over the years, that people have come to think of as guaranteed by our Founding Fathers shortly after the signing of the Declaration of Independence. They include such things as full indexation of federal employee pensions—something no one in the private sector can even dream about. They include early retirement for federal workers and for those who want to draw Social Security before reaching 65, and they include all kinds of social and welfare programs, sometimes called "transfer payments," many of which are indexed to inflation.

A letter to the Washington Post recently, written by a sophomore in an affluent Virginia suburb, complained bitterly about the fact that President Reagan had cut the size of his school lunch and local school officials had increased the cost from 70 cents to \$1.25. Said this sophomore: "The school system is supposed to provide us with a nutritious meal once a day, and the meal they give us is not good enough for growing teenagers."

Where is there written in the National Archives that taxpayers are supposed to provide a free or subsidized meal to school children? And who has decreed that it must be a hot meal? Whatever happened to the brown bag or lunch bucket carried from home?

A lot of us taxpayers who still carry those brown bags wonder about those "entitlement" programs.



Grass stains can sometimes be removed from clothing with just a few drops of rubbing alcohol.

You deserve
a break today®

INFLATION BUSTER

\$1.00

PANCAKE DINNER

All the HOTCAKES you can eat!

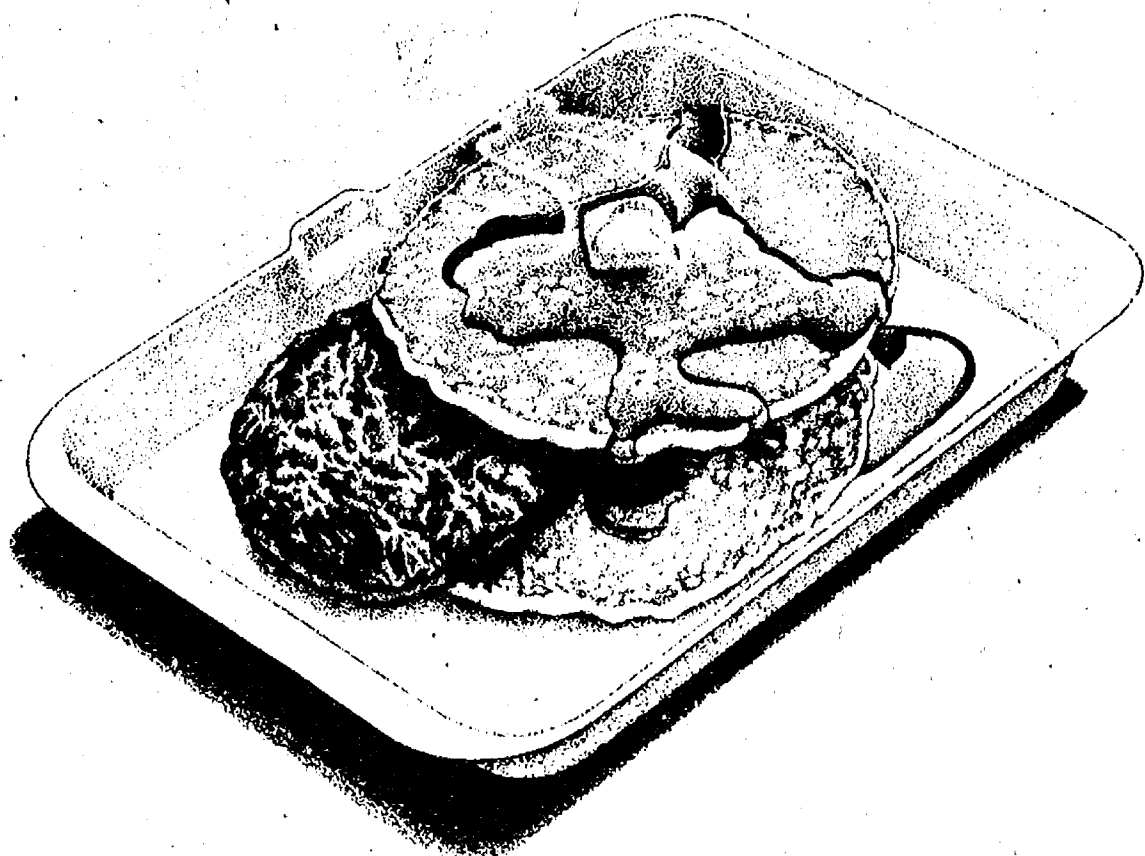

EVERY TUESDAY
THRU JANUARY

4:30 p.m. to 8:30 p.m.

Tonight's the night for the
TOMMY PARTIN BENEFIT PANCAKE SUPPER
50% of proceeds goes to help injured Stockbridge youth.
TICKETS AVAILABLE AT CHELSEA LANES



1535 S. Main
Chelsea
Ph. 475-9620

UP TO
\$2000
TAX-FREE
INTEREST

with an

ALL SAVERS Tax Free ACCOUNT

Tired of earning interest and paying it to the Internal Revenue Service?

Saving tax dollars is always worth investigating.

An All Savers tax free Account permits you to exempt up to \$2,000 from your tax return. \$1,000 if you file individually.

Twenty-six week Money Market Certificates held with us, may be transferred to an All Savers Certificate without penalty. Ask for complete details on this tax cutting program that is open to all savers.

An opening deposit of \$500 is all that is required.

Current Rate 10.16%

CHELSEA
STATE
BANK

Member F.D.I.C.

CSB

Branch Office
1010 S. Main

Ph. 475-1355

Main Office
305 S. Main

Like all time funds, withdrawals from the All Savers Certificate prior to the one year maturity date will sustain a substantial interest penalty and loss of tax exemption.

SPORTS

Varsity Cagers Win Two Before Falling To Lumen Christi

Chelsea managed to continue its winning streak to two games Tuesday, defeating the Howell Highlanders, 59-56. In game plan, the team played exactly as it had against Lincoln Saturday, controlling the tempo and leading the entire second half.

The major factor in the win was the combination of David Wojcicki and John Welton, who provided excellent leadership and scored 17 points each.

According to Coach Robin Raymond, the Bulldogs exhibited excellent guard play and good inside play to pace the team to its second consecutive win. Bareis, Steinhauer, Kiel and Pate provided a good combination of inside and outside play in controlling the tall Howell cagers.

The necessary combination of good scoring, good rebounding and good defense was there as the Bulldogs won the non-league contest.

To compensate for their weaknesses, the Chelsea team played a half-court zone defense in combination with a man-to-man and full court zone press to keep the opposition off guard.

From the floor, Chelsea was 26 for 55 for 48 percent while at the free throw line, the Bulldogs completed 7 of 11 for a 64 percent rate. Howell, on the other hand, was 24 of 52 for 46 percent from the floor while, at the line, the Highlanders managed eight of 19 for 42 percent.

Scoring for the Bulldogs, in addition to Welton and Wojcicki, were Kiel and Pate with eight points each while Bareis added seven points and Steinhauer added two.

On the boards, Chelsea and Howell were matched evenly at 29 each.

Pacing Chelsea was Bareis with nine following a fine all-around game. Pate pulled down seven rebounds in a good outing while Kiel had six rebounds and Steinhauer had four. Bareis and

Wojcicki had four and three assists, respectively.

Turnover-wise, both teams had 20 though Chelsea's positive factors far outweighed their weaknesses in the contest.

Handling the pressure well and providing good leadership was the key to the win.

Following two important victories during the week, Chelsea hosted Jackson Lumen Christi Friday and lost, 61-62.

According to Coach Robin Raymond, this was the best team they've played this season with good quickness, good shooting, and aggressive, experienced players.

By the end of the first quarter, Lumen Christi was ahead, 17-8, and at the half, led 42-17.

In the third quarter, Chelsea came back to outscore the opposition, 27-20 but to no avail. At the end of four, the score found Lumen Christi winning by 21 points.

Still, the Bulldogs played much better in the second half, holding their own while 11 of Chelsea's 12 players scored.

Individually, Mike Bareis played his best game of the season, scoring 13 points and pulling down 12 rebounds while holding his own close to the basket. Others scoring were Kiel and Wojcicki with eight points apiece while Matt Villemure and David Mass came off the bench to contribute eight points each as well. Toby Boyd scored six points while Marty Steinhauer had four and John Welton, Carl Pate and Randy Krichbaum had two points each.

Chelsea out-rebounded Lumen Christi, 34-33. At the free throw line, Chelsea was 23 for 36 for 64 percent while Lumen Christi was 12 for 19 for 63 percent.

From the floor, Chelsea hit on 35 percent, 19 for 55, while the opposition earned a percentage of 51 for scoring on 35 of 68 attempts. In turnovers, Chelsea

had 28 while Lumen Christi had 24. Only seven Bulldog assists were made while Lumen Christi had 18.

Chelsea takes on Jackson County Western Friday at Western.

Wrestlers 4th in Parma Tournament

Chelsea wrestlers took third place in a field of 18 at a tournament at Jackson Parma last Saturday. Winning the tough tournament was Holt with 191 points while Jackson Parkside was second with 142 points followed by Chelsea with 137 and Mason, fourth, with 103.

Place finishes for Chelsea found Ernie Bristle, at 98 lbs., placing second while, at 105 lbs., Bill Hanna won 12-0 with an outstanding match in the finals.

Steve Snyder ended the day in fourth place at 119 lbs. while Travis Rudd, at 128 lbs., also placed fourth. John Preston, at 155 lbs., was fifth for the day and, at 185 lbs., Todd Sprague was fourth.

At 198 lbs., Rick Poljan won his division, pinning all opponents. In the finals, Poljan took his man down at 5:53.

A low point in the tournament was during the third match. Chelsea's Bill Lamb, wrestling at 145 lbs., broke a leg in a freak accident against a Coldwater wrestler and will undoubtedly be out for the remainder of the season.

SEC ROUND-UP:

Milan Defeats Saline As Dexter Takes League Lead

Chelsea 59, Howell 56

Tough defense and strong foul shooting led the Chelsea Bulldogs to a necessary victory Tuesday as they defeated Howell, 59-56.

Taking advantage of the Highlanders' mistakes, Chelsea was able to pace David Wojcicki and John Welton to 17 and 15 points each, respectively.

With the results of the contest, Chelsea and Howell evened their records, 4-4 for the Bulldogs and 3-3 for the Highlanders.

Lincoln 80, Erie Mason 50

Managing to rack up a 45-20 half-time lead, the Railsplitters achieved a very respectable victory Tuesday over Erie Mason. Final score of the game, 80-50.

From the floor, the Railsplitters managed to tally 61 percent of their field goal attempts to raise their record to 5-3.

A total of seven team members scored eight or more points, led by Rod Turrentine and Carl Fulton with 11 points each.

Pacing Erie Mason was Charlie Reau with 12 points to lead all scorers.

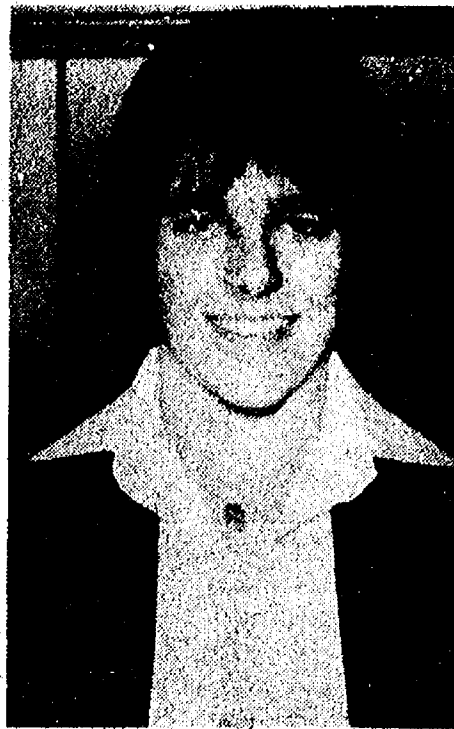

GARY VAN MEER

Accepted for Pro Golf Management Course at Ferris

Gary Van Meer, who will be a June, 1982 graduate from Chelsea High school, has been accepted into the professional golf management course at Ferris State College in Big Rapids.

This professional golf management program is the only one of its kind in the United States. The program is affiliated with and sanctioned by the Professional Golf Association. Participants in the program must have a strong mathematics background and have an eight or less certified golf handicap.

Professional Golf Management is a 4½-year course which is unique, inasmuch as participants spend two terms on campus at Ferris and two terms of work placement at Class A golf courses located all over the United States. Upon completion of the course, participants will have a major in business and a minor degree in marketing.

Please Notify Us In Advance of Any Change in Address

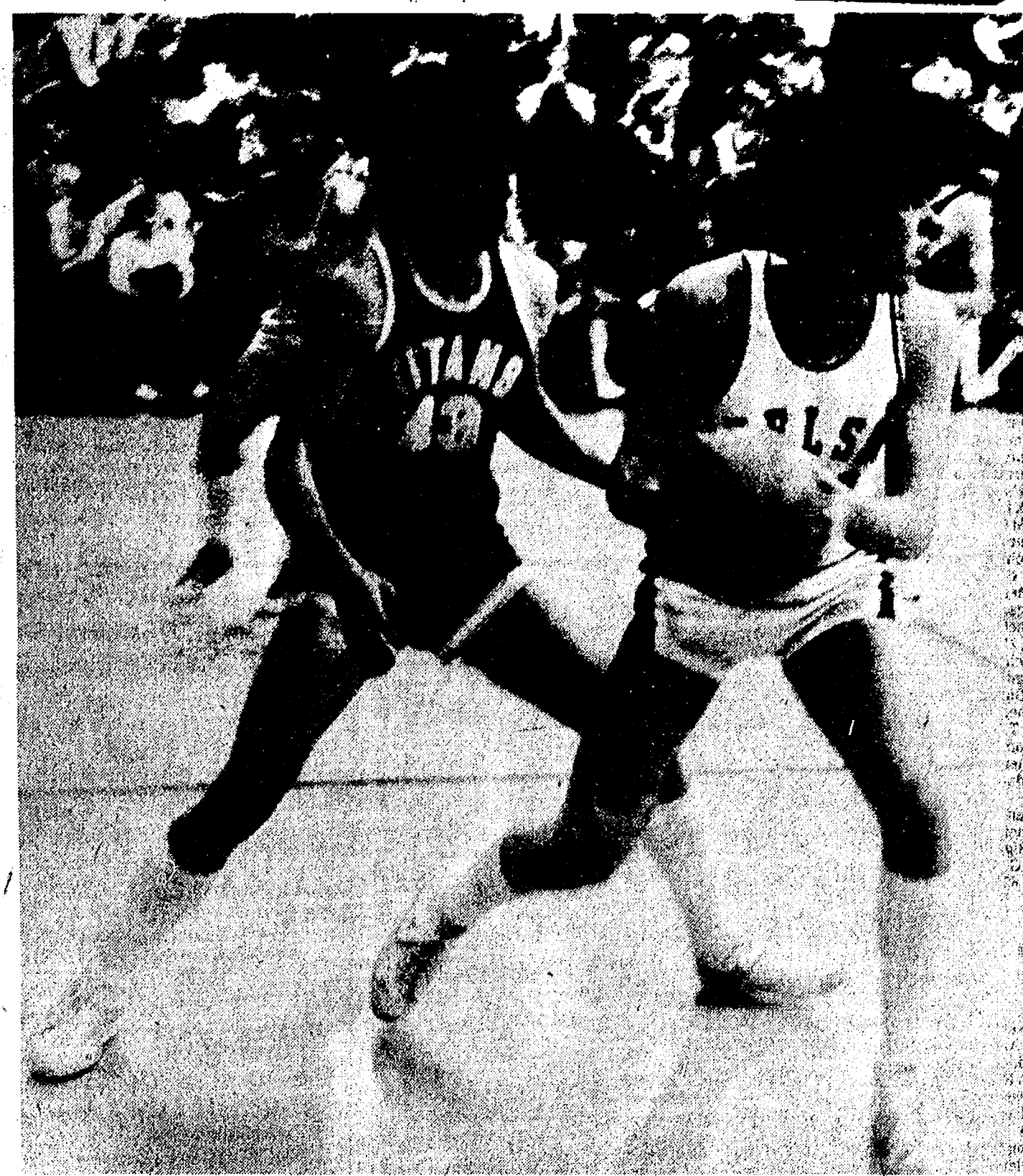
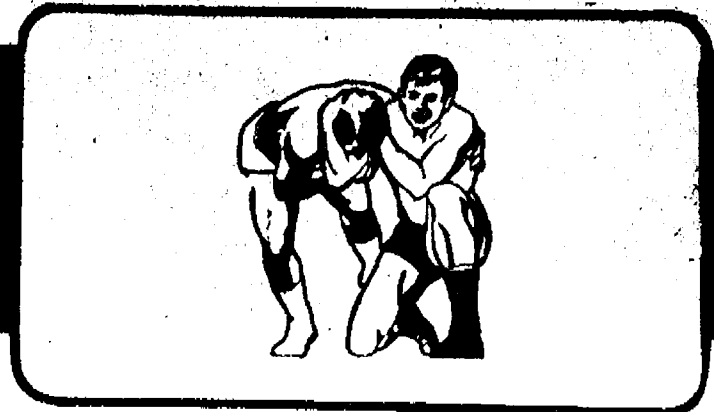
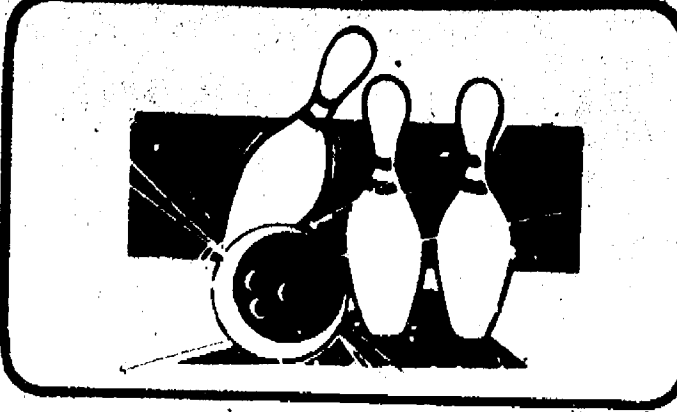

PIVOTING WITH THE BALL, Matt Villemure avoids a threatening Lumen Christi player during Friday's contest against the

Jackson school. Despite their efforts, the Bulldogs were unable to win their third consecutive game, dropping this contest to the visiting Titans, 61-62.

SEC STANDINGS

	W	L
Dexter	5	1
Lincoln	4	2
Saline	4	2
Chelsea	3	3
Milan	3	3
Tecumseh	2	4
Western	0	6

DURA-CUBE SALT

(for water softeners)

80-lb. bags
\$5.79 pick-up

Sterling Halite Salt
for snow removal

"Delivery also available"

ARBOR VALLEY SALT SERVICE
6043 Jackson Rd. Ann Arbor

HOURS: Monday - Saturday, 10-5

AT BOB OWENS DATSUN

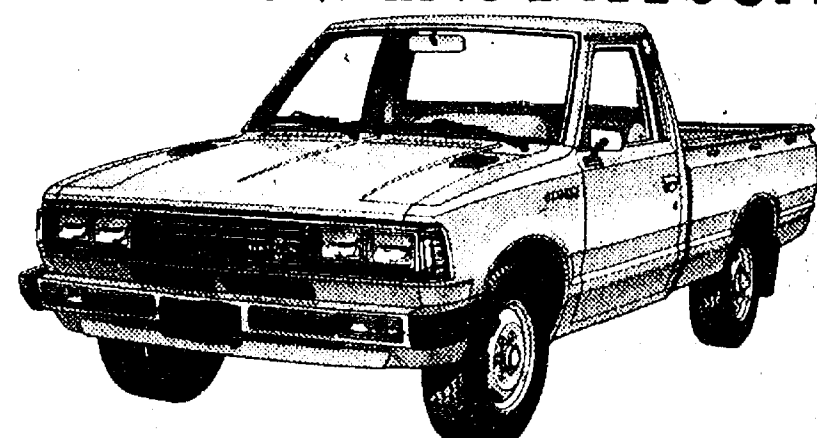

'82 STD. LI'L HUSTLER

\$5873*

HARD WORKING LONG LASTING
ECONOMICAL PERFORMERS

Standard Li'l Hustler: 4-speed manual

32

EPA EST HWY

25

EPA EST MPG

422

EST HWY RANGE

330

EPA EST RANGE

Remember, use estimated MPG for comparison. Your mileage and range may differ, depending on speed, weather and trip length. Your actual highway mileage will probably be less.

*Shipping, Taxes and Plates extra

OPEN SATURDAY

Bob Owens Datsun

OPEN MON. & THURS. 'TIL 9 P.M.
TUES., WED., FRI. 9-6; SAT. 9-5

5436 Jackson Rd. at Zeeb Rd.
PHONE 995-9502

McCalla Feed Service

Ph. 475-8153

12875 Old US-12

Chelsea

IDEAL LIVESTOCK EQUIPMENT
HEATERS FOR WATER TANKS

HAY and STRAW

CRACKED CORN - BIRD FEED

WOOD SHAVINGS

WAYNE DOG & CAT FOOD

DOG BISCUITS

SALT OF ALL KINDS

Complete Line of
WAYNE FEEDS

CHELSEA AMERICAN LEGION
9th ANNUAL

WINTER CARNIVAL DANCE

Featuring the GAKEN BAND

CAVANAUGH LAKE-JAN. 30, 1982

9:00 to 1:00 BUFFET

\$10.00 per couple

TICKETS AT STRIETER'S, CHELSEA LUMBER

AIR FORCE TRAINING CAN GIVE YOU A HEAD START

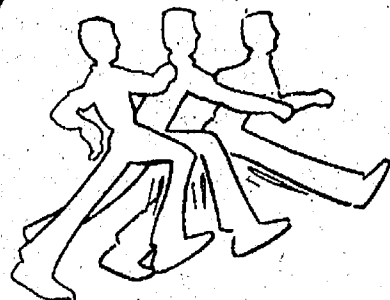

Many high school seniors approach graduation without definite plans for their future. Some go to work, while others enter a trade school. Still others start college. But the most successful high school seniors know what they want... and many of them choose the Air Force as a realistic way to achieve their goals.

For those who want to learn a skill, Air Force technical schools provide some of the best training in the world... training which will teach them a valuable skill and give them experience to last a lifetime.

For those who want higher education without the expense, the Air Force offers tuition assistance and credit for training through the Community College of the Air Force.

Take a long look at YOUR future and what you want to achieve. The Air Force may be the answer for you. For your country. Good pay, advantages, training and promotions. A good way to start your future.

Contact an Air Force recruiter for details.

Call Larry Howen at 313-973-7702



A great way of life.

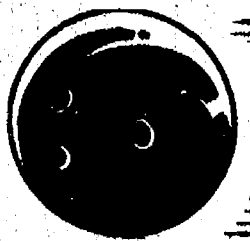

BOWLING

Tri-City Mixed

Standings as of Jan. 15

	W	L
Chelsea Big Boy	80	43
Flamingo Excavating	82	50
Universal Car Wash	82	51
Rod's Roofing	74	59
Golden Sciences	74	59
Country Express	69	64
Ralph Fletcher's Mobil	67	66
S-D	64	69
Ann Arbor Conditioning	64	69
Howard & Sheppard	64	69
Alpine Tree Service	63	70
Countrywide Builders	63	70
Inverness Inn	58	75
Sal's Tavern	54	79
Back Door Party Store	51	82
S & M Oil Co.	51	82
Saline Precision Fabricating	43	90

Chelsea Lanes Mixed

Standings as of Jan. 15

	W	L
OZ	85	48
Shaklee	83	50
Ann Arbor Caterers	78	55
Rollin Bowling	78	55
G.C. Express	78	55
Chelsea	71	62
Chelsea Big Boy	71	62
FW	65	68
Ann Arbor Party Store	63	70
Howlett Hardware	63	70
Pin Shakers	59	74
Chelsea Sopsra	50	83
Lewis Graphics/Forum	50	83
Go-Getters	41	92

Afternoon Delights League

Standings as of Jan. 11

	W	L
Etter Optimalists	40	24
Gutter Girls	36	28
Pin Shakers	35	29
Split Seconds	32	32
Alley Cats	32	32
Scatterbrains	29	35
Newcomers	27	37

SERVING SANDWICHES

from 11:00 a.m. till 2:00 a.m. Mon. thru Sat.

BEER & WINE CARRY OUT FOOD CARRY OUT

Open Sunday 12:00 Noon Till 11 p.m.

MARK IV LOUNGE

1180 M-52 Phone 475-1951 Chelsea

Kahuna Mixed League

Standings as of Jan. 10

	W	L
Town & Country	57	13
Leroy 'n' Company	53	24
Part-time Farmers	47	30
Country Couples	46	31
Maybe's	44	33
All Stars	43	34
Good Timers	42	35
Our Gang	38	39
Herr-Bares	38	39
The Alley-Oops	35	38
Meat and them	35	38
K P Crew	36	41
3 Rights and A Wrong	34	43
Ma Gu	34	43
Sunday Funnies	24	53
Fortunate Foursome	24	53
The Northern Gang	19	51
Prime Time Players	19	51

Leisure Time League

Standings as of Jan. 14

	W	L
Pick-A-Dillies	46	26
Sweetrollers	44 1/2	27 1/2
Moms & Daughters	42	30
Miffits	40 1/2	31 1/2
Rats	39	32
The Late Ones	37	35
Spit Ends	36	36
Shud-O-Bens	36	36
Mamas & Grandmas	32 1/2	39 1/2
Cookies Cherubs	28 1/2	43 1/2
Lucky Strikers	26	46
Lady Bugs	24	48

Split Week-Enders

Standings as of Jan. 3

	W	L
Bad News Bears	47	23
Medusa Aggregates	45	25
Gambler's	44	26
Muncher/Hoffman, 1,774; Beeman/Doll/Powell, 1,717		

Charlie Brown Prep

Standings as of Jan. 9

	W	L
Buku's Bowlers	43	21
4 Twits and A Whop	39	25
Super Strikers	35	29
Five Strikers	32 1/2	31 1/2
Hot Shots	32	32
Pin-D-Frosters	31	33
Gutter Dusters	31	33
Chelsea Bowlerettes	23	33
Strike Outs	24 1/2	35 1/2

Girls, games 100 and over: D. Urbanek, 115; K. Roberts, 112, 101; S. Erskine, 114; L. Zatorski, 133; K. Bailey, 133, 110; M. Dills, 120, 111; E. Harrow, 128, 112, 100; D. Westhaver, 137, 131, 131; J. Walton, 125, 144; D. Spaulding, 119, 110, 102.

Boys, games 125 and over: T. Rowe, 148, 139, 126; J. Gray, 143, 127; J. Waldyke, 142, 139; J. Boyer, 136; D. Buku, 125; L. Hafner, 142, 127; R. Hamel, 140; M. Taylor, 137, 130, 127; S. Wolk, 139, 143, 128; E. Bauer, 131; C. Gleke, 128; R. Whitlock, 125; S. Glatzen, 125; L. Nix, 128; J. Kielwasser, 156.

Matmen Have 5 Champs at County Meet

At the Washtenaw county wrestling tournament held Saturday, a total of nine Chelsea wrestlers placed in the finals.

Ernie Bristle, at 98 lbs., defeated Brian Schneider of Saline, 7-6, in the finals for a first-place finish while Bill Hanna, at 105 lbs., pinned Bruce Meads of Ypsilanti at 3:50 for a first-place finish as well.

Taking third, Jeff Morgan, at 112 lbs., defeated Tim Klapperich of Dexter by a score of 7-5. At 119, Steve Snyder took a third place finish by defeating Scott Blackmore of Saline, 6-4.

Travis Rudd, at 132, defeated Dave Kemper of Milan, 7-5, to earn first place in his weight classification while John Preston, at 155, lost to Todd Strohl of Ann Arbor Pioneer to place second.

At 167, Steve Grau defeated Jim Burch of Manchester, pinning him at 4:50 to place fifth at the tournament. At 185, Todd Sprague lost to Jeff Daubner of Manchester, 7-11, to place fourth.

At 198, Rick Poljan pinned Ken Spicer of Saline at :58, to place first.

Beach Swim Team Defeats Erie-Mason

This past week, the middle school swim team swam their first meet of the season against Erie-Mason and came out victorious with a 98-60 score.

Highlighting the meet was a school record by Paula Colombo in the 50-yard butterfly. Her mark of :29.8 broke the existing standard set in 1979 by Kristin Thomas.

Other excellent swimmers were Laura Scriven, freestyle; Janine Costello, Kim Clutter, Joe Eassa, breaststroke; Matt Ryan, Doug Jankuski, Roger Loucks, freestyle; and Mark Ahrens, backstroke.

First place finishes were recorded in the following events: Medley relay, Craig Miller, Paula Kuzon, Scott Pryor and Jeff Mason; 200 free, Dan Degener; 100 IM, Paula Colombo; Diving, Mark Westhoven; 50 fly, Paula Colombo; 100 back, Craig Miller; 100 free, Dan Degener; and 400 free relay, P. Colombo, D. Degener, J. Mason and L. Stephens.

Freshman Cagers Lose to Pinckney

Chelsea's freshman basketball team continued their hard luck, dropping their fourth game to Pinckney Thursday, 35-39.

Chelsea's major problem came at the free throw line as the Pirates managed nine while Chelsea could muster only five free throws.

Quarter scores found Pinckney outscoring the Chelsea team by one point each quarter though Dave Steinhauer and Mark Hintzen paced the Bulldogs with 11 and 10 points each, respectively.

Wrestlers of the Week

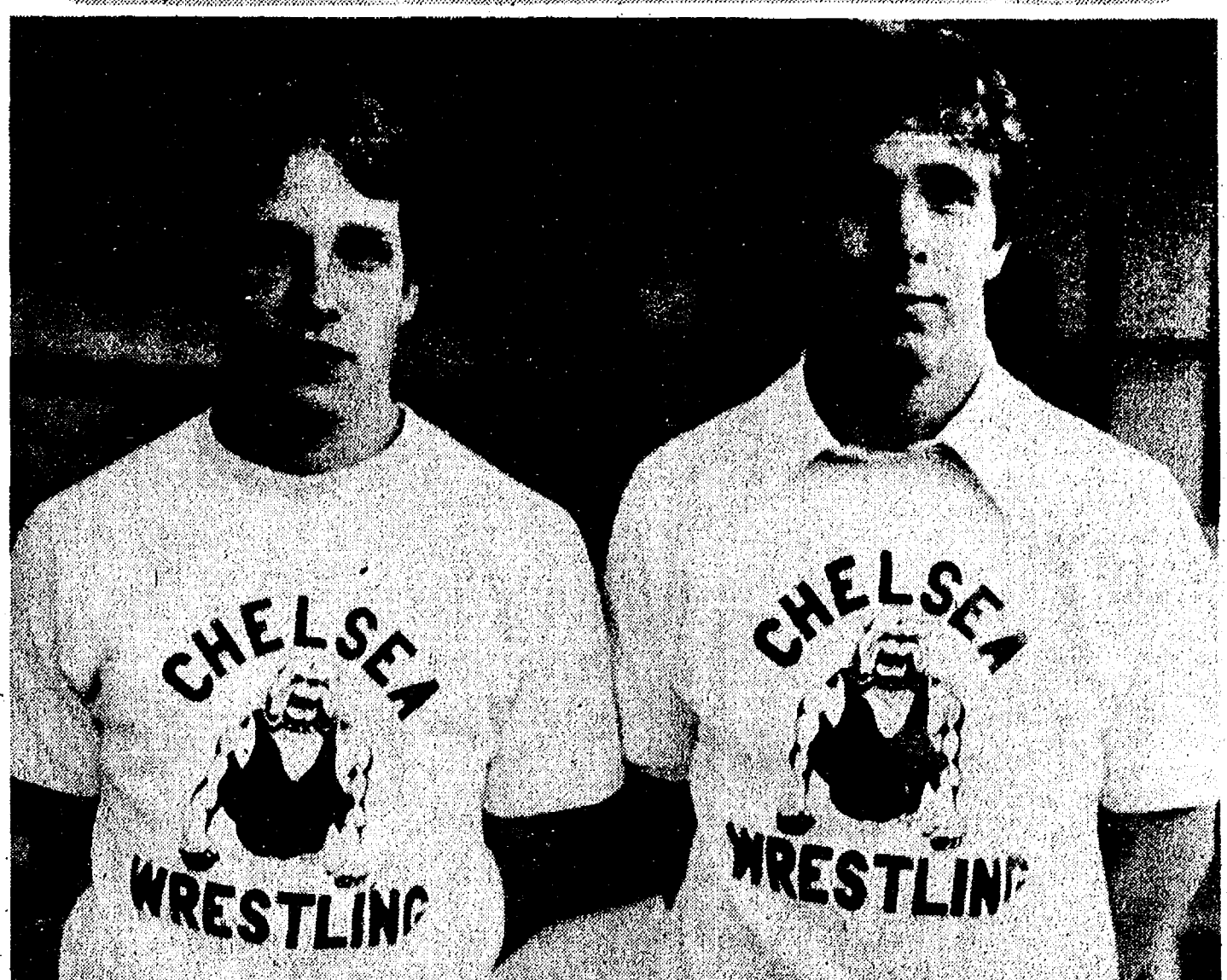

FEATURED WRESTLERS THIS WEEK are John Preston and Steve Grau. Preston, wrestling at the 155-lb. weight category, is currently 17-2 and has placed first at a number of important matches including Chelsea and Dexter's invitational. He ended his day in fifth place at Jackson County Western while finishing second in his classification at the Washtenaw County meet held last

Saturday in Ann Arbor. Grau is 10-5 on the season and placed second at the Dexter Invitational while competing in the 167-lb. weight class. On Saturday, he ended his day in fifth place at the county meet. According to Coach Tom Fletche, both Preston and Grau provide the team with great senior leadership.

Grapplers Win Over Dexter, 44-18

On Thursday afternoon, Chelsea and Dexter competed in a rivalry-ridden wrestling match. Chelsea won, 44-18.

At 98 lbs., Ernie Bristle pinned Dan Ray at 1:44 while Bill Hanna pinned Quoc Truong at :52, in the 105-lb. weight classification.

At 112, Jeff Morgan defeated Tim Klapperich, 6-4, while Steve Snyder, at 119, won on a superior decision over Josh Vandermark, 18-3.

Scott Hollister defeated Scott Dault at 126, by a score of 7-5 and Travis Rudd defeated Ryan Dolezky, 7-6, at 132.

At 138, Pat Young overpowered Eric Stofflet and pinned him at 3:53 while Paul Petrich, at 145, defeated David Gipson, 11-6.

John Preston, at 155, pinned Todd Coy at 5:23 and Steve Grau defeated Jeff Ulrich, 4-3, in the 167-lb. weight category.

Todd Sprague pinned opponent Jeff Henes at :24 and Rick Poljan pinned Mark Whitley at :57.

At heavyweight, Charlie Wiseley pinned Bob Schleede at 3:21.

The varsity grapplers are now 5-0-1 on the season and 2-0 in the Southeastern Conference.

Junior varsity wrestlers winning at the Dexter-Chelsea match were John Wilson, Mark Rosen-

treter, Ed Brosnan, Tom Nemeth and Rick Cook, each of whom pinned their opponents while Ed Elsenbeiser defeated his opponent, 9-0.



George Washington devoted one of his Virginia farms exclusively to the growing of rye which he converted into whisky in a still at Mount Vernon.

CUSTOM BUMPING and PAINTING

FREE ESTIMATES - ALL MAKES

Get the Best for Less!

FRANK GROHS CHEVROLET

Phone 426-4677

Dexter, Mich.



Hoffman Tire & Service

7 miles west of Chelsea 13660 E. Michigan

Grass Lake 522-8542

THE SIGN OF QUALITY TIRES

CERTIFIED IN TUNE UPS & ENGINE REPAIR

Schumm's

"Fine Dining at Modest Prices"

1620 Chelsea-Manchester Rd., Chelsea

Phone 475-2020

SATURDAY NIGHT SPECIAL

All You Can Eat!

CHICKEN-\$6.95

Dinner Includes:

CUP OF HOT SOUP
BASKET OF WARM GARLIC TOAST
CRACKERS & BUTTER
RELISHES & SALAD
from our 20-item relish table
HOME-MADE DRESSING
MASHED POTATOES & GRAVY

and FRIED CHICKEN

ALL YOU CAN EAT

Dinner Served Family Style

OPEN BOWLING

Mon. thru Fri. 11 a.m. to 6 p.m.

Saturday 11 a.m. to 12 p.m.

Sunday 11:30 a.m. to 5:30 p.m.

Mon., Wed., Thurs., Fri. 9 p.m. to 12 p.m.

CHELSEA LANES, Inc.

1180 M-52, Chelsea Ph. 475-8141



Juke Box Rentals

for:

- ★ REUNIONS
- ★ RECEPTIONS
- ★ PARTIES

... every special event

Zemke

Operated Machines

(313) 662-1771

Church Services

Lutheran--

ST. JACOB EVANGELICAL LUTHERAN
The Rev. Andrew Bloom, Pastor
12601 Rieckhoff Rd., Grass Lake
Every Sunday--
9:30 a.m.--Sunday school.
10:15 a.m.--Divine services.

ST. THOMAS EVANGELICAL LUTHERAN
The Rev. Paul Puffe, Pastor
Every Sunday--
9:30 a.m.--Sunday school.
10:15 a.m.--Worship service.

FAITH EVANGELICAL LUTHERAN
The Rev. Mark Porinsky, Pastor
8975 North Territorial Rd.
Tuesday, Jan. 19--
1:30 p.m.--Inquirers V.
6:30 p.m.--Confirmation.

ST. JACOB EVANGELICAL LUTHERAN
The Rev. Paul Puffe, Pastor
Every Sunday--
9:30 a.m.--Sunday school.
10:15 a.m.--Worship service.

ST. JACOB EVANGELICAL LUTHERAN
The Rev. Paul Puffe, Pastor
Every Sunday--
9:30 a.m.--Sunday school.
10:15 a.m.--Worship service.

OUR SAVIOR LUTHERAN
The Rev. Franklin H. Giebel, Pastor
Broadcast Sunday--
Watch "This is the Life."
7:30 a.m.--WXYZ, channel 7, Detroit.
8:30 a.m.--WIBM, 1450 AM, Jackson.
12:30 p.m.--WYPC, 1520 AM, Ypsilanti.

ST. JACOB EVANGELICAL LUTHERAN
The Rev. Paul Puffe, Pastor
Every Sunday--
9:30 a.m.--Sunday school and Bible classes.
10:15 a.m.--Morning worship.
Holy Communion 1st, 3rd and 5th Sundays.
Every Monday--
7:00 p.m.--Confirmation classes.
Every Thursday--
1:00 p.m.--Adult Bible class.

ZION LUTHERAN
Corner of Fletcher and Waters Rds.
The Rev. John R. Morris, Pastor
Tuesday, Jan. 19--
10:00 a.m.--Activity/sewing.
4:00 p.m.--Joy-makers.
7:15 p.m.--Senior Choir.

ST. JACOB EVANGELICAL LUTHERAN
The Rev. Paul Puffe, Pastor
Every Sunday--
9:30 a.m.--Sunday school staff.
9:00 a.m.--Youth Instruction.
Sunday, Jan. 24--
9:00 a.m.--Sunday school.
10:15 a.m.--Worship service.
12:00 p.m.--Annual meeting with noon pot-luck.

ST. JACOB EVANGELICAL LUTHERAN
The Rev. Paul Puffe, Pastor
Every Sunday--
9:30 a.m.--Sunday school.
10:15 a.m.--Worship service.

ST. JACOB EVANGELICAL LUTHERAN
The Rev. Paul Puffe, Pastor
Every Sunday--
9:30 a.m.--Sunday school.
10:15 a.m.--Worship service.

ST. JACOB EVANGELICAL LUTHERAN
The Rev. Paul Puffe, Pastor
Every Sunday--
9:30 a.m.--Sunday school.
10:15 a.m.--Worship service.

ST. JACOB EVANGELICAL LUTHERAN
The Rev. Paul Puffe, Pastor
Every Sunday--
9:30 a.m.--Sunday school.
10:15 a.m.--Worship service.

ST. JACOB EVANGELICAL LUTHERAN
The Rev. Paul Puffe, Pastor
Every Sunday--
9:30 a.m.--Sunday school.
10:15 a.m.--Worship service.

ST. JACOB EVANGELICAL LUTHERAN
The Rev. Paul Puffe, Pastor
Every Sunday--
9:30 a.m.--Sunday school.
10:15 a.m.--Worship service.

ST. JACOB EVANGELICAL LUTHERAN
The Rev. Paul Puffe, Pastor
Every Sunday--
9:30 a.m.--Sunday school.
10:15 a.m.--Worship service.

ST. JACOB EVANGELICAL LUTHERAN
The Rev. Paul Puffe, Pastor
Every Sunday--
9:30 a.m.--Sunday school.
10:15 a.m.--Worship service.

ST. JACOB EVANGELICAL LUTHERAN
The Rev. Paul Puffe, Pastor
Every Sunday--
9:30 a.m.--Sunday school.
10:15 a.m.--Worship service.

ST. JACOB EVANGELICAL LUTHERAN
The Rev. Paul Puffe, Pastor
Every Sunday--
9:30 a.m.--Sunday school.
10:15 a.m.--Worship service.

ST. JACOB EVANGELICAL LUTHERAN
The Rev. Paul Puffe, Pastor
Every Sunday--
9:30 a.m.--Sunday school.
10:15 a.m.--Worship service.

ST. JACOB EVANGELICAL LUTHERAN
The Rev. Paul Puffe, Pastor
Every Sunday--
9:30 a.m.--Sunday school.
10:15 a.m.--Worship service.

ST. JACOB EVANGELICAL LUTHERAN
The Rev. Paul Puffe, Pastor
Every Sunday--
9:30 a.m.--Sunday school.
10:15 a.m.--Worship service.

ST. JACOB EVANGELICAL LUTHERAN
The Rev. Paul Puffe, Pastor
Every Sunday--
9:30 a.m.--Sunday school.
10:15 a.m.--Worship service.

ST. JACOB EVANGELICAL LUTHERAN
The Rev. Paul Puffe, Pastor
Every Sunday--
9:30 a.m.--Sunday school.
10:15 a.m.--Worship service.

ST. JACOB EVANGELICAL LUTHERAN
The Rev. Paul Puffe, Pastor
Every Sunday--
9:30 a.m.--Sunday school.
10:15 a.m.--Worship service.

ST. JACOB EVANGELICAL LUTHERAN
The Rev. Paul Puffe, Pastor
Every Sunday--
9:30 a.m.--Sunday school.
10:15 a.m.--Worship service.

ST. JACOB EVANGELICAL LUTHERAN
The Rev. Paul Puffe, Pastor
Every Sunday--
9:30 a.m.--Sunday school.
10:15 a.m.--Worship service.

ST. JACOB EVANGELICAL LUTHERAN
The Rev. Paul Puffe, Pastor
Every Sunday--
9:30 a.m.--Sunday school.
10:15 a.m.--Worship service.

ST. JACOB EVANGELICAL LUTHERAN
The Rev. Paul Puffe, Pastor
Every Sunday--
9:30 a.m.--Sunday school.
10:15 a.m.--Worship service.

ST. JACOB EVANGELICAL LUTHERAN
The Rev. Paul Puffe, Pastor
Every Sunday--
9:30 a.m.--Sunday school.
10:15 a.m.--Worship service.

ST. JACOB EVANGELICAL LUTHERAN
The Rev. Paul Puffe, Pastor
Every Sunday--
9:30 a.m.--Sunday school.
10:15 a.m.--Worship service.

ST. JACOB EVANGELICAL LUTHERAN
The Rev. Paul Puffe, Pastor
Every Sunday--
9:30 a.m.--Sunday school.
10:15 a.m.--Worship service.

ST. JACOB EVANGELICAL LUTHERAN
The Rev. Paul Puffe, Pastor
Every Sunday--
9:30 a.m.--Sunday school.
10:15 a.m.--Worship service.

ST. JACOB EVANGELICAL LUTHERAN
The Rev. Paul Puffe, Pastor
Every Sunday--
9:30 a.m.--Sunday school.
10:15 a.m.--Worship service.

Church of Christ--

CHURCH OF CHRIST
13801 Old US-12, East
Evangelist Robert B. Murray
Every Sunday--
7:30 a.m.--Radio program-WNRS in Saline.
9:30 a.m.--Bible study.
10:30 a.m.--Worship service. Nursery available.
6:00 p.m.--Worship service.
Every Wednesday--
7:30 p.m.--Bible study classes for all ages.

METHODIST--
SALEM GROVE UNITED METHODIST
3320 Notion Rd.
The Rev. Dale B. Ward, Pastor
Every Sunday--
9:30 a.m.--Sunday school.
10:30 a.m.--Morning worship.
7:00 p.m.--Youth Fellowship.

FIRST UNITED METHODIST
Parks and Territorial Rds.
The Rev. Larry Nichols and
The Rev. David Goldsmith, Pastors
Every Sunday--
9:15 a.m.--Morning worship.
10:00 a.m.--Sunday school.

WATERLOO VILLAGE UNITED METHODIST
4118 Washington St.
The Rev. Larry Nichols and
The Rev. David Goldsmith, Pastors
Every Sunday--
10:00 a.m.--Sunday school.
11:15 a.m.--Worship service.

FIRST UNITED METHODIST
126 Park St.
The Rev. Marvin H. McCallum, Pastor
Inspiration Lines, 475-1822.
Tuesday, Jan. 19--
7:15 p.m.--Wesleyan Circle will meet in the large instruction room, upstairs, in the Education Building.

ST. JACOB EVANGELICAL LUTHERAN
The Rev. Paul Puffe, Pastor
Every Sunday--
9:30 a.m.--Sunday school.
10:15 a.m.--Worship service.

ST. JACOB EVANGELICAL LUTHERAN
The Rev. Paul Puffe, Pastor
Every Sunday--
9:30 a.m.--Sunday school.
10:15 a.m.--Worship service.

ST. JACOB EVANGELICAL LUTHERAN
The Rev. Paul Puffe, Pastor
Every Sunday--
9:30 a.m.--Sunday school.
10:15 a.m.--Worship service.

ST. JACOB EVANGELICAL LUTHERAN
The Rev. Paul Puffe, Pastor
Every Sunday--
9:30 a.m.--Sunday school.
10:15 a.m.--Worship service.

ST. JACOB EVANGELICAL LUTHERAN
The Rev. Paul Puffe, Pastor
Every Sunday--
9:30 a.m.--Sunday school.
10:15 a.m.--Worship service.

ST. JACOB EVANGELICAL LUTHERAN
The Rev. Paul Puffe, Pastor
Every Sunday--
9:30 a.m.--Sunday school.
10:15 a.m.--Worship service.

ST. JACOB EVANGELICAL LUTHERAN
The Rev. Paul Puffe, Pastor
Every Sunday--
9:30 a.m.--Sunday school.
10:15 a.m.--Worship service.

ST. JACOB EVANGELICAL LUTHERAN
The Rev. Paul Puffe, Pastor
Every Sunday--
9:30 a.m.--Sunday school.
10:15 a.m.--Worship service.

ST. JACOB EVANGELICAL LUTHERAN
The Rev. Paul Puffe, Pastor
Every Sunday--
9:30 a.m.--Sunday school.
10:15 a.m.--Worship service.

ST. JACOB EVANGELICAL LUTHERAN
The Rev. Paul Puffe, Pastor
Every Sunday--
9:30 a.m.--Sunday school.
10:15 a.m.--Worship service.

ST. JACOB EVANGELICAL LUTHERAN
The Rev. Paul Puffe, Pastor
Every Sunday--
9:30 a.m.--Sunday school.
10:15 a.m.--Worship service.

ST. JACOB EVANGELICAL LUTHERAN
The Rev. Paul Puffe, Pastor
Every Sunday--
9:30 a.m.--Sunday school.
10:15 a.m.--Worship service.

ST. JACOB EVANGELICAL LUTHERAN
The Rev. Paul Puffe, Pastor
Every Sunday--
9:30 a.m.--Sunday school.
10:15 a.m.--Worship service.

ST. JACOB EVANGELICAL LUTHERAN
The Rev. Paul Puffe, Pastor
Every Sunday--
9:30 a.m.--Sunday school.
10:15 a.m.--Worship service.

ST. JACOB EVANGELICAL LUTHERAN
The Rev. Paul Puffe, Pastor
Every Sunday--
9:30 a.m.--Sunday school.
10:15 a.m.--Worship service.

ST. JACOB EVANGELICAL LUTHERAN
The Rev. Paul Puffe, Pastor
Every Sunday--
9:30 a.m.--Sunday school.
10:15 a.m.--Worship service.

ST. JACOB EVANGELICAL LUTHERAN
The Rev. Paul Puffe, Pastor
Every Sunday--
9:30 a.m.--Sunday school.
10:15 a.m.--Worship service.

ST. JACOB EVANGELICAL LUTHERAN
The Rev. Paul Puffe, Pastor
Every Sunday--
9:30 a.m.--Sunday school.
10:15 a.m.--Worship service.

ST. JACOB EVANGELICAL LUTHERAN
The Rev. Paul Puffe, Pastor
Every Sunday--
9:30 a.m.--Sunday school.
10:15 a.m.--Worship service.

ST. JACOB EVANGELICAL LUTHERAN
The Rev. Paul Puffe, Pastor
Every Sunday--
9:30 a.m.--Sunday school.
10:15 a.m.--Worship service.

ST. JACOB EVANGELICAL LUTHERAN
The Rev. Paul Puffe, Pastor
Every Sunday--
9:30 a.m.--Sunday school.
10:15 a.m.--Worship service.

ST. JACOB EVANGELICAL LUTHERAN
The Rev. Paul Puffe, Pastor
Every Sunday--
9:30 a.m.--Sunday school.
10:15 a.m.--Worship service.

ST. JACOB EVANGELICAL LUTHERAN
The Rev. Paul Puffe, Pastor
Every Sunday--
9:30 a.m.--Sunday school.
10:15 a.m.--Worship service.

ST. JACOB EVANGELICAL LUTHERAN
The Rev. Paul Puffe, Pastor
Every Sunday--
9:30 a.m.--Sunday school.
10:15 a.m.--Worship service.

ST. JACOB EVANGELICAL LUTHERAN
The Rev. Paul Puffe, Pastor
Every Sunday--
9:30 a.m.--Sunday school.
10:15 a.m.--Worship service.

ST. JACOB EVANGELICAL LUTHERAN
The Rev. Paul Puffe, Pastor
Every Sunday--
9:30 a.m.--Sunday school.
10:15 a.m.--Worship service.

ST. JACOB EVANGELICAL LUTHERAN
The Rev. Paul Puffe, Pastor
Every Sunday--
9:30 a.m.--Sunday school.
10:15 a.m.--Worship service.

ST. JACOB EVANGELICAL LUTHERAN
The Rev. Paul Puffe, Pastor
Every Sunday--
9:30 a.m.--Sunday school.
10:15 a.m.--Worship service.

ST. JACOB EVANGELICAL LUTHERAN
The Rev. Paul Puffe, Pastor
Every Sunday--
9:30 a.m.--Sunday school.
10:15 a.m.--Worship service.

ST. JACOB EVANGELICAL LUTHERAN
The Rev. Paul Puffe, Pastor
Every Sunday--
9:30 a.m.--Sunday school.
10:15 a.m.--Worship service.

ST. JACOB EVANGELICAL LUTHERAN
The Rev. Paul Puffe, Pastor
Every Sunday--
9:30 a.m.--Sunday school.
10:15 a.m.--Worship service.

Non-Denominational--

CHELSEA FULL GOSPEL
11453 Jackson Rd.
The Rev. Chuck Clemens, Pastor
Every Sunday--
10:00 a.m.--Sunday school.
11:00 a.m.--Morning worship.
6:30 p.m.--Evening worship.
Every Wednesday--
7:00 p.m.--Midweek prayer and Bible study.

IMMANUEL BIBLE
145 E. Summit St.
The Rev. Ron Little, Pastor
Every Sunday--
9:45 a.m.--Sunday school, nursery provided.
11:00 a.m.--Morning worship, nursery provided.
6:00 p.m.--Evening worship.

COVENANT
Dr. R. J. Ratzliff, Pastor
50 N. Freer Rd.
Every Sunday--
9:00 a.m.--Sunday school
10:30 a.m.--Worship. Nursery provided.

MT. HOPE BIBLE
12601 Triad Rd., Grass Lake
The Rev. R. H. Brandow, Pastor
Every Sunday--
10:00 a.m.--Sunday school.
11:00 a.m.--Morning worship.
7:00 p.m.--Evening service.

ST. JACOB EVANGELICAL LUTHERAN
The Rev. Paul Puffe, Pastor
Every Sunday--
9:30 a.m.--Sunday school.
10:15 a.m.--Worship service.

ST. JACOB EVANGELICAL LUTHERAN
The Rev. Paul Puffe, Pastor
Every Sunday--
9:30 a.m.--Sunday school.
10:15 a.m.--Worship service.

ST. JACOB EVANGELICAL LUTHERAN
The Rev. Paul Puffe, Pastor
Every Sunday--
9:30 a.m.--Sunday school.
10:15 a.m.--Worship service.

ST. JACOB EVANGELICAL LUTHERAN
The Rev. Paul Puffe, Pastor
Every Sunday--
9:30 a.m.--Sunday school.
10:15 a.m.--Worship service.

ST. JACOB EVANGELICAL LUTHERAN
The Rev. Paul Puffe, Pastor
Every Sunday--
9:30 a.m.--Sunday school.
10:15 a.m.--Worship service.

ST. JACOB EVANGELICAL LUTHERAN
The Rev. Paul Puffe, Pastor
Every Sunday--
9:30 a.m.--Sunday school.
10:15 a.m.--Worship service.

ST. JACOB EVANGELICAL LUTHERAN
The Rev. Paul Puffe, Pastor
Every Sunday--
9:30 a.m.--Sunday school.
10:15 a.m.--Worship service.

ST. JACOB EVANGELICAL LUTHERAN
The Rev. Paul Puffe, Pastor
Every Sunday--
9:30 a.m.--Sunday school.
10:15 a.m.--Worship service.

ST. JACOB EVANGELICAL LUTHERAN
The Rev. Paul Puffe, Pastor
Every Sunday--
9:30 a.m.--Sunday school.
10:15 a.m.--Worship service.

ST. JACOB EVANGELICAL LUTHERAN
The Rev. Paul Puffe, Pastor
Every Sunday--
9:30 a.m.--Sunday school.
10:15 a.m.--Worship service.

ST. JACOB EVANGELICAL LUTHERAN
The Rev. Paul Puffe, Pastor
Every Sunday--
9:30 a.m.--Sunday school.
10:15 a.m.--Worship service.

ST. JACOB EVANGELICAL LUTHERAN
The Rev. Paul Puffe, Pastor
Every Sunday--
9:30 a.m.--Sunday school.
10:15 a.m.--Worship service.

ST. JACOB EVANGELICAL LUTHERAN
The Rev. Paul Puffe, Pastor
Every Sunday--
9:30 a.m.--Sunday school.
10:15 a.m.--Worship service.

ST. JACOB EVANGELICAL LUTHERAN
The Rev. Paul Puffe, Pastor
Every Sunday--
9:30 a.m.--Sunday school.
10:15 a.m.--Worship service.

ST. JACOB EVANGELICAL LUTHERAN
The Rev. Paul Puffe, Pastor
Every Sunday--
9:30 a.m.--Sunday school.
10:15 a.m.--Worship service.

ST. JACOB EVANGELICAL LUTHERAN
The Rev. Paul Puffe, Pastor
Every Sunday--
9:30 a.m.--Sunday school.
10:15 a.m.--Worship service.

ST. JACOB EVANGELICAL LUTHERAN
The Rev. Paul Puffe, Pastor
Every Sunday--
9:30 a.m.--Sunday school.
10:15 a.m.--Worship service.

ST. JACOB EVANGELICAL LUTHERAN
The Rev. Paul Puffe, Pastor
Every Sunday--
9:30 a.m.--Sunday school.
10:15 a.m.--Worship service.

ST. JACOB EVANGELICAL LUTHERAN
The Rev. Paul Puffe, Pastor
Every Sunday--
9:30 a.m.--Sunday school.
10:15 a.m.--Worship service.

ST. JACOB EVANGELICAL LUTHERAN
The Rev. Paul Puffe, Pastor
Every Sunday--
9:30 a.m.--Sunday school.
10:15 a.m.--Worship service.

ST. JACOB EVANGELICAL LUTHERAN
The Rev. Paul Puffe, Pastor
Every Sunday--
9:30 a.m.--Sunday school.
10:15 a.m.--Worship service.

ST. JACOB EVANGELICAL LUTHERAN
The Rev. Paul Puffe, Pastor
Every Sunday--
9:30 a.m.--Sunday school.
10:15 a.m.--Worship service.

ST. JACOB EVANGELICAL LUTHERAN
The Rev. Paul Puffe, Pastor
Every Sunday--
9:30 a.m.--Sunday school.
10:15 a.m.--Worship service.

ST. JACOB EVANGELICAL LUTHERAN
The Rev. Paul Puffe, Pastor
Every Sunday--
9:30 a.m.--Sunday school.
10:15 a.m.--Worship service.

ST. JACOB EVANGELICAL LUTHERAN
The Rev. Paul Puffe, Pastor
Every Sunday--
9:30 a.m.--Sunday school.
10:15 a.m.--Worship service.

ST. JACOB EVANGELICAL LUTHERAN
The Rev. Paul Puffe, Pastor
Every Sunday--
9:30 a.m.--Sunday school.
10:15 a.m.--Worship service.

ST. JACOB EVANGELICAL LUTHERAN
The Rev. Paul Puffe, Pastor
Every Sunday--
9:30 a.m.--Sunday school.
10:15 a.m.--Worship service.

ST. JACOB EVANGELICAL LUTHERAN
The Rev. Paul Puffe, Pastor
Every Sunday--
9:30 a.m.--Sunday school.
10:15 a.m.--Worship service.

ST. JACOB EVANGELICAL LUTHERAN
The Rev. Paul Puffe, Pastor
Every Sunday--
9:30 a.m.--Sunday school.
10:15 a.m.--Worship service.

ST. JACOB EVANGELICAL LUTHERAN
The Rev. Paul Puffe, Pastor
Every Sunday--
9:30 a.m.--Sunday school.
10:15 a.m.--Worship service.

ST. JACOB EVANGELICAL LUTHERAN
The Rev. Paul Puffe, Pastor
Every Sunday--
9:30 a.m.--Sunday school.
10:15 a.m.--Worship service.

ST. JACOB EVANGELICAL LUTHERAN
The Rev. Paul Puffe, Pastor
Every Sunday--
9:30 a.m.--Sunday school.
10:15 a.m.--Worship service.

ST. JACOB EVANGELICAL LUTHERAN
The Rev. Paul Puffe, Pastor
Every Sunday--
9:30 a.m.--Sunday school.
10:15 a.m.--Worship service.

Stress Workshop Sessions Slated at Chelsea Church

Chelsea Church Women United and the Family Practice Center are sponsoring a workshop on stress. The Rev. Robert Welkart, pastoral counselor on the staff of the Family Practice Center, will lead the workshop.

The content of the workshop will cover the spiritual, mental, physical, emotional, and social aspects of the total person. Sessions will be held on Thursdays, from 7:30 to 9:30 p.m., starting Jan. 21, and running for four consecutive weeks, ending on Feb. 11. Workshop sessions will be held in the Educational Building of the Chelsea United Methodist church, located on Park St.

The cost will be \$15 per person, or \$20 for couples or two or more from a family, for the entire workshop. Scholarships are available if needed.

To register for this workshop, contact Mrs. Joanne Weber, 19990 Ivey Rd., Chelsea, at 475-2741. Forms to mail in your registration may be found at the Family Practice Center or the Chelsea Hospital.



SERVICE AWARD: American Legion Post 31 of Chelsea has been awarded a Second District, Department of Michigan award for service to the VA Hospital, Ann Arbor, during the year 1981.

Legionnaires pictured are, front row, left to right, Bill Coltre, Bob Rush, Commander Vern Salsburg, Herm Reed; back row, left to right, Gary Grossman, Don Doll, Jim Jurgens and Jim Knott.

A group of turkeys is known as a rafter.

Sylvan Township Board Proceedings

Sylvan Township Board Meeting
Tuesday, Jan. 12, 1982

Meeting was called to order by Supervisor Sweeney with the following members present: Treasurer Pearsall, Trustee Lesser, Trustee Carruthers, and Clerk Harris.

Minutes of the last meeting were read, corrected and accepted.

Bills were presented by the Clerk. Motion by Lesser, supported by Harris, that orders be drawn and bills be paid. Motion carried.

Correspondence was read from:

Village of Chelsea in regards to landfill agreement; D.N.R. in regards to hunting; M.T.A. in regards to taxes; Washtenaw County Board of Commissioners in regards to tax resolution.

Clerk Harris presented a letter and information from Secretary of State regarding to becoming a Charter Township. Motion by Carruthers, supported by Pearsall to reject the offer. Motion carried.

Meeting was adjourned.
Mary M. Harris,
Sylvan Township Clerk.

The first electric lamps used for street lighting were arc-lamps installed experimentally in Paris, in 1841.

Letters to the Editor

Dear Mr. Editor:

We are a number conscious society. Numbers make up our age. Hours we work. Hours given to sleep. Hours to education or recreation. Numbers, always numbers. So many make up the daily ups and downs of the stockmarket. Numbers add up on a cash register receipt as we pay for groceries or whatever. Numbers show up on our paychecks, or social security checks. We would all agree to this. There are some other serious numbers that we can share with each other right here.

We recall the deaths of the wars our country has lived through. Revolutionary War, 25,324; Civil War, 364,511; World War I, 116,708; World War II, 407,316; Korean War, 54,095; Vietnam War, 58,095. These remembered figures tally 1,022,000 lives. These men and women gave their very lives because they believed what our nation is built on. "We hold these truths as self-evident, that all men are created equal, that they are endowed by their Creator with certain unalienable rights, that among these are life, liberty and the pursuit of happiness." (The Declaration of Independence.)

Where have we as a nation gone so wrong? Since 1973, Jan. 22nd, 11,600,000 babies have been aborted in the U.S.A. More lives than all our wars total, because the Supreme Court of our land, on Jan. 22, 1973 legalized abortion on demand. This unholy war waged on the unborn has reaped astronomical profits for doctors, institutions, and agencies performing abortions. This killing of the unborn babies is no longer a slow creeping disease in our society, but a malignant cancer that unless eliminated from existence has a prognosis of "terminal" for this present age, and man shall make himself, his own extinct species.

On this Jan. 22nd, maybe we could call or send a pretty card to someone we know who is pregnant and expecting a child. We could hug closer to us, our own children we love and share life with. Then each in his own way offer a prayer to God in memory of the 11,600,000 who will never know what it means to love or be loved.

From a seed New Life springs. Life, a rare jewel to behold; Yet far more precious than material things, A reflection of God, Himself, in each is told.

A Mother of Seven, Mrs. Millie Warner.

The first use of the prevailing wage concept (paying workers what the going rate is for the area) was for federal Navy yard workers in 1862, according to a publication of the U.S. Department of Labor, "Labor Firsts in America."

Dear Editor,

I am another "parent in this town," writing in response to a "Letter to the Editor" in the Jan. 12 issue of our local paper. I really felt a need to respond to "just one parent who lives in this town."

I have lived in Chelsea all my life, and I have always read our paper since I've been old enough to be interested. But, never felt the need to write a letter in response before. I don't believe that the editor should have even printed a letter of this nature.

I think that some people are speaking a little out of turn here. According to the way the article was written, this man was only charged, not convicted. However, too many people, like yourself, seem to bring judgment upon anybody whose name appears in our paper.

I don't think that you would have felt any more safe if this man would have been free on as much as \$1,000,000. In fact, you would probably feel even more unsafe if you knew about some of the other, similar instances, that have happened locally, and yet never got to the police, and yet these men are out and about.

All too often, people are too quick to pass judgment. Usually, those are the ones that should be judged.

I'm sure that the judge has a better picture of what might have happened, better than you or I. I happen to have faith in the people running our town. We all pay these, more qualified, people to do this sort of work because that's what they were trained to do.

I certainly hope that this one person does not influence our whole town into being so quick to pass judgment. Instead, I would rather hope that the facts written in the article might open our eyes to take a second look around to be sure that we are all doing all that we possibly can to avoid any possible circumstances which could lead to this sort of situation.

My named is not important, only the facts are of importance, so you can sign me—

"Not the Judge."

Please Notify Us In Advance of Any Change in Address



Miss Emma M. Nutt broke the male monopoly on telephone company jobs when she was hired as an operator for the Telephone Dispatch Company in Boston on September 1, 1878.

Dexter Township Board Proceedings

Regular Meeting
Dexter Township Board
Date: Tuesday, Jan. 5, 1982, 7:30 p.m.
Place: Dexter Township Hall.
Present: Arlene Howe, William Eisenbeiser, Forrest Begres, David Scriven, Ed Bouillon.
Meeting called to order by the supervisor, Arlene Howe. Agenda approved.

Moved by Begres, supported by Scriven, to approve the minutes of the Dec. 15, 1981 meeting. Carried.

Treasurer's comments—Ordered stamp, need petty cash for landfill stickers.

Moved by Eisenbeiser, supported by Scriven, to issue a check of \$50 to Township Treasurer for petty cash. Carried.

There will be a hearing held by the Drain Commission regarding establishing the lake level of Four Mile Lake. The hearing is to be held at 7:30 P.M., Wednesday, Jan. 13, 1982 at the Dexter Township Hall.

Discussion of the Noise Ordinance. The ordinance with proposed revisions was sent back to the Township Attorney for rewording.

Moved by Begres, supported by Scriven, to set a fee of \$100 for a

preliminary zoning certificate of compliance after the start of a construction project which requires a certificate of zoning compliance. Yes-4, No-1. Carried.

Discussion was held on proposed changes in the Zoning Ordinance. The changes were referred back to the Zoning Board.

Moved by Eisenbeiser, supported by Begres, to adjourn the meeting. Carried.

Meeting adjourned.
Respectfully submitted,
William Eisenbeiser,
Dexter Township Clerk.

Lt. Gregg Burg Arrives for Duty in West Germany

Second Lt. Gregg V. Burg, son of Mr. and Mrs. J. V. Burg of 418 Chandler, Chelsea, has arrived for duty at Mainz-Gosensheim, West Germany.

Burg, a platoon leader with the 8th Infantry Division, was previously assigned to Fort Knox, Ky.

He is a 1981 graduate of Eastern Michigan University.

Telephone your club news to 475-1371

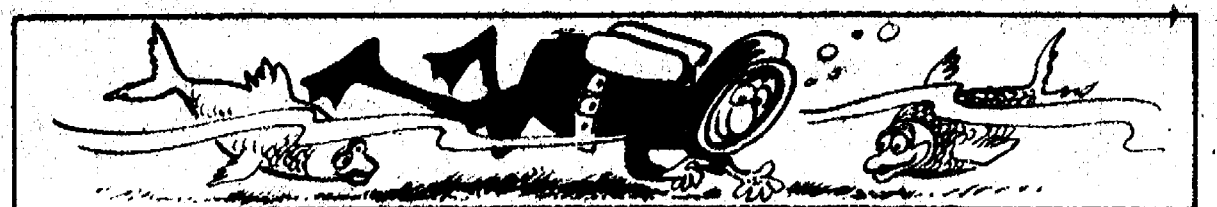

Green sands are widely distributed on the ocean floor and found in old strata on continents.

SCHNEIDER'S GROCERY

121 S. MAIN ST., CHELSEA

PHONE 475-7600

2-LITRE BOTTLES 7-UP (plus deposit)	\$1.39	12-OZ. BAG LAY'S FRITOS	\$1.15
12-OZ. CAN FROZEN NATURAL SUN ORANGE JUICE	89¢	1-LB. PKG. FARMER PEET'S RE-PEAT-ER SLICED BACON	\$1.33
5-LB. BAG FROZEN ORE-IDA GOLDEN FRIES	\$1.99	1-LB. STICK QUARTERS BLUE BONNET MARGARINE	49¢
SINGLE JUMBO BOUNTY PAPER TOWELS	83¢	32-OZ. BOTTLE IVORY LIQUID DETERGENT	\$1.55
40-CT. SIZE TEXAS PINK GRAPEFRUIT 6 for	79¢	U.S. NO. 1 MEDIUM YELLOW COOKING ONIONS . . 3-lb. bag	49¢

HOURS: 8-6 Mon.-Fri.
8-4 Sat.

MEATS - GROCERIES - PRODUCE
BEER - WINE - LIQUOR

NO INTEREST FOR 3 MONTHS NO DOWN PAYMENT NO PAYMENT UNTIL APRIL 24th

SALE ON
MAYTAG
DISHWASHERS

SALE FOR
12 DAYS
Jan. 12
thru
Jan. 23

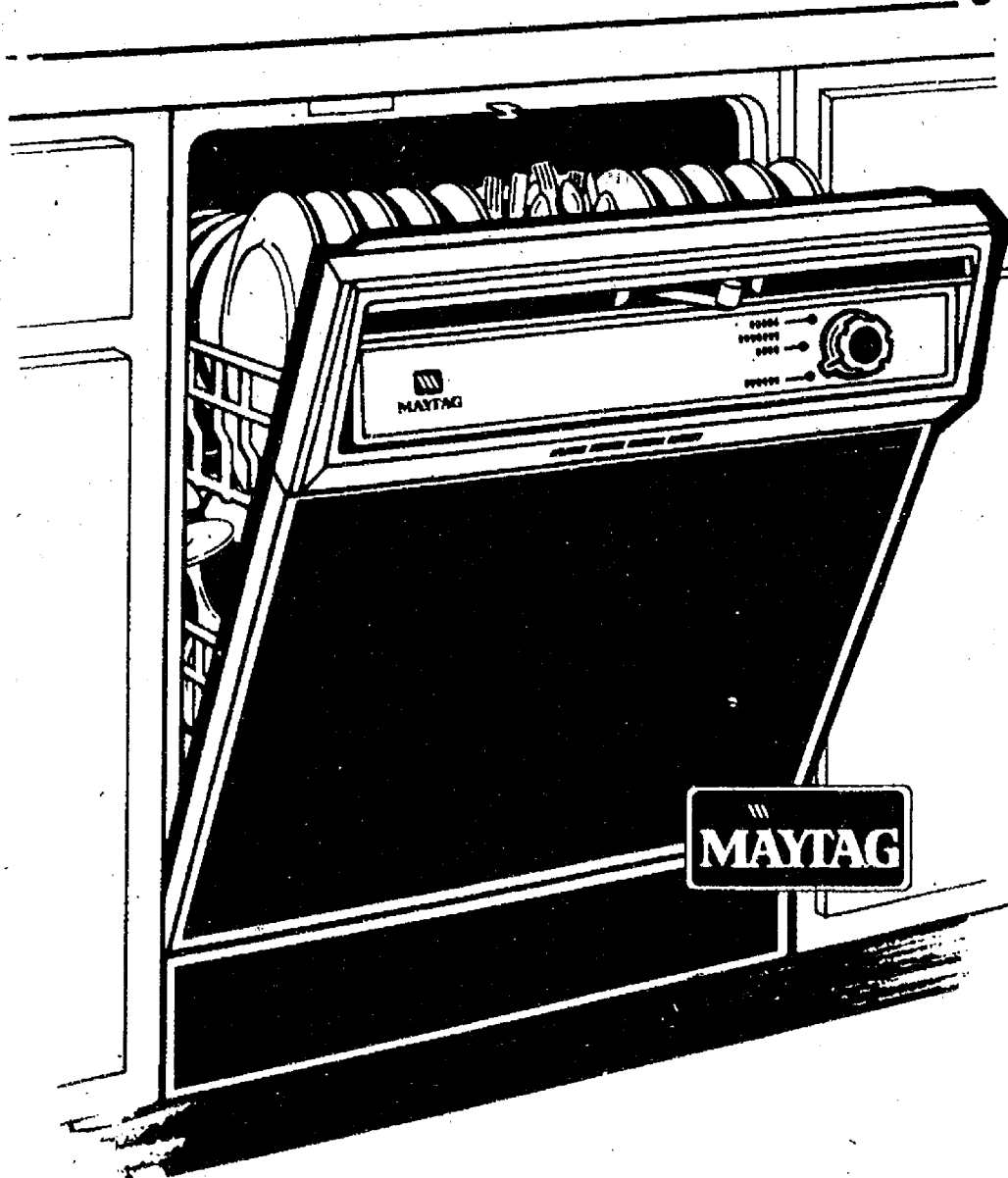

- NO CHARGE FOR NORMAL REPLACEMENT
- DELIVERY INCLUDED
- FULL WARRANTY
- NO INTEREST (3 Months)
- NO DOWN PAYMENT
- NO PAYMENT UNTIL APRIL 24th
- ALL SALE SUBJECT TO CREDIT APPROVAL

- SELF CLEANING FILTER
- NO PRE-RINSING
- SOUND DEADENING FOR QUIETNESS
- ENERGY SAVING DRYING
- 5-YR. POWER MODULE WARRANTY
- 2-YR. WARRANTY ON ALL PARTS

HOURS: Mon. thru Thurs., 8:30 to 5:30. Fri. till 7:30 - Sat. till 4.

EXAMPLE
AMOUNT \$449.00
DOWN PAYMENT 0.00
FINANCE CHG. 0.00
INSTALLATION 0.00
DELIVERY 0.00
COLOR FRONT PANEL 0.00
YOUR TOTAL PRICE
FOR (3 MONTHS) **\$449**

CLEARANCE SALE WOOD-BURNING STOVES and FIREPLACE INSERTS

All Floor Models
Drastically Reduced!

U-HAUL - U-SAVE!

GAMBLES

110 N. Main, Chelsea Ph. 475-7472
Open 8:30 to 5:30 Daily, Till 8:30 Fri.



HEYDLAUFF'S

113 N. MAIN ST., CHELSEA



PHONE 475-1221

Ads
Taken
Until
Noon
Monday

PUT IT IN THE WANT ADS FOR RESULTS

Just
Phone
475-1371

Automotive 1

1978 DODGE VAN B-200, 360 engine, auto trans., AM-FM 8-track, carpeted interior, short wheelbase. Ph. 475-3123 anytime. x33

PALMER FORD BEST BUYS FOR YOUR DOLLAR

1973 CHEVELLE
Good transportation \$995

1975 AMC HORNET 2-Dr.
Super priced \$1495

1976 CUTLASS WAGON
Roomy and comfortable \$2495

1976 PINTO WAGON
Squire Model \$2495

1976 GRANADA 4-Dr.
Priced to sell \$2895

1978 PINTO 3-Dr.
Automatic \$3495

1977 CORDOBA
Well Equipped \$3495

We Buy Used Cars & Trucks

1977 GRANADA 4-Dr.
A Real Beauty \$3495

1977 THUNDERBIRD
Super sharp \$3695

1977 CUTLASS SUPREME
Sharp, Sharp, Sharp! \$3995

1978 GRANADA 2-Dr.
Red and Ready \$3995

1978 FAIRMONT WAGON
Right Size, Right Price \$3995

1979 FAIRMONT FUTURA
Sporty fuel saver \$3995

Michigan's Oldest Ford Dealer

1979 RANCHERO G. T.
Air and cruise \$4395

1979 FAIRMONT 4-Dr.
Locally Owned \$4595

1979 FORD F-150
Supercab, 28,000 miles \$4,995

1979 LTD FORD 4-Dr.
Landau model \$4995

1979 MUSTANG 2-Dr.
26,000 miles, automatic \$4995

1979 LE BARON 2-Dr.
Sharp, 6-cyl., air \$4995

1980 OMNI 024
Sporty model \$4995

Buying, Selling and Leasing Since 1912

1980 FAIRMONT 4-Dr.
Roomy, comfortable \$4995

1980 MUSTANG 3-Dr.
Sport Model \$4995

1978 CAMERO 2-Dr.
Locally owned \$4995

1980 ZEPHYR GHIA 4-Dr.
Great Family Car \$5695

1976 FORD F-600
46,000 miles \$5995

1981 FAIRMONT 4-Dr.
Only 9,000 miles \$5995

1979 FORD Club Wagon
8-passenger, Chateau \$6495

1981 FAIRMONT FUTURA (2)
Company Demo \$7695

1981 FAIRMONT SQUIRE (2)
Company Demo \$7995

We Buy Used Cars & Trucks At Michigan's Oldest Ford Dealer

PALMER FORD

Used Car Lot Open
Mon. & Thurs. 9:00
Saturday 10:00
CHelsea 475-1800
33

BODY SHOP

COMPLETE FULL TIME
Estimates Available

PALMER FORD

222 S. Main 475-1301
401f

FOR SALE — 4 8-in. slotted E.T.
mag wheels. Fits 5-lug GM with
locks. \$150 or best offer. 475-1371.
ask for Steve. x14f

72 MERCURY MARQUIS — V-8,
automatic, air, cruise, AM-FM
stereo, radials, vinyl top, power
everything. Excellent transportation.
\$350. Ph. 475-1470 after 5:30. x33

73 MONTEGO — 60,000 miles, very
good condition. \$350. Ph. 475-7948.
x33

CASH FOR LAND CONTRACTS

1978 DODGE VAN B-200, 360 engine, auto trans., AM-FM 8-track, carpeted interior, short wheelbase. Ph. 475-3123 anytime. x33

Automotive 1

1967 OLDS — Runs good, \$175.
Ph. 1-517-851-7610. x3-2

FAIST SPRAGUE BUICK-OLDS, INC. 1981 DEMOS

1981 OLDSMOBILE OMEGA 4-Dr.
Auto, power steering, power
brakes, cruise, tilt, air, AM/FM
stereo, tinted glass, plus more.

1981 OLDSMOBILE OMEGA 4-Dr.
Auto, power steering, power
brakes, cruise, tilt, air, AM/FM
stereo, tinted glass, plus more.

USED CARS

1979 OLDSMOBILE Delta 88 R 4-Dr.
Leather seats, diesel \$4695

1979 OLDSMOBILE Delta 88 4-Dr.
..... \$4295

1979 OLDSMOBILE Delta 88 R 2-Dr.
Sharp, Sharp \$5195

1976 MERCURY Monarch Ghia 2-Dr.
One owner, air \$2495

Mon. & Thurs., 8-8 p.m.
Tues.-Wed.-Fri. 8:30 p.m.

475-8664

FAIST SPRAGUE BUICK-OLDS, INC.

1500 SOUTH MAIN ST.
CHELSEA

Motorcycles 1a

'73 HONDA XL-250 — Rebuilt
engine, 100 easy miles on rebuilt
engine. \$400 firm. Ph. 475-7420 after
4 p.m. x33-2

Farm & Garden 2

STANDING HAY wanted: Also,
wheat and oat straw in windrows.
Cash paid in advance. Ph. 1-
(517)-764-0700. x27f

NEW LOWER PRICES on feeds —
Pleasure Mix Horse feed, \$8.65;
Calf Grower, \$10.45. Steer feed,
\$9.45. All 100-lb. bags. Also all kinds
of bird feeds, including this feed.
Cole's Elevator Co., Inc., M-36,
Gregory. x38-8

Recreation Eqpt. 3

SKI-DOO

Red Hot Deals
on new 1980 Ski-doo's

Check our prices.

HANCO SPORTS CENTER

1501 Seymour Rd.
Waterloo
Ph. (313) 475-7212
Open 9 to 9

For Sale 4

ASHLEY WOODSTOVES — Hackney
Hardware, Dexter, Ph. 426-4009.
x21f

SEE US for transit mixed concrete.
Klump Bros. Gravel Co. Phone
Chelsea 475-2530, 4920 Loveland Rd.,
Grass Lake, Mich. x40f

WEDDING STATIONERY — Prospective
brides are invited to see our
complete line of invitations and wedding
accessories. The Chelsea Standard,
300 N. Main. Ph. 475-1371. 8f

SEARS GARDEN TRACTOR

*12 HORSE POWER
*42" CUT
*SNOW PLOW

BE WINTER READY • 475-2828

FIREWOOD — Semi loads, partial
loads or pick-up. 4 ft. by 4 ft. by
100 inches. Seasoned available, also
4 in. x 8 ft. x 17" face cords. 10 cord
min. \$32.50 each. Will deliver. Ph.
426-8578. x34-4

SEASONED FIREWOOD for sale —
Call 475-7998. x34-4

COUNTER TOP RANGE — for sale —
Sparkling white ceramic, 4
burners, electric, easy cleaning, like
new. Phone 475-9414 evenings after
6 p.m. or anytime week-ends. x32f

Reliable Hardwoods

SEASONED FIREWOOD

Red Oak - White Oak - Ash

Delivered or You Pick-Up
Ph. 475-1505 or 475-9954 evenings. x34-3

REBUILT ENGINE — '74 Cleveland
- 251; ladies coat, ice skates, pool
table, boys pants. 1366 E. Michigan
Ave, Grass Lake. Ph. (517) 522-4405.
x34-2

BLUE LUSTRE not only rids carpets of
soil but leaves pile soft and lofty.
Rent electric shampooer, \$2. Chelsea
Hardware. x33

ON-TV free installation this week
only. No cable needed. Call any
day 9 a.m. to 9 p.m. (517) 546-3145.
x33

CAMERA — Konica, autofocus T
with lenses and flash. Must sell.
Used very little, like new. Ph.
426-4396. x33f

MUSCOVY DUCKS — 4 to 6 months
old. \$3 each. Ph. 475-1966. x34-3

For Sale 4

HOUSE TRAILER — 8'x32' in Chelsea,
with stove and refrigerator. \$2,000
or best offer. Ph. 475-3305 or
475-1429. x33

BUILDERS

For \$12,600 you can pour your own
basements and other people's, too. I
have a complete set of SIMPLEX
POURED WALL FORMS for sale.
Everything you need to go into
business. Call

WEBER HOMES

475-2828 475-2734
44f

CUSTOM WOODWORKING. Kitchen
cabinets, gun cabinets, bird
houses and feeders. Also, 10-acre
parcels. 475-8234. x34-4

FIREWOOD — Seasoned, split mixed
hardwoods. Ph. 475-7494. x34-3

DO IT YOURSELF CARPETING

Decorate and
insulate your
basement rec room
floors with this
great value. Dark
brown stripes in a
level loop, rubber
back carpeting.

MERKEL CARPETING PHONE 475-8621

2 END TABLES and 1 matching coffee
table. Smoke glass tops. \$100. Call
between 5 p.m.-8 p.m., 475-2143.
x33

DINETTE, 2 bikes, Telefunken AM,
FM, LW, LW, SW, stereo phono;
salon hair dryer. Ph. 475-7695.
x33

MOVING SALE — New 25-foot exten-
sion ladder, 5 h.p. Bolens mulcher
mower, small work bench (assorted
tools), queen size bed, Sanyo stereo,
GE stereo with wood console, 25-inch
Magnavox color TV console, expand-
able walnut dining room set, maple
dinettes set with captain's chairs, an-
tique desk/bookcase, metal storage
cabinets and utility shelf, combina-
tion safe, police scanner, radio,
snowmobile suits, living room lamps,
lane coffee table, iron-rite ironer,
assorted collectibles and Avon bot-
tles. May be viewed and purchased
Friday, Saturday and Sunday, Jan.
22-23-24, 9:30 a.m. to 6 p.m. 43 Bul-
ternut Ct., Chelsea. Ph. 475-1436. x33

will reopen April, 1982
or by appointment x29f

ANTIQUES now shown by Billie at
Garrett's Flower Shop, Chelsea.
x33-4

January Blah's Sale FIRESIDE ANTIQUES

1196 S. Main, Chelsea
Ph. 475-9390

20% off store-wide

Thurs.-Fri. — noon-5 p.m.
Sat., 10 a.m.-5 p.m. x34-3

Real Estate 5

WATERLOO REALTY

BIG PORTAGE LAKEFRONT (Jackson
County) — Built in 1977, 1,732 sq. ft.,
4-bedroom home, extra well in-
sulated, two full baths, two
fireplaces, garage. Leased land.
\$65,000. Terms.

SOUTH LAKE — Chelsea schools.
2-bedroom lakefront home, com-
pletely remodeled. Spacious open
floor plan with view of woods and
water. \$55,000. Lease Contract pos-
sible with \$11,000 down.

COMMERCIAL — Attractive rustic
design building has spacious living
quarters. Waterloo Rec Area, near
lakes and golf course. \$62,500. Land
contract possible with \$10,000 down.

NEW 3-BEDROOM RANCH HOME has
two full baths, full basement. On 2
acres near Munith. \$52,500.

4 ACRES, some trees, undeveloped
lakefront. Waterloo Rec Area. Grass
Lake schools. \$12,500. Land contract
possible with \$4,000 down.

6 ACRES, hilltop view of lake. Solar
slope. Natural gas available. Paved
road. Waterloo Rec Area. \$20,500.
Land contract possible.

WATERLOO REALTY

355 Clear Lake
JOANN WARYWODA, BROKER

Phone 475-8674

Evenings and Sundays
Carol Warywoda 475-2377
Sue Lew 1-517-522-5252
x33f

Telephone your club news
to 475-1371

CLASSIFIED ADVERTISING RATES

Ad Rates: 10 words or less \$1.00
(when payment accompanies order)

7¢ per word over 10

Card of Thanks & Memorials
50 words \$2.50
(when payment accompanies order)

7¢ per word over 50

Add \$1.00 per insertion if
charged.

Deadline for ads in
classified section is noon
Saturday. Copy received
between noon Saturday and
noon Monday may appear
under a separate heading
on another page.

\$1.00 charge for tear-
sheets and duplicate invoice
on any ad under \$5.00

Any change or cancella-
tion in advertising made
after noon Saturday may not
appear in that week's issue.

All advertisers should check their
ad the first week. The Standard
cannot accept responsibility for er-
rors on ads received by telephone
but will make every effort to make
them appear correctly. Refunds
may be made only when erroneous
ad is cancelled after the first week
that it appears.

Real Estate 5

FRISINGER 475-8681

NORTH LAKE ACCESS — Stone
fireplace, 2 bedrooms, 25x31 ft. shop
garage. Land contract. \$43,000.

ENERGY EFFICIENT Geo-Thermo
Heating and Cooling, 1,500 sq. ft.
New 3-bedroom ranch home. Triple
thermo windows. Located 2 mi. west
of Chelsea on 2 acres. \$79,000. x2f

51 ACRES — Trees, stream, rolling.
Located west of Chelsea along I-94.
\$37,500.

QUALITY ARCHITECTURAL DESIGNED
— 4-bedroom brick 2,200 sq. ft.
home located between Chelsea and
Ann Arbor on 1 1/2 acres of mature trees.
Stone fireplace, plaster walls, study.
Land contract. \$109,000.

REALTORS
Bob Koch 426-4754
Herman Koenn 475-2613
Paul Frisinger 475-8681
x27f

Real Estate!

995-1616

PERFECT low-priced 2-bedroom
retirement home within walking
distance of shopping. Heat budget
\$42 per month. Good terms.

5-BEDROOM, older home, great con-
dition. Could be income property.
Fantastic low down payment. 25
years, 10% land contract.

RAMBLING HOME on Railroad St.,
land contract, terms, lots of
possibilities for this one.

COMTEMPORARY RANCH on Peckins
Rd. Lovely setting on 3 acres. Land
contract possible.

GRACIOUS LIVING for the discerning
family. 4,200 sq. ft. home inside
village limits. Price just reduced,
\$149,900. Land contract terms.

For more information contact
Nelly Cobb, Associate Realtor
475-7236 x36-4

STOCKBRIDGE SCHOOLS — 3-bed-
room ranch for sale at \$79,000 or
rent for \$400 a month. Walk-out
lower level, 2 1/2-car garage, and
horse barn with electricity. All on 10
acres. Owners must sell! Land con-
tract terms. S. D. Casey Jones,
761-1611. Office 994-4500. Spear &
Assoc., Inc. x33-2

Patterson Lake Property

Sell - Rent

Three-plus bedrooms, full basement,
year-round. Two boat dockage. New
kitchen, living and dining area. Very
private. Appraised at \$85,000,
however, must sell. Make offer, easy
terms. Ph. 313-498-3210 or
616-796-9126. x35-4

BRING US AN OFFER — 1-bedroom
home in the Village of Stockbridge,
located in a nice neighborhood on a lovely lot, \$19,000
with terms available. Glenn-Brooke
Realty, Ltd., 1-517-851-7568. Even-
ings, 1-517-851-7057. x33-2

OWNER ANXIOUS — Price reduced
\$2,000 on this 4-bedroom home
with a full walk-out basement
located in the Village of Stockbridge.
\$40,000 with an assumable 8 1/4%
land contract. Glenn-Brooke Realty,
Ltd., 1-517-851-7568. Evenings,
1-517-851-7057. x33-2

1, 3, 5 & 10-ACRE BUILDING SITES
2 miles from Chelsea Village.
Underground utilities, including
natural gas. From \$16,900. Purchase
your home site with a small down
payment on land contract. Call Chuck
Walters, Realtor, 313-475-2882/
475-2808. x34-3

LARGE COUNTRY FARMHOUSE with
family room with brick fireplace, 4
bedrooms, 10 acres, barn and other
out-buildings, dog kennels, 2 miles
from Chelsea. \$120,000 on land con-
tract terms. Phone Chuck Walters,
Realtor, 475-2882 or 475-2808. x34-2

Want Ad Classifications

Automotive 1

Motorcycles 1a

Farm & Garden 2

Recreational
Equipment 3

For Sale (General) 4

Auction 4a

Garage Sales 4b

Antiques 4c

Real Estate 5

Land Homes Cottages

Animals, Pets 6

Lost & Found 7

Help Wanted 8

Situation Wanted 8a

Babysitter 9

Wanted To Rent 10a

For Rent 11

Misc. Notices 12

Bus. Services 13

Financial 14

Bus. Opportunity 15

Card of Thanks 16

In Memoriam 17

Legal Notices 18

Real Estate 5

AT CLEAR LAKE — We have two
properties for sale on Clear Lake.
One is a year-round cottage with full
basement, big living room-dining
room area, kitchen, bedroom and
large sleeping deck. Approximately
1/2 acre of land, priced at \$57,900. We
also have a smaller trailer/cottage
priced at \$26,500. It has approxi-
mately 1/2 acre and is well situated
overlooking the lake. More room
here than you would guess and it can
be used year round. For an appoint-
ment, Ph. 1-484-1111. x2f

10 ACRES — Beautiful home site,
perked, 15 miles west of Ann Ar-
bor, Chelsea schools, 2 miles from
I-94. Ph. 663-6799 or 995-9638. x8f

HEAVILY WOODED

Residential building sites—all oak
and maple. Chelsea schools.
Underground utilities. Close to lakes
& private golf course. In established
area of very nice homes. Asphalt
county maintained road, presently
under construction. Reserve your lot
now with a 10% escrowed deposit.
Substantial price reductions on
reserved lots. Land contract terms at
10%.

Directions: I-94 west to Chelsea exit,
take M-52 north of Chelsea approxi-
mately 1 mile to Werker Rd., follow
blacktop approximately 4 miles to
Rambling Oaks sign on right.

10 of these exceptional 1 acre-plus
wooded lots will be available.

475-7437

10-acre parcels also available

10-ACRES BREATH-TAKING VIEW

1-MILE NORTH OF CHELSEA

PERFECT FOR PASSIVE SOLAR
CONSTRUCTION. \$25,000 LAND
CONTRACT, \$22,000 CASH.

Call Owner, 475-2828

x25f

THORNTON, INC.

475-9193

START THE NEW YEAR with this older
home! 3 bedrooms, 2-car garage.
Village of Dexter. \$52,000.

FAMILY STYLE! Brick and frame
4

LITTLE WANT ADS! BIG PLUSES FOR BIG RESULTS!

Washtenaw County's Busy Marketplace . . . Quick, Economical Results . . . Give 'em a try!

Bus. Services 13

All Insurance Needs
Call 665-3037
N. H. Miles, Allstate

INCOME TAX

**FARM, BUSINESS
OR PERSONAL**

1981 tax rule changes
are drastic. We are
schooling by IRS in
1981 changes.

**CHELSEA
BOOKKEEPING
AND TAX SERVICE**

SINCE 1953
Started in Chelsea-Now in Ann Arbor
111 South Main - Suite 350
Ann Arbor
769-0924

**NORMA
JEAN
SMITH**

**SEWING
&
ALTERATIONS**

18470 M-52
Chelsea, MI 48118
Ph. (313) 475-8984

PIANO TUNING and repair. Quali-
fied technician. Call Ron Harris,
475-7134.

PROCTOR TRUCKING
HAY - GRAIN - EAR CORN
GENERAL HAULING
PHONE 313-428-9492

Carpentry/Construction
CARPENTRY WORK — Remodeling,
siding, roofing, cement work,
reasonable rates. Call Jim Hughes at
475-2079 or 475-2582.

**Water reaches its greatest
density at 39.2°F. (4°C.).**

**LUICK
CONSTRUCTION**
CUSTOM
REMODELING

Replacement Doors
and Windows.
Rough and Finish Carpentry,
Insulation
No Job too small!
Call 475-8378
or 475-9244
FREE ESTIMATES

DOUG'S
• INTERIOR • EXTERIOR
RESIDENTIAL • COMMERCIAL
• BOOM TRUCK
• WALLPAPER HANGING
• COMPLETE PAINTING
• SENSIBLE PRICES
• QUALITY WORKMANSHIP
CALL 475-1196
8040 MESTER RD. CHELSEA

Classified Ad Order Blank
Mail Your Copy to The Chelsea Standard
P. O. Box 340, Chelsea, Mich. 48118

Name _____
Address _____
City _____

Ad is to appear week of _____ number of weeks _____
in ☐ The Chelsea Standard \$ _____
and or ☐ The Dexter Leader \$ _____ | Charge Ad

☐ Total Enclosed \$ _____
Please run ad under the
following Classification _____
(Please type your ad copy to avoid errors)

Ad Rates: 20 words or less - \$1.00 if paid when ad is plac-
ed. Over 20 words - 5¢ per word. Cards of Thanks and
Memoriams - 50 words for \$2.50 if paid when ad is placed
and 5¢ per word over 50.
In counting words, figures (such as road numbers), each count as 1
word. Each abbreviation counts as 1 word (you don't save money by ab-
breviating and you make your ad harder to read).

The Chelsea Standard
Phone (313) 475-1371

Bus. Services 13

C—ustom Built Homes
O—hi We Remodel too
U—can count on us
N—o Job Too Small
T—rim Inside and Out
R—ough-in Only If
Y—ou want to Finish
S—iding Aluminum, 5" Gutters
I—mmediate Attention
D—ALE COOK & CO.
E—stimates, Free
BUILDERS

Please Call
475-9153
DALE COOK

J. R. CARRUTHERS
LICENSED
RESIDENTIAL BUILDER
CUSTOM HOMES
ADDITIONS/FIREPLACES
PATIOS
ROOFING/SIDING/REPAIRS
475-7234
CHELSEA

Jose Cabrera, Jr.
LICENSED BUILDER
REMODELING, ADDITIONS
CEMENT WORK, PATIOS
ARCHITECTURAL DRAWINGS
NEW CONSTRUCTION
(517) 851-7404
FREE ESTIMATES

**Norval R.
Menge
Builder**
CUSTOM BUILT HOMES
ADDITIONS
REMODELING
GARAGES AND POLE BARN
We also do—
LIGHT HAULING
BACKHOE WORK
GENERAL REPAIRS
all our work fully guaranteed
CALL FOR FREE ESTIMATES
475-1005

**R. L. BAUER
Builders**
LICENSED AND INSURED
Custom Building
Houses — Garages
Pole Barns
Roofing — Siding
Concrete Work
FREE ESTIMATES
Call 475-1218

**RON MONTANGE
CONSTRUCTION**
Full carpentry services.
(rough and finish)
Additions, remodeling and repair's
Concrete
Roofing and siding
Cabinets and Formica work
Metal farm buildings
Grain storage bins
Excavating and trenching
QUALITY WORKMANSHIP
FREE ESTIMATES
Ph. 662-6126
or
475-1080

Landscaping/Outdoor Maint.
**SNOW
PLOWING**
Lawn Maintenance
Building Maintenance
Small Landscaping
RICHARD SMITH
475-8984 after 5 p.m.

SNOW PLOWING
Commercial or Residential
Ph. 475-1857

Tree Removal — Trimming, stumps
ground out. Insured, free
estimates. Ph. (517) 764-4588 or (517)
529-4125.

Excavating
SAND GRAVEL
**KLINK
EXCAVATING**
Bulldozer — Backhoe
Road Work — Basements
Trucking — Crane Work
Top Soil — Demolition
Drainfield — Septic Tank
Trenching, 5" up
Industrial, Residential, Commercial
CALL 475-7631

**LITTLE WACK
EXCAVATING**
Basement — Drainfields
Bulldozing — Digging
Snow Removal — Tree Removal
LICENSED AND INSURED
Paul Wackenhut
Ph. 428-8025

Repairs/Improvements
ALUMINUM & STEEL
★ WELDING ★ REPAIRS
★ LIGHT FABRICATION
Dale Richardson
475-7462

D. R. ANDARIESE
Building & Remodeling
ROUGH & TRIM
— REPAIRS
— KITCHENS
— GUTTERWORK
— GARAGES
— POLEBARN
Quality work at
reasonable rates
498-2297

DON'T HESITATE
INSULATE
Blown cellulose insulation.
Professionally installed with no plugs
TOP QUALITY WORK
REASONABLE RATES
LICENSED CONTRACTOR
1-517-596-2896
or 878-6964
after 6:00 p.m.

**Please Notify Us
In Advance of
Any Change in Address**

Bus. Services 13

\$\$\$Fuel Bills\$\$\$
Farmers Insulation
10 years success in blown U.L.L.
cellulose fibre for older homes with
no plugs. Many customers in your
neighborhood. Ask your neighbors
about their comfort and savings.
426-3713. x251f

INSULATION — Blown-in. Save on
your heat bills. We will insulate
your attic up to 1,000 sq. ft. of blown-
in cellulose insulation 6" deep. R
value 22.8. Price: \$325. Insulation
guarantee, professionally installed.
Business 426-6870, Residence
878-6964. x34-2

LEONARD REITH
Master Plumber
Licensed Electrician
Hot Water Heat
18238 N. Territorial
Rd.
Chelsea, Mich. 48118
Phone: 475-2044

LET GEORGE DO IT!
HOME REPAIR AND MAINTENANCE
SERVICE
PHONE 475-8903
GEORGE ELLENWOOD
563 McKinley St.
Chelsea Mich.
PATCHING and PLASTERING. Call
475-7489.

**Window Screens
Repaired**
Reasonable rates
Chelsea Hardware
110 S. Main Ph. 475-1121

Financial 14
PRIVATE PARTY. Purchasers land
contracts and mortgages. Eves. on-
ly 475-1469. x211f
LAND CONTRACTS PURCHASED —
Any size, any property type.
Courteous and reliable service. Call
Stan Henikowski, Huron Valley
Creative Financing Services,
668-8595. 481f

Card of Thanks 16
CARD OF THANKS
Many thanks to my friends and
relatives for the cards, calls and
plants received while I was at
Chelsea Hospital. Also Dr. Wolin
and all the staff for their tender,
loving care. All are greatly ap-
preciated.
Dorothy Houle.

CHRISTMAS SPIRIT: Dana Corp.'s industrial relations
manager Phil Boham presented toys and Christmas stockings to
Mrs. J. Rietmiller of the Chelsea Social Services just prior to
Christmas for distribution to needy youngsters locally.

**WANTED
STANDING
TIMBER**
Cash Paid In Advance
**Maple Rapids
Lumber Mill, Inc.**
Ph. (517) 676-1329

**In Framingham, Mass., an
epidemic of green hair
occurred, amongst light-
haired people, owing to
the large quantities of cop-
per in the water supply.**

Bus. Services 13

NUTRITION SPOT CHECK: Co-operative
Extension Service home economist Marian Prince
has begun a project in the Chelsea School District
whereby students in 9th grade requested to make
a chart of a one-day dietary intake. Thereafter,
the charts are computed and the findings analyz-
ed. Upon completion of the analysis, Prince
presents her findings to Chelsea High school
students who have taken part in the class assign-

ment. At this point, Prince explains that the girls
participating in the study are eating poorly and
there are serious concerns raised with their nutri-
tional status. Boys, on the other hand, are taking
in at least their minimum daily allowance of the 16
essential nutrients and some are even over-eating.
According to Prince, ninth graders are in a period
of growth and consuming of the essential nutrients
is crucial to future development.

**★ Return of the
Steam Locomotives**
Most residents of rural
America carry fond memories of
the lonesome sound of locomotive
whistles in the middle of the
night. They were a part of the
American way of life until the
late 50s and early 60s when
diesels replaced steam motive
power on the rails.
As far as the public was con-
cerned, the biggest problem with
diesels was that they lacked the
glamour and the visual impact of
raw power projected by the
steamers. And their sounds were
unique as well; up close and at
great distance. A steam whistle
never has been successfully im-
itated.
Now there is the possibility that
coal fired steam engines might
return to the rails. The major
reason is cost of fuel. When
diesels were first introduced, fuel
oil was cheap, but obviously that
is no longer the case.
Now the economical fuel is
coal, and American Coal Enter-
prises, Inc., of Akron, O., has a
design on the drawing boards for
a truly modern steam engine.
This one will not pollute like the
old timers, no cinders and nox-
ious gases in the exhaust, and it
will recycle its water which will
mean fewer stops. What is more,
at today's fuel prices, it will be
more efficient to operate than
diesels.
The designers don't say what
kind of whistle will be installed on
the new machines, but where
there's steam under pressure, it's
always possible that sounds from
the past may return to the coun-
tryside.

**Advertisers Like To Know You
Read Their Adv. in The Standard**

SPECIALS
NO. 303 CAN GREEN GIANT
Peas 2 for 81¢
ECKRICH
Smoked Sausage \$1.69
1-LB. BOX
Ritz Crackers 88¢
NO. 300 CAN JOAN OF ARC
Red Kidney Beans 2 for 75¢
MICHIGAN STATE
LOTTERY CLAIM CENTER
KUSTERER'S
FOOD MARKET
DIAL 475-2721 WE DELIVER

**Homeowners insurance
is homeowners
insurance, right?**
Wrong.

Auto-Owners home-
owners insurance is
different.
Not only in the way we
handle claims (Auto-
Owners built its reputation
on fast, fair claims service).
Not only in the personal
attention we give (another
Auto-Owners trademark).
Or in the way we could
save you money (our low
rates are famous). But, in
our whole outlook on home-
owners insurance, with
innovative, imaginative
policies that make sure you
get just what you need, for
just what you want to pay.
So, if you're thinking
you'd be wrong if you
didn't call Auto-Owners . . .
you're right.

**YOUR Independent
Insurance AGENT**
SERVES YOU FIRST

**Auto-Owners
Insurance**
You can't find a better name
for homeowners insurance

SPRINGER AGENCY, INC.
(formerly the Mayer Agency)
Phone 475-8689 Chelsea, Michigan

DAHA

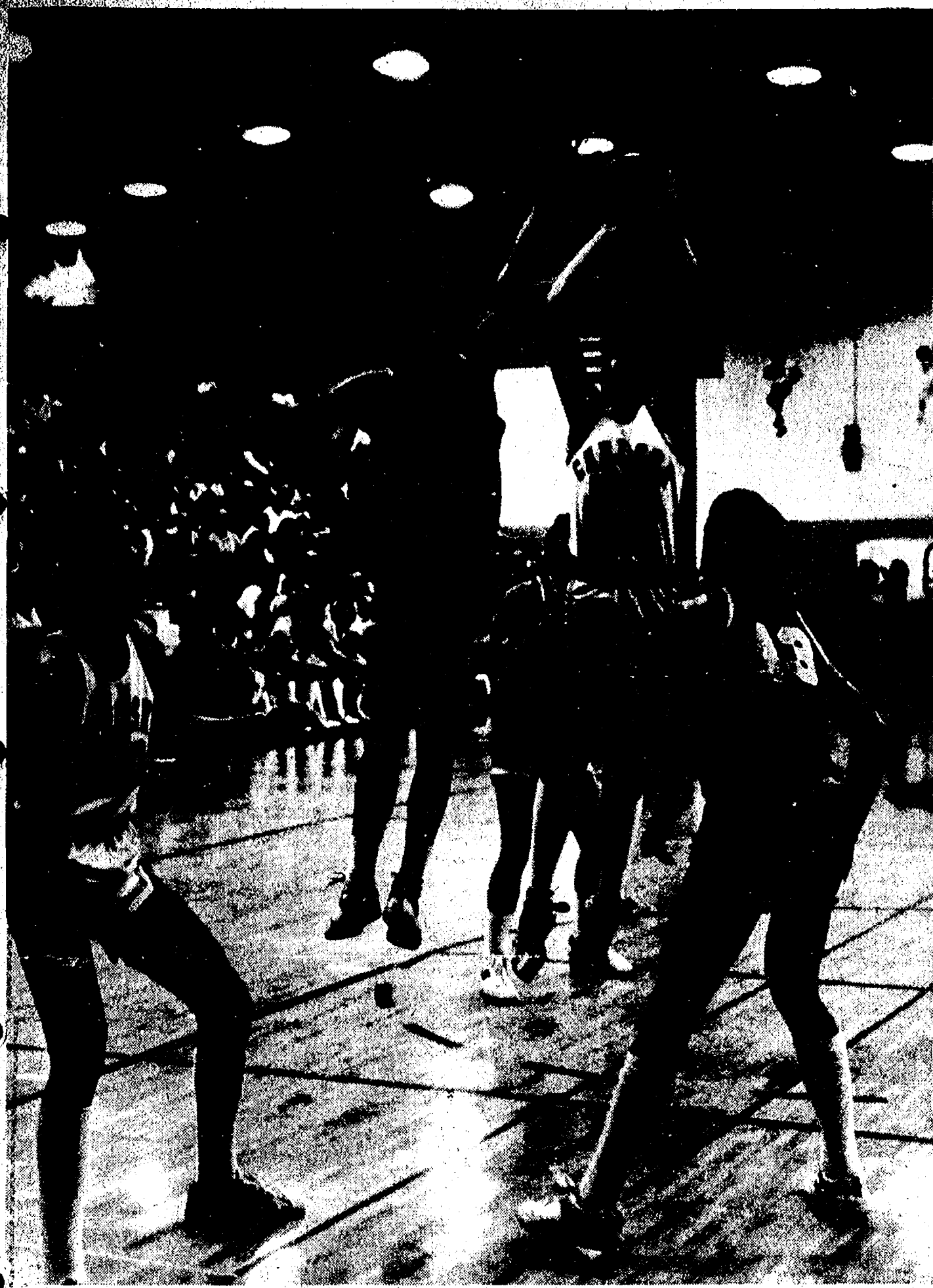

DAVID KIEL TAKES A JUMPER Friday night amidst a group of Titan defenders while Mike Bareils awaits a rebound, one of 12 he pulled down during the Bulldog loss against a strong Jackson Lumen Christi team.

Dial-A-Garden Topics Listed

Dial-A-Garden, the system of pre-recorded daily gardening tips, is sponsored by the Washtenaw County Co-operative Extension Service. The system is in operation 24 hours per day, seven days per week. Interested persons are invited to call 971-1122 at their convenience and receive timely, up-to-date gardening information.

Tuesday, Jan. 19—"Winter Plants—Bark."
Wednesday, Jan. 20—"Winter Plants—Fruit."
Thursday, Jan. 21—"Freeze Your Own Bread Dough."

Friday, Jan. 22—"Winter Plants—Shape."
Monday, Jan. 25—"Cacti."
Tuesday, Jan. 26—"Succulents."



The more than 2.3 million marriages held in 1979 set a new record. The previous record was set in 1946.

Swimmers Prepare for State Powers

The Chelsea High school-Adrian swimming meet scheduled to be held last week was postponed until Feb. 19 because of mechanical problems in the Maples' pool.

The swimmers tried to use the week for extra practices but their own pool difficulties at the end of the week forced the team out of the water.

Next week the swimmers will scrimmage Milan on Tuesday at 7 p.m. in a ninth and tenth grade meet. They will then swim against Lincoln on Thursday and Class B state power Fenton on Saturday.

The meet against Fenton could signal the end of Chelsea's 28-meet winning streak. "Fenton is as good or better than us on paper. They have four of the state's finest swimmers and two excellent divers. We will have to swim our best times of the year all the way down the line to hope to win," explained Coach Larry Reed.

After that meet, Chelsea must face state powers Cherry Hill, Battle Creek Lakeview and Adrian.

GOOD PSYCHOLOGY



The holidays are the downfall of many a dieter. At parties, one way to avoid piling up the calories is to substitute a tall glass of iced tea for rich egg-nogs, sweet cocktails or highballs. Iced tea has the big advantage of being practically calorie-free... so you can save over 100 calories per drink while still enjoying the party.

Swimmers of the Week

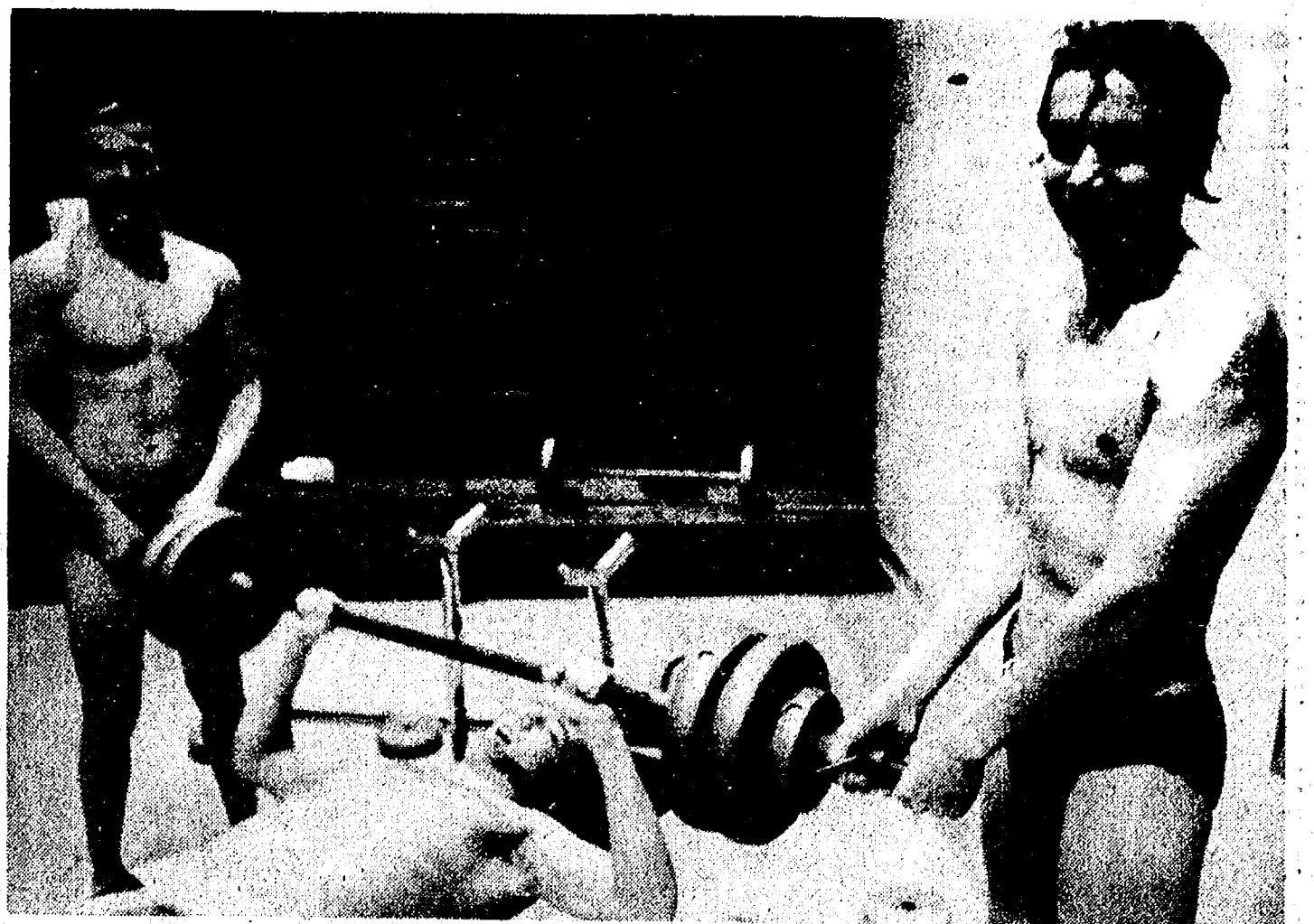

FEATURED SWIMMERS this week are, from left, Brent Bauer, Richard Merkel and Don Skiff. Skiff and Bauer are freshmen at Chelsea High school while Merkel is a sophomore. Skiff has steadily dropped his freestyle times in the 200, 100 and 50-yard events while Bauer has specialized in the butterfly event. Richard Merkel has dropped

his times in the 200 and 100 freestyle and has also developed his butterfly and IM capabilities. "These three swimmers have to swim well if we are going to have a chance to win our freshmen, sophomore invitations later in the year," commented Coach Reed.

Volunteer Scorekeepers Needed For Special Olympic Bowling

Volunteers are needed to keep score at the annual Special Olympic Bowling Tournament sponsored by Ann Arbor Civitan Club. The two-day tournament will be held at Belmark Lanes, Ann Arbor.

Volunteers are needed to keep score at the annual Special Olympic Bowling Tournament sponsored by Ann Arbor Civitan Club. The two-day tournament will be held at Belmark Lanes, Ann Arbor.

Telephone your club news to 475-1371

James D. Owens, Jr. On Duty with Marines

Marine Cpl. James D. Owens, Jr., son of James D. and Genevieve M. Owens of 471 Pierce Rd., Chelsea, has reported for duty with Marine Wing Headquarters Squadron Two, Marine Corps Air Station, Cherry Point, N. C.

A 1978 graduate of Chelsea High school, he joined the Marine Corps in January 1979.

Cager of the Week

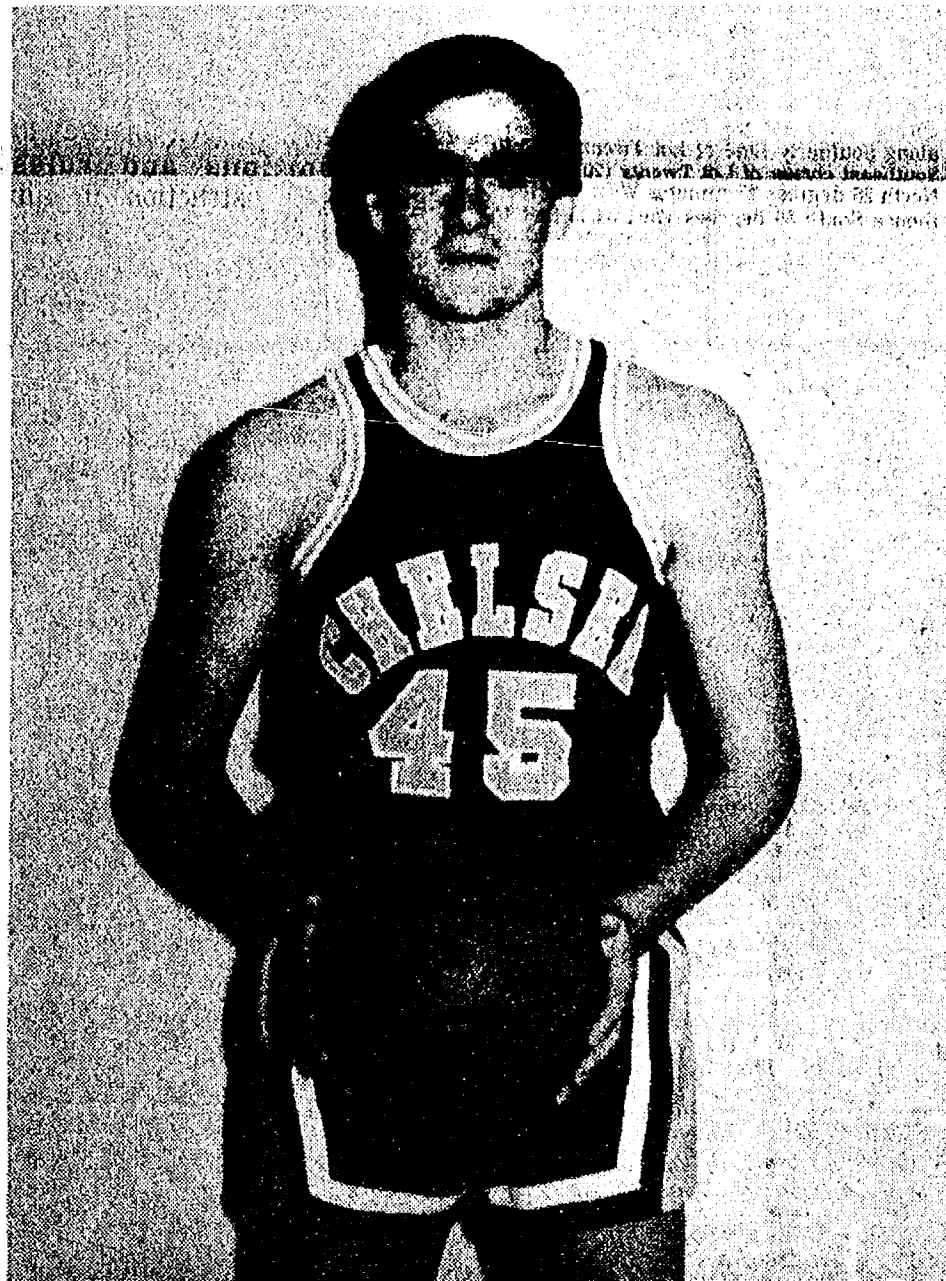

CARL PATE is this week's featured basketball player who performed his first starting role Tuesday against Howell where he turned in a performance of eight points and seven rebounds. As a junior, Pate is a 6'2" forward who, according to Coach Robin Raymond serves as a "garbage player" who picks up loose balls, offensive rebounds and all available points. "He's in the right place at the right time and provides the team with an added dimension. He's a self-made player who works hard," Raymond explained. In addition to basketball, Pate also plays football.

Views On Dental Health

By ROBERT A. BURNS, JR., DDS, P.C.

DOES PREGNANCY CAUSE TOOTH DECAY?

Once and for all, let's put the myth to rest. Pregnancy does NOT cause tooth decay. It is easy to see where certain factors may lead to this erroneous conclusion. During pregnancy, women tend to be busier preparing for the upcoming birth. Once the baby arrives, she is even busier. Instead of six months, it may be a year or more between visits. Obviously, more dental work will be discovered in a period of one or two years than in a six-month checkup.

Of course, women experience certain hormonal changes during pregnancy. These changes may produce a temporary condition of puffiness or bleeding of the gums. This condition is called "pregnancy gingivitis" and can be controlled by keeping

the mouth "preventive clean" by the proper use of brushing and floss.

Equally false is the notion that baby robs the mother's teeth of calcium. The composition of adult teeth cannot be changed once fully formed. Babies may be responsible for stretch marks—but not dental decay.

If you have dental health questions you would like to see answered, please mail them to the address below.

A public service with the aim of promoting a better dental health environment. From the office of: ROBERT A. BURNS, JR., D.D.S., P.C., Chelsea Professional Building, 1200 S. Main St., Chelsea, Phone: 475-9124.

ROUND and SQUARE DANCE

Sponsored By
GRASS LAKE LIONS CLUB
at
GRASS LAKE COMMUNITY BLDG.
SATURDAY, JAN. 30
9 p.m. to 1 a.m.
LUKE SCHAIBLE BAND
\$15 per couple
\$2 single persons ages 12-17
Prices include light lunch and mix. BYOB.

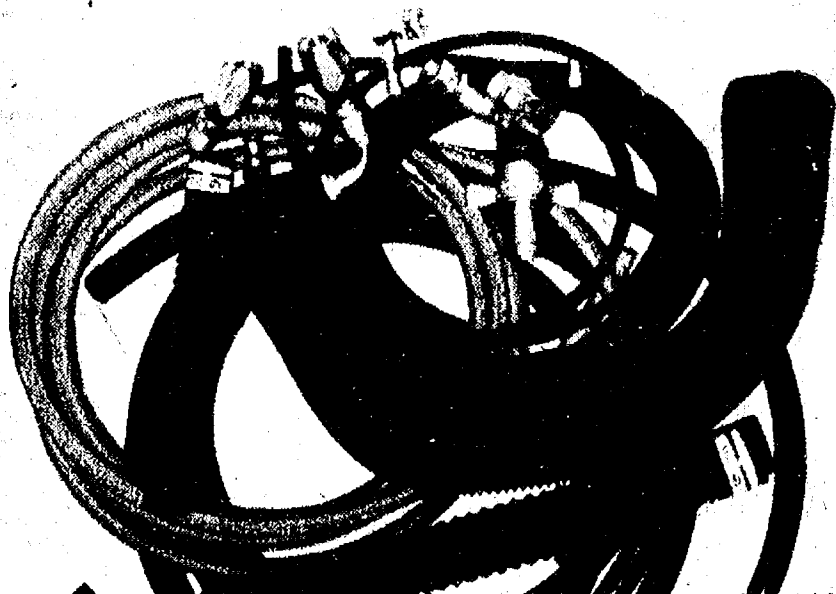

If you've tried to run your rig without proper hydraulics, you've been fighting a hard battle. Proper sizes, correct fittings, right lengths—the A&L professionals probably have it right in stock. Give us a try and don't waste any more time and effort!

A&L FLEET SUPPLY

For 63 years, one of Michigan's largest distributors of truck and automotive parts, paint, and equipment

824 South Main Ann Arbor 313/665-4411

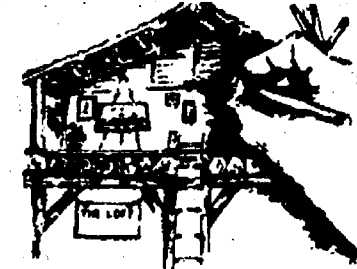

LIMITED EDITION PRINTS

Solberg•Bateman•Boote•Calle
Wysocki•Parnell•McClung
and others

JANUARY CLEARANCE SALE
10% to 40% OFF

JANUARY 18th thru 30th
CUSTOM FRAMING

THE LOFT FRAME and ART GALLERY

Mon.-Thurs. 10-5:30, Fri. 10-8, Sat. 9-4
107 1/2 S. Main CHELSEA 475-2726

The Chelsea Standard

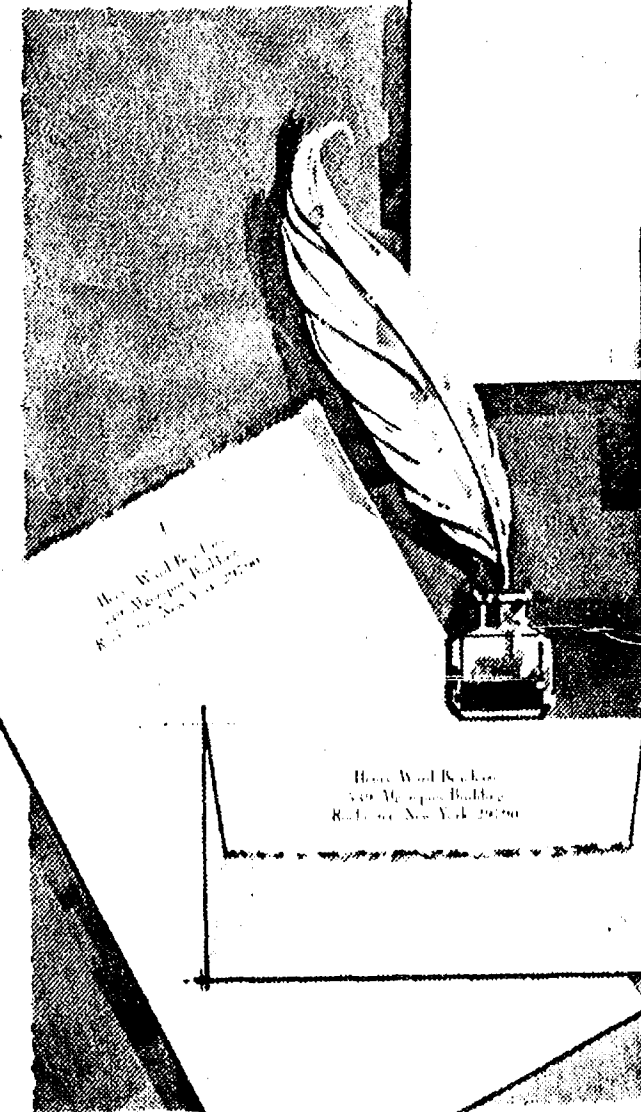

January Sale
Save 44%
Rytx
Deckle-Edge
Vellum
Personalized
Stationery
8.95
regularly \$16

THE CHELSEA STANDARD
300 N. MAIN ST., CHELSEA, MICH. 48118

Please send _____ Boxes DECKLE EDGE VELLUM on sale @ \$8.95 each.
Include Bonus: ☐ (check) 50 extra plain sheets at \$3.00 each box

Imprint Name _____
Address _____
City/State/Zip _____

Check choice of: paper size & color, imprint style and ink color
Princess Size: ☐ White (9401) ☐ Blue (9451) ☐ Gray (9451)
King Size: ☐ White (9101) ☐ Blue (9151) ☐ Gray (9151)
Imprint: ☐ HL ☐ MC ☐ Ink ☐ Blue ☐ Gray ☐ Red

ORDERED BY _____
Address _____ Apt. _____
City, State, Zip _____
Account No. _____ Phone _____
☐ Charge ☐ Check or M.O. \$ _____ enclosed. Sorry, no C.O.D.'s or phone orders.
Please add Michigan Sales Tax

Your name and address custom printed on genuine vellum paper that is subtly deckle edged in the manner of fine books. Paper choice in Windsor White, Antique Grey or Wedgewood Blue. Choice of print styles HL or MC as shown with ink color in deep grey, blue or raspberry red. Choose 100 Princess sheets, 100 envelopes or 80 King size sheets, 80 envelopes.

Special Bonus:
50 extra, unprinted sheets for use as second pages... only \$3 with order.

AREA DEATHS

Edna J. Garthe

Former Heydlauff's Employee
Dies at Pilemeier Home

Mrs. Edna J. Garthe of 111 S. East St., Chelsea, died Thursday, Jan. 14 at the home of her cousin, Dorothea Pilemeier. She was 88. She was born Aug. 25, 1893 in Freelandville, Ind., the daughter of William and Louise Pilemeier Ritterskamp. She married the well-known Walter Garthe in Ann Arbor on Jan. 31, 1951. They lived at 315 Packard St., where Mr. Garthe died Nov. 30, 1956. In September 1971, she moved to Chelsea to live with her cousins, Albert and Dorothea Pilemeier. For a number of years, she worked in the hat department of Goodyear's, Ann Arbor, and the record department of Heydlauff's, Chelsea. Mrs. Garthe was a member of the First United Methodist church, Ann Arbor.

She is survived by three cousins, Dorothea Pilemeier, Elsa Paul and Louise Davis of Chelsea; one aunt, Gertrude Grotfeld of Indiana and other cousins. She was preceded in death by one brother, Gilbert on May 20, 1914. At that time, the family was living in Princeton, Ind. where Mrs. Garthe's father was proprietor of "The Princeton Gardens."

Funeral services were held Saturday, Jan. 16, at 2 p.m. at the Burghardt-Cole Chelsea Funeral Chapel with the Rev. Erwin Koch officiating. Interment followed in Oak Grove Cemetery.

Memorial contributions may be made to Spaulding for Children, 3660 Waltrous Rd., Chelsea.

Cora R. Beach

Lima Township Resident
Dies Friday at Her home

Cora R. Beach of 10639 Dexter-Chelsea Rd., Dexter, died Friday, Jan. 15, in her home. She was 79.

She was born June 23, 1902 in Dexter township, the daughter of Gerhart and Martha Messner Lesser. She married William J. Beach in Dexter on Feb. 26, 1934. He survives.

Mrs. Beach was a member of Covenant Church, Chelsea. She was a life member and past matron of Washtenaw OES Chapter 302, Dexter. She had also been a homemaker and nurse.

In addition to her husband, Mrs. Beach is survived by one son, Neil W. Beach of Gettysburg, Pa.; two granddaughters; one grandson; one sister, Mrs. Reuben (Hilda) Lindemann of Dexter; and several nieces and nephews.

OES services were held Sunday, Jan. 17 at 7:30 p.m. and funeral services were held Monday, Jan. 18, at 1:30 p.m. at the Burghardt-Cole Chelsea Funeral Chapel with the Rev. R. J. Ratzlaff officiating. Interment followed in Forest Lawn Cemetery, Dexter.

Memorial contributions may be made to Covenant Church, the Cancer Fund or St. Joseph Mercy Hospital.

Barbara J. Peck

Pinckney Woman Dies
Following Auto Accident

Barbara J. Peck of Pinckney died Thursday, Jan. 14 in Jackson county as the result of an automobile accident. She was 38. She was born Sept. 26, 1943 in Ann Arbor, the daughter of John and Onea Seafoss Hatto.

She is survived by her parents; two sons, Robert Richards and Billy Peck and one daughter, Susan Richards, all at home; two brothers, John A. Hatto of Grand Blanc and James Hatto of Chelsea; one sister, Rose Ann Von Voigtlander; several nieces and nephews; and friend, Lee Connin.

Funeral services were held Monday, Jan. 18, at 3:30 p.m. at the Burghardt-Cole Chelsea Funeral Chapel with the Rev. Ben Howlett officiating. Interment followed at Arborcrest Cemetery, Ann Arbor.

Memorial contributions may be made at the funeral home.

Ruth H. Wildman

Was Former Teacher
In Pittsburgh Schools

Ruth H. Wildman of 805 W. Middle St., Chelsea, died Wednesday, Jan. 13 at her residence. She was 88.

She was born Feb. 9, 1893 in Pittsburgh, Pa., the daughter of Thomas and Emma Sergeant Hogan. She had been a resident of Chelsea since 1975.

Mrs. Wildman was a former teacher in the Pittsburgh School District.

She is survived by two sons, Robert E. Wildman of Ypsilanti and Francis Wildman of Bethesda, Md., and two grandchildren.

Funeral services and interment were held Saturday, Jan. 16 at the Homewood Cemetery, Pittsburgh. Local arrangements were made by the Staffan Funeral Home.

Earl R. Struble

Local Residents' Grandfather
Dies at Ann Arbor Hospital

Earl R. Struble, 1311 Marlboro St., Ann Arbor, died Monday, Jan. 11 at St. Joseph Mercy Hospital, Ann Arbor, following a brief illness. He was 75.

He was born Jan. 21, 1906 in Hillsdale county, the son of Orrin W. and Eva H. Dalshaw Struble. On Sept. 9, 1934, he married Ruby L. Winchell in Albion; she survives. He moved to Ann Arbor from Hillsdale county in 1934, and was employed as a painter and decorator by the University of Michigan for 21 years, retiring in 1971.

Mr. Struble was a member of Bethlehem United Church of Christ, the Ostrom Society of Ann Arbor, the Senior Citizens Guild and Senior Citizens of Michigan and was a volunteer driver for Motor Meals.

He is survived by his widow, Ruby; a daughter, Mrs. William (Audrey A.) Marshall of Dexter; two granddaughters, Mrs. Dan (Earlene) Olberg of Chelsea and Mrs. Larry (Katherine) Ramsey of Dexter; two grandsons, William Scott Marshall of Chelsea and Jeffrey T. Bergey, serving with the U. S. Army in Germany; six great-grandchildren; two brothers, Kenneth A. of Ann Arbor and Clarence of Hillsdale; one sister, Mrs. Carl (Ella) Sanders of Quincy; and several nieces and nephews.

He was preceded in death by one brother, Wayne Struble.

A memorial service was held Sunday, Jan. 17 at Bethlehem United Church of Christ, Schmid Chapel with the Rev. Kenyon Edwards officiating.

Memorial contributions may be made to the Cancer Society of Washtenaw county or the Ann Arbor area Ostrom Association. Funeral arrangements were made by the Muehlberg Chapel, Ann Arbor.

Carl H. Schweiger

Native of Germany
Dies at Ann Arbor Hospital

Carl H. (Dutch) Schweiger, formerly of 190 Island Lake Rd., Chelsea, died Thursday, Jan. 14 at St. Joseph Mercy Hospital, Ann Arbor. He was 73.

He was born March 15, 1908 in Husum, Germany.

He retired from Rockwell International and was a former member of the Chelsea Kiwanis Club and the Chelsea Rod and Gun Club.

Mr. Schweiger is survived by one son, Carl H. Schweiger, II, of Chelsea; one daughter, Mrs. Don (Carolyn) Short of Gilmer, Tex.; three grandchildren; and one sister, Anna Marie Diesner of Husum, Germany.

The family received friends Sunday, Jan. 17, between the hours of 2 p.m. and 3 p.m. at the Staffan Funeral Home where memorial services were held at 3 p.m. with the Rev. Carl W. Schwarm of the First Congregational church of Chelsea officiating. Memorial contributions may be made to the Michigan Heart Association.

Albert J. Stapish

Former Chelsea Resident
Dies Jan. 13th at Waldron

Albert Joseph Stapish of Waldron, formerly of Chelsea, died Wednesday, Jan. 13. He was 74.

He was born March 22, 1907, the son of Louis and Cora Stofor Stapish. He married Roxie DeLaney on April 20, 1935. She survives.

Mr. Stapish had been an employee of Central Fibre Co., retiring at age 62. He was involved in the Waldron Village Council.

Mr. Stapish is survived by his widow, Roxie; three sisters, Mrs. Harold (Mae) Boltz of Monroe, Mrs. Mildred Jarvis of Kalamazoo and Mrs. J. Wilbert (Doris) Smith of Chelsea; several nieces and one nephew.

He was preceded in death by one sister, Mrs. Lawrence (Josephine) Fowler.

Funeral services were held Saturday, Jan. 16 at 1:15 p.m. at the Eagle Funeral Home, Hudson. Interment followed in Maple Grove Cemetery, Hudson.

Marianne J. Kerr

Former Chelsea Teacher
Dies at 40 in Mt. Pleasant

Marianne J. Kerr, E. Broomfield Rd., Mt. Pleasant, died Saturday, Jan. 9 in Mt. Pleasant. She was 40.

She was born March 20, 1941 in Detroit. She married J. David Kerr Aug. 10, 1963 in Detroit. He survives.

Mrs. Kerr had been a resident of Mt. Pleasant since 1965 and had been a fifth grade teacher at Pullen Elementary school in Mt. Pleasant since Sept. 1965. She also taught school in Chelsea for two years. She was a member of the First Presbyterian church in Mt. Pleasant.

She is survived by her husband; and her mother and step-father, Estelle and Donald Kelsey of Reno, Nev. and Desert Hot Springs, Calif.

Memorial services were held Thursday, Jan. 14 at the First Presbyterian church, Mt. Pleasant with Mrs. Charles House and John Cantelon officiating. Interment followed in Memorial Gardens, Mt. Pleasant.

Memorial contributions may be made to the Marianne J. Kerr Scholarship Fund at Central Michigan University.

Funeral arrangements were made by the Stinson-Helms Funeral Home, 330 S. University Ave., Mt. Pleasant.

Births

A daughter, Brenda Farrell, Tuesday, Jan. 5, St. Joseph Mercy Hospital, Ann Arbor, to Albert and Marcia Newman of 2993 Braeburn Circle. Maternal grandparents are Mr. and Mrs. Philip McGibney of Chelsea. Paternal grandparents are Mr. and Mrs. Wayne Newman of Wild Goose Lake.

A son, Erik Kenneth, Sunday, Jan. 10, to Kenneth and Roxanne Blaess of Saline, formerly of Chelsea. Maternal grandparents are Mr. and Mrs. Garland DeYoe and Robert Shears of Chelsea. Paternal grandparents are Mr. and Mrs. William Blaess of Palm Harbor, Fla., formerly of Chelsea.

SCHOOL LUNCH MENU

Week of Jan. 19-23

Tuesday, Jan. 19—Lasagna, broccoli spears, warm French bread with butter, chilled pear half, milk.

Wednesday, Jan. 20—Hamburger on a bun, tater tots, tossed salad with dressing, chocolate pudding, milk.

Thursday, Jan. 21—Macaroni and cheese, luncheon meat sandwich half, diced carrots, crushed pineapple, milk.

Friday, Jan. 22—Cheese and sausage pizza, carrot and celery sticks, chilled pear half, sugar cookies, milk.

Monday, Jan. 25—Fruit punch, taco with sauce, lettuce, tomato

and cheese, fruit compote, milk. Tuesday, Jan. 26—Hot ham and cheese, oven brown potato, lettuce salad with dressing, fresh fruit, milk.

Wednesday, Jan. 27—BBQ on a bun, hash brown potatoes, vegetable munchies, oatmeal cake, milk.

Thursday, Jan. 28—Roast turkey with gravy, bread dressing, buttered corn, dinner roll with butter, chilled apricots, milk.

Friday, Jan. 29—Cheesy pizza, tossed salad with dressing, fruit compote, peanut butter cookies, milk.

MichCon Pays Big Tax Bill to City of Ann Arbor

Michigan Consolidated Gas Company on Dec. 30 made its winter tax payment of \$219,248 to the City of Ann Arbor.

John W. Hochrein, manager, Governmental and Community Relations for Ann Arbor and Washtenaw county, presented the check to the Ann Arbor Treasurer's Office. MichCon is the fifth largest taxpayer in the City of Ann Arbor.

The payment includes \$10,167 in real property tax on all of the company's land and structures in the City of Ann Arbor, and \$209,081 in personal property tax on all of its equipment such as pipelines in the city.

HOOVER MID-WINTER CLEARANCE SALE A Blizzard of Savings

Never Rent Again

with a
**HOOVER.
SHAMPOO-
POLISHER**

Reg. \$79.95
\$69⁹⁵

SAVE \$10

- 4-Qt. Supertank
- Shampoo carpets, Buff Floors
- Includes all Brushes and Pads

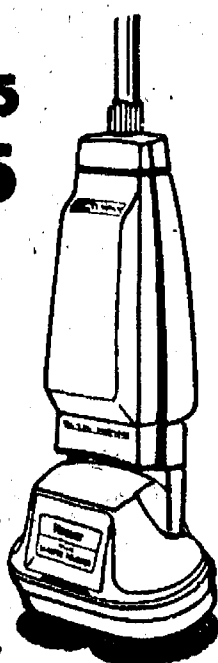

TWO-MOTOR Celebrity™ 'QS QUIET'™ SERIES

The Best Cleaning
Canister Ever!

Prices \$189⁹⁵
Start at

SAVE
UP TO
\$70

- 1.7 to 3.7 Peak Horsepower
- 14-Qt. Disposable Bag
- Quadraflex Agitator
- All Tools Included



S3201
illustrated

DUAL EDGE BRUSHES!

High-performance DECADE 80™ Upright with EDGE LIGHT

Reg. \$149.95
\$129⁹⁵
SAVE \$20

- All-Steel Agitator
- Two-Speed Motor
- 15-Qt. Top Fill Bag
- Cleans all Types of carpets

• Bonus •
Tools only
\$10 on this
Model only

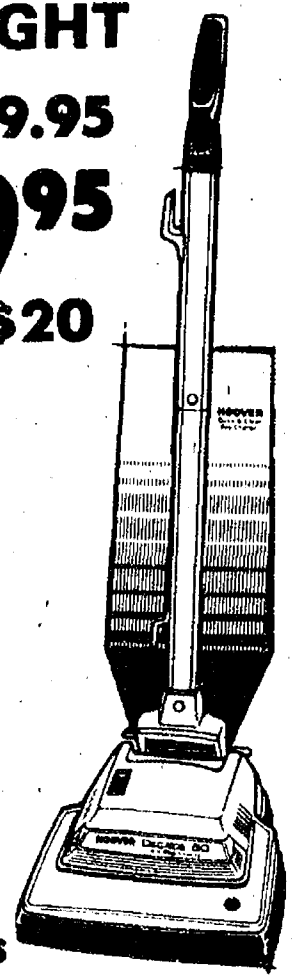

U4159

Self-propelled CONCEPT ONE™

Reg. \$229.95
\$199⁹⁵

SAVE \$30

- Quadraflex Agitator
- Heavy Duty 5.6 Amp Motor
- 16 Qt. Top Fill Bag
- Automatic Carpet Adjustment
- Tools Available

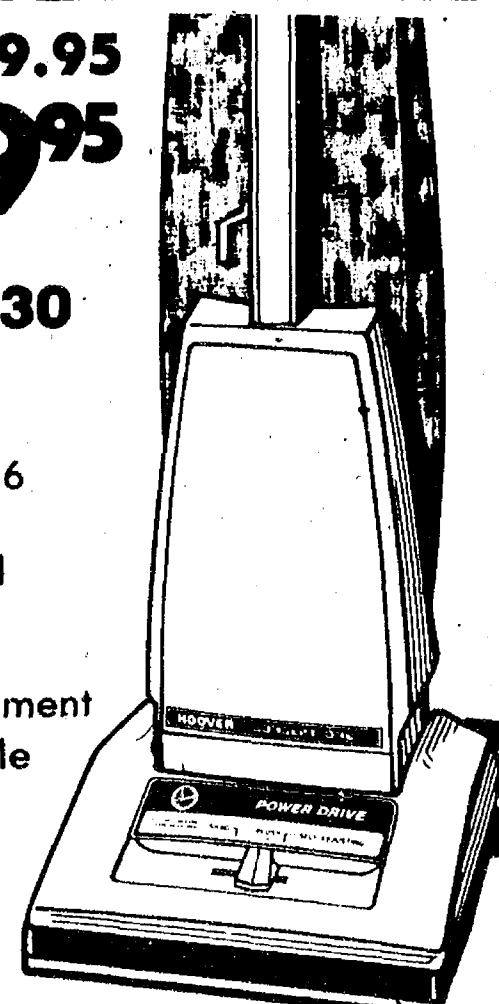

U3109

HOOVER Convertible Upright

Reg. \$89.95
\$69⁹⁵

- All Steel Agitator
- Heavy Duty Motor
- Big Disposable Bag

- Cleans all Types of Carpets
- Tools Optional

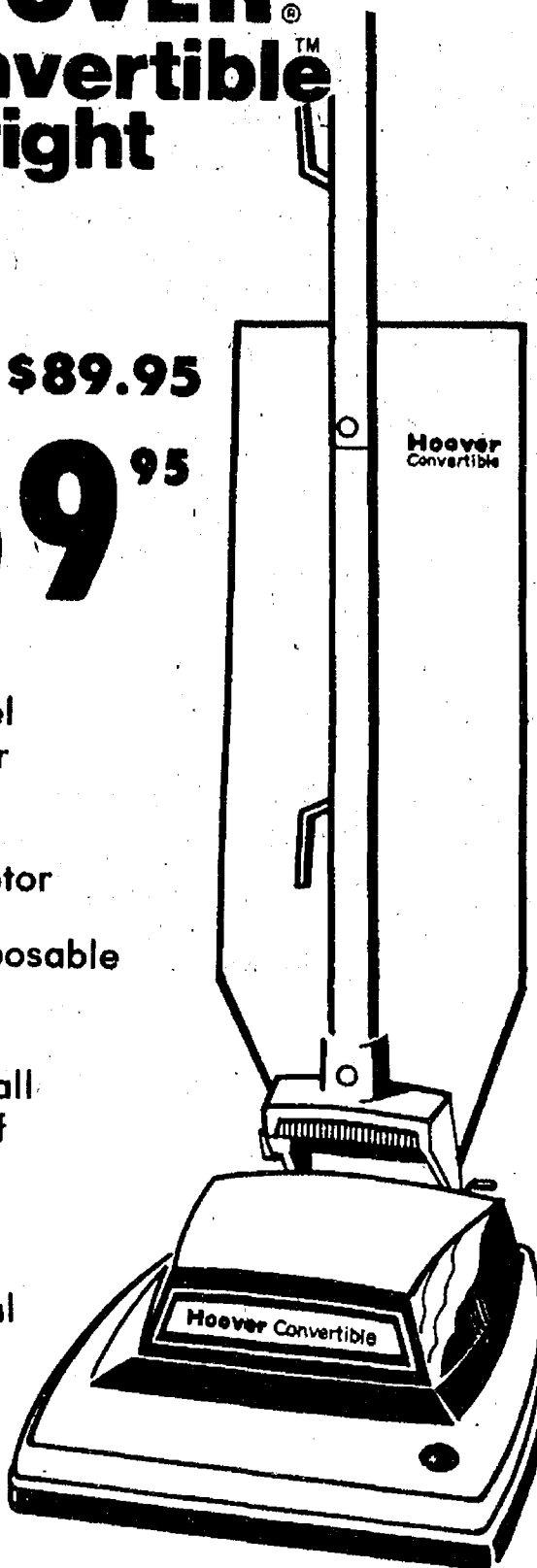

Reg. \$79.95 **\$59⁹⁵** SAVE \$20

PORTAPOWER™
VACUUM CLEANER!
Complete - Portable - 11½" long, 5" wide, 10½" high
Extra Powerful Suction - Use As Blower
3-Way Filtered Air System
Easy to Empty Dust Bag
Complete With Tools and Extra Long Cord

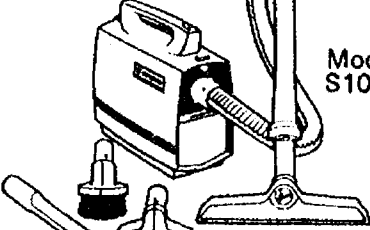

Model S1015

ONE WEEK ONLY!

Ends Saturday
Jan. 23rd

HOOVER SERVICE CLINIC



ONLY
\$9.95

plus necessary
parts

Get the Most from Your Hoover Vacuum
With A Complete 8-Point Factory Tune-Up!

1. Check all moveable parts
2. Lubricate Bearings
3. Check and Clean Agitator
4. Check belt and brushes
5. Clean filter system
6. Replace Bag
7. Replace bulb if necessary
8. Clean Motor

—All work performed in our store by Factory Trained Technicians—

HEYDLAUFF'S



113 N. MAIN ST., CHELSEA



PHONE 475-1221