

QUOTE

"Faith is love taking the form of aspiration."  
—William Ellery Channing

ONE HUNDRED-TWELFTH YEAR—No. 32

# The Chelsea Standard

25¢  
per copy

CHELSEA, MICHIGAN, TUESDAY, JANUARY 12, 1982

16 Pages This Week



**GENEALOGICAL DISCOVERY:** With the assistance of William and Beverly Grimshaw, students in Mrs. Crouch's North and South Elementary school classes traced their family histories in take home projects done during the Thanksgiving and Christmas

holidays. Discovering an interesting relationship were Marty Heller and Joe Smith who came to the realization that they were distant cousins with the same great-great-grandmother.

## Fifth Graders Discover Relationship In Recent Class Genealogy Project

In a Thanksgiving-Christmas project, students in Mrs. Marie Crouch's classes at both North and South Elementary schools studied a unit on genealogy, under the instruction of William and Beverly Grimshaw.

Designed as a home project, the children were instructed to locate their ancestors with the use of a family tree. Other means of determining ancestry came from interviews with various family members, perusal of records such as obituaries and inquiring about stories regarding members of the family.

The youngsters came to class with various stories regarding their backgrounds as well as photographs, family recipes and other information handed down over the years.

When the genealogical research was completed and the family trees were traced and ready to be submitted to Mrs. Crouch, two fifth graders, Marty

Heller and Joe Smith, came to the realization that they were distant cousins.

In brief, the situation resulted in the combination of the family origins as follows.

Sebastian and Agatha Finkbeiner immigrated from Germany to Michigan and raised a total of eight sons and four daughters. One of the sons, Fred, had eight children, one of whom was both Joe's and Marty's great-great-grandmother, Dorothy Finkbeiner.

Of the eight children raised by Fred Finkbeiner, two of them, William and Dorothy, married sister and brother, Lillian and Julius Alber.

William and Lillian had a daughter, Doris (Finkbeiner) Gordon while Dorothy and Julius had a daughter, Ella (Alber) Smith. From their marriages, Doris gave birth to daughter Kay (Gordon) Heller and Ella gave

birth to Joseph Smith. Mr. and Mrs. Earl Heller and Mr. and Mrs. Joseph Smith gave birth to

sons Marty and Joe, the cousins in Mrs. Crouch's fifth grade class.

## Rehearsals Start For 'Plaza Suite'

Rehearsals for the Chelsea Players' Feb. 27 production of Neil Simon's "Plaza Suite" got underway last week with Jan Koenigter as director. "Plaza Suite," a program of three one-act plays, looks into the lives of three couples occupying, in turn, a suite at the Plaza Hotel in New York City, and features three different facets of masculine dominance and three different moods of feminine perseverance.

The play opened on Broadway in 1967 and was Simon's first production on one-acters, his third Best Play and his fifth hit in a row.

The Friends of the Chelsea Players have selected the St. Louis School for Exceptional Boys as the site for their dinner theater show. The school, located on Old US-12 between Chelsea and Grass Lake, was chosen because of its many outstanding features that lend to this type of production. Some of these features include a lovely plant-filled, glass enclosed entryway, where cocktails will be served, and excellent nearby kitchen

facilities where the meal will be prepared by gourmet chef, Sherry Sundling. Dinner will be served and "Plaza Suite" will be performed in the school's large gymnasium, which has good acoustics, a full-sized stage, and is located adjacent to the entryway. The Chelsea Players estimate that they will be able to seat approximately 400 patrons for the dinner production.

The St. Louis School, which is entering into its 21st year, is directed by Fr. Joseph Rinaldo. He has been extremely cooperative in helping the Chelsea Players' board members to coordinate all of their production plans.

A decision was recently made to present "Plaza Suite" again on Sunday afternoon, Feb. 28. Jackie Rogers, director of the Chelsea Community Education office, suggested a matinee show for senior citizens and the Players agreed to do a second performance not only for seniors, but for anyone else who might be interested. Ticket information is pending.

## Cross-Country Ski Clinic Scheduled

About 5,000 years ago, primitive man looked out across a vast snowy landscape of what is now Norway. Faced with a dilemma, he strapped a bone from a large animal to his feet and glided off in search of food. In such a way, cross-country skiing was invented. The first skis were simply for transportation, but through the years they have been important in hunting, warfare, and in modern times, as an event in the Olympics.

Cross-country skiing is a sport for all ages and all skill levels. Many prefer a leisurely stroll through the snowy woods, while others enjoy the challenge of a race in sub-zero weather. The rolling terrain of the Waterloo Recreation Area offers miles of wilderness beauty for the novice and expert alike. A four mile long ski trail begins and ends at the Waterloo Nature Center. When volunteers are available, the building is open week-ends from 1 p.m. to 4 p.m.

For those who want to learn about the basics of cross-country skiing, Waterloo Nature Center will be sponsoring a ski clinic on Saturday, Jan. 16 at 2

p.m. The class is being offered by Pedal and Tour of Jackson, and will include a discussion of the available equipment, how to choose the right equipment, to advantages and disadvantages of wax versus waxless skis, and the proper clothing to be worn. Those partaking in the program will be taught how to wax their skis and proper skiing techniques. Some equipment will be available for examination and possible use. A short movie will also be shown. The clinic will cost \$2 per person and registration for the class may be completed by calling the Nature Center at 475-8069 or Carol Strahler at 475-9444.

If you are skiing in the Waterloo area, stop in at the Nature Center to warm up and possibly see a film and enjoy a hot drink. Building admission is 50 cents and any scheduled programs or movies will be posted in the parking lot and outside the building.

The Nature Center may be reached by taking I-94 to Exit 157, heading north on Pierce Rd., turning left on Bush Rd. and driving about one-half mile. The entrance is on the left.

## Near Record Cold Forces Most Area Schools To Close

Arctic air hovered above the entire Midwest last week-end with record lows reported in Chicago and near-record lows reported in southeastern Michigan, forcing hundreds of schools in the area to close, giving thousands of students a day of vacation.

According to Ralph Brier, supervisor of transportation in the Chelsea School District, a combination of ice, snow and a wind chill factor of minus 45 degrees forced the local closures.

bus garage or the schools themselves.

Parents interested in learning whether or not school is closed on a given day are requested to listen to radio stations WJR-760 AM, WNRS-1300 AM, WPAG-1050 AM, WAAM-1600 AM, WKHM-1290 AM or WEMU-89.1 FM as opposed to contacting the

Washtenaw county school cancellations are broadcast on these, and other, radio stations located in the Detroit, Ann Arbor, Jackson and Lansing areas and are updated frequently.

In addition, television stations servicing the western Washtenaw county area also broadcast school cancellations because of inclement weather.

## Jiffy Market Broken into Second Time

Gene Shoemaker, proprietor of Jiffy Market, reports that sometime between 10 p.m. Sunday and 6 a.m. Monday, person or persons unknown, forced entry into the market on M-52 and stole approximately \$500 worth of empty returnable cans.

Entry was apparently gained by breaking a couple of windows. Damage was estimated by Shoemaker to be about \$75.

Washtenaw County Sheriff's Department answered the call and area food and liquor stores have been notified of the large quantity of cans stolen should they be taken in for deposit payment.

A distressed Shoemaker explained that nothing else in the small store was disturbed or missing and that his only alternative to protect his store from a third break-in (the first incident occurred on Thanksgiving Day) will be the installation of iron grating and bars across the doors and windows.

## McDonald's Sponsoring Benefit Dinner

Chelsea McDonald's will sponsor a pancake benefit Tuesday, Jan. 19 from 4:30 p.m. to 8:30 p.m. to assist the family of 15-year-old Tommy Partin, completely paralyzed since last fall following a freak accident by which a friend pushed him and his neck snapped.

Tommy is now a patient in the Intensive Care Unit at Mott Children's Hospital, Ann Arbor. A native of Gregory who attended Stockbridge schools, monies raised from the McDonald's benefit will be used to purchase necessary equipment once Tommy comes home. Currently, his hospitalization costs are being covered by various state-level funding sources such as the Crippled Children's Fund.

Tickets for this benefit are on sale at all Stockbridge stores and at Chelsea Pharmacy at a cost of \$1 each, entitling the bearer to all-you-can-eat hotcakes Jan. 19. No tickets will be sold at the door and it is anticipated that \$750 will be raised for the Tommy Partin Trust Fund.

## Chelsea Man Arraigned on Sex Charge

John M. Harden, 35, of 522 Arthur St., appeared before Judge Kenneth Bronson in 14th District Court, Saline, Thursday, Jan. 7, and was arraigned on charges of first degree criminal sexual conduct following the alleged molestation of a six-year-old Chelsea girl.

Harden was arrested in Chelsea Wednesday on the sex charges stemming from a report given to Chelsea police by the child's parents.

Harden is scheduled to appear at a preliminary examination during the week of Jan. 25.

## Voters Reject Caucus for Nominations

A total of 116 Chelsea voters cast their ballots in last Tuesday's special election. After the final tally, 104 residents opted to amend the village charter, providing for nominating elective officials by petition and general election and eliminating the nominating by caucus procedure. Twelve voted to maintain the nomination by caucus system.

The approval of the proposed amendment means that anyone seeking a political office in Chelsea must now state political party affiliation.

Despite the contention that many people sought to maintain the caucus system, the vote indicated the realization that had the amendment been turned down, the village elections would have been declared illegal and all seats would be vacated.

As it now stands, any person filing a petition which provides for political party affiliation and thereby declaring his or her candidacy will have the opportunity to seek an elected post in the village government.

The regular election will be held Monday, March 8.

## Orchestras Plan Winter Concert

The Chelsea High and Beach Middle school orchestras will present their winter concert on Wednesday evening, beginning at 7:30 p.m. in the CHS auditorium.

As a special guest, violin soloist Ann Ourada, a member of the Detroit Symphony Orchestra, will perform.

Chelsea High school orchestra

will perform the music they will use at the Midwest Conference to be held at Hill Auditorium in Ann Arbor on Saturday, Jan. 23. The Beach school orchestra will perform the March from Carmen and the Czech Folksong Suite.

The winter orchestra concert is free of charge.



SAM JOHNSON

## Sam Johnson To Head Chamber of Commerce

Sam Johnson, owner of the Gambles Store in Chelsea, has been elected president of the Chelsea Area Chamber of Commerce.

Johnson succeeds Sheridan Springer, who served as president during 1981.

Paul G. Schaible, executive vice-president of the Chelsea State Bank, was elected President-Elect.

William Bott, vice-president and manager of the Ann Arbor Trust Chelsea banking office, was re-elected treasurer.



**SUZUKI VIOLIN** lessons are concentrated on by Sarah Henry, a kindergartner at North Elementary school. The Suzuki method of violin, piano and cello are available this winter with the co-operation of the Chelsea Community Education department. For further information, contact the Community Education office at 475-8069.



Established 1871  
**The Chelsea Standard** Telephone (313) 475-1371  
 Walter P. and Helen May Leonard, Publishers  
 USPS No. 101-720

Published every Tuesday at 300 N. Main Street, Chelsea Mich. 48118, and second class postage paid at Chelsea, Mich. under the Act of March 3, 1879. Postmaster: Send address changes to The Chelsea Standard, 300 N. Main St., Chelsea, Mich. 48118.

Subscription Rates (Payable in Advance)  
 In Michigan: One year in advance ....\$8.00  
 Six months .....\$4.50  
 Single copies mailed ....\$.50  
 Outside Michigan: One year in advance ....\$10.50  
 Six months .....\$6.00  
 Single copies mailed ....\$.75

**NINA**  
 NATIONAL NEWS PAPER ASSOCIATION  
 National Advertising Representative:  
 MICHIGAN NEWSPAPERS, INC.  
 827 N. Washington Ave.  
 Lansing, Mich. 48906

## JUST REMINISCING

Items taken from the files of The Chelsea Standard

### 4 Years Ago . . .

Thursday, Jan. 19, 1978—

National Jaycee Week, Jan. 18-22, proclaimed an official observance in Chelsea Monday by Mayor Don Wood, may be hearing its end today, but there is no end to the good deeds and civic commitment which have characterized the local group since its initial date of the charter 24 years ago.

Three copies of a devotional book, "God Within," authored by Jean T. Dibden, were presented to the Chelsea Methodist Retirement Home on W. Middle St., Dec. 31 by the Rev. Roger and Josephine Dibden Merrell.

Frank W. Marble, 6801 Walsh Rd., veteran agent with Prudential Insurance Co.'s Ann Arbor detached district office, will be honored this month in recognition of 20 years of service with the company.

In an effort to step up donations to their Jiffy Mix Boxtop Drive, members of the Chelsea Jaycee Auxiliary are sponsoring a boxtop collection contest this month at both North and South Elementary schools.

Chelsea High School's varsity debate squad qualified for the February State Championship Tournament last Thursday by scoring victories over Marshall, Jackson Northwest, North Farmington and Novi in the District Tournament held at Williamston High school.

### 14 Years Ago . . .

Thursday, Jan. 18, 1968—

The music committee of St. Paul United Church of Christ is in the process of starting a community choir. Committee member, Mrs. Richard Borton, wrote letters to all area churches asking for singing volunteers. All high school students and adults of the community are invited to join.

At the regular meeting of the Washtenaw County Board of Supervisors Tuesday, Jan. 9, Sylvan Township Supervisor Maurice Hoffman introduced for consideration a new resolution concerning the appointment of judges for Washtenaw county. Hoffman's resolution, which would rescind the one passed in November 1967, calls for the establishment of a judicial district in the western portion of

Washtenaw county, composed of the 12 western townships, a permanent judge for these townships, and a permanent courtroom within that area.

James Trapp, 24, of Jackson was arrested for forgery Monday, Jan. 15 at Dana Corp., in connection with a check recently stolen from the corporation and cashed at the Wonder Bar.

Mrs. Russell Bernath was appointed chief librarian Tuesday, Jan. 16, at McKune Memorial Library.

Deer crossing area roads are beginning to pose a motorist hazard as a number of the animals have been struck by autos in the day and evening hours.

### 24 Years Ago . . .

Thursday, Jan. 16, 1958—

The Chelsea basketball team, playing probably their worst game of the year, was soundly defeated by the last-place Ypsilanti Roosevelt team Friday.

Chelsea Rod and Gun Club members with 50 present, made arrangements at their meeting Tuesday evening for the fourth annual fox hunt, to be held Sunday, Jan. 26.

Ronald Satterthwaite suffered a bruised hip and back when he fell out of his car after it went out of control on Chelsea-Manchester Rd. at about 8 p.m. Friday.

Chelsea's Auxiliary Police unit, in training here the past 10 months, became an official body when the men were sworn in at ceremonies held following a dinner Wednesday, Jan. 15, at Schumm's.

The Boy Scouts "Peanuts-for-Polio" sale Saturday added \$164.37 to the March of Dimes campaign, according to reports given the March of Dimes chairman, Mrs. Norman Ratcliffe.

### 34 Years Ago . . .

Thursday, Jan. 15, 1948—

Michigan pastors and religious education workers will meet at the University of Michigan, Jan. 19-21, for the ninth annual Michigan Pastors' Conference, held under the sponsorship of the University Extension Service and the Michigan Council of Churches and Christian Education.

Miss Edna Ritterskamp was happily surprised the first of the week when she received a letter informing her that she had won a prize of \$10 in a national contest sponsored by the manufacturers of Majestic records. She placed 13th in the competition by describing the qualities of the singing voice of Dick Farney which "put him over."

Louis Burg was honored with a celebration of his 89th birthday Sunday evening, Jan. 11, at the home of his son, J. V. Burg and family on Wilkinson St. Forty-five members of his family were present.

Telephone your club news to 475-1371

## WEATHER

### Forecast . . .

Tuesday through Thursday. Lower Peninsula: Very cold Tuesday but not quite so cold Wednesday and Thursday. Scattered snow showers each day, especially on the south and east shores of Lake Michigan.

### For the Record . . .

	Max.	Min.	Precip.
Tuesday, Jan. 5	30	23	Trace
Wednesday, Jan. 6	34	14	0.34
Thursday, Jan. 7	33	15	Trace
Friday, Jan. 8	24	-2	Trace
Saturday, Jan. 9	17	-13	Trace
Sunday, Jan. 10	3	-15	0.21
Monday, Jan. 11	12	-8	Trace

## Views On Dental Health

By ROBERT A. BURNS, JR., DDS, P.C.

### TONGUE THRUST PROBLEMS

Every person swallows some 2,000 times a day. During that swallow, the tongue can exert one to six pounds of pressure. During the correct swallow, the tip of the tongue presses with the force slightly behind the top teeth. The main pressure of the tongue is against the strong palate. This is good.

During an incorrect swallow, the tongue force is exerted fully against the front teeth. The teeth are not equipped to withstand this type of pressure and may be pushed out of alignment. Also, it may prevent new teeth from erupting properly.

In order to correct this situation, Myofunctional Therapy (sometimes called tongue-thrust therapy) is used

for both children and adults. This therapy is designed to retrain the muscles of the tongue, lips and cheeks to properly perform as to strength and placement; to teach correct swallowing patterns; and to instill a permanent, correct swallowing pattern. Tongue thrust can be overcome, but it requires full cooperation by the patient.

If you have dental health questions you would like to see answered, please mail them to the address below.

A public service with the aim of promoting a better dental health environment. From the office of: ROBERT A. BURNS, JR., D.D.S., P.C., Chelsea Professional Building, 1200 S. Main St., Chelsea, Phone: 475-9124.

## MICHIGAN MIRROR

By Warren M. Hoyt, Secretary, Michigan Press Association

### Workers Comp Reform Becomes Reality With Governor's Signature

More than 13 years of legislative and executive office differences were somewhat settled recently with the governor signing into law workers compensation reform.

Governor William G. Milliken, during bill-signing ceremonies, called completion of the bills a significant and major step forward in improving the state's economy.

The governor had set workers compensation reform as the number one priority for the fall legislative session and after extreme pressures from Michigan business and industry, the necessary coalition was put together for passage.

Workers comp coverage in Michigan cost employers more than \$1 billion annually and about 35 percent more in Michigan than in neighboring states, placing Michigan at a competitive disadvantage with those states in keeping present business and luring new ones.

## Uncle Lew from Lima Says:

### DEAR MISTER EDITOR:

After the session at the country store Saturday night the fellers were full agreed that what this country needs is a rule agin making rules. It was Clem Webster that took note we must have five laws on the books to cover any situation we could possible cook up a new law to deal with.

Fer instant, Clem said he had saw where this feller in Massachusetts was being sued by his wife fer what she called "neglect of regular duties and responsibilities." She slipped on that icy driveway and broke her hip, and she wants him to pay her \$2,500 fer pain and suffering. Whatever happened, Clem wanted to know, to the law that says a wife can't testify agin her husband. Clem was of a mind that this feller's old lady might be asking \$25 fer the broke hip and \$2,000 fer what she'll suffer when he gits her home.

Bug Hookum said Clem's item was special interesting, since he had saw where some feller in Boston had give his old lady a butler-robot fer Christmas. This \$15,000 item was ordered from that fancy Dallas store, Neiman-Marcus. Bug said, and it can handle chores like taking out the garbage, walking the dog, bringing in the paper and vacuuming the house. If that thing comes with a foot warmer and a back scratcher, Bug said, fer sure it was bought by the feller being sued by his wife, because he's got to be plotting a counter suit fer alienating his affections.

Ed Doolittle wanted to know what come of the laws about cohabitating. Use to, Ed said, you could go to jail fer living together single but now the Government just calls you a POSSLQ. Ed had saw where the Census Bureau final found a word fer unmarried people under the same roof. Both of em are POSSLQs, or Persons of the Opposite Sex Sharing Living Quarters. Nothing wrong with it anymore, Ed said, since the Census caught 1.6 million couples doing it.

That's how laws agin somepun work, Ed allowed, if enough folks do it the laws don't work. He said he wondered what would happen if everybody who went to the picture show in Denver brought their own popcorn. Would all of em be arrested, like the one couple that did a few weeks back? And what about children being seen and not heard, Ed went on. He had saw where students in a North Carolina high school went to court and won the right to wear their Scorpion Club T-shirts after the principal told them they couldn't. What will happen if they decide they don't want to wear any shirt, or any pants, Ed wanted to know.

Ed said he had saw where Government regulations is costing business in this country \$130 billion a year and ever family \$2,000 a year. None is worth a penny unless it's enforced, he said, like the laws some states have passed requiring children under two to be strapped in a seat

Besides the workers compensation bills themselves, also signed was a separate piece of legislation mandating a 20 percent reduction in workers comp insurance rates.

However, private insurance companies have filed new rates which are 22 percent lower than their current rates, therefore, the 20 percent mandate will not take effect due to the voluntary action.

The signing ceremony was a great sense of relief, Milliken said and a "great sense of collective achievement for all of us."

Milliken acknowledged that the measure restructuring the insurance system—converting it from a system where all insurers file a common rate to a competitive system—remain before the Legislature for final resolution at the beginning of a new session.

He added there remains some fine tuning of the system, but refused to elaborate what those changes would be other than to say he would work with legislators in adopting them.

The governor praised the bipartisan efforts required to pass the bills, with labor and liberal Democrats lined up against them.

Generally, the package provides for exclusion of fringe benefits from calculations of a person's average weekly wage in determining benefits; limiting lawyer fees in worker comp cases; requiring notice of employer within 90 days of a compensable injury; redefining disability in an attempt to get injured workers back into the work force; and co-ordinating workers comp benefits with other benefits so a person can not earn more from workers compensation than what he or she would be earning had the injury not occurred.

### Tax Cut Measure Vetoes

Only days after the governor had announced he would not be a candidate for future elective office so he could concentrate on the state's problems, Milliken vetoed legislation that would have provided an additional \$150 million in property tax relief should the economy pick up.

The legislation also would have provided a so-called front loaded circuit breaker for property tax bills, providing relief to taxpayers at the time their property taxes are due instead of at the end of the year as an income tax return.

Milliken said he was vetoing the bill because the state's budget could not afford a tax cut at this time.

"In good conscience I do not believe we can put an added burden on our general fund and meet our basic obligations," the governor said.

**CHOCOLATE HAND-PAINTING CLASS**  
**FRIDAY, JAN. 22**  
 10 a.m. to 12 Noon  
 Call To Register  
**THE SUGAR SHACK OF CHELSEA**  
**475-9781**

### For the Record . . .

For purposes of clarification, the 14th District Court proceedings published in last week's Standard listed the name of John H. Robbins, who was found responsible of speeding 60/55 rather than John A. Robbins, who has called this office and asked for clarification.

Please Notify Us In Advance of Any Change in Address

### INCOME TAX PREPARATION

20 years bookkeeping and tax experience

No overhead means you pay less!  
 REASONABLE PRICES  
 1/2 PRICE FOR SR. CITIZENS  
**CALL JOYCE**  
**at 475-7695**

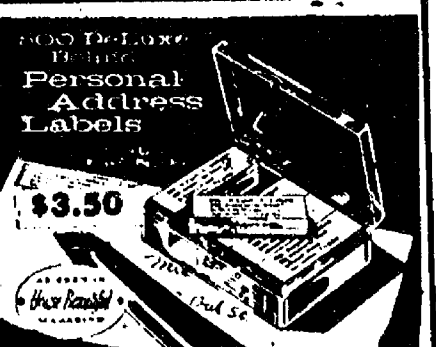

The Chelsea Standard

300 N. Main Ph. 475-1371

### Manchester Youth Promoted By Marines

Marine Pfc. John A. Benedict, son of Helen F. Benedict of 529 Granger St., Manchester, has been promoted to his present rank while serving with 1st Bat-

talion, 1st Marines, Camp Pendleton, Calif. A 1978 graduate of Manchester High school, he joined the Marine Corps in June 1981.

## Reduce current taxes while setting aside retirement money...

now just about everyone can with State Farm's Individual Retirement Annuity



Thanks to the new tax law, you're probably now eligible for State Farm's Individual Retirement Annuity (IRA). Even if you're already covered by a retirement plan, you can set aside a portion of your earned income now for future enjoyment...free from current income tax. For details call:

**JERRY ASHBY**  
 105 S. Main  
 Ph. 475-1511 State Farm  
 Life Insurance Company  
 Home Office: Bloomington, Illinois



## "Here's #2 of my 17 reasons why H&R Block should prepare your taxes."

Thurgood Marshall

**REASON #2: Free brochure about the new tax laws.**

If the recent tax law changes have you confused, we can help. H&R Block is offering a free brochure on the Economic Recovery Tax Act of 1981. We'll show how you can benefit from the new tax changes.

## H&R BLOCK®

THE INCOME TAX PEOPLE

17 reasons. One smart decision.

105 S. MAIN ST., CHELSEA  
 PHONE 475-2752

MasterCard and Visa accepted at most area locations

# HOME-MADE SPAGHETTI

## All You Can Eat!

**\$2.49**

includes salad and garlic bread



**EVERY WEDNESDAY**

4:00 to 8:30 p.m.

**CHELSEA A & W RESTAURANT**  
 M-52 - Chelsea-Manchester Rd.

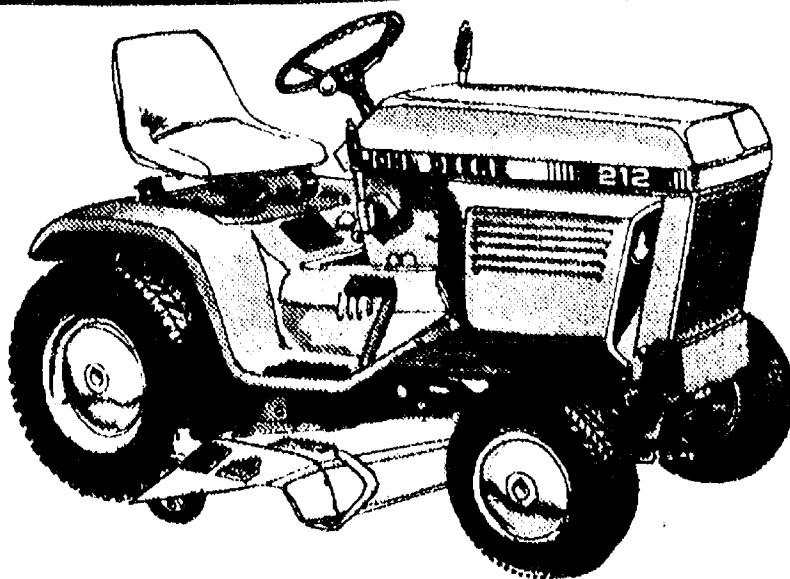

## Lawn and Garden Tractors

John Deere offers a choice of 7 power sizes — from 10 to 19.9 horsepower — and transmissions with hydrostatic or variable-speed drive. Triple-safety starting guards against accidental starts. A welded-steel frame gives rugged strength. Headlights are built in. Color-coded controls. Roomy operator's area. Wide range of attachments.



MAUSOLEUMS ★ MONUMENTS  
 BRONZE TABLETS ★ MARKERS

**BECKER MEMORIALS**

6033 Jackson Road  
 ANN ARBOR, MICHIGAN

**HURON FARM SUPPLY**

8250 Dexter-Chelsea Rd., Dexter

Phone 426-8847



## Laraway-Deltz Engagement Told

Mr. and Mrs. John Laraway of Chelsea have announced the engagement of their daughter, Pamela, of Holiday, Fla., to Keith Deltz, son of Mr. and Mrs. George Deltz of Monticello, Ind. Pamela is a 1972 graduate of Chelsea High school and is employed at Pappas' Restaurant of Tarpon Springs, Fla. Her fiancé is a 1975 graduate of Southern Illinois University and is also employed by Pappas'. A May wedding is being planned.

## Waterloo Methodist Women's Society Meets

Waterloo Methodist Church Women's Society met at the home of Evelyn Hondrick on Wednesday, Jan. 6. Five members were present including Bessie Barber, Eloise Schultz, Fay Bailey, Lavonne Beeman and their hostess.

The next meeting will be held at the home of Shirley Case on Sunday, Jan. 17.

## Time Management Workshop Offered

Do you sometimes feel overwhelmed? Under pressure? Days behind in what you want to accomplish?

"Getting It All Together" is the theme of a comprehensive one-day workshop for busy people to be held at the Holiday Inn West Bank in Ann Arbor. Full-day workshops will be 9 a.m. to 4 p.m. Jan. 29 and March 6 and an intensive half-day workshop is offered 9 a.m. to 12:30 p.m. Jan. 30.

Time management, stress management and career planning strategies will be among the topics covered, with "over 150 ways to organize and simplify your job, home and personal life."

Pat Materka, author of "Time In, Time Out, Time Enough" (Prentice-Hall) and Charlotte Whitney, management consultant specializing in stress management and leadership skills, will conduct the workshop. Both are staff members of the University of Michigan.

For registration information or a brochure, contact Materka at 764-7260 or Whitney at 662-2216.

## 'Generic' Beef Being Featured By Some Michigan Supermarkets

Some Michigan supermarkets are featuring non-USA graded "generic" beef, but whether this is a plus or minus for consumers depends on how they plan to prepare the meat for use, according to a Michigan State University Extension specialist in food science.

"Generic, non-graded beef generally costs less and contains less fat," says Al Booren, assistant professor of food science and human nutrition. "However, it can be less flavorful, less juicy or less tender. If you plan to cook it by using a moist-heat cooking method—such as pot-roasting or braising—non-graded beef can be a good buy."

Non-graded does not mean non-inspected, according to Booren. All meat that is sold in Michigan must be inspected and must pass the inspection before it can be sold. Meat that is sold in grocery stores is wholesome, regardless of grade.

"Generally, consumers are concerned with four grades of beef: U.S. Prime, U.S. Choice, U.S. Good and U.S. Standard," Booren says.

Prime is the highest quality and contains the most fat. It is generally sold through the higher quality hotels and restaurants. Choice is the grade consumers are most likely to purchase. Booren says that a major percentage of retail beef in Michigan is Choice grade.

Good and Standard grades, especially Good, are assigned the generic, non-graded labels.

Since Good and Standard grades contain less fat, this can benefit people who wish to cut back on their fat consumption. With the use of vegetable-enzyme tenderizers, pounding or moist-

heat cooking, generic beef can be an excellent buy.

However, Booren adds, most people purchasing a rib-eye steak, sirloin or New York strip for broiling or other dry-heat cooking methods, may prefer to stay with a Choice graded cut.

"What it all comes down to," Booren says, "is that how you are going to cook the meat becomes a major consideration in which grade to buy."

## Hospital Child Care Center Plans Winter Activities

As we begin the New Year, the children at the Chelsea Community Hospital Child Care Center will be spending the first two weeks of January discussing this "Winter" season. Various art projects including snowflakes, winter pictures, and snow people puppets are being planned as well as discussions about the difference in weather in winter (as compared to the other seasons). If there is enough snow, the children will be sledding, making snow angels, and generally just enjoying the winter weather.

During the week of Jan. 18-22, the theme will be "Safety." Safe handling of various tools and utensils, careful crossing of streets, and the importance of using seat belts are just a few of the topics to be covered. A visit from a local sheriff officer is tentatively being planned for the week as well.

"Birds" is to be the theme for the week of Jan. 25-29. How birds live through the winter, what they eat, and where they stay are some areas which will be discussed. Several different types of birdfeeders will be studied and then constructed by the children during this unit. Art work featuring birds and feathers will also be used at this time.

## Good Things Growing In Michigan

By Margaret G. McCall  
After a busy holiday season, a quiet evening by the fireside with friends is a welcome change of pace. Tasty snacks from five Michigan cheeses can be easily prepared for such an occasion.

More than 20 million pounds of cheese was produced in our state last year, according to the Michigan Department of Agriculture, including cheddar, Colby, Monterey, Italian, Muenster, brick, cream and farmer cheeses.

Michigan has 15 cheese factories, with major cheese production in Arenac, Bay, Clare, Menominee and Wayne counties. Our state also produced nearly 50 million pounds of cottage cheese.

There are more than 400 varieties of natural cheeses, each distinctive in flavor, body and texture. Method of coagulating milk, kind of milk used, type of culture and ripening conditions determine the kind of cheese.

Natural cheeses are cured from 30 days to a year and labelled mild, medium aged, or sharp. Cheddar, Colby, Monterey and Muenster are excellent mild cheeses for appetizers, salads and sandwiches. Italian cheeses such as Parmesan, Mozzarella and Romano are mild to sharp in flavor, ideal for spaghetti, pizza or lasagna. Mozzarella cheese has an elastic texture which becomes stringy when heated.

Cheese contains many of milk's nutrients, including protein, calcium and vitamin A. Ten pounds of milk are required to make one pound of cheddar. Three ounces of cheddar has about the same protein as three large eggs or three ounces of cooked beef. Five ounces of cheddar has the same amount of calcium as 3½ cups milk.

Natural cheese keeps well in the refrigerator for several weeks. However, long holding results in additional curing and a sharper flavor. Always serve cheese at room temperature to bring out the full flavor.

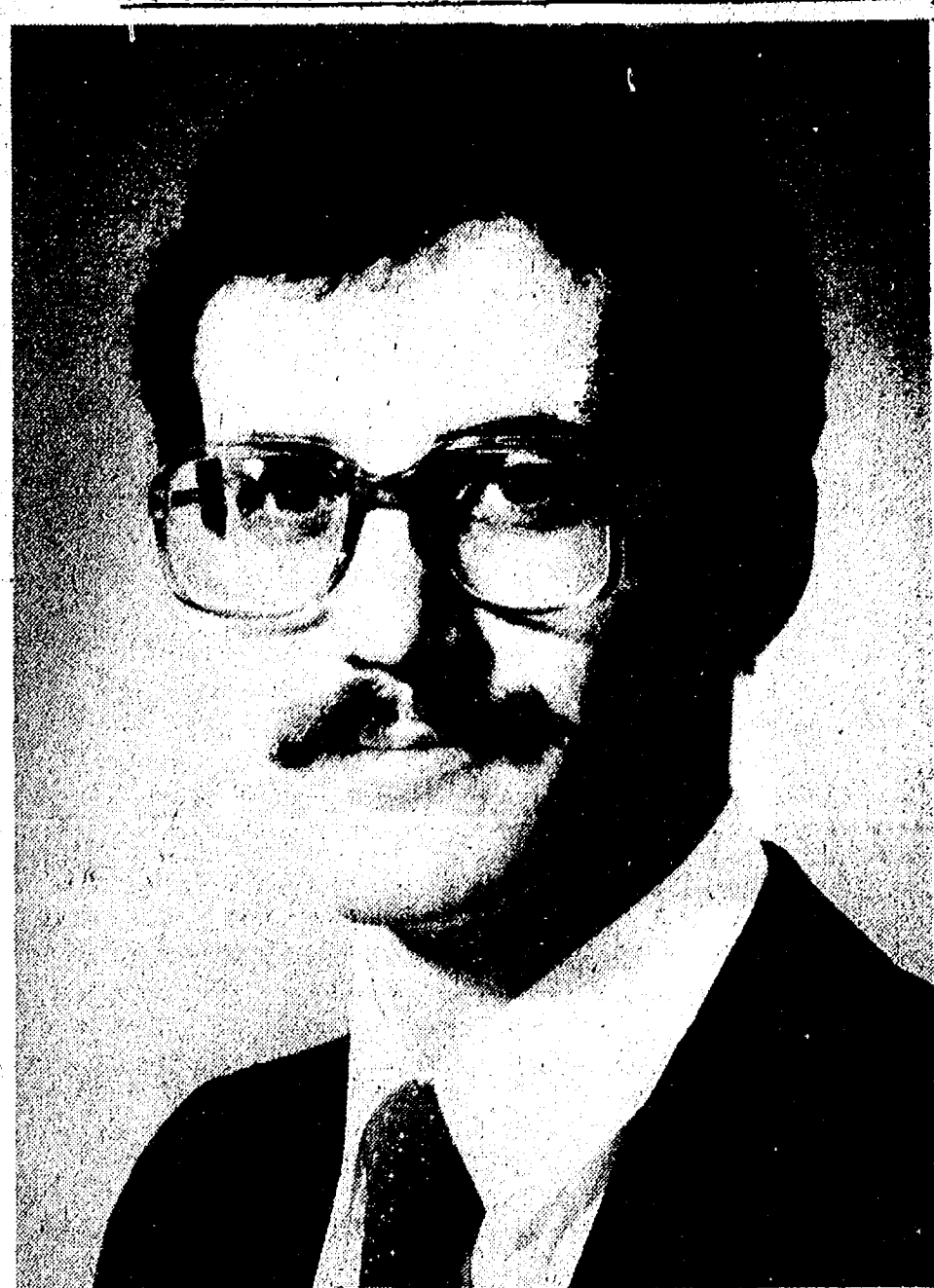

CHARLES ELLIS, M.D.

## Dermatology Service Offered at Hospital

Charles Ellis, M.D., has started a Dermatology Service at the Chelsea Community Hospital Specialty Clinic.

Dermatology provides treatment for chronic and acute skin diseases for both inpatients and outpatients.

Ellis earned his Bachelor Degree from the University of Michigan in 1973 and received his Medical Degree from that institution in 1977. He interned at the University of Michigan Hospital and served his residency in the Dermatology Department at the University of Michigan.

While in medical school, Ellis was active in research on

hypertension, for which he received the Dean's Award for Research. He is now performing clinical trials of retinoids, Vitamin A derivatives, and in the treatment of psoriasis and acne.

In addition to his work at the Chelsea Community Hospital, Dr. Ellis serves as an assistant professor in the Department of Dermatology at the University of Michigan Medical School.

If you are interested in making an appointment with Dr. Ellis, contact Chelsea Community Hospital, 475-1311 Ext. 340.

## MARGIE'S UPHOLSTERY

FREE ESTIMATES

- Large Selection of Materials
- Upholstery Supplies
- Repair Service

Pick-Up and Delivery Available

MARJORIE SMITH

Ph. 1-(517) 536-4230

Call Collect between 8 a.m.-6 p.m. Monday thru Saturday, 6245 Brooklyn Rd., Napoleon

## CAROL'S CUTS

40 CHESTNUT

Monday, Wednesday, and Friday, 475-7094

Appts. Only 9:30 a.m. - 3:00 p.m.

You are invited . . .



to see our wide selection of wedding stationery and accessories. Beautiful styles in every price range.

The Chelsea Standard  
Phone (313) 475-1371  
300 N. Main St., Chelsea

from the collection of  
The Norman Rockwell Museum . . .

## "New Arrival"

One of twelve museum-quality, limited-edition fine china plates from Norman Rockwell's "American Family Series II"—exclusively issued and certified by The Norman Rockwell Museum. Each 8½ inch diameter full-color plate is banded in pure gold, and has its own individual serial number permanently fired onto the back. Complete with Certificate of Authenticity signed by The Curator of The Norman Rockwell Museum. Issue price: \$35 each.



WINANS JEWELRY

## THE LOFT

FRAME & ART GALLERY

107½ S. Main St., Chelsea

Ph. 475-2726

LIMITED EDITION PRINTS  
& CUSTOM FRAMING

Decorator Prints Now Available

## WASHTENAW PODIATRY ASSOCIATES

DR. HOWARD A. REZNICK  
DR. PAUL L. TAI  
DR. L. DENISE HIGHLAND

announce the opening of their office  
for the medical and surgical care of  
adult and children foot disorders.

## CHELSEA PROFESSIONAL BUILDING

1200 SOUTH MAIN STREET

CHELSEA, MICH. 48118

475-1200 or 475-1540



**CHOSEN QUEEN:** Christine Anne Balmer of Shorewood, Wis., was installed as Honored Queen of Job's Daughters Bethel 13 at the Silver Spring Masonic Temple, Whitefish Bay, Wis., on Jan. 9. She is the daughter of Robert T. and Mary Anne Balmer of Shorewood and the granddaughter of Mr. and Mrs. Ted Balmer of Chelsea.

## Beat the Winter Blues FREE DEMONSTRATIONS

- \* CAKE DECORATING  
Saturday, Jan. 23 . . . 10 a.m.
- \* MARZIPAN  
Saturday, Jan. 30 . . . 10 a.m.
- \* VALENTINE CANDY  
Saturday, Feb. 6 . . . 10 a.m.

THE SUGAR SHACK  
OF CHELSEA  
41 CHESTNUT

# EVERYTHING ON SALE



## SAVE 10% to 50%

All the beautiful new home furnishings you really want . . . at prices to make your checkbook smile. Our home furnishings department store has everything you need for a beautiful new look and free interior design consultations to help you put it all together. Paint and wallcoverings, over 4,000 carpets, custom draperies, Solarian floors, Bruce hardwood floors, Sofas, loveseats and chairs by Henredon, Franklin, Conover and Marimont. Hundreds of bargains.

If you don't find your heart's desire in stock we'll gladly special order at savings of 10% to 20%.

PHONE 475-8621  
or toll-free  
1-800-482-3650

*Merkel*  
FURNITURE & CARPET  
MAIN STREET IN CHELSEA  
OPEN MONDAY, THURSDAY AND FRIDAY UNTIL 6



Sweet Adelines Inc.

ENJOY SINGING?

Visit the  
Ann Arbor Chapter!

GUEST NIGHT  
January 26th

475-7595





**ANTON NIELSEN**, long-time Chelsea resident and proprietor of Farmers Supply, has won the prestigious George P. Frisinger College Football Bowl-A-Rama Invitational. The award, given annually to the individual who attains the best percentage in picking winners in selected bowl games, is always considered the highlight of the end of the college football season. Although surprised to win, Nielsen was quoted as saying that, once he saw the enthusiasm with which Clemson was playing he considered his success "a automatic." Shown with Nielsen accepting the award are, from left, Paul Mann and Ralph Guenther.

Subscribe to The Chelsea Standard

**OPEN SUNDAYS**  
10 a.m. to 2 p.m.  
**MAIN STORE ONLY**  
1414 S. MAIN ST., CHELSEA  
Phone 475-9106

**The PARTS PEDDLER**  
AUTO SUPPLY STORES

**The Chelsea Standard**

January Sale  
Save 44%  
Rytex  
Deckle-Edge  
Vellum  
Personalized  
Stationery  
**8.95**  
regularly \$16

THE CHELSEA STANDARD  
300 N. MAIN ST., CHELSEA, MICH. 48118

Please send \_\_\_\_\_ Boxes DECKLE EDGE VELLUM on sale @ \$8.95 each.  
Include Bonus: ☐ (check) 50 extra, plain sheets at \$3.00 each box.

Imprint Name \_\_\_\_\_  
Address \_\_\_\_\_  
City/State/Zip \_\_\_\_\_

Check choice of: paper size & color, imprint style and ink color

Princess Size: ☐ White (9401) ☐ Blue (9451) ☐ Grey (9461)  
King Size: ☐ White (9101) ☐ Blue (9151) ☐ Grey (9161)

Imprint: ☐ HL ☐ MC Ink: ☐ Blue ☐ Grey ☐ Red

ORDERED BY \_\_\_\_\_  
Address \_\_\_\_\_ Apt. \_\_\_\_\_  
City, State, Zip \_\_\_\_\_ Phone \_\_\_\_\_

Account No. \_\_\_\_\_  
☐ Charge ☐ Check or M.O. \$ \_\_\_\_\_ enclosed. Sorry, no C.O.D.'s or phone orders.  
Please add Michigan Sales Tax.

Your name and address custom printed on genuine vellum paper that is subtly deckle edged in the manner of fine books. Paper choice in Windsor White, Antique Grey or Wedgewood Blue. Choice of print styles HL or MC as shown with ink color in deep grey, blue or raspberry red. Choose 100 Princess sheets, 100 envelopes or 80 King size sheets, 80 envelopes.

**Special Bonus:**  
50 extra, unprinted sheets for use as second pages... only \$3 with order.

## Master Gardener Program Seeking Volunteer Help

Would you like to learn more about gardening?  
Even more importantly, would you like to help others learn more about how to raise their own food and to care for their other plants?  
Washtenaw Co-operative Extension Service is looking for enthusiastic people to enroll in the 1982 Master Gardener program. The program includes an intensive training program which covers most aspects of basic horticulture. Topics covered include vegetables, fruit, houseplants, trees and shrubs, flowers and lawns. Class emphasis will be on diagnosing problems as well as basic culture. The course will be held on Wednesdays, running from 10 a.m. to 3 p.m. (with a one hour lunch break). It will run for 10-weeks starting Feb. 3. Class fees are \$25 and cover materials.

A major focus of the Master Gardener program is volunteer work. After completing the course, participants donate 20 hours of their time to community service in the area of horticultural education. Opportunities for community service range from working with the elderly or ill, helping children with garden projects, garden speaking, writing newsletters and answering garden questions on the phone.

In previous years, Master Gardeners have been an invaluable aid to the Washtenaw Co-operative Extension Service in providing a source of accurate gardening knowledge to all parts of the community. This experience has also provided a valuable method for graduates to increase not only their technical knowledge but also an opportunity to learn to apply it practically.

If you would like to join this unique group of people call the Washtenaw Co-operative Extension Service, 973-9510, and ask for an enrollment form. Fill it out and return it as soon as possible as class enrollment is limited.

## 14th District Court Proceedings

Week of Jan. 4-8

Duane K. Ploof, Jr. was sentenced for the possession of marijuana to 20 days Washtenaw County Jail. No fines and costs.

Craig Machnik was sentenced as a disorderly person to three days probation work program, \$100 fines and costs suspended and \$5 SJF.

Edward C. Smith was sentenced for simple assault to 60 days straight time, counseling and six months probation.

Kevin Steeb was sentenced for driving with license suspended to Alcohol Education Program, six months probation, five days jail, straight time, and no fines and costs.

David Rorai was sentenced for impaired driving to \$300 fines and costs, Washtenaw County Council on Alcohol, and six months probation.

William J. Smith, Jr. pled guilty to no valid operator's license on person. Sentenced to \$50 fines and costs.

Raymond High was sentenced for driving with license suspended to three days probation work program, \$155 fines and costs, six months probation and no drinking.

Frank Pate was sentenced for attempting to take a deer with an artificial light to five days probation work program, \$150 fines and costs, \$3 conservation fee, \$5 SJF and \$150 fines and costs suspended.

Bradley Roulo was found responsible for speeding 45/30. Sentenced to \$50 fines and costs.

Brian Cuff was sentenced for open intoxicants to \$50 fines and costs and one day probation work program.

Steven Schisler was sentenced for disturbing the peace to \$100 fines and costs or 10 days straight time.

Michael Wilson was sentenced for impaired driving to \$250 fines and costs, six months probation, no drinking.

Jerome Earnhardt was sentenced for driving with license suspended to \$100 fines and costs and five days probation work program or 10 days additional.

Scott Nelson was sentenced for leaving the scene of a property damage accident to \$100 fines and costs and \$40.75 restitution to city, three days probation work program and Washtenaw County Driving School.

Jeffrey Porter was sentenced for reckless driving to \$100 fines and costs, six months probation, no alcohol, Washtenaw County Driving School and 10 days Washtenaw County Jail suspended.

Robert McGuire was sentenced for driving under the influence of liquor to 30 days Washtenaw County Jail, one year probation and \$305 fines and costs.

Gary P. Beverle was sentenced for driving under the influence of liquor to \$400 fines and costs, license restricted 10 months to and from Alcohol Education Program and work, three days straight time, 87 days suspended and 18 months probation.

Donald L. Martin was sentenced for larceny under \$100 to \$155 fines and costs, restitution \$15.50, one year probation and no drinking.

James M. Butler was sentenced for tampering with a parking meter to \$83.20 restitution, \$5 SJF, must get employment, 80 hours voluntary service, probation work program and no fines or costs.

Harrison Saylor was sentenced for larceny under \$100 to \$505 fines and costs.

Darwin Woods was found responsible for speeding 35/15. Sentenced to \$50 fines and costs.

Francesca Oates was sentenced for impaired driving 2nd to \$555 fines and costs, Washtenaw County Council on Alcohol, six months probation, four days probation work program.

Joseph P. Kress was sentenced for impaired driving to \$300 fines and costs and alcohol program through probation.

Dana Green was found responsible for speeding 40/30. Sentenced to \$50 fines and costs.

Steven Burress admitted

responsibility to speeding 65/55. Sentenced to \$30 fines and costs and Defensive Driving School.

John T. Anderson was sentenced for impaired driving to \$300 fines and costs and five months probation work program.

Kurt D. Karr was sentenced for impaired driving to \$255 fines and costs, six months probation, complete Washtenaw County Council on Alcohol and no drinking.

Jerry D. Allen was sentenced for littering to eight days Washtenaw County Jail, credit five days spent.

Jerry D. Allen was sentenced for trespassing/entry forbidden to four days jail, straight time.

Ricky V. Hanlon was sentenced for driving under the influence of liquor to 10 days Washtenaw County Jail week-ends, no release, one year probation, no drinking and \$505 fines and costs.

Christopher J. Clay was found guilty of driving with license suspended. Sentenced to \$155 fines and costs or 10 days.

Ernest Verville admitted responsibility to careless driving. Sentenced to \$50 fines and costs and Defensive Driving School.

Duane Lindemann pled guilty to open intoxicants. Sentenced to \$50 fines and costs and one day probation work program.

Gary P. Beverle was sentenced for impaired driving to \$300 fines and costs and Alcohol Education Program, three days jail straight time, 18 months probation and no drinking.

Joseph Verwey was sentenced for driving under the influence of liquor to 15 days jail straight time, \$300 fines and costs, six months probation, no drinking, license suspended 90 days.

Robert Schuelke was sentenced for driving under the influence of liquor to 18 months probation, no drinking, no bars, continued antibiotic, \$600 fines and costs, license revoked and 90 days jail.

Edwin Egeler was sentenced for fleeing police to \$505 fines and costs, 30 days jail straight time, credit 10 spent, Washtenaw County Driving School or add 90 days.

Steven Stoll admitted responsibility for careless driving. Sentenced to \$50 fines and costs and Defensive Driving School.

Gerald Linke was sentenced for no operator's license on person to \$30 fines and costs.

Melvin Li Boudrie was sentenced for speeding 55/45 to \$30 fines and costs.

## Karate Class Offered Through Community Ed.

Chelsea Community Education is sponsoring a continual Korean martial arts class, taught by members of The Academy of Ann Arbor.

The class, open to all ages, instructs participants in the unification of mind and body through Tae Kwon Do and takes place each Tuesday and Thursday evening from 7 to 9.

Cost for the class is \$20 per month and is payable to the instructor.

Tae Kwon Do is taught in the North Elementary school gym.

Further information may be obtained by calling Keith Hafner at The Academy at 994-0333.

Telephone your club news to 475-1371

## Dial-A-Garden Topics Listed

Dial-A-Garden, the system of pre-recorded daily gardening tips, is sponsored by the Washtenaw County Co-operative Extension Service. The system is in operation 24 hours per day, seven days per week. Interested persons are invited to call 971-1122 at their convenience and receive timely, up-to-date gardening information.

Tuesday, Jan. 12—"Building an Easy Starting Fire."  
Wednesday, Jan. 13—"Wood-burning Safety."  
Thursday, Jan. 14—"Stretching Your Meat Dollars."  
Friday, Jan. 15—"Avoid Creosote Problems."  
Monday, Jan. 18—"Holiday."  
Tuesday, Jan. 19—"Winter Plants-Bark."

## PRESTIGE CARPET CLEANING & JANITORIAL SERVICE

Ph. (517) 565-3148

LIVING ROOM \$16.95

LIVING ROOM  
DINING ROOM  
KITCHEN - HALL  
**\$34.00**

LIVING ROOM  
DINING ROOM  
HALL  
**\$24.95**

**\$1.00 OFF**  
IF CALL IS LONG DISTANCE

24-Hour Service Fully Insured 18 Years Experience



## KITCHEN REMODELING

★ We at Dutch Country are kitchen remodeling specialists.

★ Expert installation available.

★ Free design layout service.

★ Featuring: HAND CRAFTED AMISH CABINETS.

★ Custom Quality Cabinetry by Fieldstone.

★ Jenn-Air Appliances ★ Delta Faucets ★ Elkay & Kohler Sinks.

VISIT OUR SHOWROOM

## DUTCH COUNTRY KITCHENS

146 E. Main 428-7292 Manchester

Pure natural  
ground  
water  
can heat  
and cool  
your home

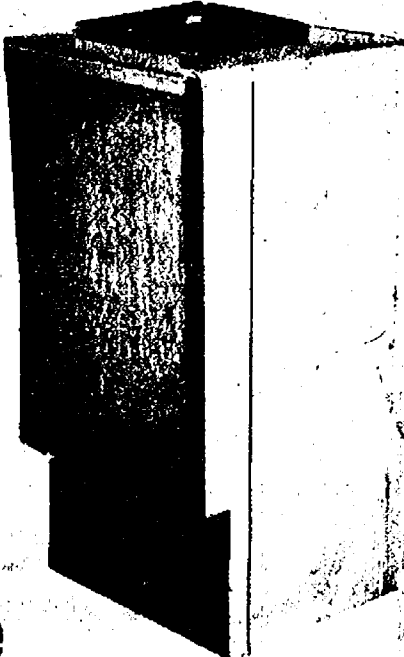

A ground water heat pump system can heat and cool your home with less than one-third the energy of a traditional furnace/air conditioner system.

The heat pump system is nearly twice as efficient as an air-to-air heat pump. You owe it to yourself and your family to fully explore this ingenious system.

It's not too good to be true. It's too good to ignore.

For details, Call:

National Geo Thermal

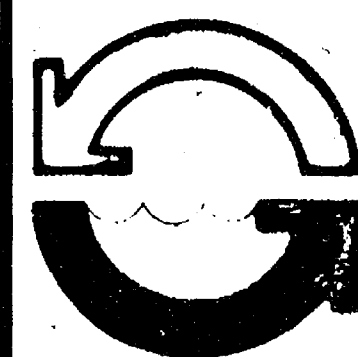

**CRIBLEY**

Drilling Co. Inc.

8300 DEXTER-CHELSEA RD.  
DEXTER, MICH. 48130  
313-426-4720

## New Face In Town

New Travel Agency Serving Your Area

Since we are not located right in town we will offer such excellent service, you would think we were right next door. We combine friendly, personal attention and expert service to offer:

- arrangements by phone
- tickets by mail or delivery
- travel anywhere in the world with no extra charge

**Manchester Travel**

154 E. Main Manchester, MI 48130

**HAPPY BIRTHDAY**  
**LLOYD**  
From Terry, Diane, Tim  
A Special Happy Birthday  
from your God-Daughter, Shawnty.



## G. Knickerbocker Named To Membership in FLI

George A. Knickerbocker, Thornton, Inc., real estate firm, Chelsea, has been elected to membership in the Farm and Land Institute (FLI). The announcement was made by Judge B. Fite, AFLM, Dallas, Tex., president of the Institute which is an affiliate of the National Association of Realtors. Knickerbocker is also a member of the Ann Arbor Board of Realtors.

Members of the Institute are Realtors who specialize in selling, buying, managing, appraising, and developing land for others. They are involved in farm, ranch, grove, orchard, timber, range, and recreational land, as well as in suburban and urban land for development and redevelopment.

Realtor Knickerbocker joins more than 7,500 other FLI members throughout North America who, in addition to subscribing to the Realtors Code of Ethics, support the high standards of conduct and experience

that directly relate to their specialty as established by the FLI Board of Governors.

Among other activities, the Institute helps each member be of maximum service to prospective purchasers of land by keeping him up-to-date with a monthly news publication and by offering educational courses designed to broaden the member's knowledge of his field. FLI awards the designation, AFLM, or Accredited Farm and Land Member, to members who successfully complete prescribed education, service, and other requirements.

Headquarters of the Farm and Land Institute is 430 N. Michigan Ave., Chicago.

In 1981 Knickerbocker received the Graduate Real Estate Institute designation (GRI) by meeting educational requirements necessary, as well as passing Michigan Department of License and Regulation requirements to receive his Associate Broker License. Knickerbocker has been Associated with Thornton Inc. since June 1977.

## Letters to the Editor

Dear Editor:

Recent events in this town have made me so sick I'm not sure where to turn.

Our children aren't safe when a man can be free on as little as \$200. A man who has sexually assaulted a seven-year-old girl. What's wrong with our town or the judge who made this decision?

I'm just one parent who has children in this town, how about the rest of you parents? How do you feel?

I would sign my name, but as the man is still in town I fear abuse to my own children. My name can't help but maybe my letter and also yours will.

God help us and our children.

Name withheld upon request.

## Ann Arbor Civic Ballet Schedules Dancer Auditions

Ann Arbor Civic Ballet will hold auditions for experienced male and female dancers on Jan. 13 and 20, at Sylvia Studio of Dance, 525 E. Liberty, Ann Arbor. Dancers must be at least 13 years of age. Pointe shoes are required for the audition.

Civic Ballet rehearsals are held on Wednesday nights.

There are also openings for costume and stage design, lighting and choreography.

For further information, call 688-8066.

Subscribe today to The Standard

## National Authority Featured In Family Living Series

The Chelsea Ministerial Fellowship, in co-operation with the Chelsea Community Education department, is sponsoring the Focus on the Family series which has been widely acclaimed across the United States. The series features Dr. James C. Dobson, America's leading Christian authority on the family.

The films will be shown on seven consecutive Sunday evenings beginning Jan. 17 at the Chelsea High school auditorium on Washington St. Viewing times will be 4 p.m. and 6 p.m.

Dr. Dobson is the Associate Clinical Professor of Pediatrics at the University of California and is a licensed psychologist in the state of California. In an interesting and often humorous manner he shares, through the films, new ideas for family relationships and gives family members support for the things they are doing well.

The film schedule is as follows: Jan. 17—The Strong-Willed Child: Is spanking an acceptable way of dealing with a strong-willed child? Should a parent experience guilt over difficulties in raising a strong-willed child?

Jan. 24—Shaping Without Breaking the Spirit: Would you be surprised if your children did what you asked them to the first time? Do you become angry when you face a discipline situation with your child?

Jan. 31—Christian Fathering: How important is it that fathers spend time with their families? What evidence do you have that your children are picking up your values?

Feb. 7—Preparing for Adolescence: The Origins of Self-Doubt: How can you prepare your pre-teen children for the possibility they may feel inferior about their appearance or athletic ability?

Feb. 14—Preparing for Adolescence: Peer Pressure and Sexuality: Are you prepared to tell your children about the physical changes and sexual awakening they will experience



DR. JAMES C. DOBSON

with puberty? What kinds of conformity are harmless or acceptable?

Feb. 21—What Wives Wish Their Husbands Knew about Women: The Lonely Housewife: What factors contribute to low self-esteem among women, especially homemakers?

Feb. 28—What Wives Wish Their Husbands Knew about Women, Money, Sex and Children: Do persons' possessions come to possess them? Persons wishing to participate

in small-group discussions following the showing of each film are invited to do so. There will be no charge for attending.

The committee who has made arrangements for the showing of these films is made up of Kathy Young of St. Paul United Church of Christ; Jane Schairer of First United Methodist church, Richard Cesarz of St. Mary's Catholic church; the Rev. Thode Thodeson, Chelsea Baptist church, and the Rev. John Morris, Zion Lutheran church.

## Sex Education Committee Plans Public Meetings

The Sex Education Advisory Committee of the Chelsea School District has scheduled a series of public meetings to gain input prior to going to the Board of Education with a recommendation.

The Advisory Committee has reviewed the present program and contemplates making a recommendation which would include some changes. The total program would deal with the area of human sexuality and its many implications which may also include the teaching of contraceptive education.

The public meetings, designed to stimulate public interest and opinion, are scheduled as follows: Thursday, Jan. 14, 7:30 p.m., North Elementary school; Tuesday, Jan. 19, 7:30 p.m., Chelsea High school auditorium; Thursday, Jan. 28, 7:30 p.m., South Elementary school; and Tuesday, Feb. 2, 7:30 p.m., Beach Middle school.

## Free Super Bowl Information Guide Now Available

Super Bowl XVI is coming to Southeast Michigan, Jan. 24. That's not new information, the Travel and Tourist Association's SUPER BOWL guide is new. This handy four-page informational article was first published as a part of the Association's publication. Now it is available as a separate souvenir guide.

Major events surrounding the Super Bowl are featured, such as the Super Bowl, Super Bowl and the Super Bowl Winterfest. Dates, location and times of these events are outlined. A brief history recounting the efforts and work expended to bring the Super Bowl to Southeast Michigan is highlighted as well as the plans to provide the 70,000 visitors with real Michigan Hospitality. Full color NFL action photos illustrate the guide.

Association President Sid Baker states that this guide will provide visitors and residents with knowledgeable information concerning Super Bowl week as well as become a souvenir memento.

Copies of the brochure may be obtained free of charge by calling the Travel and Tourist Association of Southeast Michigan at 585-8220 or writing them at P.O. Box 1590, Troy, 48069-1590.

## Women's Aglow Fellowship Chapter Will Meet Saturday

The Ann Arbor Chapter of the Women's Aglow Fellowship will meet Saturday, Jan. 16, 9:30, at Mr. Steak Restaurant, 2333 E. Stadium Blvd., Ann Arbor. Reservations must be made by Thursday, Jan. 14. Call 971-7909 or 971-5305 between 8-5 only. Visitors are welcome.

Praise and worship will be followed by guest speaker Barbara Jones, M.S.N., of Ann Arbor. She is an assistant professor at the U. of M. Graduate School of Nursing and is in practice as a clinical nurse specialist in primary care. Barb is also a graduate of Ministerial Candidate School and is involved in a teaching ministry.

BARBARA M. WEHR, D.D.S.  
JOHN C. WEHR, D.D.S.

FAMILY DENTISTRY

9477 N. Territorial, Dexter  
In North Territorial Family Clinic  
426-4635

Our office hours:  
Monday-Thursday 7:30 a.m.-9:00 p.m.  
Friday 7:30 a.m.-4:00 p.m.  
most Saturdays 9:00 a.m.-2:00 p.m.

The Chelsea Standard, Tuesday, January 12, 1982



**Hoffman Tire & Service**  
7 miles west of Chelsea  
13660 E. Michigan  
Grass Lake 522-8542

Advertisers Like To Know You  
Read Their Adv. in The Standard

## Knights of Columbus DINNER DANCE

BENEFIT OF  
**ST. LOUIS SCHOOL**  
on  
**SATURDAY, JAN. 16**  
**At ST. LOUIS SCHOOL**

16195 OLD US-12  
DINNER AT 7:00 P.M.  
FOLLOWED BY DANCING  
**\$20 per couple**

FOR TICKETS CALL:  
**JERRY GONDEK 475-8285**  
**KEN UNTERBRINK 475-1491**

## Commercial - Residential - Industrial CHELSEA GLASS SALES and SERVICE

140 W. Middle St. Chelsea

★ SHAT-R-PROOF ★ AUTO GLASS & MIRRORS  
★ CARLITE ★ STORE FRONTS  
★ INSURANCE WORK Home and Auto

Home Seal Storm Windows & Doors

THERM-O-PANE INSULATED GLASS  
● PLEXIGLASS  
● SHOWER DOORS  
● TABLE TOPS  
● MIRRORS  
● SUN ROOFS

**AUTO GLASS & WINDSHIELD Installation Specialists**

Call 475-8667 or (517) 782-4524

## Chelsea Cleaners

Ph. 475-1133

## Chelsea Appreciation JACK POT

Winner This Week: Dale Williams.

\$50 Prize will be awarded each week from those registered.

Each prize will be in the form of a 2 party check to the winner and the Chelsea Merchant of the Week.

Each prize must be spent in the store designated as the Merchant of the Week.

No purchase necessary to register or win.

Different merchant each week.

If the holder of the winning number has not registered that week, the prize is added to the Jackpot.

Chelsea is a good place to do business. This is our way of encouraging everyone to SHOP CHELSEA.

Come to the Big Boy for breakfast.  
**We'll egg you on... with a Super Special!**



- Two farm-fresh eggs, any style
- Crispy hash brown potatoes
- Two strips of smoked bacon
- Buttered toast
- Our famous coffee
- No substitution.

All for  
**\$1.99**

Food so good...



Served Monday thru Friday until 11 a.m.  
Offer ends Feb. 28, 1982

## Jiffy market

Big Enough To Serve You... Small Enough To Know You!  
Corner of Sibley and Werkner Rds. - Chelsea, Michigan 48118

PHONE 475-1701

Sale Prices Good Jan. 12 - Jan. 16

Complete Fresh Meat Dept. - U.S.D.A. Choice Beef - The Finest of Fresh Pork

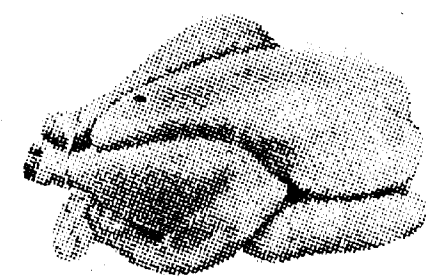

**WHOLE FRYERS 55¢ lb.**

## U.S.D.A. GRADE A CHICKEN PARTS

BREAST ... lb. \$1.19  
THIGHS ... lb. \$1.09  
DRUMS ... lb. 89¢  
WINGS ... lb. 53¢  
BACKS ... lb. 12¢

U.S.D.A. CHOICE

**ROUND STEAK . FULL CUT lb. \$1.98**

FARM MAID  
**LOW FAT MILK**

**\$1.69 GAL.**

FARM MAID  
1/2 GAL. FRESH  
**Orange Juice \$1.19**  
12-OZ. CRTN. FRESH  
**Cottage Cheese 79¢**

6-OZ. CRTN. FRUIT ON BOTTOM  
**Yogurt ... 49¢**

FARM MAID  
**HOMOGENIZED MILK**

**\$1.98 gal.**

CAIN'S

**POTATO CHIPS ... 1-LB. BAG \$1.89**

FRESH MEATS - GROCERIES - PRODUCE - BEER - WINE - LIQUOR

Open 7 a.m. Morning to 10 p.m. Nights - 7 Days A Week



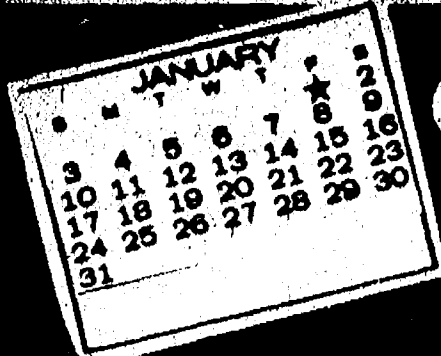

## COMMUNITY CALENDAR

### Monday—

Chelsea Kiwanis Club meets every Monday, 6:30 p.m. at Chelsea Community Hospital.

ACATS (Association for Creatively & Academically Talented Students), Monday, Jan. 18, 7:30 p.m., North school Special Projects Room. For more information call 475-1457.

Chelsea Area Historical Society, second Monday of month at the McKune Library, 7:30 p.m.

St. Mary's Altar Society, first Monday of each month, 7:30 p.m., at Rectory basement.

Chelsea Lioness, second Monday of each month at the Meeting Room in the Ann Arbor Trust Co. on M-52, Chelsea, at 7:30 p.m. Call 428-7179 or 475-9455 for information.

Lima Township Board regular meeting first Monday of each month, 8 p.m., Lima Township Hall.

Recreation Council, second Monday of each month, 7:30 p.m. in the Village Council room above the police offices. Open to the public.

### Tuesday—

Lyndon Township Board regular meeting, third Tuesday of each month, 7:30 p.m., in Lyndon Township Hall.

Lima Township Planning Commission, third Tuesday of each month, 8 p.m., Lima Township Hall.

Chelsea Village Council, first and third Tuesdays of each month.

Inverness Country Club pot-luck and euchre party, 6:30 p.m., first Tuesday of each month.

Lions Club, first and third Tuesday of every month, 6:45 p.m., at Wolverine Lounge.

Public Sex Education meeting, Chelsea High school auditorium Tuesday, Jan. 19, 7:30 p.m.; Thursday, Jan. 28, 7:30 p.m.; South Elementary school and Tuesday, Feb. 2, 7:30 p.m., Beach Middle school.

Rogers Corners study group Tuesday, Jan. 19, at 6:30 p.m. at Lorena Wenk's on Fletcher Rd. Bring scissors.

Chelsea Community Hospital Nutrition Program pre-natal nutrition classes, fourth Tuesday of each month, 6 to 7 p.m. at the hospital. To register, phone 475-1311 (ext. 354). Class is free of charge.

Rebekah Lodge No. 130 first and third Tuesday of each month, 7:30 p.m.

Sylvan Township Board regular meetings, first Tuesday of each month, 7 p.m., Sylvan Township Hall, 112 W. Middle St. advtf

Sylvan Township Board meeting will be delayed for a week until Jan. 12, 1982 at 7 p.m., Sylvan Township Hall. adv32-3

Chelsea Child Study Club second and fourth Tuesday of each month, 8 p.m.

Chelsea Jaycees, first Tuesday of each month. For more information call Jerry Martell, 475-1966.

Chelsea Rod and Gun Club regular meeting, second Tuesday of each month at the clubhouse, Lingane Rd. 49tf

### Wednesday—

Chelsea Communications Club, fourth Wednesday of each month, 8 p.m., Chelsea Lanes basement meeting room.

Lima Center Extension Homemakers study group meeting Wednesday, Jan. 13, at 10:30 a.m. at Blythe Johnson home. Lesson: Holland foods. Hostesses: Blythe Johnson and Irene Pontil.

Washtenaw County Convalescent Homes Auxiliary, Wednesday, Jan. 20 at 9:30 a.m. at Zion Lutheran church, 1501 W. Liberty, Ann Arbor. Activities for 1981 will be reported on and the Constitution will be acted upon.

New Beginnings, grief support group, Wednesday, Dec. 30, 7:30-9 p.m., Family Practice Center, 775 S. Main St.

### Thursday—

Chelsea Band and Orchestra Boosters, second Thursday of each month, 7:30 p.m., high school band room.

Knights of Columbus Women's Auxiliary, second Thursday of each month, 8 p.m. at K. of C. Hall, 20750 Old US-12.

Public sex education meeting, North Elementary school, Thursday, Jan. 14, 7:30 p.m.

Chelsea Community Farm Bureau, Thursday, Jan. 14, at the home of Mr. and Mrs. Leon Sanderson, 7:15 p.m. Pot-luck.

Royal Arch Masons, Chapter 140, regular convocations, Thursday, Jan. 7, 7:30 p.m.

Lyndon Township Planning commission will now meet at 8 p.m. the second Thursday of each month. adv26tf

North school PTO, Thursday, Jan. 14, 7:30 p.m. in Media Center. Topics: Discussion on PREP and sex education

### Friday—

Senior Citizens meet third Friday of every month, pot-luck dinner, games and cards. 6 p.m. at Senior Citizen Activities Center at North School.

### Saturday—

Fun Fair, Saturday, Jan. 30; South school, 11 a.m. to 4 p.m. Public invited. x34-4

### Sunday—

St. John's United Church of Christ annual meeting Sunday, Jan. 17, immediately following 10:30 a.m. church service. 12376 Waters Rd. Pot-luck dinner.

### Misc. Notices—

Home Meals Service, Chelsea. Meals served daily to elderly or disabled. Cost per meal, \$2.25 for those able to pay. Interested parties, call Barbara Branch, 475-7644 or Ann Feeney, 475-1493.

North Lake Co-Op Nursery school is now taking enrollments for the 1981-82 year for 3- and 4-year old sessions. Anyone interested should call Jan Knott, 475-2455. adv39tf

Lamaze childbirth preparation classes are offered continually at Chelsea Community Hospital. To register, call 475-9558 or 475-7484.

Chelsea Co-op Nursery is now accepting applications for January, 1982. Please call Denise Martell, 475-1966, or Donna Harsh, 475-1720. xadv33tf

Chelsea School Board meets the first and third Mondays of each month, 8 p.m., in the Board Room.

### Legal Notices 18

**MORTGAGE SALE** — Default has been made in the conditions of a mortgage made by PHILLIP RICHARD HEGYI and V. SUSAN HEGYI, Husband and Wife, to ANN ARBOR MORTGAGE CORPORATION, a Michigan Corporation, Mortgagee, Dated October 23, 1978, and recorded on October 27, 1978, in Liber 1579, on page 613, Washtenaw County Records, Michigan, on which mortgage there is claimed to be due at the date hereof the sum of TWENTY ONE THOUSAND EIGHT HUNDRED SIXTY FIVE AND NO/100 DOLLARS (\$21,865.00), including interest at 9 3/4% per annum.

Under the power of sale contained in said mortgage and the statute in such case made and provided, notice is hereby given that said mortgage will be foreclosed by a sale of the mortgaged premises, or some part of them, at public venue, at the Huron St. entrance to the Washtenaw County Building in Ann Arbor, Michigan, at 10:00 o'clock A.M., Local Time, on February 25, 1982.

Said premises are situated in the Township of Ypsilanti, Washtenaw County, Michigan, and are described as:

Lot 69, DIANNE ACRES, a subdivision of part of the southeast quarter of Section 11, Town 3 South, Range 7 East, Ypsilanti Township, Washtenaw County, Michigan, according to the plat thereof as recorded in Liber 14 of Plats, Pages 49 and 50, Washtenaw County Records.

During the six months immediately following the sale, the property may be redeemed.

Dated: Jan. 12, 1982  
ANN ARBOR MORTGAGE CORPORATION,  
a Michigan Corporation  
Mortgagee  
GEORGE E. KARI,  
Attorney for Mortgagee,  
1475 Penobscot Bldg.,  
Detroit, Michigan, 48226  
Jan. 12-19-26-Feb. 2-1982

### Prices Continue Declining Trend

The U. S. Department of Agriculture reports that prices paid to farmers for raw products fell 3.1 percent in December.

Over-all, the monthly farm price index did not rise once in 1981. The price index closed the year 13 percent below its 1980 average. Huge harvests, high interest rates and continued inflation have cut into the farm economy.

### Legal Notices 18

**MORTGAGE SALE** — Default having been made in the terms and conditions of a certain mortgage made by RONALD BROWN, a single man to Standard Federal Savings and Loan Association, a Federal Association, of Troy, Oakley County, Michigan, Mortgagee dated the 20th day of September, 1977, and recorded in the office of the Register of Deeds, for the County of Washtenaw and State of Michigan, on the 8th day of October, 1977, in Liber 1618 of Washtenaw County Records, on Page 54, on which mortgage there is claimed to be due, at the date of this notice, for principal and interest, the sum of Twenty-five Thousand and no/100 (\$25,000.00) Dollars;

And no suit or proceedings at law or in equity having been instituted to recover the debt secured by said mortgage or any part thereof, Now, therefore, by virtue of the power of sale contained in said mortgage, and pursuant to the statute of the State of Michigan in such case made and provided, notice is hereby given that on Thursday the 4th day of February, 1982, at 10:00 o'clock a.m. Local Time, said mortgage will be foreclosed by a sale at public auction to the highest bidder at the West entrance to the Washtenaw County Building in the City of Ann Arbor, Washtenaw County, Michigan (that being the building where the Circuit Court for the County of Washtenaw is held), of the premises described in said mortgage, or so much thereof as may be necessary to pay the amount due, as aforesaid, on said mortgage, with the interest thereon at eight and three-quarters per cent (8 3/4%) per annum and all legal costs, charges and expenses, including the attorney fees allowed by law, and also any sum or sums which may be paid by the undersigned, necessary to protect its interest in the premises. Which said premises are described as follows:

All that certain piece or parcel of land situate in the Township of Dexter in the County of Washtenaw and State of Michigan, and described as follows, to-wit: Lots Seventeen (17) and Eighteen (18), also beginning at Northeast corner of Lot Nineteen (19), thence South 89 degrees West 35.47 feet, thence South 9 degrees 43 minutes West 51.20 feet, thence South 50 degrees East to Southwesterly Corner of Lot Seventeen (17), thence North 40 degrees East 90.0 feet, thence South 50 degrees East to Southwest corner of Lot Twenty (20), thence Easterly along Southerly Line of Lot Twenty (20) to Southeast corner of Lot Twenty (20), thence North 25 degrees 27 minutes West 93.0 feet, thence South 20 degrees West 34.53 feet to place of beginning, being Lots Seventeen (17) and Eighteen (18) and part of Lots Nineteen (19) and Twenty (20), Orchard Addition to Portage Lake Resort, Dexter Township, Washtenaw County, Michigan, as recorded in Liber 4 of Plats, on page 24, Washtenaw County Records.

During the six (6) months immediately following the sale, the property may be redeemed.

Dated at Troy, Michigan, November 23, 1981  
STANDARD FEDERAL SAVINGS AND LOAN ASSOCIATION,  
a Federal Association, Mortgagee  
DYKESMA, GOSSETT, SPENCER,  
GONOW & TRIGG  
Attorneys for Mortgagee  
3290 W. Big Beaver Rd., Ste. 310  
Troy, Michigan 48064  
Dec. 29-Jan. 5-12-19-26

### MORTGAGE SALE

Default having been made in the terms and conditions of a certain mortgage made by ALLEN C. MARSHALL, a single man, of Ann Arbor, Michigan, to Ann Arbor Federal Savings & Loan Association, now known as Great Lakes Federal Savings & Loan Association, of the City of Ann Arbor, Washtenaw County, Michigan, a corporation organized under the Home Owners' Loan Act of 1933, of the United States of America, as amended, Mortgagee, dated the 7th day of April, 1976, and recorded in the office of the Register of Deeds for the County of Washtenaw, and State of Michigan, on the 7th day of April, 1976, in Liber 1544 of Washtenaw County Records, at Page 20, on which mortgage there is claimed to be due, at the date of this notice, for principal and interest, the sum of Twenty Six Thousand One Hundred and No/100 (\$26,100.00) plus an escrow deficit in the sum of Two Hundred Forty Seven and 38/100 (\$247.38);

And no suit or proceedings at law or in equity having been instituted to recover the debt secured by said mortgage or any part thereof;

Now, therefore, by virtue of the power of sale contained in said mortgage, and pursuant to the statute of the State of Michigan in such case made and provided, notice is hereby given that on the 4th day of February, 1982, at 10:00 o'clock in the forenoon, Local Time, said mortgage will be foreclosed by a sale at public auction, to the highest bidder, at the Huron Street Entrance to the Washtenaw County Building, in the City of Ann Arbor, Washtenaw County, Michigan, (that being the building where the Circuit Court for the County of Washtenaw is held), of the premises described in said mortgage, or so much thereof as may be necessary to pay the amount due, as aforesaid, on said mortgage, with the interest thereon at Nine and No/100 (9.00%) per cent per annum and all legal costs, charges and expenses, including the attorney fees allowed by law, and also any sum or sums which may be paid by the undersigned, necessary to protect its interest in the premises. Said premises are situated in the City of Ann Arbor, County of Washtenaw, State of Michigan, and described as:

Commencing at the Northeast corner of Lot 8, Samuel P. Jewett's Addition to the City of Ann Arbor, as recorded in Liber 67 of Deeds, Page 678, Washtenaw County Records, running thence West on the North line of said Lot, 8 rods to the Northwest corner of said Lot; thence South 55 feet on the West line of said Lot; thence East parallel with the North line of said Lot, 8 rods to the West line of 8th Street; thence North on the East line of said Lot and West line of said street, 56 feet to the point of beginning, City of Ann Arbor, Washtenaw County, Michigan.

During the six months immediately following the sale, the property may be redeemed.

Dated at Ann Arbor, Michigan December 17, 1981.  
GREAT LAKES FEDERAL SAVINGS & LOAN ASSOCIATION, Mortgagee  
LAIRD, GRACE & CHIN, Sheila Schwartz  
Attorney for Mortgagee  
401 Great Lakes Federal Savings Bldg.  
401 E. Liberty Street  
Ann Arbor, Michigan 48104  
Dec. 29-Jan. 5-12-19-26

### MACLD Chapter Formed To Help Learning Disabled

Washtenaw chapter of the Michigan Association for Children and Adults with Learning Disabilities (MACLD) is a new organization in this area. The group will be holding a morning coffee Tuesday, Jan. 12 at 9:30 a.m. at the home of Alice Warshaw, 2279 Merston, Ann Ar

bor. Pat Wheatley will speak on the University of Michigan course, "The Handicapped Child in the Community" and about private schools for learning disabled students. This is an informal get-together and an opportunity for interested people from other communities within

the county to become acquainted with MACLD. There is no admission cost for the meeting. For further information, please contact Alice Warshaw, 761-8182.

Telephone your club news to 475-1371

**THE GREATEST ALL - AMERICAN PIZZA SHOW**

It's pizza and a lot more! It's Chuck & Cheese and the fun loving, animated Pizza Time Players singing and laughing their way into your hearts. It's a Family Entertainment Center for all ages with exciting games & kiddie rides. It's birthdays, graduations, anniversaries, parties... fun occasions of any kind. It's food, fun and frolicking for the entire family. It's Chuck & Cheese's Pizza Time Theatre where Pizza's never been so much fun.

Another Michael Birch Family Fun Center

On the purchase of any Large Pizza

**\$2.00 OFF**  
COUPON & 10 GAME TOKENS

2196 W. Stadium  
Ann Arbor, Michigan  
769-6767

**\$2.00 OFF**  
COUPON & 10 GAME TOKENS

Not Valid with any other offer  
DL Expires: 1/30/82

*You deserve a break today®*

**INFLATION BUSTER**

**\$1.00**

**PANCAKE DINNER**

All the HOTCAKES you can eat!

**EVERY TUESDAY THRU JANUARY**

4:30 p.m. to 8:30 p.m.

**McDonald's**

1535 S. Main  
Chelsea  
Ph. 475-9620

**THE CAPTAIN'S TABLE**

FINE FOODS AND COCKTAILS

Join Us for Our Daily  
**LUNCHEON SPECIALS**  
Soup and Sandwich or Soup and Salad

**EVENING SPECIALS**

Monday . . . . . Our regular menu  
Tuesday . . . . . Chicken Buffet, \$4.95  
Wednesday, New York Strip Steak, \$6.95  
Thursday, Roast Beef Buffet, \$5.50  
Friday . . . . . Prime Rib  
sm. - \$7.95  
lg. - \$9.95  
Lake Superior Whitefish . . . . \$7.95  
Saturday . . . . . Prime Rib  
sm. \$7.95  
lg. \$9.95

WITH SALAD BAR

Choose from Our Scrumptious  
Home-Made Dessert Cart  
Friday and Saturday Evenings

**HOURS: Monday thru Friday . . . 6 a.m. to 9 p.m.  
Saturday . . . . . 7 a.m. to 9 p.m.**

**8093 Main St. 426-3811  
Dexter**

**SPECIAL SUPER-SUNDAY JANUARY 24**

JOIN US TO WATCH THE SUPER BOWL ON  
**BIG SCREEN - TV**

Snacks and Hor d'oerves  
Served at Half-Time

**GREAT FOOD and GOOD DRINKS**

For Your Dancing Pleasure and Enjoyment—  
**"DENNIS RUBY and THE PERSUADERS"**

Music for all ages  
Friday and Saturday, 9:30 p.m. to 1:30 a.m.

**LITTLE ROOSTER RESTAURANT & LOUNGE**

11405 North Territorial Rd. Ph. 426-8668

Tues., Wed., Thurs. . . . . 4 p.m. to 10 p.m.  
Friday, 4 p.m. to 2 a.m. . . . . Saturday, 2 p.m. to 2 a.m.  
Sunday . . . . . 4 p.m. to 10 p.m.

**CARRY-OUTS 426-8668 - PIZZA - FRIED CHICKEN**

**20% Discount to Senior Citizens**



# DANCE 000 ATTENTION SALE ALL AT THE MAIN FLOOR 50% OFF MERCHANDISE GAINS % OFF

**ALL DRESSES**  
**40% to 70% Off**  
**REG. BELL LEVI'S**  
**\$13.88**

**ALL CO-ORDINATES**  
**50% OFF**

**ALL HEALTH-TEX**  
**40% OFF**

**LEVI FASHION**  
**BENDOVER SLACKS**  
Reg. \$26.00 **\$16.88**  
NOW

**WOMEN'S FLANNEL**  
**NIGHTWEAR**  
**40% OFF**

**MEN'S WORK PANTS**  
**& SHIRTS**  
*Upstairs* **\$5.00**

**MEN'S WHITE**  
**& BLUE SHIRTS**  
*Upstairs* **50% OFF**

**Western Hats** **70% Off**

**MEN'S PRE-WASHED JEANS**  
**40% OFF**

**Men's Fashion Shirts**  
**& Flannel Shirts**  
**40% to 50% OFF**

**WOMEN'S CORDS**  
**50% OFF**

**BOY'S & GIRLS' CLOTHING**  
**30% to 50% OFF**

ALL THIS & MORE AT

# DANCER'S

Chelsea's Friendly Dept. Store



## Travel Film Set Saturday Night

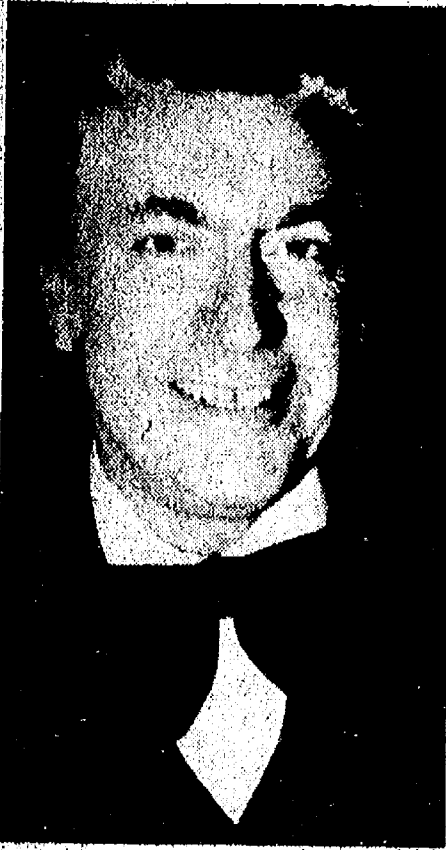

ROMAIN WILHELMSSEN

On Saturday evening, the Chelsea Kiwanis Club will present its third program in the Travel and Adventure Series, beginning at 8 p.m. in the Chelsea High school auditorium.

A resident of East Lansing, Romain Wilhelmsen attended St. Joseph's College for two years and graduated from the famous Pasadena Playhouse. He started his professional career on the stage and enjoyed two successful seasons on Broadway. However, his heart was not in acting so he left the stage for a life of exploration and adventure.

Wilhelmsen decided to go treasure hunting. When he had gathered enough history on an area to speculate where old treasures might be, he set out to find and film these interesting spots. His success has been phenomenal. He has not only found lost cities, missions and forts, but treasure, weapons of war and armor that have not been seen for centuries. His flair for the unusual and excellent photography combined with a stimulating narration style help make him one of the country's most interesting and successful travel and adventure artists.

"West of the Badlands" is a rough and ready journey through interesting and scenic parts of the Dakotas, Montana, Wyoming and Nebraska. Break away from the humdrum in true rough-rider fashion in North Dakota. Ride through the Teddy Roosevelt National Memorial Park where the

colorful canyons of the Badlands exude the atmosphere of the "Old West."

South Dakota's pineclad Black Hills are best known for their granite tribute to American democracy—Mount Rushmore National Memorial. There's buffalo country in nearby Custer State Park and a moonscape of eroded peaks and spires in Badlands National Park.

Wyoming's natural wonders remain unsurpassed and unspoiled. Delve into western history in Cody, at the American West Historical Center and at Fort Bridger, Fort Laramie. Visit mysterious Devil's Tower, America's first national monument.

Follow the Custer legend to its final destiny in the Little Big Horn Mountains and probe the mystery of the frontier's most celebrated and misunderstood confrontation between white man and Indian: Custer's Last Stand.

Revel in the beauty of Montana, the "Big Sky" country. Camping most of the way with Romain Wilhelmsen, the "legend hunter," we can feel the lure of the Old West from this close up view of an area rich in history, scenery and fun for every traveler.

Emceeding this third adventure will be Charles Cameron while Jim Daniels will serve as host for the evening. Ushers will include chairman Al Conklin, and Dave Bust, Jim Carruthers, Don Cole and John Cox.

## Cagers of the Week

## ROBERTS PAINT & BODY

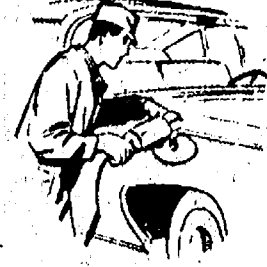

"We do our best to satisfy"

20416 Old US-12 West  
Chelsea, Mich.

Ph. 475-1149

Open 8 a.m.-5 p.m. Daily

Subscribe to The Chelsea Standard

When  
Ordinary  
Standards  
Simply  
Are Not  
Good  
Enough

Call



DONALD A. COLE, Director

BURGHARDT-COLE  
CHELSEA FUNERAL CHAPEL

214 East Middle Street Phone 475-1551

Your Chelsea Funeral Home with the "HOME" like atmosphere

Member, The International Order Of The Golden Rule

# For People Who Want To Quit Working Someday

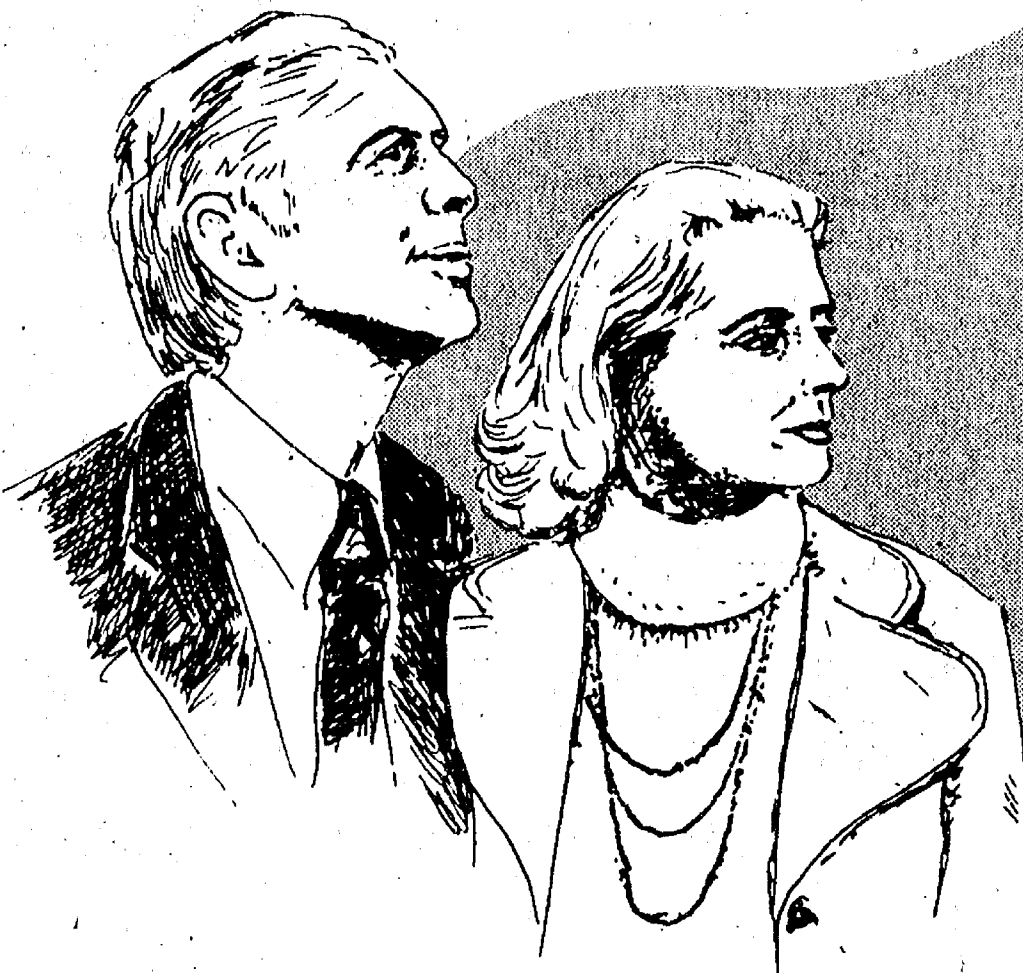

ANN ARBOR TRUST'S  
DESIRABLE  
RETIREMENT PLAN



Everyone should be able to enter retirement with sufficient financial resources to enjoy this very special part of their life. But every day we hear of elderly persons whose savings have been gobbled up by inflation and taxes, and who can barely scrape by on their Social Security and limited pension benefits. Recent legislation now makes it possible for everyone who works to acquire a meaningful retirement fund through an Individual Retirement Account (IRA).

Our DESIRABLE Retirement Plan allows you to contribute up to \$2,000 each year to your IRA and deduct the entire contribution from your current taxable income. If you were able to contribute \$2,000 each year for 20 years and earned 12% interest, you would accumulate over \$160,000.

If you've been wanting to save for retirement, but just can't seem to get started, you'll like our Floating Rate Account that allows you to make regular contributions of \$25 or more after an opening deposit of just \$100. You'll earn an attractively higher rate than the current 6-month Treasury Bill auction rate\*, and the rate will be adjusted quarterly.

If you find it more convenient to make a deposit of \$1,000 or more, you may prefer our Fixed Rate Account where the rate in effect when you make your opening deposit remains constant during the term of the deposit. Both of these plans offer terms of deposit ranging from 18 to 60 months. Interest is compounded quarterly, and each account is insured to \$100,000. How's that for safety, convenience, and flexibility?

Need more information? Just complete the form and we'll send you all the details. Don't delay taking this step towards a secure financial future.

\*6-month Treasury Bill auction rate plus 25 basis points. Withdrawals from an IRA prior to age 59½ are subject to substantial tax penalties. If certificates of deposit are used, added penalties may also apply. Withdrawals must begin and no contributions may be made past age 70½.



ANN ARBOR  
TRUST  
THE BANK OF TRUST  
CHELSEA BANKING OFFICE • 475-9154  
1478 Chelsea-Manchester Road • Member FDIC

Ann Arbor Trust Company  
Box 8612  
Ann Arbor, MI 48107

Send full information on your DESIRABLE Retirement Plans

Name \_\_\_\_\_

Address \_\_\_\_\_

## AGRICULTURE IN ACTION

MICHIGAN FARM BUREAU

### ★ The Sacred Entitlements . . .

During the past several months, we've been hearing a lot about federal "entitlement" programs. They are so sacred in the minds of many in Congress and so loaded with political dynamite, that it takes a special brand of courage to suggest that they need to be cut back as part of the effort to bring federal spending under control and the budget into balance.

The so-called entitlements are various kinds of social benefits that have been adopted by Congress over the years, that people have come to think of as guaranteed by our Founding Fathers shortly after the signing of the Declaration of Independence. They include such things as full indexation of federal employee pensions—something no one in the private sector can even dream about. They include early retirement for federal workers and for those who want to draw Social Security before reaching 65, and they include all kinds of social and welfare programs, sometimes called "transfer payments," many of which are indexed to inflation.

A letter to the Washington Post recently, written by a sophomore in an affluent Virginia suburb, complained bitterly about the fact that President Reagan had cut the size of his school lunch and local school officials had increased the cost from 70 cents to \$1.25. Said this sophomore: "The school system is supposed to provide us with a nutritious meal once a day, and the meal they give us is not good enough for growing teen-agers."

Where is there written in the National Archives that taxpayers are supposed to provide a free or subsidized meal to school children? And who has decreed that it must be a hot meal? Whatever happened to the brown bag or lunch bucket carried from home?

A lot of us taxpayers who still carry those brown bags wonder about those "entitlement" programs.



## Wool Spinning Demonstration Set At Metro Park

Preparing and Spinning Wool will be held at the Kensington Farm Center in Kensington Metropark near Milford/Brighton on Thursday, Jan. 14 at 2 p.m.

Raw sheep's wool will be prepared and spinning will be demonstrated on a spinning wheel and drop spindle. Persons should meet at the Farm Center Restaurant for this 1½-hour program.

There is a \$1 charge per person and advance registration is required.

For information/registration, contact the Kensington Farm Center, 685-9105 (if no answer call Park Office, 685-1561).

A vehicle entry permit is required.

## School Bus Transport Determined By 1½ Mile Distance

School bus transport within the Village of Chelsea was never instituted until last year. It was determined at that time that the state criteria of bus transportation for students living at least one and one-half miles from the schools was met.

Now, students living in the outskirts of the village are transported from a number of designated stops including in the Lanewood subdivision and at the intersections of Wilkinson and Middle Sts. and Wilkinson and Old US-12.

Only students meeting the state-determined transportation criteria are eligible to ride the buses to school.

## Fire Dept. Responds for Two Calls

Chelsea Fire Department made a total of two runs during the past week, in reference to two fire calls.

The first incident occurred on Sunday, Jan. 10, when an electrical fire was reported at a residence on W. Summit St. This call was received at 7:11 p.m.

Then, at 9:08 a.m. Monday, Jan. 11, BookCrafters reported that a fire alarm had been activated. Chelsea firemen arrived to discover that it was a false alarm.

**Please Notify Us In Advance of Any Change in Address**

# The Chelsea Standard

Section 2

Chelsea, Michigan, Tuesday, January 12, 1982

Pages 9-16

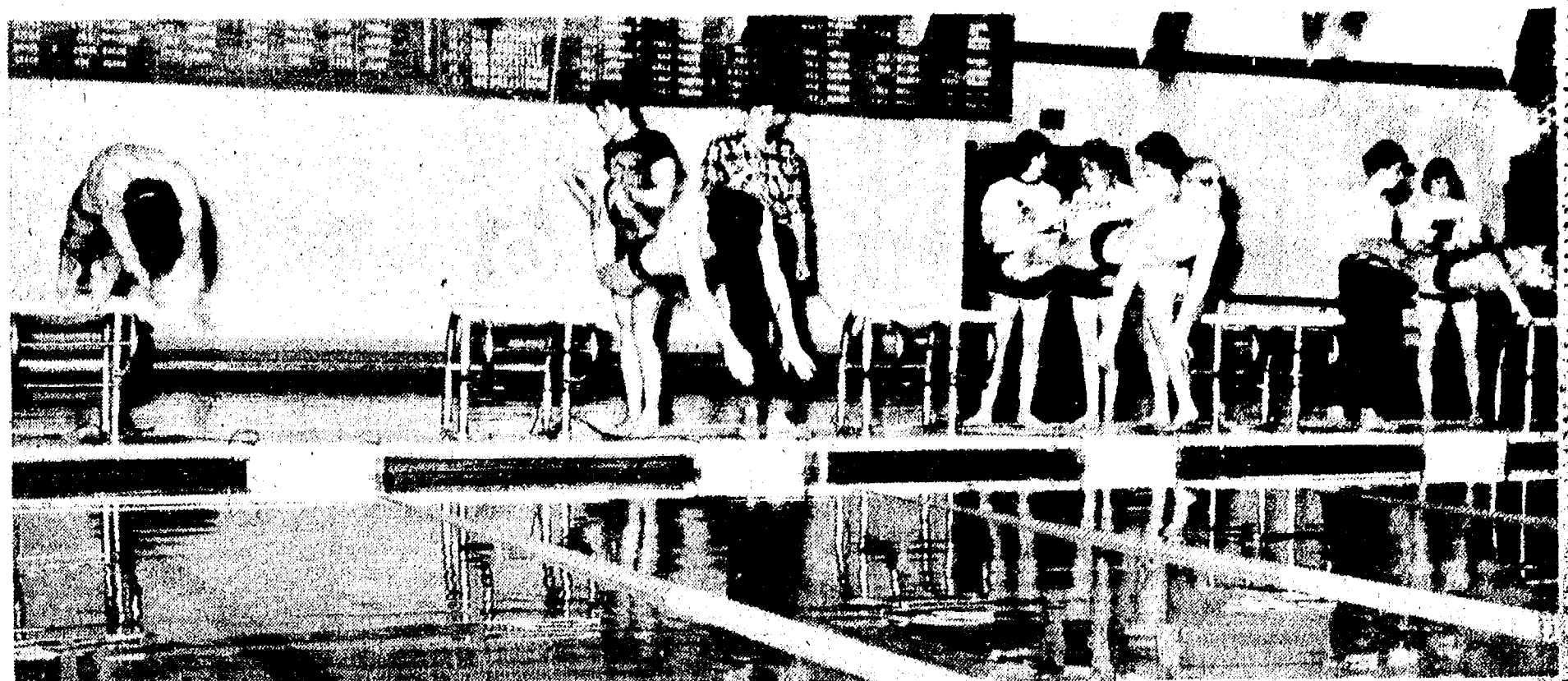

AGAINST A HOST OF RIVER RATS, Paul Schumann and Sean Oxner took to the pool during the 500 meter freestyle won by Oxner. Recording a best time in the event was Schumann who

swam the 500 meters in a 5:19.5 clocking to help pace the Bulldogs tankers to an 87-85 win over Ann Arbor Huron. This was the Chelsea team's 28th consecutive victory enroute to a fine season slate.

## Sgt. James Wheeler Earns Promotion With Marine Corps

Marine Sgt. James K. Wheeler, son of Joseph R. and Maureen L. Wheeler of 9136 Dexter-Chelsea Rd., Dexter, has been promoted to his present rank while serving with 2nd Maintenance Battalion, Camp Lejeune, N. C.

A 1978 graduate of Dexter High school, he joined the Marine Corps in September 1978.

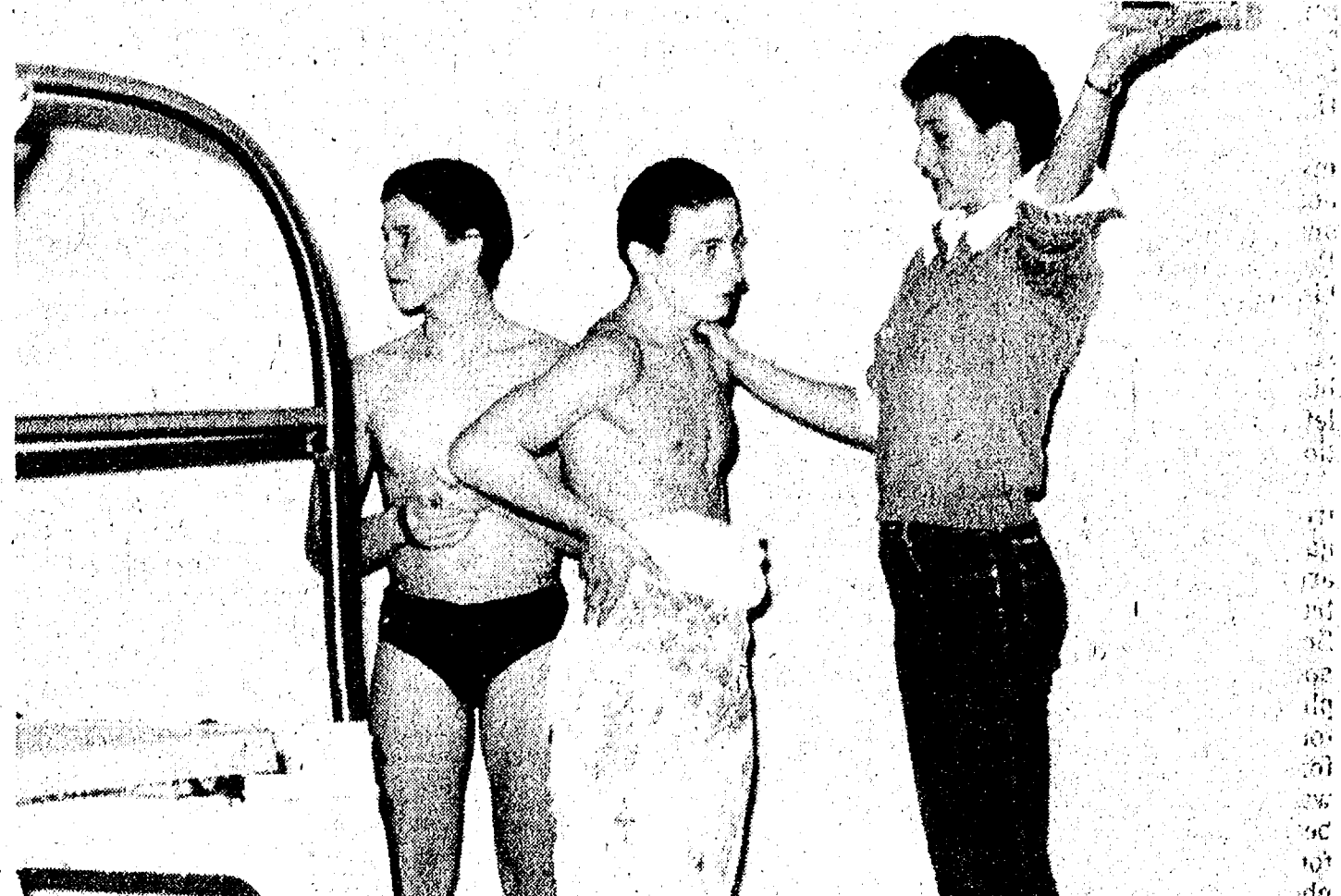

DIVING TIPS: Olympic diver Chris Seufert explains some finishing touches for Todd Brown during the Ann Arbor Huron-Chelsea swim meet

last week while diver Kraig Leach keeps an eye on the scoreboard during the tight competition won eventually by the Bulldog swimmers, 87-85.

## Swimming Team Defeats Ann Arbor Huron High, 87-85

CHS swimmers gained a hard-fought but fortunate victory over Ann Arbor Huron Thursday. Final score in the event was 87-85.

Going into the last event, the Bulldogs were down, 77-81, and needed a first and third place in the final event. As the race was developing, the home team was first and fourth but one of the Huron entries was disqualified following a rules infraction and the Bulldogs gained their 28th consecutive victory.

With each victory, the pressure on the swimmers to keep winning extends and the motivation for opponents to defeat them increases. "Our program has now

gained the stature of a traditional state power in swimming and teams are trying to defeat us to gain credibility for their own programs," commented Coach Larry Reed. "Tonight, Huron came in here and took the meet very seriously. We worked out twice today and then swam the meet. We like to win these meets but we can't let it affect our preparation for the season-ending invitationals and the state meet. That is when we will rest and try and hopefully win," he continued.

The victory was led by winners Sean Oxner (200 and 500 free and free relay), Dave Nicola (50 and 100 free and free relay), Craig Wirtz (diving), Dave Mason (free relay) and Paul Schumann (free relay).

Other best times were turned in by John Drew, 50 free at :22.9 and 100 free at :52.9; Don Skiff, 50 free at :25.8 and 100 free at 1:00.3; Paul Schumann, 100 free at :53.9 and 200 free at 1:58.1 and 500 free at 5:19.5; John Hoffman, 200 free at 1:59.3 and 500 free at 5:20.6; Wayne Smith, 100 free at

:56.5 and 50 free at :25.4; Kraig Leach, diving with 200.50 points; Kent Noll, 100 free at :57.6; Dave Nicola, 100 free at :51.0; Dave Mason, 100 free at :51.2; Darrin Fowler, 100 free at 1:00.1; Brent Bauer, 100 back at 1:02.4; Kirk Hawks, 100 back at 1:03.6; Steve Ramsey, 100 back at 1:09.3; Mike Coffman, 100 breaststroke at 1:11.2; Ted Merkel, 100 breaststroke at 1:13.3; Mike Carrigan, 50 free at :28.8; Ken Nicholas, 50 free at :28.4; and Kevin Richardson, 50 free at :30.1.

Chelsea's next meet will be Jan. 14 at Adrian. The Adrian pool is where Chelsea suffered its last defeat. The Bulldog swimmers will host Lincoln on Jan. 21.

Chelsea now has the following swimmers qualified for the state meet: John Robbins, two events; Dave Mason, five events; Dave Nicola, four events; Craig Wirtz, two events; Sean Oxner, three events; Paul Schumann, one event; John Hoffman, one event; Mike Coffman, one event and Kirk Hawks, two events.

## SCHNEIDER'S GROCERY

121 S. MAIN ST., CHELSEA

PHONE 475-7600

5-LB. BAG ORE-IDA FROZEN <b>GOLDEN FRIES</b> ..... <b>\$1.99</b>	2-LITER BOTTLE <b>7-UP or DIET 7-UP</b> (plus deposit) ..... <b>\$1.39</b>
18-OZ. JAR SHURFINE CREAMY OR CRUNCHY <b>PEANUT BUTTER</b> ..... <b>\$1.29</b>	15-OZ. CANS SHURFINE DARK RED <b>Kidney Beans</b> ..... <b>3 for 1.00</b>
16-OZ. CANS SHURFINE <b>CUT GREEN BEANS</b> .3 for <b>\$1.00</b>	16-OZ. CANS SHURFINE CREAMSTYLE OR WHOLE KERNEL <b>CORN</b> ..... <b>3 for \$1.00</b>
17-OZ. CANS SHURFINE <b>EARLY HARVEST PEAS</b> 3 for <b>\$1.00</b>	16-OZ. CANS SHURFINE <b>STEWED TOMATOES</b> ..... <b>59¢</b>
60- OR 100-WATT SHURFINE <b>LIGHT BULBS</b> ..... 2 per crtn. <b>69¢</b>	12-OZ. CANS SHURFINE FROZEN CONCENTRATED <b>ORANGE JUICE</b> ..... <b>75¢</b>

HOURS: 8-6 Mon.-Fri.  
8-4 Sat.

MEATS - GROCERIES - PRODUCE  
BEER - WINE - LIQUOR

OPEN FOR LUNCH  
EVERY DAY AT 11 a.m.

OPEN SUNDAYS  
4 to 11 p.m.

## Sir PIZZA

SANDWICH & PASTA SHOP

500 N. Main, Chelsea

Ph. 475-9119

Open Fridays  
11 a.m. to 1 a.m.  
Saturdays  
4 p.m. to 1 a.m.

**FREE** 4 FREE VIDEO GAME PLAYS FOR YOU  
& THE CHILDREN WITH EVERY \$10  
DINING ROOM PURCHASE

Come in and relax in Sir Pizza's New Dining Room  
and Have Fun Too! See you soon!

DON'T MISS THESE SAVINGS - COUPONS GOOD ALL WEEK!

CLIP THIS COUPON

**BUY ANY  
MEDIUM PIZZA  
at Regular Price  
GET 2nd IDENTICAL PIZZA**

for only **\$1.00**  
Offer good Tues., Jan. 12 thru Tues., Jan. 19  
Good only at Sir Pizza, Chelsea

CLIP THIS COUPON

**BUY ANY  
LARGE PIZZA  
at Regular Price  
GET 2nd IDENTICAL PIZZA**

for only **\$2.00**  
Offer good Tues., Jan. 12 thru Tues., Jan. 15  
Good only at Sir Pizza, Chelsea

# JANUARY SALE

## LADIES

**OUTERWEAR 25% OFF**

**SELECTED DRESSES 25% OFF**

**SELECTED GLOVES \$8.00**

**SELECTED SWEATERS & SKIRTS 25% OFF**

**VELVET, WOOL & CORDUROY BLAZERS - 25% OFF**

**SELECTED JEANS & CORDS 1/4 to 1/3 OFF**

**LEVI BENDOVERS ONLY \$17.99**

**SELECTED Leather Handbags 25% OFF**

**GRAY & CAMEL Coordinate Group 1/3 OFF**

## CHILDREN'S

**OUTERWEAR 1/4 to 1/2 OFF**

**WINTER HEALTH-TEX 25% OFF**

**CLOSEOUT UNDEROOS \$3.77**

## MEN'S

### OUTERWEAR

**VESTS . . . . 1/4 to 1/2 OFF**  
**JACKETS . . 1/4 to 1/2 OFF**  
**TOPCOATS 1/4 to 1/3 OFF**  
**WOOL SHIRTS 25% OFF**  
**WOOL SOCKS . . 1/3 OFF**  
**HATS & CAPS 1/3 to 1/2 OFF**

**WINTER SWEATERS 1/4 OFF**

### SHIRTS

**VELOUR . . . . . 25% OFF**  
**DRESS WOOL . . . . . 25% OFF**  
**DRESS SHIRTS . . . . . 1/3 OFF**  
**KNIT SHIRTS . . . . . 1/3 OFF**  
**SPORT SHIRTS . . . . . 1/3 OFF**

**CAMPUS FLANNEL**

Reg. \$9.00 to \$11.00 ..... **\$6.50**

**ARROW FLANNEL . . . 1/4 OFF**  
**WOOLRICH FLANNEL . . . 1/4 OFF**  
**WESTERN . . . . . 1/3 OFF**  
**WESTERN FLANNEL . . . 1/3 OFF**  
**TURTLENECKS . . . . . 1/3 OFF**

### SPORTCOATS & BLAZERS

**1/4 to 1/3 OFF**

REG. \$70 to \$115 NOW \$52.50 to \$75.90

**WOOL BLEND PANTS 1/4 to 1/3 OFF**

REG. \$32.50 to \$35.00 NOW \$21.45 & \$26.25

**DRESS CORDUROY PANTS 1/3 OFF**

ENTIRE STOCK

**MEN'S DRESS PANTS 1/4 OFF**

**CORDUROY JEANS**

**BOYS' . . . . . REG. \$13.00 . . . . . \$9.75**

**STUDENTS' . . . . . Reg. \$16.50 . . . . . \$12.25**

**MEN'S (Reg. Fit) . . . . . Reg. \$17.00 . . . . . \$12.75**

**MEN'S (Jeans for Men) . . . . . Reg. \$19.00 . . . . . \$14.25**

### BOYS'

**JACKETS & VESTS . . . . 1/4 to 1/2 OFF**

### SHIRTS

**FLANNEL WESTERN KNIT TURTLENECKS 1/3 OFF**

### SWEATERS

**1/4 OFF PAJAMAS 1/3 OFF**



**Two-income families need even more protection!**

If your family depends on incomes from more than one member, you have special insurance needs. Both of you contribute to the family's finances; both of you need adequate life insurance protection. Make sure your insurance isn't doing just half the job. Farm Bureau Life Insurance Company of Michigan has programs designed for the needs of two-income families.



DAVE ROWE CPCU  
107 1/2 S. Main, Chelsea, Mich. 48118  
(313) 475-9184

We're making your future a little more predictable.

**FARM BUREAU INSURANCE GROUP**

**ALL SALES FINAL**

**VOGEL'S & FOSTER'S**

**ALTERATIONS ON SALE ITEMS AT COST**



# SPORTS

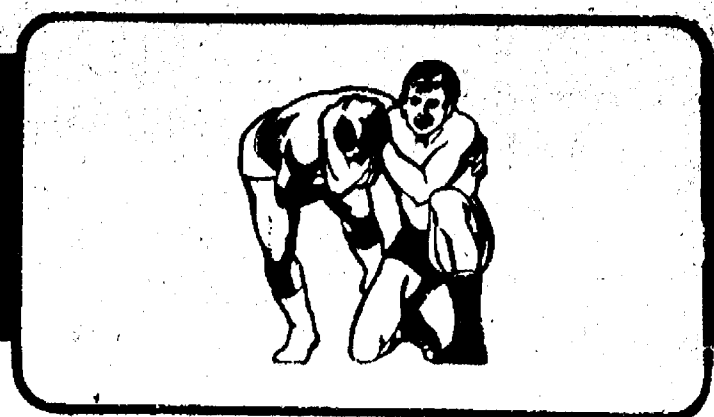
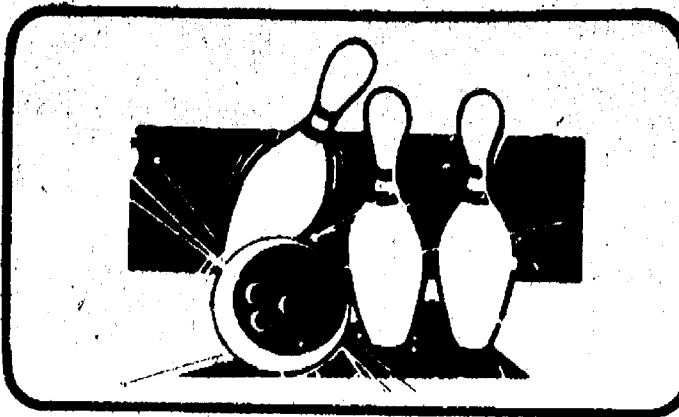

## Cagers Trampled By Saline, Come Back To Defeat Lincoln

Chelsea's varsity Bulldogs split a pair of league games last weekend, being humiliated by a fine Saline team Friday, 82-48, and winning an extremely important game over an excellent Lincoln team Saturday, 63-59.

On Friday, the Chelsea cagers opened the game with two good minutes in the first quarter, scoring the first four points but failing to maintain the tempo and falling behind, 8-17, at the end of the first stanza. At the half, the Bulldogs were down, 25-34, and by the end of the third quarter, Saline had upped their lead to 62-36.

Chelsea scored 12 points to Saline's 20 in the final period to post a 48-82 loss.

Scoring for the Bulldogs were David Kiel and David Wojcicki with 10 points each, Mike Bareis and Marty Steinhauer added six points each while David Mann, Carl Pate and Toby Boyd added four apiece. John Welton and Matt Villemure had two points each.

Chelsea shot 35 percent, making good on 19 of 55 attempts while Saline shot 28 of 55 for a percentage of 52.

Saline led on the boards with 33 rebounds while Chelsea pulled down 26. Turnovers found Chelsea with 28 while Saline had 23.

According to Coach Robin Raymond, the big difference in the

game was Saline's quickness; three Hornet cagers hit double figures of 23, 23 and 15. Many of the Saline points resulted from uncontested lay-ups.

From the line, Chelsea was 10 of 18 for 55 percent while Saline sunk 79 percent or 26 of 33.

Out of form in the contest, no phase of the Chelsea game was adequate; there was no competition between teams as the Bulldogs dropped their third league game of the season.

But, Saturday night was a different story as Chelsea hosted the Lincoln Railsplitters and pulled off an impressive, 63-59, victory.

By the end of the first quarter, Chelsea was up, 20-15, and the Bulldogs took a 34-31 lead into the locker room at the end of the half.

In the first quarter, David Wojcicki contributed eight points to get the team off to a good start while Mike Bareis had seven second-quarter points and John Welton chipped in with 10 points in the third stanza to put the Chelsea team up, 48-41, at the end of three.

Within the final four minutes of the game, David Wojcicki put in eight free throws. Welton sprained an ankle and was forced to leave the game with six minutes remaining.

According to Robin Raymond, Lincoln was always forced to catch up while the Bulldogs con-

trolled the tempo and played consistently well throughout as opposed to spurts of fine play in previous games. "The team came together well," he commented.

Individually, Lincoln's two guards combined for 35 points but were outshadowed by their Chelsea counterparts, Wojcicki and Welton, with 24 and 19 points, respectively, combining for 43 points in the game. A big difference in the contest cited by Raymond was the ability to outscore the Railsplitters' starting guards.

Others contributing to the winning Bulldog effort were Bareis with 13 points and 11 rebounds, Marty Steinhauer with four points and six rebounds, David Kiel with three points and 10 rebounds and David Mann with six points. Still, Lincoln led in rebounds, 44-38.

In turnovers, Chelsea committed 24 while Lincoln committed 25 as both teams pressed for control. From the field, Chelsea was good for 21 of 52 attempts for 44 percent while Lincoln made good on 28 of 80 attempts for 35 percent. From the free throw line, Chelsea put in 21 of 37 for 57 percent while Lincoln was successful on three of nine attempts for 33 percent.

Chelsea is now 3-3 in the Southeastern Conference, in the middle of the league standings.

### SEC ROUND-UP:

## Dreadnaughts Swamp Milan To Maintain First-Place Tie

### Saline 82, Chelsea 48

In their first contest since the return from the Christmas-New Year's holidays, the Chelsea Bulldogs were outrun and outplayed by the Saline Hornets at Saline Friday night, dropping the contest, 48-82.

Saline's quickness was attributed to the Hornet win and Bulldog loss as three Hornets hit 23, 23 and 16 points, respectively, as compared to Chelsea's high-scoring team of David Wojcicki and David Kiel with 10 points apiece.

The win raised the Hornets' record to 3-1 in the SEC while dropping Chelsea to 2-3 on the season.

### Dexter 63, Milan 32

On their way to a possible SEC title, the Dexter Dreadnaughts traveled to Milan Friday night and returned home with a highly convincing 63-32 rout of the Big

Reds to up their season slate to 4-1 in the conference.

Pacing Dexter were Eric Sing, Rob Ianni and Ralph Finley with 12, 13 and 14 points, respectively. Brad Collar of Milan led his team as the only player hitting double figures with 12 points in the first half.

Dexter outplayed the Big Reds in every sense of the word, holding the Milan squad to a mere 12 points in the second half.

### Lincoln 61, Western 44

Finishing the game with a 3-1 league slate, the Lincoln Railsplitters hosted the Jackson County Western Panthers Friday night and took a 61-44 victory away from the visitors with the assistance of players coming off the bench.

Falling behind at the end of the first half, 19-25, substitutes made their mark in the second half, leading the Railsplitters on to win

their third league game with a one-half game difference between them and the league-leading Dexter Dreadnaughts.

The loss drops Western to 0-4 in the conference.

Pacing Lincoln was Dave Stasiak with 15 points while the lowly Panthers were led by Gary Lively and Scott Overholser with 11 points apiece.

### Saline 70, Tecumseh 62

In their second game of the week-end, Saline's Hornets compiled another win Saturday night, defeating Tecumseh's Indians, 70-62, to produce a tie between themselves and the Dexter Dreadnaughts in the league standings.

The Saline cagers were flat and the Indians were playing a gutsy ballgame but the Hornets overcame their faults early as an all-out team effort and four players in double figures provided a key to the victory.

George Tilt had 12 points while Greg Sippell sunk 19, Jim Mussio had 14 and Rod Miller, 12, to stave off any rally produced by the Tecumseh squad.

Pacing Tecumseh were Scott McDonald with 21 and Mark McLaughlin with 18 points. Still, the Indians dropped their record to 2-3 in the SEC.

### Chelsea 63, Lincoln 59

David Wojcicki and John Welton combined for 43 points Saturday to lead the Chelsea Bulldogs, coming off a disappointing loss to Saline the night before, to a 63-59 win over the powerful Lincoln Railsplitters.

Chelsea was ahead throughout the contest and held the Lincoln guard combination to 35 points while Chelsea's own pair combined for 43.

Wojcicki led all scorers with 24 points while John Welton added 19 before spraining his ankle in the final quarter. The Bulldogs controlled the tempo of the game and played consistently throughout.

Chelsea is now situated in the middle of the SEC standings with a 3-3 slate while the Railsplitters are 3-2 on the season.

### SEC STANDINGS

	W	L
Saline	4	1
Dexter	4	1
Lincoln	3	2
Chelsea	3	3
Milan	2	3
Tecumseh	2	3
J. C. Western	0	5

Telephone your club news to 475-1371



KEEPING TABS ON THE MEET, left to right, Coach Larry Reed, Mary Bacon and Dave Johnson, confer on a couple of important points during the Ann Arbor Huron-Chelsea swim meet held last week at the Charles S. Cameron Pool. Needing a first and third place finish in the

final event to clinch their 28th consecutive win, the Bulldogs finished first and fourth but a River Rat was disqualified and Chelsea slipped past the opposition, 87-85.

## Biddy Basketball Play Will Start Saturday Morning

Biddy basketball will begin Saturday, Jan. 16 at Beach Middle school gym for 7-, 8-, 9- and 10-year-old participants. Playing time will be from 10 a.m. to 12 noon. Basketball action for 11- and 12-year-olds will be from 9 a.m. to 11 a.m. at the Chelsea High school gym.

Registration for all groups will be taken in the Beach school gym from 9:30 a.m. to 10:30 a.m. Saturday and proof of birth must be presented. A copy of birth certificate may be submitted to the Community Education office and may be filed for future registration purposes.

In addition to Saturday's registration, eager participants may also contact the Community Education office at 475-9830 during the week to sign up.

Coaches will be in contact with each registrant to inform him or her with regard to practice and game schedules.

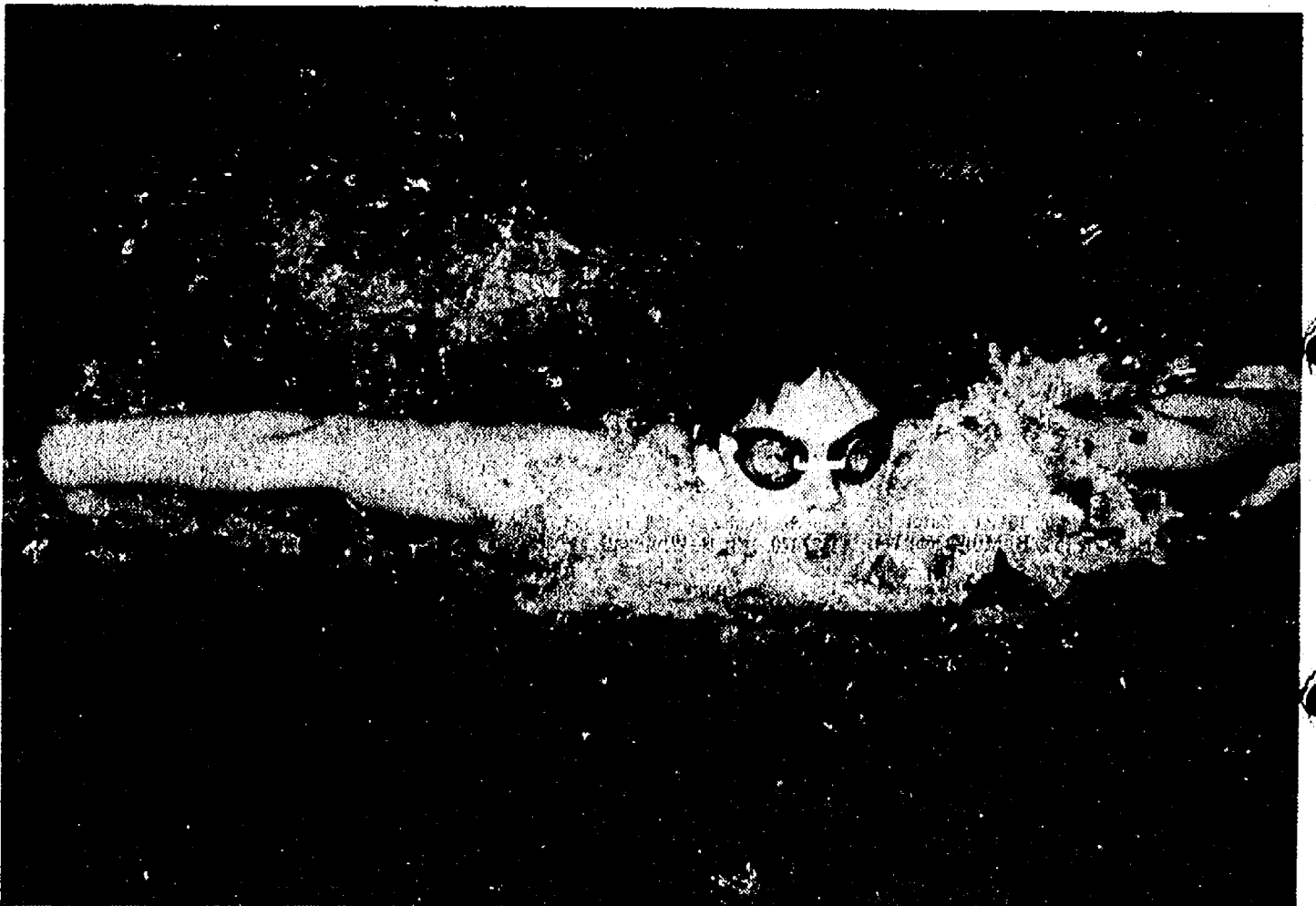

JOHN ROBBINS pulls himself through the water while competing in the 200 meter individual medley during Chelsea's hard-fought 28th consecutive win last Thursday against Ann Arbor Huron. The Bulldogs slipped past the River Rats, 87-85, a win determined by the outcome of the final event.

secutive win last Thursday against Ann Arbor Huron. The Bulldogs slipped past the River Rats, 87-85, a win determined by the outcome of the final event.

## Pinckney Area Youth Completes Marine Mechanic Course

Marine Pvt. Ronald F. Rau, son of Earl and Philomena Rau of 5100 Spears, Pinckney, has completed a Basic Engineer Equipment Mechanic Course.

A 1979 graduate of Pinckney High school, he joined the Marine Corps in April 1981.

Subscribe today to The Standard

## NOTICE

### LIMA TOWNSHIP RESIDENTS

Violators shall pay no less than \$50.00 for neglect in obtaining Zoning Compliance Permits at a fee of \$25.00.

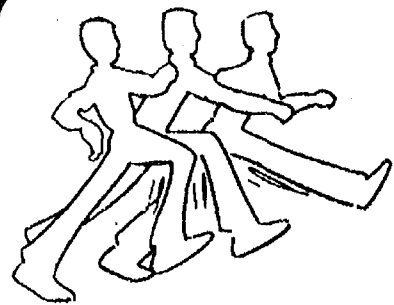

AIR FORCE TRAINING CAN GIVE YOU A HEAD START

Many high school seniors approach graduation without definite plans for their future. Some go to work while others enter a trade school. Still others start college. But the most successful high school seniors know what they want... and many of them choose the Air Force as a realistic way to achieve their goals.

For those who want to learn a skill, Air Force technical schools provide some of the best training in the world... training which will teach them a valuable skill and give them experience to last a lifetime. For those who want higher education without the expense, the Air Force offers tuition assistance and credit for training through the Community College of the Air Force.

Take a long look at YOUR future and what you want to achieve. The Air Force may be the answer for you. For your country. Good pay, advantages, training and promotions. A good way to start your future. Contact an Air Force recruiter for details.

Call Larry Howen at 313-973-7702



### OFFICIAL NOTICE

## REGULAR MEETING OF THE DEXTER TOWNSHIP BOARD

will be held  
TUESDAY, JANUARY 19, 1982-7:30 p.m.

at the  
Dexter Township Hall, 6880 Dexter-Pinckney Rd.

WILLIAM EISENBEISER  
Dexter Township Clerk

### NOTICE OF

## PUBLIC HEARING

### On Proposed Amendment to the Chelsea Village Zoning Ordinance

TAKE NOTICE, that the Chelsea Village Council will hold a public hearing, as the statute in such case provides, for amending the Chelsea Village Zoning Ordinance (Ordinance No. 79), that is:

An Ordinance to amend Ordinance No. 79, the Chelsea Village Zoning Ordinance related to site plan review and approval, the powers and functions of the Chelsea Village Planning Commission, and to grant authority to the Chelsea Village Council to review, approve or reject preliminary and final site plans as required by said Ordinance, pursuant to Act 207 of Public Acts of 1921, as amended, known as the City and Village Zoning and Enabling Act of Michigan.

The aforesaid hearing will be held in the Council Room in the Chelsea Municipal Building on February 2, 1982 at 7:30 o'clock P.M., at which time all interested persons will be heard. The proposed amendment is on file in the office of the Village Administrator, and may be examined prior to the date of the hearing.

## VILLAGE OF CHELSEA

EVELYN ROSENTRER, CLERK

CUSTOM  
**BUMPING and PAINTING**  
FREE ESTIMATES - ALL MAKES  
Get the Best for Less!  
**FRANK GROHS CHEVROLET**  
Phone 426-4677 Dexter, Mich.

**McCalla Feed Service**  
Ph. 475-8153  
12875 Old US-12 Chelsea  
**IDEAL LIVESTOCK EQUIPMENT**  
**HEATERS FOR WATER TANKS**  
**HAY and STRAW**  
**CRACKED CORN - BIRD FEED**  
**WOOD SHAVINGS**  
**WAYNE DOG & CAT FOOD**  
**DOG BISCUITS**  
**SALT OF ALL KINDS**  
Complete Line of  
**WAYNE FEEDS**



## Wrestlers of the Week

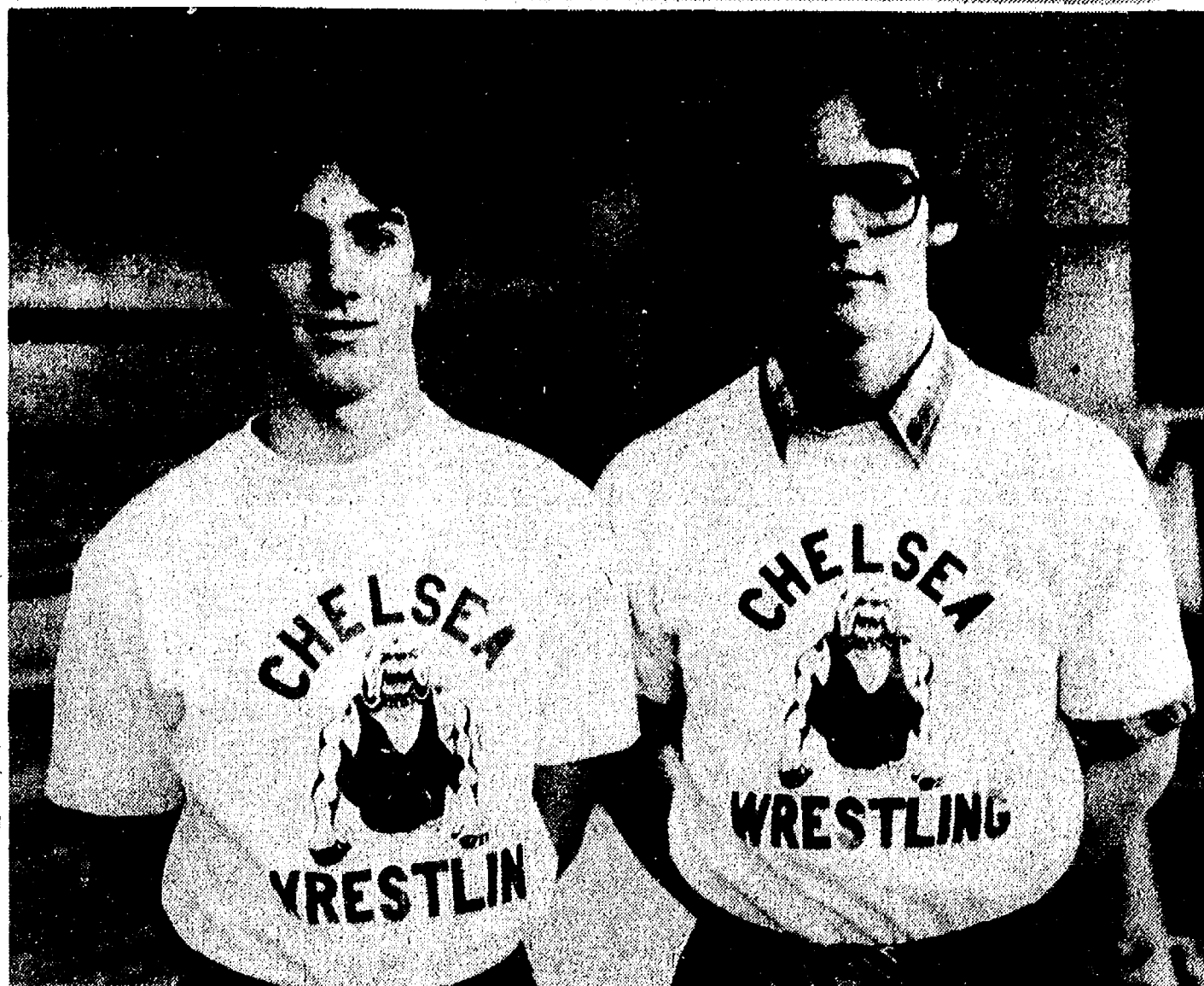

man last Wednesday though his defeat was offset by teammate Bill Lamb's 7-4 decision over Chris Grinage in the 145-lb. weight classification. The Bulldogs won the league contest, 44-15, Wednesday.

### Tri-City Mixed

	W	L
Chelseas Big Boy	63	43
Pitzsalmmons Excavating	78	48
Portage Hardware	78	48
Universal Car Wash	77	49
Gelman Sciences	72	54
Rod's Roofing	69	57
Country Express	64	52
3-D	62	64
Hard & Sheppard	62	64
Ralph Fletcher's Mobil	62	64
Countryside Builders	61	65
Culligan Water Conditioning	58	68
Inverness Inn	56	70
Alpine Tree Service	56	70
Seltz's Tavern	54	72
J & M Oil Co.	50	69
Back Door Party Store	49	73
Saline Precision Fabricating	43	67
Men, games over 200: J. Schulze, 184; C. Baker, 168, 164; M. Westcott, 212; J. Burnett, 178, 210; M. Gardner, 178; L. Longe, 183; K. Fletcher, 205, 177, 168; M. Gipson, 189; J. Hafner, 161, 168, 168; C. Wade, 182; P. Harook, 164; S. Thurkow, 165, 170; H. Fox, 168, 172; J. Kent, 177.		
Men, games over 200: J. Baker, 234; C. Gipson, 207, 210; V. Hafner, 223; T. Wade, 207; H. Fox, 203; R. Fletcher, 203; Thurkow, 203; S. Harook, 203.		
Women, series over 475: M. Westcott, 518; J. Burnett, 537; L. Longe, 486; K. Fletcher, 550; J. Hafner, 537; S. Thurkow, 461; H. Fox, 498.		
Women, series over 525: J. Baker, 564; T. Schulze, 531; C. Gipson, 565; V. Hafner, 580; T. Wade, 581; S. Cavender, 563; G. Biggs, 525; J. Harook, 546; H. Thurkow, 553.		

### Charlie Brown Prep League

Standings as of Jan. 2

4 Twits & A Twerp	W	L
Buku's Bowlers	40	20
Super Strikers	31	25
Hot Pots	32	28
Pin-D-Do Frosters	36	20
Five Strikers	29	30 1/2
Gutter Dusters	28	32
Strike Outs	23 1/2	32 1/2
Chelsea Bowlerettes	23	33

Girls, games 125 and over: E. Harock, 157; 124, 112; D. Weatherhaw, 130, 129, 128; E. Skinske, 111; L. Zatorski, 134; K. Bailey; 127; M. Dils, 121, 120.

Boys, games 125 and over: R. Hamel, 161, 131, 127; S. Polak, 171, 137; E. Zink, 126; T. Rowe, 152; M. J. Waldyck, 137; D. Buku, 144, 135; M. Ryan, 139; M. Taylor, 141.

### Chelsea Suburban League

Standings as of Jan. 6

	W	L
Jiffy Market	77	49
Ricardo's	77	49
Frisinger Realty	76	50
D. D. DeBurring	71	55
Devulder Farms	67 1/2	58 1/2
Edwards Jewelers	65	61
Chelsea State Bldg.	64	64
Dana P.T.O. Gals	61	65
Chelsea Lanes	58 1/2	67 1/2
Touch of Class	48	78
Chelsea Assoc. Builders	47	79
Broderick Tower Shell	46	80

Games of 155 and over: D. Collins 137, 156; B. L'oucks, 167; M. DeLaTorre, 181, 159; J. L. L'oucks, 180; J. Andaries, 180, 159; J. McCall, 186, 181; K. Powers, 158; M. Bollinger, 174; S. Schulz, 164, 159; S. Nicola, 157.

**MARK IV LOUNGE**  
1180 M-52 Phone 475-1951 Chelsea

**CHELSEA LANES, Inc.**  
1180 M-52, Chelsea Ph. 475-8141

# WINTER CARNIVAL

**"Delivery also available"**

**ARBOR VALLEY SALT SERVICE**

**6043 Jackson Rd. Ann Arbor**

**HOURS: Monday - Saturday, 10-5**

**OPEN MON. & THURS. 'TIL 9 P.M.  
TUES., WED., FRI. 9-6; SAT. 9-5**  
**5436 Jackson Rd. at Zeeb Rd.**  
**PHONE 995-9502**

## Standings as of Jan. 7

Mark IV Lounge	7	0
Marz Plumbing	7	0
Smith's Accounting	6	1
Cox's A Service and Tax Service	5	2
Independents	5	2
Rockwell International	5	2
Associated Drywall	5	2
Ann Arbor Coasters	5	2
3-D Sales & Service	4	3
Chelsea Big Boy	3	4
Chelsea Lanes	2	5
Arbor Vitae	2	5
Ypsi Asphalt	2	5
Michigan Livestock Exchange	2	5
Jiffy Mix	2	5
D. D. DeBurring	1	6
Washway Engineering	0	7
F. J. Siller & Co.	0	7
600 series and over: N. Famer, 542; 525 series and over: J. Harock, 521; G.		

## Standings as of Jan. 4

Freeman Machine	7	0
Frank Grohs Chevrolet	7	0
Kilbreath's Trucking	7	0
Thompson's Pizza	5	2
VFW No. 4078	5	2
Parts Peddler	5	2
Chelsea Big Boy	5	2
Engles	4	3
Boilinger Sanitation	4	3
McCalla Feed.	3	4
Bauer Builders	3	4
T-C Welding	2	5
K. of C.	2	5
Chelsea Lumber	2	5
Wall's Barber Shop	2	5
Washtenaw Engineering	0	7
Steele's Heating	0	7

... M. Sweet, 560; R. Spaulding, 547;  
Murphy, 534; W. Westphal, 575; D. Al  
don 601; I. Hasek 587; D. Fain 598

210 games and over: F. Modrzejewski, 213; J. Gasco, 212; W. Gasco, 210; D. Thompson, 213; J. Sindlinger, 213; M. Sweet, 210; C. Maler, 232.

Standings as of Jan. 5

Tea Cups	W L
Jelly Mops	\$2 24
Coffee Cups	\$4 30
Jellyrollers	\$4 32
Brooms	41¼ 34½
Troopers	\$8 38
Swet Rolls	\$8 38
Cook Books	\$8 38
Cookie Cutters	\$7 39
Sugar Bowls	\$6 40
Pots	\$6 41
Blenders	\$5 41
Grinders	\$2 44
Happy Cookers	\$2 44
Beaters	30½ 45½
Silverware	\$9 47
100 series and over: E. Whitaker, \$3; P. Hunter, \$0.1.	

The IRS has three publications which explain filing requirements: Publication 225, "Farmers Tax Guide," Publication 595, Tax Guide for Commercial Fishermen," and Publication 505, "Tax Withholding and Estimated Tax."

The free publications may be obtained by contacting IRS.



# LITTLE WANT ADS! BIG PLUSES FOR BIG RESULTS!

Washtenaw County's Busy Marketplace . . . Quick, Economical Results . . . Give 'em a try!

## Bus. Services 13

### General INCOME TAX FARM, BUSINESS OR PERSONAL

1981 tax rule changes  
are drastic. We are  
schooled by IRS in  
1981 changes.

### CHELSEA BOOKKEEPING AND TAX SERVICE

SINCE 1953  
Started in Chelsea-Now in Ann Arbor  
111 South Main - Suite 350  
Ann Arbor  
769-0924

x44-14  
INSTRUCTIONS IN CLARINET — 85  
in applied clarinet, experienced in  
band, symphony and chamber music.  
Call 426-3011. x32-2  
KIMBY SALES & SERVICE available  
in Chelsea. Ph. 475-2515. 31f

### NORMA JEAN SMITH SEWING & ALTERATIONS

18470 M-52  
Chelsea, MI 48118  
Ph. (313) 475-8984

301f  
PIANO TUNING and repair. Quali-  
fied technician. Call Ron Harris,  
475-7134. x43f

Carpentry/Construction  
CARPENTRY WORK — Remodeling,  
siding, roofing, cement work,  
reasonable rates. Call Jim Hughes at  
475-2079 or 475-2582. x14f

### Custom Built Homes

Oh! We Remodel too  
U-can count on us

### No Job Too Small

Trim Inside and Out

Residing Only if  
you want to Finish

Siding Aluminum, 5" Gutters

Immediate Attention

DALE COOK & CO.

Estimates, Free

BUILDERS

Please Call

475-9153

DALE COOK

17f

J. R. CARRUTHERS

LICENSED

RESIDENTIAL BUILDER

CUSTOM HOMES

ADDITIONS/FIREPLACES

PATIO

ROOFING/SIDING/REPAIRS

475-7234

CHELSEA

## Bus. Services 13

### Jose Cabrera, Jr. LICENSED BUILDER

•REMODELING, ADDITIONS  
•CEMENT WORK, PATIOS  
•ARCHITECTURAL DRAWINGS  
•NEW CONSTRUCTION

(517) 851-7404

FREE ESTIMATES

### Norval R. Menge Builder

CUSTOM BUILT HOMES  
ADDITIONS  
REMODELING  
GARAGES AND POLE BARN

We also do—  
LIGHT HAULING  
BACKHOE WORK  
GENERAL REPAIRS

all our work fully guaranteed

CALL FOR FREE ESTIMATES

475-1005

### R. L. BAUER Builders

LICENSED and INSURED  
Custom Building  
Houses — Garages  
Pole Barns

Roofing — Siding  
Concrete Work  
FREE ESTIMATES

Call 475-1218

### RON MONTANGE CONSTRUCTION

—Full carpentry services  
(rough and finish)  
—Additions, remodeling and repairs  
—Concrete  
—Roofing and siding  
—Cabinets and Formica work  
—Metal farm buildings  
—Grain storage bins  
—Excavating and trenching

QUALITY WORKMANSHIP  
FREE ESTIMATES

Ph. 662-6126

or

475-1080

### Excavating

SAND GRAVEL

KLINK

EXCAVATING

Bulldozer — Backhoe

Road Work — Basements

Trucking — Crane Work

Top Soil — Demolition

Drainfield — Septic Tank

Trenching, 5' up

Industrial, Residential, Commercial

CALL 475-7631

13f

LET  
WANT ADS  
WORK FOR YOU

## Bus. Services 13

### LITTLE WACK EXCAVATING

Basement — Drainfields  
Bulldozing — Digging  
Snow Removal — Tree Removal

LICENSED AND INSURED

Paul Wackenhut

Ph. 428-8025

52f

Landscaping/Outdoor Maint.

SNOW

PLOWING

Lawn Maintenance

Building Maintenance

Small Landscaping

RICHARD SMITH

475-8984 after 5 p.m.

10f

SNOW PLOWING

Commercial or Residential

Ph. 475-1857

-12-21

TREE REMOVAL — Trimming, stumps

ground out. Insured, free

estimates. Ph. (517) 764-4588 or (517)

529-4125. x11f

Repairs/Improvements

ALUMINUM & STEEL

\*WELDING \*REPAIRS

\*LIGHT FABRICATION

Dale Richardson

475-7462

x20f

BRICK MASON — Dennis Garen.

Ph. 475-2584. Brick and block

work. Fireplaces, chimney repair,

Tuck pointing and stone work. 41f

D. R. ANDARIESE

Building & Remodeling

ROUGH & TRIM

REPAIRS

KITCHENS

GUTTERWORK

GARAGES

POLEBARN

Quality work at

reasonable rates

498-2297

-33-2

DRY WALL SERVICES of all kinds,

hanging, finishing, decorations,

filling, basements, additions, old and

new homes. No job too small or too

large. 15 years experience. 487-5344

anytime. x31-4

DON'T HESITATE

INSULATE

Blown cellulose insulation.

Professionally installed with no plugs

TOP QUALITY WORK

REASONABLE RATES

LICENSED CONTRACTOR

1-517-596-2896

or 878-6964

after 6:00 p.m.

\$\$\$Fuel Bills\$\$\$

Farmers Insulation

10 years success in blown U.I.I.

cellulose fibre for older homes with

no plugs. Many customers in your

neighborhood. Ask your neighbors

about their comfort and savings.

426-3719. x25f

LEONARD REITH

Master Plumber

Licensed Electrician

Hot Water Heat

18238 N. Territorial

Rd.

Chelsea, Mich. 48118

Phone: 475-2044

WANTED

STANDING

TIMBER

Cash Paid In Advance

Maple Rapids

Lumber Mill, Inc.

Ph. (517) 676-1329

## Bus. Services 13

### LET GEORGE DO IT! HOME REPAIR AND MAINTENANCE SERVICE

PHONE 475-8903

GEORGE ELLENWOOD

563 McKinley St.

Chelsea Mich.

-52f

PATCHING and PLASTERING. Call

475-7489. 33f

Window Screens

Repaired

Reasonable rates

Chelsea Hardware

110 S. Main Ph. 475-1121

30f

Financial 14

PRIVATE PARTY. Purchasers land

contracts and mortgages. Eves. on-

ly 475-1469. x21f

LAND CONTRACTS PURCHASED —

Any size, any property type.

Courteous and reliable service. Call

Stan Henikowski, Huron Valley

Creative Financing Services.

668-8595. 48f

Bus. Opportunity 15

OWN YOUR OWN Jean Shop. Offer-

ing all the nationally known

brands such as Jordache, Chic, Lee,

Levi, Vanderbilt, Calvin Klein,

Wrangler and over 100 other brands.

\$12,500.00 includes beginning inventory,

airfare for 1 to the Fashion

Center, training, fixtures and Grand

Opening Promotions. Call Mr.

Koschek at Mademoiselle Fashions,

612-432-0676. -32

DO YOU HAVE SKILLS — Mechanical,

electrical or body — which are ap-

plicable to automotive rebuilding/

restoration? Would you like the

freedom of working for yourself, as

an independent contractor? If you're

a true automotive craftsman with

space to work and if you would gain

satisfaction from being part of a top

quality operation, call 475-3223. -32

Card of Thanks 16

CARD OF THANKS

Sincere thanks to Dr. Jerald

Waldyke, Dr. Michael Smith, the

Chelsea Community Hospital

Staff, the Rev. Erwin Koch, the

Ladies of St. Paul's Congregation

who served the luncheon, our

relatives, friends, and neighbors.

We appreciate your thoughtfulness

during the loss of our loved one.

The Oscar Bareis Family.

THANK YOU

We would like to thank all the

Ann Arbor News subscribers for

being so nice to us during the

year, especially over the

Christmas Holiday. Thanks

again.

Fred Hardin

Steve Whitesall

Brenda and Beth Kenny

John Cattell

Chris Tarasow

Tim Weir

Robby Riemenschneider

Dave Tobias

Lisa Headrick

Maro Petsch

Dave Smith

Hallie Schmidt

Kim Degener

Deana Slusher

CARD OF THANKS

We wish to express appreciation

to our family, friends, and

neighbors for the many gifts,

cards, and especially the visits

received while celebrating our

65th wedding anniversary. Best

wishes for a good new year.

Mr. and Mrs. Arthur G. Schairer.

CARD OF THANKS

I would like to thank my family,

friends, Pastor Morris, and

the Rev. MacFarlane for their

many visits, cards and prayers

while I was in the University

Hospital Burn Unit and Chelsea

Community Hospital Burn Unit,

and since my return home. Many

thanks to the Chelsea Fire Dept.,

Rescue Squad and Ambulance

Service for their quick actions

and to Dr. Feller and all the

nurses at Ann Arbor and Chelsea

for the wonderful care. Thanks to

all the neighbors who helped pick

my corn and a special thanks to

my parents, my mother-in-law

and father-in-law, my sister and

family, Sandy and Carl Gieske,

Barb and Ron Doering and Pat

and Ron Borders for being there

when my wife and I needed you.

Dale Horning.

LUICK

CONSTRUCTION

CUSTOM

REMODELING



Ads  
Taken  
Until  
Noon  
Monday

# PUT IT IN THE WANT ADS FOR RESULTS

Just  
Phone  
475-1371

## Automotive 1

## PALMER FORD

### BEST BUYS FOR YOUR DOLLAR

- 1975 AMC HORNET 2-Dr.  
Super price! .....\$1495
- 1976 CUTLASS WAGON  
Roomy and comfortable. ....\$2495
- 1976 PINTO WAGON  
Squire Model .....\$2495
- 1976 GRANADA 4-Dr.  
Priced to sell .....\$2895
- 1978 PINTO 3-Dr.  
Automatic .....\$3495
- 1977 CORDOBA  
Well Equipped .....\$3495

## We Buy Used Cars & Trucks

- 1977 GRANADA 4-Dr.  
A Real Beauty .....\$3495
- 1977 THUNDERBIRD  
Super sharp .....\$3695
- 1977 CUTLASS SUPREME  
Sharp, Sharp, Sharp! .....\$3995
- 1978 GRANADA 2-Dr.  
Red and Ready .....\$3995
- 1978 FAIRMONT WAGON  
Right Size, Right Price .....\$3995
- 1979 FAIRMONT FUTURA  
Sporty fuel saver .....\$3995

## Michigan's Oldest Ford Dealer

- 1979 RANCHERO G. T.  
Air and cruise .....\$4395
- 1979 FAIRMONT 4-Dr.  
Locally Owned .....\$4595
- 1979 LTD FORD 4-Dr.  
Landau model .....\$4995
- 1979 MUSTANG 2-Dr.  
26,000 miles, automatic .....\$4995
- 1979 LE BARON 2-Dr.  
Sharp, 6-cyl., air .....\$4995
- 1980 OMNI 024  
Sporty model .....\$4995

## Buying, Selling and Leasing Since 1912

- 1980 FAIRMONT 4-Dr.  
Roomy, comfortable .....\$4995
- 1980 MUSTANG 3-Dr.  
Sport Model .....\$4995
- 1978 CAMARO 2-Dr.  
Locally owned .....\$4995
- 1980 ZEPHYR GHIA 4-Dr.  
Great Family Car .....\$5695
- 1976 FORD F-600  
46,000 miles .....\$5995
- 1981 FAIRMONT 4-Dr.  
Only 9,000 miles .....\$5995
- 1979 FORD Club Wagon  
8-passenger, Chateau .....\$6495
- 1981 FAIRMONT FUTURA (2)  
Company Demo .....\$7695
- 1981 FAIRMONT SQUIRE (2)  
Company Demo .....\$7995

## We Buy Used Cars & Trucks At Michigan's Oldest Ford Dealer

## PALMER FORD

Used Car Lot Open  
Mon. & Thurs. Even 11:00  
Saturday 11:00  
CHELSEA 475-1800

## BODY SHOP

COMPLETE FULL TIME  
Estimates Available

## PALMER FORD

222 S. Main 475-1301

FOR SALE — 4 8-in. slotted E.T.  
mag wheels. Fits 5-lug GM With  
locks. \$150 or best offer. 475-1371,  
ask for Steve. x141f

1980 OLDS CUTLASS SUPREME coupe,  
260 V-8, air, cruise, AM-FM stereo,  
radials, vinyl top. Call 662-6636, until  
5 p.m. to 426-8551 after 5. x291f

1978 FORD PICK-UP — 5/8-ton,  
Automatic, clean, excellent condition,  
\$2,900. Ph. 475-2378. If no  
answer, call 475-7781. x32-2

1967 OLDS — Runs good, \$175,  
Ph. 1-517-851-7610. x33-2

1978 DATSUN 810 wagon. Excellent  
condition. Low mileage. 475-9324,  
after 4:30 p.m. x32

74 PONTIAC station wagon. New  
starter, muffler, snow tires and  
brakes. \$350. Ph. 475-1467 after 4:30. x32

## CASH FOR LAND CONTRACTS

Call 475-1371

## Automotive 1

## FAIST SPRAGUE

### BUICK-OLDS, INC.

### 1981 DEMOS

- 1981 BUICK SKYLARK LIMITED 4-Dr.  
Auto, power steering, power  
brakes, cruise, vinyl roof,  
AM/FM stereo, air, tinted  
glass, plus more.
- 1981 OLDSMOBILE OMEGA 4-Dr.  
Auto, power steering, power  
brakes, cruise, tilt, air, AM/FM  
stereo, tinted glass, plus more.

## USED CARS

- 1979 OLDSMOBILE Delta 88R 4-Dr.  
Diesel .....\$4695
- 1979 OLDSMOBILE Delta 88  
4-Dr. ....\$4495
- 1978 CHEVROLET C10 Pick-Up  
Sharp, with cover .....\$3295
- 1978 BUICK Electra 4-Dr. ....\$4395

## Special of the Week

- 1976 MERCURY Monarch Ghia  
2-dr., one owner .....\$2395
- Mon. & Thurs., 8-9 p.m.  
Tues.-Wed.-Fri. 8-5:30 p.m.

## FAIST SPRAGUE

### BUICK-OLDS, INC.

1500 SOUTH MAIN ST.  
CHELSEA

## Motorcycles 1a

73 HONDA XL-250 — Rebuilt  
engine, 100 easy miles on rebuilt  
engine. \$400 firm. Ph. 475-7420 after  
4 p.m. x33-2

## Farm & Garden 2

STANDING HAY wanted. Also,  
wheat and oat straw in windrows.  
Cash paid, immediate advance. Ph.  
(517)-764-0700. x471f

## Recreation Eqpt. 3

NEW LOWER PRICES on feeds —  
Pleasure Mix Horse feed, \$8.65;  
Calf Grower, \$10.45. Steer feed,  
\$9.45. All 100-lb. bags. Also all kinds  
of bird feeds, including thistle seed.  
Cole's Elevator Co., Inc., M-36,  
Gregory. x38-8

2 ALLIS-CHALMERS 60 combines, 1  
John Deere 14-Inch PTO feed  
grinder and wheat, oats and straw.  
Ph. 475-7564. x32

## SKI-DOO

## Red Hot Deals

on new 1980 Ski-doo's

Check our prices.

## HANCO SPORTS CENTER

15901 Seymour Rd.  
Waterloo  
Ph. (313)475-7212  
Open 9 to 9

## For Sale 4

ASHLEY WOODSTOVES — Hackney  
Hardware, Dexter. Ph. 426-4009.  
x211f

SEE US for transit mixed concrete.  
Klump Bros., Gravel Co., Phone  
Chelsea 475-2530, 4920 Loveland Rd.,  
Grass Lake, Mich. x401f

COUNTER TOP RANGE — for sale —  
Sparkling white ceramic, 4  
burners, electric, easy cleaning, like  
new. Phone 475-9414 evenings after  
6 p.m. or anytime week-ends. x321f

## SEARS GARDEN TRACTOR

\*12 HORSE POWER  
\*42" CUT  
\*SNOW PLOW

\$690

BE WINTER READY - 475-2828

ON-TV — \$19.95 installed, no cable  
needed. Call any day, 9 a.m. to 9  
p.m. (517)546-3145. x32-2

FIREWOOD — Semi loads, partial  
loads or pick-up. 4 ft. by 4 ft. by  
100 inches. Seasoned available, also  
4 ft.x8 ft.x17" face cords. 10 cord  
min. \$32.50 each. Will deliver. Ph.  
426-8578. x34-4

SEASONED FIREWOOD for sale —  
Call 475-7998. x34-4

## BUILDERS

For \$12,600 you can pour your own  
basements and other people's, too. I  
have a complete set of SIMPLEX  
POURED WALL FORMS for sale.  
Everything you need to go into  
business. Call

## WEBER HOMES

475-2828 475-2734

BUILT-IN OVEN and range top, \$175,  
and dishwasher, \$75. Ph. 426-3001.  
x32

## For Sale 4

SNOWBLOWER — 3 HP, chain-  
driven. Fireplace glass doors  
40x24 brass. 475-9818. x32

BABY CHANGING TABLE — Early  
American maple, good condition.  
Nursery lamp, infant seat, and crib  
mobile, all excellent condition. Ph.  
475-9715. x32

CUSTOM WOODWORKING, kitchen  
cabinets, gun cabinets, bird  
houses and feeders. Also, 10-acre  
parcels. 475-8234. x34-4

## Reliable Hardwoods

### SEASONED FIREWOOD

Red Oak - White Oak - Ash

Delivered or You Pick-Up  
Ph. 475-1505 or 475-9954 evenings x32-2

TESTED and approved by millions  
of homeowners. Blue Lustre carpet  
cleaner is tops. Chelsea Hardware. x32

FIREWOOD — Seasoned, split mixed  
hardwoods. Ph. 475-7494. x34-3

MUSCOVY DUCKS — 4 to 6 months  
old. \$3 each. Ph. 475-1966. x34-3

SEASONED HARDWOOD firewood —  
After 4 p.m. persistently. 475-8807.  
\$20 per cord. x32

## Auction 4a

## ESTATE AUCTION

Judson Formprint, Inc.

OFFICE SUPPLIES PRINTING MATERIALS  
To settle the estate of Edward Judson  
we will sell the following  
at public auction at  
120 West Middle Street,  
Chelsea, Michigan

Saturday,  
January 16, 1982  
at 10:30 a.m.

OFFICE  
Accounting supplies, binders (all  
sizes and colors), legal pads, letter  
pads, typewriter paper, desk  
organizers, typing paper, slot lock  
binders, index cards, a. z. indexes,  
file folders, file hanging folders, hun-  
dreds pre-printed form pads, boxes  
of typewriter ribbons, rubber cement  
and thinner, card file boxes, magic  
markers (500 dozen), pencils, pens,  
carbon paper, Penrite construction  
paper, Smith Corona typewriter rib-  
bon cartridge, clipboards, hundreds  
pre-printed forms (different styles),  
gummed labels, 100 boxes 3x5 memo  
pads, 30 cases adding machine rolls,  
four new 4-drawer file cabinets,  
eleven new 2-drawer file cabinets,  
staplers, several cases of corrected  
fluid, telephone list finders.

EQUIPMENT  
One-half ton Crown hyd. portable  
fork lift model 11-57, hand truck,  
hatchet, nail puller, lighted layout  
table, rope, small desk, double fur-  
nace blower, small motors, photo  
machine, frame, Elliott addressing  
machine, Chandler/Price printing  
press (good condition), Hamilton  
metal surface plate with sliding tray  
cabinet, Ludlow supersurfacer,  
Ludlow typograph machine, two  
Ludlow matrix cabinets, lead  
cabinet, Morrison table saw for cut-  
ting lead, parts cabinets, set wrench-  
es, orbital sander, drill motor, tap  
dies, electric tester, honing multiple  
block, Rouse vertical rotary  
miter, rolling stands, portable cut-  
ting table, bracket stripping  
machine, Reggie binder (RB67), Rouse  
metal cutter, 100 lbs. lead, 10 rolling  
carts, plump truck, two Darby 152  
tape sealers, 1,000 lb. platform  
scales, 3,000 lb. roll lift hydraulic fork  
truck, 16' stock elevator, 12' in-  
dustrial stepladder, 20' alum. step  
ladder, 24' wood extension ladder,  
metal work benches, 30 storage  
shelves some with adjustable  
shelves, spraypaint sprayer,  
phone secretary.

PAPER  
18 reams (3 1/2 x 11) white rag bond, 20  
reams 3M carbonless, 250 reams  
assorted bond, 8 cases hanging  
folders, 4,000 sheets tough check  
3-ply Bristol cover (23x29), 16 cases  
Sorg Sundial index 2 1/2 x 3 1/2"  
assorted colors, 15 reams Excel Nu-  
Dri-Gum 45 lb. 12 1/2 x 20 x 25", 28,000  
sheets carbon (23x35 and 24x34), 25  
cases envelopes, 23 boxes poly  
sheet protectors, 34 cases manilla  
folders.

Petty cash slips, 1,000's printed  
forms, purchase orders, legal pads,  
memo pads, 350,000 assorted tags,  
analysis sheets, packaging lists,  
stock requisitions, desk organizers,  
step files, data processing forms  
(8 1/2 x 11) Blank).

Pitney-Bowes custom mailing  
list—Small Sentry safe—Small  
desk—30 correspondence racks.

1974 Plymouth Duster, 2-Dr.

Be sure and attend this line auction  
—all fresh stock

## OWNER:

Edward Judson Estate

Antiques 4c

The Oakes Antiques

5041 Dexter-Pinckney Rd.  
426-8106

will reopen April, 1982  
or by appointment x291f

## January Blah's Sale

FIRESIDE ANTIQUES

1196 S. Main, Chelsea  
Ph. 475-9390

20% off store-wide

Thurs.-Fri. — noon-5 p.m.  
Sat., 10 a.m.-5 p.m. x34-3

## CLASSIFIED

## ADVERTISING RATES

Ad Rates:  
10 words or less \$1.00  
(when payment accompanies order)

7¢ per word over 10

Card of Thanks & Memoriams  
50 words \$2.50  
(when payment accompanies order)

7¢ per word over 50

Add \$1.00 per insertion if  
charged.

Deadline for ads in  
classified section is noon  
Saturday. Copy received  
between noon Saturday and  
noon Monday may appear  
under a separate heading  
on another page.

\$1.00 charge for tear-  
sheets and duplicate invoice  
on any ad under \$5.00

Any change or cancella-  
tion in advertising made  
after noon Saturday may not  
appear in that week's issue.

All advertisers should check their  
ad the first week. The Standard  
cannot accept responsibility for er-  
rors on ads received by telephone  
but will make every effort to make  
them appear correctly. Refunds  
may be made only when erroneous  
ad is cancelled after the first week  
that it appears.

Antiques 4c

Real Estate 5

Real Estate 5

Real Estate 5

Real Estate 5

Real Estate 5

Real Estate 5

Real Estate 5

Real Estate 5

Real Estate 5

Real Estate 5

Real Estate 5

Real Estate 5

Real Estate 5

Real Estate 5

Real Estate 5

Real Estate 5

Real Estate 5

Real Estate 5

Real Estate 5

Real Estate 5

Real Estate 5

Real Estate 5

Real Estate 5

Real Estate 5

Real Estate 5

Real Estate 5

Real Estate 5

Real Estate 5

Real Estate 5

Real Estate 5

Real Estate 5

Real Estate 5

Real Estate 5

Real Estate 5

Real Estate 5

Real Estate 5

Real Estate 5

Real Estate 5

Real Estate 5

Real Estate 5

Real Estate 5

Real Estate 5

Real Estate 5

Real Estate 5

Real Estate 5

Real Estate 5

Real Estate 5

Real Estate 5

Real Estate 5

Real Estate 5

Real Estate 5

Real Estate 5

Real Estate 5

Real Estate 5

Real Estate 5

Real Estate 5

Real Estate 5

Real Estate 5

Real Estate 5

Real Estate 5

Real Estate 5

Real Estate 5

## Want Ad

## Classifications

Automotive ..... 1

Motorcycles ..... 1a

Farm & Garden ..... 2

Recreational  
Equipment ..... 3

For Sale (General) ..... 4

Auction ..... 4a

Garage Sales ..... 4b

Antiques ..... 4c

Real Estate ..... 5

Animals, Pets ..... 6

Lost & Found ..... 7

Help Wanted ..... 8

Situation Wanted ..... 8a

Babysitter ..... 9

Wanted ..... 10

Wanted To Rent ..... 10a

For Rent ..... 11

Misc. Notices ..... 12

Bus. Services ..... 13

Financial ..... 14

Bus. Opportunity ..... 15

Card of Thanks ..... 16

In Memoriam ..... 17

Legal Notices ..... 18

Real Estate 5

Real Estate 5

Real Estate 5

Real Estate 5

Real Estate 5

Real Estate 5

Real Estate 5

Real Estate 5



## Legal Notices 18

**MORTGAGE SALE** — Default having been made in the terms and conditions of a certain mortgage made by Buckland Homes, Inc., a Michigan Corporation to Standard Federal Savings and Loan Association, a Federal Savings and Loan Association, dated September 1979, and recorded in the office of the Register of Deeds, for the County of Washtenaw and State of Michigan, on the 3rd day of October, 1979, in Liber 1731 of Washtenaw County Records, on Page 59, on which mortgage there is claimed to be due, at the date of this notice, for principal and interest, the sum of One Hundred Fifteen Thousand Eight Hundred Seventy-One and 89/100 (\$115,871.33) Dollars;

And no suit or proceedings at law or in equity having been instituted to recover the debt secured by said mortgage or any part thereof. Now, therefore, by virtue of the power of sale contained in said mortgage, and pursuant to the statute of the State of Michigan in such case made and provided, notice is hereby given that on Thursday, the 25th day of February, 1982, at 10:00 o'clock a.m. Local Time, said mortgage will be foreclosed by a sale at public auction, to the highest bidder at the West entrance to the Washtenaw County Building in the City of Ann Arbor, Washtenaw County, Michigan, (that being the building where the Circuit Court for the County of Washtenaw is held), of the premises described in said mortgage, or so much thereof as may be necessary to pay the amount due, as aforesaid, on said mortgage, with the interest thereon at eleven and three-quarters per cent (11 3/4%) per annum and all legal costs, charges and expenses, including the attorney fees allowed by law, and also any sum or sums which may be paid by the undersigned, necessary to protect its interest in the premises. Which said premises are described as follows:

All that certain piece or parcel of land situated in the City of Ann Arbor in the County of Washtenaw and State of Michigan, and described as follows, to-wit:

SEVENTEEN (17) HURON RIVER ACRES NO. 2, as recorded in Liber 16 of Plats, Page 46, Washtenaw County Records.

During the six (6) months immediately following the sale, the property may be redeemed.

Dated at Troy, Michigan, November 23, 1981

STANDARD FEDERAL SAVINGS AND LOAN ASSOCIATION, A Federal Association,

Mortgagee

DYKEMA, GOSSETT, SPENCER, GOODNOW & TRIGG, Attorneys for Mortgagee

3290 N. Big Beaver Rd., Ste. 310 Troy, Michigan 48064

Jan. 12-19-26-Feb. 29

**MORTGAGE SALE** — Default having been made in the terms and conditions of a certain mortgage made by SALLY J. KELLEY, a single woman, by 1811 Independence Unit No. 22, Ann Arbor, Michigan, Mortgagee, to MICHIGAN SAVINGS AND LOAN ASSOCIATION, of 111 South Main Street, Ann Arbor, Michigan, Mortgagee, dated September 1979, and recorded in the Office of the Register of Deeds, for the County of Washtenaw and State of Michigan, on the 30th day of September, 1980, in Liber 1775 of Washtenaw County Records, on page 218-22, on which mortgage there is claimed to be due, at the date of this notice, for principal and interest, the sum of Forty-Seven Thousand Three Hundred Seventy-Five and 44/100 (\$47,375.44) Dollars; and no suit or proceedings at law or in equity having been instituted to recover the debt secured by said mortgage or any part thereof.

Now, therefore, by virtue of the power of sale contained in said mortgage, and pursuant to the statute of the State of Michigan in such case made and provided, notice is hereby given that on Thursday, the 18th day of February, 1982, at 10:00 o'clock a.m. Local Time, said mortgage will be foreclosed by a sale at public auction, to the highest bidder, immediately inside the western entrance to the County Building in Ann Arbor, Michigan, of the premises described in said mortgage, or so much thereof as may be necessary to pay the amount due, as aforesaid, on said mortgage, with the interest thereon at twelve per cent (12%) per annum and all legal costs, charges and expenses, including the attorney fees allowed by law, and also any sum or sums which may be paid by the undersigned, necessary to protect its interest in the premises. Which said premises are described as follows:

All that certain piece or parcel of land situated in the City of Ann Arbor in the County of Washtenaw and State of Michigan, and described as follows, to-wit: Apartment No. 22, Independence Condominium, according to the Master Deed recorded in Liber 1771, Page 434, Washtenaw County Records, designated as Washtenaw County Condominium Plan No. 49, together with all rights in the General Common Elements and Limited Common Elements as set forth in the above Master Deed and as described in Art. 59 of the Public Acts of 1978 as amended.

During the six months immediately following the sale, the property may be redeemed.

Dated at Ann Arbor, Michigan, December 19, 1981.

MICHIGAN SAVINGS AND LOAN ASSOCIATION, Mortgagee

By: Grace J. Palazzolo

JOSEPH E. VANDENBERG & MORRIS, P.C., Attorneys for Mortgagee

By: J. Michael Forsythe

111 S. Main St.

Ann Arbor, Michigan 48104

Jan. 5-12-19-26-Feb. 2

**MORTGAGE SALE** — Default having been made in the terms and conditions of a certain mortgage made by James A. Jones and Annie M. Jones, husband and wife, of Ypsilanti, Michigan, to Great Lakes Federal Savings & Loan Association, of the City of Ann Arbor, Washtenaw County, Michigan, a corporation organized under the laws of the State of Michigan, dated the 13th day of September, 1979, and recorded in the office of the Register of Deeds for the County of Washtenaw, and State of Michigan, on the 13th day of September, 1979, in Liber 1728 of Washtenaw County Records, at Page 422, on which mortgage there is claimed to be due, at the date of this notice, for principal and interest, the sum of One Hundred Twenty Eight Thousand Three Hundred Forty One and 10/100 (\$128,341.10) Dollars;

And no suit or proceedings at law or in equity having been instituted to recover the debt secured by said mortgage or any part thereof.

Now, therefore, by virtue of the power of sale contained in said mortgage, and pursuant to the statute of the State of Michigan in such case made and provided, notice is hereby given that on the 28th day of January, 1982, at 10:00 o'clock in the forenoon, Local Time, said mortgage will be foreclosed by a sale at public auction, to the highest bidder, to the Huron Street entrance, to the Washtenaw County Building, in the City of Ann Arbor, Washtenaw County, Michigan, (that being the building where the Circuit Court for the County of Washtenaw is held), of the premises described in said mortgage, or so much thereof as may be necessary to pay the amount due, as aforesaid, on said mortgage, with the interest thereon at eleven and 50/100 (11.50%) per cent per annum and all legal costs, charges and expenses, including the attorney fees allowed by law, and also any sum or sums which may be paid by the undersigned, necessary to protect its interest in the premises. Said premises are situated in the Township of Superior, County of Washtenaw, State of Michigan and described as:

Part of the Southwest 1/4 of Section 16, T2S, R1E, Superior Township, Washtenaw County, Michigan, described as beginning at a point on the South line of Section 16, distant due East 656.00 feet from the Southwest corner of Section 16, thence due East along the South line of Section 16, 624.50 feet; thence North 1 degree, 20 minutes, 00 seconds East 80.00 feet; thence due East 60.00 feet; thence North 1 degree, 20 minutes, 00 seconds East, 112.00 feet; thence due West 890.50 feet; thence South 1 degree, 20 minutes, 00 seconds West 1277.85 feet to the point of beginning, containing 20 acres, more or less.

During the 1 year immediately following the sale, the property may be redeemed.

Dated at Ann Arbor, Michigan, December 19, 1981.

GREAT LAKES FEDERAL SAVINGS AND LOAN ASSOCIATION, Mortgagee

AIRD, GRACE & CHIN Shelia Schwartz Attorneys for Mortgagee

Great Lakes Federal Savings Bldg.

111 Liberty Street

Ann Arbor, Michigan 48104

Dec. 22-29-Jan. 4-12-19

# Chelsea Village Council Proceedings

## Regular Session.

December 15, 1981

The meeting was called to order at 7:30 P.M. by President Ritter. Present: President Ritter, Clerk Rosentreter and Administrator Weber.

Trustees Present: Popovich, Keezer, Satterthwaite, Merkel and Chriswell.

Trustee Absent: Kanten.

Others Present: Police Chief Aeillo, Fire Chief Hankerd, Superintendent Charles Hafner, Superintendent Fred Petsch, Sergeant Lenard McDougall, Zoning Inspector Winans, Richard Steele, Fred Harris, Paul Buntin, Judy Buntin, John Hancock, Rose Harook, Steve Lewis, Donald Hafner, B. Freeland, B. Conley, Ed Hewitt, S. Yarrows, Sandra Crawford, Jock Crawford, Kathy Brubaker, Jim England, Larry Koch, Ismael Picklesimer, Brenda McGibney, Mike Foster, Mr. and Mrs. Duane Dorr, Matt Hankerd, William Rademacher and Lynn Fox.

The minutes of the regular session of December 1, 1981 were read. Motion by Popovich, supported by Satterthwaite, to waive the minutes until the next regular meeting. Roll call: Ayes all. Motion carried.

Police Chief Aeillo submitted the Police Department Report for the month of November, 1981.

Fire Chief Hankerd submitted the Fire Department Report for the month of November, 1981.

Superintendent of the Electric and Water Department Charles Hafner submitted the Electric and Water Department Report for the month of November, 1981.

A public hearing was held to consider an amendment to Ordinance No. 79 (Zoning Ordinance) to amend Section 3.2 C.O.Z.C. 15.302 (OFFICIAL ZONING MAP) to zone 21.5 acres south of the Fair Board property RS-3 "Two-Family Residential District." A discussion followed with regard to a proposed residential development on the property.

## RESOLUTION.

### ADOPTING ORDINANCE NO. 79S

#### AS READ, AND AUTHORIZE ITS PUBLICATION

RESOLVED, that the Chelsea Village Council hereby adopts and ordains Ordinance No. 79S, as read, an ordinance to amend the provisions of Ordinance No. 79, known as the Chelsea Village Zoning Ordinance as it relates to the Zoning Map.

ALSO RESOLVED, that the Village of Chelsea does not guarantee, or does the Village of Chelsea in any way promise public utilities to the property rezoned by said Ordinance No. 79S.

BE IT FURTHER RESOLVED, that the Chelsea Village Clerk is authorized and ordered to have said ordinance published in The Chelsea Standard as the statute provides.

Motion by Popovich, supported by Satterthwaite, to adopt the above resolution as read. Roll call: Ayes—Keezer, Chriswell, Merkel, Satterthwaite and Popovich. Nays—None. Resolution adopted.

## ORDINANCE NO. 79S

AMENDMENT TO ORDINANCE NO. 79 TO REZONE A CERTAIN PROPERTY FROM AG-1 AGRICULTURAL DISTRICT TO RS-3 TWO FAMILY RESIDENTIAL DISTRICT—PART OF THE NORTHWEST QUARTER OF SECTION 13, T2S-R3E The Village of Chelsea Ordains:

SECTION 1. That the official zoning map attached hereto and adopted together with Ordinance No. 79, specifically Map No. 12, be and the same is hereby amended as follows:

The following described premises zoned AG-1 be and the same is hereby changed to RS-3, Two Family Residential District.

Commencing at the Center of Section 13, T2S-R3E, Village of Chelsea, Washtenaw County, Michigan; thence N 00 deg 39' 51" E 456.01 feet along the N & S 1/4 Line of said Section 13 and the Center Line of Old-Manchester Road for a PLACE OF BEGINNING; thence N 89 deg 41' 39" W 264.01 feet; thence S 00 deg 39' 51" W 456.01 feet; thence N 89 deg 41' 39" W 1091.72 feet; thence N 00 deg 52' 59" E 777.35 feet; thence S 89 deg 59' 58" E 1352.61 feet; thence S 00 deg 39' 51" W 328.51 feet along the N & S 1/4 Line of said Section 13 and the Center Line of Old-Manchester Road to the Place of Beginning, being a part of the E 1/2 of the NW 1/4 of said Section 13, T2S-R3E, containing 21.51 acres of land, more or less.

THIS PROPERTY IS LOCATED ON OLD-MANCHESTER ROAD (Old-M92), SOUTH OF THE CHELSEA FAIRGROUNDS.

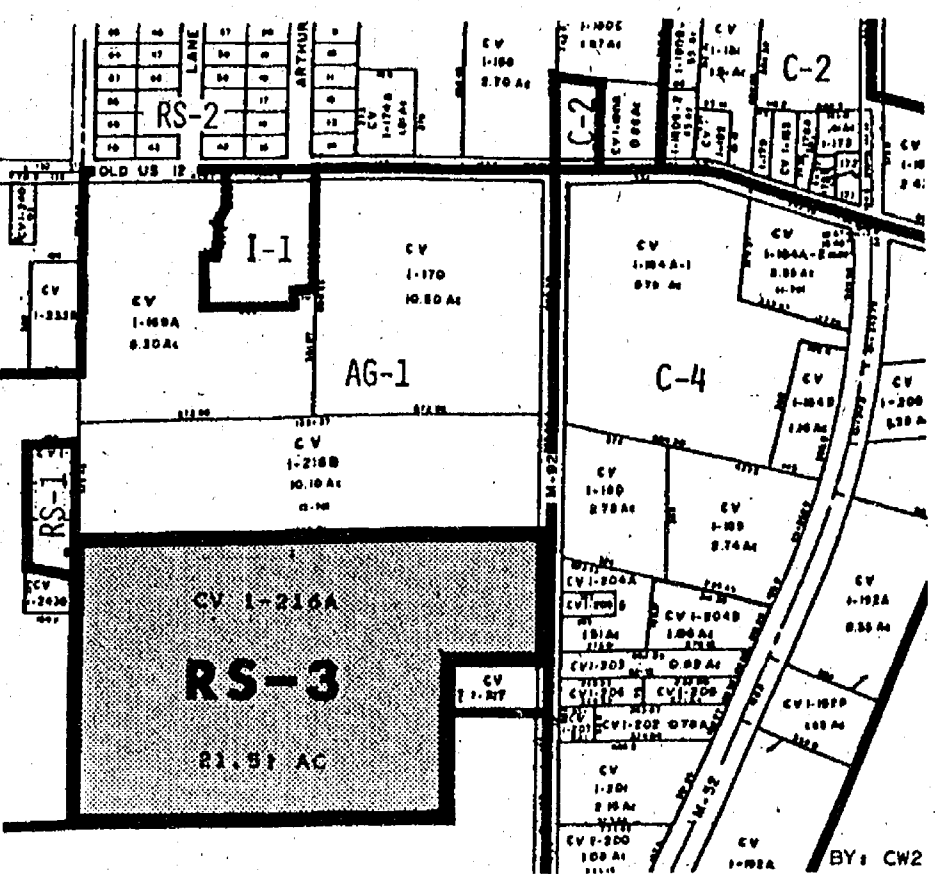

SECTION 2. All remaining provisions and any amendments thereto of Ordinance No. 79 be and the same are hereby reaffirmed and ratified.

SECTION 3. The within amendment shall be effective twenty (20) days after passage and publication.

Motion by Chriswell, supported by Keezer, to approve the William Taylor request for division of lots 1 and 2, Block 2, James Congdon 3rd Addition to the Village of Chelsea as proposed on Affidavit of Land Division dated December 7, 1981. Roll call: Ayes all. Motion carried.

Motion by Satterthwaite, supported by Popovich, to approve R. Duane Dorr request for division of Lot 5, Bk. 1, James Congdon's Addition as proposed on Affidavit of Land Division dated December 15, 1981. Roll call: Ayes all. Motion carried.

Discussion with Attorney William Rademacher and Council and public participation regarding the directional signs at the north entrance to the Chelsea Community Hospital. No action was taken at this time.

Debra Lintz—Marketing Cable T.V. Representative discussed Cable T.V. Programming. No action was taken at this time.

Motion by Popovich, supported by Keezer, authorizing the contribution of \$1,125.00 to the Recreation Council. Roll call: Ayes all. Motion carried.

Motion by Popovich, supported by Keezer, authorizing the contribution of \$1,500.00 to Chelsea Area Transportation System. Roll call: Ayes all. Motion carried.

Motion by Keezer, supported by Chriswell, to appoint Popovich to the Economic Development Corporation for a six (6) year term. Roll call: Ayes all. Motion carried.

Motion by Chriswell, supported by Merkel, to appoint R. A. Steger as auditor for 1981/82 fiscal year for the salary amount not to exceed \$7,800.00 per previous proposal. Roll call: Ayes all. Motion carried.

Motion by Chriswell, supported by Keezer, to set the dates as the first and third Tuesday of every month at 7:30 o'clock p.m. as the time for 1982 Council meetings. Roll call: Ayes all. Motion carried.

Motion by Popovich, supported by Keezer, to eliminate the monthly \$1.00 Sanitary Landfill Compliance Fee as of February 1, 1982. Roll call: Ayes all. Motion carried.

Motion by Chriswell, supported by Keezer, not to consider any additional units of governments to use the sanitary landfill. Roll call: Ayes all. Motion carried.

Motion by Satterthwaite, supported by Keezer, to authorize payment of bills as submitted. Roll call: Ayes all. Motion carried.

Motion by Keezer, supported by Chriswell, to adjourn. Roll call: Ayes all. Motion carried. Meeting adjourned.

Evelyn Rosentreter, Village Clerk.

## Special Session.

December 17, 1981

The meeting was called to order at 7:30 p.m. by President Pro-Tem Chriswell.

Present: President Pro-Tem Chriswell, Clerk Rosentreter and Administrator Weber.

Absent: President Ritter.

Trustees Present: Merkel, Keezer, Satterthwaite and Kanten.

Trustee Absent: Popovich.

Others Present: Village Attorney Flintoft.

Motion by Keezer, supported by Merkel, to approve the minutes of the December 1, 1981 regular meeting as read. Roll call: Ayes all. Motion carried.

## FINAL APPROVAL OF PROPOSED CHARTER AMENDMENT

WHEREAS, the Village Council did on November 17, 1981 adopt a proposed Charter Amendment to provide for nomination of Elective Officers by petition;

AND WHEREAS, said proposed Amendment was duly tabled and published as required by law and the Governor of the State of Michigan has approved the same;

NOW, THEREFORE, BE IT RESOLVED that the following amendment to the Charter of the Village of Chelsea be submitted to the qualified voters of the Village of Chelsea, and a special election to be held on the 5th day of January, 1982.

## PROPOSED CHARTER AMENDMENT PROVIDING FOR NOMINATION OF ELECTIVE OFFICERS BY NOMINATING PETITIONS IN THE VILLAGE OF CHELSEA.

ARTICLE I. Election Procedure. The general election laws of the State of Michigan shall apply to and control, as near as may be, all procedures relating to registration for and the conduct of Village elections, except as such general laws relate to political parties or partisan procedure, and except as otherwise provided by this charter amendment.

ARTICLE II. Regular General Village Election. A non-partisan regular General Village Election shall be held on the second Monday in March in each year beginning with 1982. The candidates for each Village office to be filled, receiving the highest number of votes at such Village election shall be declared duly elected. In the case of the office of Trustee, where there are six (6) persons elected to said offices, being elected three (3) candidates receiving the highest number of votes shall be declared elected.

ARTICLE III. Nomination Petitions. Persons desiring to qualify as candidates for any elective office under this charter shall file a petition therefor with the Clerk signed by not less than fifteen (15) nor more than fifty (50) registered voters of the Village not later than 4:00 P.M. on the fifth (5th) Monday prior to the date of the Regular General Village Election. Official blank petitions in substantially the same form as required by State Law for State and County officers, except for reference to party, shall be prepared. All nomination petitions shall have entered thereon in ink the name of the person desiring to become a candidate for office in the Village, or the person in whose behalf the petition is to be circulated, and the name of the office for which he is a candidate. Nomination petitions for the purpose of filling a vacancy shall so state in connection with the name of the office for which he is a candidate and for which the petition is to be circulated. The Clerk shall publish notice of the last day and time for filing nomination petitions at least one (1) week before and not more than three (3) weeks before that date. No person shall sign his name to a greater number of petitions for any one (1) office than there will be persons elected to said office. Where any name appears on more petitions than there are candidates to be elected to said office, such name shall not be counted upon any petition for that office.

ARTICLE IV. Approval of Petitions. The Clerk shall accept for filing only nomination petitions which conform to the general election laws, containing the required number of signatures for candidates having those qualifications required for elective Village officers by this Charter. When petitions are filed by persons other than the person whose name appears thereon as a candidate, they may be accepted for filing only when accompanied by the written consent of the person in whose behalf the petition or petitions were circulated. The Clerk shall, within five (5) days after the final day and hour for receiving nomination petitions, determine the sufficiency of the signatures on each petition filed, and if he finds any petition does not contain the required number of legal signatures of registered electors, he shall immediately notify the candidate in writing of the insufficiency of his petition. Each petition which is found by the Clerk to contain the required number of signatures of registered electors, shall be marked "In Order", with the date thereof, and he shall so notify the candidate whose name appears in writing.

ARTICLE V. Public Inspection of Petitions. All nomination petitions shall be open to public inspection in the office of the Clerk beginning five (5) days after the final filing date for such petitions.

ARTICLE VI. Form of Ballots. The form of the ballot used in any Village election shall conform as nearly as may be to that prescribed by the general laws of the State for non-partisan elections. The names of candidates for each office, shall be listed in a single column and shall be rotated on the ballots. In all other respects, the printing and numbering of ballots shall conform to the general laws of the State, relating to elections.

ARTICLE VII. Repeal of Conflicting Charter Provisions. All provisions of Act No. 3, Public Acts of 1895 (General Village Charter Act) in conflict herewith are hereby repealed, including the Charter Amendment adopted by vote of the electors of the Village of Chelsea on March 10, 1969.

BE IT FURTHER RESOLVED, that the proposed Charter Amendment shall appear on the ballot or voting machine in the following manner:

"Shall the Charter of the Village of Chelsea be amended to provide for nominating elective officers by petition and general election in the Village of Chelsea and discontinuing nomination by caucus?"

BE IT FURTHER RESOLVED, that the Clerk shall cause the within proposed Charter Amendment and Resolutions and notice of such election to be published in The Chelsea Standard at least once, not less than two (2) weeks and not more than four (4) weeks, preceding the election and shall post notice of such election in at least ten (10) public places within the Village not less than two (2) weeks prior to said election.

Motion by Keezer, supported by Merkel, to adopt the above resolution as presented. Roll call: Ayes—Chriswell, Kanten, Keezer, Merkel and Satterthwaite. Nays—None. Motion carried. Resolution adopted.

Motion by Keezer, supported by Satterthwaite, to rescind the motion of December 15, 1981 to eliminate the monthly \$1.00 Sanitary Landfill Compliance fee and to place this matter on the Agenda at the regular meeting of January 5, 1982. Roll call: Ayes all. Motion carried.

Motion by Keezer, supported by Kanten, to adjourn. Roll call: Ayes all. Motion carried. Meeting adjourned.

Date Approved: Jan. 5, 1982.

Charles S. Ritter, President.

Evelyn Rosentreter, Clerk.

## NOTICE OF PUBLIC HEARING

The Lima Township Planning Commission will hold a Public Hearing to discuss proposed changes to Article XII of the Lima Township Zoning Ordinance—Administration and Enforcement of the Ordinance—to be held Tuesday, January 19, 1982 at 8:00 p.m. at the Lima Township Hall. Copies of the proposed changes are available through the office of the Lima Township Clerk, 10411 Dexter-Chelsea Rd., Dexter, during office hours.

## LIMA TOWNSHIP PLANNING COMMISSION

Joanne Herrat, Secretary

## CLASSIFIED ADS Really work

## — NOTICE —

### DEXTER TOWNSHIP TAXPAYERS

I will be at Dexter Township Hall, 6880 Dexter-Pinckney Rd., Dexter, to collect Dexter Township taxes on the following days: Tuesday, Dec. 1-8-15-22-29 from 9 a.m. to 12 noon and Fridays, 9 to 12, 1 to 5. During January and February, on Tuesdays from 9 to 12 and Fridays from 9 to 12 and 1 to 4.

Those who wish may send check or money order. Receipts will be returned by mail.

All dog licenses must be paid to the Dexter Township Treasurer before March 1, 1982 to avoid penalty.

Dog Licenses \$10. If spayed or neutered, \$5. Proof of altering required. Senior Citizens pay only \$5 for dog license.

Unexpired rabies vaccination papers must be presented in order to obtain dog licenses.

## FORREST BEGRES

DEXTER TOWNSHIP TREASURER

6880 Dexter-Pinckney Rd.

Ph. 426-3767

## - NOTICE -

### Sylvan Township Taxpayers

Sylvan Township Treasurer will be at Sylvan Township Hall, 112 W. Middle St., Chelsea, to collect Sylvan Township Taxes every Wednesday and Friday from 1 to 5 p.m., and Saturdays from 10:00 a.m. to 3:00 p.m. during the months of Dec., Jan., and Feb.

PAYMENTS WILL BE ACCEPTED BY MAIL Receipt Will Be Returned

All Dog Licenses must be paid to Sylvan Township Treasurer before March 1, 1982, to avoid penalty.

Dog License \$10. With proof of spaying or neutering, \$5. Blind and deaf citizens with Leader Dog, no charge. Senior Citizen, 65 years or older, \$5.

Rabies Vaccination papers must be presented in order to obtain license.

## FRED W. PEARSALL

SYLVAN TOWNSHIP TREASURER

PHONE 475-7251

## NOTICE

### LYNDON TOWNSHIP TAXPAYERS

I will be at 9308 Beeman Rd. to accept taxes and issue dog licenses every Wednesday afternoon and Friday between 9:00 a.m. and 5:00 p.m. during December, January, and February, and at the Lyndon Townhall on February 6 and 13 from 9:00 A.M. to 12 noon.

Payments by mail will be accepted

Dog license fees are as follows:

Regular dog license	\$10.00
Spayed or Neutered dog license (with written proof)	\$ 5.00
Blind and Deaf Citizens with Leader Dogs	0.00
Senior Citizens 65 years and older	\$ 5.00

After February 28, 1982, licenses are available only at the County Treasurer's office. An additional \$10.00 fee will be charged except Senior Citizens and Blind and Deaf persons.

Rabies Vaccination Papers must be presented

## BARBARA RODERICK

LYNDON TOWNSHIP TREASURER

Phone 475-7056

9308 Beeman Rd.

Chelsea, MI. 48118

## - NOTICE -

### Lima Township Taxpayers

Office hours for collecting taxes will be Fridays 9:00 a.m. to 5:30 p.m., Saturdays 9:00 a.m. to 12:00 noon Dec. 1 through Feb. 27, Friday, Feb. 27, 9 a.m. to 9 p.m. Will be at the Chelsea State Bank these dates only Feb. 5-12-19-26. Hours there are 9 to 12:00 a.m. and 1 to 5:30 p.m.

Payments may be made by mail. Receipt will be returned.

All Dog Licenses must be paid to Lima Township Treasurer before March 1, 1982, to avoid penalty.

Dog License \$10. With proof of spaying or neutering, \$5. Blind and deaf citizens with Leader Dog, no charge. Senior Citizen, 65 years or older, \$5.

Unexpired rabies vaccination papers must be presented in order to obtain dog licenses.

## BETTY T. MESSMAN

LIMA TOWNSHIP TREASURER

13610 Sager Rd.



# Church Services

## Lutheran—

**ST. JACOB EVANGELICAL LUTHERAN**  
The Rev. Andrew Bloom, Pastor  
12601 Rietzmill Rd., Grass Lake  
Every Sunday—  
9:00 a.m.—Sunday school.  
10:15 a.m.—Divine services.

**ST. THOMAS EVANGELICAL LUTHERAN**  
Elsworth and Haab Rds.  
The Rev. Paul Puffe, Pastor  
Every Sunday—  
9:30 a.m.—Sunday school.  
10:45 a.m.—Worship service.

**FAITH EVANGELICAL LUTHERAN**  
1675 North Territorial Rd.  
The Rev. Mark Porinsky, Pastor

Tuesday, Jan. 12—  
No Inquirers.  
6:30 p.m.—Confirmation.  
Wednesday, Jan. 13—  
10:00 a.m.—Bible brunch at church.  
8:00 p.m.—Counsell.  
8:00 p.m.—Choir.

Sunday, Jan. 17—  
8:45 a.m.—Sunday school, adult class.  
10:00 a.m.—Worship service with Communion. Sermon on Ephesians 1:1-2 "A Sermon for Saints."  
Monday, Jan. 18—  
7:30 p.m.—Ladies Aid at Myrt Duncan's.  
Tuesday, Jan. 19—  
1:30 p.m.—Inquirers V.  
6:30 p.m.—Confirmation.

**OUR SAVIOR LUTHERAN**  
1515 S. Main, Chelsea  
The Rev. Franklin H. Giebel, Pastor

Broadcast Sundays—  
Watch "This is the Life."  
7:00 a.m.—WYXZ, channel 7, Detroit.  
"The Church of the Lutheran Hour."  
8:35 a.m.—WJBM, 1450 AM, Jackson.  
12:30 p.m.—WYFC, 1580 AM, Ypsilanti.  
Every Sunday—  
9:00 a.m.—Sunday School and Bible classes.  
10:30 a.m.—Morning worship.  
Holy Communion 1st, 3rd and 5th Sundays.  
Every Monday—  
7:00 p.m.—Confirmation classes.  
Every Thursday—  
1:00 p.m.—Adult Bible class.

**ZION LUTHERAN**  
Corner of Fletcher and Waters Rds.  
The Rev. John R. Morris, Pastor

Tuesday, Jan. 12—  
11:00 a.m.—Chelsea ministers.  
4:00 p.m.—Joy-makers.  
7:15 p.m.—Senior Choir.  
7:30 p.m.—Shuffleboard.  
Wednesday, Jan. 13—  
7:30 p.m.—Church council.  
Saturday, Jan. 16—  
9:00 a.m.—Youth Instruction.  
Sunday, Jan. 17—  
9:00 a.m.—Sunday school.  
10:15 a.m.—Worship service.  
4:00 p.m.—and 6:00 p.m.—Family film series: "The Strong Willed Child."  
Tuesday, Jan. 19—  
10:00 a.m.—Activity/sewing.  
4:00 p.m.—Joy-makers.  
7:15 p.m.—Senior choir.

**Church of Christ—**

**CHURCH OF CHRIST**  
13601 Old US12, East  
Evangelist Robert B. Murray  
Every Sunday—  
7:30 a.m.—Radio program-WNRS in Saline.  
9:30 a.m.—Bible study.  
10:30 a.m.—Worship service. Nursery available.  
6:00 p.m.—Worship service.  
Every Wednesday—  
7:30 p.m.—Bible study classes for all ages.

**Catholic—**

**ST. MARY**  
The Rev. Fr. David Philip Dumas, Pastor  
Every Sunday—  
8:00 p.m.—Mass.  
3:30 p.m.—to 4:30 p.m.—Confessions.  
Every Sunday—  
8 a.m., 10 a.m. and 12 p.m.—Mass.

**Christian Scientist—**

**FIRST CHURCH OF CHRIST SCIENTIST**  
1853 Washtenaw Ave., Ann Arbor  
Every Sunday—  
10:30 a.m.—Sunday school, morning service.

**Mormon—**

**CHURCH OF JESUS CHRIST OF LATTER-DAY SAINTS**  
Chelsea Branch-Rebekah Hall  
Every Sunday—  
9:30 a.m.—Sacrament.  
10:30 a.m.—Sunday school.  
11:40 a.m.—Priesthood.

**Baptist—**

**CHELSEA BAPTIST**  
337 Wilkenson St.  
The Rev. Thode B. Thodeson, Pastor  
Every Sunday—  
10:30-10:45 a.m.—Church school.  
10:50 a.m.—Morning worship.  
11:20 a.m.—Junior church school.  
6:00 p.m.—Evening fellowship.  
Every Wednesday—  
7:00 p.m.—Mid-week Bible study and prayer.

**GREGORY BAPTIST**  
The Rev. David Brinkman, Pastor

Every Sunday—  
9:45 a.m.—Sunday school.  
11:00 a.m.—Morning worship.  
6:00 p.m.—Young people.  
7:00 p.m.—Evening worship.

**FELLOWSHIP BAPTIST**  
The Rev. M. Keith McIver, Pastor

Every Sunday—  
6:00 p.m.—Worship service at the Rebekah Hall.  
Every Wednesday—  
7:30 p.m.—Bible Study and prayer at the Village Apartments, No. 106.

## United Church of Christ—

**ST. JOHN'S EVANGELICAL AND REFORMED**  
Francisco  
The Rev. Paul McKenna, Pastor  
Every Sunday—  
10:30 a.m.—Sunday school and worship service.  
First Sunday of every month—  
Communion.

**BETHEL EVANGELICAL AND REFORMED**  
Freedom Township  
The Rev. Roman A. Reineck, Pastor  
Every Sunday—  
10:30 a.m.—Worship service.

**ST. PAUL**  
The Rev. Erwin R. Koch, Pastor  
Tuesday, Jan. 12—  
7:00 p.m.—Church school teachers meeting.

8:00 p.m.—Board of Christian education.  
Wednesday, Jan. 13—  
1:30 p.m.—World Wide circle.  
8:30 p.m.—Confirmation.

Thursday, Jan. 14—  
7:45 p.m.—Chancel choir.  
7:30 p.m.—Spiritual life committee.  
Sunday, Jan. 17—  
9:00 a.m. and 10:30 a.m.—Church school.

10:30 a.m.—Morning worship.  
11:00 a.m.—Chapel choir.  
Tuesday, Jan. 19—  
1:00 p.m.—Needle and thread circle.

7:30 p.m.—Church council.

**CONGREGATIONAL**  
The Rev. Carl Schwarm, Pastor

Every Sunday—  
9:30 a.m.—Worship. Nursery provided for pre-schoolers.  
Second Thursday—  
1:00 p.m.—Women's Fellowship.

Weekly Bible study—As scheduled in Sunday bulletin.  
Youth groups—As scheduled in Sunday bulletin.

**ST. JOHN'S**  
Rogers Corners, Waters and Fletcher Rds.  
The Rev. Gary Kwiatek, Pastor

Every Sunday—  
10:30 a.m.—Worship and Sunday school.

**Episcopal—**

**ST. BARNABAS**  
The Rev. Fr. Jerrold F. Beaumont, B.S.P.

Every Sunday—  
10:00 a.m.—Holy Communion first, third and fifth Sundays.  
10:00 a.m.—Morning prayer, second and fourth Sundays.  
Church school and nursery every Sunday.

Coffee hour follows all Sunday services.  
First Monday of the month—  
7:00 p.m.—Bishop's Committee.

Every Wednesday—  
6:15 p.m.—Choir practice.

7:15 p.m.—Soup and sandwich supper.  
7:45 p.m.—Holy Communion.  
8:30 p.m.—Bible Study class open to all.

**Non-Denominational—**

**CHELSEA FULL GOSPEL**  
11452 Jackson Rd.

The Rev. Chuck Clemons, Pastor  
Every Sunday—  
10:00 a.m.—Sunday school.

11:00 a.m.—Morning worship.  
6:30 p.m.—Evening worship.

Every Wednesday—  
7:00 p.m.—Family hour, prayer meeting and Bible study.

**COVENANT**  
Dr. R. J. Ratzlaff, Pastor  
50 N. Freer Rd.

Every Sunday—  
10:00 a.m.—Sunday school.  
10:30 a.m.—Worship. Nursery provided.

**MT. HOPE BIBLE**  
12284 Trist Rd., Grass Lake  
The Rev. R. H. Bradow, Pastor

Every Sunday—  
10:00 a.m.—Sunday school.  
11:00 a.m.—Morning worship.

7:00 p.m.—Evening service.  
Every Wednesday—  
7:00 p.m.—Bible study.

**NORTH SHARON BIBLE**  
Sylvan and Washburne Rds.  
The Rev. William Enslen, Pastor

Every Sunday—  
10:00 a.m.—Sunday school.  
11:00 a.m.—Worship service.

6:00 p.m.—Senior High Youth meeting.  
Youth choir.  
7:00 p.m.—Evening worship service.

(Nursery available.) All services interpreted for the deaf.  
Every Wednesday—  
7:00 p.m.—Bible study and prayer meeting.

(Nursery available.) Bus transportation available: 428-7222.

**CHELSEA CHRISTIAN MEN'S FELLOWSHIP PRAYER BREAKFAST**  
Chelsea Hospital Cafeteria

First Saturday Each Month—  
8:00 a.m.—Breakfast.  
8:30-10:00 a.m.—Program.

**CHELSEA HOSPITAL MINISTRY**  
Every Sunday—  
10:00 a.m.—Morning service, Chelsea Community Hospital Cafeteria.

**Presbyterian—**

**FIRST UNITED PRESBYTERIAN**  
Unadilla

William D. Kuenzli, Pastor  
Every Sunday—  
11:00 a.m.—Worship service.

## Church of the Nazarene—

**SOUTHWEST CHURCH OF THE NAZARENE**  
14558 Holmes Rd. (M-106)  
Fred Bridge, Pastor

Every Sunday—  
10:00 a.m.—Sunday school.  
11:00 a.m.—Morning worship.  
8:00 p.m.—Evangelical service.

Every Wednesday—  
7:00 p.m.—Bible Study and Prayer Meeting.

**Methodist—**

**SALEM GROVE UNITED METHODIST**  
3320 Notten Rd.

The Rev. Dale B. Ward, Pastor  
Every Sunday—  
9:30 a.m.—Sunday school.

10:30 a.m.—Morning worship.  
7:00 p.m.—Youth Fellowship.

**FIRST UNITED METHODIST**  
Parks and Territorial Bldg.

The Rev. Larry Nicola and The Rev. David Goldsmith, Pastors  
Every Sunday—  
9:15 a.m.—Morning worship.

10:00 a.m.—Sunday school.  
11:15 a.m.—Worship service.

**WATERLOO VILLAGE UNITED METHODIST**  
8118 Washington St.

The Rev. Larry Nicola and The Rev. David Goldsmith, Pastors  
Every Sunday—  
9:30 a.m.—Sunday school.

10:30 a.m.—Morning worship.  
7:00 p.m.—Youth Fellowship.

**First United Methodist**  
128 Park St.

The Rev. Marvin H. McCallum, Pastor  
Inspiration Line: 475-1852.  
Wednesday, Jan. 13—  
3:30 p.m.—Praise choir.

8:00 p.m.—Chancel choir.  
Thursday, Jan. 14—  
7:30 p.m.—Intentional Caring Ministries.

Sunday, Jan. 17—  
8:00 a.m.—Methodist men's fellowship will meet in the Education Building.

9:00 a.m.—Worship service. Crib nursery.  
10:00 a.m.—Worship service. Crib nursery for infants up to the age of two and church school for children ages two through five years (not in kindergarten).

10:25 a.m.—Kindergarten through fifth grade children leave the worship service for music sessions in the Education Building.  
10:55 a.m.—Kindergarten through grade 6 class sessions.

11:00 a.m.—Church school for grades 7 through 10 and the Adult Discussion Group.  
1:00 a.m.—All church school classes are dismissed.

4:00 p.m.—Dr. Dobson film at the Chelsea High school auditorium.  
6:00 p.m.—Repeat of the Dobson film.

Monday, Jan. 18—  
6:30 p.m.—Ball choir.  
7:30 p.m.—Carollers.

7:30 p.m.—Board of Trustees in the Litteral Room.  
Tuesday, Jan. 19—  
7:15 p.m.—Wesleyan Circle will meet in the large instruction room, upstairs in the Education Building.

**NORTH LAKE UNITED METHODIST**  
The Rev. John Elliott, Pastor

Every Sunday—  
9:00 a.m.—Christian Education.  
10:15 a.m.—Worship service. Nursery provided for children up to first grade.

5:00 p.m.—U.M.Y.F.

**CHELSEA FREE METHODIST**  
7650 Freer Rd.

Mearl Bradley, Pastor  
Sunday, Jan. 17—  
9:45 a.m.—Sunday school.

11:00 a.m.—Morning worship.  
6:00 p.m.—Worship service.

**METHODIST HOME CHAPEL**  
The Rev. Ira Wood, Chaplain

Every Sunday—  
8:45 a.m.—Worship service.

**SHARON UNITED METHODIST**  
The Rev. Ronald L. Higgins, Pastor  
Corner Pleasant Lake Rd. and M-52

Every Sunday—  
10:00 a.m.—Sunday school.  
11:00 a.m.—Worship service.

**Assembly of God—**

**FIRST ASSEMBLY OF GOD**  
The Rev. Richard Coury, Pastor

Every Sunday—  
9:45 a.m.—Sunday school.

10:30 a.m.—Worship service and Sunday school nursery for pre-schoolers.  
6:00 p.m.—Evening worship.

Every Wednesday—  
7:00 p.m.—Christ's Ambassadors. Bible study and prayer.

**Winter Sports Day**

**Slated Sunday at Independence Lake**

Washtenaw County Parks and Recreation Commission is sponsoring their second annual Winter Sports Day on Sunday, Jan. 17, at Independence Lake Park. The park will open at 9 a.m. with the following events running at the following times:

Ice Fishing Contest, 9:30 a.m. to 2:30 p.m.; Cross Country Ski Race, 12; Road Race, 2.

A concession stand will be open all day serving hot drinks and limited food items.

For more information call the Parks and Recreation office at 973-2575.

# Letters to the Editor

Dear Mr. Editor,

Like everyone else, we are all swept up in the hold of "Olde Man Winter." The Village of Chelsea has been taken care of, I would say really well for keeping streets open. We live in the country and it is of our neighbors I wish to share words with you.

Jan. 2, we had a necessary appointment at Chelsea Hospital and we proceeded to leave in car and just shoot out the driveway and be on our merry way. The icy surface became more than a mere challenge. After two attempts at the hill on our road, each failing, necessitating backing down hill, the third one would do it, we thought. Our car made it short of the top of the hill. We were turned sideways right smack in the middle of the road. We, my husband and I, got out of the lodged car, he to open trunk of car and apply sawdust from a box he filled before leaving. With shovel he spread sawdust as far as his swing could reach, while I stood guard for oncoming traffic at crest of hill.

At this point a neighbor who lives above the hill was leaving in his car. When he observed what had happened to us, he reversed his car, went into his home and got his son out, they were coming to help us. By this time, my husband had set the car free from its

position and backed down the hill once more. Fourth attempt was coming up. With fingers crossed he met the challenge and conquered!

Waterloo Rd., which our road enters into, was an icy glaze. There was no way we could make the incline there to M-52, we tried and failed. Reversed to our road once more and went out to Weikener Rd. Once out of ice we found dry pavement. What joy that is! After a few hours, we returned. This time we took the M-52 entrance. Low and behold, just past the snowmobile area, going due east, at the hill, there some kind souls had dug holes in to the walls of the road embankments and spread dirt on the road. All the way down the incline to Mester Rd. they had covered the surface. Then the neighbors had spread covering on the road to the crest of the hill, making travel a little easier.

Mr. Editor, it's a grand feeling to know neighbors care about each other, and our's proved it. We understand another neighbor went off the road that same morning and there was someone there to help them too. Thanks to the folks on Mester Rd., we can handle Olde Man Winter, well, almost! I guess you could call us "Real People."

Mrs. Millie Warner.



**FOR PROFIT**

See us for feed needs!

**Feed Formulas Tested, Proved To Get Results**

Extra proteins, vitamins and minerals in proper balance, scientifically blended, make our feeds real profit producers for you.

**Farmers' Supply Co.**

Phone 475-1777

# Dance Exercise Class Sessions Start Tonight

Chelsea Recreation Council will present a dance exercise class, beginning Tuesday, Jan. 12 in the South Elementary school music room. A limit of 15 persons per class has been set and there are openings in the 6:30 p.m. and 7:45 p.m. class sessions. Registration may be completed at the Community Education Of-

fice or the first night of class at a cost of \$25 for the Tuesday and Thursday night, 10-week class.

Teaching the dance exercise class will be Jacklyn Wise of Pinckney who has a background and experience in yoga, modern dance, Afro American dance, jazz dance and jazz-ercise. The purpose of the class is to tone the body to music.

# NOTICE LIMA TOWNSHIP RESIDENTS

Office Hours for Zoning Inspector  
Diana Lewis Eyster  
are  
Monday-Friday 8:00 through 10:30 a.m.  
Monday-Thursday 5:00 through 10:00 p.m.  
Phone 475-3241



JOHN W. MITCHELL, Director

Serving  
with dignity and concern  
for more than 100 years.

# Staffan

FUNERAL HOME

124 PARK CHELSEA, MICHIGAN 48118

FUNERAL DIRECTORS FOR FOUR GENERATIONS



# NOW... AN INDIVIDUAL RETIREMENT ACCOUNT IS FOR EVERYONE.

Now you can be included in a pension program where you work and still have an IRA. You can contribute up to \$2,000 of your income. In fact, if all you earn in 1982 is \$2,000 you can contribute it all.

Your non-working-for-wages spouse can contribute \$250.

What you contribute to your IRA can be deducted from earned income for reporting purposes for both federal and state income taxes.

You pay income tax only when you have retired and begin withdrawing funds... and your tax rate should be less at that time.

Plus, new higher interest earnings are available, too.

Stop in, get all the details.

When every penny counts...  
a \$2,000 tax shelter is  
welcome relief.

You deserve tax savings now  
... security in your future.

We will be closed Monday, Jan. 18, 1982  
in observance of Martin Luther King's birthday.  
(A legal holiday)

**CSB CHELSEA STATE BANK**

Member F.D.I.C.

Branch Office  
1010 S. Main

Phone 475-1355

Main Office  
305 S. Main

HOME - AUTO - BUSINESS - LIFE

# SPRINGER AGENCY, INC.

(formerly the Mayer Agency)

Your Local Independent Insurance Agency providing dependable protection and prompt claim payment through 10 of the nation's leading insurance companies.



Sheridan W. Springer  
Nancy Rayburn

115 Park St., Chelsea, Mich.  
475-8689

Elaime Yocum

Donald S. Peck  
Marlin Holt



