

MERRY CHRISTMAS

WEATHER

	Max.	Min.	Precip.
Thursday, Dec. 13	30	19	0.00
Friday, Dec. 14	33	19	Trace
Saturday, Dec. 15	25	15	Trace
Sunday, Dec. 16	35	7	0.09
Monday, Dec. 17	22	10	Trace
Tuesday, Dec. 18	30	20	Trace
Wednesday, Dec. 19	36	20	0.00

The Chelsea Standard

QUOTE

"I hear America singing,
the varied carols I hear."
—Walt Whitman.

ONE HUNDRED-TENTH YEAR—No. 28

28 Pages This Week

Plus Supplement
CHELSEA, MICHIGAN, THURSDAY, DECEMBER 20, 1979

USPS 101-720

15¢ per copy

SUBSCRIPTION: \$6.00 PER YEAR

Community Ed. Brochure Prepared

As a pleasant and useful post-Christmas present, the Chelsea Community Education Department winter brochures will be sent to Chelsea homes the first week in January.

Many varied activities are being planned. Together with the enrichment classes, which include everything from aerobic dance to yoga, there will be a listing of all recreation classes and senior citizen programs.

Also, for the second year, the Super-Saturday Program for preschoolers through fifth graders will be conducted. This program will begin with a film festival on Jan. 19, followed by six weeks of fun-filled classes, with everything from art, baton, rocketry and dance to cooking and sewing.

Registration will be done for Super-Saturday during lunch hours at the elementary schools. Registration forms will be sent home with children during the first week of classes after Christmas break.

If you are not on the mailing list, but would like to receive the winter brochure, please call the Community Education Office at 475-9830. Any questions on the programs may also be directed to the Community Education Office.



A HAPPY GROUP gathered at the UAW 1284 Hall Sunday for the Spaulding for Children annual Christmas party. Each year, children who have been placed by the agency return to Chelsea for a happy party. Enjoying the festivities Sunday were, left to right,

long-time staff member Mary Jane Detling, Miss Dorothea Pielemeler, a charter board member, Spaulding Director Judy McPhillips, and three adopted children.

Churches Plan Special Events For Christmas

Voices will be raised in song and prayer early next week in Chelsea, as area churches prepare to celebrate the religious meaning of Christmas, the birth of Jesus Christ.

First Congregational church on E. Middle St. is planning a Christmas Eve, family-centered service with communion, 7:30 p.m. on Monday. Also held at that time will be the children's service and a service of lights.

At the First United Methodist church on Park St., a family Christmas Eve service will be held Monday evening at 7.

Chelsea Baptist church is planning to celebrate the holiday on Sunday, Dec. 23, with a children's Christmas program at 8 p.m.

A candlelight caroling service will open services at Our Savior Lutheran church on Main St., Monday evening at 7:30 p.m. Then, on Christmas morning, a festival service will be held at 10 a.m. The church will also celebrate a solemn service with Holy Communion on New Year's Eve, Monday Dec. 31.

The congregation at North Lake United Methodist church on North Territorial Rd. will hold their Christmas eve candlelight service at 7 p.m. Monday. Incorporated into the service this year is a cantata, "The Story of Christmas."

St. Mary's Catholic church on Old US-12 will celebrate two Christmas masses on Monday evening, at 6 p.m. and midnight. Each mass will be preceded by a 15-minute program of carols. Christmas Day masses will be offered at 8 and 10 a.m. and 12 noon. On New Year's Eve, the eve of the feast of the Holy Family, a mass sung by the choir will be offered at 6 p.m. Masses on New Year's Day, Jan. 1, will be at 8 and 10 a.m. and 12 noon.

At St. John's Evangelical church, Rogers Corners, a children's program and candlelight service will be held Monday, Dec. 24, 8 p.m.

Immanuel Bible church on Summit St. will begin seasonal celebration Sunday, Dec. 23, at 6 p.m. with a Sunday school Christmas program. A Christmas service will be offered Monday at 7 p.m. Also, on New Year's Eve a communion service will be held at 7:30 p.m.

"A Night To Remember," Christmas worship at the Chelsea United Methodist Retirement Home Chapel, will be offered at 8:45 a.m. Sunday, Dec. 23. On Christmas Eve at 6 p.m., a program of carols, meditation and scripture reading will be held in the chapel.

A children's pageant will be presented at St. Barnabas Episcopal church on Sunday, Dec. 23. A Christmas Eve mass will be said at 8:30 p.m. Monday, and the mass of Christmas will be celebrated Christmas morning at 10 a.m.

Dexter's Faith Evangelical Lutheran church will celebrate a Christmas Eve service Monday at 7:30 p.m. On Christmas morning, the choir will present a Christmas song service at 10 a.m.

Sunday, Dec. 23, at 8 p.m. St. Thomas Evangelical Lutheran church at Ellsworth and Haab Rds. will offer a Sunday school pageant. Christmas morning worship for the congregation will be held Tuesday at 10 a.m.

Zion Lutheran church, Rogers Corners, opens its varied Christmas celebration Sunday, Dec. 23 with an Advent play, "The Ornament," presented by the 8th grade Sunday school class at worship. On Christmas Eve at 7:30 p.m., Sunday school classes will present "Gifts for Jesus, Our Savior" at the family service. Children and adults are to bring canned goods to this service, to be shared with families in the community who are in need.

Also on Christmas Eve, at 11 p.m., Zion Lutheran will celebrate a Candlelight Holy Communion service. The Joy Makers will sing Christmas morning at 9:30 a.m. at "Festival Worship of the Newborn King, Jesus." New Year's Eve worship at Zion will begin at 7 p.m. Monday, Dec. 31.

Vacation Schedule Set for Swim Pool

Christmas season schedule at the Charles S. Cameron Pool has been set.

The pool will be open from 12 noon to 2 p.m. on Wednesday, Thursday and Friday, Dec. 26-28, for recreational swimming.

After the first of the year, normal scheduling will resume.

Howdy Holmes Named Basketball 'Personality of Year'

Howdy Holmes, Chelsea's own professional race car driver, has been named "Auto Racing Personality of the Year" by the Michigan Automobile Racing Fan Club.

Holmes, son of Chelsea Milling owner Howard Holmes, finished seventh in this year's Indianapolis 500 race, the only rookie in the field.

The 29-year-old Holmes joins such illustrious former winners of the award as Gordon Johncock, Roger Penske, Pat Patrick and Ozzie Olson.

Club President Bill Stone of Roseville said the award is given each year to the Michigan resident who has contributed to auto racing locally and nationally. He said that Holmes' "outstanding performance" in the 1979 racing season earned him this year's award.

Holmes will receive his award at a dinner dance in Warren on Jan. 12.

A graduate of Ann Arbor High school and Eastern Michigan University, Holmes has been racing since age 18 and has been a

consistent winner both in Europe and Mexico.

He achieved a speed of 185 mph in the Indy time trials and won a place in the fifth row. His seventh-place finish won him the track's "Rookie of the Year" award.

Howdy owns and operates his own marketing, sales and promotion company, Creative Motorsports Inc.

Biddy Basketball Program Needs Adult Coaches

Chelsea's Recreation Department is seriously in need of coaches for Biddy Basketball programs, which begin Jan. 21.

Eight teams for boys and girls are already formed and will be playing both at the high school and Beach, so the need for coaches is urgent.

Anyone interested in volunteering his or her time should call the Recreation Council office at 475-9830.

Basketball Program Is Changed

It's biddy basketball season once again in Chelsea.

For those future Bulldogs, Chelsea Recreation Department will be again offering basketball action for boys and girls between the ages of 7 and 12. Cut off date for birthdays is Dec. 1. Fee this year is \$5.50.

Under a new format this year, there will be a separate registration day for biddy basketballers on Saturday, Jan. 19 in the high school gymnasium.

Times for the registration are 9 to 10 a.m. for 7 and 8 year olds, 10:30 to 11:30 a.m. for 9 and 10 year olds, and 12 noon to 1 p.m. for 11 and 12 year olds. Children must be accompanied by a parent when registering.

It is important that children be present on registration day, since only 10 additional children per age group will be allowed to sign up after Jan. 19. On that day, teams will be chosen and team tee-shirts given out.

Without coaches, however, there is no program. Anyone in-

(Continued on page three)

Cagers Defeat S. Lyon, Milan

A quick-paced Bulldog defense combined with excellent performances from the bench gave Chelsea's varsity cagers a satisfying 80-42 victory Saturday night over South Lyon.

The confident team came right back Tuesday night, featuring four players in double digit scoring, to down undefeated Milan, 65-57.

According to Coach Robin Raymond, in the first game the Bulldogs displayed a masterful defense, limiting South Lyon to only 39 shots. "We forced them to shoot from outside and kept them out of the key," said Raymond. "They were more concerned with passing the ball around than shooting because of our good defense."

Shouts from the elated crowd at the Saturday night contest could be heard in Chelsea High's auditorium, where a performance of "A Christmas Carol" was being presented.

Back in the gym, Chelsea was

playing Scrooge to the Lions, limiting them to only a 33 percent shooting average, or 13 shots of 39 attempts. Chelsea dropped in 31 shots in 75 attempts for a 41 percent average.

The Bulldogs jumped off to a good lead in the first quarter, 21-11, paced by John Dunn's eight points, and four points each by Jeff Dils and Karl Albrecht.

Chelsea scored twice as many points as the Lions in the second quarter, and at the half held a 39-20 edge. Don Schrotenboer, Albrecht and Dils each accounted for four points.

Then, after the half, Coach Raymond went to the bench, and the reservists didn't let him down. Jon Riemenschneider and Sean Peterson each scored four points in Chelsea's 15-point third quarter to lead the Bulldogs into the final period, where they stomped the Lions into the boards, 28-11.

That period was highlighted by 11 Jon Riemenschneider points, and five each by Chris Tobin and Sean Peterson.

The Bulldogs also dominated the rebounding in the contest, grabbing 67 to South Lyon's 33. Schrotenboer led with 15, followed by Albrecht with 14, Riemenschneider with eight and Dils with eight.

Chelsea's 16 turnovers were their lowest mark this season. South Lyon committed 28 turnovers.

Raymond pointed to the "excellent balance in the scoring" as the key to Chelsea's offense. Five players scored in double digits: Riemenschneider with 19, Peterson with 11, Albrecht 10, Dils 13 and Dunn 10. Of those five, Riemenschneider, Peterson and Albrecht are reservists who came off the bench to give impetus to the Chelsea cause.

Raymond had reservations about his offense, however, in spite of the massive margin of victory the Bulldogs piled up. "We should have been closer to 50 percent in shooting," Raymond insisted, "and we should have had more points. We were inside all night and good opportunities."

It was a different story in the Milan contest, as the Bulldogs made the best of their offensive strength and managed the eight-point victory over the Big Reds.

Before the Chelsea contest, Milan was undefeated, boasting winning margins of 28, 27 and 34 (Continued on page seven)



HOWDY HOLMES, second from right, spoke to the local Kiwanis about his experience as a driver in last year's Indianapolis 500 race, in which he finished seventh. Attending to hear Holmes were, left to right, Mr. and Mrs. Horace Robinson, Howdy's father

Howard Holmes, and his uncle, Dudley Holmes. Howdy has built an enviable international reputation in auto racing around the world in the last four years. He is now preparing for the 1980 Indy 500.

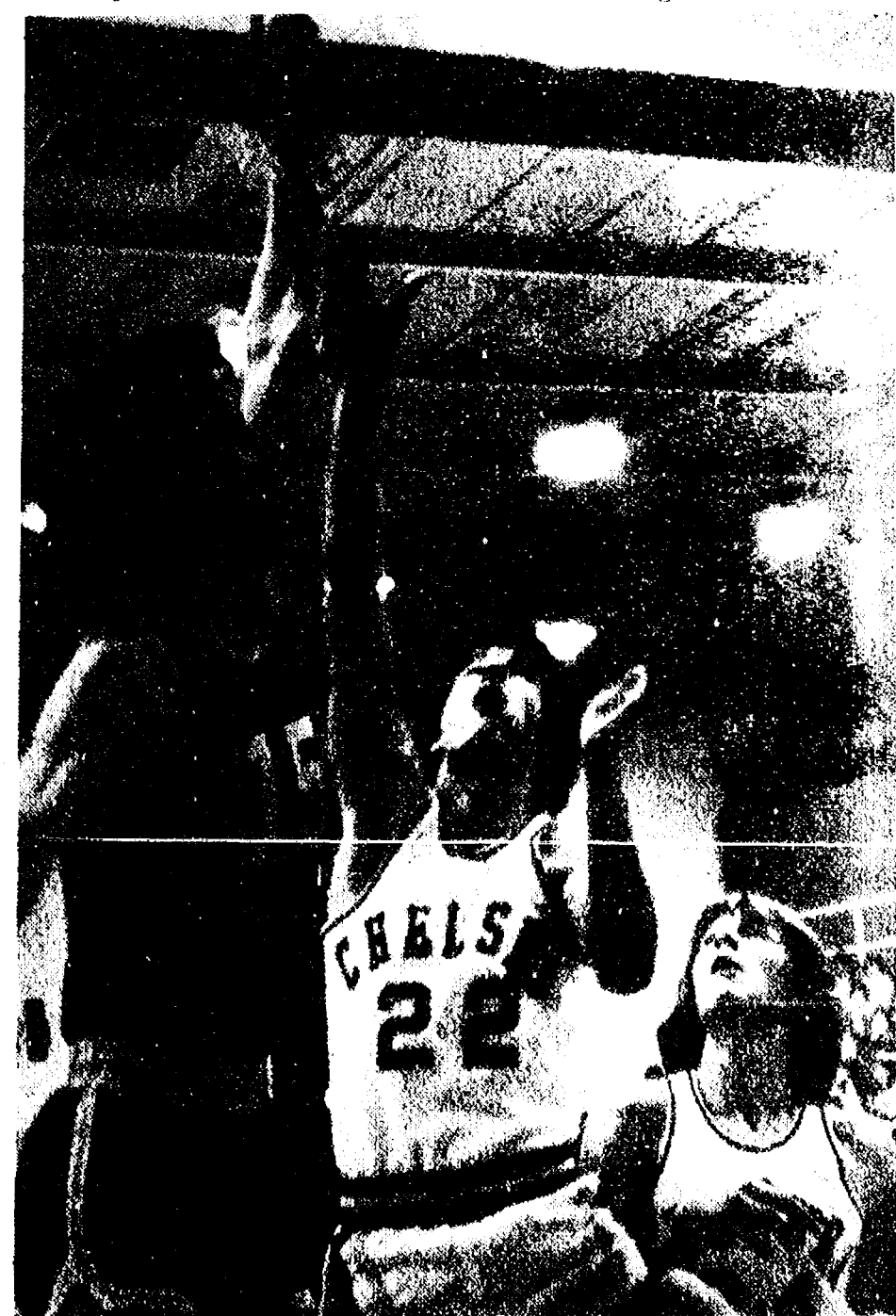

JEFF DILS goes one-on-one with a South Lyon player as Don Schrotenboer watches anxiously at right. Dils finished the game with 13 points and eight rebounds, second only to Jon Riemenschneider in points. Chelsea blew South Lyon off the court, 80-42.

The Chelsea Standard
Walter P. Leonard, Editor and Publisher
Excellence Award By Michigan Press Association
1951-1952-1960-1964-1965-1966



Published every Thursday morning at 300 North Main Street, Chelsea, Mich. 48118, and second class postage paid at Chelsea, Mich., under the Act of March 3, 1879.

Subscription Rates (Payable in Advance)
In Michigan: Six Months\$3.50
One Year\$6.00
Single Copies\$.20
Outside Michigan: Six Months\$4.50
One Year\$8.50
Single Copies\$.25

MEMBER
NATIONAL PAPER
Association - Founded 1896
National Advertising Representative:
MICHIGAN NEWSPAPERS, INC.
257 Michigan Ave.
East Lansing, Mich. 48823

JUST REMINISCING

Items taken from the files of The Chelsea Standard

4 Years Ago . . .

Thursday, Dec. 25, 1975—
A total of 112 pints of blood were drawn from the arms of area residents Saturday during the Chelsea Jaycees annual Holiday Blood Drive at the Chelsea Fair Service Center.

Twenty-four small households of elderly or disabled persons and 28 families with a total of 43 children were recipients of food, clothing and toys, through the work of Chelsea Social Services.

Dr. James H. Botsford has completed continuing education requirements to retain active membership in the American Academy of Family Physicians, the national association of family doctors.

Chelsea Dana Plant handed out early Christmas gifts in the form of 17-pound turkeys to some 406 Dana employees last Friday.

Warren Spaulding, founder of the Spaulding for Children Adoption Agency, joined 38 of the 185 children the agency has placed last Saturday, for the agency's annual tree-trimming party.

14 Years Ago . . .

Thursday, Dec. 30, 1965—
Village officers may be nominated for the 1966 elections by either the caucus method or by primaries, according to a letter received by Chelsea Village Clerk George Winans from Robert M. Montgomery, director of elections.

Kiwanis President Don Turner spoke briefly at the Tuesday evening meeting before turning it over to President-Elect Floyd Fowler, who stated his goals for 1966.

Donald R. Reid, of 8745 Hillsdale Rd., was killed in a traffic accident on Hankerd Rd., Dec. 23.

Seaman Apprentice Don Dickelman, son of Mr. and Mrs. Edwin Dickelman of 253 Harrison, has been assigned to duty aboard the USS Canberra in Long Beach, Calif.

Lee Max Hoppe of 16250 Kilmer Rd., son of Mrs. Claribel Hoppe of Chelsea, graduated with a bachelor of science degree in mechanical engineering from the University of Michigan, Dec. 18.

Howell Livestock Auction

Starts 1 p.m. Every Monday
Mason 676-3400
The Wise Owl Says Ship to Howell
Ph. (517) 546-3300, Jim Franklin
Hog Sale every Wed'y 9 a.m.
Market Report for Dec. 17

CATTLE—

Bulk Gd.-Choice Steers, \$67 to \$69
Few High Choice Steers, \$69-\$73.50
Gd.-Choice Heifers, \$62 to \$64.50
Fed Holstein Steers, \$40 to \$43
Ut.-Std., \$39 and down.

COWS—

Heifer Cows, \$55 to \$58
Ut.-Commercial, \$48 to \$55
Canner-Cutter, \$40 to \$48
Fat Beef Cows, \$49 to \$52

BULLS—

Heavy Bologna, \$60 to \$64
Light and Common, \$59 and down.

FEEDERS—

400-600 lb. Good-Choice Steers, \$75 to \$85
600-800 lb. Good-Choice Steers, \$65 to \$75
300-600 lb. Good-Choice Heifers, \$70 to \$80
300-500 lb. Holstein Steers, \$60 to \$68
500-800 lb. Holstein Steers, \$55 to \$63

CALVES—

Prime, \$90 to \$100
Good-Choice, \$75 to \$85
Heavy Deacons, \$60 to \$100
Cull & Med., \$10 to \$35
Calves going back to the farm sold up to \$115

SHEEP—

Choice-Prime, \$40 to \$45.25
Good-Utility, \$35 to \$44
Slaughter Ewes, \$18 to \$24
Feeder Lambs, all weights, \$25-\$70

HOGS (quotable)—

210 to 240 lbs., No. 1, \$41.50-\$42.50
200-250 lbs., No. 2, \$40 to \$41.50
Heavy Hogs, 250 lbs. up, \$30 to \$40
Light Hogs, 200 lbs. down, \$30-\$38

Pigs (quotable)—

Pancy Light, \$30 to \$31
300-500 lbs., \$28 to \$30
500 lbs. and up, \$29 to \$30

Beams and Stags (quotable)—

All Weights, \$24 to \$30

Feeder Pigs—

Per Head, \$10 to \$35
Est. 40 lb. pigs, \$20 to \$29

HAY—

1st Cutting, per bale, 35c to 70c
2nd Cutting, per bale, 50c to \$1.10

STRAW—

Per Bale, 50c to 85c

COWS (quotable)—

Tested Dairy Cows, \$700 to \$1000
Tested Beef Type Cows, \$400-\$600

★ MICHIGAN MIRROR ★

By Warren M. Hoyt, Secretary, Michigan Press Association

Legislature Reads Will of People With Few New Laws
The legislature is putting the finishing touches on the first year of the current two-year session, but compared with previous years, little has been finalized.

However, this is not the fault of the legislature itself, but little has been done by design as the people of the state are saying less government and regulation.

A hectic final week will produce a flurry of legislation prior to the holiday recess, but without that the number of new public acts will be a total of around 200 this year compared to over 600 two years ago.

After the last election when voters put the brakes on government with adoption of the Headlee tax limitation constitutional amendment, members of the legislature got a definite reading the people wanted less government and less forced spending.

A major part of the constitu-

tional amendment required the state to pick up the cost of any new program mandated by the state to be carried out on the local level.

This has made the legislature take a good hard look at any new or expanded programs without knowing exactly how they would be funded.

The rap on past legislatures was that they would rubber stamp any program mandating local units of government to perform certain services without ever giving any thought to how the local units would pay for the added responsibilities.

The legislature is being very cautious as there was a second message in last year's election in a narrow defeat of the drastic property tax cut.

Members feel they are being tested under the less radical tax limitation amendment and if they put the brakes on government, that amendment will prevail and there may not be any need to get

the tax cut proposal back on the ballot.

Many of the new public acts approved this year have been housekeeping items to implement the approved constitutional amendments and make corrections in acts passed in the previous session.

A large number also were corrections in the 1978 open meetings act after an attorney general's opinion said each department or agency must be covered individually and not included under the single act.

Another 20 or so bills are the regular annual budget bills the legislature must approve to continue state services to the people.

So, once these measures are subtracted from the list of public acts for 1978, it becomes evident the legislature is reading the people of wanting less government, a clear message sent to Lansing in the last general election.

Item Pricing To Continue

The legislature did eliminate the sunset (expiration) date on an act requiring item pricing of most consumer items in retail establishments.

The original act was approved to require item pricing so customers can do some comparative shopping; however, retailers say the act makes the prices more expensive as they are not able to use computer scanners at checkouts and are required to hire additional employees to mark store items individually.

The law was scheduled to expire in January of 1981 but the legislature decided to take action on the expiration date almost a year early to assure consumers they would still have item prices available to them and put store owners on notice their systems will still have to include it.

Uncle Lew from Lima Says:

DEAR MISTER EDITOR:

To understand Bug Hookum's concern, you got to understand he is the type of feller that can accept what he can't change, and he can accept what he can change just as easy. Bug takes the world as it comes, and he leaves it pretty much alone once it gets here. His report Saturday night at the country store on the age and size of the universe is Bug's kind of crisis. He told the fellers that figgers on both may be off nine billion.

Bug had saw where astronomers in Massachusetts and Arizona claim the way scientists measure distances in space is wrong. The report said if their findings hold up they will show that the universe is only half as big as we thought. Since the universe is expanding and age is measured by size, this means it is only half as old. Where scientists have been saying the universe is 18 billion years old, it might be only nine billion years old and nine billion light years big. Bug said this don't seem to be to urgent until you realize that after the universe gets through expanding it's going to start shrinking until it disappears, so it may not be around but half as long as we had thought.

General speaking, the fellers didn't even bother to take any salt with Bug's report. But Bug allowed that expecting the world to be here at least another 18 billion years, and to find out it's only going to last half that long gives pause for thought. Supposing, Bug declared, that these latest figgers are cut in half, and the next and the next. You pick up the paper one morning and find all of a sudden that time is up. Ever day somebody somewhere says the world is coming to a end tomorrow, Bug went on, and what we got to come to grips with is that one day somebody will be right.

Ed Doolittle was the first to file that report under problems we can't do much about. Ed said we got to come down to earth and deal with situations like Woodhull Hospital in Brooklyn. From what he can find out, Ed said, this 650-bed, \$20 million mistake is the champion boondoggle of the last 18 or nine billion years.

which ever figger you like. The 12-story hospital was built, furnished and equipped more than a year ago, and it has never opened for business, Ed said, and chances are it never will. It is to big and to expensive to use, according to a study by a panel named by the mayor New York City. It would cost patients at least \$450 a day, and it would take 400 doctors and thousands of nurses to cover all the rooms along the 700-foot halls in the giant building in one of the most rundown sections of the city.

Instead of wondering where we're going to be nine billion years down the pike, Ed said, we ought to be trying to understand how such a thing as a hospital that cost \$220 million to build and \$20 million a year not to run could happen in a world that supposed to support intelligent life. The best ideas so far on what to do with Woodhull, Ed said, come from a hospital administrator that said it would be best if it just disappeared, and from a doctor who suggested putting nurses on roller skates if they ever got around to using them halls.

Yours truly,
Uncle Lew.

Just A Suggestion From Santa

Levi's

Many styles
at Sale Prices

STRIETER'S
CHRISTMAS STORE FOR MEN



CHRISTMAS CANDY

FROM

THE SUGAR SHACK

OF CHELSEA

Assorted Chocolate . . . \$4.50 per box

Hand-painted chocolate suckers, Santos, Snow Men, Reindeer, Angels, Bells, etc.

Dietetic Chocolates by Special Order

AVAILABLE AT VILLAGE BAKERY

PEACE, HEALTH and HAPPINESS

Law Offices Gerald D. Grohnert
8063 Main St., Dexter Ph. 426-4597

Gerald D. Grohnert and
William A. Tanoury

Residential - Commercial REMODELING

FREE ESTIMATES

ib. V. JENSEN

and SON

LICENSED BUILDER

378 Spring Lake Drive

Chelsea, Mich.

PHONE 475-1820

You Read It First in The Standard!

A Tax Shelter for The Self-Employed

from Ann Arbor Trust Company

It's called KEOGH (HR-10).

It enables a self-employed individual to establish a retirement plan and allows him to take a tax deduction for the amount contributed.

WHO IS ELIGIBLE?

Any unincorporated entity (partnership or proprietorship) and any other individual who has net earnings from self-employment.

HOW MUCH CAN BE CONTRIBUTED?

You can defer, until retirement, the income tax on 15% of your annual income from self-employment, up to a maximum deduction of \$7,500 per year. This can be deposited in a savings account or certificate to accumulate on a tax deferred basis.*

WHAT ARE THE BENEFITS?

You can earn 8% annual interest, compounded quarterly and commence your retirement benefits at age 65 or at a later plan-specified retirement age.

You must establish your Keogh Plan no later than the last business day of the year in order for your contributions to be tax deductible. To find out how you can set up your Keogh Account, please contact Bill Bott at 475-9154 for complete details.

*Your employees, if any, must be included in the plan, provided they work at least 1,000 hours per year and have completed three years in your employ.



CHELSEA BANKING OFFICE
ANN ARBOR TRUST COMPANY

1478 Chelsea-Manchester Road • Chelsea, Michigan 48118 • Phone 475-9154
MEMBER FDIC

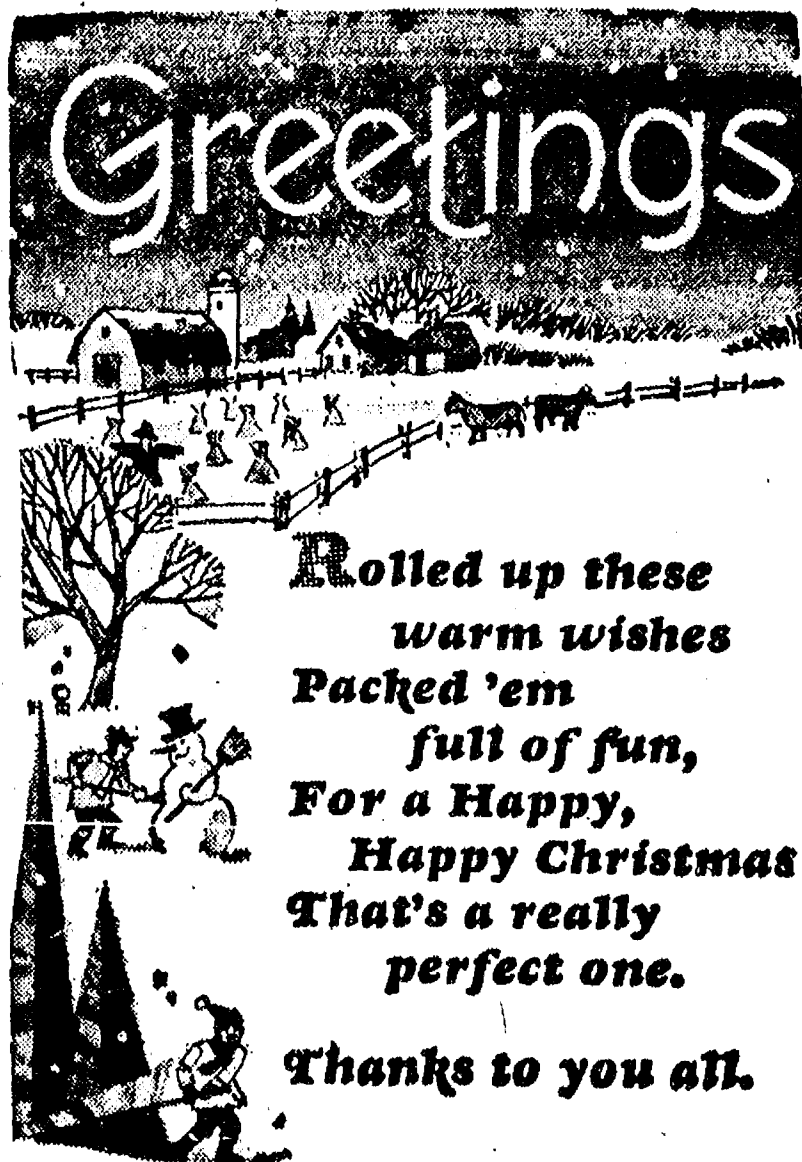

Roll up these warm wishes Packed 'em full of fun, For a Happy, Happy Christmas That's a really perfect one.

Thanks to you all.

ASCCO ALL-SEASON COMFORT CO.

Now Open 8 a.m. to 5 p.m. Mon. thru Sat.

Heating, Air Conditioning & Custom Sheet Metal Work

115 W. MIDDLE ST.

CHELSEA, MICH. 48118

(313) 475-7617

Just A Suggestion From Santa

**LONDON
FOG**



STRIETER'S CHRISTMAS STORE FOR MEN

Now Seiko makes
thin quartz watches
with a battery life
of up to five years.



Here's famous Seiko styling that you can wear from tennis to cocktails. The best of contemporary classic. Thin. Elegant. And richly designed. With an instant setting day/date English/Spanish calendar. Water-resistant to 100 feet. They run up to 5 years on a single battery. All in addition to their superb Seiko Quartz accuracy. In yellow with a gilt dial, or stainless steel with a blue dial. Seiko Quartz.

Winans Jewelry

Spaulding- Uphaus Vows Exchanged

Shawn Marie Spaulding, daughter of Mr. and Mrs. Rolland Spaulding, 14210 Eisenbeiser Rd., became the bride of Lawrence V. Uphaus, son of Mrs. and Mrs. Samuel Uphaus, 7026 Joy Rd., Dexter, at St. Mary's Catholic church, Chelsea, Saturday, Dec. 15, with family and close friends in attendance.

The Rev. Fr. Phillip Dupuis officiated at the ceremony and music was provided by Jeff Grohs, a friend of the couple.

For the ceremony, the bride was attired in a cream white silk gown with an empire waist. She wore a flower arrangement in her hair that matched the colonial bouquet she carried.

Maid of honor was Lynne Roskowski of Chelsea, a friend of the bride. She wore a long pink dress and carried a colonial bouquet to match.

Best man was a friend of the bridegroom, John Kerr of Dexter.

Following the service, a small reception was held at the home of the bride's parents at North Lake. The couple will be at home at 734 Pigeon River Rd., Afton.

Woman's Club Members Hostess Their Husbands

The Woman's Club of Chelsea had a dinner meeting at Win Schuler's Tuesday, Dec. 11, to which husbands and guests were invited.

For entertainment the group listened to the Four-Tune Tellers, a barbershop quartet. There were Christmas favors for the women.

In charge of the evening were Mary Turcott, Jo Spade, Gladys Peterson, Joyce Vogel and Jinny Johnson.

Biddy Basketball

(Continued from page one.)

terested should come in to the Community Education Office at the high school or call 475-9131, ext. 63. After 4 p.m., call 475-9830.

CAROL'S CUTS

40 CHESTNUT

Monday, Wednesday
and Friday
475-7094

Appts. Only
9:30 a.m. - 3:00 p.m.

MARGIE'S UPHOLSTERY

FREE ESTIMATES

- Large Selection of Materials
- Upholstery Supplies
- Repair Service

Pick-Up & Delivery Available
MARJORIE SMITH
Phone (313) 428-7146
207 W. Duncan,
Manchester

SILENT NIGHT



Caroling Merry
Christmas and

thanks to our many
kind patrons.

**Heller
Electric
and
Insulating**

EARL & KAY HELLER
Ken - Duane - Lyle

Christmas Parties Held Everywhere

Parties and celebrations of Christmas are going on everywhere this week, and Chelsea schools are no exception.

Last Tuesday at South school, children in all grades held programs with a holiday theme. Songs, skits and plays were done by each class at a different time during the day in the school lunch room.

Today, Dec. 20, at North school, Christmas musical programs will be presented by all grades.

Parents are invited to attend the song fests, which begin at 9:15 a.m. with the fifth graders, and continue through the day with the fourth graders at 9:30, third grade at 9:45, second grade at 1:30 p.m. and the first grade at 1:45.

Friday at North, an all-school sing will be presented, at which

each class will present their programs for the rest of the school. Parents are also invited to attend this presentation, which begins at 1:15 p.m.

Various classes at North will also hold Christmas parties with goodies and gift exchanges on Thursday and Friday afternoons.

At Beach Middle school, students will participate in an all-school concert Friday afternoon. Sixth graders will have parties in their rooms, while the seventh and eighth graders will celebrate with a party in the school cafeteria.

Senior Citizen Center Closing For Holidays

Senior citizens will have to do without some of their regular activities for about a week, as Chelsea's Senior Citizen Center on W. Middle St. will be closed from Monday, Dec. 24 through Tuesday, Jan. 2.

Before the week-long closing, however, seniors have a chance to usher in the holidays in style, as the center presents a "Christmas Surprises" pot-luck Friday afternoon, Dec. 21, beginning at 6 p.m.

All are invited to take part in the celebration by bringing a dish to pass to the center. Dining will be followed by cards, games and, of course, the above promised surprises.

JUNIOR CHOIRS MEMBERS of Zion Lutheran church turned carolers Tuesday afternoon, as they circulated through the halls of

Chelsea hospital bearing home-made decorations and singing seasonal songs. Patients were delighted with the carols, which entertained them just at dinner-time.



WATKINS PRODUCTS

Famous for Vanilla and Spices

PETER MILLER

Ph. 426-4126 after 6 p.m.



Dayspring Gifts

Laurie - Steve - Barb - Denise - Gayle - JoAnn
Mabel - Margaret - Patti - Scott - Dan

Say "MERRY CHRISTMAS" With Flowers From Chelsea Greenhouse

7010 LINGANE ROAD CHELSEA
PHONE 475-1353 & 54 OR 475-9313
Member of FTD and Teleflora

DELIVERY IN THE CHELSEA, DEXTER
AND MANCHESTER AREAS

POINSETTIAS

Grown In Our Greenhouse

RED - PINK - WHITE

priced from **\$4.99** up

WIDE VARIETY OF CUT FLOWERS & OTHER
BLOOMING PLANTS FOR HOLIDAY DECORATIONS

Evergreen Wreaths & Blankets

BLANKETS

WITH RED RUSCUS, RIBBON & YOUR
CHOICE OF CONES

\$18.00 - \$25.00

WREATHS

2 ft. UNTRIMMED \$3.50 2 ft. TRIMMED \$7.00
3 ft. TRIMMED \$13.50 4 ft. TRIMMED \$16.00

*HOLLY *CANDLE ARRANGEMENTS Fresh & Artificial
*CHRISTMAS NOVELTIES *DOOR SWAGS
*PLANTERS *TERRARIUMS *CORSAGES
EVERGREEN ROPING CEDAR 75¢ yard

"Serving the community since 1901"

We do all phases of Wedding Flowers to fit any budget.

JÖVAN INTRODUCES THE SIGNATURE FRAGRANCES OF OLEG CASSINI

"Of all my creations, the most exciting
are these - my fragrances. Because
they capture the most sensuous, memorable
moments of my life."

Her fragrance is delicate and beautiful.
His - dangerously masculine.
Wear one. Give one. And create your
own most memorable moments.

Oleg Cassini

Created by Cassini
to be worn by some of the world's most beautiful people.
Presented by Jövan
to be worn by some of the world's smartest.

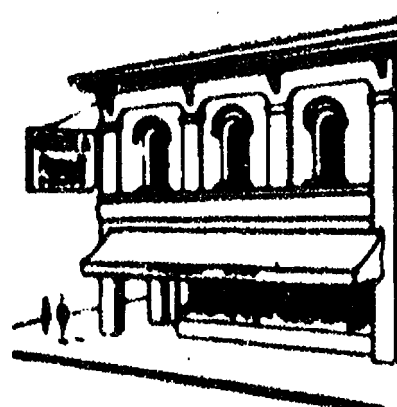
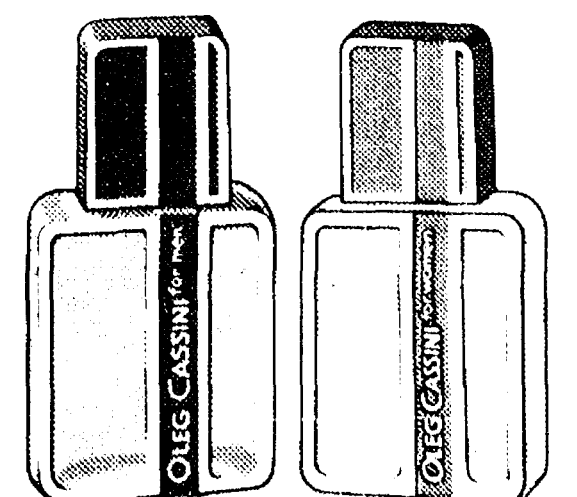

**Chelsea
Pharmacy, Inc.**

101 N. Main—Chelsea
475-9103

Burning the Yule Log

The burning of the Yule log is a custom handed down by the English who settled in America. On Christmas eve the log, set on the hearth, is kindled with the remains of the log from the previous year. Many superstitions surround the Yule log. It was thought by some to protect their home from

evil spirits, others thought the ashes would help swollen glands! At Williamsburg Lodge, in Williamsburg, Virginia, the burning of the Yule log is still part of their traditional holiday celebration.

Subscribe today to The Standard.



Greetings

Shaving our greetings down to their most meaningful message... sincere appreciation for your patronage and best wishes for the merriest Christmas ever!

WALT'S BARBER SHOP

WALT PRATER

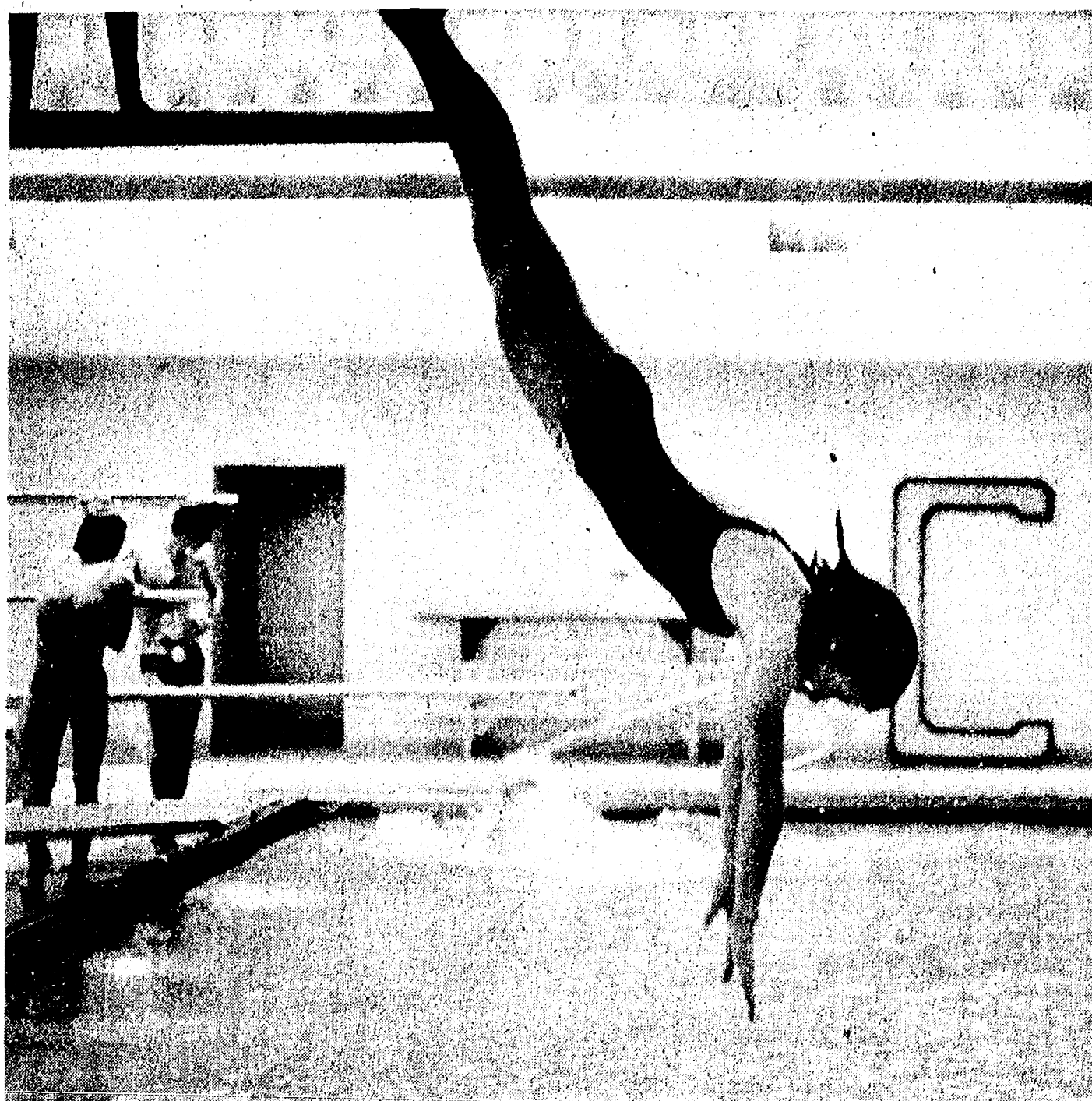

MICHELE CLARK doesn't seem to care that the girls swimming season at Chelsea High school is over. She was caught practicing her

diving during a practice session of the boys swim team last week. Clark took 11th in diving at the girls state meet two weeks ago with 381 points.

Please Notify Us of Any Change in Address

Choral Concert Set For Tonight

Voices will blend and soar with some of the season's best loved music Thursday night in the Chelsea High school auditorium, as the Choral Department under the direction of Tamara Barbret presents "Christmas Memories" at 7:30 p.m.

Performing will be the Beach Middle school choir, the Christmas Medley Singers, Chelsea High school concert choir and The Contemporaries.

Each group will offer its own selections in the concert. Songs range from traditional Christmas Carols to new tunes entitled "Christmas in a Small Town," "Simple Holiday Joys," and "Winter Time A'Glow."

As an added attraction, all 150 voices will combine to present a number of songs.

The public is invited to attend. No admission will be charged.

Jal Turquoise Holds Grand Opening Event

Jal Indian Arts hosted a successful Grand Opening of their retail showroom for American Indian Handcrafted Jewelry and Arts at their 929 S. Main St. location this past week-end. The retail outlet was established to provide a permanent showroom for the award winning Jal Turquoise Shows jewelry collection that has garnered acclaim throughout the midwest. The opening of Jal Indian Arts has also allowed Jeanne and Lew Lehman the opportunity to fulfill the dream of adding American Indian Handcrafted pottery, rugs, sand paintings and kachina dolls to the Jal collection.

Winners of the door prizes during the event are as follows: Bertha White, Chelsea, turquoise necklace; Ann Hurst, Adrian, pottery; Jamie Sexton, Pinkney, sand painting; and Karen Lindow, Chelsea, cactus.

Telephone your club news to 475-1371

REJOICE!

Welcome the heavenly King!
Welcome the Yuletide! We join you giving thanks.



NORMA'S BEAUTY SHOP

NORMA - LUCILLE

You Read It First in The Standard!



Merry Christmas

Our wish? The loveliest, merriest Yule to you and the family. It's a pleasure knowing and serving you.

CLOSED WED., DEC. 26 AND WED., JAN. 2

LAURA'S BEAUTY SALON

JANET - MADALENE - LAURA

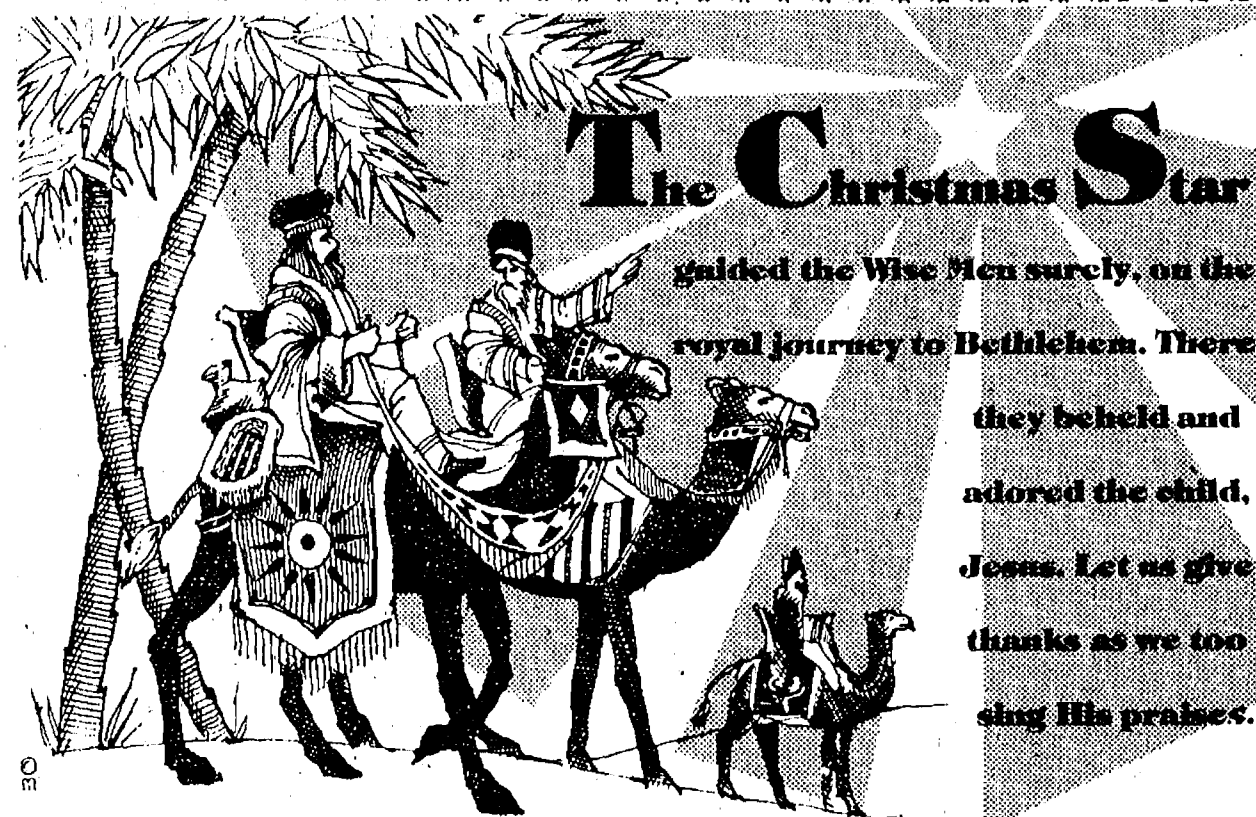

DUNBAR'S DEXTER LOCKER

8083 Main St., Dexter

Ph. 426-8466

LATE SHOPPERS SPECIALS

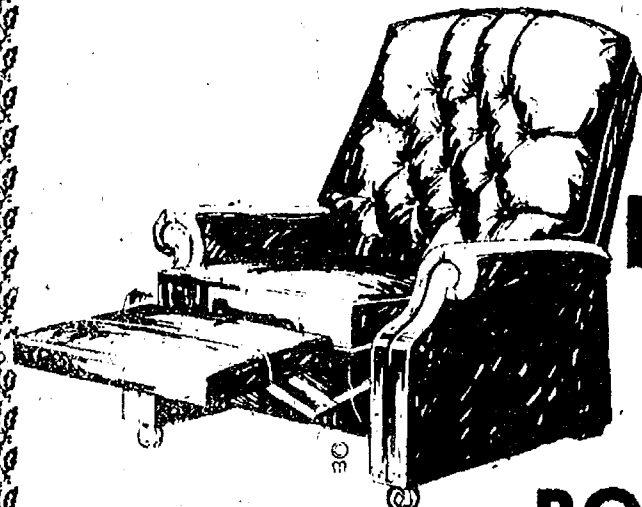

BERKLINE RECLINERS

KROEHLER ROCKERS - SOFAS

FRIGIDAIRE APPLIANCES

RANGES - REFRIGERATORS - FREEZERS
WASHERS - DRYERS - DISHWASHERS

ZENITH TV, STEREO, RADIOS

TELL CITY DINING ROOM SETS

Solid hardwood maple.
Also wide selection of Dinaire.

EUREKA VACUUM SWEEPERS

MICROWAVE OVENS

By Frigidaire and Magic Chef

MEABON'S TV, FURNITURE & APPLIANCES

1170 M-52, CHELSEA

PH. 475-1666



A message for Christmas

To you, our good friends and customers, we're extending warm wishes for a bright and merry holiday season abounding with good cheer, fellowship and joy. And, with deep appreciation, we send along our many thanks for your thoughtful consideration all year. Serving you has indeed been our deepest pleasure and privilege.

KLUMPP BROS. GRAVEL CO.

District Court Proceedings

Week of Dec. 10-14
Judge Kenneth Brown
Presiding

Mark D. Gregory pled guilty to shining into a field with firearms in possession. Fines and costs, \$50, plus a \$3 conservation fee.

Dawn M. Lee pled guilty to shining into a field with firearms in possession. Fines and costs, \$50, plus a \$3 conservation fee.

Harold R. Cupp, Jr., pled guilty to shining into a field with firearms in possession. Fines and costs, \$50, plus a \$3 conservation fee.

Laurence Parsell was sentenced for failing to stop for a school bus to attend driving school or serve five days. No fines or costs.

Jeffrey Klager pled guilty to possession of marijuana. Sentenced to one year on probation, ordered to seek employ-

ment. Sentenced to 25 days in the Washtenaw County Jail, no early release. Fines and costs, \$255.

Jeffrey Klager was found guilty of illegal entry. Sentenced to have probation extended one year, \$25 warrant fee.

Pedro Perez pled guilty to driving without a license. Sentenced to three days in the Washtenaw County Jail, suspended. Fines and costs, \$100.

Eric Jay Orjnsby admitted responsibility to careless driving. Fines and costs, \$100.

William D. Adams admitted responsibility to careless driving. Sentenced to attend driving school in Washtenaw County. Fines and costs, \$100.

Anatoly Presalzen admitted responsibility to careless driving. Sentenced to attend driving school in Oakland County. Fines

and costs, \$105.

James Gross pled guilty to speeding. Sentenced to attend Washtenaw County Driving School or serve 30 days. Fines and costs, \$105.

James Gross was sentenced for fleeing police to seven months in the Washtenaw County Jail, credit for time spent. 155 days suspended upon completion of 10 months probation. Fines and costs, \$305, and \$300 restitution to Washtenaw County.

John Plymale was sentenced for a violation of probation, failure to serve on work program, to 10 days in the Washtenaw County jail, credit for three spent.

Daniel Lupi was sentenced for violation of order to pay to three days, credit for three spent.

David K. Markham was

Sheriff Begins Crackdown on Teen Drinking

Washtenaw County Sheriff Thomas R. Minick has announced plans to increase efforts to apprehend juveniles in possession of alcoholic beverages as a result of numerous complaints and an alarming profile of adolescent drivers being involved in motor vehicle accidents on county roadways.

Increased selective traffic road patrols to identify drunk drivers and more aggressive investigative "spot-checking" of alcoholic beverage retailers, in conjunction with the Michigan Liquor Control Commission, are intended to reduce the serious threat posed by the intoxicated motorist.

sentenced for speeding to pay \$75 fines and costs or serve six days.

Sheriff Minick also noted that his agency will definitely seek criminal prosecution of all liquor law violators providing alcoholic beverages to under-age persons.

Sherriff Minick called upon the public to assist in the liquor law violations crackdown. "We are asking parents, teachers and liquor store and bar owners to be extra vigilant in their efforts to prevent minors from obtaining alcoholic beverages; the disquieting number of personal injury accidents on our county roads and the high-number of calls for law enforcement assistance to deal with inebriated teenagers is not just a 'law enforcement problem'—it is a community problem. To be successful in this effort, it will take the willing and ready assistance of the entire community."

The Chelsea Standard, Thursday, December 20, 1979 5

You Read It First in The Standard!

NEW YEAR'S EVE PARTY

Dexter Council, Knights of Columbus
 at the NEW
DEXTER KNIGHTS OF COLUMBUS HALL
 Dexter-Chelsea Rd., west of Dexter
 American Legion Post 557

For Tickets see Leroy Krull, Chrm., or any K. of C. member, or call Jerry Grohnart at 8063 Main St., Dexter, 426-4597

Deadline for tickets Tuesday, Dec. 18

Music - Dancing - Food - Refreshments

Complete Selection
Holiday Foods

Full Line Supermarket
BEER - WINE - LIQUOR
MARATHON GAS PUMPS
AUTHORIZED FOOD STAMP STORE

Jiffy market

Big Enough To Serve You . . . Small Enough To Know You!

Open 7 Days A Week
7 a.m. to 10 p.m.
Corner Sibley & Workner Rds.
PHONE 475-1701

U.S.D.A.
CHOICE
MEATS

Sale Prices Effective
Thurs., Dec. 20 thru Dec. 31

Guaranteed Satisfaction — Courteous Service — U.S.D.A. Choice Meats

The Shining Hours of Christmas



Wishing you a heavenly Christmas,
 splendid with love and shining hours.

At this most beautiful of seasons
 we send special thanks to all our friends...
 may every happiness be yours!

Your Friends from Jiffy Market

Merry Christmas - God Bless All of You



TURKEY

U. S. GOVERNMENT INSPECTED GRADE A

Serve the Finest Quality
 HONEYSUCKLE BRAND

16 to 20 lbs. **69^c** lb. PHONE AHEAD 475-1701

FULL SELECTION OF TURKEYS
 BUTTERBALL TURKEYS - TURKEY ROLLS
 FRESH OYSTERS - DUCKS - ROASTERS

AT MEAT COUNTER

LONGHORN COLBY CHEESE lb. \$1.69

FARM MAID SPECIALS

FARM - MAID			
HOMO MILK	SOUR CREAM	CHIP DIPS	LOW-FAT MILK
\$1⁸⁹ gal.	69^c pt.	8-Oz. Crtn. 39^c	\$1⁶⁹ gal.

CAIN'S

POTATO CHIPS 1-Lb. Bag **\$1.29**

CALIFORNIA 72 SIZE	CALIFORNIA	FLORIDA	WASHINGTON FANCY
Navel Oranges	HEAD LETTUCE	Tangerines Size 176	Delicious APPLES
10 for 99^c	39^c ea.	89^c doz.	59^c lb.

12-OZ. CANS

PEPSI-COLA . . 8 pac \$1.98 Plus Deposit

FARM MAID FROZEN	NABISCO ASSORTED	FARM MAID	COMPLETE LINE
EGG NOG	SNACK CRACKERS	ORANGE JUICE	COLD BEER WINES LIQUORS
99^c qt.	8-to-10-Oz. Box 79^c	1/2 gal. 98^c	



Your Choice
CANADA DRY MIXERS
 The Ever-Popular 7-UP
 The Famous Original SQUIRT
 Deliciously Different
VERNON'S GINGER ALE
 1-LITRE BOTTLES
 Bottle Case of 12
49^c \$5⁷⁵
(Plus Deposit) (Plus Deposit)

JIFFY MARKET
STORE HOURS
 Sunday thru Saturday
 7 a.m till 10 p.m.
 Close Xmas Eve at 6 p.m.
 Closed All Day Xmas.

GAS PUMPS & STORE OPEN 7 a.m. to 10 p.m. 7 Days a Week — U. S. Authorized Food Stamp Store — Daily & Sunday Papers

Seasons Greetings

The holidays are here... and a chance to thank you for your patronage and wish you the best that this happy season has to offer.

JAMES COX
Your Authorized ELECTROLUX
Sales and Service.

118 Riverside Dr., Manchester

426-8444, or 426-8486

You Read It First in The Standard!

"I am a lawyer, self employed. My KEOGH retirement plan at Great Lakes Federal will provide \$225,899 when I retire in 15 years."



If you deposited \$7,500 each year to a KEOGH PLAN earning 8% annual interest, compounded monthly, you would have:

No. of Years	Taxable Account	KEOGH Account
5	\$ 21,191	\$ 47,947
10	47,108	119,404
15	78,804	225,899
20	117,589	384,611
25	164,977	621,145
30	222,957	973,658

*Taxable account assumes 50% bracket, \$3,750 deposit, 4% interest.
Federal regulations require a substantial interest penalty for early withdrawal. The name and profession of the person in this ad is fictitious and solely an example of the benefits of a retirement account at Great Lakes Federal Savings.

Because Ms. Carver wanted to keep as much of her income as possible, while planning for her retirement years, she opened a KEOGH tax deferred retirement account. She found that she could contribute 15% of her income, up to a maximum of \$7,500 each year and deduct this amount from her taxable income.

She will have accumulated \$225,899 in her KEOGH account when she retires in 15 years. Because she qualifies for the maximum contribution, she will have reduced her taxable income each year by \$7,500. In an account or investment that was being reduced by taxes, she would only have \$78,804.

If you are self-employed you too can deposit up to 15% of your income, maximum \$7,500 in a tax deferred KEOGH retirement account. This amount can be deducted from your current taxable income and you do not pay taxes on it until you start making withdrawals after age 59½ at which time you will probably be in a lower tax bracket.

Your KEOGH account can earn the high interest rate of 8% per annum. Interest is compounded monthly and paid quarterly for an effective annual rate of 8.30%. At this rate your money doubles in approximately 8 years and 8 months. Minimum term 36 months.



GREAT LAKES FEDERAL SAVINGS

Offices in: Ann Arbor, Battle Creek, Albion, Bellevue, Brighton, Chelsea, Coldwater, Dexter, Hastings, Jackson, Manchester, Marshall, Okemos, Richland, Saline, Ypsilanti • Member FSLIC

National Honor Society Hears Talk on Leadership

Members of Chelsea High school's chapter of the National Honor Society joined together with members of the Saline High school group for lunch at Weber's Inn in Ann Arbor recently.

Speaker for the luncheon was Alfred Specht, Hoover Universal corporate counsel, who addressed the group on leadership.

Advisors for the Chelsea chapter are Mrs. Holms and Mrs. Kutschinski.

JV Cagers Win First for Season

The victory which had seemed so elusive this season finally came to the Chelsea JV cagers, as they squeaked by Milan in overtime Tuesday night, 53-52.

All of Chelsea's losses this season have been squeakers, and this victory was no exception.

According to Coach Jon Schaffner, Chelsea "played about as bad a quarter of basketball as you'll ever see a team play" in the opening period, as the Big Reds outscored them, 13-5.

Coming back strong in the next quarter, however, the Bulldogs turned the tables on Milan, scoring 13 points to the opposition's two, and taking an 18-15 half-time lead.

Chelsea held a five-point advantage going into the final minutes of the contest, but a number of key turnovers allowed Milan to make up the difference and send the game into overtime.

Chelsea scored five points right off the bat in the extra period, and managed to hold on to outscore Milan, 8-7, and take the one-point victory.

Standouts in the contest were Todd Sprague with 14 points, Toby Boyd with 12 points and John Welton and Darrin Pierson with eight each. Darryl Keezer had six points, Gary Van Meer, 2; Bob Trevino, 2; and Mike Bareis, 1.

Keezer led in rebounding with 15, followed by Boyd and Sprague with 10 each. In overtime, scoring was done by John Welton with four points, Bob Trevino with two and Toby Boyd with two.

Saturday night, the team fell in a close contest with South Lyon at home, 47-44.

Leading scorers in that contest for Chelsea were Sprague, 13; Keezer, 7; Boyd, 6; Pierson, 4; Jeff Lantis, 4; Mike Bareis, 4; Dave Stevens, 2; Jeff Shaw, 2; and John Welton, 2.

According to Coach Schaffner, it was South Lyon's rebounding that killed the Bulldogs' chances in the contest, as the Lions grabbed 39 to Chelsea's 28.

The JV Bulldogs are now 1-3 over-all and 1-1 in league play. Undefeated Saline is the SEC leader.

Play will resume for the JV cagers after the Christmas holidays.

Score by quarters—S. Lyon

Chelsea	15	8	9	12—44
S. Lyon	17	10	10	10—47

Score by quarters—Milan

Chelsea	5	13	11	16	8—53
Milan	13	2	13	17	7—52

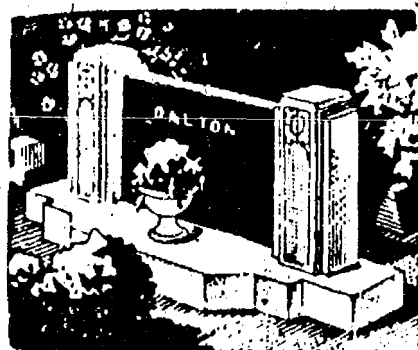

MAUSOLEUMS ★ MONUMENTS
BRONZE TABLETS ★ MARKERS

BECKER MEMORIALS

6033 Jackson Road
ANN ARBOR, MICHIGAN

ANIMAL FEASTS

Ancient tradition has it that animals helped spread the joyous tidings of the Birth of Christ. Because of this, barnyard animals in many countries are served a special supper on Christmas eve.

Cattle kneel in their stalls at midnight, on Christmas eve, and for a moment have the power of speech. This belief, an old German legend, has been broadened to include all animals.

The Glow of Christmas

Let us keep Christmas.

Let us hold this

shining day close...

remembering faithful friends.



CHELSEA ASSOCIATED BUILDERS

LEON KOCH - DONALD EDER
DOUG EDER

You Read It First in The Standard!

GREETINGS in the NEW YEAR

To our friends and patrons who've been so faithful year in and year out, we extend our sincerest wishes for a grand old time in '80!



MEABON'S TV FURNITURE & APPLIANCE

LEON and ESTHER

Unusual CHRISTMAS GIFTS from THE PARTS PEDDLER AUTO SUPPLY

GIVE A UNIQUE AND UNUSUAL CHRISTMAS GIFT THIS YEAR!

OUR STORES HAVE MANY UNUSUAL AND HELPFUL ITEMS IN STOCK.

LET OUR FRIENDLY CLERKS HELP YOU!

SCHUMACHER BATTERY CHARGERS

2 amp... \$12.95
6 amp... \$24.95
10 amp... \$31.95

Special low prices. Compare and save.

DIPSTICK OIL HEATERS

Made from stainless steel.

Heats oil and air in crankcase for easy starting. Economical to operate.

From \$11.95

12 VOLT TROUBLE LIGHT

Only \$5.95

Clips to battery to provide light where you need it.

SNOW & ICE BRUSHES

\$2.04

Long handle.

SUPER STOCKING STUFFER MOTHER'S CAR WAX BODY CREME



\$4.29

Guaranteed to be the best car wax you ever used or we will refund your money.

BELOW ZERO-4 GA. WELDING CABLE JUMPER CABLES

12 ft. 20 ft.

The kind that work when you need them.

10 QT. GALVANIZED-DRAIN PAN J MARK

\$3.37

J-Mark, nickel-plated, "Professional type."

OIL CAN TAPPERS

\$2.92

FOG AND DRIVING LIGHTS

CUSTOM SPLASH GUARDS

\$4.95

Made from a miracle material that is unconditionally guaranteed against all weather or road conditions.

JADE JACKS

1½ ton \$14.95

Check our low prices on 3, 5 ton jacks.

GO-JO HEAVY DUTY HAND CLEANER

\$3.29

No. 1212 With dispenser.

QUALCO-SPRAY LOCK DE-ICER

\$1.69

MECHANIC'S FLOURESCENT DROP LIGHT

Light under the hood safely.

\$29.95

KATZ ENGINE HEATERS

Install it yourself and keep your engine cozy warm for quick cold weather.

Priced \$17.90 from

S.K. TOOL SETS

Also other brands available at competitive prices.

AUTOMOBILE BATTERY HEATERS

On cold mornings with a battery heater the energy in your

Up to 80% battery is brought up to its normal strength.

\$17.15

The PARTS PEDDLER

AUTO SUPPLY STORES

1414 S. MAIN ST.
CHELSEA
475-9106

108 E. MIDDLE ST.
CHELSEA
475-1386

8099 MAIN ST.
DEXTER
426-4688

8715 MAIN ST.
WHITMORE LAKE
449-4312

OPEN SUNDAY
10 a.m. to 2 p.m.
Main St. Chelsea
Store Only

PERSONAL CHECKS ACCEPTED





BLOOD FLOWED FREELY Saturday at St. Mary's school, but it was all for a good cause as 91 Chelseaites donated a pint each to the American Red Cross. Donating his share was

Norm O'Connor, attended by Doreen Dzumaryk, R.N., left, of Dearborn Heights, and volunteer Toni Wilson, R.N. The drive was sponsored by Chelsea Jaycees.

Christmas Eve Legend

In Iceland, Christmas Eve is the holiest night of the entire holiday season. Legend has it that on the night before Christmas, many years ago, dwarfs, elves and other "little folk" danced in the streets.

Please Notify Us of Any Change in Address

To you and yours **Season's Greetings**

to
Relatives and Friends
in the Chelsea area

from
Dud and Ange Foster

Au Sable River
Grayling, Michigan

Blood Bank Clinic Yields 91 Pints

Ninety-one Chelseaites turned out in beautiful weather Saturday to donate their blood in the Chelsea Jaycees annual Red Cross blood drive.

According to Wendell Wagner, drive chairman, the figure matches exactly the 91 pints given in last year's drive.

Blood donated by Chelseaites to the American Red Cross is distributed on the basis of need in southeastern Michigan.

All family donor plans have been replaced by a concept known as "community coverage" by which everyone who needs blood gets it regardless of membership in a "plan" or past donor history.

According to the Red Cross, "the concept removes the burden of replacing blood from the user or his or her family to the community at large." All other donor plans have been discontinued in this region, which includes Wayne, Oakland, Macomb, Washtenaw and St. Clair counties.

Therefore, Chelseaites who donated can rest assured that their blood will be used where it is most needed, and even those who did not give blood are assured of receiving it when necessary.

ROUND TABLE

King Arthur's Round Table is traditionally believed to have been the site of the first Christmas feast. References to the famous king have been traced back to as early as 600 A.D.

Subscribe today to The Standard.

Thieves Top Valuable Spruce Trees

It seems that Chelsea has its very own Grinch this year, bent on taking what gives other people pleasure, in true Grinch fashion.

Amidst the scenes of happy Christmas celebration in the village, one meanie with a "heart three sizes too small" has spoiled the holiday for the folks at Weber Homes.

It seems that some person or persons were tantalized by two 15' tall blue spruce trees growing on the property of one of Weber's new homes on Liebeck Rd. So tantalizing were the trees that one evening this week, the local Scrooges lopped about seven feet off the top of each tree—just the right size for a living room.

"It's just sick," said Sheri Roberts of Weber Homes. "It is theft. It's just as bad as stealing a refrigerator right out of a kitchen."

Roberts is hoping that for these thieves crime won't pay.

"To me, I'd love to have somebody read about this and say, 'Hey, our neighbor has a blue spruce like that in his living room.' I hope somebody turns the culprit in."

Roberts doubts that the people responsible actually needed the trees. "It was pure, 'I'm gonna do this because I think it's funny' or something like that. They didn't do it because they needed the trees."

In this season of good wishes and contentment, Roberts hopes the tree-thieves feel uneasy about the ill-gotten goods in their homes.

"I'd like to make them feel real bad," she vowed.

Cantata Slated Sunday at Free Methodist Church

The 20-voice choir of the Chelsea Free Methodist church will present the cantata "A Night of Miracles" by John W. Peterson at a candlelight service Sunday, Dec. 23 at 5 p.m. at St. Barnabas Episcopal church, Old US-12.

Under the direction of Dave Morrow, the choir will perform several choral selections interspersed with solos by Jerry Waldyke, Daniel Dent, Beverly Slater, Moniece Baird and Jan Pratt. Narrator for the cantata is John Rinn.

The public is invited to attend.

Christmas Vacation Starts Friday for Chelsea Students

Friday, Dec. 21 will be the last day of school for Chelsea students before Christmas vacation begins. Classes resume on Wednesday morning, Jan. 2.



LOCAL RESIDENT DAVID STOLL is checked out by Patricia Harris, R.N., as to his qualifications before he donates a pint of blood to the Red Cross at the Chelsea Jaycees annual

blood drive last Saturday. Ninety-one pints were collected for distribution throughout southeastern Michigan.

Varsity Cagers Defeat Milan

(Continued from page one)

points over their opposition. The Bulldogs changed all that with their fast-break offense.

Milan led after the first period, 12-8, but Chelsea came back with 21 points in the second quarter to take a half-time lead. To cap the half, giving the Bulldogs great second half momentum, was a 50-foot shot made at the buzzer by Jeff Dils from over half-court. Coach Robin Raymond points to this remarkable shot as a shot in the arm for the Bulldogs for the rest of the contest.

The two teams played evenly in the second half and with just a minute left in the contest, Chelsea had only a four-point lead. Neither team was making very many mistakes, so the victory came down to a key 6-foot jump shot by Karl Albrecht which "deflated their balloon," and enabled Chelsea to go on to an eight-point victory.

According to Coach Robin Raymond, Chelsea's power is evident from three key statistics. Chelsea made 26 shots in 62 attempts for 42 percent while Milan tossed in 24 in 58 attempts for 41 percent. Chelsea had a 68 percent free-throw average compared to the Big Reds' 64 percent, and the Bulldogs out-rebounded their competition, 33-21.

Raymond points out that while Chelsea is on top in each case, the numbers are fairly close, indicating a good spectator game, highlighted with excellent play from both squads.

Top scorers for Chelsea were Dils with 20, Schrotenboer with 18, Albrecht with 10, Dunn with 10 and Mike Killelea with seven.

Over-all the Bulldogs are now 3-1 and 2-0 in league play, tying them with Saline for first place in the SEC.

Play will resume after Christmas vacation.

Score by quarters—S. Lyon
Chelsea 21 18 15 26—80
S. Lyon 11 9 11 11—42

Score by quarters—Milan
Chelsea 8 21 14 22—65
Milan 12 13 13 19—57

Winter's a beautiful time of the year, but it can also mean shoveling heavy snow or trying to get your car unstuck. Before you do either of these things, remember—they both can put a tremendous workload on your heart. It may be better to wait in your car till help comes along, or hire the kid next door to shovel your driveway. Take it easy, won't you? We're the Michigan Heart Association and we're fighting for your life.

Channel Master Compact Stereo

CHRISTMAS PRICED AT ONLY



\$199⁹⁵
Save \$50.00

Other Models Available

Model HP 6843

Stereo 8-Track Player with AM/FM Stereo Receiver and Deluxe Automatic Record Changer

HEYDLAUFF'S

113 N. Main St., Chelsea

Ph. 475-1221



Christmas Tidings

Ring out our warmest wishes for a Yuletide rich in goodwill and happiness. Our gratitude to all.

Thompson's
Pizzeria

YULETIDE WISHES

The holiday brings no greater pleasure than a chance to express our sincere thanks for your trust and patronage.

May all your Christmas dreams come true, and our friendship be as lasting as the endearing traditions of Christmas.



MEABON'S TV FURNITURE & APPLIANCE

LEON and ESTHER

Thinking CARPET? Think SCHNEIDER'S



Visit the wonderful world of carpeting at Schneider's, one of the area's finest, full-service carpet stores, conveniently located in West Ann Arbor on Wagner Road between Jackson and Liberty.

Schneider's carries a broad selection of quality, name-brand carpets at prices consistently among the lowest in the entire area. Try us.

662-9332

OPEN MON &
FRI NIGHTS TIL
8:00 PM

SCHNEIDER CARPET CO., INC.

745 S. WAGNER RD. ANN ARBOR

CHRISTMAS GREETINGS



Can't bear to wait another minute to wish you a Merry Christmas

and to express our thanks.

BONNIE and PHYLLIS

COUNTRY CRAFTIQUE

103 N. Main St.

WHITE HOUSE CHRISTMAS TREE

In 1923, the first National Community Christmas Tree in the United States was set up on the White House lawn. The tree was a spruce from President Calvin Coolidge's home state, Vermont. The following year, he

presided at a ceremony under the sponsorship of the American Forestry Association, to urge the use of living Christmas trees.

Subscribe today to The Standard.

COMMISSION ORDER

(Under authority of Act 230, P.A. 1925, as amended)

WALLEYE AND SAUGER SIZE LIMIT

The Natural Resources Commission, at its meeting on November 9, 1979, under authority of Act 230, P.A. 1925, as amended, renewed for a period of five years beginning January 1, 1980, their order of July 9, 1976, which increased the walleye and sauger size limit to 15 inches. This regulation applies to all waters, including the Great Lakes and connecting waters, except Lake Gogebic, Lake Erie, Lake St. Clair and the Detroit and St. Clair rivers, and the Muskegon River from M-20 in Big Rapids to Croton Dam.



CLOSED ALL DAY CHRISTMAS

FLETCHER
MOBIL SERVICE

Ralph Fletcher - Annette Schanz - Mike Dibble

JV Wrestling

Dec. 4-C. Central	A
Dec. 6-Pinckney	H
Dec. 8-Tournament	H
Dec. 13-J.C. Western	H
Dec. 15-Tournament	A
Dec. 18-Tecumseh	H
Jan. 3-Willow Run	A
Jan. 5-Tournament	A
Jan. 10-Milan	A
Jan. 12-Tournament	A
Jan. 15-Lumen Christi	A
Jan. 17-Dexter	H
Jan. 19-South Lyon	A
Jan. 22-Northwest	H
Jan. 24-Saline	A
Jan. 31-Lincoln	H
Feb. 5-Stockbridge	A

Home matches begin at 6:30 p.m.



ST. NICK entertained a crowd of delighted children at the Chelsea Jaycees Christmas party Sunday night at the home of Art and Anne Steinaway. Enjoying the jolly elf are, left to right, Ted Lewis, Jr., Todd Thurkow, Todd Rowe, Kristi Smith, Kirstie Meyer, Carl Thurkow, Dirk Colbry, Theresa Lewis, Mala Ponte and Ricky Aldrich. They were among 26 Jaycee kids to receive presents from Santa.

Merry Merry Christmas

May the joy and laughter of Christmas stay with you and brighten all your days. Sincere thanks.

CHELSEA
GLASS,
INC.

Edwin - Truman
Buff - John - Keith



God bless us, every one... and especially you. Our thanks to one and all.

WINANS OPTICAL

You Read It First in The Standard!

ATTENTION Only 11 Days Left \$400 REBATE

LLOYD BRIDGES CHEVROLET
I-94 and M-52
CHELSEA, MICHIGAN

PAY To The Order of John Doe \$400.00
Four Hundred and no/100 DOLLARS

SPECIMEN

LLOYD BRIDGES CHEVROLET
CHELSEA, MICHIGAN

Purchase a new 1979 Chevrolet car or truck and receive \$400.00 rebate. This rebate can be applied toward the purchase price or down payment . . . or use the \$400.00 for Christmas presents!

OFFER EXPIRES DEC. 31, 1979
SHOP EARLY FOR BEST SELECTION

Come in now and negotiate your best deal and receive \$400.00 CASH REBATE from Lloyd Bridges Chevrolet.

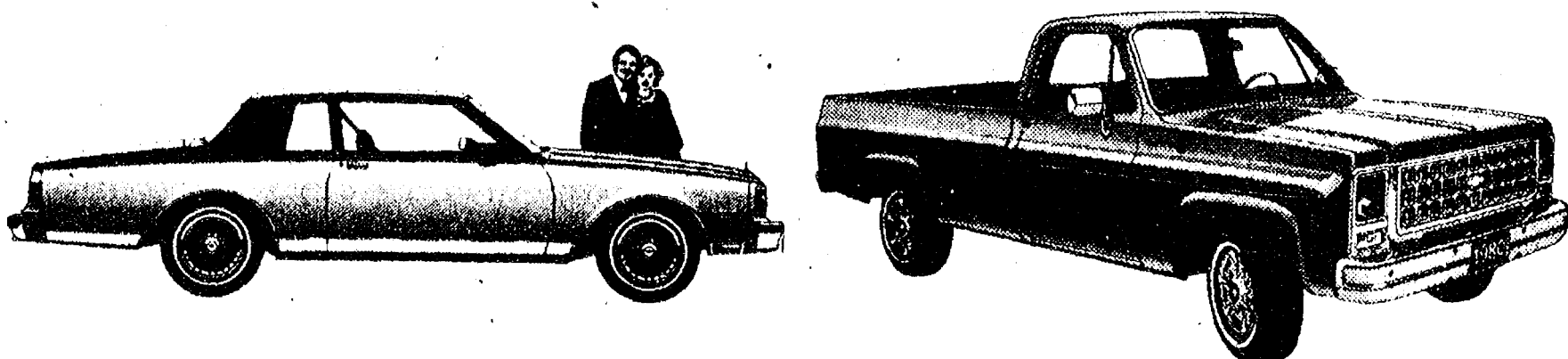

SALES HOURS: Mon. thru Thurs., 8 a.m. to 8:30 p.m. Fri., 8 a.m. to 6 p.m., Sat., 8 a.m.-5 p.m.

LLOYD BRIDGES CHEVROLET

Chevrolet

"For Quality, Service and Price
Travel with Lloyd"

Chevrolet

I-94 and M-52, Chelsea

Phone 475-1373



**SWEET
STOCKING
STUFFERS**
\$1.59 to \$6.99

As delectable as Christmas itself sparkling crystalline jars filled with visions of sugary delights . . . lemon drops and butterscotch, red hots . . . and even sunflower seeds. Great idea for a teacher's gift or a thank you remembrance.

Merril
HOLIDAY HOUSE
BOUTIQUE

OPEN EVERY EVENING
TIL CHRISTMAS

Ecology Center Offers Holiday Gift Suggestions

If you're interested in giving Christmas gifts which provide personal enjoyment and help efforts to protect the environment at the same time, the Ecology Center of Ann Arbor has gift suggestions for you. The two guidebooks distributed by the Ecology Center, "Footloose in Washtenaw" and "Ann Arbor and the Huron River Valley: Take a Closer Look," offer useful information to anyone interested in the natural and historic environments of Ann Arbor and Washtenaw county.

"Footloose in Washtenaw," which retails for \$3, describes 23 loop walks and hikes in both urban and rural settings, from the 17-mile Potawatomi Trail in the Pinckney State Recreation Area to an historic tour of Ann Arbor's

Old West Side neighborhood. Many of the rural walks double as excellent cross-country ski routes during the winter season.

The "Huron River Valley" guide, which retails for \$1.25, describes the relationship between the Huron River and the Ann Arbor community from the 1820's until the present. Features of the urban ecosystem are highlighted along the bicycle-walking path which extends through the Huron River Valley from Argo to Gallup Park.

Purchases of either guidebook provide income for the Ecology Center, a non-profit environmental education and advocacy organization active in Washtenaw county for nearly a decade. The varied programs of the Ecology Center, such as a

community recycling program, 1,000 volume environmental library, environmental film series and diverse work on local, state and national environmental issues, depend upon income from sources such as the sale of guidebooks and greeting cards.

Either guidebook may be purchased at most Ann Arbor bookstores, and at the Ecology Center at 417 Detroit St., across from Kerrytown and the Farmers Market.

CUSTOM

BUMPING and PAINTING

FREE ESTIMATES - ALL MAKES

Get the Best for Less!

FRANK GROHS CHEVROLET

Phone 426-4677

Dexter, Mich.



Happy Holidays
Hoping the beautiful memories
of a family Christmas will be
shared by you and those you love.

**FRISINGER
REALTY CO.**

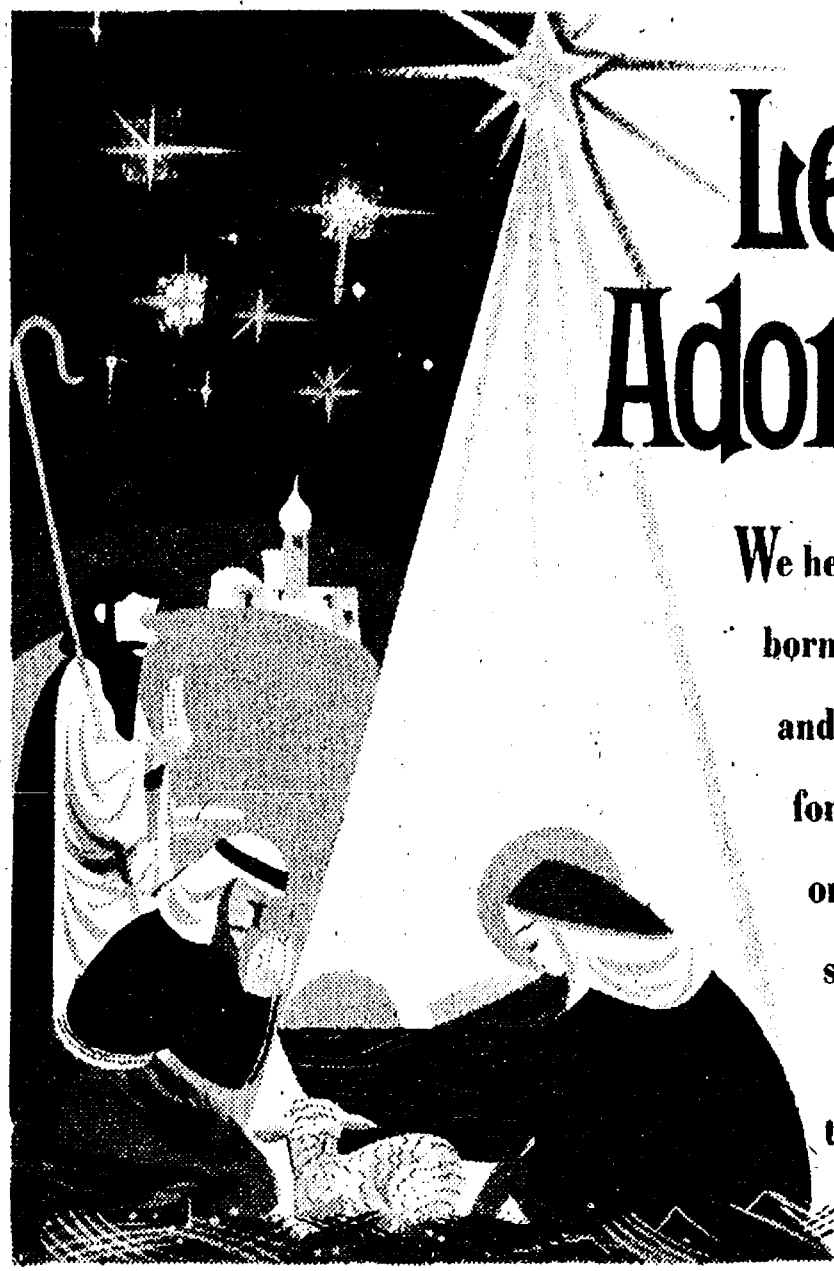

Let us Adore Him

We herald the Child
born in the manger
and ask His blessing
for you and your loved
ones. In the profound
spirit of the Yuletide
we extend sincere
thanks to our friends.

MAYER AGENCY

(of SPRINGER-KLEINSCHMIDT AGENCY, INC.)
SHERIDAN W. SPRINGER CHARLES R. KLEINSCHMIDT

Ruth DeVine Donald Peck Micky Quackenbush

Varsity Basketball

Wrestling

Dec. 15—South Lyon	H	Dec. 4—C. Central	A
Dec. 18—Milan	A	Dec. 6—Pinckney	H
Jan. 4—Dexter	H	Dec. 8—Tournament	H
Jan. 11—Saline	A	Dec. 13—J.C. Western	H
Jan. 12—Lincoln	H	Dec. 15—Tournament	A
Jan. 15—Howell	A	Dec. 18—Tecumseh	H
Jan. 18—Lumen Christi	H	Jan. 3—Willow Run	A
Jan. 22—Tecumseh	A	Jan. 5—Tournament	A
Jan. 25—J.C. Western	A	Jan. 10—Milan	A
Jan. 29—Pinckney	H	Jan. 12—Tournament	A
Feb. 2—Milan	H	Jan. 15—Lumen Christi	A
Feb. 8—Dexter	A	Jan. 17—Dexter	H
Feb. 12—C. Airport	A	Jan. 19—South Lyon	A
Feb. 15—Saline	H	Jan. 22—Northwest	H
Feb. 19—J. Northwest	H	Jan. 24—Saline	A
Feb. 22—Lincoln	A	Jan. 31—Lincoln	H
Feb. 26—Willow Run	H	Feb. 5—Stockbridge	A
Feb. 29—Mason	A		

Home games follow JV games

Kodacolor or compatible Film Developing



WITH
COLOR
PRINTS

\$1.99
12-EXP.
ROLL

20 EXPOSURE \$2.99
24 EXPOSURE \$3.49
36 EXPOSURE \$5.49

KODACOLOR
Or Compatible **FILM**
12 Exposure
DEVELOPING

1.99

20 EXP. 2.99 24 EXP. 3.49 36 EXP. 5.49

COUPON MUST ACCOMPANY ORDER
LIMIT ONE ROLL WITH COUPON
EXCLUDING PORTFOLIO 35

VALID DEC. 26 THRU DEC. 31, 1979

**HURON CAMERA
SERVICE**

PHONE 426-4654

8005 Main St., Dexter

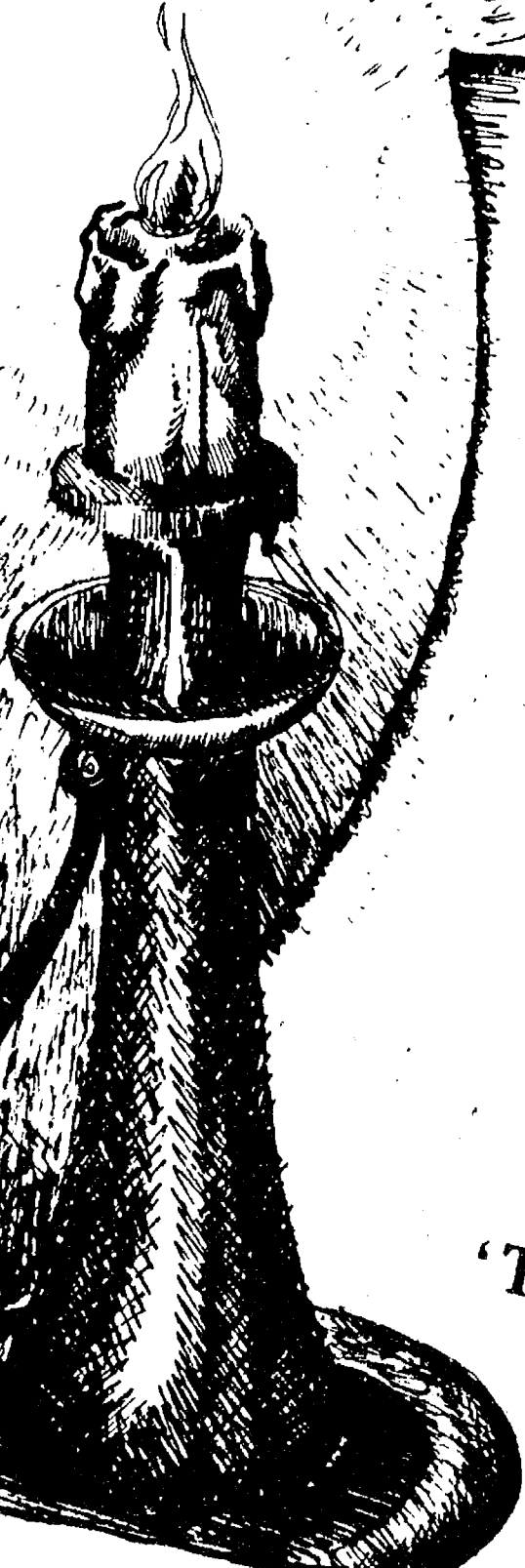

May Your Blessings
Add Up To A
Merry Christmas
And May They
Multiply For The
New Year

'THE BANK OF TRUST'



CHELSEA BANKING OFFICE
ANN ARBOR TRUST COMPANY
1478 Chelsea-Manchester Road • Chelsea, Michigan 48118 • Phone 475-9154
MEMBER FDIC

**Hoffman
Tire & Service**
7 miles west of Chelsea
13660 E. Michigan
Grass Lake 522-8542

MERRY CHRISTMAS
*May the beauty of the Yuletide
be an inspiration, enhancing all
your days with beautiful
memories. To all thanks.*

THE CAPTAINS TABLE
CLOSED DEC. 23-JAN. 1 8093 Main St., Dexter

Pre-Christmas Specials
SNOWMOBILE SUITS .. 20% Off
HUNTING SUITS . . . 20% Off
JUNIOR TOPS
By Fritz and You Babe .. 20% Off

*Dancer's will be open Saturday Till 8:30
Open Sunday, 11 a.m. to 3:30 p.m.*

DANCER'S
Chelsea's Friendly Dept. Store

CHRISTMAS GREETINGS

May the old fashioned delights of Christmas
make yours a wonderful holiday.
Our sincere thanks for your friendship.

DANA CORP.
CHELSEA PLANT

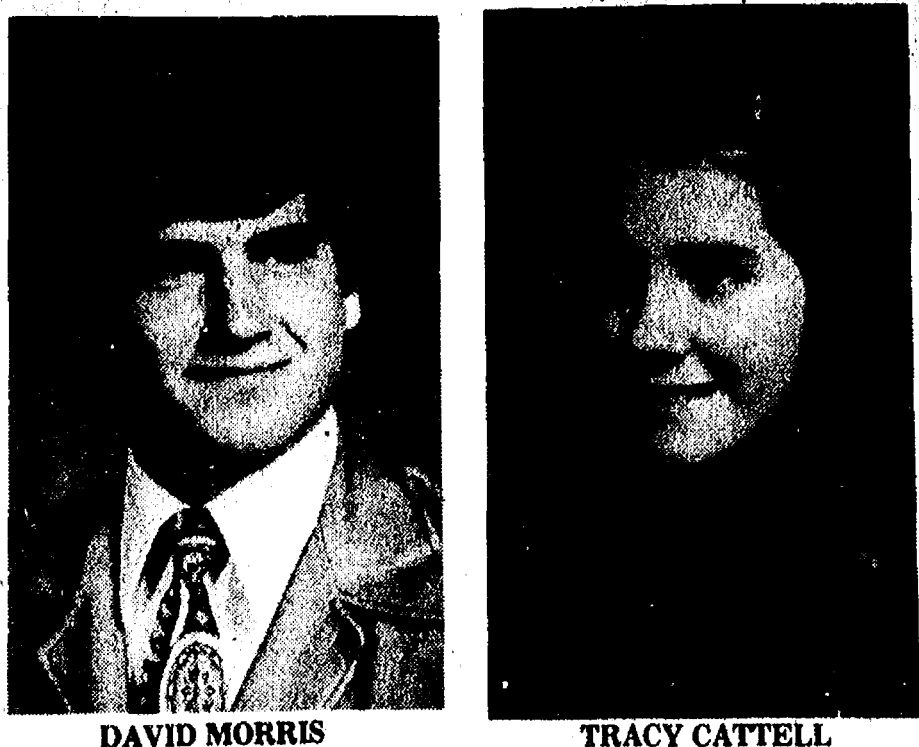

**CHS Students
Of the Month**

Chelsea High school students of the month for December are Tracy Cattell and David Morris.

Tracy is involved in many school activities, including school musicals and the singing group "The Contemporairs." She is a member of the National Honor Society and is treasurer of the senior class. Her parents are Lynda and Jack Cattell.

Dave is also extremely active in school. In football, he made second-string All-Conference and as a member of the forensics team went to regional competi-

tion. He also is in the symphony band, pep band and the National Honor Society. Dave is the son of the Rev. and Mrs. John R. Morris of Fletcher Rd.

Robert Louis Stevenson (1850-1894), author of "Treasure Island" and "Kidnapped," was born on November 13 but "gave" his birthday to a girl born on Christmas Day. Stevenson made a gift of his birthdate to a child named Annie H. Ide, to let her have "two joyous celebrations a year, with a proper birthday and a Merry Christmas."

**'Christmas Carol'
Rated 'Excellent'**

A long, loud standing ovation was the reward for Chelsea High school's drama class Saturday night, as an appreciative packed house lauded the group's produc-

tion of Charles Dickens' "A Christmas Carol."

Audience members' applause finally drowned out the noises of the nearby basketball game which had bedeviled playgoers since the curtain rose on the office of Ebenezer Scrooge in 19th century London.

Performances by the well-rehearsed cast were expertly matched by some startling effects by the special effects crew of Gina VanRiper, Michal Benedict, Mark Poske and Jackie Stepp.

The most satisfying apparition of the evening was undoubtedly Jacob Marley. In the tall lean person of Adon Staebler, Marley's ghost wafted onstage in filmy garments, highlighted with billowing smoke and an eerie blue spotlight.

The trio of ghosts that followed Marley, portrayed by Michal Benedict, Mike Ward and Gina VanRiper, were all satisfyingly other-worldly, bringing Brian Kruger's Scrooge to an understandable reformation.

Scene changes were expertly bridged with street carolers in Victorian garb who rendered the Christmas songs that Scrooge hated so much.

In fact, the only serious mistake made by the class in the entire production was in selling wrapped candy at intermission. Inconsiderate munchers nearly drowned out the second act dialogue with the crinkling of wrappers in the auditorium.

Nothing, however, could drown the glee of the audience as it lauded the group's contribution to Christmas cheer in Chelsea.

Please Notify Us
In Advance of
Any Change in Address

**BLESSINGS
AT CHRISTMAS**

May the Spirit
of this holy holiday
bring you peace,
harmony and joy.
As you celebrate His
Miraculous Birth
we join you
in giving thanks.

RON MONTANGE CONSTRUCTION
Ron - Nancy - Jerry - Tom - Ed

Merry Christmas

MICHIGAN CONSTRUCTION

If you
questi
your p
service
phone
answe

Michigan

**Jal malar arts
has
Gifts of Sterling
for Christmas.**

A large selection of Sterling Silver gift items handcrafted by Na-
vajo, Zuni, Hopi and Santa Domingo Pueblo Indian silversmiths
and set with Turquoise, Coral, Mother of Pearl, Malachite, Tiger
Eye, Black Onyx or Pink Muscle Shell. Rings, earrings, bracelets,
necklaces, watch bands, money clips, belt buckles and many other
items.

PLUS
**AMERICAN INDIAN HANDCRAFTED
POTTERY - RUGS - KACHINA DOLLS - SAND PAINTINGS**
20 percent off on all purchases
Some items reduced up to 50%

We take this opportunity to thank all of those who attended our Grand Opening
this past weekend. The winners of our door prize drawing were:
Bertha White, Chelsea - Turquoise Necklace
Ann Hurst, Adrian - Pottery
Jamie Sexton, Pinckney - Sand Painting
Karen Lindow, Chelsea - Cactus

MASTERCHARGE - VISA - LAYAWAY
929 S. Main - Chelsea
Phone 475-9453
Pre-Holiday Hours: Mon. thru Saturday 10 a.m.-8 p.m. Sunday noon-5 p.m.

NEW YEAR'S EVE DANCE

9 p.m. to 4 a.m.

ARBORWAY PAVILION

7661 Ann Arbor Rd., Grass Lake

\$25 per couple
BAND and FOOD



TALLY HO!

May your holidays be a gathering of love and togetherness! We greet our friends and wish you joy at Christmas.

INVERNESS INN

MATT - MARGE - MIKE
MARY and JOAN



Merry Christmas

Jingle bells echo through this special night, pealing wishes of merriment and joy to all, from Santa and us.

FAIST - SPRAGUE BUICK - OLDS

Theodore E. Faist, Jr. - Graham Sprague
John Popovich - Larry Koch - Rowena Gladstone
Keith Johnson - Ralph Machesky - Gerry Reith
Robert Roberts - A. J. Hale - Frank Gartside
Karl Klught - Walter Steinhilb
Richard Steinhilb - Fred Worden Jr.

You Read It First in The Standard!

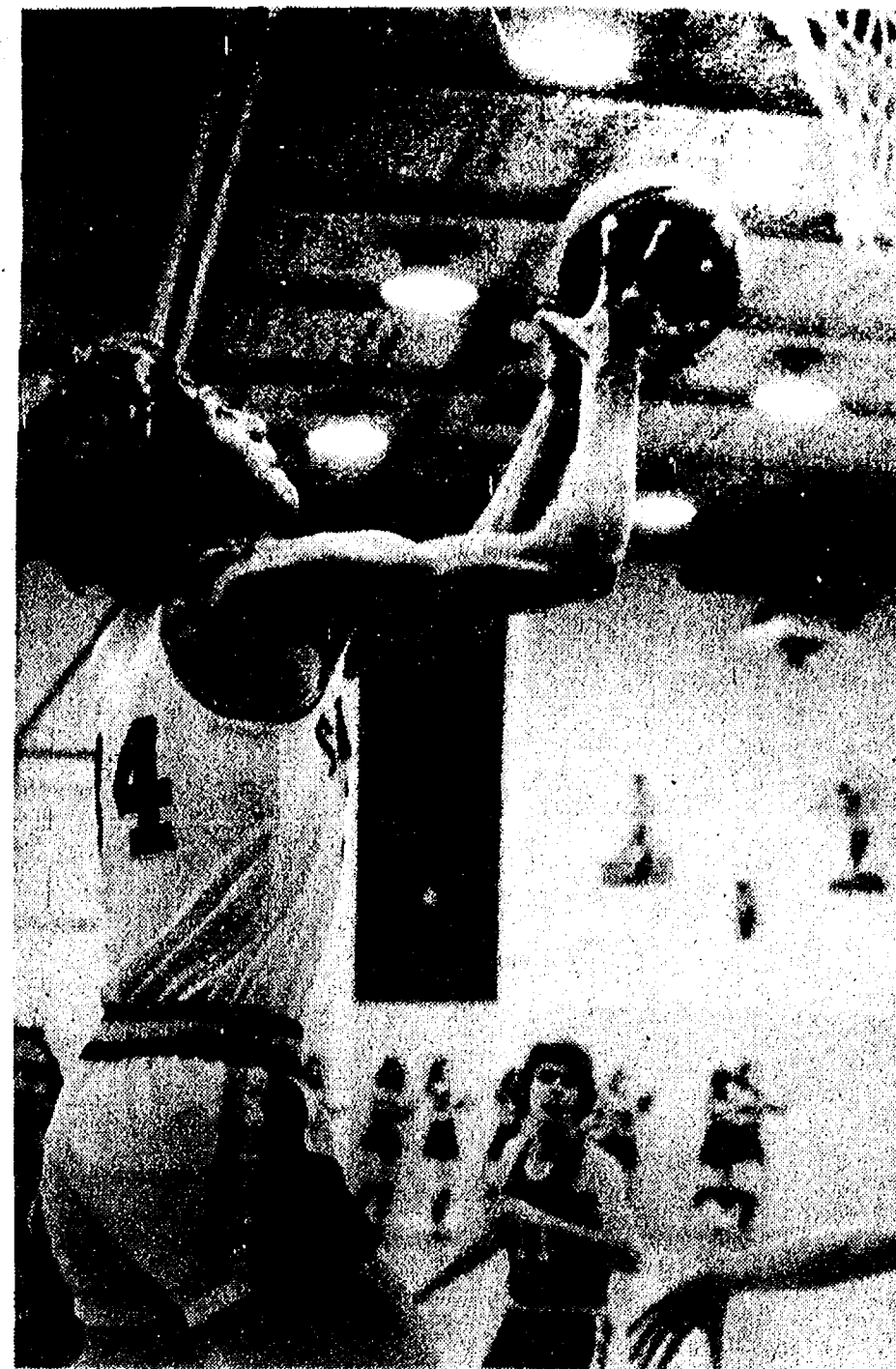

DON SCHROTTENBOER looks to be head and shoulders above everyone else on the court as he goes up for a shot in last Saturday night's crushing defeat of South Lyon, 80-42. Schrottenboer managed 15 rebounds to lead the Bulldogs in that department against the Lions.

Frosh Cagers Lose In Overtime Contest

Chelsea's freshman basketball team dropped its first contest of the season Thursday night, Dec. 13, to Jackson County Western, 59-58, in overtime.

Chelsea led at the end of the third quarter, 41-28, but was outscored by Western 28-15 in the final period to send the contest into overtime.

In that period, Western managed three points to Chelsea's two to take the league contest by a one-point margin.

Pathologist Attends National Convention

Kathleen Anderson, Director of Speech Pathology at Chelsea Community Hospital, attended the 54th annual convention of the American Speech-Language-Hearing Association (ASHA), held Nov. 16-19 in Atlanta, Ga.

Topics covered for the 10,000 participants included the effects of noise on hearing, relationships between language and learning, new treatments for stuttering, and the effects of federal legislation to provide a free and appropriate education for all handicapped children.

Participants also heard association President Norma Rees discuss the problems facing speech, language and hearing professionals in the 1980's.

Here's a winter tip from the Michigan Heart Association. Skiing, snowmobiling and skating can be a lot of fun—and they can also put a strain on your heart. If you're going to participate in winter sports, build up your activity level gradually. Remember to dress warmly, rest when you need to and never smoke when you're outside in cold weather. Michigan, we want you to enjoy your beautiful winter—safely. We're the Michigan Heart Association and we're fighting for your life.

HOLIDAY TIME SAVER

When cooking, double your favorite recipe and serve one half. Freeze the second for a pressured day. You'll have your dinner in just the time it takes to heat it up!

Please Notify Us of
Any Change in Address

Hot tips for entertaining

For a holiday buffet, you'll want a way to keep your hot dishes just that way. Electric hot trays are the number one choice because they are usually made to keep foods warm, without drying them up. Small electric cooking appliances are great too. You can cook a dish in one and when ready to set out on the

table, you can turn the setting down to "warm." It will hold at serving temperature nicely that way.

There are many attractive tabletop warmers that use canned fuels... alcohol burners, butane gas burner or candles. Be sure to read the instructions carefully, as a safety precaution.

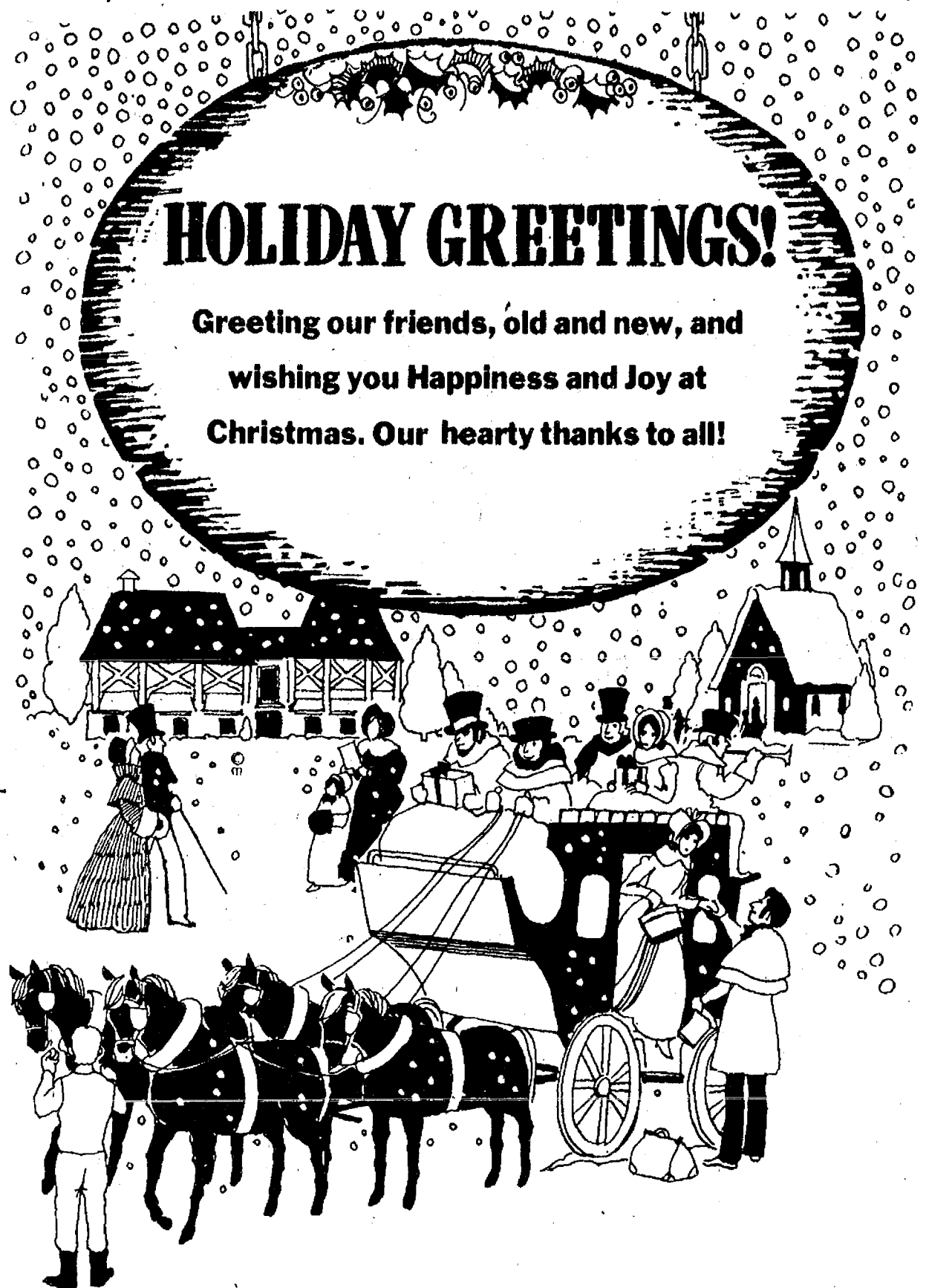

HOLIDAY GREETINGS!

Greeting our friends, old and new, and wishing you Happiness and Joy at Christmas. Our hearty thanks to all!

SCHUMM'S

JIM & JENNIFER TANDY AND STAFF

Score by Quarters—J.C. West
Chelsea 16 10 15 15 2-58
Western 16 3 9 28 3-59

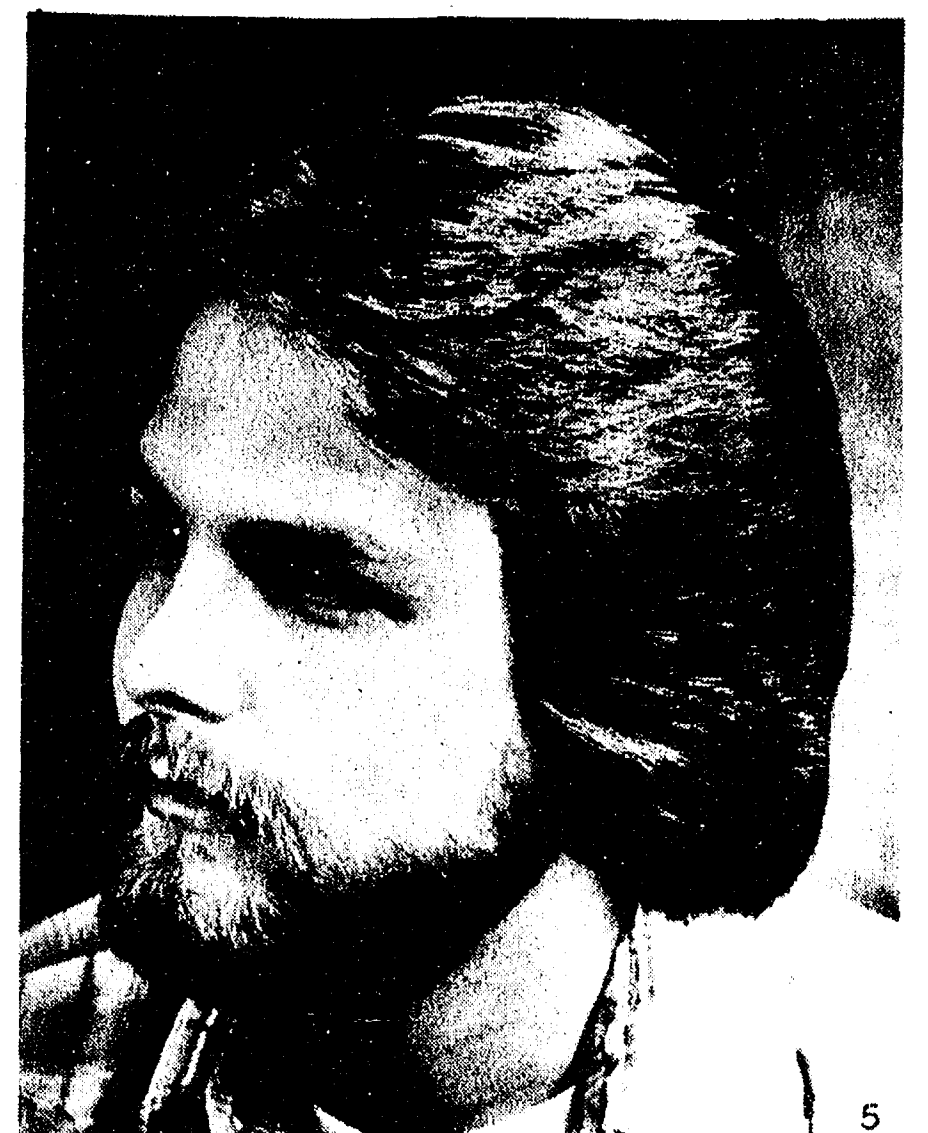

We can make it happen
for You!

Ricardo's

HAIR-CUTTING SALON

107 N. MAIN
CHELSEA

MEN - WOMEN
475-1671

WE USE
REDKEN
PRODUCTS

A Bright and
Merry Christmas

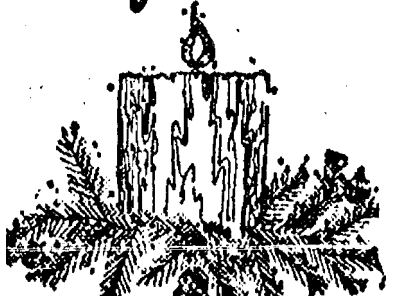

With every good wish for the holidays. Thanks for your loyal support

11th ANNUAL NEW YEAR'S EVE PARTY

Music for All Ages
- OTHER SURPRISES -

Advance Reservations Only, 475-9014
LAST CALL AT 4 a.m.

Best New Year's Eve Party
In the Area!

SINCERE THANKS FOR YOUR
1979 PATRONAGE

WOLVERINE LOUNGE

OLD US-12, CHELSEA

Swimmers of the Week

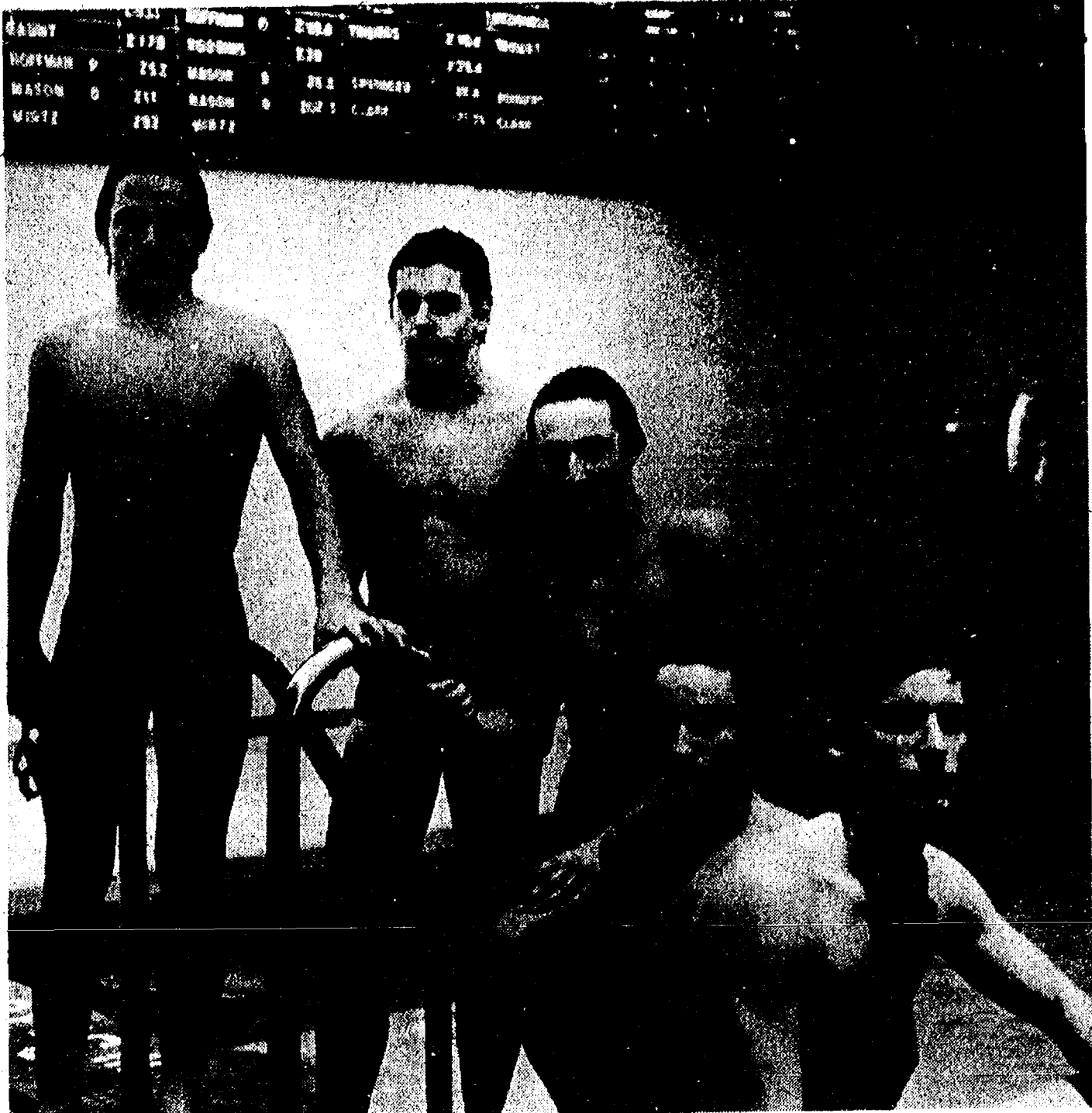

STATE MEET QUALIFIERS: Five Chelsea swimmers recorded times good enough for state meet qualification in their very first outing last week against Albion. Left to right, they are David Mason, Phil Hoffman, Tom Gaunt, Mike Mason and Dave Nicola. Hoffman set school records in the 100 free, 200 free and 400 freestyle

relay. Gaunt, Nicola, Dave Mason and Mike Mason broke school records in the 200 medley relay. Gaunt also qualified in the 100 backstroke. Nicola broke the school and freshman record in the 100-yard breaststroke and was on the school-record 400 free relay team with Mason, Hoffman and Scott Prohaska.

Five Qualify for State Swim Meet

A convincing 113-50 win over Albion opened the current season for Chelsea's boys swim team last Thursday, Dec. 13. In its first outing, the team qualified five swimmers for the state meet and broke three varsity records, one freshman record and 22 personal best times.

State qualifying performances were turned in by Tom Gaunt, Dave Nicola, Dave Mason and Mike Mason in the medley relay with a varsity record time of 1:48.3. Gaunt also qualified in the 100-yard backstroke with a time of 1:01.2.

Phil Hoffman qualified in the 200-yard freestyle with a varsity record 1:52.9. Varsity and freshman records were set by Dave Nicola in the 100-yard breaststroke at 1:08.7.

Other winners for Chelsea were Gaunt in the IM, 2:11.1; Mike Mason, 50 free, :24.5, and 100 free, :55.1; Craig Wirtz, diving, 202.55; Dave Mason, 100 butterfly, :58.8; and Hoffman, Scott Prohaska, Paul Schumann and Sean Oxner in the free relay, 3:52.6.

Personal best times were turned in by Shawn Pierson, Kirk Hawks, Steve Wolak, Kent Noll and Andy Weir.

Chelsea managed firsts in all events except the 500 free, where they captured second, third and fourth.

Saturday, Dec. 16, the Bulldogs swam in the Eastern Michigan Relays, finishing fourth in a seven-team field.

Milan took the meet with 136 points, followed by Dearborn High school with 133, Wayne Memorial 119, and Chelsea 113. Following Chelsea were Portage Northern, Willow Run and Southfield.

Chelsea took two of the ten relays and placed in all but one. The 400 individual medley relay of Dave Nicola, Dave Mason, Phil Hoffman and Tom Gaunt won with a time of 4:04.0. The 1500 free relay team of Hoffman, Scott Prohaska and Gaunt also took a first place, with a time of 15:55.1.

Finishing second were Gaunt, Dave Mason, Mike Mason and Shawn Pierson in the 200-yard medley relay.

Third place finishers in the relays were Prohaska, Dave Mason, Kirk Hawks and Nicola in the 200-yard butterfly relay. Also finishing third were Hoffman, Nicola, Prohaska and Mike Mason in a school record 3:33.0 for the 400-yard freestyle relay. Hoffman's 51.9 100 free relay split

was a school record, pool record and state qualifying time.

Finishing fourth for Chelsea were Mike Mason, Craig Wirtz, Pierson and Andy Weir in the 200 freestyle relay; and Sean Oxner, Kent Noll, Paul Schumann and Hawks in the 200-yard backstroke relay.

In fifth place was the 800-yard freestyle relay team of Weir, Wirtz, Schumann and Oxner. Wirtz, Oxner, Hawks and Pierson combined for a fifth in the 200-yard breaststroke relay.

After a meet this week with Lincoln, Chelsea will take break until after the Christmas holiday.

Benefits for veterans and their families and how to get them are described in a booklet, "Federal Benefits for Veterans and Dependents." It can be obtained by sending a check for \$1.50 to Superintendent of Documents, U. S. Government Printing Office, Washington, D. C. 20402.



Step right up,
your table's waiting,
laden with shining
holiday greetings
just for you. May your
Christmas be delectable.

We Will Close Saturday, Dec. 22 at 2:00 p.m.
Open Again Tuesday, Jan. 2, at 5:30 p.m.

CHELSEA RESTAURANT

Ella - Noel - Mary - Kay - Alice
Estelle - Juanita - Patti - Lise - Mike

Chelsea American Legion Post 31

NEW YEAR'S EVE DANCE DEC. 31

at 1700 CAVANAUGH LAKE
9:00 p.m. to 2:00 a.m.

\$30.00 per couple

BAND • BEEF BUFFET • FAVORS • CHAMPAGNE

Buy Tickets at Strieter's, Faist-Sprague,
Pierson-Riemenschneider, or call eves, 475-1824.



KITCHEN REMODELING

- ★ We at Dutch Country are kitchen remodeling specialists.
- ★ Expert installation available.
- ★ Free design layout service.

- ★ Featuring: HAND CRAFTED AMISH CABINETS.
- ★ Distinctive "GOLDEN OAK CABINETS" By Continental.
- ★ Jenn-Air Appliances ★ Delta Faucets ★ Elkay & Kohler Sinks.

VISIT OUR SHOWROOM

DUTCH COUNTRY KITCHENS

146 E. Main 428-7292 Manchester

Dial-A-Garden Topics Listed

Thursday, Dec. 20—"Make Your Own Eggnog."

Friday, Dec. 21—"Something for the Kids-Horticultural Stationery."

Monday, Dec. 24—"No Change-Holiday."

Tuesday, Dec. 25—"No Change-Holiday."

Wednesday, Dec. 26—"How to Care for Your Poinsettia."

Thursday, Dec. 27—"What to Do With Your Christmas Tree."

Friday, Dec. 28—"Something for the Kids-Bird Watching."

*Series.

Merry Christmas

May the true meaning of Christmas bring
you gifts of the spirit... peace, love, hope, joy
... and bless your life with treasures
that grow richer with time.
We appreciate your confidence and trust.



CHELSEA PHARMACY

Merry Christmas

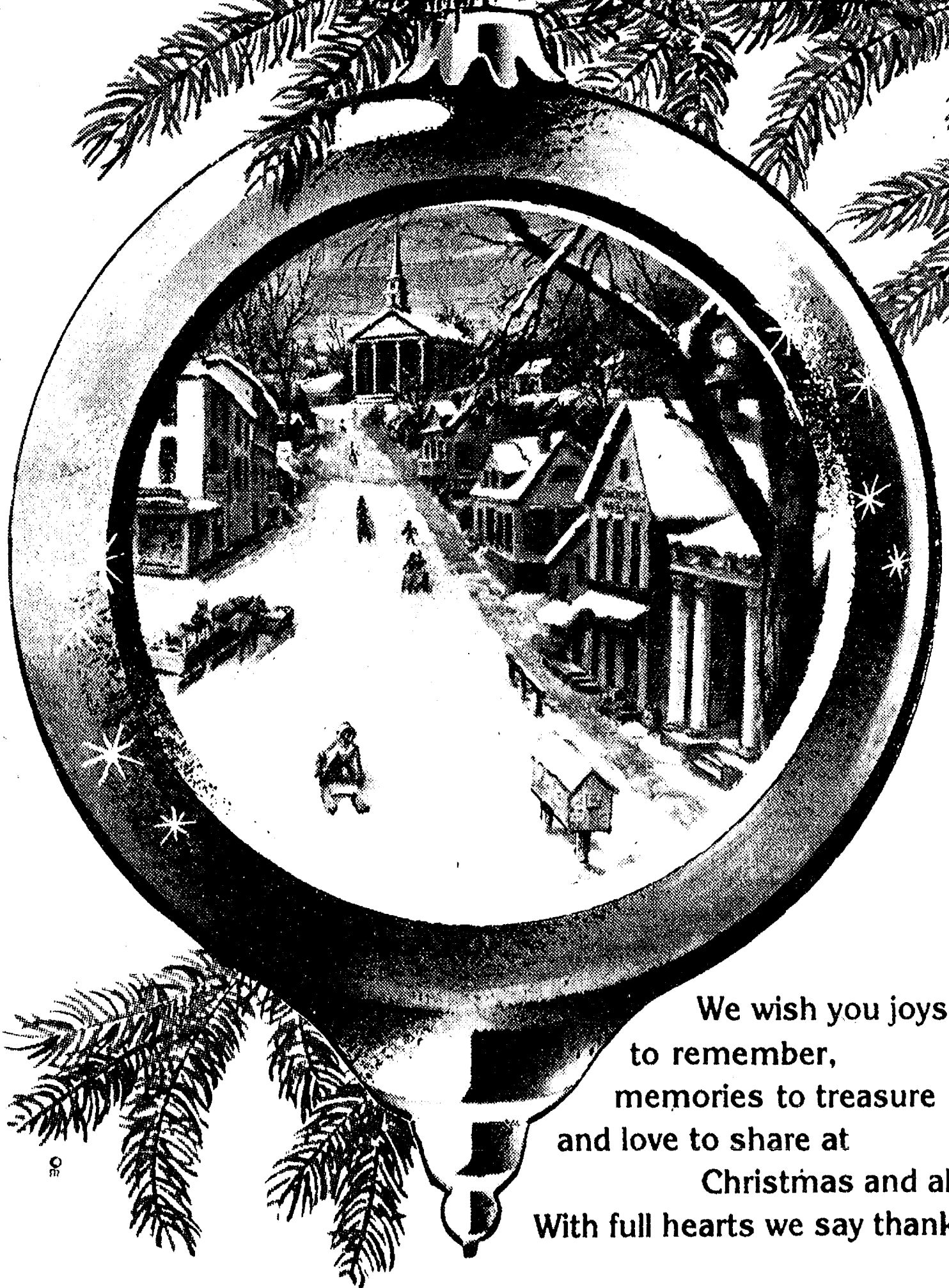

We wish you joys
to remember,
memories to treasure
and love to share at
Christmas and always.
With full hearts we say thanks.

Drive-Up Windows will close at 3 p.m. Monday, Dec. 24, Christmas Eve.

CHELSEA STATE BANK

Member F.D.I.C.

Births

A son, Nathan Elwood, Monday, Dec. 10, to Caryn and Dennis Rogers, 105 W. Bennet St., Saline. Maternal grandparents are Robert and Alice Thornton, Chelsea. Paternal grandparents are Robert E. Rogers of Ellsworth, Mich., and the late Virginia Rogers. Great-grandparents are Lance and Leona Rogers of Saline and Robert H. Thornton, Sr., of Boca Raton, Fla.

A son, Justin Adam, Friday, Dec. 17, at St. Joseph Mercy Hospital to Robin L. and Christopher M. Tompkins of Chelsea. Maternal grandparents are Robert C. and Jo Ann Waite of Chelsea, and paternal grandparents are Orville and Patricia Tompkins of Chelsea.

A daughter, Stacey Nichole, Tuesday, Dec. 4, at St. Joseph Mercy Hospital, Ann Arbor, to Richard and Sheryl Johnston, 3104 Woodland Hills Dr., Ann Arbor. Maternal grandparents are Mr. and Mrs. Arthur Cobb of Chelsea. Mr. and Mrs. Everett Johnston of Gregory are paternal grandparents.

The March of Dimes emphasizes the benefits of prenatal care. Statistics show that low birthweight, a birth defect, and infant death rates are much higher for mothers who have no prenatal care.

+ AREA DEATHS +

Mrs. Lyod Adams

Dies Friday at Hospital Following Extended Illness
Mrs. Julia Adams, 1227 Meadowlane, died Friday, Dec. 14 at Chelsea Community Hospital after an extended illness. She was 92.

Mrs. Adams was born Feb. 14, 1887 at Ivyton, Ky., the daughter of Smith and Mell (Montgomery) Fletcher. She was married to Lyod Adams Nov. 10, 1906. He preceded her in death in 1958.

Mrs. Adams made her home with her daughter, Irene Conley, of Chelsea. She was a member of the Baptist church in Salyersville, Ky.

Survivors include three daughters, Mrs. Homer (Irene) Conley of Chelsea, Mrs. Henry (Margaret) Sargrave of Delbarton, W. Va., and Mrs. George (Venus) Lawler of Westville, N. J.; four sons, Frank of Chelsea, Pat of Mt. Sterling, Ky., Harold of Ovelda, Fla. and Howard of Woodbury, N.J.; 15 grandchildren and 31 great-grandchildren; and a sister, June Fletcher, of Portsmouth, O.

Funeral services were held Monday, Dec. 17 at 1 p.m. at the Proctor & Denn Funeral Home in Salyersville, Ky. Burial followed in Caine Cemetery.

Friends called at Staffan Funeral Home on Friday evening, Dec. 14.

Louis R. Schneider

Dies Saturday Morning At Ann Arbor Hospital

Louis R. Schneider, 7 Maple Ct., died early Saturday morning, Dec. 15, at St. Joseph Mercy Hospital in Ann Arbor. He was 63.

Schneider was born Dec. 31, 1915 in Ann Arbor, the son of Louis P. and Henrietta J. (Mynning) Schneider. He had lived in Washtenaw county since 1965 upon his return home from the Air Force.

On Dec. 31, 1941 in Kalamazoo, he was married to Jean M. Russell. She survives.

A member of St. Joseph Catholic church in Dexter, Mr. Schneider served in the U. S. Air Force for more than 26 years, retiring with the rank of Lieutenant Colonel. During World War II, he served in the India, China, Burma Theatre.

Upon his retirement from the service, he became affiliated with the Schneider Carpet, Inc., a family business. He retired from there in January 1979.

Surviving with his wife are one son, Thomas C. of Grass Lake; one daughter, Paula Jean Schneider of Chelsea; two granddaughters, Deana Jean and Nicole; his mother, Mrs. Henrietta Schneider of Chelsea; two brothers, Eugene of Chelsea and Paul of Ann Arbor; two sisters, Mrs. Virginia Cott of Japan and Mrs. Janet Kochendorfer of Ann Arbor; and several nieces and nephews.

He was preceded in death by one son, Robert E., on Oct. 1, 1968; and by one brother, Theodore.

The Mass of Resurrection was held Monday, Dec. 17, at Muehlberg Funeral Chapel with the Rev. Fr. Don McAllister officiating. Burial followed in St. Joseph Cemetery, Dexter.

Memorial contributions may be made in Mr. Schneider's name to the St. Joseph Mercy Hospital Cancer Fund or to Chelsea Community Hospital.

George H. Baxter

Former Chelsea Businessman Dies Sunday in Paw Paw

George Henry Baxter of Paw Paw, formerly a Chelsea resident, died Sunday, Dec. 16 at his home. He was 65.

Mr. Baxter was born April 16, 1914 in Jackson to Milton and Ellen (Backus) Baxter. On Sept. 3, 1938 he was married to Eleanor Shea in Chelsea. She preceded him in death.

For years Mr. Baxter was the owner of the Baxter Market, now the Jiffy Market, in Chelsea. He was a member of St. Mary's Catholic church here.

Surviving are one daughter, Mrs. William (Leslie) Buhl of Paw Paw; one son, James Baxter of Lewiston, Ida.; two sisters, Mrs. Lawrence (Hazel) Wacker of Chelsea and Mrs. Wayne (Helen) Wiseman of Grosse Pointe Farms; and seven grandchildren.

Funeral services will be held Thursday, Dec. 20, 9:30 a.m. at St. Mary's Catholic church with the Rev. Fr. David Dupuis officiating. Burial will follow in Mt. Olivet Cemetery, Chelsea.

Memorial contributions may be made to St. Mary's church or the American Cancer Society.

Arrangements were made by Burghardt-Cole Chelsea Funeral Chapel.

Mrs. R. L. Hewson

Former Rochester Resident Dies at Methodist Home

Mrs. Agnes Hewson, a resident of the Chelsea United Methodist Retirement Home, died Monday, Dec. 17 at the home. She was 99.

Mrs. Hewson was born Sept. 17, 1880 at St. Austel, England, and came to this country as a child. She lived most of her life in the Michigan's upper peninsula, as the wife of the late Rev. R. L. Hewson. She came to the home from Rochester in 1963.

She was a member of the Mitchell Methodist church of Negaunee.

Survivors include a daughter, Mrs. E. E. Whale, a resident of the home; a grandson, Dr. E. H. Whale of Ann Arbor; three great-grandchildren and one great-great-grandchild.

Graveside services will be held Thursday, Dec. 20 at the Negaunee Cemetery with the Rev. Schoonover officiating.

Friends called at the Staffan Funeral Home Tuesday evening and Wednesday.

Freshman Basketball

Dec. 13—J.C. Western	A
Dec. 19—Pinckney	H
Jan. 7—Stockbridge	A
Jan. 10—Milan	H
Jan. 14—Northwest	H
Jan. 17—Dexter	A
Jan. 24—Saline	H
Jan. 31—Lincoln	A
Feb. 7—J.C. Western	H
Feb. 11—Tecumseh	H
Feb. 14—Milan	A
Feb. 18—Dexter	H
Feb. 21—Saline	A

John E. Warren

Had Spent 51 Years As Barber in Chelsea

John E. "Jack" Warren, 220 Congdon St., died Saturday, Dec. 15, at Chelsea Community Hospital. He was 71.

Mr. Warren was born March 27, 1908 at Capac, the son of Floyd and Anna (Martin) Warren. He was married to Margaret Schiller on June 30, 1930. She survives.

Mr. Warren spent 51 years as a barber in Chelsea and at the time of his death was active in the Jack and Son Barber Shop.

Together with his wife, he is survived by two sons, Douglas of Chelsea, Ronald of Eaton Rapids; a daughter-in-law, Mary Ann of Eaton Rapids; two grandchildren, Kristin and Kevin Warren; one brother, Edward Trim of Romeo; and one sister, Mrs. Willard (Julia) Hofert of Capac.

Funeral services were held Tuesday, Dec. 18 at 2 p.m. at the Staffan Funeral Home with the Rev. Ralph Ratzlaff officiating. Burial followed in Oak Grove Cemetery.

Memorials may be made to the John E. Warren Memorial Fund.

Please Notify Us In Advance of Any Change in Address

HOLIDAY HOURS

The University of Michigan Family Practice Center will be closed at 12:30 p.m. on Monday, December 24, 1979 and all day Christmas, December 25, 1979. The Family Practice Center will also close at 12:30 p.m. on December 31, 1979 and all day New Year's Day. There will be a physician on call 24 hours, as usual, to take care of emergencies. The telephone number to call for emergencies is 475-1321.

A CHRISTMAS MESSAGE

As all the cherished customs of this magic holiday surround our special friends, we know it's time to extend our sincere Yuletide wishes to you all. May the thanks we send your way add to the happy hours of your holiday.



Merkel HOME FURNISHINGS

JACK - BOB - F.W. - N.L. - MARY ANN
Leola Brennan, B. J. Hohnke, Ann Headley, Roy Clemons, Carl Koch, Ed Green, Bill Collins, Craig Thuraw, Pat Dittmar, Beckie Muraf, Nancy Drew, Stan Parrish, Don Cottle, Don Houle.

Tell Them You Read It In The Standard!



GREETINGS

As Christmas comes to you this year, we warmly wish that it may bring a holy meaning ever deeper, hopes ever brighter, and joyous blessings ever richer.

Staffan Funeral Home

"Funeral Directors for Four Generations"

CHRISTMAS JOY

May the glorious light of Christmas bring you, and those you love, enduring Hope and Happiness. To all, special thanks.



F. C. BELSER

Builder

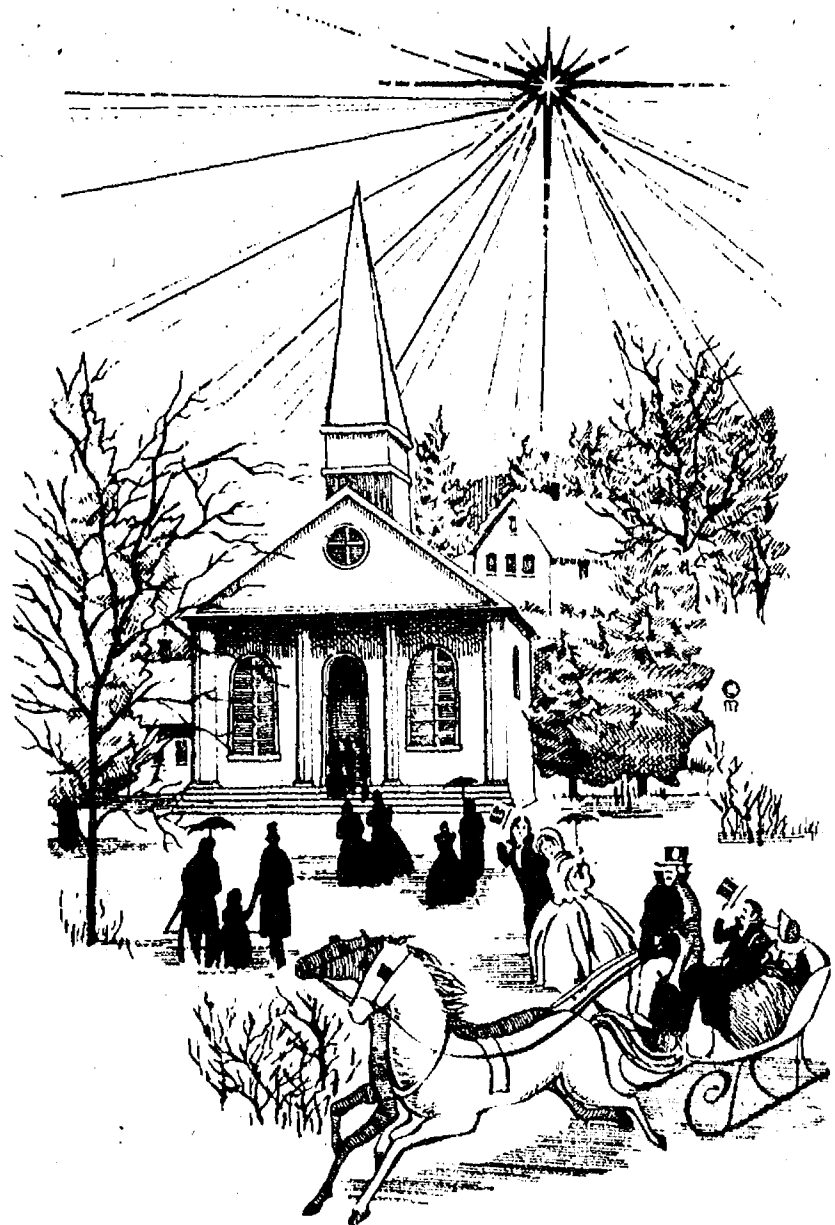

To faithful old friends,
To cherished new friends,
Our thanks and best wishes
for a Merry,

MERRY CHRISTMAS

BOLLINGER SANITATION SERVICE and SNOW REMOVAL SERVICE

Phone 475-2097

Community Calendar

★ ★ ★

Santa Claus will be on hand Thursday, Dec. 20, from 5 to 9 p.m. to meet with village youngsters at McDonald's on M-52. Parents are invited to bring cameras.

A night of entertainment for only 50¢! Beach Middle school Drama Classes present two one-act plays: "Run, Robber, Run" and "It's Bigfoot!" with a short comedy skit during intermission called "Rocking Chair Blues." Included in this treat are original overtures written and played by Doug Foreman. Come relax and enjoy Thursday, Jan. 17, 7:30 p.m. at Beach school auditorium. Tickets are available at the door or from members of the cast. Pay only a pittance for an entire evening of entertainment! adv32-5

The Chelsea High school Class of 1970 will have an organizational meeting for its 10-year class reunion on Sunday, Jan. 13, 3 p.m. at the home of Linda Pearl, 4224 Mushbach, one mile west of Cavanaugh Lake Store, Chelsea.

Home Meals Service, Chelsea. Meals served daily to elderly or disabled. Cost per meal, \$1.50 for those able to pay. Interested parties, call Barbara Branch, 475-7644 or Ann Feeney, 475-1493.

Recreation Council meets first Wednesday of each month at 7:30 p.m. in the village council room above the police offices. Open to the public.

Knights of Columbus Women's Auxiliary, second Thursday of each month, 8 p.m. at K. of C. Hall, 20750 Old US-12.

Lyndon Township Board regular meetings the third Tuesday of each month, 7 p.m., in Lyndon Town Hall.

Chelsea Community Hospital Nutrition Program pre-natal nutrition classes, fourth Tuesday of each month, 6 to 7 p.m. at the hospital. To register, phone 475-1311 (ext. 354). Class is free of charge.

Lima Township Planning Commission, first Tuesday of each month, 8 p.m., Lima Township Hall.

Tickets for "A Culinary Collection" cooking demonstration series beginning Jan. 14, sponsored by the Chelsea Child Study Club, benefiting Spaulding for Children, are now on sale at Chelsea Hardware and the Village Bakery in Chelsea. advx29

Chelsea Jaycee Auxiliary has available infant car seats for rent. For information, call Denise Martell, 475-1968. adv30-4

Senior Citizens meet third Friday of every month, pot-luck dinner, games and cards. 6 p.m. at Senior Citizen Activities Center on W. Middle St.

Sylvan Township Board regular meetings, first Tuesday of each month, 7 p.m., Sylvan Township Hall, 112 W. Middle St. adv49tf

Tours of Chelsea Community Hospital and surgical center are available for small groups. To arrange for tours, call: Ruby Strieter, 475-2065; Shirley Schable, 475-7825; or Jan Wessinger, 475-1311.

Campus Life Club, branch of Huron Valley Youth for Christ, meets every Thursday at 503 Wellington St., Chelsea, 7:30 p.m. advx29-4

American Legion hospital equipment is available by contacting Larry Gaken at 475-7891.

Sharon Township Board regular meeting, first Thursday of each month, 8:30 p.m. adv42tf

The Church of Jesus Christ of Latter Day Saints (Mormons) meets every Sunday, 5 p.m. at the Rebekah Lodge. Public welcome.

North school Parent Group, first Thursday of each month, 8 to 9:30 p.m., North school Media Center.

Inverness Country Club pot-luck and euchre party, 6:30 p.m., first Tuesday of each month.

Chelsea Band and Orchestra Boosters, second Thursday of each month, 7:30 p.m., high school band room.

Area Students Granted U-M Degrees

A number of area students who expect their degrees this winter attended the University of Michigan commencement ceremonies last Sunday, Dec. 16. Chelseaites anticipating degrees included Carolyn Brazzil Clancy, 671 W. Middle St., bachelor of arts in education; Peter Andrew Colvin, 228 Spring Lake Rd., bachelor of science in forestry; Robert Harry Gordon, 18700 M-52, bachelor of general studies; and Laurie Ann Mann, 637 Flanders, bachelor of business administration.

Earning degrees among Dexter residents were Heleen Abramson Eichen, 7657 Grand St., master of social work; Wayne Arthur Gregory, 4717 Dexter-Pinckney Rd., bachelor of science in nuclear engineering; Diane Louis Leineke, 5421 W. Huron River Dr., bachelor of arts; Roderick James Line, 2494 N. Lima Center Rd., bachelor of arts; and Susan C. Kromrey Shuchman, master of science.

Pinckney residents earning degrees were Sharolyn Aschenbrenner, 8847 Cedar Lake Rd., bachelor of arts; Diana Elizabeth Bosworth, 520 Darwin Rd., bachelor of arts; Michael D. Carleton, 2125 Malvern Rd., doctor of philosophy; Patricia Ann Hughes, 11359 Pleasant View, master of arts; Carl Jeffrey Ryan, 8380 Thurston Rd., bachelor of science in mechanical engineering; and Thomas Gerard Wilhelm, 5699 Navajo Trail, bachelor of general studies.

Telephone your club news to 475-1371

Meetings of the Lyndon Township Planning Commission are held at 8 p.m. the second Thursday of every month at Lyndon Town Hall.

Lima Township Board regular meeting first Monday of each month, 8 p.m., Lima Township Hall. advx45tf

L.D./E.I. Parent Group meets every second Wednesday of the month, 7:30 p.m., Room 210 at Chelsea High school.

Lions Club, first and third Tuesday of every month, 6:45 p.m., at Chelsea Community Hospital.



OLD-FASHIONED FUN is almost always guaranteed by a sleigh ride, and these ponies didn't disappoint Sunday afternoon as they pulled this happy group from the Spaulding for Children adop-

tion agency Christmas party. Don Irwin, right, made the sleigh and Jim Deaton drove his ponies for the delight of these adopted children who returned to the area for Spaulding's annual party.



May the true spirit of an old fashioned Christmas light your way in peace and good will, and may all the happiness and pleasure you bring to those you love, be reflected in the warmth and joy of your holidays.

Merry Christmas



Christmas is the perfect time for remembering the friendships we cherish. We count you among our dear friends and wish you every happiness now and always.

HEYDLAUFF'S

Lloyd, George, Mark, Matt, Steve Heydlauff
Norma Jean Smith, Dixie Wenk, Winston Boyer, Duane Boyer,
Jerry Joseph, Dan Schnaidt, Leon Magnan
Caroline Enderle, Daphne Fletcher

Sam and Joyce Johnson
Georgia Collins
Tom Young
Chris Johnson
Dawn Apilado

GAMBLES

"The Friendly Store"

Tom Clemons
Deanna Johnson
John Rowe
Barb Beeman

The Blessings of Christmas



May your hearts be filled
with the peace and joy of that holy night,
so long ago.... when once, for a shining hour
heaven touched Earth and hope was born anew!
May his blessings surround you now and always.

CHELSEA MILLING COMPANY
Producers of "JIFFY MIXES"



BOWLING NEWS



Rolling Pin League

Standings as of Dec. 18

	W	L
Troopers	47	17
Sugar Bows	41	23
Kitchen Kapers	40 1/2	23 1/2
Grinders	39	25
Mixers	37	27
Jelly Rollers	36 1/2	27 1/2
Pots	34	30
Beaters	33 1/2	30 1/2
Kookie Kutters	32	32
Coffee Cups	31	33
Jolly Mops	31	33
Silverware	30 1/2	33 1/2
Brooms	28 1/2	35 1/2
Spooners	26	38
Dishwashers	26	38
Sweet Rollers	24	40
Poachers	22	42
Blenders	16 1/2	37 1/2

400 series and over: L. Stuewe, 453; M. Kozminski, 410; N. Hughes, 414; J. Cronkhite, 404; B. Selva, 418; L. Hollo, 428; H. Pickelmeier, 417; E. Heller, 408; C. Norman, 408; G. Klink, 433; G. Clark, 422; E. Whitaker, 429; M. Biggs, 409; P. Harook, 484; C. Bradbury, 450; P. Smith, 416; J. Smith, 419; J. Yeaky, 420; J. Edick, 481; E. Williams, 450; B. Haist, 426; M. Plumb, 407; A. Grau, 411; G. Shonk, 415; M. Wojcik, 407; P. Wurster, 448; B. Keis, 422; M. Usher, 467; C. Ramsey, 401; R. Bushway, 443.

140 games and over: M. Ritz, 155; L. Stuewe, 159, 157; S. Ritz, 159; M. Kozminski, 152, 152; N. Hughes, 150, 142; T. Hughes, 154; J. Cronkhite, 141; L. Hollo, 164; B. Selva, 145, 163; A. Classon, 145; W. Pickelmeier, 175; C. Williams, 141; E. Heller, 143; K. Neal, 140; C. Normal, 148, 151; D. Klink, 140; G. Clark, 149; G. Klink, 169; E. Whitaker, 143, 147; M. Biggs, 159; C. Baker, 144; P. Harook, 201, 147; C. Keilwasser, 140, 149; P. Smith, 157; J. Smith, 140, 157; J. Yeaky, 159, 148; T. Doll, 143; N. Hughes, 141; J. Edick, 160, 156, 165; E. Williams, 169, 159; B. Haist, 161; M. Plumb, 165; A. Grau, 155, 140; N. Hill, 147; D. Bollet, 155; G. Shonk, 162; C. Dmoch, 155; M. Wojcik, 163; R. Mushbach, 156; P. Wurster, 190; K. Stanchfield, 150; B. Keis, 167; M. Usher, 142, 193; C. Ramsey, 144; R. Bushway, 144, 146, 153.

Snoopy's Peanut League

Standings as of Dec. 15

	W	L
Kool Kids	33	9
Fireballs	31	11
Team No. 2	23 1/2	18 1/2
3 L's & M.	23	19
Team No. 8	20	22
Team No. 9	9	3
Team No. 7	8	33
Team No. 3	7	35

80 games: L. Hafner, 100, 140; L. Carstens, 92; L. Boyer, 126; J. Boyer, 107, 120; J. Waldyke, 111, 108; D. Buku, 93, 83; J. Gray, 81; T. Rowe, 108, 100; J. Fletcher, 89; S. Baker, 82, 93; Chris Gieske, 88, 96; T. Private, 84, 86; M. Karoub, 81; J. Kock, 82.

150 series: J. Gray, 156; T. Rowe, 208, S. Baker, 175; C. Giesker, 184; T. Private, 170; M. Karoub, 150; L. Hafner, 240; L. Boyer, 189; J. Waldyke, 219; J. Boyer, 227; Ricky Finch, 150; D. Buku, 176; Robby Finch, 153.

Chelsea Women's Bowling Club

Standings as of Dec. 12

	W	L
Jiffy Mixers	43	17
Parish Cleaners	40	20
Chelsea Milling	36	24
Wolverine Bar	36	24
Norris Electric	36	24
Palmer Electric	33	27
Knight of Columbus	31	29
Heller Electric	31	29
The Big F	29 1/2	30 1/2
Countryside Builders	29	31
Bailey's Girls	25 1/2	34 1/2
Laura's Beauty Shop	25	35
Alley Cats	25	35
Freeman Machine	24	36
IPSCO	18	42
Klink's Excavating	18	42

High team series: Palmers Leasing, 2,311.

High team game: Jiffy Mixes, 828.

Ind. series: C. Klink and L. Orlowski, 541.

Ind. game: S. McCalla, 234.

Games 150 and over: J. Johnston, 183, 179; J. Alber, 153; J. Collins, 165, 164, 155; D. Alber, 151, 166, 178; J. Kinny, 172; D. Eisenman, 151; M. Eder, 154; P. Poertner, 165, 192; J. Gregory, 157; S. Bailey, 161; R. Hummel, 175, 155; A. Elsele, 170, 152, 150; P. Wurster, 150, 175, 151; N. Kern, 161; L. Hafner, 156; B. Bauer, 173; D. Judson, 150, 196, 156; S. Girard, 153, 156; B. Nike, 164; D. Verwey, 176, 174; J. Pagliorini, 165; M. Private, 152, 167; E. Nubauer, 187, 190; P. Zangara, 187, 157; J. Modrzewski, 155, 188; S. Settle, 205; C. Bradbury, 182; C. Klink, 210, 161, 170; N. Smith, 158; L. Orlowski, 190, 202; D. Fouty, 161; S. McCalla, 234; L. Schanz, 190; K. Powers, 177, 168, 151; C. Adams, 153; B. Wright, 170; L. McGuire, 152; D. Alexander, 192; L. Gilmore, 13, 155; P. Fitzsimmons, 156, 159, 203; J. Hafner, 153, 207.

Series over 450: J. Johnston, 502; J. Collins, 484; D. Alber, 515; J. Kenny, 462; P. Poertner, 497; R. Hummel, 478; A. Elsele, 472; P. Wurster, 476; D. Judson, 502; D. Verwey, 487; J. Pagliorini, 450; M. Private, 466; E. Nubauer, 525; P. Zangara, 473; J. Modrzewski, 487; C. Bradbury, 472; C. Klink, 541; L. Orlowski, 541; S. McCalla, 504; K. Powers, 496; P. Fitzsimmons, 518; J. Hafner, 503; L. Gilmore, 482.

Super Six League

Standings as of Dec. 13

	W	L
Ribits	644	48
Wonder Women	59	53
G & L's	59	53
Screwballs	55	57
Leftovers	53	59
Lucky Strikes	46	66

Games of 140 and over: M. Adams, 146, 153; S. Steele, 163, 165, 169; K. Greenleaf, 159; J. Engel, 153; T. Sanderson, 169, 168; D. Clark, 145; L. Wescott, 158; L. Lukasiak, 150, 153; K. Buss, 144; J. Sweet, 143, 154; L. Butler, 147; B. Cobb, 161, 158; D. Robards, 154; V. Connell, 141; C. Collins, 158, 157; C. Marshall, 149, 144; C. Colvin, 153; K. Clark, 180.

Series of 425 and over: T. Sanderson, 449; S. Steele, 497; L. Lukasiak, 439; B. Cobb, 441; C. Collins, 428.

Chelsea Suburban League

Standings as of Dec. 12

	W	L
Awards & Spec.	75	30
Dancers	58	47
Chelsea Assoc. Builders	57	48
D. D. DeBurring	54	51
State Farm	53 1/2	51 1/2
Log Cabin	53	52
Ricardo's	51	54
Frisinger Realty	50 1/2	54 1/2
Chelsea Pharmacy	50	55
Dana PTO Gals	47	58
Chelsea Lanes	46	59
Chelsea State Bank	37	68

155 games and over: J. Schulze, 169; B. Beeman, 161; D. Vargo, 158; M. Ashmore, 156; A. Hocking, 168; D. Orlowski, 155; S. Nicola, 186, 161; B. Murphy, 173, 156; K. Tobin, 180, 162; J. Buku, 187, 179; S. Schulze, 162; E. Miller, 174, 173; G. Baczynski, 155; S. Hafner, 173; M. Fahrner, 176, 171; P. Devulder, 187, 158; C. Risner, 172; S. Ratzlaff, 174; C. Stoffer, 157; D. Hawley, 167; P. Harook, 159; D. Collins, 156; D. DeLaTorre, 193, 169, M. Usher, 191; E. Figg, 158; R. McGibney, 171.

S. Nicola, 484; B. Murphy, 469; K. Tobin, 489; J. Buku, 503; E. Miller, 482; M. Fahrner, 468; P. Devulder, 487; S. Ratzlaff, 467; D. DeLaTorre, 488; R. McGibney, 466.

Please Notify Us of Any Change in Address

Prep League

Standings as of Dec. 15

	W	L
Dana Chargers	33	12
Jacquars	31	14
Chelsea Wildcats	28	17
Five Musketeers	26	19
The Pros	19	26
The Strikers	17	28
X Marks the Spot	15	30
Midnight Bowlers	9	36

Games 100 and over: T. Push, 101; S. Hann, 122, 104; D. Waldyke, 101; T. Harook, 159, 118; J. Koch, 100; J. Tobin, 129; C. Alexander, 113, 100; C. Schulze, 126, 105; M. Ahrens, 104; K. Roberts, 114; J. O'Bryan, 100; S. Wolak, 119; M. Bulick, 130; E. Zink, 101; Dean Boote, 150, 106; David Boote, 114, 110; J. Ritter, 112, 101; M. Ryan, 101, 100; J. Jedele, 111; T. Weir, 101, 122; K. Thayer, 147, 114; T. Bush, 113, 106; T. Bowdish, 104; P. Fletcher, 139, 105; H. Morrell, 138, 147; J. Toon, 111, 192; D. Collins, 145, 138; D. Dettling, 140, 113; R. Louckes, 115; G. Boyer, 119; D. Thompson, 107, 153; A. Derby, 117.

Series 200 and over: A. Derby, 207; G. Boyer, 212; D. Thompson, 260; P. Fletcher, 244; H. Morrell, 285; J. Toom, 303; D. Collins, 283; D. Dettling, 253; T. Weir, 223; K. Thayer, 261; T. Bush, 219; Dean Boote, 256; David Boote, 224; J. Ritter, 213; M. Ryan, 201; S. Wolak, 200; M. Bulick, 228; T. Harook, 277; J. Tobin, 217; C. Alexander, 213; C. Schulze, 231.

Sunday Nite Leftovers

Standings as of Dec. 16

	W	L
Rolling Rocks	36	13
Bill Katon	35	14
Thom Ludwig	34	15
Krautski's	33	16
J. J. & Co.	30	19
X-Rated	27	22
Ken Stuter	26	23
Four K's	25	24
Twins	24	25
Elhel Weir	24	25
All in the Family	23	26
Bob Nestor	21	28
Clean Sweeps	20	29
Alley Oops	19	30
Low Rollers	19	30
Up Your Average	18	31
Rick Jedele	18	31
Kissin Cousins	9	40

Women, games over 150: S. Ehnis, 186; N. Katon, 155; D. Rudnicki, 166, 151; U. VanMeter, 198; T. Losey, 160; C. Hollenbeck, 155, 150; S. Evans, 152, 159; J. Ludwig, 154; A. Dowhal, 159, 202.

Men, games over 175: O. Jedele, 180; A. Roskowski, 176; T. Dittmar, 195; LeRoy Herter, 187, 179; J. Rudnicki, 181; R. Kruger, 199; D. Cox, 178, 185.

Tri-City Mixed

Standings as of Dec. 7

	W	L
Fitzsimmon's Excvtg.	72	28
Chelsea Big Boy	61	37
Central Fibre	57	41
Pinnacle Engr.	56	42
Rod's Roofing	54	44
Williams & Lisznyai	53	45
Ken's Glass	50	48
Wolverine Bar	49	49
Mitchell Building	49	49
Hanewald & Frey	49	49
Back Door Prty Str.	49	50
Seitz's Tavern	43	55
Assoc. Spring	43	54
Inverness Inn	42	56
Palmer Ford	40	58
Portage Hardware	39	59
Jose & Sannes	38	60
Williams Carpet Serv.	38	60

500 series, men: J. Baker, 513; G. Biggs, 549; G. Burnett, 553; J. Harook, 545; D. Jose, 530; M. Lisznyai, 501; D. Sannes, 536; J. Stoffer, 543; H. Thurkow, 520; R. Williams, 545.

200 games, men: G. Burnett, 212; D. Jose, 203; D. Sannes, 216; R. Williams, 202.

450 series, women: H. Fox, 455; M. Gipson, 469; J. Hafner, 489; P. Harook, 483; E. Hinz, 477; V. Matthews, 472; J. Modrzewski, 510; C. Shadley, 452; C. Stoffer, 484; T. Williams, 470.

150 games, women: C. Baker, 161; J. Collins, 171; E. Finck, 167; H. Fox, 160, 150; M. Gipson, 167, 157; J. Hafner, 169, 171; P. Harook, 164, 181; E. Hinz, 180, 155; T. Jose, 158; B. Kunzelman.

161; V. Matthews, 190, 150; J. Modrzewski, 173, 175, 162; C. Shadley, 164, 158; C. Stoffer, 167, 182; E. Tindall, 168; S. Thurkow, 182, 152; L. Van Deven, 169, 157; S. Williams, 171; T. Williams, 163, 179.

Junior Swingers League

Standings as of Dec. 15

	W	L
Pirates	40 1/2	19 1/2
Chompin' Beavers	37	23
D.R.E.A.D.	37	23
Chelsea Goofoofs	35 1/2	24 1/2
No Minds II	34	26
Misfits	29	31
Bean Dip Bowlers	28	32
Blazers	18	42
Twiggis Harem	14	47

Girls, games 150 and over: Messner, 161; J. Verway, 150; B. Behrke, 168.

Boys, games 170 and over: S. Wilson, 175; D. Alber, 170.

Boys, series 450 and over: D. Alber, 467; D. Boyer, 472.

More Bowling News on page 20.

Nutrition plays a vital role in pregnancy, reports the March of Dimes. One main reason why many babies are born too soon or too small is because their mothers eat poorly or unwisely while pregnant.

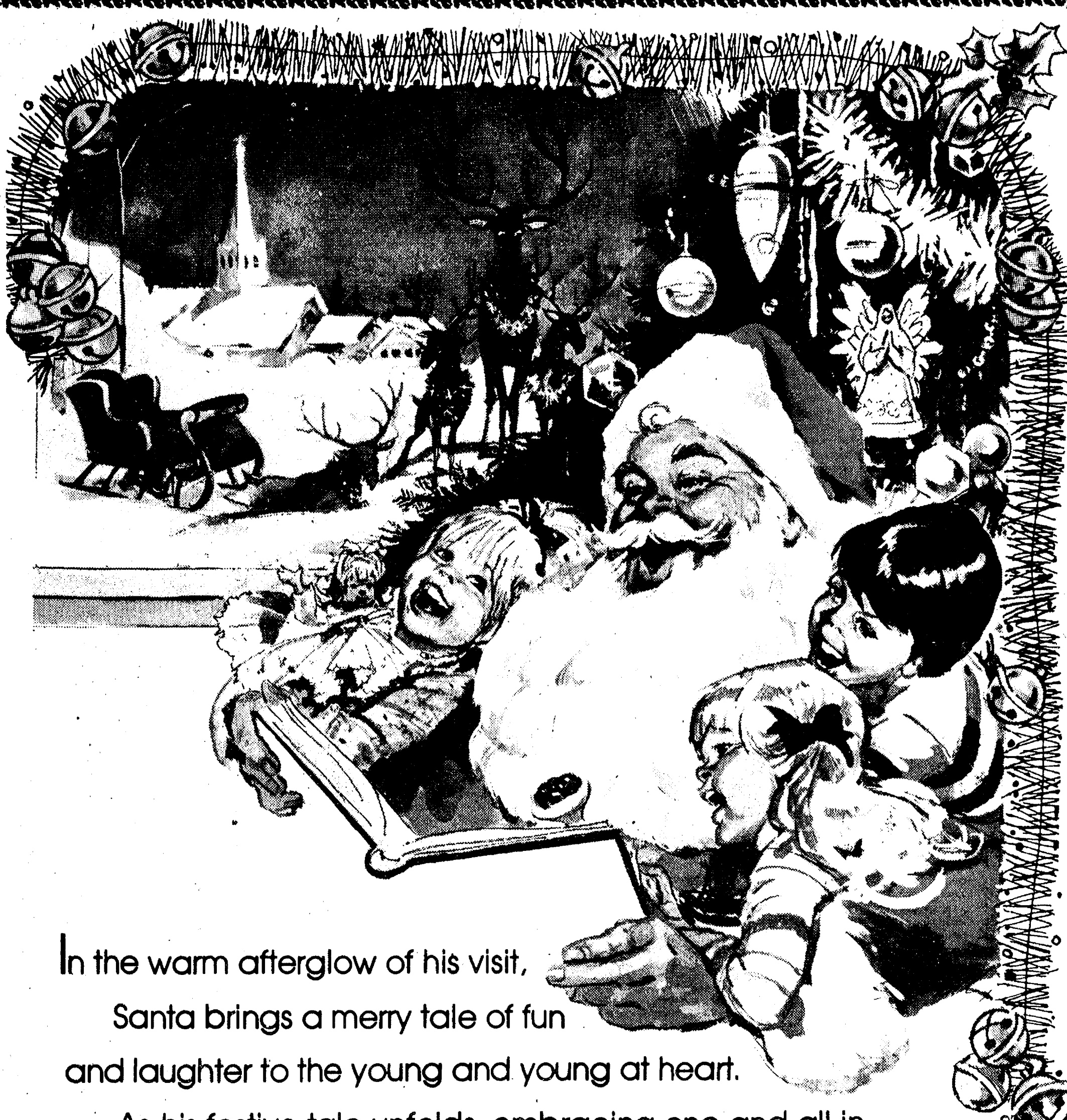

In the warm afterglow of his visit,
Santa brings a merry tale of fun
and laughter to the young and young at heart.
As his festive tale unfolds, embracing one and all in
the loving spirit of Christmas, we add a footnote of thanks for
our devoted friends and patrons and wish you

A Very Merry, Merry Christmas

CHELSEA LANES

and

MARK IV LOUNGE

ED - KATHY

Vicky - Don - Dave - Larry - Jerry

Judy - Pam - Tammy - Linda - Mary - Linda



Peace
joyously from
church towers everywhere
spreading a message of Peace.
We say thanks for their
jubilant message.

McCALLA FEED SERVICE

Wayne Feeds

RALPH McCALLA & FAMILY

Enjoy Christmas In Church

FIRST UNITED METHODIST CHURCH
The Rev. Marvin H. McCallum, Pastor

Friday, Dec. 21—
7:00 p.m.—Christmas party for seniors, recent grads and senior high Sunday school and UMYF leaders.
Sunday, Dec. 23—
9:00 a.m.—Worship service, Communion Sunday. Crib nursery provided.
10:00 a.m.—Worship service, Communion Sunday. Crib nursery provided for children up to the age of two. Church school for children ages two through five.
10:20 a.m.—Church school for kindergartners through sixth graders.
10:50 a.m.—Coffee and punch hour.
11:00 a.m.—Church school for junior-senior high and adults.
11:50 a.m.—All church school classes are dismissed.
Monday, Dec. 24—
7:00 p.m.—Family Christmas Eve Service.

ST. JOHN'S UNITED CHURCH OF CHRIST
Rogers Corners
Every Sunday—
10:30 a.m.—Worship and Sunday school.

ST. PAUL UNITED CHURCH OF CHRIST
The Rev. Gary Kwiatek, Guest minister

Thursday, Dec. 20—
8:00 p.m.—Chancel choir.
Sunday, Dec. 23—
9:00 a.m. and 10:30 a.m.—Church school.
9:00 a.m.—7th and 8th grade confirmation.
10:30 a.m.—Worship service.
Tuesday, Dec. 25—
Christmas Day service.

NORTH LAKE UNITED METHODIST CHURCH
The Rev. John Elliott, Pastor
Every Sunday—
10:00 a.m.—Worship service.
10:30 a.m.—Church school for children age three through high school.

CONGREGATIONAL CHURCH
(United Church of Christ)
The Rev. Carl Schwarm, Pastor
Every Sunday—
10:30 a.m.—Worship and Sunday school. Nursery provided for pre-schoolers.

FIRST CHURCH OF CHRIST SCIENTIST
1883 Washtenaw Ave., Ann Arbor
Every Sunday—
10:30 a.m.—Sunday school, morning service.

ST. BARNABAS EPISCOPAL CHURCH
The Rev. Fr. Jerrold F. Beaumont, B.S.P.

10:00 a.m.—Holy Communion first, third and fifth Sundays and 7:30 p.m. every Wednesday.
10:00 a.m.—Morning prayer, second and fourth Sundays. Church school and nursery every Sunday.
Every Wednesday—
8:15 p.m.—Bible study and discussion groups.
First Wednesday of every month—
Bishop's Committee.
Third Thursday of every month—
Episcopal church women.

CHURCH OF CHRIST
13661 Old US-12, East
Evangelist John M. Hamilton
Every Sunday—
7:30 a.m.—Radio program—WNRS in Saline.
8:30 a.m.—Radio program—WAAM in Ann Arbor.
9:30 a.m.—Bible study.
10:30 a.m.—Worship service. Nursery available.
6:00 p.m.—Sunday evening Bible study.
Every Tuesday—
7:00 p.m.—Women's Bible study class.
Every Wednesday—
7:30 p.m.—Bible study classes for all ages.

NORTH SHARON BIBLE CHURCH
Sylvan and Washburne Rds.
The Rev. Ronald C. Purkey, Pastor

Every Sunday—
10:00 a.m.—Sunday school. (Nursery available.) Junior church classes.
11:00 a.m.—Worship service.
6:00 p.m.—Senior High Youth meeting. Youth choir.
7:00 p.m.—Evening worship service. (Nursery available.) All services interpreted for the deaf.
Every Wednesday—
7:00 p.m.—Bible study and prayer meeting. (Nursery available.) Bus transportation available: 428-7222.

ZION LUTHERAN CHURCH
Corner of Fletcher and Waters Rds.
The Rev. John R. Morris, Pastor
Thursday, Dec. 20—
8:30 a.m.—Rural ministers at Bethel church.
7:30 p.m.—Senior choir.
Saturday, Dec. 22—
No Youth Instruction classes.
Sunday, Dec. 23—
9:00 a.m.—Sunday school.
10:15 a.m.—Worship service.
Sunday school rehearsal after worship.
Monday, Dec. 24—
7:30 p.m.—Sunday school family service.
11:00 p.m.—Candlelight with Holy Communion.
Tuesday, Dec. 25—
9:30 a.m.—Festival worship on Christmas Day.

ST. JACOB EVANGELICAL LUTHERAN CHURCH
The Rev. Andrew Bloom, Pastor
12501 Rietmiller Rd., Grass Lake

Every Sunday—
9:00 a.m.—Sunday school.
10:15 a.m.—Divine services.
CHELSEA BAPTIST CHURCH
337 Wilkinson St.
The Rev. Thode B. Thodeson, Pastor
Every Sunday—
10:30 a.m.—Morning worship.
11:00 a.m.—Junior church school.
6:00 p.m.—Evening fellowship.
Every Wednesday—
7:00 p.m.—Midweek Bible study and prayer.

CHURCH OF JESUS CHRIST OF LATTER-DAY SAINTS
Meetings at Rebekah Hall
Every Sunday—
11:00 a.m.—Worship service.

FAITH EVANGELICAL LUTHERAN CHURCH
9575 North Territorial Rd.
The Rev. Mark Porinsky, Pastor

Thursday, Dec. 20—
8:00 p.m.—Choir.
Friday, Dec. 21—
3:30 p.m.—Day school Christmas vacation begins.
Saturday, Dec. 22—
10:30 a.m.—Children's Christmas rehearsal.
Sunday, Dec. 23—
8:45 a.m.—Sunday school; Adult Bible class.
10:00 a.m.—Worship service. Sermon on Genesis 3:15.
Monday, Dec. 24—
7:30 p.m.—Evening service.
Tuesday, Dec. 25—
10:00 a.m.—Christmas song service. Choir sing.
Wednesday, Dec. 26—
No Bible brunch or confirmation.

OUR SAVIOR LUTHERAN CHURCH
1515 S. Main, Chelsea
The Rev. Franklin H. Giebel, Pastor
Broadcast Sundays—
"The Church of the Lutheran Hour."
8:35 a.m.—WIBM, 1450 AM, Jackson.
12:30 p.m.—WYFC, 1520 AM, Ypsilanti.
Every Sunday—
9:00 a.m.—Sunday school, Youth and Adult Bible class.
10:30 a.m.—Morning Worship.
Every Wednesday—
7:30 p.m.—Adult Bible Study and prayer.

WATERLOO VILLAGE UNITED METHODIST CHURCH
8118 Washington St.
The Rev. Larry Nichols and The Rev. David Goldsmith, Pastors
Every Sunday—
10:00 a.m.—Sunday school.
11:15 a.m.—Worship service.

IMMANUEL BIBLE CHURCH
145 E. Summit St.
The Rev. Ron Little, Pastor
Every Sunday—
9:45 a.m.—Sunday school, nursery provided.
11:00 a.m.—Morning worship, nursery provided.
6:00 p.m.—Evening worship.
Every Wednesday—
7:00 p.m.—Family hour, prayer meeting and Bible study.

BETHEL EVANGELICAL AND REFORMED CHURCH
(United Church of Christ)
Freedom Township
The Rev. Roman A. Reineck, Pastor
Every Sunday—
10:00 a.m.—Worship service.

ST. JOHN'S EVANGELICAL AND REFORMED CHURCH
(United Church of Christ)
Francisco
The Rev. Ben Mahre, Pastor
Every Sunday—
10:30 a.m.—Sunday school and worship service.

Typewriter Turns 150

That wonderful old work horse, the typewriter, turned 150 years old on July 23. On that date in 1829, William Austin Burt of Mt. Vernon, Mich., patented what he called a typographer. While it received a little use over the years, it wasn't until Christopher Sholes perfected the machine in 1868 that it came into common use. A stroll through the newly opened 32,000-square-foot Interpretive Center of Henry Ford Museum, Dearborn, leads visitors to an exhibit featuring an impressive 1874 Sholes-Glidden typewriter and a photo enlargement of a very early attempt at letter writing by the device.

The March of Dimes urges women to see a doctor as soon as they think they are pregnant. Early, regular prenatal care is vital to a health outcome of pregnancy.

The Bible-The Light from Heaven

Teaches there are some things all must do. Man must do something to be saved. On the birthday of the church, when the gospel was preached, an important question was asked. "Now when they heard this, they were pricked in their heart, and said unto Peter and to the rest of the apostles, Men and brethren, what shall we do?" (Acts 2:37.) They realized the necessity of doing something. "Then Peter said unto them, Repent, and be baptized every one of you in the name of Jesus Christ for the remission of sins." (Acts 2:38.) Jesus told Nicodemus, "Ye must be born again." (John 3:7.) One must be saved in the name of Christ. "Neither is there salvation in any other: for there is none other name under heaven given among men, whereby we must be saved." (Acts 4:12.) In the gospel of John is written, "God is a Spirit: and they that worship him must worship him in spirit and in truth." (John 4:24.) In the Hebrew epistle is recorded man must die. Death is one of God's divine appointments. (Hebrews 9:27.) And all must be raised from the dead. (John 5:28, 29.) "For we must all appear before the judgment seat of Christ: that every one may receive the things done in his body..." (2 Corinthians 5:10.) Now is the time to make preparation.

CHELSEA CHURCH OF CHRIST
13661 Old US-12 Chelsea, Michigan

FIRST ASSEMBLY OF GOD
The Rev. Richard Coury, Pastor
Every Sunday—

9:45 a.m.—Sunday school.
11:00 a.m.—Worship service.
6:00 p.m.—Evening worship.
Every Wednesday—
7:00 p.m.—Christ's Ambassadors. Missionettes. Bible Meditation and prayer.

CHELSEA FREE METHODIST FELLOWSHIP
Meetings at St. Barnabas Episcopal Church
20500 Old US-12

Every Sunday—
3:45 p.m.—Sunday school for all ages.
5:00 p.m.—Worship service.
Every Thursday—
7:30 p.m.—Adult study, Children's CYC program, and youth meeting.

ST. MARY CATHOLIC CHURCH
The Rev. Fr. David Philip Dupuis, Pastor

Mass Schedule:
Every Saturday—
4:00-5:00 p.m.—Confessions.
5:00 p.m.—Mass.
Immediately after 7 p.m. Mass, Confession.
Every Sunday—
8:00 a.m., 10:00 a.m., 12:00 noon—Mass.

ST. THOMAS EVANGELICAL LUTHERAN
Ellsworth and Haab Rds.
The Rev. Paul Puffe, Pastor
Every Sunday—
9:30 a.m.—Sunday school.
10:45 a.m.—Worship service.

CHELSEA CHURCH OF THE UNCOMPROMISING WORD
11452 Jackson Rd.
The Rev. Chuck Clemons, Pastor
Every Sunday—
10:00 a.m.—Sunday school.
11:00 a.m.—Morning worship.
6:30 p.m.—Evening worship.
Every Wednesday—
7:00 p.m.—Midweek prayer and Bible study.

SALEM GROVE UNITED METHODIST CHURCH
3320 Notten Rd.
The Rev. Ronald Brunger, Pastor
Every Sunday—
9:30 a.m.—Sunday school.
10:30 a.m.—Worship service.

FIRST UNITED PRESBYTERIAN CHURCH
Unadilla
The Rev. T. H. Liang, Pastor
Every Sunday—
9:45 a.m.—Sunday school.
11:00 a.m.—Worship service.

FIRST UNITED METHODIST
Parks and Territorial Rds.
The Rev. Larry Nicols and the Rev. David Goldsmith, Pastors
Every Sunday—
9:15 a.m.—Morning worship.
10:00 a.m.—Sunday school.

METHODIST HOME CHAPEL
Chaplain Ira Wood
Every Sunday—
8:45 a.m.—Worship service.

Dial-A-Garden, the system of pre-recorded daily gardening tips, is sponsored by the Washtenaw County Co-operative Extension Service. The system is in operation 24 hours per day, seven days per week. Interested persons are invited to call 971-1122 at their convenience and receive timely, up-to-date gardening information.

Jr. High Basketball
Jan. 8—Lincoln A
Jan. 15—Milan A
Jan. 22—Saline H
Jan. 24—Pinckney A
Jan. 29—Tecumseh A
Feb. 5—Lincoln H
Feb. 7—Saline A
Feb. 12—Dexter A
Feb. 14—Milan H
Feb. 16—Stockbridge Tourn.



Real Estate

By PAUL FRISINGER

SELLING AT A LOSS

Nobody likes to sell their home at a loss, and it is not common nowadays when this happens. But, if this is your case, for whatever reason, here is some advice that might save you a lot of dollars.

Unfortunately, the loss sustained on a house sale ordinarily is not tax deductible. And the loss cannot be subtracted from the profit made on another house you owned and sold prior to the one you must sell at a loss.

However, the loss is tax deductible if the house is sold as a business investment. Therefore, if you anticipate that you must sell at a loss,

you might consider renting the house instead of selling it. Rent it in good faith for at least twelve months and later sell it at a loss and the loss can be deducted on your income tax return. It is treated like a loss from the sale of any other business property. While you rent the house, you can also benefit from other real estate tax benefits such as depreciation.

If there is anything we can do to help you in the field of real estate, please phone or drop in at FRISINGER REALTY CO., 935 S. Main St., Chelsea. Phone: 475-8681; evenings 475-2621. We're here to help!

Silent Night



With a deep feeling of gratitude we pray that the holiday's most precious gifts will be yours.

BURGHARDT-COLE CHELSEA CHAPEL

214 East Middle Street
Phone 475-1551

Member, The International Order Of The Golden Rule

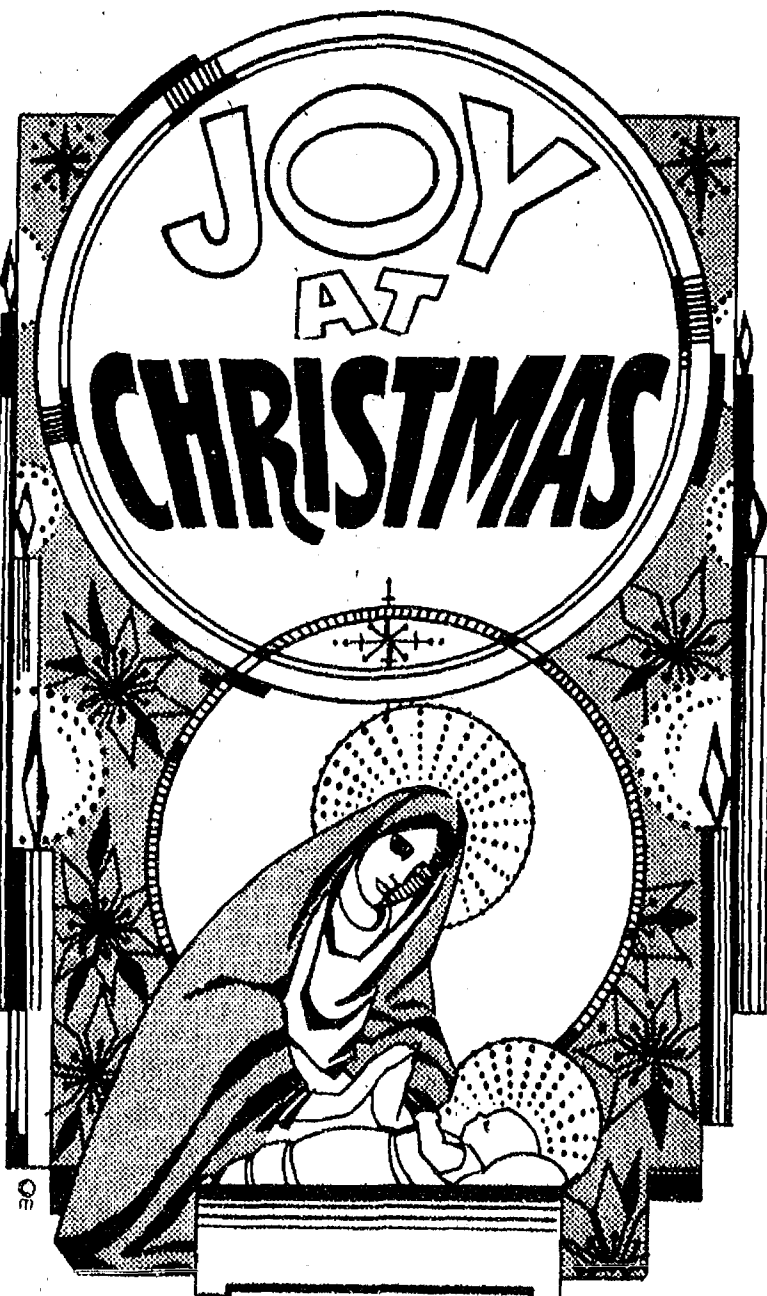

Love and adoration fill the hearts of all mankind as the wonder of that Holy Night lights the world anew. Greetings and thanks to our friends at this inspiring season.

R. L. BAUER, BUILDER

Bob - Mary - Jim - Jeff



Santa and we predict your holiday will be one grand round of merriment and glee! Thanks all.

KLINK EXCAVATING

John - Lynn
Walt - Dan - Bruce - Chuck - Dan - Steve - Jeff

Christmas Greetings

We send you a treasury of old fashioned holiday greetings and sincere gratitude.



State Farm Insurance Cos.

Wallace Wood, CLU, Agent

Christmas Gift Idea No. 4

... Sprouters, Seeds, and
The BEANSPOUT BOOK

Merry Christmas!

Guernsey Dairy Milk / Fertile Brown Eggs

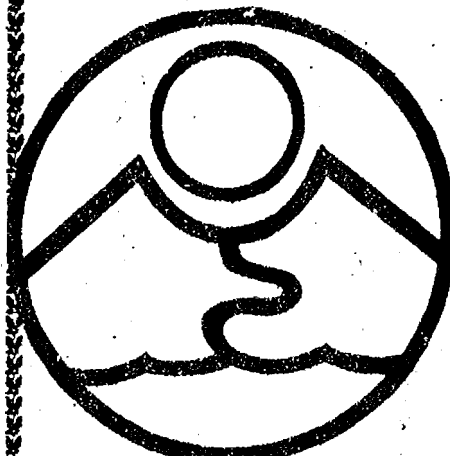

**RIVENELL
NATURAL
FOODS**
3212 ALPINE
DEXTER, MICH 48130
426-2549

Monday through Saturday, 9 a.m. to 5:30 p.m.
(Across from the Farmers' Market)

You Read It First in The Standard!

Card of Thanks 16

CARD OF THANKS

I wish at this time to thank my neighbors, friends, and relatives for the gifts, cards, and offers of help while in the hospital and since my return home. I also wish to thank the nurses and aides at Chelsea Community Hospital for their care and kindness. A special thanks to the Rev. Carl Asher for his comforting words and prayers.

Harold Buss.

THANK YOU

With heartfelt thanks to the person or persons who remembered me with a special gift this year. May God bless them richly.

Anna Oesterle.

THANK YOU

I would like to thank all my friends, relatives and neighbors for the many cards and well wishes during my recent stay in the Chelsea Community Hospital. Also, for the staff, nurses and Dr. Waldyke for my recovery. Also for the Rev. Don Little and his wife for their calls. I appreciate everything done for me.

Gladys Sharp



CRAIG WIRTZ, Chelsea diver, plunged his way to a berth at the state meet this past week, as he took first in diving against Albion with 202.55 points. Wirtz is also a swimmer who took a second place finish in the 100-yard freestyle with a :58.4 time.

ATTENTION RETIREES



**RAINS & BLOCK
ATTORNEYS AT LAW**

SPECIALIZING IN:

**Workers Compensation
Social Security**

OFFICES IN

ADRIAN
263-6180

DETROIT
961-1165

YPSILANTI
485-0535

Christmas Greetings

Best wishes for a happy holiday season and a special thank you to all of our clients from the stylists at

Fran Coy's
HAIR STYLISTS
418 S. Wagner, between Jackson & Liberty
665-7207

Rampy sponsors the Huron Valley Corvette Club.
For information, call 482-3303.

10 ways to go farther on a tank of gas

(Without having to
buy a smaller car
or driving less.)

It's a fact of life —
gas is getting more expensive
and there is less gas available.
These days, it's more important than ever
to squeeze more miles from each fill-up.
Rampy wants to show you how good car
maintenance, informed driving habits and
advanced Chevrolet engineering
can help you save fuel and money.



CORNER JACKSON & WAGNER RDS., ANN ARBOR. PHONE 683-3321

Keep that great GM feeling
with genuine GM parts.



1 Keep your car properly tuned and maintained.

If your engine is badly out of tune, it could waste up to five percent of its fuel. Dirty air and oil filters, fouled spark plugs, fast idling and improper ignition timing also can significantly reduce mileage. Also, make sure your brakes aren't dragging or your transmission slipping — these defects cause friction and make your engine work harder.

2 Check your tires for proper inflation pressure.

Under-inflated tires waste gas because their higher rolling resistance makes your engine work harder and burn more fuel. For additional gas mileage, inflate your tires to the top end of the manufacturers specifications.

3 Equip your car with steel-belted radial tires.

Radial tires, due to their inherently superior construction and design, offer better mileage than bias-ply tires. Radials cost more, but they will probably cost you less in the long run through better mileage and longer wear.

4 Make sure your wheels are correctly aligned.

Properly aligned and balanced wheels reduce road friction and give your car better mileage.

5 Don't drive too fast.

Driving at high speeds dramatically reduces fuel economy. Tests show that you'll get about 20 percent better mileage at 50 mph than at 70 mph.

6 Avoid "jackrabbit" starts or "riding the brake".

Gradual, even acceleration uses a minimum of gas. Constant braking creates unnecessary friction and also wastes gas. Try to anticipate stops — take your foot off the pedal and let the car coast up to the intersection. You'll also get improved mileage by getting into high gear quickly. If you drive an automatic, lift your foot off the accelerator to make it shift earlier.

7 Plan your trips.

If you must make several short trips, group them together to take advantage of engine heat — a warm engine is more fuel-efficient. Don't carry around a lot of extra, unnecessary weight like tire chains, golf clubs, luggage, etc. if you don't plan to use your cargo.

8 Reduce the use of your air conditioner.

When possible, use the air conditioner's vent position to circulate air, its quieter and cleaner than rolling down the windows. Try to park in the shade to keep your car cooler so you won't need the air conditioner to cool off the car.

9 In winter, don't warm your engine by idling

Try to get your car on the road immediately — a moving car engine gets the oil flowing faster to cut friction. Studies show that in cold weather, your car might get as little as one mile per gallon if you keep it still because the engine block stays so cold that the oil circulates poorly.

10 Buy a new Chevrolet car or truck from Rampy.

During the past five years, GM engineers have increased its passenger car fleet fuel economy average by almost 60%. In fact, if every car on the road were a new Chevrolet, the U.S. would save over 11 billion, six hundred million gallons of gasoline per year. Nationwide fuel economy would increase by 14%... and there wouldn't be a gas shortage!

BEST WAY CARPET CLEANING

features our

**TRUCK MOUNTED
STEAM CLEANING PLANT**
We get your carpets cleaner!
TRAINED, UNIFORMED TECHNICIANS
Also: Upholstery Cleaning our specialty.
Drapes, Walls, Exteriors Cleaned, too.

SATISFACTION GUARANTEED.

BONDED
INSURED

663-2733

FREE
ESTIMATES

**Merry
Christmas
to Everyone**

Packing a sack full
of sincere Christmas
greetings and thanks
for your patronage.



FARMERS' SUPPLY CO.

ANTON - DOROTHY - ALAN - EDDIE



The horizon looks bright
... hope it's smooth
sailing all year long!

THE CAPTAINS TABLE

CLOSED DEC. 23-JAN. 1 8093 Main St., Dexter

*Tell Them You Read It
in The Standard!*



**CHELSEA'S
K. of C.**

Presents
A

**GALA NEW YEAR'S
DINNER DANCE**

SUDS - SET-UPS - FAVORS
BYOB

**OUT WITH
THE OLD
IN WITH
THE NEW**
Celebrate with us!

For Ticket Information
PHONE 475-2795 or 475-9619
or 475-1491

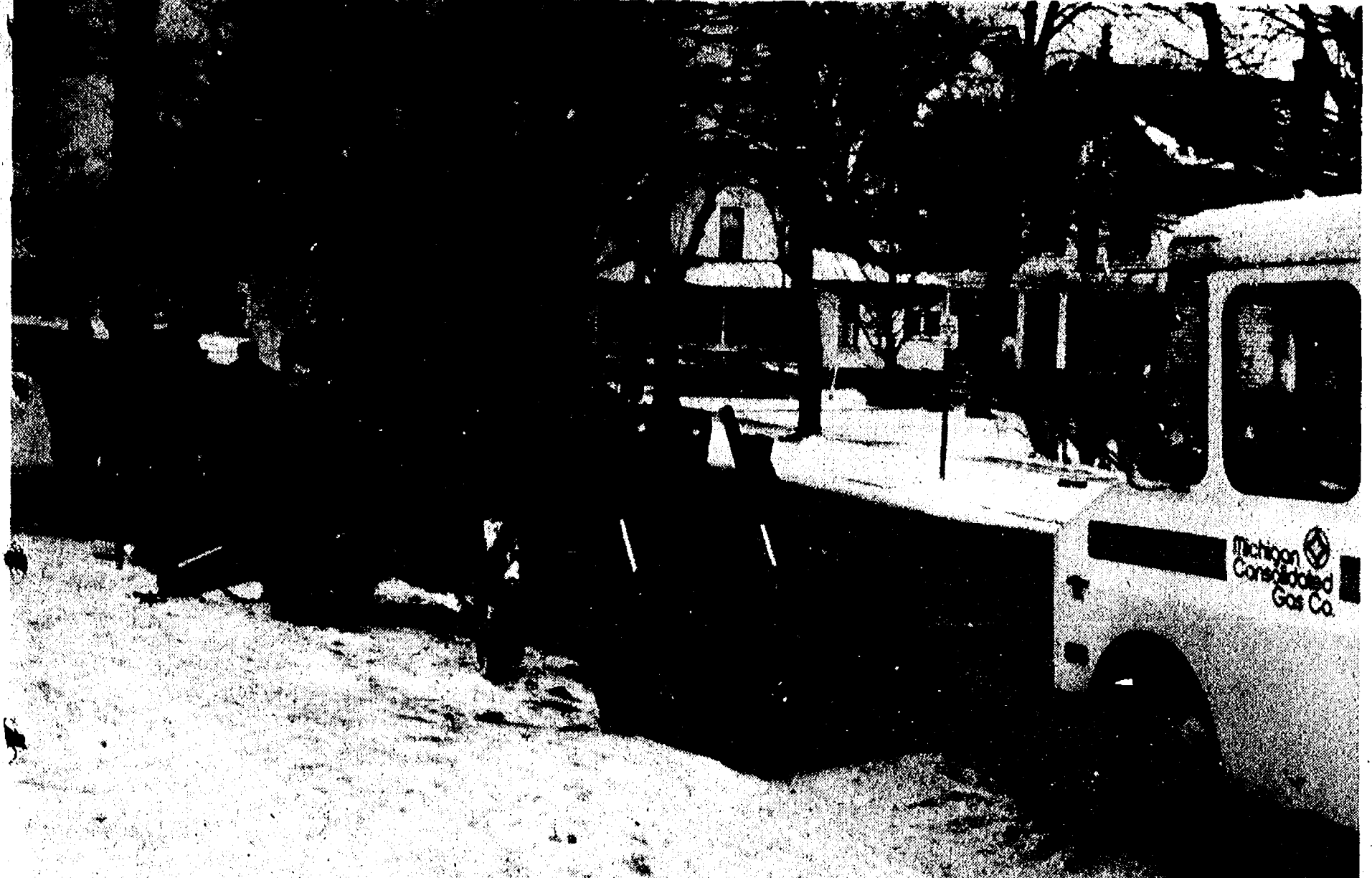

Involuntary Manslaughter Is Charged

Washtenaw County Sheriff's Department traffic investigator James Abram last Thursday signed a complaint against Chelsea resident James Machnik for his part in the traffic death of an Ohio man Friday, Dec. 7.

Charge against the 24-year-old Machnik is involuntary manslaughter.

After the complaint was received, a warrant was issued to the sheriff's department for Machnik's arrest. He will be brought to 14th District Court for preliminary examination.

The involuntary manslaughter charge stems from an incident in which Machnik drove his car the wrong way on westbound I-94 and collided head-on with a car near Zeeb Rd., killing the driver.

At the time of the accident, police said drinking was "definitely a factor."

Dial-A-Garden, the system of pre-recorded daily gardening tips, is sponsored by the Washtenaw County Co-operative Extension Service. The system is in operation 24 hours per day, seven days per week. Interested persons are invited to call 971-1122 at their convenience and receive timely, up-to-date gardening information.

WARM WISHES

Hoping every one of our friends is snowed under with joy and merriment. We send warm thanks this frosty holiday.

RIVENDELL
NATURAL FOODS
3212 Alpine St., Dexter Ph. 426-2549

You Read It First in The Standard!

OPEN SUNDAYS

10 a.m. to 2 p.m.
MAIN STORE ONLY
1414 S. MAIN ST., CHELSEA
Phone 475-9106

The **PARTS** *The Friendly Place to Buy Auto Parts*
PEDDLER
AUTO SUPPLY STORES

MICHIGAN CONSOLIDATED GAS WORKERS tolled at the corner of Adams and East Sts. in the village Tuesday afternoon, repairing a ruptured gas line. Michigan Bell Telephone, in digging for a new pole earlier in the day, accidentally broke through the line. There was no danger to nearby residents and no one was evacuated, although East St. was blocked off for part of the afternoon.

MASONRY

FIREPLACES
BRICK and BLOCK
LAYING

FREE ESTIMATES

DENNIS GAREN
Ph. (313) 475-2584

ROBERTS PAINT & BODY

"We do our best to satisfy"

20416 Old US-12 West
Chelsea, Mich.
Open 8 a.m.-5 p.m. Daily
Ph. 475-1149

A Joyful Christmas

It's great to keep in touch with those who mean so much! Wishing you a wonderful holiday!

SAM'S BARBER SHOP
BUCKY O'DELL

YULETIDE GREETINGS

Thinking of dear friends, old and new, and wishing them all a season of unending, old fashioned delights!

Merry Christmas and Happy New Year from
THE LITTLE ROOSTER RESTAURANT
11485 North Territorial Rd. 426-8668

GO GAMBLES

110 N. MAIN ST., CHELSEA PHONE 475-7472

CHRISTMAS GIFT SALE

3 DAYS ONLY: Fri., 8:30 to 8:30; Sat., 8:30 to 8:30; Sun., 11:30 to 3:30

FURNITURE LOFT HOLIDAY SAVINGS

PLUS FREE DINNER FOR 2 AT CHELSEA WOODSHED EATERY compliments of Gambles when you buy any of these advertised items during our 3-day sale.

STRATOLOUNGER RECLINER WALL HUGGER ACCENT CHAIRS

Vinyl, nylon and Herculon covers

COMPLETE SELECTION DINETTES

Beautifully crafted of solid hardwoods or modern design

SOFAS and SLEEPERS

Bench made. Custom Crafted. Luxury fabrics.

ALL ON SALE AT SAVINGS OF UP TO **\$75 Off**

Plus Dinner for 2 at The Woodshed!

NOW ON SALE SAVE UP TO **\$172**

Plus Dinner for 2 at The Woodshed!

Truck Load Sale Priced Plus Dinner for 2 at The Woodshed!

RCA TVs 3-Day Only Sale

25" Consoles at Savings of up to \$150.00

Plus Dinner for 2 at The Woodshed!

CORONADO DECORATOR STEREO CONSOLES

NOW SALE PRICED at up to **\$50 Off**

Plus Dinner for 2 at The Woodshed!

SHOP NOW and SAVE

During Our Special Christmas 3-Day Only Sale

Plus Gift Certificate for Dinner for 2 at The Chelsea Woodshed Eatery compliments of Gambles

SHOP EVERY DEPT. FOR GREAT SPECIALS!

KIDS - Don't forget to enter our Santa Color-Me Contest. Prizes to be announced by Santa himself Saturday, Dec. 22nd at 7:30 p.m.

TOYLAND

OPEN EVERY NIGHT TILL 8:30
Sunday, 11:30 to 3:30
Monday, 8:30 to 5:30

ORDINANCE No. 86

Village of Chelsea County of Washtenaw, Michigan

AN ORDINANCE TO ESTABLISH A COMMUNITY ANTENNA TELEVISION SYSTEM AND TO AWARD FRANCHISES FOR THE ESTABLISHMENT AND OPERATION THEREOF.

The Village of Chelsea Ordains:

SECTION 1.—DEFINITIONS

"Community Antenna Television System," "CATV" or "System" shall mean any facility that, in whole or in part, receives directly or indirectly, over the air, or otherwise, and amplifies or otherwise modifies the signals transmitting programs broadcast by one or more television or radio stations as well as signals transmitting any information or any kind whatsoever and distributes such signals by wire or cable, or otherwise, to the public.

"Village" is the Village of Chelsea, Michigan.

"Village Council" is the Village Council of Chelsea, Michigan.

"Company" shall mean the grantee of the franchise granted herein, or any other person being the holder or grantee of a franchise to operate a CATV System in the Village of Chelsea.

"Streets" shall mean streets, avenues, highways, boulevards, concourses, driveways, bridges, tunnels, parks, parkways, waterways, alleys, all other public rights of way, and public grounds or waters within or belonging to the Village of Chelsea.

"Person" shall mean a person, firm, corporation, or association, and any other legally recognized entity.

"Residential Subscriber" shall mean a purchaser of any service delivered over the System to an individual dwelling unit, where the service is not to be utilized in connection with a business, trade or profession.

"Basic Service" shall mean the simultaneous delivery by the Company to television receivers (or any other suitable types of audio-video communication receivers), of all subscribers in the Village of all signals of over-the-air television broadcasters required by the Federal Communications Commission (hereafter "F.C.C.") to be carried by a community antenna television system as defined by the F.C.C.; the Company Channels; Village Channels except as may be designed for special services by the Village of Chelsea Public Channels; and Additional Channels at the option of the Company, or as directed by the Village of Chelsea.

"Mini-Pay Service" shall mean the simultaneous delivery by the Company to television receivers of not less than one or more channels that are not included in "Basic Service."

"Full-Pay Service" shall mean the simultaneous delivery by the Company to one or more television receivers including the home box office channel, that are not included in "Basic Service"; some of which channels may be included in "Mini-Pay Service."

"Channel" shall mean a band of frequencies in the electromagnetic spectrum which is capable of carrying either one audio-video television signal and a number of non-video signals, or several thousand non-video signals.

"Village Channel" shall mean a channel on the System which is reserved by this Franchise for use by the Village of Chelsea or reserved for Village of Chelsea use by the allocation or reallocation of channels.

"Public Channel" shall mean a channel on the System which is reserved for carriage of program material provided by persons who lease channel time from the Company for the presentation of programs in accordance with this Franchise.

"Company Channel" shall mean a channel on the System which is reserved by this Franchise for the carriage of program material originated by the Company or by another person in accordance with the F.C.C.'s cablecasting rules and regulations.

"F.C.C." shall mean the Federal Communications Commission.

"Franchise" shall mean the grant of authority to the Company to operate a CATV "System" in the Village of Chelsea.

"Gross Subscriber Revenues" shall mean the total revenues received by the System from subscribers to its services who are located in the Village of Chelsea and includes all forms of consideration, such as initial lump sum payments or connection charges.

"Pay Television or Pay TV" shall mean an arrangement under which a charge is made to a television receiver for receiving a particular television program.

SECTION 2.

GRANT OF FRANCHISE

(a) Application. Non-exclusive franchises to provide CATV services hereunder may be granted by the Council as hereinafter provided and shall be applied for by written application in form approved by the Village Administrator and filed with the

Village Clerk which application shall include, but not be limited to, name of applicant; local business address; principal officers or owners; principal stockholders if a corporation; location of antenna tower or towers; general description of proposed distribution system in the Village of Chelsea, showing area proposed to be served and indicating whether applicant will require poles in the Village streets or whether cables and appliances to be utilized by it in Village streets will be located on existing poles of utility companies; service to be provided and rates to be charged, including installation charge per location; service charge for one receiver and for each additional receiver on the same premises.

(b) Financial Statement. Each applicant shall attach to his application an authenticated statement of financial condition and net worth, sufficient in form and content so that the Council may readily determine its financial responsibility and its ability to finance the proposed undertaking.

(c) No franchise shall be issued by the Village to any applicant until:

(i) The Applicant's legal character, financial, technical and other qualifications, including fulfillment of the requirements of this Ordinance, and the adequacy of, and feasibility of its contract arrangements have been approved by the Council.

(ii) Procedures have been adopted by the Applicant and the Council for the investigation and resolving of all complaints regarding cable TV operation.

(iii) The Applicant will establish and keep maintained a regular business office for the purposes specified in paragraph ii, immediately above.

(iv) The Village Clerk or such other Village official as the Council may designate, shall be determined by the Council as primarily responsible for conducting administration of the franchise and implementation of complaint proceedings; and

(v) Provision is made in the franchise that the Applicant shall give notice of the proceedings for reporting and resolving complaints to each subscriber at the time of the initial subscription to the cable system.

(d) A franchise shall be effective on the date ratified by the Company in writing after having been awarded by the Village Council in accordance with applicable law. It shall remain effective for ten (10) years, unless sooner terminated as herein provided in Section 3 hereof.

(e) Nothing in a Franchise shall effect the right of the Village to grant to any other person a franchise to occupy any use the streets or any part thereof for the construction, operation, and maintenance of a CATV or similar facility within the Village and the Company shall not take a legal position contesting the Village Council's right to authorize such use of the streets or any part thereof; provided, however, that the Village shall give the Company no less than two (2) weeks notice of the hearing date of any application for any additional franchise, to another, and nothing contained in a Franchise shall prohibit the Company from appearing before the Village Council and being heard on any application for any additional franchise to another.

SECTION 3.

REVOCACTION OF FRANCHISE

(a) A franchise granted hereunder shall be subject to the right of the Village by resolution of a majority of the Village Council to revoke the franchise at will.

(b) Any franchise granted hereunder shall be subject to all applicable provisions of Village Ordinances and the Michigan Statutes and any amendments thereto, whether made prior to or after the inception of the franchise.

(c) Any franchise granted hereunder shall be subject to all applicable State and Federal laws, including rules and regulations promulgated by the F.C.C.

SECTION 4.

LIMITATION OF FRANCHISE

A franchise applies only to the operation of a CATV System as provided for herein, and does not take the place of any other franchise, license or permit which might be required by federal, state or local law.

SECTION 5.

TRANSFER AND CHANGE OF CONTROL OF FRANCHISE

(a) Each franchise granted pursuant to this Ordinance is non-transferable by the holder of the franchise to any other person, except with the express approval of the Village Council.

(b) A franchise issued pursuant to this Ordinance shall automatically terminate when

ownership or control of more than twenty-five (25%) percent of the right of control of the holder of the franchise is acquired by a person or group of persons acting in concert, none of whom already own or control twenty-five (25%) percent or more of such right of control, singularly or collectively, unless prior approval of the Village Council has been obtained.

(c) No franchise shall be transferred, unless the holder shall first offer the system, lines, equipment and customer lists to the Village for purchase for ninety (90) days upon such terms, price and conditions as the holder desires to sell. If the Village shall tender to the holder during said ninety (90) days the price on the terms and conditions set forth in the notice of offer, the holder shall sell and convey said assets according to the notice of offer. If the Village shall fail to exercise the option, then the holder can sell free of this provision but not for any greater price or better terms and conditions than those offered to the Village. Provided, however, that if the Village shall terminate the franchise under the provisions of Section 3 of this Ordinance, then the Village's rights under the within subsection shall be null and void and the holder may dispose of its assets free and clear of the terms of this Ordinance.

SECTION 6.

CONSTRUCTION AND INSTALLATION OF SYSTEM

(a) Subject to the provisions and restrictions of the franchise and the Ordinance and Michigan Statutes, the Company shall have the right to construct, erect, operate, and maintain, in, upon, along, across, above, over and under the streets, alleys, public ways and public places now laid out or dedicated, and all extensions thereof, and additions thereto, in the Village, poles, wires, cables, underground conduits, manholes and other conductors and fixtures necessary for the maintenance and operation in the Village of Chelsea a CATV System; and

(b) To lease, rent, or in any other lawful manner, obtain the use of towers, poles, lines, cables, and other equipment and facilities from any and all holders of public licenses and franchises within the limits of the Village of Chelsea, including, but not limited to, Consumers Power Company, Detroit Edison Company and Michigan Bell Telephone Company, and to use same on such terms as agreed upon subject to all existing and future ordinances of the Village. The poles used for the Company's distribution system shall be those erected and maintained by Consumers Power Company, Detroit Edison Company and/or Michigan Bell Telephone Company when and where applicable, providing mutually satisfactory rental arrangements can be entered into with said Companies.

SECTION 7.

CONDITIONS ON STREET OCCUPANCY

(a) All transmission and distribution structures, lines and equipment erected by the Company within the Village shall be so located as to cause minimum interference with the proper use of streets, alleys and other public ways and public places and to cause minimum interference with the rights and reasonable convenience of property owners who adjoin any of the said streets, alleys or public ways and public places.

(b) In case of disturbances of any street, sidewalk, alley, public way or paved area, the Company shall at its own cost and expense and in a manner approved by the Village Council or its representatives, replace and restore such street, sidewalk, alley, public ways or paved area in as good a condition as it was in before the work involving such disturbance was done.

(c) If, at any time during the period of this franchise the Village shall lawfully elect to alter or change the grade of any street, sidewalk, alley or other public way, the Company, upon reasonable notice by the Village shall remove, relay, and relocate its poles, wires, cables, underground conduits, manholes and other fixtures at its own expense.

(d) Any poles or other fixtures placed in any public way by the Company shall be placed in such a manner as not to interfere with the usual travel on such public way.

(e) The Company shall, on the request of any person holding a building-moving permit issued by the Village, temporarily raise or lower its wires to permit the moving of building. The expense of such temporary removal or raising or lowering of wires shall be paid by the person requesting the same, and the Company shall have the authority to require such payment in advance. The Company shall be given not less than 48 hours advance notice to arrange for such temporary wire changes.

(f) The Company shall after giving notice to and obtaining the approval of the Village Council or its representative, have the

authority to trim trees upon and hanging over streets, alleys, sidewalks, and public ways and places of the Village so as to prevent the branches of such trees from coming in contact with the wires and cables of the CATV System, except that at the option of the Village, such trimming may be done by the Village or under the supervision and direction of the Village at the expense of the Company.

(g) In all sections of the Village where the cable, wires or other like facilities are placed underground, the Company shall place its cables, wires or other like facilities underground to the maximum extent that existing technology reasonably permits the Company to do so.

SECTION 8.

SAFETY REQUIREMENTS.

(a) The Company shall at all times employ ordinary care and shall install and maintain in use commonly accepted methods and devices for preventing failures and accidents which are likely to cause damage, injuries, or nuisances to the public.

(b) The Company shall install and maintain its wires, cables, fixtures and other equipment in accordance with all applicable federal, state, and local laws and rules and regulations, and in such manner that they will not interfere with any installations of the Village or of a public utility serving the Village of Chelsea.

(c) All structures and all lines, equipment, and connections in, over, under and upon the streets, sidewalks, alleys and public ways or places in the Village of Chelsea, wherever situated, or located, shall at all times be kept and maintained in a safe, suitable, substantial condition, and in good order and repair.

SECTION 9.

ERECTION, REMOVAL AND COMMON USER OF POLES

(a) No poles or other wire holding structures shall be erected by the Company without prior approval of the Village Administrator with regard to location, height, type and any other pertinent aspect. However, no location of any pole or wire holding structure of the Company shall be a vested interest and such pole and structure shall be removed or modified by the Company at its own expense whenever the Village Administrator determines that the public convenience would be enhanced thereby.

(b) Where poles or other wire holding structures already in existence for the use in serving the Village are available for use by the Company, but it does not make arrangements for such use, the Administrator may require the Company to use such poles and structures if said Administrator determines that the public convenience would be enhanced thereby and the terms of the use available to the Company are just and reasonable.

(c) Where the Village or a public utility serving the Village desires to make use of the poles or other wire holding structures of the Company, but agreement thereof with the Company can not be reached, the Village may require the Company to permit such use for such consideration and upon such terms as the Village Council shall determine to be just and reasonable, if Village Council determines that the use would enhance the public convenience and would not unduly interfere with the Company's operation.

SECTION 10.

RIGHTS RESERVED TO THE VILLAGE

(a) The Village shall have the right to install and maintain free of charge upon the poles and cables of the Company any wire and pole fixtures necessary for a police or fire alarm system, on the condition that such wire or pole fixtures do not interfere with the cable communications operations of the Company and that such installations shall be installed in a safe manner in conformance with state and Village regulations.

(b) The Village shall have the right to supervise all construction or installation work performed subject to the provisions of this franchise and make such inspections as it shall find necessary to insure compliance with the terms of this franchise and all other pertinent provisions of law. At the expiration of this franchise or upon its termination or cancellation, as provided for herein, the Village shall have the right to require the Company to remove at its own expense all portions of the cable communications systems from all public streets, alleys, ways, and areas within the Village of Chelsea.

SECTION 11.

MAPS, PLATS AND REPORTS

The Company shall, on or before the first day of April of each year, file with the Village Clerk true and accurate maps or plats, showing the location of all existing and proposed installations, which shall include all receiving and transmitting stations, all trunk lines, whether leased or owned outright, feeder lines, whether leased or owned outright, and attached to such maps or plats shall be a list by address of current subscribers.

SECTION 12.

CARRIAGE OF SIGNALS

The Company shall comply with all rules and regulations, both present and future, of the United States Federal Communications Commission with respect to the reception, carriage and distribution of signals.

SECTION 13.

SIGNAL QUALITY REQUIREMENTS

(a) The facilities used by the Company shall be capable of distributing color TV signals, and when the signals the Company distributes are received in color by the Company they shall be distributed in color by the Company.

(b) The Company shall produce a picture, whether in black and white or in color, that is undistorted, free from ghost images, and accompanied with proper sound on typical standard production television sets in good repair and as good as the state of the art allows, and shall transmit signals of adequate strength to produce good pictures with good sound at all outlets without causing cross-modulation in the cables or interfering with other electrical or electronic systems. For purposes of this Section, the standards to be applied in determining whether or not the Company is producing a good picture or transmitting signals of adequate strength to produce same are those acceptable standards as set forth in the rules and regulations of the Federal Communications Commission relative to community antenna television systems as amended or as shall be amended hereafter.

(c) The Company shall demonstrate by instruments and otherwise to subscribers, upon request, that a signal of adequate strength and quality is being delivered. Such demonstration shall be made by taking a standard production television set with a screen of sufficient area as to clearly demonstrate the relative merit of the receiving signal.

SECTION 14.

OPERATION AND MAINTENANCE OF SYSTEM

(a) The Company shall render efficient service, make repairs promptly and interrupt service only for good cause and for the shortest time possible. Such interruptions, insofar as is possible, shall be preceded by notice and shall occur during periods of minimum use of the system.

(b) The Company shall maintain an office in the County of Washtenaw which shall be open during all usual business hours, have a listed local telephone, and be so operated that complaints and requests for repairs or adjustments may be received at any time, 24 hours each day.

(c) The Company shall limit failures to a minimum by locating and correcting malfunctions promptly, but in no event longer than 24 hours after receiving notice of same; should it be impossible or impractical to correct any such malfunctions within 24 hours or less, then each subscriber whose television reception is so disrupted shall receive a rebate from the Company in the amount of \$.25 for every additional 24 hour period, or any portion thereof, that said subscriber's television reception is so disrupted, unless the Company can show to the satisfaction of the Village Administrator that said disruption in service was entirely beyond its control. PROVIDED HOWEVER, that the rebate to any subscriber under this Section, in any month, shall not exceed said subscriber's normal monthly fee paid to the Company. In the event a disruption of service, for any reason, extends beyond three (3) days from the time the Company is notified of such disruption, affected subscribers shall receive a rebate as herein provided above.

(d) The Village Administrator shall be the official of the Village having primary responsibility for the continuing administration of this franchise and implementation of any reasonable complaint procedures.

(e) Any complaint procedures implemented by the Village Administrator in addition to any procedures outlined in this franchise, shall be given to each subscriber by the Company at the time of initial subscription to the CATV System.

SECTION 15.

RATES

(a) The rates and charges for television and radio signals distributed hereunder shall be fair and reasonable and no higher than necessary to meet all costs of service within the Village (assuming efficient and economical management), including a fair return on the original cost within the Village, less depreciation, of the properties devoted to such service within the Village.

(b) The following rates and charges are hereby authorized and shall not be increased by the Company without prior approval of the Village Council.

(1) Initial tap in and connection charge for "Basic Service": \$20.00 per subscriber;
(2) "Basic Service": \$.75 per month per subscriber;

20 The Chelsea Standard, Thursday, December 20, 1979.

(3) "Mini-Pay Service": \$.95 per month per subscriber;

(4) "Full-Pay Service": \$.95 per month per subscriber;

(5) Initial tap in and connection charge for Mini-Pay installation: \$20.00.

(c) The Company shall receive no consideration whatsoever for, or in connection with, its service to its subscribers other than in accordance with this Section.

(d) If, in the future, the State of Michigan regulates the rates of the Company for the services provided under this franchise, this Section shall be of no effect during such State regulation to the extent of any conflict therewith.

(e) If Village residents in areas where provision for CATV service is not economically feasible desire CATV service, the Company shall be permitted to negotiate with those residents for additional charges to cover all extra costs of providing CATV service to those residents.

SECTION 16.

CAPACITY AND COMMENCEMENT OF SYSTEM

(a) The Company shall extend the installation of cables, amplifiers and related equipment throughout the Village as rapidly as is practicable. Within three (3) years from the effective date of this franchise, the Company's trunk line installations of cables, amplifiers, and related equipment shall be capable of providing basic service to every Village dwelling unit. Thereafter, the Village Council may impose such further construction obligations as are necessary to bring basic service to any building within the Village.

(b) The Company shall apply for F.C.C. Certification within thirty (30) days from the effective date of this franchise.

(c) Within one year from the date of certification from the F.C.C., the Company shall be providing "Basic Service" on a regular basis to at least 300 residential subscribers.

(d) As soon as possible, but in no event later than two years from the effective date of this franchise, the Company shall transmit over the system the signals of all channels, both VHF and UHF, as may be required by the F.C.C.

(e) Initial channel capacity of the system (utilizing no less than twenty (20) channels) shall be as follows:

VHF and UHF Channels required by F.C.C. All Public Channels.....1

Village of Chelsea channels, including those for public schools, libraries and for educational purposes.....2

Company channels. Remainder The initial channel use authorized in this subsection shall be subject to allocation or reallocation subject to representations to the Village Council as to the proper allocations to be made in light of the developments in the state of the art, the use of CATV as communications, educational and entertainment media, and subject to the regulations of the F.C.C.

(f) The Company shall transmit and deliver over Village of Chelsea channels the signals designated therefor by the Village Council.

(g) The Company shall provide "Basic Service" to one outlet on each floor of all existing or future police and fire stations, the Chelsea Village Hall, and all public and private schools located in the Village of Chelsea without any charge therefor.

(h) In the event of an emergency situation, the Village may interrupt signals otherwise being distributed by the Company for the delivery of signals necessitated by such emergency.

(i) In the operation of its system, the Company shall not interfere in any way with signals of any electrical system located in buildings which house any part of the system, and shall not deprive an inhabitant of any building, by contract or otherwise, of any existing right to use an individual or master antenna for the purpose of receiving television signals.

SECTION 17.

LIABILITY INSURANCE AND INDEMNIFICATION

(a) The Company shall maintain throughout the term of its franchise, liability insurance insuring the Village and the Company with regard to all damages for which the Village and/or the Company may be liable, including, but not limited to, damages arising out of copyright infringement and all other damages arising out of the installation, operation, maintenance or removal of the cable communications system that is the subject of this franchise, whether or not any act or omission complained of is authorized, allowed or prohibited by this franchise.

(b) The liability insurance referred to in subparagraph (a) of this Section shall be in the following minimum amounts:

- \$500,000.00 for bodily injury or death to any one person, within limits, however, of \$1,000,000.00 for bodily injury or death resulting from any one accident;
- \$500,000.00 for property damage resulting from any one accident;

3. \$500,000.00 for infringement of copyright;

4. \$500,000.00 for all other types of liability.

(c) The Company shall pay, and by its acceptance of this franchise, the Company agrees that it will pay as a result of granting this franchise, and the Company shall save the Village harmless from any and all liability arising out of this franchise, the granting of the same or the operation of the system hereunder. The Company shall pay for expenses incurred by the Village in defending itself with regard to all damages and penalties which the Village may be required to pay as a result of granting this franchise, including, but not limited to, all reasonable investigations, witness, and attorney fees.

(d) The Company shall maintain throughout the term of its franchise, a faithful performance bond running to the Village and to the subscribers of a CATV System, with at least two good and sufficient sureties approved by the Village, in the penal sum of \$25,000.00, conditioned that the Company shall well and truly observe, fulfill and perform each term and condition of the bond, and all damages proximately resulting from the failure of Company to fulfill and faithfully observe any provisions of this Ordinance shall be recoverable by the Village from the principal and sureties.

(e) The insurance policies and bond obtained by the Company in compliance with this Section must be approved by the Chelsea Village Attorney and such insurance policy and bond, along with written evidence of payment of required premiums, shall be filed with the Chelsea Village Clerk.

(f) The Village shall annually review the above insurance and bond provision; and, if it is determined that the insurance coverage and performance bond is inadequate, additional insurance and/or bond may be required as reasonably determined by the Chelsea Village Council and shall be provided by the Company.

SECTION 18.

ANNUAL FRANCHISE FEE

Commencing one year from the effective date of a franchise, and each year thereafter, the Company shall pay to the Chelsea Village Treasurer a franchise fee equal to 3% of the Company's gross subscriber revenues derived from basic service, mini-pay service and full-pay service, or \$1,000.00, whichever is greater.

SECTION 19.

SEPARABILITY

If any section, subsection, sentence, clause, phrase, or portion of this Ordinance is for any reason held invalid or unconstitutional, by any court of competent jurisdiction, such portion shall be deemed a separate, distinct and independent provision and such holding shall not affect the validity of the remaining portions thereof.

SECTION 20.

EFFECTIVE DATE

This Ordinance shall become effective thirty (30) days after its adoption and publication.

Chelsea Lanes Mixed

Standings as of Dec. 14

	W	L
Spring Oak Greenhse.....	70	35
FUBAR'S.....	67	38
VFW.....	60	45
Chelsea Sotspra.....	58	47
Recra Gaze.....	58	47
White Lightning.....	56 1/2	49 1/2
Turkeys.....	56	49
DeWolfe Excavtr.....	55	50
Two Plus Two.....	51	54
Federal Screw Outlaws.....	50	55
Ann Arbor Centerless.....	49	56
Hawley Truck Repair.....	48	57
Fox Point Flashes.....	48	57
Fireballs.....	47 1/2	57 1/2
Bottoms Up.....	44	61
North Lake Dunlpr.....	43	61
J2-D2.....	42	63
Hank's Marina.....	42	63

Women, 425 series and over: D. Alexander, 465; D. Vasher, 440; D. Verwey, 503; D. Keizer, 407; J. Kaiser, 478; M. Stafford, 473; L. Behnke, 447; R. Presnell, 468; B. Torrice, 426; V. Lonette, 451; S. Weston, 476; J. Norris, 537; C. Herrst, 434.

Men, 475 series and over: J. Judson, 528; N. Jose, 560; B. McGibney, 571; N. Lee, 558; A. Torrice, 484; R. Zatorski, 482; K. Poxson, 524; A. Oesterle, 495; W. Kulenkamp, 574; W. Steinaway, 575.

Women, 150 games and over: D. Alexander, 175; D. Vasher, 165; D. Verwey, 181, 183; S. Whiting, 161, 156; D. Keizer, 158; N. Keizer, 150, 154; J. Kaiser, 173, 160; M. Stafford, 151, 175; L. Behnke, 154; R. Presnell, 155, 174; J. Cook, 156; D. Neuman, 173; B. Torrice, 156; B. White, 155; V. Lonette, 180; S. Weston, 152, 196; D. Oesterle, 164; J. Norris, 168, 186, 183; H. Scriptor, 163; T. Steinaway, 151; C. Herrst, 156, 164.

Men, 175 games and over: J. Judson, 180, 190; T. Stafford, 179; J. Richmond, 193; N. Jose, 204; B. McGibney, 184, 177, 210; N. Lee, 213, 186; A. Torrice, 183; R. Zatorski, 199; K. Poxson, 189, 189; A. Oesterle, 180; W. Kulenkamp, 177, 208, 189; W. Steinaway, 205, 201.

County, Community Committeemen Elected

The ASCS Community Committee election for Washtenaw county was held Dec. 6, with the following results:

LYNDON-DEXTER: E. Jay Hopkins, Carl J. Lesser, Grover Colby, Jr., Robert Doletzky, Orson Beeman, Jr.

WEBSTER: Richard Wheeler, John N. Heller, Paul Kleinschmidt, Thomas Alexander, Wesley Amsdill.

NORTHFIELD: Kenneth Zeeb, Hollis Kapp, Alfred Honke, Jr., Larry Braun, Neil Maubetsch.

SALEM-SUPERIOR: William Fishbeck, Paul Meyer, Stanley Gill, Paul A. Geiger, Drayton Cort

SYLVAN-SHARON: Douglas Kennedy, Loren Heller, Reuben Lesser, Jr., John Widmayer, Brian Alber.

LIMA: Harold Trinkle, Harold Stas, Harold Gross, William Stoffer, Donald Laler.

SCIO-ANN ARBOR: Lawrence Stein, Edwin Egeler, Robert Braun, Robert Breuninger, Raymond Schairer.

FREEDOM: Dale Wiedmayer, Dennis Engelbert, Luther Schable, Neil Stierle, Kenneth Hieber.

LODI-PITTSFIELD: Wilbert Schable, Warren Rentschler, Paul Herter, Orrin Girbach, William McCalla.

BRIDGEWATER: Stanley

Poet, Gerald Marion, William Klager, Floyd Mahrie.

YPSILANTI-AUGUSTA: Russell Hitchingham, Jesse Hewens, Harold Roome, Barry Talladay, Robert Schultz.

SALINE: William Lutz, David Gordon, Robert Guenther, Robert Hammond, Paul Marion.

MANCHESTER: Vern Kulenkamp, Loren Trolz, Emmett Noggle, Maynard Leach, Clark Norgaard.

YORK: Fred Schettenhelm, Donald Murray, Richard Ver-shum, Kendall Rogers, Charles Shearer.

Community Committeemen are local representatives of ASCS and work with the County ASC Committee in administering Federal Farm Programs in the county. Committeemen will take office Jan. 1, 1980, and serve for a term of one year.

The regular members of the newly elected committees were also declared delegates to the ASC County Committee Convention held Dec. 13 at the Washtenaw County Road Commission.

ASCS delegates met for the purpose of electing a county committee member for a three-year term. (County Committeemen terms are on a rotation basis) Also, first and second alternates were elected for a term of one year and positions of chairman, vice-chairman, and member were determined for 1980.

The election results is as follows:

LeRoy Braun was re-elected for a term of three years on the County Committee. Lawrence Stein was re-elected for a term of one year as first alternate. William Lutz was re-elected for a term of one year as second alternate.

The County Committee for 1980 is as follows: Earl Doletzky, chairman; Raymond Girbach, vice-chairman, LeRoy Braun, member.

Hospital Patients May Have Christmas Dinner Guest

Christmas will once again be a very special day at Chelsea Community Hospital. Each patient hospitalized over Christmas Day may invite one relative or friend to have the special Christmas dinner of prime rib of beef. It will be served at the noon hour, courtesy of the Hospital.

Patients and guests will be encouraged to utilize the Hospital's comfortable home-like dining room.

S. Westerman Named Acting Dean at EMU

Dr. Scott Westerman, Jr., former superintendent of the Ann Arbor Public School System and head of the Department of Curriculum and Instruction at Eastern Michigan University, was appointed acting dean of the EMU College of Education by University Provost and Vice-President for Academic Affairs Anthony H. Evans Dec. 14.

Westerman will replace Dr. John D. Mulhern, who will leave the University Jan. 4 to accept a position as dean of the College of Education at the University of South Carolina.

Westerman, 54, earned his bachelor's degree from Northwestern University in 1948. He earned his master's degree from the University of Michigan in 1950 and a doctorate degree from U-M in 1958.

Westerman has served as a professor and head of the Department of Curriculum and Instruction at EMU since 1971. Prior to his EMU appointment, he served as superintendent in the Ann Arbor Public System from 1967 to 1971. Before he became superintendent, Westerman served in various administrative capacities in Ann Arbor including assistant superintendent in charge of instruction and social studies co-ordinator.

The new EMU dean is a member of numerous professional and honorary organizations including the Michigan Education Association, the National Educational Association and the Association for Supervision and Curriculum Development. Also, he is a member of Phi Kappa Phi and Phi Delta Kappa.

Weight Reduction Class Series Set By WCC

Washtenaw Community College in co-sponsorship with St. Joseph Mercy Hospital, will offer a 10-session "Be Trim" class beginning Jan. 17. The class will be held at the Ypsilanti Center of the College at 210 W. Cross St., from 10-11:15 each Thursday morning for 10 weeks. A free information session will be held for prospective participants on Jan. 10.

The course, taught by Bobbie Schwartz, is a behavioral modification approach to weight reduction. A \$50 fee, including all materials, will be charged.

Questions regarding the class may be directed to the Educational Director at St. Joseph Mercy Hospital or to WCC staff at (313) 482-2230.

NOTICE TO VILLAGE OF CHELSEA RESIDENTS

The first Village Council meeting in January, 1980 will be held January 2 instead of January 1, at 7:30 p.m. in the Village Council Chambers, 104 E. Middle St., Chelsea, Michigan.

VILLAGE OF CHELSEA

Frederick Weber, Administrator

FREE!

5-State Major Highway Map

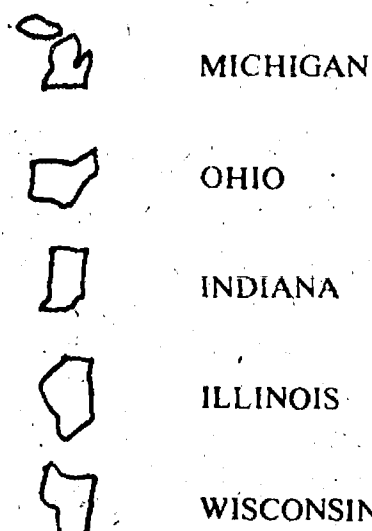

COMPLIMENTS OF THE MICHIGAN TRUCKING ASSOCIATION WHO WISH YOU AN ENJOYABLE TRIP OVER THE HIGHWAYS IN MICHIGAN AND OUR NEIGHBORING STATES.

Please send me _____ free MTA

5-State Highway Maps

NAME _____

CITY _____

STREET ADDRESS _____

(Please no Post Office Box)

ZIP _____

Mail to:

Michigan Trucking Assn.

Suite 325

501 S. Capitol Avenue
Lansing, Michigan 48933

HOLY NIGHT



On a serene and silent night Christ was born in Bethlehem. We join one and all in a song of praise and thanks for the glory of this miracle.

Grove 5¢ to \$5 Store

BILL and JO SPADE

Mary Kay Perry - Larie - Mary Kay - Carol - Donna Alber



FISHER

1/2 Price Speaker Sale!

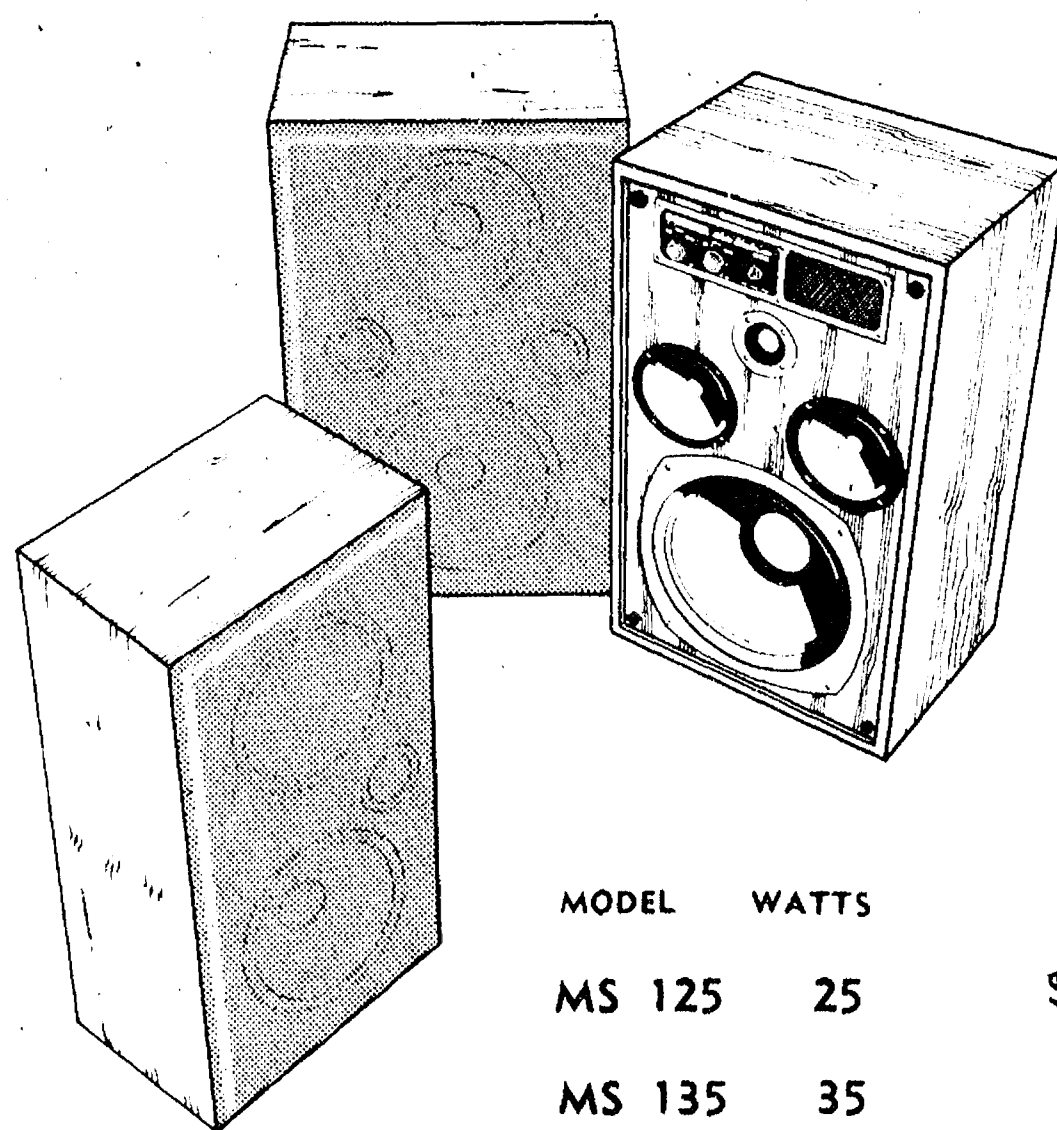

SUPER SAVINGS!

Right now we're offering a super savings spectacular from the most famous name in high fidelity. Buy one Fisher speaker and get one free!

It's a sale you don't want to miss! Save 50% on all brand-new Fisher speaker systems in stock - for a limited time only.

Now's the time to enjoy the famous Fisher high fidelity sound. Upgrade your system or add extension speakers. These are not "seconds" or demonstrators - they're all brand-new and backed by a full Fisher warranty.

MODEL	WATTS	REG. PRICE	SALE PRICE
MS 125	25	\$89.95 each	\$89⁹⁵ pr.
MS 135	35	\$99.95 each	\$99⁹⁵ pr.
MS 145	45	\$139.95 each	\$139⁹⁵ pr.
ST 430	50	\$219.95 each	\$219⁹⁵ pr.
ST 440	75	\$259.95 each	\$259⁹⁵ pr.

Until Dec. 31, 1979

HEYDLAUFF'S

113 N. Main St., Chelsea

Ph. 475-1221

GREETINGS

Our warmest wishes to you and your family for a holiday season that's brimming with glad times and good fellowship. May your blessings be many, enriching your days and bringing you joy.

Village Motor Sales, Inc.

TOM and JEANNE STOCK

Bob, Harold, Bill, Don, Tom B., Gerry, Dave, Jim, Herb, Putz, Howard, Damian, Mike, Pam

Wrestler of the Week



JOHN PRESTON is this week's star grappler after winning his match at 145 against Jackson County Western and taking a second place at 145 in the Linden Tournament on Saturday. A sophomore, Preston was also a valuable member of the varsity football team this past season. "He's a fine athlete all around," said Coach Tom Fletke.

Wrestling Team Is Improving

It's not exactly evident from the scores, but things have begun to pick up for Chelsea's varsity wrestlers. Despite a 46-21 loss to Jackson County Western, a sixth place finish in the Linden Tournament and a Tuesday night loss to Tecumseh, Coach Tom Fletke says the team is improving.

"Chelsea's coming around," Fletke insisted. "At the beginning of the year, maybe we expected too much of them. A look at our roster will tell you how young we are. Most of the varsity wrestlers are 10th graders. But look at (Rick) Poljan. He didn't win a match all last year and now he's got a winning record."

Winners for Chelsea in last Thursday's match with Western were Jeff Osentoski at 112, who won 5-4; John Preston at 145 who pinned his man at 2:41; Eric Headrick at 145, who pinned his opponent at 1:52; and heavyweight Will Rosentreter who took a forfeit.

Before the varsity contest, the Bulldog JV wrestlers, who are in the midst of an excellent season, took all but one of their matches against the Jackson County Western JV.

Saturday, Dec. 16, the Bulldogs

took sixth in a tournament at Linden. Competing were Fenton, who won the tournament, Amesville, Lake Fenton, Holly, Linden and Birch Run.

Bright spots for Chelsea were John Preston at 145, who took second place, losing to Kris Verhelle of Fenton, 5-2; and Rick Poljan at 167, who also took a second, losing to Mark Helms.

Fourth place finishers for Chelsea were Bill Freeman, 185, to fell to Galesberger from Lake Fenton; Chan Lane, 198, who was beaten by Mike Krusgna of Lake Fenton; and heavyweight Will Rosentreter, who also lost to a Lake Fenton wrestler.

Tuesday evening was a repeat of previous matches, with several wrestlers recording wins, but not enough to give the Bulldogs the victory.

Adrian Saarinen won at 98 with a pin, Traves Rudd took a 3-1 victory at 105, Jeff Osentoski recorded a 2-2 tie at 112, Jim Cobb shut out his opponent, 13-0, at 126, Rick Poljan tied his opponent at 165, and Chan Lane won, 9-6, at 198.

Following their usual pattern, the JV wrestlers won all of their matches but one.

LADIES!

Need a Gift Idea?
Give your man an antique pocket watch.

Reasonable prices.

See Bruce Waggoner

Ph. 426-8387

You Read It First in The Standard!



Wishing those we like so much a carefree Christmas alight with wonder and joy. Your loyalty is greatly appreciated.

A MERRY CHRISTMAS TO ALL
LEONARD REITH CO.
PLUMBING and HEATING
LEONARD - BOB

MAGNAVOX CHRISTMAS SPECIALS

Great Gifts ★ Great Savings

A LOW PRICED MODULAR MUSIC SYSTEM WITH GREAT SOUND



SAVE \$40

Compact in size, big in performance and reliability... yet very modest in price, model 1727 will bring you the full enjoyment of music — at a price far less than you would expect to pay! Quality features include an AM/FM/FM stereo tuner/amplifier with a separate on/off power switch, 6-position function control, 3-speed record changer with hinged dust cover, plus a built-in 8-track player/recorder with program selector switch, fast forward and pause controls. Each speaker enclosure has a full range 6" speaker and an acoustic energizer for even more bass response.

NOW \$239⁹⁵

DECORATOR AUDIO SYSTEM with MATCHED COMPONENTS and TRICOUSTIC PROJECTION

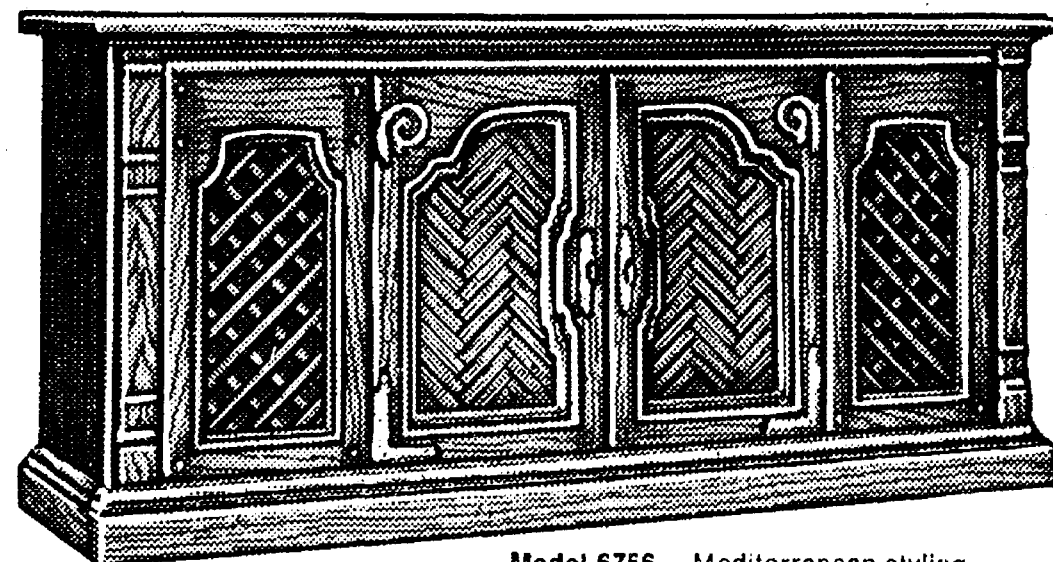

Model 6756 — Mediterranean styling.

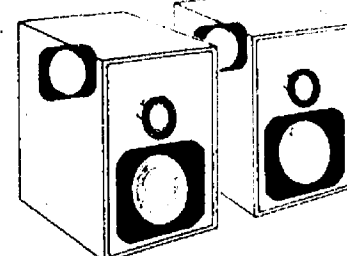

TRICOUSTIC PROJECTION STEREO SPEAKER SYSTEM

Two 3" tweeters, two 10" woofers and two bass-projecting acoustic energizers provide superb three dimensional stereo sound.

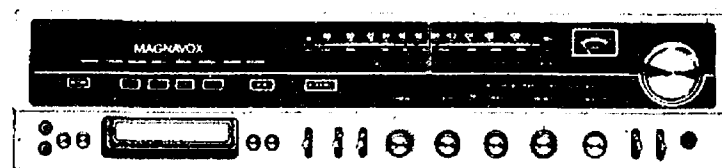

FM/AM/FM STEREO/8-TRACK PLAY/RECORD
Stereo receiver features AFC, tuning meter, stereo mute, loudness switch and much more. Built-in 8-track records from radio, records or optional microphones. Includes auto-stop.

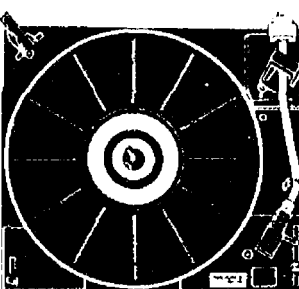

BELT DRIVE STEREO RECORD CHANGER

... features programmable operation, belt drive, viscous cue control, stylus adjustment and anti-skate control.

15 watts per channel minimum RMS continuous power output at 8 ohms, from 80 Hz to 10 kHz, with no more than 1% total harmonic distortion.

SAVE \$50 NOW ONLY \$549⁹⁵

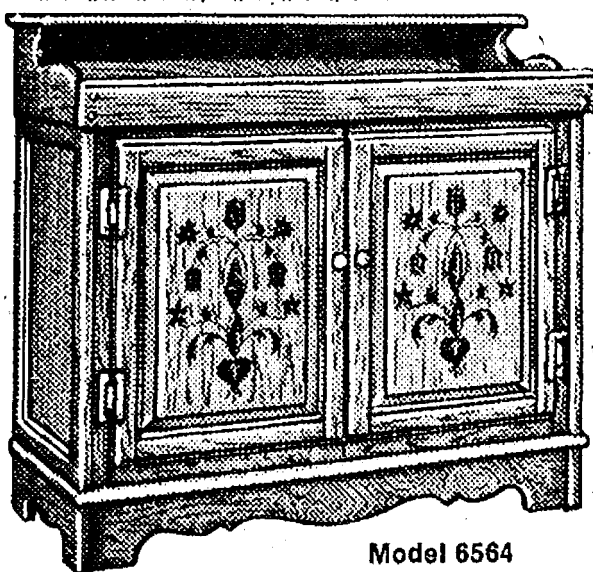

Model 6564

Dry Sink Stereo

From the acclaimed Magnavox Spirit of '76 Collection, this richly decorated cabinet contains a fine performing Stereo FM/AM radio, automatic record changer... plus four speakers for your enjoyment of music — with rich, full sound.

SAVE \$50 NOW \$499⁹⁵

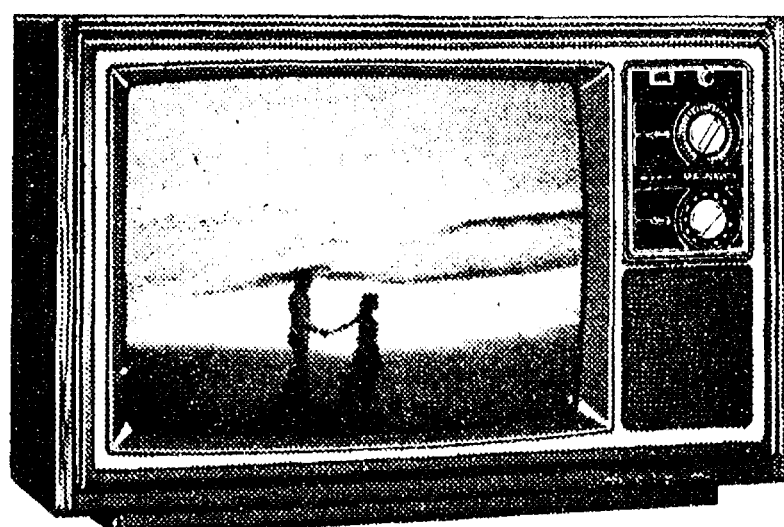

19" COLOR PORTABLE TV

Start As Low As **\$399⁹⁵**

MAGNAVOX Gift Boutique
gifts for all occasions

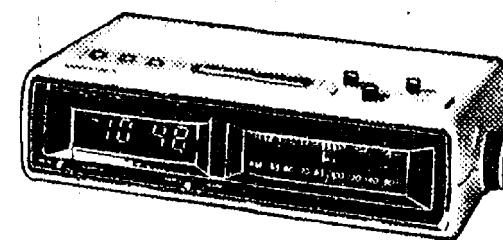

Model 460 — streamlined contemporary AM/FM clock radio.

SAVE \$10

This Magnavox offers you everything you'd ever want or need in a clock radio — all in a compact case. Automatic brightness control light sensor for the time display, a 59 minute sleep switch and touch-sensor snooze alarm are among its many features. Easy alarm and time settings.

NOW \$49⁹⁵

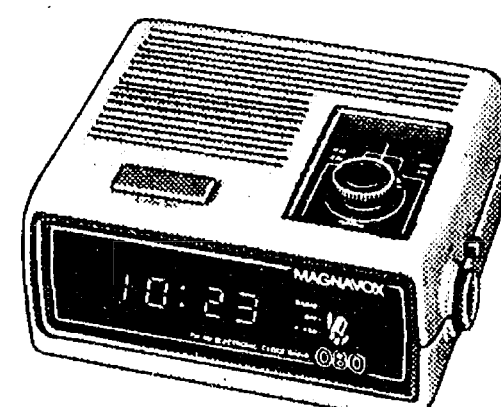

Model 080 — AM/FM LED clock radio.

SAVE \$8

Small in size, low in price... but big in value. This compact Magnavox clock radio will gently wake you to the sound of your favorite radio station. It features a top mounted rotary tuning knob and dial scale — and a large, easy to read illuminated time display.

NOW \$31⁹⁵

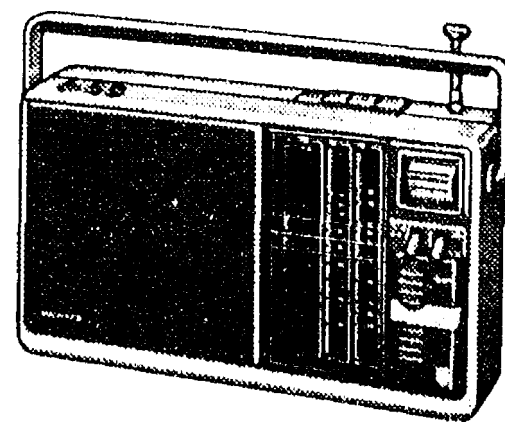

Model 659 — portable multi-band radio.

SAVE \$10

This full-featured Magnavox portable lets you listen to your favorite AM and FM programs... and tune in to all the exciting broadcasts on Public Service Band — 2. It even includes continuing weather broadcasts. Battery or AC powered. Rugged enough to take anywhere.

HEYDLAUFF'S

113 N. Main St., Chelsea

Ph. 475-1221

NOW \$49⁹⁵

Dexter Township Leads Area in Building Activity

A recently-released study by the Southeast Michigan Council of Governments (SEMCOG) shows an approximate 16 percent decline in total building permits issued in the seven-county region.

The report, which compares housing activity during the first half of 1979 to activity during the first half of 1978, documents a significant decline in housing activity in five counties (Washtenaw, Wayne, Macomb, St. Clair and Livingston), with an increase in activity in only two counties (Monroe and Oakland).

Washtenaw county showed the largest drop of the five, with just 559 authorized units in the first six months of 1979, compared with 1,361 in 1978—a 58.9 percent decline.

Ann Arbor, which had led all communities in multi-family structures and was fourth in residential units in 1978, completely disappears from both top ten lists for the first six months of this year.

Chelsea had five permits issued for detached single-family units in the first six months of 1979, Dexter reported none and Manchester only one. Lima township reported 11 permits for the same time period, Sylvania township 16, Webster township 17 and Dexter township a substantial 53.

Dexter township is surpassed in the county only by Ypsilanti township, which recorded 70 permits.

"This decline in housing is due, in part, to the high cost of home mortgages," said Justine Barnes, chairwoman of SEMCOG's Housing Subcommittee and Westland city councilwoman. "I expect to see that trend continue through the end of 1979, as many people simply cannot justify purchasing homes with loan interest rates as high as 13 percent."

A comparison of the first six months of 1979 and 1978 shows housing activity decreasing primarily for detached single family units, which were down 20.3 percent in the seven-county region. Multi-family activity slowed by only 3.1 percent.

Only Ann Arbor in Washtenaw county shows permits issued for multi-family dwellings.

Macomb county showed the highest numerical decline in housing permits issued, down 1,119 permits from 3,525 in 1978 to

2,406 in 1979. On a percentage basis, it has already been noted that Washtenaw county showed the highest drop, one of 58.9 percent.

Other counties recording a decline in authorized units include Livingston, down 16.7 percent, and Wayne, down 8.8 percent.

The Chelsea Standard, Thursday, December 20, 1979 23
St. Clair county appears to be holding its own with only a slight decrease (0.8 percent) in housing units authorized, from 364 in 1978 to 361 in 1979.

Monroe county recorded a 23.2 percent increase in new units authorized, from 319 in 1978 to 396 in 1979. The only other county to show an increase was Oakland, which gained 2.3 percent from 4,486 in 1978 to 4,567 permits in 1979.

The top ten communities in Southeast Michigan for total new units authorized during the first six months of 1979 were: Farmington Hills (820), Canton township (553), Clinton township (547), Troy (544), Avon township

(515), Waterford township (419), Sterling Heights (396), Detroit (379), Macomb township (318) and Van Buren township (268).

The report also showed a decline in demolitions in the region. Detroit led the region in demolitions, recording 3,042 in the first six months of 1979.

SEMCOG, author of the report, is a voluntary association of 136 governmental units in seven counties. Its principal function is long-range planning for transportation, housing, land use, recreation and open space, public safety and the environment.

Telephone your club news to 475-1371



LOVE... FAITH...
PEACE

Of these three eternal gifts the greatest is Love. At this glorious season we hope this most precious gift will be yours.

CHELSEA HARDWARE

BETTY and TOM

Pat - Elaine - Ted - John Y. - Jim - John S.

Letters to the Editor

To the Editor:

I feel obliged to respond to the extremely tasteless advertisement placed in your newspaper regarding the fact that Central Fibre Products is taking Christmas away from its employees. The facts are plainly evident to anyone who has been reading the newspapers or watching television during the past several months. The automobile industry is in the midst of a severe recession which has directly affected Central Fibre as a supplier to this industry. We have been forced to reduce our work force due to the curtailment of our orders from the automobile companies. As of this week Ford, General Motors, and Chrysler have laid off in excess of 180,000 workers. Central Fibre, as well as other automotive suppliers, have had to make similar reductions in their work forces. It is extremely unfortunate that these reductions have come so close to the holidays, and it is with sincere regret that we have had to take such action.

We have the assurance of the leadership of our local union that this advertisement was not authorized, nor paid for, by the union, but was an arbitrary and ill-advised act of a few members of the local.

Sincerely,
Central Fibre Products
J. B. Dunn,
General Manager.

Please Notify Us
In Advance of
Any Change in Address



a
Christmas
Carol

Love and joy
come to you
and a
heartfelt
thank you
too.

**PARISH'S
CHELSEA CLEANERS**

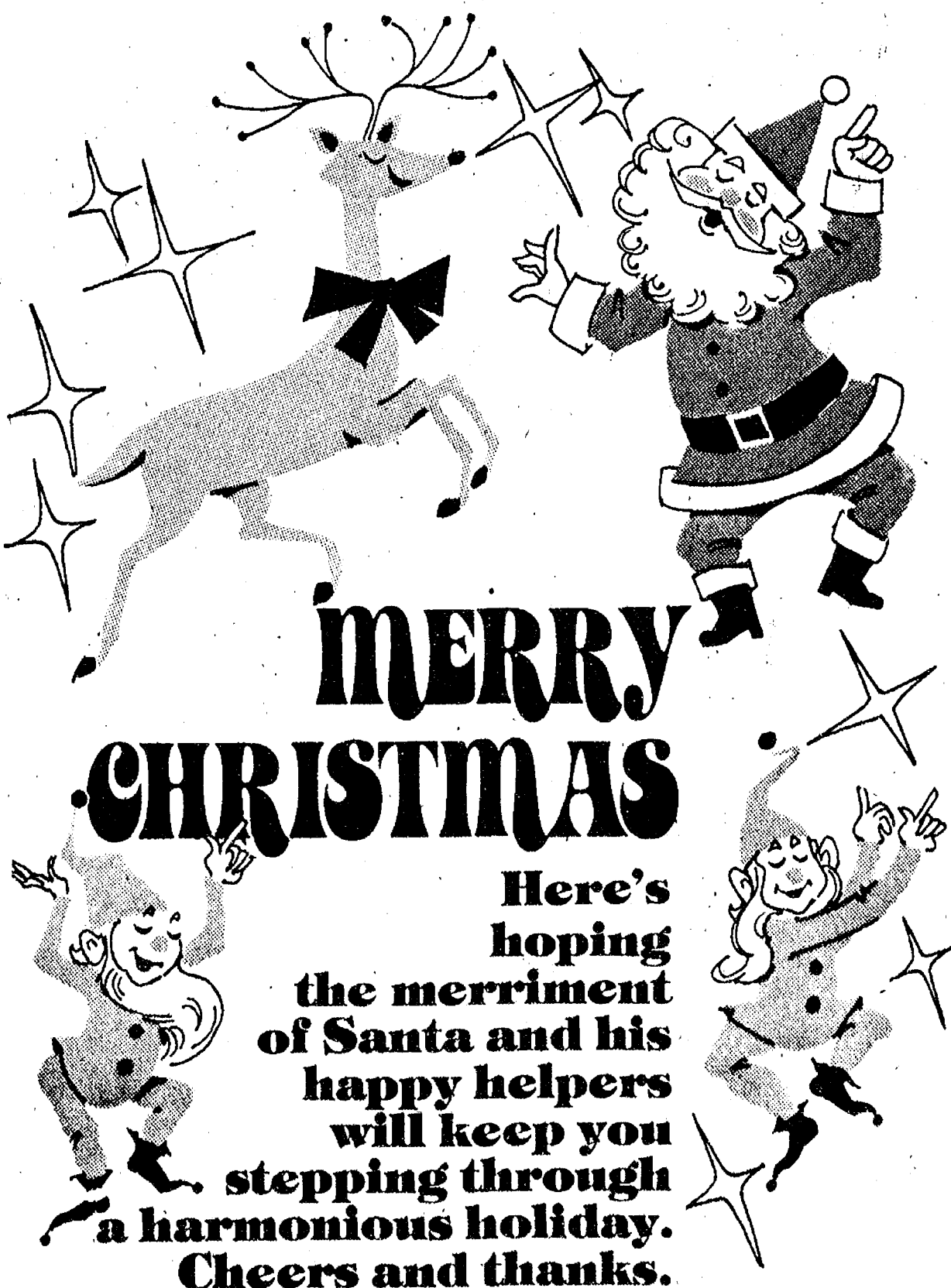

**MERRY
CHRISTMAS**

Here's
hoping
the merriment
of Santa and his
happy helpers
will keep you
stepping through
a harmonious holiday.
Cheers and thanks.

Norm's Body Shop, Inc.

NORM - GAIL - MIKE - DENNIS - BART

**Tough battery.
Gentle price.**

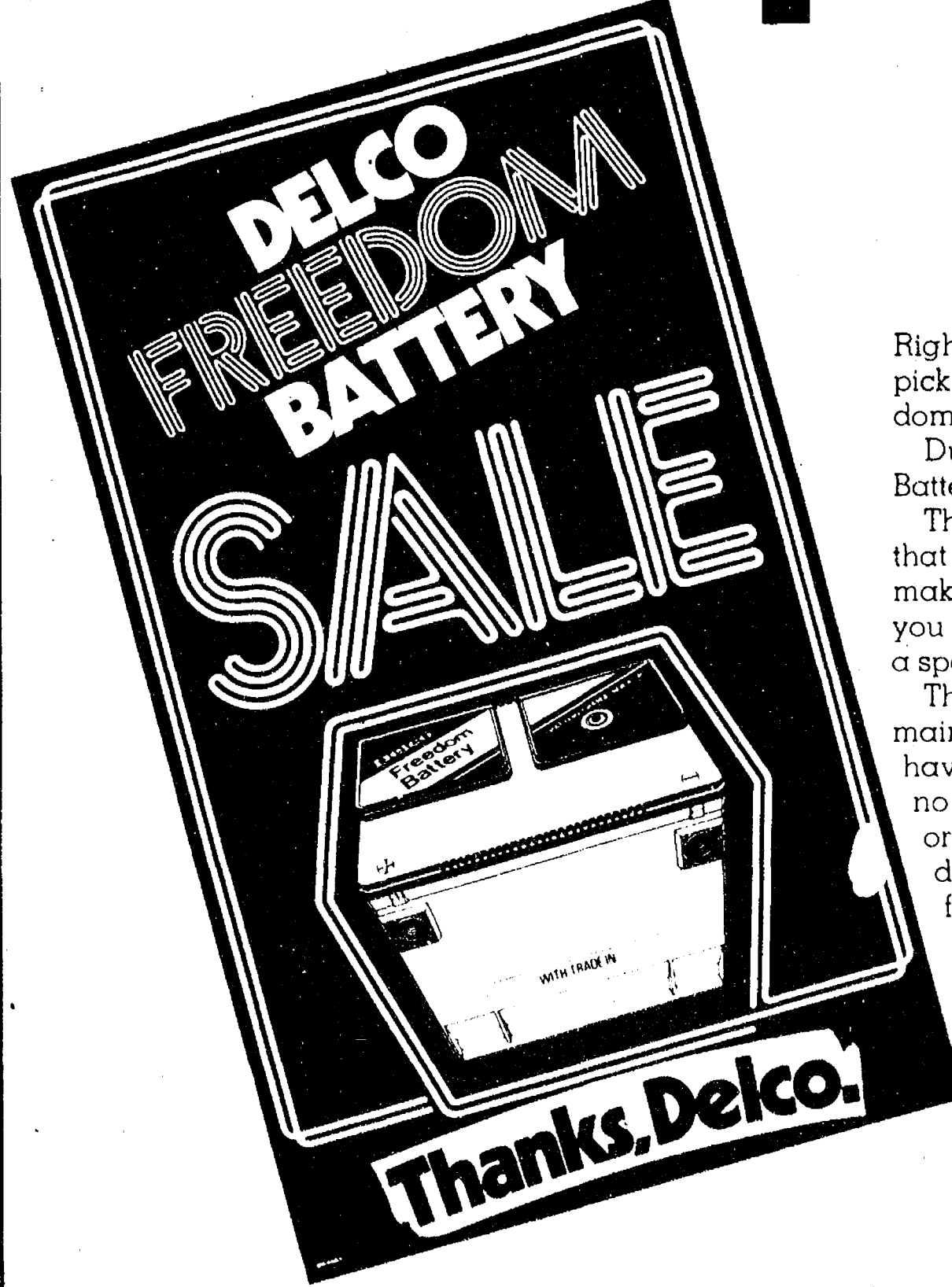

Right now is a great time to pick up on a tough Delco Freedom Battery.

During the Delco Freedom Battery Sale!

That big sale poster means that right now AC-Delco is making it possible for us to sell you a Delco Freedom Battery at a special sale price.

The Delco Freedom Battery is maintenance-free. You never have to add water — there's no need for periodic checking or cleaning. And with Freedom Batteries available in four series, there's one for practically every budget.

Sale ends December 31, 1979, or when supplies run out. So hurry on in, and get a tough battery for starting power you can trust. The tough Delco Freedom Battery.

We'll be gentle on your pocketbook.



— CHELSEA —

FAIST-SPRAGUE BUICK-OLDS
1500 S. Main - Ph. 475-8664

HARPER PONTIAC SALES & SERVICE
118 W. Middle - Ph. 475-1306

— MANCHESTER —

FILLYAW SERVICE
327 W. Main - Ph. 428-8576

LITTLE WANT ADS! BIG PLUS

Bus. Services 13

AMWAY DISTRIBUTOR, household product as seen on TV. For free catalogs Ph. Denise 475-1966. 31-4

Chelsea Plumbing & Heating

QUALITY WORKMANSHIP
REASONABLE RATES

Specializing in
—New Construction
—Remodeling
—Hydrolic Heat

GAIL SHEARS
Licensed Journeyman

GARLAND DE YOE
Licensed Master

Ph. 475-1037 17if

Window Screens Repaired

Reasonable rates

Chelsea Hardware 1105 S. Main Ph. 475-1121 30if

Floor Covering Is Our Business

TILE—SOLARIAN—HARDWOOD
CARPET—INSTALLATION—REPAIRS

FREE ESTIMATES — 475-6621

Merkel

Home Furnishings 4if

C—ustom Built Homes

O—hl, We Remodel too

U—can count on us

N—o Job Too Small

T—rim Inside and Out

R—ough-in Only if

Y—ou Want to Finish

S—iding Aluminum, 5" Gutters

J—mmediate Attention.

D—ALE COOK & CO.

E—stimates, Free

BUILDERS

Please call

475-9153

DALE COOK 17if

HAVERY'S painting, drywall, and carpet installation. Free estimates. Ph. 475-1116. x39if

STEP UP TO

KOZMA

CONSTRUCTION

And

Step

Down

In

Price

LICENSED

BUILDER

FREE ESTIMATES

COMPLETE

CONSTRUCTION

SERVICES

CALL

LEN. KOZMA

475-7452 29if

SAND

GRAVEL

KLINK

EXCAVATING

Bulldozer Backhoe
Road Work Basements
Trucking Crane Work
Top Soil Demolition
Drainfield Septic Tank
Trenching, 5" up

Industrial, Residential, Commercial
CALL 475-7631 13if

LAWN

MAINTENANCE

SNOW PLOWING

SMALL

LANDSCAPING

RICHARD SMITH

475-8984 after 5 p.m. 10if

CEMENT WORK

PATIOS - DRIVEWAYS - PORCHES

SEWERS - WOOD DECKS

Experiences — Free Estimate

PHONE 428-7270 x15if

Bus. Services 13

RON MONTANGE

CONSTRUCTION

(RJM, INC.)

—Full carpentry services
(rough and finish)
—Additions, remodeling and repairs
—Concrete
—Roofing and siding

—Cabinets and Formica work

—Metal farm buildings
Grain storage bins
—Excavating and trenching

QUALITY WORKMANSHIP

FREE ESTIMATES

Ph. 426-2585

or

475-1080 19if

LEONARD REITH

Master Plumber

Licensed Electrician

Hat Water Heat

18238 N. Territorial

Rd.

Chelsea, Mich. 48118

Phone: 475-2044 52if

McCulloch

Portable Generators

Chain Saws

WE SELL, SERVICE

SHARPEN AND TRADE

Chelsea Hardware 21if

Janitorial Service

Daily, Weekly, Monthly

WE DO IT ALL

SPECIAL on carpeting, furniture and
drapery cleaning. Also painting and
drywall.

WRITTEN GUARANTEE

FREE DEMONSTRATION

Call About Our

FREE STEAK DINNER

973-1499 x47if

SNOW PLOWING

DUANE DORR

RESIDENTIAL OR COMMERCIAL

Phone 475-8365 38

PIANO TUNING and repair. Quali-

fied technician. Call Ron Harris,

475-7134. 10if

PATCHING and PLASTERING. Call

475-7489. 33if

Your Wedding

deserves the very

best in

Wedding Flowers

We specialize in a complete line
of wedding flowers and wedding
accessories to fit your budget. Come
in or call us for an appointment.

Chelsea Greenhouse

7010 Lingane Rd., Chelsea

475-1353 or 475-1354 x39if

Why hire THREE

contractors

when ONE will do?

HILLTOP, INC.

PLUMBING

HEATING

ELECTRICAL

WE DO IT ALL!

Serving Washtenaw County

for the 25th year.

475-2949

8316 Werkner - Chelsea x38if

Bus. Services 13

JIM W. FRENCH

Small Dump Trucking

SAND - GRAVEL - STONE

Ph. Chelsea 475-1173 21if
CORRECTIVE HORSESHOEING and
trimming. Mike Brisbois. Ph.
565-3036. x45if

LITTLE WACK EXCAVATING

Basement — Drainfields
Bulldozing — Digging
Snow Removal — Tree Removal

LICENSED AND INSURED

Paul Wackenhut

Ph. 428-8025 52if

R. L. BAUER Builders

LICENSED AND INSURED
Custom Building
Houses — Garages
Pole Barns
Roofing — Siding
Concrete Work
FREE ESTIMATES
Call 475-1218 31if

ATTIC INSULATION

Class 1

Cellulose Insulation
installed by trained
installers

FOAM

WALL INSULATION

Higher thermal efficiency

of any insulation type.

New and Existing Construction.

FOAM MASTERS

Complete insulation contractor

Licensed and insured.

475-1625

Free Estimates x31if

J. R. CARRUTHERS

LICENSED

RESIDENTIAL BUILDER

CUSTOM HOMES

ADDITIONS/FIREPLACES

PATIOS

ROOFING/SIDING/REPAIRS

475-7234

CHELSEA 30if

HAVING A CHRISTMAS PARTY? Well,

then, INVITE SANTA CLAUS to come
and say Hi to the kids. For more in-
formation about parties or just a visit to
the kids, call 475-8494. -28-4

SNOWPLOWING

PHIL McDANIELS

Ph. 475-2430 26if

GIVE A TIDY CAR

PRESERV-A-SHINE

To those who love

beautiful looking cars

HAVE

Tompkins Elegant Autos

3663 South M-52

Treat the car to a

—Preserv-A-Shine—

Which gives beauty, protection and

preserves the car's finish. Keeps new

cars shiny. Makes used cars look

great.

—Upholstery Gard II—

Keeps interiors like new. Protects

material from dirt. Guaranteed.

GIVE A GIFT

CERTIFICATE

Or have us do the car before

Christmas as your gift.

Very Reasonable Prices

and

10% Discount

Until Dec. 31

Call 475-2952

We pick up and deliver. x26if

SOLAR HEAT

\$559-Savings 15-25%

on heating bills.

Drop in for demonstration at

ECK Trailer Sales

7394 Dexter Rd., Dexter

426-8662 x29-3

REMODELING UNLIMITED — All types

of remodeling, renovation, addi-

tions, repairs and electrical work. Ph.

(313)498-3276. x52if

Bus. Services

HANDYMAN

DAN

Home Repairs

(517) 851-8888

When Winter Winds
Blow Be Protected
By A New Layer of
Fiberglass Insulation

NOW ON SALE

3 1/2" unfaced — 15¢ sq. ft.

\$20.16 a bag

6 1/2" unfaced — 18¢ sq. ft.

\$32.36 a bag

8 1/2" kraft faced — 34¢ sq. ft.

\$38.10 a bag

Prices Include Tax

CALL 475-7643

Winter's A-Comming!

Financial 14

PRIVATE PARTY. Purchasers land con-
tracts and mortgages. Eves. only
475-1469. x21if

ALL CASH NOW for land contracts
any size, any property, anywhere
in Michigan. Call Dan Duncanson,
Ann Arbor Real Estate Co., 668-8595.

ARE YOU BUILDING
YOUR OWN HOME?

Construction money available for

residential homes. Builders license

not required.

MARFLAX CORP.

Phone 665-8000 x24-10

Legal Notices 18

STATE OF MICHIGAN

In the Circuit Court for the County of

Washtenaw

ROSS W. CAMPBELL

Circuit Judge

File No. 79-2425 DM

RONALD L. STANDLEY, Plaintiff,

vs.

PATTY A. STANDLEY, Defendant.

ORDER TO ANSWER

On the 24th day of August, 1979, an action

was filed by RONALD L. STANDLEY,

Plaintiff, against PATTY A. STANDLEY,

Defendant, in this court for divorce.

It is hereby ordered that the Defendant,

PATTY A. STANDLEY, last known address:

1400 Clear Lake Road, Chelsea, Michigan,

shall answer or take such other action as

may be permitted by law on or before the 7th

day of February, 1980. Failure to comply

with this order will result in a judgment by

default against such Defendant for relief

demanded in the Complaint filed in this

court.

Ross W. Campbell

Circuit Judge

Date of Order: Nov. 30, 1979.

Prepared by:

Robert F. Ponte

Attorney for Plaintiff

220 West Middle Street

Chelsea, Michigan 48118

Telephone: (313) 475-9191

Dec. 13-20-29-Jan. 3

STATE OF MICHIGAN

In the Probate Court for the County of

Washtenaw

Estate of PAUL W. KAPPLER, Deceased.

File No. 79-2425 DM

Take Notice: Creditors of Paul W. Kap-

pler, Deceased, are notified that all claims

Ads
Taken
Until
5 p.m.
Monday

PUT IT IN THE STANDARD FOR RESULTS

Just
Phone
475-1371

Automotive 1 Automotive 1 For Sale 4 Real Estate 5 Real Estate 5 Help Wanted 8 For Rent 11

Christmas Used Car Specials

1978 CHEVROLET Monza Station Wagon... Immaculate condition. 4-cylinder, automatic, 1 owner. Must see and drive to appreciate. \$2995

1978 FORD Fairmont... 4-door, 1 owner, like new. Low mileage. \$3895

1977 LTD II... 2-dr., air, cond., auto., p.s., p.b., Cream finish with dark brown interior. \$2995

1977 FORD Courier pick-up... 4-cylinder. Like new, low mileage. \$3895

1977 RANCHERO GT... Air cond., cruise control, auto., p.s., p.b., 2-tone paint. 1 owner. \$3895

1976 FORD F-250 pick-up... 4-wheel drive. Only 32,000 miles. 1 owner. Absolutely no rust. \$3995

1975 FORD F-100 1/2-ton pick-up... 6-cylinder, standard trans. Don't wait on this one at only \$1695

1975 DODGE Coronet... 2-door, auto., p.s., p.b., excellent condition. \$2195

PALMER FORD

222 S. Main 475-1301 x28ff

1975 IMPALA. Good condition; \$2,000 or best offer. Ph. (517) 851-8824. x29

DO YOU NEED a 4-wheel drive this winter? 1978 Suburban, low mileage, loaded. Call for details. Ph. 475-9455. x29-2

BODY SHOP

COMPLETE FULL TIME
Estimates Available

PALMER FORD

222 S. Main 475-1301 40ff

SEE TOM DAULT

Rampy Chevrolet

for your best deal
in new or used
cars and trucks.

Ph. 663-3321 or
475-2830

Complete Body Shop Service

FREE ESTIMATES
Contact Walter Steinhilb
Formerly of Westland Collision

Faist - Sprague Buick - Olds, Inc.

1978 CHEVROLET CAPRICE 9-passenger station wagon. \$5,500. Ph. 426-3588. x29-3

1976 MERCURY BOBCAT Wagon. Good mpg, excellent condition. Call Joanne, 428-9368. x28

1974 MONTE CARLO. Very good condition. \$1750. Ph. 475-2332. 28-2

Demos

'79 ARROW Sport pick-up... 2600 c.c., auto., air cond., roll bar. \$2995. SAVE

'79 CHRYSLER Newport 4-dr., 318, auto., p.s., p.b., air, cruise, stereo, tilt, \$300 rebate. SAVE

'79 ST. REGIS 4-dr., 360, air, stereo, cruise, tilt, \$300 rebate. SAVE

Factory Officials Cars

'79 Volare station wagon, 318, auto., p.s., p.b., air, stereo, cruise. \$5495

'79 CHRYSLER Newport 4-dr., 318, auto., p.s., p.b., air, 6,120 miles. \$6195

'79 RAMCHARGER 4-wheel drive, 318, auto., p.s., p.b., air, cruise, stereo, 9,111 miles. \$7395

'79 VOLARE 4-dr., 6-cyl., auto., p.s., p.b., vinyl roof, air cond., 5,200 miles. \$5895

'78 DODGE MBH 400, 163-in. wheelbase, cut-off, 440, auto., p.s., p.b., air, cruise, dual rear wheels. 78 miles. \$4995

'78 VOLARE 4-dr., 6-cyl., auto., p.s., p.b., air, 2,710 miles. \$4595

Village Motor Sales, Inc.

CHRYSLER - DODGE
PLYMOUTH - DODGE TRUCKS

Phone 475-8661
1185 Manchester Rd., Chelsea
Hours: 8 a.m. to 5:30 p.m.
Tues. thru Fri. Until 8 Monday
Saturday 9 to 12

DEMOS

1979 BUICK LeSabre Limited
4-dr. SAVE

USED CARS

1979 OLDS Cutlass Supreme Brougham, 2-dr. Was \$6595. NOW \$6195

1978 BUICK LeSabre Custom 2-dr. Was \$4695. NOW \$4195

1977 OLDS Cutlass Supreme, 2-dr. Was \$4295. NOW \$3695

1977 CHEV Nova, 2-dr. Was \$3295. NOW \$2995

1977 OLDS Delta 88, 4-dr. Was \$3695. NOW \$2995

1975 CHEV Estate Wagon, 9-pass. Was \$2495. NOW \$1995

1975 MERCURY Montego Villager, 9-pass. Was \$2495. NOW \$1995

Faist - Sprague Buick - Olds, Inc.

475-8664
1500 S. Main St., Chelsea x23ff

FOR SALE - 1975 Buick LeSabre, power steering, power brakes, 4 door, new shocks and exhaust. \$1,000. Ph. 475-9101. Eves: 475-1469. x26ff

1968 CHEVY IMPALA, convertible. Engine runs, needs body work. \$75 or best offer. Ph. 475-8381 after 5 p.m. x28-2

Used Trucks

'79 DODGE 1/2-ton pick-up, 225, 3-speed, AM-FM stereo 8 track, step bumper, cover, 9,100 miles. \$4495

'77 DODGE W-150 pick-up, 4-wheel drive, 318, auto., p.s., p.b., 21,204 miles. \$4995

'72 DODGE D-200, 318, 4-speed, good rubber. \$595

Quality Used Cars

'78 ARROW Coupe, 1600, 4-speed, one owner. \$3595

'76 COLT Wagon, 1600 cc., auto., auto., 47,000 miles. \$2895

'76 CORDOBA, 318, auto., p.s., p.b., leather buckets. \$2695

'75 CHRYSLER New Yorker 4-dr., V-8, auto., p.s., p.b., air, cruise. \$2195

'73 OLDS Custom Cruiser wagon, V-8, auto., p.s., p.b. \$895

'73 CADILLAC Coupe de Ville, full power, stereo, air. \$995

Village Motor Sales, Inc.

CHRYSLER - DODGE
PLYMOUTH - DODGE TRUCKS
Phone 475-8661
1185 Manchester Rd., Chelsea
Hours: 8 a.m. to 5:30 p.m.
Tues. thru Fri. Until 8 Monday
Saturday 9 to 12

Recreation Eqt. 3

Planning A Party? Reception or Special Get-Together?

Phone 662-1771 days

Zemke Operated Machines For Rental Of Music Machines Juke Boxes.

Scorpion and Ski-Doo Holiday Sale

You Can't Beat Our Prices
on Sleds and Clothing.

Hanco Sports Center

15901 Seymour Rd.
Waterloo x28-2

For Sale 4

SNOWMOBILE for sale, 1972 Ski-doo 340 TNT. Excellent condition, \$400. Ph. 475-2525. x29-2

KITCHEN COUNTER TOP, 22ft., orange formica, excellent condition, including a 6 ft. bar extension. Best offer. Ph. 475-8802. x28-3

DOLLS

22" unique, hand made dolls,
beautifully dressed in hand made 7
piece outfits.

Hand made clothes for 11 1/2" and 12" boy and girl dolls.

Ph. 475-8408

Afternoon and Evening

SUNFLOWER SEED - 50-lb. bag, \$8.50, 25-lb. bag, \$4.50. Also cracked corn and millet. Ph. 426-8404. x21ff

TELEVISION, 23-inch, RCA color console, new picture tube, Dun-Rite TV, Ph. 426-2683. 19ff

VACUUM CLEANERS

Authorized Electrolux
sales and service.

James Cox

428-8444, or 428-8686
118 Riverside Dr., Manchester

SEE US for transit mixed concrete. Klump Bros. Gravel Co. Phone Chelsea 475-2530, 4920 Loveland Rd., Grass Lake, Mich. x40ff

WEDDING STATIONERY - Prospective brides are invited to see our complete line of invitations and wedding accessories. The Chelsea Standard, 300 N. Main. Ph. 475-1371. 8ff

MICHIGAN CERTIFIED soy beans, \$9.75 per bushel. Michigan certified mariners' seed oats treated with Vitavax, \$3.25 per bushel. Brablen Farms, Britton 49224. Ph. (517) 451-4010 or (517) 423-5663. Prices subject to change without notice. x37ff

PLANNING A WEDDING? Graduation? Let us handle your liquor and beverage needs. Dexter Party Store. Ph. 426-3828. x43ff

CARPETING

Discontinued numbers, ends of rolls, in many colors and sizes at cut rate prices. Nearly 100 pieces to select from.

MERKEL BROS.

ASHLEY WOODSTOVES - Hackney Hardware, Dexter. Ph. 426-4009. x21ff

STEREO RECORD PLAYER; Magnavox, also 25" RCA color TV, for sale. Ph. 475-2646. 28-5

FIREWOOD CUT and split. Two sizes, face cords and full cords, delivered. Ph. 428-8229. x25ff

EPIPHONE ACOUSTIC GUITAR, FT-150. Ph. 475-2642 after 6 p.m. x28-2

ORGAN FOR SALE - Hammond electric organ, model L 100. Ph. 475-1128. x27ff

SEASONED FIREWOOD - \$40 a cord delivered. Ph. 475-9327 or 475-9364. x32-6

SEASONED FIREWOOD - Maple, oak and birch. Ph. 426-3362. x30-4

HAY FOR SALE - Good quality Timothy or Alfalfa. Ph. 475-9415. x28-2

FOR longer wear keep carpets clean with Blue Lustre. Rent electric shampooer. 22. Chelsea Hardware. 28

WOMEN love HOST for carpet cleaning. It's faster, easier than shampoo and makes carpets like new again. Rent the HOST machine. Merkel Home Furnishings, Chelsea, 475-8621. x28

15" WHEELS for General Motors car, slightly used. Ph. 475-2770. x28

Fireside Antiques

1196 S. Main
Chelsea

Across from Village Motors

HOURS:
Thursday and Friday, 12-5
Saturday 10-5

Come shop for
UNIQUE CHRISTMAS GIFTS

Nice variety of small items
Brass, wood, tin, glass and china

Shop phone: 475-9390 x28-3

Real Estate 5

WATERLOO REALTY

EVERYTHING about this home is large but the price, \$22,500. Foyer with walk-in closet, living room overlooking lake, country kitchen, 1st floor utility room. Leased land. Waterloo Rec. Area.

BRAND NEW 15 minutes to Chelsea 3-bedroom home, country kitchen, living room, attached 2-car garage. 1.3 acres near Norvell Lake. \$52,900. Seller will consider land contract.

RED BRICK FARM HOUSE on 10 acres, presently used as adult care home. 7 large bedrooms, 4 full baths, 2 living rooms, family room with fireplace, 3 kitchens. Across from wooded state land. \$128,000. All offers considered.

2 ACRES High and rolling. Close to 1-94. Grass Lake schools, \$10,500.

10 ACRES near historical site, borders state land in Waterloo Rec. Area. Stream towards rear of property. \$18,500.

6 ACRES Parked building site in woods, marsh and water frontage on Little Portage Lake. Jackson Co. \$16,500. Land contract possible.

WATERLOO REALTY

355 Clear Lake
JOANN WARYWODA, BROKER
Phone 475-8674

Evenings and Sundays
Sue Lowe 1-517-522-5252 x28ff

CASH FOR LAND CONTRACTS
Any type property anywhere in Michigan. 24 Hour
Call 1-800-291-1540
For More Information

FANTASTIC CHELSEA ESTATE cut stone home on 10 rolling acres. 3 bedrooms, possible fourth or study, 1 1/2 baths, beautiful fireplace in large living room. Kitchen remodeled with oak cabinets. Full extra deep basement with wine cellar. Screened porch. Out buildings for storage. 2-car cut stone garage. Orchard on property. \$139,900, 10 more acres available. Call Tim Harrison at 994-0124, Spear and Associates at 994-4500. x30-3

FIVE NICE WOODED ACRES for sale on Mt. Hope Rd. South of Stockbridge, 15 mile drive from Chelsea, 30 minute drive from Ann Arbor. Ph. (517) 851-7140. x28-2

Pierson & Riemenschneider 475-9101

NEW LISTING - Cross country ski on your own 10.7 acres, older 2-story home, 3 bedrooms, fireplace, 1st floor laundry, barn with elec. and water, equipped for horses, with stalls and fenced corrals. \$77,000.

ENJOY CHRISTMAS TIME in a small town atmosphere. Small cozy 2-bedroom home close to schools and shopping. Immediate possession. \$65,000.

BEAUTIFUL WINTER SETTING on North Lake. 3 bedrooms, 1 1/2 baths, fireplace, large garage, 2-car attached garage, 125' frontage. \$78,900.

AN OLD FASHIONED HOLIDAY SEASON in an old fashioned home. 5-bedroom farmhouse on 4 acres. High ceilings, large rooms, excellent condition, with new drain fields, septic, new wiring, copper plumbing. \$81,900.

NICE AREA FOR CHILDREN - 3 bedroom, 2 bath home in a well-kept area. Family room, excellent storage, pantry in kitchen. ERA Home Warranty. \$85,300.

IMMEDIATE POSSESSION - 2,000 sq. ft. of living space, 3 bedrooms, 1 1/2 bath, fireplace, 2-car garage, full basement. Beautiful setting with 3 acres on Mill Pond. \$89,000.

GREAT LOCATION for winter driving. Close to I-94 and only 6 miles from Chelsea. 3 bedrooms, 1 1/2 bath, patio off family room. 5 acres, two out-buildings, heated garage.

Pierson & Riemenschneider

REALTORS

111 Park St. 475-9101
Chelsea, Mi. 48118

Eves:
Norma Kern 475-8132
Jeanene Riemenschneider 475-1469
Marilyn Chastain 475-2934
Dal Queenan 475-1819
John Pierson 475-2064 28ff

9 3/4 % FINANCING AVAILABLE

FARLEY HOMES KENSINGTON

Give yourself a new home for Christmas. 3 bedroom ranch with 2 baths, 2 1/2 car garage, walk-in closet in the master bedroom, living room, dining and family rooms, a cozy fireplace to hang your stockings. There's a full basement to hide the presents in. The major glass areas are oriented to the south to capture the warmth of winter sunshine. Natural gas. 1 acre lot. A great location on Old US-12, just one mile east of Chelsea, \$75,900.

FARLEY HOMES

Phone 475-7643 24ff

THORNTON

475-9193

JUST \$44,500! Easy to care for 3-bedroom home in Village of Chelsea. Newly painted exterior. New kitchen. Immediate possession.

LAND CONTRACT POSSIBLE! Owners are anxious and this home is priced to sell! 3 bedrooms. 2 baths. Full basement with 2 finished rooms. 5 miles to I-94. \$67,500.

BRAND NEW HOME on beautifully wooded lot with mature trees. 3 bedrooms. 2 full baths. Partially finished walkout basement with large windows. 2 1/2 acres. \$82,500.

IMMEDIATE POSSESSION - Brand new 3-bedroom home just 1/2 mile from Chelsea. 1,240 sq. ft. of living area. 2-car garage. Deck off back. Lovely setting. \$76,900.

THORNTON, INC.

REALTOR

George Knickerbocker 475-2646
Daria Bohlender 475-1478
Helen Lancaster 475-1198
Lang Ramsay 475-8133
Mark McKernan 475-8424
Warren McArthur 475-1625
Chuck Walters 475-2808
Barb Lewis 475-1570 26ff

30 ACRES between Chelsea and Manchester. Woods, running water, area for pond, tillable acreage, good building sites. Land contract terms available. \$45,000. Call Willis Real Estate, 517-522-8334 or 313-428-7657. 28

CHELSEA OR DEXTER LOT OWNERS!

Beautiful 2-bath contemporary ranch home for sale on secluded country road. Will take you lot as down payment. \$75,900.

Dir: I-94 W. to Pierce Rd. exit. Left to Liebeck Road, 1/2 mile.

WEBER HOMES

Owner/Builder
475-2828 Eves: 475-9258 x22ff

Visit Our Wicks Model Home

OPEN HOUSE

at
5201 Brooklyn Rd.

(M-50 S.E. of Jackson)

Tuesday through Saturday

1-6 p.m.

Sunday

2-5 p.m.

Calloway Const.

1-517-764-4400

or
1-517-563-2930 x49ff

FRISINGER

VACANT PARCEL - 10 acres, excellent location, east of Chelsea approximately 2 miles, \$25,000. Land contract terms possible.

VILLAGE OF CHELSEA - 3-bedroom older home, dining room, large kitchen, corner lot, close to shopping. \$45,000. Immediate possession.

VACANT PARCEL - 10 acres, west of Chelsea, approximately 4 miles. Gentle rolling land. \$23,900.

VACANT PARCEL - 1 acre, secluded, wooded overlooking Winewanna Lake. State recreation land adjacent.

\$75,000 - Sharp 3-bedroom home, 2 baths, dining room, family room, fireplace, Chelsea schools. Terms possible. Beautiful view of Sugar Loaf Lake.

KENTUCKY STYLE BARN on this vacant 1 1/4-acre parcel, excellent location, Chelsea schools. \$22,000.

FRISINGER REALTY CO.

Chelsea 475-8681

935 S. Main St.

Eves:

Ray Knight 475-9230
Bob Koch 426-4754
Herman Koehn 475-2613
George Frisinger 475-2903
Paul Erickson 475-8111
Dolly Alber 475-2801
Paul Frisinger 475-2621 x27ff

Animals, Pets 6

BEAGLE PUPPIES. \$35 will hold till Christmas. Ph. 426-2643 or 769-2722. x28

WOODSTOCK KENNELS

18531 Bush Rd.

Ph. 475-1794

Inside and Outside
Heated Runs

Separate Housing
for Cats

Love Provided
Free

31ff

FREE Affectionate, healthy and handsome cat available to loving family. Ph. 475-1563. 28-2

PUPPIES - free to good homes. 5 weeks old. Mother, Blue-tick. Ph. 475-8269. 28

Lost and Found 7

LOST - 2 dogs. Black and tan male Coon Hound, 5 years old and Walker pup, female, 9 months old. On Sat., Oct. 6, near Four Mile Lake. Anyone knowing anything of the whereabouts of these dogs, please call collect 537-3526 after 3 p.m. REWARD. x20ff

LOST - Black cat, male, small white spot on lower abdomen. Vicinity of Cavanaugh Lake and Ridge Rd., this summer any information please phone 475-9341. x23ff

Subscribe today to The Standard.

JOB OPPORTUNITY

Scheduling floor covering installations and ordering materials. Good compensation and benefits. Requires maturity, dependability, accuracy, and good public relations. Contact Jack Merkel, 475-8621.

MERKEL HOME FURNISHINGS

x29-2

SECURITY GUARDS - Immediate openings, full or part-time. Apply between 9 a.m. and noon or 1 p.m. and 5 p.m. weekdays. Phone 663-8815. x29-2

WAITPERSONS WANTED

part-time days and evenings:
Cocktail and Food
Experience Necessary.
Apply in Person
Between 6 and 9 evenings

CHELSEA WOODSHED</

This winter you can enjoy winter sports at Lower Huron Metropark near Belleville. Facilities include cross-country skiing, sledding, or tobogganing on moderate slopes and ice skating. For information phone 697-9181 (Belleville).

The nature trails at Kensington Metropark near Milford are open daily for self-guided hikes. Winter bird feeding stations, animal tracks and the Carada Geese are popular attractions in winter. For details phone 685-1561 (Milford).

To Our
SPECIAL FRIEND
and CUSTOMERS

LOVE

PAT, NANCY, THERESA
JANET and LOLA

MERRY
CHRISTMAS



We join Frosty
in extending
warmest
thoughts and
best wishes
for a
wonderful
holiday from
beginning
to end.

Christmas Eve closed at 6 p.m.

Closed All Christmas Day

New Year's Eve closed at 6 p.m.

Closed New Year's Day - all day

STIVER'S
RESTAURANT & BAR

11 S. Fletcher Rd., Chelsea

CHRIST
IS
BORN

It is with a deep feeling
of gratitude that we
greet our friends and
pray that the Blessings
of the Father's most
precious gift
be yours this
wondrous holiday.

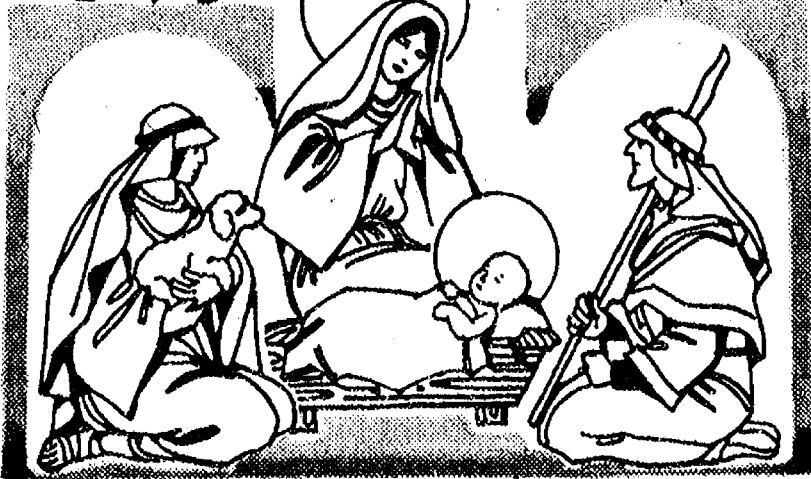

DAVE ROWE

Farm Bureau Insurance

CHS Class of '70 Starts Planning 10-Year Reunion

Chelsea High school Class of 1970 is having an organizational meeting for its 10-year class reunion on Sunday, Jan. 13, 3 p.m. at the home of Linda (Bauer) Pearsall, 4224 Musbach Rd., Chelsea, one mile west of Cavanaugh Lake Store.

Those class members wishing to work on the reunion should attend this meeting. Those not able to attend who would like to help may call Vickie (Wilkerson) Eresten, 475-1184; Kathy (Grob) Rickard, 475-9991; Caryn (Thornton) Rogers, 429-9523; or Cindy (Nelson) Bergman, 685-3454, all between 10 a.m. and 8 p.m.

For evening calls, contact Linda Pearsall, 475-9272, until 9 p.m.

Since the Revolutionary War, nearly 39 million men and women have served in the U. S. military during periods of armed hostilities.

ABOUT GREENS

Many Christmas greens used today were once pagan symbols. Flowers and leafy boughs were used in Roman rites. The Saxons used holly, ivy and bay in their religious observances.

HANGING MISTLETOE

Hanging mistletoe in the home is a tradition which originated with Druid priests. These ancients believed the plant was a sign of peace and hope.

NOTICE TO VILLAGE OF CHELSEA RESIDENTS

During the week of Christmas and New Year's garbage and refuse pick-up will be on Wednesday, December 26 and January 2 instead of Tuesday, December 25 and January 1.

Friday pick-up will remain the same.

The Sanitary Landfill will be closed December 25 and January 1 but will be open December 26 and January 2.

VILLAGE OF CHELSEA

Frederick Weber, Administrator

Christmas Shop in Chelsea Stores First

CHRISTMAS SPECIAL

For the Birds

50 lbs. Sunflower Seeds

25 lbs. Cracked Corn

25 lbs. Grain Sorghum

20 lbs. Millet

\$17 Value - Only \$15

(Offer good thru Dec. 24, 1979 only)

WM. STOFFER & SON

901 N. Steinbach Rd.

Ph. 426-8404

Christmas Greetings



May love and happiness decorate your holiday
and everyone around your tree share the special joy
that only Christmas brings! At this festive season we reach out
to greet the friends who mean so much to us
all year through. Thanks for being part of our lives.

Merry, Merry Christmas!

Chelsea Electric & Water Dept.



SOUTH SCHOOL 2nd GRADERS got a welcome break from studies Tuesday afternoon, as they entertained classmates with the sounds of Christmas. Each class at the school performed songs, skits or plays with a Christmas theme, Tuesday, as its holiday celebration.

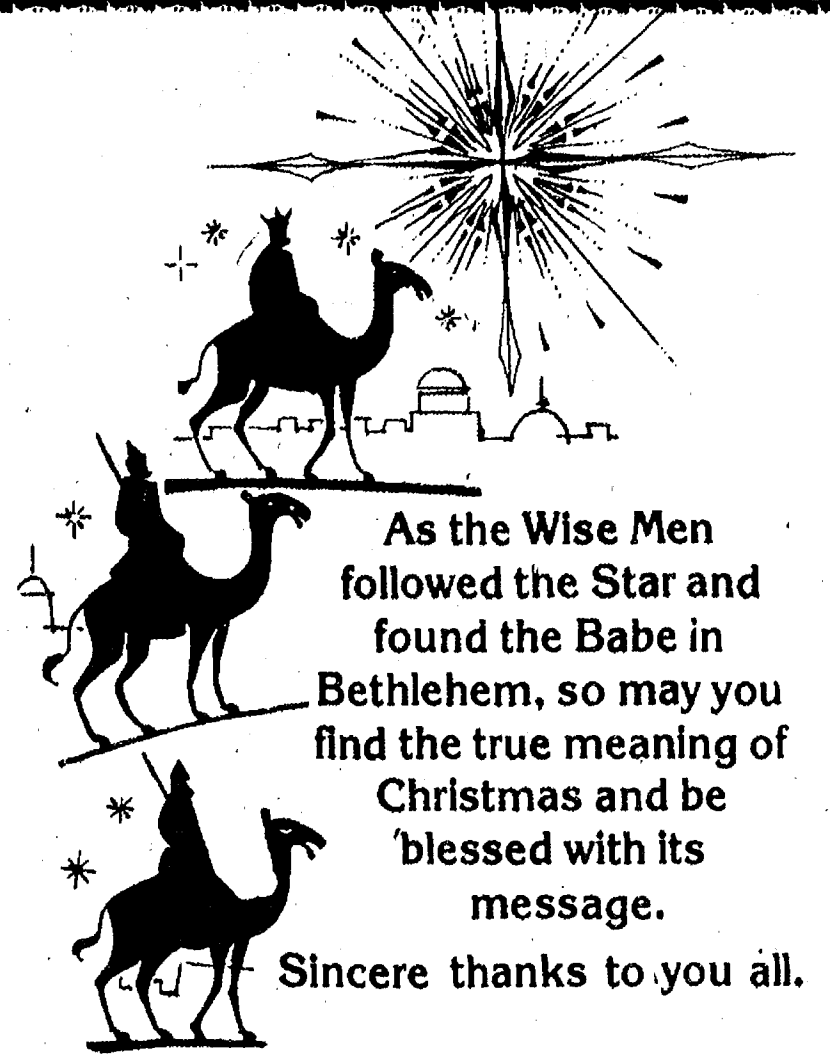

TOUCH OF CLASS

HAIR STYLING

NOLA - BECKY

PH. 475-1591

CHRISTMAS CANDY

FROM THE SUGAR SHACK OF CHELSEA

Assorted Chocolate . . \$4.50 per box

Hand-pointed chocolate suckers, Santas, Snow Men, Reindeer, Angels, Bells, etc.

Dialectic Chocolates by Special Order

AVAILABLE AT VILLAGE BAKERY



Two CHS Students High in Math Exams

Two students at Chelsea High school finished in the top four percent on Part I of the 23rd annual Michigan Mathematics Prize Competition, and are among approximately 1,000 Michigan students to compete in the final examination on Wednesday, Dec. 12.

Chelsea math students qualifying for the second test were

Junior Eric Wiedmayer, son of Larry and Margaret Wiedmayer, 3725 Notten Rd., and senior David Waldyke, son of Dr. Jerry and Mary Waldyke, 555 Chandler Rd.

This competition is sponsored by the Michigan Section of the Mathematical Association of America and is designed to foster a wider interest in mathematics, to focus attention on the necessity for mathematical training in most professions and trades, and to identify and provide scholarships for capable mathematics students in Michigan.

The 100 competition winners will be honored at an awards program, to be held at Central Michigan University on Saturday, Feb. 16, with half of the winners receiving college scholarships.

Competition funds include contributions from the Burroughs Corporation, Michigan Bell, the Kuhlman Corporation and the Michigan Council of Teachers of Mathematics.

Ken Larson, Mathematics Department chairman, has served as the high school supervisor for Chelsea students competing in the examination.

Debate Teams Top League

Both of Chelsea's debate teams finished their seasons in the Ypsilanti League on top this season. Varsity debaters ended league competition with a 2-2 performance Monday, ending the season at 13-3 over-all for a first-place tie with Ann Arbor Greenhills.

Competing for the varsity were Dave Waldyke, Drew Sprague, Sara Merkel and Theresa Merkel. The same quartet of debaters went 3-1 last Wednesday in league competition.

For the novice, Kathy Waldyke, Molly Bacon, Alicia Noah and Katie Ullman went 2-2 to bring their over-all record to 9-3 for first place.

Last week Mary Anderson, Celeste Arbogast, Katie Ullman and Laura Hines went 3-1 for the novice group.

Both teams will receive awards for winning more than 75 percent of their league meets this season.

Varsity debaters are looking forward to district competition in January. For the novice, the season is over.

YOUR CHELSEA FIRE DEPT.

WOULD LIKE YOU TO CONSIDER A

GIFT OF HOME SAFETY THIS CHRISTMAS

WE HAVE ASSORTED SIZES & TYPES

of

FIRE EXTINGUISHERS

Also

FIRE ESCAPE LADDERS

CALL

475-8277 or 475-7329

Or

SEE ANY FIREMAN

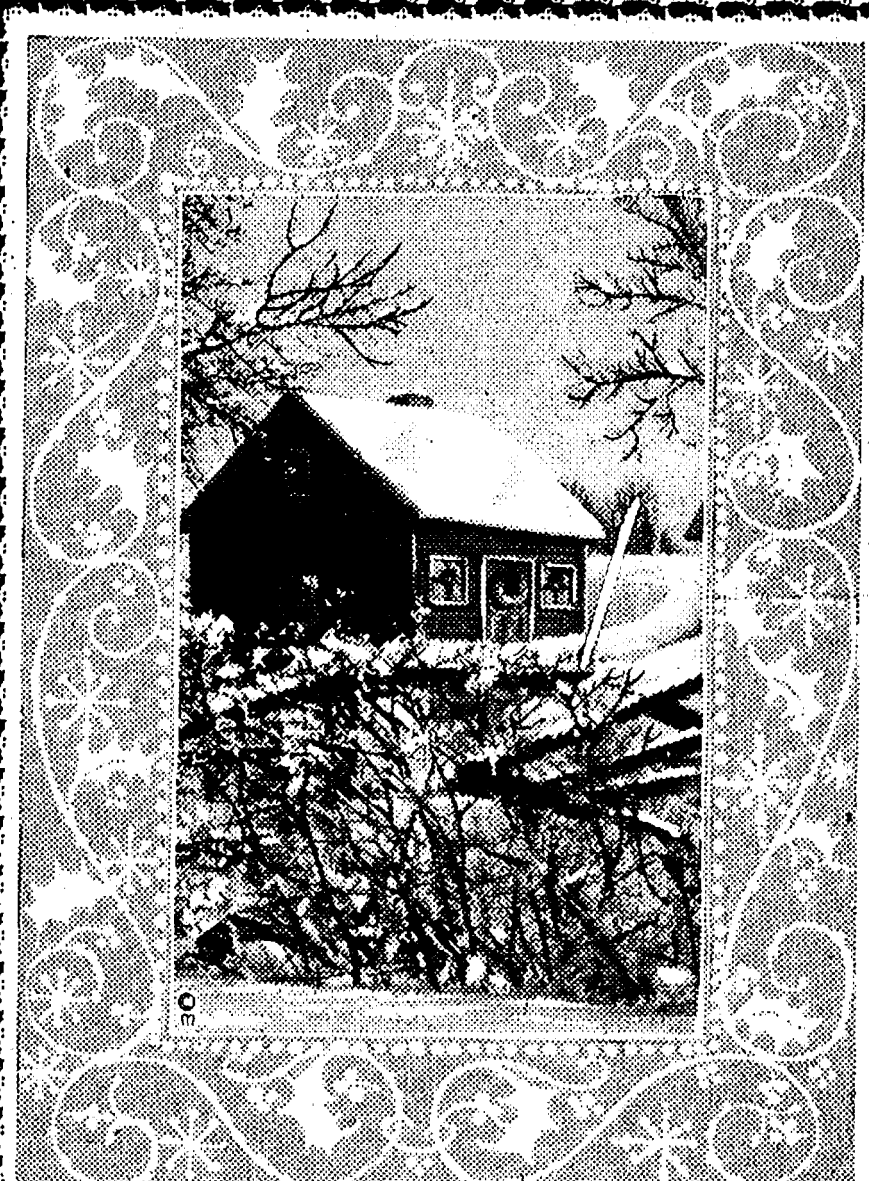

Greetings

May the peace and serenity of this holiday season dwell in the hearts of all. To our customers and friends, our greetings, good wishes and grateful thanks.

G. E. WACKER, INC.

Standard Oil Jobber

Ken Parr, Chelsea Mgr. Ted Hinderer, Driver

Merry Christmas

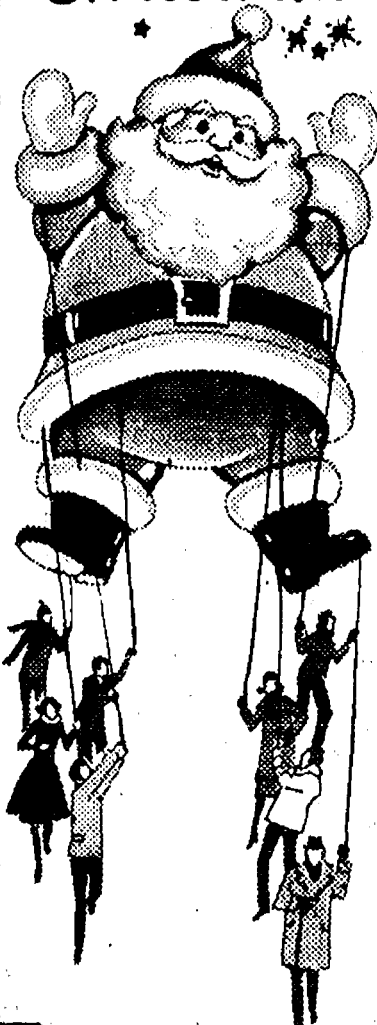

There's the limit for Santa and our glowing holiday wishes for you.

Hope yours is the merriest Christmas ever

BROWN'S WELDING

Season's Greetings

OPEN EXTRA HOURS For Your Shopping Convenience

THURS., FRI., SAT.

DEC. 20 - 21 - 22

9:00 a.m. to 8:30 p.m.

MON., DEC. 24, 9:00 to 5:30

Best Wishes from

FRIEDELLE - ROSE - JUDY - PAT
GWEN - WINONA - JEANNE - SANDY
JACK - BOB - CHUCK

VOGEL'S & FOSTER'S

A & W OF CHELSEA

DINNERS HOME-MADE SOUPS and PIES

OPEN DAILY 8 a.m. to 8 p.m.

SAVE TIME - CALL AHEAD FOR CARRY-OUT ORDERS

QUICK CARRY-OUT CURB SERVICE

and Comfortable

INSIDE SEATING All Winter

A&W

CHELSEA M-52 and I-94 PHONE 475-2055

Saline, Chelsea Leading In Conference Title Chase

Saline 66, Dexter 45—

Holding only a modest lead after the first quarter, Saline went on to catch fire and lambaste Dexter 25-8 in the second period on their way to a 66-45 win. The second half was more even in scoring, but the damage to the Dreadnaught cause had already been done.

Saline's 6'7" center, John Kendzicky, finished with a game-high 26 points and teammate Mike McFerrin added 10.

For Dexter, Jeff Leighton had 12 and Jim Vaughan 11.

Saline is now 1-0 in the SEC and 3-0 over-all, Dexter is 1-1 in the league and 1-2 overall.

Milan 80, Lincoln 50—

Utilizing confusing defensive changes, Milan confused then blasted Ypsilanti Lincoln Friday night, 80-50.

The Big Reds led by as many as 20 points in the first half, although Lincoln came on to reduce the half-time margin to 40-32.

Milan regained control in the second half and never relinquished their hold on the Railsplitters. For the Big Reds, four players reached double scoring figures. John Gruden scored 19, Gary Chottell 15, Rob Cranston and Pete Barnes 12 each, as Milan made 34 of 75 shots from the field.

Lincoln bucketed only 19 of 64 shots, but Kevin Kedroske scored 22 points and had 16 rebounds.

Milan is now 2-0 in the SEC and 3-0 over-all. Lincoln is 0-2 in the league and 0-3 on their season.

League Standings

	League	W	L	Over-all	W	L
Saline	2	0	4	0		
Chelsea	2	0	3	1		
Milan	1	1	3	1		
Dexter	1	1	1	2		
J.C. West	0	2	0	4		
Lincoln	0	2	0	3		

Charles Spensley Named to Chelsea Hospital Board

Charles R. Spensley, 19800 Sharon Valley Rd., Manchester, has been elected to the Board of Governors of Chelsea Community Hospital.

A 10-year Manchester resident, Spensley has diversified business interests and does business from his home.

Re-elected to the Board of Governors was James K. Daniels, 595 Glazier Rd., Chairman of the Board. Also re-elected were Rebecca G. Lindemer of Stockbridge and David C. Hosmer of Dexter.

Boy Scouts Honored for Achievements

Chelsea Boy Scout Troop 425 honored eight scouts for their achievements at a Court of Honor held Monday, Dec. 10 in the troop room in the Chelsea Municipal Building.

Honors were awarded to Allen Cole for "Life" Progress Award, home repairs merit badge, and communications skill award; Jim Cook for "2nd Class" Progress Award, and hiking and physical fitness skill awards; Mark Freitas for "2nd Class" Progress Award and hiking skill award; Robert Polens for "Tenderfoot" Progress Award, and citizenship and environment skills awards; and Doug Jankoski for "Tenderfoot" Progress Award, and citizenship and communication skill awards.

Kraig Leach, Kevin Gross and Erik Owens each received their communication skill award.

Troop 425 is sponsored by the Chelsea Kiwanis Club and is led by Richard Cook, assisted by Robert Buxton.

Subscribe today to The Standard.



Happy holidays,
friends and neighbors.
Thanks for letting us serve you.

WAHL OIL CO.

JERRY - LEAH - DILLMAN

ARDEA & TOM

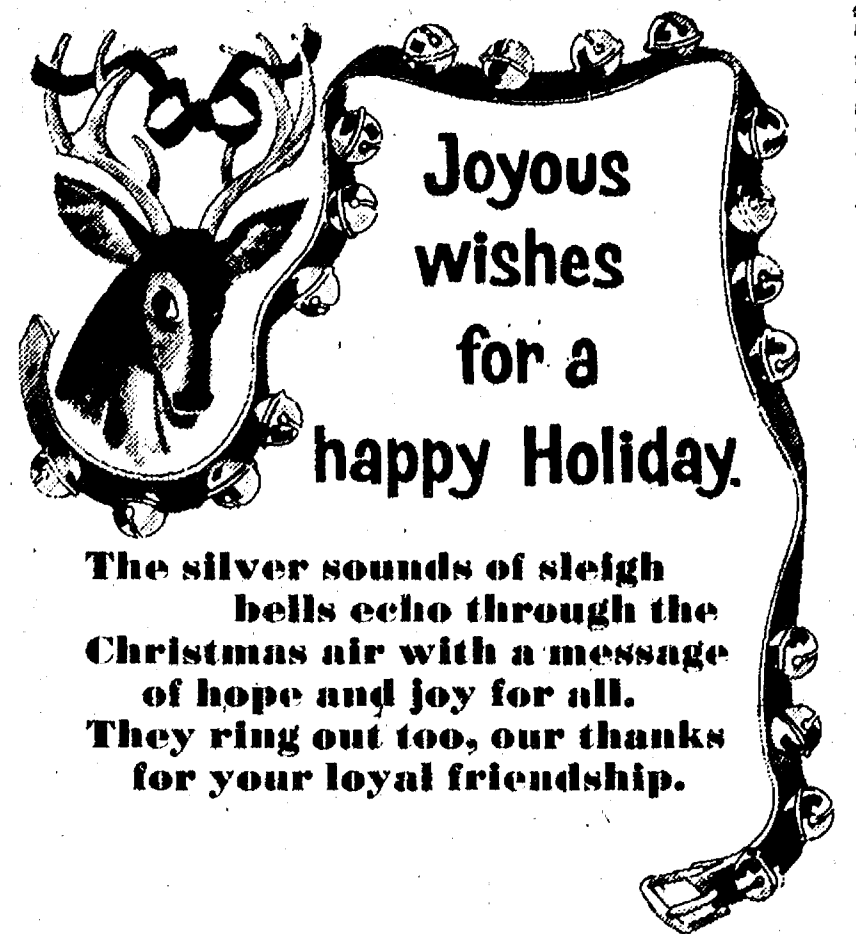

The silver sounds of sleigh bells echo through the Christmas air with a message of hope and joy for all. They ring out too, our thanks for your loyal friendship.

SMITH'S SERVICE STATION

INC.

BRAD - GEORGE - RON

11453 Jackson Rd., Lima Center

Ph. 475-8580

THE ULTIMATE COMPUTER VIDEO GAME SYSTEM By MAGNAVOX

ODYSSEY²

TRY IT TODAY

its only limitation is your own imagination!

This computer is the heart of this new kind of electronic video game system. Its capabilities are infinitely more sophisticated than the conventional electronic games found in homes. An ALPHA-NUMERIC KEYBOARD translates English into the electronic language of the microprocessor. The application of state-of-the-art technology permits Odyssey² to simulate reality to a truly remarkable degree.

MULTI-LEVEL PLAY CAPABILITY! At their peak, Odyssey² games present a most serious strategy challenge to the most seasoned players. But if you tell the computer you're a beginner, then things are different. The speed and action is slowed down.

ON-SCREEN DIGITAL READOUTS! Scoring! Real time! Elapsed time! Lap counters! Even photo-finish freeze action at the end of racing events!

ODYSSEY² IS A SERIOUS EDUCATIONAL TOOL! For children, games like MATH-A-MAGIC make addition, subtraction, multiplication and division fun to practice. Games like BUZZWORD and CRYPTO-LOGIC reinforce basic spelling skills. Odyssey² is equally valuable as a learning device for teenagers and adults.

Choose from a wide variety of action-packed arcade... challenging sports... and educational games.

MULTI-MODE CARTRIDGE LIBRARY! Many of the Odyssey² game cartridges contain two or more generic games playable at different strategic levels. This makes a widely varied collection of games much more economical to acquire. Many other Odyssey² games are available now including FOOTBALL, BASEBALL, BOWLING, BASKETBALL, LAS VEGAS BLACKJACK, ARMORED ENCOUNTER, SUBCHASE, MATH-A-MAGIC, ECHO, MATCHMAKER, LOGIX, BUZZWORD, COMPUTER GOLF AND COSMIC CONFLICT! New games will always be on the way.

ODYSSEY² TAPES

We now have brochures available that have all current and NEW Odyssey tapes illustrated and explained. Stop by and pick up one!

ALSO: NEW tapes will be available in January and February. Please sign up and we will call you when they arrive.

QUALITY IN EVERY DETAIL

MAGNAVOX
WE MAKE STAYING HOME FUN

HEYDLAUFF'S

113 North Main St., Chelsea

Ph. 475-1221

ANOTHER AMANA FIRST... EXCLUSIVE

Amana Radarange
MICROWAVE OVEN

ROTAWAVE
COOKING SYSTEM

A rotating shower of power that cooks more evenly and cooks most foods faster than ever before!

The Rotawave antenna beams microwave energy directly at food in a uniform, rotating pattern.

SO FOODS COOK MORE EVENLY
Even rows of cookies, or several potatoes cook more evenly.

BETTER FOOD QUALITY
Breads, cakes, and other dishes—turn out lighter and fluffier. Meats brown more evenly.

ROTAWAVE

AND IT'S MORE CONVENIENT!
Rotawave rotates the microwave energy so most foods require no turning!

MOST FOODS COOK FASTER
Some foods like cakes, pies and muffins now bake up to twice as fast!

Come in to see a demonstration.

Rotawave is available on 700-watt Amana Radarange Microwave Ovens RR-10A, RR-9TA, RR-8A, RR-7A and RR-7DA. It's the best thing that's happened to cooking since microwaves!

And it's only from Amana!

COME IN AND SEE...

Amana TOUCHMATIC II **ROTAWAVE**
Radarange MICROWAVE OVEN COOKING SYSTEM

Amana "Rotowave" Ovens priced as low as \$349.95

HEYDLAUFF'S

113 N. Main St., Chelsea

Ph. 475-1221

May you experience all the joys of the holiday...peace, brotherhood and love. To all our fiends and neighbors "thank you" and...

Merry Christmas

Polly's
MASTERMARKETS

5 CONVENIENT LOCATIONS
TO SERVE YOU BETTER!

201 PARK AVE., V.C.L.,
1821 SPRING ARBOR RD.,
960 N. WEST AVE.,
3102 EAST MICHIGAN,
and 1101 M-52, CHELSEA

SALE PRICES
GOOD THRU
MONDAY
DECEMBER 24, 1979



TURKEY

GRADE A
LAND-O-LAKE
18/22 POUND AVERAGE

73¢
LB.

SWIFT PREMIUM
BUTTERBALL
18/22 POUND AVERAGE

83¢
LB.



holiday HAM

FARMER PEET'S OLD FASHION
REGULAR HAM

WHOLE
LB.

1.25

HYGRADE WHOLE
BONELESS HAM

LB.

1.55

FARMER PEET'S WHOLE
BONANZA HAM

LB.

1.75

WEST VIRGINIA
SEMI-BONELESS

LB.

1.75

Special Treat
FARMER PEET'S
FRESH HAM

1.19
LB.

POLLY PRIDE BEEF
STANDING RIB ROAST

4TH/7TH
RIB

LB.

2.19

POLLY PRIDE BEEF BOTTOM
ROUND ROAST

LB.

1.89

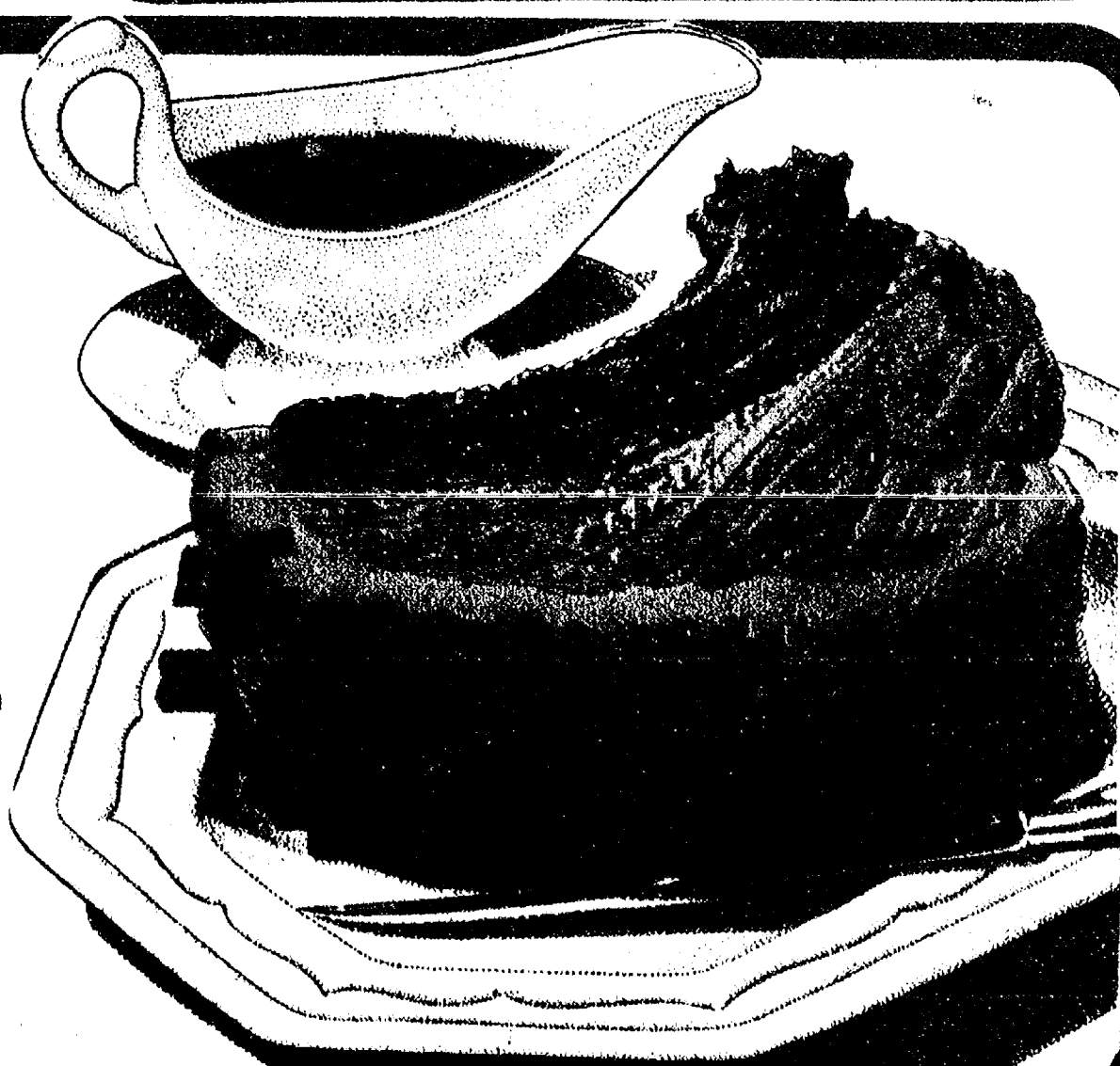

holiday coupon days

SAVE 22¢ WITH COUPON
BLUE BONNET
**MARGARINE
QUARTERS**

1 LB. **49¢**

SAVE 20¢ WITH COUPON
PHILADELPHIA
**CREAM
CHEESE**

8 OZ. **59¢**



in-store COUPONS

CORONET PRINT
**LUNCH
NAPKINS** 180 CT.

59¢

SCOTTIES
**FACIAL
TISSUE** 200 CT.

57¢

ECONOMY SIZE
**REYNOLDS
WRAP** 75 FT.

99¢

STERNO COLOR
**FIRE
LOGS** EA.

99¢

NABISCO ASSORTED
**SNACK
CRACKERS** 8 OZ.

69¢

PILLSBURY
**CRESCENT
ROLLS** 8 OZ.

59¢

CHOCOLATE
**NESTLE
QUICK** 2 LB.

219¢

SUNMAID
**SEEDLESS
RAISINS** 32 OZ. BAG

269¢

ORVILLE REDENBACHER
**GOURMET
POP CORN** 30 OZ.

159¢

BRAWNY
**PAPER
TOWELS** TWIN PAK

69¢

ASSORTED
**ROYAL
GELATIN** 3 OZ.

3/100

PLANTERS
**COCKTAIL
PEANUTS** 16 OZ.

139¢

SAVE 30¢ WITH COUPON
FOLGERS
COFFEE

2 LB. CAN **5.59**



8 PAK

COCA-COLA
TAB, SPRITE or MELLO-YELLO

HALF
LITER
BOTTLES

1.29

PLUS
DEPOSIT

3 DIAMOND
**MANDARIN
ORANGES**
11 OZ. **49¢**

RALSTON
**CHEX
CEREALS**
12/15 OZ. **79¢**

1 LITER
**SEVEN
UP**
3 for **100**
PLUS DEPOSIT

SAVE 20¢ WITH COUPON

NESTLE'S SEMI SWEET
CHOCOLATE MORSELS

12 OZ. BAG

1.65

SAVE 41¢ WITH COUPON

HI C FRUIT DRINKS

46 OZ.

2/89¢



FRESH DAILY ALL BEEF HAMBURG	LB.	1.39
FARMER PEET LEAN PORK BUTT ROAST	LB.	99¢
EXTRA LEAN SMALL SIZE SPARE RIBS	LB.	1.19
THICK SLICED HYGRADE BACON	24 OZ.	1.99
WEST VIRGINIA SMOKED SAUSAGE	LB.	1.59
CANNED FRESH OYSTERS	8 OZ.	1.79

CAKLEBIRD FROZEN ROASTERS	LB.	69¢
GRADE A FOSTER FROZEN DUCKS	LB.	99¢
WAYNE SPLIT FRYER BREASTS	LB.	99¢
WAYNE FRYER DRUMSTICKS	LB.	99¢
ECKRICH SMORGAS PAK	LB.	1.79
ECKRICH SLICED COOKED HAM	6 OZ.	1.39

SAVE 30¢ WITH IN STORE COUPON

BOB EVANS

ROLL SAUSAGE

LB.

1.49

SAVE 40¢ WITH IN STORE COUPON

WEST VIRGINIA

SLICED BACON

LB.

1.39

SAVE 50¢ WITH IN STORE COUPON

HYGRADE

HOT DOG'S

LB.

89¢

SAVE 50¢ WITH IN STORE COUPON

HYGRADE

SLICED BOLOGNA

LB.

1.29

VLASIC DILL PICKLES	32 OZ.	99¢
ENTICING MEDIUM PITTED RIPE OLIVES	6 OZ.	69¢
OCEAN SPRAY CRANBERRY JUICE	48 OZ.	99¢
MOTT'S CLAMATO JUICE	32 OZ.	69¢
WIN SCHULER BAR SCHIPS	5 OZ.	69¢
FRESH LIKE W. K. CORN W/PEPPERS	2 12 OZ. CANS	79¢
FRESH LIKE SWEET PEAS & TINY ONIONS	2 14 OZ. CANS	79¢

SCHAFER SANDWICH BREAD	24 OZ.	69¢
SCHAFER BUTTERLOAF WHITE	24 OZ.	69¢
DEANS CHIP DIPS	3 8 OZ.	\$1.00
BOOTH CREAMED HERRING FILLETS	8 OZ.	1.29
SARGENTO SHREDDED MOZZARELLA CHEESE	12 OZ.	1.89
BORDEN SKI ROCKETS	12 PK	1.19
GOURMET DELI STYLE POTATO SALAD	LB.	69¢

NEW!!

DEL MONTE

LITE FRUITS

- ★ APRICOT HALVES
- ★ FRUIT COCKTAIL
- ★ CHUNKY FRUIT
- ★ PEAR HALVES
- ★ SLICED PEACHES
- ★ PEACH HALVES

Your Choice!

16 OZ. CANS

59¢

BORDEN

JUMBO TREAT ICE CREAM

ONE GALLON

1.99

BORDEN

WHIPPING CREAM

HALF PINT

48¢

WIN SCHULER

BAR SCHEEZE

Regular, Smoky Bacon or Garlic/Onion

8 OZ.

99¢

MICHIGAN BERNEA

SOUR CREAM

PINT

69¢

BORDEN

EGG NOG

QUART

88¢

Merry Christmas

Polly's

MASTERMARKETS

201 PARK AVE., V.C.L.,
1821 SPRING ARBOR RD.,
960 N. WEST AVE.,
3102 EAST MICHIGAN,
and 1101 M-52, CHELSEA

5 CONVENIENT LOCATIONS
TO SERVE YOU BETTER!



SUNKIST 88 SIZE
NAVEL ORANGES
8/99¢

ZIPPER SKINNED
TANGERINES
150 SIZE DOZEN **99¢**

U.S. NO. 1
IDAHO POTATOES
10 LB. BAG **1.29**

FLORIDA WHITE
GRAPEFRUIT
5 LB. BAG **1.19**
FLORIDA PINK
GRAPEFRUIT
5 LB. BAG **1.29**

VINE RIPE
TOMATOES
LB. **49¢**

WESTERN RED DELICIOUS
APPLES
113 SIZE **6/1.09**

GOLDEN DELICIOUS
APPLES
113 SIZE **6/99¢**

1-PINCH
POINSETTAS
6 INCH POT
3.49

LARGE VARIETY
FRUIT BASKETS
4.99
AND UP

FROZEN FOODS

PET RITZ
PIE SHELLS 2 PK. **59¢**
PET RITZ DEEP DISH
PIE SHELLS 2 PK **79¢**
PET RITZ
PIE SHELLS 5 PK **1.29**



LACHOY
EGG ROLLS
CHICKEN, LOBSTER,
SHRIMP or MEAT & SHRIMP

6 1/2 C **69¢**

BIRDSEYE
COOL WHIP
12 OZ. **79¢**

SCOT LAD
ORANGE JUICE
16 OZ. **89¢**

NICKERSON WHOLE
COOKED LOBSTER
10 OZ. **2.29**

QUEEN of SCOT
VEGETABLES
Mixed, Green Peas
or Cut Corn

20 OZ. Bag. **69¢**