

WEATHER

	Max.	Min.	Precip.
Thursday, Dec. 6	45	31	0.00
Friday, Dec. 7	38	27	0.00
Saturday, Dec. 8	36	26	Trace
Sunday, Dec. 9	41	24	0.00
Monday, Dec. 10	45	25	0.00
Tuesday, Dec. 11	53	27	0.03
Wednesday, Dec. 12	38	22	0.12

The Chelsea Standard

QUOTE

"Sorrows remembered
sweeten present joy."
—Robert Pollock.

ONE HUNDRED-TENTH YEAR—No. 27

24 Pages This Week

CHELSEA, MICHIGAN, THURSDAY, DECEMBER 13, 1979

USPS 101-720

15¢ per copy

SUBSCRIPTION: \$6.00 PER YEAR

Cagers Drub J. C. Western In 78-51 Win

Bounce Back With Vengeance After Initial Loss to Brighton

Playing excellent offensive and defensive basketball and bouncing back from a season-opening loss to Brighton last week, Chelsea's varsity cagers recorded a 33-point third quarter on their way to a 78-51 drubbing of Jackson County Western Tuesday night.

Chelsea and JC Western were the first two SEC teams to meet this season, so the Bulldogs are temporarily on top in the league.

According to Coach Robin Raymond: "Our game objective after the loss to Brighton was to play a more aggressive defense, and we certainly did that."

The Bulldogs made about 45 percent of their shots in the first half, bucketing 16 in 35 attempts to lead the opposition, 37-23 at the half. Western was limited to just 23 shots in the entire half by Chelsea's fired-up defense.

In the third quarter, according to Raymond, Chelsea "came out and blitzed them." The Bulldogs recorded 18 points to Western's two in the first four minutes of the quarter and ended the period with 33 points to Western's 12.

Bulldogs slacked off a bit defensively in the final quarter, with Western taking the scoring edge, 16-8, but Chelsea still took a decisive win.

Individually, John Dunn was high scorer with 17 points, followed by Jeff Dils with 11; Don Schrotenboer, 10; Brad Knickerbocker, 8; Carl Albrecht, 7; Mike Killelea, 6; Jeff Price, 6; Sean Peterson, 6; Dan McGill, 4; Jon Riemenschneider, 2; and Mark Steinaway, 1.

"Everyone scored and got a lot of play time," said Coach Raymond. "We gave the juniors a chance to play and for the most part they did well. There were some problems in the fourth quarter, but we came back in the final two minutes."

One facet of the game that disappointed Raymond was the Bulldog's rebounding figure, equal to the Western total of 44. "Chelsea had the size advantage and should have dominated the boards," he insisted.

Schrotenboer led with 14 rebounds, followed by Dils with six and Killelea with five.

Key to the victory, Raymond said, was Chelsea's over-all emphasis on defense. At one point in the third quarter, the Bulldogs led their opponents 62-28, a tribute to defensive excellence.

Importantly, Chelsea never trailed in the contest. "That's important," emphasized Raymond. "When you're ahead you can take chances."

(Continued on page five)

In spite of the fact that Chelsea's varsity cagers dropped a contest to Brighton Friday night that should have been the Bulldogs' all the way, Coach Robin Raymond isn't overly upset. The way he sees it, the experience wasn't all bad.

Leading for much of the evening, the Bulldogs managed to throw away their season opener in overtime, 70-64. The experience, however, says Raymond, may help them avoid such losses further on in their schedule.

"Playing on the road for an opening game is difficult," he said. "Brighton had a large crowd and a pep band and showed a lot of spirit. Our players were rattled and didn't handle the pressure well."

"I think we learned a lot from it. It's hard to say that you can learn from a loss, but the next time we have a game close in the final seconds, we'll handle ourselves differently because we've been through it."

Up until the beginning of the fourth quarter Friday night, fans would have been hard pressed to pick Brighton as the evening's victor. Led by 6'7" senior center Don Schrotenboer, the Bulldogs galloped out to a 57-47 lead at the end of the third quarter.

The Bulldogs went out quickly, scoring the first six points of the contest and handling Brighton's one-two-two zone well. Jeff Dils managed nine points and Schrotenboer four in the first period.

Scoring was even, 18-18, by the two squads in the second period, but Chelsea managed to hold the lead at the half, 33-31. Schrotenboer bucketed six points and Carl Albrecht came off the bench to turn in a strong performance and score six points.

When the action resumed, Chelsea found that their opponents had switched to a two-three zone in an effort to stop the momentum. Playing their never-varying man-to-man defense, the Bulldogs bucketed 24 points to the opposition's 16, and led 57-47 going into the final quarter. Schrotenboer got 10 of the points himself and Mike Killelea scored six.

Then, however, the tables turned and Brighton took the scoring into its own hands. Brighton players scored the first eight points of the period, having shifted back to their one-two-two zone. With just eight seconds in the contest left to go, Brighton held a 62-61 edge. Jeff Dils tossed in a free throw to tie the score and

(Continued on page eight)

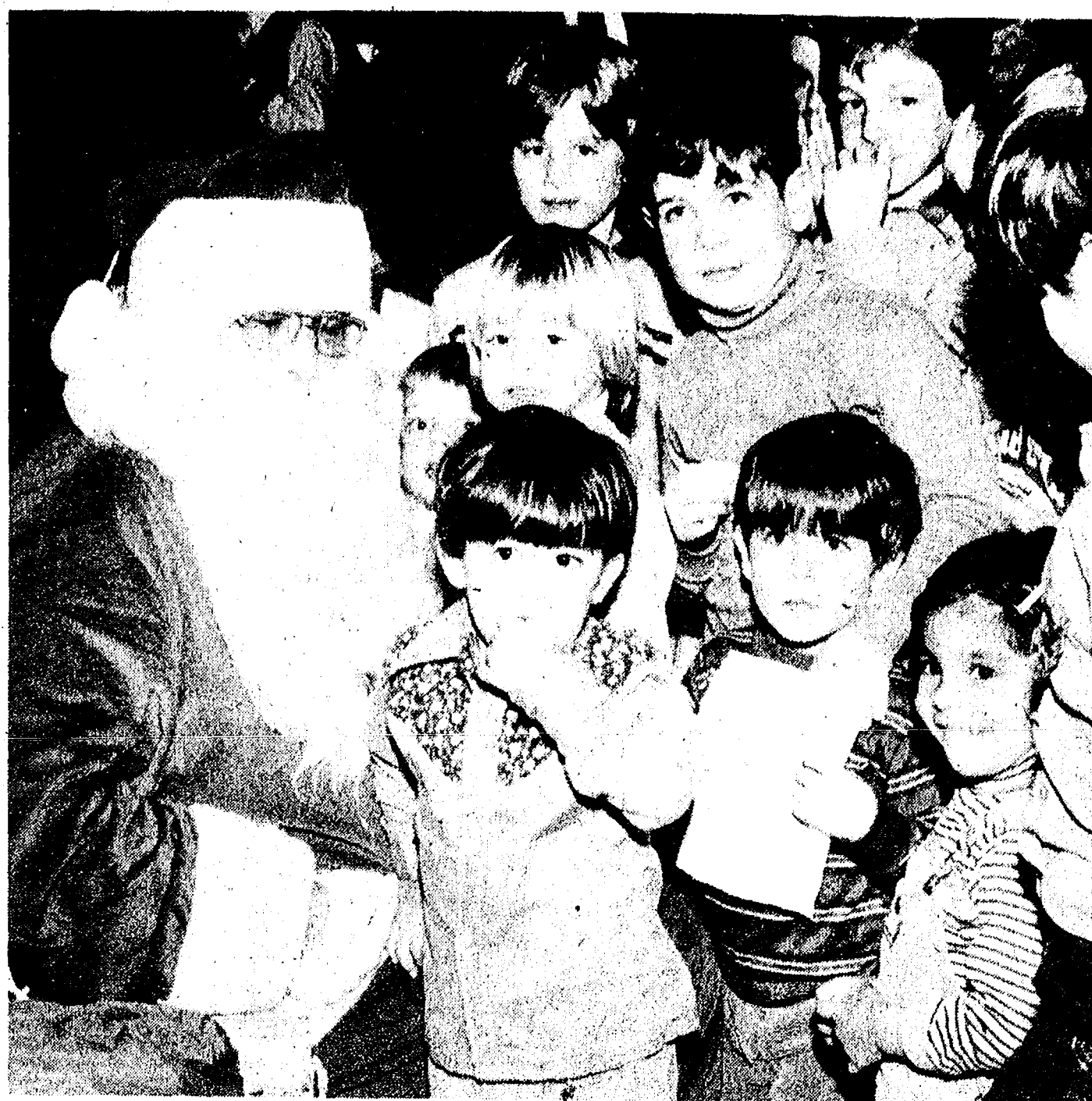

BIG OR SMALL, Santa had time to hold all the children on his lap Monday evening as they gave him their confidential wishes at the Kiwanis Club Christmas party. Wire-rimmed glasses didn't prevent Santa from peering deep into the eyes of eager children to discover exactly what they want for Christmas.

Blood Bank Clinic Set Saturday

Christmas season is a season of travel, and, more often than we would like to remember, travel ends in highway accidents and injury.

Because of the increase in highway accidents at this time of the year, there are often widespread shortages of blood for transfusions and operations.

In the spirit of helping others through the busy holiday season, Chelsea Jaycees are sponsoring their annual Red Cross Blood Drive Saturday, Dec. 15, 8 a.m. to 3 p.m. at St. Mary's school on Congdon St.

Drive chairman Wendell Wagner asks Chelsea residents to note that the location for this year's drive is not the Chelsea fairgrounds as it has always been in the past.

Blood from the drive will go to the American Red Cross to be distributed throughout the area as need demands.

McKune Library Will Close Before Holidays

Jo Ann Walter, head librarian at McKune Memorial Library, has announced that the library will be closed all day on Dec. 24 and 25, and again on Dec. 31 and Jan. 1.

'Christmas Carol' Offered Saturday

Saturday, Dec. 15 is the date Chelsea residents should remember, because it will be their only chance to see the Chelsea High school drama class production of "A Christmas Carol."

The production, which will begin at 8 p.m. in the Chelsea High school auditorium, is a delightful journey back in time to the London of the 1800's. The audience will have the opportunity to see the story of Ebenezer Scrooge as told by 30 Chelsea High school students in the cast and crew.

It is to be a family-style evening, filled with ghosts, strange noises and exciting surprises.

An experienced cast is headed by Brian Kruger as Scrooge, Mark Stevenson as Bob Cratchit and ghosts Adon Staebler, Michal Benedict, Mike Ward and Gina Van Riper.

Costumes of the times, the cast members and a unique set come together under the direction of Bill Coelius and Jan Feldkamp to bring the world of Dickens alive for an all-too-brief period of time.

Tickets for this one holiday performance are available at Chelsea Pharmacy.

Machnik Involved In Fatal I-94 Crash

Investigators for the Washtenaw County Sheriff's Department plan to bring charges this week against a Chelsea man for his part in an automobile fatality which occurred last Friday morning on I-94 near Zeeb Rd.

According to sheriff's traffic investigator James Abram, the department hopes to have its case together by today and bring charges against James S. Machnik, 24, 522 Wilkinson St., for his involvement in the death

of Kenneth C. Kunsch, 33, of Strongsville, O.

Sheriff's reports indicate that the fatal crash occurred shortly before 4 a.m. Friday, Dec. 7, as Machnik traveled the wrong way on westbound I-94. The two vehicles collided at 40 to 50 mph, police said, and Kunsch was taken to University of Michigan Hospital where he was pronounced dead after undergoing surgery for internal injuries.

According to investigator Abram, drinking was "definitely a factor in the accident."

Machnik was also taken to University Hospital, treated, and then released Monday evening, a hospital spokesperson said. She would not comment on the extent or type of injuries for which he had been treated.

According to Abram, unverified reports from truck drivers operating citizen band radios indicated that Machnik may have driven as far as 20 miles headed in the wrong direction on the freeway.

Abram termed it "a miracle" that no one was hit sooner.

Debaters All Experience Perfect Day

It was a perfect day for all Chelsea debaters last Thursday as both the varsity and novice squads went undefeated and held onto first place in their respective divisions.

For the varsity, Dave Waldyke, Drew Sprague, Sara Merkel and Theresa Merkel went 4-0 to bring their over-all record to 8-0.

Celeste Arbogast, Katie Ullman, Molly Bacon and Alicia Noah went 4-0 for the novices in the Ypsilanti League.

Chris Kvarnberg and Sara Ullman filled in for missing team members on one of the Ypsilanti teams and went 2-0 in the process.

Illegal Alien Gypsy Band Robs Dancer's

Some six to eight people, later described by one of the group as gypsies, were involved in the theft of some \$540 from Dancer's Store on Main St., Friday night, Dec. 7, around 7:30 p.m.

Two of the people were apprehended by Chelsea police and questioned, but later released because of insufficient evidence.

The incident began at about 7:20 p.m. when a crowd of six or more oddly dressed women entered Dancer's store and began to look at merchandise. According to police reports, the women split into four groups and attempted to monopolize all of the sales personnel.

Meanwhile, reports said, four of the women walked up the stairway to the upstairs, going past the office door in the process. Store manager Mark Hurst later told police that he realized that the women were in the area of the office and that he attempted to get closer to the group.

Hurst told police that he then heard the door of the office safe, which had been open, slam shut and the four women attempted to run down the stairs past him. Police said Hurst attempted to stop them, and in the process tumbled down the stairs while fighting with two women in the group. Hurst said he lost hold of one woman, and the other yelled "Run" at the others and they fled.

One of the Dancer's employees saw the people disappear into two cars with Illinois license plates on Main St. and drive off southbound.

Chelsea police did a quick check and found one of the cars

parked by Merkel's on Main St. They took the man inside the car into custody, together with the woman apprehended by Hurst.

Police Chief Aeillo said Chelsea police made a check and discovered that neither of the pair were wanted on charges anywhere. The man was found with a large sum of money, but the hundred-dollar bills didn't match the currency missing from Dancer's safe.

According to Chief Aeillo, the woman spoke no English, but the man explained to police that he and the rest of the group were gypsies from Yugoslavia. He told police that they had left Yugoslavia illegally six years ago, and had since traveled to Rome, Mexico, Arizona and Chicago.

Learning from the man that the two were illegal aliens, Chelsea police contacted the U. S. Immigration Office in Detroit, which declined to send anyone down.

According to Chief Aeillo, the Immigration official explained that it is difficult to deport such aliens because there are usually no records on gypsies in Yugoslavia and therefore no way to prove that they are Yugoslavian citizens. The official also explained that many gypsies file countersuit to deportation orders and as a result remain here while their cases languish in court.

Because of a lack of hard evidence in the theft and no action on the part of immigration officials, Chelsea police released the pair Friday night.

Christmas Band Concert Scheduled

Chelsea Bands' annual Sounds of Christmas concert will take place Monday, Dec. 17, 7:30 p.m. in the CHS auditorium.

A new group, the Wind Ensemble, will play before 7:30 as a prelude to the concert as the audience is seated in the auditorium.

First to play will be the 7th and 8th bands with a bell concert, featuring Karen Wilson as the

Big Bell, Tom Schumann; as Bert the Bell Polisher, Amy Wolter as Jingle and Julie Koch as Jangle.

The 9th grade and Symphony Bands will follow with the program's finish.

All groups will feature traditional and contemporary Christmas music to aid in ushering in the holiday season.

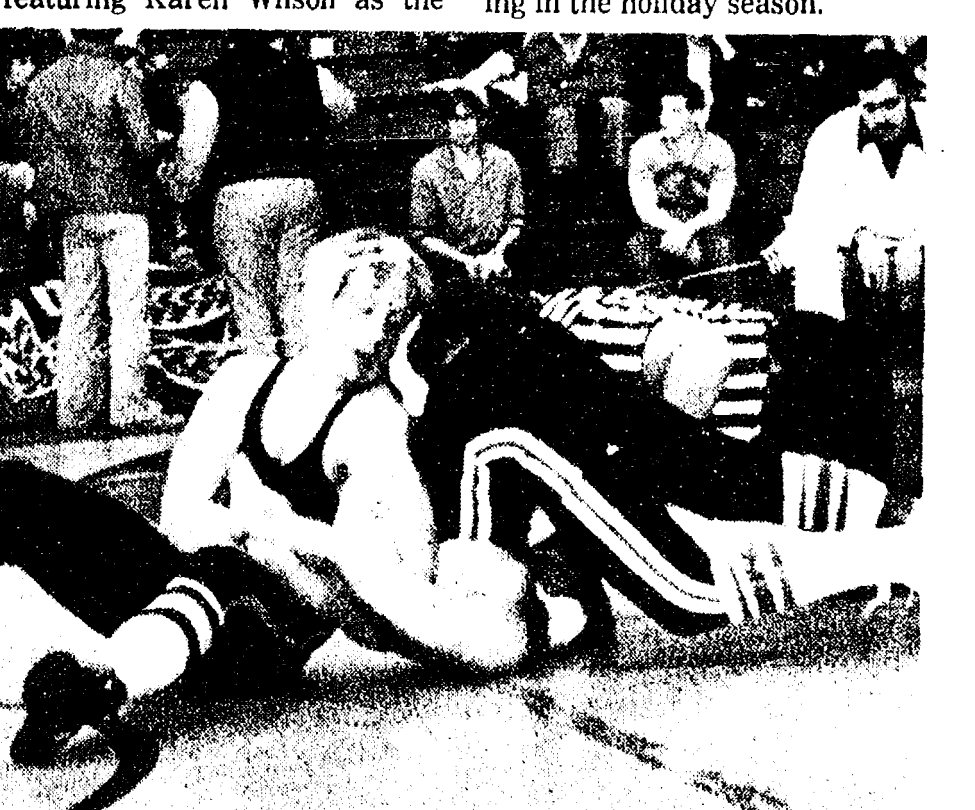

JOHN PRESTON was a bright spot for Chelsea last week-end at the Chelsea Invitational wrestling tournament, as he took first place in the 145 weight class, winning 10-0 over Hudson of Jackson Northwest. Here Preston pins his opponent with a double chicken wing.

Matmen Are 6th In Their Tourney

Grapplers from seven area schools gathered in Chelsea last Saturday to participate in an invitational wrestling meet hosted by the Bulldogs. Chelsea finished in sixth place with 79 points, beating out teams from Albion and Lyndon.

Taking the tournament was the team from South Lyon with 145 points, followed by Stockbridge, 111; Lake Fenton, 109; Jackson Northwest, 107; Dexter, 101½; Chelsea, 79; Lyndon, 61½; and Albion, 52½.

John Preston of Chelsea, wrestling at 145, made it to the finals and took first place in the weight class, winning 10-0 over Hudson of Jackson Northwest.

Also grappling in the finals were Adrian Saarinen at 98 pounds, taking second place to

Meloy of Jackson Northwest, and Jim Cobb at 119, taking second after losing to Metcalf of Lake Fenton.

Two Bulldogs made it as far as the consolation rounds, taking third place in their categories. Jeff Ostentoski was third at 112 and Rick Poljan beat Miller of Lake Fenton to take third at 167.

Last Thursday evening, the Chelsea team took a beating at the hands of Pinckney, 54-13.

Bright spots were Adrian Saarinen, who beat a senior to win the 98 category; John Preston who tied, 2-2, at 145; and Rick Poljan, a sophomore, who pinned a senior, Steve Saylor, in the second period.

Junior varsity wrestlers, who compete as individuals rather

(Continued on page eight)

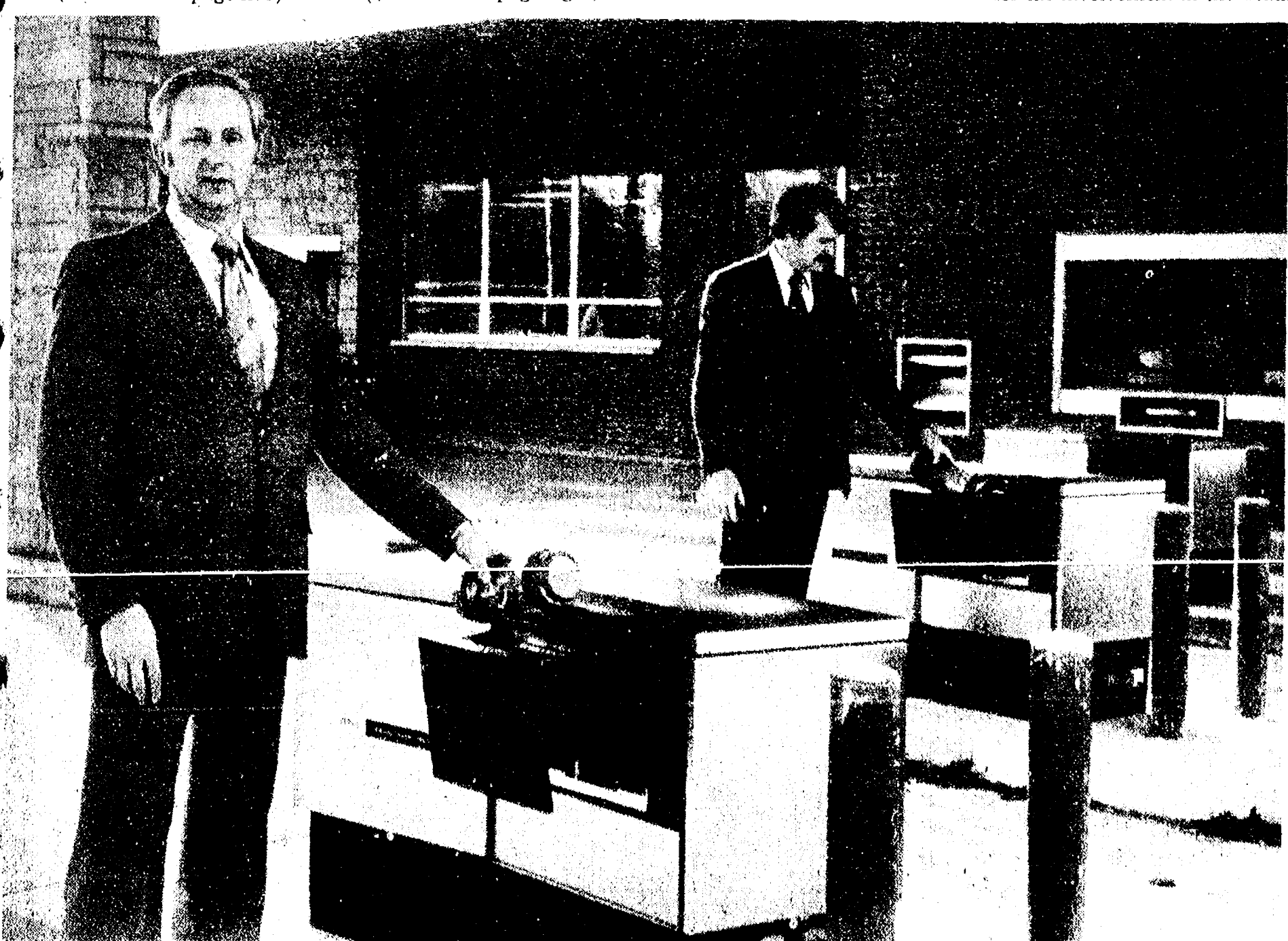

OPEN FOR BUSINESS: Chelsea State Bank Executive Vice-President Paul G. Schaible, left, and Internal Auditor Scott Tanner demonstrate the new drive-in facilities at the Main St. bank, which

are now open for use. Transactions at the drive-up window may now be made through a pneumatic tube, using a plastic carrying cylinder.



Published every Thursday morning at 300 North Main Street, Chelsea, Mich. 48118, and second class postage paid at Chelsea, Mich., under the Act of March 3, 1879.

Subscription Rates (Payable in Advance)

In Michigan:	Outside Michigan:
Six Months\$3.50	Six Months\$4.50
One Year\$6.00	One Year\$8.50
Single Copies\$.20	Single Copies\$.25



National Advertising Representative:
MICHIGAN NEWSPAPERS, INC.
257 Michigan Ave.
East Lansing, Mich. 48823

JUST REMINISCING

Items taken from the files of The Chelsea Standard

4 Years Ago . . .

Thursday, Dec. 18, 1975—

Chelsea representatives in the Bicentennial Youth Debates contest, Brenda Shadoan and Kim Brown, have placed first in their respective divisions in district competition.

One of two sophomores on the Chelsea High school girls varsity basketball team, Penny Collinsworth, has been named to the All Southeastern Conference Girls Honorable Mention Team. She was the only sophomore to appear on the roster.

Chelsea High Schoolers lost a tough hockey game to Hanover Horton Sunday by a 5-3 margin. In a hard-checking, clean-hitting game, Chelsea made a great effort to overcome a 4-1 lead in the third period.

United Methodist Retirement Homes were recently honored by the acceptance of Dorothy Kresge to become chairman of their upcoming campaign to raise \$3 million for construction and renovation at Boulevard Temple in Detroit and Chelsea Retirement Homes.

The Chelsea College Club will hold an informal reception for returning alumni, especially freshmen and college-bound students, tomorrow at the high school.

14 Years Ago . . .

Thursday, Dec. 23, 1965—

Ralph Rajford, Jr., of 5039 Portage Lake Rd., Dexter, has resigned as manager of Dancer's Department store in Chelsea to join the Portage Trails Council of the Boy Scouts of America.

Thomas D. Murphy of 330 W. Middle St. will retire Jan. 1 after 32 years of service with the Department of State Highways.

The names of 23 new initiates into the Charles S. Cameron Chapter of the National Honor Society were revealed Thursday in special ceremonies in the high school auditorium.

Municipal Judge Francis L. O'Brien today warned area motorists to avoid driving after drinking during the holiday season.

Mr. and Mrs. LeRoy Satterthwaite were in Detroit on Tues-

day evening of last week to attend the graduation of their daughter-in-law, Mrs. Duane (Diane) Satterthwaite from Wayne State University.

24 Years Ago . . .

Thursday, Dec. 22, 1955—

Of the 70 local school teachers and school employees eligible to vote on the proposed Social Security retirement plan last Wednesday and Thursday, 68 voted "yes" and only two "no."

Mr. and Mrs. Walter P. Leonard, publishers of The Chelsea Standard, announce the birth of a daughter, Elizabeth May, Friday, Dec. 16, at U. of M. Women's Hospital.

At the regular meeting of the Chelsea Village Council Monday evening, a formal salary and fringe benefit schedule for all village employees was approved, to become effective Jan. 1, 1956.

The Harold Dove home on Arden Place was judged to be the first place winner in the fourth annual Chamber of Commerce residential decoration contest.

The Michigan State Conservation Department recently stated that there is a shortage of qualified conservation foremen to lead crews of prison trustees carrying out many worthwhile conservation projects.

34 Years Ago . . .

Thursday, Dec. 20, 1945—

A bronze memorial plaque honoring those from Chelsea and surrounding community who lost their lives in World War II will be ordered in the near future by the village council and placed in the lobby of the municipal building on E. Middle St.

A roof fire which is believed to have started from sparks from a chimney called Chelsea firemen to the home of Mr. and Mrs. Jacob Lehman, S. Main St., about 10:30 Monday morning.

John Fletcher, Chelsea, will be one of three students at the University of Michigan to take part of the weekly broadcast of campus news Monday, on station WPAG.

Although Old Man Winter hasn't arrived officially, he has given us a pretty snappy preview during the past few days. Temperatures dropped to about seven below on Saturday and Sunday night, and the biting cold has continued.

The Bridgettes held a Christmas party on Thursday evening of last week at the Brown Hut, Jackson.

**Please Notify Us
In Advance of
Any Change in Address**

**Howell
Livestock Auction**

Starts 1 p.m. Every Monday
Mason 676-5400

The Wise Owl Says Ship to Howell
Ph. (313) 544-3308 Jim Franklin

Hog Sale every Wed'y 9 a.m.
Market Report for Dec. 10

CATTLE—

Bulk Gd.-Choice Steers, \$67 to \$69
Few High Choice Steers, \$69-\$69.50
Gd.-Choice Heifers, \$65 to \$67.50
Fed Holstein Steers, \$60 to \$63
111-Std., \$59 and down.

COWS—

Heifer Cows, \$50 to \$52
Ut.-Commercial, \$45 to \$50
Canner-Cutter, \$38 to \$45
Fat Beef Cows, \$41 to \$45

BULLS—

Heavy Bologna, \$58 to \$64
Light and Common, \$57 and down.

FEEDERS—

400-600 lb. Good-Choice Steers, \$85 to \$85
600-800 lb. Good-Choice Steers, \$80 to \$75
300-400 lb. Good-Choice Heifers, \$80 to \$78
300-500 lb. Holstein Steers, \$70 to \$75
500-600 lb. Holstein Steers, \$66 to \$70

CALVES—

Prime, \$95 to \$115
Good-Choice, \$85 to \$95
Heavy Deacons, \$70 to \$100
Cull & Med., \$35 to \$70
Calves going back to the farm sold up to \$100

SHEEP—

Choice-Prime, \$63 to \$64.50
Good Utility, \$62 to \$64
Slaughter Ewes, \$25 to \$30
Feeder Lambs, all weights, \$63-\$70

HOGS (quotable)—

210 to 240 lbs., No. 1, \$41 to \$42
200-250 lbs., No. 2, \$39 to \$41
Heavy Hogs, 250 lbs. up, \$32 to \$38
Light Hogs, 200 lbs. down, \$30-\$36

Sows (quotable):

Fancy Light, \$28 to \$29
300-400 lbs., \$27 to \$28
500 lbs. and up, \$28 to \$29

Boars and Stags (quotable):

All Weights, \$25 to \$30

Feeder Pigs:

Per Head, \$14 to \$32
Fat, 40 lb. pigs, \$25 to \$28

HAY—

1st Cutting, per bale, due to \$1.00
2nd Cutting, per bale, \$1.00 to \$1.60

STRAW—

Per Bale, 75c to \$1.25

COWS (quotable)—

Tested Dairy Cows, \$700 to \$1100
Tested Beef Type Cows, \$450-\$600

★ **MICHIGAN MIRROR** ★

By Warren M. Hoyt, Secretary, Michigan Press Association

Michigan Creates Refugee Relief Fund

Following a trip to Southeast Asia, Governor William G. Milliken has become the main force behind the establishment of a Michigan Refugee Relief Fund.

The fund was formed for general relief efforts to raise funds for food, medical supplies and other needed items for refugees in camps in Southeast Asia.

As part of a delegation of U.S. governors visiting the refugee camps, Milliken saw first hand the suffering which prompted the action upon his return to the states.

Milliken said business, labor and community leaders are needed to help in the effort to relieve conditions where people are dying.

"I cannot" overstate the urgency of the situation. It is a situation where hours can make the difference between life and death, where very rapid and urgent action is called for," Milliken said.

The governor said the fund would be able to send food and medicine to the needy most directly without "much of the bureaucratic red tape which has slowed ongoing assistance efforts."

The fund's office is located in Detroit. Fund officials have applied for a tax-deductible status though it has not yet been approved.

School Prayer Bill Clears House

Michigan schools will be required to set aside time to allow students to pray or meditate under legislation passed recently by the House of Representatives.

The measure amends current state law which allows school districts to set aside time for silent meditation, by requiring schools to hold time for voluntary prayer or meditation.

If approved by the Senate and signed into law by the governor, it will undoubtedly face a court challenge on its constitutionality. Rep. Ethel Terrell (D-Highland Park), sponsor of the bill, said she believed permitting prayer in school will help restore morality within the schools.

Tax Shift Plan Revised

Although earlier declared dead, tax shift plans are beginning to resurface for legislative consideration and possible action.

A new Senate plan would increase property tax benefits while increasing the state sale

tax and a plan in the House would increase the property tax benefits and increase the state income tax.

Both would provide tax shifts in excess of \$400 million and require voter approval in the 1980 general election.

These are only two of a number of plans that could be pushed in the legislature as the 1980 election draws near as pledges to improve property tax benefits become popular.

Tax shifts were highly touted in 1978, partially as a way of offsetting the threatened property tax cuts outlined in a proposed constitutional amendment. That amendment, however, was defeated in the 1978 election.

Legislative leaders continued to promise a tax shift would be enacted as 1979 began but cooled slightly when other political and labor leaders indicated an income tax increase would be unpopular.

Ann Arbor Cantata Singers To Present Christmas Concert

The Ann Arbor Cantata Singers will present a Family Christmas Concert on Sunday, Dec. 16, at 4 p.m. in St. Andrew's Episcopal church, 306 N. Division St., Ann Arbor.

Much of the music to be performed is featured on the Cantata Singers' newly released recording, "Festival Christmas," which will be available for purchase at the concert or at Liberty Music Shop.

Traditional as well as Old English Carols will be sung. Included on the program will be Randall Thompson's Alleluia, works by Britten and Vaughn Williams and the Hallelujah Chorus. Audience participation will be encouraged during portions of the concert.

**MARGIE'S
UPHOLSTERY**

FREE ESTIMATES
• Large Selection of Materials
• Upholstery Supplies
• Repair Service
Pick-Up & Delivery Available
MARJORIE SMITH
Phone (313) 428-7146
207 W. Duncan,
Manchester

**Just A Suggestion
From Santa**



**STRIETER'S
CHRISTMAS STORE FOR MEN**

**NOW ON TUESDAY NIGHTS
CHICKEN BUFFET**

Thursday, Friday, Saturday open till 7



NOW SERVING
COCKTAILS
IN
OUR NEW BAR

our Famous Deep-Fried Chicken
and SPECIAL BARBECUED CHICKEN
also mashed potatoes and gravy, dressing, and salad bar.
Serving from 4:30-9:30

at the **CAPTAINS TABLE**

8093 MAIN ST., DEXTER PH. 426-3811

You Read It First in
The Standard!

**OPEN
SUNDAYS**

10 a.m. to 2 p.m.

MAIN STORE ONLY

1414 S. MAIN ST., CHELSEA

Phone 475-9106

**The PARTS
PEDDLER**
AUTO SUPPLY STORES

\$400 REBATE

LLOYD BRIDGES CHEVROLET
I-94 and M-52
CHELSEA, MICHIGAN

PAY
To The Order of John Doe \$400.00
Four Hundred and no/100 DOLLARS

SPECIMEN

LLOYD BRIDGES CHEVROLET
CHELSEA, MICHIGAN

Purchase a new 1979 Chevrolet car or truck and receive \$400.00 rebate. This rebate can be applied toward the purchase price or down payment . . . or use the \$400.00 for Christmas presents!

OFFER EXPIRES DEC. 31, 1979

SHOP EARLY FOR BEST SELECTION

Come in now and negotiate your best deal and receive \$400.00 CASH REBATE from Lloyd Bridges Chevrolet.

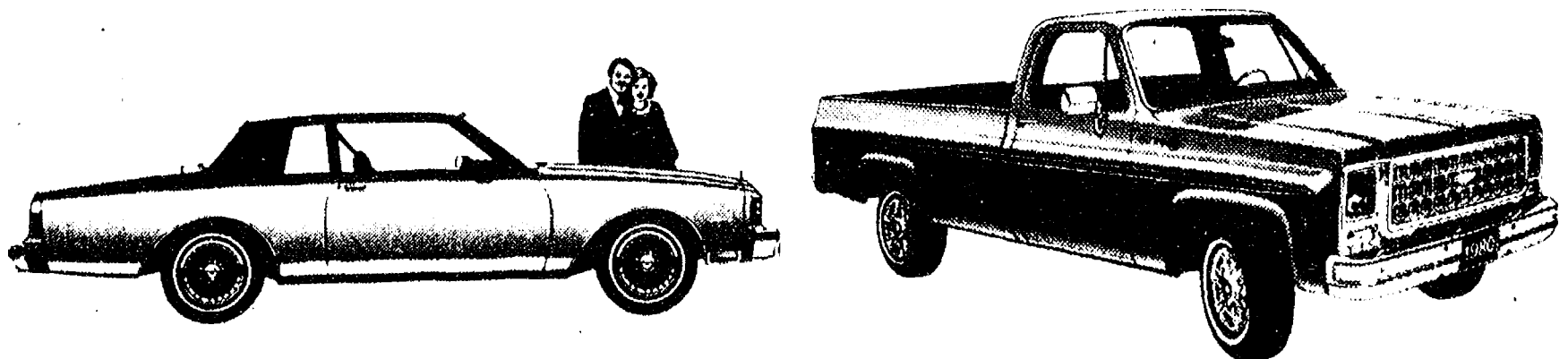

SALES HOURS: Mon. thru Thurs., 8 a.m. to 8:30 p.m. Fri., 8 a.m. to 6 p.m., Sat., 8 a.m.-5 p.m.

**LLOYD BRIDGES
CHEVROLET**



"For Quality, Service and Price
Travel with Lloyd"



I-94 and M-52, Chelsea

Phone 475-1373

**Stop By and See Our
Complete Line of
TIMBERLINE STOVES**

Michigan made stoves are unsurpassed in efficiency, and craftsmanship. Constructed of heavy 1/2" steel plate and cast iron.

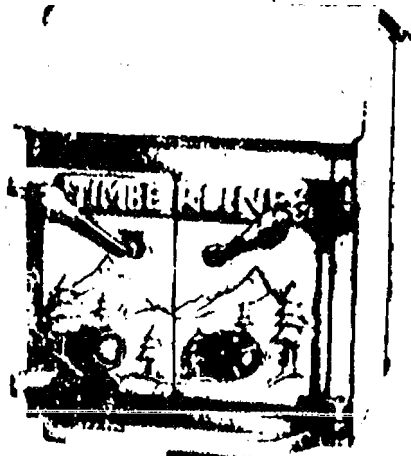

**Save Money
and Energy -
HEAT WITH
WOOD!**

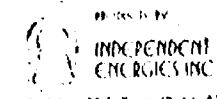

LIFETIME GUARANTEE

**ASCCO ALL-SEASON
COMFORT CO.**

Now Open 8 a.m. to 5 p.m. Mon. thru Sat.

Heating, Air Conditioning & Custom Sheet Metal Work

115 W. MIDDLE ST.
CHELSEA, MICH. 48118

(313) 475-7617



99th BIRTHDAY HONORED: A few family members gathered at the Chelsea Methodist Home Friday, Dec. 7, to celebrate the 99th birthday of Marion Martin, a resident of the home for the past seven years. Born in Ontario, Canada, Mrs. Martin lived for a number of years in Ann

Arbor and was a Chelsea resident for some time before entering the home. Her daughter said they have lost track of Mrs. Martin's grandchildren, great-grandchildren and great-great-grandchildren.

Marion Martin Observes 99th Birthday

Friday, Dec. 7 was a chilly, damp day in Chelsea, but a warm glow could easily be detected coming from a third floor room at the Chelsea United Methodist Retirement Home.

In a room on that floor, Marion Martin, with cake and ice cream, quietly celebrated her 99th birthday with a few family members on hand.

Born in Guelph, Ont., Canada,

Mrs. Martin lived for many years in Ann Arbor and Chelsea before coming to the Methodist Home some seven years ago.

Her family had come from Scotland originally, and Mrs. Martin's daughter, Bertha Sayer of Ann Arbor, remembers that the Scottish flavor was something that her mother never lost.

"I remember," said Mrs. Sayer, "that, for instance, when

she'd see one of her grandchildren playing in the sandbox outside, she wouldn't use those words. She'd say something like 'the wee one's in the sand-pit'."

Mrs. Sayer said that the family has honestly lost track of the actual number of grandchildren, great-grandchildren and great-great-grandchildren that Mrs. Martin has. Her six children, however, all live close to their mother.

Mrs. Martin's son David Martin and a daughter, Jean Scripser, are both residents of Cavanaugh Lake. Doris Schauers lives in Waterloo and Bertha Sayer, Kenneth Martin and Margaret Tichnor live in Ann Arbor.

Waterloo Methodist Women Meet Friday

Waterloo Village United Methodist Church Women met Nov. 7 at Evelyn Hondrick's with six present. Three members read from "God Bless My Kitchen." All were asked to send Helen Beeman a birthday card. The group voted to send a plant and Kleenex to shut-ins.

The meeting closed with a benediction.

Fannie M. Richards, a Detroit woman, was that city's first black public school teacher, receiving her education in Toronto and at the Teacher Training School in Detroit. Richards was the first president of the Phyllis Wheatley Home for the aged, a residence for elderly black women incorporated in 1901, according to the Travel Bureau, Michigan Department of Commerce.

VFW Ladies Auxiliary Busy With Christmas Activities

The VFW Ladies Auxiliary monthly meeting was held Monday, Dec. 10, with eight members attending.

Lucy Platt reported on the activities at the VA Hospital in Ann Arbor, stating that a tree trimming event has been set for Saturday, Dec. 15 at noon. Volunteers for this event are needed, as the decorating is done inside and outside and on each ward.

A Christmas party sponsored by the VAVS is set for Dec. 19 at 7 p.m.

Eulahlee Packard reported on the local post and auxiliary Christmas party, held Dec. 8. A film was shown on the National Home to the 72 persons attending and Santa Claus made a stop to distribute the children's gifts.

National Home chairman Mary Erskine urged everyone to write our legislative representatives asking them to support bills 4841 and 4547 pertaining to the National Home. She also urged each Auxiliary member to make a donation toward the Christmas seals received in the mail. The money goes to support the VFW National Home and will help to keep it running.

Americanism chairman Eulahlee Packard reported on the presentation of 10 classroom flags to South Elementary school on Nov. 13. Community Service chairman Alexandra Ellenwood reported that 13 completed the CPR course held in November.

Five members attended the Sixth District meeting held in Monroe Dec. 2. Reports were given by Mary Erskine and Eulahlee Packard. Also attend-

Waterloo Village Society Holds Christmas Party

The Waterloo Village Society held a Christmas party Wednesday, Dec. 5 at the home of Eloise Schulz, with Spring Schulz as hostess. Seven members and seven guests were present for the pot-luck dinner.

A meeting was called to order by the vice-president, with roll calls from Bessie and Jessie, with little readings.

The group has seven shut-in members this month: Selma Rowe, Helen Beeman, Minnie Lesser, Ruth Stiva, Amanda Osterle, Luella Beeman and Helen Dawson.

The installation of officers was presided over by Sally Nichols. She read of wisdom, faith and high pretension, and then read about Sarah, Eva, Marian and Huldah from the study book. Each answered, "I will, the Lord be my helper."

A prayer closed the installation. The January meeting will be at the home of Darlene Vargo. The meeting ended with a benediction.

Salem Grove UWS Lesson on Christmas

UWS of Salem Grove church met at the home of Nina Wahl Wednesday, Dec. 5 with 11 members present.

Nina Lehman, president, opened the meeting with a prayer. After a short business meeting, Thelma Rentschler gave the lesson on Christmas. Mrs. Brunger read the Christmas story and Thelma gave several readings. The meeting closed with the Lord's Prayer and the hosts served refreshments.

There will be no meetings in January or February.

Telephone your club news to 475-1371

ing were Gertrude O'Dell,

Marlen Johnson and Lucy Platt. Voice of Democracy chairman Lucy Platt reported the winners of the local contest held in the high school. Theresa Broderick was first, Donna Funkbeiner took second, Marsha Warren was third.

She also reported on the success of the bazaar and bake sale held Nov. 30 and Dec. 1. Five dollars were allowed for the National Home Christmas Seal Fund, ten dollars for the National Home Christmas party, and two dollars toward a semi-formal dance to be held for the home children on New Year's Eve.

Two dollars were also voted for the VFW sponsored Girl Scout troop.

Membership chairman Alexandra Ellenwood reported that the auxiliary membership is now 100 percent paid for 1980.

Eulahlee Packard reported that she has now collected 51 of the Auxiliary's past citations and plans to gather them together in a scrap book.

Next meeting will be Jan. 14. Monthly pot-luck will be Saturday, Jan. 12 at 6:30 p.m. in the VFW hall.

Rebekah Lodge Elects Officers For Next Year

The following women were elected to offices in the Rebekah Lodge No. 130 at its regular business meeting Tuesday, Dec. 4. Eulahlee Packard will be noble grand; Alda Musbach, vice-grand; Nina Lehmann, recording secretary; Evelyn Hale, financial secretary; Josephine Hochrein, treasurer; and Helen Harris, three-year trustee.

Committee for the evening consisted of Mabel Neal and Edith Kealy.

Ten Rebekahs went to the Martha Lodge No. 2, at the IOOF and Rebekah Home in Jackson, Monday, Dec. 6, to attend at the meeting and witness initiation of the Rebekah degree to new members. Initiated were nine members from Brooklyn and Jackson, and Nina Wahl and Hazel Dittmar from the Chelsea Lodge.

The Chelsea Lodge furnished dessert for the luncheon after the meeting. More than 70 members enjoyed the program.

Members having birthdays in December are Charter Member Lottie Alexander, Nina Lehmann, Carrie Dunlap, Nadine Packard and Hazel Dittmar.

Names of the appointed officers will be given at the next regular meeting, Dec. 18. Each member is asked to bring a dozen Christmas cookies for exchange and for boxes given to the shut-in members.

WHISPERS EXERCISE • SHOUTS FUN • WHISPERS EXERCISE • SHOUTS FUN

Aerobic Dancing

BY JACKI SORESEN
See how you can DANCE your way to FITNESS

WEDNESDAY, DECEMBER 19th at 8:30 p.m.
BEACH JUNIOR HIGH GYM - CHELSEA
FREE DEMONSTRATION

WHISPERS EXERCISE • SHOUTS FUN • WHISPERS EXERCISE • SHOUTS FUN

NEW YEAR'S EVE PARTY

Dexter Council, Knights of Columbus
at the NEW
DEXTER KNIGHTS OF COLUMBUS HALL
Dexter-Chelsea Rd., west of Dexter
American Legion Post 557

For Tickets see Leroy Krull, Chrm., or any K. of C. member, or call Jerry Grohnert at 8063 Main St., Dexter, 426-4597
Deadline for tickets Tuesday, Dec. 18

Music - Dancing - Food - Refreshments

NOW ON TUESDAY NIGHTS CHICKEN BUFFET

Thursday, Friday, Saturday open till 7



NOW SERVING COCKTAILS IN OUR NEW BAR

our Famous Deep-Fried Chicken and SPECIAL BARBECUED CHICKEN
also mashed potatoes and gravy, dressing, and salad bar.
Serving from 4:30-9:30

at the **CAPTAINS TABLE**
8093 MAIN ST., DEXTER PH. 426-3811

Christmas Gift Idea No. 3

... an assortment of herb teas with a jar of honey.

Guernsey Dairy Milk / Fertile Brown Eggs

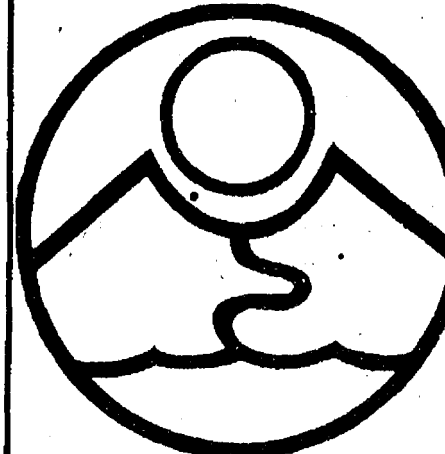

RIVENDELL NATURAL FOODS
3212 ALPINE
DEXTER, MICH 48130
426-2549

Monday through Saturday, 9 a.m. to 5:30 p.m.
(Across from the Farmers' Market)

CHRISTMAS CANDY FROM THE SUGAR SHACK OF CHELSEA

Assorted Chocolate \$4.50 per box

Hand-painted chocolate suckers, Santas, Snow Men, Reindeer, Angels, Bells, etc.
Dietetic Chocolates by Special Order

AVAILABLE AT VILLAGE BAKERY

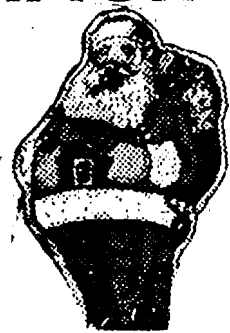

NORELCO Gotha Gun 1000

1000 WATTS OF COMPACT POWER

Norelco



NORELCO Gotha Gun 1000

1000 WATTS OF COMPACT POWER

\$10.99

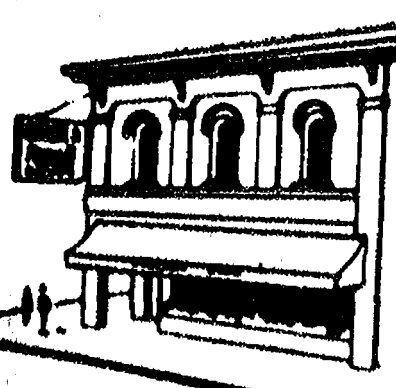

Chelsea Pharmacy, Inc.

101 N. Main—Chelsea
475-9103

CAROL'S CUTS

40 CHESTNUT

Monday, Wednesday and Friday
475-7094

Appts. Only
9:30 a.m. - 3:00 p.m.

Ultra-Thin Dress Quartz that's ultra-fine jewelry.
From Lady Seiko.

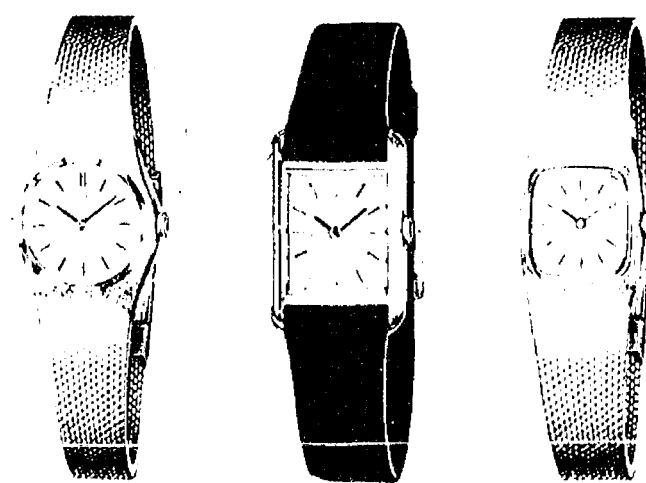

Seiko advances a woman's watch to the peak of sophistication in a dazzling jewelry look. Rich in simplicity. Exciting in its ultra thin dimensions. It never needs winding and never loses its impeccable quartz accuracy. In yellow with a light dial, left; or yellow with a light dial center. Or white with a white dial. Seiko Quartz \$8

Winans Jewelry

Say "MERRY CHRISTMAS" With Flowers From Chelsea Greenhouse

7010 LINGANE ROAD CHELSEA
PHONE 457-1353 & 54 OR 475-9313
Member of FTD and Teleflora
DELIVERY IN THE CHELSEA, DEXTER AND MANCHESTER AREAS

POINSETTIAS

Grown In Our Greenhouse

RED - PINK - WHITE

priced from **\$4.99 up**

WIDE VARIETY OF CUT FLOWERS & OTHER BLOOMING PLANTS FOR HOLIDAY DECORATIONS

Evergreen Wreaths & Blankets

WITH RED RUSCUS, RIBBON & YOUR CHOICE OF CONES

\$18.00 - \$25.00

WREATHS

2 ft. UNTRIMMED \$3.50 2 ft. TRIMMED \$7.00
3 ft. TRIMMED \$13.50 4 ft. TRIMMED \$16.00

*HOLLY *CANDLE ARRANGEMENTS Fresh & Artificial
*CHRISTMAS NOVELTIES *DOOR SWAGS
*PLANTERS *TERRARIUMS *CORSAGES
EVERGREEN ROPING CEDAR 75¢ yard

"Serving the community since 1901"

We do all phases of Wedding Flowers to fit any budget

C. Wolter Wins Flute Scholarship

When Chelsea High school flutist Cindy Wolter traveled to Miami of Ohio University for an audition last week she never expected to come back with more than the flute in her hand. As things turned out, Cindy returned to Chelsea with a full in-state tuition scholarship and instant admission to the university.

Immediately after hearing the talented senior play, college officials granted her the scholarship and admission. "They didn't even know what her grades were," said Chelsea High school band director Steve Bergmann. "For all they cared, she could have been a D student (which she isn't). She was just that good."

Wolter's scholarship is renewable every year based upon her performance at yearly auditions. It pays full in-state tuition, but because Cindy will be an out-of-state student, she will have to pay the difference.

Cindy is the daughter of David Wolter, music co-ordinator of the Saline Area Schools and vice-president of the Chelsea Band Boosters, and Jean Wolter, who is employed at University Hospital in Ann Arbor. She has taken private flute lessons for the past five years and has studied under seven different teachers.

She has attended All-State Intermediate Orchestra for the past three years and National Music

Camp at Interlochen for two eight-week sessions. At Interlochen, she was first chair in the concert band one year and stayed within the top four chairs in the symphony band.

For five years she has played solo, receiving top ratings of 1 at the District level every year but her first. At the State Competition last year she received a 97 percent proficiency II rating, the highest given in her section that day.

She has attended the State Festival as a soloist for three years and received a division I rating each year. At both district and state levels she has earned I ratings in every ensemble she has participated in since 7th grade.

A member of the Michigan Youth Symphony for two years, Cindy has given flute lessons to some 15 students in both Chelsea and Saline schools. She was featured soloist with the Chelsea Symphony Band last year and has performed many major works in the flute repertoire which are considered advanced for the college level.

She has been first chair for four years, has been in the CHS orchestra for three years and has performed in the pit orchestra for a number of high school musicals.

Steve Bergmann summed it up: "I think Cindy is one of the finest musicians I've ever had in my 12 years of teaching."

Christmas Concert, Sing Scheduled at Hill Auditorium

There will be a free Christmas Concert and Sing on Tuesday, Dec. 18 at 8:30 p.m. in the evening at Hill Auditorium (on the University of Michigan Campus). This concert presents an opportunity for the audience to sing carols with the Ann Arbor Symphony Orchestra.

In the early part of the program, Youth Solists will perform with orchestral accompaniment and local church choirs will join voices in Bach's "Sleepers Awake."

The program includes: "Apalachian Spring Suite," Copland; Cantata No. 140 ("Sleepers Awake"), J. S. Bach, adult choir, St. Andrew's Episcopal church, T. Strode, director, adult choir, St. Mary's Student Chapel, L. Vot, director, adult choir, Zion Lutheran church, Donald Williams, director, soloists: youth soloists and vocal soloists to be announced.

Telephone your club news to 475-1371

GIRL SCOUTS

TROOP 84—

At our last meeting, the Brownies of Troop 84 painted our own wrapping paper for our Christmas presents.

Laura Comeau, scribe.

TROOP 247—

The Brownies of Troop 247 finished our presents and wrapped them on Tuesday, Dec. 11. We painted ceramic wreath ornaments to hand on our Christmas trees. Jennifer Bice brought treats.

Ann Weiner, scribe.

Please Notify Us In Advance of Any Change in Address

Chelsea Woman's Club Marathon Bridge

Afternoon League	
Team	Points
No. 4	10,170
No. 9	7,880
No. 3	7,330
No. 2	5,650
No. 8	5,410
No. 6	5,220
No. 7	4,630
No. 5	4,070
No. 1*	3,420
No. 10*	2,860

*incomplete score.

Night League	
Team	Points
No. 5	10,460
No. 10	7,920
No. 8	7,830
No. 7	7,350
No. 3	7,190
No. 9	6,880
No. 4	5,750
No. 6	4,980
No. 1	4,700
No. 2	4,140

Afternoon—Evening League	
Team	Points
No. 5	8,980
No. 3	8,240
No. 2	6,710
No. 7	6,030
No. 8	5,550
No. 10	5,430
No. 4	5,410
No. 9	5,190
No. 1	5,030
No. 6	3,840

we're where you are, when you need us



DAVE ROWE
107 1/2 S. Main, Chelsea, Mich. 48118
(313) 473-9184

Dependability, promptness, knowledgeable insurance counsel; this is the insurance service you want. This is the insurance service Farm Bureau Insurance Group provides.

Life, Homeowners, Farmowners, Commercial, Auto, Recreational Vehicle, Insurance.

Stop by or phone today.

FARM BUREAU INSURANCE GROUP

FARM BUREAU MUTUAL • FARM BUREAU LIFE • COMMUNITY SERVICE INSURANCE

Tell Them You Read It In The Standard!

Chelsea American Legion Post 31

NEW YEAR'S EVE DANCE
DEC. 31

at 1700 CAVANAUGH LAKE

9:00 p.m. to 2:00 a.m.

\$30.00 per couple

BAND • BEEF BUFFET • FAVORS • CHAMPAGNE

Buy Tickets at Strieter's, Faist-Sprague



A welcome gift for everyone, a bright, shiny new car. Area dealers are offering excellent deals on new '80's and there are some new '79's left, too, at exceptionally favorable deals. Stop in for a direct-to-you bank auto loan. We're the new car financing specialists in this area.

A present of safety, comfort and economy...

We're A NEW The Ones CAR
...Who Make It Happen

CSB CHELSEA STATE BANK
Member F.D.I.C.

Looking for the
OLD FASHION CHRISTMAS SPIRIT
... Shop in Chelsea!

Stores Will Be Open 8 Nights Until 8:30 p.m.

Friendly Personnel

★
FREE GIFT WRAPPING
(in most stores)

★
AMPLE PARKING

★
NO WAITING IN LINES

1979 DECEMBER 1979

SUN.	MON.	TUES.	WED.	THURS.	FRI.	SAT.
Friendly, Courteous Service						1
2	3	4	5	6	OPEN 7 TII 8:30	8
9	10	11	12	OPEN 13 TII 8:30	OPEN 14 TII 8:30	15
16	OPEN 17 TII 8:30	OPEN 18 TII 8:30	OPEN 19 TII 8:30	OPEN 20 TII 8:30	OPEN 21 TII 8:30	CLOSE 22 AT 5:30
23	24	25 XMAS	26	27	28	29
30	31					

CHELSEA RETAIL MERCHANTS ASSOC.



Santa Will Be On The Streets from 12 noon to 4 p.m. Dec. 15

★
FREE TREATS for KIDDIES

Games, Toys Needed By St. Louis School

St. Louis School for Exceptional Boys located on Old U.S.-12, is in need of new or used games in good condition, sleds, toboggans, bicycles and other "play" articles (except ice skates).

Anyone who has any of these items tucked away in their garage or attic or wishes to

donate toward their purchase, is urged to call St. Louis School at 475-8430 between 9:30 a.m. and 5 p.m. or Pat Starkey at 475-9544. The school can arrange pick-up.

Please Notify Us of Any Change in Address

Drub Western

(Continued from page one)

The Bulldogs next take on South Lyon at home Saturday evening, following the 6:30 p.m. junior varsity contest.

"We've never beat them (South Lyon) by more than 12 points," said Coach Raymond. "They're a scrappy team and they hustle all the time."

Subscribe today to The Standard.

Detroit's first chapter of the NAACP was organized in 1910 at the Guild Hall of St. Mathews Episcopal church. Consisting of both black and white members, the organization held annual celebrations honoring the births of Frederick Douglas and Abraham Lincoln, according to the Travel Bureau, Michigan Department of Commerce.

Telephone your club news to 475-1371

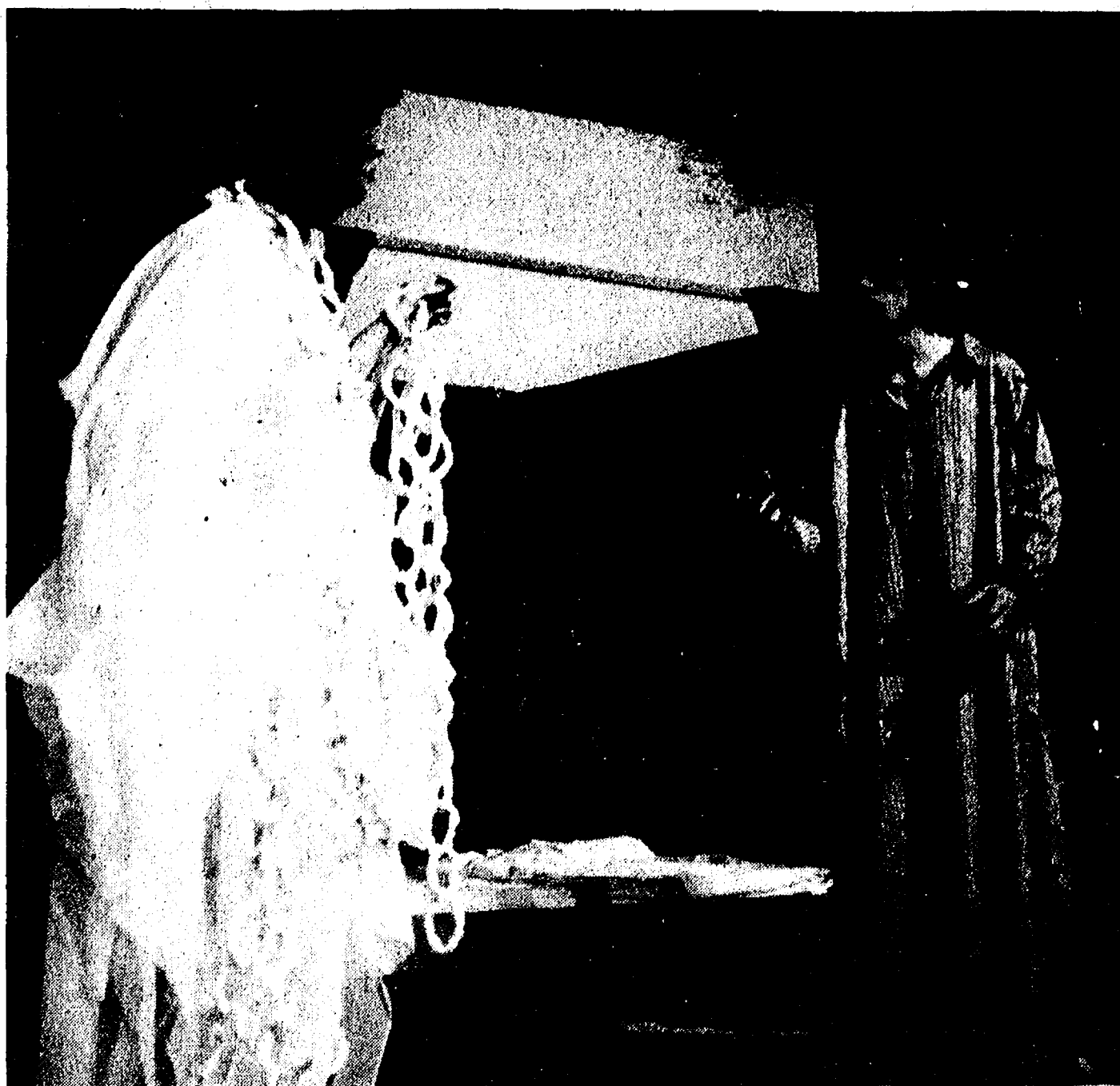

JACOB MARLEY'S GHOST (Adon Staebler) rattles the chains he forged in a misspent life at an incredulous Ebenezer Scrooge (Brian Kruger), during a scene from the CHS drama

class production of "A Christmas Carol." One performance will be given for the community Saturday, Dec. 15, 8 p.m. at the CHS auditorium. Tickets are available at Chelsea Pharmacy.

JUST-IN-TIME CHRISTMAS Sale

Thursday, Friday and Saturday, Dec. 13-14-15 Only

ALL SNOWMOBILE SUITS

10% Off

ALL ORANGE HUNTING OUTFITS

20% Off

MEN'S THERMAL UNDERWEAR

10% Off

**OPEN UNTIL 8:30
Thurs., Fri., Dec. 13-14
Mon. thru Fri.,
Dec. 17-21**

DANCER'S

Chelsea's Friendly Dept. Store

ALL WOMEN'S NIGHTWEAR

10% Off

SELECT

CO-ORDINATE GROUPS

Including All Hang Ten Junior Wear

20% Off

ALL DRESSES

20% Off

INFANTS' & CHILDREN'S

HEALTH-TEX

10% Off

Great Lakes Federal Elects Executive V-P

The Board of Directors of Great Lakes Federal Savings has elected Hans W. Maier executive vice-president. Maier serves as manager for the institution's Eastern region which encompasses Ann Arbor, Brighton, Chelsea, Dexter, Manchester, Okemos, Saline and Ypsilanti.

Maier began his career at Great Lakes Federal Savings in 1964. In 1972 he was elected assistant vice-president and promoted to senior vice-president in 1977.

Born and raised in Ann Arbor, Maier is a graduate of Ann Arbor High school and Eastern Michigan University.

He is a past president of the Breakfast Optimist Club and has served as a board member of the University Club of Ann Arbor. Maier is also a board member of the Ann Arbor Chamber of Commerce.

Maier resides in Ann Arbor, with his wife, son and daughter.

A total of 473 state and local governments are expected to act as prime sponsors under the Comprehensive Employment and Training Act (CETA) in the 1980 fiscal year, according to the U. S. Department of Labor's Employment and Training Administration.

Channel Master Compact Stereo

CHRISTMAS PRICED AT ONLY



\$199⁹⁵
Save \$50.00

Model HP 6843
Stereo 8-Track Player with AM/FM Stereo Receiver and Deluxe Automatic Record Changer

Other Models Available

HEYDLAUFF'S
113 N. Main St., Chelsea Ph. 475-1221

FRESH MEATS

U.S.D.A. CHOICE BEEF

Jiffy market

Big Enough To

Serve You . . . Small Enough To Know You!

HOURS: 7 DAYS A WEEK
7 a.m. to 10 p.m.

WE ACCEPT
U.S.D.A. FOOD STAMPS

SALE PRICES EFFECTIVE
Thurs., Dec. 13 thru Sun., Dec. 16

COMPLETE SUPERMARKET

FRESH MEATS COLD BEER
U. S. D. A. CHOICE WINE
BEEF LIQUOR



U. S. GRADE A

WHOLE CHICKENS
49^c lb.

U. S. GRADE A
CUT-UP

FRYERS..lb. 59^c
WINGS . . lb. 39^c
BACKS . . lb. 12^{cc}
DRUMS . . lb. 89^c
THIGHS . lb. 99^c
BREASTS . lb. \$1⁰⁹



Special

WHOLE PORK LOINS

Average Weight - 15 lbs.

JUST CUT **\$1.29 lb. - or**
Sliced, Frozen, Wrapped, Quick Frozen **\$1.39 lb.**

U. S. D. A. CHOICE
SIDES - FRONTS - HINDS
WHOLE RIBS - WHOLE LOINS

CUSTOM CUTTING, WRAPPING, FREEZING
QUICK SERVICE ON BUTCHERING
YOUR BEEF OR OURS.

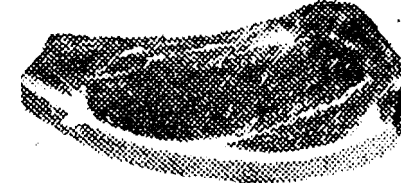

Tender Beef with Flavor!

U.S.D.A. CHOICE RIB STEAKS
Large End

\$1.98 lb.

JIFFY MARKET TASTIEST TENDEREST CHOICE MEATS

USDA CHOICE STEAK SALE

Sirloin Steak . . . lb. \$2⁵⁹
T-Bone Steak . . . lb. \$3²⁹
Porterhouse Stk. . lb. \$3²⁹
Club Steak . . . lb. \$2⁹⁹
Cube Steak . . . lb. \$2²⁹

MEDIUM

FRESH EGGS doz. 69^c

SCHAFFER - SUCH CRUST

WHITE BREAD . . . Large 1-Lb., 4-Oz. Loaf 49^c

NO. 72 SIZE

NAVEL ORANGES

10 for 99^c

VELVET SMOOTH OR CRUNCHY

PEANUT BUTTER

2-Lb. Jar **\$1⁵⁹**

FARM MAID SPECIALS

FARM - MAID
HOMO MILK

\$1⁸⁹ gal.

SOUR CREAM

69^c pt.

CHIP DIPS

8-Oz. Crtn. **39^c**

LOW-FAT MILK

\$1⁶⁹ gal.

FARM MAID

ORANGE JUICE

1/2 gal. **98^c**

CALIFORNIA

HEAD LETTUCE

39^c

2-OZ. CANS

PEPSI-COLA 8 pac \$1.98

Plus Deposit

CAIN'S

POTATO CHIPS 1-Lb. Bag \$1.29

GAS PUMPS & STORE OPEN 7 a.m. to 10 p.m. 7 Days a Week — U. S. Authorized Food Stamp Store — Daily & Sunday Papers

Letters to the Editor

To The Editor:

Attention of Chelsea homeowners: This is written especially for those of you who own older homes and are living on retirement pay, Social Security or limited income.

Did you know that we will all be responsible for any sewer trouble we may have, even if the blockage is from the sidewalk to the center of the street where the main sewer line runs, if an Amendment to Section 25.146 of the Village of Chelsea Compiled Ordinance—General Code is passed by the Village Council?

Personally, I have been through a harrowing experience and I hope none of you will have to go through what I did to get my sewer cleared from the sidewalk to the main sewer.

For over two years I have had to hire a professional sewer service come several times to clear the sewer lines. Finally, in desperation, I had new sewer lines installed at a big expense to me, hiring a bulldozing company and plumber. All of this was done

while I was in the hospital convalescing from a heart attack.

Shortly after my return home from the hospital I had the same trouble with the sewer. I did call Mr. Weber, our Village Administrator, but he was unavailable at the time; I left a message for him to call me back, but did not hear from him. This is the second time I have left a message, and he has not had the courtesy to respond; perhaps he never got my messages, but I doubt that.

Knowing that Mr. Petsch handled this type of problem for the Village, I phoned him at his home. He informed me that the Village was no longer responsible for this, that the property owners were to take care of their own sewers to the main sewer which runs to the middle of the street. When I asked him when this Ordinance was passed, he said, "Oh, about a year ago." I realize he said this under strict orders from his superiors. (So please, Fred, don't think I'm angry with you personally.) The trouble

stemmed from a tree growing directly over the sewer line between the sidewalk and the curb.

With the help of my family and friends, this matter was investigated, only to discover the Amendment to the old Ordinance was not yet in effect. After much pressure they did clear it for me.

If those of us who are interested in not having this Amendment pass write to the Village Council members, Attention of Mr. Don Woods, Pres., or attend the next Council meeting (which I think is Dec. 18) and protest, it should help our cause. Having property owners sign a petition against this Amendment would also be effective.

Physically, I am unable to circulate a petition, but so far three people have volunteered to do it for me—all of them being opposed to this amendment. I am going to write a letter to the Council.

I felt it only fair that homeowners be informed what our Village Council's plans are. A Concerned Senior Citizen.

Dear Editor:

SALT II, the Strategic Arms Limitation Treaty, if approved, would advertise to the world that the U. S. would be willing to capitulate to a tyrannical USSR. As General MacArthur said: "Those who have greater

strength and power shall bear rule over those who have less."

In spite of President Carter's advocacy of the ill-conceived and dangerous SALT II, a preponderance of retired military officers are speaking out loud and clear against it. On Sept. 6, Adm. Thomas Moorer delivered a letter to the Senate signed by 1,678 retired military officers which stated: "... we strongly urge you to reject SALT II as injurious to the security interests of the United States and its allies."

The SALT II treaty is a symbol of phased surrender and must be rejected by the Senate with a resounding "NYET" that the Russian commissars cannot fail to understand! We must tell our senators to stop unilaterally disarming the U. S. SALT II is a prescription for catastrophe!

Marvin H. Becker
13007 E. Michigan
Grass Lake

To the Editor:

"Let every heart prepare Him room..." a line from "Joy to the World." And there was joy this past Thursday when 10 of the boys from St. Louis school with Father Fortunato, and Rita Resse, a counselor, came to Cassidy Lake Technical School to share a dinner with 12 Big Brothers. So what about it?

This: the dinner given that night is being paid for by the men who were Big Brothers, men from the "Jesus Christ Christian Club," and the Jaycee group from within the prison. They are part of the 250 inmates in this minimal security prison. This whole affair was their idea; they wanted to reach out.

There is much red tape in transferring any amount of money inside the prison operation, so in order to reach the dinner date time, we asked the Knights of Columbus to borrow enough money to prepare a dinner. They gave us the vote of confidence these men needed. The groceries were shopped for by myself and all preparations were made. When I got to the prison at about 4 p.m. the men were decorating a tree in the visiting room. They all came out to help carry things inside to set up. The place was set up and swept clean and they all went back to their "shacks" to clean up. It was time for Father and the boys to arrive.

When the station wagon was sighted, the Big Brothers went out to meet them. There was repayment for the expectations of the men: joy on the faces of all.

There was grace and the meal of chicken, salad, Jell-O, relishes, cakes, Kool-Aid and all. Even Snoopy in a miniature sleigh surrounded by candy canes graced the table. After dinner, the 10 ornaments that had been left off the tree were placed there by the retarded boys. When the room was placed back in order, we all walked over to the chapel where Fr. Fortunato offered Mass. The walk over was a chance for each of the Big Brothers to ask questions of their little brothers, and a chance to know each other a little bit more.

At the Mass there were three altar boys, two from St. Louis school and one of the inmates, and they were terrific. After the Mass, at which Father spoke of Christmas being not just now but



HANGING OF THE GREENS: Abby Hanson joined in the hanging of the greens last Friday at the Chelsea Senior Citizens Center on W.

Middle St. A number of seniors joined in the hanging, decorating and arranging, followed by a Christmas pot-luck dinner.

Washtenaw Community College

Committed to helping you...
Reach career, life goals...
Through quality education.

WINTER REGISTRATION

Schedule

Monday, December 10
Winter Registration Begins
December 10, 18, 1979;
January 2, 10, 1980
Evening Registration
Week of January 14, 1980
Winter Classes Begin

Phone Registration

Part time students may register by telephone from Monday, December 10, 1979 through Friday, January 4, 1980. Operators are on duty from 8:30 a.m. until 4:00 p.m. Please call 973-3641. Those registering for industrial classes should call 973-3533.

When you register by phone, please have your classes selected before calling. Have the correct course number, section number, days and hour. Also, be prepared to supply your Social Security number.

Billing for tuition and fees will be sent to you and your registration will be considered complete when payment is received by the College.

General Information

Fees: \$15.00 per credit hour for in-district residents. In-district senior citizens are invited to participate at no charge. Non-credit courses, varying in length from one session to those of fifteen weeks are offered. Tuition for these is determined by the subject content and length of the course. Mastercharge and Visa accepted.

Financial Aid: An extensive financial aid program is available through the College for those students carrying at least 6 hours credit and meeting other eligibility requirements. Questions? Call 973-3525.

Residency: An in-district resident is any student who is a resident of the Washtenaw Community College District.

Counseling: Counselors are available to all students wishing assistance in planning their program of study. Please call 973-3464. Veterans in need of counseling services can get help by calling 973-3479.

Adult Resources Center: The Center is a continuing service center for any adult who has recently returned to school and for people in the surrounding area who are thinking of enrolling. It is designed to assist people who are examining career options, looking for new directions in their lives or improving professional and personal skills. Questions? Please call the Center at 973-3528.

Child Care: The College has provided on the campus a day care center for children of students while students are attending class or participating in associated activities. Rates and other information available by calling 973-3538.

An Affirmative Action
Equal Opportunity Institution

WASHTENAW COMMUNITY COLLEGE
4800 East Huron River Drive (313) 973-3300



Word Processing Career...



Culinary Arts Preparation...



Drafting Skills Improved...



Dental Assistant's Training...



Data Processing Work...



Beautiful
**AND IT
SAVES
ON FUEL
BILLS**

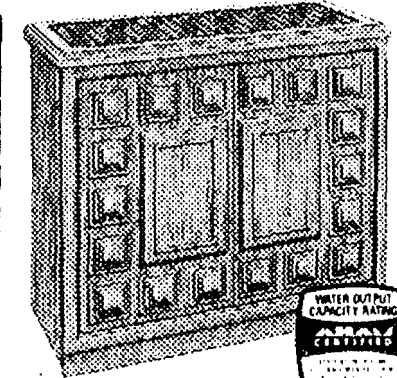

Don't buy any humidifier without this seal certifying full rated capacity.

**Coolerator
HUMIDIFIER**

Without proper humidity in your home, you need more heat to feel comfortable. So—turn up the humidity, turn down the heat and save fuel!

As Low **\$69⁹⁵**

- Automatic humidistat
- 3-speed operation
- Refill signal light
- Water level indicator
- Easy to clean
- AHAM Certified Evaporative Capacity

Heydlauff's

Ph. 475-1221
113 N. Main St.

Senior Citizen House Activities

Week of Dec. 17-21
Monday—Antique discussion group meetings cancelled until January. 1:30 p.m., tour of Chrysler Proving Grounds. Must be at Senior Center, 134 W. Middle, at 1:15. 50 cents per person, bring a guest.
Tuesday—Cards.
Wednesday—Center closed.

Thursday—1:30 p.m., stained glass class. New students still invited to attend.
Friday—Monthly pot-luck, 6 p.m.

*Please Notify Us of
Any Change in Address*

Thinking CARPET?
Think SCHNEIDER'S



Visit the wonderful world of carpeting at Schneider's, one of the area's finest, full-service carpet stores, conveniently located in West Ann Arbor on Wagner Road between Jackson and Liberty.

Schneider's carries a broad selection of quality, name-brand carpets at prices consistently among the lowest in the entire area. Try us.

662-9332

OPEN MON &
FRI NIGHTS TIL
8:00 PM

SCHNEIDER-CARPET CO., INC.

745 S. WAGNER RD. ANN ARBOR

**DOUBLE
MANUFACTURER'S
COUPONS**
Good Friday & Saturday Only!
VALUE UP TO 40c ONLY...

EXAMPLES:

20c coupon worth 40c

40c coupon worth 80c

**Any coupon over 40c we will redeem
the value of that coupon plus 40c.**

**Limit one coffee or cigarette coupon
per family.**

Polly's
MASTERMARKETS

1101 M-52, CHELSEA



A FESTIVE TREE was the object of George Gafney and Del (The Happy Cooker) Erickson as they joined in decorating Chelsea's Senior Citizen Center in the greens and reds befitting

the season. Home strung ropes of popcorn and cranberries were added later, to give the W. Middle St. house that traditional touch.

CHELSEA VILLAGE COUNCIL PROCEEDINGS

December 4, 1979
Regular Session.

The meeting was called to order at 7:30 p.m. by President Wood.

Present: President Wood, Clerk Neumeyer, Administrator Weber and Project Director Barkley.

Trustees Present: Brown, Chriswell, Popovich, Rady, Schardein and Sweet.

Others Present: Police Chief Aiello, Fire Chief Gaken, Zoning Inspector Goltra, Chester Keezer, Mr. and Mrs. George Prinzing, Don O'Dell, Mr. and Mrs. James Finch, Mary Baize, Charley Baize, Julius Reule, Lina Reule, Don Hafner, Katie Hafner, Mary Weinmann, Gladys Miller, Howard Miller, Jerry Burnett, Russell Bernath, Joseph Clark, Dennis Carlson and two other representatives from Cable Television, Peter Flintoft, Village Attorney, Vernon B. Woodward, Wilma Woodward, Jim Collins, Carol Collins, Lynn Degener, Jim Hoffmeyer, Patti Maynard, and Claudette Snyder.

The minutes of the November 20, 1979 meeting were read and approved.

The Regular Session was recessed at 7:35 p.m. for Board of Appeals business.

The Regular Session was reconvened at 8:40 p.m.

Project Director Barkley was instructed to research the definition of permanent residency in the Zoning Ordinance.

Motion by Schardein, supported by Popovich, to adopt a resolution adopting Ordinance No. 88, Cable Television Franchise Ordinance with addendum to Section IIIa. Roll call: Yeas all. Motion carried.

Motion by Rady, supported by Brown to adopt a resolution voicing Village concerns regarding the security at Cassidy Lake Technical School and forward same to appropriate officials. Roll call: Yeas all. Motion carried.

An alternative Power Source Report was discussed.

Motion by Sweet, supported by Chriswell, to instruct Administrator Weber to prepare necessary documents of Joint Venture with the Michigan Public Power Agency in the James Campbell Electric Generation plant presently being constructed by Consumers Power Company.

for formal adoption. Roll call: Yeas all. Motion carried.

The following actions were taken to enable the Village to acquire certain properties for recreational purposes:

Motion by Brown, supported by Rady, to enter into a "Waiver and Release of Right to Purchase Agreement" with Ambus Properties, Inc. Roll call: Yeas all. Motion carried.

Motion by Schardein, supported by Popovich, to enter into an Easement Agreement with Ambus Properties, Inc. Roll call: Yeas all. Motion carried.

Motion by Rady, supported by Brown, to appoint Carl Heldt, S. F. Stewart and Craig Coltre to fill three vacancies on the Planning Commission. Roll call: Yeas all. Motion carried.

Motion by Popovich, supported by Sweet, to set the first meeting, of the Chelsea Village Council in January, for January 2, 1980. Roll call: Yeas all. Motion carried.

Motion by Sweet, supported by Popovich, to authorize payment

of bills as submitted. Roll call: Yeas all. Motion carried.

Motion by Popovich, supported by Rady, to adjourn. Roll call: Yeas all. Motion carried. Meeting adjourned.

Thomas J. Neumeyer,
Village Clerk

ZONING BOARD OF APPEALS

Minutes December 4, 1979
The meeting was called to order at 7:35 p.m. by Chairman Wood.

Present: Chairman Wood, Secretary Neumeyer, Administrator Weber and Project Director Barkley.

Members Present: Brown, Chriswell, Popovich, Rady, Schardein and Sweet.

Others Present: Police Chief Aiello, Fire Chief Gaken, Zoning Inspector Goltra, Chester Keezer, Mr. and Mrs. George Prinzing, Don O'Dell, Mr. and Mrs. James Finch, Mary Baize, Charley Baize, Julius Reule, Lina Reule, Don Hafner, Katie Hafner, Mary Weinmann, Gladys Miller, Howard Miller, Jerry Burnett, Russell Bernath, Joseph Clark,

Dennis Carlson and two other representatives from Cable Television, Peter Flintoft, Village Attorney, Vernon B. Woodward, Wilma Woodward, Jim Collins, Carol Collins, Lynn Degener, Jim Hoffmeyer, Patti Maynard, and Claudette Snyder.

The minutes of the November 6, 1979 meeting were read and approved.

The meeting was opened as a Public Hearing on the Sturgeon application for appeal to the Zoning Inspector's interpretation of Section 2.2.26 of the Zoning Ordinance.

There was discussion of concerned citizens.

Motion by Rady, supported by Chriswell, to deny the appeal of Terry and Nancy Sturgeon as the Zoning Inspector's action was proper and the Zoning Ordinance was properly interpreted. Roll call: Yeas all. Motion carried.

Motion by Brown, supported by Chriswell, to adjourn. Roll call: Yeas all. Motion carried. Meeting adjourned.

Thomas J. Neumeyer,

475-8680

475-8689

115 PARK ST.
CHELSEA, MICH.

MAYER AGENCY

(of Springer-Kleinschmidt Agency Inc.)

Your Local Independent Insurance Agency providing dependable protection and prompt claim payment through 10 of the nation's leading insurance companies.

HOME - AUTO - BUSINESS INSURANCE



Sheridan W. Springer

Charles A. Kleinschmidt

Ruth DeVine

Donald S. Peck

Micky Quackenbush

Tell Them You Read It
in The Standard!

YOUR CHELSEA FIRE DEPT. WOULD LIKE YOU TO CONSIDER A GIFT OF HOME SAFETY THIS CHRISTMAS

WE HAVE
ASSORTED SIZES & TYPES
of
FIRE EXTINGUISHERS
Also
FIRE ESCAPE LADDERS

CALL
475-8277 or 475-7329
Or

SEE ANY FIREMAN

Tax Refund Checks Wait For Owners

The Internal Revenue Service is holding 1,530 tax refund checks, totaling over \$600,000, for Michigan taxpayers. The checks represent tax refunds for 1978, and some prior years, mailed to addresses shown on tax returns, but sent back as "undeliverable" by the U. S. Postal Service.

IRS believes the checks, in most instances, could not be delivered because taxpayers had moved and left no forwarding addresses. The agency recommends that any taxpayer who is still expecting a refund for 1978, or earlier, contact the agency's Problem Resolution Program of office (PRP).

PRP gives specialized personal assistance to taxpayers who cannot get their problems solved by other IRS assistance means. The specialized office deals with such problems as missing refunds, incorrect billings, and the status of audits. IRS says call the toll-free number listed in the local telephone directory and ask for a problem resolution officer.

The PRP office handles most complaints within five days. If a delay is unavoidable, the RPR office will give the taxpayer a status report and a projected completion date. Refund checks, however, can unusually be reprocessed and in the taxpayer's mailbox in about three weeks, IRS says.

Telephone your club news
to 475-1371

Puritan's New LamblendTM
Sweaters Combine Luxury
with Easy Care
The sumptuous softness of virgin lambswool and the easy care comfort of Orlon[®] acrylic. Puritan Lamblend fashion sweaters give you both. These premium quality blends are knit of two-ply yarns for extra strength and resiliency. And they're economically priced. Machine wash and dry.
Sizes S-M-L-XL.

*Reg. DuPont T.M.



STRIETER'S CHRISTMAS STORE FOR MEN

Open Till 8:30
Dec. 13-14,
Dec. 17-18-19-20-21

NOTICE

You may be aware that on Tuesday, November 20, 1979 the Jackson Citizen Patriot stated, in an article on the Chrysler Corporation situation, that I was "not in favor of the loan guarantee." I had been contacted by a person who was testing citizen response to the legislation then, and now, under consideration. The statement attributed to me is neither true, complete nor representative of my feelings.

I commented at that time that it was unfortunate that Chrysler should find itself in its present financial position and that government should be called upon to become further involved in the free enterprise process. However, I noted that it must have been evident to Congress and the administration that the impact of anti-pollution and energy-conserving legislation would be greater on Chrysler than on the other auto manufacturers who were, at that time, farther along in the transition to smaller engines and lighter vehicles. Few people welcome greater governmental involvement; most consider it already too pervasive.

It is my feeling, however, that the government exists not just to govern but to serve as well. It must, or should, do both responsibly. In the case of Chrysler, government has contributed to the problem; it must now be part of the solution.

Most importantly of all, the future and well being of the employees and families of Chrysler Corporation, many of whom are my friends, is a far greater concern to me than any philosophical problems I may have with the solution. I regret deeply the implication from the newspaper article that I was insensitive to so many human beings. I would hope that those who know me would reject that as being unworthy.

I support the loan guarantee. In a world of vanishing institutions let us preserve this old friend. Long may Chrysler live and soon may she prosper.

Walter R. Zeeb



EBENEZER SCROOGE summarily dismisses two women collecting for charity, as his hard-worked clerk Bob Cratchit bends over his work. The uplifting saga of Scrooge and his

reformation will be presented by the CHS drama class Saturday, Dec. 15, 8 p.m. in the high school auditorium. Advance tickets are available at Chelsea Pharmacy.

JV Cagers Drop First Two Games

Opening game of the season for Chelsea's junior varsity cagers turned out to be a disappointment for the team, as they lost to Brighton, 45-40.

According to Coach Jon Schaffner, the game was close up until the middle of the third quarter when the Brighton team went to a zone defense and "shut us right down."

The Bulldogs were led on offense by Darin Pierson with 12 points, followed by Jeff Shaw with 10, Jeff Lantis and Mike Bareis with four each, Todd Sprague and Gary Van Meer with three each, and Toby Boyd and Bob Trevino with two apiece.

Darryl Keezer was the rebound leader with eight. Behind him were Boyd, 7; Shaw, 6; Trevino, 5; and Sprague, 4.

Trevino had seven steals and three assists, Lantis had five assists and Pierson managed four steals.

Tuesday night the luck was against Chelsea, as the JV managed to sink only 12 of 62 shots for an abysmal 19 percent average and fell to Jackson County Western, 43-39.

"The ball just wouldn't drop in," said Coach Schaffner. "Most of the shots were lay-ups or from no more than three feet away, but

the ball just bounced around and wouldn't go in."

Leading scorers for Chelsea in the contest with Western were Lantis, 9; Keezer, 8; Pierson, 7; Boyd, 5; Shaw, 4; Sprague, 2; Bareis, 2; and Trevino, 2.

Chelsea led in rebounding by a decisive 49-30 margin and took 62 shots to Western's 43, but the low shooting percentage doomed the Bulldogs.

"The team has really worked hard," said Coach Schaffner of the performance. "We played pretty well. I can see where we will improve and we should improve. We'll be ok."

Next contest for the JV is Saturday evening, 6:30, at home against South Lyon.

Wrestling . . .

(Continued from page one.)
than for team standings, turned in some excellent performances against Pinckney. Mark Bulick and Steve Snyder, both at 98, took victories, as did Dave Harrison at 132 and Tim Pennington at 106. All but Snyder's victory came on pins.

Telephone your club news to 475-1371

David McGibney Promoted to First Lieutenant

David P. McGibney, son of Mr. and Mrs. Philip F. McGibney, III, of 511 W. Middle St., Chelsea, has been promoted in the U. S. Air Force to the rank of first lieutenant.

Lieutenant McGibney is commander of the 2161st Communications Squadron, a unit of the Air Force Communications Command at Charleston Air Force Station, Charleston, Me.

A 1966 graduate of Chelsea High school, Lieutenant McGibney received a bachelor's degree in 1971 from Central Michigan University at Mount Pleasant. He was commissioned in 1977 through Officer Training School at Lackland Air Force Base, Tex.

His wife, Laura, is the daughter of the Rev. and Mrs. Richard L. Clemans of Rural Route 1, St. Charles, Mo.

How To Donate Body or Organs Told in Booklet

Modern science has made life possible where there was little hope before. Operations like kidney transplants and cornea transplants enable some very ill people to lead new lives. If you've ever thought about donating your body or a part of your body to someone who needs a transplant after your death, you'll want to know the facts first. A free booklet from the National Institutes of Health explains what you must do and includes donor cards you may fill out. For your free copy of "How to Donate the Body or Its Organs," just send a post-card to the Consumer Information Center, Dept. 580G, Pueblo, Colo. 81009.

According to the National Institutes of Health, in most states the Uniform Anatomical Gift Act governs how you can become a donor. Usually, after discussing your wishes with your family, you fill out, sign, and carry with you a Uniform Donor Card. You can find out from your state department of motor vehicles if there is a place on your driver's license to designate that you are an organ donor.

But just filling out a card does not mean that you will automatically become a donor. Medical personnel are hesitant to proceed unless your next of kin agrees as well. So it makes sense to let your close relatives know about your decision, perhaps even in writing.

You may want to find a specialist or hospital that will accept your donation. You can start by asking your own doctor for a referral, or call the Surgery Department at the nearest medical school or hospital. For donating the entire body, contact the Anatomy Department at a medical or dental school.

Remember, you don't need to have perfect eyes or perfect health to be a donor. And for helping scientists discover new ways to save lives in the future, an elderly person is as valuable a donor as a younger person.

Now, how can you get a Uniform Donor Card? Two cards are included in the free booklet from the Consumer Information Center, Dept. 580G, Pueblo, Colo. 81009. When you order a copy of "How to Donate the Body or Its Organs" (free), you'll also receive a copy of the free "Consumer Information Catalog." It lists more than 200 selected free or low-cost publications from the federal government. The Catalog is published quarterly by the Consumer Information Center of the General Services Administration.

Please Notify Us In Advance of Any Change in Address

Cager of the Week



DON SCHROTTENBOER, 6' 7" center for Chelsea's varsity cagers, scored 20 points and grabbed 11 rebounds in the Bulldogs' opening-season loss to Brighton. He was the one bright spot for Chelsea in that 70-64 loss Friday night. The entire team looked better and Schrottenboer continued to contribute Tuesday night, as he tossed in 10 points and had 14 rebounds in the Bulldog victory over Jackson County Western, 78-51.

Cagers Lose First

(Continued from page one.)
Brighton missed a 12-foot jump shot to send the proceedings into overtime.

According to Coach Raymond, his team's demise can be blamed on a conservative approach in the final quarter of regulation play.

"We got our lead by the fast break and getting the ball to the inside," he explained. "We then became passive and conservative, trying to preserve our lead instead of playing the way that got us the lead."

A dismal statistic tells the story of the overtime period: Brighton took three shots and made all three; Chelsea took four shots and missed them all. Final score was 70-64, Brighton.

Individually, Chelsea was led

by Schrottenboer with 20 points and 11 rebounds, followed by Killelea with 14 and 4, Dils with 14 and four, Albrecht with six and six, John Dunn with six points and Brad Knickerbocker with four and seven.

As a team the Bulldogs connected for 27 shots in 64 attempts for a 42 percent average. Brighton made 28 for 58 for a 48 percent average. The Bulldogs made 71 percent of their freethrows compared with Brighton's 64 percent.

Raymond still found bright spots in the contest in the playing of Don Schrottenboer and in Chelsea's offensive attack.

"Anytime you see over 40 percent shooting average in a high school game," he said, "it's good basketball."

Aquatic Club Tops Super-Six League

Last Friday and Saturday the Chelsea Aquatic Club swam in the Super-Six League Championships and devastated the entire league, including arch-rival Milan. Final standings saw Chelsea on top with 1,958 points, followed by Milan with 1,428, Plymouth with 1,170, Ypsilanti 932, Belleville 811, and Willow Run 669.

Many league and CAC records tumbled in the meet. League records broken by Chelsea swimmers included the following events:

The 8 and under girls medley relay of Mary Burke, Shawn Colombo, Sarah Weis and Molly Thompson; 8 and under girls 25-yard butterfly of Sarah Weis; 9 and 10 girls free relay of Laura Nickles, Cathy Hoffman, Martha Koerke and Laura Stephens.

Team records for the Aquatic Club were set by Sarah Weis in the 8 and under girls 25-yard free; John Cattell, Darren Girard, Kavan Flanagan and David Karns in the 9 and 10 boys free relay; and Margie Rawson, Tina Paddock, Paula Colombo and Becca Lee in the 11 and 12 girls medley relay.

Others contributing to the team victory were D. Zerkel, T. Karns, M. Weis, J. Overdorf, J. Bromley, B. Paddock, J. Alford, J. Wolf, M. Hubal, M. Bair, M. Hollo, M. Riemenschneider, T. Brockman, K. Vosters, A. Brown, N. Balcolm, A. Flintoff, J. Bice, C. Young, T. Lewis, K. Kanter, B. Scriven, M. Johnson, S. Parsons, C. Flintoff, J. Shreer, L. Manning and S. McGonigal.

Also helping the team to the first place spot were M. Kattula, C. Petty, S. Petty, M. Thiel, G. Callison, T. Lewis, L. Riemenschneider, S. Baker, T. Lee, B. Cox, K. Brock, W. Brockman, D. Hubal, R. Johnson,

B. Rawson, E. Rutz, J. Nowak, J. Pichlik, M. Parsons, L. Scriven, K. Ghent, M. Balcolm, P. Spaulding, K. Koengeter, K. Grau, K. Kuzon, T. Mattoff, K. Stirling, R. Dent, S. Schmunk, K. Morgan, K. Forrester, W. Hann and J. Boughton.

Rounding out the winning group are A. Oxner, M. Johnson, J. Settle, S. Wilson, M. Ross, T. Colbry, B. Paddock, H. Ross, H. Seabury, C. Guard, C. Zerkel, T. Greenleaf, C. Street, D. Slusher, C. Miller, M. Henson, S. Pryor, M. Coffman, T. Weir, D. Degener, N. Dervo, D. Dent, P. Robbins, T. Loucks, M. Carrigan, K. Mattoff, S. Shreer, K. Gottman, M. Young, P. Kuzon, K. Fletcher, J. Cattell, J. Colvin, M. Gunn, M. Bair, C. Gerstler, T. Paddock, M. Flanagan, S. Overdorf, C. Hodge, S. Miller, K. Leach, K. Noel, S. Ramsey, D. Settle, A. Roderick, D. Fowler, S. Oxner, J. Hoffman, K. Colombo, L. Toth, K. Thomas, L. Culver, D. Borders, T. Mattoff, J. Becker, C. Powell, J. Dluhy, S. Young, and K. Wilson.

"The kids really competed well," said Coach David Johnson. "They did everything I asked them to do. All of them are terrific."

Next session of the Chelsea Aquatic Club will begin Monday, Jan. 7.

Jr. High Swimming

Jan. 8—Dundee	H
Jan. 10—Willow Run	H
Jan. 15—Adrian	A
Jan. 17—Erie-Mason	H
Jan. 22—Milan	A
Jan. 30—Dundee	A
Feb. 7—Milan	H
Feb. 14—Erie-Mason	A
Feb. 21—Adrian	H
Feb. 23—Mason Invit.	A

Home meets begin at 4 p.m.

Just A Suggestion From Santa

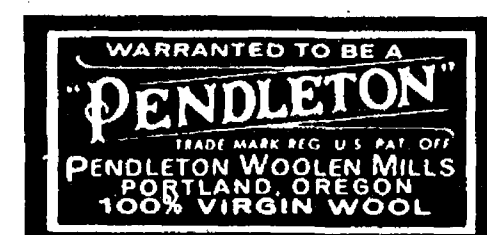

Sportswear by the Wool People



STRIETER'S CHRISTMAS STORE FOR MEN



Jal Indian Arts

GRAND OPENING

December 13-16

929 South Main - Chelsea

Northeast corner of M-52 and Old US-12 between Frisinger Realty and the Standard Station.

Help celebrate the opening of a permanent showroom for the award winning Jal Turquoise Shows jewelry collection and see the additional handcrafted items that Jal will now be selling.

20 percent off on all Purchases!

Some items reduced up to 50%.

AMERICAN INDIAN JEWELRY BY NAVAJO, ZUNI, HOPI & SANTA DOMINGO CRAFTSMEN
JEMEZ, ACOMA & SANTA CLARA PUEBLO POTTERY
NAVAJO RUGS & KACHINA DOLLS
SAND PAINTINGS

Register for Free Door Prizes

Refreshments

PRE-HOLIDAY HOURS

Monday thru Saturday - 10 a.m. to 8 p.m. • Sunday - Noon to 5 p.m.

MASTERCHARGE - VISA - LAYAWAY

Phone: 475-9453

Grand Opening prices good through December 24, 1979.

LOW COST DENTURES

FROM MICHIGAN LICENSED DENTISTS

CALL TOLL FREE 1-800-292-4708

Michigan Dental Referral Service will furnish names of providing dentists 8 to 5, Mon. thru Fri.

Sponsored by MICHIGAN DENTAL ASSOCIATION

FULL DENTURES ONLY

KITCHEN REMODELING

- ★ We at Dutch Country are kitchen remodeling specialists.
- ★ Expert installation available.
- ★ Free design layout service.
- ★ Featuring: HAND CRAFTED AMISH CABINETS.
- ★ Distinctive "GOLDEN OAK CABINETS" By Continental.
- ★ Jenn-Air Appliances ★ Delta Faucets ★ Elkay & Kohler Sinks.

VISIT OUR SHOWROOM

DUTCH COUNTRY KITCHENS

146 E. Main 428-7292 Manchester.



FEED

FOR PROFIT

See us for feed needs!

Feed Formulas Tested, Proved To Get Results

Extra proteins, vitamins and minerals in proper balance, scientifically blended, make our feeds real profit producers for you.

Farmers' Supply Co.

Phone 475-5511



A POT-LUCK FEAST in the Chelsea High school cafeteria kicked-off the girls fall athletic awards banquet. After the dinner, honorees and guests moved to the auditorium, where awards were given for basketball and swimming.

Athletic Awards Given at Banquet

A banquet was held Monday night, Dec. 10, at Chelsea High school to honor athletes taking part in girls swimming and basketball during the fall season. The evening began with a pot-

luck dinner, followed by presentation of awards.

For the varsity basketball team, Nanette Push was named Most Valuable Player and Patti Hume was Most Improved. Winning varsity letters on the team

were Kim Wood, Mary Bort, Mary Boylan, Mary Jo Elsele, Jennifer Ringe, Lorrie Vandegrift, Patty Rawson, Sue Branham and Amy Unterbrink. Taking a JV letter was varsity member Karen Kiel. Coach for the varsity was Jim Winter.

Winning JV letters on Nikki Marmas' junior varsity squad were Laurie Cobb, Tracy Bohlender, Ann Elsele, Beth Heller, Greta Picklesimer, Trish Steger, Lisa Vandegrift and Shelly Weber.

Bringing home numerals were JV players Tracy Borton, Kim

Boyd, Kathy Degener, Amy Hume, Mary Klink, Missi Lazarz, Dawn Murphy and Amy Poljan.

On the swimming team, coached by Larry Reed, Sara Borders and Shannon Springer were both named Most Valuable Players, and Barbara Davis was pegged as the Most Improved.

Taking awards for participation on the team were Kristin Thomas, Celeste Powell, Lori Volta, Pam Spayd, Janine Hoffman, Annette Kuhl, Sue Cobb, Mary Bacon, Teresa Degener, Lisa Radke, Anita Powell and Michele Clark.

Olive Lodge Installs New Officers

Saturday night, Dec. 8, Olive Lodge No. 156 installed new officers. Charles Stoner was installed as Worshipful Master; James Nicola, senior warden; Arthur Stoll, secretary; Paul Tudor, chaplain; Clare Knickerbocker, junior steward; Franklin Gee, marshal; and Donald Dancer, tyler.

Approximately 45 persons attended to witness the ceremony. Ralph Raiford of Ann Arbor was the installing officer; Robert Barsuhn of South Lyon, installing marshal; Hubert Gaskill of Albion, installing organist; Harold Smith of Saline, installing secretary; and Grover Alber of Saline, installing chaplain.

Other dignitaries attending were Janet Chaney, Junior Past Worthy Grand Matron, OES; Beatrice Lake, Junior Past Grand Marshal, OES; several members of the Chaney-Robinson Grand Family; Bessie Smith, Worthy Matron of Saline; Beverly Knickerbocker, Worthy Matron of Manchester; George Londy, Worshipful Master of Detroit; Lisa Goring, Grand Recorder, International Order of Rainbow for Girls; Laura Goring, Worthy Advisor of Pinckney Assembly No. 67, and many others.

After the installation ceremonies, the Past Matrons Club of Chelsea furnished a refreshment buffet table and coffee. Charles Stoner announced that there are two new candidates to initiate and that the annual banquet will be held at the temple on Jan. 19. Reservations are limited.

Subscribe today to The Standard.

Good Things Growing In Michigan

Good things growing in Michigan include 662,000 head of cattle and calves sold in 1978, according to the Michigan Department of Agriculture.

Meat from a single beef steer will make about 720 quarter-pound hamburger patties, enough for a family of four to have hamburgers each day for nearly six months.

Michigan's ground beef, hamburger and other comminuted meats, such as sausage, hot dogs and luncheon meats, are especially flavorful and wholesome because our state's standards for ground meats are the highest in the nation.

MDA meat inspection officials say only skeletal meat with no meat by-products can be manufactured into comminuted meats in state-inspected plants. Hamburger may contain up to 30 percent fat, ground beef 20 percent, and seasonings are not allowed except monosodium

glutamate, if properly labeled on the package. Comminuted meats are routinely sampled at food markets by MDA food inspectors and tested for compliance with Michigan law.

Sausage must be made of only skeletal meat and contain at least 12 percent protein. Addition of water, vegetable protein, cereal vegetable or soya flours is not allowed. Up to four percent non-fat dry milk may be used as a binder, provided the product is not labeled "all meat."

Sausage products manufactured by federal regulations are permitted supplements such as vegetable protein and meat by-products like hearts, stomach and tongue. Federal standards have no minimum protein requirements.

To tell whether products you buy meet Michigan standards, read the label. A quick glance at the ingredient list will show contents.

ASC Community Committee Named

The Washtenaw ASC County Convention will be held Dec. 13, (today), 1:30 p.m., at the Washtenaw County Road Commission Building, Zeeb Rd., Ann Arbor.

Purpose of this meeting is to elect one County Committee member for a three-year term (rotation system) and two alternates for one year each.

The ASC County and Community Committee are in charge of local administration of such national farm action programs as the Agriculture Conservation Program, the Feed Grain and Wheat program, the National wool program, Commodity loans and Storage facility loans.

Results of the election of ASC Community Committeemen for Washtenaw county have been announced as follows:

LYNDON-DEXTER — E. Jay Hopkins, chairman; Carl J. Lesser, vice-chairman; Grover Colby, Jr., member; Robert Dolezky, 1st alternate; Orson Beeman, Jr., 2nd alternate.

WEBSTER — Richard Wheeler, chairman; John N. Heller, vice-chairman; Paul Kleinschmidt, member; Thomas Alexander, 1st alternate; Wesley Amsdill, 2nd alternate.

NORTHFIELD — Kenneth Zeeb, chairman; Hollis Kapp, vice-chairman; Alfred Honke, Jr., alternate; Neil Maulbetsch, 2nd alternate.

SALEM-SUPERIOR — William M. Fishbeck, chairman; Paul Meyer, vice-chairman; Stanley Gill, member; Paul A. Geiger, 1st alternate; Drayton Cort, 2nd alternate.

SYLVAN-SHARON — Douglas Kennedy, chairman; Loren Heller, vice-chairman; Reuben Lesser, Jr., member; John Widmayer, 1st alternate; Brian Alber, 2nd alternate.

LIMA — Harold Trinkle, chairman; Harold Sias, vice-chairman; Harold Gross,

member; William Stoffer, 1st alternate; Donald Laler, 2nd alternate.

SCIO-ANN ARBOR — Lawrence Stein, chairman; Edwin Egeler, vice-chairman; Robert Braun, member; Robert Breuninger, 1st alternate; Raymond Schairer, 2nd alternate.

FREEDOM — Dale Wiedmayer, chairman; Dennis Engelbert, vice-chairman; Luther Schaible, member; Neil Stierle, 1st alternate; Kenneth Hieber, 2nd alternate.

LODI-PITTSFIELD — Wilbert Schalble, chairman; Warren Rentschler, vice-chairman; Paul Herter, member; Orrin Girbach, 1st alternate; William McCalla, 2nd alternate.

YPSILANTI-AUGUSTA — Russell Hitchingham, chairman; Jesse Hewens, vice-chairman; Harold Roome, member; Barry Talladay, 1st alternate; Robert Schultz, 2nd alternate.

MANCHESTER — Vern Kulenkamp, chairman; Loren Trolz, vice-chairman; Emmett Noggle, member; Maynard Leach, 1st alternate; Clark Norgaard, 2nd alternate.

BRIDGEWATER — Stanley Poet, chairman; Lloyd Hughes, vice-chairman; Gerald Marion, member; William Klager, 1st alternate; Floyd Mahrle, 2nd alternate.

SALINE — William Lutz, chairman; David Gordon, vice-chairman; Robert Guenther, member; Robert Hammond, 1st alternate; Paul Marion, 2nd alternate.

YORK — Fred Schettenhelm, chairman; Donald Murray, vice-chairman; Richard Vershum, member; Kendall Rogers, 1st alternate; Charles Shearer, 2nd alternate.

Please Notify Us of Any Change in Address

HOLIDAY HOURS

The University of Michigan Family Practice Center will be closed at 12:30 p.m. on Monday, December 24, 1979 and all day Christmas, December 25, 1979. The Family Practice Center will also close at 12:30 p.m. on December 31, 1979 and all day New Year's Day. There will be a physician on call 24 hours, as usual, to take care of emergencies. The telephone number to call for emergencies is 475-1321.

NOW INTEREST PAID MONTHLY ON Money Market Certificates \$10,000 Minimum

You don't have to wait six months to receive the interest from a Money Market Certificate at Ann Arbor Trust. If you elect to take advantage of our monthly interest payment plan, we'll pay you that interest each month with a check, or automatically transfer it to your Ann Arbor Trust Checking Account or to your Savings Account where it will earn 5.25% interest compounded continuously (Effective Annual Yield 5.467%).

Current Rates:
Effective Dec. 13-19

Interest Rate

Effective Annual Yield*

Interest Earned In 26 Weeks On \$10,000

11.769%
12.289%
\$594.99

* Effective Annual Yield is based on reinvestment of the principal and interest after 26 weeks, at the same rate.

• Federal regulations prohibit compounding of interest on Money Market Certificates and require a substantial penalty for early withdrawal.

• Your savings are insured up to \$40,000 by FDIC.



CHELSEA BANKING OFFICE
ANN ARBOR TRUST COMPANY

1478 Chelsea-Manchester Road □ Chelsea, Michigan 48118 □ Phone 475-9154

MEMBER FDIC

Ann Arbor Trust . . . the leader in innovative banking services.

BEEF HIND QUARTERS

\$1.49 lb.

75% Yield After Processing

- 4 SIRLOIN TIP STEAK
- 1 SIRLOIN TIP ROAST
- 6 LBS. STEW BEEF
- 30 LBS. HAMBURGER
- 8 pcs. SIRLOIN STEAK
- 12 pcs. T-BONE STEAK
- 6 pcs. PORTERHOUSE
- 8 pcs. ROUND STEAK
- 4 pcs. RUMP ROAST

Slab Bacon . . . lb. 69c
Bologna
& Hot Dogs . . . lb. 98c

DUNBAR'S DEXTER LOCKER

8083 Main St., Dexter
426-8466

+ Services in Our Churches +

ST. PAUL UNITED CHURCH OF CHRIST
The Rev. Gary Kwiatek, Guest minister
Thursday, Dec. 13—
8:00 p.m.—Chancel choir.
Sunday, Dec. 16—
9:00 a.m. and 10:30 a.m.—Church school.
9:00 a.m.—7th and 8th grade confirmation.
10:30 a.m.—Worship service.
Wednesday, Dec. 19—
1:30 p.m.—World Wide.

NORTH LAKE UNITED METHODIST CHURCH
The Rev. John Elliott, Pastor
Every Sunday—
10:00 a.m.—Worship service.
10:30 a.m.—Church school for children age three through high school.

NORTH SHARON BIBLE CHURCH
Sylvan and Washburne Rds.
The Rev. Ronald C. Purkey, Pastor
Every Sunday—
10:00 a.m.—Sunday school. (Nursery available.) Junior church classes.
11:00 a.m.—Worship service.
6:00 p.m.—Senior High Youth meeting. Youth choir.
7:00 p.m.—Evening worship service. (Nursery available.) All services interpreted for the deaf.
Every Wednesday—
7:00 p.m.—Bible study and prayer meeting. (Nursery available.) Bus transportation available: 428-7222.

ZION LUTHERAN CHURCH
Corner of Fletcher and Waters Rds.
The Rev. John R. Morris, Pastor
Thursday, Dec. 13—
7:30 p.m.—Senior choir.
Saturday, Dec. 15—
9 and 10:30 a.m.—Youth instruction classes.
Sunday, Dec. 16—
9:00 a.m.—Sunday school.
10:15 a.m.—Worship service. Congregational election meeting after worship.
1:30 p.m.—Sunday School rehearsal.
Tuesday, Dec. 18—
4:00 p.m.—Joy Makers. Caroling at Chelsea Hospital and party.
Wednesday, Dec. 19—
1:30 p.m.—ACLW party for Ypsilanti State Hospital.

FIRST UNITED METHODIST
Parks and Territorial Rds.
The Rev. Larry Nicols and the Rev. David Goldsmith, Pastors
Every Sunday—
9:15 a.m.—Morning worship.
10:00 a.m.—Sunday school.

CHURCH OF JESUS CHRIST OF LATTER-DAY SAINTS
Meetings at Rebekah Hall
Every Sunday—
11:00 a.m.—Worship service.

CHELSEA BAPTIST CHURCH
337 Wilkinson St.
The Rev. Thode B. Thodeson, Pastor
Every Sunday—
10:30 a.m.—Morning worship.
11:00 a.m.—Junior church school.
6:00 p.m.—Evening fellowship.
Every Wednesday—
7:00 p.m.—Midweek Bible study and prayer.

FIRST UNITED METHODIST CHURCH
The Rev. Marvin H. McCallum, Pastor
Thursday, Dec. 13—
10:00 a.m.—United Methodist Women brunch in church social center.
Friday, Dec. 14—
7:00 p.m.—Wedding rehearsal for Tony Burnett and Pat Powell.
Saturday, Dec. 15—
5:00 p.m.—Burnett-Powell Wedding.
Sunday, Dec. 16—
9:00 a.m.—Worship service, Communion Sunday. Crib nursery provided.
10:00 a.m.—Worship service, Communion Sunday. Crib nursery provided for children up to the age of two. Church school for children ages two through five. Kindergartners through sixth graders will remain in the sanctuary for the entire worship service.
10:50 a.m.—Coffee and punch hour.
11:00 a.m.—Church school for junior-senior high and adults.
11:50 a.m.—All church school classes are dismissed.
Wednesday, Dec. 19—
9:00 a.m.—Sarah Circle will meet in the home of Mrs. Jean Storey.
12 noon—Advent study class meets in large instruction room of the Education Building. Brown bag lunch.
1:00 p.m.—Ruth Circle meets in Crippen Building.
3:30 p.m.—Praise Choir.
7:00 p.m.—Adult Bell Choir.
8:00 p.m.—Chancel Choir.

FAITH EVANGELICAL LUTHERAN CHURCH
9575 North Territorial Rd.
The Rev. Mark Porinsky, Pastor
Thursday, Dec. 13—
8:00 p.m.—Choir.
Saturday, Dec. 15—
10:30 a.m.—Children's Christmas rehearsal.
Sunday, Dec. 16—
8:45 a.m.—Sunday school; Adult Bible class.
10:00 a.m.—Worship service with Communion. Sermon on Genesis 3.
Monday, Dec. 17—
8:00 p.m.—Council.
Tuesday, Dec. 18—
6:30 p.m.—Confirmation II.
8:00 p.m.—Inquirers.
Wednesday, Dec. 19—
9:45 a.m.—Bible brunch at Knights'.
4:45 p.m.—Confirmation I. Advent III evening service.

OUR SAVIOR LUTHERAN CHURCH
1515 S. Main, Chelsea
The Rev. Franklin H. Giebel, Pastor
Broadcast Sundays—
"The Church of the Lutheran Hour."
8:35 a.m.—WIBM, 1450 AM, Jackson.
12:30 p.m.—WYFC, 1520 AM, Ypsilanti.
Every Sunday—
9:00 a.m.—Sunday school, Youth and Adult Bible class.
10:30 a.m.—Morning Worship.
Every Wednesday—
7:30 p.m.—Adult Bible Study and prayer.

METHODIST HOME CHAPEL
Chaplain Ira Wood
Every Sunday—
8:45 a.m.—Worship service.

ST. MARY CATHOLIC CHURCH
The Rev. Fr. David Phillip Dupuis, Pastor
Mass Schedule:
Every Saturday—
4:00-5:00 p.m.—Confessions.
5:00 p.m.—Mass.
Immediately after 7 p.m. Mass, Confession.
Every Sunday—
8:00 a.m., 10:00 a.m., 12:00 noon—Mass.

ST. THOMAS EVANGELICAL LUTHERAN
Ellsworth and Haab Rds.
The Rev. Paul Puffe, Pastor
Every Sunday—
10:00 a.m.—Worship service.
CHELSEA CHURCH OF THE UNCOMPROMISING WORD
11452 Jackson Rd.
The Rev. Chuck Clemons, Pastor
Every Sunday—
10:00 a.m.—Sunday school.
11:00 a.m.—Morning worship.
6:30 p.m.—Evening worship.
Every Wednesday—
7:00 p.m.—Midweek prayer and Bible study.

CONGREGATIONAL CHURCH (United Church of Christ)
The Rev. Carl Schwarm, Pastor
Every Sunday—
10:30 a.m.—Worship and Sunday school. Nursery provided for pre-schoolers.

FIRST CHURCH OF CHRIST SCIENTIST
1883 Washtenaw Ave., Ann Arbor
Every Sunday—
10:30 a.m.—Sunday school, morning service.

FIRST ASSEMBLY OF GOD
The Rev. Richard Coury, Pastor
Every Sunday—
9:45 a.m.—Sunday school.
11:00 a.m.—Worship service.
6:00 p.m.—Evening worship.
Every Wednesday—
7:00 p.m.—Christ's Ambassadors. Missionettes. Bible Meditation and prayer.

CHELSEA FREE METHODIST FELLOWSHIP
Meetings at St. Barnabas Episcopal Church
20500 Old US-12
Every Sunday—
3:45 p.m.—Sunday school for all ages.
5:00 p.m.—Worship service.
Every Thursday—
7:30 p.m.—Adult study, Children's CYC program, and youth meeting.

ST. JOHN'S UNITED CHURCH OF CHRIST
Rogers Corners
Every Sunday—
10:30 a.m.—Worship and Sunday school.

BAHA'I FIRESIDE
Every Thursday—
8:00 p.m.—At the home of Toby Peterson, 705 S. Main St. Anyone wishing to learn about the Baha'i faith is welcome.

GREGORY BAPTIST CHURCH
The Rev. David Brinkman, Pastor
Every Sunday—
9:45 a.m.—Sunday school.
11:00 a.m.—Morning worship.
6:00 p.m.—Young people.
7:00 p.m.—Evening worship.

ST. JACOB EVANGELICAL LUTHERAN CHURCH
The Rev. Andrew Bloom, Pastor
12501 Riethmiller Rd., Grass Lake
Every Sunday—
9:00 a.m.—Sunday school.
10:15 a.m.—Divine services.

ST. JOHN'S EVANGELICAL AND REFORMED CHURCH (United Church of Christ)
Francisco
The Rev. Ben Mahrle, Pastor
Every Sunday—
10:30 a.m.—Sunday school and worship service.

IMMANUEL BIBLE CHURCH
145 E. Summit St.
The Rev. Ron Little, Pastor
Every Sunday—
9:45 a.m.—Sunday school, nursery provided.
11:00 a.m.—Morning worship, nursery provided.
6:00 p.m.—Evening worship.
Every Wednesday—
7:00 p.m.—Family hour, prayer meeting and Bible study.

BETHEL EVANGELICAL AND REFORMED CHURCH (United Church of Christ)
Freedom Township
The Rev. Roman A. Reineck, Pastor
Every Sunday—
10:00 a.m.—Worship service.

CHELSEA CHRISTIAN MEN'S FELLOWSHIP PRAYER BREAKFAST (Non-Denominational)
First Saturday Each Month—
8:00 a.m.—Breakfast.
8:30-10:00 a.m.—Program.

CHELSEA HOSPITAL MINISTRY (Non-Denominational)
Every Sunday—
10:00 a.m.—Morning service, Chelsea Community Hospital Cafeteria.

ST. BARNABAS EPISCOPAL CHURCH
The Rev. Fr. Jerrold F. Beaumont, B.S.P.

10:00 a.m.—Holy Communion first, third and fifth Sundays and 7:30 p.m. every Wednesday.
10:00 a.m.—Morning prayer, second and fourth Sundays. Church school and nursery every Sunday.
Every Wednesday—
8:15 p.m.—Bible study and discussion groups.
First Wednesday of every month—
Bishop's Committee.
Third Thursday of every month—
Episcopal church women.

SALEM GROVE UNITED METHODIST CHURCH
3320 Notten Rd.
The Rev. Ronald Brunger, Pastor
Every Sunday—
9:30 a.m.—Sunday school.
10:30 a.m.—Worship service.

FIRST UNITED PRESBYTERIAN CHURCH
Unadilla
The Rev. T. H. Liang, Pastor
Every Sunday—
9:45 a.m.—Sunday school.
11:00 a.m.—Worship service.

WATERLOO VILLAGE UNITED METHODIST CHURCH
8118 Washington St.
The Rev. Larry Nichols and The Rev. David Goldsmith, Pastors
Every Sunday—
10:00 a.m.—Sunday school.
11:15 a.m.—Worship service.

North Lake Church Tolling Bell for Iranian Hostages

Since early last week, the bell at the North Lake United Methodist church has rung daily at noon to demonstrate the church's concern for the Americans held hostage in the embassy in Iran.
The bell tolls once for every day the hostages have been held captive. Other area churches are encouraged to also toll their bells at noon in concern for the hostages.
The Rev. John Elliot, pastor of North Lake United Methodist church, asks that at noon all citizens pause in prayer for the safe return of these Americans.

Telephone your club news to 475-1371

CHURCH OF CHRIST
13661 Old US-12, East
Evangelist John M. Hamilton
Every Sunday—
7:30 a.m.—Radio program: WNRN in Saline.
8:30 a.m.—Radio program: WAAM in Ann Arbor.
9:30 a.m.—Bible study.
10:30 a.m.—Worship service.
Nursery available.
6:00 p.m.—Sunday evening Bible study.
Every Tuesday—
7:00 p.m.—Women's Bible study class.
Every Wednesday—
7:30 p.m.—Bible study classes for all ages.

The Bible—The Light from Heaven

Reveals that Christ is the answer to human problems. Man has many problems and needs assistance. He has the problem of guidance. It is not in man to direct his own steps. (Jeremiah 10:23). Jesus stated in the gospel of John chapter fourteen and verse six, "I am the way, the truth, and the life: no man cometh unto the Father, but by me." Man has the problem of human relations. Trouble comes from selfishness, covetousness, and failure to respect the rights of others. But life lived as Jesus directs is free of these basic causes of friction. (Matthew 5:38, 39, 43, 44; 7:12). Man has the problem of sin. Sin is of a universal nature. (Romans 3:23): The answer of this problem is found in the gospel. Salvation from sin is conditional. (John 8:24; Luke 13:3; Mark 16:16; Revelation 2:10). Jesus came into the world to save sinners. (Matthew 1:21; I Timothy 1:15; Hebrews 5:8, 9; Matthew 7:21). Man has the problem of living again. Christ is the answer. (John 11:25; I Corinthians 15:21-23; I Thessalonians 4:16-18).

CHELSEA CHURCH OF CHRIST
13661 Old US-12 Chelsea, Michigan

Lessons, Carols Festival Fills Zion Lutheran

Sunday, Dec. 9, Zion Lutheran church was filled with more than 300 people who gathered to be a part of the third annual Chelsea Festival of Lessons and Carols.
Readings from both the Old and the New Testaments were given by the clergy of various churches in the Chelsea area. Music was provided by soloists, bell choirs, instrumentalists. The Contemporaries from Chelsea High school, and both adult and young people's community choirs.
Ushers were men from the Chelsea Christian Men's Fellowship and refreshments were served by the women of Zion Lutheran.

This festival was sponsored by the Chelsea Ministerial Fellowship as part of the preparation for the Advent-Christmas season. The Fellowship has already begun preparing for next year.

If you're pregnant, think before you drink, says the March of Dimes. Scientists have found that many children born to women who drink excessively during pregnancy have a pattern of physical and mental birth defects called "fetal alcohol syndrome."

Assembly of God Youth Dept. Plans Christmas Play

The Youth Department of the First Assembly of God, Chelsea, will be presenting a Christmas play, "From Pit to Palace," by Marilyn Quigley and Allen R. Francis. A musical story of a boy named Joseph, the play tells how God worked a beautiful plan for his life.
The production, under the direction of Mary Lou Coury, will be performed Sunday, Dec. 16, 6 p.m. in the sanctuary of the church at 14900 Old US-12 East.
Pastor Richard Coury invites all members of the community to attend.

Farmers Thwart Government Project

When a group of farmers near Minot, N. D. learned that federal dam builders might put a \$100 million dam across the Souris River, permanently flooding much of their land, they cut one of the proposed lake sites into 4,840 parcels, one square yard each. They've been selling the plots for \$20 each to as many individuals as they can, hoping the government will become hog-tied in red tape trying to buy each parcel.

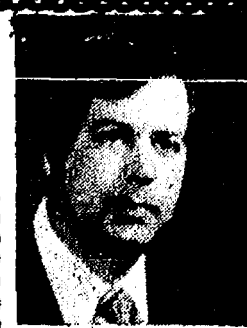

Real Estate

By PAUL FRISINGER

REALTOR

THE MAGIC FORMULA

The story goes that years ago a multi-millionaire wanted the ultimate answer to success in the stock market. So, he hired twenty of the top investment brokers in the world for a day and asked them to put their winning formulas into a computer. He knew that the final combined answer would be his ticket to unlimited wealth. Finally, the answer came spitting out. It read: "Buy low - sell high."

The same premise holds true for investing in property for future sale — buy low and sell high. Since, most well-purchased property normally increases in value with age (like good wine), the trick is to buy it at a lower price than it would normally sell for. How?

Remember that the real estate market has its peaks and valleys. If there is any chance of buying right it is during an ebb or lull in the market. Tight money and high interest rates normally create such lulls (or opportunities). This is a good time to buy, because after the ebb, when money becomes easier to borrow, competition for it increases and so do real estate values.

If there is anything we can do to help you in the field of real estate, please phone or drop in at FRISINGER REALTY CO., 935 S. Main St., Chelsea. Phone: 475-8681; evenings 475-2621. We're here to help!

Why Do
You Say
"Hello"
to People?



DONALD A. COLE
Director

Most of us say "hello" to others because it's a way to acknowledge their presence and their worth to us. It's just one of many simple, common courtesies which mean so much.

During bereavement, the importance of courtesy, combined with genuine concern, is uppermost. That's one reason why so many area families rely on Burghardt-Cole Chelsea Funeral Chapel in their hour of need.

BURGHARDT-COLE CHELSEA CHAPEL

214 East Middle Street

Phone 475-1551

Member, The International Order Of The Golden Rule

We can make it happen
for You!

Ricardo's

HAIR-CUTTING SALON

107 N. MAIN
CHELSEA

MEN • WOMEN
475-1671

WE USE
REDKEN®
PRODUCTS

Wrestler of the Week



ADRIAN SAARINEN was the bright spot this week for the Bulldog wrestlers, taking a 2nd place at 98 pounds in the Chelsea Invitational Saturday, and took a first against Pinckney last Thursday. His is 4-1 so far this year and claims wrestling as his only strong interest. Adrian is the son of Harold and Bertha Saarinén, 17501 Waterloo Rd.

Symphony Christmas Sing Slated Tuesday

Ann Arbor Symphony's annual Christmas Sing and youth Soloist Concert will be held Tuesday, Dec. 18, at 8 p.m., in Hill Auditorium, Edward Szabo conducting. Admission is free.

Three Ann Arbor church choirs will combine to present the lovely Bach Canata No. 140, "Sleepers Awake" in German, accompanied by Donald Williams who will play organ continuo.

Soloists are Susan Anthony and Lisa Rogers, sopranos, Richard Ingram, tenor, and Larry Vote, bass. Participating choirs are from At. Andrew's Episcopal church, St. Mary's Student Chapel, and Zion Lutheran church. Choir directors are Thomas Ströde, Larry Vote, and Donald Williams, respectively.

Planists Bertha Lin and Jay Nordlinger will perform as winners of the Youth Soloist Auditions. Lin, 14, of Greenhills school, will play the largetto and adagio passionata from "Conzertstück" by Weber. Nordlinger, 15, of Huron High school, will perform the rondo of the C minor

Concerto for Piano by Beethoven. The orchestra will present Copland's "Appalachian Spring Suite," a contemporary ballet about a pioneer spring celebration, which was commissioned in 1943 for Martha Graham Dance Company by the Elizabeth Sprague Coolidge Foundation. The work won the 1945 Pulitzer Prize in Music and an award from the Music Critics Circle in New York.

The audience will be invited to join the chorus, orchestra and organ in a Christmas sing.

Big George's Home Appliance Mart is program sponsor with additional support from the Women's Association of the Ann Arbor Symphony, the Michigan Council for the Arts, the Music Performance Trust Funds of the American Federation of Musicians and Local 624, as well as local individuals, families, and businesses. The Symphony is an affiliate of the Ann Arbor Recreation Department.

Doors open at 7:30 p.m.

Good Things Growing In Michigan

Good things growing in Michigan make ideal gifts for Christmas, especially for people who seem to have everything! Michigan products may already be packaged in special gift boxes in some areas, and with some imagination, practical food gifts can be attractively displayed in many decorative settings.

Nearly 50 agricultural commodities are produced each year in our state, including meat and poultry products, vegetables, fruits and dairy products, according to the Michigan Department of Agriculture.

A small glass sectioned serving dish can be accented with Michigan fruit jams, jellies and preserves; fresh Michigan apples can be presented in a useful wicker basket; fill decorative decanter jars with Michigan navy beans, popcorn, home-made butter or sugar cookies.

For the avid winter sports person, give Michigan soups, such as celery, onion, potato and vegetable, with soup mugs or a thermos.

For the pie maker on your list, canned Michigan cherries, blueberries and peaches are ideal additions to a pie serving or carrying dish.

Natural food enthusiasts will

enjoy gifts of Michigan maple syrup and honey, two of nature's natural sweets. Addition of Michigan beet sugar makes it a sweet trio.

A juice pitcher with several cans of Michigan juices, such as apple, grape and tomato, makes a thoughtful family gift.

Holiday giving need not end with your Christmas list. Invite friends and relatives to an all-Michigan dinner. Or, serve a holiday brunch of cheese fondue, breads and ham or beef tidbits.

Michigan appetizer, dinner and sparkling wines are welcome gifts.

An excellent addition to anyone's stocking is "Michigan Country Carousel," a listing of more than 850 roadside markets and pick-your-own farms offering fresh fruits, vegetables and other commodities during Michigan's harvest season. For your free copies, write the Michigan Department of Agriculture, Communications Office, Lewis Cass building, P. O. Box 30017, Lansing 48909.

Please Notify Us
In Advance of
Any Change in Address

Chelsea American Legion Post 31

NEW YEAR'S EVE DANCE

1700 CAVANAUGH LAKE

MONDAY, DEC. 31

9:00 p.m. to 2:00 a.m.

BAND • BEEF BUFFET • FAVORS • CHAMPAGNE

\$30.00 per couple

Purchase tickets at Strieler's, Faist-Sprague

MAGNAVOX CHRISTMAS SPECIALS

Great Gifts ★ Great Savings

A LOW PRICED MODULAR MUSIC SYSTEM WITH GREAT SOUND



SAVE
\$40

Compact in size, big in performance and reliability... yet very modest in price, model 1727 will bring you the full enjoyment of music — at a price far less than you would expect to pay. Quality features include an AM/FM/FM stereo tuner/amplifier with a separate on/off power switch, 6-position function control, 3-speed record changer with hinged dust cover, plus a built-in 8-track player/recorder with program selector switch, fast forward and pause controls. Each speaker enclosure has a full range 6" speaker and an acoustic energizer for even more bass response.

NOW \$239⁹⁵

DECORATOR AUDIO SYSTEM with MATCHED COMPONENTS and TRICOUSTIC PROJECTION

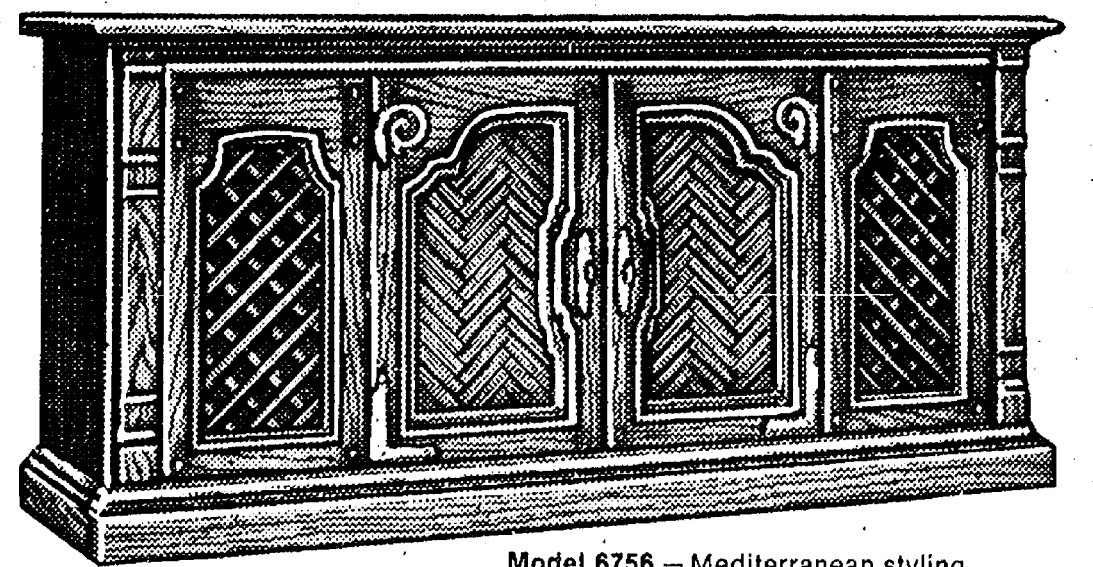

Model 6756 — Mediterranean styling.

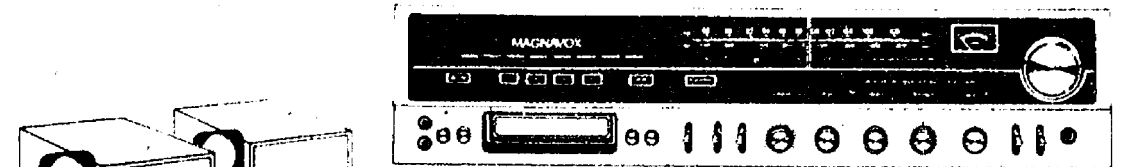

FM/AM/FM STEREO/8-TRACK PLAY/RECORD
Stereo receiver features AFC, tuning meter, stereo mute, loudness switch and much more. Built-in 8-track records from radio, records or optional microphones. Includes auto-stop.

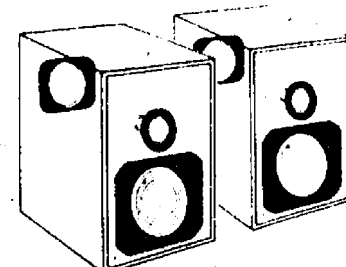

TRICOUSTIC PROJECTION STEREO SPEAKER SYSTEM
Two 3" tweeters, two 10" woofers and two bass-projecting acoustic energizers provide superb three dimensional stereo sound.

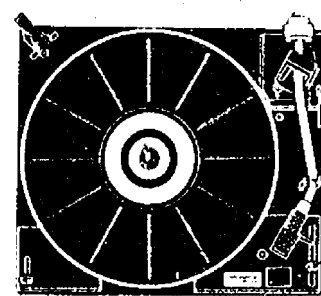

BELT DRIVE STEREO RECORD CHANGER
...features programmable operation, belt drive, viscous cue control, stylus adjustment and anti-skate control.

15 watts per channel minimum RMS continuous power output at 8 ohms, from 80 Hz to 10 kHz, with no more than 1% total harmonic distortion.

SAVE \$50 NOW ONLY \$549⁹⁵

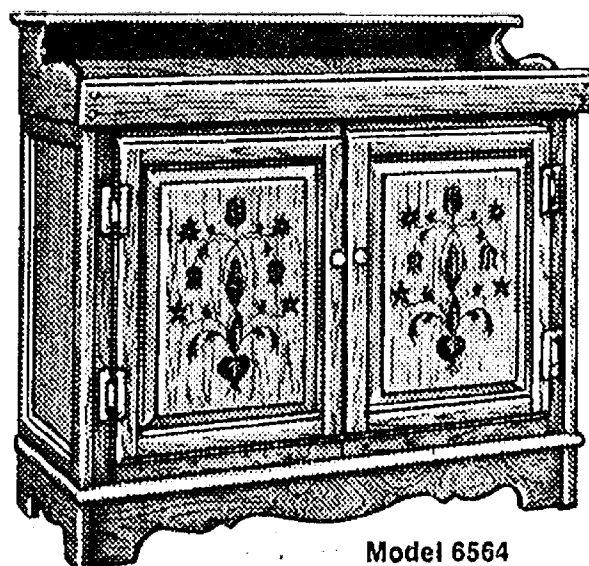

Model 6564

Dry Sink Stereo

From the acclaimed Magnavox Spirit of '76 Collection, this richly decorated cabinet contains a fine performing Stereo FM/AM radio, automatic record changer... plus four speakers for your enjoyment of music — with rich, full sound.

SAVE \$50 NOW \$499⁹⁵

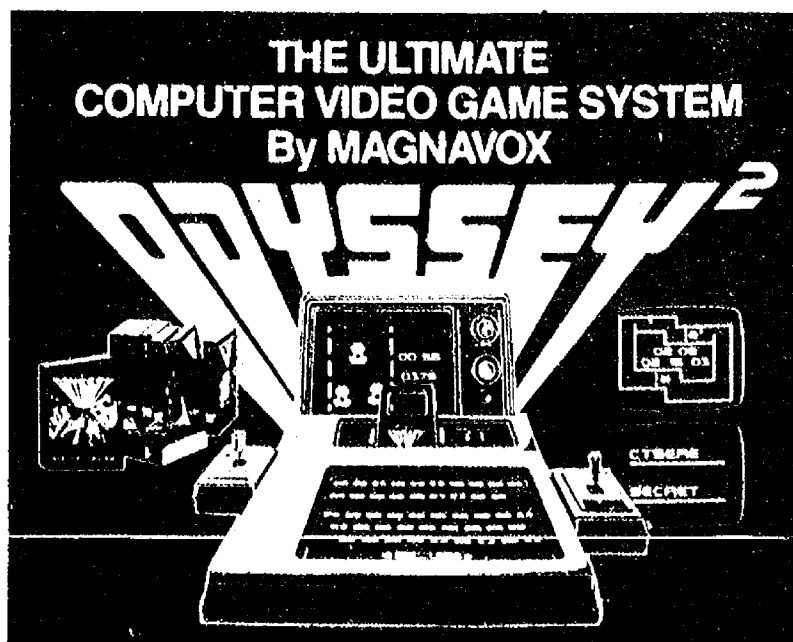

Choose from a variety of 30 Sports, Arcade and Educational games.

MAGNAVOX Gift Boutique gifts for all occasions

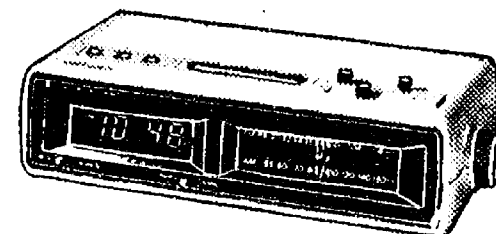

Model 460 — streamlined contemporary AM/FM clock radio.

SAVE \$10

This Magnavox offers you everything you'd ever want or need in a clock radio — all in a compact case. Automatic brightness control light sensor for the time display, a 59 minute sleep switch and touch-sensor snooze alarm are among its many features. Easy alarm and time settings.

NOW \$49⁹⁵

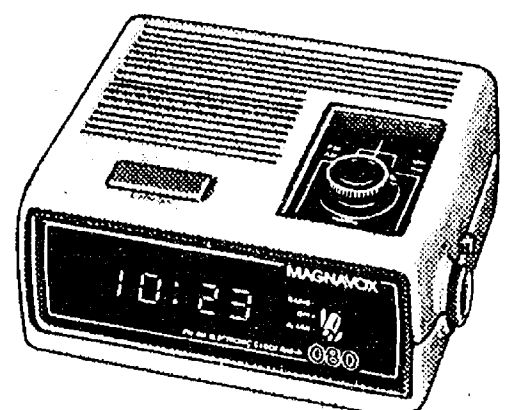

Model 080 — AM/FM LED clock radio.

SAVE \$8

Small in size, low in price... but big in value. This compact Magnavox clock radio will gently wake you to the sound of your favorite radio station. It features a top mounted rotary tuning knob and dial scale — and a large, easy to read illuminated time display.

NOW \$31⁹⁵

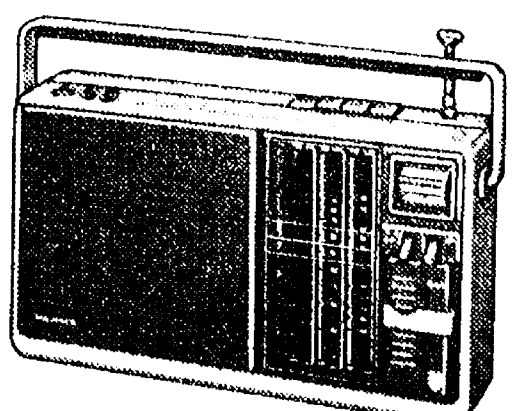

Model 659 — portable multi-band radio.

SAVE \$10

This full-featured Magnavox portable lets you listen to your favorite AM and FM programs... and tune in to all the exciting broadcasts on Public Service Band -- 2. It even includes continuing weather broadcasts. Battery or AC powered. Rugged enough to take anywhere.

NOW \$49⁹⁵

HEYDLAUFF'S

113 N. Main St., Chelsea

Ph. 475-1221



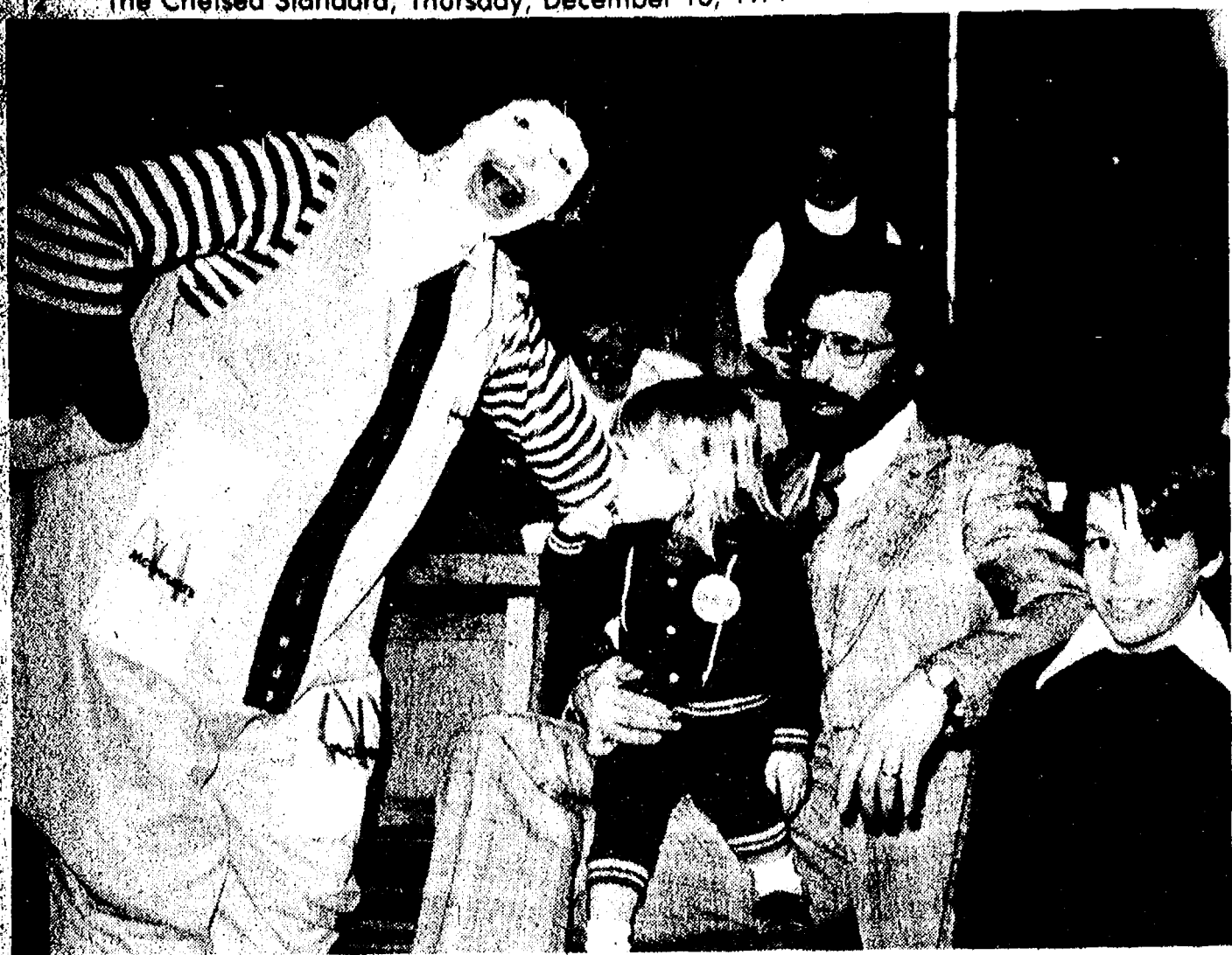

A HAPPY RONALD MCDONALD enjoys the photographer's attentions, but young Charlotte (Go Blue) Ziegler seems more engrossed in the clown himself. Sharing the attention of Ronald at the Kiwanis Christmas party were, front, Ron Ziegler and Bradley Cox, and, in the rear James Krichbaum and daughter.



DECK THE HALLS... sang out three-week-old Justin Kusterer at Monday evening's Kiwanis Christmas party. Joining in the merrymaking were mother Mrs. Keith Kusterer (Joy), and grandparents Mr. and Mrs. Luther Kusterer.

Christmas Shop in Chelsea

GARNETT'S - 112 E. MIDDLE - 475-1400

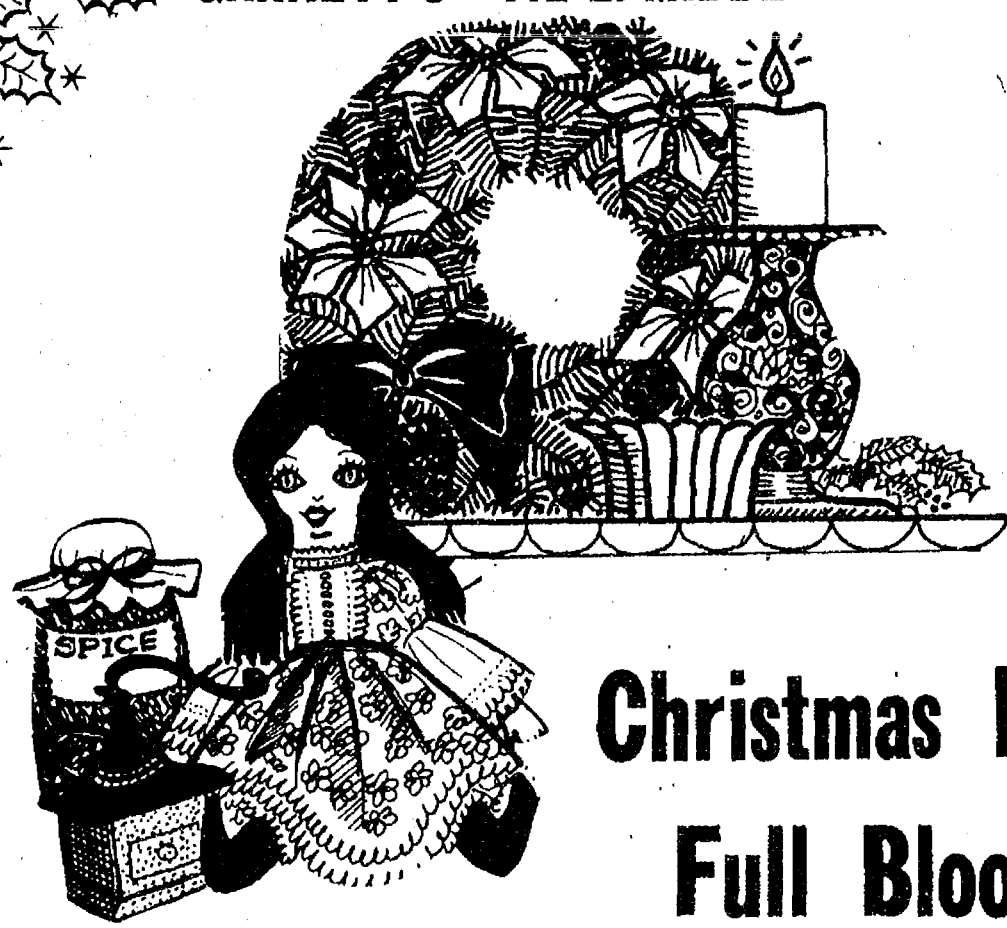

Christmas Is in Full Bloom

Follow the Red Gingham Footsteps to our new Christmas Room where you'll find many delights to hide under the tree!



Remember the hostess with a basket stuffed with fruit, nuts, candies and love!

GARNETT'S - 112 E. MIDDLE - 475-1400

Ambulance Strikes Auto Haul-Away

A Horne-Vinson ambulance driver was slightly injured Tuesday afternoon after he scraped against a parked truck, lost control of his vehicle and slammed into a tree along M-52 near Village Motors.

According to Chelsea police reports, the driver, 19-year-old David Michael Hoag of Springfield, was proceeding north on M-52 when he made contact with a car-carrying trailer truck, just beginning to unload at Village Motors. Police say that the ambulance initially scraped the truck some seven feet back from the cab and that the right front tire of vehicle caught on the truck's left front hub, causing the driver to lose control of the ambulance.

The ambulance careened down the embankment and struck a tree with its left front fender. The driver was pinned inside the wreckage and required the assistance of the Chelsea Fire Department to free him.

According to a spokesperson at Chelsea Community Hospital, Hoag was treated and released from the hospital late Tuesday.

He was not involved in transporting patients at the time

of the accident, nor was he on his way to the scene of a medical emergency.

According to Chelsea Police reports, the driver of the semi-truck was cited as being at fault for having the front wheel of the rig a foot onto the traveled portion of the roadway. He was not, however, issued a traffic violation.

Jr. High Volleyball

Feb. 5-Saline	A
Feb. 14-Saline	H
Feb. 20-Manchester	H
Feb. 28-Milan	A
Mar. 4-Dexter	A
Mar. 6-Willow Run	H
Mar. 12-Manchester	A
Mar. 14-Unscheduled	H
Mar. 18-Dexter	H
Mar. 20-Lincoln	A
Mar. 26-Milan	H
Mar. 29-Tourn at Lincoln	

Home games begin at 4 p.m.

No one is immune to birth defects. According to the March of Dimes, some 15 million Americans are affected in some way by physical or mental handicaps.

GARDEN SPOT

By Roberta L. Lawrence, County Horticultural Agent

STILL TIME TO FERTILIZE LAWNS

Question: Can we safely fertilize our bluegrass lawn this late in the year? If it is possible, what type of fertilizer should we use?

Answer: The end of November is a good time to fertilize lawns. In many situations, a late fall fertilizer application is preferred over the traditional early spring application.

A spring application of nitrogen causes a sudden flush of new top growth with relatively little root development. Fertilizing in late fall, on the other hand, provides for a slow spring green-up and improved root and underground stem development. Fall fertilized turf is usually stronger and more disease-resistant than turf fertilized in early spring.

You can select either a slow-release formula such as urea formaldehyde (36-0-0) or IBDU (31-0-0), or a quick-release, high-nitrogen fertilizer such as urea or ammonium nitrate. A combination of one-half slow and one-half quick-release is preferred. Apply your fall fertilizer at a rate of 1 to 1½ pounds of actual nitrogen per 1,000 square feet.

Shaded lawn areas planted in red fescue should also be fertilized now. Red fescue does not need the high nitrogen levels that bluegrass requires, so reduce the application rate to ¾ lbs. per 1,000 sq. ft. Fescue lawns fertilized now will not need fertilizer again until May.

Questions for Garden Spot may be sent to: Co-operative Extension Service, P. O. Box 8645, Ann Arbor 48107.

You Read It First in
The Standard!



Christmas Gift Sale

"Where you get PRO advice plus, a real good price"

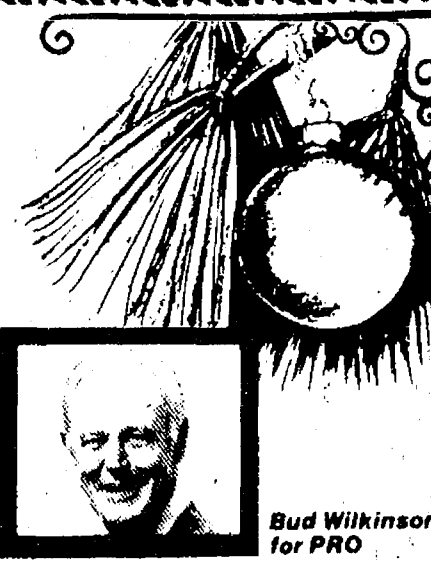

Weller® ALL PURPOSE SOLDERING KIT 14.99

Eight-piece kit includes dual heat soldering gun, three copper soldering tips, solder, tip charring wrench and flux brush in sturdy carrying case. "Soldering Tips" booklet included. (134)

SHOP PRO FOR A REAL GOOD PRICE

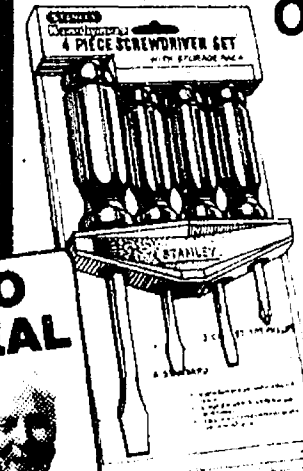

STANLEY 4-PIECE HANDYMAN SCREWDRIVER SET

Contains 4" and 6" standard tip, 3" cabinet tip, No. 1 Phillips, plastic rack. (97)

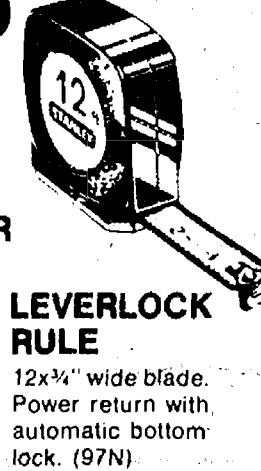

LEVERLOCK RULE 12x¾" wide blade. Power return with automatic bottom lock. (97N)

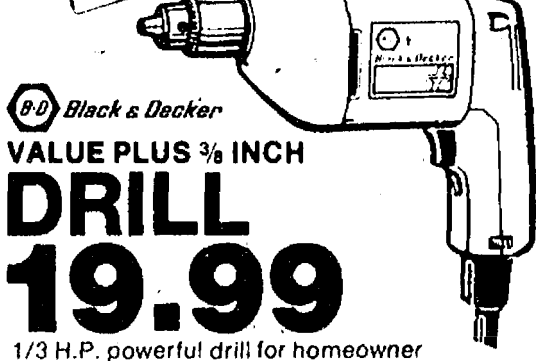

Black & Decker VALUE PLUS ¾ INCH DRILL 19.99

1/3 H.P. powerful drill for homeowner and workshop use. Detachable 6' cord. Exclusive recessed center locking button guards against accidental "lock-on." Quality construction and excellent performance. (117)

PRESTO-POP CORN CONTINUOUS POP-CORN POPPER 27.99

Just pour and pop non-stop. No stop-start cycle, no waiting or measuring. Easy to clean. Pops without oil for fewer calories. Has Butter/Well™ to butter corn as it pops, if desired. (1)

Oster SOFT GLOW LIGHTED MIRROR 13.99

Great for close-up viewing purposes. Features include adjustable swivel mirror, regular mirror for normal viewing, magnified for close-ups, fog and shadow free surface. (11)

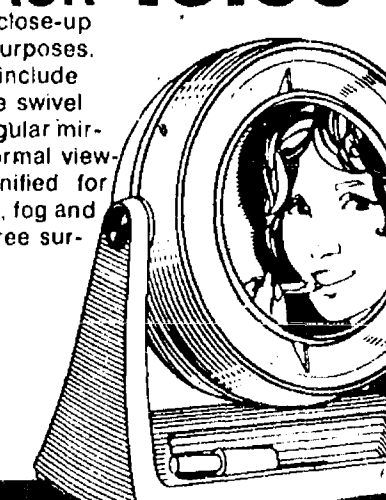

SIX GALLON shop.vac® 39.99

Rugged wet and dry cleaning power for kitchen spills, stopped-up sinks, fireplace ashes, flooded basements, sawdust and nails in the workshop. (110)

CLEANING KIT 4.99 (111)

The kit includes round brush, crevice tool corner nozzle, upholstery nozzle and 2 universal vacuum adapters. (111)

FILTER BAGS 1.19 (112)

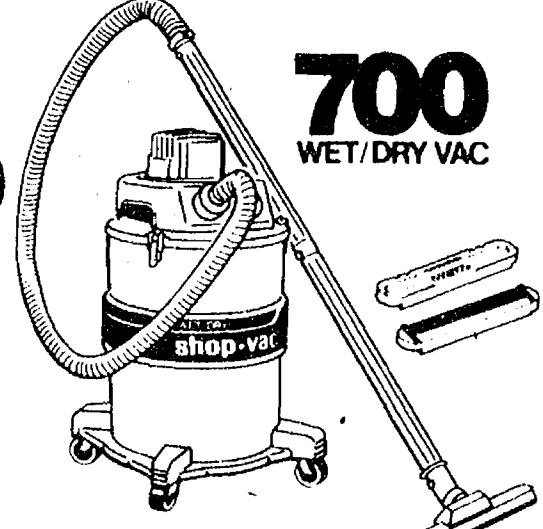

SEVEN PIECE SILVERSTONE COOKWARE SET 29.99

Extra thick aluminum alloy offers superior cooking performance. 1 qt. saucepan with cover, 2 qt. saucepan with cover, 10 in. fry pan, 5 qt. Dutch oven with cover. (49)

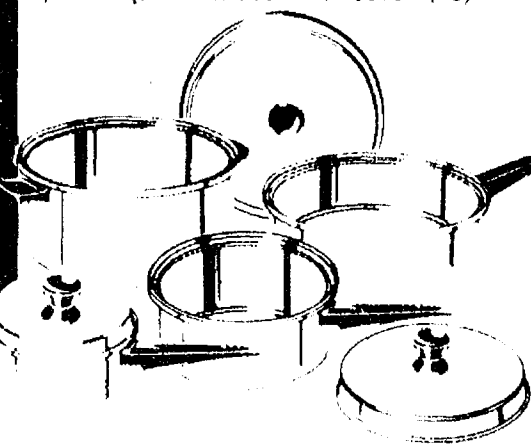

Oster 10 SPEED CYCLE BLEND BLENDER 22.88

Seven versatile pushbutton speeds, plus three additional cycle speeds to grate, chop or grind perfect-size pieces for salads, entrees, desserts. 5-cup family-size container. Cover with 2-oz measuring cap. Includes cookbook. U.L. listed. (37)

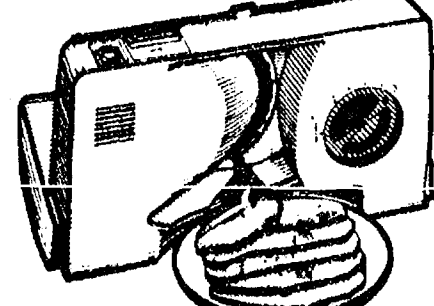

MEAT/FOOD SLICER 34.99

Saves money, time, effort. Slice family-size roasts, sirloins, hams, cold cuts, breads, cheese, vegetables, fruits, more. Convenient right-side operation 6-2/3" serrated stainless steel blade. Adjusts from Thin to Thick. Safety switch stops blade quickly. Contoured platter area for juice drainage. Blade removes for cleaning. Compact fold-up storage. Instructions, cord storage. Available in white. (38)

HART FIREPLACE SCREENS 49.88

WIDTH	HEIGHT	ITEM
29"-37½"	24"-27½"	140
29"-37½"	28"-31½"	141
35"-43½"	28"-31½"	142

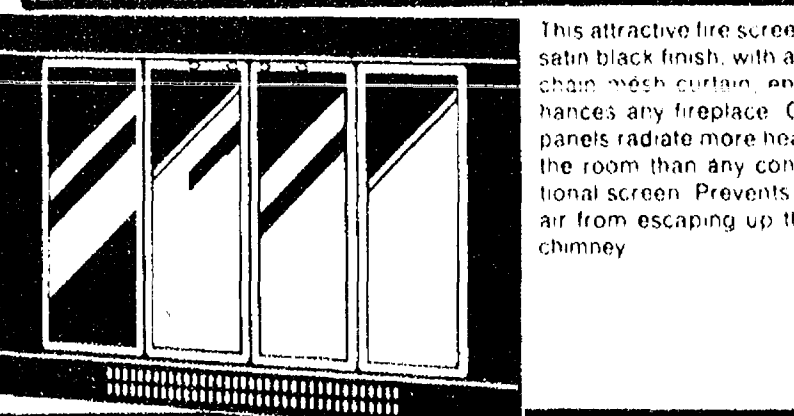

This attractive fire screen in satin black finish, with a draw chain mesh curtain, enhances any fireplace. Glass panels radiate more heat into the room than any conventional screen. Prevents warm air from escaping up the chimney.

CHELSEA HARDWARE

110 S. MAIN ST.

PH. 475-1121

Swim Team Has Tough Schedule

Chelsea's boys high school swim team will open its season Thursday, Dec. 13, trying to match last year's outstanding 12-2 record against a much more demanding schedule of opponents.

Swimmers and divers will open at home this evening, 7 p.m. against Albion, then will host the Eastern Michigan University Relays this Saturday at 1 p.m.

The EMU meet will include former Class A state champion Dearborn and Class A powers Wayne Memorial and Southfield, together with Class B strongholds Milan and Willow Run.

Dual meet opponents this season for Chelsea include Class A teams Jackson, Adrian and

Brighton, and two top ten Class B teams, Milan and Willow Run. Also on the schedule is last year's Class C state runner-up, Dundee.

The squad will be led by senior captain Scott Prohaska and junior captain Phil Hoffman. Both are excellent all-around swimmers who will be counted on heavily in the distance free-style races.

Leading the way in backstroke will be last year's state finalist Tom Gaunt, a powerful junior. Adding quality depth to the backstroke will be John Robbins, freshman record holder in the event. Both will also swim the individual medley with Dave Mason. Mason has switched from diving to swimming and is ex-

pected to dominate many meets in the 100 butterfly this year.

Mike Mason will supply much of Chelsea's power in the freestyle sprints and relays. Shawn Pierson and Dave Nicola will provide strength in the breaststroke along with the depth to be added by Kent Noll.

Also contributing in the sprint races this year will be senior Andy Weir and Craig Wirtz. Wirtz will also be the major power in Chelsea diving.

Paul Schumann, Sean Oxner and Steve Wolsek will provide support in all areas of freestyle racing. The team returns varsity record holders in 10 of 11 events.

"We would like to go at least 11-3 for our dual meet record and

finish in the top 20 at the state meet," Coach Larry Reed said of his team's season goals. "We would also like to break all of our varsity and freshman records."

Sojourner Truth, born a slave sometime between 1779 and 1800, made Battle Creek her home until her death in 1883. An avid supporter of women's rights and the suffrage movement, Sojourner composed a battle hymn for Michigan's first regiment of black soldiers. The Soldiers and Sailors monument in Detroit paid tribute to Civil War heroes and included the figure of Sojourner Truth, according to the Travel Bureau, Michigan Department of Commerce.

FFA Chapter Hears Talk By State Officer

Chelsea's FFA chapter held its annual Turkey Dinner on Friday, Dec. 7. More than 50 chapter members and faculty personnel attended the meal.

Also, during the day, the chapter heard from Region III State Vice-President Doug Darling of Milan. He spoke to different ag classes on how to be more involved in FFA and high school activities.

Committee members Peter Beaudoin, Karin Morgan, Anita Roderick, Patti Shoemaker and Rob Schulz planned the activity and carried it out.

Merchants Offering Extra Shopping Hours

With the Christmas holiday so very near, Chelsea merchants are again planning to keep their doors open later in the evening to accommodate shoppers.

Tomorrow and Friday, Dec. 13 and 14, as well as all next week, Dec. 17-21, stores are planning to remain open until 8:30 p.m. Saturday, Dec. 22, 5:30 was set as the closing time by the Chelsea Retail Merchants Association, but a number of stores are planning to keep their doors open until 8:30 that evening as well.

Monday, Dec. 24, Christmas Eve, Chelsea stores will be open for that last-minute gift purchase until 5:30 p.m.

Santa Claus will be on the streets downtown on Saturday, Dec. 15, from 12 noon until 4 p.m.

Jr. High Wrestling

Jan. 3—Jackson Middle.....H
Jan. 9—Pinckney.....A
Jan. 16—Tecumseh.....A
Jan. 24—Saline.....A
Jan. 30—Tecumseh.....H
Feb. 4—Northwest.....A
Feb. 6—Pinckney.....H
Feb. 12—Saline.....H
Home matches begin at 4 p.m.

GO GAMBLER — YOUR Christmas Gift Headquarters

GIFTS FOR THE ENTIRE FAMILY

Open Every Night Till Christmas Starting Dec. 13

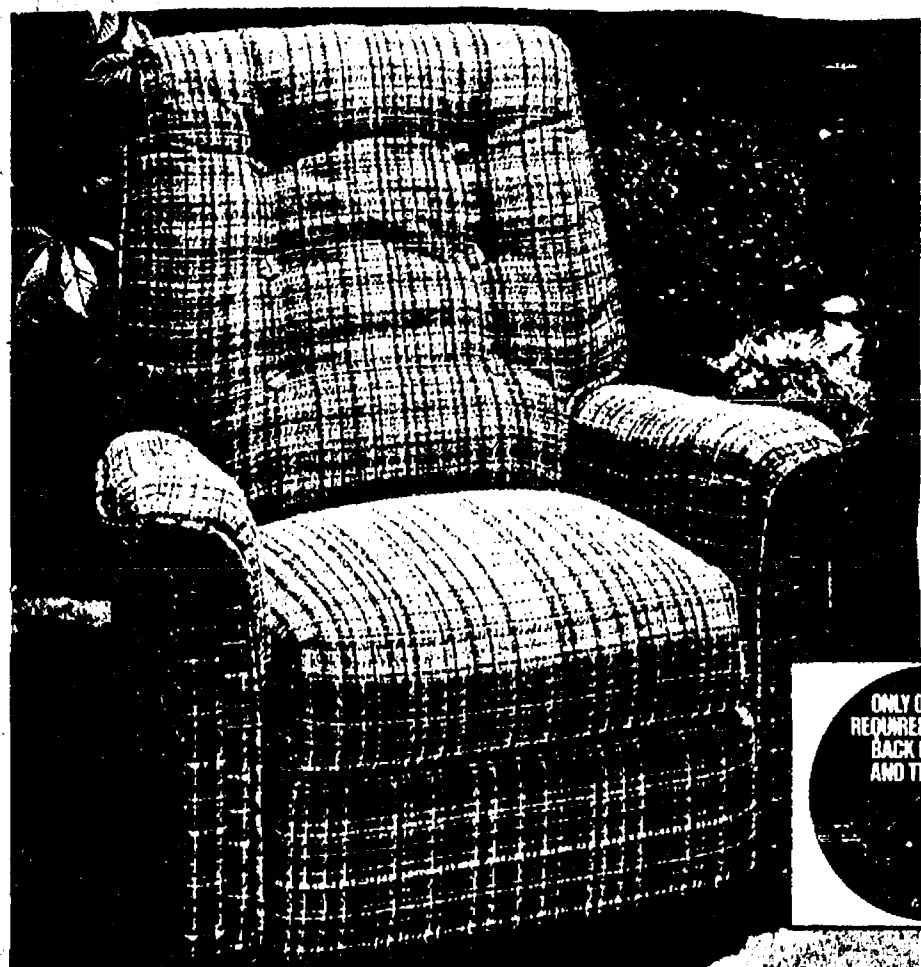

\$198
SALE PRICE

Wall Hugger Rocker-Recliner w/Footrest Handle Control. You select the perfect comfort angle. Brown Herculon® 53-34511



219.95 SALE PRICE

Leather Look Rocker-Recliner. Rock, recline, relax the way you like! Wipe-clean green vinyl cover with magazine side pocket. 53-12469



\$188 HIS SALE PRICE

King-Size Velvet Swivel Rocker. Pillow-size back is 37 inches high for greater head and shoulder support. Long wear beige nylon. 53-32598



\$178 HERS SALE PRICE

Queen-Size Velvet Swivel Rocker. Perfect match for a royal pair! Soft Stylefoam padding, reversible seat cushion, steel swivel base. 53-32580

OUR
BEST
SELLING
ACTION
CHAIRS
ALL ON
SALE!!

FAMOUS BRAND TOOLS ON SALE FOR CHRISTMAS

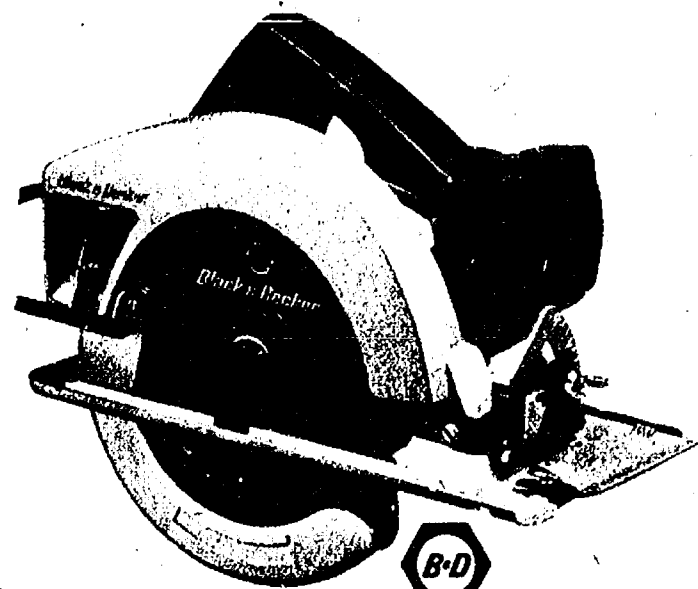

37.88 SALE PRICE

Value-Plus® 7 1/4" Circular Saw. With 2 7/8" cutting depth at 90°. 1 1/8" at 45°. 1.5-HP motor. 13-33947 #7390



24.69

Drill Bit Sharpener. Accepts 1/8" to 3/8" drill bits. Double insulated. 13-12529 #7980



24.97 SALE PRICE

3/4" Variable Speed Reversing Drill. With infinite speed lock. 6' cord. 13-13386 #7190

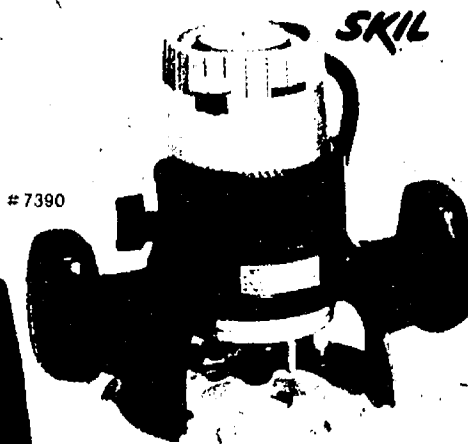

39.97 SALE PRICE

1/2-HP Router. 27,000 RPM speed. 1/4" collet. 13-31511

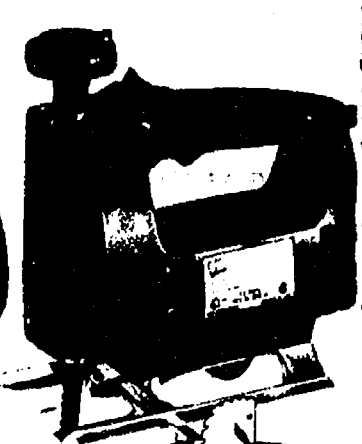

39.97 SALE PRICE

Variable Speed Scroll Jig Saw. With 7 blades. 13-33178

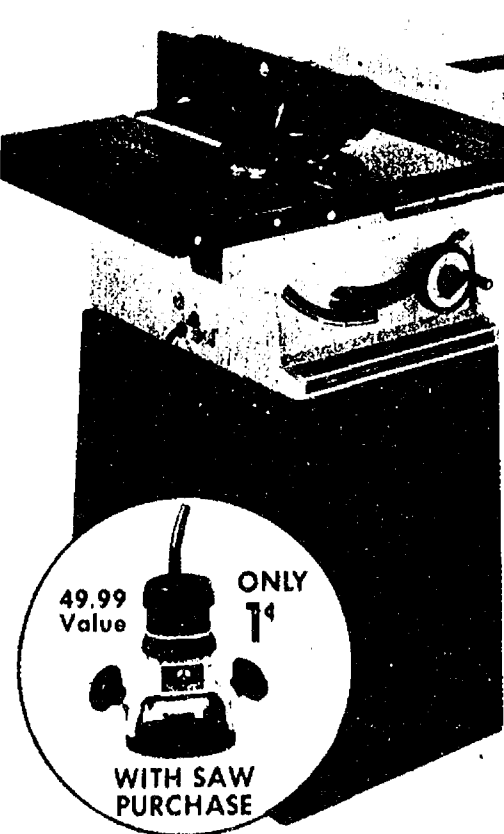

249.95 SALE PRICE

10-In. Radial Arm Saw with Work Table. DeWalt Powershop performs crosscut, rip, miter and bevel cuts with accuracy. Cast iron arm, one-hand operation. 13-34481 #7730

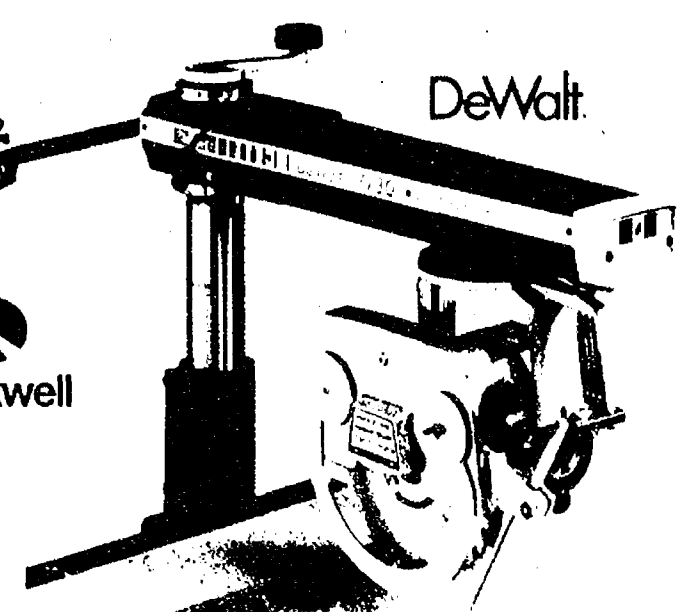

27.88 SALE PRICE

Two-Drawer Tool Box. With 2 side drawers, top compartment. 20" long. 13-06877

COME TO TOYLAND FOR CHRISTMAS FUN

Large Selection Toys and Games For All Ages

GO **GAMBLER**

110 N. MAIN ST., CHELSEA PHONE 475-7472

SUN.	MON.	TUES.	WED.	THURS.	FRI.	SAT.
9	10	11	12	13 8:30 to 8:30	14 8:30 to 8:30	15 8:30 to 8:30
CLOSED 16	OPEN 17 8:30 to 8:30	OPEN 18 8:30 to 8:30	OPEN 19 8:30 to 8:30	OPEN 20 8:30 to 8:30	OPEN 21 8:30 to 8:30	OPEN 22 8:30 to 8:30
OPEN 23 11:30-3:30	OPEN 24 8:30 to 5:30	CLOSED 25 ALL DAY	OPEN 26 8:30 to 5:30	OPEN 27 8:30 to 5:30	OPEN 28 8:30 to 5:30	OPEN 29 8:30 to 5:30



COOKIE BAKE: The spicy aroma of fresh-baked cookies wafted through the Senior Citizens Center on W. Middle St. Tuesday afternoon, as bakers gathered together to create wonderful

confections. Proceeds from the sale of the baked goods will go to the center for continuing daily operation and the newsletter.

Acquitted on Charge of Zoning Violation

Virgil Clark, 19103 M-52, was acquitted last week of a zoning violation, nearly two years after Judge Atkinson originally found him guilty in 14th District Court. Charged with raising animals on less than 10 acres of land, Clark took his case to the Washtenaw County Circuit Court on appeal, where it was finally decided in his favor earlier this month. According to Clark, it was decided that he had raised animals on the land before the zoning ordinance went into effect. Judge Kenneth Bronson entered the acquittal in 14th District Court on Dec. 3 to complete Clark's exoneration of the charges brought against him by Lyndon township.

Freshman Basketball

Dec. 13—J.C. Western A
Dec. 19—Pinckney H
Jan. 7—Stockbridge A
Jan. 10—Milan H
Jan. 14—Northwest H
Jan. 17—Dexter A
Jan. 24—Saline H
Jan. 31—Lincoln A
Feb. 7—J.C. Western H
Feb. 11—Tecumseh H
Feb. 14—Milan A
Feb. 18—Dexter H
Feb. 21—Saline A
Feb. 25—Lincoln H
Feb. 27—Pinckney A
Home games begin at 7 p.m.



FEARLESS THREESOME: Melanie Flanigan, Trisha Mattoff and Carol Palmer, left to right, all appear equally delighted at the attention of Ronald McDonald. The hamburger-loving clown put in an appearance at the Chelsea Kiwanis Club Christmas party last Saturday.

Christmas Shop in Chelsea

CLEARY COLLEGE WINTER CLASS SCHEDULE REGISTER NOW - JAN. 2

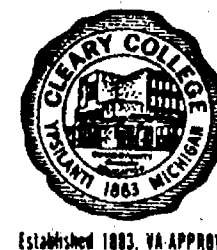

DAY COLLEGE

ACCT.	101	9:00 A.M.	MATH	202
ACCT.	102	11:00 A.M.	FIN. MATH	303
ACCT.	103	8:00 A.M.	MKTG.	202
ACCT.	113	9:00 A.M.	SHTD.	100
ACCT.	207	8:00 A.M.	SHTD.	101
ACCT.	212	9:30 A.M.	SHTD.	102
SEC. ACCT.	101	11:00 A.M.	SHTD.	103, 110
SEC. ACCT.	102	8:00 A.M.	TYP.	101
B. LAW	101	8:00 A.M.	TYP.	102
B. LAW	102	9:30 A.M.	TYP.	103
B. LAW	203	11:00 A.M.	TYP.	204
B. MACH.	101	9:00 A.M.	LEG. TYP.	211
ECON.	101	9:00 A.M.	LEG. TERM	206
ECON.	102	10:00 A.M.	LEG. TRANS.	213, 214
ECON.	105	11:00 A.M.	MED. TERM	207
ECON.	307	11:00 A.M.	MED. TYP.	206
REAL ESTATE	406	9:30 A.M.	ANAT. &	
ENG.	100	11:00 A.M.	PHYS.	202
ENG.	101	8:00 A.M.	O. T.	101
ENG.	102	9:00 A.M.	GEOG.	402
ENG.	103	8:00-9:00 A.M.	HIST.	304
ENG.	305	12:30 P.M.	LIT.	415
ENG.	307	2:30 P.M.	PHIL.	402
MGT.	200	8:00 A.M.	POLY. SCI.	206
MGT.	209	9:30 A.M.	SOC. SCI.	
MGT.	316	1:30 P.M.	SEM.	401
MGT.	417	9:30 A.M.		
MATH	90	11:00 A.M.		
MATH	101	10:00 A.M.		

EVENING COLLEGE

Time 6:30-9:00

ACCT.	102	Mon.
ACCT.	113	Thurs.
ACCT.	207	Mon.
ACCT.	212	Tues.
ACCT.	310	Wed.
B. LAW	102	Wed.
D. P.	102	Mon.
ECON.	102	Tues.
ECON.	307	Tues.
REAL ESTATE	406	Mon.
ENG.	102	Tues.
ENG.	305	Thurs.
MGT.	200	Wed.
MGT.	209	Thurs.
MGT.	316	Mon.
MGT.	417	Tues.
MKTG.	202	Tues.
MATH.	101	Mon.
FIN. MATH	303	Tues.
B. MACH.	101	Thurs.
SHTD.	100	Mon., Wed.
SHTD.	101	Mon., Wed.
SHTD.	102	Mon., Wed.
TYP.	102-103	Tues.
TYP.	101-204	Thurs.
GEOG.	402	Thurs.
HIST.	304	Mon.
PHIL.	402	Thurs.
POLY. SCI.	206	Wed.
SOC. SCI.		
SEM	401	Thurs.
LIT.	415	Wed.

SATURDAY CLASSES

COURT REP	102	9:00AM-2:00PM
MACH		
SHTD.	102	11:00AM-4:00PM

- For More Information, Call 483-4400
- Start the year out right! Join us in January!

2170 Washtenaw Rd., Ypsilanti, MI 48194



GALA NEW YEAR'S DINNER DANCE

SUDS - SET-UPS - FAVORS
BYOB.

OUT WITH THE OLD
IN WITH THE NEW
Celebrate with us!

For Ticket Information
PHONE 475-2795 or 475-9619
or 475-1491

Pick-Up Stolen Saturday Night

Chelsea police are investigating the theft of a truck which took place sometime between 8 p.m. Saturday and 8 a.m. Sunday in the village.

According to police reports, John Michael Harden, 520 Arthur St., reported that his 1978 Ford F-150 pick-up truck was taken from its parking place on Arthur St. Harden said that the silver and white truck was locked and had a half-tank of gas when it was taken.

Police report that they have a suspect and that the investigation is continuing.

JV Wrestling

Dec. 4—C. Central A
Dec. 6—Pinckney H
Dec. 8—Tournament H
Dec. 13—J.C. Western H
Dec. 15—Tournament A
Dec. 18—Tecumseh H
Jan. 3—Willow Run A
Jan. 5—Tournament A
Jan. 10—Milan A
Jan. 12—Tournament A
Jan. 15—Lumen Christi A
Jan. 17—Dexter H
Jan. 19—South Lyon A
Jan. 22—Northwest H
Jan. 24—Saline A
Jan. 31—Lincoln H
Feb. 5—Stockbridge A
Home matches begin at 6:30 p.m.

Gifts of love that last forever ... antique fireplace accessories

Nothing brings home the spirit of Christmas like a family gathered round the yule log. From our Christmas Past collection, we suggest a gleaming brass Scottish Jam Pail (circa 1860). Elegant holding for newspapers, magazines or plants, \$75. From England, a coachman's trivet to hold hot pots or a magnificent fern, \$150. From England, a cast iron tea kettle (circa 1870), \$45. Austrian charcoal iron (circa 1870), \$30. Austrian flat irons to use as bookends, \$15. From Turkey, a group of antiqued copper wall decorations that began life as tin washed cooking pans. Free gift wrapping, of course.

Merkel

ON MAIN STREET IN CHELSEA

Use your Visa, BankAmericard or Mastercharge

OPEN EVERY EVENING TIL CHRISTMAS

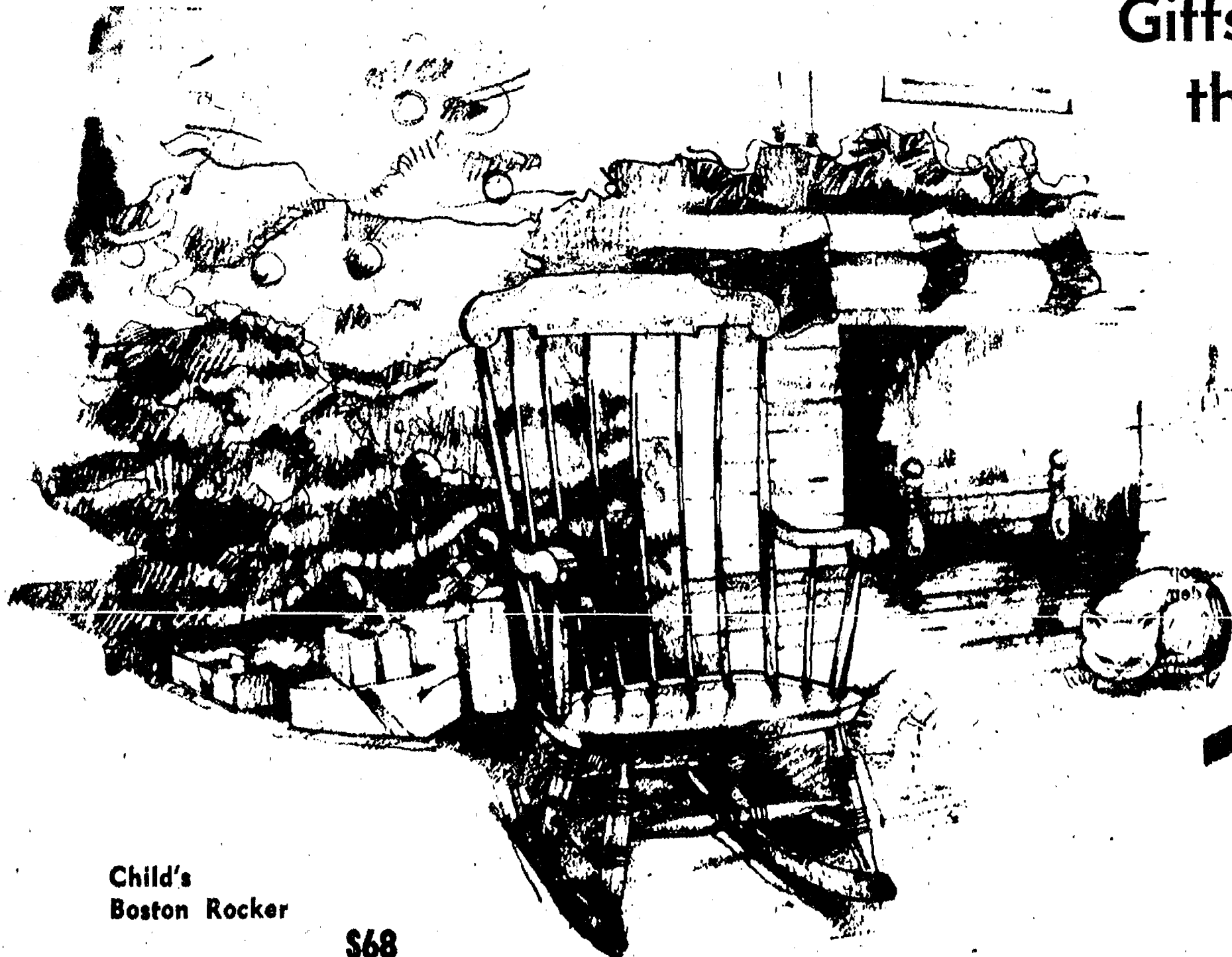

Child's
Boston Rocker

\$68

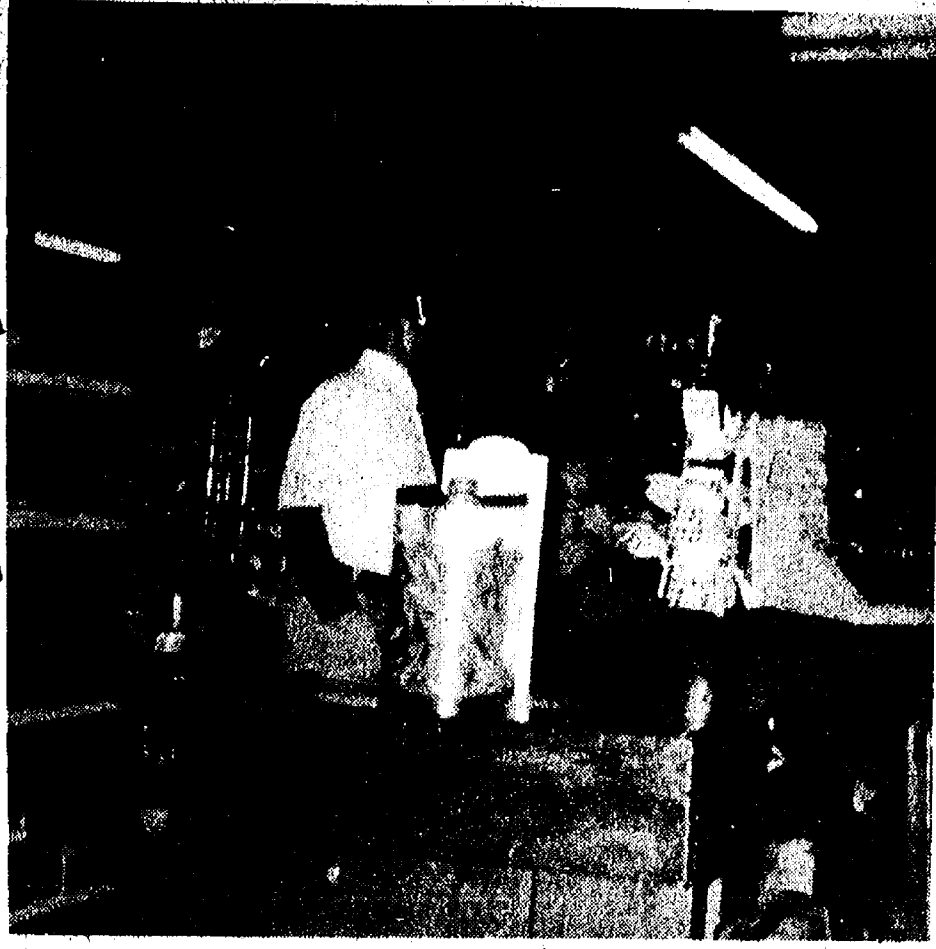

90th BIRTHDAY: Local residents Mr. and Mrs. Wilfred P. Cook of Cook's Grocery at Sugar Loaf Lake, traveled down river recently for the 90th birthday of Mrs. Cook's father, George H. Wyss. Mr. Wyss is pictured above in the store during a recent visit with the Cooks. He was born in a log cabin in Indiana and now resides in the Detroit downriver area. Retired from the Old Wabash Railroad, Wyss never missed a day of work there in 50 years. He had three children, six grandchildren and 15 great-grandchildren.

Legislative Update

A Weekly Report from
State Rep. Mary Keith Ballantine
State Capitol, Lansing 48909
Phone (517) 373-1775

Week of Dec. 10-17



NO SUNSET — The House has narrowly approved SB 75, which sets up a legislative oversight committee to review state agencies. However, all-important amendments to include specific "sunset" termination dates for agencies were rejected.

NO PRIVACY — The Senate on an initial vote failed to provide the required 2/3 majority for SJR "D", which would propose to Michigan voters an amendment to the state constitution guaranteeing an individual's right to privacy.

NO GILLS — Under a federal Appeals Court order, the state can now extend a gill-net fishing ban to all Michigan Indians. A prior ruling had said some Indians were exempt under treaties of 1836 and 1855; the state said this would deplete fish stocks.

JUVENILE CODE — Now before the full House are HB 4774-78, which together rewrite the state's juvenile code. Provisions include reduced jail use for juvenile offenders; adult trials for juveniles committing violent crimes; and revised procedures for dealing with runaways and other status offenders. However, there is concern this goes too far with "children's lib."

BLUES BILL — The Senate is now considering HB 4555, which would reorganize Blue Cross/Blue Shield of Michigan. Proponents say that it is needed to improve the composition of the Blues' Board of Directors and to institute cost-containment programs; opponents argue that it represents an unwarranted government intrusion into the private sector.

HEALTH HEARINGS — Public hearings to review the proposed State Health Plan will be held on Dec. 17 at 1 p.m. in the City-County Building in Detroit; Dec. 18, 7 p.m., Holiday Inn of Houghton Lake; Dec. 19, 7 p.m., WMU Student Center, Kalamazoo; Dec. 20, 6 p.m., NMU Brule Room, Marquette. Written comments may be sent to OHMS, P. O. Box 30026, Lansing 48909.

ITEM PRICING — Both houses have now approved SB 377, which would eliminate the January, 1981, termination date from the state law requiring individual retail item pricing. A court suit is challenging the process by which this bill was moved through the legislature.

SCHOOL SMOKING — Now in the House is SB 388, which would prohibit smoking on school property unless school boards exempt certain areas; presently, smoking is allowed unless posted signs say otherwise.

POLLUTION PHONE — The Pollution Emergency Alerting System (PEAS) has a new toll-free telephone number: 800-292-4706. This should be used for prompt reporting of oil spills, illegal toxic chemical waste disposal and other developments which threaten the environment.

The northern Lake county community of Idlewood, became a popular resort community for blacks during the mid 1900's. It was at one time one of the most important black resort areas in the U. S., attracting black celebrities such as boxer Joe Louis, actress Lena Horne and Cleveland author Charles W. Chestnutt, according to the Travel Bureau, Michigan Department of Commerce.

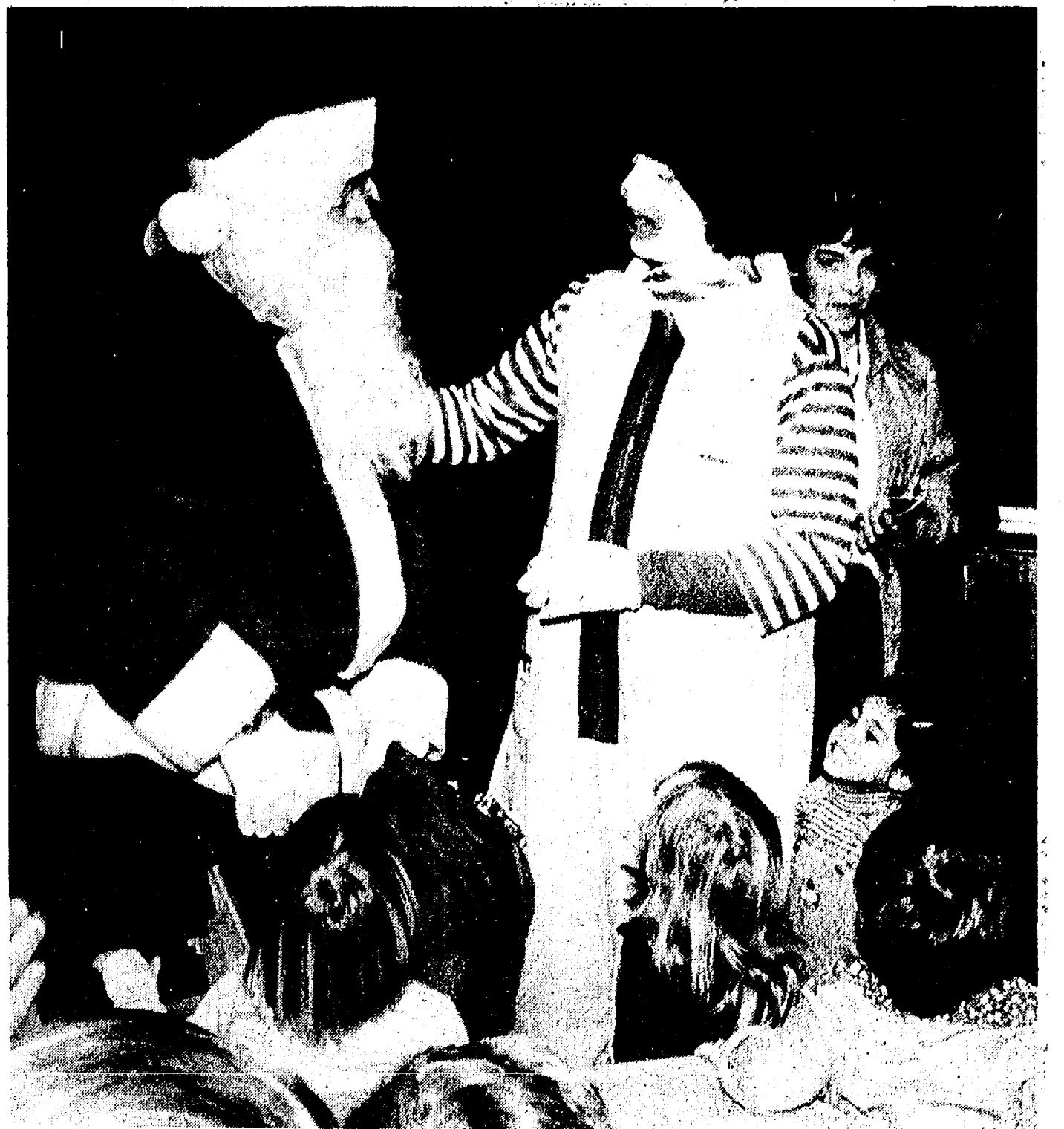

THE NORTH POLE and McDonaldland being right next door to each other, Santa Claus and Ronald McDonald had no problems renewing their friendship at the Kiwanis Christmas party Saturday. The children attending were equally delighted at seeing the pair together.

Cooking Classes Start With Chinese Cuisine

"A Culinary Collection" is a series of five cooking classes sponsored by the Chelsea Child Study Club which will begin Monday, Jan. 14. Chinese Cuisine by Christine Liu will be the first.

Christine Liu is the author of a popular book "Nutrition and Diet with Chinese Cooking," and has often been invited to conduct seminars and demonstrations on food and cooking.

For many years she has taught "Nutrition and Diet," "Chinese Cooking," and has coordinated an "International Gourmet Class" with the Department of Continuing Education in the Ann Arbor Public Schools.

Tickets for the cooking series are limited and may be purchased at Chelsea Hardware, Chelsea Bakery, or from any Chelsea Child Study Club member. Proceeds will benefit Spaulding for Children.



CHRISTINE LIU

According to the March of Dimes, birth defects caused by rubella (German measles) can be prevented if women of childbearing age are vaccinated against the disease before they become pregnant.

Please Notify Us of Any Change in Address

TO FRIENDS AT SCHOOL,
C.C.D. FRIENDS, PARISH,
FRIENDS AND K. of C. FAMILIES

I would like to say Thank You for all the nice gifts and how nice you have been to me while I was in the hospital.

TRACI MODRZEJEWSKI

P.S.—Thank you for lighting the candles, Sister Pat.

GIFTS for HER

- ★ LEVI'S BENDOVERS
- ★ ISATONER GLOVES
- ★ TOTE UMBRELLAS
- ★ KAYSER ROBES
- ★ BARBIZON NIGHTIES
- ★ SHIP 'N SHORE BLOUSES
- ★ MELISSA CANE DRESSES



Let our knowledgeable staff help you with your holiday shopping.



VOGEL'S
Open Evenings Until Christmas

GIFTS for HIM

- ★ **SLACKS**
 - FARRAH
 - GLEN OAKS
- ★ **SHIRTS by Arrow**
 - DRESS
 - VELOUR
 - FLANNEL
- ★ **SWEATERS**
 - MUNSINGWEAR
 - CAMPUS
- ★ **OUTERWEAR**
 - WOOLRICH
 - PACIFIC TRAIL
 - CAMPUS

GLOVES - SCARVES
BELTS - TIES - BILLFOLDS
PAJAMAS - ROBES



FREE GIFT WRAPPING



Open Evenings
Until Christmas

FOSTER'S MEN'S WEAR

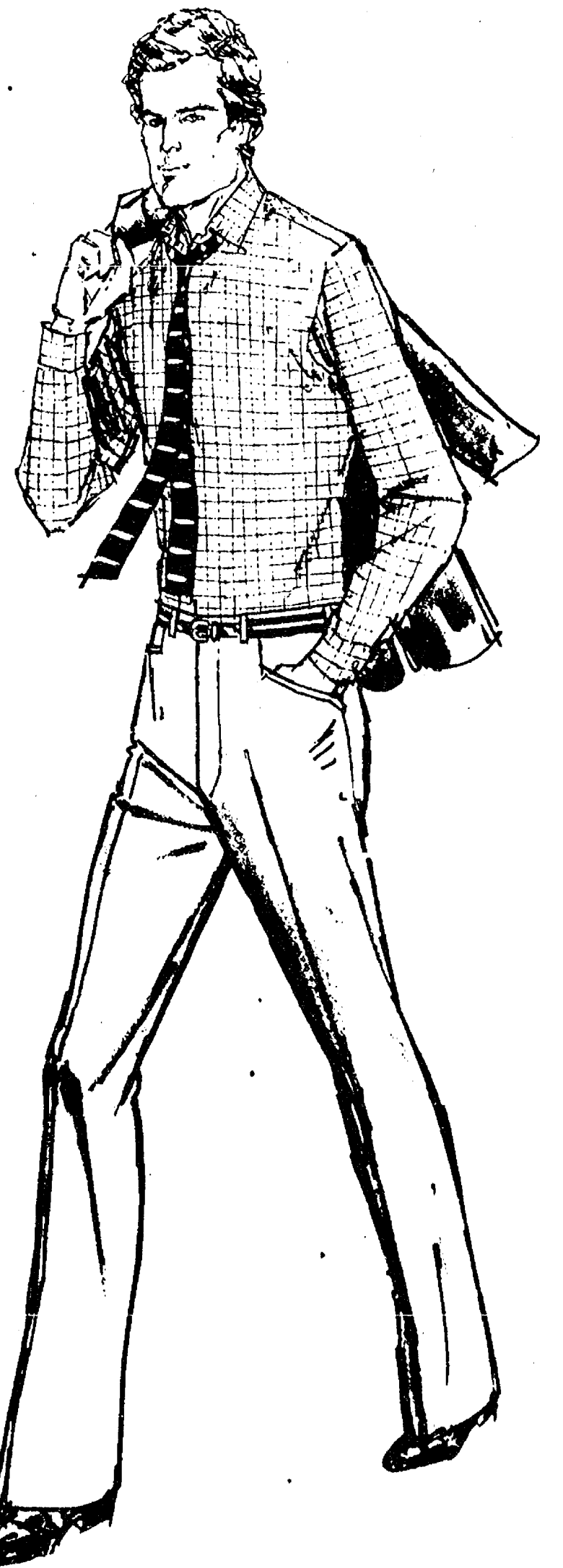

District Court Proceedings

Week of Dec. 3-7
Judge Kenneth Bronson
Presiding
 Richard Northrup was sentenced for impaired driving to attend 12 counseling sessions and serve three days on the probationary work program, or serve five days in jail. Fines and costs, \$250.
 Rickey P. Bartley pled guilty to driving without a license. Sentenced to pay \$200 fines and costs and serve four days on the probationary work program, or serve 15 days in the Washtenaw County Jail.
 Anthony Galuska was found guilty of filling the bottom of an inland lake without a permit. Sentenced to pay \$50 fines and costs, \$25 suspended.
 Gary Earl Stepp was sentenced for impaired driving to attend

Alcohol Education Program and Human Behavior Class. Two days on probationary work program, 30 days in jail, suspended. Fines and costs, \$305.
 Mary J. Schrock pled guilty to open intoxicants. Sentenced to pay \$50 fines and costs or serve five days.
 Everett F. Bailey was found guilty of recreational trespassing. Fines and costs, \$50.
 Craig Kulenkamp pled guilty to careless driving. Fines and costs, \$50.
 Craig Fielder pled guilty to open intoxicants. Fines and costs, \$50.
 Richard Brown was sentenced for driving under the influence of liquor to pay \$280 fines and costs. Daniel Trolz was sentenced for impaired driving to attend group

counseling and serve four days on probationary work program, or serve 40 days in jail. Fines and costs, \$400.
 Joseph G. Stoddard pled guilty to trespassing while hunting. Fines and costs, \$50.
 Lester H. Christy was sentenced for impaired driving to attend driver awareness program and Alcohol Education Program. 30 days in Washtenaw County Jail, suspended. Fines and costs, \$300.
 Rocky A. Humphrey was sentenced for driving without a license to three days in the Washtenaw County Jail. Fines and costs, \$155.
 Michael K. Bracey was sentenced for a non-sufficient funds check to three days in the Washtenaw County Jail, straight time. Fines and costs, \$100.
 Paul Michael Parks was found guilty of careless driving. Fines and costs, \$100.
 John Peirsol was sentenced for driving under the influence of liquor to have his license revoked for two years. Fines and costs suspended.
 Kevin McBean was sentenced for driving under the influence of liquor to a license restricted for 90 days to and from work and Alcohol Education Program. Fines and costs, \$200.
 Frank Augustiniak was sentenced for being a drunk and disorderly person to three days on the probationary work program. Fines and costs, \$50.
 Cynthia A. Pinson was sentenced for being a disorderly person to three days on the probationary work program. Fines and costs, \$50.
 Edwin Egeler was sentenced for being a drunk and disorderly person to eight days in the Washtenaw County Jail, credit for time spent. Sentenced to attend Chelsea Hospital Alcohol Program and pay \$50 fines and costs, or serve 30 days.
 Joseph Marmette was sentenced for larceny under \$100 to five days in the Washtenaw County Jail, and attendance at Alcohol Education Program throughout probation. Fines and costs, \$155.
 James A. Fitzpatrick pled guilty to open intoxicants. Sentenced to one day on probationary work program. Fines and costs, \$50.
 Robert D. Ball pled guilty to open intoxicants. Sentenced to one day on the Chelsea Police Department work program. Fines and costs suspended.
 Stanley A. Hall pled guilty to having no valid operator's license in possession. Fines and costs, \$50.
 Danny Housner pled guilty to driving without a license. Sentenced to three days in the Washtenaw County Jail, suspended. Fines and costs, \$100.
 Richard G. Lee was sentenced for driving without a license to five days on the probationary work program. Fines and costs, \$100.
 Richard G. Lee was sentenced for driving under the influence of liquor to six months probation, continue at AA, no drinking. Sentenced to 15 days on probationary work program. Fines and costs, \$150.
 Keith W. Klave was sentenced for assault and battery, driving under the influence of liquor and driving without a license to 12 group counseling sessions and attendance at Alcohol Education Program. Six months probation, no drinking. Five days in the Washtenaw County Jail, 60 days suspended. Total fines and costs, \$450.
 Michael Akey pled guilty to having no proof of insurance. Fines and costs, \$50.
 Joseph Spihar was found guilty of having no front plate. Fines and costs, \$15.
 Howard Queenan admitted responsibility to speeding. Fines and costs, \$30.
 Lary W. Graves was found guilty to shining a deer with a bow in possession. Fines and cost, \$50.
 James G. Marbry pled guilty to speeding. Fines and costs, \$50.
 James G. Marbry pled guilty to driving without a license. Sentenced to three days in jail, suspended. Fines and costs, \$100.

Metro Park Authority Seeks Grant for Hiking-Biking Trail

Huron-Clinton Metropolitan Authority (HCMA) has applied to the grants-in-aid section of the Michigan Department of Natural Resources for federal assistance from the U. S. Department of the Interior Heritage Conservation and Recreation Services to finance the development of a hiking-biking trail at Hudson Mills Metropark near Dexter. The trail to be developed will cover a three-mile loop within Hudson Mills Metropark, announced David O. Laidlaw, director for the Authority, who stated the total project will cost \$157,000, wherein the grant requested would be for \$58,000, or one-half of the cost of the Hike-Bike trail. The public is invited to express comments about this project by writing to: Huron-Clinton Metropolitan Authority, 3050 Penobscot Bldg., Detroit 48226.

Subscribe today to The Standard.

AGRICULTURE IN ACTION

MICHIGAN FARM BUREAU EDITORIAL

★ Right Under Our Feet . . .

The realization that most of America's oil and gas supplies remain largely untapped comes as a shock to many people.

The facts are simple. The oil and gas are there, right under our feet. Geologists have known for years that vast reservoirs of oil and gas remain to be sought out and developed, but the price hasn't been right.

About one third of discovered oil cannot be recovered without using costly techniques. Artificially low prices, mandated by Congress, have left billions of barrels of this kind of oil in the ground. One geologist be-

lieves that the old basins can yield as much oil and gas as have already been discovered. Frontier areas, at great distances from pipelines and markets, may also be developed with long-term investments in manpower and money.

In the Texas Gulf Coast, more than 100-trillion cubic feet of natural gas has been calculated, enough there to supply the needs of the entire United States for 200 or more years—were the markets right to allow the production incentives.

More than 20 years of price controls and political manipulation has caused about 98 percent of prospective oil and gas-bearing sediment in this country to remain untouched by drilling.

Varsity Basketball

Dec. 15—South Lyon	H
Dec. 16—Milan	A
Jan. 4—Dexter	H
Jan. 11—Saline	A
Jan. 12—Lincoln	A
Jan. 15—Howell	A
Jan. 18—Lumen Christi	H
Jan. 22—Tecumseh	A
Jan. 25—J.C. Western	A
Jan. 29—Pinckney	H
Feb. 2—Milan	H
Feb. 8—Dexter	A
Feb. 12—C. Airport	A
Feb. 15—Saline	H
Feb. 19—J. Northwest	H
Feb. 22—Lincoln	A
Feb. 26—Willow Run	H
Feb. 29—Mason	A

Home games follow JV games
 Overzealous bureaucracy, encouraged by environmental enthusiasts, often make getting fuel to consumers almost impossible, and we're all paying for this.

There's little wrong with America's petroleum production that less government intervention couldn't quickly cure.



Hoffman Tire & Service
 7 miles west of Chelsea
 13660 E. Michigan
 Grass Lake 522-8542

THE SIGN OF QUALITY TIRES
 CERTIFIED IN TUNE UPS & ENGINE REPAIR

WATKINS PRODUCTS
 Famous for Vanilla and Spices
PETER MILLER
 Ph. 426-4126 after 6 p.m.

CALL OR STOP IN
CHELSEA GLASS, INC.
 WORKMANSHIP AND MATERIALS FULLY GUARANTEED
 Open Daily 8 a.m. to 5 p.m.; Sat., 8 a.m. to 1 p.m.
 140 W. Middle, Chelsea Phone (313) 475-8667

WE REPAIR AND REPLACE:

- ★ STORE FRONTS
- ★ FURNITURE TOPS
- ★ SHOWER DOORS
- ★ THERMOPANES
- ★ AUTO GLASS - Including Windshields

Free Pick-up and delivery on auto work.

Storm Door & Window Reglazing & Screens
 COMMERCIAL BUILDINGS OR RESIDENTIAL
 PROMPT SERVICE REASONABLE PRICES

Get Out of That Rut . . .
DON'T BE A "STUCK IN THE MUD"

Call
M & M GRAVEL CO.
 Repair Your Old Driveway
 Or Build A New One!

WE CAN DO THE JOB . . . WE HAVE WHAT IT TAKES!

- ★ ROAD STONE
- ★ BASE STONE
- ★ DRAINFIELD STONE
- ★ WASHED SAND
- ★ PEA STONE
- ★ FILL DIRT

PHONE 475-1941
 Or after 4 p.m. (313) 498-2866

Located 4 Miles North of Chelsea
M-52 and ROE ROAD
 PIT HOURS: 8 to 5 Mon. thru Fri., 8 to 12 Sat.

McCalla Feed Service
 Phone 475-8153
 12875 Old US-12 E. Chelsea

WAYNE DOG FOOD
WAYNE CAT FOOD
WATER SOFTENER SALT
BIRD FEEDS
SUNFLOWER SEEDS
HORSE FEEDS
RABBIT FEED

Bird Houses - Dog Houses

Hoffman Tire & Service
 7 miles west of Chelsea
 13660 E. Michigan
 Grass Lake 522-8542

WATKINS PRODUCTS
 Famous for Vanilla and Spices
PETER MILLER
 Ph. 426-4126 after 6 p.m.

CALL OR STOP IN
CHELSEA GLASS, INC.
 WORKMANSHIP AND MATERIALS FULLY GUARANTEED
 Open Daily 8 a.m. to 5 p.m.; Sat., 8 a.m. to 1 p.m.
 140 W. Middle, Chelsea Phone (313) 475-8667

WE REPAIR AND REPLACE:

- ★ STORE FRONTS
- ★ FURNITURE TOPS
- ★ SHOWER DOORS
- ★ THERMOPANES
- ★ AUTO GLASS - Including Windshields

Free Pick-up and delivery on auto work.

Storm Door & Window Reglazing & Screens
 COMMERCIAL BUILDINGS OR RESIDENTIAL
 PROMPT SERVICE REASONABLE PRICES

Get Out of That Rut . . .
DON'T BE A "STUCK IN THE MUD"

Call
M & M GRAVEL CO.
 Repair Your Old Driveway
 Or Build A New One!

WE CAN DO THE JOB . . . WE HAVE WHAT IT TAKES!

PHONE 475-1941
 Or after 4 p.m. (313) 498-2866

Located 4 Miles North of Chelsea
M-52 and ROE ROAD
 PIT HOURS: 8 to 5 Mon. thru Fri., 8 to 12 Sat.

McCalla Feed Service
 Phone 475-8153
 12875 Old US-12 E. Chelsea

WAYNE DOG FOOD
WAYNE CAT FOOD
WATER SOFTENER SALT
BIRD FEEDS
SUNFLOWER SEEDS
HORSE FEEDS
RABBIT FEED

Bird Houses - Dog Houses

Residential - Commercial REMODELING
 FREE ESTIMATES
ib. V. JENSEN and SON
 LICENSED BUILDER
 378 Spring Lake Drive
 Chelsea, Mich.
 PHONE 475-1820

Residential - Commercial REMODELING
 FREE ESTIMATES
ib. V. JENSEN and SON
 LICENSED BUILDER
 378 Spring Lake Drive
 Chelsea, Mich.
 PHONE 475-1820

Residential - Commercial REMODELING
 FREE ESTIMATES
ib. V. JENSEN and SON
 LICENSED BUILDER
 378 Spring Lake Drive
 Chelsea, Mich.
 PHONE 475-1820

Residential - Commercial REMODELING
 FREE ESTIMATES
ib. V. JENSEN and SON
 LICENSED BUILDER
 378 Spring Lake Drive
 Chelsea, Mich.
 PHONE 475-1820

Residential - Commercial REMODELING
 FREE ESTIMATES
ib. V. JENSEN and SON
 LICENSED BUILDER
 378 Spring Lake Drive
 Chelsea, Mich.
 PHONE 475-1820

Residential - Commercial REMODELING
 FREE ESTIMATES
ib. V. JENSEN and SON
 LICENSED BUILDER
 378 Spring Lake Drive
 Chelsea, Mich.
 PHONE 475-1820

Residential - Commercial REMODELING
 FREE ESTIMATES
ib. V. JENSEN and SON
 LICENSED BUILDER
 378 Spring Lake Drive
 Chelsea, Mich.
 PHONE 475-1820

Residential - Commercial REMODELING
 FREE ESTIMATES
ib. V. JENSEN and SON
 LICENSED BUILDER
 378 Spring Lake Drive
 Chelsea, Mich.
 PHONE 475-1820

VILLAGE MOTOR SALES PRE-HOLIDAY CLEARANCE SALE

Begins Saturday, Dec. 15 and extends thru Saturday, Dec. 22
Special hours during this sale, 8 a.m. to 8 p.m. each day

FINANCING ARRANGED ON THE SPOT!

'79 ST. REGIS 4-DR.

Demo. 360, auto., air cond. Stock No. 1926. List Price \$8647.

COST, \$6,500 REBATE \$500

'79 NEWPORT 4-DR.

Demo. 318, auto., air cond. Stock No. 1968. List Price \$8,243.

COST \$6400 REBATE \$500

'79 ARROW SPORT PICK-UP

Demo. 2600 cc., auto., air cond. Stock No. 2037. List Price \$7,182.

COST \$6185 REBATE \$300

'79 DODGE D-50 SPORT

New. 2600 cc., auto. Stock No. 2039. List Price \$6152.

COST \$5690 REBATE \$300

'79 CHALLENGER COUPE

New. 2600 cc., 5-speed. Stock No. 2120. List Price \$7439.

COST \$6594 REBATE \$300

'79 CHALLENGER COUPE

New. 2600 cc., auto. Stock No. 2126. List Price \$7784.

COST \$6922 REBATE \$300

'79 DODGE B-200 VAN

New. 318, auto. Stock No. 2138. List Price \$6944.

COST \$5787 REBATE \$500

'79 COLT COUPE

New. 1600 cc., auto. Stock No. 2140. List Price \$4647.

COST \$4452 REBATE \$300

'79 CHALLENGER COUPE

Demo. 2600 cc., 5-speed. Stock No. 2148. List Price \$7779.

COST \$6919 REBATE \$300

'80 OMNI COUPE

Demo. 1700 cc., auto. Stock No. 2150. List Price \$6844.

COST \$6165 REBATE \$300

'79 DODGE B-200 VAN

New. 318, auto. Stock No. 2152. List Price \$6921.

COST \$5765 REBATE \$500

'79 DODGE D-100 PICK-UP

New. 318, auto., air. Stock No. 2153. List Price \$7297.

COST \$5947 REBATE \$500

'80 ASPEN COUPE

Demo. 225, auto. Stock No. 2173. List Price \$6335.

COST \$5645 REBATE \$300

\$300 REBATE ON ALL 1980 VEHICLES EXCEPT OMNI, HORIZON IMPORTS

We Also Have 37 New 1980 Models in Stock for Immediate Delivery.

VILLAGE MOTOR SALES, INC.

1185 MANCHESTER RD., CHELSEA

PHONE 475-8661

'80 CORDOBA COUPE

Demo. 225, auto., air. Stock No. 2178. List Price \$8566.

COST \$7177 REBATE \$300

'79 COLT 4-DR.

New. 1600 cc., 4-speed. Stock No. 2179. List Price \$4726.

COST \$4490 REBATE \$300

'79 VOLARE 4-DR.

New. 225, auto., air. Stock No. 2181. List Price \$6273.

COST \$5580 REBATE \$300

'80 LeBARON 4-DR.

Demo. 225, auto., air. Stock No. 2194. List Price \$11,075.

COST \$7825 REBATE \$300

'79 CORDOBA COUPE

New. 360, auto., air. Stock No. 2208. List Price \$8396.

COST \$6870 REBATE \$500

'79 NEW YORKER 4-DR.

New. 360, auto., air. Stock No. 2209. List Price \$9336.

COST \$8860 REBATE \$500

'79 DODGE W-150 PICK-UP

New. 360, auto., 4x4. Stock No. 2213. List Price \$8832.

COST \$7205 REBATE \$500

'79 DODGE W-150 PICK-UP

New. 318, auto., 4x4. Stock No. 2214. List Price \$9372.

COST \$7610 REBATE \$500

'79 New Yorker 5th Avenue 4-Dr.

New. 360, auto, air. Stock No. 2216. List Price \$12,688.

COST \$10,082 REBATE \$500

'79 DODGE B-200 MAXI-VAN

New. 360, auto. Stock No. 2219. List Price \$7633.

COST \$6452 REBATE \$500

'79 Trailduster Sno-Commander

New. 360, auto., 4x4, plow. Stock No. 2221. List Price \$10,190.

COST \$8370 REBATE \$500

'79 Dodge D-150 Lil Red Truck

New. 360, auto. Stock No. 2225. List Price \$7838.

COST \$6372 REBATE \$500

'79 RAMCHARGER

New. 318, auto., 4x4. Stock No. 2215. List Price \$9749.

COST \$7830 REBATE \$500



JOHN CHECK, 17145 Fahrner Rd., (second from right) was one of two Raycon Corp. employees presented a Certificate of Appreciation by representatives of the Society of Manufacturing Engineers (SME) recently. Raycon is an affiliate member of the SME. Mak-

ing the presentation to Check and Gary Rupert, second from left, are SME staff members Thomas D. Heath, left, and Mark J. Stratton, right. Check is the president of Raycon Corp. in Ann Arbor.

**Tonight and Every Thursday
THE CAPTAINS TABLE
ROAST BEEF BUFFET**

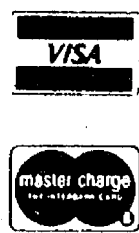

NOW
SERVING
COCKTAILS
IN OUR
NEW BAR

"Carved Before Your Eyes"
Serving from 4:30-9:30 p.m.

The Captains Table - 8093 Main St., Dexter
Thursday, Friday, Saturday open till 7

Tell Them You Read It
in The Standard!

**Give a new home
for the entertainers**

A versatile piece for any room. It expands to fit around a corner or fill a wall... anywhere from 45" to 90". Beautiful oak.

\$459.95

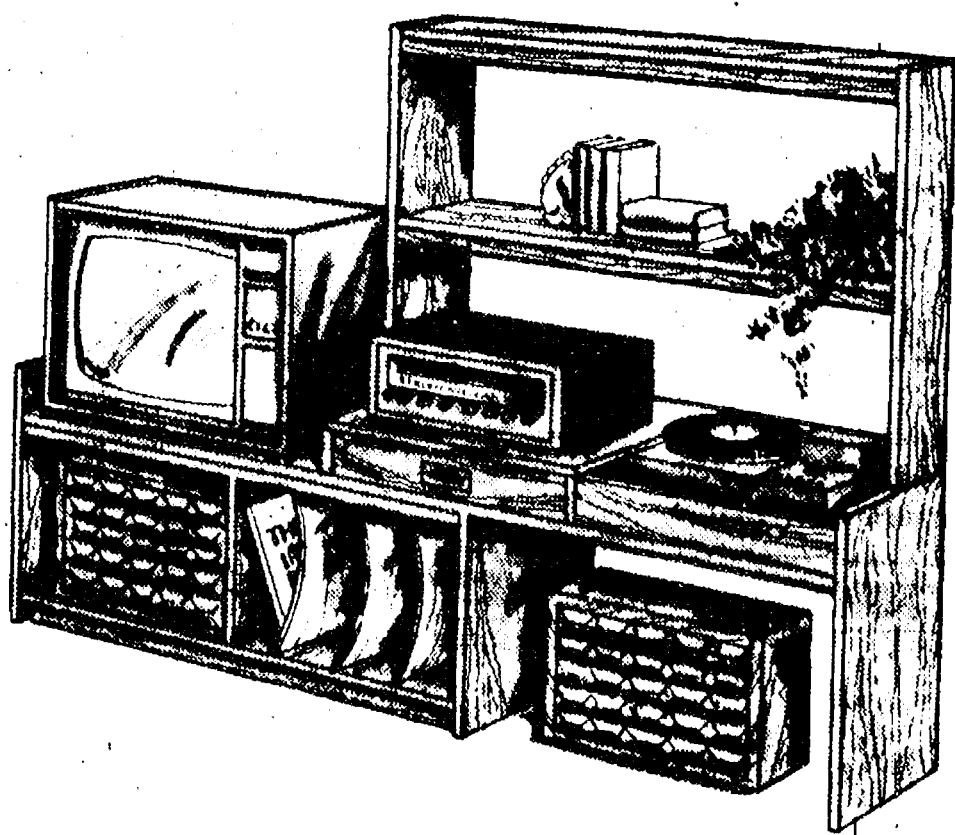

Merkel
HOME FURNISHINGS

Use your Visa, BankAmericard or Mastercharge
MAIN STREET IN CHELSEA, PHONE 475-8621

OPEN EVERY EVENING TILL CHRISTMAS



FISHER

1/2 Price Speaker Sale!

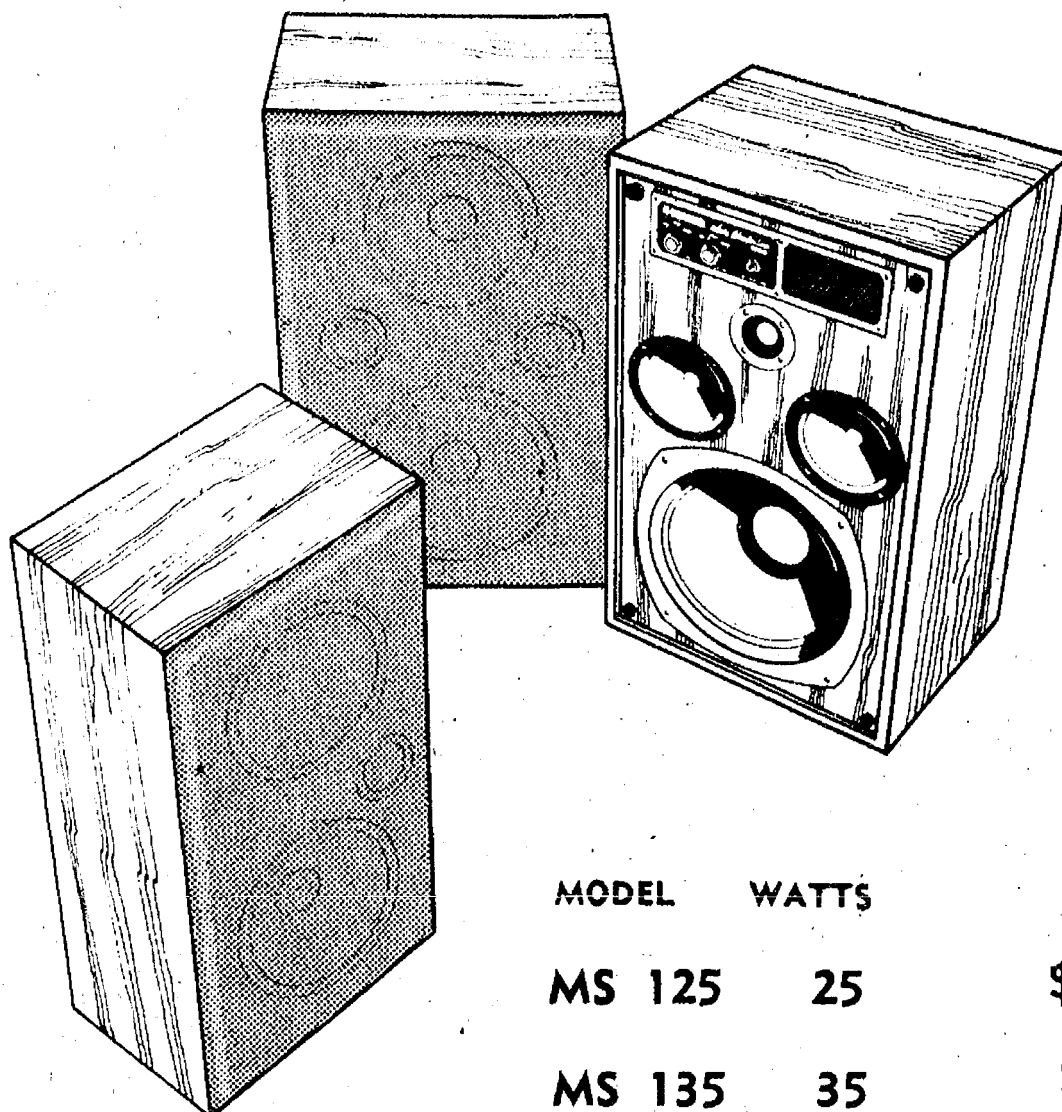

SUPER SAVINGS!

Right now we're offering a super savings spectacular from the most famous name in high fidelity. Buy one Fisher speaker and get one free!

It's a sale you don't want to miss! Save 50% on all brand-new Fisher speaker systems in stock - for a limited time only.

Now's the time to enjoy the famous Fisher high fidelity sound. Upgrade your system or add extension speakers. These are not "seconds" or demonstrators - they're all brand-new and backed by a full Fisher warranty.

MODEL	WATTS	REG. PRICE	SALE PRICE
MS 125	25	\$89.95 each	\$99⁹⁵ pr.
MS 135	35	\$99.95 each	\$139⁹⁵ pr.
MS 145	45	\$139.95 each	\$219⁹⁵ pr.
ST 430	50	\$219.95 each	\$259⁹⁵ pr.
ST 440	75	\$259.95 each	\$89⁹⁵ pr.

Until Dec. 31, 1979

HEYDLAUFF'S

113 N. Main St., Chelsea

Ph. 475-1221

Christmas Shop in Chelsea Stores

**CHRISTMAS GIFT IDEAS
From the PARTS PEDDLER**

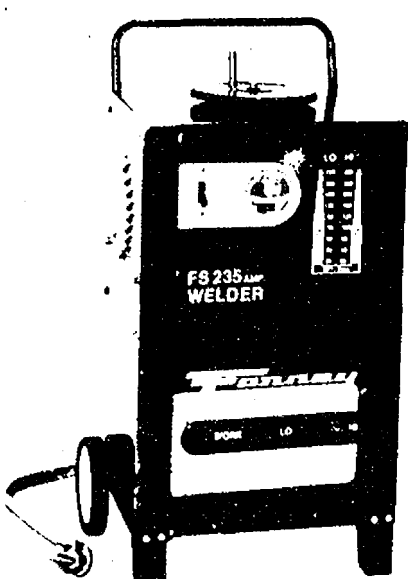

**FORNEY
235-Amp.
WELDER**

ONLY
\$199⁰⁰

**FOG and DRIVING
LIGHTS**

For safe winter driving.

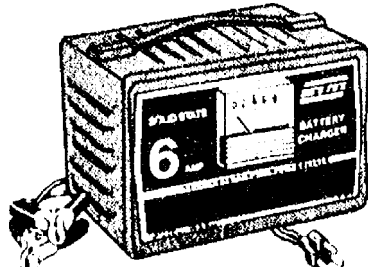
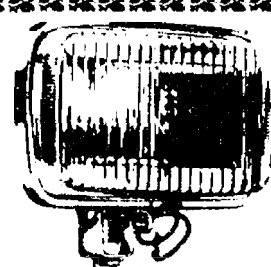

**SCHOEMAKER
HOME
BATTERY
CHARGERS**

6 Amp. \$24.95
10 Amp. \$31.95
10 Amp., automatic .. \$35.00

Larger and small chargers and boosters available.

**YOU CAN LAY-IT-AWAY
FOR CHRISTMAS AT
THE PARTS PEDDLER.**

**WINTER
CAR
CLEAN-UP**

**Armor-All
Products
Mothers Wax
Products**



**HYDRAULIC
JACKS**

**BOTTLE JACKS
& FLOOR JACKS**

Various sizes and prices available.

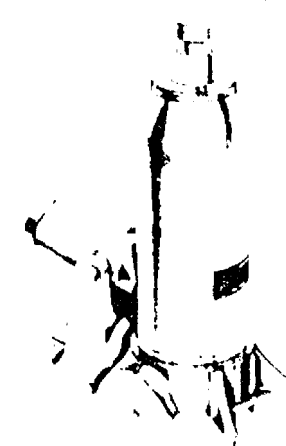

**The PARTS
PEDDLER**

AUTO SUPPLY STORES

1414'S. MAIN ST.
CHELSEA
475-9106

108 E. MIDDLE ST.
CHELSEA
475-1366

8099 MAIN
DEXTER
426-4688

8715 MAIN ST.
WHITMORE LAKE
449-4312

OPEN SUNDAY
10 a.m. to 2 p.m.
Main St. Chelsea
Store Only

PERSONAL
CHECKS
ACCEPTED

Ads
Taken
Until
5 p.m.
Monday

PUT IT IN THE WINNERS FOR RESULTS

Just
Phone
475-1371

Automotive 1	Automotive 1	Automotive 1	For Sale 4	Real Estate 5	Real Estate 5	Lost and Found 7
<p>1978 CHEVROLET CAPRICE 9-passenger station wagon. \$5,500. Ph. 426-3588. x29-3</p> <p>Demos</p> <p>'79 ARROW Sport pick-up—2600 c.c., auto., air cond., roll bar.SAVE</p> <p>'79 CHRYSLER Newport 4-dr., 318, auto., p.s., p.b., air, cruise, stereo, tilt, \$300 rebate.SAVE</p> <p>'79 ST. REGIS 4-dr., 360, air, stereo cruise, tilt, \$300 rebate.SAVE</p> <p>Factory Officials Cars</p> <p>'79 Volare station wagon, 318, auto., p.s., p.b., air, stereo, cruise.\$5495</p> <p>'79 CHRYSLER Newport 4-dr., 318, auto., p.s., p.b., air, 6,120 miles.\$6195</p> <p>'79 RAMCHARGER 4-wheel drive, 318, auto., p.s., p.b., air, cruise, stereo, 9,111 miles.\$7395</p> <p>'79 VOLARE 4-dr., 6-cyl., auto., p.s., p.b., vinyl roof, air cond., 5,200 miles.\$5895</p> <p>'78 DODGE MBH 400, 163-in. wheelbase, cut-off, 440, auto., p.s., p.b., air, cruise, dual rear wheels, 78 miles.\$4995</p> <p>'78 VOLARE 4-dr., 6-cyl., auto., p.s., p.b., air, 2,710 miles.\$4595</p> <p>Village Motor Sales, Inc.</p> <p>CHRYSLER — DODGE PLYMOUTH — DODGE TRUCKS</p> <p>Phone 475-8661 1185 Manchester Rd., Chelsea</p> <p>Hours: 8 a.m. to 5:30 p.m. Tues. thru Fri. Until 8 Monday Saturday 9 to 12</p> <p>x27f</p> <p>Used Trucks</p> <p>'79 DODGE 1/2-ton pick-up, 225, 3-speed, AM-FM stereo 8 track, step bumper, cover, 9,100 miles.\$4495</p> <p>'72 DODGE D-200, 318, 4-speed, good rubber.\$595</p> <p>Quality Used Cars</p> <p>'78 ARROW Coupe, 1600, 4-speed, one owner.\$3595</p> <p>'76 CORDOBA, 318, auto., p.s., p.b., leather buckets.\$2695</p> <p>'75 CHRYSLER New Yorker 4-dr., V-8, auto., p.s., p.b., air, cruise.\$2195</p> <p>'73 OLDS Custom Cruiser wagon, V-8, auto., p.s., p.b.\$895</p> <p>'73 CADILLAC Coupe de Ville, full power, stereo, air.\$995</p> <p>Village Motor Sales, Inc.</p> <p>CHRYSLER — DODGE PLYMOUTH — DODGE TRUCKS</p> <p>Phone 475-8661 1185 Manchester Rd., Chelsea</p> <p>Hours: 8 a.m. to 5:30 p.m. Tues. thru Fri. Until 8 Monday Saturday 9 to 12</p> <p>x27f</p> <p>1974 MONTE CARLO. Very good condition. \$1750. Ph. 475-2332. 28-2</p> <p>NEW 1979 BUICKS & OLDS</p> <p>1979 BUICK LeSabre, 4-dr., air, cruise, tilt wheel, AM/FM, vinyl roof. Stock No. 514.\$6630</p> <p>1979 BUICK Electra, 4-dr., power seat, power door locks, air, cruise, tilt wheel and much more. Stock No. 513.\$8030</p> <p>1979 OLDS Delta 88 Royale, 4-dr., divided seat, air, cruise, tilt wheel, electric defrost, plus more. Stock No. 529.\$6340</p> <p>1979 BUICK LeSabre, 2-dr., air, cruise control, tilt wheel, vinyl roof, AM/FM stereo and more. Stock No. 524.\$6470</p> <p>SPRAGUE BUICK-OLDS</p> <p>1500 S. Main, Chelsea Ph. 475-8664</p> <p>x27</p> <p>BODY SHOP</p> <p>COMPLETE FULL TIME Estimates Available</p> <p>PALMER FORD</p> <p>222 S. Main 475-1301 40f</p> <p>SEE TOM DAULT</p> <p>at Rampy Chevrolet</p> <p>for your best deal in new or used cars and trucks.</p> <p>Ph. 663-3321 or 475-2830</p> <p>40f</p>	<p>'79 MONTE CARLO — Factory 1-tops, automatic, power steering, power brakes, cruise, tilt-air, AM/FM 8-track stereo, rustproofed. Must sell. Best offer. Ph. 498-2013 after 7 p.m. x20f</p> <p>Complete Body Shop Service</p> <p>FREE ESTIMATES Contact Walter Steinhilb Formerly of Westland Collision</p> <p>Faist - Sprague Buick - Olds, Inc.</p> <p>475-8664</p> <p>x23f</p> <p>DEMONS</p> <p>1979 BUICK LeSabre Limited 4-dr.SAVE</p> <p>USED CARS</p> <p>1979 OLDS Cutlass Supreme Brougham, 2-dr. Was \$6595.NOW \$6195</p> <p>1978 BUICK LeSabre Custom 2-dr. Was \$4695.NOW \$4195</p> <p>1977 OLDS Cutlass Supreme, 2-dr. Was \$4295.NOW \$3695</p> <p>1977 CHEV Nova, 2-dr. Was \$3295.NOW \$2995</p> <p>1977 OLDS Delta 88, 4-dr. Was \$3695.NOW \$2995</p> <p>1975 CHEV Estate Wagon, 9-pass. Was \$2495.NOW \$1995</p> <p>1975 MERCURY Montego Villager, 9-pass Was \$2495.NOW \$1995</p> <p>Faist - Sprague Buick - Olds, Inc.</p> <p>475-8664 1500 S. Main St., Chelsea</p> <p>x23f</p> <p>'71 GMC PICK-UP — 9 ft. bed \$300 or best offer. Ph. 475-9980. x27-3</p> <p>Demos</p> <p>'79 ARROW Sport pick-up—2600 c.c., auto., air cond., roll bar.SAVE</p> <p>'79 CHRYSLER Newport 4-dr., 318, auto., p.s., p.b., air, cruise, stereo, tilt, \$300 rebate.SAVE</p> <p>'79 ST. REGIS 4-dr., 360, air, stereo cruise, tilt, \$300 rebate.SAVE</p> <p>Factory Officials Cars</p> <p>'79 Volare station wagon, 318, auto., p.s., p.b., air, stereo, cruise.\$5495</p> <p>'79 CHRYSLER Newport 4-dr., 318, auto., p.s., p.b., air, 6,120 miles.\$6195</p> <p>'79 RAMCHARGER 4-wheel drive, 318, auto., p.s., p.b., air, cruise, stereo, 9,111 miles.\$7395</p> <p>'79 VOLARE 4-dr., 6-cyl., auto., p.s., p.b., vinyl roof, air cond., 5,200 miles.\$5895</p> <p>'78 DODGE MBH 400, 163-in. wheelbase, cut-off, 440, auto., p.s., p.b., air, cruise, dual rear wheels, 78 miles.\$4995</p> <p>'78 VOLARE 4-dr., 6-cyl., auto., p.s., p.b., air, 2,710 miles.\$4595</p> <p>Village Motor Sales, Inc.</p> <p>CHRYSLER — DODGE PLYMOUTH — DODGE TRUCKS</p> <p>Phone 475-8661 1185 Manchester Rd., Chelsea</p> <p>Hours: 8 a.m. to 5:30 p.m. Tues. thru Fri. Until 8 Monday Saturday 9 to 12</p> <p>x27f</p> <p>Used Trucks</p> <p>'79 DODGE 1/2-ton pick-up, 225, 3-speed, AM-FM stereo 8 track, step bumper, cover, 9,100 miles.\$4495</p> <p>'72 DODGE D-200, 318, 4-speed, good rubber.\$595</p> <p>Quality Used Cars</p> <p>'78 ARROW Coupe, 1600, 4-speed, one owner.\$3595</p> <p>'76 CORDOBA, 318, auto., p.s., p.b., leather buckets.\$2695</p> <p>'75 CHRYSLER New Yorker 4-dr., V-8, auto., p.s., p.b., air, cruise.\$2195</p> <p>'73 OLDS Custom Cruiser wagon, V-8, auto., p.s., p.b.\$895</p> <p>'73 CADILLAC Coupe de Ville, full power, stereo, air.\$995</p> <p>Village Motor Sales, Inc.</p> <p>CHRYSLER — DODGE PLYMOUTH — DODGE TRUCKS</p> <p>Phone 475-8661 1185 Manchester Rd., Chelsea</p> <p>Hours: 8 a.m. to 5:30 p.m. Tues. thru Fri. Until 8 Monday Saturday 9 to 12</p> <p>x26f</p> <p>Used Trucks</p> <p>'79 DODGE 1/2-ton pick-up, 225, 3-speed, AM-FM stereo 8 track, step bumper, cover, 9,100 miles.\$4495</p> <p>'75 CHEVY 1/2-ton Silverado, 350, auto., p.s., p.b.\$2695</p> <p>'72 DODGE D-200, 318, 4-speed, good rubber.\$595</p> <p>Quality Used Cars</p> <p>'78 ARROW Coupe, 1600, 4-speed, one owner.\$3595</p> <p>'75 CHRYSLER New Yorker 4-dr., V-8, auto., p.s., p.b., air, cruise.\$2195</p> <p>'73 OLDS Custom Cruiser wagon, V-8, auto., p.s., p.b.\$895</p> <p>'73 CADILLAC Coupe de Ville, full power, stereo, air.\$995</p> <p>Village Motor Sales, Inc.</p> <p>CHRYSLER — DODGE PLYMOUTH — DODGE TRUCKS</p> <p>Phone 475-8661 1185 Manchester Rd., Chelsea</p> <p>Hours: 8 a.m. to 5:30 p.m. Tues. thru Fri. Until 8 Monday Saturday 9 to 12</p> <p>x26f</p>	<p>'72 FORD LTD, 4-dr., 400 V-8, auto., p.s., p.b., air. Best offer. Ph. 475-8202 week-ends or after 5 p.m. weekdays.x24f</p> <p>'74 BLAZER 4-wheel drive. Runs good. \$1,500. Ph. 878-6298 after 6 p.m. x27-3</p> <p>MERCURY 400 ENGINE and automatic transmission, still in car, \$100. Ph. 498-2553.x27-2</p> <p>FOR SALE — 1975 Buick LeSabre, power steering, power brakes, 4 door, new shocks and exhaust. \$1,000. Ph. 475-9101. Eves: 475-1469. x26f</p> <p>1968 CHEVY IMPALA, convertible. Engine runs, needs body work. \$75 or best offer. Ph. 475-8381 after 5 p.m. x28-2</p> <p>Recreation Eqt. 3</p> <p>Scorpion and Ski-Doo Holiday Sale</p> <p>You Can't Beat Our Prices on Sleds and Clothing.</p> <p>Open 9 till 9 7 days a week Ph. 475-7212</p> <p>Hanco Sports Center</p> <p>15901 Seymour Rd. Waterloo</p> <p>x28-2</p> <p>Planning A Party? Reception or Special Get-Together?</p> <p>Phone 662-1771 days</p> <p>Zemke Operated Machines</p> <p>For Rental Of Music Machines Juke Boxes.</p> <p>x12f</p> <p>SKI-DOO NORDIC 399 snowmobile for sale — 1971, with one-place trailer. Excellent condition. Ph. 426-2662 after 6. x27</p> <p>For Sale 4</p> <p>HAY FOR SALE — Good quality Timothy or Alfalfa. Ph. 475-9415. x28-2</p> <p>Last-Minute Christmas Gift Suggestion</p> <p>Amarylis Bulbs packaged with growing media and pot.</p> <p>READY TO START.</p> <p>CHELSEA HARDWARE</p> <p>100 S. Main St. Ph. 475-1121 27</p> <p>SEASONED FIREWOOD — \$40 a cord delivered. Ph. 475-9327 or 475-9364. x32-6</p> <p>SEASONED FIREWOOD — Maple, oak and birch. Ph. 426-3362. x30-4</p> <p>1972 STAR MOBILE HOME — 12'x65'. \$1,200. Ph. Gregory 498-2588. x27</p> <p>HIGH CHAIR — Also, adjustable spring rocking horse, in good condition. 4 tires and 2 snow tires. 13". Ph. 475-7063.x27</p> <p>LOST bright carpet colors—restore them with Blue Lustre. Rent electric shampooer, \$2. Chelsea Hardware.x27</p> <p>19 CU. FT. WESTINGHOUSE frost free refrigerator. Harvest gold. Ph. 475-1803.x27</p> <p>MAC 610 CHAIN SAW — 16" bar. Used 2 hrs. Ph. 475-1803.x27</p> <p>SUNFLOWER SEED — 50-lb. bag, \$8.50, 25-lb. bag, \$4.50. Also cracked corn and millet. Ph. 426-8404. x21f</p> <p>TELEVISION, 23-inch, RCA color console, new picture tube. Dun-Rite TV. Ph. 426-2683.19f</p> <p>VACUUM CLEANERS</p> <p>Authorized Electrolux sales and service.</p> <p>James Cox</p> <p>428-8444, or 428-8686 118 Riverside Dr., Manchester</p> <p>48f</p> <p>SEE US for transit mixed concrete. Klump Bros. Gravel Co. Phone Chelsea 475-2530, 4920 Loveland Rd., Grass Lake, Mich.x40f</p> <p>WEDDING STATIONERY — Prospective brides are invited to see our complete line of invitations and wedding accessories. The Chelsea Standard, 300 N. Main. Ph. 475-1371. 8f</p> <p>MICHIGAN CERTIFIED soy beans, \$9.75 per bushel. Michigan certified mariners' seed oats treated with Vitavax, \$3.25 per bushel. Brobleck Farms, Britton 49224. Ph. (517)451-4010 or (517)423-5663. Prices subject to change without notice. x37f</p> <p>PLANNING A WEDDING? Graduation? Let us handle your liquor and beverage needs. Dexter Party Store. Ph. 426-3828.x43f</p> <p>CARPETING</p> <p>Discontinued numbers, ends of rolls, in many colors and sizes at cut rate prices. Nearly 100 pieces to select from.</p> <p>MERKEL BROS.</p> <p>31f</p> <p>CASH FOR LAND CONTRACTS</p> <p>Any type property anywhere in Michigan. 24 Hours</p> <p>Call Free 1-800-292-1550 First National Acceptance Co.</p>	<p>ASHLEY WOODSTOVES — Hackney Hardware, Dexter. Ph. 426-4009. x21f</p> <p>STEREO RECORD PLAYER; Magnovox, also 25" RCA color TV, for sale. Ph. 475-2646.28-5</p> <p>CHRISTMAS TREES — Cut your own pines \$8 to \$15, also ready cut pines, fir and spruce. Free wagon rides. Oak firewood \$30 face cord. Open December 1st 10 to 5 daily. FODOR'S TREE FARM — M-52 south, Grass Lake West, Sylvan South, Washburn West, Jacobs South, Kendall West.x28</p> <p>FIREWOOD CUT and split. Two sizes, face cords and full cords, delivered. Ph. 428-8229.x25f</p> <p>GAS UNIT HEATER, ceiling hung. Women's clothing, sizes 7 and 10, other miscellaneous items also '71 GMC pick-up, 9 ft. bed. \$300 or best offer. Ph. 475-9280.x27-3</p> <p>17 CU. FT. REFRIGERATOR, avocado, \$250. 30" self-cleaning electric stove, avocado, \$250. Dog pen, \$75. Kitchen table and chairs, brown and white, \$30. Ph. 475-8779 or 475-7582.x27</p> <p>Fireside Antiques</p> <p>1196 S. Main Chelsea</p> <p>Across from Village Motors</p> <p>HOURS: Thursday and Friday, 12-5 Saturday 10-5</p> <p>Come shop for UNIQUE CHRISTMAS GIFTS</p> <p>Nice variety of small items. Brass, wood, tin, glass and china</p> <p>Shop phone: 475-9390</p> <p>x28-3</p> <p>FIREWOOD — \$35 face cord. All oak. Ph. 475-2236 or 475-7668. x27-2</p> <p>KITCHEN COUNTER TOP, 22ft., orange formica, excellent condition, including a 6 ft. bar extension. Best offer. Ph. 475-8802.x28-3</p> <p>1977 KAWASAKI 1000 motorcycle. Excellent condition. Loaded with lots of extras. Ph. 475-2782.x27-2</p> <p>HO TRAIN LAYOUT — Twice around 4 ft. by 6 ft. 7 switches, 3 engines, 15 cars, misc. equip. \$100 or best offer. Ph. 475-9981 after 5 p.m. x26f</p> <p>FIREWOOD FOR SALE good dry hardwood. Ph. 475-7024.x27-2</p> <p>GIVE A DOLL FOR CHRISTMAS DOLLS</p> <p>22" unique, hand made dolls, beautifully dressed in hand made 7 piece outfits.</p> <p>ALSO Hand made clothes for 1 1/2" and 12" boy and girl dolls.</p> <p>Ph. 475-8408 Afternoon and Evening</p> <p>x28</p> <p>MOBILE HOME, 14'x70', 1 1/2 years old, excellent condition. Central air. \$12,000. Ph. 426-3276.x27</p> <p>HARDWOOD FOR SALE — You pick up. \$35 a face cord. Ph. 426-3864. 9101 Dexter-Chelsea Rd.x27</p> <p>FIREPLACE — 38"x29"x40", screen and grate included. Ph. 426-4049.x27</p> <p>ANTIQUE ROUND OAK TABLE — 48". \$375. Ph. 426-3478 after 7 p.m. x27</p> <p>CARPET dealers recommend HOST for cleaning carpets. It's dry and easy and really clean. Rent the HOST machine. Merkel-Horne Furnishings, Chelsea, 475-8621.x27</p> <p>FORD BN TRACTOR — 6 ft. disc, and utility trailer. Ph. 517-851-8970.x27</p> <p>WHIRLPOOL REFRIGERATOR — 2 years old. Harvest gold with vinyl front. Will accommodate icemaker. Asking \$325. Excellent condition. Ph. 475-1200.x27</p> <p>EPIPHONE ACOUSTIC GUITAR, FT-150. Ph. 475-2642 after 6 p.m. x28-2</p> <p>NATIVITY SET — 5-piece set for outdoors with electric lighting. Figure of Joseph 3 ft. high. Ph. 475-9271.x28-2</p> <p>ORGAN FOR SALE — Hammond electric organ, model L 100. Ph. 475-1128.x27f</p> <p>INSIDE SALE — Washing machine, electric stove, gas stoves, refrigerators, deep freeze, 16 cubic foot upright, dining room tables and chairs, buffets, dresser, china cabinets, bathroom vanities, tools, lots of other things. 7997 Grand, Dexter. Ph. 426-3355. Open daily.x27</p> <p>CHRISTMAS TREES for sale \$4 and up. 7575 Marshall Rd., Dexter.x27</p> <p>MUST SELL 40 laying hens, \$2.75 each. Production reds, 1979 Washtenaw Grand Champions. May be used for stewing chickens; 4 mallard ducks, 3 females, 1 male; 2 white geese, \$3 each or best offer; 1 white male rabbit, \$4 or best offer. Ph. 426-3934 after 5.x27</p>	<p>9 3/4 % FINANCING AVAILABLE</p> <p>FARLEY HOMES KENSINGTON</p> <p>Give yourself a new home for Christmas. 3 bedroom ranch with 2 baths, 2 1/2 car garage, walk-in closet in the master bedroom, living room, dining and family rooms, a cozy fireplace to hang your stockings. There's a full basement to hide the presents in. The major glass areas are oriented to the south to capture the warmth of winter sunshine. Natural gas. 1 acre lot. A great location on Old US-12, just one mile east of Chelsea. \$75,900.</p> <p>FARLEY HOMES</p> <p>Phone 475-7643</p> <p>24f</p> <p>FIVE NICE WOODED ACRES for sale on Mt. Hope Rd. South of Stockbridge, 15 mile drive from Chelsea, 30 minute drive from Ann Arbor, Ph. (517) 851-7140.x28-2</p> <p>WATERLOO REALTY</p> <p>FENCED 10-ACRE FARM — Pond, corral, barn, workshop. 3-bedroom home, with country kitchen; utility room, den or office and 3-stall carport. Chelsea schools. Waterloo Rec Area. \$67,500. Land contract possible.</p> <p>10 PRETTY ACRES with this cozy 2-bedroom. Recently built, large living room, nice kitchen arrangement, 2-car garage. Cedar exterior. Mature walnut trees on property. Beautiful view of wooded state land. Easy access to I-94. 20 min. to Chelsea. \$47,500.</p> <p>BRAND NEW and ready for your personal touch. 3 bedrooms, large kitchen-dining room, full basement, attached garage. Fully insulated. On 1.3 acres near Norvell Lake, 15 miles from Chelsea. Short term land contract possible. \$52,900.</p> <p>2.9 ACRES on good blacktop road. Scattered young evergreens. Adjoins golf course in Waterloo Rec Area. Grass Lake schools. \$12,500.</p> <p>4.4 ACRES — High, rolling land. Slope facing south. Young evergreens. Adjoins golf course in Waterloo Rec Area. \$16,500.</p> <p>35 ACRES — Great development potential. 1,500 ft. frontage on good blacktop road. Beautiful rolling, partially wooded. Zoned "Suburban Residential." Edge of small village. \$66,000.</p> <p>LAKEFRONT PROPERTY — Excellent for developing. Over 3,000 ft. waterfront. Woods. On chain of several lakes. Zoned "Single Family Residential." W. of Chelsea, 15 min. \$145,000. 10% land contract with \$35,000 down.</p> <p>WATERLOO REALTY</p> <p>355 Clear Lake JOANN WARYWODA, BROKER Phone 475-8674</p> <p>Evenings and Sundays: Sue Lewie 1-517-522-5252</p> <p>x27f</p> <p>Pierson & Riemenschneider 475-9101</p> <p>ENJOY COUNTRY LIFE in this secluded 3-bedroom home on 2 acres. Only seven miles from Chelsea. Maintenance free exterior, walk-out basement, and immediate occupancy. \$54,900.</p> <p>NICE HOME — Plus a family equals Happy Holidays! Great area for children, 3 bedrooms, 1 1/2 baths, family room, study, close to elementary school and village. ERA Home Warranty. \$69,900.</p> <p>10.17 ACRES with 2-story, 4-bedroom home. 2 1/2-car garage, first floor laundry, fireplace, full basement, hardwood floors, plaster walls. Nice country location close to state land. \$77,000.</p> <p>CHELSEA VILLAGE — Keep in shape by swimming all winter when you buy this 3-bedroom home with indoor pool with jacuzzi. Also features 3 baths, fireplace, full basement, excellent condition. \$99,000.</p> <p>FANTASTIC LOCATION on Cavanaugh Lake. 6,000 sq. ft. home, 4 bedrooms, 3 1/2 baths, family room, study, 2 fireplaces, 2-car garage, electric lift from home to lake. Many extras!</p> <p>Pierson & Riemenschneider REALTORS</p> <p>111 Park St. 475-9101 Chelsea, Mi. 48118</p> <p>Eves: Norma Kern 475-8132 Jeanene Riemenschneider 475-1469 Marilyn Chastee 475-2934 Dai Quenson 475-1819 John Pierson 475-2064</p> <p>27f</p>	<p>THORNTON 475-9193</p> <p>JUST \$44,500! Easy to care for 3-bedroom home in Village of Chelsea. Newly painted exterior. New kitchen. Immediate possession.</p> <p>LAND CONTRACT POSSIBLE! Owners are anxious and this home is priced to sell 3 bedrooms. 2 baths. Full basement with 2 finished rooms. 5 miles to I-94. \$67,500.</p> <p>BRAND NEW HOME on beautifully wooded lot with mature trees. 3 bedrooms, 2 full baths. Partially finished walkout basement with large windows. 2 1/2 acres. \$82,500.</p> <p>THORNTON, INC. REALTOR</p> <p>George Knickerbocker 475-2646 Darla Bohlander 475-1478 Helen Lancaster 475-1198 Lang Ramsay 475-8133 Mark McKernan 475-8424 Warren McArthur 475-1625 Chuck Walters 475-2808 Barb Lewis 475-1570</p> <p>26f</p> <p>FRISINGER</p> <p>VACANT PARCEL — 10 acres, excellent location, east of Chelsea approximately 2 miles, \$25,000. Land contract terms possible.</p> <p>VILLAGE OF CHELSEA — 3-bedroom older home, dining room, large kitchen, corner lot, close to shopping. \$45,000. Immediate possession.</p> <p>VACANT PARCEL — 10 acres, west of Chelsea, approximately 4 miles. Gentle rolling land. \$23,900.</p> <p>VACANT PARCEL — 1 acre, secluded, wooded overlooking Winewanna Lake. State recreation land adjacent.</p> <p>\$75,000 — Sharp 3-bedroom home, 2 baths, dining room, family room, fireplace, Chelsea schools. Terms possible. Beautiful view of Sugar Loaf Lake.</p> <p>KENTUCKY STYLE BARN on this vacant 1 1/2-acre parcel, excellent location, Chelsea schools. \$22,000.</p> <p>FRISINGER REALTY CO. Chelsea 475-8681</p> <p>935 S. Main St.</p> <p>Eves: Ray Knight 475-9230 Bob Koch 426-4754 Herman Koenn 475-2613 George Frisinger 475-2903 Paul Erickson 475-8111 Dolly Alber 475-2801 Paul Frisinger 475-2621</p> <p>x27f</p> <p>Visit Our Wicks Model Home</p> <p>OPEN HOUSE</p> <p>at 5201 Brooklyn Rd.</p> <p>(M-50 S.E. of Jackson)</p> <p>Tuesday through Saturday 1-6 p.m. Sunday 2-5 p.m.</p> <p>Calloway Const.</p> <p>1-517-764-4400 or 1-517-563-2930</p> <p>x49f</p> <p>Animals, Pets 6</p> <p>PUPPIES — Brittany Springer Spaniel and Setter cross. 10 weeks old, excellent hunting background, good with children. Fine watchdogs. \$20. Ph. 475-2371.x27</p> <p>BABY BLACK BUNNIES ready for Santa. Ph. 475-2886.x27</p> <p>FREE Affectionate, healthy and handsome cat available to loving family. Ph. 475-1563.28-2</p> <p>WOODSTOCK KENNELS</p> <p>18531 Bush Rd. Ph. 475-1794</p> <p>Inside and Outside Heated Runs</p> <p>Separate Housing for Cats</p> <p>Love Provided Free</p> <p>31f</p> <p>NEWSPAPER CARRIER Needed for Jackson Citizen Patriot</p> <p>In the Village of Chelsea. 1 Route. Afternoons and Sunday a.m. STUDENTS ADULTS RETIREES APPLY Ph. (517) 787-2300 Ext. 297</p> <p>Taking Applications for BARTENDERS WAITRESSES KITCHEN HELP PANTRY LADY BUS BOY for Little Rooster's Restaurant New LOUNGE and DINING ROOM</p> <p>OPENING SOON Apply in person between 4 and 8 p.m. (Must be over 18)</p> <p>Little Rooster Restaurant</p> <p>11485 North Territorial Rd. x28-2</p>	<p>LOST — 2 dogs. Black and tan male Coon Hound, 5 years old and Walker pup, female, 9 months old. On Sat., Oct. 6, near Four Mile Lake. Anyone knowing anything of the whereabouts of these dogs, please call collect 537-3526 after 3 p.m. REWARD.x20f</p> <p>LOST — Black cat, male, small white spot on lower abdomen. Vicinity of Cavanaugh Lake and Ridge Rd., this summer any information please, phone 475-9341.x23f</p> <p>GERMAN SHEPHERD dog, 8 months old, black and tan, without collar. Lost in vicinity of Jerusalem and S. Fletcher Rd. Please phone 475-7079 or 475-2403.x27-2</p> <p>Help Wanted 8</p> <p>RN - LPN</p> <p>FULL-TIME and part-time positions available in nursing car facility. Full benefits. Call collect 517-851-7700 between 9 a.m. and 5 p.m. weekdays.28-2</p> <p>NEWSPAPER CARRIER needed on north side of Chelsea for the Ann Arbor News. Afternoon delivery Monday through Saturday and mornings on Sunday. Approximate profit, \$60 per month. Call Ms. Eisele or Ms. McCurdy at 994-6744.27</p> <p>PART-TIME SECURITY GUARD — Call Kelly Allen, 475-8633.x28-2</p> <p>LOOKING for responsible adult to run pinball arcade. Inquire at Chelsea Lanes from 11 a.m. to 5 p.m. x8f</p> <p>WANTED — Bartender (M/F), 40 hours per week, day or night. Apply at Chelsea Lanes, 11 a.m. to 5 p.m. Waitress (M/F), part-time to begin Aug. 26. No experience necessary. Part-time janitorial help and counter personnel. Apply at Chelsea Lanes in person, between 11 a.m. and 5 p.m. x8f</p> <p>DAY HELP WANTED</p> <p>7 a.m. to 5 p.m. Apply in person</p> <p>McDONALD'S</p> <p>1535 S. Main Chelsea</p> <p>x47f</p> <p>WAITRESS WANTED, full- or part-time. Apply in person to the manager Country Kitchen Restaurant, 8128 Main St., Dexter.23f</p> <p>DIETARY SUPERVISOR — Experienced person for full-time position. Pleasant working conditions, excellent salary with many benefits. Please apply to Huronview Lodge, 355 Huronview Blvd., Ann Arbor, 48103. Ph. 761-3800.x25f</p> <p>TIRE REPAIR PERSON</p> <p>Need a person with 3 years experience in tire repair and other tire related duties.</p> <p>Apply with References at PERSONNEL OFFICE 8 a.m. to 4:30 p.m. Monday through Friday</p> <p>Washtenaw County Road Commission</p> <p>555 North Zeeb Rd. Ann Arbor Equal Opportunity Employer</p> <p>x27</p> <p>Substitute Bus Drivers</p> <p>Apply at bus garage, 8331 Main, Dexter, or call 426-4314 between 9 and 2:30.</p> <p>Dexter Community Schools</p> <p>x26f</p> <p>DISHWASHER WANTED — Apply in person at Paul Bunyan's Restaurant, 5510 Jackson Rd.x27</p> <p>HEADWAITRESS position for evenings open at the Palace Family Restaurant, 1759 Plymouth Rd., north Ann Arbor. The job is simply this: to insure the best possible service to each and every Palace customer. The pay is excellent, the hours are flexible, and the working conditions are the best. What I expect of you is maturity and good common sense. Please apply now, or simply call Dan at 663-1464 for more information.x27</p>

Ads
Taken
Until
5 p.m.
Monday

LITTLE WANT ADS! BIG PLUSES FOR BIG RESULTS!

Just
Phone
475-1371

Baby Sitter 9

LICENSED BABY SITTER — has full- and part-time openings, walking distance to South school. Ph. 475-7630. 14lf

WILL BABYSIT in my home, Monday through Friday, day or night. Children any age. Ph. 475-1828. x29-8

CHILD CARE in my home, Dexter Town Hall Rd. Ph. 426-4746. x27-4

CHILD CARE in my home, full- or part-time. Have 5-year-old playmate. Ph. 475-8508. 30-4

Wanted 10

HOUSECLEANING WORK wanted in apartments, homes or offices in Chelsea. Ph. 475-9979 or 475-9640. 28-2

WANTED — Used, good condition double bed, box spring. Ph. 475-9455. 27-2

WANTED TO LEASE with option to buy. Dairy farm, 100 acres or more, in the vicinity of Manchester, Gross Lake, Chelsea or Jackson area. Ph. (313)753-4773. x28-2

HOUSEKEEPING WORK wanted. Do you need a thorough housekeeper by day or hour. Own transportation. Ph. 475-8373 anytime after 11 a.m. daily. x28-2

For Rent 11

CHARMING 3-BEDROOM lakefront home, with fireplace. On chain of seven lakes, 9 miles north of Chelsea in Pindney Recreation Area. Ph. 485-2869. x27lf

FOR RENT — 1-bedroom cottage at Cavanaugh Lake, now thru June 1. \$225 per month. Ph. 475-8222. x27

NICE HOME in village of Chelsea. Close to shopping. No pets. Prefer quiet, non-smoking, non-drinking couple. Will consider small family. \$400 per month. Ph. 475-1674. 27lf

ROOM FOR RENT — With house privileges in farmhouse on the lake. Between Chelsea and Dexter. Utilities paid except heating. Ph. 475-8418, evenings after 4. x28-2

FOR RENT — Beautiful, large 1-bedroom apartment in private home in Dexter. Single woman or older retiree. Must be quiet. Absolutely no pets. Ph. 426-4750 evenings. x28-2

UPSTAIRS APARTMENT — 3 large rooms. Working couple only. Utilities included. Partly furnished. Security deposit, references required. Ph. 475-7486. x28-2

FOR LEASE — Second floor new office space in Village of Dexter. Will partition to suit. Ph. 1-583-1356 or 1-852-8535. x42lf

ROOMS by day, week or month. Excellent for the single man or retiree. Sylvan Hotel, Chelsea. Ph. 475-2911. x31lf

OFFICE SPACE available in downtown Dexter. For information call 426-4695. x48lf

FOR RENT — Fair Service Center for meetings, parties, wedding receptions, etc. Weekdays or weekends. Contact John Wellnitz, phone 475-1518. x31lf

AMERICAN LEGION HALL Rental — \$100-\$175. Ph. Lena Behnke, 475-9231, evenings and week-ends. 1lf

CAR RENTAL by the day, week-end, week or month. Full insurance coverage, low rates. Call Lyle Christwell at Palmer Motor Sales. 475-1301. 25lf

FOR RENT — Country location, 2-bedroom ranch home. Good access to I-94. Rec room in full basement. Backlot road. 15 minutes from Chelsea in Waterloo Rec. Area. \$370. per month. No pets. Security deposit. Ph. 475-8674. x15lf

FOR RENT — Large three bedroom home. Natural gas heat, country kitchen, spacious living room. Knotty pine enclosed porch. Two car garage. Large shaded yard. \$425 per month. Security deposit. No pets. Central location in Village of Grass Lake. Immediate occupancy. Ph. 475-8674. x15lf

CHOICE RENTAL on beautiful Crooked Lake YEAR-ROUND for married couple only. References required. Ph. 475-2018 or 475-8469. x16lf

STORE FRONT BUILDING located on downtown Main St., Dexter. Prime location. Parking. 4,400 sq. ft. plus. Ph. 426-4695. x18lf

NEWLY DECORATED 2-bedroom upstairs apartment. Refrigerator and stove furnished. Near schools and business district. \$300 month, plus gas and electric. Ph. 475-7670. x23lf

For Rent 11

COUNTRY SETTING — Warm 2-bedroom house, carpeted, dining room, cabinet kitchen, kids and pet OK. Just \$225. Call Red Giant, open 9 to 9, 662-6403. (70-3c). x27

IN THE COUNTRY — Spacious six rooms. Large basement. Formal dining, complete kitchen, acreage, kids OK. Only \$300. Call Red Giant, open 9 to 9, 662-6403. (70-2c). x27

3-ROOM APARTMENT — Ph. 475-2062. 27-2

APARTMENT FOR RENT — 12 miles southwest of Chelsea. Ph. 428-7573. x27-2

CONVENIENT LOCATION — Modern 5-room house, basement, large kitchen, yard, kids OK. Only \$169. Call Red Giant, open 9 to 9, 662-6403. (70-4c). x27

DESIRABLE AREA — Huge 4 rooms. Utilities paid, carpeted, chef's kitchen, near transportation. Just \$190. Call Red Giant, open 9 to 9, 662-6403. (70-6c). x27

2-BEDROOM HOUSE — \$250 per month plus utilities and security deposit. Must furnish references. Ph. 517-851-8970. x27

NEWLY REMODELED 2-bedroom apartment. No pets. \$325 plus gas per month. Ph. 475-9987. x28-2

HOUSE — Desirable area. Large 3-bedroom. Plushly carpeted. Modern kitchen. Huge yard. Kids OK. Only \$300. Call Red Giant, open 9 to 9, 662-6403. (70-1c). x27

WEST SIDE — Spacious 2-bedrooms, covered floors, country kitchen, large yard. Kids OK. Only \$210. Call Red Giant, open 9 to 9, 662-6403. (70-7c). x27

CAVANAUGH LAKE, hillside home with lovely view of lake for one or two people from Jan. to May with fall options. No pets, references. Ph. 665-5642. x28-2

COUNTRYISH — Large 5-rooms, utilities paid. Newly carpeted, complete kitchen, fenced yard. Kids and pets OK. Only \$180. Call Red Giant, open 9 to 9, 662-6403. (70-5c). x27

SECLUDED AREA — Sunny 6 rooms. Utilities paid, carpeted, gourmet kitchen, huge yard, near schools. Just \$225. Call Red Giant, open 9 to 9, 662-6403. (70-8c). x27

WANT TO MOVE by Christmas? We can help. Over 400 places, all areas, prices and sizes. Open 9 to 9, Red Giant, 662-6403. x28-5

LOG SPLITTER for rent. Heavy duty. \$20 for 4 hours. Ph. 475-8491 or 426-3813. x28-3

MODERN 3-BEDROOM HOUSE with 2-car garage. One mile from Chelsea. \$395 per month plus utilities. Ph. 475-8483. x27-2

Misc. Notice 12

NEED HELP with your gift wrapping this year? Professional experience. Reasonable rates. Ph. 475-1465. x27

PICK-UP a free copy of Bible references to comfort. Ph. 426-4982. M. Smith. x25lf

CHELSEA ROD & GUN CLUB will be open for the cutting of trees on Dec. 9, 16, and 23. Come out and cut your own. Reasonably priced. x28-3

AMERICAN LEGION HALL Rental — \$100-\$175. Ph. Lena Behnke, 475-9231, evenings and week-ends. 1lf

CAR RENTAL by the day, week-end, week or month. Full insurance coverage, low rates. Call Lyle Christwell at Palmer Motor Sales. 475-1301. 25lf

FOR RENT — Country location, 2-bedroom ranch home. Good access to I-94. Rec room in full basement. Backlot road. 15 minutes from Chelsea in Waterloo Rec. Area. \$370. per month. No pets. Security deposit. Ph. 475-8674. x15lf

FOR RENT — Large three bedroom home. Natural gas heat, country kitchen, spacious living room. Knotty pine enclosed porch. Two car garage. Large shaded yard. \$425 per month. Security deposit. No pets. Central location in Village of Grass Lake. Immediate occupancy. Ph. 475-8674. x15lf

CHOICE RENTAL on beautiful Crooked Lake YEAR-ROUND for married couple only. References required. Ph. 475-2018 or 475-8469. x16lf

STORE FRONT BUILDING located on downtown Main St., Dexter. Prime location. Parking. 4,400 sq. ft. plus. Ph. 426-4695. x18lf

NEWLY DECORATED 2-bedroom upstairs apartment. Refrigerator and stove furnished. Near schools and business district. \$300 month, plus gas and electric. Ph. 475-7670. x23lf

Bus. Services 13

Why hire THREE contractors when ONE will do?
HILLTOP, INC.

PLUMBING
HEATING
ELECTRICAL

WE DO IT ALL!
Serving Washtenaw County for the 25th year.

475-2949
8316 Werkner - Chelsea x38lf

R. L. BAUER Builders

LICENSED AND INSURED
Custom Building
Houses — Garages
Pole Barns
Roofing — Siding
Concrete Work
FREE ESTIMATES
Call 475-1218 x3lf

LITTLE WACK EXCAVATING

Basement — Drainfields
Bulldozing — Digging
Snow Removal — Tree Removal

LICENSED AND INSURED

Paul Wackenhut
Ph. 428-8025 x52lf

J. R. CARRUTHERS

LICENSED
RESIDENTIAL BUILDER
CUSTOM HOMES
ADDITIONS/FIREPLACES
PATIOS
ROOFING/SIDING/REPAIRS

475-7234
CHELSEA x30lf

ENERGY EFFICIENT HOMES from 1,200 to 4,000 sq. ft. Low maintenance wood and solar heat. Complete design and construction services. Ph. 313-1728 or 227-5100. x26-4

BARN BUILDERS

Pole Barns, 2-story barns, storage sheds and garages. Any size, as kits or installed. Installation this season — very reasonable.

1-227-5100 - 231-1728 x26-4

HAVING A CHRISTMAS PARTY? Well, then, INVITE SANTA CLAUS to come and say Hi to the kids. For more information about parties or just a visit to the kids, call 475-8494. x28-4

ATTENTION BUSINESSMAN! Branch out in downtown Stockbridge. Former Arco station for sale. Can be used for any type of business. Land contract. Ph. (313) 234-3422. x26-2

PROFESSIONAL PAINTING AND WALLPAPERING

PHONE
MIKE NAGEL
475-1170

after 5 p.m. for a free estimate x27-4

STEP UP TO
KOZMA

CONSTRUCTION And Step Down In Price

LICENSED BUILDER
FREE ESTIMATES
COMPLETE CONSTRUCTION SERVICES
CALL
LEN KOZMA
475-7452 x29lf

SAND GRAVEL

KLINK EXCAVATING

Bulldozer — Backhoe
Road Work — Basements
Trucking — Crane Work
Top Soil — Demolition
Drainfield — Septic Tank
Trenching, 5" up

Industrial, Residential, Commercial
CALL 475-7631 x31lf

Bus. Services 13

SNOWPLOWING
PHIL McDANIELS
Ph. 475-2430 26lf

GIVE A TIDY CAR PRESERV-A-SHINE

To those who love beautiful looking cars
HAVE
Tompkins Elegant Autos
3663 South M-52
Treat the car to a
—Preserv-A-Shine—

Which gives beauty, protection and preserves the car's finish. Keeps new cars shiny. Makes used cars look great.

—Upholstery Gard II—
Keeps interiors like new. Protects material from dirt. Guaranteed.

GIVE A GIFT CERTIFICATE
Or have us do the car before Christmas as your gift.
Very Reasonable Prices and
10% Discount
Until Dec. 31
Call 475-2952
We pick up and deliver. x26lf

REMODELING UNLIMITED — All types of remodeling, renovation, additions, repairs and electrical work. Ph. (313) 498-3276. x52lf

ATTIC INSULATION

Class 1
Cellulose Insulation
installed by trained installers

FOAM
WALL INSULATION

Higher thermal efficiency of any insulation type.
New and Existing Construction.

FOAM MASTERS
Complete insulation contractor
Licensed and Insured.

475-1625
Free Estimates x31lf

HANDYMAN DAN

Home Repairs
(517) 851-8888 x5lf

Your Wedding deserves the very best in
Wedding Flowers

We specialize in a complete line of wedding flowers and wedding accessories to fit your budget. Come in or call us for an appointment.

Chelsea Greenhouse
7010 Lingane Rd., Chelsea
475-1353 or 475-1354 x39lf

JIM W. FRENCH
Small Dump Trucking
SAND - GRAVEL - STONE
Ph. Chelsea 475-1173 x21lf

CORRECTIVE HORSESHOEING and Trimming. Mike Brisbois. Ph. 565-3036. x45lf

Chelsea Plumbing & Heating
QUALITY WORKMANSHIP
REASONABLE RATES

Specializing in
New Construction
Remodeling
Hydrolic Heat

GAIL SHEARS
Licensed Journeyman

GARLAND DE YOE
Licensed Master
Ph. 475-1037 x17lf

Window Screens Repaired
Reasonable rates
Chelsea Hardware
110 S. Main Ph. 475-1121 x30lf

Bus. Services 13

LAWN MAINTENANCE SNOW PLOWING SMALL LANDSCAPING
RICHARD SMITH
475-8984 after 5 p.m. 10lf

CEMENT WORK
PATIOS - DRIVEWAYS - PORCHES
SIDEWALKS - WOOD DECKS

Experiences — Free Estimate
PHONE 428-7270 x15lf

RON MONTANGE CONSTRUCTION
(RJM, INC.)

—Full carpentry services (rough and finish)
—Additions, remodeling and repairs
—Concrete
—Roofing and siding

—Cabinets and Formica work
—Metal farm buildings
Grain storage bins
—Excavating and trenching

QUALITY WORKMANSHIP
FREE ESTIMATES
Ph. 426-2585 or 475-1080 x19lf

LEONARD REITH

Master Plumber
Licensed Electrician

Hat Water Heat
18238 N. Territorial Rd.
Chelsea, Mich. 48118
Phone: 475-2044 x52lf

McCulloch
Portable Generators
Chain Saws

WE SELL, SERVICE
SHARPEN AND TRADE
Chelsea Hardware x21lf

Janitorial Service

Daily, Weekly, Monthly
WE DO IT ALL

SPECIAL on carpeting, furniture and drapery cleaning. Also painting and drywall.

WRITTEN GUARANTEE
FREE DEMONSTRATION
Call About Out
FREE STEAK DINNER
973-1499 x47lf

SNOW PLOWING DUANE DORR

RESIDENTIAL OR COMMERCIAL
Phone 475-8365

Floor Covering Is Our Business
TILE SOLARIAN HARDWOOD
CARPET INSTALLATION
REPAIRS
FREE ESTIMATES 475-8621
Merkel
Home Furnishings x4lf

HAVERY'S painting, drywall, and carpet installation. Free estimates. Ph. 475-1116. x39lf

Bus. Services 13

C—ustom Built Homes
O—hl We Remodel too
U—can count on us
N—o Job Too Small
T—rim Inside and Out
R—ough-in Only if
Y—ou Want to Finish
S—iding Aluminum, 5" Gutters
I—mmediate Attention
D—ALE COOK & CO.
E—stimates, Free
BUILDERS

Please call
475-9153
DALE COOK x17lf

SOLAR HEAT
\$559-Savings 15-25%
on heating bills.
Drop in for demonstration at
ECK Trailer Sales
7394 Dexter Rd., Dexter
426-8662 x29-3

ARE YOU BUILDING YOUR OWN HOME?
Construction money available for residential homes. Builders' license not required.
MARFLAX CORP.
Phone 665-8000 x24-10

PRIVATE PARTY. Purchasers land contracts and mortgages. Eves. only 475-1469. x21lf

ALL CASH NOW for land contracts any size, any property, anywhere in Michigan. Call Dan Duncanson, Ann Arbor Real Estate Co., 668-8595. 7lf

Bus. Services 13

All Insurance Needs
In the convenience of your own home — or mine
N. H. Miles, Allstate
Call Only 475-8334 x27

INTERIOR PAINTING
DRYWALL WORK
MINOR CARPENTRY REPAIRS
Quality work with reasonable prices. Reference.
Ph. Dave at 475-7494 x27

Financial 14

ARE YOU BUILDING YOUR OWN HOME?
Construction money available for residential homes. Builders' license not required.
MARFLAX CORP.
Phone 665-8000 x24-10

PRIVATE PARTY. Purchasers land contracts and mortgages. Eves. only 475-1469. x21lf

ALL CASH NOW for land contracts any size, any property, anywhere in Michigan. Call Dan Duncanson, Ann Arbor Real Estate Co., 668-8595. 7lf

SPECIALS

1-QT. BOTTLE
7-Up 2 for 79c (plus deposit)

1-LB. PKG. ECKRICH SMORGAS-PAC
Lunch Meat \$1.59

NO. 303 CAN DEL MONTE
Peas 2 for 69c

12-OZ. BAG NESTLE'S
Chocolate Chips \$1.89

9-OZ. BOX NABISCO
Snack Crackers 65c

KUSTERER'S FOOD MARKET

DIAL 475-2721 WE DELIVER

Your Auto-Owners agent wants you to get the policy that's right for you.

Even if it isn't from Auto-Owners

When you go to an insurance agent who represents only one company, he only has one company's policies to offer you. But an independent agent represents several companies. So if one company's insurance isn't right in price or coverage he'll tell you. He knows another one of his companies is. But the one-company agent? Do you think he'd tell you? So talk to your independent Auto-Owners agent. There's no telling how much he can help you.

Auto-Owners Insurance

You can't find a better name for all your insurance needs.

MAYER AGENCY

of Springer-Kleinschmidt Agency, Inc.
Phone 475-8689 Chelsea, Michigan

Your Approval

is the cornerstone of our business

Staffan Funeral Home

"Funeral Directors for Four Generations"

124 PARK STREET PHONE 475-1444

BOWLING NEWS

Sunday Nite Come Ons League

Standings as of Dec. 2

	W	L
Waterloo Aces	45	11
Dynamic 4	40	16
Rosentreter Bros.	35	21
B. J. & K. K.'s	34	22
B. S. ers	33	23
L. A. S.	33	23
Village Drunks	30	26
Latecomers	29½	26½
Rounders	28½	27½
H & M	27	29
Larson & Keezer	25	31
Cool Ones	25	31
Miller High Lites	23	33
Should Have Beens	22	34
Mamas & Papas	20	36
Clark & Vasas	19	34
R. R. O.	18	38
4 On The Floor	17	39

Men, 200 games and over: R. Usher, 200; J. Toon, 208; L. Keezer, 249.

Men, 175 games and over: J. Bauer, 180; R. Usher, 195; J. Shadley, 185; D. Clouse, 178; A. Rosentreter, 193; W. Schulz, 192; D. Heeter, 177; D. Bieske, 179; C. Clouse, 176; G. Ahrens, 180; K. Larson, 180; K. Poxson, 181.

Women, 200 games and over: C. Gyde, 213.

Women, 150 games and over: S. Bauer, 156; M. Usher, 164, 182; C. Shadley, 165; C. Gyde, 156; D. Klink, 157; N. Rujia, 155, 151; C. Rosentreter, 157, 158; S. Schulz, 160, 165; B. Richmond, 153; N. Keezer, 174, 155; B. Larson, 158; B. Poxson, 152, 166; T. Ahrens, 179.

Snoopy's Peanut League

Standings as of Dec. 8

	W	L
Kool Kids	32	7
Fireballs	31	8
3 L's and M	21	18
Team No. 2	20½	18½
Team No. 8	17	22
Team No. 7	8	30
Team No. 3	7	32
Team No. 9	6	33

150 series: L. Walton, 209; M. Kite, 176; T. Rowe, 239; T. Thurkow, 173; J. Waldyke, 192; J. Boyer, 154; Ricky Finch, 168; Robby Finch, 162; D. Buku, 204; C. Gieske, 150; T. Privatte, 150; J. Koch, 163.

80 games: J. Koch, 91; C. Gieske, 84; J. Waldyke, 141; J. Boyer, 86; Ricky Finch, 86, 82; D. Buku, 102, 102; Robby Finch, 83; M. Kite, 108; L. Walton, 96, 113; I. Rowe, 154, 85; T. Thurkow, 98.

Junior Swingers

Standings as of Dec. 8

	W	L
Pirates	37	19
Chelsea Goofoffs	35	21
D.R.E.A.D.	34	22
No Minds II	34	22
Chompin' Beavers	33	23
Misfits	25	31
Bean Dip Bowlers	24	32
Blazers	18	38
Twiggis Harem	13	43

Girls 150 and over: J. Verway, 153; J. Mindykowski, 161; A. Ziegler, 152.

Boys 170 and over: D. Alber, 181, 192; C. Elkins, 177; M. Gipson, 206.

Boys series 450 and over: D. Alber, 508; M. Gipson, 474.

Chelsea Lanes Mixed

Standings as of Dec. 7

	W	L
Spring Oak Greenhouse	65	33
FUBAR'S	60	38
VFW	58	40
Chelsea Sopsra	55	43
Accrs Gage	53	45
DeWolfe Excavators	51	47
Federal Screw Outlaws	50	48
White Lightning	49½	48½
Two Plus Two	49	49
Turkeys	49	49
Hawley Truck Repair	48	50
Fox Point Flashes	48	50
Ann Arbor Centerless	44	54
North Lake Dunlappers	43	55
Bottoms Up	42	56
Fireballs	40½	57½
J2-D2	40	58
Hank's Marina	37	61

Women, 425 series and over: D. Hawley, 438; J. Kaiser, 437; M. Stafford, 475; D. Verwey, 473; J. Cook, 425; L. Behnke, 476; E. Lee, 449; R. Presnell, 443; S. Kulenkamp, 426; J. Norris, 535; S. Weston, 434; D. Oesterle, 523.

Men, 475 series and over: A. Hawley, 507; T. Stafford, 527; H. Kaiser, 542; A. Torrice, 597; D. Williams, 480; F. White, 489; N. Lee, 497; B. McGibney, 503; T. Hepburn, 533; W. Weston, 495; W. Steinaway, 539.

Women, 150 games and over: D. Hawley, 171, 156; J. Kaiser, 150; M. Stafford, 171, 168; D. Keezer, 153; D. Verwey, 177, 150; J. Cook, 159; L. Behnke, 151, 190; J. Buckner, 150; E. Lee, 169; R. Presnell, 171; S. Kulenkamp, 169; J. Norris, 193, 154, 188; S. Weston, 166; D. Oesterle, 203, 154, 166.

Men, 175 games and over: A. Hawley, 191; T. Stafford, 200, 183; H. Kaiser, 178, 180, 184; E. Keezer, 179; A. Torrice, 220, 212; D. Williams, 175; G. Speer, 178; F. White, 178; N. Lee, 185; B. McGibney, 180; T. Hepburn, 185, 183; W. Weston, 216; W. Steinaway, 198, 177; R. Zatorski, 184; K. Poxson, 194; A. Oesterle, 184.

Prep League

Standings as of Dec. 8

	W	L
Dana Chargers	30	12
Jaguars	29	13
Chelsea Wild Cats	28	16
Five Musketeers	25	17
The Pros	18	24
The Strikers	14	28
X Marks the Spot	15	27
Midnight Bowlers	9	33

Games 100 and Over: P. Shures, 119; R. Loucks, 127, 121; G. Boyer, 100; D. Thompson, 111; K. Thayer, 162, 153; T. Bush, 102; T. Bowdish, 104, 119; T. Harook, 115, 133; C. Alexander, 111; C. Schulze, 123; S. Hunn, 120; J. Stephens, 103, 103; M. Ahrens, 106; K. Roberts, 112; D. Cox, 115, 118; J. O'Bryan, 109; D. Collins, 114, 166; J. Ritter, 117, 121; D. Detting, 124, 128; E. Zink, 110; J. Samek, 108; M. Ryan, 105, 103; David Boote, 103, 111; Dean Boote, 107; R. Derby, 100.

Series 200 and Over: M. Ryan, 208; David Boote, 214; D. Collins, 280; J. Ritter, 238; D. Detting, 252; D. Cox, 233; S. Hunn, 215; J. Stephens, 206; T. Harook, 248; C. Alexander, 210; C. Schulze, 222; K. Thayer, 315; T. Bowdish, 223; P. Shures, 210; R. Loucks, 248; D. Thompson.

Leisure Time Bowling League

Standings as of Dec. 6

	W	L
Rockettes	31	21
Misfits	30½	21½
Rebs	29	23
Lucky Strikers	28	24
Lady Bugs	28	24
Split Ends	27	25
The Late Ones	26	26
Mamas and Grandmas	26	26
Handicappers	24	28
Alley Cats	23½	28½
Sweetrollers	22	30
Shud-O-Bens	17	35

500 series: S. Friday, 512; G. Wheaton, 516.

200 games: S. Friday, 204.

400 series: E. Swanson, 426; S. Helm, 407; H. Ringe, 410; M. Hanna, 456; M. Kolander, 439; D. Clark, 438; S. Roehm, 440; E. Heller, 493; B. Robinson, 468; D. Thompson, 483; K. Haywood, 412; S. Williams, 402; J. Westphal, 440; R. Dils, 458; S. Mea, 435; S. Kulenkamp, 478; N. Kern, 475; J. Norris, 449; W. Rock, 450; G. Feldman, 463; P. Williams, 413; L. Sapsford, 402; C. Root, 497; T. Reilly, 433; C. Hoffman, 465; B. Griffin, 479.

Games 140 and over: E. Swanson, 172, 141; G. Brier, 143; S. Helm, 151; H. Ringe, 161; M. Hanna, 160, 160; M. Kolander, 170, 150; D. Clark, 151, 166; S. Roehm, 176, 147; R. Forner, 147; E. Heller, 189, 176; B. Robinson, 188, 152; D. Thompson, 192, 156; S. Friday, 175, 204; K. Haywood, 143, 165; G. Wheaton, 178, 172, 166; S. Williams, 166; J. Westphal, 165, 149; R. Dils, 155, 155, 148; L. DaDonna, 145; H. Dittmar, 46; M. Herrin, 149, 158; S. Mead, 157, 153; O. Williams, 144; M. Chasteen, 148; S. Kalenkamp, 164, 149, 165; N. Kern, 168, 154, 153; J. Norris, 174, 144; W. Rock, 142, 173; G. Feldman, 157, 148, 156; P. Williams, 157, 142; S. Bauer, 157; L. Sapsford, 163; C. Root, 168, 173, 156; T. Reilly, 147; J. Manley, 147; C. Hoffman, 166, 155, 144; P. Weigang, 154; B. Griffin, 141, 193, 145.

Chelsea Suburban League

Standings as of Dec. 5

	W	L
Awards & Spec.	68	38
Dancers	54	44
D. D. Deburring	52	46
State Farm	51½	46½
Chelsea Assoc. Builders	50	48
Log Cabin	48	50
Frisinger Realty	47½	50½
Dana PTO Gals	47	51
Chelsea Lanes	46	52
Chelsea Pharmacy	45	53
Ricardo's	44	54
Chelsea State Bank	37	61

155 Games and Over: D. Hawley, 171; B. Pike, 157; P. Harook, 190; S. Bowen, 170, 168, 158; E. Figg, 168, 155; R. McGibney, 181; D. Bucholz, 160; J. Buku, 175, 160, 160; S. Schulze, 180, 169; M. Ashmore, 170, 160; S. Schulz, 155; B. Murphy, 158; F. Cole, 174; G. DeSmith, 166; D. Keezer, 165, 160; B. Loucks, 159; D. DeLaTorre, 168, 164; S. Graber, 171; C. Tryland, 174; D. Orlowski, 155; M. Bollinger, 173; C. Risner, 160; J. Schulze, 170; D. Vargo, 178; G. Baczynski, 204; S. Hafner, 160.

465 Series and Over: P. Harook, 478; S. Bowen, 496; E. Figg, 477; J. Buku, 495; S. Schulze, 500; M. Ashmore, 481; F. Cole, 465; D. Keezer, 472; G. Baczynski, 471.

Nite Owl League

Standings as of Dec. 10

	W	L
Thompson's Pizza	76	36
Norm's Body Shop	72	40
Wash. Crop Service	72	40
K. of C.	62	50
Interstate Trans	61	51
Franklin Masonry	61	51
Hanco Sports Center	60	52
Mayer Agency	58	54
Chelsea Lions Club	58	54
Parts Peddler No. 1	51	61
Ross Automotive	50	62
Unit Packaging Corp.	47	65
Broderick Shell	46	66
Team No. 16	43	69
Polly's Market	40	72
Parts Peddler No. 2	39	73

500 series: D. Beaver, 533; W. Brown, 542; D. Coval, 560; R. Ebersbeger, 510; J. Push, 572; D. Collins, 538; John Elliott, 515; O. Hansen, 540; Jack Elliott, 562; J. Renz, 537; M. Schnaidt, 569; T. Nichols, 504; K. McCalla, 502; B. Snyder, 524; M. Grambau, 504; M. Schanz, 500; D. Clouse, 572; R. Herrst, 507; J. Nicola, 535.

200 games: J. Push, 211; D. Collins, 202; John Elliott, 230; O. Hansen, 218; J. Renz, 200; C. Clouse, 200.

Junior House League

Standings as of Dec. 6

	W	L
Chelsea Lanes	62	36
Micro Data Devices	60	38
Captains Table	57	41
Mark IV Lounge	53	45
Wolverine Bar	51	47
Mich. Livestock Exch.	51	47
F. J. Siller & Co.	51	47
D. D. Deburring	51	47
Washtenaw Eng.	50	48
Jiffy Mix	50	48
3-D Sales & Service	48	50
Ann Arbor Centerless	47	51
Associated Drywall	47	51
Ypsi Asphalt	45	53
Roberts Paint & Body	44	54
Smith's Service	40	58
Rockwell International	39	59
Hanco Sports	36	62

600 series: V. Dixon, 615; G. Beeman, 614.

525 or over: T. Stafford, 573; V. Hafner, 533; R. Walker, 532; G. Biggs, 525; W. Ervin, 531; R. Stacey, 533; T. Privatte, 543; P. Kelly, 525; J. Griffin, 534; G. Fouty, 527; C. Staphish, 551; G. White, 572; D. White, 531; P. Boham, 551; D. Alexander, 594; C. Koenn, 557; M. Murphy, 572; J. Harook, 532; D. Buku, 549; N. Fahrner, 558; D. Adams, 561; G. Seitz, 541.

210 or over: V. Dixon, 227; G. Beeman, 268; T. Stafford, 213; W. Marz, 214; P. Boham, 215; D. Alexander, 211; C. Koenn, 234.

Tri-City Mixed League

Standings as of Nov. 30

	W	L
Fitzsimmons Excav.	67	24
Chelsea Big Boy	56	35
Rod's Roofing	52	39
Central Fibre	52	39
Pinnacle Engineering	51	40
Williams & Lisznyai	48	43
Ken's Glass	48	43
Mitchell Building	47	44
Hanewald & Frey	47	44
Wolverine Bar	44	47
Seitz's Tavern	41	50
Back Door Party Store	41	50
Inverness Inn	40	51
Palmer Ford	40	51
Associated Spring	39	52
Williams Carpet Serv.	38	53
Portage Hardware	37	54
Jose & Sannes	31	60

500 series, men: G. Biggs, 528; S. Cavender, 591; R. Clark, 546; B. Furgason, 518; V. Hafner, 529; A. Hanewald, 508; J. Harook, 557; L. Keezer, 525; M. Lisznyai, 524; R. Williams, 534.

200 games, men: S. Cavender, 207, 211; B. Furgason, 201; L. Keezer, 213; M. Lisznyai, 202; J. Tindall, 210; R. Williams, 222.

450 series, women: J. Burnett, 508; S. Clark, 459; K. Fletcher, 490; J. Hafner, 479; P. Harook, 462; E. Hinz, 546; V. Matthews, 459; L. Van Deven, 468; M. Westcott, 484.

150 games, women: M. Biggs, 153; J. Burnett, 158, 162, 188; S. Clark, 177, 156; J. Collins, 151; B. Hafner, 180, 168; R. Gregory, 154.

Fike, 171; K. Fletcher, 150, 162, 178; E. Finck, 160; E. Frey, 151; M. Gipson, 201; J. Hafner, 153, 191; P. Harook, 160, 154; E. Hinz, 214, 174, 158; P. Lisznyai, 170; V. Matthews, 157, 154; G. Ritchie, 163, 153; J. Schulze, 161; E. Tindall, 182; S. Thurkow, 154; L. Van Deven, 167, 162; M. Westcott, 159, 164, 161; S. Williams, 151.

Super Six League

Standings as of Dec. 5

	W	L
Rilbits	59	46
Wonder Women	57	48
G & L's	56	49
Leftovers	49	56
Screwballs	48	57
Lucky Strikers	46	59

Games of 140 and over: L. Clark, 156; P. Clark, 157; D. Clark, 150; S. Steele, 145, 177, 154; A. White, 162, 181; K. Greenleaf, 180; D. Robards, 161, 140, 169; L. Lukasiak, 144, 178, 163; K. Buss, 145; C. Collins, 156, 140, 148; C. Marshall, 147; K. Clark, 163, 140; J. Tuttle, 142.

Series of 425 and over: S. Steele, 476; A. White, 465; D. Robards, 470; L. Lukasiak, 485; C. Collins, 444; K. Clark, 435.

Chelsea Women's Bowling League

Standings as of Dec. 5

	W	L
Jiffy Mixers	40	16
Parish Cleaners	36	20
Wolverine Bar	35	21
Morris Electric	35	21
Chelsea Milling	32	24
Palmer Leasing	30	26
The Big F	29½	26½
Countryside Builders	29	27
Knights of Columbus	27	29
Heller Electric	27	29
Bailey's Girls	25½	30½
Alley Cats	24	32
Freeman Machine	24	32
Laura's Beauty	22	34
Klink's Excavating	18	38
IPSCO	14	42

High team series: Parish Cleaners, 2,263.

High team game: Parish Cleaners, 806.

Ind. high series: C. Bradbury, 517.

Ind. high game: B. Houle, 202.

Series over 450: M. Moore, 456; J. Pagliarini, 466; B. Houle, 474; M. Privatte, 457; J. Andariese, 495; P. Fitzsimmons, 471; J. Hafner, 494; C. Klink, 478; L. Orlowski, 472; R. Hummel, 457; N. Kern, 456; C. Bradbury, 517; J. Modrzewski, 495; K. Powers, 456; P. Poertner, 478; J. Johnston, 480; D. Alber, 460; L. Hafner, 477; J. Norris, 462; B. Wright, 506.

Games over 150: M. Moore, 167; M. Kozminski, 163; J. Pagliarini, 175, 176; B. Houle, 202, 152; M. Privatte, 156, 154; J. Andariese, 187, 162; A. McGinn, 153, 155; P. Fitzsimmons, 156, 178; J. Hafner, 180, 168; R. Gregory, 154.

J. Gregory, 178; L. Page, 166; S. Bailey, 157; C. Klink, 165, 174; N. Smith, 167; L. Orlowski, 160, 166; R. Hummel, 154, 175; N. Kern, 158, 150; S. Settle, 158; C. Bradbury, 169, 179, 169; P. Zangara, 162; J. Modrzewski, 173, 173; E. Unterbrink, 159; K. Powers, 162; D. Eisenman, 159; M. Eder, 152; P. Poertner, 163, 167; J. Johnston, 174, 167; D. Alber, 155, 157; L. Hafner, 180, 152; J. Norris, 161, 154; L. McGuire, 152, 151; B. Wright, 188, 167, 151.

Senior House League

Standings as of Dec. 10

	W	L
Washtenaw Engr.	83	29
Steele's Heating	83	29
Frank Grohs Chevrolet	73	39
Freeman Machine	71	41
Kilbreath Trucking	68	44
McCalla Feeds	64	48
Bauer Builders	62	50
K. of C.	62	50
Central Fibre	60	52
S. J. Custom	58	54
C. & J. Body	57	55
Wal's Barber	53	59
Schneider's	51	61
V. F. W. No. 4076	46	55
Village Motors	44	68
Holsworth's Chefs	31	81
Deansboro	23	89
Chelsea Lumber	17	95

600 series: G. Burnett, 607.

525 series: C. Staphish, 535; J.

Schwern, 534; F. White, 563; D. Elfe, 539; W. Westphal, 568; K. McCalla, 527; H. McCalla, 536; R. Lentz, 525; F. Modrzewski, 530; J. Harook, 579.

210 games: F. Modrzewski, 211; D. Elfe, 221; G. Burnett, 233; R. Spaulding, 211; F. White, 211.

Dial-A-Garden Topics Listed

CUSTOM
BUMPING and PAINTING
 FREE ESTIMATES - ALL MAKES
Get the Best for Less!
FRANK GROHS CHEVROLET
 Phone 426-4677 Dexter, Mich.

CATS
CHELSEA AREA
TRANSPORTATION SYSTEM
 Transportation for the Senior Citizens,
 65 years & Older, & the Handicapped.
 Advance reservations are required. For morning
 transportation call the preceding afternoon between
 1 p.m. and 3 p.m. For afternoon transportation call
 in the morning from 9 a.m. to 11 a.m.
CALL 475-9494
 between 9 to 11 a.m. or 1 to 3 p.m.
 Service hours are 9 a.m. to 4:30 p.m. daily;
 Thursdays, 9 a.m. to 1 p.m.

DUN RITE
TV EXPERT SERVICE
 TAKE ADVANTAGE OF OUR
ANTENNA SPECIAL
 WHILE WEATHER IS GOOD
 PHONE DEXTER **426-2683**
 ASK US ABOUT OUR INSTALLING
 ELECTRONIC ANTENNA SYSTEM
 FOR YOUR HOME.
 Channel Master
 and RCA

You Read It First in
 The Standard!

South & West Washtenaw Co. School Districts

NOTICE OF RIGHT OF REFERENDUM NOTICE TO THE ELECTORS OF THE FOLLOWING FIVE SCHOOL DISTRICTS

CHELSEA SCHOOL DISTRICT
 WASHTENAW & JACKSON COUNTIES, MICHIGAN
 DEXTER COMMUNITY SCHOOLS
 WASHTENAW & LIVINGSTON COUNTIES, MICHIGAN
 MANCHESTER COMMUNITY SCHOOLS
 WASHTENAW & JACKSON COUNTIES, MICHIGAN
 MILAN AREA SCHOOLS
 WASHTENAW & MONROE COUNTIES, MICHIGAN
 SALINE AREA SCHOOLS
 WASHTENAW COUNTY, MICHIGAN

TAKE NOTICE that the above five Boards of Education have
 pursuant to resolution, entered into a contract with the following
 school districts to establish an area vocational-technical education
 program in accordance with Section 690 (3) of the School Code of
 1976.

CHELSEA SCHOOL DISTRICT DEXTER COMMUNITY SCHOOLS MANCHESTER COMMUNITY SCHOOLS MILAN AREA SCHOOLS SALINE AREA SCHOOLS

Said establishment of the area vocational-technical education
 program and contract become effective on September 4, 1979,
 that being the date the Michigan State Board of Education granted
 to the school districts mentioned above area designation for the area
 vocational-technical education program.

TAKE FURTHER NOTICE that the school electors of each of
 the five school districts have a right to referendum on the question of
 establishing the area vocational-technical education program. If
 school electors in this school district equal in number to not less than
 5 percent of the votes cast in the most recent school election file a
 petition for referendum with this board of education within six (6)
 months from September 4, 1979, then in that event the question of
 establishing an area vocational-technical education program, as
 authorized by this board of education pursuant to resolution and
 contract, will be submitted to the electors of the school district.
 If the school electors do not approve by a majority vote the establish-
 ment of the area vocational-technical education program mentioned
 above, then the resolution and contract between the five school
 districts shall be immediately terminated.

A copy of the resolution and contract establishing the area
 vocational-technical education program is on file at each office of the
 Board of Education and available for public examination during
 normal business hours.

Robert N. Schafer
 Secretary, Board of Education
 Chelsea School District
 Beverly J. Ross
 Secretary, Board of Education
 Dexter Community Schools
 James F. Curley
 Secretary, Board of Education
 Manchester Community Schools
 Edgar Shirey
 Secretary, Board of Education
 Milan Area Schools
 Bernice Merchant
 Secretary, Board of Education
 Saline Area Schools

Card of Thanks 16 Legal Notices 18

THANK YOU
 I would like to thank my fam-
 ily, neighbors and friends for all
 the flowers and cards sent during
 my stay at St. Joseph Mercy
 Hospital. A special thank you to
 the Rev. Kenyon Edwards for
 his comforting words and
 prayers.
 Hazel Gross.

CARD OF THANKS
 The family of Viola M. Lindow
 would like to express their ap-
 preciation for all the
 thoughtfulness of their relatives,
 friends and neighbors who showed
 their kindness during our re-
 cent bereavement. We would
 especially like to thank Rev.
 Frank Giebel and the ladies of the
 Phoebe Guild of Our Savior
 Lutheran church. A special thank
 you to Mary Worley for all the
 personal help given to the family.
 Also, thanks to Doctors Garr and
 Peggs and the nurses in ICU at
 the Chelsea Community Hospital
 and to the Staffan Funeral Home.
 All your kindness and
 thoughtfulness make the loss of
 our beloved a little easier to bear.
 Elmer Lindow,
 Ken Lindow Family,
 Frank Cooper Family.

CARD OF THANKS
 We wish at this time to thank
 all our neighbors, friends and
 relatives for the gifts, cards and
 offers of help, especially to my
 brother Frank and Bernedine
 Visel, Fr. Dupuis, the St. Mary's
 Parish family and Christian Ser-
 vice for their prayers and mass
 offering. All the nurses and aides
 at the Chelsea Community
 Hospital for their kindness during
 the many times we have both
 spent in the hospital this year. We
 will always remember you.
 George and Katie
 Brett Schneider.

NOTICE OF MORTGAGE SALE
 Default having been made in the terms of a
 mortgage made by FRANCIS J.
 BOURGEOIS and KATHLEEN L.
 BOURGEOIS, h/w to JAMES T. BARNES
 MORTGAGE COMPANY dated August 28,
 1972, and recorded September 5, 1972,
 Liber 1410, Page 480, Washtenaw County
 Records, and assigned by said mortgagee to
 GOVERNMENT NATIONAL MORTGAGE
 ASSOCIATION by assignment dated Oc-
 tober 19, 1972, and recorded October 30, 1972,
 Liber 1417, Page 452, Washtenaw County
 Records, and thereafter assigned by said
 assignee to CITIZENS MORTGAGE COR-
 PORATION, n/k/a MANUFACTURERS
 HANOVER MORTGAGE CORPORATION,
 a Michigan Corporation, by assignment
 dated February 8, 1973, and recorded March
 20, 1973, in Liber 1432, Page 672, Washtenaw
 County Records, and thereafter assigned by
 said assignee to CITIZENS MORTGAGE
 CORPORATION, n/k/a MANUFACTURERS
 HANOVER MORTGAGE CORPORATION, a Delaware
 Corporation by assignment dated November 1, 1973,
 and recorded November 6, 1973, in Liber 1460,
 Page 731, Washtenaw County Records, on
 which mortgage there is claimed to be due at
 the date thereof for principal and interest,
 the sum of \$19,003.11.
 Under the power of sale contained in said
 mortgage and pursuant to the statute in such
 case provided, notice is hereby given that on
 the 24th day of January, 1980, at 10 o'clock
 a.m., local time, said mortgage will be
 foreclosed by a sale at public auction to the
 highest bidder at the West entrance of the
 Washtenaw County Building in the City of
 Ann Arbor, Mich., Washtenaw County,
 Michigan, that being the place where the Cir-
 cuit Court of said County is held, of the
 premises described in said mortgage, or so
 much as may be necessary to pay the
 amount due with interest at 7 per cent per
 annum and all legal costs and charges.
 Said premises are located in the Township
 of Ypsilanti, Washtenaw County, Michigan,
 and are described as:
 Apartment 74, Building 19, Wingate Park
 Condominium, according to the Master Deed
 recorded in Liber 1397, page 946, Washtenaw
 County Records, and designated as
 Washtenaw County Condominium Subdivi-
 sion Plan No. 12, together with rights in
 general common elements and limited com-
 mon elements as set forth in the Master
 Deed and as described in Act 229 of the
 Public Acts of 1963 as amended.
 The redemption period is six months from
 the time of sale.
 December 10, 1979
 CITIZENS MORTGAGE
 CORPORATION, n/k/a
 MANUFACTURERS HANOVER
 MORTGAGE CORPORATION
 Assignee
 LEITHAUSER AND LEITHAUSER, P. C.
 18301 E. 9 Mile Road, Suite 215
 East Detroit, MI 48021
 Attorneys for said Assignee
 Dec. 13-20-27-Jan. 3-10

STATE OF MICHIGAN
 In the Circuit Court for the County of
 Washtenaw
 ROSS W. CAMPBELL,
 Circuit Judge
 File No. 79-2422 DM
 RONALD L. STANDLEY, Plaintiff,
 vs.
 PATTY A. STANDLEY, Defendant.
 ORDER TO ANSWER
 On the 24th day of August, 1979, an action
 was filed by RONALD L. STANDLEY,
 Plaintiff, against PATTY A. STANDLEY,
 Defendant, in this court for divorce.
 It is hereby ordered that the Defendant,
 PATTY A. STANDLEY, last known address:
 1400 Clear Lake Road, Chelsea, Michigan,
 shall answer or take such other action as
 may be permitted by law on or before the 7th
 day of February, 1980. Failure to comply
 with this order will result in a judgment by
 default against such Defendant for relief
 demanded in the Complaint filed in this court.
 Ross W. Campbell
 Circuit Judge
 Date of Order: Nov. 30, 1979.
 Prepared by:
 Robert F. Ponte
 Attorney for Plaintiff
 220 West Middle Street
 Chelsea, Michigan 48118
 Telephone: (313) 475-9181
 Dec. 13-20-29-Jan. 3

NOTICE OF MORTGAGE SALE
 Default having been made in the terms of a certain
 mortgage made by LLOYD CHAPMAN and BRENDA G.
 CHAPMAN, h/w, to CITIZENS MORT-
 GAGE CORPORATION, n/k/a MANUFAC-
 TURES HANOVER MORTGAGE CORPORA-
 TION, a Michigan Corporation dated February
 17, 1971, and recorded February 25, 1971,
 in Liber 1350, Page 569, Washtenaw
 County Records, and assigned by said mort-
 gagee to CITIZENS MORTGAGE CORPORA-
 TION, n/k/a MANUFACTURERS HANOVER
 MORTGAGE CORPORATION, a Delaware
 Corporation by assignment dated November 1,
 1973, and recorded November 6, 1973, in
 Liber 1460, Page 731, Washtenaw County
 Records, on which mortgage there is claimed
 to be due at the date thereof for principal
 interest, the sum of \$18,562.61.
 Under the power of sale contained in said
 mortgage and pursuant to the statute in such
 case provided, notice is hereby given that on
 the 3rd day of January, 1980, at 10 o'clock
 a.m., local time, said mortgage will be
 foreclosed by a sale at public auction to the
 highest bidder at the West entrance of the
 Washtenaw County Building in the City of
 Ann Arbor, Michigan, Washtenaw County,
 Michigan, that being the place where the Cir-
 cuit Court of said County is held, of the
 premises described in said mortgage, or so
 much as may be necessary to pay the
 amount due with interest at 7 1/2 per cent
 per annum and all legal costs and charges.
 Said premises are located in the Township
 of Ypsilanti, Washtenaw County, Michigan,
 and are described as: Lot 32, Grove Park
 Subdivision, according to the plat thereof, as
 recorded in Liber 7 of Plats, Page 21,
 Washtenaw County Records.
 The redemption period is six months from
 the time of sale.
 November 19, 1979
 CITIZENS MORTGAGE
 CORPORATION, n/k/a
 MANUFACTURERS HANOVER
 MORTGAGE CORPORATION
 Assignee
 LEITHAUSER AND LEITHAUSER, P. C.
 18301 E. 9 Mile Road, Suite 215
 East Detroit, MI 48021
 Attorneys for said Assignee
 Dec. 13-20-27-Jan. 3

NOTICE OF MORTGAGE SALE
 Default having been made in the terms of a certain
 mortgage made by LLOYD CHAPMAN and BRENDA G.
 CHAPMAN, h/w, to CITIZENS MORT-
 GAGE CORPORATION, n/k/a MANUFAC-
 TURES HANOVER MORTGAGE CORPORA-
 TION, a Michigan Corporation dated February
 17, 1971, and recorded February 25, 1971,
 in Liber 1350, Page 569, Washtenaw
 County Records, and assigned by said mort-
 gagee to CITIZENS MORTGAGE CORPORA-
 TION, n/k/a MANUFACTURERS HANOVER
 MORTGAGE CORPORATION, a Delaware
 Corporation by assignment dated November 1,
 1973, and recorded November 6, 1973, in
 Liber 1460, Page 731, Washtenaw County
 Records, on which mortgage there is claimed
 to be due at the date thereof for principal
 interest, the sum of \$18,562.61.
 Under the power of sale contained in said
 mortgage and pursuant to the statute in such
 case provided, notice is hereby given that on
 the 3rd day of January, 1980, at 10 o'clock
 a.m., local time, said mortgage will be
 foreclosed by a sale at public auction to the
 highest bidder at the West entrance of the
 Washtenaw County Building in the City of
 Ann Arbor, Michigan, Washtenaw County,
 Michigan, that being the place where the Cir-
 cuit Court of said County is held, of the
 premises described in said mortgage, or so
 much as may be necessary to pay the
 amount due with interest at 7 1/2 per cent
 per annum and all legal costs and charges.
 Said premises are located in the Township
 of Ypsilanti, Washtenaw County, Michigan,
 and are described as: Lot 32, Grove Park
 Subdivision, according to the plat thereof, as
 recorded in Liber 7 of Plats, Page 21,
 Washtenaw County Records.
 The redemption period is six months from
 the time of sale.
 November 19, 1979
 CITIZENS MORTGAGE
 CORPORATION, n/k/a
 MANUFACTURERS HANOVER
 MORTGAGE CORPORATION
 Assignee
 LEITHAUSER AND LEITHAUSER, P. C.
 18301 E. 9 Mile Road, Suite 215
 East Detroit, MI 48021
 Attorneys for said Assignee
 Dec. 13-20-27-Jan. 3

NOTICE OF MORTGAGE SALE
 Default having been made in the terms of a certain
 mortgage made by LLOYD CHAPMAN and BRENDA G.
 CHAPMAN, h/w, to CITIZENS MORT-
 GAGE CORPORATION, n/k/a MANUFAC-
 TURES HANOVER MORTGAGE CORPORA-
 TION, a Michigan Corporation dated February
 17, 1971, and recorded February 25, 1971,
 in Liber 1350, Page 569, Washtenaw
 County Records, and assigned by said mort-
 gagee to CITIZENS MORTGAGE CORPORA-
 TION, n/k/a MANUFACTURERS HANOVER
 MORTGAGE CORPORATION, a Delaware
 Corporation by assignment dated November 1,
 1973, and recorded November 6, 1973, in
 Liber 1460, Page 731, Washtenaw County
 Records, on which mortgage there is claimed
 to be due at the date thereof for principal
 interest, the sum of \$18,562.61.
 Under the power of sale contained in said
 mortgage and pursuant to the statute in such
 case provided, notice is hereby given that on
 the 3rd day of January, 1980, at 10 o'clock
 a.m., local time, said mortgage will be
 foreclosed by a sale at public auction to the
 highest bidder at the West entrance of the
 Washtenaw County Building in the City of
 Ann Arbor, Michigan, Washtenaw County,
 Michigan, that being the place where the Cir-
 cuit Court of said County is held, of the
 premises described in said mortgage, or so
 much as may be necessary to pay the
 amount due with interest at 7 1/2 per cent
 per annum and all legal costs and charges.
 Said premises are located in the Township
 of Ypsilanti, Washtenaw County, Michigan,
 and are described as: Lot 32, Grove Park
 Subdivision, according to the plat thereof, as
 recorded in Liber 7 of Plats, Page 21,
 Washtenaw County Records.
 The redemption period is six months from
 the time of sale.
 November 19, 1979
 CITIZENS MORTGAGE
 CORPORATION, n/k/a
 MANUFACTURERS HANOVER
 MORTGAGE CORPORATION
 Assignee
 LEITHAUSER AND LEITHAUSER, P. C.
 18301 E. 9 Mile Road, Suite 215
 East Detroit, MI 48021
 Attorneys for said Assignee
 Dec. 13-20-27-Jan. 3

NOTICE OF MORTGAGE SALE
 Default having been made in the terms of a certain
 mortgage made by LLOYD CHAPMAN and BRENDA G.
 CHAPMAN, h/w, to CITIZENS MORT-
 GAGE CORPORATION, n/k/a MANUFAC-
 TURES HANOVER MORTGAGE CORPORA-
 TION, a Michigan Corporation dated February
 17, 1971, and recorded February 25, 1971,
 in Liber 1350, Page 569, Washtenaw
 County Records, and assigned by said mort-
 gagee to CITIZENS MORTGAGE CORPORA-
 TION, n/k/a MANUFACTURERS HANOVER
 MORTGAGE CORPORATION, a Delaware
 Corporation by assignment dated November 1,
 1973, and recorded November 6, 1973, in
 Liber 1460, Page 731, Washtenaw County
 Records, on which mortgage there is claimed
 to be due at the date thereof for principal
 interest, the sum of \$18,562.61.
 Under the power of sale contained in said
 mortgage and pursuant to the statute in such
 case provided, notice is hereby given that on
 the 3rd day of January, 1980, at 10 o'clock
 a.m., local time, said mortgage will be
 foreclosed by a sale at public auction to the
 highest bidder at the West entrance of the
 Washtenaw County Building in the City of
 Ann Arbor, Michigan, Washtenaw County,
 Michigan, that being the place where the Cir-
 cuit Court of said County is held, of the
 premises described in said mortgage, or so
 much as may be necessary to pay the
 amount due with interest at 7 1/2 per cent
 per annum and all legal costs and charges.
 Said premises are located in the Township
 of Ypsilanti, Washtenaw County, Michigan,
 and are described as: Lot 32, Grove Park
 Subdivision, according to the plat thereof, as
 recorded in Liber 7 of Plats, Page 21,
 Washtenaw County Records.
 The redemption period is six months from
 the time of sale.
 November 19, 1979
 CITIZENS MORTGAGE
 CORPORATION, n/k/a
 MANUFACTURERS HANOVER
 MORTGAGE CORPORATION
 Assignee
 LEITHAUSER AND LEITHAUSER, P. C.
 18301 E. 9 Mile Road, Suite 215
 East Detroit, MI 48021
 Attorneys for said Assignee
 Dec. 13-20-27-Jan. 3

ATTENTION RETIREES
RAINS & BLOCK
ATTORNEYS AT LAW
 SPECIALIZING IN:
Workers Compensation
Social Security

OFFICES IN:
ADRIAN 263-6180
DETROIT 961-1165
YPSILANTI 485-0535

MORTGAGE SALE—Default has been
 made in the conditions of a mortgage made
 by ADA E. DAVIS, a single woman to ANN
 ARBOR MORTGAGE CORPORATION, a
 Michigan corporation, Mortgagee, dated
 September 17, 1975, and recorded on
 September 22, 1975, in Liber 1525, on page 76,
 Washtenaw County Records, Michigan, and
 assigned by said Mortgagee to FEDERAL
 NATIONAL MORTGAGE ASSOCIATION by an
 assignment dated Sept. 17, 1975, and
 recorded on Sept. 22, 1975, in Liber 1525, on
 page 76, Washtenaw County Records, Michigan,
 on which mortgage there is claimed to be
 due at the date hereof the sum of
 SIXTEEN THOUSAND FIFTEEN AND
 84/100 Dollars (\$16,015.84), including interest
 1 1/8 per annum.
 Under the power of sale contained in said
 mortgage and the statute in such case made
 and provided, notice is hereby given that
 said mortgage will be foreclosed by a sale of
 the mortgage premises, on some part of
 them, at public venue, at the Huron St. en-
 trance to the Washtenaw County Building in
 Ann Arbor, Michigan, at 10:00 o'clock A.M.,
 Local Time, on January 3, 1980.
 Said premises are situated in the Township
 of Ypsilanti, Washtenaw County, Michigan,
 and are described as: Situated in the
 Township of Ypsilanti, Washtenaw County,
 Michigan, Lot 94, Grove Park Homes Sub-
 division, part of the Northeast one quarter of
 Section 24, Town 3 South, Range 7 East, Yps-
 ilanti Township, Washtenaw County,
 Michigan, according to the plat thereof as
 recorded in Liber 19 of Plats, Pages 72, 73
 and 74, Washtenaw County Records.
 During the six months immediately follow-
 ing the sale, the property may be redeemed.
 Dated: November 29, 1979
 FEDERAL NATIONAL
 MORTGAGE ASSOCIATION
 Assignee Mortgagee
 GEORGE E. KARL,
 Attorney for Assignee of Mortgagee
 1475 Penobscot Bldg.,
 Detroit, Michigan 48226
 Nov. 29-Dec. 6-13-20-27

MORTGAGE SALE—Default having been
 made in the terms and conditions of a certain
 mortgage made by LLOYD CHAPMAN and
 Catherine Spannos, (AKA - Katherine Span-
 nos) his wife, of Salem Township,
 Washtenaw County, Michigan, Mortgagees to
 STANDARD FEDERAL SAVINGS AND
 LOAN ASSOCIATION, A Federal Associa-
 tion, of Troy, Oakland County, Michigan,
 Mortgagee, dated the 8th day of December,
 1972, and recorded in the office of the
 Register of Deeds, for the County of
 Washtenaw, State of Michigan, on the
 26th day of December, 1972, in Liber 1423 of
 Washtenaw County Records, on Page 779, on
 which mortgage there is claimed to be due,
 at the date of this notice, for principal and in-
 terest, the sum of TWENTY ONE THOU-
 SAND ONE HUNDRED EIGHTEEN AND
 77/100 Dollars (\$21,118.77).
 And no suit or proceedings at law or in
 equity having been instituted to recover the
 debt secured by said mortgage on any part
 thereof, Now, therefore, by virtue of the
 power of sale contained in said mortgage,
 and pursuant to the statute of the State of
 Michigan in such case made and provided,
 notice is hereby given that on Thursday the
 17th day of January, 1980 at 10:00 o'clock
 A.M. Local Time, said mortgage will be
 foreclosed by a sale at public auction, to the
 highest bidder at the West entrance to the
 Washtenaw County Building in the City of
 Ann Arbor, Michigan, Washtenaw County,
 Michigan, that being the building where the Circuit
 Court for the County of Washtenaw is held),
 of the premises described in said mortgage,
 or so much thereof as may be necessary to
 pay the amount due as aforesaid, on said
 mortgage, with the interest thereon at Seven
 and one quarter percent (7 1/4%) per annum
 and all legal costs, charges and expenses,
 including the attorney fees allowed by law, and
 also any sum or sums which may be paid
 by the undersigned, necessary to protect its
 interest in the premises.
 Which said premises are described as
 follows: All that certain piece or parcel of
 land situated in the Township of Salem in the
 County of Washtenaw and State of Michigan
 and described as follows, to-wit: Commenc-
 ing at the Northwest corner of Section 10,
 Town 1 South, Range 7 East, Salem
 Township, Washtenaw County, Michigan;
 thence Easterly along the North line of Sec-
 tion, 163 feet; thence South 1336 feet; thence
 Westerly parallel to the North line of said
 section, 163 feet; thence North 3° 58' East
 1336 feet to the Place of Beginning, Salem
 Township, Washtenaw County, Michigan.
 During the six (6) months immediately
 following the sale, the property may be
 redeemed.
 Dated at Troy, Michigan, November 16,
 1979.

**STANDARD FEDERAL SAVINGS
 AND LOAN ASSOCIATION, A
 Federal Association
 Mortgagee
 DYKEMA, GOSSETT, SPENCER,
 GOODNOW & TRIGGS
 2401 West Big Beaver Rd.
 Troy, Michigan 48064
 Attorneys for Mortgagee
 Dec. 6-13-20-27-Jan. 3**

MORTGAGE SALE—Default having been
 made in the terms of a mortgage made by
 LLOYD CHAPMAN and BRENDA G.
 CHAPMAN, h/w, to CITIZENS MORT-
 GAGE CORPORATION, n/k/a MANUFAC-
 TURES HANOVER MORTGAGE CORPORA-
 TION, a Michigan Corporation dated February
 17, 1971, and recorded February 25, 1971,
 in Liber 1350, Page 569, Washtenaw
 County Records, and assigned by said mort-
 gagee to CITIZENS MORTGAGE CORPORA-
 TION, n/k/a MANUFACTURERS HANOVER
 MORTGAGE CORPORATION, a Delaware
 Corporation by assignment dated November 1,
 1973, and recorded November 6, 1973, in
 Liber 1460, Page 731, Washtenaw County
 Records, on which mortgage there is claimed
 to be due at the date thereof for principal
 interest, the sum of \$18,562.61.
 Under the power of sale contained in said
 mortgage and pursuant to the statute in such
 case provided, notice is hereby given that on
 the 3rd day of January, 1980, at 10 o'clock
 a.m., local time, said mortgage will be
 foreclosed by a sale at public auction to the
 highest bidder at the West entrance of the
 Washtenaw County Building in the City of
 Ann Arbor, Michigan, Washtenaw County,
 Michigan, that being the place where the Cir-
 cuit Court of said County is held, of the
 premises described in said mortgage, or so
 much as may be necessary to pay the
 amount due with interest at 7 1/2 per cent
 per annum and all legal costs and charges.
 Said premises are located in the Township
 of Ypsilanti, Washtenaw County, Michigan,
 and are described as: Lot 32, Grove Park
 Subdivision, according to the plat thereof, as
 recorded in Liber 7 of Plats, Page 21,
 Washtenaw County Records.
 The redemption period is six months from
 the time of sale.
 November 19, 1979
 CITIZENS MORTGAGE
 CORPORATION, n/k/a
 MANUFACTURERS HANOVER
 MORTGAGE CORPORATION
 Assignee
 LEITHAUSER AND LEITHAUSER, P. C.
 18301 E. 9 Mile Road, Suite 215
 East Detroit, MI 48021
 Attorneys for said Assignee
 Dec. 13-20-27-Jan. 3

MORTGAGE SALE—Default having been
 made in the terms of a mortgage made by
 LLOYD CHAPMAN and BRENDA G.
 CHAPMAN, h/w, to CITIZENS MORT-
 GAGE CORPORATION, n/k/a MANUFAC-
 TURES HANOVER MORTGAGE CORPORA-
 TION, a Michigan Corporation dated February
 17, 1971, and recorded February 25, 1971,
 in Liber 1350, Page 569, Washtenaw
 County Records, and assigned by said mort-
 gagee to CITIZENS MORTGAGE CORPORA-
 TION, n/k/a MANUFACTURERS HANOVER
 MORTGAGE CORPORATION, a Delaware
 Corporation by assignment dated November 1,
 1973, and recorded November 6, 1973, in
 Liber 1460, Page 731, Washtenaw County
 Records, on which mortgage there is claimed
 to be due at the date thereof for principal
 interest, the sum of \$18,562.61.
 Under the power of sale contained in said
 mortgage and pursuant to the statute in such
 case provided, notice is hereby given that on
 the 3rd day of January, 1980, at 10 o'clock
 a.m., local time, said mortgage will be
 foreclosed by a sale at public auction to the
 highest bidder at the West entrance of the
 Washtenaw County Building in the City of
 Ann Arbor, Michigan, Washtenaw County,
 Michigan, that being the place where the Cir-
 cuit Court of said County is held, of the
 premises described in said mortgage, or so
 much as may be necessary to pay the
 amount due with interest at 7 1/2 per cent
 per annum and all legal costs and charges.
 Said premises are located in the Township
 of Ypsilanti, Washtenaw County, Michigan,
 and are described as: Lot 32, Grove Park
 Subdivision, according to the plat thereof, as
 recorded in Liber 7 of Plats, Page 21,
 Washtenaw County Records.
 The redemption period is six months from
 the time of sale.
 November 19, 1979
 CITIZENS MORTGAGE
 CORPORATION, n/k/a
 MANUFACTURERS HANOVER
 MORTGAGE CORPORATION
 Assignee
 LEITHAUSER AND LEITHAUSER, P. C.
 18301 E. 9 Mile Road, Suite 215
 East Detroit, MI 48021
 Attorneys for said Assignee
 Dec. 13-20-27-Jan. 3

MORTGAGE SALE—Default having been
 made in the terms of a mortgage made by
 LLOYD CHAPMAN and BRENDA G.
 CHAPMAN, h/w, to CITIZENS MORT-
 GAGE CORPORATION, n/k/a MANUFAC-
 TURES HANOVER MORTGAGE CORPORA-
 TION, a Michigan Corporation dated February
 17, 1971, and recorded February 25, 1971,
 in Liber 1350, Page 569, Washtenaw
 County Records, and assigned by said mort-
 gagee to CITIZENS MORTGAGE CORPORA-
 TION, n/k/a MANUFACTURERS HANOVER
 MORTGAGE CORPORATION, a Delaware
 Corporation by assignment dated November 1,
 1973, and recorded November 6, 1973, in
 Liber 1460, Page 731, Washtenaw County
 Records, on which mortgage there is claimed
 to be due at the date thereof for principal
 interest, the sum of \$18,562.61.
 Under the power of sale contained in said
 mortgage and pursuant to the statute in such
 case provided, notice is hereby given that on
 the 3rd day of January, 1980, at 10 o'clock
 a.m., local time, said mortgage will be
 foreclosed by a sale at public auction to the
 highest bidder at the West entrance of the
 Washtenaw County Building in the City of
 Ann Arbor, Michigan, Washtenaw County,
 Michigan, that being the place where the Cir-
 cuit Court of said County is held, of the
 premises described in said mortgage, or so
 much as may be necessary to pay the
 amount due with interest at 7 1/2 per cent
 per annum and all legal costs and charges.
 Said premises are located in the Township
 of Ypsilanti, Washtenaw County, Michigan,
 and are described as: Lot 32, Grove Park
 Subdivision, according to the plat thereof, as
 recorded in Liber 7 of Plats, Page 21,
 Washtenaw County Records.
 The redemption period is six months from
 the time of sale.
 November 19, 1979
 CITIZENS MORTGAGE
 CORPORATION, n/k/a
 MANUFACTURERS HANOVER
 MORTGAGE CORPORATION
 Assignee
 LEITHAUSER AND LEITHAUSER, P. C.
 18301 E. 9 Mile Road, Suite 215
 East Detroit, MI 48021
 Attorneys for said Assignee
 Dec. 13-20-27-Jan. 3

MORTGAGE SALE—Default having been
 made in the terms of a mortgage made by
 LLOYD CHAPMAN and BRENDA G.
 CHAPMAN, h/w, to CITIZENS MORT-
 GAGE CORPORATION, n/k/a MANUFAC-
 TURES HANOVER MORTGAGE CORPORA-
 TION, a Michigan Corporation dated February
 17, 1971, and recorded February 25, 1971,
 in Liber 1350, Page 569, Washtenaw
 County Records, and assigned by said mort-
 gagee to CITIZENS MORTGAGE CORPORA-
 TION, n/k/a MANUFACTURERS HANOVER
 MORTGAGE CORPORATION, a Delaware
 Corporation by assignment dated November 1,
 1973, and recorded November 6, 1973, in
 Liber 1460, Page 731, Washtenaw County
 Records, on which mortgage there is claimed
 to be due at the date thereof for principal
 interest, the sum of \$18,562.61.
 Under the power of sale contained in said
 mortgage and pursuant to the statute in such
 case provided, notice is hereby given that on
 the 3rd day of January, 1980, at 10 o'clock
 a.m., local time, said mortgage will be
 foreclosed by a sale at public auction to the
 highest bidder at the West entrance of the
 Washtenaw County Building in the City of
 Ann Arbor, Michigan, Washtenaw County,
 Michigan, that being the place where the Cir-
 cuit Court of said County is held, of the
 premises described in said mortgage, or so
 much as may be necessary to pay the

House Activities

By Mary Keith Ballantine
23rd District Representative

An amendment to add teeth to a so-called review bill was supported by State Representative Mary Keith Ballantine (R-Jackson) Wednesday in voting on the House floor.

At issue was an amendment to a program review bill to add termination dates to the bill. If the amendment had passed, each agency in state government would have been given a termination or death date on which it would cease to exist unless the legislature specifically acted to renew the agency or program.

"The termination amendment was key to making the program review bill a sunset bill and thereby giving the legislature the means to get at waste and inefficiency in state government," Rep. Ballantine commented after the vote.

The program review bill without the termination dates amendment was eventually passed on a vote of 64 to 38. Rep. Ballantine voted against the bill.

"Without termination dates, this bill is a meaningless exercise in futility. It will result in a new legislative committee, expensively staffed with no assurance that any in-depth review will actually be accomplished," Rep. Ballantine added.

"Termination dates are the catalysts that would make the legislature act. There are reams of evidence that unpopular or controversial decisions are put off until the last minute unless there are dates forcing the legislature to act," Rep. Ballantine continued.

The fight for termination took on shades of a power struggle between the outmaneuvered House Republicans and the majority Democrats who control the lower House by a 70-40 edge.

"It is indeed unfortunate that the real struggle over the issue of making a sunset bill actually sunset some agencies degenerated into a referendum on the Democratic Majority Leadership," Rep. Ballantine continued.

"It should have been a debate, as Common Cause has indicated, over the merits of whether or not the review the state government so desperately needs will ever be accomplished without termination dates, she added.

Common Cause in Michigan worked with Rep. Paul Hillegonds (R-Holland) to draft the termination dates amendment. The citizen lobby led the struggle for sunset bills in 34 other states in the union and for a sunset law for the federal government.

Severage Tax Increase

That which was foretold has come true.

No, this isn't a message appropriate to this time of the year, but it is a report of what happened to a bill to raise taxes in Michigan supposedly to support home heating assistance for the elderly and other low income families.

A few weeks ago the House passed a bill which would raise the taxes on oil and gas produced in Michigan. It was billed by its liberal sponsor State Rep. Perry Bullard, D-Ann Arbor, and the house Democratic Leadership as an anti-Big Oil bill to help those needy among Michigan citizens who may be forced to choose between "heating and eating."

At that time, a number of us in the House, noting that the Congress in Washington was working on a home heating assistance measure of its own for the same people, said that the bill would be unnecessary. We also said that Mr. Bullard and the House Democratic leadership were using elderly Michigan citizens and poor people as an excuse to pass a general tax increase.

Like the prophecies of old, it has all come true.

The Congress did enact a federal home heating assistance plan which makes the Michigan effort look like a throwback to the charity of the Scrooge era. Roughly, it doubles the amount of money available for paying home heating bills for the needy and it reaches more in more timely fashion than the Michigan system.

By the time Congress passed the federal version of home heating assistance, the tax increase bill was in the Michigan Senate. Knowing the Michigan tax was now unneeded for providing home heating aid, an important section of the tax increase bill was deleted.

The deleted section said that the money raised by the bill would have to go to the home heating assistance program. Even though there was some question whether that section could stand a court test, it was nonetheless at least a tacit nod to the home heating assistance program.

An interesting action took place in the Senate, however. While undergoing debate in that body, the section in the bill was removed so that the monies raised by the tax increase could be used for any part of the budget.

Therefore, the excuse for passing the tax in the first place was no longer true and rather than scrap the plans for increasing taxes the Legislative Democratic leadership decided to push ahead to gain more monies to spend.

The knowing deception in this action is that the sponsors are running around Lansing saying that it's a tax that won't hurt consumers.

A long time ago, I learned that the proverbial free lunch does not exist. Consumers will eventually pay for the tax increase—expected to raise between \$30 and \$40 million but it won't be as obvious as a general levy because it will be part of heating oil and natural gas bills.

Thus, the fraud of using the very real plight of older Michigan citizens and the poor to pass a tax increase has worked, at least so far.

The measure is now in joint House-Senate Conference Committee which must iron out the differences between versions passed by the two houses.

Of course, before it can become law it must be signed by Governor Milliken.

The entire episode is a telling lesson in the use of questionable tactics used to justify actions that, if known to the public before hand, would never see the light of day.

Juvenile Code

During the last five years, a usually quiet but important debate has been underway in the halls of the legislature over whether or not to reform the state's juvenile code, and, more importantly, what form the reform should take.

This past week the House Judiciary Committee reported a reform bill, but its forms has not met the approval of many probate judges, leading advocates of family oriented solutions to juvenile offender problems and others interested in the issue.

The bill reported from the committee was reported over a competing bill sponsored by my Republican colleague, State Rep. Connie Binsfeld, R-Maple City.

Her bill has the support of the Juvenile Law Committee of the Michigan State Bar Association, the probate judges and others who are involved in dealings with juveniles.

The chairman of the Kent County (Grand Rapids) Board of Commissioners aptly described the bill reported by the panel as the "children's lib bill."

It seriously weakens the authority of parents and school administrators over troubled juveniles.

Today's Investor

By Thomas E. O'Hara

Q. I asked my broker to recommend a good stock for me to buy that should continue to have good business even if we had a recession. He suggested that I buy Black & Decker Manufacturing Co. His explanation was that it was a company that made tools for home use or for the do-it-yourself market. He said that when business receded people tended to do more of their work themselves and consequently firms like Black & Decker continued to do well. Would you agree with him and do you feel that the company is a good investment?

A. I would agree both that the concept is sound and the company is a good choice.

Black & Decker makes a broad line of tools that are used by both the professional carpenter and the home craftsman. Also it has a world wide business with over 100,000 sales outlets. Over half of sales and earnings came from outside the United States. Hopefully weak business conditions in the U. S. will not coincide with similar conditions across the world. At home B & D has just completed an arrangement with Montgomery Ward which might add enough new business to counteract any other decline in U. S. sales.

The corporation has had an excellent record through the years. The professional investment community has a high regard for the company. Over 44% of its shares are owned by institutions. For the past 10 years, earnings per share have increased at an average 12% a year and sales have increased at 15% a year. Earnings on investment have averaged 17.5% a year.

The stock has recently been selling at about \$24 a share. That is about 12 times the last 12 months' earnings. Black & Decker is selling at almost twice as high a price earnings ratio as the average stock in the Dow-Jones averages, but it has traditionally sold at a very favorable ratio. This means there is some risk in the price.

The technician, Leonard Reiser, who writes for Better Investing commented on the company in his November article and said the stock was very favorably priced from the technical standpoint. I'm sending you a copy of his remarks and would be pleased to send a copy to any reader requesting it.

There is another stock listed on the American Exchange called Vermont American. It makes the blades and drills and other tool accessories that are used by the machines Black & Decker and all of its competitors produce. It covers the same concept, but gives you even broader and more basic coverage of the do-it-yourself market.

It seems to me that your broker has given you good advice.

Mr. O'Hara welcomes your questions, but will answer them only through this column. Readers who send in questions on a general investment subject or on a corporation with broad investor interest and whose questions are used, will receive a complimentary year's subscription to the investment magazine, Better Investing. We would be pleased to send a complimentary copy of Better Investing magazine or information about Investment Clubs to any reader requesting it. Send 50¢ for postage and write to: Today's Investor, P. O. Box 220, Royal Oak 48068.

Please Notify Us of
Any Change in Address

Ask THE GOVERNOR

by William G. Milliken

Question: What is the Governor's Task Force on School Vandalism and Violence and how can I learn more about what it is doing?

Governor: The task force is co-chaired by former State Representative Joseph F. Young, Sr., and Dr. Jack M. Bain of Michigan State University and is composed of a broad cross section of the state, including parents, community group representatives, students, school officials, state legislators, law enforcement officials, probate judges, PTA groups and youth advocacy groups. It was appointed in November, 1978.

I directed the task force to develop recommendations and guidelines to reduce the levels of violence and vandalism in the schools.

I have been concerned in recent years, as I know many Michigan residents have, that school districts across the nation are spending more on costs related to school vandalism than on textbooks. The threat of violence and vandalism is expensive—not just in terms of money, but, more importantly, in terms of human values and educational opportunities lost.

The dollar cost of vandalism represents funds diverted from educational services. The human cost of violence in the schools is incalculable.

The task force presented its recommendations to me last month and now is planning a state-wide conference, Dec. 10-12, in Southfield. The conference will provide a forum for discussing the task force findings and recommendations and the opportunity to exchange information concerning school vandalism and violence.

Special workshop sessions and general assemblies will cover such topics as training school security personnel, classroom management skills, parenting skills and student participation programs.

Information about the conference is available from the Office of the State-wide Task Force on School Vandalism and Violence, Second Floor, Cor Building, 300 E. Michigan, Lansing, Michigan 48909, (517) 373-1757.

Question: What is your position on the petition drive to reinstate the death penalty in Michigan?

Governor: I remain opposed to capital punishment. No reputable study has ever provided convincing evidence that capital punishment is a deterrent to crime.

In the past three years, the states of Florida, Utah and Nevada each have executed an individual. Yet, during that same time, the murder rate actually increased in both Florida and Utah while remaining the same in Nevada, which already has a murder rate twice the national average.

Killing, no matter who does it, is wrong.

Question: I heard recently that Michigan has done a lot to improve its rail system. I would like to know more about what the state is doing.

Governor: It is becoming increasingly apparent that Michigan's economic vitality is strongly affected by a safe and serviceable railway system. Whatever we in state government can do to improve the system, we intend to do.

The Federal Railroad Administration has called Michigan's inspection program one of the best railroad safety inspection programs in the nation.

Under the stepped up program, the Transportation Department's Railroad Safety Section increased its railroad crossing inspectors from five to eight and its railroad track inspectors from two to four.

Since June, 1978, the inspectors have reviewed 12,447 miles of trackage, discovering 13,630 defects. The total includes repeat inspections on Michigan's 6,500 miles of mainline track.

In addition, they have inspected 12,661 railroad freight cars, discovering 1,856 defects and inspected 324 railroad crossings on-site and conducted 1,094 studies of other crossings, resulting in formal orders of improvement for 189 crossings.

They have also investigated 104 complaints by railroad employees of hazardous conditions.

The state inspectors notify railroads of defects and order immediate repairs. If repairs are not made within a reasonable

questions and answers



Q. I'm trying to decide whether to enroll in the medical insurance part of Medicare. I'll be eligible for Medicare in a few months. I already have health insurance through my union, so I can't see paying a monthly premium for Medicare medical insurance if I don't need it. Can you give me any information to help me decide?

A. Many private health insurance companies point out that their policies for people entitled to Medicare are designed only to supplement Medicare. They recommend that their policyholders sign up for the medical insurance part of Medicare to get full protection. Your private insurance may not pay for some medical services that are covered by Medicare. You should contact your insurance agent or the office where you pay health insurance premiums to find out what your private insurance will cover after you become eligible for Medicare.

period, formal violation notices are submitted to the Federal Railroad Administration (FRA).

Of the 13,630 defects found in track inspections, 17 resulted in formal violations. Violations can bring fines, levied by the FRA, of \$250 to \$2,500 per day for each violation.

The FRA pays 50 percent of the cost for safety inspections.

Santa Reminds You



10

Shopping Days
til Christmas

SHOP

In

CHELSEA

Give

a year's SUBSCRIPTION to

THE CHELSEA STANDARD

We have gift cards to tell of your year long special gifts.

Send name and address and payment to:

The Chelsea Standard
300 N. Main
Chelsea, Mi. 48118

\$6 per year in Michigan.
\$8.50 per year outside Michigan.

You Read It First in The Standard!

SNOW TIRES

SUPERIOR POLY SNOW 78

Four Full Ply Polyester Cord - Tubeless - Load Range B
Black and Whitewall - Pinned for Stud 15-2-525

Size	F.E.T.	Black Price	White Price
B78-13	\$1.89	\$29.58	\$31.02
D78-14	\$2.10	\$30.79	\$32.38
E78-14	\$2.29	\$31.30	\$32.89
F78-14	\$2.42	\$32.05	\$33.74
G78-14	\$2.56	\$33.29	\$35.11
G78-15	\$2.62	\$33.38	\$35.23
H78-15	\$2.84	\$34.85	\$36.83
L78-15	\$3.13		\$38.42



WINTER RADIAL ST

2-Ply Polyester - 2 Fibreglass Belts - Load Range B
High Traction Compound Tread Stock

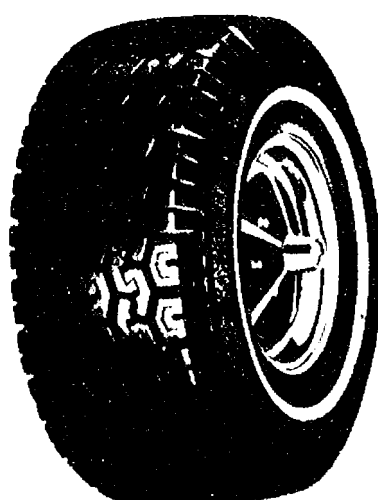

Size	F.E.T.	Tubeless Whitewall Price
BR78-13	\$2.00	\$46.32
DR78-14	\$2.31	\$48.40
ER78-14	\$2.39	\$49.14
FR78-14	\$2.71	\$50.45
GR78-14	\$2.87	\$52.50
HR78-14	\$2.97	\$54.76
FR78-15	\$2.70	\$50.63
GR78-15	\$2.79	\$52.68
HR78-15	\$3.08	\$55.11
LR78-15	\$3.33	\$58.48

FREE MOUNTING - ROAD HAZARD AT NO EXTRA COST

HOFFMAN TIRE & SERVICE

13662 E. MICHIGAN AVE., GRASS LAKE
7 miles west of Chelsea

PH. (517) 522-8542

A & W OF CHELSEA

DINNERS
HOME-MADE
SOUPS
and
PIES

QUICK CARRY-OUT CURB SERVICE

and
Comfortable

INSIDE SEATING
All Winter

A & W CHELSEA
M-52 and I-94
PHONE 475-2055

OPEN DAILY
8 a.m. to 8 p.m.

SAVE TIME - CALL AHEAD FOR CARRY-OUT ORDERS

questions and answers

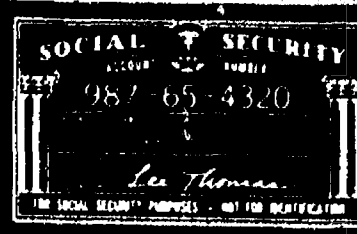

Q: When I applied for SSI payments, the lady at the social security office mentioned something about a periodic redetermination. How does this work? Am I supposed to get in touch with social security at a certain time?

A: The SSI law requires that each beneficiary's case be periodically reviewed to make sure that the beneficiary is still eligible for SSI and that his or her payment amount is correct. In some instances, this redetermination can be conducted by

telephone. But, in most cases, the beneficiary has to visit the social security office for an interview. The local social security office will notify you when it is time for your redetermination.

Q: I just got married a few weeks ago. Does my marriage have any effect on my SSI payments?

A: A change in your marital status could affect the amount of payments due you and your husband or wife. You should notify a social security office promptly.

BEST WAY CARPET CLEANING

features our

TRUCK MOUNTED STEAM CLEANING PLANT

We get your carpets cleaner!

TRAINED, UNIFORMED TECHNICIANS
Also: Upholstery Cleaning our specialty.
Drapes, Walls, Exteriors Cleaned, too.

SATISFACTION GUARANTEED.

BONDED INSURED **663-2733** FREE ESTIMATES

You Read It First in The Standard!

COOKING DEMONSTRATION

ANOTHER AMANA FIRST...EXCLUSIVE

Amana Radarange
MICROWAVE OVEN

ROTAWAVE COOKING SYSTEM

A rotating shower of power that cooks more evenly and cooks most foods faster than ever before!

The Rotawave antenna beams microwave energy directly at food in a uniform, rotating pattern.

SO FOODS COOK MORE EVENLY.
Even rows of cookies, or several potatoes cook more evenly.

BETTER FOOD QUALITY
Breads, cakes—even egg dishes—turn out lighter and fluffier. Meats brown more evenly.

AND IT'S MORE CONVENIENT!
Rotawave rotates the microwaves, so most foods require no turning!

MOST FOODS COOK FASTER.
Some foods like cakes, pies and muffins now bake up to twice as fast!

Come in to see a demonstration.

Rotawave is available on 700-watt Amana Radarange Microwave Ovens RR-10A, RR-9TA, RR-8A, RR-7A and RR-7DA. It's the best thing that's happened to cooking since microwaves! And it's only from Amana!

COOKING DEMONSTRATION

FRIDAY, DEC. 14 . 2 to 4 p.m. and 6:30 to 8 p.m.

SATURDAY, DEC. 15 10 a.m. to 2 p.m.

LENORE MATTOFF will be in our store to demonstrate and answer questions about microwave cooking.

COME IN AND SEE . . .

Amana TOUCHMATIC II™
Radarange
MICROWAVE OVEN
ROTAWAVE COOKING SYSTEM

Amana "Rotawave" Ovens priced as low as \$349.95

HEYDLAUFF'S

113 N. Main St., Chelsea

Ph. 475-1221

EIGHT TINY REINDEER? Their names might confuse you, but the lack of antlers on these South school guinea pigs is a dead giveaway. The unusually large litter of six was born to parents Dasher and Dancer in Nancy

Van Blaricum's kindergarten class last week. In the holiday spirit, the children dubbed the newcomers Prancer, Vixen, Comet, Cupid, Donner and Blitzen.

How To Donate Body or Organs Told in Booklet

Modern science has made life possible where there was little hope before. Operations like kidney transplants and cornea transplants enable some very ill people to lead new lives. If you've ever thought about donating your body or a part of your body to someone who needs a transplant after your death, you'll want to know the facts first. A free booklet from the National Institutes of Health explains what you must do and includes donor cards you may fill out. For your free copy of "How to Donate the Body or Its Organs," just send a post-card to the Consumer Information Center, Dept. 580G, Pueblo, Colo. 81009.

According to the National Institutes of Health, in most states the Uniform Anatomical Gift Act governs how you can become a donor. Usually, after discussing the donor with your family, you fill out, sign, and carry with you a Uniform Donor Card. You can find out from your state department of motor vehicles if there is a place on your driver's license to designate that you are an organ donor.

But just filling out a card does not mean that you will automatically become a donor. Medical personnel are hesitant to proceed unless your next of kin agrees as well. So it makes sense to let your close relatives know about your decision, perhaps even in writing.

You may want to find a specialist or hospital that will accept your donation. You can start by asking your own doctor for a referral, or call the Surgery Department at the nearest medical school or hospital. For donating the entire body, contact donor. Usually, after discussing the donor with your family, medical or dental school.

Remember, you don't need to have perfect eyes or perfect health to be a donor. And for helping scientists discover new ways to save lives in the future, an elderly person is as valuable a donor as a younger person.

Now, how can you get a Uniform Donor Card? Two cards are included in the free booklet from the Consumer Information Center, Dept. 580G, Pueblo, Colo. 81009. When you order a copy of "How to Donate the Body or Its Organs" (free), you'll also receive a copy of the free "Consumer Information Catalog." It lists more than 200 selected free or low-cost publications from the federal government. The Catalog is published quarterly by the Consumer Information Center of the General Services Administration.

Business Cannot Keep Selling at Loss

"No business, including a family farm, can continue to produce and sell at a loss, or at best a break-even point. And a continued high rate of investment in such a business cannot be expected.

"If the farmer is to continue to invest in higher productivity, to assure our domestic food supply and alleviate our all-important balance of trade situation, ways must be found to give that farmer a reasonable return on his risk capital and his considerable labor. Otherwise, the American dollar will drown in a river of imported oil." —Massey Ferguson, Inc.

NEW YEAR'S EVE DANCE

9 p.m. to 4 a.m.

ARBORWAY PAVILION

7661 Ann Arbor Rd., Grass Lake

\$25 per couple

BAND and FOOD

The Chelsea Standard

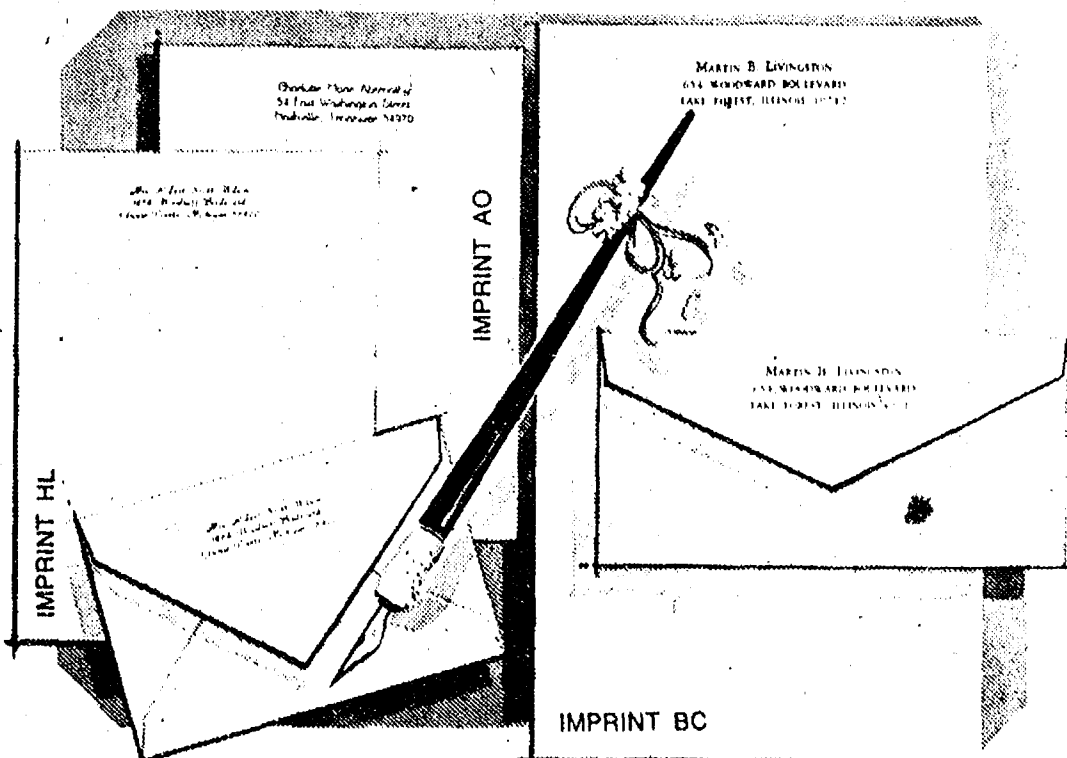

December Sale
Rytex Charter Club Vellum Stationery
\$7.95 regularly \$16

Always correct, this superior letterpaper assures good taste for all your writing needs. Offered in Princess or Monarch sheet sizes with paper color in choice of white, pale blue or soft grey. Choice of three imprint styles as shown (HL, AO, BC) printed in navy blue, deep grey or cherry red. Beautifully gift boxed, 100 Princess sheets and 100 envelopes or 80 Monarch sheets and 80 envelopes.

Bonus:
50 extra, unprinted sheets for use as second pages... only \$2 with order.

THE CHELSEA STANDARD
300 N. MAIN ST., CHELSEA, MICH. 48118

CHARTER CLUB VELLUM: _____ boxes at \$7.95 a box
INCLUDE BONUS: ☐ (Check) 50 extra, unprinted sheets at \$2.00 each box.

Imprint Name: _____

Street: _____

City: _____

State, Zip: _____

Check choice of: paper size & color, imprint style and ink color.

PRINCESS SIZE: ☐ White (7000) ☐ Blue (7050) ☐ Grey (7080)

MONARCH SIZE: ☐ White (7100) ☐ Blue (7150) ☐ Grey (7180)

Imprint Style: ☐ HL ☐ AO ☐ BC Ink Color: ☐ Blue ☐ Grey ☐ Red

ORDERED BY: _____

Address: _____ Apt. _____

City, State, Zip: _____

Account No. _____ Phone: _____

☐ Charge ☐ Payment enclosed. Sorry, no C.O.D.'s.

Community Calendar

Chelsea Community Farm Bureau, Thursday, Dec. 13. Pot-luck, 7:15 p.m., at the home of Walt and Sandy Zeeb.

Rockwell International Retirees annual Christmas Dinner, Thursday, Dec. 20, noon in the plant. Bring a dish to pass.

Christmas Carol Sing-a-Long, Friday, Dec. 14, 7 to 8 p.m. at McDonald's Restaurant, M-52. Chelsea High school band members will be on hand to accompany singers.

Olive Chapter No. 108, OES, Past Matrons Pot-luck, Dec. 13, 6 p.m. at Masonic Temple. Husbands invited.

Campus Life Club, branch of Huron Valley Youth for Christ, meets every Thursday at 503 Wellington St., Chelsea, 7:30 p.m. advx29-4

Santa Claus will be on hand Thursday, Dec. 20, from 5 to 9 p.m. to meet with village youngsters at McDonald's on M-52. Parents are invited to bring cameras.

The Chelsea High school Class of 1970 will have an organizational meeting for its 10-year class reunion on Sunday, Jan. 13, 3 p.m. at the home of Linda Pearl, 4224 Mushbach, one mile west of Cavanaugh Lake Store, Chelsea. adv-31-5

Tickets for "A Culinary Collection" cooking demonstration series beginning Jan. 14, sponsored by the Chelsea Child Study Club, benefiting Spaulding for Children, are now on sale at Chelsea Hardware and the Village Bakery in Chelsea, advx29

Dexter-Chelsea La Leche League, Wednesday, Dec. 19, 7:30 p.m. at the home of Jane Fink, 7457 Mast Rd., Dexter. Ph. 426-2895. Topic: "Nutrition and Weaning."

Chelsea Jaycee Auxiliary has available infant car seats for rent. For information, call Denise Martell, 475-1986. advx30-4

Home Meals Service, Chelsea. Meals served daily to elderly or disabled. Cost per meal, \$1.50 for those able to pay. Interested parties, call Barbara Branch, 475-7644 or Ann Feeney, 475-1493.

Cub Scout Christmas Tree Sale in vacant lot next to McDonald's. Weekdays, 5 to 9 p.m.; Saturdays, 9 a.m. to 5 p.m.; Sundays, 11 a.m. to 5 p.m. advx27-3

Spaulding for Children Christmas Cards on sale. Ph. Dorothea Pielemeier, 475-2872, or the Spaulding office, 475-8693. advx27

Eagles Christmas Party, Saturday, Dec. 22, 8:30-1:30, \$25 couple, \$15 person, includes food, band and drinks. Tickets available at Eagles. advx27-2

Recreation Council meets first Wednesday of each month at 7:30 p.m. in the village council room above the police offices. Open to the public.

Knights of Columbus Women's Auxiliary, second Thursday of each month, 8 p.m. at K. of C. Hall, 20750 Old US-12.

Lyndon Township Board regular meetings the third Tuesday of each month, 7 p.m., in Lyndon Town Hall. advx27f

Lima Township Planning Commission, first Tuesday of each month, 8 p.m., Lima Township Hall.

Meetings of the Lyndon Township Planning Commission are held at 8 p.m. the second Thursday of every month at Lyndon Town Hall.

American Legion hospital equipment is available by contacting Larry Gaken at 475-7891.

Sharon Township Board regular meeting, first Thursday of each month, 8:30 p.m. advx27f

The Church of Jesus Christ of Latter Day Saints (Mormons) meets every Sunday, 5 p.m. at the Rebekah Lodge. Public welcome.

North school Parent Group, first Thursday of each month, 8 to 9:30 p.m., North school Media Center.

Inverness Country Club pot-luck and euchre party, 6:30 p.m., first Tuesday of each month.

Tours of Chelsea Community Hospital and surgical center are available for small groups. To ar-

DEATHS

Mrs. Peter Enderle

Dies Friday at St. Joseph Mercy Hospital Mrs. Lynn Enderle, 12755 Sclo Church Rd., died Friday, Dec. 7 at St. Joseph Mercy Hospital. She was 46.

Mrs. Enderle was born June 22, 1933 at Detroit, the daughter of Clyde and Louise (Sider) Rickert. She was married to Peter Enderle Feb. 28, 1953. He survives.

She was active in Zion Lutheran church, of which she was a member.

Surviving with her husband are her parents, Clyde F. Rickert of Barton City and Louise Rickert of Chelsea; four daughters, Mrs. Mark (Amy) Heydlauff of Chelsea, Heidi Enderle of Plymouth, Caroline and Leah at home; three brothers, Wayne Rickert of Bradenton, Fla., Allen Rickert of Manchester, Bryan Rickert of Chelsea. One brother, Kenneth, preceded her in death.

Funeral services were held Monday, Dec. 10 at 1 p.m. at Zion Lutheran church with the Rev. John R. Morris officiating. Burial followed in Zion Lutheran Cemetery.

Memorials may be made to Zion Lutheran church. Arrangements were by the Staffan Funeral Home.

range for tours, call: Ruby Strieter, 475-2065; Shirley Schable, 475-7625; or Jan Wessinger, 475-1311.

K. of C. Women's Auxiliary, Thursday, Dec. 13, 8 p.m. at K. of C. Hall.

Rogers Corners Study Club Christmas party, Saturday, Dec. 15, 6:30 p.m., Zion Lutheran church, Fletcher and Waters Rds. One hot and one cold dish to pass. One dozen cookies, bring your own table service. Gifts for secret pal and a man's gift.

Senior Citizens meet third Friday of every month, pot-luck dinner, games and cards. 6 p.m. at Senior Citizen Activities Center on W. Middle St.

Chelsea Band and Orchestra Boosters, second Thursday of each month, 7:30 p.m., high school band room.

Lima Township Board regular meeting first Monday of each month, 8 p.m., Lima Township Hall. advx45tf

L.D./E.I. Parent Group meets every second Wednesday of the month, 7:30 p.m., Room 210 at Chelsea High school.

Lions Club, first and third Tuesday of every month, 6:45 p.m., at Chelsea Community Hospital.

Chelsea Community Hospital Nutrition Program pre-natal nutrition classes, fourth Tuesday of each month, 6 to 7 p.m. at the hospital. To register, phone 475-1311 (ext. 354). Class is free of charge.

Sylvan Township Board regular meetings, first Tuesday of each month, 7 p.m., Sylvan Township Hall, 112 W. Middle St. advx49tf

SCHOOL LUNCH MENU

Week of Dec. 17-21 Monday—Hero burgers on buns, soup of the day and crackers, celery strip, ice cream, milk.

Tuesday—Hamburgers on buns with trimmings, salad of the day, potato chips, cake with fruit topping, milk.

Wednesday—Pizza slice, buttered vegetables, 1/2-peanut butter sandwich, peaches, milk.

Thursday—Hot dogs on buns with trimmings, pork and beans, tatar tots, fresh fruit, milk.

Friday—Christmas Dinner.

"Tomorrow will be a New Day," a brochure about the President's Committee on Employment of the Handicapped, can be ordered free from the President's Committee on Employment of the Handicapped, Washington, D. C. 20210. The President's Committee on Employment of the Handicapped is responsible for creating a climate of acceptance in America so that handicapped people can get their full share of opportunity to work, to live, and to lead normal lives.

MASONRY FIREPLACES BRICK and BLOCK LAYING

FREE ESTIMATES

DENNIS GAREN Ph. (313) 475-2584

Births

A son, Ryan Patrick, Nov. 30 in Ann Arbor to Mrs. and Mrs. Patrick McNamara of Ann Arbor. Maternal grandparents are Mrs. and Mrs. Ernest Wenk, 2833 Fletcher Rd., Chelsea. Mrs. and Mrs. Earl McNamara of Trenton are paternal grandparents.

A son, Andrew Paul, Friday, Nov. 30, to Paul and Mary Jean Dunn, 16990 Roe Rd. Paternal grandparents are Mr. and Mrs. Jerome Dunn of Ann Arbor. Maternal grandparents are Mrs. and Mrs. Thomas Rodger of Garden City.

A son, William Alfred Paul III was born Sunday, Nov. 25, at Women's Hospital, Ann Arbor, to Mr. and Mrs. William Alfred Paul II of Chelsea. Maternal grandparents are Mr. and Mrs. Cornelius Hartman of Grass Lake. Paternal grandparents are Mr. and Mrs. Arthur Paul of Chelsea. Paternal great-grandmother is Elsie Paul, also of Chelsea.

Daughter, Margaret Louise, Friday, Nov. 16, to Kevin Corazza and CeCe (Ritter) Corazza of Decatur, Ill. Maternal grandfather is Charles Ritter of Chelsea. Paternal grandparents are Mr. and Mrs. Victor Corazza of Rileyville, Penn. Maternal great-grandmother is Mrs. Margaret Birch of Chelsea.

Children To Present Christmas Cantata

Forty local children will participate in the Christmas cantata "Stranger in the Straw," to be presented Thursday, Dec. 20, 7 p.m., by the Chelsea Free Methodist church at St. Barnabas Episcopal church on Old US-12.

The ages-old Christmas story is presented through the eyes of the animals who were in the stable the night of Jesus' birth.

This unusual musical presentation will be followed by a time of fellowship and refreshments. The public is invited to attend.

You Read It First in The Standard!



CHRISTMAS CANDY

FROM

THE SUGAR SHACK

OF CHELSEA

Assorted Chocolate . . \$4.50 per box

Hand-painted chocolate suckers, Santas, Snow Men, Reindeer, Angels, Bells, etc.

Dietetic Chocolates by Special Order

AVAILABLE AT VILLAGE BAKERY



Power Squadron Elects Officers

Charles R. MacArthur of Jackson was recently elected commander of the Ann Arbor Power Squadron at the squadron's annual meeting.

Elected along with Charles was, Al Marshall, of Ypsilanti, as executive officer. These men along with a group of junior officers were sworn in to office at their annual Change of Watch - Christmas Party Dec. 8, at Weber's Inn, Ann Arbor.

The squadron is now in its 14th year with an impressive record of having taught hundreds of area boaters the rights and wrongs of safe boating.

This ad is worth \$25.00

towards the purchase of a Maytag Jetclean™ Dishwasher Built-in model WU900 or a Convertible WC700

Clip this ad now—We'll give you a

\$25 Pre-Christmas Discount

on a

MAYTAG Jetclean™ Dishwasher

MAYTAG JETCLEAN™ DISHWASHERS out clean 'em all!

- The Maytag Jetclean™ Dishwasher is #1 in cleaning power - outcleans them all in the regular cycle
- Energy Saver Drying Cycle - circulates air without heat
- Metered fill • Self-cleaning Micro-Mesh™ filter
- Elegant styling • Three level Jetwash system
- Dual-deep racking
- Unique power module

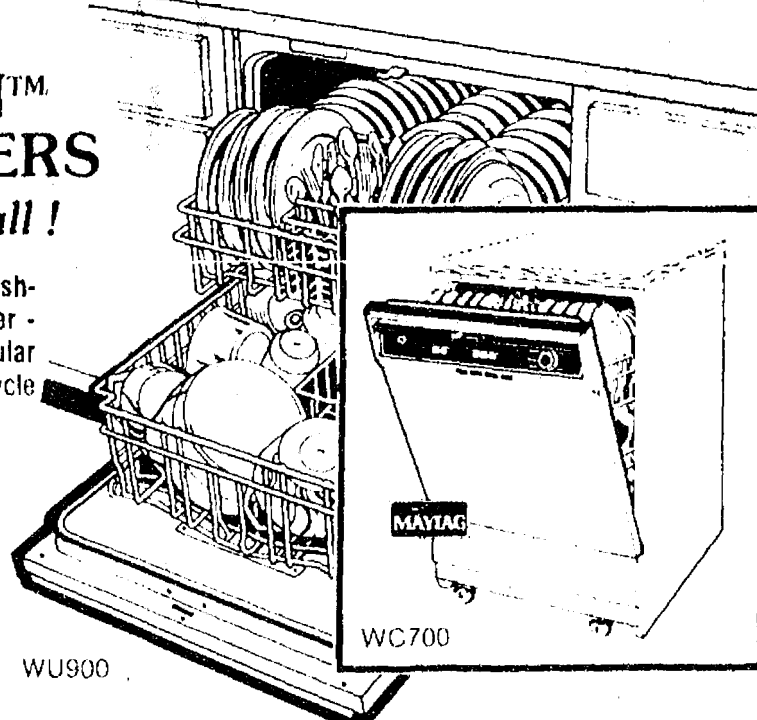

QUANTITY LIMITED!

Offer good only while supply lasts!



SUPER SAVINGS ON MAYTAG WASHERS and DRYERS TOO!

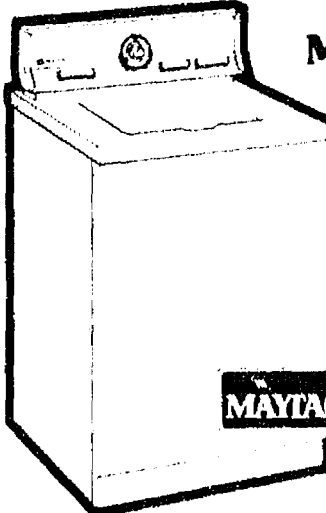

MAYTAG Heavy Duty WASHERS

- The Maytag Heavy Duty Washer is #1 in length of life and fewer repairs
- Uses less total water than other like-size top-loading automatic washers
- Energy efficient
- Multiple water level and water temp controls
- Cycles for every need
- Exclusive power fin agitator

MAYTAG Big Load DRYERS

- The Maytag Big Load Dryer has the same basic construction as the #1 seller in self-service laundries
- Energy efficient • Choose from Electronic, Auto-Dry or Time Controls
- Gentle low temp drying of all types of dryable fabrics
- Exclusive Dura-Cushion drum finish
- Beautiful yet tough cabinet

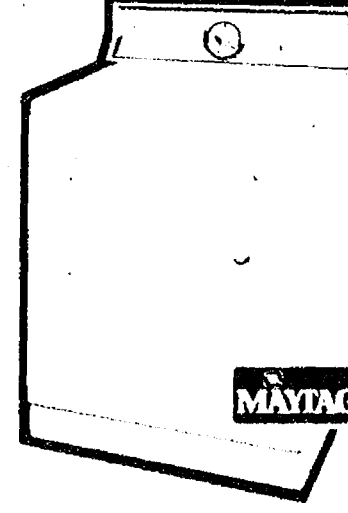

We don't try and sell you an extra cost service contract.

Use Your Credit Power on Maytag Dependability

We include normal delivery and installation on washers and dryers

"Maytags are too darn dependable"

HEYDLAUFF'S

113 N. Main St., Chelsea

Ph. 475-1221

RCA NUMBER 1 IN COLOR TV IN MICHIGAN

XL-100 Purchase a 19" diagonal Roommate Model FD-443 and get a Roll-About Cart at NO EXTRA CHARGE.



RCA The Roommate Model FD-443 RCA 19" diagonal Roommate Color TV Brilliant color performance with XL-100 reliability.

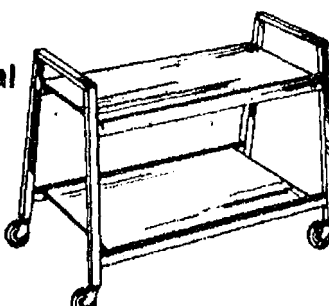

RCA DON'T EVEN THINK OF BUYING ANYTHING ELSE!

GAMBLES

110 N. Main, Chelsea Ph. 475-7472 Open 8:30 to 5:30 Daily. Till 8:30 Fri

holiday food sale

Polly's

MASTERMARKETS

5 CONVENIENT LOCATIONS
TO SERVE YOU BETTER!

201 PARK AVE., V.C.L.,
1821 SPRING ARBOR RD.,
960 N. WEST AVE.,
3102 EAST MICHIGAN,
and 1101 M-52, CHELSEA

SALE PRICES
GOOD THRU
SATURDAY
DECEMBER 15, 1979

SAVE OVER \$8.85

WITH POLLY'S IN-STORE
and NEWSPAPER COUPONS

SAVE 29¢ WITH IN-STORE COUPON

DOMINO SUGARS

Light and Dark Brown
or 10 X Powdered

3/\$1.00

1 LB.
Boxes

SAVE 26¢ WITH COUPON
LAND O LAKES

BUTTER QUARTERS

1 POUND

\$1.49

SAVE 26¢ WITH COUPON
POLLY'S GRADE A

LARGE EGGS

DOZEN

69¢



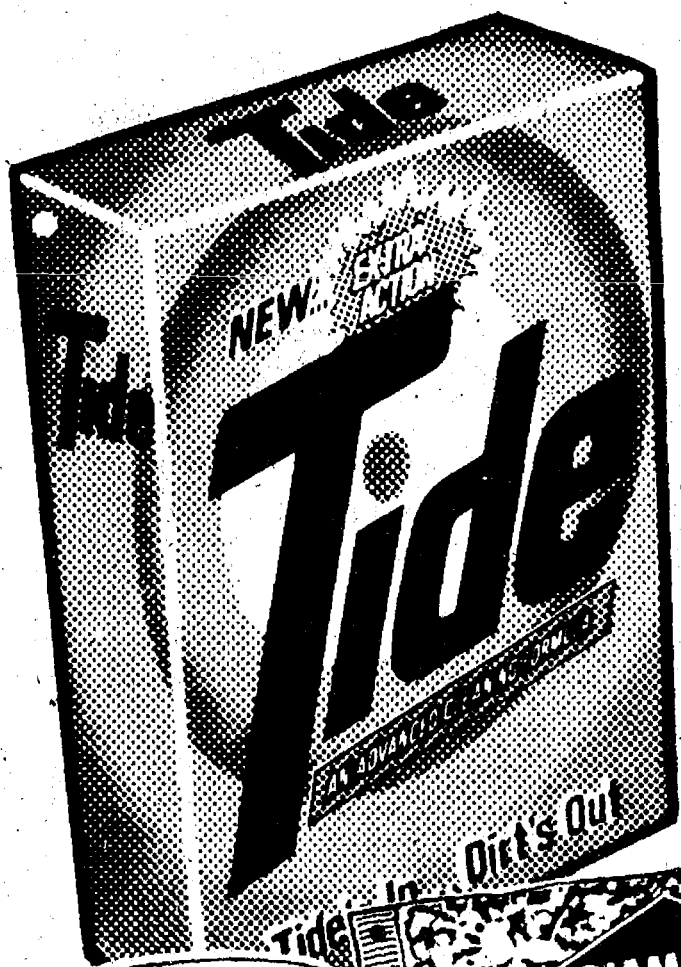

SAVE 30¢ WITH COUPON
NEW EXTRA ACTION
**TIDE
DETERGENT**

49 OZ.

\$1.39

SAVE 40¢ WITH COUPON
DIAMOND
**SHELLED
WALNUTS**

16 OZ.

\$1.89

SAVE 40¢ WITH COUPON
EAGLE BRAND

**CONDENSED
MILK**

3 PAK
14 OZ.

\$1.99



IN STORE COUPON SPECIALS

KLEENEX

**FACIAL
TISSUE**

280 CT.

79¢

MINTY

**SCOPE
MOUTHWASH**

24 OZ.

\$1.69

PAMPERS

**DAYTIME
DIAPERS**

30 CT.

\$2.49

KRAFT

**MINNY
MARSHMALLOWS**

16 OZ.

49¢

CHADALEE FARMS

**PURE
HORSERADISH**

8 OZ.

59¢

ST. REGIS 9 INCH ECONOMY

PAPER PLATES

100 CT.

79¢

THICK & THIRSTY

PAPER TOWELS

JUMBO
ROLL

57¢

BUMBLE BEE WHITE

BOILED OYSTERS

8 OZ.

\$1.09

BUMBLE BEE

SMOKED OYSTERS

3 1/4 OZ.

99¢

3 PAK

CRACKER JACK

49¢

DOLE SYRUP PAK

PINEAPPLE

20 OZ

59¢

BELL'S

SALAD OLIVES

32 OZ

\$1.09

35¢ OFF LABEL

DOWNY

136 OZ.

359

DELMONTE UNSWEETENED

PINEAPPLE JUICE

46 OZ

89¢

GREEN GIANT

MUSHROOMS

2 1/2 OZ.
JARS

2/\$1.00

BRUCES

CUT YAMS

40 OZ.

89¢

LIBBY

PUMPKIN

29 OZ.

49¢

**Freshlike
sale...**

FRENCH GREEN BEANS, CUT GREEN BEANS,
SLICED CARROTS, CREAM STYLE CORN,
WHOLE KERNEL CORN, SWEET PEAS

3

for
12/14 OZ. CANS

\$1.00



SAVE 26¢ WITH COUPON
POLLY'S GRADE A

**LARGE
EGGS**

DOZEN

69¢

SAVE 26¢ WITH COUPON
LAND O LAKES

**BUTTER
QUARTERS**

\$1.49

1 LB.

SAVE 38¢ WITH COUPON
KRAFT

**CHEEZ
WHIZ**

\$1.49

16 OZ.



**MOUNTAIN
DEW**
2 LITER
PLASTIC **79¢**

IN STORE COUPON SPECIALS

LOG HOUSE SEMI SWEET
**CHOCOLATE
MORSELS**

12 OZ.

\$1.49

DURAFLAME COLOR

**3 HOUR
FIRELOGS**

6 PK
CASE

\$6.99

BAKERS

**ANGEL FLAKE
COCONUT**

14 OZ.

\$1.29

PILLSBURY

**CAKE
MIXES**

18½ OZ.

58¢

GOOD NEWS

**3 PAK
RAZOR**

55¢

TAB, SPRITE or COCA COLA	2 LITER	\$1.09
CARNATION COFFEE MATE	16 OZ.	1.29
10¢ OFF LABEL SCHAFFER BUTTERWHEAT	20 OZ.	69¢
10¢ OFF LABEL SCHAFFER ITALIAN BREAD	20 OZ.	69¢
10¢ OFF COUNTRY HEARTH DELHI RYE	24 OZ.	89¢
30¢ OFF COUNTY LINE FULL MOON COLBY	1 LB.	2.59
30¢ OFF LABEL SURE ROLL ON	2½ OZ.	1.49
30¢ OFF LABEL SURE SPRAY	6 OZ.	1.69
ADORN HAIR SPRAY	9 OZ.	1.59
AGREE CREME RINSE	12 OZ.	1.35
OLD SPICE AFTER SHAVE	4¼ OZ.	1.99
3 PAK CRACKER JACK		49¢

SCOT LAD

MARGARINE

4 yellow
Quarters

1 LB.

39¢



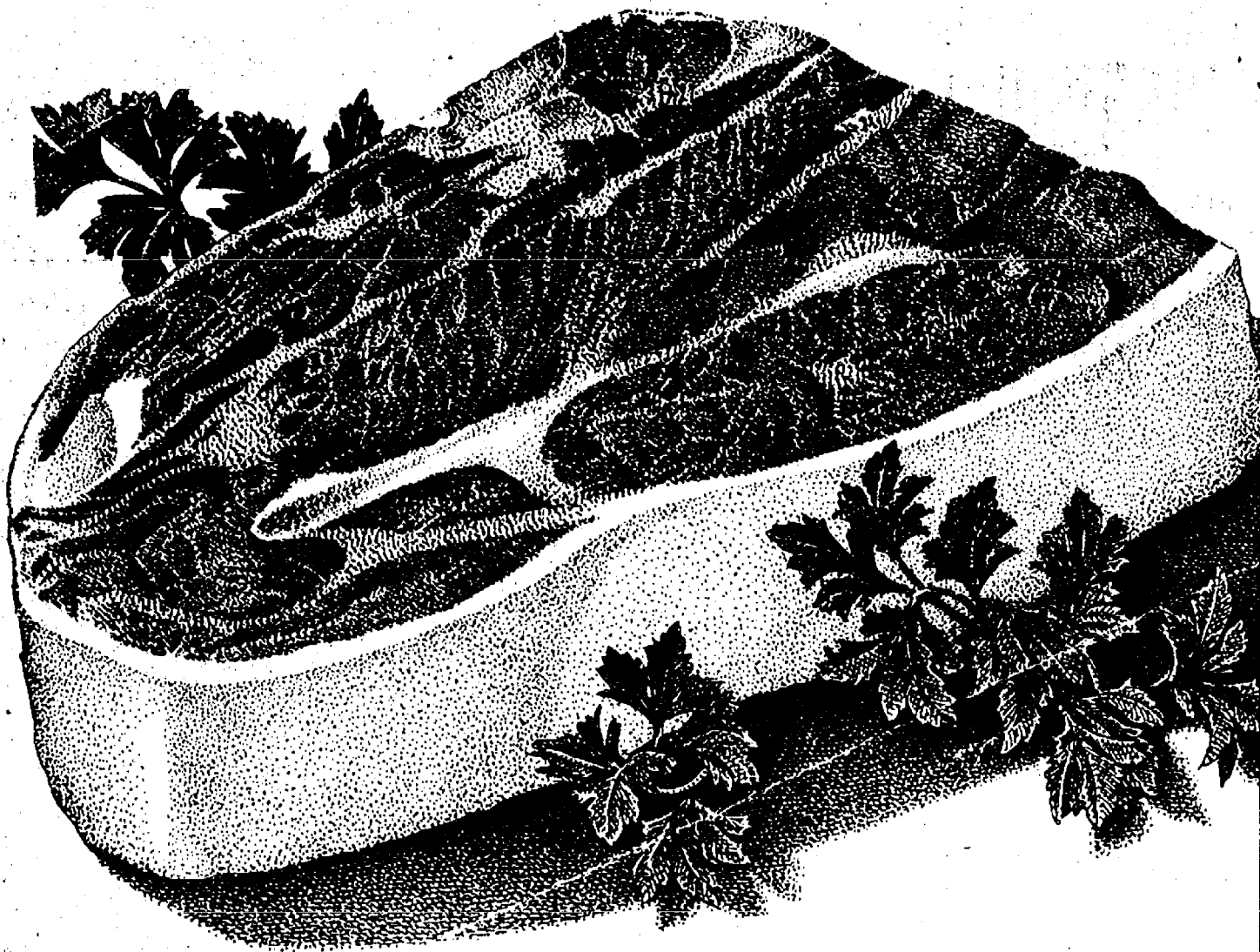

POLLY'S PRIDE
SWISS STEAK LB.

\$1.69

POLLY'S PRIDE
SIRLOIN TIP STEAK LB.

\$2.29

POLLY'S PRIDE
N.Y. STRIP STEAK LB.

\$3.29

POLLY'S PRIDE WHOLE
NEW YORK STRIP LB.

10/12-LB.
AVERAGE

\$2.69

FANCY
STEW MEAT LB.

\$1.59

FROZEN
TURKEY LEGS LB.

49¢

CANNED
FRESH OYSTERS 8-OZ.

\$1.75

FARMER PEET'S
LINK SAUSAGE LB.

\$1.59

ECKRICH
SMOK-Y LINKS 10-OZ.

\$1.19

POLLY'S PRIDE
BONELESS

CHUCK ROAST

\$1.49

LB.

BONELESS
ARM ROAST LB.

\$1.59

FRESH DAILY FROM HAMBURG

GROUND BEEF CHUCK ...



PO
MAST

5 CO
LO
TO

FARMER PEET'S WHOLE

BONANZA HAM

WATER ADDED

\$1.75

LB.

SHAVED or
HALF-CUTS..... **\$1.85**



\$1.49

..... LB.

WYNE GRADE A

MIXED FRYER PARTS

49¢

LB.

Peet's
MARKETS

CONVENIENT
LOCATIONS
TO SERVE YOU BETTER!

201 PARK AVE., V.C.L.,
1821 SPRING ARBOR RD.,
960 N. WEST AVE.,
3102 EAST MICHIGAN,
and 1101 M-52, CHELSEA

SALE PRICES
GOOD THRU
SATURDAY
DECEMBER 15, 1979

SAVE 50¢ WITH IN-STORE COUPON

FARMER PEET'S RE-PEETER BACON

..... LB.

\$1.19

SAVE 30¢ WITH IN-STORE COUPON

HERRUD HOT DOGS

..... LB.

\$1.29

SAVE 40¢ WITH IN-STORE COUPON

FARMER PEET'S ASSORTED LUNCH MEAT

..... LB.

\$1.19

SAVE 40¢ WITH IN-STORE COUPON

ECKRICH SMORGAS PAK

..... LB.

\$1.79

Thornapple
Valley

PARTY PLEASERS!

- ☆ RED HOTS
- ☆ CLUB FRANKS
- ☆ KNACKWURST
- ☆ POLISH SAUSAGE
- ☆ RING BOLOGNA

Your
Choice!

14-OZ.

\$1.69

FLORIDA
ORANGES
5 LB BAG

99¢

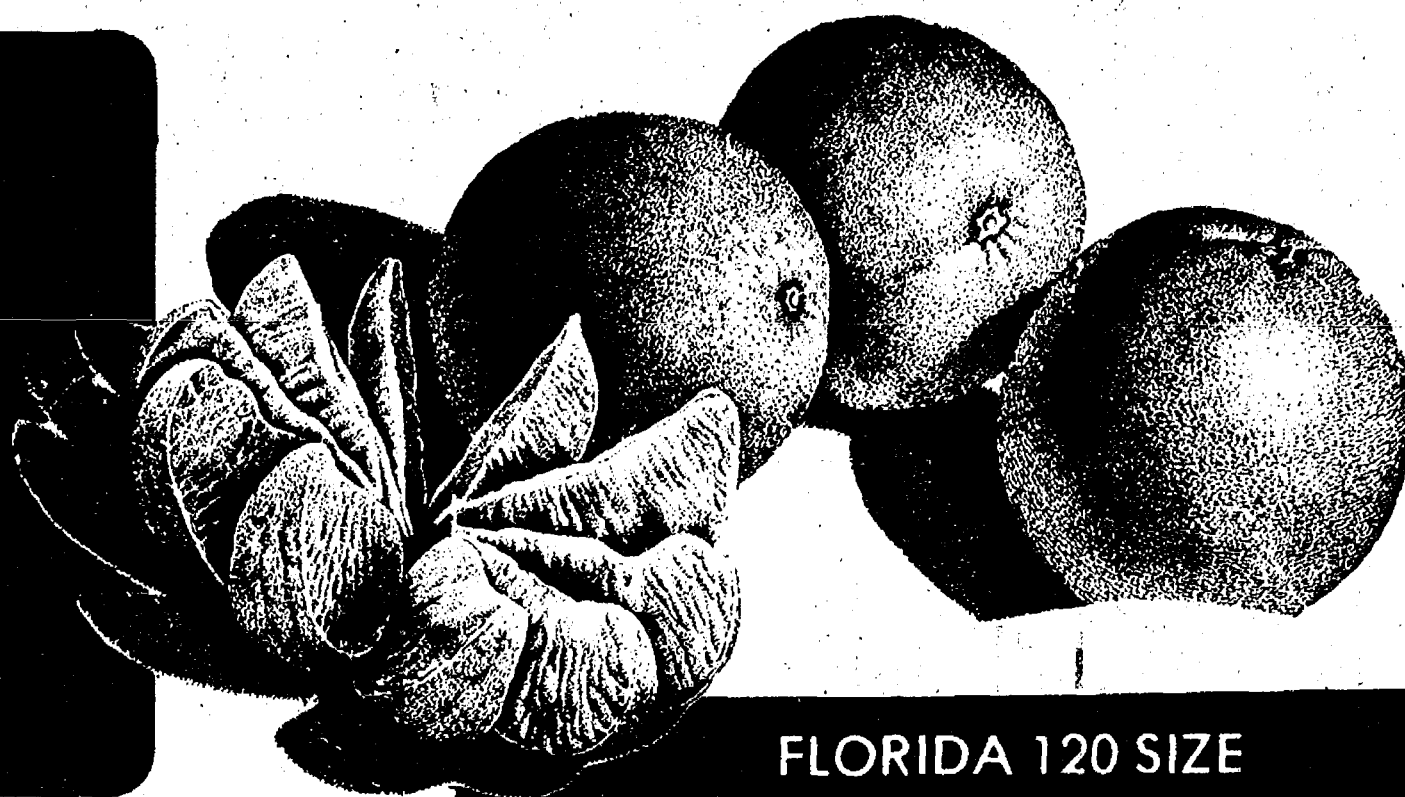

FLORIDA 120 SIZE

TANGELOS

DOZ. **79¢**

1 PINCH
POINSETTIAS

6 INCH POT **\$3.49**

ALL VARIETIES
FRUIT BASKETS

EA. **\$4.99** AND UP

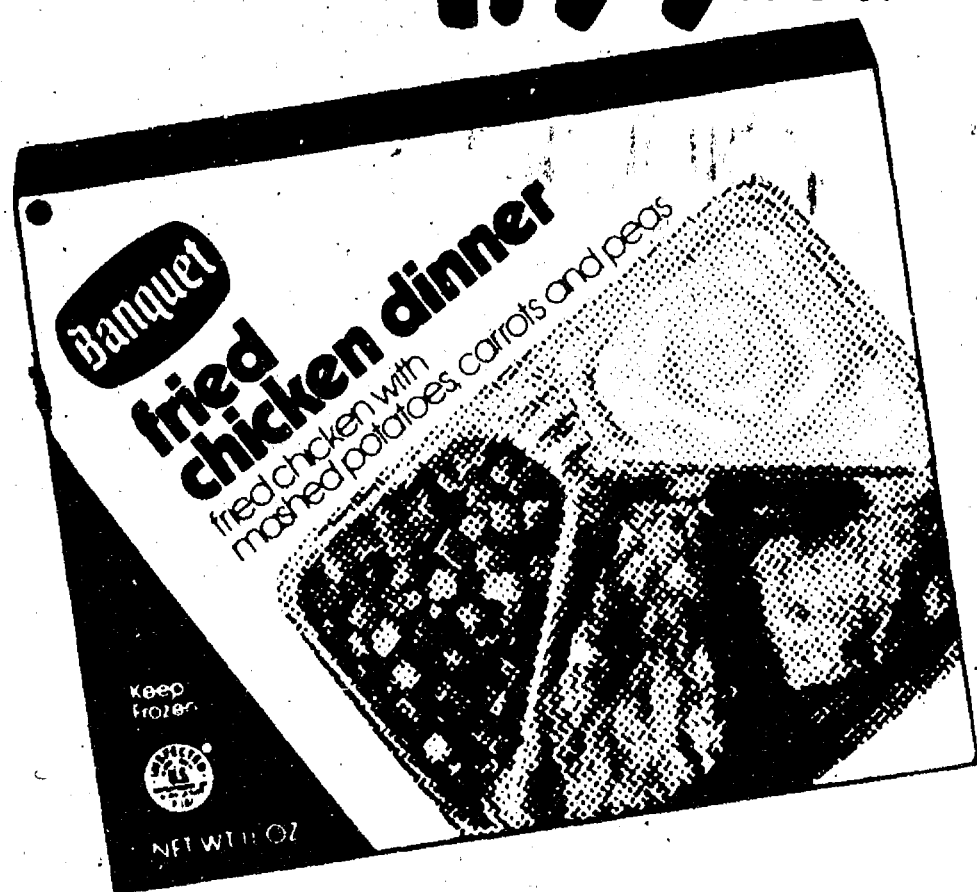

BANQUET
DINNERS

CHICKEN, TURKEY, SALISBURY, CHOPPED BEEF
OR MEAT LOAF

11 OZ. **57¢**

LA PIZZERIA
**SAUSAGE
PIZZA**

32 OZ. **\$2.49**

BANQUET
**FRIED
CHICKEN**

2 POUND

\$1.79

MORTON
**POT
PIES**

CHICKEN, BEEF
TURKEY OR MACARONI

8 OZ. **4/\$1.00**

WINTER GARDEN
VEGETABLES
CALIFORNIA, ORIENTAL,
ITALIAN, WESTERN,
BAVARIAN, ESPANOL,
NORTHWEST OR
NEW ENGLAND

79¢ 16 OZ.

KING'S
**HAWAIIAN
BREAD**

16 OZ. **\$1.59**

FRESH CRISP PASCAL

CELERY

BUNCH

39¢

SNO WHITE **MUSHROOMS**

LB. **99¢**

CELLO PAK **COLE SLAW**

2 7 OZ. **69¢**

FRESH **EGG PLANT**

EA. **39¢**



VINE RIPE RED

TOMATOES

LB. **49¢**

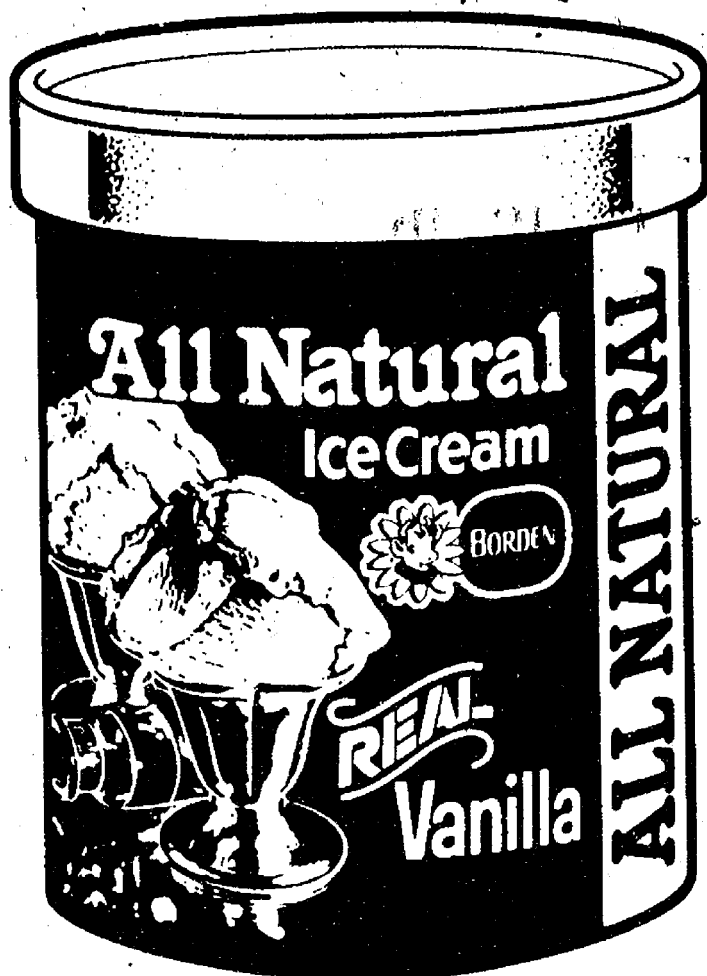

BORDEN
**ALL NATURAL
ICE CREAM**

HALF
GALLON
ROUNDS

\$1.99

PILLSBURY
**CRESCENT
ROLL**

8 OZ. **69¢**

PILLSBURY
**CINNAMON
ROLLS**

9 OZ. **69¢**

BORDEN
**HALF n'
HALF
QUART**

77¢

BORDEN
**COTTAGE
CHEESE**
16 OUNCE

69¢

BAYS
**ENGLISH
MUFFINS**
6 PAK

49¢



201 Park Ave., V.L.
1821 Spring Arbor Rd.
960 North West Ave.
3152 East Michigan
1011 M-52 Chelsea

FINAL WEEK!

OFFER EXPIRES SATURDAY 12-15-79

5 CONVENIENT LOCATIONS

TO SERVE YOU BETTER!

A FREE 3-Piece Place Setting

WITH EVERY \$149⁰⁰ OF OUR SPECIAL REGISTER TAPES.

OR \$3.99 NO TAPES REQUIRED.

The classic beauty and elegance of Fine Imported China can be yours **FREE**...just for enjoying our regular money saving prices.

Southwicke fine porcelain china has been created for the discerning hostess and homemaker.

Exquisitely detailed throughout, Southwicke china will serve you proudly for years to come.

Collect as many place settings as you desire...

the more you shop the more you collect ...and they are **ALL FREE!!**

Complete your FREE set of place settings with these matching porcelain china serving accessories

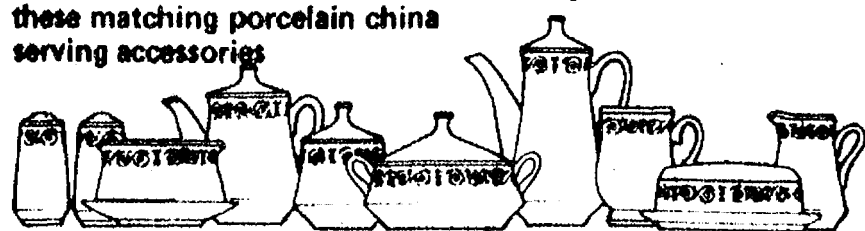

PRESENTS FREE

"SOUTHWICKE" Fine Porcelain China



It's this easy
to get your
FREE
3 pc. place
setting...

A. SHOP...That's all, just do all your weekly shopping at our store

B. SAVE...Your special tapes in the special envelopes provided.

C. COLLECT...Your **FREE** place setting each time you save \$149.00 worth of special register tapes.