

WEATHER

	Max.	Min.	Precip.
Thursday, Nov. 15	43	23	0.15
Friday, Nov. 16	42	23	0.00
Saturday, Nov. 17	37	32	0.00
Sunday, Nov. 18	35	33	0.00
Monday, Nov. 19	33	31	0.15
Tuesday, Nov. 20	44	30	Trace
Wednesday, Nov. 21	45	30	Trace

The Chelsea Standard

QUOTE

"Who keeps the truth from the people stands in the way of God."
—Leonard H. Robbins.

ONE HUNDRED-TENTH YEAR—No. 24

16 Pages This Week

CHELSEA, MICHIGAN, THURSDAY, NOVEMBER 22, 1979

USPS 101-720

15c per copy

SUBSCRIPTION: \$6.00 PER YEAR

Swim Meet Sees New Records Set

Chelsea High school Girls Swimming Invitational proved to be a fast, exciting, highly competitive meet, with 11 teams from all over southeastern Michigan participating. Meet records were broken in 10 of 11 swimming events, with 35 state-qualifying performances.

Final results found Milan winning with 281 points; Brighton in second with 229; Chelsea, third, with 183; Dundee, 106; Albion, 106; Flint Powers, 105; Novi, 104; Willow Run, 41; St. Mary's, 18; Erie-Mason, 17; and Lincoln, 13.

Chelsea school records were set by Anita Powell, Teresa Degener, Sara Borders and Shannon Springer, and by Sara Borders in the 100-yard butterfly

and Lisa Radke in the backstroke.

Personal bests were turned in by Janine Hoffman (IM), Sue Cobb (IM), Pam Spayd (50 and 100 free), Lori Volta (50 free and 100 free), Celeste Powell (100 fly) and Barb Davis (100 breaststroke).

The only record to stand was in the 50 free, which was set last year by Shelly Springer.

Next meet for the girls is Nov. 30 and Dec. 1 at Grand Rapids Junior College. Swimmers going include Anita Powell, Lisa Radke, Teresa Degener, Sara Borders, Kristin Thomas, Shannon Springer, Lori Volta, Michele Clark and Mary Bacon.



NUMBER ONE: Fred Klink was the first hunter to present his deer at The Chelsea Standard building last Thursday morning. Klink downed the huge buck on his own property off

Waterloo Rd. just shortly after the season opened at dawn. The kill made 17 deer in 17 years for Klink.

Deer Hunters Reporting Good Success

Firearms deer hunting season is short, as any hunter will tell you, but for Fred Klink, Tom Wade and Armin and Jerry Kuhl, this year was exceptionally short.

Klink was the first hunter to arrive at The Chelsea Standard with his prize this year, a 207-pound buck bagged on his own property off Waterloo Rd. about 7:05 p.m. last Thursday.

Klink, who has gotten a deer every season for the past 17 consecutive years, attributes his success to being "in the right spot at the right time."

Arriving shortly after, and disappointed not to be the first, was Tim Wade, 209 Park St., who claimed he also downed his deer at about 7:05 a.m. Wade didn't have his catch weighed, but estimated it at approximately 150 pounds.

Finally, a huge 250-pound buck was brought in by father and son

hunters Armin and Jerry Kuhl, bagged on the Kuhl property on Peckins Rd.

Verdict this year seems to be that the deer are large and good-looking, and that the hunting weather couldn't be better.

Jiffy Market reports dressing at least 40 deer since the beginning of the season, most of them taken in the immediate area. The deer are "big and heavy and about the nicest I've seen," according to a Jiffy spokesman.

Dunbar's Meat Locker in Dexter, the area's largest deer handler, reports some 156 animals brought in for dressing since Nov. 15.

"They're looking big," laughed a Dunbar spokeswoman, "especially when they're stacked 40 high. It looks like Santa Claus may do without some of his transportation this year."

Historical Society Elects Officers

Nineteen members and two guests attended the Chelsea Historical Society meeting at the McKune Memorial Library last Monday evening.

During the business meeting, a slate of officers for 1980 was presented. Elected were Mrs. John (Lois) Moore, president; Mrs. Richard (Sally) Rendell, vice-president; Mrs. Wendell (Christie) Wagner, secretary; Max Hepburn, treasurer; Board of Directors: Harold Jones, Britton Graham, one-year term, and Otis Titus, two-year term.

Discussion was held on acceptance of articles and memorabilia for preservation and display. Several people have offered such items to the society and it is hoped that, in the future, a permanent place suitable for such displays can be found. Sally

Rendell and Katie Chapman are interested in hearing from anyone having available space.

It was voted to support the Lima Historical District in its request for federal funds to carry out their project to have an area in Lima township designated as the South Lima Rural Historic District.

In behalf of Mrs. Paul Hoffman and Dave Hoffman, Otis Titus presented to the Chelsea Historical Society three volumes of photos and descriptions of old Chelsea homes taken by the late Paul Hoffman. These will be placed in the Historical Room at the McKune Memorial Library.

Mrs. Lawrence (Alice) Ziegler was guest speaker. She spoke about and identified graves of Revolutionary War soldiers buried in Washtenaw county. (Continued on page two)

CHS Athletes Presented Awards for Fall Sports

More than 400 persons gathered at Chelsea High school Thursday, Nov. 8, for a pot-luck dinner and presentation of the fall sports awards. Dinner was held at 6:30, after which participants moved

into the CHS auditorium for the awards.

For the varsity football squad, John Dunn was named most valuable back and most improved back. John LaBarbara was most valuable lineman and Andy Weir was named most improved lineman.

Accepting senior awards from Coach Gene LaFave were varsity players Jeff Boyer, Jim Cobb, John Dunn, Brad Flanagan, Tom Gilbreath, Steve Hawker, Lou Jahnke, Mike Killelea, Brad Knickerbocker, Dan Kolander, John LaBarbara, Dave Morris, Dan Pagliarini, Keith Stillion, Andy Weir and Todd Wright.

Players receiving varsity let-

ters were Scott Chapman, Brian Dault, Jeff Dils, Bill Freeman, Eric Headrick, Chan Lane, Sandy McLaughlin, Jeff Steger, Craig Thams and Steve Wilson.

Accepting junior varsity letters from Coaches Jon Schaffner and Bill Bainton were Mike Barels, Toby Boyd, Brian Cooper, Sam Coomes, Steve Grau, Steve Haas, Jeff Hager, Dave Harrison, Doug Henson, Jeff Klink, Bill Lamb, Dave Lange, Jeff Lantis, Ken Nicholas, Craig Olmstead, Tim Pennington, Dave Peterson, Darren Pierson, Rick Poljan, Will Rosentreter, Jeff Rowe, Steve Snyder, Todd Sprague, Gary Van Meer and Tim Whitesall.

Freshman members of the JV squad, Tom Headrick and Dave Wojcicki, received numerals.

Receiving numerals for their contributions to the SEC champion freshman squad were Kipp Bertke, Eric Buckberry, Steve Cattell, Richard Cobb, Tim Greenleaf, Todd Guenther, Russell Harris, Jim Hader, Donald Marshall, Matt McCallum, Vaughn Mills, Frank Modrzejewski, Ken Nadeau, Sean Oxner, John Packard, Doug Pagliarini, Kevin Richardson, Rod Robeson, Darin Rowe, Chris Seitz, Wayne Smith, Matt Villemure, Frank Waller and David Weber.

Coaches Wayne Welton and Randy Seitz also recognized freshman managers Pat Rowe and Eric Cole and statisticians Jay Eibler and Randy Krichbaum.

Varsity cheerleaders accepted first, second, third and fourth year awards from Coach Helen Barels. Taking awards were Beth Bush, Chris Check, Eileen Musolf, Valisa Pletcher, Amanda Schwarze, Teek Villemure and Marcia Warren.

JC Auxiliary Plans 'Lunch With Santa'

Saturday, Dec. 8, from 11:30 a.m. to 1:30 p.m., Chelsea's Jaycee Auxiliary will sponsor "Lunch with Santa," at the VFW Hall, 105 N. Main St.

For \$1 each, children will enjoy a lunch of hot dogs, potato chips and drink, plus a Christmas treat handed out by Santa Claus himself. Surrounded by Christmas decorations and holiday music, children will have a chance to tell Santa their Christmas wishes in person.

In addition, children may bring letters to deposit in Santa's mailbox. These will be delivered to the North Pole where the elves are waiting to help Santa with the Christmas rush.

Parents are invited to bring their cameras and capture some memories of their child whispering holiday secrets to St. Nick.

Drew Sprague in New York for Macy's Thanksgiving Parade

Local celebrity Drew Sprague boarded a plane for New York Friday morning, on his way to join 101 other McDonald's All American Band members at the Macy's Thanksgiving Day Parade.

Sprague and the band will perform at a Carnegie Hall concert with Lionel Hampton while in New York and then will take their place in the nationally-televised parade Thursday. They will also cut an album at Carnegie Hall.

Ann Arbor radio station WAAM interviewed Drew live from New York on Tuesday morning and named him their Citizen of the Week. He commented on his im-

pressions of the city and explained the various activities of the band members during the week.

Although all 102 students from around the country perform in the All American symphonic and marching bands, a smaller jazz band is organized from the larger group. Drew planned to audition for a spot in the jazz band soon after arriving in the city.

Drew and his compatriots will all return home Thanksgiving Day, but will reunite after Christmas in Pasadena, Calif., where they will march in the Tournament of Roses Parade and perform in concert with Doc Sevrinsen.

Girls Varsity Cagers Close 4-6 Season

A 4-6 league season record was all Chelsea's girl cagers could muster this year, as they finished their SEC schedule with a 47-38 loss to Saline and a 68-46 win over Lincoln last week.

"We didn't do a good job on defense," explained Coach Jim Winter of the Saline defeat. "We didn't stop their big people. That was the difference."

Nanette Push was held to just 16 points against the Hornets, with Amy Unterbrink netting eight and Kim Wood bucketing six. Push, Unterbrink and Mary Boylan each had 10 or more rebounds.

On the other hand, Coach Winter described the Lincoln game as "a good team effort. They had beat us in overtime earlier this season and we wanted to show them we were better than they were."

The Bulldogs dominated the action all the way through, scoring 42 points in the first half alone. Push excelled with 27 points, Unterbrink had 11 and Boylan, 10.

Push pulled down 10 rebounds and had five assists and five steals. Boylan scored 10 points and hauled down 18 rebounds. Unterbrink bucketed 11 points and had 12 rebounds.

Following a non-league contest with Mason, Chelsea will begin play in the SEC tournament next Wednesday, Nov. 28 against the (Continued on page six)

Debate Team's 'I Can Day' Slated Sunday

The date for the Chelsea High school debate team's "I Can Day" is drawing near.

Old cans will be collected from village residents by team members Sunday, Nov. 25. Those living outside the village limits who wish to contribute may call Sarah Leisinger, 475-8739, or Mary Markle, 475-8905.

Proceeds go to assist debate team activities.



DANGEROUS STEP: Recreational therapy head Alice Tite surveys damage done to the exercise trail behind Chelsea Hospital. Vandals have removed the railings from this bridge on the

trail, making any mis-step by a runner a potentially dangerous one. Tite holds an exercise sign, just one of the many removed from its proper place on the trail.

Vandalism Destroying Unique Exercise Trail

One of Chelsea's most unique resources is in danger of being obliterated by vandals, and there doesn't seem to be much that anyone can do about it.

The resource is the exercise trail that winds from Pierce Park back around the hospital for about a mile and a half and includes stops for various exercises along the way.

Modeled after a popular European innovation, the parcours, the trail was probably the second of its kind in the state, after the Ann Arbor trail. Exercisers walk or jog along the path, stopping at various signs which demonstrate exercises to be repeated before moving on. Rather than just exercising the legs and heart, such courses focus on exercise for the entire body.

Vandals, however, have rendered many of the signs unreadable with black spray paint and in some cases have

destroyed them altogether. Logs placed on the trail for specific exercise purposes have been destroyed or removed and litter clutters the entire trail.

For Alice Tite, head of recreational therapy at Chelsea Hospital, the destruction is a discouraging sight. Many patients at the hospital are urged to use the trail for therapy, and tales of vandalism are brought back daily by runners and staff members.

Walking the trail with Tite is a disheartening experience. The large wooden sign welcoming visitors to the park and explaining the exercise trail is gone. As the trail winds further and further away from the park, the damage becomes more prevalent.

Signs are broken, removed and tossed into the woods, or spray-painted beyond recognition. Litter from fast foods abounds and

food and drinks are smeared and splashed on the signs.

In one particularly dangerous stunt, railings were removed from a bridge over a creek on the trail, leaving users susceptible to a 10-foot fall over the edge.

"I don't understand it," said Tite, who explained that the signs, painted in a volunteer effort by Harold Davis, have all been replaced at least twice since the course opened in 1977.

Realistically, Chelsea police cannot commit officers to patrol the park and the course, and have to rely on reports of problems while the disturbances are taking place.

If conditions don't improve, there is a real possibility that the trail will lose its double function and become just a jogging course.

"I hate to say that the signs might come down permanently," sighed Tite, "but they're down now, aren't they?"

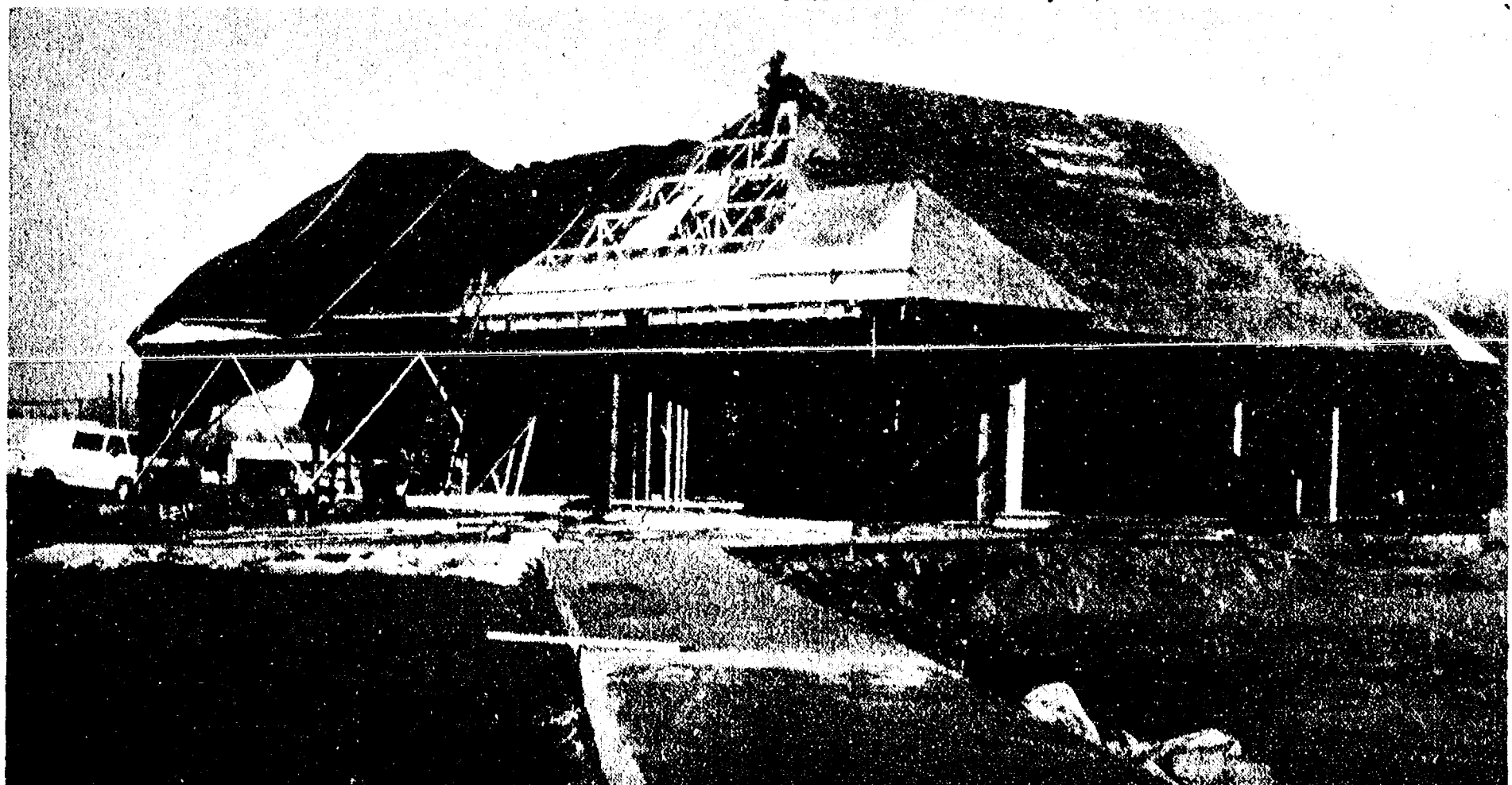

BANK BRANCH: Construction is estimated to be completed by Feb. 1 on Chelsea State Bank's new branch at the corner of M-52 and Old US-12, according to bank president Paul Mann. Mann also

said that the drive-in improvements at the bank's main branch will be completed before Dec. 10.



Published every Thursday morning at 300 North Main Street, Chelsea, Mich. 48118, and second class postage paid at Chelsea, Mich., under the Act of March 3, 1879.

Subscription Rates (Payable in Advance)

In Michigan:	Outside Michigan:
Six Months\$3.50	Six Months\$4.50
One Year\$6.00	One Year\$8.50
Single Copies\$.20	Single Copies\$.25



National Advertising Representative:
MICHIGAN NEWSPAPERS, INC.
257 Michigan Ave.
East Lansing, Mich. 48823

JUST REMINISCING

Items taken from the files of The Chelsea Standard

4 Years Ago . . .

Thursday, Nov. 27, 1975—
A 15-year-old Chelsea youth has been released into the custody of his parents after admitting breaking into the Gambles Store at 110 N. Main St. last Saturday evening and earlier this year in September.

New to Chelsea and the Chelsea United Methodist church, where he will serve as pastor to a congregation of more than 600 is the Rev. Marvin H. McCallum.
Indiana University President John W. Ryan has named Thaddeus (Ted) M. Bonus, Chelsea resident for the past four years, to the position of vice-president for university relations.

Scio township's new clerk took over her duties on Nov. 20. Mrs. Harry (Gay) Korschuh of 510 N. Zeeb Rd., Ann Arbor, began her duties of office after being appointed by the Scio township board.

Chelsea police joined Ann Arbor police and Michigan State police early Wednesday morning on a wild chase that led to the arrest of two Detroit men on charges of felonious assault and unlawful driving away of an automobile approximately one mile west of Grass Lake.

14 Years Ago . . .

Thursday, Dec. 2, 1965—
Scoutmaster Harold "Bill" Baker of Half Moon Lake has been awarded the highest honor the Portage Lake Boy Scout Council can bestow on an adult leader. The Scoutmaster of Chelsea Troop 476 received the Silver Beaver Award Tuesday evening in Ann Arbor.

Movies will be shown at the Chelsea Theater Saturday, Dec. 11, when the annual Children's Christmas Party for all Chelsea area youngsters eighth grade or younger is scheduled.

Chelsea merchants displaying "Christmas Gifts A-Plenty" posters have joined together to make this the best Christmas ever in Chelsea. They have searched the markets of the world to bring you literally thousands of items ideal for gifts.

Mr. and Mrs. Robert Vanderkelen and family of

Howell Livestock Auction

Starts 1 p.m. Every Monday
Mason 676-5400
The Wise Owl Says Ship to Howell
Ph. (317) 544-3399 Bim Franklin
Market Report for Nov. 19

CATTLE—

Bulk Cal-Choice Steers, \$66-\$68.30
Fry High Choice Steers, \$68.30-\$69
Cal-Choice Heifers, \$62 to \$65
Fed Holstein Steers, \$60 to \$63
UT-Std., \$59 and down.

COWS—

Heifer Cows, \$54 to \$56
LT-Commercial, \$50 to \$54.50
Canner-Cutter, \$40 to \$50
Fat Beef Cows, \$46 to \$50

BULLS—

Heavy Bologna, \$68 to \$63
Light and Common, \$57 and down.

FEEDERS—

400-600 lb. Good-Choice Steers, \$80 to \$80
400-600 lb. Good-Choice Steers, \$65 to \$80
400-600 lb. Good-Choice Heifers, \$70 to \$80
600-800 lb. Holstein Steers, \$70 to \$80
500-800 lb. Holstein Steers, \$50 to \$70

CALVES—

Prime, \$100 to \$115
Good-Choice, \$90 to \$100
Heavy Deacons, \$75 to \$90
Cull & Med., \$40 to \$75
Calves going back to the farm, sold up to \$130

SHEEP—

Choice-Prime, \$62 to \$64
Good-Utility, \$60 to \$62
Slaughter Ewes, \$15 to \$28
Breeder Lambs, all weights, \$65-\$70

HOGS (quotable)—

210 to 240 lbs., No. 1, \$38 to \$39.50
200-250 lbs., No. 2, \$37 to \$38
Heavy Hogs, 250 lbs. up, \$28 to \$32
Light Hogs, 200 lbs. down, \$20-\$34.50

Sows (quotable):

Nancy Light, \$28 to \$29
200-500 lbs., \$29 to \$29.50
200 lbs. and up, \$28.50 to \$29.50

Bears and Stags (quotable):

All Weights, \$27 to \$31

Feeder Pigs:

Per Head, \$14 to \$22
40 lb. pig, \$20 to \$24

HAY—

2nd Cutting, per bale, \$6 to \$10.00
1st Cutting, per bale, \$5 to \$17.70

STRAW—

Per Bale, 75c to \$1.40

COWS (quotable)—

Tested Dairy Cows, \$700 to \$1200
Tested Beef Type Cows, \$400-\$600

★ **MICHIGAN MIRROR** ★

By Warren M. Hoyt, Secretary, Michigan Press Association

House Approves Severance Tax Hike On Oil And Gas

Following the report of record profits by the oil companies, the Michigan House of Representatives has voted to increase the oil and gas severance tax from a straight two percent of market value to eight percent on oil and four percent on gas.

If approved by the Senate and signed into law by the governor, it will be the first time in 50 years the tax has been increased.

As amended by the House, the money raised by the tax hike will be designated for the home heating assistance program. Should it be in effect by Dec. 1, it would raise the \$34 million estimated necessary to pay for the program this winter.

However, that appears unlikely because only seven session days have been scheduled for the remainder of the month.

If the bill goes into effect in January, it would raise about \$30.5 million. The increase would raise about \$3.5 million each month that could be used for the program that already has been approved.

The bill originally proposed an increase to the severance tax to 10 percent. The House Taxation

Committee recommended six percent on both oil and gas.

Governor William G. Milliken originally took no position on the tax increase but later said he would support increases to five percent on oil and four percent on gas as a source for the home heating program costs.

There has been no indication from the governor's office as to whether he would veto the higher rate or not.

State To Enter High-Speed Rail Compact

The State of Michigan will soon enter a multi-state compact to study the feasibility of a high-speed rail network.

Under the plan, states would pool resources to study the need for, the usefulness of and the cost of constructing such a railroad connecting major cities in the network.

Supporters of the high-speed network say the system could outpace Amtrak, promote energy conservation and be profitable.

Michigan will join with Ohio, Indiana, Pennsylvania, Illinois, West Virginia and Kentucky in studying the feasibility of creating such a system.

A high-speed system could be comparable to systems in countries like Japan, where electric "bullet-trains" have been in operation since the 1960's.

Supporters envision that the system could run at speeds of up to 125 miles per hour, connecting major cities.

Should the interstate compact decide to build the system, Michigan would probably contribute toward the cost.

At present, no major state expenditures are required or committed.

Historical Society

(Continued from page one.)

In her talk, she related that in 1976 she was asked to speak on the early history of the county for a bi-centennial event. As she researched material for her talk, she was told that there were Revolutionary War soldiers buried here. The names of ten such soldiers were given to her and as her research progressed she found more names. By May 1976, 32 names had been uncovered.

With the aid of personnel at the Bentley Historical Library, various news media libraries and the Daughters of the American Revolution, she was able to locate the cemeteries where the markers, although a bit weather beaten, are still readable. Many of the names she mentioned are still familiar in the area 200-plus years later.

One of the Historical Society members, Sally Ticknor Rendell of Chelsea, is a descendant of one of these men. Members also learned that the "men" were as young as 13 years of age. Some of the notations read: "Served for his father in the war." Males aged 15 through 60 were drafted into the army.

She pointed out that as far as could be determined, Terhune St. in Ann Arbor is the only one named for a Revolutionary soldier in this area. There is a cemetery in the Forestbrooke Subdivision which contains the graves of Terhune and his relatives.

She also noted that a Hatfield helped found the Presbyterian church at Stoney Creek. Her talk was illustrated with slides taken of the graves of the soldiers in various locations in the county.

An interesting fact brought to light by Mrs. Ziegler was that pensions were paid to survivors of the Revolutionary War dead until 1932.

Refreshments were served at the close of the meeting.

Next meeting is scheduled for Jan. 8 at McKune Library.

Uncle Lew from Lima Says:

DEAR MISTER EDITOR:

You know how newspapers lay out their news so we readers is supposed to get the most of a story first and work down to the least? Well, I'm here to tell you that don't fool Ed Doolittle for a minute. I've watched him read. He works the ads from the back to the front, then he works the news from front to back, and he never fails to skip over to another page when you put part of a story over there. He'll even cut out both pieces and past em together if he thinks he'll need the article at one of the country store sessions. I mention that, Mister Editor, because that's what he done last week.

Ed came to the session Saturday night with his usual run of clippings, and as soon as he got the floor, which was right off, him being presiding officer, he let in on how the papers let themselves be used to the good of them making the news. For instance, he said, take this girl that is suing one of them naked wimmen magazines fer talking her into posing fer pictures and then not living up to their bargain. She said she was "lured" from North Carolina to Florida and "held captive" fer a week while more than 1,000 pictures of ever angle of ever bit of her was took. That's one thing, Ed said, but at the end of the story was mention that the girl is fixing to open a night club in Charlotte, where she was lured from. Ed said he couldn't help wondering how upset she would be with that girlie picture book if she weren't trying to get attention to her new business. That feller that flew over New York City the other day and claimed he was going to ram a building with the airplane didn't make no bones about it. When he landed, he told police "now my book will sell."

Zeke Grubb was of a mind that when that old poet said all the world's a stage he didn't know how right he was. If we think the newspapers git caught pushing causes, Zeke said, look at TV. If you're famous or if you can think of somepun real crazy to do the cameras beat a path to your door, was Zeke's words. He was thinking particular of Jane Fonda that has made a new career out of protesting nuclear generators. She walks to the corner grocery for a quart of milk, and she's got a press conference, Zeke declared, and she says the same thing to the same people and they put it on the air like it was just brung down from the mountain. Anyhow, Zeke said, if Zsa Zsa Gabor can sell car mufflers Jane can be a nuclear scientist.

Actual, Bug Hookum said, the press conferences he likes is where everybody knows where everybody stands. Like when None Of The Above tried to git on the ballot fer governor of Louisiana. The former Luther Knox called a press conference to announce he had changed his name and he was going to give the voters of his state a real choice fer onct. Above, alias Knox, hit a legal snag, Bug said, but he made his point and the reporters that wrote him up was full aware of what they were helping him do. Even some readers wouldn't be took in with that one, Bug said, but it's probable best that voters won't git to say what they think of all them above candidate None.

Yours truly,

Uncle Lew.

Ann Arbor Symphony Concert Scheduled

Ann Arbor Symphony is giving its 201st free concert on Sunday afternoon, Nov. 25 at 3:30 p.m. in Hill Auditorium (on the University of Michigan Campus). The program reads as follows:

"Prelude to Die Meistersinger," Wagner; "Rhapsody in Blue," Gershwin, soloist: Louis Nagel, pianist; "Sabre Dance," Khachaturian, dancers: University of Michigan Dance Department; "The Story of Babar, the Little Elephant," Poulenc, narrator: John Henkel; "The Stars and Stripes Forever," Sousa.

MARGIE'S UPHOLSTERY

FREE ESTIMATES

• Large Selection of Materials
• Upholstery Supplies
• Repair Service
Pick-Up & Delivery Available
MARJORIE SMITH
Phone (313) 428-7146
207 W. Duncan,
Manchester

Subscribe today to The Standard

Invite Us to Your Party, Meeting, Get-Together, etc.



We can perform anywhere!

BOYER & FITZSIMMONS MAGICIANS

- ★ LIVE DOVES
- ★ MIND-READING
- ★ ESCAPES
- ★ BIG ILLUSIONS
- ★ THE IMPOSSIBLE
- ★ AND MUCH MORE

For Any Occasion - Ph. 475-8266

DEER HUNTERS' SPECIALS

HICKORY-SMOKED

SLAB BACON

in chunk

69¢ lb.

ALL-BEEF

Hamburger Patties . lb. \$1.49

Bologna & Hot Dogs . lb. 98c

Polish Sausage . . . lb. \$1.19

DEER PROCESSING

DUNBAR'S DEXTER LOCKER

8083 Main St., Dexter

426-8466

5th ANNUAL
KIWANIS CITRUS FRUIT SALE!
Direct from the Groves in Sunny Florida
Tree-Ripened Florida Citrus Fruit



Per Box

- ★ TANGELOS . . . \$9.75
- ★ GRAPEFRUIT . . . \$9.75 (White and Pink - Seedless)
- ★ NAVEL ORANGES \$10.75 (A Box is 4/5 bushel)

You may order all oranges - all grapefruit, or mixed, half and half.

Five days before the citrus fruit is on your table it was hanging on a tree in sunny Florida. Truly fresh Florida citrus fruit.

Stop By and See Our Complete Line of TIMBERLINE STOVES

Michigan made stoves are unsurpassed in efficiency, and craftsmanship. Constructed of heavy 1/4" steel plate and cast iron.



Save Money and Energy - HEAT WITH WOOD!



LIFETIME GUARANTEE

ASCCO ALL-SEASON COMFORT CO.

Now Open 8 a.m. to 5 p.m. Mon. thru Sat.

Heating, Air Conditioning & Custom Sheet Metal Work

115 W. MIDDLE ST.

CHELSEA, MICH. 48118

(313) 475-7617

YOU CANNOT BUY THIS IN ANY STORE!

ORDER NOW! Receive the finest CITRUS FRUIT you have ever eaten . . . and help Kiwanis carry out their many community service projects.

Place Orders With Any of the Following:

- CHELSEA PRO HARDWARE
- HEYDLAUFF'S
- PALMER FORD
- STATE FARM INSURANCE
- FRISINGER REALTY
- KUSTERER'S FOOD MARKET
- CHELSEA STATE BANK
- GROVE 5c to \$1 STORE
- THE CHELSEA STANDARD
- OR ANY CHELSEA KIWANIAN

ORDER NOW - DELIVERY APPROX. DEC. 10

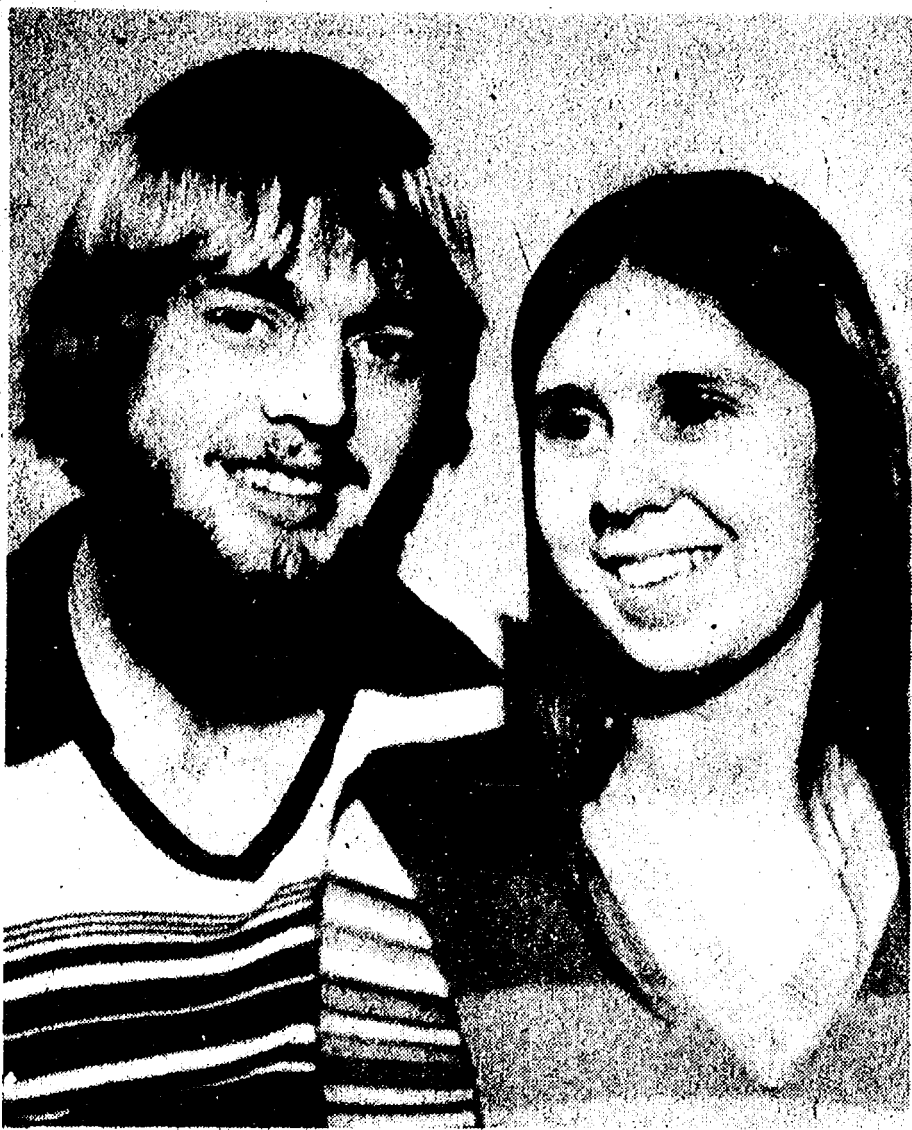

HAFNER-PARKER: The engagement of Linda K. Hafner to Donald A. Parker has been announced by the future bride's parents, Mr. and Mrs. Donald Hafner. Miss Hafner and her fiancé, the son of Mr. and Mrs. Richard Parker of Munith, plan a Feb. 9 wedding. The bride-elect is a graduate of Chelsea High school and is employed by Federal Screw Works. Mr. Parker was graduated from Stockbridge High school and is employed by Sarns, Inc.

Ruth Circle Hears About African Mission

The November meeting of Ruth Circle was a get-together with the Elizabeth Circle of Methodist Women in the Crippen Building of the Village Apartments. Elizabeth women acted as hostesses.

Mr. and Mrs. Elmer Lightfoot of Williamston, parents of Nancy Lightfoot who is a missionary in Liberia, Africa, had charge of the program. Slides and pictures of daughter Nancy's life as a missionary depicted her work among the natives.

Gowns of African-made materials were displayed and Mrs. Lightfoot wore a gown given to her by her daughter.

An ample pot-luck meal was served and enjoyed by the 35 women.

The National Ski Association was established in Ishpeming, in 1904. Ishpeming, in Michigan's Upper Peninsula, is also the home of the National Ski Hall of Fame and Museum, according to the Michigan Travel Bureau.

Hospital Patients May Have Guest For Thanksgiving

Thanksgiving will be a very special day at Chelsea Community Hospital, it was announced today by Willard Johnson, administrator of the hospital.

Each patient hospitalized over Thanksgiving Day may invite one relative or friend to have Thanksgiving Dinner, at the noon hour, with all the trimmings, courtesy of the hospital. Patients and guests will be encouraged to utilize the hospital's home-like dining room.

WCC Offers Christmas Wreath Making Classes

A special three-hour session in Christmas wreath making will be offered by Washtenaw Community College on Saturday, Nov. 24 and Saturday, December 1 from 9 a.m. until noon at River Art Works 30 Cross St. in Depot Town, Ypsilanti. The sessions are open to the public. Participants may enroll in either or both sessions.

Barbara Swope, instructor for the class, explains that each student will construct one wreath in class with provided materials. Demonstrations of other easy-to-make wreaths will also take place during the workshop.

Advanced registration for the classes is requested by phoning WCC staff at 482-2230. The fee is \$10. As with all programs offered by WCC, in-district senior citizens are invited to participate at no charge as part of the College's Emeritus Program.

Girl Scout Leaders Attend Conference

Third annual Leader's Conference of the Huron Valley Girl Scout Council was held at Weber's Inn, Ann Arbor, on Friday, Nov. 16.

The morning session, entitled "Children's Rights: How Children Cope," was conducted by Donna J. Caswell. Caswell has a Master of Social Work degree from the University of Michigan and is currently employed by the Washtenaw Council on Alcoholism.

In the afternoon, small group discussions were held on the topic, "How to Turn Discipline Into Management." Nine leaders and representatives from the Chelsea area were in attendance.

Telephone your club news to 475-1371

CAROL'S CUTS

Monday, Wednesday and Friday

475-7094

Appts. Only

9:30 a.m. - 1:00 p.m.

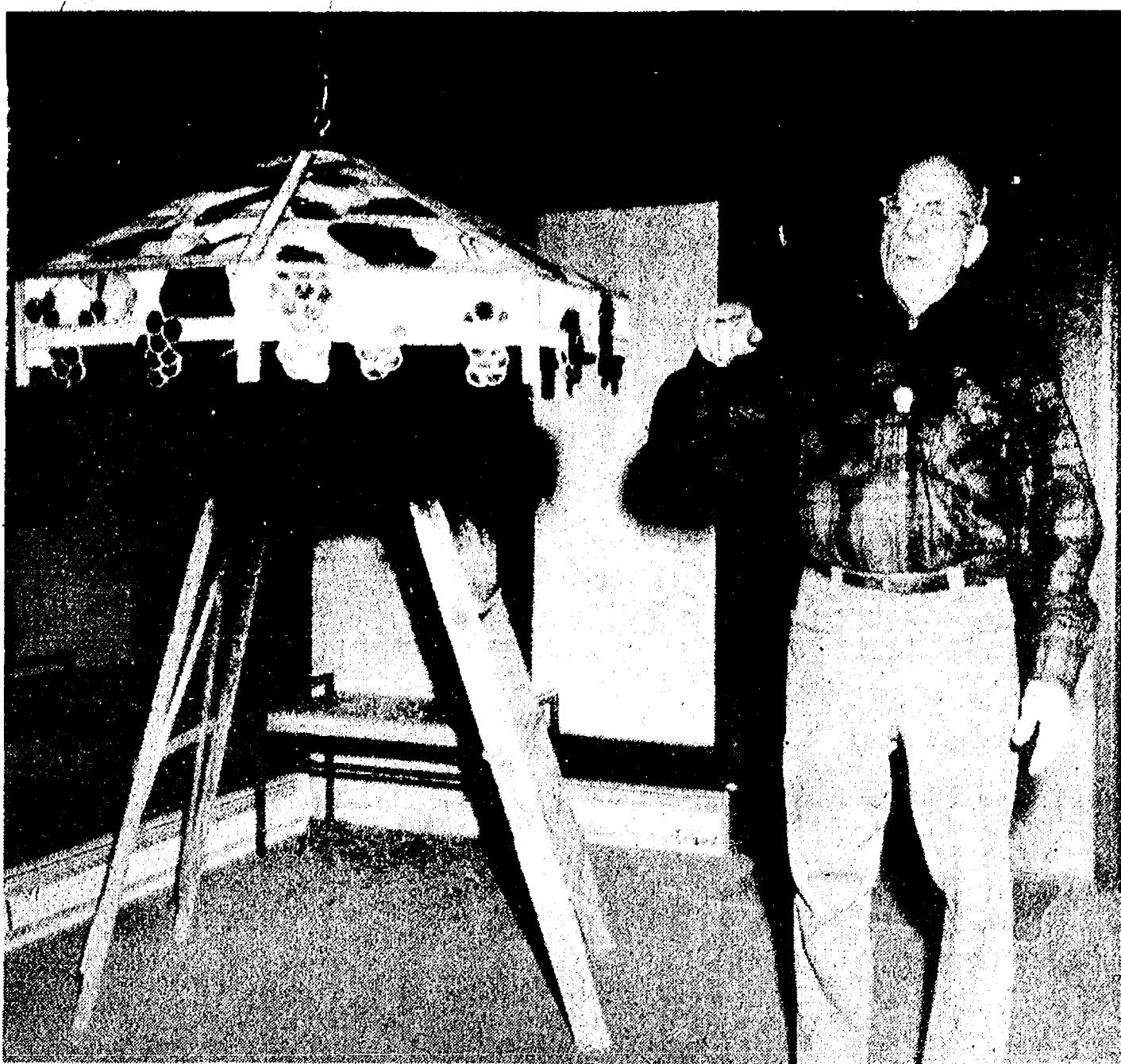

WARM GLOW: Kurt Neumann explains the techniques of constructing a stained glass hanging lamp, the labor of nine months and some 500 man-hours. Neumann, a resident of the Village

Apartments, constructed the intricate lamp as a Christmas present for his daughter in Ohio. More than 890 separate pieces of hand-cut glass went into the design.

Tiffany Style Lamp Built By Methodist Home Resident

What's clear and sparkling, creates a warm glow and contains dozens and dozens of grapes?

In this case, the obvious answer is not necessarily the only one, or the best one. Proof of that may be seen at the Chelsea Methodist Home apartments where Kurt Neumann is likely to be bent over a table creating something that fits the above description like a glove.

No, Neumann is not the village's friendly old winemaker, but he is its foremost practitioner of the ancient techniques of stained glass art.

The warm, clear, grape-laden object in question is a Tiffany-style glass lamp, the labor of nine months or some 500 hours of Neumann's time. It is a Christmas gift for his daughter, Joyce Hughes of Lima, O., and contains at least 897 pieces of glass, each individually hand-cut and soldered into place.

Neuman first became acquainted with stained glass when he saw a demonstration of the art at the Ann Arbor Senior Citizens Guild. He became interested enough to take instruction from the Ann Arbor man giving the presentation and quickly absorbed the techniques of the process.

The glass itself comes in sheet of a square foot and ranges in cost from \$5 to more than \$10 for a square. Neumann cuts the pieces into various shapes by hand, according to the plans for

the lamp which he bought together with the glass. In the case of difficult to cut round grapes, Neumann fitted a drill press with a glass cutter and moved the cutter by hand in a full revolution to shape the circles.

Each piece of glass is then fitted with a piece of copper that adheres to all the edges of the glass. Each piece is then joined to the others by soldering it in place. A high-temperature solder is used on the inside of the lamp and then a low-temperature type on the outside, to prevent the previous bonds from re-melting.

Neumann has made all of this careful piecing even more difficult by adding extra pieces of glass on the inside so that the lamp is two panes thick in some spots. The inside glass adds color to the inside which is also visible among the pinks, greens and deep purples of the outside.

Deep red pieces, which add drama to any stained glass piece, are the most expensive, Neumann explained, and for a surprising reason. Glass is colored with dyes in most cases, but for red, no coloring has ever been discovered to give an acceptable tint. There is, however, one precious substance that will do the trick—gold.

Gold nuggets are melted down, Neumann said, and placed into the glass to produce a deep, impressive red shade.

Glass cutting came easily to Neumann, he relates, because in

his work before retirement he had had experience in it. More patience, however, is required for the pupils he meets with once a week at the Senior Citizen Center on W. Middle. For the most part, the women eager to learn the craft have never cut glass before, so Neumann has started them out on window glass, learning to cut and break the glass in the right way.

Still in the beginning stages, the class is open to anyone interested. Each Thursday afternoon the small group meets to discuss the idiosyncracies of glass and has gingerly begun to shape and break it. Small, colorful window ornaments are first on the list of projects for the group once they begin to work on colored glass, Neumann said.

His own lamp is nearly completed and will be hung for a party in the Crippen Building at the Village Apartments for residents to admire before the lamp takes up permanent residence in Ohio.

FFA Reports Corn Test Plot Results

Chelsea FFA reports the following results on their corn test plots this year. The plots were hand-picked and tested Oct. 23.

Variety: Bally Sx 333; population: 10,600; moisture: 36; yield per acre: 37; Funks G4 323, 11,800, 36, 77; Super Crost 2350, 17,300, 32.5, 90; Garbo Sx 95, 14,500, 32.5, 79; Cardinal Sx 105, 12,100, 31.3, 69; Asgrow Rx 2345, 10,200, 32.5, 70; Pioneer 3780, 15,400, 32.0, 91; Pioneer 3901, 15,900, 27.7, 98; with lime Pioneer 3780, 14,900, 30.1, 73; without lime Pioneer 3780, 14,400, 29.6, 80.

All the corn matured in about 100 days and was planted on May 23. At the time of planting, 260 pounds per acre of 6-15-40 was used with no supplemental nitrogen being added to the plots.

Fred White donated lime, Frank Donohue of the American Cyanimid Co. donated Prowl, Washtenaw County Crop Service put out the chemical test plots and seed corn was donated by Harold Trinkle, Bob Heller, Farmers Supply, Bill Van Riper, Washtenaw Crop Service, Reuben Lesser, Jr. and Orson Beeman.

Livestock Judging Team Places in National Contest

Washtenaw county 4-H youths, representing the state of Michigan, took honors in the North American International Livestock Exposition held in Louisville, Ky., Nov. 12-15. The county team, which won the state contest at Michigan State University in August, is composed of Tom Harmon of Saline, Sue Nonnacher of Ann Arbor, David Skjaerlund of Dexter, and DeeDee Starling of Saline.

The group placed 10th in reasons, which involves giving an oral presentation for animal selections, and 21st in the over-all contest. David Skjaerlund placed 6th for individual reasons and 6th in sheep.

Team coaches are Bill Lutz of Saline and Bob Baldus of Dexter.

It's a sure bet that a good deal of warmth will be generated by grapes at that party—and they won't come from a bottle.

Anyone else interested in seeing the lamp may do so Sunday, Nov. 25 at the Crippen Building where it will be on display from 2 to 4 p.m.

Thanksgiving Special

Friday and Saturday, Nov. 23-24

10% OFF

All Men's Dress Shirts and Dress Slacks

Featuring styles by CAREER CLUB, LEVI'S and OXFORD SHIRTMAKERS

10-20% OFF

ALL WOMEN'S JEANS

Featuring Levi's and Tour de France

DANCER'S

Chelsea's Friendly Dept. Store

EVERGREEN WREATHS AND BLANKETS

A WIDE VARIETY TO CHOOSE FROM

BLANKETS \$18.00 and \$25.00

WITH RED RUSCUS CONES, RIBBON

EVERGREEN CEDAR ROPING 75¢ A YARD

WREATHS wide variety

2 FT. UNTRIMMED \$3.50

2 FT. TRIMMED \$7.00

3 FT. TRIMMED \$13.50

4 FT. TRIMMED \$16.00

CHARTER MEMBER OF F. T. D.

CHELSEA

MEMBER TELEFLORA

GREENHOUSE

7010 LINGANE RD. CHELSEA

PHONE 475-1353 OR 475-9313



"...My Love is in a circle bound."

For your double-ring ceremony, choose distinctive Keepsake wedding bands. Carved, antiqued or diamond-set, these perfectly matched rings are mastercrafted in lovely 14 Kt. gold.

Keepsake

WINANS JEWELRY

YOUR AUTHORIZED KEEPSAKE DEALER

NOW!
PUT MICROWAVE COOKING WHERE IT BELONGED ALL ALONG

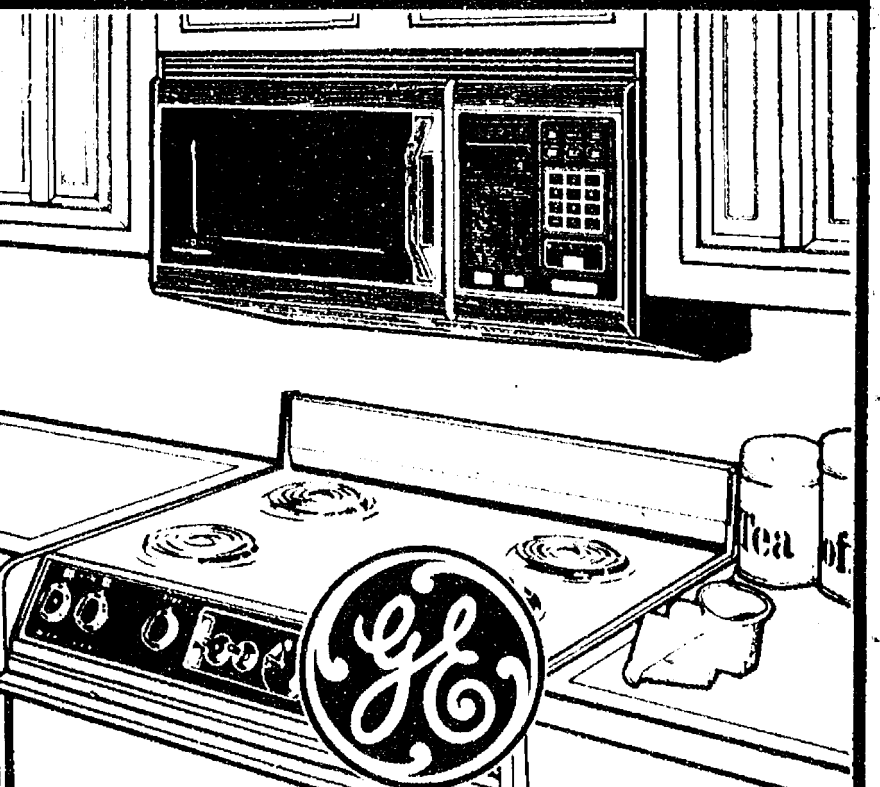

SPACEMAKER MICROWAVE OVEN

Cabinet Mounted with Built-In Vent & Cooktop Light

- LOOK AT THESE ADVANTAGES:
- SAVES YOUR COUNTER SPACE
 - INCLUDES EXHAUST VENT & COOKTOP LIGHT
 - EYE-LEVEL MICROWAVING
 - ELECTRONIC TOUCH CONTROLS FOR CONVENIENCE

YOU CAN COUNT ON GE FOR GREAT IDEAS IN COOKING!

HEYDLAUFF'S
113 N. Main St., Chelsea Ph. 475-1221

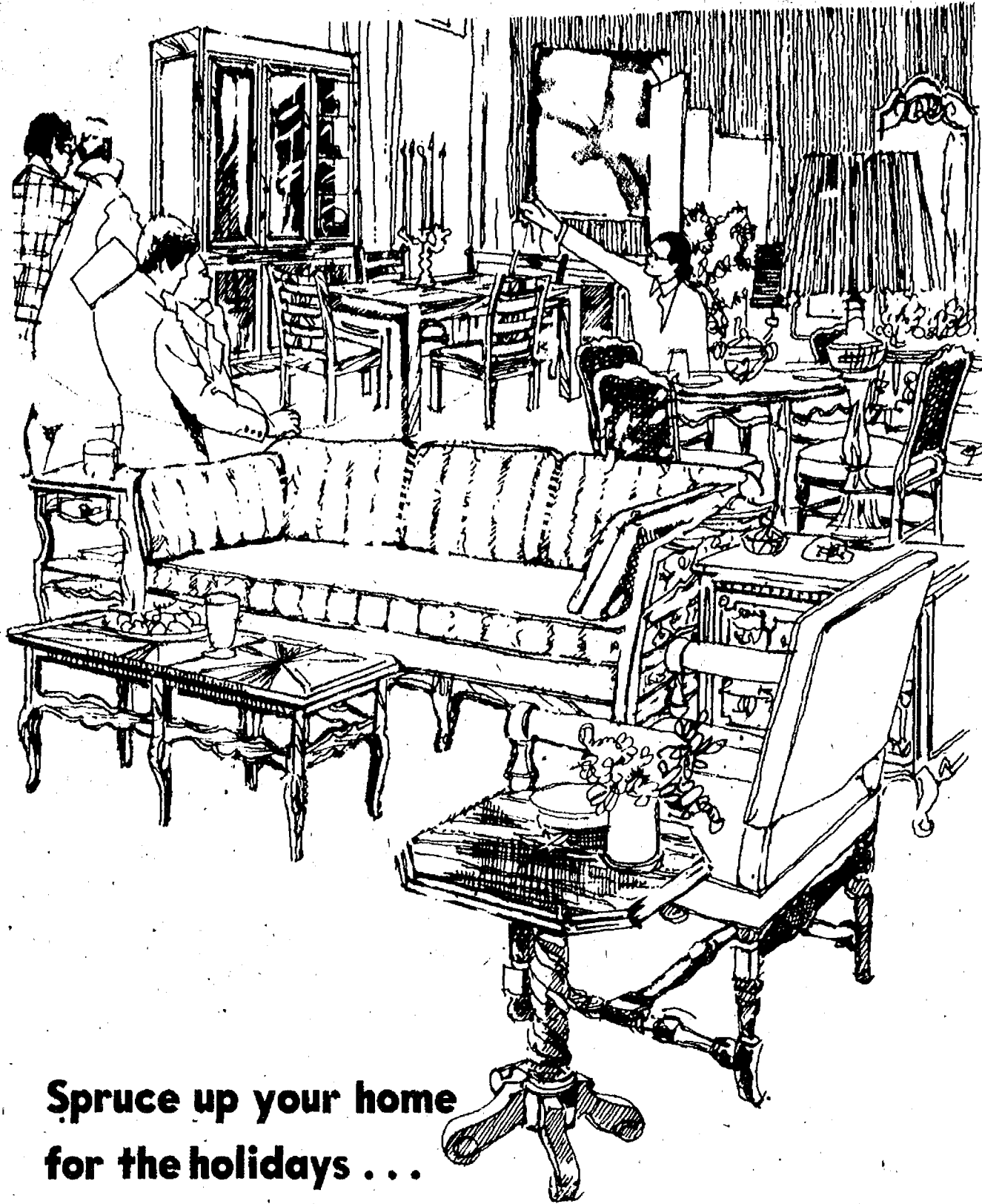

**Spruce up your home
for the holidays ...
and save 20% to 50%**

INVENTORY REDUCTION CLEARANCE

- PINE CANNONBALL BED**, queen size, rich dark finish, Pennsylvania House. Reg. \$589 **\$294.50**
- LARGE OAK NIGHTSTAND**, distressed finish, drawer, shelf. Reg. \$127.50 **\$63.75**
- GLASS TABLE DINETTE**, chrome base oval with chrome and upholstered camel leather chairs: 2 arm, 2 side. Reg. \$599.95. **\$399**
- GRACEFUL TALL BACK CHAIR**, moss green windowpane velvet. Reg. \$352 **\$249**
- OVERSTUFFED 65" SOFA**, perfect for a small room, modern over-size check texture in natural tones. Reg. \$655. **\$399**
- BLUE CHINTZ SOFA**, bright floral pattern in a contemporary loose pillow styling. Made by Franklin. Reg. \$682. **\$399**
- MODERN CHINA CABINET**, dark stained oak finish with lighted glass shelves in the display area. 42" size. Reg. \$474.95. . **\$299**
- THAYER COGGIN** sofa and loveseat in a tan-white texture Haitian cotton. Orig. \$1129 **NOW \$749**
- FRANKLIN SOFA AND LOVESEAT** in a floral of lovely russet tones. Sofa, Reg. \$598 **\$399**
Loveseat, Reg. \$554.95 **\$399**
- TUB CHAIR**, low back, slubbed cotton fabric. Orig. \$348 .. **\$199**
- TRADITIONAL SOFA**, natural tones crewel embroidery look tapestry. Orig. \$640 **\$499**
- PAIR QUEEN ANNE WING CHAIRS**, sunny yellow/green floral chintz. Orig. \$312 each **2 for \$259**
- FRANKLIN CRESCENT SOFA**, 88" hob nail back in fawn velvet. Orig. \$984 **\$499**
- FRANKLIN TRADITIONAL SOFA**, navy and camel tapestry. Orig. \$974 **\$599**
- LAWSON LOUNGE CHAIR**, cream/gold/grey crewel tapestry look. Orig. \$341 **\$199**
- COUNTRY ENGLISH UPHOLSTERED GROUPING WITH EXPOSED OAK TRIM.**
- HIGH BACK SOFA. Orig. \$875.95 **\$599**
- HIGH BACK WING CHAIR. Orig. \$386.95 **\$299**
- LOVESEAT. Orig. \$632 **\$499**
- CHAIR. Orig. \$415.45 **\$299**
- CLUB CHAIR**, blue velvet. Orig. \$377 **\$199**
- DARK OAK END TABLES**. Orig. \$164.95 **\$99**
- BURRIS RECLINER**, a modern version of comfort in beige velvet. Reg. \$307 **\$199**

All values one of a kind and subject to prior sale.

Murkel

HOME FURNISHINGS

PHONE 475-8621

OPEN MONDAY, THURSDAY AND FRIDAY UNTIL 9 P.M.
Use Your Visa, Master Charge or BankAmericard



THREE EXAMPLES of the increasing damage done to Chelsea's exercise trail near Pierce Park are evident in this photograph. Vandals have spray painted an exercise-explaining sign, have removed all but one of the logs intended to be used in the exercise, and have strewn fast-food litter all around the area.

14th District Court Proceedings

Week of Nov. 12-16
Judge Kenneth Bronson Presiding

Bruce D. Donovan was sentenced for being a disorderly person to three days on probationary work program and attendance at Chelsea Hospital Alcohol Education Program. Fines and costs, \$50.

Daniel E. Lupi pled guilty to open intoxicants. Sentenced to one day on probationary work program and attendance at Washtenaw County Driving School. Fines and costs, \$50.

Lesly Lochner pled guilty to speeding. Fines and costs, \$80.

John T. Murphy pled guilty to no valid operator's license on person. Fines and costs, \$75.

Mark Eversole pled guilty to excessive noise. Sentenced to pay \$50 fines and costs or add five days.

Marvin M. McDaniel pled guilty to no operator's license on person. Fines and costs, \$25.

Marvin M. McDaniel pled guilty to a violation of a restricted operator's license. Sentenced to five days in the Washtenaw County Jail, suspended, as long as residence maintained in Alabama. Fines and costs, \$130.

The Labor Committee of the President's Committee on Employment of the Handicapped brings together leaders of the unions to work on programs promoting handicapped workers.

Senior Citizen Nutrition Program. MENU and ACTIVITIES

Week of Nov. 23-29

Friday—Peanut butter soup, toasted cheese sandwich, calico coleslaw, seasonal fresh fruit, beverage. Recorder, 10 a.m.; Bible, 11 a.m.

Monday—Spaghetti with meat sauce, buttered brussels sprouts, spinach-lettuce salad, hot garlic bread, apricots, beverage. Crafts, 10 a.m.; exercise, 10:30 a.m.

Tuesday—Fricassee of chicken, buttered broccoli, red plum salad, wheat bread and margarine, fudge brownies, beverage. Well-being class, 10:30 a.m.

Wednesday—Cheese fondue, orange glazed beets, tasty coleslaw, bran muffins and margarine, pineapple rings, beverage. Lawyers, 11:30 a.m.

Thursday—Baked hamburgers, Italian rice, three bean salad, white bread and margarine, cinnamon baked apple, beverage. Blood pressure, 10:30 a.m.

Michigan has the world's highest man-made ski jump at Pine Mountain Lodge in Iron Mountain and the only ski flying hill in the western hemisphere, Copper Peak in Ironwood.

NOW ON TUESDAY NIGHTS CHICKEN BUFFET

Thursday, Friday, Saturday open till 7



NOW SERVING
COCKTAILS
IN
OUR NEW BAR

our Famous Deep-Fried Chicken
and SPECIAL BARBECUED CHICKEN

also mashed potatoes and gravy, dressing, and salad bar.
Serving from 4:30-9:30

at the CAPTAINS TABLE

8093 MAIN ST., DEXTER

PH. 426-3811



Real Estate

By PAUL FRISINGER

REALTOR

EQUITY GROWS WITH AGE

What is equity? Quite simply, it's the portion of your home you own — the part that isn't mortgaged. To start with, it's your down payment. Then it grows each month by the amount of principal you repay on your mortgage.

hefty \$2,258 in interest charges to deduct from your taxable income.)

The further along you get in your mortgage payments, the faster your equity grows. In the tenth year, your \$210 buys equity at \$53 per month rate and in your 20th year it's up to about \$130 per month.

For example, let's assume you're in the first year of paying off a \$25,000 mortgage you got at 9% for 25 years. Your monthly payments for principal and interest are \$210.00, of which about \$24 is principal, the rest interest. At the end of the year you own about \$280 more of your home than when you started — sort of a forced savings account. (And you've got a

If there is anything we can do to help you in the field of real estate, please phone or drop in at FRISINGER REALTY CO., 935 S. Main St., Chelsea. Phone: 475-8681; evenings 475-2621. We're here to help!

STOCK
REDUCTION

20%

STOCK
REDUCTION

Discount Off Sticker

On Brand New 1979 Chevrolet Caprices, Impalas,
4-Wheel Drive Blazers and Vans in Stock.

Don't miss this chance to get a fuel-efficient BRAND NEW CHEVROLET
at these unheard of prices! For Example:

NEW '79 IMPALA 4-DR. SEDAN

Stock No. 9-C-20

With automatic transmission, power steering, power brakes, 350 V-8, deluxe belts, power door locks, tinted glass, mats, electric defogger, air conditioning, remote control side mirror, cruise control, tilt steering wheel, steel belted radial whitewalls, auxiliary lighting, AM-FM stereo radio, value appearance group, 2-tone paint.

STICKER \$7,897.95
LESS 20% \$1,579.59
YOUR PRICE **\$6318³⁶**

Plus state sales tax, license and title.

New 1979 Blazer 4-Wheel Drive

Stock No. 9-T-63

Folding rear seat, high back front bucket seats, interior headliner, carpeting, console, mats, wheel opening moldings, stainless steel mirrors, power steering, power brakes, 350 V-8, automatic transmission, cruise control, tilt steering wheel, rally wheels, heavy duty battery, lighter, AM-FM radio, chrome front and rear bumpers, special 2-tone paint, gauges, L-78 mud and snow tires, 31-gallon fuel tank.

STICKER \$9,592.40
LESS 20% \$1,918.48
YOUR PRICE **\$7673⁹²**

Plus state sales tax, license and title.

OFFER IS LIMITED

Come in and check our 1979 stock. Pick your model and
DEDUCT 20% OFF STICKER PRICE!

SHOPPING IS EASY AT

FRANK GROHS CHEVROLET, Inc.

Come in and see Frank, Tom, or Rolly Spaulding

DEXTER-ANN ARBOR RD., DEXTER

PHONE 426-4677

Legislative Update

A Weekly Report from
State Rep. Mary Keith Ballentine
State Capitol, Lansing 48909
Phone (517) 373-1775

Period of Nov. 19-Dec. 3



TEACHER STRIKES — The House is now considering HB 4645, which would allow teachers and other public employees to strike. Initial amendments included one which would prohibit supervisory employees from belonging to teachers' unions; it failed.

TABS FOR SALE — Passenger vehicle license plate tabs for 1980 are now on sale at Secretary of State offices throughout Michigan. Since we are now shifting to registration by birthday, your fee will be more or less than a year, accordingly.

ERA OPINION — The Attorney General has ruled that state department directors may not prohibit employees from traveling to states which have not ratified the Equal Rights Amendment to the U. S. Constitution. 35 of a required 38 states have ratified.

WAYNE COUNTY — Now in the House is SB 652, which provides for reorganizing Wayne County government to include a strong county executive and accountability at all levels. Governor Milliken has insisted on reorganization before approving any more financial aid to the county. Meanwhile, a Detroit Senator has urged instead a two-mill property tax increase there.

ESSENTIAL INSURANCE — The Governor has now signed into law SB 428, which guarantees the availability of automobile and homeowners' insurance in all but a few cases. This was partly required by the Supreme Court to make our no-fault auto insurance law constitutional; also, it restores fault to auto accidents, allowing drivers to sue others for up to \$400 for damage.

REFUGEE NUMBER — Governor Milliken is organizing a special Michigan volunteer effort to help get food and medical supplies to Indochinese refugees in camps in Thailand. Many existing groups are helping with this; information may be obtained by calling 800-221-2870, toll-free.

GAS DOWN — The Energy Department has reported that gasoline consumption in Michigan has been dropping ever since February and now stands at 4 percent below last year. Presuming this positive trend continues, we will feel little or no effects from the Iranian oil cutoff.

FAMILY WEEK — November 18 through 24 has been designated "Family Week in Michigan," calling attention to society's most fundamental social institution. The stability of a community, state or nation depends to a great extent on the influence of families.

WETLANDS WAITING — The full House is now considering Senate Bill 3, which as presently written would immediately bring most of the state's high-population, high-growth areas under the procedures designed to preserve and protect wetlands. Smaller areas would have more elaborate procedures, with the result that it would be 4 to 5 years before the whole state is covered.

NEW CEMETERY — The first National Cemetery to be located in Michigan will be at Fort Custer near Battle Creek. It will open in late 1983 and will serve veterans in Illinois, Indiana, Ohio, Wisconsin and Minnesota in addition to the 1.2 million veterans in our own state.



NUMBER TWO: Arriving second at The Chelsea Standard, just after the start of deer hunting season, was Tim Wade, who bagged his prize around 7:05 a.m. off Freer Rd. Wade

estimated his deer at approximately 150 pounds. Note the white covering of snow which greeted the area Thursday morning in the season's first snowfall.

CHS Athletes Presented Awards for Fall Sports

(Continued from page one.)

Junior varsity cheerleaders taking letters from Coach Dawn Speakman were Dani Bohl, Connie Dault, Chris Guinan, Cheryl Hankerd, Deana Ramey, Maggie Sweet and Marleen Williams.

Coach Speakman also presented numerals to freshmen cheerleaders Anna Bennett, Stephanie Harvey, Lynette Mepys, Julie Patrick, Sandy Sundling and Amy Ziegler.

On the cross country team, Mark Beyer was named most valuable and Steve Kvarnberg, most improved. Captains-elect for next year are Jeff Bradley and Bob Benedict.

Cross country Coach Pat Clarke awarded senior plaques to

harriers Steve Kvarnberg, Mark Beyer, Mark Stevenson and Gayle Beyer. Junior harrier Jeff Bradley received a varsity pin, as did sophomores Bob Benedict, Bob Schleede, Nancy Hastings and Duane Robbins.

Freshman Paul Frame received a numeral and David Cooley was awarded a certificate.

Most improved on the golf squad, coached by Ken Larson, was Mark Barnes. Doug Bowen

was named most valuable.

Receiving varsity awards on the golf team were Doug Bowen, John Welton, Dan McGill, Mark Barnes, Steve Wolak and Dave Wilson. Taking JV awards were Strat Rademacher, Phil Powers, Randy Luick, Andy Ahrens, Kevin Patrick, Troy Schiller, Mike Wade, Rick Eder, Mark Steinaway, Bruce Centofanti, Jeff Cox and Herb Pearson.

Numerals were won by freshman golfers David Harbaugh, Bill Merkel, Tim Dmoch and Pete Eliele.

The Chelsea Standard, Thursday, November 22, 1979

WATKINS PRODUCTS

Famous for Vanilla and Spices

PETER MILLER

Ph. 426-4126 after 6 p.m.



Hoffman Tire & Service

7 miles west of Chelsea
13660 E. Michigan
Grass Lake 522-8542

CERTIFIED IN TUNE UPS & ENGINE REPAIR

BEST WAY CARPET CLEANING

features our

TRUCK MOUNTED STEAM CLEANING PLANT

We get your carpets cleaner!

TRAINED, UNIFORMED TECHNICIANS

Also: Upholstery Cleaning our specialty.

Drapes, Walls, Exteriors Cleaned, too.

SATISFACTION GUARANTEED.

BONDED
INSURED

663-2733

FREE
ESTIMATES



KITCHEN REMODELING

★ We at Dutch Country are kitchen remodeling specialists.

★ Expert installation available.

★ Free design layout service.

★ Featuring: HAND CRAFTED AMISH CABINETS.

★ Distinctive "GOLDEN OAK CABINETS" By Continental.

★ Jenn-Air Appliances ★ Delta Faucets ★ Elkay & Kohler Sinks.

VISIT OUR SHOWROOM

DUTCH COUNTRY KITCHENS

146 E. Main 428-7292 Manchester

CHRISTMAS GIFT IDEAS



QUARTZ DRIVING LIGHTS & FOG LIGHTS

Reg. \$19.95 **NOW \$14.95**

Available in clear or yellow

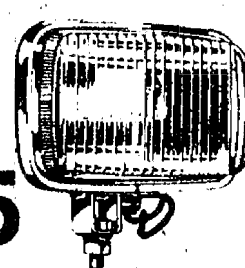

SUN TIMING LIGHTS

Model CP7501 Reg. \$54.95. ONLY **\$39.95**

Model CP7504 Reg. \$32.50. ONLY **\$25.95**

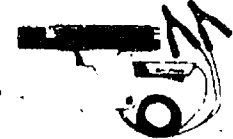

REM LINE

TOOL BOXES

25% OFF



HAND-HELD CHROME SPOTLIGHTS

Reg. \$12.95

NOW \$9.90

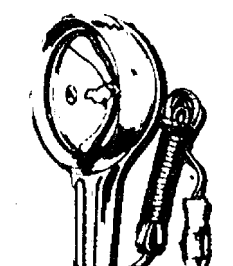

PLUS HUNDREDS OF OTHER CHRISTMAS GIFT ITEMS

"Buy Something Useful and Money-Saving"

LET OUR CLERKS HELP YOU SELECT A UNIQUE GIFT!

The PARTS

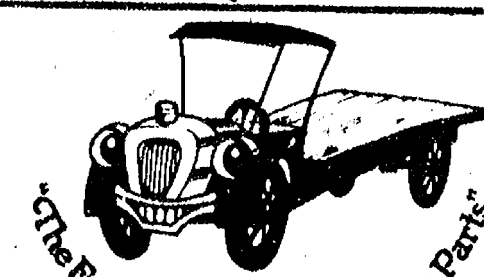

PEDDLER

AUTO SUPPLY STORES

Jiffy market

Big Enough To

Serve You . . . Small Enough To Know You!

PHONE 475-1701

SALE PRICES GOOD NOV. 23 - NOV. 25, 1979

TOP VALUE FOODS - GUARANTEED SATISFACTION - COURTEOUS SERVICE

COMPLETE FRESH MEAT DEPT. - USDA CHOICE BEEF - THE FINEST OF FRESH PORK

SPECIALS for Fri., Sat., and Sun.

YOUNG - TENDER - FRESH

PORK STEAK

98¢ lb.

SCHAFFER
SUCH CRUST

WHITE BREAD

1 1/4-Lb. Loaf

39¢

FARM MAID
FRESH

HOMO MILK

\$1.89 gal.

U.S.D.A. CHOICE

Rib Steaks

Large End **\$1.99 lb.**

JIFFY MARKET DEER PROCESSING

Cut - Wrapped and Frozen

Open With Complete Service, 7 Days A Week

TOP VALUE FOODS 7 a.m. MORNING to 10 p.m. NIGHTS

Sale Prices
Nov. 23
Thru
Nov. 25

Area Special Olympians Enjoy Bowling Tourney

Friday, Nov. 16, 35 Chelsea junior and senior high Special Olympians traveled to Belmark to take part in a bowling tournament along with 200 other students from Washtenaw county area schools.

Many of the 100 volunteers who worked at the tournament were from Chelsea. Chelsea Lions who came out were Tom Dmoch, Carol Dmoch, Dave Prohaska, and a Dmoch friend, Duncan Hislop.

Chelsea high school students who kept score for the Special Olympians were Linda Durgan, Laurie Speer, Dave Herman, Mike Gipson, Tami Schulze, Barb Pitzer, Laurie Kalmbach, Gloria Pearson, Nanette Push, Lori Kornel, Vicki Slocum, Theresa Dyer, Howard Whittaker, Roland Klink, Cheryl Dorr, B.J. Sterns, Arlene Presley, Wendy Fargher, Jana Knickerbocker, Tammy Whittaker and Mike Bross.

These volunteers made it possible for the many schools to take part in the tournament. Schools taking part with Chelsea were Community Mental Health Development Center, Willow Run Elementary school, Dexter Elementary school, St. Louis School, High Point Center and Dexter High school.

Students winning first place trophies and blue ribbons were Bill Matarazzo, Tracey Harvey, Clarence Weiss, Tim Black, Ryan Sweeny, Sue Armstrong, Lori

Brown, Kathy Young, John Lee and Bob Daniels, all from the high school. Junior high students taking home trophies and first place ribbons were John Helm, Cathy Weber, Rodney Leggett and Terence Verge.

Coaches for the high school were Nancy Cooper, Judy Botum, Robin Blocksma and Paula Ellenwood. Kathy Gilbert, Denise Day and Irma O'Connor coached for the junior high.

The tournament was organized and run by Nancy Cooper. Funds to pay for the event came from run-a-thon donations and the Trinkle Barn Dance Committee.

FCIC Crop Damage Claims Must Be Filed Before Dec. 10

Federal Crop Insurance Corporation reminds farmers insuring their corn and/or soybeans who will be filing a claim because of damage or low yield, to report to the Coldwater office 15 days after harvest is completed on a unit or by Dec. 10, whichever is the earlier.

For more information or assistance contact the office located at: FCIC, 1123 W. Chicago Rd., Coldwater 49036 or call 517-279-8471.

Please Notify Us of Any Change in Address

NEW YEAR'S EVE PARTY

Dexter Council, Knights of Columbus
at the NEW
DEXTER KNIGHTS OF COLUMBUS HALL
Dexter-Chelsea Rd., west of Dexter
American Legion Post 557

For Tickets see Leroy Krull, Chrm.,
or any K. of C. member

Music - Dancing - Food - Refreshments

SORREL FELT-LINED BOOTS

Men's Premium and Arctic Paces
Ladies Chugalug (tan or white)

CHELSEA HARDWARE

110 S. Main St. Ph. 475-1121

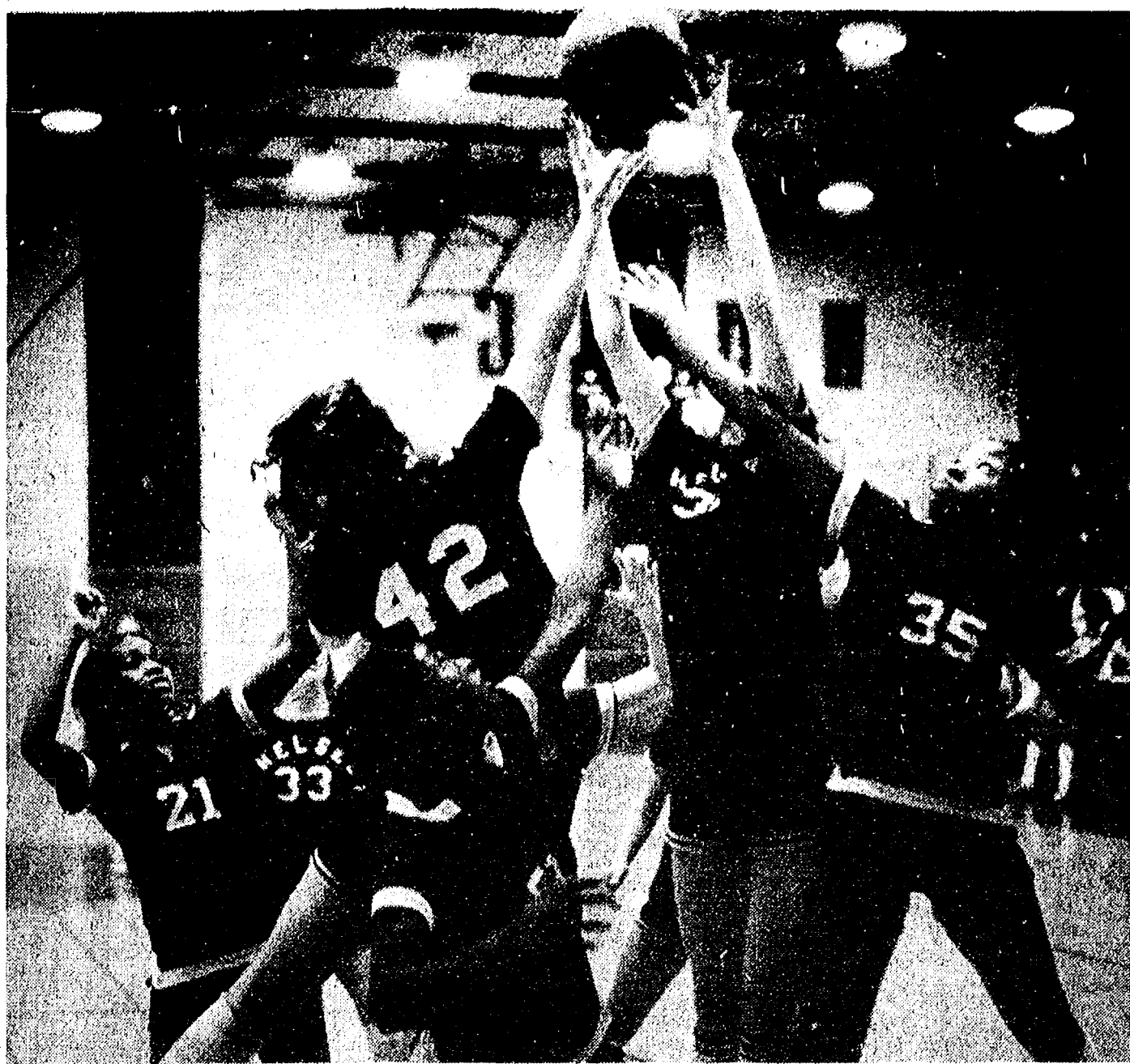

BIG STRETCH: Chelsea cagers Mary Boylan, 42, and Amy Unterbrink, 31, jump for the ball at center court during Chelsea's Friday night beating of Lincoln, 68-46. Boylan hauled 18

rebounds off the boards in the contest, followed by Unterbrink's 12. Nanette Push dropped in 27 points in the victory effort.

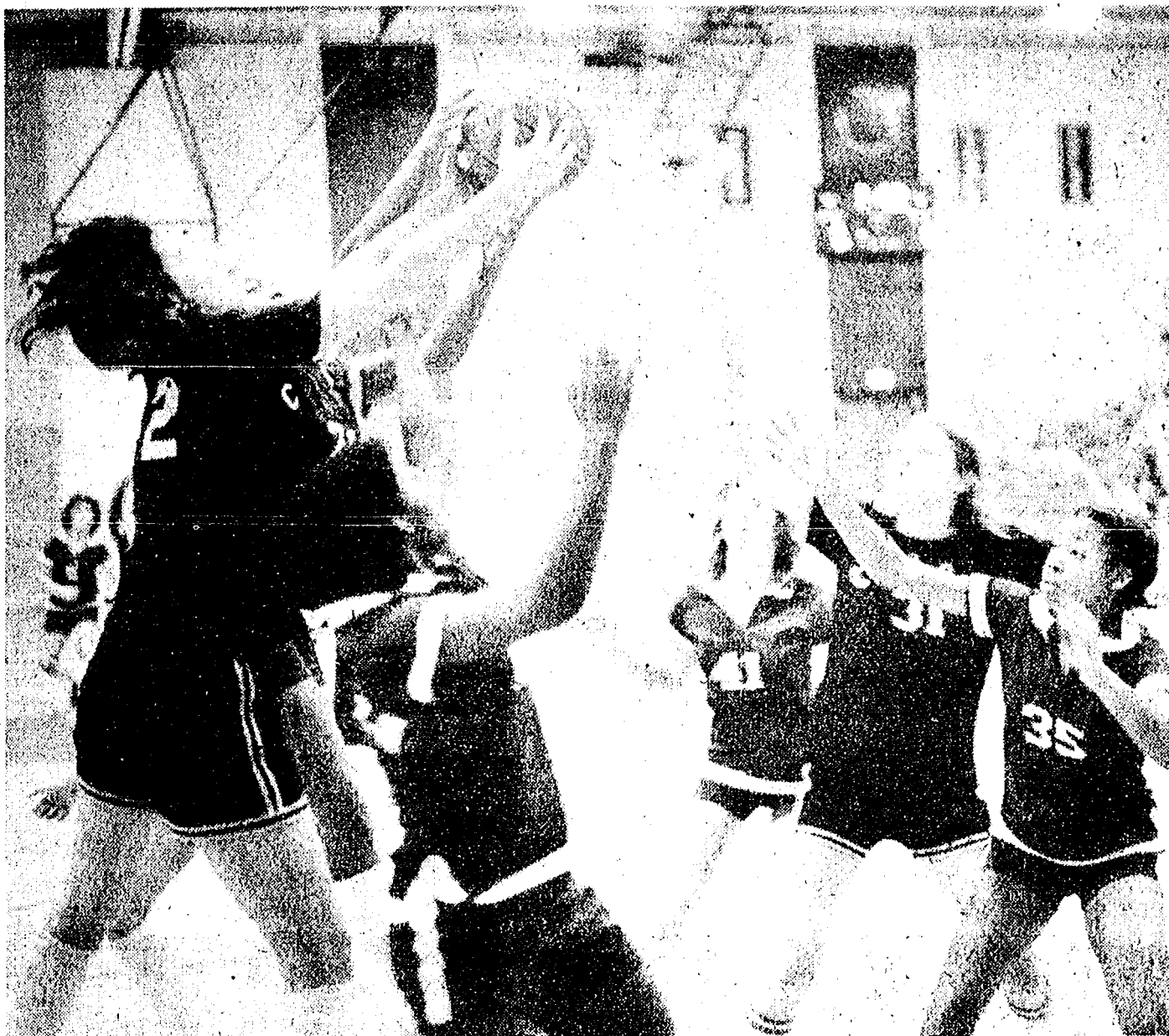

CHELSEA WIN: Mary Boylan, left, makes a grab for the ball in last Friday's game with Lincoln, as Amy Unterbrink, 31, moves into position.

Boylan scored 10 points in the 68-46 Chelsea win, and Unterbrink bucketed 11.

The Women's Committee of the President's Committee on Employment of the Handicapped brings leading women's organizations together to develop volunteer programs to benefit handicapped people.

Leftover Foods Provide Potential Source of Poisoning

Leftover foods, in abundance following holiday feasts, can cause serious illness if improperly handled, warns Dr. Edward Heffron, Food Inspection division chief. Symptoms may begin with upset stomachs, but serious cases can result in death, especially with very young children or elderly people.

A single bout with food poisoning will cost more in lost time, doctor bills and medication than the dollar value of most foods, which might better be dumped down the disposal or into the garbage can. That's why food inspectors warn, "When in doubt, throw it out."

Allowing hot foods to cool at room temperature for long periods of time can be dangerous. Cooling foods not more than 30 minutes before refrigerating is safest.

Permitting foods to remain at room temperature, usually 70 to 80 degrees, is most hazardous, since these temperatures are ideal for growth of food poisoning organisms. A good guide is to keep hot foods at or about 140 degrees, cold foods at or below 40 degrees Fahrenheit.

Housewives are advised to stuff the holiday bird just before it goes into the oven, remove and chill any leftover dressing quickly. Beware too, of salad dressings and all types of cream pies and sauces, left at room temperature. These too are fertile breeding grounds for bacteria.

Get the Point?

On Nov. 25, 1817, Senaa Samma, touted as an Indian juggler from Madras and London, became America's first sword swallower when he thrust the sword of one William Pyle of New York down his throat. Both Samma and Pyle's sword have long departed, but visitors to Henry Ford Museum have a chance to see a number of sabers and swords of that era on exhibit in the Dearborn Museum's Hall of Technology.

Varsity Cagers . . .

(Continued from page one.)
winner of the Novi-Dexter game at Novi.

A win there would send Chelsea to another contest, determining the team to move on to district play.

Volunteers Help in Grid Team Progress

It would have been difficult to ignore Chelsea's varsity football team and their spectacular season finish this year, and yet, for most people, football is just a Friday night affair. Coach Gene LaFave credits a good deal of the team's success to those people who made it for more than just Friday nights.

To begin the season, a football camp was held for the team, largely through the efforts of Bob Daniels, Federal Screw Works and Paul Mann. Observations made at the camp helped coaches get a head start on the season.

"I know we had a slow start," said LaFave, "but it would have been even slower without the camp."

Mothers of team members pitched in every Friday before the games to help provide a team meal for the players and cheerleaders and contribute to a sense of camaraderie before the contest.

Various other parents lent their homes for hot dog roasts on Thursday nights, at which team members burned a wooden stake symbolic of Friday's opponent. After the season was ended, the team took a trip to the Pro Football Hall of Fame in Canton, O., largely through the efforts and donations of people interested in the team.

"These things really uplift your program," LaFave said. "It pleases me more than anything to see the community and parents involved. It's more than just a Friday night activity."

As far as the ultimate achievements are concerned, LaFave gives the credit to the players.

"We had only three returning starters out of 22 kids," he recalled. "We had kids who worked hard and we pushed them. They sometimes had this discouraged look on their face as though they

were wondering if all this nonsense is worth it. But we grew in confidence."

Seniors and coaches had the toughest job this year, adapting to LaFave's new system and organization for the program, and he gives them all the highest marks for co-operation and a positive attitude.

Coaching the other squads this year at the high school and at Beach were Bud Janich, Bill Wehrwein, Bert Kruse, Bill Wescott, Charlie Waller, Mike Phillips, Randy Seltz, Wayne Welton, Jon Schaffner, Bill Bainton, Jim Ticknor and Jim Tallman.

LaFave sees his own personal strong points as "enthusiasm and organization. You must delegate a lot of responsibility and put a lot of trust in your kids. You must not allow some to vegetate while others think twice as hard."

Training for next season begins in January with a weight lifting program, and then a two-to-three-week training program in the spring.

"Then," said LaFave, "they should have time to be kids."

34 Years Ago . . .

(Continued from page two)

pliance Co. business from the Palmer Building on E. Middle St. to the Hendley Building, Park St.

Saturday is supposed to be the last day for bond sales in the current Victory Loan Drive. As of now, the "E" bonds have reached only 43 percent of the quota. Let's say the big push is on and let Chelsea finish with a bang.

Awards Banquet

Awards banquet for girls basketball and girls swimming will be held at Chelsea High on Monday, Dec. 10.

SLACKS BY FARAH®



FOSTER'S MEN'S WEAR

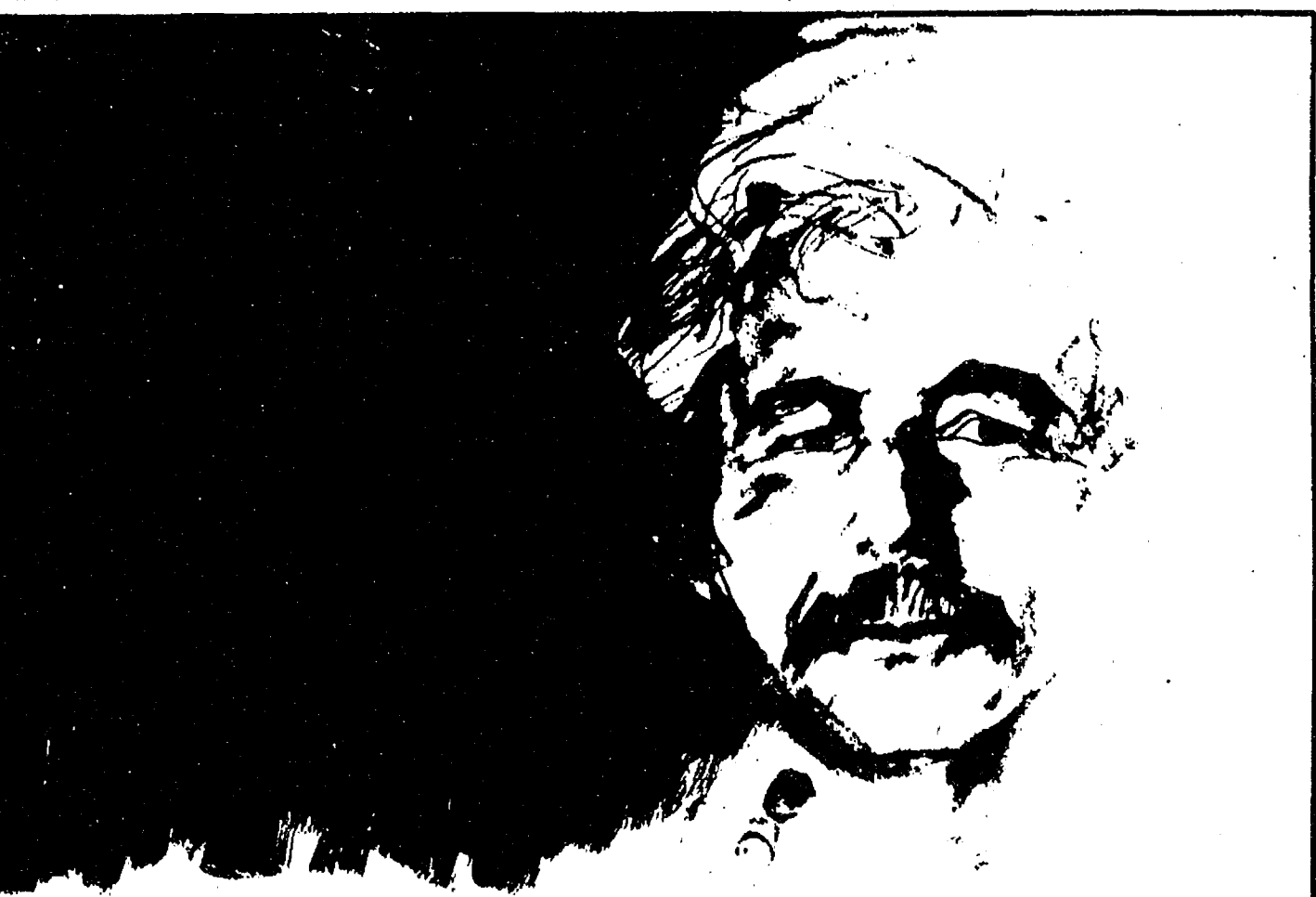

JÖVAN INTRODUCES THE SIGNATURE FRAGRANCES OF OLEG CASSINI

"Of all my creations, the most exciting are these . . . my fragrances. Because they capture the most sensuous, memorable moments of my life. Her fragrance is delicate and beautiful. His . . . dangerously masculine. Wear one. Give one. And create your own most memorable moments."

Oleg Cassini

Created by Cassini to be worn by some of the world's most beautiful people. Presented by Jovan to be worn by some of the world's smartest.

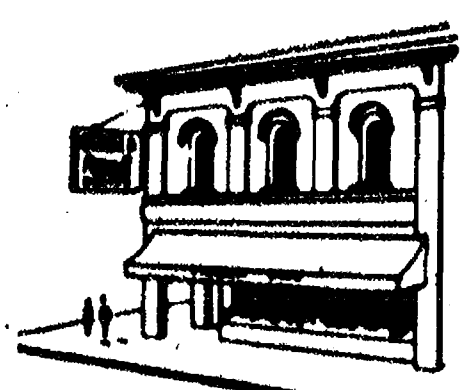
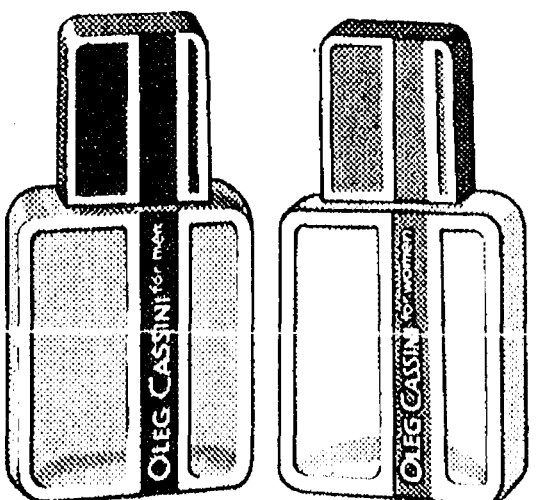

Chelsea Pharmacy, Inc.

101 N. Main—Chelsea
475-9103

Thinking CARPET? Think SCHNEIDER'S



Visit the wonderful world of carpeting at Schneider's, one of the area's finest, full-service carpet stores, conveniently located in West Ann Arbor on Wagner Road between Jackson and Liberty.

Schneider's carries a broad selection of quality, name-brand carpets at prices consistently among the lowest in the entire area. Try us.

662-9332

OPEN MON & FRI NIGHTS TIL 8:00 PM

SCHNEIDER CARPET CO. INC.

745 S. WAGNER RD. ANN ARBOR

Legislative Update

A Weekly Report from
State Rep. Mary Keith Ballantine
State Capitol, Lansing 48909
Phone (517) 373-1775

Period of Nov. 19-Dec. 3

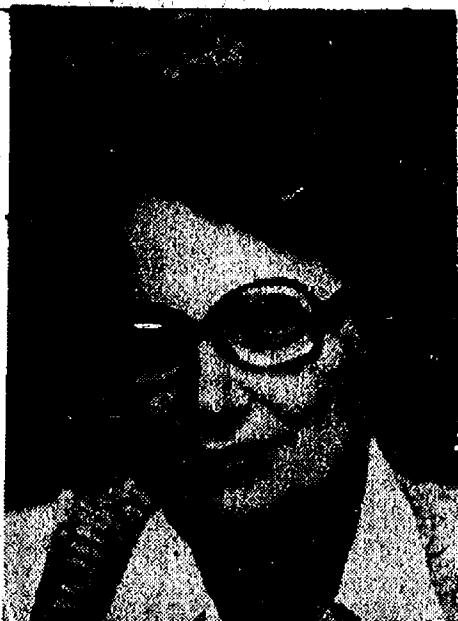

TEACHER STRIKES — The House is now considering HB 4645, which would allow teachers and other public employees to strike. Initial amendments included one which would prohibit supervisory employees from belonging to teachers' unions; it failed.

TABS FOR SALE — Passenger vehicle license plate tabs for 1980 are now on sale at Secretary of State offices throughout Michigan. Since we are now shifting to registration by birthday, your fee will be more or less than a year, accordingly.

ERA OPINION — The Attorney General has ruled that state department directors may not prohibit employees from travelling to states which have not ratified the Equal Rights Amendment to the U. S. Constitution. 35 of a required 38 states have ratified.

WAYNE COUNTY — Now in the House is SB 652, which provides for reorganizing Wayne County government to include a strong county executive and accountability at all levels. Governor Milliken has insisted on reorganization before approving any more financial aid to the county. Meanwhile, a Detroit Senator has urged instead a two-mill property tax increase there.

ESSENTIAL INSURANCE — The Governor has now signed into law SB 428, which guarantees the availability of automobile and homeowners' insurance in all but a few cases. This was partly required by the Supreme Court to make our no-fault auto insurance law constitutional; also, it restores fault to auto accidents, allowing drivers to sue others for up to \$400 for damage.

REFUGEE NUMBER — Governor Milliken is organizing a special Michigan volunteer effort to help get food and medical supplies to Indochinese refugees in camps in Thailand. Many existing groups are helping with this; information may be obtained by calling 800-221-2870, toll-free.

GAS DOWN — The Energy Department has reported that gasoline consumption in Michigan has been dropping ever since February and now stands at 4 percent below last year. Presuming this positive trend continues, we will feel little or no effects from the Iranian oil cutoff.

FAMILY WEEK — November 18 through 24 has been designated as "Family Week in Michigan," calling attention to society's most fundamental social institution. The stability of a community, state or nation depends to a great extent on the influence of families.

WETLANDS WAITING — The full House is now considering Senate Bill 3, which as presently written would immediately bring most of the state's high-population, high-growth areas under the procedures designed to preserve and protect wetlands. Smaller areas would have more elaborate procedures, with the result that it would be 4 to 5 years before the whole state is covered.

NEW CEMETERY — The first National Cemetery to be located in Michigan will be at Fort Custer near Battle Creek. It will open in late 1983 and will serve veterans in Illinois, Indiana, Ohio, Wisconsin and Minnesota in addition to the 1.2 million veterans in our own state.



NUMBER TWO: Arriving second at The Chelsea Standard, just after the start of deer hunting season, was Tim Wade, who bagged his prize around 7:05 a.m. off Freer Rd. Wade

estimated his deer at approximately 150 pounds. Note the white covering of snow which greeted the area Thursday morning in the season's first snowfall.

CHS Athletes Presented Awards for Fall Sports

(Continued from page one.)

Junior varsity cheerleaders taking letters from Coach Dawn Speakman were Dani Bohl, Connie Dault, Chris Guinan, Cheryl Hanked, Deana Ramey, Maggie Sweet and Marleen Williams.

Coach Speakman also presented numerals to freshmen cheerleaders Anna Bennett, Stephanie Harvey, Lynette Mepyan, Julie Patrick, Sandy Sundling and Amy Ziegler.

On the cross country team, Mark Beyer was named most valuable and Steve Kvarnberg, most improved. Captains-elect for next year are Jeff Bradley and Bob Benedict.

Cross country Coach Pat Clarke awarded senior plaques to

harriers Steve Kvarnberg, Mark Beyer, Mark Stevenson and Gayle Beyer. Junior harrier Jeff Bradley received a varsity pin, as did sophomores Bob Benedict, Bob Schleede, Nancy Hastings and Duane Robbins.

Fresh harriers Sandy Frame, Davie Kies and Brent Martin brought home varsity letters. Freshman Paul Frame received a numeral and David Cooley was awarded a certificate.

Most improved on the golf squad, coached by Ken Larson, was Mark Barnes. Doug Bowen

was named most valuable.

Receiving varsity awards on the golf team were Doug Bowen, John Welton, Dan McGill, Mark Barnes, Steve Wolak and Dave Wilson. Taking JV awards were Strat Rademacher, Phil Powers, Randy Luick, Andy Ahrens, Kevin Patrick, Troy Schiller, Mike Wade, Rick Eder, Mark Steinaway, Bruce Centofanti, Jeff Cox and Herb Pearson.

Numerals were won by freshman golfers David Harbaugh, Bill Merkel, Tim Dmoch and Pete Elsele.

WATKINS PRODUCTS

Famous for Vanilla and Spices

PETER MILLER

Ph. 426-4126 after 6 p.m.



Hoffman Tire & Service

7 miles west of Chelsea
13660 E. Michigan
Grass Lake 522-8542

CERTIFIED IN TUNE UPS & ENGINE REPAIR

BEST WAY CARPET CLEANING

features our

TRUCK MOUNTED STEAM CLEANING PLANT

We get your carpets cleaner!

TRAINED, UNIFORMED TECHNICIANS

Also: Upholstery Cleaning our specialty.
Drapes, Walls, Exteriors Cleaned, too.

SATISFACTION GUARANTEED.

BONDED
INSURED

663-2733

FREE
ESTIMATES



KITCHEN REMODELING

★ We at Dutch Country are kitchen remodeling specialists.

★ Expert installation available.

★ Free design layout service.

★ Featuring: HAND CRAFTED AMISH CABINETS.

★ Distinctive "GOLDEN OAK CABINETS" By Continental.

★ Jenn-Air Appliances ★ Delta Faucets ★ Elkay & Kohler Sinks.

VISIT OUR SHOWROOM

DUTCH COUNTRY KITCHENS

146 E. Main 428-7292 Manchester

CHRISTMAS GIFT IDEAS



QUARTZ DRIVING LIGHTS & FOG LIGHTS

Reg. \$19.95 **NOW \$14.95**

Nos. 02115, 02116, 02117, 02118

Available in clear or yellow

REM LINE

TOOL BOXES

25% OFF

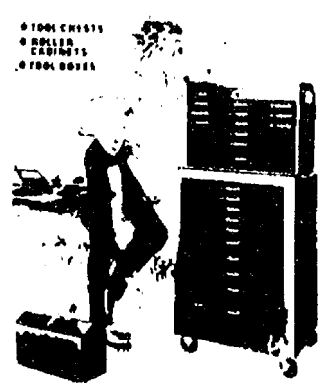

SUN TIMING LIGHTS

Model CP7501

Reg. \$54.95. ONLY

\$39.95

Model CP7504

Reg. \$32.50. ONLY

\$25.95

HAND-HELD

CHROME SPOTLIGHTS

Reg. \$12.95

NOW

\$9.90

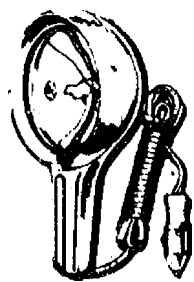

NO. 01164

PLUS HUNDREDS OF OTHER CHRISTMAS GIFT ITEMS

"Buy Something Useful and Money-Saving"

LET OUR CLERKS HELP YOU SELECT A UNIQUE GIFT!

The PARTS

PEDDLER

AUTO SUPPLY STORES

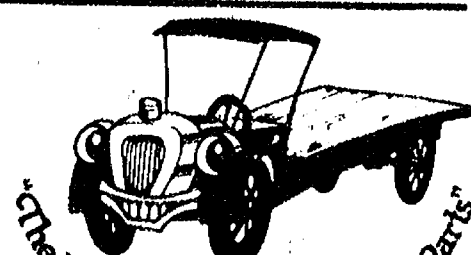

"The Friendly Place to Buy Auto Parts"

Jiffy market

Big Enough To

Serve You . . . Small Enough To Know You!

PHONE 475-1701

SALE PRICES GOOD NOV. 23 - NOV. 25, 1979

TOP VALUE FOODS - GUARANTEED SATISFACTION - COURTEOUS SERVICE

COMPLETE FRESH MEAT DEPT. - USDA CHOICE BEEF - THE FINEST OF FRESH PORK

SPECIALS for Fri., Sat., and Sun.

YOUNG - TENDER - FRESH

PORK STEAK

98¢ lb.

SCHAFER

SUCH CRUST

WHITE BREAD

1 1/4-Lb. Loaf

39¢

FARM MAID

FRESH

HOMO MILK

\$1.89 gal.

U.S.D.A. CHOICE

Rib Steaks

\$1.99 lb.

Large End

JIFFY MARKET DEER PROCESSING
Cut - Wrapped and Frozen

Open With Complete Service, 7 Days A Week

TOP VALUE FOODS 7 a.m. MORNING to 10 p.m. NIGHTS

Sale Prices

Nov. 23

Thru

Nov. 25

Area Special Olympians Enjoy Bowling Tourney

Friday, Nov. 16, '35 Chelsea junior and senior high Special Olympians traveled to Belmark Lanes to take part in a bowling tournament along with 200 other students from Washtenaw county area schools.

Many of the 100 volunteers who worked at the tournament were from Chelsea. Chelsea Lions who came out were Tom Dmoch, Carol Dmoch, Dave Prohaska, and a Dmoch friend, Duncan Hislop.

Chelsea high school students who kept score for the Special Olympians were Linda Durgan, Laurie Speer, Dave Herman, Mike Gipson, Tami Schulze, Barb Pitzner, Laurie Kalmbach, Gloria Pearson, Nanette Push, Lori Kornel, Vicki Slocum, Theresa Dyer, Howard Whittaker, Roland Klink, Cheryl Dorr, B.J. Sterns, Arlene Presley, Wendy Fargher, Jana Knickerbocker, Tammy Whittaker and Mike Bross.

These volunteers made it possible for the many schools to take part in the tournament. Schools taking part with Chelsea were Community Mental Health Development Center, Willow Run Elementary schools, Dexter Elementary school, St. Louis School, High Point Center and Dexter High school.

Students winning first place trophies and blue ribbons were Bill Matarazzo, Tracey Harvey, Clarence Weiss, Tim Black, Ryan Sweeny, Sue Armstrong, Lori

Brown, Kathy Young, John Lee and Bob Daniels, all from the high school. Junior high students taking home trophies and first place ribbons were John Helm, Cathy Weber, Rodney Leggett and Terence Verge.

Coaches for the high school were Nancy Cooper, Judy Botum, Robin Blocksma and Paula Ellenwood. Kathy Gilbert, Denise Day and Irma O'Connor coached for the junior high.

The tournament was organized and run by Nancy Cooper. Funds to pay for the event came from run-a-thon donations and the Trinkle Barn Dance Committee.

FCIC Crop Damage Claims Must Be Filed Before Dec. 10

Federal Crop Insurance Corporation reminds farmers insuring their corn and/or soybeans who will be filing a claim because of damage or low yield, to report to the Coldwater office 15 days after harvest is completed on a unit or by Dec. 10, whichever is the earlier.

For more information or assistance contact the office located at: FCIC, 1123 W. Chicago Rd., Coldwater 49036 or call 517-279-8471.

Please Notify Us of Any Change in Address

NEW YEAR'S EVE PARTY

Dexter Council, Knights of Columbus
at the NEW
DEXTER KNIGHTS OF COLUMBUS HALL
Dexter-Chelsea Rd., west of Dexter
American Legion Post 557

For Tickets see Leroy Krull, Chrm.,
or any K. of C. member

Music - Dancing - Food - Refreshments

SORREL FELT-LINED BOOTS

Men's Premium and Arctic Pacs
Ladies Chugalug (tan or white)

CHELSEA HARDWARE

110 S. Main St.

Ph. 475-1121

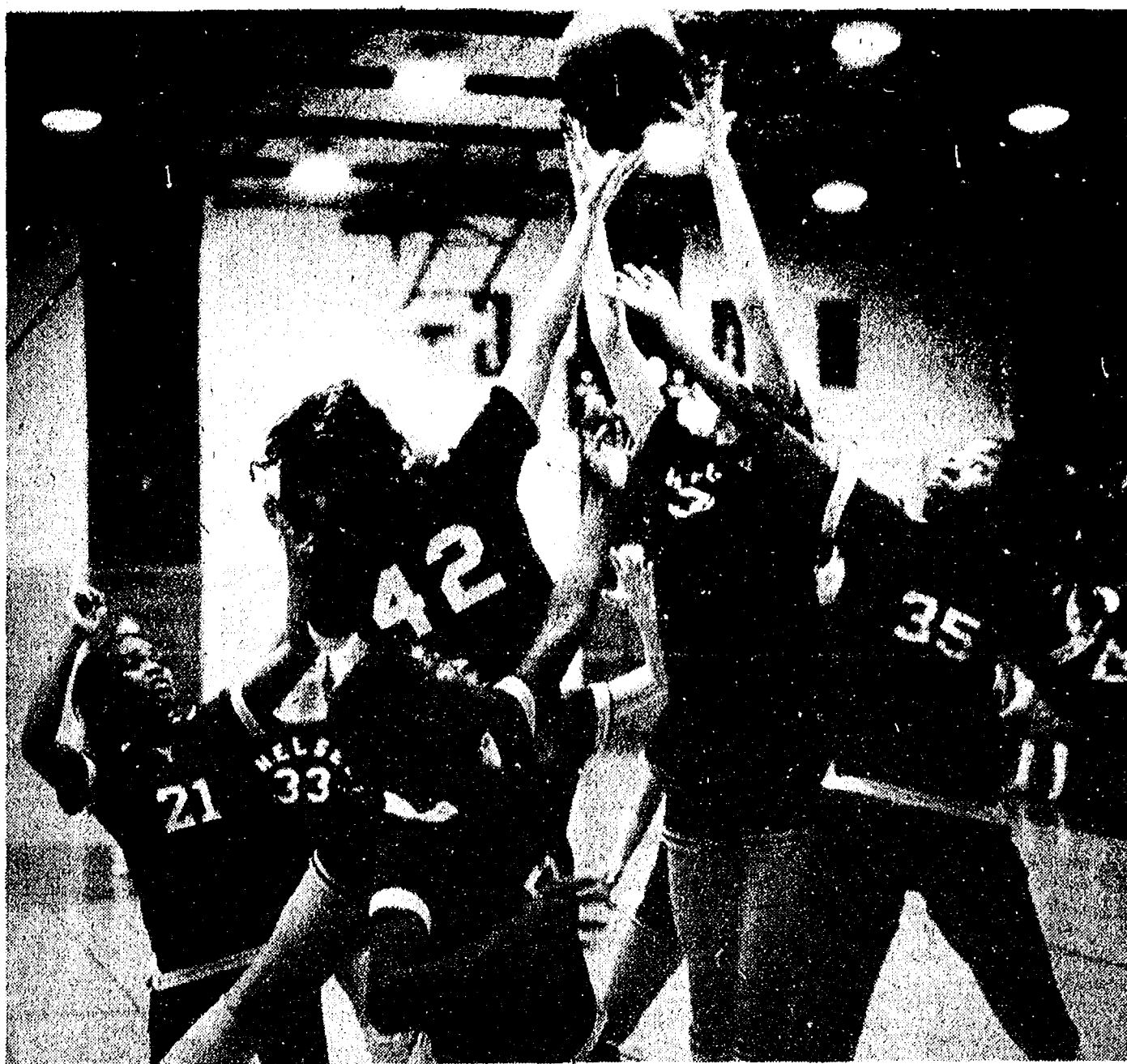

BIG STRETCH: Chelsea cagers Mary Boylan, 42, and Amy Unterbrink, 31, jump for the ball at center court during Chelsea's Friday night beating of Lincoln, 68-46. Boylan hauled 18

rebounds off the boards in the contest, followed by Unterbrink's 12. Nanette Push dropped in 27 points in the victory effort.



CHELSEA WIN: Mary Boylan, left, makes a grab for the ball in last Friday's game with Lincoln, as Amy Unterbrink, 31, moves into position.

Boylan scored 10 points in the 68-46 Chelsea win, and Unterbrink bucketed 11.

The Women's Committee of the President's Committee on Employment of the Handicapped brings leading women's organizations together to develop volunteer programs to benefit handicapped people.

Leftover Foods Provide Potential Source of Poisoning

Leftover foods, in abundance following holiday feasts, can cause serious illness if improperly handled, warns Dr. Edward Heffron, Food Inspection division chief. Symptoms may begin with upset stomachs, but serious cases can result in death, especially with very young children or elderly people.

A single bout with food poisoning will cost more in lost time, doctor bills and medication than the dollar value of most foods, which might better be dumped down the disposal or into the garbage can. That's why food inspectors warn, "When in doubt, throw it out."

Allowing hot foods to cool at room temperature for long periods of time can be dangerous. Cooling foods not more than 30 minutes before refrigerating is safest.

Permitting foods to remain at room temperature, usually 70 to 80 degrees, is most hazardous, since these temperatures are ideal for growth of food poisoning organisms. A good guide is to keep hot foods at or about 140 degrees, cold foods at or below 40 degrees Fahrenheit.

Housewives are advised to stuff the holiday bird just before it goes into the oven, remove and chill any leftover dressing quickly. Beware too, of salad dressings and all types of cream pies and sauces, left at room temperature. These too are fertile breeding grounds for bacteria.

Get the Point?

On Nov. 25, 1817, Senaa Samma, touted as an Indian juggler from Madras and London, became America's first sword swallower when he thrust the sword of one William Pyle of New York down his throat. Both Samma and Pyle's sword have long departed, but visitors to Henry Ford Museum have a chance to see a number of sabers and swords of that era on exhibit in the Dearborn Museum's Hall of Technology.

Varsity Cagers...

(Continued from page one.) winner of the Novi-Dexter game at Novi.

A win there would send Chelsea to another contest, determining the team to move on to district play.

Volunteers Help in Grid Team Progress

It would have been difficult to ignore Chelsea's varsity football team and their spectacular season finish this year, and yet, for most people, football is just a Friday night affair. Coach Gene LaFave credits a good deal of the team's success to those people who made it for more than just Friday nights.

To begin the season, a football camp was held for the team, largely through the efforts of Bob Daniels, Federal Screw Works and Paul Mann. Observations made at the camp helped coaches get a head start on the season.

"I know we had a slow start," said LaFave, "but it would have been even slower without the camp."

Mothers of team members pitched in every Friday before the games to help provide a team meal for the players and cheerleaders and contribute to a sense of camaraderie before the contest.

Various other parents lent their homes for hot dog roasts on Thursday nights, at which team members burned a wooden stake symbolic of Friday's opponent.

After the season was ended, the team took a trip to the Pro Football Hall of Fame in Canton, O., largely through the efforts and donations of people interested in the team.

"These things really uplift your program," LaFave said. "It pleases me more than anything to see the community and parents involved. It's more than just a Friday night activity."

As far as the ultimate achievements are concerned, LaFave gives the credit to the players.

"We had only three returning starters out of 22 kids," he recalled. "We had kids who worked hard and we pushed them. They sometimes had this discouraged look on their face as though they

were wondering if all this nonsense is worth it. But we grew in confidence."

Seniors and coaches had the toughest job this year, adapting to LaFave's new system and organization for the program, and he gives them all the highest marks for co-operation and a positive attitude.

Coaching the other squads this year at the high school and at Beach were Bud Janich, Bill Wehrwein, Bert Kruse, Bill Wescott, Charlie Waller, Mike Phillips, Randy Seitz, Wayne Welton, Jon Schaffner, Bill Bainton, Jim Ticknor and Jim Tallman.

LaFave sees his own personal strong points as "enthusiasm and organization. You must delegate a lot of responsibility and put a lot of trust in your kids. You must not allow some to vegetate while others think twice as hard."

Training for next season begins in January with a weight lifting program, and then a two-to-three-week training program in the spring.

"Then," said LaFave, "they should have time to be kids."

34 Years Ago...

(Continued from page two)

pliance Co. business from the Palmer Building on E. Middle St. to the Hendley Building, Park St.

Saturday is supposed to be the last day for bond sales in the current Victory Loan Drive. As of now, the "E" bonds have reached only 43 percent of the quota. Let's say the big push is on and let Chelsea finish with a bang.

Awards Banquet

Awards banquet for girls basketball and girls swimming will be held at Chelsea High on Monday, Dec. 10.

SLACKS BY FARAH®



FOSTER'S MEN'S WEAR

Thinking CARPET? Think SCHNEIDER'S



Visit the wonderful world of carpeting at Schneider's, one of the area's finest, full-service carpet stores, conveniently located in West Ann Arbor on Wagner Road between Jackson and Liberty.

Schneider's carries a broad selection of quality, name-brand carpets at prices consistently among the lowest in the entire area. Try us.

662-9332

OPEN MON & FRI NIGHTS TIL 8:00 PM

SCHNEIDER CARPET CO. INC.

745 S. WAGNER RD. ANN ARBOR

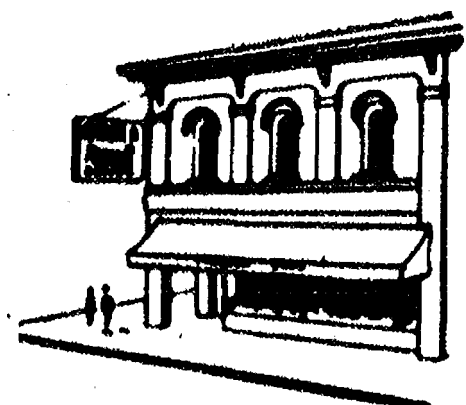

Chelsea Pharmacy, Inc.

101 N. Main—Chelsea
475-9103

JÖVAN INTRODUCES THE SIGNATURE FRAGRANCES OF OLEG CASSINI

"Of all my creations, the most exciting are these... my fragrances. Because they capture the most sensuous, memorable moments of my life. Her fragrance is delicate and beautiful. His... dangerously masculine. Wear one. Give one. And create your own most memorable moments."

Oleg Cassini

Created by Cassini... to be worn by some of the world's most beautiful people. Presented by Jovan... to be worn by some of the world's smartest.

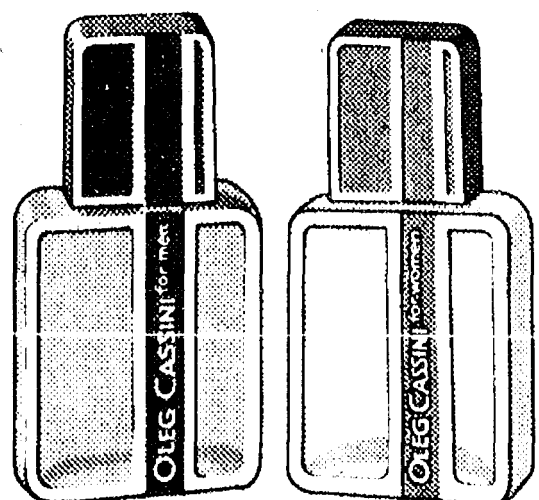

Psychology Award



THERESA MERKEL

Chelsea High school's psychology class this week honored Theresa Merkel with the Psychology Award.

Theresa was chosen by the class because of her high grades, participation in discussions and genuine interest in the class.

Theresa commented: "I enjoy the course because it is something that comes into an everyday life."

As a junior this year, Theresa is also active in the band program and debate. She is the daughter of George and Nancy Merkel.

Please Notify Us of Any Change in Address

Use that leftover turkey to make a hearty soup -

Add barley, millet and whole wheat noodles!

Delicious!

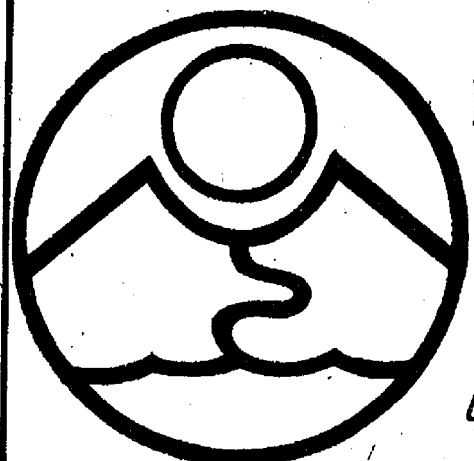

**RIVENDELL
NATURAL
FOODS**
3212 ALPINE
DEXTER, MICH 48130
426-2549

Monday through Saturday, 9 a.m. to 5:30 p.m.
(Across from the Farmers' Market)



Feed Formulas Tested,
Proved To Get Results

Extra proteins, vitamins and minerals in proper balance, scientifically blended, make our feeds real profit producers for you.

Farmers' Supply Co.

Phone GR 5-5511

You Read It First in The Standard!

Good Things Growing in Michigan

Good things growing in Michigan includes wholesome Grade A milk. Our state has 8,000 dairy farms, with a total of 403,000 cows, according to the Michigan Department of Agriculture.

Milk is the largest single item sold from our farms, accounting for about a quarter of farmers' cash receipts. In 1978 our state ranked sixth in the nation, producing 4,793 million pounds of milk. Output per cow was 11,893 pounds.

MDA dairy inspectors carefully check each milk parlor and all milk house equipment for sanitation. Only farms issued a state permit with sanitation approval may supply Grade A milk to dairies.

The Michigan legislature was the first in the nation to adopt the Grade A fluid milk laws in 1965. All fluid milk for bottling in our state must meet these standards. Previously, Grade A milk was only offered on a voluntary basis by certain dairies.

Milk contains many vital nutrients needed in human diets including calcium, protein and vitamins. To make sure your family receives an adequate amount of milk in their daily meals, use milk to make puddings, home-made chowders and cream sauces for vegetables and in rice or noodle casseroles.

During the holidays, serve family and guests eggnog, the traditional holiday drink, or Orange Milk Punch. Any Michigan fruits, including blueberries and strawberries available in the frozen foods section, may be added to the basic eggnog recipe for a different taste treat.

Make eggnog by beating six eggs until thick. Add two cups each milk and cream, two-thirds cup sugar, two tablespoons vanilla extract, and one-fourth teaspoon salt. Add one cup brandy or dark rum (optional). Mix well until blended. Top with freshly grated nutmeg. Makes 12 servings.

To make Orange Milk Punch, combine one quart softened vanilla ice cream and two pints orange sherbet. Add one 16-ounce bottle carbonated lemon-lime drink, one quart milk and blend. Serve in punch bowl garnished with maraschino cherries if desired. Makes 24 one-half cup servings.

Michigan initiated steam powered navigation 20 years before the advent of steam powered ocean vessels. The "Walk in the Water" was the first Great Lakes steamer making its way north from Lake Erie then Lake Huron and into Lake Michigan in 1818, according to the Travel Bureau, Michigan Department of Commerce.

Telephone your club news to 475-1371



FLAG PRESENTATION: Monday, Nov. 12, VFW 4076 Post and Auxiliary members presented the Chelsea Fire Department with a new 3'x5' American flag, replacing the original given to the department for the Fire Hall's 1963 dedication. Fire Chief Jim Gaken, left, accepted the flag from, left to right, Senior Vice-Commander Gerald Hoover, Americanism Chairman Eulabee Packard and President Lucy Platt. The Post and Auxiliary also presented 10 classroom-sized flags to South school last Wednesday at an assembly program in the school gym attended by 200 students and teachers.

Photo Expo Show Set at WCC

Washtenaw Community College's Photographic Occupations department is sponsoring the second annual Photo Expo show on Saturday, Dec. 1 from 10 a.m. until 3 p.m. at the College. The public is invited to attend at no charge.

Events which are a part of the Expo include not only exhibits of outstanding photography from area photographers and photographic businesses but also opportunities for taking studio setting pictures of fashion and child models. Lecture and laboratory demonstrations have been scheduled throughout the day. Professionals including Jack Stubbs of the Ann Arbor News photography staff, will be available to critique photos. Those attending are urged to bring cameras.

Photo Expo II will be held in the College's Student Center Building, second level at 4800 East Huron River Dr. Questions regarding the event should be directed to WCC staff at (313) 973-3551.

GIRL SCOUTS

Troop 82-

This week on Wednesday, Nov. 12, the Brownies of Troop 82 went Christmas shopping for our adopted family. We went to Meijer's in Ann Arbor. Afterward, we went to McDonald's for dinner. Jennifer Lindsay, scribe.

TROOP 84-

Brownie Troop 84 made cornhusk flower centerpieces and played a game called peace pipe. Then we celebrated Anna's birthday with a snack. Michelle Elliott, scribe.

The first mile of concrete in the world was laid in 1909 on Woodward Ave., between Six and Seven Mile Rds., in Detroit. The cost at the time was \$13,537, according to the Travel Bureau, Michigan Department of Commerce.

Please Notify Us of Any Change in Address

CUB SCOUTS

ANNUAL

CHRISTMAS TREE SALE

Once again this year, Chelsea's Cub Scouts will hold their annual Christmas Tree Sale.

Because of construction for a new Chelsea State Bank facility, the location for selling trees has been moved to the vacant lot next to McDonald's.

Sales will begin Saturday, December 1st and continue through December 24th, unless all of the trees are sold earlier. Hours will be:

5 p.m.-9 p.m. Weekdays
9 a.m.-5 p.m. Saturdays
11 a.m.-5 p.m. Sundays

This annual event is the Cub Scouts' major fund raising project.

Your continued support is needed to help keep Chelsea's Cub Scout program going.

It is advised to come early to make a selection from the quality Spruce and Scotch Pines being offered.

The Chelsea Standard, Thursday, November 22, 1979 7

Dial-A-Garden Topics Listed

Dial-A-Garden, the system of pre-recorded daily gardening tips, is sponsored by the Washtenaw County Co-operative Extension Service. The system is in operation 24 hours per day, seven days per week. Interested persons are invited to call 971-1122 at their convenience and receive timely, up-to-date gardening information.

Thursday, Nov. 22—Thanksgiving. Same as Nov. 21.

Friday, Nov. 23—"Making Suet for the Birds. Great for Kids."

Monday, Nov. 26—"The Terrarium Environment."

Tuesday, Nov. 27—"The Making of a Terrarium."

Wednesday, Nov. 28—"Assembling a Terrarium and Dish Garden."

Mike Kozminski Elected to Phi Beta Kappa

Mike Kozminski, an Albion College senior, was recently elected to Phi Beta Kappa.

Phi Beta Kappa seeks to recognize senior students who excel in liberal arts. A minimum cumulative grade point average of 3.5 is required for consideration, but attainment of this grade point does not guarantee selection to Phi Beta Kappa. No more than 10 percent of any graduating class may be elected to membership. Breadth of interest is also considered by the Chapter in selecting new members.

Mike is the son of Mr. and Mrs. Ike Kozminski, 4678 Peckins Rd., and is majoring in biology and economics.

Tonight and Every Thursday

THE CAPTAINS TABLE ROAST BEEF BUFFET



NOW
SERVING
COCKTAILS
IN OUR
NEW BAR

"Carved Before Your Eyes"

Serving from 4:30-9:30 p.m.

The Captains Table - 8093 Main St., Dexter
Thursday, Friday, Saturday open till 7

Washtenaw

Horseback Riding
for the Handicapped
would like to thank
RALPH McCALLA

for his outstanding help
with the
Ride-A-Thon.

Subscribe today to The Standard.

**DOUBLE
MANUFACTURER'S
COUPONS**
Good Friday & Saturday Only!
VALUE UP TO 40c ONLY...
EXAMPLES:

20c coupon worth 40c

40c coupon worth 80c

Any coupon over 40c we will redeem
the value of that coupon plus 40c.

Limit one coffee or cigarette coupon
per family.



1101 M-52, CHELSEA

Announcing Modernization & Expansion of DRIVE-UP WINDOW SERVICES

Chelsea State Bank is pleased to announce the expansion of the Drive-Up Window facilities at the Main Office from the current two windows to four windows, each with a separate lane. This improvement, together with the new Branch Office of this bank, presently under construction at the corner of S. Main St. and Old US-12, will increase our ability to serve our customers with greater speed and efficiency.

During the construction period the Drive-Up Window service will be limited to one window. This inconvenience should not last more than a few weeks, and during this time more tellers will be on duty in the lobby.

We appreciate your patience and co-operation during this construction period.

**CHELSEA
STATE
BANK** Member F.D.I.C.





DAVID KARNs, Chelsea Aquatic Club swimmer, paddled to a club record in the 25-yard butterfly last Monday in Ypsilanti. The nine-year-old Karns swam to a 17.4 second mark, beating the old record by .4 seconds.



SARAH WEIS, 8-year-old Chelsea Aquatic Club member, set a club record in Ypsilanti last week in the 25-yard butterfly. Weis' 16.8 second time smashed the record she herself set this past summer.

Aquatic Club Win Makes 4 Straight

Last Monday evening the Chelsea Aquatic Club traveled to Ypsilanti to defend their unblemished season mark of 3-0. By the end of the meet, the swimmers had not only increased their record to 4-0, but four club records were broken and one was tied.

First outstanding swim was performed by Sarah Weis, an eight-year-old, who broke the record she had set this past summer in the 25-yard butterfly. Monday night she was timed at 16.8 seconds.

Another record was set by Dave Karns, a nine-year-old, in the 25-yard butterfly. His time of 17.4 breaks the previous record of 17.8 seconds.

Margie Rawson broke her own existing mark in the 50-yard backstroke by going 33.6, breaking the old mark of 33.8.

Nine- and 10-year-old boys then got into the swing of record breaking and smashed the record they had set the previous week in Milan. The boys, David Karns, Darrin Girard, Kevan Flanigan and John Cattell, will be key individuals in Chelsea's attempt to take home the first-place trophy in the upcoming championships, Dec. 7 and 8.

Nine and ten girls relay of Cathy Hoffman, Martha Koerike, Jenny Pichlik and Laura Stephens then tied the existing record of 1:03.7.

Other Chelsea winners include the following:

8 and under boys—Medley

relay: Jimmy Alford, Matt Weis, Tim Karns, Jason Overdorf; 25-yard butterfly: Matt Weis; 100 free relay: Jimmy Alford, Matt Weis, Tim Karns, Jason Overdorf.

8 and under girls—Medley relay: Mary Burke, Sharon Colombo, Sarah Weis, Molly Thompson; free relay: Molly Thompson, Sharon Colombo, Allison Brown, Sarah Weis.

9 and 10 girls—Jenny Pichlik, Christiana Guard, Laura Stephens, Laura Nickles; 25 butterfly: Laura Stephens.

11 and 12 boys—200 medley relay: Craig Miller, Dan Degener, Mark Henson, Nick Deroo; 50 butterfly: Mark Henson.

11 and 12 girls—200 medley relay: Margie Rawson, Jenny Cattell, Paula Colombo, Becca Lee; 50 butterfly: Margie Rawson; 200 free relay: Jenny Cattell, Paula Colombo, Becca Lee, Margie Rawson.

13 and 14 boys—Medley relay: Sean Oxner, Scott Miller, John Hoffman, Kevin Colombo; free relay: John Hoffman, Scott Miller, Kevin Colombo, Sean Oxner.

Lt. Michael Rowell Completes Aviation Indoctrination Course

Marine 2nd Lt. Michael O. Rowell, whose wife, Karen, is the daughter of W. Howard and Janet W. Harshbarger of 9750 Greenwood Rd., Grass Lake, was recently graduated from the Navy's Aviation Indoctrination Course (AIC).

During the four-week course at the Naval Air Station, Pensacola, Fla., trainees studied basic aerodynamics, aviation physiology and engineering. They also

A 1974 graduate of Holt High school, Holt, and a 1978 graduate of Michigan State University, Lansing, he joined the Marine Corps in December 1978.

Subscribe today to The Standard.

OUR GOAL

\$41,174



United Way

60 DEGREES? With the weather as warm as it's been, this thermometer might be measuring the balmy Michigan temperatures. Chelsea United Way has precedence over the weatherman, however, and 60 is the percentage that Chelsea has thus far raised in the campaign, which has a goal of more than \$44,000.

Interchange Plan Up for Action

Proposed plans for construction of an interchange at Interstate 94 Freeway and Platt Rd. in Ann Arbor and Pittsfield township will be on the agenda for review and action when the State Transportation Commission meets Nov. 28 in Lansing.

The Michigan Department of Transportation (MDOT) proposes to construct an interchange at that location will all ramps

west of Platt Rd. The project includes related improvements such as widening of Platt Rd. to five lanes in the area and construction of a bridge to carry Ellsworth Rd. over I-94, restoring the continuity of Ellsworth Rd.

A public hearing on the project was held Jan. 30 in Scarlett Junior High school, Ann Arbor. Estimated cost of the project is \$4.5 million. A contract letting is scheduled for the summer of 1982.

Start Plans Now For Conservation Project in Spring

If you are planning to install a conservation project next year, District Conservationist Clark Eacker suggests that now is a good time to contact the Soil Conservation Service to schedule the necessary field assistance.

Eacker states that conservation practices such as grassed waterways, erosion control structures, diversions, livestock waste storage facilities and sediment control basins all require considerable time to plan and design. By completing the field work now, plans may be prepared and ready for the construction season next spring.

Contact the Soil Conservation Service, located at 6101 Jackson Rd., Ann Arbor, telephone 761-6721, to schedule your project now.

Telephone your club news to 475-1371

Athletic Booster Club Elects Officers

Chelsea's Athletic Booster Club met Oct. 22 for election of officers. Voted into office were Tom Dault, president; Ted Wilson, vice-president; and Carol Murphy, treasurer.

Next meeting will be Monday, Nov. 26 at 8 p.m. in the Chelsea

High cafeteria. President Dault urges all parents or friends of athletes to attend.

You Read It First in The Standard!

CATS BUS

will not operate

on Nov. 20-21-22

because of the

Thanksgiving holiday.



Here's how to get that Long Distance number (and a free Personal Directory to keep it in) so you can dial it yourself and save.



Michigan Bell

Michigan Bell... people who enjoy serving people.

If you've ever forgotten how to get a needed phone number for a distant city — outside your own area code — you may want to clip this ad and keep it near your phone as a reminder. Here's all you do: First, dial "0" and ask the operator for the area code, if you don't already know. Then, for Long Distance directory assistance, dial "1," plus the area code for that city, then 555-1212. You will reach a Long Distance directory assistance operator who will give you the number. Once you have the number, write it down so the next time you need it, you can dial it direct and save. If you don't have a good place to write it down, we have a place for you... your Personal Telephone Directory — a handy book for keeping your personal list of local and out-of-town phone numbers. It's free. Just call your Michigan Bell business office and ask for a copy.

SWEET SIXTEEN

How sweet? Sixteen of the best reasons you could find for buying your next new or used car at Rampy Chevrolet. If you're interested in a good deal on a new Chevy or an O.K. used car... sit right down and get some straight talk with one of Rampy's super sixteen salesmen.

They are, frankly, the most professionally trained automotive sales force in the county and possibly southeast Michigan. Meet Bill Kaniski on the left. He's Rampy's General Sales Manager and his specialty is new cars. Bill Miller, in the middle, has been matching up cars and people for years. He's in charge of used car sales. On the right is Gordon Hagopian. He's an expert in truck sales which have had a tremendous upsurge in the last few years. Folks are looking at trucks now who would never have considered buying one a couple of years ago. Gordy has the ability to help you choose a perfect truck for your needs.

Everyone benefits from a well-trained sales staff. Rampy is number one in the county in repeat business because each of his sixteen salesmen is expert in matching the needs of the customer with the right Chevrolet car or truck.

So, for the sweetest deal in Washtenaw County, come to Rampy Chevrolet. Rampy doesn't just sell cars, he sells service.

Rampy CHEVROLET

CORNER JACKSON & WAGNER RDS., ANN ARBOR, PHONE 663-3321

Keep that great GM feeling with genuine GM parts.



MASONRY

FIREPLACES
BRICK and BLOCK
LAYING

FREE ESTIMATES

DENNIS GAREN

Ph. (313) 475-2584

McCalla Feed Service

Phone 475-8153

12875 Old US-12 E.

Chelsea

WAYNE DOG FOOD
WAYNE CAT FOOD
WATER SOFTENER SALT
BIRD FEEDS
SUNFLOWER SEEDS
HORSE FEEDS
RABBIT FEED

Bird Houses - Dog Houses

Letters to the Editor

Dear Representative Ballantine: Since I will be out of town and unable to attend your meeting with constituents scheduled in Grass Lake this month, I wanted to take this opportunity to tell you of a concern of mine, and that is the problems of inmates escaping from Cassidy Lake Technical School. As you are no doubt well aware, inmates from Cassidy Lake who have walked away from the "school" have committed a series of crimes, including two violent crimes, in the past few weeks.

You recently received a letter from Mr. Tom Hodgson of Chelsea which was printed in the Letters to the Editor column in The Chelsea Standard, and which I read with great interest and support. I believe Mr. Hodgson expresses a growing concern among many of your constituents in the Waterloo-Chelsea area.

My family has lived in the Waterloo area (2 miles from Cassidy Lake Technical School) for approximately five years and it is interesting to note that the school, its inmates and the escaping problem never received any publicity until approximately this past year. I suspect without having verified it that to some degree escaping from a minimum security Technical School is always a problem, but escaping inmates in the past have seldom perpetrated violent crimes and thus the resulting lack of publicity is perhaps understandable.

Recent violent crimes committed in the area by Cassidy Lake escapees raises several serious questions about the facility. The overcrowded prison situation in Michigan is a well-known fact along with the associated problem of choosing a site and constructing new prisons. If I can draw a common thread between the growing Cassidy Lake problem and the prison overcrowding problem, I conclude that it is possible that the State Department of Corrections is placing individuals at Cassidy Lake whose criminal record and level of rehabilitation do not warrant residence at a minimum security technical school-halfway house. I am deeply concerned that the character of the current inmate

population at Cassidy Lake might not be in tune with the original purpose upon which Cassidy Lake Technical School was founded. If this is the case, the problems of recent months are going to continue and indeed grow worse.

I fully concur with Mr. Hodgson's comments that the events of the past few months portend a growing danger to the citizens of the Waterloo-Chelsea area—your constituents—and that an investigation regarding the inmate placement policy of the Department of Corrections needs to be undertaken. I urge you to initiate this investigation and find a solution before more violent crimes or any crimes are committed by Cassidy Lake escapees. If the current trend continues, the use of the Waterloo Outdoor Recreation Area by not only the citizens of the Waterloo-Chelsea area, but people who drive many miles from surrounding communities in southeast Michigan to enjoy a fall color tour or just a day in the outdoors may cease.

My wife and I are joggers and hikers and thoroughly enjoy walking through the Waterloo Recreation Area virtually at all times of the year. We feel we can no longer do so without some potential danger to our person or at least the thought that some violent crime could occur—both of which make total enjoyment or any enjoyment of that recreation area impossible. Some positive action to curtail the escape problem at Cassidy Lake Technical School must be taken soon. I urge you to adopt this very serious and growing problem as your cause celebre and find a solution in the near future.

William R. Parker.

To the Editor,

From all sources we have received congratulations on the Veterans Day Parade held Sunday, Nov. 11, in Dexter.

To those of you who assisted in the preparation and conduct of the parade, the Washtenaw County Council of Veterans wishes to express its deepest thanks and appreciation for the extended effort you gave.

To those units and organizations participating in the "Line of March," and the VIPs on the reviewing stand, the Council

thanks you all for the outward expression and recognition you gave to all our Veterans, especially those 28,000 plus in Washtenaw county.

Again, our deepest thanks. Colonel Gerald G. Miller, Retired Parade Chairman.

Dear Editor:

I am concerned that ratification of SALT II by the U. S. Senate will advertise to the world that the U. S. accepts strategic inferiority to the USSR and is willing to place the future independence and national sovereignty of this nation at the mercy of Communist Russia. Any "peace" bought at that price will be as dangerous as the "peace in our time" bought by British Prime Minister Neville Chamberlain at Munich in 1938 which triggered World War II.

An editorial in The News of Lynchburg, Va., on May 15, 1979 stated:

"As Mr. Carter plumps for an unverifiable treaty with a government that has broken 50 of 52 major pacts it has signed, the Soviets are continuing to build Cuba into a massive air and submarine base under our noses . . .

"If we sign this pact and live up to its provisions and the Soviets do not—as they have done in SALT I—there will be no need for a SALT III. The Carter Administration will have sold out American sovereignty on paper, without a fight. And James Earl Carter, Jr., will go down in history as the man responsible."

Phyllis Schlafly in her Report of August 1979 warned:

"The SALT II treaty allows the Soviet Union to build everything they need to achieve a first-strike capability, decisive nuclear superiority, and control of the world.

"As soon as the Soviets finish their current nuclear building programs, they can move offensive nuclear weapons and troops into Cuba; they can cut off all our

Christmas Craft Exhibition Set at Manchester Art Gallery

Grandmother's country kitchen at Christmas time is the setting for the second annual Christmas crafts exhibition at the Manchester Art Gallery. An old cook stove, rocking chair, Christmas tree, and other items reminiscent of a cozy country kitchen will form the backdrop for the many fine art and craft items on display and for sale. These handcrafted gift items, ornaments, and pieces of fine art have been made for this exhibition by area artists and craftspeople.

The Opening Celebration of "Over the River and Through the Woods: A Visit to Grandmother's" will take place on Friday, Nov. 23. Visitors are invited to join Manchester Art Guild members between 10 and 4 for a cup of mulled cider and a Christmas cookie while looking over the wide assortment of treasures. Along with the handcrafted gift items, there will also be home-canned and baked goods perfect for giving, or serving, to family and friends.

A very special "Children's Day" has been planned for Saturday, Dec. 15 from 10 to 4. Area artists have been busy making unique items with small price tags for this special day. Children will be met at the door by Art Guild

members who will help them in making their selection. The small visitors may then create their own gift wrapping at no extra charge. Storytelling sessions, given by Grandmother herself, have been planned throughout the day. Mulled cider and cookies will be available for the youngsters and parents may enjoy a cup of coffee and cookies while their children shop.

In addition to the festivities planned for the Opening Celebration and Children's Day, there will also be an opportunity to learn how to create your own Christmas ornaments and gifts. The Calico Family Workshop on Nov. 24 will teach how to make lovely ornaments using scraps of fabric. Cornhusks will be made into dolls and wreaths in the Cornhusk Family Workshop on Nov. 29, and bread dough ornaments will be made in the Bread Dough Family Workshop on Dec. 8. Also on Dec. 8, the Clothespin Doll Workshop will show how to make delightful dolls using clothespins and leftover scraps. Those interested in joining Guild members in the old fashioned custom of creating their own gifts and ornaments are invited to 428-7238 during the evening.

"Over the River and Through the Woods: A Visit to Grandmother's" will run from Nov. 23 through Dec. 23. Along with the special dates mentioned above, the Manchester Art Gallery will be open on Tuesdays and Saturdays, 10-2 p.m.; Fridays and Saturdays, 7:30-9 p.m.; and Sundays 3-6 p.m. Special arrangements for visiting the Gallery may be made by calling 428-7927. The Manchester Art Gallery is located at 138 E. Main St., Manchester.

The Chelsea Standard, Thursday, November 22, 1979 9



Plain or Safety Steel Toe
Hardworking Feet Deserve

**THE HEEL FIT
OF PECOS BOOTS**

SIZES									
AAA	AA	A	B	C	D	E	EE	EEE	
10 1/4	9 1/2	9 1/4	9 1/2	9 3/4	10 1/4	10 3/4	11 1/4	11 3/4	12 1/4

Heel Fitted Counter

RED WING

VOGEL'S & FOSTER'S

Phone 475-1606 Chelsea, Mich.

NOTICE OF ZONING APPEAL HEARING

An application has been filed by Terry and Nancy Sturgeon, 315 Wilkinson Street, appealing the decision of the Zoning Inspector and requesting on interpretation of Section 2.2.26 Definition of Family, of the Chelsea Village Zoning Ordinance, Ordinance No. 79, by the Zoning Board of Appeals.

A hearing will be held by the Chelsea Zoning Board of Appeals on Tuesday, December 4, 1979 at 7:30 o'clock p.m. in the Chelsea Council Chambers 104 E. Middle St., Chelsea, Michigan to consider said appeal.

VILLAGE OF CHELSEA

Thomas J. Neumeyer, Clerk

Tell Them You Read It
in The Standard!

NOW INTEREST PAID MONTHLY ON Money Market Certificates

\$10,000 Minimum

You don't have to wait six months to receive the interest from a Money Market Certificate at Ann Arbor Trust. If you elect to take advantage of our monthly interest payment plan, we'll pay you that interest each month with a check, or automatically transfer it to your Ann Arbor Trust Checking Account or to your Savings Account where it will earn 5.25% interest compounded continuously (Effective Annual Yield 5.467%).

Current Rates:
Effective Nov. 22-28

Interest Rate **12.035%**

Effective Annual Yield* **12.575%**

Interest Earned In 26 Weeks. On \$10,000 **\$ 608.44**

* Effective Annual Yield is based on reinvestment of the principal and interest after 26 weeks, at the same rate.

• Federal regulations prohibit compounding of interest on Money Market Certificates and require a substantial penalty for early withdrawal.

• Your savings are insured up to \$40,000 by FDIC.



CHELSEA BANKING OFFICE ANN ARBOR TRUST COMPANY

1478 Chelsea-Manchester Road • Chelsea, Michigan 48118 • Phone 475-9154

MEMBER FDIC

Ann Arbor Trust . . . the leader in innovative banking services.

The Put-Together Gift

A Springbok puzzle provides hours of fun! The perfect family gift. \$5.50 and \$7.00

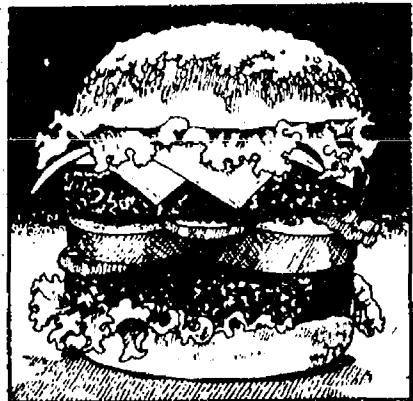

© 1979 Hallmark Cards, Inc.

and more new items for Christmas

Dayspring Gifts

475-7501 116 S. Main Chelsea

Culligan filtered conditioned SOFT WATER

LIKE HAVING A FAMILY SERVANT!

You'll find that you can clean kitchens and baths in a fraction of the time. Eliminates dulling hard water film . . . helps keep everything cleaner longer. Saves on soaps and cleaners.

ASK THE MAN WHO CARES!



2321 JACKSON AVE. ANN ARBOR 662-5665

Get Out of That Rut . . .

DON'T BE A "STUCK IN THE MUD"

Call

M & M GRAVEL CO.

Repair Your Old Driveway Or Build A New One!

WE CAN DO THE JOB . . . WE HAVE WHAT IT TAKES!

- ★ ROAD STONE
- ★ BASE STONE
- ★ DRAINFIELD STONE
- ★ WASHED SAND
- ★ PEA STONE
- ★ FILL DIRT

PHONE **475-1941**

Or after 4 p.m. (313) 498-2866

Located 4 Miles North of Chelsea M-52 and ROE ROAD

PIT HOURS: 8 to 5 Mon. thru Fri., 8 to 12 Sat.

+ Services in Our Churches +

FIRST UNITED METHODIST CHURCH
The Rev. Marvin H. McCallum, Pastor

Sunday, Nov. 25—
9:00 a.m.—Worship service.
10:00 a.m.—Sunday school.
10:30 a.m.—Worship service.
11:00 a.m.—Nursery provided for children up to the age of two.
11:30 a.m.—Church school for children ages two through five.
12:00 a.m.—Church school for kindergartners through sixth graders.
1:30 a.m.—Coffee and punch hour.
4:00 a.m.—Church school for junior-senior high and adults.
11:50 a.m.—All church school classes are dismissed.
6:00 p.m.—Junior and Senior High UMYF.

Monday, Nov. 26—
8:00 p.m.—Children's Division Teachers meeting in Education Building.

Tuesday, Nov. 27—
7:00 p.m.—Youth Bell Choir.
7:30 p.m.—Finance Committee in the Education Building.
8:00 p.m.—Carol Choir.

Wednesday, Nov. 28—
12 noon—Advent study class meets in Crippen Building. Bring brown bag lunch.
3:30 p.m.—Praise Choir.
7:00 p.m.—Adult Bell Choir.
8:00 p.m.—Chancel Choir.

Thursday, Nov. 29—
7:30 p.m.—Board of Trustees meets in Education Building.

FAITH EVANGELICAL LUTHERAN CHURCH
9575 North Territorial Rd.
The Rev. Mark Porinsky, Pastor

Thursday, Nov. 22—
No school. No choir.

Sunday, Nov. 25—
8:45 a.m.—Sunday school; Adult Bible class.
10:00 a.m.—Worship service. Sermon on Luke 10:38-42.
3:30 p.m.—Area Youth Group at Saline.

Monday, Nov. 26—
8:00 p.m.—Board of Education.
8:30 p.m.—Stewardship training session.

Tuesday, Nov. 27—
6:30 p.m.—Confirmation II.
8:00 p.m.—Inquirers.

Wednesday, Nov. 28—
9:45 a.m.—Bible brunch at Stockwells.
4:45 p.m.—Confirmation I.

OUR SAVIOR LUTHERAN CHURCH
1515 S. Main, Chelsea
The Rev. Franklin H. Giebel, Pastor

Broadcast Sundays—
"The Church of the Lutheran Hour."

8:35 a.m.—WIBM, 1450 AM, Jackson.
12:30 p.m.—WYFC, 1520 AM, Ypsilanti.

Every Sunday—
9:00 a.m.—Sunday school, Youth and Adult Bible class.
10:30 a.m.—Morning Worship.

Every Wednesday—
7:30 p.m.—Adult Bible Study and prayer.

WATERLOO VILLAGE UNITED METHODIST CHURCH
8118 Washington St.
The Rev. Larry Nichols and The Rev. David Goldsmith, Pastors

Every Sunday—
10:00 a.m.—Sunday school.
11:15 a.m.—Worship service.

ST. JACOB EVANGELICAL LUTHERAN CHURCH
The Rev. Andrew Bloom, Pastor
12501 Riethmiller Rd., Grass Lake

Every Sunday—
9:00 a.m.—Sunday school.
10:15 a.m.—Divine services.

ST. JOHN'S EVANGELICAL AND REFORMED CHURCH
(United Church of Christ)
Francisco

The Rev. Ben Mahrle, Pastor

Every Sunday—
10:30 a.m.—Sunday school and worship service.

ST. MARY CATHOLIC CHURCH
The Rev. Fr. David Philip Dupuis, Pastor

Mass Schedule:
Every Saturday—
4:00-5:00 p.m.—Confessions.
5:00 p.m.—Mass.
Immediately after 7 p.m. Mass, Confession.

Every Sunday—
8:00 a.m., 10:00 a.m., 12:00 noon—Mass.

ST. THOMAS EVANGELICAL LUTHERAN
Ellsworth and Haab Rds.
The Rev. Paul Puffe, Pastor

Every Sunday—
10:00 a.m.—Worship service.

CHELSEA CHURCH OF THE UNCOMPROMISING WORD
11452 Jackson Rd.
The Rev. Chuck Clemons, Pastor

Every Sunday—
10:00 a.m.—Sunday school.
11:00 a.m.—Morning worship.
6:30 p.m.—Evening worship.

Every Wednesday—
7:00 p.m.—Midweek prayer and Bible study.

SALEM GROVE UNITED METHODIST CHURCH
3320 Notten Rd.
The Rev. Ronald Brunger, Pastor

Every Sunday—
9:30 a.m.—Sunday school.
10:30 a.m.—Worship service.

FIRST UNITED PRESBYTERIAN CHURCH
Unadilla
The Rev. T. H. Liang, Pastor

Every Sunday—
9:45 a.m.—Sunday school.
11:00 a.m.—Worship service.

FIRST UNITED METHODIST
Parks and Territorial Rds.
The Rev. Larry Nicols and the Rev. David Goldsmith, Pastors

Every Sunday—
9:15 a.m.—Morning worship.
10:00 a.m.—Sunday school.

CHURCH OF JESUS CHRIST OF LATTER-DAY SAINTS
Meetings at Rebekah Hall

Every Sunday—
11:00 a.m.—Worship service.

CHELSEA BAPTIST CHURCH
337 Wilkinson St.
The Rev. Thode B. Thodeson, Pastor

Every Sunday—
10:30 a.m.—Morning worship.
11:00 a.m.—Junior church school.
6:00 p.m.—Evening fellowship.

Every Wednesday—
7:00 p.m.—Midweek Bible study and prayer.

IMMANUEL BIBLE CHURCH
145 E. Summit St.
The Rev. Ron Little, Pastor

Every Sunday—
9:45 a.m.—Sunday school, nursery provided.
11:00 a.m.—Morning worship, nursery provided.
6:00 p.m.—Evening worship.

Every Wednesday—
7:00 p.m.—Family hour, prayer meeting and Bible study.

BETHEL EVANGELICAL AND REFORMED CHURCH
(United Church of Christ)
Freedom Township

The Rev. Roman A. Rebeck, Pastor

Every Sunday—
10:00 a.m.—Worship service.

ST. BARNABAS EPISCOPAL CHURCH
The Rev. Fr. Jerrold F. Beaumont, B.S.P.

10:00 a.m.—Holy Communion first, third and fifth Sundays and 7:30 p.m. every Wednesday.
10:00 a.m.—Morning prayer, second and fourth Sundays. Church school and nursery every Sunday.

Every Wednesday—
8:15 p.m.—Bible study and discussion groups.
First Wednesday of every month—
Bishop's Committee.

Third Thursday of every month—
Episcopal church women.

CHURCH OF CHRIST
13661 Old US-12, East
Evangelist John M. Hamilton

Every Sunday—
7:30 a.m.—Radio program-WNRS in Saline.
8:30 a.m.—Radio program-WAAM in Ann Arbor.
9:30 a.m.—Bible study.
10:30 a.m.—Worship service. Nursery available.
6:00 p.m.—Sunday evening Bible study.

Every Tuesday—
7:00 p.m.—Women's Bible study class.

Every Wednesday—
7:30 p.m.—Bible study classes for all ages.

ST. PAUL UNITED CHURCH OF CHRIST
The Rev. Gary Kwiatek, Guest minister

Sunday, Nov. 25—
9:00 a.m. and 10:30 a.m.—Church school.
9:00 a.m.—7th and 8th grade confirmation.
9:30 p.m.—Chancel choir.
10:30 a.m.—Worship service.

Wednesday, Nov. 22—
7:30 p.m.—Church and Community Department.

NORTH LAKE UNITED METHODIST CHURCH
The Rev. John Elliott, Pastor

Every Sunday—
10:00 a.m.—Worship service.
10:30 a.m.—Church school for children age three through high school.

NORTH SHARON BIBLE CHURCH
Sylvan and Washburne Rds.
The Rev. Ronald C. Purkey, Pastor

Every Sunday—
10:00 a.m.—Sunday school. (Nursery available.) Junior church classes.
11:00 a.m.—Worship service.
6:00 p.m.—Senior High Youth meeting. Youth choir.
7:00 p.m.—Evening worship service. (Nursery available.) All services interpreted for the deaf.

Every Wednesday—
7:00 p.m.—Bible study and prayer meeting. (Nursery available.) Bus transportation available: 428-7222.

ZION LUTHERAN CHURCH
Corner of Fletcher and Waters Rds.
The Rev. John R. Morris, Pastor

Saturday, Nov. 24—
No Youth Instruction.

Sunday, Nov. 25—
9:00 a.m.—Sunday school.
10:15 a.m.—Worship service.

Tuesday, Nov. 27—
4:00 p.m.—Joy Makers.
7:30 p.m.—Shuffleboard.

Wednesday, Nov. 28—
7:30 p.m.—Sunday School staff.

CONGREGATIONAL CHURCH
(United Church of Christ)
The Rev. Carl Schwarm, Pastor

Every Sunday—
10:30 a.m.—Worship and Sunday school. Nursery provided for pre-schoolers.

CHELSEA CHRISTIAN MEN'S FELLOWSHIP PRAYER BREAKFAST
(Non-Denominational)

First Saturday Each Month—
8:00 a.m.—Breakfast.
8:30-10:00 a.m.—Program.

FIRST ASSEMBLY OF GOD
The Rev. Richard Coury, Pastor

Every Sunday—
9:45 a.m.—Sunday school.
11:00 a.m.—Worship service.
6:00 p.m.—Evening worship.

Every Wednesday—
7:00 p.m.—Christ's Ambassadors. Missionettes. Bible Meditation and prayer.



FESTIVAL COMMITTEE: Planning Committee for the annual Festival of Lessons and Carols, met last week to prepare for the interdenominational celebration. Getting ready for the Dec. 9 event, to be

held at Zion Lutheran church, were, from left, the Rev. John Morris, the Rev. Jerrold Beaumont, June Warren, Marcia Little, Marjorie Beaumont and the Rev. Marvin McCallum.

Festival of Lessons, Carols Slated at Zion Lutheran

Second planning meeting for the Community Festival of Lessons and Carols took place at the United Methodist church Wednesday, Nov. 21. Date and time for the festival have been set for Dec. 9, 3 p.m., at Zion Lutheran church.

CHELSEA FREE METHODIST FELLOWSHIP
Meetings at St. Barnabas Episcopal Church
20500 Old US-12

Every Sunday—
3:45 p.m.—Sunday school for all ages.
5:00 p.m.—Worship service.

Every Thursday—
7:30 p.m.—Adult study, Children's CYC program, and youth meeting.

ST. JOHN'S UNITED CHURCH OF CHRIST
Rogers Corners

Every Sunday—
10:30 a.m.—Worship and Sunday school.

GREGORY BAPTIST CHURCH
The Rev. David Brinkman, Pastor

Every Sunday—
9:45 a.m.—Sunday school.
11:00 a.m.—Morning worship.
6:00 p.m.—Young people.
7:00 p.m.—Evening worship.

Those wishing to participate in the senior choir will meet for practice on Dec. 1 and 8 from 6 to 7:15 p.m. at the United Methodist church. Music to be sung is "Still, Still, Still," by Robert Wetzel and "And the Glory of the Lord" from Handel's Messiah.

The senior choir will be directed by Marcia Little. Any participants requiring copies of the music may obtain them by calling Mrs. Little, 475-8936.

Junior choir will be under the direction of Carol Morris and will meet for practice at Zion Lutheran church at 10 a.m. Dec. 8. The junior choir will sing

CHELSEA HOSPITAL MINISTRY
(Non-Denominational)

Every Sunday—
10:00 a.m.—Morning service, Chelsea Community Hospital Cafeteria.

BAHA'I FIRESIDE

Every Thursday—
8:00 p.m.—At the home of Toby Peterson, 705 S. Main St.

FIRST CHURCH OF CHRIST SCIENTIST
1883 Washtenaw Ave., Ann Arbor

Every Sunday—
10:30 a.m.—Sunday school, morning service.

"Noel, Noel" and "We Look for a Star."

Ushers for the festival will be members of the Chelsea Christian Men's Fellowship.

All in the community are invited to participate in this festival, which is becoming a regular part of the Advent and Christmas seasons.

The Bible-The Light from Heaven

Places a responsibility on the hearer of the word. In Luke 8:18, Jesus said, "Take heed therefore how ye hear." The parable of the sower illustrates four kinds hearers. (Luke 8:4-15; Matthew 13:3-9, 18-23). (1) The wayside-hearer - satan snatches the word out of his heart. (2) The rocky-ground hearer - this heart is checked by external influences. (3) The thorny-ground hearer - is checked by internal influences. (4) The good-ground hearer is a productive listener. Jesus stated in Matthew 13:8-9, "But other (seed) fell into good ground, and brought forth fruit, some an hundred fold, some sixty fold, some thirty fold. Who hath ears to hear let him hear." Some examples in God's word after one sermon. The Jews on Pentecost (Acts 2): Cornelius the gentile (Acts 10). The Eunuch in Acts 8, and the Philippian jailor (Acts 16). The Lord desires a good honest heart!

CHELSEA CHURCH OF CHRIST
13661 Old US-12
Chelsea, Michigan

When
Someone
We Love
Dies,
We All
Feel the Same



DONALD A. COLE
Director

Regardless of our station in life, the sentiments we share as human beings affect everyone much the same. And when someone close dies, those special sentiments deserve special care.

At Burghardt-Cole Chelsea Chapel, we are privileged to serve all of our community with understanding and respect. When bereavement comes, any family can turn to us with complete assurance.

**BURGHARDT-COLE
CHELSEA CHAPEL**

214 East Middle Street
Phone 475-1551

Member, The International Order Of The Golden Rule

a
checking
account
is:

- Paying your bills from the comfort of your home.
- Having a compact, easy-to-check bookkeeping system.
- Proof of payment in your cancelled checks.
- Complete list of deductibles for income tax purposes.
- A convenience that saves you hours each month.
- Money you can't lose, because it is in the bank.

...all this plus no service charges when you maintain the minimum balance requirement.

**We're
The Ones
Who Make It Happen**

**CHELSEA
STATE
BANK**

Member F.D.I.C.

CSB

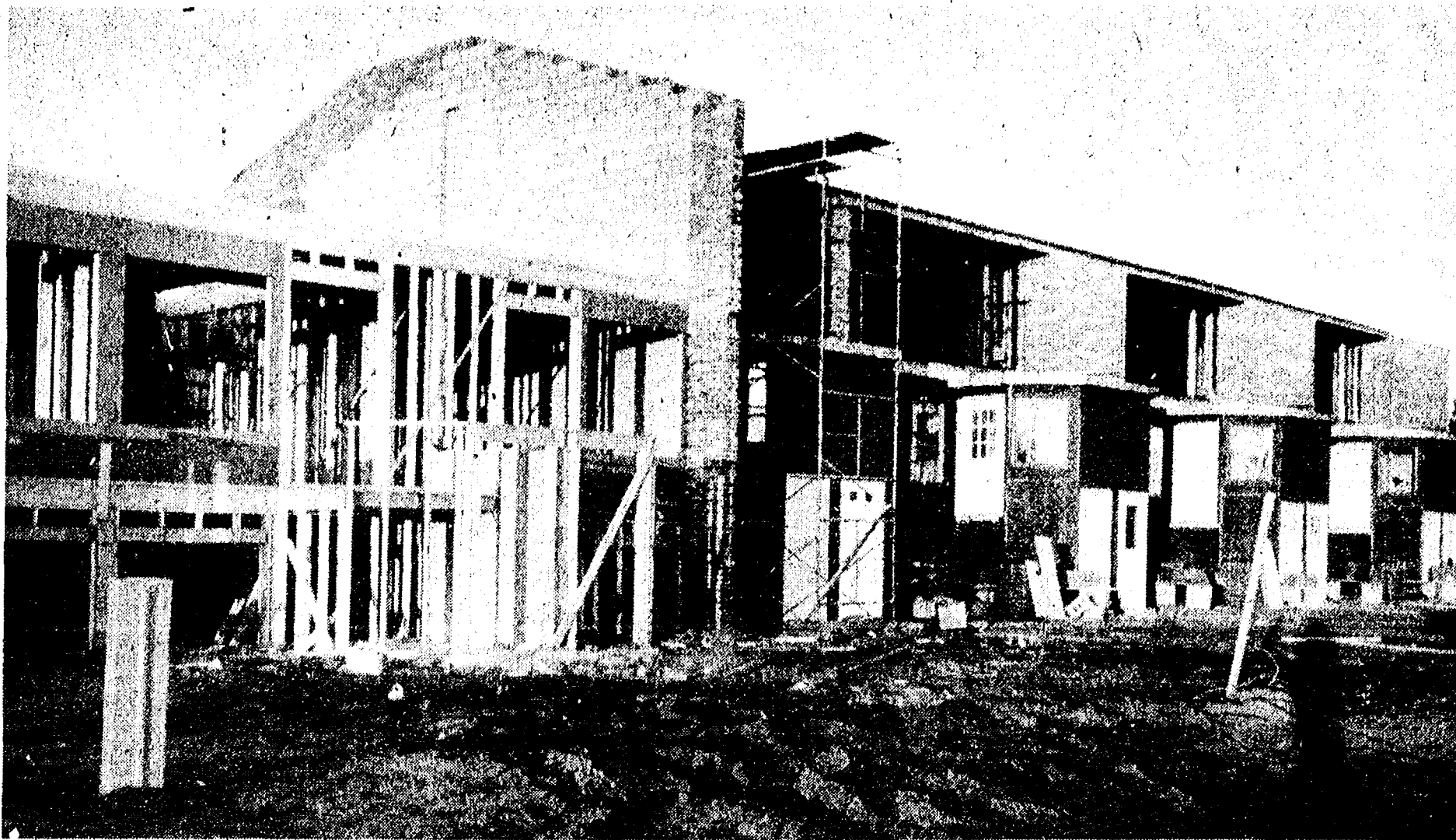

NEW APARTMENT COMPLEX: Construction is progressing on these new village apartments, located off Wilkinson St. near W.

Middle. Owned by Chelsea Associates, the 33 two-bedroom units are expected to be ready for renters by early spring.

33-Unit Apartment Complex Underway off Wilkinson

Construction is progressing on a new apartment complex in Chelsea intended to meet the demand for more rental housing within the village limits.

Located off Wilkinson St. near W. Middle, the 33 two-bedroom

apartments are slated for completion in early spring of next year.

Conceived and owned by Chelsea Associates, some of the units will comprise two stories of the building, in effect giving the

apartment dwellers an upstairs and a downstairs.

One of the Chelsea Associates, Robert Kendall, said the new housing was planned because of a perceived shortage of apartments in the village.

The nearby apartments, also owned by Chelsea Associates, have long been booked solid and renters waiting a unit there have been faced with a long waiting list, said Kendall. He and the Chelsea Associates hope that the new housing will remove some of the burden from the few apartment buildings here in the village.

Kendall said there have already been a number of inquiries regarding the new housing, and speculated that renters may be accepted for the building in "the near future."

Michigan initiated steam powered navigation 20 years before the advent of steam powered ocean vessels. The "Walk in the Water" was the first Great Lakes steamer making its way north from Lake Erie then Lake Huron and into Lake Michigan in 1818, according to the Travel Bureau, Michigan Department of Commerce.

Arthritis Induced Mental Problems To Be Discussed

Joan Brown, R.N. and Denise Sisher, O.T.R., both from Chelsea Community Hospital will be guest speakers at an educational program presented by the Washtenaw County Volunteer Unit of the Arthritis Foundation, Michigan Chapter, a United Way Agency.

Because arthritis can produce immobilizing amounts of depression and defeat, unmanageable anxiety levels, loss of confidence and isolation, Brown and Sisher's talks will be aimed at how arthritis sufferers can better cope with problems that arthritis has caused them.

This program will be held at the Chelsea Community Hospital, in Chelsea in the dining room on Wednesday, Nov. 28 at 7 p.m.

Wendy Reuter, chairperson of the Washtenaw County Volunteer Unit, states that the program is open to the public, without charge and that free educational literature on arthritis will be available as a community service of the Arthritis Foundation, Michigan Chapter.

Please Notify Us In Advance of Any Change in Address

Senior House Activities

Week of Nov. 26-30

Monday—Chelsea Historical Society presentation on The History of Chelsea, 1 p.m. Antiques discussion group, 2-3 p.m.

Tuesday—Cards, 1-4 p.m. Blood pressure, 1:30-2:30 p.m.

Wednesday—Bowling at Chelsea Lanes, 1:30-3:30. Silverdome-Meadowbrook Trip, 9 a.m. to 6 p.m.

Thursday—Stained glass class. Everyone welcome to learn the art of stained glass free.

Friday—Lecture on house plants, Nancy Butler of Washtenaw County Co-operative Extension, 1:30 p.m.

Ironwood, in Michigan's Upper Peninsula, is farther West than St. Louis, Mo. Detroit, Michigan's largest city is farther from Houghton, Mich than it is from Baltimore, Md., Washington, D. C., or Louisville, Ky. It is also farther north than Windsor, Ontario, Canada.

Postal Service Offers Christmas Gift Items

Postmaster Richard Schaules today reminded holiday shoppers that the Chelsea post office is offering several stamp collecting items suitable for Christmas gifts.

Postmaster Schaules said that the post office has the latest edition of "Stamps and Stories," the popular U.S. Postal Service guide to stamp collecting, as well as the 1979 Mint Set, which contains all 30 commemorative and special stamps issued during the year.

The 256-page "Stamps and Stories," priced at \$3.50, relates more than 100 stories about U.S. stamps and is designed to introduce non-collectors to stamp collecting as well as to provide interesting philatelic information such as current market values to both novice and experienced collectors.

Postmaster Schaules said that many of the stories in the new edition are new or have been substantially changed since the fifth edition appeared last year.

The 1979 Mint Set, priced at \$5.25, is the latest in a series of

annual sets of commemorative and special stamps released by the post office each year prior to Christmas. The cover of the colorful set features a montage of artwork related to the stamps inside and dramatically wraps around all three sides of the folder. Acetate strips on the inside provide spaces in which the enclosed stamps may be mounted and displayed.

In addition to these two items, the post office also has a number of popular topical stamp collecting kits available for beginning collectors. The kits have topics ranging from "The World of Sports" to "Birds and Butterflies" and "Diamonds and Triangles." Each of the \$2 kits also includes a small 20-page album, mounting hinges, insert sheets for additional stamps and a 32-page booklet entitled "The ABCs of Stamp Collecting."

Telephone your club news to 475-1371

ROBERTS PAINT & BODY

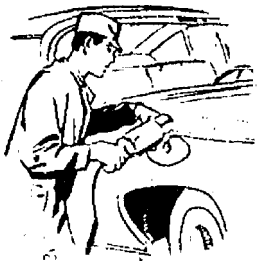

"We do our best to satisfy"

20416 Old US-12 West Chelsea, Mich.

Ph. 475-1149

Open 8 a.m.-5 p.m. Daily

OPEN SUNDAYS

10 a.m. to 2 p.m.

MAIN STORE ONLY

1414 S. MAIN ST., CHELSEA

Phone 475-9106

The PARTS PEDDLER
AUTO SUPPLY STORES

Residential - Commercial REMODELING

FREE ESTIMATES

lb. V. JENSEN and SON

LICENSED BUILDER
378 Spring Lake Drive
Chelsea, Mich.
PHONE 475-1820

PROVEN:
25% SHARPER COLOR PICTURES THAN EVER BEFORE POSSIBLE.

MAGNAVOX TOUCH-TUNE COLOR TV

The Magnavox High Resolution Filter. Lines of resolution determine how sharp your color TV picture will be. Ordinary color TVs have 280 lines. The special Magnavox filter delivers 330 lines—25% more lines of resolution for a 25% sharper, clearer color picture. It's such an outstanding color picture, you'll actually see the difference.

*For documentation, please write Magnavox Consumer Electronics Co., Dept. 700, Fort Wayne, IN 46804.

Touch-Tune with the Accuracy of a Computer
The Magnavox Microprocessor... heart of one of the most advanced tuning systems available, gives you instant access to any UHF or VHF channel—at the touch of your finger. You Touch-Tune silently, effortlessly... with the ease of a push button telephone, the accuracy of a digital computer. And there are no mechanical parts to ever wear out.



Model 5020—25" diagonal Touch-Tune TV. This strikingly beautiful Contemporary color console features a two-way speaker system for improved TV audio.

Preprogrammed for 20-Channel Cable Capability
Every Magnavox Touch-Tune TV is cable-ready to give cable subscribers 20 factory programmed channels. And, on remote models, you'll enjoy full use of all remote functions for all channels. Additional features include a computer designed chassis, 100° in-line picture tube and Videomatic electronic eye... plus, Magnavox quality throughout.

Save Up to \$100

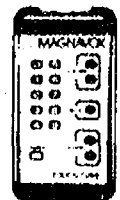

Remote Control Included! You can turn the TV on or off, change channels, adjust volume and mute the sound... even scan the channels sequentially.

CHOOSE FROM 30 STYLES...

QUALITY IN EVERY DETAIL

MAGNAVOX

WE MAKE STAYING HOME FUN!

HEYDLAUFF'S

113 N. Main St., Chelsea

Ph. 475-1221

475-8680

475-8689

115 PARK ST.

CHELSEA, MICH.

MAYER AGENCY

(of Springer-Kleinschmidt Agency Inc.)

Your Local Independent Insurance Agency providing dependable protection and prompt claim payment through 10 of the nation's leading insurance companies.

HOME - AUTO - BUSINESS INSURANCE



Sheridan W. Springer

Charles A. Kleinschmidt

Ruth DeVine

Donald S. Peck

Micky Quackenbush

Only 7 Vacancies Left To Fill!

Don't Miss Out on This Great Opportunity!

Chelsea Jaycees have only 7 openings left to fill and will accept the first 7 qualified applicants.

If you are a young man between the ages of 18 and 35

call

BOB MEYER 475-2706

or

JERRY MARTELL 475-1966

PUT IT IN THE WATERLOO FOR RESULTS

Automotive 1	Automotive 1	For Sale 4	Real Estate 5	Real Estate 5	Help Wanted 8	For Rent 11
1974 F-250 FORD PICK-UP — Excellent condition, V-8 engine, power brakes, standard transmission. May be seen at Paris Peddler on Main St. Ph. 475-9106, from 8 a.m. to 6 p.m. Ask for Jeff. x25-2 '71 DUSTER — 6 cylinder, green, some rust, \$150. Ph. 475-7588 after 4 p.m. x25-2 BODY SHOP. COMPLETE FULL TIME Estimates Available PALMER FORD 222 S. Main 475-1301 401f 1972 GREMLIN-X , 6 cyl., automatic transmission, good mechanical condition. \$325. Ph. 475-1491. x25-2 MONTE CARLO , 1976 Landau roof. Air cond., excellent condition. \$2,500. Ph. 663-2177 evenings. x25-2 '79 CATALISS SUPREME , Brougham. Diesel. Most options. Ph. 475-9684. x24 DEMOS 1979 BUICK LeSabre Limited 4-dr. SAVE USED CARS 1979 OLDS Cutlass Supreme Brougham, 2-dr. Was \$6595. NOW \$6195 1978 BUICK LeSabre Custom 2-dr. Was \$4695. NOW \$4195 1977 OLDS Cutlass Supreme, 2-dr. Was \$4295. NOW \$3695 1977 CHEV Nova, 2-dr. Was \$3295. NOW \$2995 1977 OLDS Delta 88, 4-dr. Was \$3695. NOW \$2995 1975 CHEV Estate Wagon, 9-pass. Was \$2495. NOW \$1995 1975 MERCURY Montego Villager, 9-pass. Was \$2495. NOW \$1995 Faist - Sprague Buick - Olds, Inc. 475-8664 1500 S. Main St., Chelsea x231f '73 GALAXY 500 — 104,000 miles, \$250. Ph. 475-9732 between 8 and 6. x24-2 Complete Body Shop Service FREE ESTIMATES Contact Walter Steinhilb Formerly of Westland Collision Faist - Sprague Buick - Olds, Inc. 475-8664 x231f REBUILT 302 ENGINE , runs good, must take 70 Ranch Herald. New tires on front, body bent out of shape, but drivable. \$200 or best offer. Ph. 475-9585. x25-2 '79 MONTE CARLO — Factory 1-tops, automatic, power steering, power brakes, cruise, tilt-air, AM/FM 8-track stereo, rustproofed. Must sell. Best offer. Ph. 498-2013 after 7 p.m. x201f Demos '79 ARROW Sport pick-up — 2600 c.c., auto., air cond., roll bar. SAVE '79 CHRYSLER Newport 4-dr., 318, auto., p.s., p.b., air, cruise, stereo, tilt, \$300 rebate. SAVE '79 ST. REGIS 4-dr., 360, air, stereo, cruise, tilt, \$300 rebate. SAVE Driver Training Cars '79 LE BARON S. Coupe, 318, auto., p.s., p.b., air. SAVE Factory Officials Cars '79 Volare station wagon, 318, auto., p.s., p.b., air, stereo, cruise. \$5495 '79 CHRYSLER Newport 4-dr., 318, auto., p.s., p.b., air, 6120 miles. \$6195 '79 RAMCHARGER 4-wheel drive, 318, auto., p.s., p.b., air, cruise, stereo, 9,111 miles. \$7395 '79 VOLARE 4-dr., 6-cyl., auto., p.s., p.b., vinyl roof, air cond., 5,200 miles. \$5895 '78 VOLARE 4-dr., 6-cyl., auto., p.s., p.b., air, 2,710 miles. \$4595 Village Motor Sales, Inc. CHRYSLER — DODGE PLYMOUTH — DODGE TRUCKS Phone 475-8661 1185 Manchester Rd., Chelsea Hours: 8 a.m. to 5:30 p.m. Tues. thru Fri. Until 8 Monday Saturday 9 to 12 x241f SELLING YOUR CAR OR TRUCK? We will try and buy it. Kelo Used Cars, 7120 Dexter-Ann Arbor Rd. Ph. 426-4593. Located in Dexter for seven years. x211f SEE TOM DAULT at Rampy Chevrolet for your best deal in new or used cars and trucks. Ph. 663-3321 or 475-2830 x40f	1970 Maverick , 6 cyl., auto., 22 miles per gallon. \$200 or best offer. Ph. 475-7796 after 5 p.m. x26-3 Used Trucks '77 FORD van, 6-cyl., 3-speed, p.s., radial tires, low mileage. \$3995 '75 CHEVY 1/2-ton Silverado, 350, auto., p.s., p.b. \$2995 '72 DODGE D-200, 318, 4-speed, good rubber. \$595 Quality Used Cars '78 ARROW Coupe, 1600, 4-speed, one owner. \$3595 '77 VOLARE 4-dr., 6, auto., p.s., p.b., air, rear defroster, 25,147 miles. \$3395 '75 CHRYSLER New Yorker 4-dr., V-8, auto., p.s., p.b., air, cruise. \$2195 '73 PLYMOUTH Satellite 4-dr., 318, auto., p.s. \$695 '73 OLDS Custom Cruiser wagon, V-8 auto., p.s., p.b. \$895 '73 CADILLAC Coupe de Ville, full power, stereo, air. \$995 Village Motor Sales, Inc. CHRYSLER — DODGE PLYMOUTH — DODGE TRUCKS Phone 475-8661 1185 Manchester Rd., Chelsea Hours: 8 a.m. to 5:30 p.m. Tues. thru Fri. Until 8 Monday Saturday 9 to 12 x241f '72 FORD LTD, 4-dr., 400 V-8, auto., p.s., p.b., air. Best offer. Ph. 475-8202 week-ends or after 5 p.m. weekdays. x241f Recreation Eqt. 3 SAILBOAT Calky, brand new. \$550. Ph. 665-2267. x24-2 SKI - DOO AND SCORPION IT'S DEALING TIME! Open 9 a.m. to 9 p.m. 7 days a week PHONE 475-7212 HANCO SPORTS CENTER 15901 SEYMOUR RD. WATERLOO x24-2 Planning A Party? Reception or Special Get-Together? Phone 662-1771 days Zemke Operated Machines For Rental Of Music Machines Juke Boxes. x121f For Sale 4 TWO HALF-FARE round trip tickets to Chicago or Denver on United. \$25 each. Ph. 475-2705. 24 STEREO RECORD PLAYER; Magnovox, also 25" RCA color TV, for sale. Ph. 475-2646. 28-5 MAPLE FURNITURE — All in excellent condition. Buffet with hutch, square lamp table, dough box style table, deacon bench. Ph. 426-8498. 11369 McGregor Rd., Pinckney. x25-3 TELEVISION, 23-inch, RCA color console, new picture tube. Dun-Rite TV. Ph. 426-2683. 191f VACUUM CLEANERS Authorized Electrolux sales and service. James Cox 428-8444, or 428-8686 118 Riverside Dr., Manchester 481f PLANNING A WEDDING? Graduation? Let us handle your liquor and beverage needs. Dexter Party Store. Ph. 426-3828. x431f CARPETING Discontinued numbers, ends of rolls, in many colors and sizes at cut rate prices. Nearly 100 pieces to select from. MERKEL BROS. 31f WEDDING STATIONERY — Prospective brides are invited to see our complete line of invitations and wedding accessories. The Chelsea Standard, 300 N. Main. Ph. 475-1371. 81f SUNFLOWER SEED — 50-lb. bag, \$8.50; 25-lb. bag, \$4.50. Also cracked corn and millet. Ph. 426-8404. x211f BLACK DIRT for sale. Tested and proven excellent for gardens and lawns. Six yards delivered, \$35. Ph. 428-7784. x11f SEE US for transit mixed concrete. Klumpp Bros. Gravel Co. Phone Chelsea 475-2530, 4920 Loveland Rd., Grass Lake, Mich. x401f ASHLEY WOODSTOVES — Hackney Hardware, Dexter. Ph. 426-4009. x211f	AIRLINE TICKET . United Airline half fare coupon. \$50. Ph. 475-7142. 24 COLOR CONSOLE TV — \$50. Ph. 475-2942. x24-2 HOLIDAY SPECIALS AT Grey Goose Antiques 610 West Unadilla PINCKNEY 48169 Baker's table with bins and hutch top — Ash spoon carved dish cupboard — Ash and walnut bed — Long oak table — Pine and oak pews — 1920's vanity chest and bed — Occupied Japan items and other small items. Ph. 878-3967 or 878-9005 x24-2 RANGE with deluxe features, self cleaning oven. Smooth stove top electric range used any cook-ware. Almost new, used only 7 months. \$400. Ph. 475-8516. x25-2 IT'S TERRIFIC the way we're selling Blue Lustre to clean rugs and upholstery. Rent shampooer, \$2. Chelsea Hardware. 24 WEBB'S NORTH LAKE APPLE ORCHARD 13620 North Territorial Rd. 475-1992 OPEN 9 a.m. - 6 p.m. SATURDAY, NOV. 17 SUNDAY, NOV. 18 SATURDAY, NOV. 24 SUNDAY, NOV. 25 ONLY Webb's Orchard will be closed for the season on Mon., Nov. 26, 1979. A this time, all apples will be sold. THANK YOU for an exceptional, outstanding season HAPPY HOLIDAYS SGT. JOYCE GRAMES and H. J. WEBB, JR., and Company x24-3 SEASONED FIREWOOD — \$40 a cord, delivered. Ph. 475-9327 or 475-9364. x26-4 NEW SEWING MACHINE , \$50. Dehumidifier, \$65. Bench and weight set, \$75. Color TV set, \$75. Panasonic receiver, turntable and speakers, \$100. Mayfair 4-string banjo, \$40. Ph. 475-7449 after 6. x24-2 FOR SALE — Used 30" bathroom cabinet with marble one-piece sink with faucets. Also gold oval medicine cabinet with mirror and lights. Best offer. Call 426-2284. x44 17' RIMKIN MOTORBOAT — 20 h.p. inboard motor. Ph. 428-7573. x24 SEASONED FIREWOOD — Maple, oak and birch. Ph. 426-3362. x24 AT LEAST your carpets can be dry. Dry clean them with HOST. Rent the HOST machine. Merkel Home Furnishings, Chelsea, 475-8621. x24 VERMONT DOWNDRAFTER 2" wood stove — First \$300 takes her. Ph. 426-4377. x24 WARDROBE TRUNK , 1925 Vintage, Hartman-Gibralterized. Must be seen to be appreciated. Ph. 475-8080 persistently. x26-3 MICHIGAN CERTIFIED soy beans, \$9.75 per bushel. Michigan certified mariners' seed oats treated with Vitavax, \$3.25 per bushel. Brablen Farms, Britton 49224. Ph. (517)451-4010 or (517)423-5563. Prices subject to change without notice. x371f	FREE HEAT ENTIRE HEAT BILL paid for by Weber Homes until spring (April 1, 1980). NO TAXES WEBER HOMES pays current taxes. You don't get a bill until December, 1980. 9 3/4 % 9 3/4 % INTEREST AVAILABLE on conventional loans locally. No need to wait due to high interest rates. LAS VEGAS FOR TWO WEBER HOMES will pick up the tab on a trip for two to Las Vegas. (Details in office.) WE HAVE THREE brand new ready-to-move-in ranch homes from \$62,900 to \$75,900. There has never been a better time for you to buy. Don't wait for higher prices. Choose your new home now. WEBER HOMES CHELSEA Owner/Builder 475-2828 Eves. 475-9258 (offer good during November only, 1979) x24-2 SECLUDED , all-brick ranch on small acreage, 4 or 5 bedrooms, 2 baths. Lake access. Chelsea schools. Priced to sell. Shown by appointment only. Phone Kleis Real Estate, 475-7322. 31f Pierson & Riemenschneider 475-9101 RETIRES OR FIRST HOME BUYERS — 2-bedroom home in excellent condition. Immediate occupancy close to schools and shopping area. \$65,000. NICE AREA — And good family home. 3 bedrooms, 1 1/2 baths, family room, study, 2 1/2-car attached garage. Close to elementary school. ERA Home Warranty. \$69,900. LOTS OF POTENTIAL — Older home, 3 bedrooms, 2 1/2 baths, study, 2nd floor laundry, fireplace, 2,200 sq. ft. of living space. Great for a large family. \$74,900. 125' FRONTAGE on North Lake. 3 bedrooms, 1 1/2 baths, extra large garage, fireplace, good-sized yard with fruit trees. Only 5 miles from Chelsea. \$78,900. FARMHOME — Plus 4 acres. 5 bedrooms, 1 1/2 baths, large country kitchen, formal dining room, 2,000 sq. ft., 2 new drain fields plus septic, new wiring and plumbing. \$81,900. ERA HOME WARRANTY — Lovely 3-bedroom home on court. Great area for children. Finished rec. room in basement, excellent storage, pantry in kitchen. \$85,300. IMMEDIATE POSSESSION — 3-bedroom home on 3 acres. Beautiful setting on Mill Pond, 2,00 sq. ft., 2-car garage, well insulated. \$89,000. COUNTRY SETTING on 5 acres. 3 bedrooms, 1 1/2 baths, family room, fireplace, 1,200 sq. ft. polebarn with water and electricity, outbuildings, heated garage. Close to I-94. \$95,000. Pierson & Riemenschneider REALTORS 111 Park St. 475-9101 Eves: Norma Kern 475-8132 Jeanene Riemenschneider 475-1469 Marilyn Chastain 475-2934 Dal Quenon 475-1819 Linda Ellenwood 517-596-2175 John Pierson 475-2064 x231f	FOR SALE : 10 acres in Chelsea school district. Borders on pond with some trees. Park tested. Available with small down payment. \$18,500. Phone Chuck Walters at Thornton, Inc. Realtors. 475-9193. x25-2 WATERLOO REALTY BIG PORTAGE LAKE (Jackson county) — 2-bedroom home on one level. Spacious kitchen has built-in range and wall-oven. Washer and dryer hook-up. Hot water heat. (Natural gas). Shared park and lakefront. Only \$22,500. Contract possible with \$5,000 down. 1 1/2 % LAND CONTRACT for short term. Brand new 3-bedroom ranch, full basement. 2-car attached garage. 1.3 acres. Norwell Lake area. 14 miles from Chelsea. \$52,900. 10-ACRE FENCED HORSE FARM — 2 large barns, garage, workshop. 3-bedroom home with attached 3-bay carport. Pond. Chelsea schools. Land contract possible to qualified buyer. \$67,500. LAKEFRONT PROPERTY for development. Zoned residential. Over 3,000 ft. waterfrontage. Wooded. On chain of seven lakes. East of Jackson. \$145,000. 10% land contract with \$35,000 down. 2 ACRES — High, rolling land. Good residential site. Nice country location. I-94. 8 miles from Chelsea. Grass Lake schools. \$10,500. WATERLOO REALTY 355 Clear Lake JOANN WARYWODA, BROKER Phone 475-8674 Evenings and Sundays: Sue Lowe 1-517-522-5252 x231f FOR SALE : 15 acres in Stockbridge school district. Park tested. Stream across back of property. \$19,900. Phone Chuck Walters at Thornton, Inc. Realtors. 475-9193 or evenings 475-2808. x25-2 9 3/4 % FINANCING AVAILABLE FARLEY HOMES KENSINGTON Give yourself a new home for Christmas. 3 bedroom ranch with 2 baths, 2 1/2 car garage, walk-in closet in the master bedroom, living room, dining and family rooms, a cozy fireplace to hang your stockings. There's a full basement to hide the presents in. The major glass areas are oriented to the south to capture the warmth of winter sunshine. Natural gas. 1 acre lot. A great location on Old US-12, just one mile east of Chelsea. \$75,900. FARLEY HOMES Phone 475-7643 241f Animals, Pets 6 WOODSTOCK KENNELS 18531 Bush Rd. Ph. 475-1794 Inside and Outside Heated Runs Separate Housing for Cats Love Provided Free 311f Lost and Found 7 LOST — 2 dogs. Black and tan male Coon Hound, 5 years old and Walker pup, female, 9 months old. On Sat., Oct. 6, near Four Mile Lake. Anyone knowing anything of the whereabouts of these dogs, please call collect 537-3526 after 3 p.m. REWARD x201f LOST — Black cat, male, small white spot on lower abdomen. Vicinity of Cavanaugh Lake and Ridge Rd., this summer any information please phone 475-9341. x231f FOUND — Calico kitten, 7 or 8 weeks old. Trinkle-Lima Center area. Free to good home. Ph. 475-9622. x24 FOUND — Beagle, female, near M-52 and Waterloo. Ph. 475-8093. adv-x24 Help Wanted 8 ASSISTANT HOUSEKEEPER — Regular plus time and a half over eight hours, fringe benefits. For doctor's adorable 14-month-old boy. Must have own transportation. For interview, call Dr. Linda, 475-9657 or 475-7633 between 9 and 11 a.m. x25-2 SEEKING SELF-MOTIVATED, aggressive, goal-oriented individuals interested in people, training programs, who will accept the challenge of income diversification. Call for appointment between 1 and 3, 665-9644. x12-24	WAITRESS WANTED , full- or part-time. Apply in person to the manager Country Kitchen Restaurant, 8128 Main St., Dexter. 231f WANTED — Bartender (M/F), 40 hours per week, day or night. Apply at Chelsea Lanes, 11 a.m. to 5 p.m. Waitress (M/F), part-time to begin Aug. 26. No experience necessary. Part-time janitorial help and counter personnel. Apply at Chelsea Lanes in person, between 11 a.m. and 5 p.m. x81f DAY HELP WANTED 7 a.m. to 5 p.m. Apply in person McDONALD'S 1535 S. Main Chelsea x471f HELP WANTED — Diemakers, competitive wages, career growth with full fringe package. Reply by resume to May & Scofield, Inc., in care of Personnel Office, 627 S. Dearborn, Howell, Mich. 48843. x11f GROOM WANTED for 2 well-mannered horses. 3 times a week. Experience not necessary. Ph. 475-7716. x24-2 GUARDS PART-TIME GUARDS needed for Chelsea area. Excellent benefits, free uniforms, premium pay. PINKERTON'S INC. 15565 Northland Dr. 206 E. Northland Towers Southfield, Michigan 569-1004 x25-2 DIETARY SUPERVISOR — Experienced person for full-time position. Pleasant working conditions, excellent salary with many benefits. Please apply to Huronview Lodge, 355 Huronview Blvd., Ann Arbor, 48103. Ph. 761-3800. x24 LOOKING for responsible adult to run pinball arcade. Inquire at Chelsea Lanes from 11 a.m. to 5 p.m. x81f TEACHER CHILD CARE CENTER CHELSEA COMMUNITY HOSPITAL has 2 part-time positions available for Substitute Teachers, in its Child Care Center. Some college training and previous experience working with pre-school children. Must be willing to work on an on-call basis. Excellent salary and comprehensive fringe benefits package offered. For more information contact: PERSONNEL REPRESENTATIVE CHELSEA COMMUNITY HOSPITAL Ph. 475-1311 Equal Opportunity Employer x24-2 GROOM WANTED for 2 well-mannered horses. 3 times a week. Experience not necessary. Ph. 475-7716. x24-2 Baby Sitter 9 LICENSED BABY SITTER — has full- and part-time openings, walking distance to South school. Ph. 475-7630. 141f WILL BABYSIT in my home, Monday through Friday, day or night. Children any age. Ph. 475-1828. x29-8 CHILD CARE in my home, days and evenings. Ages 6 months and up. Very close to South school. Chelsea. Ph. 475-8508. x26-4 CHILD CARE in my home, Dexter Town Hall Rd. Ph. 426-4746. x27-4 Wanted 10 WANTED — Ride to Ann Arbor. Georgetown area, Packard Rd., from Trinkle Rd. near Fletcher. Ph. 475-7172. 24-2 BOY SCOUT TROOP 476 wants newspapers. Call 475-2850 or 475-7547. x24 For Rent 11 1-BEDROOM APARTMENT — No children, no pets. Available now. Ph. 1-517-522-8759. 25-2 FOR LEASE — Second floor new office space in Village of Dexter. Will partition to suit. Ph. 1-583-1356 or 1-852-8535. x421f ROOMS by day, week or month. Excellent for the single man or retiree. Sylvan Hotel, Chelsea. Ph. 475-2911. x311f FOR RENT — 1979 Ford 15-pass. Club Wagon Buses by the day, week-end, week or month. Insurance. Palmer Ford, 222 S. Main. 475-1301 for rates. x231f OFFICE SPACE available in downtown Dexter. For information call 426-4695. x481f FOR RENT — Fair Service Center for meetings, parties, wedding receptions, etc. Weekdays or week-ends. Contact John Wellnitz, phone 475-1518. x311f AMERICAN LEGION Hall Rental \$100-\$175. Ph. Lena Behnke, 475-9231, evenings and week-ends. 11f UNFURNISHED 2-bedroom apartment in Chelsea, stove, refrigerator and dryer furnished. Fenced yard with swimming pool. \$325 per month plus utilities and heat. References required. Ph. 475-7670. x111f CAR RENTAL by the day, week-end, week or month. Full insurance coverage, low rates. Call Lyle Christwell at Palmer Motor Sales. 475-1301. x251f FOR RENT — Country location, 2-bedroom ranch home. Good access to I-94. Rec room in full basement. Blacktop road. 15 minutes from Chelsea in Waterloo Rec. Area. \$370 per month. No pets. Security deposit. Ph. 475-8674. x151f	HOUSE FOR RENT — Quiet area. Huge six rooms. Utilities paid. Carpeted, refrigerator and stove, large fenced yard, option to buy. Kids and pets ok. Just \$300. Red Giant, open 9 to 9, 313-662-6403. (35-3c) x24 APARTMENT — 12 miles southwest of Chelsea. Ph. 313-428-7573. x24 FOR RENT — 2-story 3-bedroom home. Living room dining room combination, kitchen, utility room. Newly carpeted. View and close public access to Grass Lake. \$375 per mo. Security deposit. No pets. 1-517-522-5252 after 5 p.m. x24 WANT TO MOVE by Christmas? We can help. Over 400 places, all areas, prices and sizes. Open 9 to 9, Red Giant, 662-6403. x28-5 CLEAN, QUIET , attractive country duplex. All electric. Unfurnished except for range, refrigerator and living room carpet. Large bedroom with double closet. Washer-dryer area, tile shower, kitchen with matching range and refrigerator and plenty of cupboards. Dinette with sliding glass door to private back patio. Large living room. Private blacktop parking. Only best of references accepted. No dogs. \$245 month. Dexter-Pinckney Rd. near North Territorial. Ph. 426-8188. x25-2 HOUSE FOR RENT — County living. Large 3-bedroom. Carpeted, basement. Formal dining room, complete kitchen, fenced yard, option to buy. Only \$250. Red Giant, open 9 to 9, 313-662-6403 (35-2c) x24 2-BEDROOM APARTMENT in Stockbridge \$250 per month. Ph. 475-7349. x25-3 COUNTRY SETTING — Spacious five rooms. All utilities paid, complete kitchen, kids and pets ok. Only \$200. Red Giant, open 9 to 9, 313-662-6403. (35-4c) x24 LOG SPLITTER for rent. Heavy Duty — \$20 for 4 hours. Ph. 475-8491 or 426-3813. x25 HOUSE FOR RENT — Desired area. Spacious 2-bedroom, modern utilities. Large kitchen, kids ok. Just \$252. Red Giant, open 9 to 9, 313-662-6403. (35-1c) x24 RURAL APARTMENT desires non-smoking couple, no pets. Available now. Ph. 475-8334 evenings. x221f NEWLY DECORATED 2-bedroom upstairs apartment. Refrigerator and stove furnished. Near schools and business district. \$335 month, plus gas and electric. Ph. 475-7670. x231f 2-BEDROOM APARTMENT in Stockbridge \$250 per month. Ph. 475-7349. x25-3 NEWLY DECORATED 2-bedroom upstairs apartment. Refrigerator and stove furnished. Near schools and business district. \$335 month, plus gas and electric. Ph. 475-7670. x231f FOR RENT — Large three bedroom home. Natural gas heat, country kitchen, spacious living room. Knotty pine enclosed porch. Two car garage. Large shaded yard. \$425 per month. Security deposit. No pets. Central location in Village of Grass Lake. Immediate occupancy. Ph. 475-8674. x151f OFFICE FOR RENT — 3 rooms, 500 sq. ft., on Jackson Rd., near Silvers. \$250, includes heat. Ph. Weber Homes at 475-2828, evenings, 475-9258. x191f CHOICE RENTAL on beautiful Crooked Lake YEAR-ROUND for married couple only. References required. Ph. 475-2018 or 475-5469. x101f STORE FRONT BUILDING located on downtown Main St., Dexter. Prime location. Parking, 4,400 sq. ft. plus. Ph. 426-4695. x181f FOR RENT — Chelsea, comfortable family home. 3 BR's, close to schools. Days 475-9101, Eves: 475-1469. 211f FOR RENT — Chelsea, comfortable family home. 3 BR's, close to schools. Immediate occupancy. \$400. Days 475-9101, Eves: 475-1469. 211f Misc. Notice 12 BAZAAR & BAKED GOOD SALE — Friday, Nov. 30, 9 a.m. to 5 p.m. Saturday, Dec. 1, 9 a.m. to 3 p.m. Sponsored by Ladies Auxiliary VFW No. 4076, 105 N. Mains St. x24 PICK-UP a free copy of Bible references to comfort. Ph. 426-4982. M. Smith. x451f Bus. Services 13 PROFESSIONAL PAINTING AND WALLPAPERING PHONE MIKE NAGEL 475-1170 after 5 p.m. for a free estimate. x27-4 PIANO TUNING and repair. Qualified technician. Call Ron Harris, 475-7134. x101f S.B.B.S. Small Business Bookkeeping Services By Sandy Meyer Ph. 475-2796 x211f LITTLE WACK EXCAVATING Basement Drainfields Bulldozing Digging Snow Removal Tree Removal LICENSED AND INSURED Paul Wackenhut Ph. 428-8025 521f

LITTLE WANT ADS! BIG PLUSES FOR BIG RESULTS!

Bus. Services 13

TIDY CAR

Preserv-A-Sine—

Will protect and keep beautiful your vehicle's finish. Our process makes older cars look great! Upholstery Guard keeps interiors like new.

Free Demonstrations. Guaranteed
Tompkins Elegant Autos

3663 South M-52
Call 475-2925 we pick up and deliver. 24hr

ATTIC INSULATION

Class 1
Cellulose Insulation
installed by trained installers

FOAM

WALL INSULATION

Higher thermal efficiency
of any insulation type.

New and Existing Construction.

FOAM MASTERS

Complete insulation contractor
Licensed and Insured.

475-1625

Free Estimates

FLUTE and folk guitar lessons, beginning to advanced. Call 475-7215, ask for lessons with Kim. 21hr

CRAME — Hanging wine racks, chairs, wall decorations, room dividers, much more. Pick from my patterns. Bring me your own, or I'll custom design. Christmas is coming. Call Tied Up in Knots, (517)851-8974 before 2 p.m. 21hr

HANDYMAN DAN

Home Repairs
(517) 851-8888

Your Wedding
deserves the very
best in
Wedding Flowers

specialize in a complete line
of wedding flowers and wedding
accessories to fit your budget. Come
in or call us for an appointment.

Chelsea Greenhouse
7010 Lingane Rd., Chelsea
475-1353 or 475-1354

JIM W. FRENCH
Small Dump Trucking
SAND - GRAVEL - STONE
Ch. Chelsea 475-1173

CORRECTIVE HORSESHOEING
and trimming. Mike Brisbois. Ph.
565-3036. 45hr

Chelsea Plumbing & Heating

QUALITY WORKMANSHIP

REASONABLE RATES

Specializing in

—NEW CONSTRUCTION

—REMODELING

—HYDRONIC HEAT

Installation and Repair

GAIL SHEARS
Licensed Journeyman

GARLAND DE YOE
Licensed Master

Ph. 475-1037

Bus. Services 13

Window Screens Repaired

Reasonable rates

Chelsea Hardware

110 S. Main Ph. 475-1121

30hr

Floor Covering Is Our Business

TILE—SOLARIAN—HARDWOOD

CARPET—INSTALLATION—

REPAIRS

FREE ESTIMATES — 475-8621

Merkel Home Furnishings

4hr

C—ustom Built Homes

O—hl We Remodel too

U—can count on us

N—o Job Too Small

T—rim Inside and Out

R—ough-in Only if

Y—ou Want to Finish

S—iding Aluminum, 5" Gutters

I—mmediate Attention

D—ALE COOK & CO.

E—stimates, Free

BUILDERS

Please call

475-9153

DALE COOK

17hr

HAVERY'S painting, drywall, and

carpet installation. Free estimates.

Ph. 475-1116. 43hr

STEP UP TO

KOZMA

CONSTRUCTION

And

Step

Down

In

Price

LICENSED

BUILDER

FREE ESTIMATES

COMPLETE

CONSTRUCTION

SERVICES

CALL

LEN KOZMA

475-7452

29hr

SAND

GRAVEL

KLINK

EXCAVATING

Buildzer — Backhoe

Road Work — Basements

Trucking — Crane Work

Top Soil — Demolition

Drainfield — Septic Tank

Trenching, 5" up

Industrial, Residential, Commercial

CALL 475-7631

13hr

ENERGY EFFICIENT HOMES from 1,200

to 4,000 sq. ft. Low maintenance

wood and solar heat. Complete

design and construction services. Ph.

231-1728 or 227-5100. 42hr

BARN BUILDERS

Pole Barns, 2-story barns, storage

sheds and garages. Any size, as kits or

installed. Installation this season —

very reasonable.

1-227-5100 - 231-1728

42hr

Bus. Services 13

HEMS & ALTERATIONS — Experienced seamstress, on children's, men's and women's clothing. Near North Territorial and Stoffer Rds. Ph. 475-9898. 42hr

LAWN MAINTENANCE
SNOW PLOWING
SMALL LANDSCAPING

RICHARD SMITH
475-8984 after 5 p.m. 10hr

CEMENT WORK

PATIOS - DRIVEWAYS - PORCHES

SIDEWALKS - WOOD DECKS

Experiences — Free Estimate

PHONE 428-7270

41hr

RON MONTANGE CONSTRUCTION

(RJM, INC.)

—Full carpentry services

(rough and finish)

—Additions, remodeling and repairs

—Concrete

—Roofing and siding

—Cabinets and Formica work

—Metal farm buildings

Grain storage bins

—Excavating and trenching

QUALITY WORKMANSHIP

FREE ESTIMATES

Ph. 426-2585

or

475-1080

19hr

LEONARD REITH

Master Plumber

Licensed Electrician

Hat Water Heat

18238 N. Territorial

Rd.

Chelsea, Mich. 48118

Phone: 475-2044

52hr

McCulloch

Portable Generators

Chain Saws

WE SELL, SERVICE

SHARPEN AND TRADE

Chelsea Hardware

21hr

Janitorial Service

Daily, Weekly, Monthly

WE DO IT ALL

SPECIAL on carpeting, furniture and

drapery cleaning. Also painting and

drywall.

WRITTEN GUARANTEE

FREE DEMONSTRATION

Call About Our

FREE STEAK DINNER

973-1499

47hr

SNOW PLOWING DUANE DORR

RESIDENTIAL OR COMMERCIAL

Phone 475-8365

43hr

PATCHING and PLASTERING. Call

475-7489. 33hr

R. L. BAUER Builders

LICENSED and INSURED

Custom Building

Houses — Garages

Pole Barns

Roofing — Siding

Concrete Work

FREE ESTIMATES

Call 475-1218

3hr

Bus. Services 13

Why hire THREE
contractors
when ONE will do?
HILLTOP, INC.

PLUMBING
HEATING
ELECTRICAL

WE DO IT ALL!

Serving Washtenaw County

for the 25th year.

475-2949

8316 Werkner - Chelsea

43hr

When Winter Winds Blow Be Protected By A New Layer of Fiberglass Insulation

NOW ON SALE

3 1/2" unfaced — 15¢ sq. ft.

\$20.16 a bag

6 1/2" unfaced — 18¢ sq. ft.

\$32.36 a bag

8 1/2" kraft faced — 34¢ sq. ft.

\$38.10 a bag

Prices Include Tax

CALL 475-7643

Winter's A-Comming!

8hr

CHELSEA HEATING CO.

SHEET METAL

HEATING

AIR CONDITIONING

WATER HEATERS

REPLACEMENT

Serving Chelsea

Since 1970

Ph. 475-2419

46hr

PAINTING — Interior, local reference.

Free estimates. Ph. 475-8324. 42hr

J. R. CARRUTHERS

LICENSED

RESIDENTIAL BUILDER

CUSTOM HOMES

ADDITIONS/FIREPLACES

PATIOS

ROOFING/SIDING/REPAIRS

475-7234

CHELSEA

30hr

CLOCKS REPAIRED — Antique, wall,

grandfather, etc. Call 475-8494. 25

REMODELING UNLIMITED — All types

of remodeling, renovation, additions,

repairs and electrical work. Ph.

(313)498-3276. 45hr

Financial 14

ARE YOU BUILDING YOUR OWN HOME?

Construction money available for

residential homes. Builders license

not required.

MARFLAX CORP.

Phone 665-8000

24-10

PRIVATE PARTY. Purchasers land con-

tracts and mortgages. Eves. only.

475-1469. 21hr

ALL CASH NOW for land contracts,

any size, any property, anywhere

in Michigan. Call Don Duncanson,

Ann Arbor Real Estate Co., 668-8575.

7hr

Bus. Opportunity 15

HOMEMAKERS — Need extra income?

Work from your own home. Ph.

428-7892. 42hr

In Memoriam 17

IN MEMORIAM

In loving memory of our son and brother, Larry J. Policht, Sr., who passed away on Thanksgiving Day, eleven years ago.

Mr. and Mrs. Harold Reilly, his brothers and sister.

IN MEMORIAM

In loving memory of Frank Reed who passed away eight years ago, Nov. 23, 1971. To us his name will ever be the key that unlocks memory of a dear one gone but cherished yet, a beloved face we will never forget.

Sadly missed by his wife Ethel and sons and daughters.

Legal Notices 18

STATE OF MICHIGAN

In the Probate Court for the County of Washtenaw.

File No. 70720

Estate of SOPHIA WINTER, Deceased.

Take Notice: Creditors of Sophia Winter, Deceased, are notified that all claims against the decedent's estate are barred against the estate, the independent personal representative, and the heirs and devisees of the decedent, unless within four months after the date of publication of this notice or four months after the claim becomes due, whichever is later, the claim is presented to the following independent personal representative at the following address:

Doris Elaine Kope

Independent Personal Representative

1294 Crosby Crescent

Ann Arbor, Michigan 48103

Rademacher & McLaughlin

William J. Rademacher (P-19179)

110 East Middle Street

THE ULTIMATE COMPUTER VIDEO GAME SYSTEM By MAGNAVOX



TRY IT TODAY

its only limitation is your own imagination!

Two Action-Packed Arcade Games and One Mental Block Buster Included: Spin Out, Speedway and Crypto-Logic.

This computer is the heart of this new kind of electronic video game system. Its capabilities are infinitely more sophisticated than the conventional electronic games found in homes. An ALPHA-NUMERIC KEYBOARD translates English into the electronic language of the microprocessor. The application of state-of-the-art technology permits Odyssey² to simulate reality to a truly remarkable degree.

MULTI-LEVEL PLAY CAPABILITY! At their peak, Odyssey² games present a most serious strategy challenge to the most seasoned players. But if you tell the computer you're a beginner, then things are different. The speed and action is slowed down.

ON-SCREEN DIGITAL READOUTS! Scoring! Real time! Elapsed time! Lap counters! Even photo-finish freeze action at the end of racing events!

ODYSSEY² IS A SERIOUS EDUCATIONAL TOOL! For children, games like MATH-A-MAGIC make addition, subtraction, multiplication and division fun to practice. Games like BUZZWORD and CRYPTO-LOGIC reinforce basic spelling skills. Odyssey² is equally valuable as a learning device for teenagers and adults.

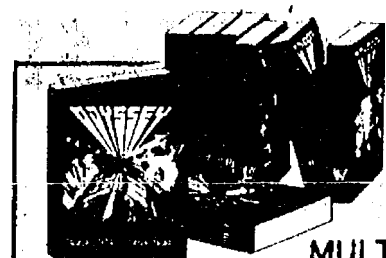

Choose from a wide variety of action-packed arcade... challenging sports... and educational games.

MULTI-MODE CARTRIDGE LIBRARY! Many of the Odyssey² game cartridges contain two or more generic games playable at different strategic levels. This makes a widely varied collection of games much more economical to acquire. Many other Odyssey² games are available now including FOOTBALL, BASEBALL, BOWLING, BASKETBALL, LAS VEGAS BLACKJACK, ARMORED ENCOUNTER, SUBCHASE, MATH-A-MAGIC, ECHO, MATCHMAKER, LOGIX, BUZZWORD, COMPUTER GOLF AND COSMIC CONFLICT! New games will always be on the way.

QUALITY IN EVERY DETAIL

MAGNAVOX

WE MAKE STAYING HOME FUN

HEYDLAUFF'S

113 North Main St., Chelsea

Ph. 475-1221



FLAG PRESENTATION: Senior Lady Girl Scout Troop 777 of the Chelsea United Methodist Retirement Home received an American Flag last Thursday from Disabled American Veterans Auxiliary, Post 13, represented by Lula Grove, second from right. Mrs. Grove, patriotic instructor for the post told the troop about the flag's importance to the DAV, and then presented it to Emily Finch, second from left, flanked by color guards Violet Merriall, left, and Bulah Jones. Florence Hubard closed the ceremony with the reading, "What the Flag Means." Troop 777, in its third year, is sponsored by leaders Connie Amick, Sandra Rogers and Barbara Von Garder.



SCARLET (AND GRAY) FEVER: A bet for the losing side in Saturday's Michigan-Ohio State contest has doomed Chelsea Hospital Administrator and U-M alumnus Will Johnson to wear the hated Buckeye sign all this week. The bet was made with Pam White, Johnson's secretary, who attended OSU.

Please Notify Us
In Advance of
Any Change in Address

CUSTOM
BUMPING and PAINTING
FREE ESTIMATES - ALL MAKES
Get the Best for Less!
FRANK GROHS CHEVROLET
Phone 426-4677 Dexter, Mich.

• **ATTENTION RETIREES** •

 **RAINS & BLOCK**
ATTORNEYS AT LAW

SPECIALIZING IN:
Workers Compensation
Social Security

OFFICES IN

ADRIAN 263-6180	DETROIT 961-1165	YPSILANTI 485-0535
---------------------------	----------------------------	------------------------------

NOW OPEN

JAPANESE AUTO PROFESSIONAL SERVICE

JAP SERVICE

JAY NUBER DOUG KIVI
Certified Master Mechanics

563 S. Main Ann Arbor, MI 48104 By Appointment 996-4606

CALL OR STOP IN

CHELSEA GLASS, INC.

WORKMANSHIP AND MATERIALS FULLY GUARANTEED
Open Daily 8 a.m. to 5 p.m.; Sat., 8 a.m. to 1 p.m.
140 W. Middle, Chelsea Phone (313) 475-8667

WE REPAIR AND REPLACE:

★ STORE FRONTS	★ MIRRORS
★ FURNITURE TOPS	★ PATIO DOORS
★ SHOWER DOORS	★ TUB ENCLOSURES
★ THERMOPANES	
★ AUTO GLASS - Including Windshields	

Free Pick-up and delivery on auto work.

Storm Door & Window Reglazing & Screens
COMMERCIAL BUILDINGS OR RESIDENTIAL
PROMPT SERVICE REASONABLE PRICES

Tell Them You Read It in The Standard!



ARCHERS

First Night of League Shooting at

R. C. ARCHERY HUT

IN STOCKBRIDGE

TUESDAY, DEC. 4

Anyone wishing to form teams should call 851-8807 and sign up.
League shooting will run for 2 weeks at \$3.00 a night per person.

The Chelsea Standard

Save 50%
November Sale

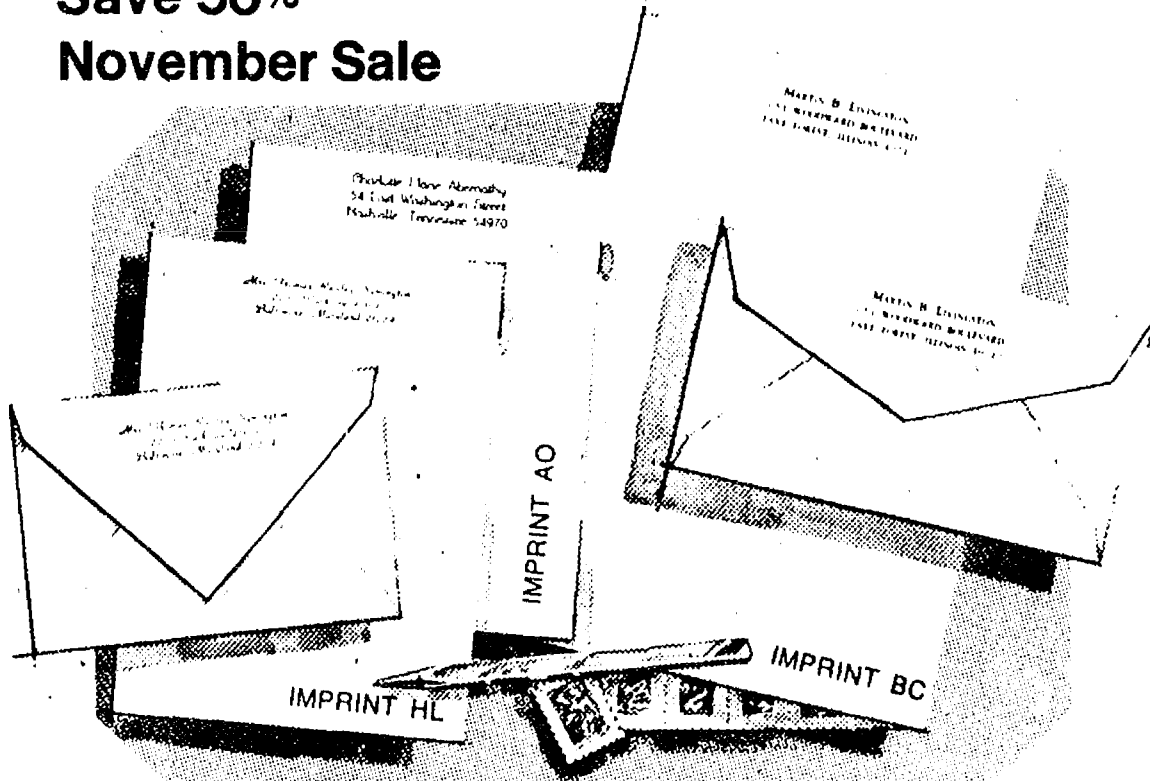

Rytex Antique Vellum Stationery
Only **\$7.95** regularly \$16.00

The subtle laidmark pattern in this handsome paper dates back to the beginning of papermaking when handmade sheets were placed on latticed racks to dry in the sun. Today, Antique Vellum still bears this handworked touch, refined for use with modern pen or typewriter. Select from luxury shades of white, pale blue or soft grey paper color in princess or monarch size sheets. Choice of imprint styles as shown (HL, AO, BC) in deep blue, dark grey or cherry red ink. Gift boxed, 100 Princess sheets and 100 envelopes or, 80 Monarch sheets and 80 envelopes.

Bonus: 50 extra, unprinted sheets for second pages, \$2.00 with order.

THE CHELSEA STANDARD, 300 N. Main, Chelsea, Mich. 48118

Send ☐ boxes ANTIQUE VELLUM @ \$7.95 Include ☐ 50 extra, plain sheets @ \$2.

Imprint Name _____

Address _____

City, State, Zip _____

Check Paper Choices:

Princess size in <input type="checkbox"/> White (3500)	<input type="checkbox"/> Blue (3550)	<input type="checkbox"/> Grey (3580)
Monarch size in <input type="checkbox"/> White (3600)	<input type="checkbox"/> Blue (3650)	<input type="checkbox"/> Grey (3680)

Imprint Style: ☐ HL ☐ AO ☐ BC Ink Color: ☐ Blue ☐ Dark Grey ☐ Red

ORDERED BY _____

Address _____ Apt. _____

City, State, Zip _____

Account No. _____ Phone _____

☐ Charge ☐ Payment enclosed. Sorry, no C.O.D. or phone orders.

BOWLING NEWS

Tri-City Mixed League

Standings as of Nov. 19

	W	L
Fitzsimmons Excav.	50	20
Chelsea Big Boy	44	26
Wolverine Bar	39	31
Ken's Glass	36	34
Hanewald & Frey	36	34
Central Fibre	36	34
Pinnacle Engineering	35	35
Mitchell Building	35	35
Verne's Inn	34	36
Williams & Lisznyi	34	36
Associated Sprint	34	36
Seitz's Tavern	34	36
Jose & Sannes	29	41
Palmer Ford	29	41
Back Door Party Store	28	42
Williams Carpet Service	28	42
Portage Hardware	26	44
500 series, men: G. Burnett, 547; S. Cavender, 506; V. Hafner, 511; J. Harook, 548; H. Matthews, 507; J. Ritchie, 503; J. Stoffer, 575.		
200 games, men: G. Burnett, 547; V. Hafner, 503; J. Stoffer, 575.		
450 series, women: H. Fox, 471; K. Fletcher, 463; J. Hafner, 472; V. Matthews, 492; C. Shadley, 487.		
150 games, women: C. Baker, 469; M. Biggs, 167; J. Burnett, 169; S. Clark, 158; J. Collins, 162; K. Fletcher, 172, 150; H. Fox, 152, 152, 167; M. Gipson, 175; J. Hafner, 171, 190; P. Harook, 159; B. Kunzelman, 156; S. Thurkow, 155; E. Tindall, 169; L. Van Deven, 155, 161; M. Westcott, 153, 153; S. Williams, 155.		

Chelsea Lanes Mixed

Standings as of Nov. 16

	W	L
NEW	49	28
Spring Oak Greenhouse	49	28
FUBAR's	47	30
Hawley Truck Repair	46	31
Accra Gage	43	34
Two Plus Two	41	36
Federal Screw Outlaws	39	38
Chelsea Softs	39	38
DeWolfe Excavators	36	41
North Lake Dunlappers	36	41
White Lightning	36	41
Hank's Marina	35	42
J2-D2	35	42
Turkeys	35	42
Fox Point Flashes	34	43
Fireballs	33	44
Bottoms Up	33	44
Ann Arbor Centerless	27	50
Women, 425 series and over: S. Weston, 476; J. Hafner, 427; J. Kaiser, 448; C. Herrst, 438; J. Norris, 488; H. Scriptor, 439; T. Steinaway, 454; B. Torrice, 441; J. Jose, 441; D. Alexander, 484; D. Vasher, 447.		
Men, 475 series and over: R. Whiting, 557; T. Stafford, 490; J. Richmond, 556; W. Steinaway, 519; R. Zatorski, 492; A. Sannes, 502; F. White, 509.		
Women, 150 games and over: S. Weston, 172, 161; J. Hafner, 187; J. Kaiser, 164; C. Herrst, 194; J. Norris, 162, 161, 173; L. Behnke, 159; H. Scriptor, 163, 163; T. Steinaway, 175; B. Torrice, 165; J. Jose, 185; D. Alexander, 195; D. Vasher, 168; B. White, 157.		
Men, 175 games and over: R. Whiting, 205, 181; T. Stafford, 179; J. Norris, 179; W. Kulenkamp, 176; J. Richmond, 220; W. Steinaway, 210; A. Sannes, 189, 177, 236; A. Hawley, 190; F. White, 206; E. Keezer, 188.		

Leisure Time Bowling League

Standings as of Nov. 15

	W	L
Rockettes	27	17
Split Ends	26	18
Lucky Strikes	25	19
Rebs	24	20
Misfits	23 1/2	20 1/2
The Late Ones	23	21
Lady Bugs	22	22
Handicappers	21	23
Mamas & Grandmas	21	23
Alley Cats	17 1/2	26 1/2
Shud-O-Buns	17	27
Sweetrollers	17	27
500 series and over: C. Hoffmann, 528.		
400 series and over: Weigang, 410; B. Griffin, 439; W. Rock, 412; G. Feldman, 401; P. Williams, 476; S. Bauer, 407; S. Roehm, 402; R. Forner, 470; B. Robinson, 426; D. Clark, 497; D. Thompson, 415; S. Friday, 490; G. Wheaton, 455; M. Gannon, 410; S. Weston, 452; S. Heim, 425; H. Ringe, 403; L. Sapsford, 446; C. Root, 436; T. Ringe, 438.		
Games 140 and over: C. Hoffmann, 167, 179, 182; P. Weigang, 173; B. Griffin, 148, 164; W. Rock, 148; G. Feldman, 168; P. Williams, 158, 182; S. Bauer, 160; J. Riemenschneider, 183; S. Kulenkamp, 152; S. Roehm, 143, 147; R. Forner, 178, 155; E. Heller, 149; B. Robinson, 154, 152; D. Clark, 163, 143, 191; D. Thompson, 150; S. Friday, 148, 149, 193; K. Haywood, 158; G. Wheaton, 153, 150, 152; M. Gannon, 174; K. Dorr, 148; J. Robards, 168; M. Smith, 153; S. Weston, 168, 147; S. Heim, 141, 153; H. Ringe, 141, 142; L. Sapsford, 169, 150; C. Root, 158, 140; T. Ringle, 142, 144, 152.		

Chelsea Suburban League

Standings as of Nov. 14

	W	L
Awards & Specialties	51	26
Chelsea Assoc Builders	43	33
Dancers	43	34
State Farm	43	34
Chelsea Lanes	42	35
D. D. DeBurring	39	38
Frisinger Realty	36	41
Chelsea Pharmacy	35	42
Log Cabin	34	43
Dana PTO Gals	34	43
Ricardo's	32	45
Chelsea State Bank	31	46
465 series and over: C. Stoffer, 468; D. Hawley, 493; P. Harook, 485; S. Nicola, 511; C. Thompson, 533; F. Cole, 465; A. Hocking, 493; E. Figg, 477; D. Collins, 471.		
155 games and over: G. Baczynski, 155; S. Hafner, 169; N. Prater, 160; C. Stoffer, 174; D. Hawley, 190; B. Fike, 167; P. Harook, 167, 163, 155; S. Bowen, 159, 155; S. Schulz, 166; S. Nicola, 188, 177; B. Murphy, 156; K. Tobin, 161, S. Schulz, 1989, 160; J. Buku, 173; C. Thompson, 204, 173, 156; F. Cole, 167; K. Chapman, 155; J. McGowan, 163, 161; M. Ashmore, 169, 156; A. Hocking, 197; E. Figg, 177; D. Collins, 186; C. Rosentetre, 236; D. Keezer, 158; D. De La Torre, 158, 158; D. Orlowski, 156; E. Miller, 162; C. Risner, 166, 156; S. Ratzlaff, 165; A. Bohne, 171, 166; J. Schulz, 157, 157; B. Beeman, 164.		

Telephone your club news to 475-1371

Sunday Nite Leftovers

Standings as of Nov. 18

	W	L
Rolling Rocks	26	9
X-Rated	25	10
Krautski's	24	11
J.J. & Co.	22	13
Thom Ludwig	22	13
Ken Stuter	21	14
Bill Katon	21	14
Four K's	19	16
Twins	19	16
Ethel Weir	17	18
Up Your Average	16	19
Bob Nester	16	19
All in the Family	13	22
Rick Jedele	12	23
Low Rollers	12	23
Clean Sweeps	11	24
Alley Oops	10	25
Kissin' Cousins	9	26
Women's games over 150: B. Herter, 175; D. Shubel, 150, 150; N. Schneider, 182, 166, 152; C. Roberts, 164, 186; E. Weir, 170; D. Dowhal, 161.		
Men's games over 175: A. Ruskowski, 191, 199; T. Dittmar, 193; L. Herter, 187; LeRoy Herter, 188; L. Herter, 180; J. Kruger, 208; K. Stuter, 214; J. Klumpp, 202, 175; D. Cox, 181, 187; I. Roberts, 184; T. Ludwig, 179.		

Nite Owl League

Standings as of Nov. 19

	W	L
Thompson Pizza	64	20
Wash. Crop Service	59	25
Norm's Body Shop	51	33
Interstate Trans	48	36
Mayer Agency	47	37
Franklin Masonry	45	39
K. of C.	45	390
Hanco Sport Center	44	40
Chelsea Lions Club	43	41
Parts Peddler No. 1	40	44
Unit Package Corp.	40	44
Ross Automotive	37	47
Broderick Shell	35	49
Polly's Market	27	57
Team No. 16	24	60
Parts Peddler No. 2	23	61
500 series: R. Ebebsberger, 28; C. Coleman, 515; W. Brown, 109; T. Nochols, 525; B. Snyder, 491; K. McCalla, 533; D. Clouse, 45; M. Tobin, 583; J. Elliot, 503; L. Sweet, 559; J. Push, 513; D. Hansen, 533; T. Schulz, 520; J. Elliott, 586; M. Cook, 545.		
200 games: R. Ebebsberger, 48; B. Snyder, 210, 200; K. McCalla, 200; D. Clouse, 201; M. Tobin, 233; L. Doll, 209; D. Hansen, 212; J. Elliott, 223; M. Cook, 200.		

Senior House League

Standings as of Nov. 19

	W	L
Steele's Heating	70	21
Washtenaw Engr.	66	25
Frank Grohs Chevrolet	61	30
Kilbreath's Trucking	58	33
Freeman Machine	57	34
S.J. Custom	51	40
K. of C.	49	42
Walt's Barber Shop	49	42
McCalla Feeds	45	46
Bauer Builders	45	46
Central Fibre	45	46
Schneider's Grocery	44	47
C & J Body	43	48
Village Motors	38	53
VFW 4076	32	59
Holsworth's Chfs.	27	64
Deansboro	23	68
Chelsea Lumber	16	75
525 series: C. Staphis, 534; G. Linebaugh, 532; R. Maurer, 535; O. Cavender, 563; D. Murphy, 572; R. Freysinger, 536; G. Barrett, 562; G. Packard, 545; R. Zatorski, 552; D. Buku, 536; K. Unterbrink, 556.		
600 series: M. Poertner, 612.		
210 games: M. Poertner, 221; D. Buku, 226; G. Gonder, 223; G. Barrett, 233; R. Freysinger, 219; Jacky Dean, 212; D. Hafley, 220.		

Super Six League

Standing as of Nov. 14

	W	L
Wonder Women	50	41
G & L's	48	43
Ribbits	47	44
Screwballs	46	45
Lucky Strikes	42	49
Leftovers	40	51
Games of 140 and over: L. White, 147; S. Steele, 179, 144, 169; K. Greenleaf, 145; J. Sweet, 151, 147; S. Johnston, 141; D. Robards, 151; L. Clark, 164, 140; T. Sanderson, 157, 147; P. Clark, 146, 142; D. Clark, 168; C. Collins, 151, 141; K. Clark, 164; J. Tuttle, 155; D. Taylor, 168, 157; L. Buscek, 149; F. Bollinger, 141.		
Series of 425 and over: S. Steele, 492; J. Sweet, 431; L. Clark, 432; T. Sanderson, 443; C. Collins, 429; K. Clark, 428; D. Taylor, 464.		

Subscribe today to The Standard.

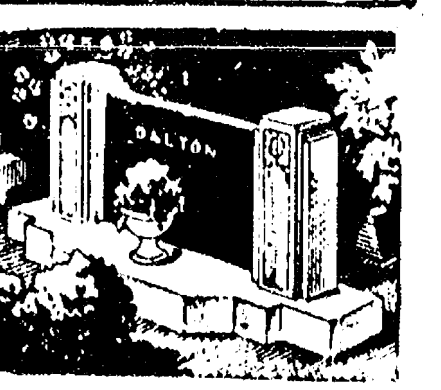

MAUSOLEUMS ★ MONUMENTS
BRONZE TABLETS ★ MARKERS
BECKER MEMORIALS
6033 Jackson Road
ANN ARBOR, MICHIGAN

Chelsea Women's League

Standings as of Nov. 14

	W	L
Parish Cleaners	29	15
Jiffy Mixers	29	15
Wolverine Bar	27	17
Countryside Builders	25	19
Norris Electric	24	20
Palmer's Leasing	23	21
The Big F	22 1/2	21 1/2
Chelsea Milling	22	22
Knights of Columbus	22	22
Freeman Machine	22	22
Heller Electric	21	23
Alley Cats	20	24
Bailey's Girls	19 1/2	24 1/2
Laura's Beauty Shop	18	26
Klink's Excavating	16	28
IPSCO	12	32

Team high series: Jiffy Mixers, 2,222.

Team high game: Parish Cleaners, 802.

Ind. high series: P. Fitzsimmons, 512.

Ind. high game: P. Fitzsimmons, 205.

Games over 150: L. McGuire, 154; D. Alexander, 166, 173; M. Beeman, 150; B. Gregory, 153, 151; S. Bailey, 159; B. Hackworth, 160; C. Bradbury, 162, 160, 152; E. Neibauer, 169; J. Modrzewski, 178, 170; E. Unterbrink, 150, 156; M. Ritz, 170; J. Andariese, 182, 169; P. Fitzsimmons, 205, 169; J. Hafner, 191, 152; C. Wade, 155, 150; R. Hummell, 154; A. Elisele, 155; N. Kern, 156, 166; C. Klink, 179; J. Mock, 171, 169; L. Orlowski, 158, 166, 158; D. fouty, 188; D. Judson, 169; S. Girard, 169; B. Fike, 151, 160; M. McGuire, 165; J. Johnston, 180; J. Schulze, 193; J. Collins, 182, 164; J. Pagliarini, 153; M. Wright, 175, 153; H. Fox, 161, 159; M. Privatte, 190; S. McCalla, 150; E. Kuhl, 173; K. Powers, 165; J. Norris, 152; M. Eder, 163; S. Ringe, 157; A. Boham, 157.

Series over 450: D. Alexander, 460; C. Bradbury, 494; E. Neibauer, 457; J. Modrzewski, 496; J. Andariese, 499; P. Fitzsimmons, 512; J. Hafner, 463; C. Wade, 452; J. Mock, 476; L. Orlowski, 462; S. Girard, 452; B. Fike, 460; J. Johnston, 452; J. Collins, 476; M. Eder, 452; H. Fox, 467; M. Privatte, 455; S. Ringe, 459.

A study of New York dairy farms shows farm energy costs soaring. The average cost per farm in 1977 was \$2,775 for gasoline and oil, \$1,515 for electricity. Last year, costs rose to \$3,293 for gas and oil, \$1,877 for electricity. And this year, the average annual costs are \$5,269 for gas and oil, \$2,159 for electricity. The conclusion: energy costs, previously five percent of milk selling price, have risen to 6.4 percent for the farms studied.

Kahuna Mixed League

Standings as of Nov. 18

	W	L
Prime Time Players	34	15
Me and them three	32	17
The Boozers	25	25
Maybes	29	20
The Foursome	29	20
Untouchables	28	21
Udder Fools	27	22
Whiteleafs	26	23
Good Timers	25	24
Shooting Stars	24	25
P-H 2	20	22
Small Supers	23	26
Herr-Bares	22	27
Ma Gu	20	29
Proud Mary's Gang	20	29
G.G. & the Kids	19	30
Good, Bad & Uglies	18	31
Sunday Funnies	15	34

Women, games 150 and over:

K. Greenleaf, 153; G. Reed, 150; C. Thompson, 222, 193; L. Stahl, 156; E. Heller, 195, 152; L. Sanderson, 151; C. Bradbury, 179, 160, 158; D. Steinaway, 157, 152; F. Ferry, 151; J. Buku, 177, 156, 154; J. Staphis, 150; R. Forner, 154; S. Steele, 183.

Men's games 175 and over: E. Greenleaf, 182, 179; D. Thompson, 200, 193, 179; B. Koengeter, 181; J. Herrick, 180; D. Buku, 184; D. Forner, 178; C. Staphis, 181; T. Steele, 186.

Demand for Food Likely To Exceed Production in 80's

Luther Tweeten, regents professor at Oklahoma State University, says total demand for U. S. food and fiber in the 1980's will probably exceed, by about 2% annually, the ability of the U. S. to increase its production. Tweeten, speaking at the recent U. S. Agricultural Outlook Conference in Washington D. C., said there might be times when U. S. production slightly exceeds domestic and export demand, but that average demand will increase faster than supply. Tweeten also says that export demand for U. S. farm products will grow by about 5% annually in the 1980's, and domestic demands will increase by about 1% per year.

The Women's Committee of the President's Committee on Employment of the Handicapped brings leading women's organizations together to develop volunteer programs to benefit handicapped people.

Please Notify Us of Any Change in Address

Bootleggers Would Love It

A rather inventive gentleman presented the patent office with an unusual artifact in an application filed Nov. 4, 1892. The device was a combination clothes brush, hidden flask and drinking cup. The base of the brush contained the hidden flask and its cap doubled as a good stiff shot glass when pouring. The booze-brush was patented Jan. 31, 1893 but saw little use. Hundreds of equally unusual but far more practical inventions are on exhibit in the eight-acre Hall of Technology of Henry Ford Museum, Dearborn.

ATTENTION

ALL COON HUNTERS

Highest prices paid for raw furs.

Also, Big Coon Contest

1st, \$100 - 2nd, \$50 - 3rd, \$25
(awards based on weight)

Ph. (313) 475-8047

10 a.m. to 6 p.m. 7 days a week

CHELSEA CHRISTIAN MEN'S FELLOWSHIP

An Interdenominational Group

INVITES

FATHERS & SONS or DAUGHTERS

TO A SATURDAY MORNING

PANCAKE BREAKFAST

With Guest Speaker

The Hon. Judge Kenneth Bronson

8:00 a.m.

CHELSEA K. of C. HALL

OLD US-12 WEST

Come join us on Saturday, Dec. 1, 8 a.m., at the K. of C. Hall on Old US-12 and enjoy a good breakfast, a good speaker, and an hour of Christian Fellowship. A free will offering will be received.

DUE TO LIMITED SPACE
PLEASE CALL FOR RESERVATIONS

Wally Smith, 475-8953 - Warren Mayer, 475-7063
Rich Cesarz, 475-9470

SERVING SANDWICHES

from 11:00 a.m. till 2:00 a.m. Mon. thru Sat.

BEER & WINE CARRY OUT FOOD CARRY OUT

Open Sunday 12:00 Noon Till 11 p.m.

MARK IV LOUNGE

1180 M-52 Phone 475-1951 Chelsea

COME ON IN AND BOWL

OPEN BOWLING HOURS:

Monday through Friday
11 a.m. - 6 p.m.

Saturday, 11 a.m. - 2 a.m.

Sunday, Noon to 5:30 p.m.

CHELSEA LANES, Inc.

1180 M-52 Ph. 475-8141

\$400 REBATE

L

Community Calendar

1979 November 1979						
S	M	T	W	T	F	S
4	5	6	7	1	2	3
11	12	13	14	8	9	10
18	19	20	21	15	16	17
5	26	27	28	★	23	24
			29	30		

Paperback Book Fair, Dec. 4-6, 8:30 a.m. to 3:30 p.m. Also, Dec. 4, 6 to 8 p.m. at the high school Media Center Conference Room. adv 25-3

Bazaar and Baked Goods Sale, Friday, Nov. 30, 9 a.m. to 5 p.m.; Saturday, Dec. 1, 9 a.m. to 3 p.m. Sponsored by Ladies Auxiliary VFW No. 4076, 105 N. Main St. adv 25-2

South school Book Fair, Wednesday through Friday, Dec. 6-7, 9 to 5 in the music room.

Boy Scout Troop 476 wants newspapers. Call 475-2850 or 475-7547.

Stockbridge American Legion Dance, Saturday, Dec. 1. Music by the Lakers. 9 p.m. to 1 a.m. adv 25-2.

Chelsea Band and Orchestra Boosters, second Thursday of each month, 7:30 p.m., high school band room.

Lima Township Board regular meeting first Monday of each month, 8 p.m., Lima Township Hall. adv 45tf

L.D./E.I. Parent Group meets every second Wednesday of the month, 7:30 p.m., Room 210 at Chelsea High school.

Lions Club, first and third Tuesday of every month, 6:45 p.m., at Chelsea Community Hospital.

Chelsea Community Hospital Nutrition Program pre-natal nutrition classes, fourth Tuesday of each month, 6 to 7 p.m. at the hospital. To register, phone 475-1311 (ext. 354). Class is free of charge.

Sylvan Township Board regular meetings, first Tuesday of each month, 7 p.m., Sylvan Township Hall, 112 W. Middle St. adv 49tf

Olive Chapter No. 108, OES, Past Matrons Pot-luck, Dec. 13, 6 p.m. at Masonic Temple. Husbands invited.

Dexter-Chelsea La Leche League, Wednesday, Nov. 28, 7:30 p.m. at home of Jane Fink, 7457 Mast Rd., Dexter. Ph. 426-2695. Topic: "The Arrival of Baby: The Family in Relation to the Breastfed Baby."

Senior Citizens meet third Friday of every month, pot-luck dinner, games and cards. 6 p.m. at Senior Citizen Activities Center on W. Middle St.

Home Meals Service, Chelsea. Meals served daily to elderly or disabled. Cost per meal, \$1.50 for those able to pay. Interested parties, call Barbara Branch, 475-7644 or Ann Feeney, 475-1493.

Recreation Council meets first Wednesday of each month at 7:30 p.m. in the village council room above the police offices. Open to the public.

Knights of Columbus Women's Auxiliary, second Thursday of each month, 8 p.m. at K. of C. Hall, 20750 Old US-12.

Lyndon Township Board regular meetings the third Tuesday of each month, 7 p.m., in Lyndon Town Hall. adv 42tf

Lima Township Planning Commission, first Tuesday of each month, 8 p.m., Lima Township Hall. adv 42tf

Chelsea Co-Op Nursery, 11000 Dexter-Chelsea Rd., is accepting applications for fall nursery school for 3's and 4's. Please call Carol Trinkle, 475-8970 or Marsha Hansen, 475-9718.

Chelsea Jaycee Auxiliary still has available a list of qualified baby sitters who completed the baby sitting clinic held earlier this year. Ph. 475-2571 or 475-1966.

Meetings of the Lyndon Township Planning Commission are held at 8 p.m. the second Thursday of every month at Lyndon Town Hall.

American Legion hospital equipment is available by contacting Larry Gaken at 475-7891.

Sharon Township Board regular meeting, first Thursday of each month, 8:30 p.m. adv 42tf

The Church of Jesus Christ of Latter Day Saints (Mormons) meets every Sunday, 5 p.m. at the Rebekah Lodge. Public welcome.

North school Parent Group, first Thursday of each month, 8 to 9:30 p.m., North school Media Center.

DEATHS

Mrs. C. Wood

Dies Sunday at Hospital Following Long Illness

Mrs. Mary Jane Wood, 646 Flanders St., died Sunday, Nov. 18 at St. Joseph Mercy Hospital. She was 55.

Mrs. Wood was born Oct. 12, 1924 in Detroit, the daughter of Clarence and Geneva (La Croix) Fleming. She was graduated from Chelsea High school and in 1943 married Clarence Wood. He survives.

She was a member of St. Mary Catholic church, the St. Mary's Altar Society and Chelsea Community Hospital Volunteers.

Surviving with her husband are four sons, David of Minneapolis, Minn., John of Ann Arbor, Paul of East Lansing and Michael at home; three daughters, Mrs. James (Janice) Perry of Burton, Wash., Mary Wood of Okemos and Jane Wood at home; four sisters, Mrs. Albert (Geneva) Farrell of Riverview, Mrs. Alex (Ruth) Mshar of Bradenton, Fla., Mrs. Walter (Josette) Braden of Westland and Mrs. John (Margaret Mary) Steele of Jensen Beach, Fla.; three aunts and several nieces and nephews.

Funeral services were held Wednesday, Nov. 21 at 11 a.m. at St. Mary Catholic church with the Rev. Fr. Philip Dupuis officiating. Burial will follow in Mt. Olivet Cemetery.

The rosary was recited Tuesday evening at 7 p.m. at the Stefan Funeral Home.

Memorial contributions may be made to the American Cancer Society.

Births

A son, Justin Matthew, Saturday, Nov. 17, to Keith and Joy Kusterer. Maternal grandparents are Mr. and Mrs. Louis Leitz of Lansing. Paternal grandparents are Mr. and Mrs. Luther Kusterer. Paternal great-grandmother is Mrs. Waldo Kusterer.

A daughter, Melanie Renee, Friday, Nov. 16 at St. Joseph Mercy Hospital, Ann Arbor, to Jim and Wendy Hava of Gregory. Maternal grandparents, Mr. and Mrs. Dick Weston of Chelsea; paternal grandparents, Mr. and Mrs. John Hava of Ann Arbor.

A son, Philip Daniel, Wednesday, Nov. 7, at St. Joseph Mercy Hospital, Ann Arbor, to Marvin and Charlene DeWitt, 5700 Bush Rd.

Rehearsals Begin for Drama Club Production

Rehearsals have begun for the Chelsea High school drama class production of Charles Dickens' "A Christmas Carol."

Directing the upcoming dramatization of the Dickens classic is CHS speech, drama and debate teacher, William Coelius, III.

Coelius, known to cast and crew as "Mr. C," has been involved in speech and dramatic arts for some time. Extremely active in Chelsea Players, he has appeared in "Oklahoma!" "Hello Dolly," and "Harvey."

In addition to his experience on stage, Coelius served as debate coach for 10 years before retiring in 1977. He has also been the only forensics coach in the high school's history.

"Mr. C's" success as the drama director is attributed by his students to his ability to work with and relate to them.

Although "A Christmas Carol" is Coelius' first directing experience, cast and crew believe that his style and determination will provide a unique evening's entertainment when the curtain rises at CHS on Dec. 15.

SCHOOL LUNCH MENU

Week of Nov. 26-30

Monday—Hamburgers on buns, soup of the day and crackers, celery strip, ice cream and cookie, milk.

Tuesday—Baked lasagne, buttered green beans, bread and butter, strawberry dessert, milk.

Wednesday—Pizza slice, buttered vegetable, orange juice, 1/2 peanut butter sandwich, dessert of the day, milk.

Thursday—Tacos with trimmings, soup of the day and crackers, choc-e-clair, milk.

Friday—Fish pattie with sauce, mashed potatoes and butter, buttered carrots, bread and butter, chocolate cake, milk.

Blue & Gold Basketball Game Stated Next Tuesday

Third annual blue and gold basketball game will be played Tuesday, Nov. 27 at 7:30 p.m. in the Chelsea High school gym. Varsity seniors will take on varsity juniors.

All are invited to attend. No admission will be charged.



GIANT BUCK: This 250-pound buck was downed by father and son hunters, Armin, left, and Jerry Kuhl, on the Kuhl farm on Peckins Rd.

The pair nabbed thier prize at about 9 a.m. last Thursday, first day of firearm deer season.

Health Career Day Scheduled Nov. 28 at WCC

Washtenaw Community College's Career Placement Center will sponsor a Health Career Day on Wednesday, Nov. 28.

Representatives of many in-state and out-state hospitals and medical institutions are participating in the event which has been designed to provide career information to interested members of the public and to provide recruiting and other employment opportunities.

Beginning in Lecture Hall I of the College's Liberal Arts and Science Building at 10 a.m., the day will include a discussion by those associated with health care programs of employment opportunities. Hospitals, medical institutions and other health care units will have display booths set up at the College where representatives will be available to meet individual with those interested.

Health Career Day is open to the public at no charge. Questions regarding the event should be directed to WCC staff at (313) 973-3558.

Telephone your club news to 475-1371

Levi's

New Shipment Just In

BIG BELL JEANS

\$16⁰⁰

Store Hours: Mon. thru Sat., 8 a.m. to 5:30 p.m.

STRIETER'S

MEN'S WEAR

Since 1914

Tell Them You Read It in The Standard!

BIG RECLINERS BIG VALUE LOW PRICE



Stratolounger
Close-Up Recliners
YOUR CHOICE

\$188⁰⁰

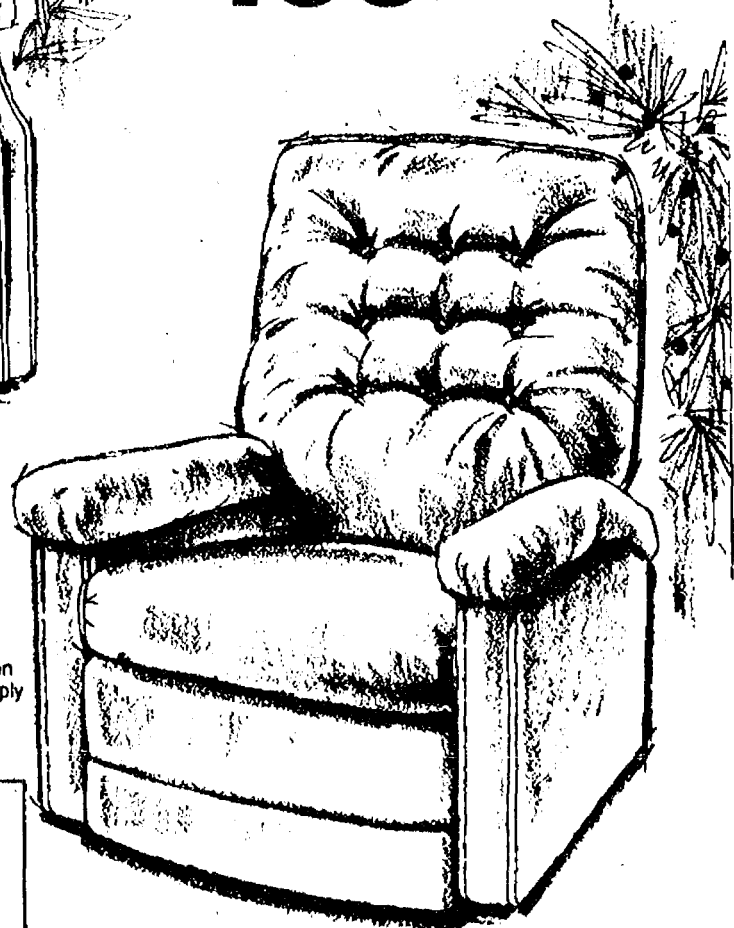

Great man-size comfort in the recliner you never have to move away from the wall yet opens to full stretch-out relaxing comfort! A beautifully proportioned chair with smart, sporty high back styling, deep button tufted back, handy magazine side pouch.

It's big and roomy and stays close-to-the-wall even when fully reclined. Surprisingly head to toe comfort in the deeply cushioned back and seat—even the arms are softly padded. A fabulous value at our low price.



Open Mon.-Sat. 8:30 to 5:30 Friday 8:30 to 8:30

Lay Away Now For Christmas

A small deposit will hold.

GO

GAMBLES

110 W. Main, Chelsea Phone 475-7472

FACTORY REBATES!

Get a cash rebate direct from General Electric when you buy these selected models at retail from October 1 thru November 30, 1979.



No more oven cleaners to buy. This oven cleans itself automatically... for pennies.

Another great idea in cooking from GE. Extra insulation means you save energy every time you bake. Rotary controls for the Calrod™ surface heating units make choosing the right temperature a snap. 3-in-1 power saver Calrod™ surface heating unit. Black glass oven door with window. All this, and a digital clock and automatic oven timer too!

Our Discount \$60 Plus GE Cash Rebate \$40

SAVE \$100

\$40 FACTORY REBATE

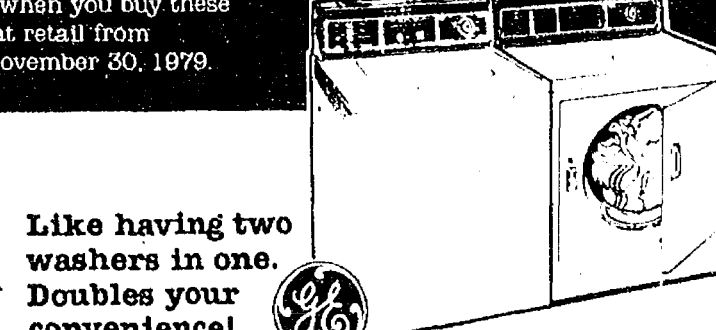

Like having two washers in one. Doubles your convenience!

Automatically shuts off and signals when clothes are dried the way you want.

Combines big capacity with energy savings. The lift out Mini-Basket™ tub for small loads uses 25% less hot water than the big tub's low water setting. And the Mini-Quick™ cycle washes small loads in less than 18 minutes. Has 4 wash/spin speed combinations and 4 wash cycles, plus variable water levels, bleach and fabric softener dispensers. And the exclusive Filter-Flo™ system traps lint.

Our Discount \$30 Plus GE Cash Rebate \$40

SAVE \$70

\$40 FACTORY REBATE ON THE WASHER

\$60 FACTORY REBATE ON THE PAIR

\$20 FACTORY REBATE ON THE DRYER

Large capacity refrigerator features new fresh food life extension system! This big 20.8 cu. ft. no frost model has a Moist 'n Fresh sealed high humidity compartment for salad vegetables, a Cool 'n Fresh pan for fruits and berries, and an adjustable Meats 'n Snacks pan. 5 tempered glass split level shelves adjust easily. 6.97 cu. ft. freezer has 2-position shelf. Energy Saver switch. Equipped for automatic ice maker (optional extra cost).

Our Discount \$50 Plus GE Cash Rebate \$40

SAVE \$90

\$40 FACTORY REBATE

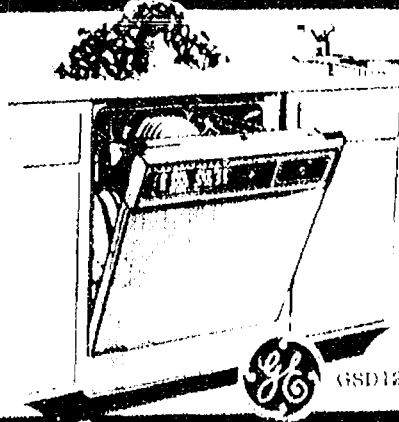

The Potsorubber™ III dishwasher is the best General Electric has ever made!

11 cycles, including the Power Scrub™ cycle, scrub away 10 tough stains. Cleans better than ever, even at lower water temperatures. The Potsorubber™ III dishwasher also uses less hot water to save you money, and has an Energy Saver button to save you even more. The Potsorubber™ III dishwasher—the best dishwasher GE has ever made.

Our Discount \$50 Plus GE Cash Rebate \$35

SAVE \$85

\$35 FACTORY REBATE

HEYDLAUFF'S

113 N. Main St., Chelsea

Phone 475-1221