

# WEATHER

	Max.	Min.	Precip.
Thursday, Nov. 8	41	28	0.01
Friday, Nov. 9	40	28	0.46
Saturday, Nov. 10	40	28	Trace
Sunday, Nov. 11	36	19	0.00
Monday, Nov. 12	42	22	0.00
Tuesday, Nov. 13	43	20	Trace
Wednesday, Nov. 14	38	22	Trace

# The Chelsea Standard

## QUOTE

"We deserve nothing so much as what we ought not to have."  
—Publius Syrus.

ONE HUNDRED-TENTH YEAR—No. 23

18 Pages This Week

CHelsea, MICHIGAN, THURSDAY, NOVEMBER 15, 1979

USPS 101-720

15¢ per copy

SUBSCRIPTION: \$6.00 PER YEAR

## Auto Burns Thursday in Parking Lot

Chelsea police were called to the scene of an accidental automobile fire last Thursday in the LithoCrafters, Inc. parking lot.

Owner of the auto, Richard Doyle, 11756 Pleasant Lake Rd., Pinckney, told police he had parked his car, turned off the motor and got in the back seat to sleep, when he smelled smoke.

Doyle left the vehicle, he told police, to look for help. As he looked back, he said he saw fire coming from the car.

Officers Foster and Walter arrived, but the blaze was too far advanced for the pair to extinguish, and they called the Chelsea fire department to douse the flames.

Cause of the fire was believed to be defective wiring.

## Debate Team Sponsoring 'I Can Day'

Chelsea High's debate team is sponsoring "I Can Day," in an effort to increase funds to increase debate activities in the coming year.

"I Can Day" is a day for debaters to express their convictions that they "can" be successful.

How "can" the community help?

By donating old cans to the CHS debate team on "I Can Day," Sunday, Nov. 25 from 2 to 6 p.m.

Debaters will be going door to door in the village that day to collect cans. Those outside the village limits who might wish to donate, should call Sarah Leisinger, 475-8739, or Mary Markle, 475-8903.

## Christmas Club Checks Mailed

Annual Christmas Club checks were mailed out to participating savers by Chelsea State Bank last week, Nov. 8.

Approximately 480 checks totaling \$160,000 were mailed to subscribers, making an average of \$333.33 per check.



**FATAL CRASH:** Chelsea resident Betty McDowell was killed Friday night when her car spun out of control and was broadsided by

another vehicle on E. Old US-12. A memorial service for Mrs. McDowell was held Wednesday afternoon in Ann Arbor.

## Woman Dies In 3-Car Crash On Old US-12

A Chelsea woman was killed Friday night on Old US-12 when the car she was driving veered over the lane divider and was broadsided by an oncoming vehicle.

Betty J. McDowell, 46, of 20820 Island Lake Rd., was pronounced dead at Chelsea Hospital following the three-car mishap on E. Old US-12.

According to the Washtenaw County Sheriff's Department, Mrs. McDowell was proceeding westbound on Old US-12 when she drifted about two feet over the

center line on a curve. The left fender of her car struck an east-bound vehicle driven by Steve Heydlauff, 18, 151 Orchard St., and sent her skidding sideways out of control in the eastbound lane. As she careened into the opposing lane, a second car, driven by Garnet Whitley, 17946 Old US-12, broadsided her vehicle.

Neither of the other drivers was seriously hurt. According to the Sheriff's Department, Whitley was taken to St. Joseph Mercy Hospital where he was treated for minor injuries.

## Girls Swim Team Hosting Tourney

Chelsea girls swim team will be hosting its third annual Chelsea High school Swimming Invitational this Saturday. Diving will be at 10 a.m., swimming preliminaries at 1 p.m. and finals at 6 p.m.

Attending will be Albion, Brighton, Dundee, Erie-Mason, Flint Powers, Milan, Monroe, Novi, Willow Run and Ypsilanti Lincoln.

More than 200 swimmers will participate in 700 events during the course of the meet.

The CHS girls will be in a stiff battle to finish in the top three positions. Chelsea lost to Milan

and Brighton during the year and Flint Powers is a very strong team.

Chelsea defeated Albion last week in its final dual meet of the season to raise the record to 11 wins and four losses. Pool records were set by Shannon Springer in the 50 free and in the 100 fly by Sara Borders. Final score was 108-61.

After Saturday's meet, eight girls will continue training for the girls state meet at Grand Rapids Junior College on Nov. 30 and Dec. 1.

Those who qualified are Lisa (Continued on page three.)

## Library Gift Starts Building Fund

McKune Memorial Library has received a gift of money from Blaine Bartsch, which the library board decided at the October meeting to use as the start of a Building Fund. The library is overcrowded in all areas, making such building a necessity.

In addition, a gift of \$1,000 has been received from the Chelsea Friends of the Library. The board would welcome other contributions from organizations, individuals and industry.

This addition would enlarge the fiction section on the north side of the library. Gifts to the library are tax deductible.

## Drama Class Preparing Dickens' 'Christmas Carol'

Chelsea High school's Drama Class has picked the cast and crew for its fall production of Charles Dickens' "A Christmas Carol." The play, adapted by Lynn Stevens, will be staged on Dec. 13, 14 and 15. The cast will first perform for a junior high audience and a high school crowd, then Saturday night, bring the production to the community.

Much work and thought has been put into the production and much remains to be done. A great amount of responsibility has been shouldered by the 30 people who have taken on the task of putting on a play. It requires that the ac-

tors must be the crew, and that the technical crew must be the actors.

Acting and crew assignments for the class include:

Brian Kruger, starring in the lead role of Scrooge, works on the sound crew; Fred is portrayed by Brad Barr, a member of both the program and set crew; and Sara Conner is leading the make-up crew, helping with costumes and sets and playing the role of Mary on stage.

The two social women are played by Mary Markle and Kollette Rinehart. Mary, head of the sound effects crew, is also part of the set committee. Kollette is one of two stage managers, who have the all-important role of co-ordinating all stage activities. The other stage manager, Debbie Koepke, plays the role of Martha. Adon Staebler fills the role of Marley's Ghost, while also playing the undertaker's man later in the show and working on the costume and make-up crews.

Michael Benedict is playing Christmas Past, heading up the box office crew and working with both the set and special effects crews. Phil Powers is essaying several roles, including the boy Scrooge in the first act, and two smaller roles of a boy and a child later in the show. Phil is also head of the set crew and works with publicity.

Fran is played by Kelly Stebelton, who is head of publicity crew and is assisting with props and the box office. Young Scrooge is played by Shawn Pierson, who also plays Peter and works with make-up and house management.

## Book Fair Planned at High School

Media Center staff at Chelsea High school are planning a Paperback Book Fair for Dec. 4-6. New paperback books will be on sale for students in the conference room of the high school Media Center from 8:30 a.m. to 3:30 p.m. Dec. 4-6 and for parents from 6 to 8 p.m. on Dec. 5.

There will be a good selection of fiction and non-fiction titles as well as some reference paperbacks, such as dictionaries and thesauri.

Community members are welcome to attend.

## Boy Scout Troop Seeks Its Roots

Chelsea Boy Scout Troop 425 will be 55 years old in 1980. The troop is looking for its heritage.

Any former scouts or masters who can help the troop find its roots should contact Richard Cook, 475-7747.

Mark Poske, a member of the set, special effects and property crews, will also be playing the roles of Mr. Fezziwig, Christmas Present and the pawnbroker, in addition to working on the set and prop crews. Mrs. Fezziwig is played by Lynn Elkins, who is keeping busy with three crew assignments, including sets, make-up and house management.

Sandy Keiser, playing the role of Miss Fezziwig, is working with set, sound effects and program crews. Patty Schumann, keeping busy as the head of the property crew, will also be playing the role of Belle and helping with sets. Sue Satterthwaite is playing Ruth, heading the costume crew and working with props.

Mrs. Cratchit is portrayed by Mary Bacon, who is also working with sets and publicity. Laurie Speer plays the role of Belinda and works with sets, costumes and the box office. Rhea O'Toole, head of the house management crew, is playing the role of Robin and working with sets and (Continued on page two.)

## Aquatic Club Scores in Midland Invitational Meet

This past week-end, 10 members of the Chelsea Aquatic Club went to Midland to participate in the Midland Dolphins Invitational AAU meet. The Chelsea athletes returned home with an armful of awards.

During the morning events, the Chelsea team recorded four individual placings. Three of the four awards were earned by John Cattell, a 10-year-old, who took the 50-yard breaststroke, the 50-yard freestyle and the 50-yard backstroke.

Fourth award in the morning session was won by Sharon Colombo who took second in the 25-yard freestyle.

The afternoon session started off with the 11-12 girls 200-yard freestyle team of Jennifer Cattell, Kris Mattoff, Jennifer Colvin and Paula Colombo taking third place honors. Following the relay in winning form was Danny Degener, a Chelsea sixth grader, who made his way to the awards table three times for finishes in the 50-yard breaststroke, 100-yard individual medley and the 50-yard freestyle.

Further multiple awards were won by Paula Colombo, Margie Rawson and Kevin Colombo. Paula swam to a fifth place finish in the meet's longest event, the 500-yard freestyle, and immediately following the distance event, took a first place in the 100-yard butterfly.

Rawson, an eighth grader, won the 200-yard freestyle in 2:13.07 and placed second in both the (Continued on page four.)



JAMES A. ALFORD, JR., of Park St., recently received the National Animal Technician of the Year award at the 30th annual meeting of the American Association for Laboratory Animal Science in Atlanta, Ga. Presenting the plaque was Ann M. Campbell,

chairperson of the Animal Technician Certification Board. Alford, assistant to the director of the Unit for Laboratory Animal Medicine at the University of Michigan, was cited for "outstanding contributions to the field of laboratory animal technician training."

## James Alford, Jr., Named Animal Technician of Year

For many of us, the trauma of high school biology never goes away. The mere mention of animals used for medical experiments and research is enough to produce an unpleasant chill of discomfort. Dissecting rats, frogs and other creatures is necessary for medical progress, we are likely to think, but what kind of person would want to work with these animals for a living?

One person who would, and in fact does, is a Chelsea resident, James A. Alford, Jr. of Park St.

Assistant to the director and manager of the Unit for Laboratory Animal Medicine at the University of Michigan Medical School, Alford not only likes his work but recently received a national award for his contributions to the field.

Known in the profession for his efforts to dispel the above, rather suspicious, image and promote professionalism among animal care workers, Alford was named National Animal Technician of the Year at the 30th annual meeting of the American

Association of Laboratory Animal Science in Atlanta, Ga.

Alford is interested in informing the general public to a certain degree, but his real concern is to re-educate those already working in the field and alert them to the merits of animal care as a legitimate profession.

"The caretakers have been considered janitorial," Alford said. "Now we're going with the philosophy that everyone is part of the research team. These people have to be considered an integral part of the team." (Continued on page seven.)



AQUATIC STARS: Taking awards in last week-end's Midland AAU Invitational were, rear, left to right, Jennifer Cattell, Kris Mattoff, Margie Rawson; front, from left, Sharon Colombo, Paula Colombo, John Cattell and Kevin Colombo. Winners not pictured are Danny Degener and Jennifer Colvin.



**The Chelsea Standard**  
Walter P. Leonard, Editor and Publisher  
Excellence Award By Michigan Press Association  
1951-1952-1960-1964-1965-1966

Published every Thursday morning at 300 North Main Street, Chelsea, Mich. 48118, and second class postage paid at Chelsea, Mich., under the Act of March 3, 1879.

Subscription Rates (Payable in Advance)  
In Michigan: Six Months \$3.50, One Year \$6.00, Single Copies \$ .20  
Outside Michigan: Six Months \$4.50, One Year \$8.50, Single Copies \$ .25

MEMBER  
**NATIONAL NEWSPAPER**  
Association - Founded 1888  
National Advertising Representative:  
MICHIGAN NEWSPAPERS, INC.  
257 Michigan Ave.  
East Lansing, Mich. 48823

**JUST REMINISCING**  
Items taken from the files of The Chelsea Standard

#### 4 Years Ago . . . 24 Years Ago . . .

Thursday, Nov. 20, 1975—

\$105 in small change was taken from Foster's Men's Wear, 109 S. Main St., sometime between 5:30 p.m. Nov. 8 and early Monday morning.

Approximately 40 area residents greeted State Representative Mike Conlin last Wednesday evening when he appeared at Sylvan Town Hall for some two and one-half hours of discussion with his constituents.

Navy Communications Technician Third Class Thomas L. Richmond, son of Mr. and Mrs. Helen Richmond, 14750 Howlett Rd., Gregory, has been promoted to his present rank while serving at the U.S. Naval Communications Station, Rota, Spain.

Kathy Stoll has been appointed Head Resident Assistant of Warren Hall at Davenport College of Business in Grand Rapids.

Southeastern Michigan was greeted with the first signs of winter last Thursday when snowflakes fell intermittently in the area.

#### 14 Years Ago . . .

Thursday, Nov. 25, 1965—

At a special meeting of the Lima Township Board Monday, Jay L. Bradbury was appointed to serve as supervisor for the remainder of the unexpired term of E. Leigh Beach, who died Nov. 14.

Diamond service pins were awarded to seven new initiates of the Rockwell-Standard 25-year club, when the group met for its annual banquet. Initiated were John Weber, Fred Klink, Ed Corser, Glen McClellan, William Marsh, Warren Hoover and Forest Hartley.

Beverly Windell, a graduate of Chelsea High school, was formally initiated into Chi Chapter of Alpha Gamma Delta sorority at Michigan State University.

The Rev. and Mrs. William Johnson of the Chelsea Methodist Home will celebrate their Golden Wedding Anniversary on Thanksgiving Day. They were married 50 years ago, Nov. 25, 1915, also on Thanksgiving Day.

#### Howell Livestock Auction

Starts 1 p.m. Every Monday  
Mason 676-5400  
The Wise Owl Says Ship to Howell  
Ph. (517) 548-3300 Bim Franklin  
Market Report for Nov. 12

#### CATTLE—

Bulk Gd.-Choice Steers, \$86-\$87.75  
Fov. High Choice Steers, \$87.75-\$98.10  
Gd.-Choice Heifers, \$82 to \$85  
Fed Holstein Steers, \$60 to \$63  
Lt.-Std., \$55 and down.

#### COWS—

Heifer Cows, \$57 to \$58  
Lt.-Commercial, \$50 to \$57  
Canter-Cutter, \$46 to \$54  
Fat Beef Cows, \$48 to \$53

#### BULLS—

Heavy Bologna, \$60 to \$65  
Light and Common, \$59 and down.

#### FEEDERS—

400-600 lb. Good-Choice Steers, \$50 to \$55  
600-800 lb. Good-Choice Steers, \$60 to \$75  
200-600 lb. Good-Choice Heifers, \$70 to \$80  
300-500 lb. Holstein Steers, \$70 to \$80  
\$500-800 lb. Holstein Steers, \$60 to \$70

#### CALVES—

Prime, \$85 to \$105  
Good-Choice, \$85 to \$95  
Heavy Duncans, \$80 to \$100  
Cull & Med., \$55 to \$60  
Calves going back to the farm sold up to \$145

#### SHEEP—

Choice-Prime, \$62 to \$83  
Good-Heavy, \$60 to \$82  
Slaughter Ewes, \$15 to \$28  
Feeder Lambs, all weights, \$63 to \$72.50

#### HOGS (quotable)—

210 to 240 lbs., No. 2, \$36.50-\$37.25  
250-280 lbs., No. 2, \$34 to \$38.50  
Heavy Hogs, 250 lbs. up, \$30 to \$35  
Light Hogs, 200 lbs. down, \$25-\$34

#### Sows (quotable):

Fancy Light, \$29 to \$30  
300-500 lbs., \$28 to \$29  
500 lbs. and up, \$27 to \$29

#### Boars and Stags (quotable):

All weights, \$28 to \$33  
Feeder Pigs:  
Per Head, \$10 to \$22  
Est. 40 lb. pigs, \$15 to \$18

#### HAY—

1st Cutting, per bale, 35c to 80c  
2nd Cutting, per bale, 60c to \$1.25  
STRAW—  
Per Bale, 60c to \$1.10

#### COWS (quotable)—

Tested Dairy Cows, \$700 to \$1000  
Tested Beef Type Cows, \$500-\$600

## MICHIGAN MIRROR

By Warren M. Hoyt, Secretary, Michigan Press Association

#### Public Worker Right to Strike Bill Clears Committee

Public employees could have the right to strike under legislation recently reported from the House Labor Committee.

The bill came out of the committee after a partisan committee meeting where both Democrats and Republicans accused the other of violating agreements and trying to manipulate procedures.

The measure contains no language on binding arbitration, wanted by the Democrats, and no language on separate unions for supervisory personnel, wanted by Republicans.

The proposed act permits public employees to strike when their contracts expire and after they have given management a 10-day notice.

Public workers could be enjoined from striking if a court finds the strike is dangerous to the safety and welfare of the public.

However, the bill contains no requirement that should a strike be enjoined, the dispute could be resolved by binding arbitration.

Democrats argued that without binding arbitration, disputes could go on indefinitely. Republicans countered, however,

saying that binding arbitration could act as an incentive to make strikes last longer.

"I think there has been a lot of irrational opposition to dispute resolution. I think the arguments are very strong that if there is an injunction there should be some type of dispute resolution," said Rep. Perry Bullard, chairman of the House Labor panel.

The bill is the main item in a right-to-strike package. Along with the main bill, the committee earlier reported legislation requiring intensive bargaining, mandating economic penalties for both school districts and school employees that cannot provide 180 days of instruction, and making changes to the teacher tenure act.

#### Two Tax Return Checks

Under legislation recently signed into law, taxpayers may get two return checks—one, an income tax return and the other a property tax credit return.

Currently, taxpayers receive their property tax credit lumped together with their income tax return.

The legislature wanted the taxpayers to know what they were doing for the people in the way of

property tax credit, so they wrote the bill separately into two checks—the income tax return and the property tax credit.

To show that taxpayers are getting this property tax credit, the new program is expected to cost somewhere around \$500,000 per year to administer.

#### Lottery Continues Record Pace

The Michigan Lottery, under Acting Commissioner James R. Culver, continues to be the top lottery in the nation and announced new records for both gross ticket sales and net income for the fiscal year ending Sept. 30, 1979.

Total sales amount to \$410 million for the year, an increase of 26 percent over the previous year.

Lottery profits were also up \$35 million with total net earnings of approximately \$175 million for the period.

Ticket purchasers shared in the revenue by collecting \$200 million in prizes for a 30 percent increase over the previous year.

This is the seventh straight year that the lottery has established new sales and net revenue records.

Since it started in 1972, the lottery has contributed over \$725 million to the state's general fund—money that would have had to be found probably through increased taxes.

The funds have been spread throughout state government providing services to people. Education has received \$282.7 million, social services, \$246.5 million, health and medical services, \$72.5 million and other government services, \$123.2 million.

#### Weight Training Program Offered By Rec. Dept.

Chelsea Recreation Department will be sponsoring a five-week weight training program for men and women on Monday, Wednesday and Thursday nights, 6:30 to 8:30 p.m., beginning Nov. 19.

The class will meet in Room 118 of the high school and the first week is offered without charge to determine the demand for the training. After the first week, a class registration fee will be determined.

Interested persons may call the Recreation Department Office at 475-9830 to register, or may register at the first class session Monday, Nov. 19 at 6:30 p.m.

Yours truly,  
Uncle Lew.

## Uncle Lew from Lima Says:

DEAR MISTER EDITOR:

I recall talking to Ed Doolittle's daughter years ago about her college studies. She said her peterson in economics said that in his course the questions stay the same, but the answers change ever term. I don't know nothing about economics, Mister Editor, and I git that mixed up, but I'd say that's about the case in all education today. Clem Webster got me to thinking on this line Saturday night with this report he brung to the session at the country store.

Clem had saw where school children now are being tested by computers, and teachers are saying this works good because every child can be tested on his level. The computers are fixed so that they feed questions to the student to find out what he knows, then the computer can test the child on what he knows. This way there are no failures and no parents coming in steaming about report cards. Ever child makes great progress at his own level, which Clem said boils down to a system where students don't get a bad education for the education they git. That is another way of saying the operation was a success, but the patient died, was Clem's words.

If we want to look on the bright side of computer education, we can say it ought to cut down on cheating. They ain't no need to peep at your neighbor's paper, since the computer wants to find out what you know, not what you don't know. Besides, if the feller next to you knows somepun you don't know he'll get different questions. Back when the idee was to learn somepun new ever chancet you got, everybody had the same goal to aim at. That was when we'd all git the same questions and be on our honor not to cheat. The teacher would tell us we were on our honor and to help us stay on it we would please set three desks apart. That was another way of finding out our strengths and weaknesses and I thought it worked pretty good.

Ed Doolittle said the notion of everybody being a success is as old as it is dangerous. Republican Ed

## Stop By and See Our Complete Line of TIMBERLINE STOVES

Michigan made stoves are unsurpassed in efficiency, and craftsmanship. Constructed of heavy 1/4" steel plate and cast iron.

Save Money and Energy - HEAT WITH WOOD!



LIFETIME GUARANTEE  
**ASCCO** ALL-SEASON COMFORT CO.  
Now Open 8 a.m. to 5 p.m. Mon. thru Sat.  
Heating, Air Conditioning & Custom Sheet Metal Work  
115 W. MIDDLE ST.  
CHELSEA, MICH. 48118 (313) 475-7617

## Christmas Carol

(Continued from page one)

costumes. Sara is played by Judy Bowling, who is a member of set, program and costume crews.

Kim Barth, playing the role of Tiny Tim, is also working as lights assistant. Angi Tomita takes the role of a child and is working with three different crews, including set, make-up and props. The charwoman is played by Jackie Stepp, who is on the program, make-up and special effects crews.

Donna Fitzsimmons is working hard as the head of programs, will play the role of the laundress and work with the set and sound crews. Gina Van Riper is head of the special effects crew, will play Christmas Future and is also on the costume crew.

There are 11 crews, consisting of everything from organizing publicity to creating special effects. Sets, headed by Phil Power and Mark Stevenson, is responsible for designing, building and painting all sets. Make-up, headed by Sara Conner, will transform the class members into characters of "A Christmas Carol." Costumes, with Sue Satterthwaite as head, will outfit the entire cast in the garb of the 1840's.

Property crew is gathering artifacts and unique pieces, under the direction of Patty Schumann, to recreate the atmosphere of the mid-19th century. The light crew is headed by the only non-class member, Patrick Powers, who has had much theatre experience. He is assisted by Kim Barth.

Sound effects, led by Mary Markle, will provide an exciting dimension to the production. Gina Van Riper, special effects head, has been creating imaginative and unexpected surprises for the audience. Michal Benedict, box office head, will control the budget and is responsible for selling tickets.

The program crew, under Donna Fitzsimmons, has put together a program to give credit to the show and all of its participants. House manager Rhea O'Toole is insuring the comfort of the audience, while Kelly Stelton, publicity head, is working to make sure everyone will know about "A Christmas Carol" and want to be there.

Debbie Koepele and Kollette Rinehart, as stage co-managers, have put in many hours to insure the co-ordination of activities, both before and during the show.

Tickets go on sale Nov. 26 and will be available at Chelsea Drug Store. Watch The Standard for further ticket information.

Please Notify Us of Any Change in Address

## Dial-A-Garden

### Topics Listed

Dial-A-Garden, the system of pre-recorded daily gardening tips, is sponsored by the Washtenaw County Co-operative Extension Service. The system is in operation 24 hours per day, seven days per week. Interested persons are invited to call 971-1122 at their convenience and receive timely, up-to-date gardening information.

Thursday, Nov. 15—"Slow Burning Hardwoods Make the Best Firewood."

Friday, Nov. 16—"Time To Apply Slo-Release Lawn Fertilizer."

Monday, Nov. 19—"Plants To Attract Wildlife."

Tuesday, Nov. 20—"Feeding Birds Is Fun for Kids of All Ages."

Wednesday, Nov. 21—"Supplying Birds With Water All Winter."

In 1967, half the food produced in India was lost to rats, rot, birds and insects. Three years later, 50 percent losses in developing countries were not unusual. It's estimated modern pest control could save enough food for 40 million people.

**9 3/4% FINANCING AVAILABLE FARLEY HOMES KENSINGTON**  
Give yourself a new home for Christmas. 3 bedroom ranch with 2 baths, 2 1/2 car garage, walk-in closet in the master bedroom, living room, dining and family rooms, a cozy fireplace to hang your stockings. There's a full basement to hide the presents in. The major glass areas are oriented to the south to capture the warmth of winter sunshine. Natural gas. 1 acre lot. A great location on Old US-12, just one mile east of Chelsea. \$75,900.  
**FARLEY HOMES**  
Phone 475-7643

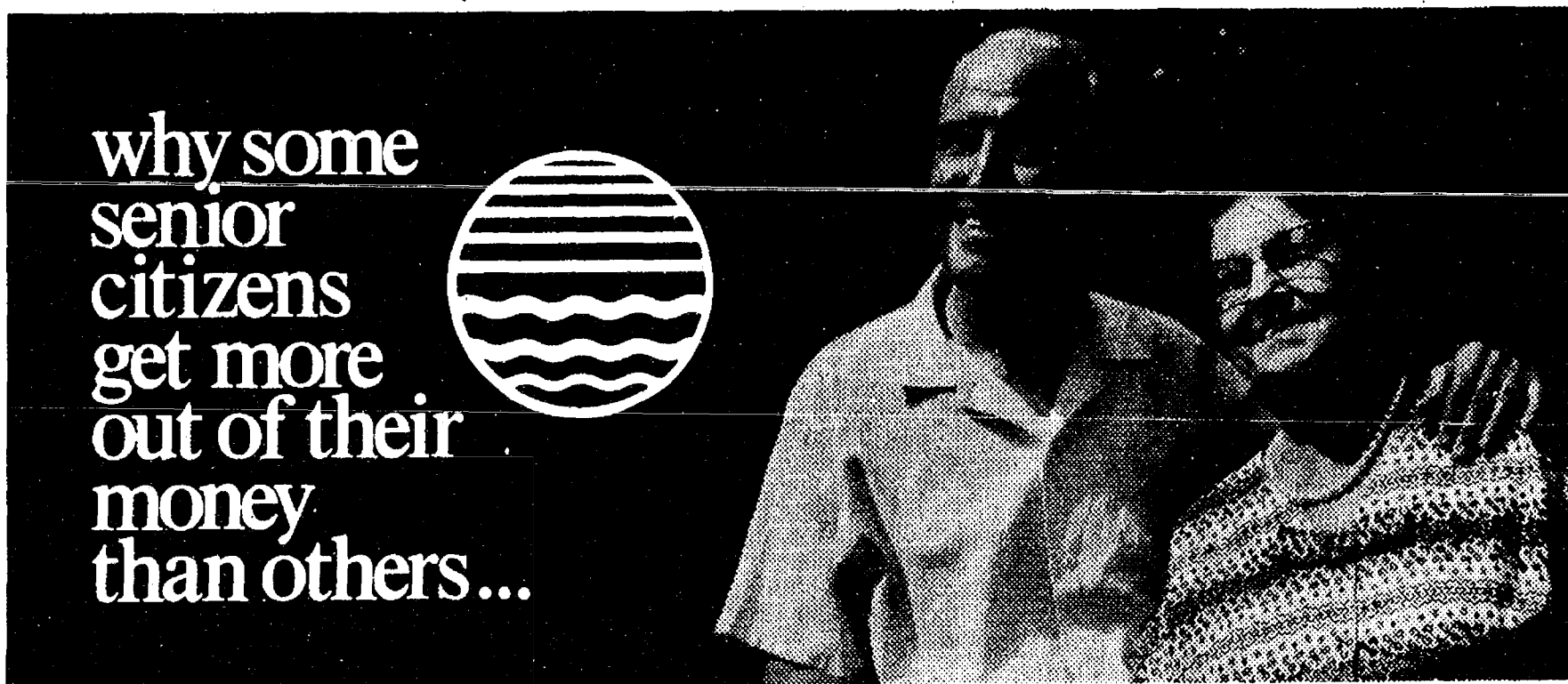

They know how money works. They've taken a close look at their capital and investments. If they find their money earning only 3%, 4% or 5%, they switch. Switch their money to Great Lakes Federal Savings higher earning certificates. As an example, at Great Lakes Federal Savings you can earn 8%, 9%\* per year and more. Add hundreds of dollars to your annual income. For details and answers, stop at any office of Great Lakes Federal Savings, and ask for free folder, "Why Some Senior Citizens Get More Out Of Their Money".

\*The 8% per annum 8 year passbook certificate with monthly compounding yields an effective annual rate of 8.30%. Minimum deposit is \$100. Our 26 week Money Market Certificate pays a higher fixed rate. Rates are announced weekly. Minimum deposit \$10,000. Federal regulations prohibit the compounding of interest on Money Market Certificates. They are automatically renewed at maturity at the then current rate.

Federal regulations require an interest penalty for early withdrawal from certificate accounts.

**GREAT LAKES FEDERAL SAVINGS**

Offices in: Ann Arbor, Battle Creek, Albion, Bellevue, Brighton, Chelsea, Coldwater, Dexter, Hastings, Jackson, Manchester, Marshall, Okemos, Richland, Saline, Ypsilanti  
Member FSLIC



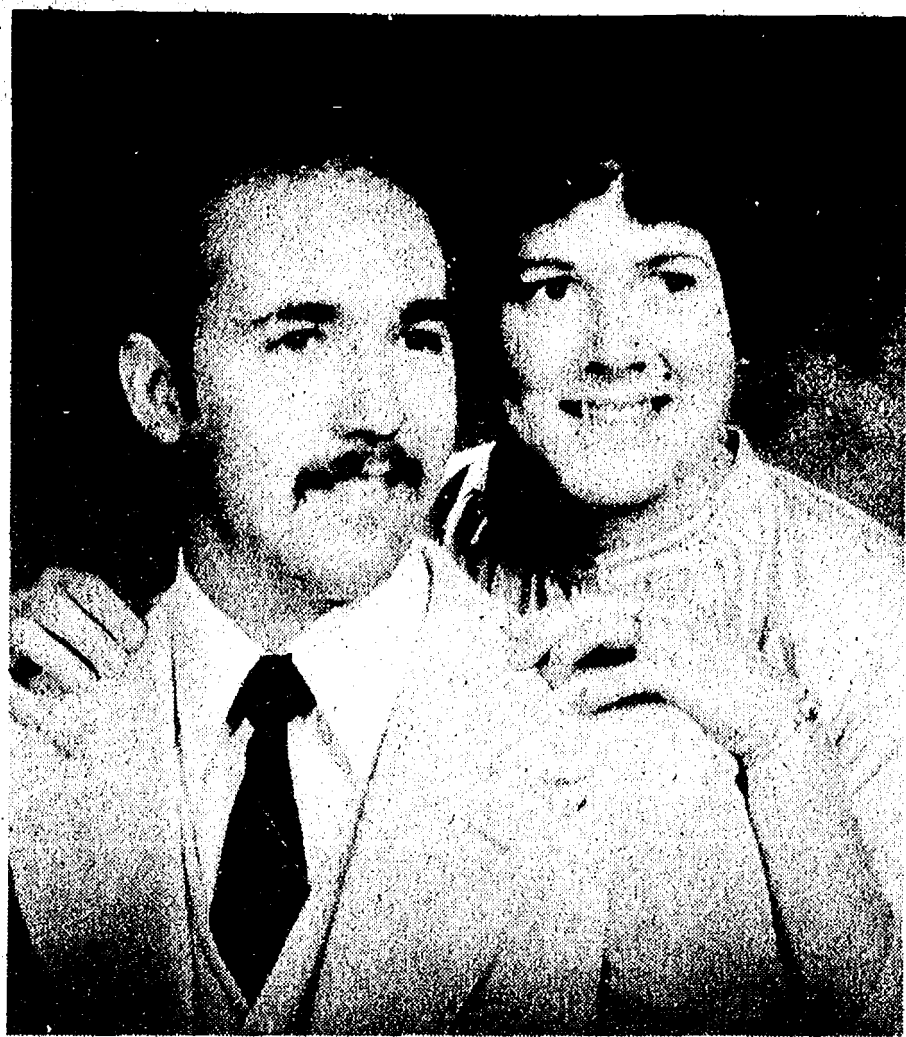

**DRAKE-TANDY:** Mr. Eual V. Drake of Coopersville has announced the engagement of his daughter, Diane Lynn, of Coopersville to John Martin Tandy, II, son of Mr. and Mrs. John M. Tandy, 7045 Hankerd Rd., Gregory. The bride is also the daughter of the late Mrs. Betty L. Drake. She is a graduate of Coopersville High school and Grand Valley State College. Mr. Tandy is a Chelsea High school and Michigan State University graduate. An April 26 wedding is planned.

### Co-Op Nursery Plans Bazaar

This Saturday, Nov. 17, from 8 a.m. to 4 p.m., Chelsea Co-Op Nursery will hold its annual Christmas Bazaar at the Longworth Building in Chelsea on Main St. near the tracks. Mothers have all been working hard on craft items. Barb Bern-

hard and Barb Stephenson held a workshop for people interested in learning how to make cornhusk and raffa dolls, and cornhusk wreaths. There will also be fresh-baked goods and home-made candies available.

### Woman's Club Discusses Sharing Christmas Crafts

Chelsea Woman's Club met Tuesday evening at the home of Joyce Vogel. A program was held on sharing Christmas crafts. Co-hostesses were Marge Travis and Kay Glazier. Four guests were present including Pam Magyar, Alda Knight, Gretchen Vogel and Lisa Torrice. Next meeting is a Dec. 11 Christmas dinner at Win Schuler's in Jackson. Husbands and guests are invited.

### Kinder Klub Hears Talk By Counselor

Kinder Klub met Tuesday, Nov. 14 at the home of Jean Hafner. Ronnie Paddock was present as a guest. Mrs. Sue Carter, counselor at Chelsea High school, presented a program on the numerous aspects of her work. She explained programs available for children kindergarten through high school and then fielded questions from members. Dessert was then served by co-hostess Veretta Whitaker.

### Salem Grove UWS Members Hear Lesson On Thanksgiving

UWS of Salem Grove church met at the home of Thelma Rentschler Nov. 7 with 11 members and one guest present. Nina Lehman, president, opened the meeting with a "Thought for the Day," followed by a prayer from the Rev. Brunger. After a short business meeting, Thelma Rentschler gave the lesson on Thanksgiving. The meeting closed with all saying the Lord's Prayer. Refreshments were served following the meeting. Next meeting will be at the home of Nina Wahl, weather permitting.

### CAROL'S CUTS

Monday, Wednesday and Friday  
475-7094  
Appts. Only  
9:30 a.m. - 7:00 p.m.

### VFW Auxiliary Hears Report on Annual Pow-Wow

Twelve members were in attendance at Monday's meeting of the Ladies Auxiliary of Chelsea Veterans of Foreign Wars Post 4076. Patty Short, Viola Blazier and Goldie Hoover were elected and initiated into membership. Reports of the annual pow-wow, held Oct. 25-28 at Boyne Mountain, were given by the three attending members, Eulahlee Packard, Lucy Platt and Mary Erskine. Sandi Ellenwood reported on auxiliary participation in the Nov. 11 Veterans Day parade in Dexter, stating that 29 had attended and a float was entered.

Under Community Service, a CPR class is now in progress. Members have dressed 13 dolls which will be distributed at Christmas time by the social services.

Lucy Platt reported that the Voice of Democracy program is nearly completed at the high school and winners will be announced soon.

Fifteen dollars was allowed for Thanksgiving baskets to be distributed to local families by rehabilitation chairman, Gertrude O'Dell. Anyone wishing to contribute canned goods or other food may drop it off at the post home Thursday evening, Nov. 15.

Eulahlee Packard reported on the Oct. 13 and Nov. 10 pot-luck suppers held in conjunction with the Post. A Christmas-theme party will take place Dec. 8 with Santa Claus in attendance. Parents are requested to bring a gift for each of their own children in attendance.

The annual bazaar will be held in the VFW hall on Nov. 30 and 31. Next regular business meeting will be Dec. 10, 7:30 p.m. in the VFW hall. Sixth district meeting will take place Dec. 2 at the Monroe Post and Auxiliary No. 1138, 11:30 a.m.

### Swim Club . . .

(Continued from page one)

Radke, Teresa Degener, Sara Borders, Shannon Springer, and Anita Powell in the medley relay; Sara Borders and Kristin Thomas, 200 free; Thomas, 200 IM; Michele Clark, Mary Bacon, diving; Sara Borders and Kristin Thomas, 100 fly; Sara Borders, 100 free; Thomas, 500 free; Borders, Anita Powell, Thomas, Springer and Radke in the freestyle relay.

Please Notify Us  
In Advance of  
Any Change in Address

### K. of C. Women's Auxiliary Sets Meeting Date

The second meeting of the Knight's of Columbus Women's Auxiliary was held Thursday, Nov. 8 at 8 p.m.

A permanent meeting day and time was established. Monthly meetings will be held on the second Thursday of each month at 8 p.m. Dues will be \$7.50 per year. Membership is open to any wife or widow of K. of C. members, and to any woman of the Catholic clergy.

There will be a mass on Nov. 29, at 7 p.m. for the families of deceased knights. All knights, wives, widows and their families are urged to attend. A buffet supper will be served at the K. of C. hall following mass.

Plans for a holiday cocktail party were discussed. No date was set.

Women's Auxiliary jackets and mens' K. of C. jackets may be ordered at Strieter's. The deadline for ordering is Jan. 15.

The next meeting will be held Dec. 13.

### JC Auxiliary Hold Old-Fashion Masquerade Ball

An old-fashioned masquerade ball was held last Saturday night, sponsored by the Chelsea Jaycees and Auxiliary. Co-chairing the project were Sandy Meyer and Morgan Rowe and approximately 60 people attended.

Some of the parties included a doctor, shiek, angels, clowns, farmers, apes and harem girls. Particularly clever was the group from North Lake who came as playing cards. Ten Crayola crayons came from Ypsilanti.

Music was provided by disc jockeys Chicken Man Martell and Darth Vader Lewis.

A buffet meal was served. Best costume award went to Nan Rowe, who dressed as Gene Simmons from the Kiss rock group. Best dressed couple award went to Sandy and Harry Thurkow, who were clowns. Worst dressed couple was Charlie and Kathy Sprawka, who were minus the entire back sides of their suits.

### Homemakers Club Enjoys Halloween Scavenger Hunt

Fifteen couples turned out for the Homemakers Club Halloween Hay Ride and Scavenger Hunt last week.

Everyone met at the home of Bea Ann Lesser, where they boarded a hay wagon for the trip into town. Upon arrival everyone divided into groups of four for the hunt. Each group had one hour to locate as many items on their list as possible.

The team of Holly and John Porter and Vicki and Tom Kerns won by locating more items than anyone else.

Following the hunt, everyone returned to the Lesser home for a hot dog roast, provided by co-hostesses Debbie O'Connor, Diane Hoerning and Wanda Koengeter.

Next meeting of the club will be Thursday, Nov. 15 at Lima Township Hall, where a holiday bazaar silent auction will be held. Every member may bring guests.

### GIRL SCOUTS

#### Troop 145—

At the last meeting of Troop 145, Sarah Grau received her Brownie pin. Then we made different concoctions—marshmallow soap, lipstick, play dough, creeping crystals and bath salts. Mrs. Grau and Mrs. Keane helped us. Next week we are going roller skating. Stephanie Bowers, scribe.

#### TROOP 84—

Today the Brownies of Troop 84 played a game called Touch and then had a snack brought by Becky. We also made clay figures and sang our Brownie songs. Kara Von Wald, scribe.

#### TROOP 247—

The scouts of Troop 274 made turkeys out of pine cones at our last meeting and practiced for our investiture, which will be Nov. 20 at 7 p.m. Rebeca Shures brought treats. Melissa Fletcher, scribe.

Subscribe today to The Standard

### MARGIE'S UPHOLSTERY

FREE ESTIMATES  
• Large Selection of Materials  
• Upholstery Supplies  
• Repair Service  
Pick-Up & Delivery Available  
MARJORIE SMITH  
Phone (313) 428-7146  
207 W. Duncan,  
Manchester

## Chelsea Hospital Salutes Operating Room Nurse Day

Of all the masked faces hovering over the patient during surgery, the operating room nurse has a special role. The operating room nurse speaks for the patient when he cannot speak for himself. Chelsea community Hospital's operating room nurses join other nurses across the nation in observing Operating Room Nurse Day on Nov. 14.

Heading the OR nursing team is the registered nurse. When the patient arrives in surgery, the nurse is there to greet him and provide emotional support as he is anesthetized. Then he/she manages the patient's nursing care during surgery, as the surgeon works closely over the incision. The nurse anticipates needs of the other team members to avoid any delays in the surgical procedure.

The OR nurse guards the sterile environment. He/she knows the patient's health history and special needs. If the surgical

procedure is being done with local anesthesia, the RN may monitor vital signs—blood pressure, heart rate, and breathing.

Surgery does not really begin and end in the operating room. Before surgery, patients may be fearful and distraught. Afterward they need to know how to participate in their own recovery.

Increasingly, registered nurses are coming out of the operating rooms to meet with patients before and after their operations. They explain what the operating room will be like and how they will be cared for. After surgery, they may visit patients to see how they are doing and to evaluate nursing care given in the operating room.

"Operating Room Nurse Day" is sponsored by the Association of Operating Room Nurses, a professional specialty nursing organization with more than 28,000 members nation-wide.

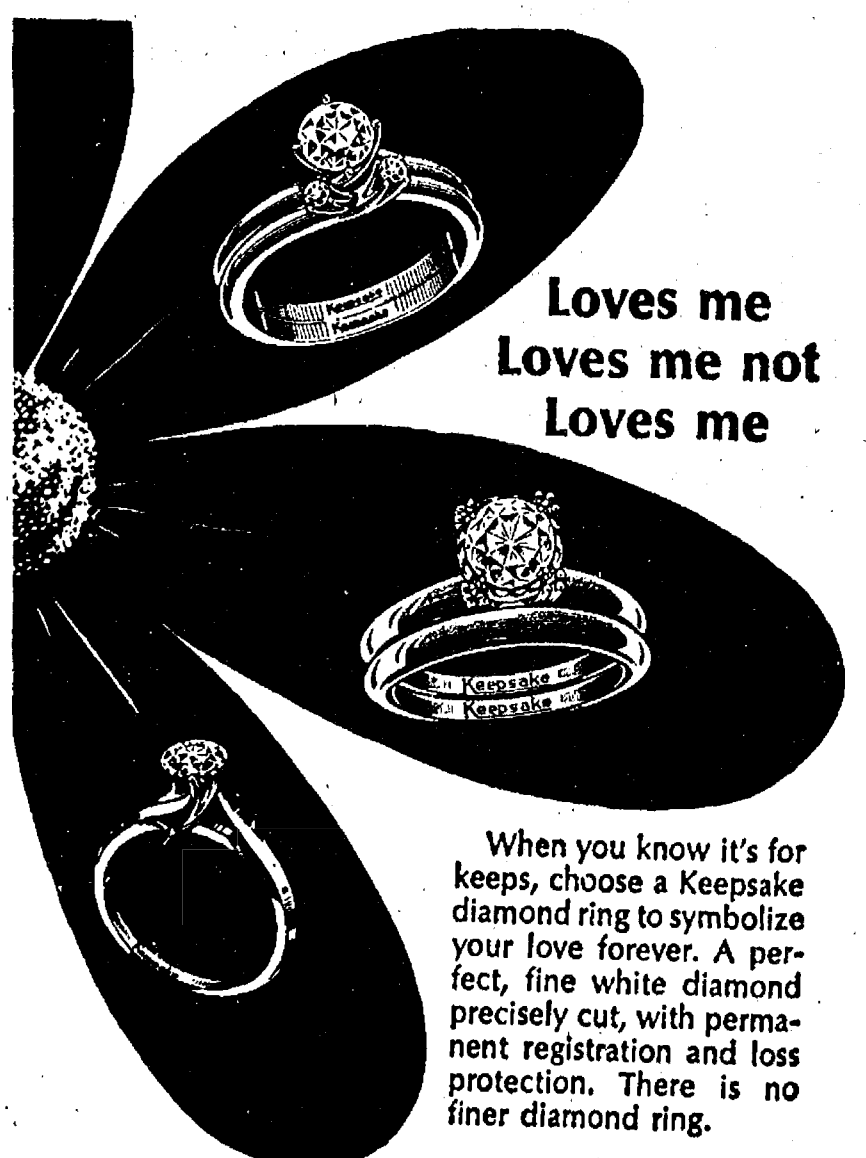

Loves me  
Loves me not  
Loves me

When you know it's for keeps, choose a Keepsake diamond ring to symbolize your love forever. A perfect, fine white diamond precisely cut, with permanent registration and loss protection. There is no finer diamond ring.

**Keepsake**  
REGISTERED DIAMOND RINGS  
Trade-Mark Reg.

**WINANS JEWELRY**  
YOUR AUTHORIZED KEEPSAKE DEALER

save your dollars . . . and your table  
with  
custom  
table pads  
now 10% off

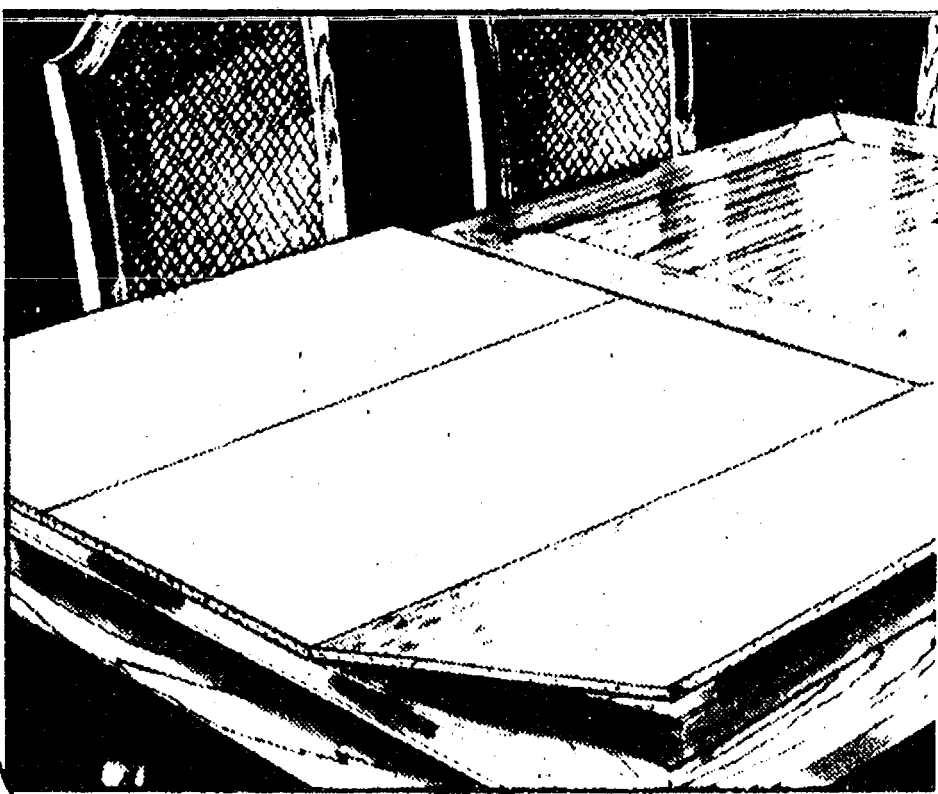
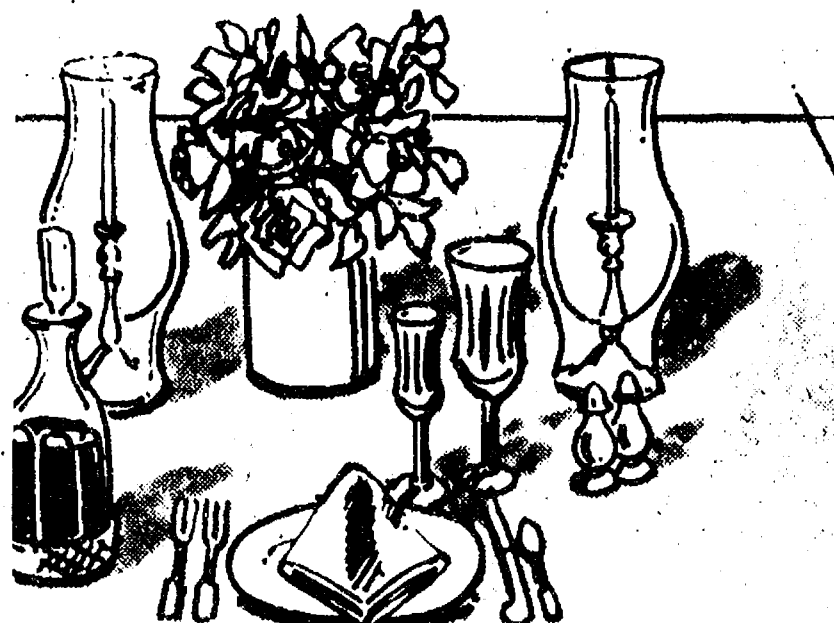

Protect your beautiful dining surface from accidental spills, scratches, nicks and burns during the holiday entertaining season ahead. Order now and we'll have the pads made to your exact specifications and in your home by Christmas.

**Merkel**  
HOME FURNISHINGS

Use Your VISA, BankAmericard or Mastercharge  
OPEN MONDAY, THURSDAY AND FRIDAY UNTIL 9 P.M.  
Phone 475-8621

Pretty from head to toe.

**Health-tex**

The bright colors, soft fabrics and quality workmanship of Health-tex clothes are wonderful for energetic children, as well as for busy parents. The washer and dryer revive these clothes quickly. And most need no ironing. Usually more than one child in the family gets to enjoy them as the years go by. That's a lot of quality at a modest price. Choose from coordinated tops, pants, skirts, overalls and sets and more, for boys, size 3 months to size 8, for girls, size 3 months to size 14.

**VOGEL'S**



## Girls Varsity Cagers Hurt By Turnovers

(Continued from page one)

brink and Kim Wood bucketed four each and Patti Hume had one. Boylan led the rebounds with 17 and Unterbrink added 13.

Earlier in the week the Bulldogs returned from Milan with a 46-45 win. After taking a 4-2 lead in the first quarter, the visitors never trailed.

Shooting at close to a 50 percent clip, the Bulldogs kept inching away from the Redettes for three quarters. Things looked good heading into the final stanza, with Chelsea holding a 41-31 lead.

Turnovers and a scrappy Milan defense made it a hectic final eight minutes. The Milan five had cut the margin to one with just 58 seconds to go. Turnovers and missed free throws accounted for most of the final ticks of the clock. Milan had the ball under its own basket with five seconds left, but a determined Bulldog defense forced an outside shot that bounced around the rim and fell away, sealing the victory.

Push and Unterbrink hit double figures for Chelsea, getting 23 and 10 respectively. Boylan put in seven points and led all rebounders with 16. Patti Hume tallied five points and Kim Wood had one.

In the previous week's contest, South Lyon clipped Chelsea, 40-32. Eighteen South Lyon points in the third quarter broke open a close game and, although they were game, the Bulldogs fell short.

In the first quarter, Chelsea's forward Nanette Push made Chelsea basketball history by becoming the first cager to score 1,000 career points.

"The amazing thing about Nanette," said Coach Winter, "is that she is a lot more than a scorer. She's averaging 22 points a game, but is also in double figures in rebounding and has over five steals a game. Her quickness, co-ordination and body control make it hard for anyone to stop her. A lot of teams figure if she gets 'only' 20 points, they've stopped her. She is an amazing athlete."

Chelsea wraps up its SEC schedule Friday night when they host Lincoln in the season's final home game.

## Chelsea Players Will Present 'The King & I'

Chelsea Players have selected "The King and I" as their musical for the summer of 1980.

The Rodgers and Hammerstein play was a Broadway and motion picture hit of the 1950's.

An adaptation of the book "Anna and the King of Siam," the plot centers around the king and a young Englishwoman, hired to teach western ways to the royal court.

Some of the popular songs introduced in the show were "Hello, Young Lovers," "Whistle a Happy Tune," and "Getting to Know You."

Try-outs will be held at the end of May with performances scheduled for late in July.

Telephone your club news to 475-1371



LINDA KNORPP, wearing her favorite piece of jewelry and surrounded by plants and remembrances in her elegant home, is preparing to celebrate her 90th birthday this week-end. A

long-time teacher and Manchester resident, Miss Knorpp looks forward to her birthday. "Both ages are good," she asserts. "You get out of them what you put into them."

## Retired School Teacher Honored on 90th Birthday

It will be a happy day at the stately home at 407 E. Main St., Manchester, this Saturday, as old friends and former students gather to celebrate the 90th birthday of Linda Knorpp.

Area residents Carol Harding and Mary Leeman are giving the celebration for the former teacher, who hopes to see a number of her students from over the years.

A woman who remembers seeing soldiers march down Manchester's Main St. on their way to fight in the Spanish-American War, Miss Knorpp has had a memorable 90 years.

In an era when most women didn't even consider college, Miss Knorpp went off to Ypsilanti Normal College in 1909 after graduating from Manchester High School in a class of about 40.

Working her way through school by cooking and cleaning for a well-to-do Ypsilanti family, she toiled long hours for her education.

"I used to walk from S. Washington St. to college," she recalled. "I often did it three times a day. I had to walk home at noon, make lunch and walk back for classes. I cooked, baked, washed, ironed and cleaned."

Graduation from the college provided teachers with a lifetime teaching certificate, and newly graduated Linda Knorpp went first to Tekonsha, then to Brighton for four years and spent four years in Breckenridge. During that time she taught music and English and directed school choral groups.

Then, because of good friends, she moved to Rochester, where she was to remain for 28 years, until her retirement. She eventually became principal of the junior high school and assistant principal of the high school there before stepping down in 1950.

Rather than settling in Rochester, Miss Knorpp returned to the old Manchester family home on Main St. and took up residence with her sister.

Teaching was her profession for some 40 years, but Miss Knorpp didn't exactly enter the profession out of devotion.

"I wanted to earn money," she said matter-of-factly. "Back then you either taught or waited on tables, and I didn't want to do that."

The high point of her life, she relates, was a 1960 six-month trip

to Germany to visit family members and see for the first time her parents' birthplaces.

Everything in her life, however, has given Linda Knorpp the feeling that she's a lucky woman, especially at age 90.

"I think I'm very fortunate because I've had the opportunity to have lived and taken part of everything that goes on in this world," she explained. "Both ages (today and long ago) are good. You get out of them what you put into them."

"I guess," she concluded, "you wouldn't call me lazy."

## Aquatic Club . . .

(Continued from page one.) 100-yard breaststroke and the 100-yard butterfly. Kevin Colombo placed third in the 200-yard freestyle and sixth in the 100-yard backstroke.

Single individual honors went to Kris Mattoff as she placed third in the 11-12 girls 100-yard individual medley.

Please Notify Us of Any Change in Address

## Foreman Has Lead in U-M Musical Comedy

1977 Chelsea High school graduate Doug Foreman will be appearing this week-end as the comic lead in an original musical-comedy, "In the Dark," produced by Musket at the University of Michigan.

The show was written by three U-M students, is the first original show produced by Musket in two decades and is also the first to be produced in the Power Center for the Performing Arts.

Three heirs searching for a million dollars in a haunted mansion spark the show's action. Doug and Gerri Mazura play the aged husband and wife groundkeepers at the estate, Sara and Festus Mozart.

Five ghosts of the Fielding family, who killed each other for the money years ago, will be forced to leave if someone finds the treasure and turns it down. The ghostly family does everything from a fox trot to a barbershop quartet number to help one of the heirs locate the money.

Performances will be the evenings of Nov. 16 and 17 and a Sunday matinee on Nov. 18. Tickets are available at the Power Center box office in Ann Arbor.

Cash receipts by U. S. farming more than doubled from 1970 to 1978. Livestock at \$58 billion and crops at \$52.2 billion last year, were each higher than the combined cash receipts for any year prior to 1970.



DOUG FOREMAN

## Douglas Wetzel Joins in Kalamazoo College Experience

In a recent article about the activities of Kalamazoo College freshmen, the name of Chelsea High school graduate Douglas Wetzel was omitted.

Wetzel, son of William and Rita Wetzel, 9597 Half Moon Lake, Pinckney, participated in the College Land/Sea Experience with some 50 other freshmen before beginning the current semester.

Telephone your club news to 475-1371

## ATTENTION RETIREES



RAINS & BLOCK  
ATTORNEYS AT LAW

SPECIALIZING IN:

Workers Compensation  
Social Security

OFFICES IN

ADRIAN  
263-6180

DETROIT  
961-1165

YPSILANTI  
485-0535



Real Estate  
By PAUL FRISINGER  
REALTOR

## MOVING AND MONEY

Household moves cost money, but there's no reason why you should pay more money than you have to. Here's some helpful hints to help keep this cost from snowballing.

First, get estimates from several movers in your neighborhood. Then compare. Though tariffs are regulated by law, they do vary because there are several classes of carriers.

Make sure you get in writing an agreement on the declared valuation before you release your household goods, in other words, before he starts to load his van. To make sure your household goods are fully covered, you must declare their actual

100% cash value. If you declare a lesser amount, say 75% your goods are protected only to 75% of their value.

Let the movers do all the packing. Those boxes you pack yourself will be stamped "PBO". Those three letters can mean grief. They stand for "Packed by Owner," and any carton thus noted is exempt from carrier liability. It's on its own if the contents are damaged.

If there is anything we can do to help you in the field of real estate, please phone or drop in at FRISINGER REALTY CO., 935 S. Main St., Chelsea. Phone: 475-8681; evenings 475-2621. We're here to help!

## Senior Citizens Offered Help in Many Services

A new service for older adults is being offered by Catholic Social Services of Washtenaw county. Persons aged 60 and older can receive help in obtaining hot meals, food stamps, Social Security benefits, legal aid and other services.

Outreach worker Tony Scott will contact older adults in their homes in outlying areas of Washtenaw county, including Dexter, Saline, Chelsea, Manchester and Milan. He will provide information about services, explain necessary forms and generally act in the interest of the elderly.

These services are available at no charge and to anyone regardless of religious beliefs. Older adults wanting help or information should call Tony Scott at Catholic Social Services, 484-1260.

## 1979 Final Clearance Sale

We have 29 new cars and trucks, including 6 demonstrators. All units have been drastically reduced for this final sale!

(WE HAVE FINANCING AVAILABLE AT 12.68% APR.)

WE NEED USED CARS AND TRUCKS.

Come in now and see us for the buy of a lifetime!

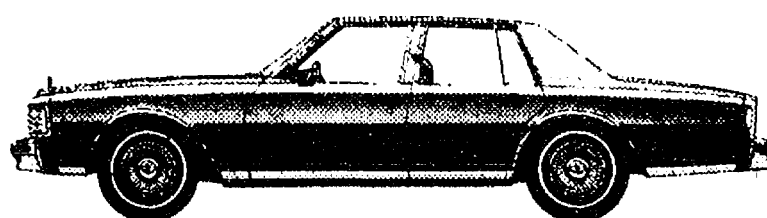

'79 CAPRICE 4-DR.

Stock No. 3910

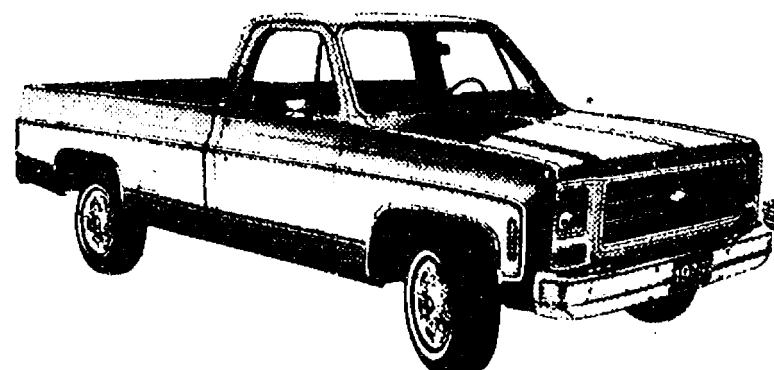

'79 CHEVY 1/2-Ton 4-WD

Stock No. 4292

Includes the following optional equipment: air conditioning, rear window defogger, automatic transmission, Comfortilt steering wheel, AM/FM radio, tinted glass, body side mouldings, door edge guards, bumper guards, steel belted radials. Includes rust-proofing and exterior wax protection. Light green.

LIST PRICE: \$8202

SALE - \$6561

SALES HOURS: Mon. thru Thurs., 8 a.m. to 8:30 p.m. Fri., 8 a.m. to 6 p.m., Sat., 8 a.m. - 5 p.m.

LLOYD BRIDGES  
CHEVROLET



"For Quality, Service and Price  
Travel with Lloyd"

I-94 and M-52, Chelsea

Phone 475-1373

475-8680  
475-8689

115 PARK ST.  
CHELSEA, MICH.

MAYER AGENCY

(of Springer-Kleinschmidt Agency Inc.)

Your Local Independent Insurance Agency providing dependable protection and prompt claim payment through 10 of the nation's leading insurance companies.

HOME - AUTO - BUSINESS  
INSURANCE



Sheridan W. Springer

Charles A. Kleinschmidt

Ruth DeVine

Donald S. Peck

Micky Quackenbush





**NATIONAL HONOR SOCIETY:** Forty-five Chelsea High school students were inducted into the Charles S. Cameron Chapter of the National Honor Society in ceremonies at the school last week. An 8.5

## 45 New Members Inducted Into National Honor Society

Forty-five Chelsea High school students were initiated into the National Honor Society as new members last Monday evening, in ceremonies at Chelsea High school.

An 8.5 grade point average and faculty ratings in leadership, service, character and scholarship were required for selection into the Charles S. Cameron chapter of the society.

Ceremonies began with remarks by Superintendent Raymond Van Meer, followed by short explanations of the qualifications for membership by members Julie Botsford, Patti Shoemaker, Teresa Hoffman and Scott Prohaska.

New members were then presented by Sarah Haselschwardt, followed by speaker of the evening Dr. Jerry Waldyke.

Initiated into the society were Paul Anderson, Gayle Beyer, Mike Bohlender, Joan Bort, Radine Cheever, Michele Clark, Teresa Degener, Jeff Dils, Pris Drew, Dace Ertel, Cara Feeney, Brad Flanagan, Tom Gaunt, Cindy Gerstler, Patricia Gerstler, Paula Haist, Kim Harvey, Nancy Heller, Kelly Hense, Kathy Honbaum, Angie Inglis, Jill Janes,

**Joseph Vaillencourt Assigned to Artillery Unit At Ft. Riley, Kan.**

Pvt. Joseph S. Vaillencourt, whose wife, Phillis, and parents, Mr. and Mrs. Thomas J. Vaillencourt, live at 12345 Jackson Rd., Chelsea, recently was assigned to the 5th Field Artillery at Fort Riley, Kan.

grade point average and high faculty ratings in leadership, service, character and scholarship are necessary for acceptance into the local chapter.

### DEER HUNTER'S DIARY:

## Blaze Orange Brigade

By Loren D. Estleman

Deer hunting season! "Hello, Boss? (Cough, cough) I won't be in today; I think I'm coming down with something. What's that? When will I be in? I should be feeling better by December. (Hangs up, picks up telephone again, dials) Hello Fred? Still got room for me in camp? Of course I got the time off. Me and the boss are like that."

Pack a suitcase, dig out the hunting clothes, don't forget the thermal underwear. Where'd I put that license? "Honey, can you let out my hunting pants a little around the waist? They seem to have shrunk." Hope Harry remembers to bring the beer. Was that a car horn? Don't tell me Fred's here already! "Honey, can you hurry with those pants?"

Take your average Michigan-er, mix in a culture made up of Ernest Hemingway and James Fenimore Cooper, throw in a little male ego, let simmer for 12 months, and come Nov. 15 you've got a full-fledged deer hunter,

ready to drink and curse and swap lies with the best of them. For two weeks out of every year, such pedestrian values as grooming and good manners go out the window, as this wool-coated creature leaves the world of asphalt and cement behind and tramps off, clumping in oversized boots, into the wilderness.

Squeeze into the car between a pile of red flannels and Fred's rucksack from the Second World War (which smells like it hasn't been washed since the First). "What kind of beer did you get, Harry? What do you mean, 'What beer?' You were supposed to bring the beer! What? I was? Sonofagun, I was! What's that, Fred? What gun am I using this year? Holy Toledo, my gun! Stop the car!"

The north country. Pines, snow, the smell of cedar in the cabin or of hot metal from the overheating stove in the tent, which leaks. Fred forgot to bring along any insulated underwear, so it's off to town. "Might as well get something for supper. Let's

see. Peanuts, candy bars, potato chips, beer. That should do it. Who's paying? What's that? I do not owe you any \$10.75 from last year! That was Sam. You know, Sam Whatzisname, the fat guy. He didn't come up last year? Maybe it was Joe. What? No kidding, when? I wasn't invited to his funeral. Here's \$11. You owe me a quarter."

Opening day. Up at 4:30. Why did I stay up till 3 playing poker? "Harry, will you quit banging that pot before you end up wearing it? What's for breakfast?—Great. My appetite was all primed for stale potato chips left over from last night."

Four hours in the cold and the snow are enough, then it's back to camp for a snooze. Night falls and everybody piles into the car bound for the nearest tavern. Knotty pine walls with comic signs on them and a moose head mounted the week the Lisitania was sunk. Tables crowded with unshaven hunters clad in heavy woolen hunting suits. Laughter and music with a distinct country-and-western beat. "I tell you, Fred, this buck had a rack like that. If my gun hadn't jammed."

Breakfast. Sausage and pancakes and bacon and fried potatoes and toast and coffee. "Harry cooks, Fred washes the dishes. I'll dry. Somebody better go out and warm up the car. It's five above out there. What's that? The keys? I thought you had them. Who drove home from the tavern last night? Are you sure? Oh, yeah. Here they are, in my pocket."

Homeward bound. Squeeze in between a pile of gamey hunting socks and Harry's swollen suitcase. "Better luck next year, right, fellas? I tell you, if my gun hadn't jammed. What's that? My gun? Holy Toledo, my gun! Stop the car."

## Special Olympics Swim Team Meets High Point

Nov. 9, Chelsea High school's Special Olympics Swimming Team traveled to High Point for a meet. Swimmers participated in such events as 25-yard freestyle, 25-yard breaststroke, 25-yard backstroke, 50-yard freestyle, relays and diving.

Placing in 25-yard freestyle were Tim Black, 1st; Clarence Weiss, 2nd; Mike Foster, 3rd; Ryan Sweeny, 1st; Glenn Passow, 3rd; Dennis Czechowski, 4th; Mike Goebel, 2nd; Terry Walkowe, 2nd; Tracey Harvey, 3rd; Bill Matarazzo, 1st; Linda Alber, 1st; Sue Armstrong, 2nd; Lori Brown, 3rd; Kim Foss, 1st; Albert Bedard, 3rd; Dawn Stan-cato, 2nd; and Bob Daniels, 1st.

In 25-yard backstroke Linda Alber was 1st; Terry Walkowe, 1st; Bill Matarazzo, 2nd; Tracey Harvey, 4th; Ryan Sweeny, 2nd; Mike Foster, 3rd; Tim Black, 1st; Glenn Passow, 1st; Mike Goebel, 3rd; Dennis Czechowski, 2nd; Kim Foss, 1st; Lori Brown, 4th; Sue Armstrong, 3rd; Bob Daniels, 1st; and John Lee, 2nd.

In 25-yard breaststroke, Glenn Passow, 2nd; Mike Foster, 4th; Bill Matarazzo, 1st; Tracey Harvey, 2nd; Terry Walkowe, 3rd; Ryan Sweeny, 2nd; Tim Black, 1st; and Kim Foss, 2nd.

In the 50-yard freestyle, Kim Foss was 2nd; Lori Brown, 4th; Linda Alber, 3rd; Glenn Passow,

2nd; Mike Goebel, 3rd; Tim Black, 2nd; Dennis Czechowski, 3rd; Ryan Sweeny, 1st; Bill Matarazzo, 4th; Terry Walkowe, 1st; Mike Foster, 3rd; Tracey Harvey, 2nd.

The Chelsea girls relay was defeated by High Point. The boys placed first and third in the relays.

Chelsea students were coached by Nancy Cooper, Judy Bottum, Robin Blocksma and Paula Ellenwood.

**Please Notify Us of Any Change in Address**

## NEW YEAR'S EVE PARTY

Dexter Council, Knights of Columbus

at the NEW

DEXTER KNIGHTS OF COLUMBUS HALL

Dexter-Chelsea Rd., west of Dexter

American Legion Post 557

For Tickets see Leroy Krull, Chrm., or any K. of C. member

Music - Dancing - Food - Refreshments

## WATKINS PRODUCTS

Famous for Vanilla and Spices

**PETER MILLER**

Ph. 426-4126 after 6 p.m.

## Symphony Plans Mexican Fiesta

There's going to be a fiesta, Mexican style, right here in Chelsea on Feb. 9 at the new UAW hall on M-52.

The Chelsea High school Symphony Band is busily working toward their trip to Mexico City in May. To get there, a bit of their Mexican enthusiasm is being spread throughout the community by way of a dinner-dance to help raise money for the project.

A committee of seven members, under the adult advisement of Mr. and Mrs. James Hertz, is making preparations for the Latin-American dinner. Committee members are: Alicia Noah, decorations; Jeanette Morrison, menu; Julie Botsford, waiter-waitressing and janitorial details; Cindy Snyder, midnight snack and beverages; Sue Schafer, dining set-up; Cindy

Wolter, tickets and entertainment; and Sally Vaught, publicity.

The entire Symphony Band will be taking part, both in pre-dinner arrangements and in the activities held that night. Whether it is waiting on tables, cooking in the kitchen or providing music for dancing, each band member will contribute in sharing with the community their honor in representing Michigan in Mexico City this May.

More than 350,000 persons made jobless by major disasters in the U. S. have received \$97 million in Disaster Unemployment Assistance since the program began 10 years ago, the U. S. Department of Labor reported.

# Jiffy market

Big Enough To

Serve You . . . Small Enough To Know You!

Open 7 Days A Week  
7 a.m. to 10 p.m.

Corner Sibley & Warkner Rds.  
PHONE 475-1701

Sale Prices Effective

Thurs., Nov. 15 thru Wed., Nov. 21

**U.S.D.A. CHOICE MEATS**

**Guaranteed Satisfaction — Courteous Service — U.S.D.A. Choice Meats**

## MEAT DEPARTMENT



Tender Beef with Flavor!

**U.S. Choice Beef Chuck Roast**

BLADE CUT . . . lb. \$1<sup>19</sup>

CENTER CUT . . . lb. \$1<sup>49</sup>

ARM CUT . . . lb. \$1<sup>69</sup>

ENGLISH CUT . . . lb. \$1<sup>69</sup>

**U. S. CHOICE STEAK**

T-BONE STEAK . . . lb. \$3<sup>29</sup>

Porterhouse Steak . . . lb. \$3<sup>29</sup>

SIRLOIN STEAK . . . lb. \$2<sup>39</sup>

RIB STEAK . . . lb. \$1<sup>99</sup>

ROUND STEAK . . . lb. \$2<sup>09</sup>

RUMP ROAST . . . lb. \$2<sup>09</sup>

CUBE STEAK . . . lb. \$2<sup>19</sup>

BEEF STEW . . . lb. \$1<sup>59</sup>

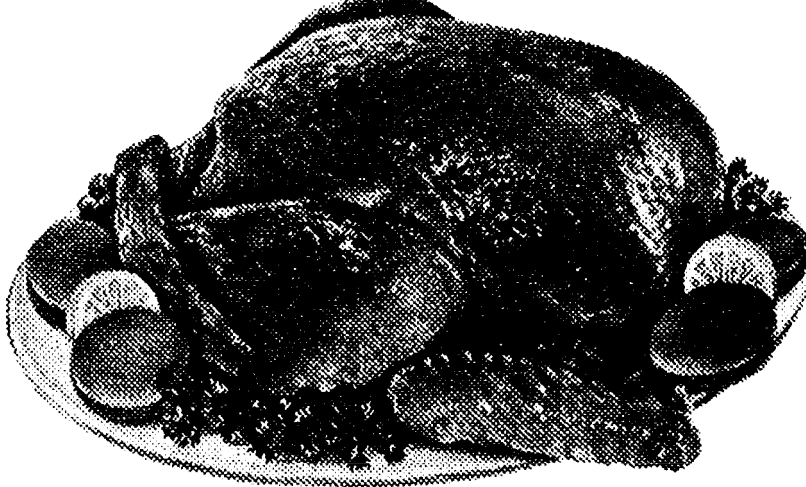

**TURKEY**

U. S. GOVERNMENT INSPECTED GRADE A

Serve the Finest Quality

16 to 20 lbs. **69<sup>c</sup>** lb. PHONE AHEAD 475-1701

FULL SELECTION OF TURKEYS  
BUTTERBALL TURKEYS - TURKEY ROLLS  
FRESH OYSTERS - DUCKS - ROASTERS

COURTLAND VALLEY  
SAUERKRAUT . . . 2 lb. Pkg. **49<sup>c</sup>**  
FRESH GROUND—MADE FROM BEEF  
HAMBURGER . . . lb. \$1<sup>49</sup>  
FRESH  
BEEF LIVER . . . lb. **79<sup>c</sup>**  
FRESH HOME MADE  
PORK SAUSAGE . . . lb. \$1<sup>09</sup>  
SALAY'S  
VIENNA SAUSAGE . . . lb. \$1<sup>79</sup>

LIQUORS - WINES - BEER

CAIN'S  
**POTATO CHIPS**

1-Lb. BAG **\$1<sup>29</sup>**

**PEPSI-COLA 8-Pack**

12-Oz. Cans **\$1<sup>98</sup>**

Farm Maid Fresh  
**EGG NOG**

**99<sup>c</sup> qt.**

**SPECIAL for THANKSGIVING**

Your Choice

CANADA DRY MIXERS

The Ever-Popular

7-UP

The Famous Original

SQUIRT

Deliciously Different

VERNON'S GINGER ALE

1-LITRE BOTTLES

Bottle **49<sup>c</sup>** Case of 12 **\$5<sup>75</sup>**

(Plus Deposit) (Plus Deposit)

## JIFFY MARKET STORE HOURS

Sunday thru Saturday  
7 a.m. till 10 p.m.

OPEN ALL DAY THURSDAY,  
THANKSGIVING DAY, 7 a.m. - 10 p.m.

**GAS PUMPS & STORE OPEN 7 a.m. to 10 p.m. 7 Days a Week — U. S. Authorized Food Stamp Store — Daily & Sunday Papers**



\_\_\_\_\_

\_\_\_\_\_

\_\_\_\_\_

**DANIEL J. MURPHY, CLERK**





MICHAEL J. GARRIS is shown being congratulated by his father and brother, Tuesday, Nov. 6, following his being sworn into the legal profession by Circuit Court Judge Patrick Conlin in Ann Arbor. Michael is the second son of Jack J. and Helen Cazeplis Garriss and is now the third member of the Garriss family to go into the legal profession. He graduated from University of Michigan and received his Juris Doctor from

Wayne State Law school last June. Jack J. Garriss has been a practicing trial lawyer since 1952 after receiving his law degree from George Washington University, Washington, D. C. The eldest son, Steven Z., joined his father's law firm November 1976, after graduating with a law degree from University of Illinois in June of that year. Garriss, Garriss & Garriss law firm offices are at 32 N. Main St., Ann Arbor.

## James Alford, Jr., Named Animal Technician of Year

(Continued from page one)

important part of the research team. They have to be professional."

Papers authored by Alford explaining this approach, together with his contributions to the training of technicians in laboratory animal medicine, brought him the national award.

"His work has influenced the organization and operation of research animal facilities in scientific institutions throughout the country," asserted Bennett J. Cohen, director of the U-M Unit for Laboratory Animal Medicine.

Alford came to live in Chelsea almost exactly one year ago, leaving Atlanta's Emory University to accept his current post at Michigan. Born in Minnesota and raised in Indiana, Alford moved to Georgia with his parents at the age of 15.

He graduated from the University of Georgia in animal science, focusing on farm animals and worked briefly as a lab animal technician. Then, because he "didn't want to be a farmer," he decided to return to school and earned a Master of Business Administration degree at Georgia State.

Alford and his wife, Janet, together with their two sons, Jimmy, 7, and John David, 4, chose a Chelsea residence primarily because his aunt and uncle, Bill and Jo Spade, Grove Store owners, had told them about the village.

In the course of a "typical" day in the lab animal unit, Alford deals mainly with the managerial end of the operation. He sees that the correct supplies are purchased, does some on-the-spot training and, in general, sees that things in the unit go smoothly. He also teaches a spring semester course in financial management to veterinary residents.

To Alford, the care and attention given to the nearly 45,000 research animals at U-M is a crucial factor in the research itself.

"A change in the feeding or watering schedule of an animal can become a variable in the research," he explained. "Therefore, we're trying to increase motivation and training and hopefully eliminate the unwanted variables."

For each investigator, he continued, there could be as many as 15 support people. In complicated research projects, it's not difficult to see the importance of assembling a group of 15 trained

persons, each contributing to the whole.

Downplaying his own contributions and stressing the importance of animal caretakers in research, Alford saves the final word for the profession itself.

"Recognition of the importance of individual motivation and training is needed for successful completion of professional goals," he concluded. "We're finding that motivation and training greatly increase communication both from the top down and from the bottom up."

## Professional Development Day Slated

Chelsea School District students will not attend classes Wednesday, Dec. 5, as Dr. Joel B. Goodman from the National Humanistic Education Center in New York will deliver a keynote address to all teachers and administrators in the Beach Middle school cafeteria.

Elementary teachers will then be involved with parent-teacher conferences for the remainder of the day. Teachers from Beach and the high school will participate in other professional development activities throughout the day.

This professional development day has been jointly planned by a committee of teachers and administrators. Five specific sessions have been planned to cover student motivation, teaching reading in the content areas, special education mainstreaming, departmental curriculum coordination, and teacher stress and burn out.

Expenses of the program are being covered by funds appropriated by the state of Michigan for professional development.

While inflation may be up around 10 percent this year, farmland values are expected to rise faster, at a rate of about 14 percent, say U. S. Department of Agriculture economists.

## SYLVAN TOWNSHIP BOARD PROCEEDINGS

Minutes of the Sylvan Township Board meeting held on November 6th, 1979.

Meeting was called to order by Supervisor Schoenberg at 7:15 p.m. with the following members present; Trustees Carruthers and Lesser, Treasurer Pearsall and Clerk Murphy.

Minutes of the October meeting were read and approved as corrected.

Motion by Pearsall, supported by Lesser, to allow the Chelsea Jaycees to use the Townhall for a bingo in the months of January 1980 and February 1980. Motion carried.

Motion by Pearsall, supported by Carruthers, that orders be drawn and bills be paid as presented. Motion carried.

A lengthy discussion followed on police protection in the Township and the different possibilities for increased protection. No formal action was taken.

Correspondence was read regarding a letter from the Wash. Co. Road Comm. to Washtenaw Engineering regarding Liebeck Road.

Correspondence was read from the Village of Chelsea and from Township Attorney Flintoft

regarding the Methodist Home apartment appeal.

Correspondence from Township Attorney Flintoft was read regarding the single family dwelling zoning of a resident on Cavanaugh Lake.

Motion by Lesser, supported by Carruthers, to adopt the resolution as read regarding the freezing of Assessments at the 1979 level until Dec. 31, 1981. Motion carried.

Motion by Carruthers, supported by Pearsall, to approve the preliminary Plat of the Westwind Subdivision as presented with changes suggested by the various agencies. Motion carried.

Motion by Lesser, supported by Carruthers, to adopt the ordinance as presented to limit the speed of vessels on Mill Lake. Motion carried.

Motion by Carruthers, supported by Lesser, to adopt the amendment to the Township Private Road Ordinance as presented. Motion carried.

Motion to adjourn.

Daniel J. Murphy, Clerk.  
Donald Schoenberg, Supervisor.

Subscribe today to The Standard.

**Thinking CARPET?**  
**Think SCHNEIDER'S**

Visit the wonderful world of carpeting at Schneider's, one of the area's finest, full-service carpet stores, conveniently located in West Ann Arbor on Wagner Road between Jackson and Liberty.

Schneider's carries a broad selection of quality, name-brand carpets at prices consistently among the lowest in the entire area. Try us.

**662-9332** OPEN MON & FRI NIGHTS TIL 8:00 PM

**SCHNEIDER CARPET CO. INC.**

745 S. WAGNER RD. ANN ARBOR

## OPEN SUNDAYS

10 a.m. to 2 p.m.  
MAIN STORE ONLY  
1414 S. MAIN ST., CHELSEA  
Phone 475-9106

**The PARTS PEDDLER**  
AUTO SUPPLY STORES

## DEER HUNTERS' SPECIALS

HICKORY-SMOKED

## SLAB BACON

in chunk

**69¢ lb.**

ALL-BEEF

Hamburger Patties . lb. \$1.49

Bologna & Hot Dogs . lb. 98c

Polish Sausage . . . lb. \$1.19

DEER PROCESSING

**DUNBAR'S** DEXTER LOCKER

8083 Main St., Dexter

426-8466

## from Wolfcreek Pass to Jackson Road Keep on Truckin'

"Downtime is money to a trucker. Whether he owns a fleet or a single rig. We have to have the best truck service in the state."

You'd expect to hear that from our service manager (and you will), but that's actually Gordon Hagopian speaking.

He's in charge of truck sales. Gordon's convinced that he couldn't sell as many trucks if he didn't have Rampy's truck service department to back him up.

Basically, Gordon's sales philosophy hinges on the fact that trucks aren't transportation . . . they're income. So when he's talking to a potential customer, he stresses 3 things:

1. Rampy's ability to provide top-quality service
2. GM quality and low prices
3. Starting out with the right truck for the right job.

That last item is important. Gordon's a graduate of the Truck Marketing Institute. He's learned how to evaluate needs and capacity. Then sell you what you want. No more, no less. For Gordon Hagopian, sales begin with service and end with you.



**Rampy**  
CHEVROLET  
CORNER JACKSON & WAGNER RDS., ANN ARBOR, PHONE 663-3321

Keep that great GM feeling with genuine GM parts.



Rampy sponsors the Huron Valley Corvette Club  
For information, call 482-3303

## MASONRY

FIREPLACES  
BRICK and BLOCK  
LAYING

FREE ESTIMATES

**DENNIS GAREN**

Ph. (313) 475-2584

Get Out of That Rut . . .

**DON'T BE A  
"STUCK IN THE MUD"**

Call

**M & M GRAVEL CO.**

Repair Your Old Driveway  
Or Build A New One!

WE CAN DO THE JOB . . .  
WE HAVE WHAT IT TAKES!

- ★ ROAD STONE
- ★ BASE STONE
- ★ DRAINFIELD STONE
- ★ WASHED SAND
- ★ PEA STONE
- ★ FILL DIRT

PHONE

**475-1941**

Or after 4 p.m.  
(313) 498-2866

Located 4 Miles North of Chelsea  
M-52 and ROE ROAD

PIT HOURS: 8 to 5 Mon. thru Fri., 8 to 12 Sat.



## Student of the Month



DAWN McDOWELL

Each month, Chelsea High school's student council will honor a student for activities in school or in the community. Council's aim is to give recognition to the many students who make Chelsea a better place to live.

November's Student of the Month is Dawn McDowell. A junior, Dawn has been in band for three years, a member of the flag squad for two years and this year is on the drill team, also. In the spring, she participates in girls track.

Dawn hopes to attend Western Michigan University after graduation to pursue a degree in physical education.

She is the daughter of Mr. and Mrs. Kenneth McDowell of Cavanaugh Lake Rd.

## Byrd's South Pole Flight Marks 50th Anniversary

Another milestone in the history of exploration was reached on Nov. 29, 1929, when Admiral Richard E. Byrd became the first man to fly over the South Pole. Byrd accomplished the feat in the "Floyd Bennett," a Ford Tri-Motor named for the pilot of Byrd's North Pole flight some three years earlier. The "Floyd Bennett" now resides in a place of honor in Henry Ford Museum, Dearborn, surrounded by other vehicles with illustrious histories.

Currently, Japan ranks second only to Canada as a major buyer of U. S. pork.

## Lank's Trolley Clanked And Clanged

One hundred and forty-seven years ago Lank O'Dell began his first day on a new job. In fact, even the occupation was brand new. Lank was America's first streetcar driver. On Nov. 14, 1832, the "John Mason," our first horse-drawn streetcar, started its route on Fourth Ave. in New York City. For 12½ cents passengers could ride from Prince to 14th in style, pulled by two horses handled by O'Dell. Visitors to Henry Ford Museum, Dearborn, can see a number of early street cars including a 1917 Birney Safety Car in its extensive Transportation Collection.

## Postmaster Offers Packaging Tips

Christmas packages will stand a better chance of arriving at their destinations in good condition if customers follow a few simple instructions, according to Postmaster Richard Schaules.

"Select a corrugated fiberboard box with the 'burst test' number printed on it. That number is usually found in a little circle on the bottom of the box," said Postmaster Schaules. "The higher the pound-per-square-inch number, the sturdier the box." Boxes rated 125 pounds may be used for many types of merchandise weighing up to 20 pounds. A box rated 175 pounds can hold up to 40 pounds of goods. Items that are fragile or breakable such as cameras or glassware should be packaged in a 275 carton.

Books or other dense and heavy materials also need stronger boxes. Check appliance stores for these heavier cartons, and make sure the seams aren't broken.

Postmaster Schaules also offered these additional tips for wrapping gifts for mailing this Christmas:

Make sure the contents are well-cushioned and there is no empty space in the box. Use crumpled newspaper around the item, on the bottom, the sides and on top of your gift. Foamed plastic shells and air pocket padding also are good cushions.

Brown wrapping paper and twine cord are not necessary.

Wrappings can rip off, and twine can get caught in processing machinery.

Put a slip of paper with the recipient's name and address and your return address inside the box.

Use sealing tape to close and seal the box. Three types are recommended: pressure-sensitive tape, kraft paper reinforced with nylon or glass and filament-reinforced pressure-sensitive tape. Don't use masking tape or cellophane tape. They're no longer recommended because of past poor performance.

Use a smudge-proof ink for the address which should appear in the lower right-hand corner of the box. Write your return address in the upper left-hand corner. Be sure to include the ZIP code for both the addressee's address and your return address.

Remove any other labels or addresses from the carton.

## Novice Debaters Cling to 3rd in League Standings

Monday, the novice debate team again traveled to Jackson Parkside for a league match.

In the open division, debaters Paul Anderson, Sara Ullman, Kris Kvarnberg and Celeste Arbogast finished 2-2 to give them a 10-6 over-all record and third place in the league.

Novice division debaters Mike Ward, Kelly Hense, Katie Ullman and Dave Cooley went 1-3 to give them an 8-8 over-all mark and third spot in the league standings.

Traveling with the team as judges were Dave Waldyke and Jenice Hoffman, and time-keepers were Molly Bacon and Laura Hines.

Another banner American corn harvest is anticipated this year, according to farming specialists. The U. S. corn crop alone is likely to outstrip the combined Soviet harvests of wheat, corn, barley, oats, rye, rice, millet buckwheat, and miscellaneous grains.

## ROBERTS PAINT & BODY

"We do our best to satisfy"

20416 Old US-12 West  
Chelsea, Mich.

Ph. 475-1149

Open 8 a.m.-5 p.m. Daily



## Hoffman Tire & Service

7 miles west of Chelsea  
13660 E. Michigan

Grass Lake 522-8542

CERTIFIED IN TUNE UPS & ENGINE REPAIR

**you can afford more life insurance than you thought...**

PROTECTION PLUS

Whole Life Insurance With An Extra Protection Option From Farm Bureau Life

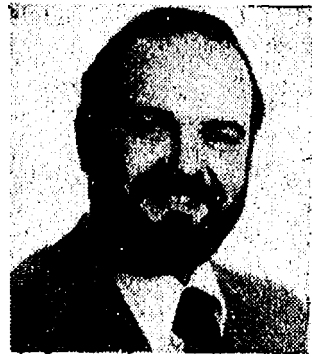

DAVE ROWE

107½ S. Main, Chelsea, Mich. 48118 (313) 475-9184

- Continuous Protection
- Builds Cash Value And Dividends
- Affordable • Level Premium
- Dependable, Professional Assistance

ANOTHER IDEA THAT CAN WORK FOR YOU FROM FARM BUREAU LIFE

**FARM BUREAU INSURANCE GROUP**

FARM BUREAU MUTUAL • FARM BUREAU LIFE • COMMUNITY SERVICE INSURANCE

## Manchester Grid Team Eliminated

Manchester's hopes for a State Class C football championship were dashed last Saturday as the Dutchmen fell to Watervliet in overtime, 12-6, at Battle Creek.

Manchester went for a touchdown on the first possession of the contest, as quarterback Brian Broucek lofted a 29-yard pass to fullback Gary Daniels for the score. A two-point conversion attempt failed, and Manchester led, 6-0.

Watervliet evened the match in the second quarter with an 82-yard march culminating in a six-yard pass for the score.

The contest ended with no further scoring and the teams went into overtime. Watervliet elected to defend and stopped a powerful Manchester drive just short of the goal line.

The Panthers then took possession of the ball and drove in for the score and an opportunity to meet Detroit Lutheran West next Saturday in the next playoff round.

The Dutchmen ended their season with an 8-2 over-all record.

The major capital item in farming today is land, and land prices have tripled since 1967, according to the U. S. Department of Agriculture.

**\$25.00** **MAYTAG** Pre-Christmas **DISCOUNT** on a **MAYTAG** Jetclean Dishwasher

Buy a Maytag Jetclean Dishwasher - built-in model WU900 or convertible model WC700 and get a \$25 discount from HEYDLAUFF'S

QUANTITY LIMITED! GOOD ONLY WHILE SUPPLY LASTS TAKE CERTIFICATE BELOW TO HEYDLAUFF'S

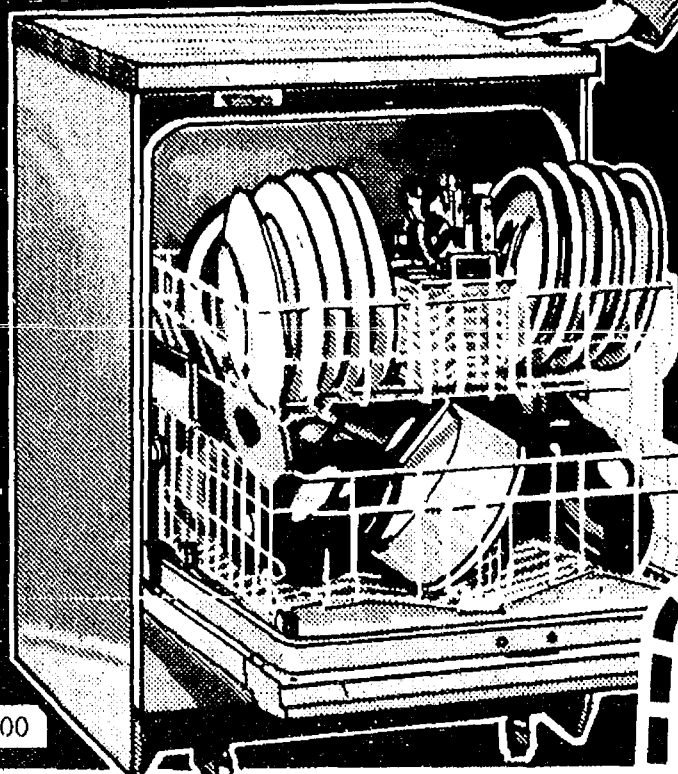

**MAYTAG Jetclean™** Dishwashers outclean 'em all!

- The Maytag Jetclean™ Dishwasher is #1 in cleaning power - outcleans them in the regular cycle • Energy Saver Drying Cycle on all models - circulates air without heat • Metered fill • Self-cleaning Micro-Mesh™ filter • Three level Jetwash system • Dual-deep racking • Energy-engineered • Unique power module

**\$25 PRE-CHRISTMAS DISCOUNT CERTIFICATE**

TAKE IT NOW TO HEYDLAUFF'S

Buy a Model WU900 or WC700 Maytag Jetclean™ Dishwasher now and get a \$25 discount from our regular price. Look for the \$25 Pre-Christmas Discount display. Quantity is limited. Offer good only at participating dealers and only while the supply lasts. So bring this certificate not transferable. Valid only in the USA and Canada. Void where prohibited by law. Limit one \$25 Pre-Christmas Discount per customer.

YOUR NAME \_\_\_\_\_ (PLEASE PRINT CLEARLY)  
ADDRESS \_\_\_\_\_  
CITY \_\_\_\_\_ STATE/PROVINCE \_\_\_\_\_ ZIP \_\_\_\_\_

**MAYTAG Jetclean™ DISHWASHERS**

**GREAT BUYS ON THESE MAYTAGS TOO!**



## MAYTAG HEAVY DUTY WASHERS

- The Maytag Heavy Duty Washer is #1 in length of life and fewer repairs • Uses less total water than other like-size top-loading automatic washers • Energy efficient • Multiple water level and water temperature controls on all models • Cycles for every need • Exclusive power line agitator

## MAYTAG BIG LOAD DRYERS

- The Maytag Big Load Dryer has the same basic construction as the #1 seller in self-service laundries • Energy efficient • Choose from Electronic, Auto-Dry and Time Controls • Gentle low temperature drying of all types of dryable fabrics • Exclusive Dura-Cushion drum finish • Beautiful yet tough cabinet



We don't try and sell you an extra cost service contract.

Use Your Credit Power on Maytag Dependability

We include normal delivery and installation on washers and dryers

"Maytags are too darn dependable"

**CHELSEA STATE BANK** Member F.D.I.C. **CSB**

**HEYDLAUFF'S**

113 N. Main St., Chelsea

Ph. 475-1221



# District Court Proceedings

Week of Nov. 5-9  
Judge Kenneth Bronson  
Presiding

Robert D. Ruscor was sentenced for driving under the influence of liquor and defaced operator's license to 30 days in the Washtenaw County Jail, straight time, attendance at Alcohol Education Program, license restricted for two years to and from work and program. One year probation. Total fines and costs, \$355.

Thomas J. Johnson was sentenced for impaired driving to attend Alcoholics Anonymous program. Fines and costs, \$300.

Robert W. Hunter was sentenced for impaired driving to attend Alcohol Education Program and Human Behavior Classes. Fines and costs, \$300.

Steven Garkinos was sentenced for open intoxicants to attend Saline Hospital Alcohol Program. Fines and costs, \$80.

Daniel Foust was sentenced for driving under the influence of liquor to six months probation, no drinking. License restricted for six months, to and from employment and Alcohol Education Program. Fines and costs, \$350, plus restitution to Michigan State Police.

Daniel Foust was sentenced for assault and battery to attend Alcohol Education Program. Six months probation, no drinking. Fines and costs, \$155.

Lavern H. Davis was sentenced for driving without a license to 24 hours of volunteer service for Boys Clubs of Royal Oak or 10 days, suspended. Fines and costs, \$115.

Ronald Doyle was sentenced for reckless driving to three days on Saline Police Department work program. Fines and costs, \$155.

Kelly G. Verville was sentenced for driving without a license to five days on Saline Police Department work program. Fines and costs, \$100.

Charles Cushman was sentenced for driving without a license to three days on probationary work program and \$150 fines and costs, or add 15 days.

Warren S. Wise was sentenced for driving under the influence of liquor to six months probation and anti-abuse program. No drinking, 30 days suspended upon successful completion of sentence. Fines and costs, \$755.

Mario Trevino was sentenced for being a disorderly person to five days in the Washtenaw County Jail. Fines and costs, \$30.

Mark Guerin was sentenced for larceny under \$100 to 40 hours volunteer service. Fines and costs, \$250.

Dale L. Brower was sentenced for being a disorderly person to pay \$50 fines and costs or serve five days in the Washtenaw County Jail.

Dennis Milbocker was sentenced for driving under the influence of liquor to 45 days in the Washtenaw County Jail, straight time. Fines and costs, \$205.

Deborah L. Johnson was sentenced for malicious destruction of property and assault and battery to pay \$100 costs on each count. Sentenced to perform 40 hours of volunteer service.

Roger D. Kendrick was sentenced for driving under the influence of drugs and reckless driving to serve 20 days or pay \$205 fines and costs. Attendance at driving school and \$500 fines and costs.

John Toon was sentenced for driving under the influence of drugs and reckless driving to serve 20 days or pay \$205 fines and costs.

and costs. Attendance at driving school and \$500 fines and costs.

Patrick Nicholson was sentenced for reckless driving to serve 10 days in the Washtenaw County Jail, suspended, and attend Washtenaw County driving school. Fines and costs, \$155.

James B. Bailey pled guilty to careless driving. Sentenced to serve nine days or pay \$45 fines and costs.

James B. Bailey pled guilty to an expired operator's license. Fines and costs, \$95.

Dwaine A. James was sentenced for impaired driving to 15 days, straight time. Attendance at Alcohol Education Program and Human Behavior Classes. Fines and costs, \$300.

## SYLVAN TOWNSHIP ORDINANCE No. 2

AN ORDINANCE TO REGULATE THE SPEED OF VESSELS AND TO PROVIDE FOR THE SAFE USE OF THE WATERS OF MILL LAKE IN SYLVAN TOWNSHIP, WASHTEENAW COUNTY, MICHIGAN; ENACTED UNDER THE AUTHORITY OF ACT 303, PUBLIC ACTS OF 1967, AS AMENDED, MSA 18.1287 (17), BEING IDENTICAL TO STATE ADMINISTRATIVE RULES FILED IN THE OFFICE OF THE SECRETARY OF STATE.

The Township of Sylvan Ordains: SECTION 1. All words and phrases used in this Ordinance shall be construed and have the same meaning as those words and phrases defined in Act 303, Public Act of 1967, as amended, MSA 18.1287 (8).

SECTION 2. On the waters of Mill Lake, Sections 3 and 4, in Waterloo Recreation Area, Sylvan Township, Washtenaw County, it is unlawful to operate a Vessel powered by a motor, except an electric motor.

SECTION 3. All other ordinances or parts of ordinances in conflict herewith are hereby repealed.

SECTION 4. Violations of this Ordinance are a misdemeanor and may be punished by a fine not to exceed ONE HUNDRED (\$100.00) DOLLARS, together with costs of prosecution or imprisonment in the County Jail or such other place of detention as the Court may prescribe, for a period not to exceed ninety (90) days, or said fine, costs of prosecution, and imprisonment, at the discretion of the Court.

SECTION 5. This Ordinance shall take effect thirty (30) days after publication.

I, DANIEL J. MURPHY, Clerk of the Township of Sylvan Washtenaw County, Michigan, do hereby certify that the above Ordinance was passed by the Sylvan Township Board on the 6th day of November, 1979, and that it was published in the Chelsea Standard, a newspaper circulated in Washtenaw County on the 15th day of November, 1979.

Daniel J. Murphy, Clerk.

## Drug Effects May Go Right Up in Smoke

If you're a smoker and you're taking a medication, the effects of the drug may be going right up in smoke. That's the word from the Food and Drug Administration (FDA). In fact, smokers may need a larger dose or have to take a drug more often than non-smokers.

FDA has a new free reprint from its magazine, the FDA Consumer, to tell you more about how smoking affects the drugs you're taking. For your free copy of Drug Effects Can Go Up In Smoke, write to the Consumer Information Center, Dept. 688G, Pueblo, Colo. 81009.

The reason smoking affects drugs in your body is that nicotine speeds up the way the body uses and eliminates drugs. Not only can the drug become less effective, but the length of its effect could be shortened too. Then, if the prescription doesn't do the job it's supposed to, the patient and doctor may mistakenly conclude that the drug doesn't work. For this reason, it's important to tell your doctor about your smoking habits.

A recent test found that some painkillers are less effective in smokers than in non-smokers. One possible explanation for this effect is that smokers have a lower tolerance for pain.

And smoking while taking oral contraceptives or estrogens can be a serious health risk. Women who smoke and take the pill have an increased risk of heart attack, stroke, and other circulatory diseases. And new FDA evidence also suggests that women smokers aged 39 to 45 who take non-contraceptive estrogens may also run an increased risk of heart attack.

Smoking can also affect responses to certain diagnostic tests. For instance, smokers show higher levels of white blood cells, even when they don't have an infection or other illness that would tend to raise the white cell count. But, just because smokers differ from non-smokers in their response to some laboratory tests doesn't mean they're ill. To make sure your diagnostic tests are interpreted correctly, remember to tell your doctor that you smoke, and how much.

When you order a copy of Drug Effects Can Go Up In Smoke (free), you'll also receive a copy of the free Consumer Information Catalog. It lists more than 200 selected free or low-cost publications from the federal government. The Catalog is published quarterly by the Consumer Information Center of the General Services Administration.

## Registration Will Fall on Birthday

In a move hoped to eliminate the usual rush to register vehicles in February and March, the State of Michigan will begin a year-round registration system the next time Michigan motorists apply for new license plates.

Under the new system, plates for cars, pick-ups, vans and trailers owned by individuals will expire on the owner's birthday, while commercial vehicles, motorcycles, personalized plates and other special types of vehicles will expire at the end of February or March as usual.

Shortest duration of registration during the opening months of the plan will fall to those born in November, who will receive and pay for a period of seven months, with the longest going to those with birthdays in October, at 18 months, and all other calendar months distributed throughout the scale. All subsequent registrations will be for a period of one year.

Questions concerning the new system may be directed to the nearest office of the Secretary of State.

The U. S. Department of Agriculture predicts agricultural exports will approach the \$38 billion mark next year.

The Chelsea Standard, Thursday, November 15, 1979 9

## CALL OR STOP IN CHELSEA GLASS, INC.

WORKMANSHIP AND MATERIALS FULLY GUARANTEED

Open Daily 8 a.m. to 5 p.m.; Sat., 8 a.m. to 1 p.m.

140 W. Middle, Chelsea Phone (313) 475-8667

WE REPAIR AND REPLACE:

- ★ STORE FRONTS
  - ★ FURNITURE TOPS
  - ★ SHOWER DOORS
  - ★ THERMOPANES
  - ★ AUTO GLASS - Including Windshields
  - ★ MIRRORS
  - ★ PATIO DOORS
  - ★ TUB ENCLOSURES
- Free Pick-up and delivery on auto work.

Storm Door & Window Reglazing & Screens  
COMMERCIAL BUILDINGS OR RESIDENTIAL  
PROMPT SERVICE REASONABLE PRICES

## NOW OPEN

JAPANESE AUTO PROFESSIONAL SERVICE

**JAP SERVICE**

JAY NUBER

DOUG KIVI

Certified Master Mechanics

563 S. Main  
Ann Arbor, MI 48104

By Appointment  
996-4606

## DUN RITE

**TV SERVICE**

TAKE ADVANTAGE OF OUR  
**ANTENNA SPECIAL**

WHILE WEATHER IS GOOD

PHONE  
DEXTER **426-2683**

ASK US ABOUT OUR INSTALLING  
ELECTRONIC ANTENNA SYSTEM  
FOR YOUR HOME.

Channel Master  
and RCA

## Before You Get Outdoors...Get Into Wolverine.



\$35 to \$50

Essential equipment for getting into the outdoors is a pair of Wolverine® boots or shoes. Built to be tough, they're also comfortable and light-weight. That's because they're made with soft supple leather that flexes when you do. Get into 'em.

Store Hours: Mon. thru Sat., 8 a.m. to 5:30 p.m.

**STRIETER'S**  
MEN'S WEAR

**WOLVERINE**  
Boots & Shoes

Since 1914

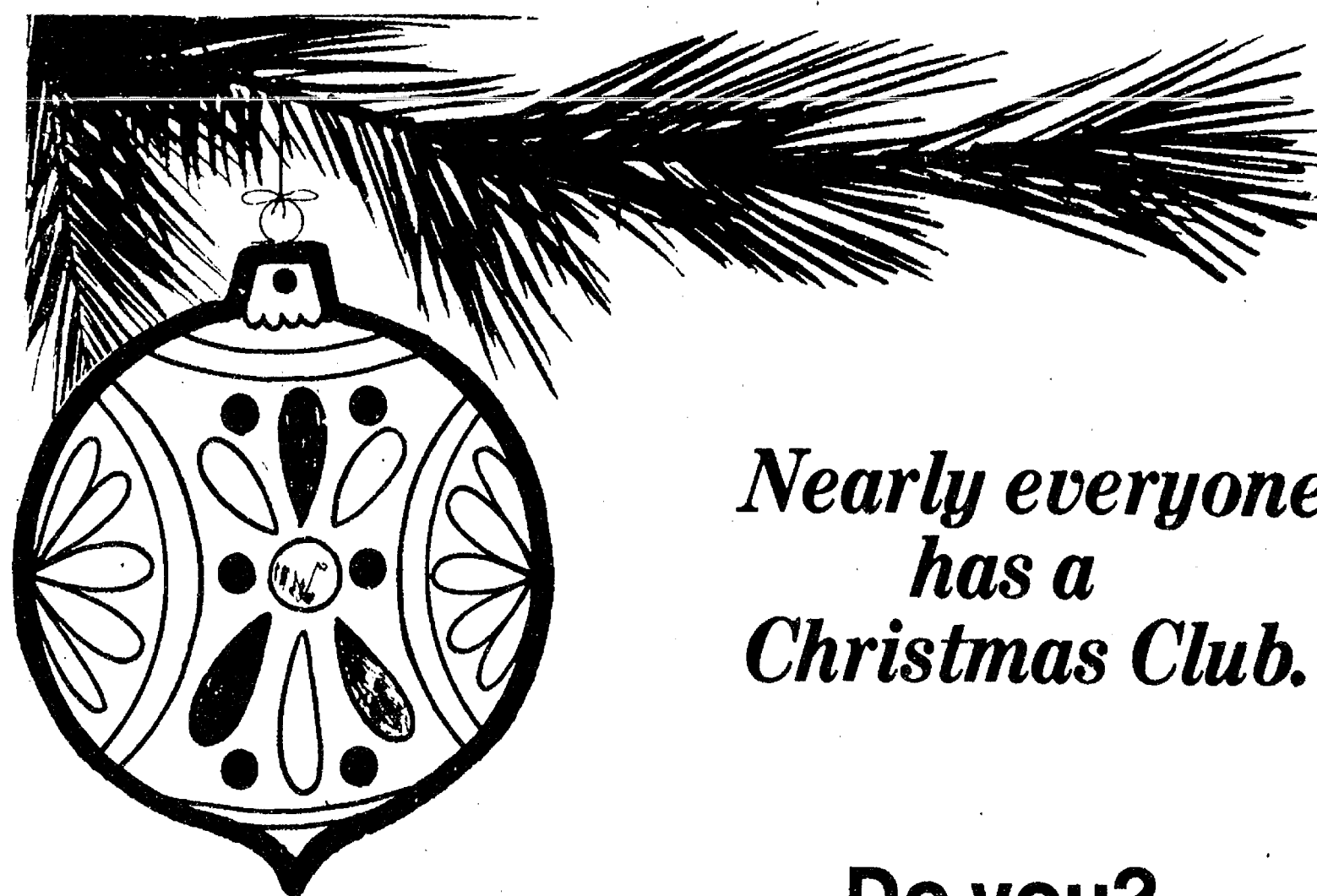

Nearly everyone  
has a  
Christmas Club.

Do you?

Having the funds you need for a perfect Yuletide gifting season is easy. Join your friends and neighbors by opening your Christmas Club with us. Complete 49 payments on schedule and we'll make the 50th payment for you. It's that easy.

**We're The Ones**  
...Who Make It Happen

**CHELSEA STATE BANK**

Member F.D.I.C.

**CSB**



## + Services in Our Churches +

**ST. PAUL  
UNITED CHURCH OF CHRIST**  
The Rev. Gary Kwiatek,  
Guest minister  
Friday, Nov. 16—  
8:00 p.m.—Stewardship  
Department.  
Saturday, Nov. 17—  
10:30 a.m.—Church School  
Harvest party.  
Sunday, Nov. 18—  
9:00 a.m.—7th and 8th grade  
Confirmation.  
9:00 a.m. and 10:30  
a.m.—Church school.  
9:30 a.m.—Chancel choir.  
10:30 a.m.—Worship service.  
Tuesday, Nov. 20—  
1:00 p.m.—Needle and Thread.  
7:30 p.m.—Church Council.

**NORTH LAKE  
UNITED METHODIST CHURCH**  
The Rev. John Elliott, Pastor  
Every Sunday—  
10:00 a.m.—Worship service.  
10:30 a.m.—Church school for  
children age three through high  
school.

**NORTH SHARON BIBLE  
CHURCH**  
Sylvan and Washburne Rds.  
The Rev. Ronald C. Purkey,  
Pastor  
Every Sunday—  
10:00 a.m.—Sunday school.  
(Nursery available.) Junior  
church classes.  
11:00 a.m.—Worship service.  
6:00 p.m.—Senior High Youth  
meeting. Youth choir.  
7:00 p.m.—Evening worship  
service. (Nursery available.) All  
services interpreted for the deaf.  
Every Wednesday—  
7:00 p.m.—Bible study and  
prayer meeting. (Nursery  
available.) Bus transportation  
available: 428-7222.

**ZION LUTHERAN CHURCH**  
Corner of Fletcher and Waters  
Rds.  
The Rev. John R. Morris, Pastor  
Thursday, Nov. 15—  
7:30 p.m.—Senior choir.  
Saturday, Nov. 17—  
9:00 a.m.—Youth Inst., 8th  
grade.  
10:30 a.m.—Youth Inst., 7th  
grade.  
Sunday, Nov. 18—  
9:00 a.m.—Sunday school.  
10:15 a.m.—Worship service.  
Tuesday, Nov. 20—  
8:30 a.m.—Rural min. here.  
10:00 a.m.—Sewing Day.  
11:00 a.m.—Chelsea Ministers  
here.  
4:00 p.m.—Joy Makers.  
Wednesday, Nov. 21—  
7:30 p.m.—Thanksgiving Eve  
Worship.

**CONGREGATIONAL CHURCH**  
(United Church of Christ).  
The Rev. Carl Schwarm, Pastor  
Every Sunday—  
10:30 a.m.—Worship and Sun-  
day school. Nursery provided for  
pre-schoolers.

**FIRST CHURCH OF CHRIST  
SCIENTIST**  
1883 Washtenaw Ave., Ann Arbor  
Every Sunday—  
10:30 a.m.—Sunday school,  
morning service.

**FIRST ASSEMBLY OF GOD**  
The Rev. Richard Coury, Pastor  
Every Sunday—  
9:45 a.m.—Sunday school.  
11:00 a.m.—Worship service.  
6:00 p.m.—Evening worship.  
Every Wednesday—  
7:00 p.m.—Christ's Am-  
bassadors. Missionettes. Bible  
Meditation and prayer.

**CHELSEA FREE METHODIST  
FELLOWSHIP**  
Meetings at St. Barnabas  
Episcopal Church  
20500 Old US-12

Every Sunday—  
3:45 p.m.—Sunday school for  
all ages.  
5:00 p.m.—Worship service.  
Every Thursday—  
7:30 p.m.—Adult study,  
Children's CYC program, and  
youth meeting.

**SALEM GROVE  
UNITED METHODIST CHURCH**  
3320 Notten Rd.  
The Rev. Ronald Brunger,  
Pastor  
Every Sunday—  
9:30 a.m.—Sunday school.  
10:30 a.m.—Worship service.

**FIRST UNITED  
PRESBYTERIAN CHURCH**  
Unadilla  
The Rev. T. H. Liang, Pastor  
Every Sunday—  
9:45 a.m.—Sunday school.  
11:00 a.m.—Worship service.

**FIRST UNITED METHODIST  
Parks and Territorial Rds.**  
The Rev. Larry Nicols  
and the Rev. David Goldsmith,  
Pastors  
Every Sunday—  
9:15 a.m.—Morning worship.  
10:00 a.m.—Sunday school.

**CHURCH OF JESUS CHRIST  
OF LATTER-DAY SAINTS**  
Meetings at  
Rebekah Hall  
Every Sunday—  
11:00 a.m.—Worship service.

**CHELSEA BAPTIST CHURCH**  
337 Wilkison St.  
The Rev. Thode B. Thodeson,  
Pastor  
Every Sunday—  
10:30 a.m.—Morning worship.  
11:00 a.m.—Junior church  
school.  
6:00 p.m.—Evening fellow-  
ship.  
Every Wednesday—  
7:00 p.m.—Midweek Bible  
study and prayer.

**FIRST UNITED  
METHODIST CHURCH**  
The Rev. Marvin H. McCallum,  
Pastor  
Thursday, Nov. 15—  
11:00 a.m.—Elizabeth Circle  
hosts Ruth Circle at Crippen  
Building. Guest speakers:  
parents of missionary Nancy  
Lightfoot.  
Sunday, Nov. 18—  
8:00 a.m.—Methodist Men's  
Fellowship in Education  
Building.  
9:00 a.m.—Worship service.  
Crib nursery provided.  
10:00 a.m.—Worship service.  
Crib nursery provided for  
children up to the age of two.  
Church school for children ages  
two through five.  
10:20 a.m.—Church school for  
kindergartners through sixth  
graders.  
10:50 a.m.—Coffee and punch  
hour.  
11:00 a.m.—Church school for  
junior-senior high and adults.  
11:50 a.m.—All church school  
classes are dismissed.  
6:00 p.m.—Junior and Senior  
High UMYF.  
Tuesday, Nov. 20—  
11:00 a.m.—Ministerial  
Fellowship meets at Zion  
Lutheran church.  
7:00 p.m.—Youth Bell Choir.  
8:00 p.m.—Carol Choir.  
Wednesday, Nov. 21—  
9:00 a.m.—Sara Circle meets at  
home of Mrs. Linda Cole. Pro-  
gram given by Mrs. June Warren  
featuring Handel's Messiah.

**CHURCH OF CHRIST**  
13661 Old US-12, East  
Evangelist John M. Hamilton  
Every Sunday—  
7:30 a.m.—Radio program—  
WNRS in Saline.  
8:30 a.m.—Radio program—  
WAAM in Ann Arbor.  
9:30 a.m.—Bible study.  
10:30 a.m.—Worship service.  
Nursery available.  
6:00 p.m.—Sunday evening Bi-  
ble study.  
Every Tuesday—  
7:00 p.m.—Women's Bible  
study class.  
Every Wednesday—  
7:30 p.m.—Bible study classes  
for all ages.

**ST. JACOB EVANGELICAL  
LUTHERAN CHURCH**  
The Rev. Andrew Bloom, Pastor  
12501 Riethmiller Rd.,  
Grass Lake  
Every Sunday—  
9:00 a.m.—Sunday school.  
10:15 a.m.—Divine services.

**ST. JOHN'S EVANGELICAL  
AND REFORMED CHURCH**  
(United Church of Christ)  
Francisco  
The Rev. Ben Mahrie, Pastor  
Every Sunday—  
10:30 a.m.—Sunday school and  
worship service.

**ST. MARY CATHOLIC CHURCH**  
The Rev. Fr. David Philip  
Dupuis, Pastor  
Mass Schedule:  
Every Saturday—  
4:00-5:00 p.m.—Confessions.  
5:00 p.m.—Mass.  
Immediately after 7 p.m. Mass,  
Confession.  
Every Sunday—  
8:00 a.m., 10:00 a.m., 12:00  
noon—Mass.

**ST. THOMAS  
EVANGELICAL LUTHERAN**  
Ellsworth and Haab Rds.  
The Rev. Paul Puffe, Pastor  
Every Sunday—  
10:00 a.m.—Worship service.

**CHELSEA CHURCH OF THE  
UNCOMPROMISING WORD**  
11452 Jackson Rd.  
The Rev. Chuck Clemons, Pastor  
Every Sunday—  
10:00 a.m.—Sunday school.  
11:00 a.m.—Morning worship.  
6:30 p.m.—Evening worship.  
Every Wednesday—  
7:00 p.m.—Midweek prayer  
and Bible study.

**ST. BARNABAS  
EPISCOPAL CHURCH**  
The Rev. Fr. Jerrold F.  
Beaumont, B.S.P.  
10:00 a.m.—Holy Communion  
first, third and fifth Sundays and  
7:30 p.m. every Wednesday.  
10:00 a.m.—Morning prayer,  
second and fourth Sundays.  
Church school and nursery every  
Sunday.  
Every Wednesday—  
8:15 p.m.—Bible study and  
discussion groups.  
First Wednesday of every  
month—  
Bishop's Committee.  
Third Thursday of every month—  
Episcopal church women.

**CHURCH OF CHRIST**  
13661 Old US-12, East  
Evangelist John M. Hamilton  
Every Sunday—  
7:30 a.m.—Radio program—  
WNRS in Saline.  
8:30 a.m.—Radio program—  
WAAM in Ann Arbor.  
9:30 a.m.—Bible study.  
10:30 a.m.—Worship service.  
Nursery available.  
6:00 p.m.—Sunday evening Bi-  
ble study.  
Every Tuesday—  
7:00 p.m.—Women's Bible  
study class.  
Every Wednesday—  
7:30 p.m.—Bible study classes  
for all ages.

**FAITH EVANGELICAL  
LUTHERAN CHURCH**  
9575 North Territorial Rd.  
The Rev. Mark Porinsky, Pastor  
Thursday, Nov. 15—  
8:00 p.m.—Choir.  
Sunday, Nov. 18—  
8:45 a.m.—Sunday school;  
Adult Bible class.  
10:00 a.m.—Worship service  
with Holy Communion. Sermon  
on 1 Peter 1:23-25.  
Monday, Nov. 19—  
7:30 p.m.—Ladies Aid at Alyce  
Goll's.  
9:00 p.m.—Stewardship.  
Tuesday, Nov. 20—  
6:30 p.m.—Confirmation II.  
8:00 p.m.—Inquirers.  
Wednesday, Nov. 21—  
9:45 a.m.—Bible brunch at  
Maybees.  
Prentice.  
4:45 p.m.—Confirmation I.  
8:00 p.m.—Thanksgiving Ser-  
vice.

**GREGORY BAPTIST CHURCH**  
The Rev. David Brinkman,  
Pastor  
Every Sunday—  
9:45 a.m.—Sunday school.  
11:00 a.m.—Morning worship.  
6:00 p.m.—Young people.  
7:00 p.m.—Evening worship.

**BAHA'I FIRESIDE**  
Every Thursday—  
8:00 p.m.—At the home of Toby  
Peterson, 705 S. Main St. Anyone  
wishing to learn about the Baha'i  
faith is welcome.

**WATERLOO VILLAGE  
UNITED METHODIST CHURCH**  
8118 Washington St.  
The Rev. Larry Nichols and  
The Rev. David Goldsmith,  
Pastors  
Every Sunday—  
10:00 a.m.—Sunday school.  
11:15 a.m.—Worship service.

**IMMANUEL BIBLE CHURCH**  
145 E. Summit St.  
The Rev. Ron Little, Pastor  
Every Sunday—  
9:45 a.m.—Sunday school,  
nursery provided.  
11:00 a.m.—Morning worship,  
nursery provided.  
6:00 p.m.—Evening worship.  
Every Wednesday—  
7:00 p.m.—Family hour,  
prayer meeting and Bible study.

**BETHEL EVANGELICAL AND  
REFORMED CHURCH**  
(United Church of Christ)  
Freedom Township  
The Rev. Roman A. Reineck,  
Pastor  
Every Sunday—  
10:00 a.m.—Worship service.

**OUR SAVIOR LUTHERAN  
CHURCH**  
1515 S. Main, Chelsea  
The Rev. Franklin H. Giebel,  
Pastor  
Broadcast Sundays—  
"The Church of the Lutheran  
Hour."  
8:35 a.m.—WIBM, 1450 AM,  
Jackson.  
12:30 p.m.—WYFC, 1520 AM,  
Ypsilanti.  
Every Sunday—  
9:00 a.m.—Sunday school,  
Youth and Adult Bible class.  
10:30 a.m.—Morning Worship.  
Every Wednesday—  
7:30 p.m.—Adult Bible Study  
and prayer.

## New Missionaries In Chelsea for Latter-Day Saints

Two new missionaries have recently arrived in the Chelsea area. Sister Carlsen from Hyrum, Utah, and Sister Klotz from Staunton, Va. are serving full-time missions for the Church of Jesus Christ of Latter-Day Saints (The Mormons).

In honor of the holiday season and National Family Week, these sisters are offering as a public service a non-denominational program called Family Home Evening.

This is a program used by members of the Church of Jesus Christ of Latter-Day Saints world-wide, and has proved to be successful in keeping families close together and away from the evils of the world. It provides a time for families to weekly discuss family problems, set goals and enjoy activities together.

Anyone interested in having this program in their family may call 475-9465 before 9:30 a.m. and after 7 p.m.

## Thanksgiving Cantata Slated at Immanuel Church

Sunday, Nov. 18, at 7 p.m., the Immanuel Bible church choir, under the direction of Marcia Little, will present a Thanksgiving Cantata designed to be a worship experience in music and scripture.

The cantata is a collection of familiar 17th, 18th and 19th century German hymns and contemporary compositions interspersed with scriptural and historical narration.

Pianist Marjorie Rowe and the church youth instrumentalists will heighten the choir performance with their accompaniment.

The concert will be performed at Immanuel Bible church, 145 E. Summit. The public is invited to attend.

## Varsity Debaters Find Tough Foes In First Meet

Chelsea High's varsity debate team had its first meet of the season, an invitational at Royal Oak Kimball against tough opposition.

The varsity division went 3-3 for the day, with Dave Waldyke and Drew Sprague taking a 1-2 record and Sara Merkel and Brian Koeppe going 2-1. Jan Feldkamp coaches the varsity.

Next meet will be a two-day tournament in Southfield this week-end.

**ST. JOHN'S  
UNITED CHURCH OF CHRIST**  
Rogers Corners  
Every Sunday—  
10:30 a.m.—Worship and Sun-  
day school.

## Nowhere To Go But North

Rear Admiral G. J. Dufek became the first American to set foot on the South Pole from an aircraft when he stepped out of a Navy R4D transport plane Oct. 31, 1956, onto the southernmost spot on earth. Appropriately, the head of the project, Operation Deepfreeze, was Admiral Richard Byrd, who himself had

been the first man to fly over the South Pole in 1929. Admiral Byrd's plane, "Floyd Bennett," is now on exhibit at Henry Ford Museum, Dearborn, as part of the museum's extensive Transportation Collection.

Telephone your club news to 475-1371

## The Bible-The Light from Heaven

Reveals it is possible for a child of God to fall. The Christian is admonished "to take heed lest ye fall." (I Corinthians 10:12). It was possible for the apostle Paul to be rejected. (I Corinthians 9:27). A child of God can quit believing. (Hebrews 3:12). He can fall from grace. (Galatians 5:4). A branch can be severed from the vine. (John 15:2-6). A servant of the Lord can be lost. (Matthew 25:14-30). Certain ones shall be gathered out of the kingdom and cast into fire. (Matthew 13:14, 42). How may one keep from falling? Be watchful. (Matthew 26:41). Resist the devil. (James 4:7). Be prayerful. (James 4:8). Add the Christian graces to one's life. (2 Peter 1:5-10). The word of God teaches the fallen state is worse than the alien state. (2 Peter 2:20, 21).

## CHELSEA CHURCH OF CHRIST

13661 Old US-12

Chelsea, Michigan

## Funeral Service... For Thousands of Years A Part of Humanity



DONALD A. COLE  
Director

Archaeologists write that honoring the departed in a social ritual has been a part of civilization ever since the beginning.

We are privileged to continue that tradition by providing the highest standard of funeral service to the Chelsea area. And in so doing, we endeavor not only to honor a memory... but also to provide peace of mind for the living.

## BURGHARDT-COLE CHELSEA CHAPEL

214 East Middle Street

Phone 475-1551

Member, The International Order Of The Golden Rule

## Beautiful Savings for Ann Arbor Trust Customers

Ann Arbor Trust is pleased to offer you the opportunity to purchase the works of talented, local photographer Dale Fisher at special, reduced rates. Dale Fisher photographs capture the magnificence of nature for you to enjoy forever.

To purchase your Dale Fisher photograph at our special rates, stop by our downtown office, our Chelsea branch, or our new South State branch office and open a new personal checking account, personal savings account, or Certificate of Deposit, or add to an existing personal savings account.

Our passbook and statement savings earn 5.25% interest, continuously compounded for a 5.467% effective annual yield.\* We offer Certificates of Deposit with terms ranging from 90 days to 8 years, plus 26 week "Money Market" Certificates of Deposit.

Make your deposit, then choose from 16 different photographs, each available in two sizes.

CHOOSE	DEPOSIT \$300	DEPOSIT \$5,000
8 x 10	Pay only \$13.52	Pay only \$ 8.32
11 x 14	\$22.88	\$17.68

(Prices include Michigan State Sales Tax)

The retail value of an 8 x 10 is \$24.96, and an 11 x 14 is \$37.44, so the savings are exceptional. However, due to Federal Regulations, we may offer only one photograph per account at the above discounted rate. But, you may purchase additional photographs for:

8 x 10 \$18.72 11 x 14 \$28.08

The savings are still great!

We're offering these photographs because we want to introduce you to our quality banking services. Come in today and find out how many ways Ann Arbor Trust can serve you.

\*Minimum balance \$100. Under 18, \$10.



## CHELSEA BANKING OFFICE ANN ARBOR TRUST COMPANY

1478 Chelsea-Manchester Road □ Chelsea, Michigan 48118 □ Phone 475-9154

MEMBER FDIC

## FARM BOOT



For active farmers: Rugged, barnyard acid resistant uppers for extra-long wear on hardworking feet. Come try on a pair.



VOGEL'S  
& FOSTER'S  
Chelsea, Mich.



# Beach Gridders Close Out Season

Beach Middle school closed out its football season Oct. 30 with a victory over Willow Run.

The middle school football program operated under a new concept this year, with 8th graders playing on A and B squads, and the 7th graders participating in a flag league.

The A squad played a full schedule against other schools and ended with a 3-3 record. They were coached by Bert Kruse, assisted by Bill Wescott.

The B squad, which also included five 7th graders, played three games and ended with one win, one loss and a tie. They were coached by Charles Waller, assisted by Mike Phillips.

A 12-0 loss to Lincoln opened the season for the A team. They then lost to Dexter, 14-8; defeated Milan, 28-0; downed Saline, 12-6; dropped before Jackson Catholic, 38-0; and beat Willow Run, 30-22.

Players who saw considerable action included Chuck Hager and Dave Bushway at offensive end, offensive tackles David Kiel and Tom Mull, offensive guards Glenn Prinzing and Guy Gross, offensive centers Chris Gallas and Garland DeYoe, quarterback Marty Steinhauer, offensive halfbacks Jay Marshall and Scott Cooper, and 7th grader Eric Schaffner at flanker.

On defense, Kiel and Jim Ritter played end, Tim Pennington and Gross were tackles, John Laraway played center guard, Prinzing and Keith Kilby were linebackers, Bushway and Jeff Morgan played safety, and Cooper and Schaffner played cornerback.

Also seeing action were David Walter at split end and Gary Bolinger at defensive guard. Seeing action on special teams were linebacker Randy Sabo, tackle Tim Farr, end David Gipson, and Jerry Hammerschmidt and Mike Wynn at guard and defensive end.

Statistically, the A squad showed its offensive toughness in the air, with Marty Steinhauer completing 41 of 75 passes for three touchdowns. Chuck Hager led the receivers with 16 catches, Eric Schaffner had 12, and Scott Cooper snagged 10, including two for touchdowns.

Jay Marshall was the leading ball carrier, and Glen Prinzing topped the team in number of tackles. Marshall led in points scored with four TDs and two conversions for 28 points.

The B squad lost their opener to Lincoln, 14-8; defeated Dexter, 8-0; and battled to a scoreless tie with Saline.

Playing for the team were Jeff Blanchard, Rick Boham, Martin Boote, James Cannon, Dan Darrow, Ed Escl, Tim Folsom, David Gerstler, Eric Green, Dennis Hafley, David Lane, Richard Merkel, Mark Poratt, Steve Ramsey, Tim Reed, Mark Spayd, Greg Stephens and 7th graders Scott Miller, Dan Fenton, Doug Otto, Jason Pierson and David Steinhauer.

## Then the Feathers Flew

While the tradition of Thanksgiving is traced back to the Pilgrims, it wasn't until Abraham Lincoln asked Americans to officially celebrate the last Thursday in November as a day of general thanksgiving. Nov. 28, 1863, then, became the first formal Thanksgiving. On Dec. 28, 1941, President Franklin Roosevelt approved a joint Congressional resolution designating the fourth Thursday of November as Thanksgiving Day. Turkey and the trimmings have followed. During the November Cornucopia of Cooking Weekends at Greenfield Village, Dearborn, visitors can visit several historic houses and observe various foods from game birds to pies being prepared in the classic manner.

## SYLVAN TOWNSHIP ORDINANCE No. 3

AN ORDINANCE TO AMEND THE SYLVAN TOWNSHIP ROAD ORDINANCE AND TO PROVIDE FOR EXCEPTION FROM SAID ORDINANCE TO ALLOW THE DEVELOPMENT OF AN EASEMENT FOR PARCELS IMPROVED WITH ONE SINGLE FAMILY DWELLING.

The Township of Sylvan Ordains: SECTION 1. The Sylvan Township Road Ordinance, Sylvan Township Ordinance No. 3, be and the same is hereby amended by the addition thereto of the following provisions:

SECTION 2. The provisions of the Sylvan Township Road Ordinance shall not apply to any parcel improved with one (1) single family dwelling which is used for single family dwelling purposes under the Sylvan Township Zoning Ordinance, if said parcel adjoins or abuts a public street or right-of-way and has at least sixty-six (66) feet of frontage upon said street or right-of-way, or an exclusive easement and right-of-way sixty-six (66) feet wide for ingress and egress from said parcel to said public street or public right-of-way which provides a safe means of access, ingress and egress for emergency, fire, and police vehicles from the public street or right-of-way to the single family dwelling, is located no greater distance than one thousand (1,000) feet from the centerline of said public street or right-of-way, and is recorded in the Office of the Register of Deeds for Washtenaw County.

SECTION 3. Any owner of a parcel of real estate desiring to develop said real estate with a single family dwelling in accordance with the terms of the foregoing paragraph shall apply to the Sylvan Township Zoning Inspector for a permit. The applicant shall furnish the Zoning Inspector a written statement of oath, a survey or sketch of the property showing its boundaries, the location of all existing improvements and the location of future buildings, the relationship of the parcel to any public or private right-of-ways, roads, or streets, and a copy of the recorded easement and right-of-way. The dimensions and location of the easement shall be specifically shown on the sketch or survey. The applicant shall also pay to the Zoning Inspector a fee for said permit as established by Resolution of the Sylvan Township Board. If the applicant has furnished the information and materials herein specified and paid the required fee, the Zoning Inspector shall issue a permit certifying that the parcel complies with the above paragraph of this Ordinance and the Sylvan Township Road Ordinance. The certificate shall be affixed to a copy of the sketch or survey submitted by the applicant.

SECTION 4. The Sylvan Township Road Ordinance be and the same is hereby ratified and reaffirmed.

SECTION 5. The within amendment shall be effective thirty (30) days after adoption.

STATE OF MICHIGAN  
COUNTY OF WASHTENAW  
I, DANIEL J. MURPHY, Sylvan Township Clerk, do hereby certify that the within amendment to the Sylvan Township Zoning Ordinance was unanimously adopted by the Sylvan Township Board at a regular meeting held on the 6th day of November, 1979.

Dated November 6, 1979  
Daniel J. Murphy, Clerk.

Off-farm income of farm families is expected to exceed last year's record \$34 billion and will contribute more than half of their total income.



AMERICAN FARMER: Mark Sanborn (right), national president of the Future Farmers of America, presents the American Farmer Degree to Gerald Huehl of Chelsea. The American Farmer Degree is the highest degree of membership in the FFA. It was presented to 789 FFA members during their 52nd National Convention held in Kansas City, Mo., Nov. 7-9.

## Gerald Huehl Earns Highest FFA Degree

Gerald Huehl of Chelsea received the American Farmer Degree last Thursday in ceremonies held during the 52nd National Convention of the Future Farmers of America (FFA), in Kansas City, Mo.

He was one of 789 FFA members selected to receive the American Farmer Degree, highest degree of membership in the FFA. As a holder of the degree, he joins a select group representing about one percent of all the nation's FFA members.

Gerald is the son of Mrs. Herbert Huehl of Chelsea.

Each American Farmer Degree recipient is presented a gold key and certificate by the FFA, an organization of about one-half million members studying agriculture in the United States. Recipients also receive a cash award for travel to Kansas City and attend a breakfast in their honor, both of which are sponsored through the National FFA Foundation, Inc. and a number of national financial institutions and corporations.

The degree is the highest degree of membership in the FFA. It is presented only by the national organization to members who have demonstrated exceptional agricultural and leadership ability. State FFA Associations may submit candidates for the award based on total FFA membership in that state. The 789 members honored this year represent the highest achievement of more than 494,000 FFA members in almost 9,000 high school vocational agriculture departments.

All the FFA members who receive the American Farmer Degree begin as "Greenhands."

## TURN ON YOUR LAMP...

with a new shade



Bring in your broken lamp in the morning. Go shopping for a few hours, then pick up your repaired lamp. Saves gas.

### TOP OF THE LAMP

- we've got shades for every lamp.
- lamp and fixture repairs.
- lamp parts for conversions.

217 N. Main, Ann Arbor

769-7019

Bring in your lamp

for the proper size.

## COME - EVERYONE WELCOME

### EVANGELISTS

REV. DALE and  
JERRI ROBBINS



## "Spiritual Life Crusade"

NOV. 14 THROUGH SUNDAY, NOV. 18

Evening Services begin at 7 p.m.

Sunday, Nov. 18 - 11 a.m. and 6 p.m.

## First Assembly of God

Church of Chelsea

19400 OLD US-12, CHELSEA

Inspirational Bible Preaching

Tell Them You Read It  
in The Standard!

U. S. farmers planted 71.2 million acres in wheat this year, 71.7 million in soybeans, and 61.3 million in hay.

# DOUBLE MANUFACTURER'S COUPONS

Good Friday & Saturday Only!

VALUE UP TO 40c ONLY...

### EXAMPLES:

20c coupon worth 40c

40c coupon worth 80c

Any coupon over 40c we will redeem the value of that coupon plus 40c.

Limit one coffee or cigarette coupon per family.

**Polly's**  
MASTERMARKETS

1101 M-52, CHELSEA

Beautiful  
AND IT  
SAVES  
ON FUEL  
BILLS



Don't buy any humidifier without this seal certifying full rated capacity.

## Coolerator HUMIDIFIER

Without proper humidity in your home, you need more heat to feel comfortable. So—turn up the humidity, turn down the heat and save fuel!

As Low \$69.95

- Automatic humidistat
- 3-speed operation
- Refill signal light
- Water level indicator
- Easy to clean
- AHAM Certified Evaporative Capacity

**Heydlauff's**

Ph. 475-1221  
113 N. Main St.

## NOW ON TUESDAY NIGHTS CHICKEN BUFFET

Thursday, Friday, Saturday open till 7



NOW SERVING  
COCKTAILS  
IN  
OUR NEW BAR

our Famous Deep-Fried Chicken  
and SPECIAL BARBECUED CHICKEN

also mashed potatoes and gravy, dressing, and salad bar.  
Serving from 4:30-9:30

at the CAPTAINS TABLE

8093 MAIN ST., DEXTER

PH. 426-3811

**Warp's** A Proven Energy Saver!  
GENUINE  
**FLEX-O-GLASS**  
America's No. 1 Plastic Window Material  
Holds in Heat  
Keeps Out Cold  
**Saves Fuel!**  
CRYSTAL CLEAR-FLEXIBLE-SHATTERPROOF  
TACK OVER SCREEN DOORS  
FOR PORCH ENCLOSURES  
FOR STORM WINDOWS  
FLEX-O-GLASS IS SO EASY TO PUT UP—ANYONE CAN DO IT!  
FLEX-O-GLASS COSTS SO LITTLE—ANYONE CAN AFFORD IT!  
ONLY 54¢ Run, 11, 36" Wide  
Also 28" - 48" Widths  
WARP BROS. Chicago 60651 Pioneers in Plastics Since 1924  
Take this ad to your Hardware, Lumber or Bldg. Supply Store  
Accept no substitutes—Get top quality FLEX-O-GLASS

AVAILABLE AT  
**CHELSEA HARDWARE**  
110 S. Main St., Chelsea Ph. 475-1121

**Warp's** A Proven Energy Saver!  
GENUINE  
**FLEX-O-GLASS**  
America's No. 1 Plastic Window Material  
Holds in Heat  
Keeps Out Cold  
**Saves Fuel!**  
CRYSTAL CLEAR-FLEXIBLE-SHATTERPROOF  
TACK OVER SCREEN DOORS  
FOR PORCH ENCLOSURES  
FOR STORM WINDOWS  
FLEX-O-GLASS IS SO EASY TO PUT UP—ANYONE CAN DO IT!  
FLEX-O-GLASS COSTS SO LITTLE—ANYONE CAN AFFORD IT!  
ONLY 54¢ Run, 11, 36" Wide  
Also 28" - 48" Widths  
WARP BROS. Chicago 60651 Pioneers in Plastics Since 1924  
Take this ad to your Hardware, Lumber or Bldg. Supply Store  
Accept no substitutes—Get top quality FLEX-O-GLASS



# PUT IT IN THE WANT ADS FOR RESULTS

## Automotive 1

'79 CHEVY PICK-UP — Half ton, 4-wheel drive, locking hubs, short box, wide side, 4-speed, 350 V-8. Positraction rear end, AM-FM, 8-track, power steering and brakes, chrome grill and bumper, upper and lower chrome molding, gauges and tach, heavy duty battery and alternator, red, 6,000 miles. \$6,700. Ph. 475-9705. x23-2

'73 GALAXY 500 — 104,000 miles. \$250. Ph. 475-9732 between 8 and 24-2

'79 MONTE CARLO — Factory 1-taps, automatic, power steering, power brakes, cruise, tilt, air, AM/FM 8-track stereo, rustproofed. Must sell. Best offer. Ph. 498-2013 after 7 p.m. x201f

SEE  
TOM DAULT  
at  
Rampy Chevrolet  
for your best deal  
in new or used  
cars and trucks.  
Ph. 663-3321 or  
475-2830

401f

'73 OLDS DELTA '88 350, 2-barrel, 57,000 actual miles, 1 owner. Regular gas. Excellent condition. Ph. 475-2986 after 5:30 p.m. x23-2

'74 GRAND PRIX — Excellent condition. Power steering, power windows and seat, AM/FM radio, air, steel-belted radials. \$1,800. Ph. 662-1367 p.m.'s or leave message. x23-2

1969 CHEVY 1/2-ton Pick-up. Runs but needs work. \$350 or best offer. Ph. 517-522-5177. x23-2

SNOW TIRES for sale — Two E 78-14 Summit snow tires, like new, \$50. Phone between 9 a.m. and 5 p.m., 662-1771. x221f

BODY SHOP  
COMPLETE FULL TIME  
Estimates Available  
PALMER FORD  
222 S. Main 475-1301  
401f

Used Trucks

'77 FORD van, 6-cyl., 3-speed, p.s., radial tires, low mileage. \$3695

'75 CHEVY 1/2-ton Silverado, 350, auto., p.s., p.b., \$2995

'75 DODGE D-200, 318, 3-speed, p.s. \$1995

'72 DODGE D-200, 318, 4-speed, good rubber. \$595

Quality Used Cars

'78 ARROW Coupe, 1600, 4-speed, one owner. \$3595

'77 VOLARE 4-dr., 6, auto., p.s., p.b., air, rear defroster, 25,147 miles. \$3395

'75 CHRYSLER New Yorker 4-dr., V-8, auto., p.s., p.b., air, cruise. \$2195

'73 OLDS Custom Cruiser wagon, V-8, auto., p.s., p.b. \$895

'73 CADILLAC Coupe de Ville, full power, stereo, air. \$995

Village  
Motor Sales, Inc.  
CHRYSLER - DODGE  
PLYMOUTH - DODGE TRUCKS  
Phone 475-8661  
1185 Manchester Rd., Chelsea  
Hours: 8 a.m. to 5:30 p.m.  
Tues. thru Fri. Until 8 Monday  
Saturday 9 to 12 x231f

WINTER TRANSPORTATION SPECIAL — '69 Ford van, 3/4, heavy duty, excellent tires, including snow. Auto. \$595 or less. Ph. 475-7714. x23

Complete  
Body Shop  
Service  
FREE ESTIMATES  
Contact Walter Steinhilb  
Formerly of Westland Collision  
Faist - Sprague  
Buick - Olds, Inc.  
475-8664 x231f

DEMOS

1979 BUICK LeSabre Limited 4-dr. SAVE

USED CARS

1979 OLDS Cutlass Supreme Brougham, 2-dr. WAs \$6595. NOW \$6195

1978 BUICK LeSabre Custom 2-dr. WAs \$4695. NOW \$4195

1977 OLDS Cutlass Supreme, 2-dr. WAs \$4295. NOW \$3695

1977 CHEV Nova, 2-dr. NOW \$2995

1977 OLDS Delta 88, 4-dr. NOW \$3695

1975 CHEV Estate Wagon, 9-pass. NOW \$2495

1975 MERCURY Montego Villager, 9-pass. WAs \$2495. NOW \$1995

Faist - Sprague  
Buick - Olds, Inc.  
475-8664  
1900 S. Main St., Chelsea x231f

## Automotive 1

DEMO & LEASE  
CAR & TRUCK  
SALE

1979 FORD LTD Squire Wagon. Loaded. New was \$9395. NOW \$6900

1979 FORD T-Bird. Loaded. New was \$8995. NOW \$6600

1979 FORD F-150 Ranger. Pick-Up. New was \$6995. NOW \$5700

1979 MUSTANG 2-dr. New was \$5295. NOW \$4495

1979 FORD Fairmont 4-dr. New was \$5295. NOW \$4295

1978 PINTO 3-dr Runabout. New was \$4486. NOW \$2900

1978 FORD Ranchero. New was \$5600. NOW \$4400

1977 FORD Ranchero. New was \$5100. NOW \$3800

All units above have never been titled.

Sale Starts Friday, Nov. 16, 9 a.m. thru Saturday, Nov. 17, 1 p.m.

PALMER FORD  
CHELSEA  
222 S. Main Ph. 475-1800  
x23

Demos

'79 ARROW Sport pick-up — 2600 c.c., auto., air cond., roll bar. SAVE

'79 CHALLENGER Coupe — 2600 c.c., auto, 5-speed, dis. air cond., stereo, 8-track. SAVE

'79 CHRYSLER Newport 4-dr., 318, auto., p.s., p.b., air, cruise, stereo, tilt, \$300 rebate. SAVE

'79 ST. REGIS 4-dr., 360, air, stereo, cruise, tilt, \$300 rebate. SAVE

Driver Training Cars

'79 LE BARON S. Coupe, 318, auto., p.s., p.b., air. SAVE

Factory Officials Cars

'79 CHRYSLER Newport 4-dr., 318, auto., p.s., p.b., air, cruise, stereo, 9,111 miles. \$7395

'79 RAMCHARGER 4-wheel drive, 318, auto., p.s., p.b., air, cruise, stereo, 9,111 miles. \$7395

'79 VOLARE 4-dr., 6-cyl, auto., p.s., p.b., vinyl roof, air cond., 5,200 miles. \$5895

Village  
Motor Sales, Inc.  
CHRYSLER — DODGE  
PLYMOUTH — DODGE TRUCKS  
Phone 475-8661  
1185 Manchester Rd., Chelsea  
Hours: 8 a.m. to 5:30 p.m.  
Tues. thru Fri. Until 8 Monday  
Saturday 9 to 12 x231f

SELLING YOUR CAR OR TRUCK? We will try and buy it. Keto Used Cars, 7120 Dexter-Ann Arbor Rd. Ph. 426-4535. Located in Dexter for seven years. x211f

Recreation Eqt. 3

SKI - DOO  
AND  
SCORPION  
IT'S DEALING TIME!  
Open 9 a.m. to 9 p.m.  
7 days a week  
PHONE 475-7212

HANCO  
SPORTS CENTER  
15901 SEYMOUR RD.  
WATERLOO x24-2

SAILBOAT — Catyak, brand new. \$550. Ph. 665-2267. x24-2

CORSAIR TRAVEL TRAILER — 20 ft., self contained, good condition. Sleeps 6. Awning and jacks. \$2,000. Ph. 475-7090. x23-2

TRAVEL TRAILER for sale — 16 ft., reasonable. Ph. 475-7322 for appointment. x23-2

Planning A Party?  
Reception or Special  
Get-Together?  
Phone 662-1771 days  
Zemke  
Operated Machines  
For Rental Of  
Music Machines  
Juke Boxes. x212f

For Sale 4

WEDDING STATIONERY — Prospective brides are invited to see out complete line of invitations and wedding accessories. The Chelsea Standard, 300 N. Main, Ph. 475-1371. 81f

MICHIGAN CERTIFIED soy beans, \$9.75 per bushel. Michigan certified mariners' seed coats treated with Vitavax, \$3.25 per bushel. Brabec Farms, Britton 49224. Ph. (517)451-4010 or (517)423-5663. Prices subject to change without notice. x371f

PLANNING A WEDDING? Graduation? Let us handle your liquor and beverage needs. Dexter Party Store. Ph. 426-3828. x431f

## For Sale 4

FOR SALE — 50,000 BTU bullet-type kerosene heater, \$100, 75-gallon upright propane tank, \$60; Halpoint electric range, 40", very clean, \$50; 1964 Mustang engine, \$125; pair 13" snow tires, \$20; 36" gas stove, \$25. Ph. 426-4056. x23

FOR SALE — 1975 9 1/2' Coachman pick-up camper. Self-contained, excellent condition. Ph. 426-8328. x23

SEASONED FIREWOOD — \$40 a cord, delivered. Ph. 475-9327 or 475-9364. x26-4

CARPETING  
Discontinued numbers, ends of rolls, in many colors and sizes at cut rate prices  
Nearly 100 pieces to select from.

MERKEL BROS. 31f

FOR SALE — Automatic washer, Magnovox stereo, record player, 25" TV color, needs some repairs. Ph. 475-2646. x201f

ASHLEY WOODSTOVES — Hackney Hardware, Dexter. Ph. 426-4009. x211f

COLOR CONSOLE TV — \$50. Ph. 475-2942. x24-2

UNITED AIRLINE DISCOUNT COUPON for sale. Ph. 475-2824. x23

BRACE YOURSELF for a thrill the first time you use Blue Lustre. Rent the electric shampooer, \$2. Chelsea Hardware. x23

SUNFLOWER SEED — 50-lb. bag, \$8.50, 25-lb. bag, \$4.50. Also cracked corn and millet. Ph. 426-8404. x211f

GRAND OPENING  
Thursday, Nov. 15  
FIRESIDE ANTIQUES

1196 S. MAIN ST., CHELSEA  
Across from Village Motor Sales  
HOURS  
THURSDAY AND FRIDAY  
12 noon to 5 p.m.  
SATURDAYS: 10 a.m. to 5 p.m.

COME CHRISTMAS SHOP  
FOR ONE-OF-A-KIND ITEMS  
GLASS  
CHINA  
WOODENWARE  
PRIMITIVES  
BRASS, ETC.

MARY JO MILLER  
OWNER  
SHOP-PHONE 475-9390 x23-2

TELEVISION, 23-inch, RCA color console, new picture tube. Dun-Rite TV. Ph. 426-2683. 19f

DUNCAN PHYFFE TABLE, for sale. 6 chairs, pads, excellent condition, \$285. Ph. 475-7007 after 5 p.m. x23

TWO BRASS BEDS — Double size, \$225 and \$65. Shaker-style trundle bed on wheels, \$250. Ph. 475-2571. x23-2

VACUUM CLEANERS

Authorized Electrolux  
sales and service.

James Cox  
428-8444, or 428-8686  
118 Riverside Dr., Manchester 481f

GOOD USED FLUTE, \$100. Good used trombone, \$150. Band director approved. Ph. 426-3106. x23-2

'75 FORD 1-ton stake truck, 27,000 miles with new 12" rack and hoist. Also 30-ft. McCurdy elevator, \$200. Ph. 313-475-7650. x23-2

BLACK DIRT for sale. Tested and proven excellent for gardens and lawns. Six yards delivered, \$35. Ph. 428-7784. x11f

SEE US for transit mixed concrete. Klump Bros. Gravel Co. Phone Chelsea 475-2530, 4920 Loveland Rd., Grass Lake, Mich. x401f

HOLIDAY SPECIALS  
AT  
Grey Goose Antiques  
610 West Unadilla  
PINKNEY 48169

Baker's table with bins and hutch top — Ash spoon carved dish cupboard — Ash and walnut bed — Long oak table — Pine and oak pews — 1920's vanity chest and bed — occupied Japan items and other small items.

Ph. 878-3967 or 878-9005 x24-2

MAPLE FURNITURE — All in excellent condition. Buffet with hutch, square lamp table, dough box style table, deacon bench. Ph. 426-8498, 11369 McGregor Rd., Pinkney. x25-3

TROMBONE — Good condition, 2 years old. \$150. Ph. 426-3660. x23

NEW SEWING MACHINE, \$50. Dehumidifier, \$65. Bench and weight set, \$75. Color TV set, \$75. Panasonic receiver, turntable and speakers, \$100. Mayfair 4-string banjo, \$40. Ph. 475-7449 after 6. x24-2

MATCHING SOFA and loveseat. Nylon velvet, rust foil, \$250. Week-ends or evenings, 426-2017. In very good condition. x23

DINETTE TABLE and 4 chairs. Table is round pedestal style, 42" in diameter, formal top. Chairs are molded plastic and chrome. First \$100 or best offer by Sunday, Nov. 18, 5 p.m. Call 475-7500. x23

HOST, the beautiful way to dry clean carpets... beautifully. Rent the HOST machine. Merkel Home Furnishings, Chelsea, 475-8621. x23

STOVE, DELUXE FEATURES — Self cleaning, smooth top electric range. Oven uses any cookware. Used 7 months. No functional problems. \$400. Ph. 475-8516. x24

AIRLINE TICKET. United Airline half fare coupon. \$50. Ph. 475-7142. 24

1973, SIMPLICITY 32 inch snow-thrasher. Will fit Broadmoor or Yeoman tractor, like new. Chains included, \$250. Ph. 475-2393. x23

## For Sale 4

WEBB'S  
NORTH LAKE  
APPLE ORCHARD  
13620 North Territorial Rd.  
475-1992

OPEN 9 a.m. - 6 p.m.  
SATURDAY, NOV. 17  
SUNDAY, NOV. 18  
SATURDAY, NOV. 24  
SUNDAY, NOV. 25  
ONLY

Webb's Orchard will be closed for the season on Mon., Nov. 26, 1979. At this time, all apples will be sold.

THANK YOU  
for an exceptional,  
outstanding season

HAPPY  
HOLIDAYS  
SGT. JOYCE GRAMES  
and  
H. J. WEBB, JR.,  
and Company x24-3

## Real Estate 5

19-ACRE FARM-RANCH, Gregory, Livingston county, 4-bedroom house. Huge barn and several out-buildings, stream through the property. Immediate occupancy. \$85,000. Assumable 8 1/2% land contract with \$30,000 down. Ph. 498-3218. x24-3

Visit Our  
Wicks Model Home  
OPEN HOUSE  
at  
5201 Brooklyn Rd.  
(M-50 S.E. of Jackson)  
Tuesday through Saturday  
1-6 p.m.  
Sunday  
2-5 p.m.

Calloway Const.  
1-517-764-4400  
or  
1-517-563-2930 x491f

EIGHTY ACRES — Good farm land. Fayette township, Hillsdale county. Ginny Sturgill, (517)764-4795. Realty World-Snyder. x23

FREE HEAT  
ENTIRE HEAT BILL paid by Weber Homes until spring (April 1, 1980).

NO TAXES  
WEBER HOMES pays current taxes. You don't get a bill until December, 1980.

9 3/4 %  
9 3/4 % INTEREST AVAILABLE on conventional loans locally. No need to wait due to high interest rates.

LAS VEGAS FOR TWO  
WEBER HOMES will pick up the tab on a trip for two to Las Vegas. (Details in office.)

WE HAVE THREE brand new ready-to-move-in ranch homes for \$62,900 to \$75,900. There has never been a better time for you to buy. Don't wait for higher prices. Choose your new home now.

WEBER HOMES  
CHELSEA  
Owner/Builder 475-2828  
Eves. 475-9258  
(offer good during November only, 1979) x24-2

BUY DIRECT  
FROM THE  
BUILDER AND  
SAVE!

Lovely 1.25 acre lot with lake access in North Lake Farms Subdivision. Chelsea schools. 2,200 sq. ft. of gracious living, fully carpeted. Three bedrooms, 2 1/2 baths, large family room, living room with fireplace, dining room, 2 1/2-car garage and a 12'x20' deck for outdoor enjoyment of the view. Cozy country kitchen with range, dishwasher, disposal and refrigerator. Ready for immediate occupancy. \$89,900.

FARLEY HOMES  
Phone 475-7643 x23-3

CASH FOR LAND CONTRACTS  
Any type property, any state  
on Michigan 24 hour  
HOMESOWNERS LOANS  
Call 1-800-292-1550  
No charge Acceptance

## Real Estate 5

MICHIGAN CENTER AREA land contract. Colonial 4 BR, in-ground pool. Ginny Sturgill, (517) 764-4795. Realty World-Snyder. x23

\$63,500  
BRAND NEW  
ON 1/2-ACRE LOT

NEXT TO STATE RECREATION LAND  
LEADING DOWN TO WINNEWANA LAKE  
Dir: M-52 N from Chelsea to Waterloo Road. Left on Waterloo 3 1/2 miles.

9 3/4 %  
with \$15,240 down

- 3 BEDROOMS
- 2 FULL BATHS
- FIREPLACE
- FULL BASEMENT
- PAVED ROAD
- REAR DECK VIEWING LAKE

WEBER HOMES  
OWNER/BUILDER 475-2828  
Eves. 475-9258 x23

OLCOTT LAKE ACCESS — Napoleon schools, immaculate 3 BR home. Ginny Sturgill, (517) 764-4795. Realty World-Snyder. x23

CHELSEA OR DEXTER  
LOT OWNERS!

Beautiful 2-bath contemporary ranch home for sale on secluded county road. Will take you lot as down payment. \$75,900.

Dir: I-94 W. to Pierce Rd. exit. Left to Liebeck Road, 1/2 mile.

WEBER HOMES  
Owner/Builder  
475-2828 Eves. 475-9258 x221f

SECLUDED, all-brick ranch on small acreage, 4 or 5 bedrooms, 2 baths, lake access. Chelsea schools. Priced to sell. Shown by appointment only. Phone Kleis Real Estate, 475-7322. 31f

Pierson &  
Riemenschneider  
475-9101

NEW LISTING — Beautiful setting on 3 acres. 3 bedrooms, 1 1/2 baths, fireplace, 2,000 sq. ft., well insulated, \$89,000.

NEW LISTING in the Chelsea Village. Great location, 2 bedrooms, immediate occupancy, room for expansion. Good investment! \$65,000.

COUNTRY HOME — Large farmhouse on 10 acres. 4 bedrooms, 1 1/2 baths, 2 1/2-car detached garage, fireplace, hardwood floors, plaster walls. Several outbuildings. \$77,000.

2 ACRES-plus nice ranch. Very secluded, large basement easily converted to a huge family room. Waterloo Recreation Area. \$57,000.

INDOOR POOL & JACUZZI — Would be great for the cold months ahead. 3 bedroom, 3 baths, patio with gas grill, fireplace and family room. Land contract terms. \$99,000.

FARMHOME and 4 acres. Excellent condition, large country kitchen, formal dining room, family room, 20'x36' barn. \$81,900.

LAKEFRONT HOME — 6,000 sq. ft., 4 bedrooms, 3 1/2 baths, finished lower level, beautiful view, electric lift to lake. MUST SEE! \$325,000.

NICE FAMILY HOME — Super nice home in the Chelsea Village. 4 bedrooms, 2 baths, new hot water heater, remodeled kitchen, new wiring. ERA Home Warranty. \$56,900.

Pierson &  
Riemenschneider  
REALTORS  
111 Park St. 475-9101

Eves:  
Norma Kern 475-8132  
Jeane Riemenschneider 475-1469  
Marjorie Chastain 475-2934  
Dal Queenan 475-1819  
Linda Ellenwood 517-596-2175  
John Pierson 475-2064 x231f

THORNTON  
426-2945

IMMEDIATE POSSESSION! Owners anxious and this newer home is priced to sell! Franklin fireplace in family room. 4 bedrooms. Lots of living space. Area of fine homes. \$76,900.

WOODED 2 1/2 ACRES sets the scene for this brand new family home. 3 bedrooms. Carpet allowance. Full walkout basement. Plenty more! Chelsea schools. \$82,500.

JUST FOR STARTERS take a look at this well landscaped rancher on large lot! New carpeting. 2 bedrooms. New well. Grass Lake schools. \$39,900.

\$59,900 with Land Contract possible! Remodeled older home in the county on almost 1 1/2 acres. 3 bedrooms plus possible 4th. Move in now! Chelsea schools.

THORNTON, INC.  
REALTOR

Chuck Walters 475-2808  
George Knickerbocker 475-2646  
Darla Bohlander 475-1478  
Helen Lancaster 475-1198  
Lang Ramsey 475-8133  
Mark McKernan 475-8424  
Warren McArthur 475-1625 x231f

## Real Estate 5

FRISINGER

\$75,000 — Super condition, 3-bedroom home, 2 baths, dining room, family room, fireplace, new carpet. Terms possible. Chelsea schools.

\$71,900 — Dexter schools. 5 bedrooms, dining room, possible family room, heated porch, mud room, 2-car detached garage, garden space, large lot, big trees.

WATERLOO ROAD — 2 (1-plus) acre parcel to choose from. Secluded wooded, State land adjacent, overlooking Winewanna Lake. \$20,000.

\$45,000 — Village of Chelsea. 3 bedrooms, possible family room, dining room, 1-car garage. 2 blocks from the downtown district.

\$61,000 — 1/2 mile east of the Village of Grass Lake. 3 bedroom tri-level, 2 baths, dining room, 1-plus acre. Many trees.

OFF FREER ROAD — 1 1/4-acre building site with Kentucky style barn, excellent location. \$22,000.

FRISINGER  
REALTY CO.  
Chelsea 475-8681  
935 S. Main St.

Eves:  
Ray Knight 475-9230  
Bob Koch 426-4754  
Herman Koenn 475-2613  
George Frisinger 475-2903  
Paul Erickson 475-8111  
Dolly Alber 475-2801  
Paul Frisinger 475-2621 x231f

LAND CONTRACT — Concord schools. Spacious 4 BR. Immediate possession. Contact Ginny Sturgill, (517) 764-4795. Realty World-Snyder. x23

WATERLOO REALTY

WATERLOO RECREATION AREA — Only 2 years old, small 2-bedroom starter or retirement home on 10 acres. Nice kitchen arrangement. Spacious living room. 2-car garage. Across from State Land. 15 miles from Chelsea. \$47,500. Land contract possible.

2.2 ACRE WITH POND — White brick and aluminum exterior tri-level home. Four bedrooms and 2 baths make this home ideal for a large family; the huge family room with its fireplace, wet bar and outside entrance add up to pleasurable living. Chelsea schools. \$92,500.

2 ACRES — High, rolling land. Nice country location near I-94. 8 miles from Chelsea. Grass Lake schools. \$10,500.

4.4 ACRES — Young evergreens, slope facing south. Adjoins golf course in Waterloo Rec. Area. \$16,500.

10 ACRES with slope facing south. Marsh and creek. Adjoins State Land at rear. Waterloo Rec. Area. Stockbridge schools. \$18,500. Land contract possible.

WATERLOO REALTY  
355 Clear Lake  
JOANN WARYWODA, BROKER  
Phone 475-8674

Evenings and Sundays:  
Sue Lowe 1-517-522-5252 x231f

CHELSEA SCHOOLS — 10 acres, horse barn, elegant 3 BR ranch. Contact Ginny Sturgill, (517) 764-4795. Realty World-Snyder. x23

Animals, Pets 6

MUST FIND loving home for darling beagle basset hound, male, young dog. Excellent with children. Ph. 475-9569. x23-2

WOODSTOCK  
KENNELS  
18531 Bush Rd.  
Ph. 475-1794

Inside and Outside  
Heated Runs  
Separate Housing  
for Cats  
Love Provided  
Free 311f

PURE BRED BEAGLES 6 weeks old, males, \$35. Ph. 475-8150. x23

FREE Medium size puppies. Mixed breed, part lab and part beagle. 509 Wilkinson, Chelsea. x43

LOOKING TO  
BUY, SELL,  
RENT, HIRE,  
WORK?  
try  
Want Ads

## Lost and Found 7

FOUND — Ring of keys at the car wash on S. Main. Identify to claim. Ph. 475-8976. x23

FOUND — Small brown and black beagle in vicinity of Chelsea High school on Nov. 13. Ph. 475-1442. x23

LOST — Black cat, male, small white spot on lower abdomen. Vicinity of Cavanaugh Lake and Ridge Rd., this summer any information please call collect 537-3526 after 3 p.m. REWARD. x201f

LOST — 2 dogs. Black and tan male Coon Hound, 5 years old and Walker pup, female, 9 months old. On Sat., Oct. 6, near Four Mile Lake. Anyone knowing anything of the whereabouts of these dogs, please call collect 537-3526 after 3 p.m. REWARD. x201f

## Help Wanted 8

WANTED — Nurses aide or person with nursing experience. Care for stroke patient. References and own transportation. Ph. 426-4221. x23-2

CONGENIAL INVALID needs responsible person to stay with him from time to time so parents can enjoy an evening or afternoon out. Ph. 475-1172. x211f

SEEKING SELF-MOTIVATED, aggressive, goal-oriented individuals interested in people, training programs, who will accept the challenge of income diversification. Call for appointment between 1 and 3, 665-9644. x12-24

SECRETARY-OFFICE ASSISTANT — Full-time position. 8:30 to 5 p.m. Mon. thru Fri. Full line of benefits. Proficiency in typing, calculator skills and light bookkeeping required. Background or knowledge of forming desired. Salary commensurate with skill and experience. Ph. 662-6659. x23-2

NURSES AIDE positions available, full- or part-time. Experience preferred. Orientation provided. Contact Director of Nursing. Ph. 475-8633. x24-3



# LITTLE WANT ADS! BIG PLUSES FOR BIG RESULTS!

Wanted 10	For Rent 11	Bus. Services 13	Bus. Services 13	Bus. Services 13	Legal Notices 18	Legal Notices 18
<b>PIANO WANTED</b> for new church. Call 426-3554. x23 <b>WANTED</b> — Used aluminum or wood sliding door wall, 5 or 6 feet. Ph. 426-4056. x23 <b>SLOT MACHINES</b> <b>ONE ARM BANDITS WANTED</b> <b>BY COLLECTOR</b> Any age, quantity or condition. PHONE 663-1316 x23-2 <b>WOULD LIKE</b> to relocate to Chelsea-Dexter area. Please call 475-8606 days or 434-9384 evenings. x23 <b>WANTED</b> — Boys 20" bike in good condition. Santa needs help. Ph. 475-7326. x23 <b>WANTED</b> — Ride to Ann Arbor, Georgetown area, Packard Rd., from Trinkle Rd. near Fletcher. Ph. 475-7172. x24-2	<b>BEAUTIFUL AREA</b> — Large 3-bedroom utilities paid, basement, complete kitchen, shaded yard, kids and pets ok. Just \$250. Red Giant, open 9 to 9, 662-6403. (10-22c) x23 <b>LOG SPLITTER</b> for rent. Heavy Duty \$20 for 4 hours. Ph. 475-8491 or 426-3813. x25 <b>HOUSE FOR RENT</b> — Option to buy. Spacious six rooms. Carpeted, modern kitchen, large fenced yard. Kids and pets ok. Only \$300. Red Giant, open 9 to 9, 662-6403. x23 <b>2-BEDROOM APARTMENT</b> in Stockbridge \$250 per month. Ph. 475-7349. x25-3 <b>NEWLY DECORATED 2-bedroom</b> upstairs apartment. Refrigerator and stove furnished. Near schools and business district. \$335 month, plus gas and electric. Ph. 475-7670. x23if <b>DESIRED LIVING</b> — Spacious 2-bedroom, utilities paid, basement, refrigerator and stove, family yard. Only \$225. Red Giant, open 9 to 9, 662-6403. (3-17c) x23 <b>FOR RENT</b> — 5 room, 1100 sq. ft. 1st story, 2 bedroom brick home. Newly decorated. \$300 month. 221 Railroad St., Chelsea. Open house Saturday, Nov. 17, 11 a.m. to 2 p.m. Ph. 426-3713. x23 <b>DESIRE AREA</b> — Modern 5-rooms, basement, dining room, complete kitchen, kids ok. Only \$250. Red Giant, open 9 to 9, 662-6403. (9-4c) x23 <b>Misc. Notice 12</b> <b>PICK-UP</b> a free copy of Bible references to comfort. Ph. 426-4982, M. Smith. x45if <b>3-ROOM APARTMENT</b> for rent — PH. 475-2062. x23if <b>FOR LEASE</b> — Second floor new office space in Village of Dexter. Will partition to suit. Ph. 1-583-1356 or 1-852-8535. x42if <b>ROOMS</b> by day, week or month. Excellent for the single man or retiree. Sylvan Hotel, Chelsea. Ph. 475-2911. x31if <b>FOR RENT</b> — 1979 Ford 15-pass. Club Wagon Buses by the day, week-end, week or month. Insurance. Palmer Ford, 222 S. Main. 475-1301 for rates. x23if <b>OFFICE SPACE</b> available in downtown Dexter. For information call 426-4695. x48if <b>FOR RENT</b> — Fair Service Center for meetings, parties, wedding receptions, etc. Weekdays or week-ends. Contact John Wellnitz, phone 475-1518. x31if <b>AMERICAN LEGION HALL</b> Rental — \$100-\$175. Ph. Lena Behnke, 475-9231, evenings and week-ends. 11f <b>UNFURNISHED 2-bedroom</b> apartment in Chelsea, stove, refrigerator and dryer furnished. Fenced in yard with swimming pool. \$325 per month plus utilities and heat. References required. Ph. 475-7670. x11if <b>CAR RENTAL</b> by the day, week-end, week or month. Full insurance coverage, low rates. Call Lyle Christwell at Palmer Motor Sales, 475-1301. x25if <b>FOR RENT</b> — Country location, 2-bedroom ranch home. Good access to I-94. Rec room in full basement. Blacktop road. 15 minutes from Chelsea in Waterloo Rec. Area. \$370, per month. No pets. Security deposit. Ph. 475-8674. x15if <b>FOR RENT</b> — Large three bedroom home, Natural gas heat, country kitchen, spacious living room. Knotty pine enclosed porch. Two car garage. Large shaded yard. \$425 per month. Security deposit. No pets. Central location in Village of Grass Lake. Immediate occupancy. Ph. 475-8674. x15if <b>OFFICE FOR RENT</b> — 3 rooms, 500 sq. ft., on Jackson Rd., near Silvers. \$250, includes heat. Ph. Weber Homes at 475-2828, evenings, 475-9258. x19if <b>CHOICE RENTAL</b> on beautiful Crooked Lake YEAR-ROUND for married couple only. References required. Ph. 475-2018 or 475-8469. x16if <b>STORE FRONT BUILDING</b> located on downtown Main St., Dexter. Prime location. Parking. 4,400 sq. ft. plus Ph. 426-4695. x18if <b>WANT TO MOVE</b> by Thanksgiving? We can help. Over 400 places, all areas, prices and sizes. Open 9 to 9, Red Giant, 662-6403. x23-3 <b>FOR RENT</b> — Chelsea, comfortable family home. 3 BR's, close to schools. Days 475-9101, Eves: 475-1469. x21if <b>FOR RENT</b> — Chelsea, comfortable family home. 3 BR's, close to schools. Immediate occupancy. \$400. Days 475-9101, Eves: 475-1469. x21if <b>ROOM</b> for rent with house privileges in farm house on lake. 8 miles between Dexter and Chelsea. Ph. 475-8418 evenings after 4 p.m. x23-2	<b>TIDY CAR</b> — Preserv-A-Shine and UpholsteryGard — 2 demonstrations, free. Stop by Tompkins Elegant Autos, 3663 South M-52. Seeing is believing. x24 <b>LITTLE WACK EXCAVATING</b> Basement — Drainfields Bulldozing — Digging Snow Removal — Tree Removal LICENSED AND INSURED <b>Paul Wackenhut</b> Ph. 428-8025 x52if <b>PIANO TUNING</b> and repair. Qualified technician. Call Ron Harris, 475-7134. x10if <b>PATCHING and PLASTERING.</b> Call 475-7489. x33if <b>R. L. BAUER Builders</b> LICENSED AND INSURED Custom Building Houses — Garages Pole Barns Roofing — Siding Concrete Work FREE ESTIMATES <b>Call 475-1218</b> x31if <b>Why hire THREE contractors when ONE will do?</b> <b>HILLTOP, INC.</b> PLUMBING HEATING ELECTRICAL <b>WE DO IT ALL!</b> Serving Washtenaw County for the 25th year. 475-2949 8316 Wernker - Chelsea x38if <b>LEONARD REITH</b> <b>Master Plumber</b> <b>Licensed Electrician</b> <b>Hat Water Heat</b> <b>18238 N. Territorial Rd.</b> <b>Chelsea, Mich. 48118</b> <b>Phone: 475-2044</b> x52if <b>J. R. CARRUTHERS</b> LICENSED RESIDENTIAL BUILDER CUSTOM HOMES ADDITIONS/FIREPLACES PATIOS ROOFING/SIDING/REPAIRS <b>475-7234</b> <b>CHELSEA</b> x30if <b>S.B.B.S.</b> <b>Small Business</b> <b>Bookkeeping Services</b> By Sandy Meyer Ph. 475-2796 x21if <b>REMODELING UNLIMITED</b> — All types of remodeling, renovation, additions, repairs and electrical work. Ph. (313)498-3276. x52if <b>ATTIC INSULATION</b> Class 1 Cellulose Insulation installed by trained installers <b>FOAM</b> <b>WALL INSULATION</b> Higher thermal efficiency of any insulation type. New and Existing Construction. <b>FOAM MASTERS</b> Complete insulation contractor Licensed and Insured. <b>475-1625</b> <b>Free Estimates</b> x31if <b>FLUTE and folk guitar</b> lessons, beginning to advanced. Call 475-7215, ask for lessons with Kim. x21if <b>MACRAME</b> — Hanging wine racks, chairs, wall decorations, room dividers, much more. Pick from my patterns. Bring me your own, or I'll custom design. Christmas is coming. Call Tied Up in Knots, (517)851-8974 before 2 p.m. x21if	<b>HANDYMAN DAN</b> Home Repairs <b>(517) 851-8888</b> x51if <b>Your Wedding deserves the very best in Wedding Flowers</b> We specialize in a complete line of wedding flowers and wedding accessories to fit your budget. Come in or call us for an appointment. <b>Chelsea Greenhouse</b> 7010 Lingane Rd., Chelsea 475-1353 or 475-1354 x39if <b>JIM W. FRENCH</b> <b>Small Dump Trucking</b> SAND - GRAVEL - STONE <b>Ph. Chelsea 475-1173</b> x21if <b>CORRECTIVE HORSESHOEING</b> and trimming. Mike Brisbois. Ph. 565-3036. x45if <b>CLOCKS REPAIRED</b> — Antique, wall, grandfather, etc. Call 475-8494. x25 <b>Chelsea Plumbing &amp; Heating</b> QUALITY WORKMANSHIP REASONABLE RATES Specializing in —New Construction —Remodeling —Hydraulic Heat GAIL SHEARS Licensed Journeyman GARLAND DE YOE Licensed Master <b>Ph. 475-1037</b> x17if <b>Window Screens Repaired</b> Reasonable rates <b>Chelsea Hardware</b> 110 S. Main Ph. 475-1121 x30if <b>Floor Covering Is Our Business</b> TILE—SOLARIAN—HARDWOOD CARPET—INSTALLATION—REPAIRS FREE ESTIMATES — 475-8621 <b>Merkel Home Furnishings</b> x41f <b>Custom Built Homes</b> <b>O—hi We Remodel too</b> <b>U—can count on us</b> <b>N—o Job Too Small</b> <b>T—rim Inside and Out</b> <b>R—ough-in Only if</b> <b>Y—ou Want to Finish</b> <b>S—iding Aluminum, 5" Gutters</b> <b>I—mmediate Attention</b> <b>D—ALE COOK &amp; CO.</b> <b>E—stimates, Free</b> <b>BUILDERS</b> Please call <b>475-9153</b> <b>DALE COOK</b> x17if <b>HAVERTY'S</b> painting, drywall, and carpet installation. Free estimates. Ph. 475-1116. x39if <b>McCulloch</b> <b>Portable Generators</b> <b>Chain Saws</b> WE SELL, SERVICE SHARPEN AND TRADE <b>Chelsea Hardware</b> x21if <b>Janitorial Service</b> Daily, Weekly, Monthly WE DO IT ALL SPECIAL on carpeting, furniture and drapery cleaning. Also painting and drywall. WRITTEN GUARANTEE FREE DEMONSTRATION Call About Our FREE STEAK DINNER <b>973-1499</b> x47if	<b>HOMEOWNERS</b> — Earn extra income, part-time from your home. Good earnings potential. Plan your own schedule. Call Betty for appointment at 668-6219. x23 <b>LAWN MAINTENANCE SNOW PLOWING SMALL LANDSCAPING</b> <b>RICHARD SMITH</b> <b>475-8984 after 5 p.m.</b> x10if <b>HAVE A HIGHLY PROFITABLE</b> and beautiful Jean Shop of your own. Featuring the latest in Jeans, Denims and Sportswear. \$15,500.00 includes beginning inventory, fixtures and training. You may have your store open in as little as 15 days. Call any time for Mr. Kostelky (612) 432-0676. x23 <b>SAND GRAVEL</b> <b>KLINK EXCAVATING</b> Bulldozer — Backhoe Road Work — Basements Trucking — Crane Work Top Soil — Demolition Drainfield — Septic Tank Trenching, 5" up Industrial, Residential, Commercial CALL 475-7631 x13if <b>SNOW PLOWING DUANE DÖRR</b> RESIDENTIAL OR COMMERCIAL <b>Phone 475-8365</b> <b>CEMENT WORK</b> PATIOS - DRIVEWAYS - PORCHES SIDEWALKS - WOOD DECKS Experiences — Free Estimate <b>PHONE 428-7270</b> x15if <b>RON MONTANGE</b> <b>CONSTRUCTION</b> (RJM, INC.) —Full carpentry services (rough and finish) —Additions, remodeling and repairs —Concrete —Roofing and siding —Cabinets and Formica work —Metal farm buildings Grain storage bins —Excavating and trenching QUALITY WORKMANSHIP FREE ESTIMATES <b>Ph. 426-2585</b> <b>or 475-1080</b> x19if <b>STEP UP TO KOZMA</b> <b>CONSTRUCTION And Step Down In Price</b> LICENSED BUILDER FREE ESTIMATES COMPLETE CONSTRUCTION SERVICES <b>CALL LEN KOZMA</b> <b>475-7452</b> x29if <b>All Insurance Needs</b> In the convenience of your own home — or mine <b>N. H. Miles, Allstate</b> <b>Call Only 475-8334</b> x19 <b>Financial 14</b> <b>WILL PAY \$600 in 12 weeks for \$500</b> now. Reply (Chelsea Standard Box No. 15). x23 <b>PRIVATE PARTY.</b> Purchasers land contracts and mortgages. Eves. only 475-1469. x21if <b>ALL CASH NOW</b> for land contract: any size, any property, anywhere in Michigan. Call Dan Duncanson, Ann Arbor Real Estate Co., 668-8575. x7if <b>ARE YOU BUILDING YOUR OWN HOME?</b> Construction money available for residential homes. Builders license not required. <b>MARFLAX CORP.</b> Phone 665-8000 x24-10	<b>MORTGAGE SALE</b> —Default has been made in the conditions of a mortgage made by THOMAS DELBERT and HEITTY DEWITT, husband and wife to ANN ARBOR MORTGAGE CORPORATION, a Michigan corporation, Mortgage, Dated October 31, 1975, and recorded on November 8, 1975, in Liber 1530, on page 48, Washtenaw County Records, Michigan, and assigned by said Mortgagee to FEDERAL NATIONAL MORTGAGE ASSOCIATION by an assignment dated October 31, 1975, and recorded on November 8, 1975, in Liber 1530, on page 48, Washtenaw County Records, Michigan, on which mortgage there is claimed to be due at the date hereof the sum of TWENTY FOUR THOUSAND SIX HUNDRED THIRTEEN AND 14/100 Dollars (\$24,613.14), including interest at 9% annum. Under the power of sale contained in said mortgage and the statute in such case made and provided, notice is hereby given that said mortgage will be foreclosed by a sale of the mortgaged premises, or some part of them, at public venue, at the Huron St. entrance to the Washtenaw County Building in Ann Arbor, Michigan, at 10:00 o'clock A.M., Local Time, on December 13, 1979. Said premises are situated in the City of Ypsilanti, Washtenaw County, Michigan, and are described as: Lot 111, Northwest Park Subdivision, Part of French Chain 680, as recorded in Liber 4 of Plats, Page 21, Washtenaw County Records. During the six months immediately following the sale, the property may be redeemed. Dated: November 15, 1979. <b>FEDERAL NATIONAL MORTGAGE ASSOCIATION</b> Assignee of Mortgage <b>GEORGE E. KARL, Attorney for Assignee of Mortgage</b> 1475 Penobscot Bldg. Detroit, Michigan 48226 Nov. 8-15-22-29-Dec. 6 <b>PUBLIC NOTICE</b> The Annual report for the year 1979 of the James and Arlene Shadon Christian Stewardship Fund, a Michigan Private Foundation formed for Religious and Charitable purposes and whose principal manager is James D. Shadon, has been placed on file as of the date of this publication at 314 Washington St., Chelsea, and will be available for public inspection at this address during regular business hours by any citizen who requests to inspect such annual report within 180 days after the date of this publication. This notice is published pursuant to Section 6056 and 6014(d) of the Internal Revenue Code of 1954, as amended. Nov. 15	<b>NOTICE OF MORTGAGE SALE</b> Default having been made in the terms of a mortgage made by LARRY R. PETROSKY and CHERYL L. PETROSKY, his wife to CITIZENS MORTGAGE CORPORATION, n/k/a MANUFACTURERS HANOVER MORTGAGE CORPORATION dated August 10, 1978, and recorded August 16, 1978, in Liber 1668, Page 708, Washtenaw County Records, on which mortgage there is claimed to be due at the date thereof for principal and interest, the sum of \$24,077.85. Under the power of sale contained in said mortgage and pursuant to the statute in such case provided, notice is hereby given that on the 15th day of December, 1979, at 10 o'clock a.m., local time, said mortgage will be foreclosed by a sale at public auction to the highest bidder at the West entrance of the Washtenaw County Building in the City of Ann Arbor, Michigan, that being the place where the Circuit Court of said County is held, of the premises described in said mortgage, or so much as may be necessary to pay the amount due with interest at 9 1/2 percent per annum and all legal costs and charges. Said premises are located in the Township of Ypsilanti, Washtenaw County, Michigan, and are described as: Lot 745, West Willow Unit No. 10, according to the plat thereof, as recorded in Liber 14 of Plats, on pages 46 and 47, Washtenaw County Records. The redemption period is six months from the time of the sale. Nov. 30, 1979 <b>CITIZENS MORTGAGE CORPORATION, n/k/a MANUFACTURERS HANOVER MORTGAGE CORPORATION</b> <b>LEITHAUSER AND LEITHAUSER, P.C.</b> 18301 E. 8 Mile Road, Suite 215 East Detroit, MI 48021 Attorneys for said Mortgage Nov. 8-15-22-29-Dec. 6



## SPECIALS

MICHIGAN  
**Potatoes . . . 10-lb. bag 60c**

KEYKO  
**Margarine . . . 1 lb. 55c**

1-LB. PKG. ECKRICH  
**Hot Dogs . . . \$1.33**

7 1/4-OZ. BOX KRAFT MACARONI & CHEESE  
**Dinner . . . 2 for 65c**

9-OZ. BOX NABISCO  
**Snack Crackers . . . 63c**

**KUSTERER'S**  
**FOOD MARKET**

DIAL 475-2721

WE DELIVER

**What's worse than having your \$45,000 house burn to the ground?**  
**Having an insurance policy that only pays \$25,000.**

Every year, inflation and rising property values increase the value of your home. And make it that much more expensive to replace should something happen to make it a total loss.  
 But if you have an Auto-Owners homeowners policy with Adjusted Value Endorsement, you're pro-

tected. Because this modern Auto-Owners policy is designed to keep pace with rising values automatically.  
 If you aren't covered by Auto-Owners . . . well, maybe you should be replacing your present insurance. Let us fill you in. Before you have to replace your home.



**Auto-Owners Insurance**

You can't find a better name for homeowners insurance

**MAYER AGENCY**  
 of Springer-Kleinschmidt Agency, Inc.

Phone 475-8689

Chelsea, Michigan

**Your Approval**

is the cornerstone of our business

**Staffan Funeral Home**

"Funeral Directors for Four Generations"

124 PARK STREET

PHONE 475-1444



**Legal Notices 18**

**Subscribe today to The Standard.**

If you get social security checks, be sure to notify the post office *and* social security when you change your address.

**Week of Nov. 12-19**

3) When a person goes on the land of another to cut wood, both parties should be covered by accident insurance in case things go wrong. It is important that property owners find out what protection their insurance policies offer in case someone is injured when on their property cutting wood.

# AMENDMENT TO THE ZONING ORDINANCE OF THE VILLAGE OF CHELSEA

Commencing at the Southeast corner of Section Twelve (12), Township two (2) South, Range Three (3) East; thence Northerly along the East line of said Section Twelve 918.00 feet to the Point of Beginning; thence North 54° West 889.88 feet along the North line of the former D. U. R. Railway; thence North 42° 30' East 330.0 feet; thence Easterly 462.00 feet to the intersection of the West line of Section Seven (7), Township Two (2) South, Range Four (4) East; thence South 81° 45' East 568.92 feet along the Southerly of Lucy Gate's 2nd Addition as recorded in Liber 2 of Plats, page 27, Washtenaw County Records; thence South 284.46 feet along the West line of the Grantwood Addition as recorded in Liber 2 of Plats, page 40, Washtenaw County Records; thence South 08° 15' West 705.54 feet along the Westerly line of said Grantwood Addition; thence North 54° West 547.32 feet along the North line of said Railway to the Point of Beginning, being a part of the Southeast Quarter (¼) of Section Twelve (12), Township Two (2) South, Range Three (3) East, Sylvan Township, Washtenaw County, Michigan, and a part of the Southwest Quarter (¼) of Section Seven (7), Township Two (2) South, Range Four (4) East, Lima Township, Washtenaw County, Michigan.

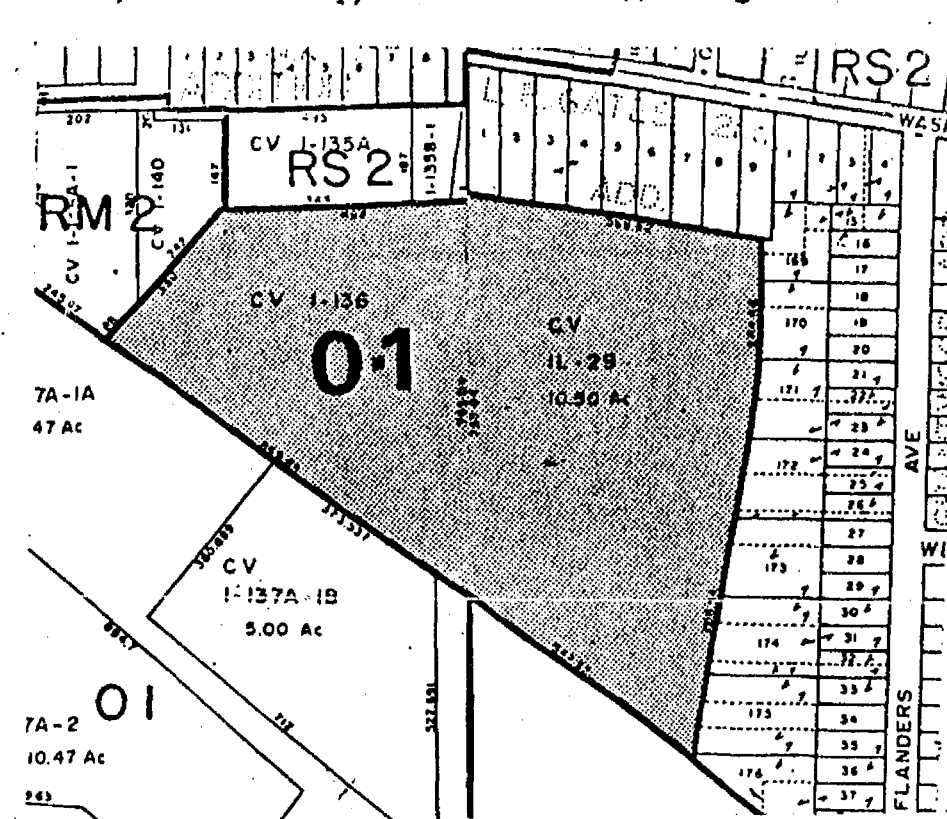

**SECTION 2.** All other provisions of Ordinance 79 and any amendments thereto be and the same are hereby reaffirmed and ratified.

**SECTION 3.** This amendment shall take effect twenty (20) days after passage and publication.

Dated: November 6, 1979.

DON D. WOOD, Village President.  
THOMAS NEUMEYER, Village Clerk.

The Federal Crop Insurance Corporation (FCIC) of the Department of Agriculture is seeking public comment and information relative to formulating new procedures to insure new crops not now being insured.

Listed below are crops not now being insured by the corporation which will be reviewed first since they represent those crops in which the greatest interest has been expressed. They represent a major yet unprotected source of agricultural production.

All growers, growers associations, marketing interest groups, and other interested parties are urged to submit any information views or data they consider important toward the formulation of crop insurance procedures.

Crops for primary consideration are: vegetables, blueberries, and popcorn.

***Please Notify Us  
In Advance of  
Any Change in Address***

## So says the VA... ALLEY OOP by Dave Graue

THE VA PAYS COMPENSATION  
FOR DISABILITIES INCURRED IN  
OR AGGRAVATED BY MILITARY  
SERVICE!

THAT'S  
MIGHTY GOOD  
TO KNOW,  
BOY!



**Contact nearest VA office  
(check your phone book) or  
a local veterans group.**

***For faster  
results...***



# use the WANT ADS

## Still Only \$1 for 25 Words or less

**(When payment accompanies order.)**

# THE CHELSEA STANDARD

**300 N. Main St.**

**Serving Chelsea Since 1871**

**Phone 475-1371**





# BOWLING NEWS



## Chelsea Lanes Mixed League

Standings as of Nov. 9

	W	L
NFW	46	24
Huber's	44	28
Spring Oak Greenhouse	42	28
Hawley Truck Repair	41	29
Two Plus Two	41	29
Acca's	36	34
DeWolfe Excavators	36	34
Federal Screw Outlaws	35	35
North Lake Dunlappers	35	35
Hank's Marina	35	35
White Lightning	34	36
Fireballs	33	37
Fox Point Flashes	32	38
Chelsea Sofspra	32	38
J2-D2	29	41
Turkeys	28	42
Bottoms Up	28	42
Ann Arbor Centerless	23	47

Women, 425 series and over: C. Herrst, 455; M. Stafford, 443; T. Steinaway, 444; J. Torrice, 430; L. Behnke, 446; J. Norris, 457; B. White, 468; N. Keezer, 444; J. Jose, 456; D. Hawley, 467.

Men, 475 series and over: W. Weston, 502; J. Judson, 498; R. Whiting, 538; W. Steinaway, 502; A. Torrice, 501; R. Zatorski, 544; K. Poxson, 477; J. Richmond, 505; W. Kulenkamp, 534; B. McGibney, 556; A. Sannes, 578; A. Hawley, 546.

Women, 150 games and over: C. Herrst, 155, 163; J. Kaiser, 165; M. Stafford, 170; S. Weston, 154; B. Torrice, 163; P. Zatorski, 151; L. Behnke, 159, 168; J. Norris, 163, 180; D. Vasher, 178; B. White, 163, 151, 154; D. Keezer, 159; N. Keezer, 171; J. Jose, 163, 151; D. Hawley, 173, 154.

Men, 175 games and over: H. Kaiser, 180; J. Judson, 182; R. Whiting, 177, 184; A. Oesterle, 177; W. Steinaway, 177, 185; A. Torrice, 209; R. Zatorski, 206; J. Richmond, 188; W. Kulenkamp, 201; N. Lee, 181, 199; L. Keezer, 194, 177; B. McGibney, 234; M. Hendricks, 184; A. Sannes, 188, 241; A. Hawley, 177, 168, 161.

## Junior House League

Standings as of Nov. 8

	W	L
Chelsea Lanes	48	29
Mich. Livestock Exch.	47	30
Micro Data Devices	46	31
D Sales & Service	44	33
Captains Table	43	34
Washtenaw Eng.	42	35
Mark IV Lounge	41	36
Wolverine Bar	40	37
Ypsi Asphalt	40	37
Jiffy Mix	39	38
D. DeBurring	38	39
F. J. Siller & Co.	37	40
Ann Arbor Centerless	36	41
Associated Drywall	34	43
Roberts Paint & Body	34	43
Rockwell International	32	45
Smith's Service	28	49
Hanco Sports	24	53

600 series: G. Biggs, 616; R. Schenk, 608.  
525 or over series: M. Merrick, 548; B. Kimbler, 535; J. Harook, 565; M. Poertner, 561; N. Fahrner, 552; C. Staphis, 568; T. Privatte, 538; P. Kelly, 536; R. Widmayer, 525; G. Beeman, 542; T. Stafford, 528; G. White, 548; D. White, 597; L. Marshall, 538; L. Fahrner, 530; L. Keezer, 549.  
210 or over games: G. Biggs, 219; R. Schenk, 246; M. Poertner, 220; C. Staphis, 235; G. White, 218; D. White, 222; G. Seitz, 220.

## Prep League

Standings as of Nov. 10

	W	L
The Jacquars	23	7
Chelsea Wild Cats	21	9
Flve Musketeers	20	10
Dana Chargers	18	12
The Pros	13	17
The Strikers	12	18
X Marks the Spot	9	21
Midnight Bowlers	5	25

Games 100 and over: J. Boyer, 109, 103; C. Hegadorn, 142; D. Detling, 184, 130; P. Fletcher, 120, 114; J. Toon, 103; D. Collins, 134, 139; H. Morrell, 115; S. Hunn, 103, 125; J. Stephens, 130; D. Waldyke, 109, 111; J. Jedele, 147; T. Weir, 114; K. Thayer, 146, 183; T. Bowdish, 146, 148; J. Samek, 113; M. Ryan, 134, 114; David Boote, 106, 103; Dean Boote, 112, 111; C. Baker, 100; P. Shures, 104; R. Loucks, 112; G. Boyer, 117; D. Thompson, 128, 137; T. Harook, 155, 148; J. Tobin, 113, 116; C. Schulze, 106, 110; K. Roberts, 135, 133; D. Cox, 101; J. O'Bryan, 132.

Series 200 and over: J. Boyer, 212; C. Hegadorn, 233; D. Detling, 294; P. Fletcher, 234; J. Toon, 202; D. Collins, 273; H. Morrell, 212; S. Hunn, 228; J. Stephens, 206; D. Waldyke, 221; J. Jedele, 243; T. Weir, 209; K. Thayer, 329; T. Bowdish, 294; J. Samek, 206; M. Ryan, 248; David Boote, 209; Dean Boote, 223; R. Loucks, 201; D. Thompson, 285; T. Harook, 305; J. Tobin, 269; C. Schulze, 216; K. Roberts, 268; J. O'Bryan, 208.

## Snoopy's Peanut League

Standing as of Nov. 10

	W	L
Fireballs	23	4
Kool Kids	22	5
3 L's & M.	17	10
Team No. 2	16 1/2	10 1/2
Bad News Bowlers	13 1/2	13 1/2
Team No. 8	8	19
Team No. 7	5	22
Team No. 3	4	23

80 Games and over: Toney Privatte, 96; L. Walton, 109; S. Baker, 83; J. Gray, 87, 105; T. Rowe, 96, 102; J. Fletcher, 80; J. Waldyke, 80, 80; J. Royer, 87, 80; D. Buku, 107, 121; Ricky Finch, 80, 92.

150 series: J. Waldyke, 160; J. Boyer, 167; D. Buku, 228; Ricky Finch, 172; J. Gray, 192; T. Rowe, 198; S. Baker, 190; L. Walton, 180; M. Ekke, 170; T. Privatte, 157.

## Super Six League

Standing as of Nov. 7

	W	L
Wonder Women	46	38
G & L's	46	38
Screwballs	43	41
Riibits	42	42
Leftovers	38	46
Lucky Strikes	37	47

Games of 140 and over: M. Adams, 147; L. White, 146; S. Steele, 157, 156, 148; A. White, 140, 145, 133; K. GreenLeaf, 184; J. Sweet, 177; L. Proctor, 157; C. Collins, 142; C. Colvin, 148; K. Clark, 151, 153; L. Clark, 148; T. Sanderson, 144; K. Buss, 148, 143; D. Taylor, 159.

Series of 425 and over: S. Steele, 461; A. White, 478; K. GreenLeaf, 433; K. Clark, 432; K. Buss, 428.

## Tri-City Mixed League

Standings as of Nov. 2

	W	L
Fitzsimmons Excav.	43	20
Chelsea Big Boy	42	21
Mel's Roofing	41	22
Ken's Glass	38	27
Wolverine Bar	35	28
Pinnacle Engineering	33	30
Mitchell Building	33	30
Inverness Inn	31	32
Williams & Lisznyai	31	32
Hanewald & Frey	31	32
Central Fibre	31	32
Associated Spring	29	34
Seltz's Tavern	29	34
Williams Carpet Service	36	37
Jose & Sannes	25	38
Portage Hardware	24	39
Palmer Ford	24	39
Back Door Party Store	23	40

500 series, men: G. Burnett, 519; R. Clark, 556; P. Fletcher, 555; V. Hafner, 557; J. Harook, 528; L. Keezer, 541; T. Wade, 516.

200 games, men: G. Burnett, 214; P. Fletcher, 203; L. Keezer, 233.

450 series, women: M. Biggs, 474; J. Hafner, 498; E. Hinz, 451; B. Kunzelmann, 453; V. Mathews, 507; M. Westcott, 501.

150 games, women: M. Biggs, 173, 156; J. Burnett, 154; S. Clark, 187; B. Fike, 183; K. Fletcher, 168; M. Gipson, 159, 150; J. Hafner, 159, 184; D. Hanewald, 152; P. Harook, 150, 163; E. Hinz, 163; T. Jose, 188; N. Keezer, 161; B. Kunzelmann, 150, 173; V. Mathews, 204, 150, 153; G. Ritchie, 170, 152; J. Smith, 160; M. Westcott, 151, 174, 176; S. Williams, 161; C. Wade, 167.

## Bulldog Mixed League

Standings as of Nov. 8

	W	L
D. D. DeBurring	34	10
Spadafore's	30	14
MacDee	27	17
Norm's Sales	26 1/2	17 1/2
Smith's Service	23	21
Dottie-o-Dairy	20	24
Jenex, Inc.	20	24
Lake Valley Farms	19 1/2	24 1/2
Richardson's	19	25
Rowdies	18 1/2	25 1/2
T-P-Minus One	15	29

Rookies: 11 1/2 32 1/2  
Women, 140 and over: T. Patrick, 148; J. Pennington, 147; J. Bennet, 193, 150; C. Risner, 160, 163; M. Stafford, 142, 158; P. Boyer, 142; B. Bush, 164, 171, 174; C. Van Riper, 147; S. Hart, 153, 152; P. Coffey, 160, 150; V. Cooper, 140, 150; L. Burkhardt, 148; P. Smith, 153.

Men, 170 and over: T. Stafford, 182; J. Van Riper, 180; T. Colvia, 170; L. Leach, 181.

## Senior House League

Standings as of Nov. 12

	W	L
Steele's Heat & Cool	63	21
Washtenaw Engr.	61	23
Klibreaths	58	26
Frank Grohs Chevrolet	54	30
Freeman Machine	50	34
Walt's Barber Shop	47	37
Central Fibre	45	39
S.J. Custom Leather	44	40
K. of C.	44	40
C. & J.	41	43
McCalla Feeds	40	44
Bauer Builders	40	44
Village Motors	38	46
Schneider's Grocery	37	47
VFW 4076	30	54
Holsworth's	27	57
Deansburro	23	61
Chelsea Lumber	14	70

600 series: M. Poertner, 617.

525 and over series: D. Schiede, 546; O. Cavender, 579; R. Maurer, 553; D. Murphy, 547; J. Helm, 559; E. Goodman, 585; D. Clark, 529; W. Westphal, 563; G. Packard, 534; H. Burnett, III, 564; F. White, 563; J. Harook, 552; N. Fahrner, 582.

210 and over games: D. Murphy, 214; G. Packard, 221; F. White, 219; M. Poertner, 252; N. Fahrner, 214; Joey Dean, 235.

## Chelsea Women's League

Standings as of Nov. 7

	W	L
Parish Cleaners	27	13
Jiffy Mixers	26	14
Norris Electric	24	16
Palmer Leasing	23	17
Wolverine Bar	23	17
Countryside Builders	22	18
Chelsea Milling	21	19
Knights of Columbus	21	19
Heller Electric	20	20
The Big F	19 1/2	20 1/2
Alley Cats	19	21
Freeman Machine	19	21
Bailey's Girls	16 1/2	23 1/2
Klink's Excavating	15	25
Laura's Beauty	14	26
IPSCO	10	30

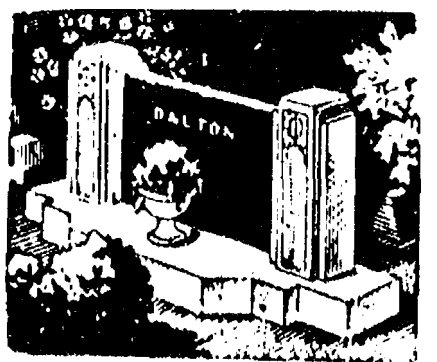

MAUSOLEUMS ★ MONUMENTS  
BRONZE TABLETS ★ MARKERS

**BECKER MEMORIALS**  
6033 Jackson Road  
ANN ARBOR, MICHIGAN

Team high series: Heller Electric, 2,286.

Team high game: Palmer's Leasing, 838.

Ind. high series: S. McCalla, 537.

Ind. high game: A. Boham, 217.

Series over 450: S. McCalla, 537; K. Powers, 478; N. Kern, 486; E. Neibauer, 515; J. Modrzewski, 488; C. Bradbury, 486; A. Boham, 504; L. Hafner, 470; M. Wright, 475; M. Privatte, 457; L. Orlovski, 450; D. Fouty, 450; J. Collins, 517; D. Alber, 468; D. Scott, 460; J. Hafner, 507.

Games over 150: D. McCalla, 171; S. McCalla, 157, 192, 188; K. Powers, 166, 157, 153; R. Hummel, 151; P. Wurster, 174, 158; N. Kern, 168, 158; P. Weigang, 150; E. Neibauer, 182, 190; J. Modrzewski, 168, 170, 150; B. Gregory, 152; S. Bailey, 168; C. Bradbury, 193; R. Kenney, 182; A. Boham, 217; G. DuBois, 189; L. Hafner, 152, 168, 150; B. Bauer, 178; B. Stahl, 150; B. Fike, 168; M. McGuire, 165; C. Wade, 162; B. Wright, 153; D. Toon, 159; J. Pagliarini, 150; M. Wright, 184; M. Privatte, 167, 157; C. Klink, 180; C. Zeigler, 175; J. Mock, 150; L. Orlovski, 151, 156; D. Fouty, 169; J. Johnson, 154, 164; J. Alber, 177; J. Collins, 168, 167, 182; D. Alber, 173; J. Andarieles, 174; D. Scott, 160, 197; P. Fitzsimmons, 165; J. Hafner, 189, 173.

## Sunday Nite Come-Ons

Standings as of Nov. 4

	W	L
Waterloo Aces	36	5
Dynamic Four	35	7
BJ & KK's	29	13
Village Drunks	28	14
Latecomers	25 1/2	18 1/2
Rounders	24 1/2	17 1/2
L.A.S.	24	18
B.S.'s	23	19
Rosentretter Bros	23	19
Larson & Keezer	21	21
Miller High Lites	18	24
H & M	16	26
Mamas & Papas	15	27
Clark & Vasas	14	28
Should Have Beens	13	29
Cool Ones	13	29
R.R.O.	11	31
4 on the Floor	9	33

Men, 200 games and over: John Roberts, 220; D. Heeter, 218; K. Larson, 215; K. Vasas, 202.

Women, 200 games and over: C. Gyde, 210.

Men 175 games and over: J. Bauer, 199; R. Usher, 179; D. Clouse, 181, 185; Jim Roberts, 178; K. Vasas, 178; G. Ahrens, 194; K. Larson, 180.

Women, 150 games and over: M. Usher, 180, 172, 169; C. Gyde, 160; Lois Butler, 150; D. Klink, 156; S. Schulz, 166, 157; G. Clark, 162; A. Richmond, 157; N. Keezer, 155, 155, 169; B. Poxson, 163, 167; S. Scott, 151.

## Nite Owl League

Standings as of Nov. 12

	W	L
Thompson Pizza	62	15
Wash. Crop Service	52	25
Mayer Agency	47	30
Interstate Trans	46	31
Norm's Body Shop	44	33
Chelsea Lions Club	41	36
Franklin Masonry	41	36
K. of C.	40	37
Hanco Sports Center	37	40
Parts Peddler No. 1	37	40
Unit Package Corp.	35	42
Ross Automotive	32	45
Broderick Shell	30	47
Polly's Market	27	50
Parts Peddler No. 2	23	54
Team No. 16	22	55

500 series: J. Renz, 544; M. Cook, 512; J. Bullick, 518; O. Hansen, 574; J. Elliott, 561; M. Schanz, 524; J. Sweet, 527; S. Schanz, 554; L. Miller, 537.

200 games: J. Renz, 203; M. Cook, 202; J. Bullick, 203; O. Hansen, 206; S. Schanz, 226; B. Coleman, 201.

Please inform us of any address change

## BIG BUCK CONTEST

No Registration Needed

ALSO

Rifle Slugs for All Shotguns  
Remington, Winchester & German

All Kinds of Sporting Clothing



**MILL CREEK SPORTING GOODS**

Ph. 426-8135  
8180 Main St., Dexter

7 a.m. to 6 p.m. Monday-Saturday, 7 a.m. to 2 p.m. Sunday

## Chelsea Suburban League

Standings as of Nov. 7

	W	L
Awards & Specialties	46	24
State Farm	41	29
D.D. DeBurring	39	31
Chelsea Lanes	37	33
Chelsea Assoc. Build	37	33
Dancer's	36	34
Dana PTO Gals	35	36
Log Cabin	32	38
Chelsea Pharmacy	32	38
Frisinger Realty	31	39
Ricardo's	30	40
Chelsea State Bank	27	43

155 games and over: J. Buku, 201, 159; D. Collins, 163; G. Baczynski, 166; S. Hafner, 161; N. Prater, 155; M. Ashmore, 177, 166; A. Hocking, 167; D. Hawley, 184, 171, 159; S. Bowen, 161; S. Schulze, 168, 158; J. Schulze, 168, 158; B. Beeman, 151; L. Beeman, 161; S. Schulz, 155; M. Fahrner, 168, 160; C. Risner, 186; S. Ratzlaff, 175; D. Orlovski, 165; F. Cole, 217, 163; K. Chapman, 170, 158; G. DeSmith, 173, 156.

## Rolling Pin League

Standings as of Nov. 13

	W	L
Triopers	30	14
Grinders	28	16
Sugar Bowls	28	16
Beaters	26 1/2	17 1/2
Kitchen Kapers	26 1/2	17 1



## Letters to the Editor

To the Editor:

On behalf of the staff and prisoners at Cassidy Lake Technical School, I am writing to let Chelsea area residents know we share your concern over recent incidents that have happened in Washtenaw county. Two recent incidents (involving violent crimes in which two Cassidy Lake walkaways are suspected) have resulted in many demands for increased public protection—ranging from building a fence around Cassidy Lake and manning it with armed guards—to closing Cassidy Lake and moving the school elsewhere.

Cassidy Lake has operated in the Chelsea area since 1944. As such, we are an old, established facility in this community. The original intent of the facility has not changed a great deal over the years. This facility was established to provide young offenders (with short sentences) an opportunity to receive needed high school education. The Legislature and Corrections Commission saw the need to keep young, first offenders separated from the older, more hardened criminals in other facilities. This goal for Cassidy Lake has not changed today. Also, it was found that the location of Cassidy Lake made it an ideal facility, since it is located near the families and community resources necessary to help the young offender. This idea still holds true in practice today.

Last Tuesday evening I had an opportunity to talk with the Chelsea Lions Club. In view of two serious crimes committed in Washtenaw county (in which two Cassidy Lake walkaways are suspected) you can understand my apprehension in addressing this group. However, my ap-

prehensions were soon relieved when I found that the group we were talking with were very curious, professional and understanding of some of the dilemmas we face in operating Cassidy Lake. The officers and members of the Lions Club expressed great interest and concern.

When asked (by the Lions Club) what contributes to some of our security problems at Cassidy Lake, I replied that there have been three (3) recent developments that have most affected our ability to control Cassidy Lake. First, last year Michigan voters passed the Headley Tax Limitation Amendment. This amendment places a ceiling on state spending (in proportion to the state's economy.) I would be the last person to say there is no need to bridge state spending. However, faced with a down-turn in the state's economy this year, Governor William Milliken imposed severe budget restrictions on most state departments. Corrections, for example, is faced with an \$11 million cut this year. Since our offender population has spiraled upward at an unprecedented rate since 1974, our budget cut will have a devastating effect on some operations in corrections. Second, Michigan voters passed the "Proposal B" Amendment. This proposal eliminated "incentive good time off" for good behavior by offenders. This proposal affects all offenders convicted of some 37 crimes in Michigan, after Dec. 10, 1978. The impact of this proposal is starting to be felt in our department. Incentive good time off, for good behavior, is similar to a reward given for good conduct. Since many offenders now come to us without incentive good

time, some of them feel there is no reward for good conduct. This has affected the management of prison facilities. Third, prison overcrowding has had a negative impact on both programs for offenders and management of institutions. Prison overcrowding is not only unjust and inhumane to offenders, it makes management of institutions more difficult. Michigan's prison population hit 15,000 before the end of 1978. This figure is not important, unless you consider that our system is designed and built for approximately 12,800. This means that over 2,000 offenders are spread throughout institutions which are already overcrowded. This has increased management problems in walled institutions, and has increased the number of walkaways in minimum security facilities. We now predict that our population will exceed 16,000 by the middle of next year. Passage of Proposal "B" threatens to send our offender population up by another 2,000 within the next 10 years. The population crisis has not left Cassidy Lake unaffected. Going into 1979, our average population exceeded 300. Our facility is designed to hold 250.

After discussing Cassidy Lake problems (which contribute to public protection), members of the Lions Club asked the next logical question: "What can be done to reduce walkaways and problems they create for the community?" I outlined several things that will increase management and control of Cassidy Lake. These areas are as follows:

(1) Security and Control—Increased posting of Cassidy Lake's perimeter (particularly on the north side of the facility leading to various hiking trails established by DNR). As early as 1968 our department reviewed the advisability of establishing nature trails in such close proximity to Cassidy Lake. We will begin immediately consulting with DNR officials in an effort to seek increased DNR patrols for these trails, as well as additional signs posted for residents who use these trails.

(2) Additional Security Positions—Our budget request for next year included several additional custody officers to provide increased security and control. A request to hire six additional officers now has been sent to the State Budget Director, Dr. Gerald Miller. We will begin seeking qualified applicants to fill these positions in hopes our request is approved. Currently, Cassidy Lake has 34 small living units (spread throughout the woods) which encircle Cassidy Lake. By placing custody officers in these units, prisoner movement and control can be better maintained.

(3) Communications Equipment—Next year's budget request for walkie-talkies and communication equipment for custody staff has been submitted to the state budget director's office as a priority item. It is our understanding that Dr. Gerald Miller has approved the purchase of communication equipment for staff. Improved communications will help us to keep better track of prisoner movement.

(4) New Housing Unit—A funding proposal for a new, 80-man housing unit was approved by our department and forwarded to legislative committee. This unit would replace approximately 25 percent of our outdated prisoner housing. Since inadequate living conditions lead to substandard treatment of prisoners (and prisoner dissatisfaction which contributes to walkaways; increased efforts are being made for legislative approval of this unit.

(5) Citizen Volunteers—Increased participation by community volunteers is very important. Increased use of community volunteers assists us in providing meaningful programs, and helps us to share our experiences with community residents. Currently,

we have several interested and concerned citizens who provide valuable service to our facility. In addition to increased efforts to recruit community volunteers, efforts have been underway to establish a Community Advisory Committee. Currently our efforts have been assisted by Representative Mary Keith Ballantine. Representative Ballantine is extremely interested in the Community Advisory Council program, not only for active recruitment of volunteers, but also as a way to maintain ongoing communication with the community in areas of mutual concern.

(6) Prosecution for Walkaways—By Michigan law, prison escape is a felony carrying an added prison sentence upon conviction. Washtenaw County Prosecutor William Delhey has been very co-operative in our effort to prosecute walkaways from Cassidy Lake. Also, our department is now seeking FBI assistance in apprehending escapees when the prisoner has crossed state lines to avoid apprehension.

In the 35 years Cassidy Lake has existed, very few serious crimes have been committed by its young offenders. However, when such incidents do occur, it is of extreme concern to the community and to us. Any correctional facility poses some risk to the surrounding area. Our department makes every effort to classify prisoners to the best of our knowledge—so that those most likely to leave custody and commit serious crimes do not show up at Cassidy Lake. The science of making such placements is not perfect. On occasion, escapes do occur—even from walled and fenced institutions. For this reason, we cannot guarantee the community (beyond a doubt) that it will never have problems as the result of prison facilities. However, the actual risk to public safety, resulting from walkaways at Cassidy Lake, has been limited over the many years our facility has been in existence.

Our experience at Cassidy Lake indicates that young offenders who, for one reason or another, choose to walkaway, usually hitch-hike a ride to their home area. The vast majority of these walkaways are picked up by police within a few hours of days of leaving. Rarely do these walkaways resist arrest, or otherwise involve themselves in new crimes. This is not to suggest that our current walkaway rate is satisfactory. Nor, do I try to minimize the seriousness of two recent incidents that have occurred. We in corrections must all do a better job of protecting the public from crime. In order to do this, it is important that we give offenders an amount of real responsibility, in order to hold them accountable for their behavior. However, we must never allow the idea of offender responsibility to cloud us to more objective evaluations of offenders, or placement of offenders in institutions which best meet their needs—as well as community needs for public protection.

Joseph G. Weinberg,  
Superintendent,  
Cassidy Lake  
Technical School.

Dear Editor,

I am working diligently to defeat proposed legislation which would retroactively legalize the recent and present illegal strikes by public school teachers.

In my opinion, the State of Michigan flags on state buildings should be flown at half-mast for as long as we have public school teachers on strike.

My 11 years in the Legislature serve to reinforce my beliefs that indicate government must take lessons from the private enterprise system which cannot survive without good production by good people on a cost accountable basis.

Unions per se are unproductive and gain power and wealth by fomenting strife, demanding shorter hours and higher pay for their members.

Union controlled public school teachers who have tenure, and who consistently refuse to have their competency tested, are insulting the citizens and taxpayers of the State of Michigan. Their direct violation of the law is a poor example to those of their students who can read the local newspapers and learn that lawless teachers are publicly threatening the laws of a sovereign state.

History has shown us that a duly elected government cannot share its monopoly power of compulsion. It cannot share its sovereignty.

Flying the state flag at half-staff on state buildings would be a symbol of how close we are to bowing to teachers' demands that we pass law to legalize teacher strikes. We must not allow a large and well organized band of public employees to bring the state to its knees as if we were a factory producing goods rather than a duly elected government providing peace and security to our people. Teachers should be reminded that they are not making cars and car parts which are closely checked and double checked by inspection and recall. In its callous disregard for law and government, the Michigan Education Association would more correctly carry the name Michigan Educated Anarchists.

I hope the readers of your paper will let their Legislators know how they feel about bowing to the union teachers' demands.

Yours very truly,  
Gerrit C. Hasper  
State Representative  
96th District

Detroit's summer week-end ethnic festivals attract visitors from all parts of the U.S. as well as other countries. The festivals are scheduled every week-end from mid May to late September with more than two dozen nationalities participating, according to the Travel Bureau, Michigan Department of Commerce.

## Senior Citizen Nutrition Program MENU and ACTIVITIES

**Week of Nov. 16-22**  
Friday—Beef rotini, sunshine carrots, tasty coleslaw, corn muffin with margarine, seasonal fresh fruit, beverage. Recorder, 10 a.m.; Bible, 11 a.m.  
Monday—Sloppy Joe on buns, baked beans, chilled pineapple juice, spinach-lettuce salad, fresh apple, beverage. Crafts, 10 a.m.; exercise, 10:30 a.m.

Tuesday—Vegetable beef soup with crackers, cottage cheese and apricot salad, molded fruit cocktail, wheat bread and margarine, butterscotch brownies, beverage. Advisory council, 9 a.m.; well-being class, 10:30 a.m.

Wednesday—Thanksgiving dinner. Roast turkey with dressing and gravy, glazed sweet potatoes, cranberry relish, fresh fruit salad, hot rolls with margarine, pumpkin pie, beverage. Slides on China, 11 a.m.

Thursday—Thanksgiving Day Holiday.

The National Ski Association was established in Ishpeming, in 1904. Ishpeming, in Michigan's Upper Peninsula, is also the home of the National Ski Hall of Fame and Museum, according to the Travel Bureau, Michigan Department of Commerce.

## CATS BUS

will not operate  
on Nov. 20-21-22  
because of the  
Thanksgiving holiday.



**FOR PROFIT**

**FEED**

Feed Formulas Tested,  
Proved To Get Results

Extra proteins, vitamins and minerals in proper balance, scientifically blended, make our feeds real profit producers for you.

**Farmers' Supply Co.**  
Phone GR 5-5511

## Chelsea Furniture Restorations

KENNETH BARNER CHELSEA, MICH. 48118  
(313) 475-8975

"Ken's Kover Up"

### UPHOLSTERING

REPAIRS - REFINISHING  
Antique - Modern - Contemporary

ALL WORK GUARANTEED FREE ESTIMATES

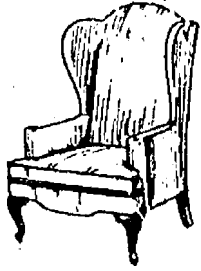

## KITCHEN REMODELING

- ★ We at Dutch Country are kitchen remodeling specialists.
- ★ Expert installation available.
- ★ Free design layout service.

- ★ Featuring: HAND CRAFTED AMISH CABINETS.
- ★ Distinctive "GOLDEN OAK CABINETS" By Continental.
- ★ Jenn-Air Appliances ★ Delta Faucets ★ Elkey & Kohler Sinks.

VISIT OUR SHOWROOM

## DUTCH COUNTRY KITCHENS

146 E. Main 428-7292 Manchester

## Christmas Special

The gift only YOU can give!



8 x 10  
NATURAL COLOR  
PORTRAIT

\$150  
Including Tax  
and Handling

No Extra Charge for Groups up to the number the photographer can handle.

- Olan Mills uses Kodak paper • Limit: One special offer per family every 90 days • Cannot be used with Olan Mills Club Plans or other advertising offers.

Come early and bring this ad to:

VFW POST NO. 4076  
105 N. MAIN ST., CHELSEA, MICH.  
Monday & Tuesday, Nov. 19-20, '79

HOURS: 1:00 p.m. to 9:00 p.m.

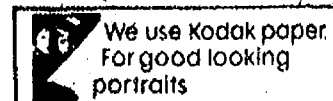

*olan mills*

## Residential - Commercial REMODELING

FREE ESTIMATES

ib. V. JENSEN

and SON

LICENSED BUILDER

378 Spring Lake Drive

Chelsea, Mich.

PHONE 475-1820

## McCalla Feed Service

Phone 475-8153

12875 Old US-12 E.

Chelsea

WAYNE DOG FOOD  
WAYNE CAT FOOD  
WATER SOFTENER SALT  
BIRD FEEDS  
SUNFLOWER SEEDS  
HORSE FEEDS  
RABBIT FEED

Bird Houses - Dog Houses

## The Chelsea Standard

Save 50%  
November Sale

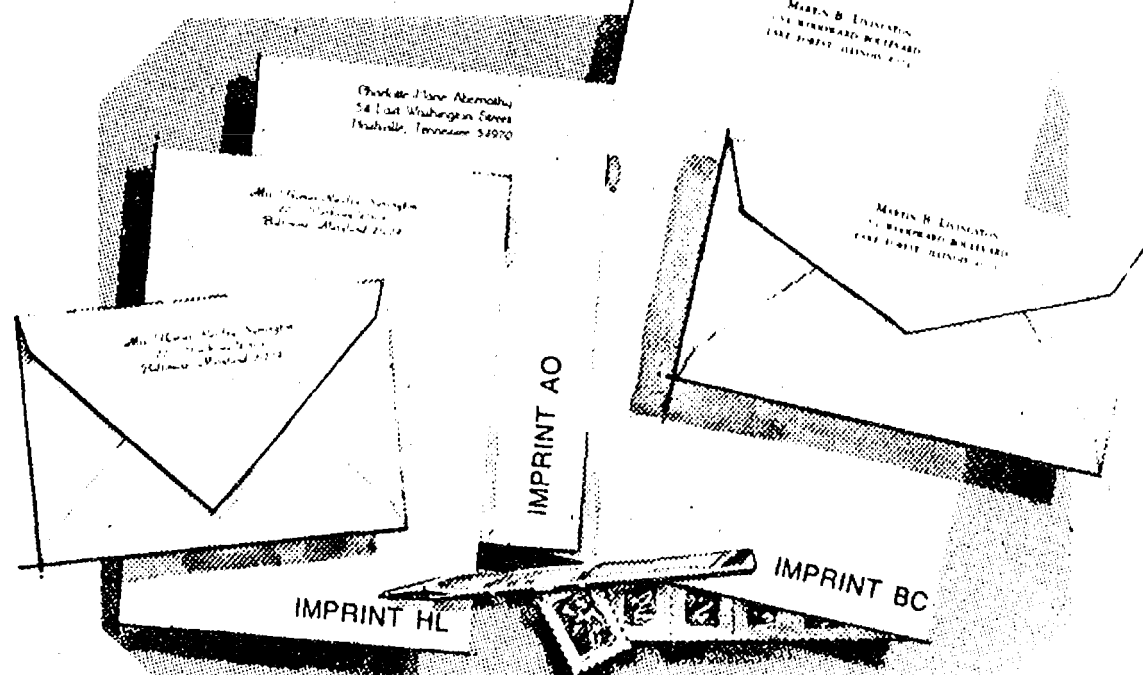

Rytex Antique Vellum Stationery

Only \$7.95 regularly \$16.00

The subtle laidmark pattern in this handsome paper dates back to the beginning of papermaking when handmade sheets were placed on latticed racks to dry in the sun. Today, Antique Vellum still bears this handworked touch, refined for use with modern pen or typewriter. Select from luxury shades of white, pale blue or soft grey paper color in princess or monarch size sheets. Choice of imprint styles as shown (HL, AO, BC) in deep blue, dark grey or cherry red ink. Gift boxed. 100 Princess sheets and 100 envelopes or, 80 Monarch sheets and 80 envelopes.

Bonus: 50 extra, unprinted sheets for second pages. \$2.00 with order.

THE CHELSEA STANDARD, 300 N. Main, Chelsea, Mich. 48118

Send \_\_\_\_\_ boxes ANTIQUE VELLUM @ \$7.95. Include ☐ 50 extra, plain sheets @ \$2.

Print Name \_\_\_\_\_

Address \_\_\_\_\_

City, State, Zip \_\_\_\_\_

Check Paper Choices: ☐ White (3500) ☐ Blue (3550) ☐ Grey (3560)

Monarch size in: ☐ White (3600) ☐ Blue (3650) ☐ Grey (3660)

Imprint Style: ☐ HL ☐ AO ☐ BC Ink Color: ☐ Blue ☐ Dark Grey ☐ Red

ORDERED BY \_\_\_\_\_

Address \_\_\_\_\_

City, State, Zip \_\_\_\_\_

Account No. \_\_\_\_\_

☐ Charge ☐ Payment enclosed. Sorry, no C.O.D. or phone orders.



## St. Mary Altar Society CHRISTMAS and THANKSGIVING BAZAAR and BAKE SALE

FRIDAY, NOV. 16 . . . 10 a.m. to 7 p.m.  
SATURDAY, NOV. 17 . . . 9 a.m. to 3 pm.  
SYLVAN TOWN HALL  
WEST MIDDLE ST., CHELSEA

HOME-MADE PIES - ARTS - CRAFTS - NEEDLEWORK  
CERAMICS - WHITE ELEPHANT TABLE - LAP ROBE - PRIZES  
CHRISTMAS ORNAMENTS - TABLE CENTERPIECES - AFGHAN  
HAND-MADE BABY CRIB BLANKET - MYSTERY CHEST  
BUSHEL OF GROCERIES

# BATTERY SALE NOW ON SAVE 25%\* ON ALL CAR or TRUCK BATTERIES

WITH TRADE

**The PARTS  
PEDDLER**  
AUTO SUPPLY STORES

**CHELSEA  
NEW STORE**  
1414 S. Main St.  
(Formerly Chelsea Auto)  
475-9106

**DEXTER STORE**  
8099 Main St.  
(Next to Dexter Bakery)  
426-4688

**CHELSEA  
DOWNTOWN  
STORE**  
108 E. Middle St.  
475-1366

**WHITMORE LAKE**  
8715 Main St.  
449-4312

You Read It First in The Standard!

## EVERGREEN WREATHS AND BLANKETS

A WIDE VARIETY TO CHOOSE FROM

**BLANKETS** \$18.00  
and  
\$25.00

WITH RED RUSCUS CONES, RIBBON

EVERGREEN CEDAR ROPING  
75¢ A YARD

**WREATHS** wide  
variety

2 FT. UNTRIMMED \$3<sup>50</sup>

2 FT. TRIMMED \$7<sup>00</sup>

3 FT. TRIMMED \$13<sup>50</sup>

4 FT. TRIMMED \$16<sup>00</sup>

CHARTER  
MEMBER  
OF F. T. D.

**CHELSEA  
GREENHOUSE**

7010 LINGANE RD. CHELSEA  
PHONE 475-1353 OR 475-9313

## CHELSEA VILLAGE COUNCIL PROCEEDINGS

November 6, 1979

Regular Session.

Present: President Wood, Clerk Neumeyer, Administrator Weber, Project Director Barkley, Police Chief Aiello, Fire Chief Gaken, Zoning Inspector Goltra and Civil Defense Director William Wade.

Trustees Present: Chriswell, Popovich, Rady, Sweet.

Trustees Absent: Brown and Schardein.

Others Present: Walter Leonard, John Williams, Lloyd Eddy, Albert Wisecup, Jean Wisecup, Lillian Sanderson, Carl Sanderson, Ray Buckingham, Larry Sanderson, Fred Harris, Sis Kanten, Barbara Clark, Katherine Wagner, Marie Petsch, Liz Phillips, Nancy Sturgeon, Terry E. Sturgeon, Joy Stacey, Jim Stacey, Drew Sprague, Marion Sprague, James Sprague.

The Council heard Department Head reports.

Motion by Popovich, supported by Sweet to adopt a resolution readopting Amendment P to Ordinance No. 79. Roll call: Yeas all. Motion carried.

President Wood presented Drew Sprague with a proclamation commending him on his selection to the McDonald's All-American Band.

There was a discussion of a proposed Occasional Sales Ordinance with concerned citizens.

Motion by Popovich, supported by Chriswell, to table action on proposed Ordinance No. 86, pending further study. Roll call: Yeas Chriswell, Popovich, Sweet. Nays - Rady. Motion carried.

A letter of resignation was received from Treasurer Barnhill effective October 31, 1979.

Motion by Sweet, supported by Popovich, to accept the resignation of Treasurer Barnhill with regret. Roll call: Yeas all. Motion carried.

The regular session was recessed at 8:35 p.m. to conduct Zoning Board of Appeals business.

The meeting was called back to order at 8:46 p.m.

Motion by Rady, supported by Chriswell, to authorize the Village President and Clerk to sign the garbage and refuse contract with Bob's Hauling, Inc. Roll call: Yeas all. Motion carried.

Motion by Popovich, supported by Chriswell, to approve Pay Estimate No. 1 (Final Estimate) to Belden Asphalt, in the amount of \$31,027.78. From the Major Street and Trunkline Fund pay \$14,613.18 and from the Local Street Fund pay \$16,414.60. Roll call: Yeas all. Motion carried.

There was discussion of council action regarding the Cassidy Lake facility.

A letter was received from Mrs. Edwin Barth regarding leaf collection, snow removal and slight obstruction at various intersections. These matters were referred to appropriate departments for consideration.

There was discussion of village insurance coverage.

Motion by Chriswell, supported by Rady, to transfer \$18,414.60 from the General Fund to the Local Street Fund. Roll call: Yeas all. Motion carried.

## Lima Township Board Proceedings

November 6, 1979

Letters of resignation were received from Planning Commission members James Collins, and Weldon Harbaugh.

Motion by Sweet, supported by Chriswell, to accept the resignations of James Collins and Weldon Harbaugh from the Chelsea Planning Commission with regret. Roll call: Yeas all. Motion carried.

President Wood appointed trustees Sweet, Popovich and Chriswell to serve on a committee to study the proposed occasional sales ordinance.

Motion by Popovich, supported by Sweet, to authorize payment of bills as submitted. Roll call: Yeas all. Motion carried.

Motion by Chriswell, supported by Popovich, to adjourn. Roll call: Yeas all. Motion carried. Meeting adjourned.

Thomas J. Neumeyer,  
Village Clerk.

## Zoning Board of Appeals

Minutes

November 6, 1979

The meeting was called to order at 8:35 p.m. by Chairman Wood.

Present: Chairman Wood and Secretary Neumeyer.

Members Present: Chriswell, Popovich, Rady and Sweet.

Members Absent: Brown and Schardein.

Others Present: Administrator Weber, Project Director Barkley, Police Chief Aiello, Fire Chief Gaken, Zoning Inspector Goltra, Civil Defense Director William Wade, Walter Leonard, John Williams, Lloyd Eddy, Albert Wisecup, Jean Wisecup, Lillian Sanderson, Carl Sanderson, Ray Buckingham, Larry Sanderson, Fred Harris, Sis Kanten, Barbara Clark, Katherine Wagner, Marie Petsch, Liz Phillips, Nancy Sturgeon, Terry E. Sturgeon, Joy Stacey, Jim Stacey, Drew Sprague, Marion Sprague, and James Sprague.

There was discussion of the request of Terry and Nancy Sturgeon for an interpretation of Section 2.2.26 of the Zoning Ordinance.

Motion by Chriswell, supported by Sweet, to set a public hearing on the above matter for December 4, 1979. Roll call: Yeas all. Motion carried.

Motion by Rady, supported by Sweet, to adjourn. Roll call: Yeas all. Motion carried. Meeting adjourned.

Thomas J. Neumeyer, Secretary.

Australia, dry and sparsely vegetated, by necessity, has the biggest cattle ranches in the world. One, the Barkly Downs, is larger than Israel, covering 5.4 million acres or 8,460 square miles. It grazes 90,000 lightly-spread cattle.

## Lima Township Board Proceedings

Regular Meeting

The regular meeting of the Lima Township Board was called to order on November 5, 1979 by Supervisor Bauer and was opened with the Pledge to the Flag.

Present were Supervisor Bauer, Treasurer Tilt, Clerk Bareis, and Trustees Gross and Heller.

Approved minutes of the October 1 and October 29 meetings. The Treasurer's report was given.

Approved setting a bond of \$10,000.00 for a temporary dwelling on Jerusalem Road.

Approved sign permit application form as drawn up by Zoning Inspector Rejali.

Approved a resolution requesting the Legislature of the State of Michigan to freeze the assessment level on all real and personal property (except new construction and improvements and losses to real property, and new acquisition and losses of personal property) in the State at its 1979 level until December 31, 1981.

Disapproved PC 79-4 Weber rezoning application from Agriculture to Light Industrial.

Approved taking legal action in the case of Glenn's Service non-compliance with the Zoning Ordinance.

Approved taking legal action in accord with the July 5 letter to John Klink.

Approved Attorney action with regard to the Nusca property, by preparing an affidavit of Zoning Violation and record with the Register of Deeds.

Appointed the following committee to organize cleaning-up of the Porter Cemetery on Sager Road: Ray Parsons, Ray Kyte, Helen Valant, Bob Heller and Harold Gross.

Approved purchasing 50 metal chairs and two formica topped tables to remain in the Townhall at all times.

Approved the trustees should order gravel for the Townhall driveway.

Approved resolution requesting funds for the South Lima Historical study, by the Mill Creek Research Council.

Approved Washtenaw County Road Commission Plan No. 3 for replacing the Dancer Road Bridge in the amount of \$15,043.44 or less, being the share of the Township.

Approved the payment of bills in the amount of \$3,801.03.

Respectfully submitted,  
Arlene R. Baries, Clerk.

The King Ranch in Texas encompasses 800,000 piecemeal acres.

The Chelsea Standard, Thursday, November 15, 1979 17

## Christmas Stamps Now Available

Postmaster Richard Schaules says the two 1979 Christmas stamps are now on sale at the Chelsea Post Office. Both are printed in the regular stamp size. One design depicts a Gerard David painting while the other features a Santa Claus Christmas tree ornament.

Please Notify Us of  
Any Change in Address

# Color Reprints

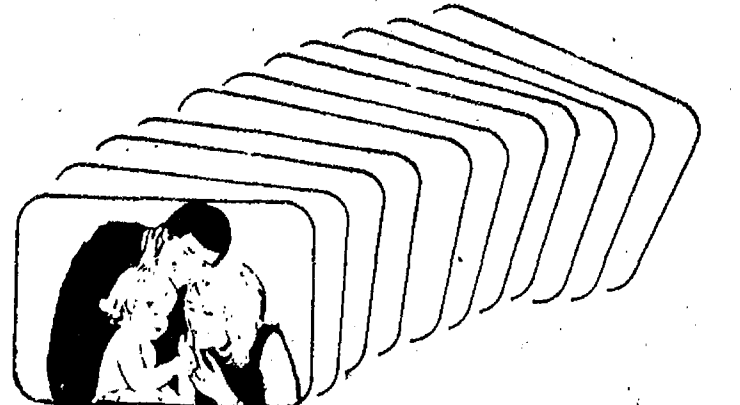

**12 \$1.89**

FROM YOUR COLOR NEGATIVES

The order can be from one or more negatives. A photo in your Christmas card carries a warm, personal greeting to loved ones. Clip this coupon and hurry in.

Coupon must accompany order.  
**Color Reprints**  
**12 for \$1.89**  
FROM YOUR COLOR NEGATIVES  
Limit one order per coupon. Kodak or compatible negatives.  
VALID NOV. 18 THRU NOV. 30, 1979

## HURON CAMERA

8005 Main St., Dexter  
We Repair All Makes and Models  
Cameras and Projectors

# 5th ANNUAL KIWANIS CITRUS FRUIT SALE!

Direct from the Groves in Sunny Florida

## Tree-Ripened Florida Citrus Fruit

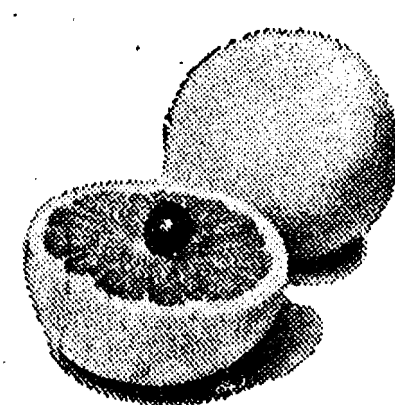

★ TANGELOS . . . \$9.75

★ GRAPEFRUIT . . . \$9.75  
(White and Pink - Seedless)

★ NAVEL ORANGES \$10.50  
(A Box is 4/5 bushel)

You may order all oranges - all grapefruit, or mixed, half and half.

Five days before the citrus fruit is on your table it was hanging on a tree in sunny Florida. Truly fresh Florida citrus fruit.

YOU CANNOT BUY THIS IN ANY STORE!

ORDER NOW! Receive the finest CITRUS FRUIT you have ever eaten . . . and help Kiwanis carry out their many community service projects.

Place Orders With Any of the Following:

CHELSEA PRO HARDWARE  
HEYDLAUFF'S  
PALMER FORD  
STATE FARM INSURANCE  
FRISINGER REALTY

KUSTERER'S FOOD MARKET  
CHELSEA STATE BANK  
GROVE 5c to \$1 STORE  
THE CHELSEA STANDARD  
OR ANY CHELSEA KIWANIAN

ORDER NOW - DELIVERY APPROX. DEC. 10



## Community Calendar

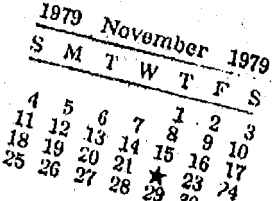

Chelsea Band and Orchestra Boosters, second Thursday of each month, 7:30 p.m., high school band room.

Lima Township Board regular meeting first Monday of each month, 8 p.m., Lima Township Hall.

L.D./E.I. Parent Group meets every second Wednesday of the month, 7:30 p.m., Room 210 at Chelsea High school.

Lions Club, first and third Tuesday of every month, 6:45 p.m., at Chelsea Community Hospital.

Chelsea Community Hospital Nutrition Program pre-natal nutrition classes, fourth Tuesday of each month, 6 to 7 p.m. at the hospital. To register, phone 475-1311 (ext. 354). Class is free of charge.

Sylvan Township Board regular meetings, first Tuesday of each month, 7 p.m., Sylvan Township Hall, 112 W. Middle St. adv49tf

Tours of Chelsea Community Hospital and surgical center are available for small groups. To arrange for tours, call: Ruby Strieter, 475-2065; Shirley Schable, 475-7625; or Jan Wessinger, 475-1311.

Fall Luncheon, North Lake United Methodist church, Thursday, Nov. 15, at 12:30. Speaker and Christmas decorations demonstration. Tickets, Gayle Johnson, 475-1284. advx22-2

Ann Arbor Area Ostomy Association, Thursday, Nov. 15, 7:30 p.m. at Senior Citizens Guild, 502 W. Huron, Ann Arbor. Annual auction.

Huron Valley Mother of Twins Club, Christmas Auction Bazaar, Monday, Nov. 19, 7:30 p.m. at Westminster Presbyterian church, 1914 Greenview, Ann Arbor. Information, call Jan Weidmayer, 428-8531.

Olive Chapter No. 108, OES, Rummage Sale, Nov. 15 and 16, 9 to 4, and Nov. 17, 9 to noon, at Masonic Temple, W. Middle St., Chelsea. adv23

Olive Chapter No. 108, OES, Past Matrons Pot-luck, Dec. 13, 6 p.m. at Masonic Temple. Husbands invited.

Senior Citizens meet third Friday of every month, pot-luck dinner, games and cards. 6 p.m. at Senior Citizen Activities Center on W. Middle St.

Home Meals Service, Chelsea. Meals served daily to elderly or disabled. Cost per meal, \$1.50 for those able to pay. Interested parties, call Barbara Branch, 475-7644 or Ann Feeney, 475-1493.

Recreation Council meets first Wednesday of each month at 7:30 p.m. in the village council room above the police offices. Open to the public.

Knights of Columbus Women's Auxiliary, second Thursday of each month, 8 p.m. at K. of C. Hall, 20750 Old US-12.

Lyndon Township Board regular meetings the third Tuesday of each month, 7 p.m., in Lyndon Town Hall. adv42tf

Lima Township Planning Commission, first Tuesday of each month, 8 p.m., Lima Township Hall. advx2tf

Chelsea Co-Op Nursery, 11000 Dexter-Chelsea Rd., is accepting applications for fall nursery school for 3's and 4's. Please call Carol Trinkle, 475-8970 or Marsha Hansen, 475-8718.

Chelsea Jaycee Auxiliary still has available a list of qualified baby sitters who completed the baby sitting clinic held earlier this year. Ph. 475-2571 or 475-1966.

Meetings of the Lyndon Township Planning Commission are held at 8 p.m. the second Thursday of every month at Lyndon Town Hall.

Chelsea Community Hospital Auxiliary, Monday, Nov. 19, 8 p.m. in surgical lounge. Following business meeting, members will make holiday gifts for patients' rooms.

Dexter-Chelsea La Leche League, Wednesday, Nov. 28, 7:30 p.m. at home of Jane Fink, 7457 Mast Rd., Dexter. Ph. 428-2685. Topic: "The Arrival of Baby: The Family in Relation to the Breastfed Baby."

Paperback Book Fair, Dec. 4-6, 8:30 a.m. to 3:30 p.m. Also, Dec. 5, 6 to 8 p.m. at the high school Media Center Conference Room. adv25-3

## DEATHS

### Mrs. H. Wayman

Joslin Lake Rd. Resident Dies Suddenly Nov. 7

Carole Ann Wayman, 11899 Joslin Lake Rd., Gregory, died suddenly Wednesday, Nov. 7. She was 44.

Mrs. Wayman was born July 9, 1935 in Detroit to Francis and Victoria (Grastecki) Sinoskey. Aug. 5, 1962 she was married to Howard Wayman, who survives. She was employed at the Chelsea Clinic.

Surviving with her husband are one daughter, Mrs. Russell (Victoria) Patrick of Stockbridge; three sons, Frank of Gregory and Michael and David, both at home; mother, Mrs. Victoria Sinoskey of Detroit; three sisters, Mrs. Virginia Field of Clark Summit, Pa., Mrs. Joan Sinclair of Milford and Mrs. Patricia Niemchak of Warren.

Funeral services were held Friday, Nov. 9, at 2 p.m. at the Caskey Funeral Home in Stockbridge with the Rev. Fr. David Philip Dupuis of St. Mary Catholic church in Chelsea officiating.

### Births

A son, Victor Ryan, to Mr. and Mrs. Boyd Pitts, 20100 Old US-12, Oct. 8 at U. of M. Women's Hospital, Ann Arbor. Paternal grandparents are Mr. and Mrs. Ted Hiller of Fenton. Maternal grandmother is Mrs. Katie Faber of Chelsea.

Rogers Corners Extension, Tuesday, Nov. 20, 8 p.m. at home of Mrs. Al Dowhal, 4250 S. Fletcher Rd. Co-hostess, Mrs. Lawrence Bourgoise.

Homemakers Club, Thursday, Nov. 15, 8 p.m. at Lima township hall. Note change of place. Bring baked good and craft item for holiday silent auction.

American Legion hospital equipment is available by contacting Larry Gaken at 475-7891.

St. Mary Altar Society, Christmas and Thanksgiving Bazaar and Bake Sale, Fri., Nov. 16, 10 a.m. to 7 p.m.; Sat., Nov. 17, 9 a.m. to 3 p.m. Sylvan Town Hall - Chelsea. Homemade pies, arts, crafts, prizes. advx23

Sharon Township Board regular meeting, first Thursday of each month, 8:30 p.m. adv42tf

The Church of Jesus Christ of Latter Day Saints (Mormons) meets every Sunday, 5 p.m. at the Rebekah Lodge. Public welcome.

### Mrs. Ward Priest

North Lake Resident Dies Suddenly at Home

Mrs. Ward (Jane) Priest, 6580 Lombardy Dr., died Sunday, Nov. 11, at her home. She was 69.

Mrs. Priest was born Oct. 3, 1910, the daughter of Ralph and Hazel (Wright) Lichtenauer. A veteran of World War II, she died on Veterans Day. She was a member of the Inverness Country Club and Volunteers of Chelsea Community Hospital.

She is survived by her husband, Ward Priest; a son, David, of Lansing; and a granddaughter, Sheri Priest.

No services were held. Memorial contributions may be made in Mrs. Priest's name to the Michigan Heart Association. Arrangements were made by Staffan Funeral Home.

### Mrs. Glen McDowell

Dies Suddenly Friday In Automobile Accident

Mrs. Betty Jayne McDowell, 20820 Island Lake Rd., died suddenly Friday, Nov. 9, from injuries suffered in an automobile accident. She was 46.

Mrs. McDowell was born April 9, 1933 at Grand Rapids, the daughter of Herbert B. and Alice (Jayne) Huehl.

Survivors include her husband, Dr. Glen C. McDowell; three sons, Glen of East Lansing and David and Michael at home; and her mother, Mrs. Herbert Huehl of Chelsea.

A memorial service was held Wednesday, Nov. 14 at 1 p.m. in the sanctuary of the First Congregational Church of Ann Arbor, with the Rev. Terry N. Smith officiating.

Memorials may be made in Mrs. McDowell's name to the Chelsea Community Hospital. Arrangements were by the Staffan Funeral Home.

### SCHOOL LUNCH MENU

Week of Nov. 19-23

Monday—Sloppy Joe on buns, tatar tots with catsup, ½ pear with cottage cheese, ice cream and cookies, milk.

Tuesday—Macaroni and cheese, buttered peas, slice of meat, bread and butter, fresh fruit, milk.

Wednesday—Turkey dinner at school.

Thursday—Thanksgiving Day. Friday—No school.

Agricultural exports will get a \$510 million boost by 1987 from the new agricultural trade law ratifying agreements with over 40 countries, according to farm experts.

## Remember Envelope Size Requirements

Postmaster Richard Schaules is reminding his customers this month to check the size of their envelopes before mailing Christmas cards. Effective last July 15, envelopes must be at least 3½ inches high and 5 inches long to be accepted for mailing.

The new standards, first announced three years ago, are designed to speed up the flow of mail by reducing jam-ups caused by small envelopes during processing by high-speed automated equipment. Such jams can destroy mail or force costly manual handling of mail.

Last July, a seven-cent surcharge was also placed on first-class mail weighing one ounce or less, and single piece third-class mail of two ounces or less that measured more than 6 1/8 inches high, 11½ inches long or ¼-inch thick.

"Most card and envelope makers are only manufacturing the allowable size today, but there may be some older stock still for sale," according to Postmaster Schaules. "We don't want any disappointed customers during the holidays."

Postmaster Schaules also reminds residents to mail early this year. "We need your help so we can deliver every greeting card in time for the holidays."

The President's Committee on Employment of the Handicapped suggests that if you are handicapped and in need of a job, ask your local state employment service—or Job Service—office which employers are covered by Sections 503 and 504 of the Rehabilitation Act. These companies are not allowed to discriminate against handicapped applicants.

## Tonight and Every Thursday THE CAPTAINS TABLE ROAST BEEF BUFFET



NOW SERVING COCKTAILS IN OUR NEW BAR

"Carved Before Your Eyes" Serving from 4:30-9:30 p.m.

The Captains Table - 8093 Main St., Dexter

Thursday, Friday, Saturday open till 7

## BEST WAY CARPET CLEANING

features our TRUCK MOUNTED STEAM CLEANING PLANT We get your carpets cleaner! TRAINED, UNIFORMED TECHNICIANS Also: Upholstery Cleaning our specialty. Drapes, Walls, Exteriors Cleaned, too.

SATISFACTION GUARANTEED.

BONDED INSURED 663-2733 FREE ESTIMATES

## SORREL FELT-LINED BOOTS

Men's Premium and Arctic Pacs Ladies Chugalug (tan or white)

## CHELSEA HARDWARE

110 S. Main St. Ph. 475-1121

Subscribe today to The Standard.

## BIG RECLINERS BIG VALUE LOW PRICE

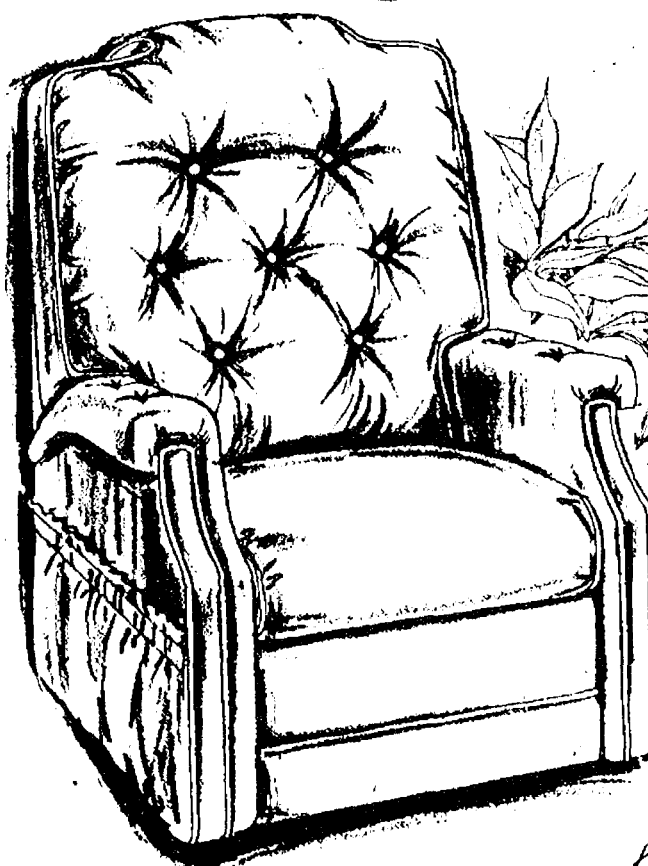

Stratolounger Close-Up Recliners YOUR CHOICE

\$188<sup>00</sup>

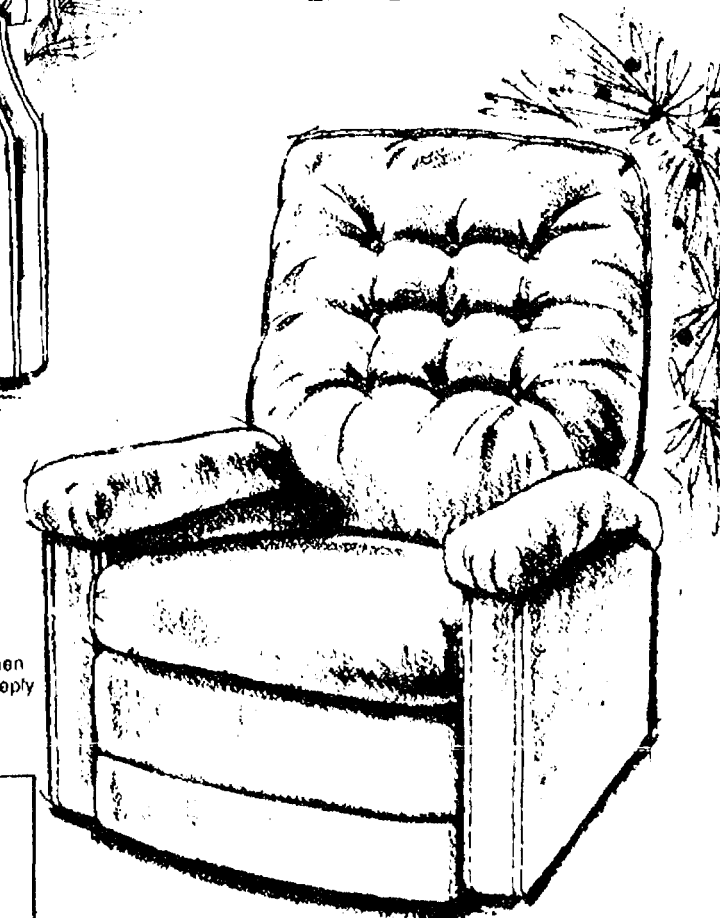

Great man-size comfort in the recliner you never have to move away from. A beautiful proportioned chair with smart elegant high back styling, deep button tufted back, handy magazine side pouch.

It's big and roomy and stays close to the wall even when fully reclined. Sumptuous head to toe comfort in the deeply cushioned back and seat—even the arms are softly padded. A fabulous value at our low price.

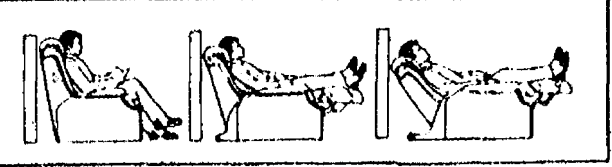

Open Mon.-Sat. 8:30 to 5:30 Friday 8:30 to 8:30

Lay Away Now For Christmas

A small deposit will hold.

## GO GAMIBLES

110 N. Main, Chelsea

Phone 475-7472

## Cook Meat To The Peak Of Perfection With Amana Touchmatic II Radarange MICROWAVE OVEN

Cooks by time or by temperature control!

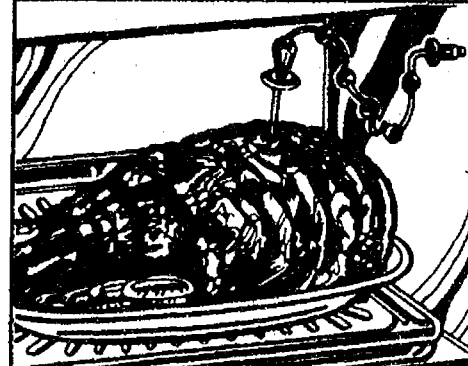

Amana's Automatic Temperature Control System cooks meats and many other foods to the serving temperature you select with remarkable accuracy. So a medium rare setting will always turn out a medium rare roast.

You can even program the oven to hold your serving temperature without shutting off. On "hold", power gently cycles on and off—cooking meats extra moist and tender. Also keeps food at perfect serving temperature for late arrivals.

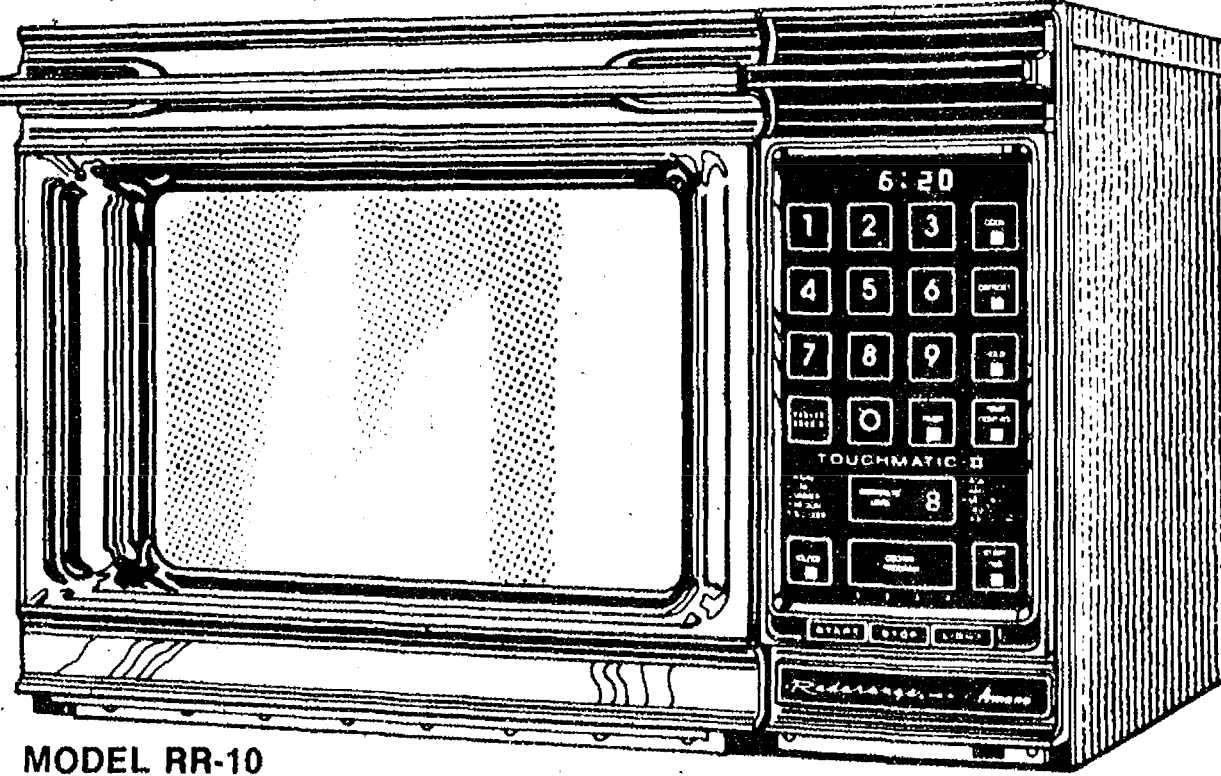

MODEL RR-10



Remembers Up To Four Cooking Programs.



10 Cookmatic™ Power Levels for fast cooking, slow cooking and everything in between.

And remember, **Amana** is the only microwave oven manufacturer to earn a U.S. Government exemption from displaying a safety warning label on the door!

## HEYDLAUFF'S

113 N. Main St., Chelsea

Ph. 475-1221



# Thanksgiving

ALL SALE PRICES EFFECTIVE THRU  
SATURDAY, NOVEMBER 17, 1979.  
WE RESERVE THE RIGHT TO LIMIT  
QUANTITIES ON ALL ITEMS. NO  
SALES TO DEALERS.

## SPECIALS

campbell's  
**tomato  
soup**

**5/\$1.00**

10<sup>3</sup>/<sub>4</sub>-oz.  
cans

with  
coupon

**Polly's**  
MASTERMARKETS

201 PARK AVE., V.C.L.,  
1821 SPRING ARBOR RD.,  
960 N. WEST AVE.,  
3102 EAST MICHIGAN,  
and 1101 M-52, CHELSEA

philadelphia  
**cream  
cheese**

8-oz.

**59¢**

with coupon

pillsbury

**flour**  
**78¢**

5-lb.  
bag

with coupon







diet rite or  
**r.c. cola**

8 pak/16 ounce

**\$1.29**

regular or diet

**7-up**

or

regular or local

**vernors**

gingerale

**2 / 89¢**

1 liter  
bottles

plus deposit

Peter Pan

**peanut  
butter**

**\$2.19**

40 oz.

with  
coupon

SAVE 24" WITH IN STORE COUPON

Kellogg's

**frosted flakes** .... 25 oz.

**\$1.39**

SAVE 14" WITH IN STORE COUPON

jiffy

**baking mix** ..... 40 oz.

**79¢**

SAVE 40" WITH IN STORE COUPON

sun giant roasted

**almonds** ..... 7½ oz.

**\$1.59**

SAVE 16" WITH IN STORE COUPON

Scot lad

**aluminum foil** .... 25 ft.

**69¢**

SAVE 40" WITH IN STORE COUPON

Johnson's

**toddler diapers** ... 12 ct.

**\$1.79**

SAVE 24" WITH IN STORE COUPON

Kraft American

**singles** ..... 8 oz.

**99¢**

SAVE 40" WITH IN STORE COUPON

Folgers

**coffee** ..... 2 lb.

**\$5.49**

SAVE 20" WITH IN STORE COUPON

Kraft minny

**marshmallows** . 16 oz.

**49¢**

sure solid

**deodorant** ..... 2 oz.

**\$1.39**

SAVE 20" WITH IN STORE COUPON

fritos

**corn chips** ..... 10½ oz.

**79¢**

**libby's**

- sweet peas
- cut green beans
- french green beans
- cream style corn
- whole kernel corn

**vegetable sale...**

**3 / \$1.00**

16 oz.  
cans



SAVE 20¢ WITH IN STORE COUPON

Kraft  
**marshmallow  
creme** .....

13 oz.

**69¢**

SAVE 20¢ WITH IN STORE COUPON

Kraft  
**parkay  
margarine** .....

1 lb.  
qtrs

**55¢**

SAVE 20¢ WITH IN STORE COUPON

Popeye  
**popcorn**  
**49¢**

32 oz.

SAVE 30¢ WITH IN STORE COUPON

liquid  
**ivory**  
**\$1.29**

32 oz.

libby's  
**Pumpkin** ..... 29 oz. **49¢**  
win schuler  
**bar scheeze** ..... 10 oz. **\$1.49**  
sunsweet  
**prune juice** ..... 40 oz. **89¢**  
bush's best  
**baked beans** ..... 28 oz. **59¢**  
vlasic  
**sweet pickles** ... 16 oz. **89¢**  
vlasic  
**dill pickles** ..... 46 oz. **\$1.19**  
20¢ off label Listerine  
**mouthwash** ..... 18 oz. **\$1.39**  
Jergens  
**hand lotion** ..... 10 oz. **\$1.15**

dole syrup pak.  
**pineapple** ..... 20 oz. **59¢**  
thank you spiced  
**crabapples** ..... 28 oz. **79¢**  
durkee manzanilla  
**olives** ..... 7 oz. **89¢**  
30¢ off label County Line  
**Longhorn Cheese** .... **\$2.69**  
ocean spray  
**cranberry sauce** 16 oz. **89¢**  
bruces  
**cut yams** ..... 40 oz. **89¢**  
head and shoulders  
**shampoo** ..... 11 oz. **\$1.85**  
rapid shave  
**shaving creme** ... 11 oz. **99¢**

SAVE 20¢ WITH IN STORE COUPON

karo white  
**corn syrup** ..... 32 oz. ....

**\$1.09**

SAVE 20¢ WITH NEWSPAPER COUPON

Log house semi-sweet  
**chocolate chips**..... 12 oz. ....

**\$1.49**

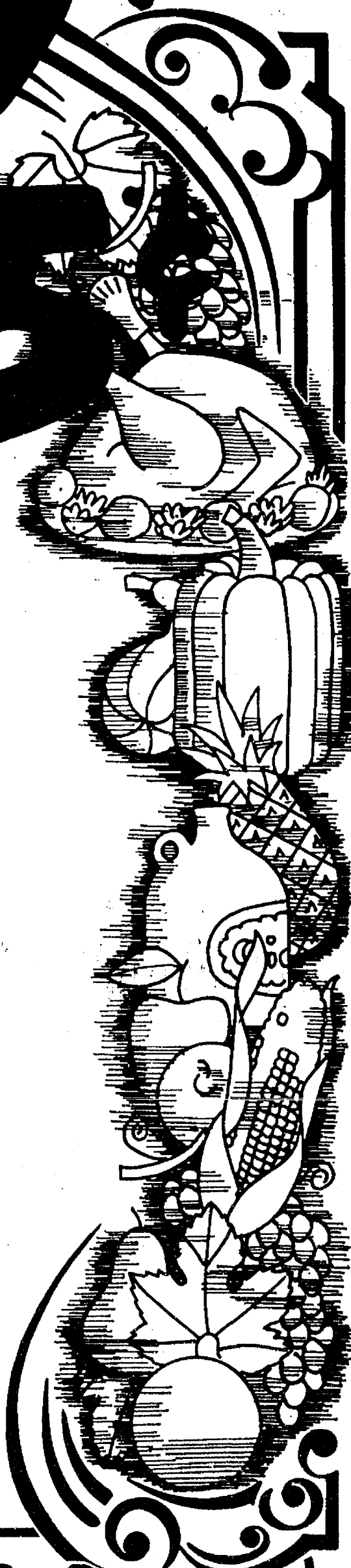



swift premium

# butterball

## turkey

16-pounds & up

4/9-pound  
lb. **95¢**  
10/15-pound  
lb. **85¢**

lb. **79¢**

grade a fresh

**stewing  
hens**

farmer peet's

**smoked  
picnic**

extra lean

**pork butt  
roast**

frozen

**roasting  
chickens**

### deer hunter's specials

farmer peet's <b>ring bologna</b>	lb.	<b>1.29</b>
farmer peet's <b>link sausage</b>	lb.	<b>1.49</b>
farmer peet's <b>slab bacon</b>	lb.	<b>99¢</b>
farmer peet's <b>braunsweiger</b>	lb.	<b>79¢</b>
farmer peet's <b>lunch meat</b>	lb.	<b>1.39</b>
farmer peet's bonanza <b>ham slices</b>	12-oz.	<b>1.89</b>



farmer

**bonanza**

**\$1.!**

lb.

polly's

**standi**

**\$1.!**

lb.



gov't inspected butter basted

# Goldcrest turkey

16-pounds & up

lb. **69¢**

4/9-pound  
lb. **85¢**  
10/15-pound  
lb. **75¢**

polly's pride

**rib  
steak** ..... lb.

fresh daily

**all beef  
hamburg** ..... lb.

eckrich

**smok-y  
links** ..... 10-oz.

eckrich

**smorgas  
pak** ..... lb.

**2.29**

**1.35**

**1.19**

**1.79**

**hygrade's**

**in-store coupon specials!**

hygrade

**hot dogs** ..... lb. **89¢**

hygrade sliced

**bologna** ..... lb. **1.29**

west virginia roll

**sausage** ..... lb. **1.29**

west virginia sliced

**bacon** ..... lb. **1.39**

peet's

**a ham**

**59**

pride

**ng rib**

**99**



borden  
**whipping  
cream**

half  
pint

**48¢**

sunbeam  
**brown'n  
serves**

**3/\$1.00**

12 ct.  
pkgs

borden  
**sour  
cream**

pint

**69¢**

borden  
**egg  
nog**

quart

**89¢**

**holiday  
nuts!**

holiday in shell

**walnuts** ..... 2 lb.

**\$1.99**

holiday in shell

**mixed nuts** ..... 1 lb.

**\$1.29**

holiday in shell

**brazils** ..... 1 lb.

**\$1.19**

holiday shelled

**filberts** ..... 10 oz.

**\$1.59**

holiday in shell

**pecans** ..... 1 lb.

**\$1.85**

diamond shelled

**pecans** ..... 10 oz.

**\$2.09**

diamond shelled

**walnuts** ..... 10 oz.

**\$1.69**



borden  
**jumbo  
treat**

ice cream one  
gallon

**\$199**

birdseye  
**cool  
whip**

8 oz.

**65¢**

morton  
**pot  
pies**

8 oz.

**4/\$100**

banquet mince or  
**pumpkin  
pie**

20 oz.

**69¢**

borden  
**sherbet**

orange, raspberry,  
lime or rainbow

qt. **79¢**

10¢ off label  
schaffer  
**hillbilly  
bread**

24 oz. **73¢**

10¢ off label  
schaffer seeded

**italian  
rolls**

**69¢**

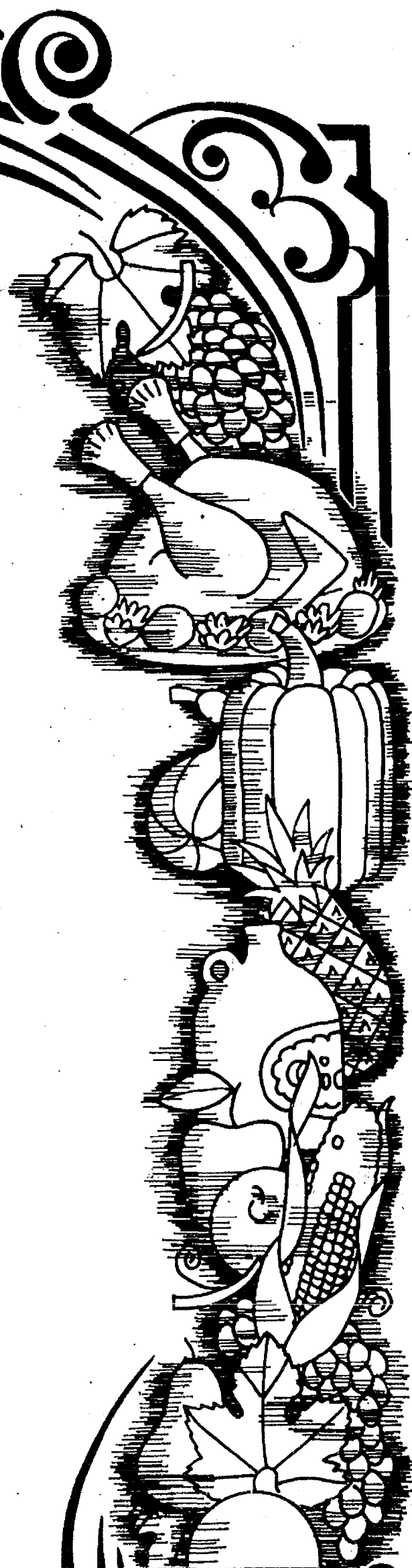



michigan  
**yellow  
onions**

3-lb.  
bag

**33¢**

U.S. No. 1

**yams**

2  
lbs. **39¢**

all varieties

**squash**

lb. **10¢**

random pak

**dates**

lb. **\$1.69**

red

**grapes**

lb. **59¢**

delightful holiday  
**cranberries**

beautiful fall

**mums**

**\$3.69**  
each

lb. **59¢**

**Polly's**  
MASTERMARKETS

**Fruit  
baskets  
\$4.99**

and up

8-unique types  
of basket...  
or special  
made to order  
baskets

201 PARK AVE., V.C.L.,  
1821 SPRING ARBOR RD.,  
960 N. WEST AVE.,  
3102 EAST MICHIGAN,  
and 1101 M-52, CHELSEA

**5**

**CONVENIENT  
LOCATIONS**  
TO SERVE YOU BETTER!