

# WEATHER

	Max.	Min.	Precip.
Thursday, Oct. 26	39	32	Trace
Friday, Oct. 27	42	26	0.00
Saturday, Oct. 28	45	26	0.00
Sunday, Oct. 29	53	32	0.00
Monday, Oct. 30	57	34	0.00
Tuesday, Oct. 31	60	34	0.00
Wednesday, Oct. 1	64	32	Trace

# The Chelsea Standard

## QUOTE

"He who reflects on another man's want of breeding, shows he wants it as much himself."  
—Plutarch.

ONE HUNDRED-TENTH YEAR—No. 21

16 Pages This Week

Plus Supplement

CHELSEA, MICHIGAN, THURSDAY, NOVEMBER 1, 1979

USPS 101-720

15¢ per copy

SUBSCRIPTION: \$6.00 PER YEAR

## Michael Fouty Injured in Auto Crash

A Chelsea man was injured Tuesday morning when he slammed his car into a utility pole, two street signs, a tree and finally a house in a freakish accident on the corner of N. Main St. and Dewey St.

According to Chelsea police reports, a 16 foot 2"x4" being transported in the back seat of the car caused the man, Michael Wayne Fouty, 21, of 223 S. Main St., to lose control of his vehicle, setting into motion the strange chain of collisions.

Chelsea Police Officer Richard Foster reported that Fouty was northbound on N. Main at approximately 9:36 a.m. when the long board protruding from his passenger side window slipped and the driver made a move to grab it. Then, Foster surmises, the board slipped part way out of the window, swung around and struck Fouty on the head.

Fouty then lost control of his 1971 Bonneville, police said, jumping the curb, shearing a utility pole in two, continuing across the Dewey intersection, striking the Dewey street sign post, a stop sign and a tree.

Somehow the vehicle then reversed itself, police said they

aren't certain how, and skidded backward across Dewey smack into the corner of Kenneth Neal's house at 548 N. Main St.

Neal said he watched the car slam into his home.

"I was watching Phil Donahue when I heard the noise of the car hitting the telephone pole," Neal said. "Next thing I knew, it was coming straight for my house and backed into it full speed. It was the freakiest thing."

Fouty refused to be taken to the hospital in a waiting ambulance and instead had his wife drive him to Chelsea Hospital where he was x-rayed and then transferred to St. Joseph Mercy Hospital in Ann Arbor for treatment of head injuries.

A St. Joseph Mercy Hospital spokeswoman reported late Tuesday afternoon that Fouty had been treated and released.

Damage was done to village property, private property and Michigan Bell Telephone property in the mishap. No electrical service was interrupted and only one phone line was downed, despite the complete demolition of the utility pole.

Police said they had not issued Fouty a violation.



**AUTO CRASH:** A Tuesday morning automobile accident at the corner of N. Main St. and Dewey left the driver, Michael W. Fouty, 21, with head injuries, and village work crews with a

utility pole to replace. Fouty, distracted by a lengthy 2"x4" protruding from his car window, struck the pole, two street signs, a tree and the house at 548 N. Main St.

## Twirlers Win Top Honors

Two Chelsea girls, baton twirlers since just last May, recently won top honors when they performed in their very first organized competition.

Chris Johnson and Jennifer Gibb, both students of former national baton twirling champion Rita Wilson-Howard, took first place in their respective age divisions at the open contest in Temperance Oct. 6.

Chris, drum major for the Chelsea High school marching band and a junior, was awarded her first place trophy in the age 15-20 special beginners division, a category for twirlers entering their first competition.

Jennifer, recently selected featured twirler for the Chelsea marching band and a freshman, won the same award in the 11-14 age division.

The pair has studied with Rita Wilson-Howard since May, each working about two hours per week. Next competition for the girls is Dec. 1 in Petersburg, where they will enter the Miss Holiday Majorette contest in the three categories of solo twirling, strutting (high-stepping), and duet.

By then, however, Jennifer will have had a birthday, and then she and Chris will be competing directly against one another.

Chris is the daughter of Mr. and Mrs. Sam Johnson. Mr. and Mrs. Gordon Cotton are Jennifer's parents.



**TOP TWIRLERS:** Novice baton twirlers Chris Johnson, left, and Jennifer Gibb took top honors recently in their very first organized competition with other twirlers. The pair has been studying baton since May under the tutelage of former national champion Rita Wilson-Howard.

## Varsity Grid Team Shows Real Strength

### Great Improvement Shown Since Beginning of Season

Playing like distant cousins of the team that first took the field in September, Chelsea's varsity gridgers ran, defended and finessed their way to a decisive beating of Kensington Valley Conference champion South Lyon Friday night, 21-8.

John Preston carried a remarkable 40 times for 191 yards rushing and quarterback John Dunn's 76 aerial yards cracked the school record for season yards passing, bringing his total for 1979 to 1,179.

Coach Gene LaFave was elated with his team's masterful victory. "Our kids have come a long way," he said enthusiastically. "We're very good now."

Chelsea left no doubt that they had come to challenge their former SEC foes with two touchdowns in the first quarter.

The first came on a 14-yard pass from Dunn to Mike Killelea, set up by Preston's tenacious gains. Preston carried in the two-point conversion for the Bulldogs.

Later in the same quarter, Dunn again found Killelea with an 18-yard pass and Chelsea led, 14-0, before a thrilled home crowd. Brad Knickerbocker booted the extra point to end the scoring in the first period, 15-0.

South Lyon came back in the second quarter with its only score of the game, a 31-yard run by Mike Morgan. The pass to Jim Rockel was good for two, but the Lions' scoring was over for the night.

Chelsea's offense finished its scoring in the third quarter as Dunn once again hit Mike Killelea, this time with a 14-yard pass. The two-point conversion attempt failed, but the Bulldogs had all the tallies necessary for a victory over the Lions.

Coach LaFave pointed to Knickerbocker as the one key of defensive lineman who protected Preston and allowed him to roll up important Bulldog yardage. On defense, LaFave singled out Steve Wilson and Lou Jahnke as

quick defenders who read the South Lyon option and forced mistakes from the competitors.

LaFave's attitude toward his team's improvement over the season is one of pleased assurance rather than surprise. Regarding the Bulldogs' loss to Saline that handed the Hornets the SEC title, he mused, "I think we were on the improvement road then, and a couple more weeks might have made a big difference in the outcome. But that's past, and there's no use thinking about it."

Last game of the season for the Bulldogs is a non-conference match at Pinckney this Friday. Pinckney, like South Lyon, is a big, physical football team that will, LaFave said, "try to overpower you."

Pinckney lost last week to Chesaning, 21-8. The Pirates are now 3-5 on the season and Chelsea has a good chance to end the season with a 6-3 record following a win over Pinckney.

## JV Gridders Trounced By South Lyon

A rather dismal season continued for the Chelsea junior varsity footballers last week as they were trounced by South Lyon, 36-8.

Chelsea had a chance to even the score in the first quarter when South Lyon led by only one TD. The Bulldogs made it to the seven-yard line with first and goal after a nice pass play from David Wojcicki to Gary Van Meer, but could not take the ball across the line.

The Lions dominated in the first half, scoring four touchdowns and leading, 28-0.

In the third period, Chelsea got on the scoreboard with a three yard run and two-point conversion. South Lyon then danced (Continued on page five)

## College President To Speak Here

In celebration of Olivet College Sunday this week, Dr. Donald A. Morris, college president, will be speaking at First Congregational church, 121 E. Middle St., Sunday, Nov. 4, at the 10:30 a.m. worship service.

Dr. Morris will address the question "Is There a Future for the Church College?" In addition, the 36-member Margaret Upton Conservatory Choral will provide special music, singing "O Vos Omnes," "Almighty God of Our Fathers," and "Alleluia" by Randall Thompson. Choir director is Emily Byrnes.

Dr. Morris became the 17th president of Olivet College on Aug. 1, 1977. Prior to that time he was the executive vice-president of Hobart and William Smith Colleges in Geneva, N.Y.

A native of Detroit, Dr. Morris holds a BA degree from Wayne State University and MPA and PhD degrees from the University of Michigan.

He was a member of the editorial department staff at the Detroit Times from 1952-60 and was the paper's education writer from 1957-60. After a year and a half on the University Relations staff at Wayne State University, he was managing editor of the University of Michigan News Service from 1962-63. He served as manager of special programs at U-M from 1964-68 and as manager of the Metropolitan Detroit (Continued on page 16.)

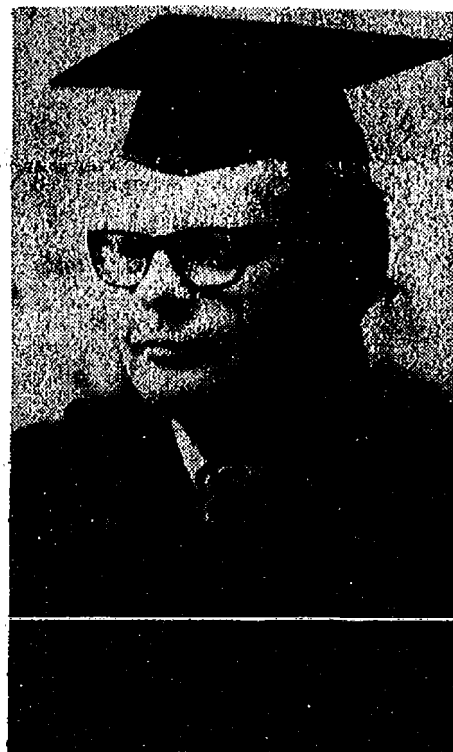

DR. DONALD A. MORRIS

## Drama Class Will Present 'Christmas Carol'

"A Christmas Carol" by Charles Dickens has been chosen for a fall production by the Chelsea High school drama class.

The class will give two performances for school groups and then one for the general public on Saturday, Dec. 15 at 8 p.m. in the Chelsea High school auditorium.

Watch The Standard for ticket information.

## LithoCrafters Merging With Sister Company

LithoCrafters, Inc. of Chelsea will merge with its sister company, BookCrafters, Inc. of Fredericksburg, Va., effective Jan. 1, 1980. The resulting company will be named BookCrafters, Inc. and will have its headquarters in Chelsea.

William G. Nuffer, president of both companies, stated that two principal reasons were responsible for the decision.

The first was to provide more

clout, especially in the area of making improved employee fringe benefits more affordable. Second, the development of a marketing concept concurrent with the company's central communications and computer network, puts it in a more competitive position with customers. This streamlining effect will also allow BookCrafters, Inc. to increase volume considerably without the need of adding to selling and administrative support.

The combined sales of BookCrafters and LithoCrafters should exceed \$12,000,000 for 1979, up from just under \$10,000,000 for 1978. The employment of the two manufacturing plants and sales offices in New York City, Chicago and Los Altos, Calif., totals 310 persons.

## Novice Debaters Continue Their Winning Ways

Novice debaters from Chelsea High traveled to a league meet in Jackson this past Monday and returned with good results.

In the open division, Chelsea debaters Paul Anderson, Sara Ullman, Sarah Leisinger and Alicia Noah went 4-0 to bring their over-all record to 7-1 for first place in the Jackson ABC League.

Novice division debaters Paul Brehob, Molly Bacon, Amy Unterbrink and Theresa Degener went 1-3, giving them an over-all 4-4 record and third place.

Also traveling with the team as judges were varsity debaters Sara Merkel and Janice Hoffman. Working as timekeepers were Mary Markle and Dave Cooley.



## Onsite Sewage Treatment Systems Undergoing Tests

Fifty-seven scientists, engineers and public health officials visited the Chelsea wastewater test site of the National Sanitation Foundation (NSF) Tuesday to see how wastewater treatment equipment is tested in accordance with NSF standards.

The visitors were among hundreds of participants in the Sixth National Onsite Wastewater Conference, co-sponsored by NSF and EPA technology transfer. Most of the conference sessions were held on the U. of M. campus

at the Rackham graduate school, but dozens of conferees were anxious to see the unique NSF operation at Chelsea.

What is occurring at the Chelsea test site may ultimately benefit tens of millions of American families living in communities that have no central sewage systems. The onsite systems being tested by NSF will facilitate the safe disposal of wastewater without the need for sewers. Many rural communities seeking to establish onsite systems will be eligible for

federal assistance under recent amendments to the U. S. Clean Water Act.

Conference visitors also had an opportunity at the Chelsea test site to observe NSF testing of marine sanitation devices required under American and Canadian marine regulations to prevent the pollution of coastal and inland waters by deep water vessels.

Manager of the NSF test site, which is located adjacent to the village sewage treatment plant, is Albert L. Cover of Chelsea.



**WILLING SLAVE:** Chelsea Band Director Steve Bergmann drew an appreciative audience early Saturday morning as he scrubbed the windows at Chelsea Bakery for the benefit of his band. Bergmann was "bought" by the bakery at

a Band Boosters slave auction earlier this month. The price he brought on the block will help send the Symphony Band to Mexico next spring.





Published every Thursday morning at 300 North Main Street, Chelsea, Mich. 48118, and second class postage paid at Chelsea, Mich., under the Act of March 3, 1879.

Subscription Rates (Payable in Advance)

In Michigan:	Outside Michigan:
Six Months .....\$3.50	Six Months .....\$4.50
One Year .....\$6.00	One Year .....\$8.50
Single Copies .....\$ .20	Single Copies .....\$ .25

MEMBER

**NATIONAL NEWSPAPER**  
Association - Founded 1888

National Advertising Representative:  
MICHIGAN NEWSPAPERS, INC.  
257 Michigan Ave.  
East Lansing, Mich. 48823

JUST REMINISCING

Items taken from the files of The Chelsea Standard

4 Years Ago . . .

Thursday, Nov. 6, 1975—

Roy D. Miller, life-long area resident, died suddenly following a heart attack Tuesday evening while hunting on his farm property on Cavanaugh Lake Rd.

Chelsea senior Jennifer Rady has been chosen as one of the top 850 writing students in the United States by the National Council of Teachers of English.

Police Chief George Meranuck has asked that area residents be on the look out for suspicious activities in their neighborhoods. Meranuck said that police have received numerous complaints in past weeks concerning breaking and entering of homes and businesses.

Mr. and Mrs. William Schauls of 8319 Werkner Rd. celebrated their 56th wedding anniversary on Nov. 5.

Ron Bollet, plant manager of Dana's Chelsea operation, announced the appointment of Jim Myers to the position of assembly plant superintendent.

Twenty-seven members from the Chelsea High school class of 1935 gathered at the Quality Inn in Jackson last Saturday evening for their 40-year reunion.

Chelsea police received just one complaint over the Halloween period regarding tampered-with candy. A mother told police her son found a straight pin in a 1.5 oz. Hershey bar he received trick or treating.

14 Years Ago . . .

Thursday, Nov. 11, 1965—

E. Leigh Beach, 76, supervisor of Lima township for almost 39 years, died Sunday afternoon at his home on Dexter-Chelsea Rd. Although he had been in failing health for several months, Beach continued to carry out the duties of his office.

Twenty-four Chelsea High school seniors participated Tuesday in the 12th annual Boys and Girls County Government Day.

Mr. and Mrs. Walter Beutler attended the wedding of their grandson, Bruce Owen Beutler, and Carolyn Zach Saturday in Detroit.

Of the 117 graduates in the

Class of June 1965, almost half are enrolled in colleges and universities this fall and a number of others are attending technical and trade schools according to Charles Lane, Chelsea High school principal.

Mrs. Harry Karner, 110 Cavanaugh Lake Rd., is currently the Chelsea area chairman of the Washtenaw Unit of the American Cancer Society.

A jury returned a not-guilty verdict Nov. 3 in the trial of three area men charged with killing a doe out of season.

24 Years Ago . . .

Thursday, Nov. 10, 1955—

A Michigan State Police recruiting team will visit Chelsea on Saturday, Nov. 26, to interview applicants in connection with the current drive to obtain 200 additional troopers authorized by the special session of the state legislature.

Excavation work was started Monday for the basement improvement project at St. Paul's Evangelical Lutheran and Reformed church. Volunteer workers under the direction of James Young are doing the work of removing the necessary dirt from under the main section of the church.

Cpl. Robert Merkel has been separated from United States Army service and has returned here to the home of his parents, Mr. and Mrs. F. W. Merkel.

Proposed storm sewer installation in the Flanders area in the southeast section of the village was the subject of lengthy discussion at the Village Council meeting Monday.

Chelsea High gridders traveled to Flat Rock last Friday night and came home with a 20-7 victory. In a series dating back to 1940, the Bulldogs defeated Flat Rock on their home field for the first time.

34 Years Ago . . .

Thursday, Nov. 8, 1945—

Reverend Paul H. Grabowski and Mrs. Grabowski celebrated their 25th wedding anniversary on Saturday evening by entering (Continued on page eight)

★ MICHIGAN MIRROR ★

By Warren M. Hoyt, Secretary, Michigan Press Association

Tax Shift Plan Dead For Year

A legislative proposal to provide \$450 million in property tax relief with the additional revenue coming from an increase in the personal income tax rate, has been declared dead for the remainder of the 1979 legislative session.

Rep. George Montgomery (D-Detroit), proposal sponsor and chairman of the House Taxation Committee, said the plan was dead after the Michigan House refused to tie-bar three remaining parts of the plan to the main bill.

Those two pieces of legislation would have exempted utilities and telephones from sales and use taxes.

The only way the so-called tax shift plan could be renewed, Montgomery suggested, is if Republicans come forward with a list of specific proposals that could be adopted on the plan.

Montgomery had asked the House to tie-bar the two bills exempting the utilities and telephones from use or sales taxes to legislation increasing the income tax from its current 4.6 percent rate.

It was suggested the income

tax would have to be increased to make up \$100 million, the cost of the two other bills.

Republicans, however, criticized the tie-barring proposal, saying it was like trying "to hit a moving target" because no income tax increase had yet been established.

Rep. Paul Henry (R-Grand Rapids) said they did not feel a tax shift was a bad idea per se, but they needed more specific information before committing themselves to the plan.

The plan was introduced last winter with high anticipation that it would pass into law by spring. It was one legislative proposal devised to counter the Tisch property tax cut constitutional amendment which was narrowly rejected by voters in November.

Originally, the plan would have shifted \$450 million in revenue by increasing the property tax credit and the personal exemption and then increasing the income tax rate.

It ran into opposition early as Republicans claimed it was a back-door attempt to create a progressive income tax—an issue oft rejected by Michigan voters.

Uncle Lew from Lima Says:

DEAR MISTER EDITOR:

Clem Webster took note at the country store Saturday night that they have pooled all the wisdom in Washington and figured out how to get folks to use the new metal dollars. What you do, Clem reported, is get shed of all the paper dollars. That is the remedy worked out by a task force of experts from the Treasury Department, the U. S. Mint, the Bureau of Engraving and the Federal Reserve System. If there ain't no \$1 bills, the task force predicted, people will start carrying them Susan B. Anthony dollar coins.

Clem said that's hard to beat for cold, hard logic, but that a amendment put up by Illinois Rep. Frank Annunzio makes even more sense. If we force folks to start using the dollar coin, he said, the least the Treasury ought to do is issue everybody a pair of suspenders. Clem said the dollar now is about where the nickel was 25 years ago, and a feller will have to have so many walking-around dollars until he can't walk under the weight. The penny is gone except for using as a fuse, Clem went on, and he ain't seen a weighing machine that'll even work for a dime lately. A quarter won't buy a decent cigar, much less a shave or a haircut, he allowed, and a cup of cold coffee in a plastic cup don't leave much out of four bits. So if we got to have coins to operate all the machines we got to deal with these days, a dollar is the least to consider.

Actual, allowed Bug Hookum, the Guvernemnt is working a wrinkle to get some use out of all them dollar coins they've turned out, so give the task force credit

fer knowing there's more than one way to skin the cat. He had saw there's a bill in Congress calling for a cigarette that puts itself out. The smart thing about this bill is that it don't call for the Guvernment to figure out how to do it, it just says the tobacco companies have got to. You can believe they will, said Bug, because the surest way to get the cat skinned is to threaten the skinner's pay. In California, a feller fell asleep with his cigaret lit and got burned bad in the fire. He is suing the company fer making a product hazardous to his health in more ways than one. Bug said he don't know what the court will say, but a task force probable would go back to the match that started it all. Git rid of matches and make folks git out of bed in the middle of the night to use the lighter in the car. Then make tobacco companies insulate there cigarets with asbestos. The thought of sucking in asbestos with the smoke will scare folks so bad they'll never git back to sleep, was Bug's idee of the task force approach to the problem.

Bug's right, Mister Editor, the practical approach is gone the way of the nickel. I saw this piece where the mayor of a small town in Georgia got his folks upset by throwing out the flowers in the new town hall planter and putting in a row of turnips. He said somepun to eat was better than somepun to smell, and if he could find a vender to do it he'd replace the soda pop in the town business office with buttermilk. Sad to say, nobody believes a practical politician is fer real.

Yours truly,  
Uncle Lew.

Labor Council  
Contributes to  
Band Trip Fund

The Huron Valley Central Labor Council, representing all members of the AFL-CIO in Washtenaw county, has joined other supporters in the community with their donation of \$302 to the Chelsea Symphony Band "Mexican Festival Project."

An explanation of how Chelsea received the invitation to represent the state of Michigan at this festival was given to council members attending August and September membership meetings. Those present were impressed with the band's record of discipline and achievement as well as the plans set forth for the May performances in Mexico City.

Symphony Band Treasurer Jeanette Morrison attended the September meeting and answered further questions about the band and the trip. A motion for the donation passed unanimously and Council President Fred Vigel presented the check to Morrison with best wishes from the executive board and the entire membership of the Huron Valley Central Labor Council.

The first mile of concrete in the world was laid in 1909 on Woodward Ave., between Six and Seven Mile Rds., in Detroit. The cost at the time was \$13,537.

The Veterans Administration recently began its 50th year as an independent federal agency established solely to aid America's veterans and eligible dependents. Prior to 1930, responsibility for veterans' programs was shared by several federal agencies.

"If we both contribute to the mortgage payment, shouldn't we both be insured?"

The answer is "yes."

For working couples, a mortgage with both husband and wife sharing in the payments can solve a lot of financial problems nowadays.

But unless both are insured a problem remains as to how the mortgage will be paid in case of death.

With this in mind, Metropolitan has introduced a Joint Mortgage Term Policy. It insures both husband and wife equally. The insurance is payable when the first of the two people insured dies. It's low cost. It's convertible to permanent insurance. If you qualify, it will have a disability waiver of premiums benefit that waives the entire premium while either insured is totally disabled.

For all the details, just drop me a note or give me a call.

**DAVID PROHASKA**  
2300 East Stadium Boulevard  
Ann Arbor, MI 48106  
Office: 971-7020  
Residence: 475-9342  
Come to Metropolitan.  
Simplify your life.

**Metropolitan**  
Metropolitan Life Ins. Co., N.Y., N.Y.

NOW ON TUESDAY NIGHTS  
CHICKEN BUFFET

Thursday, Friday, Saturday open till 7

Expanded hours  
for football season:  
Mon., Tues., Wed.  
open till 10 p.m.  
Thurs., Fri., Sat.,  
Open till 11 p.m.



NOW SERVING  
COCKTAILS  
IN  
OUR NEW BAR



**our Famous Deep-Fried Chicken  
and SPECIAL BARBECUED CHICKEN**

also mashed potatoes and gravy, dressing, and salad bar.  
Serving from 4:30-9:30

**at the CAPTAINS TABLE**

8093 MAIN ST., DEXTER PH. 426-3811

bring your deer to  
DUNBAR'S DEXTER LOCKER  
for processing

-Includes-

Skinning, Cutting, Wrapping, Quick Freeze

clip and save

Helpful Hints For Hunters

1. Wounded deer could be dangerous, make sure your deer is dead.
2. TAGGING—Follow State laws regarding tagging and reporting your kill. Be sure your deer is tagged before you load it into your car.
3. BLEEDING—It is not necessary to bleed your deer unless it's been shot in the head—but if you do bleed it, don't ruin the head by slashing the neck. Insert the blade of your hunting knife several inches in front of the point of the breast. Small (4 1/2-5 1/2 inch) blades are better than the long ones.
4. FIELD DRESSING—Take along a 6 to 8 foot section of clothesline to tie the deer's leg to a tree to give yourself working space. Make a small incision only from the pelvic to the brisket bone. Do not open breast. Remove intestinal tract. There is no need for washing unless it's a gut shot. We will do that.
5. TRANSPORTING—Keep the front legs extended forward —makes for easier skinning. A good way to get your deer out of the timber is to tie the front legs to its head and drag it head first. Keep it as cool as possible. Remember to protect your deer from warm rain.
6. DO NOT SKIN YOUR DEER. LEAVE THAT TO US. The hide protects it from spoiling and makes a good cover.

clip and save

Reasons You Should Have  
Dunbars Process Your Deer

Price:  
\$24.00 + Hide  
CLEANLINESS: State inspected facility. All deer is washed of hair, sand and dirt.

EXPERIENCED: 24 years of taking care of deer and wild game.

WRAPPING: All cuts wrapped with double laminated paper. Corners double lapped for best seal. When more than one cut to package we put waxpaper between them for easy separation. All packages labeled for easy identification.

GRINDING BURGER: Meat is ground with pork or beef added if you request. Venison burger is put in one pound blocks for easy storing.

FREEZING: Very important to have your meat quick frozen to retain juiciness and flavor. Stops blood in package, less chance of overworking your freezer with warm meat. All meat boxed in new boxes for easy handling.

EXTRA SERVICES: Service to tan hides. Taxidermy information and service.

If you want to cut your own deer we will skin it for the hide. We also will grind for .10 cents a pound.

For More Information, Call:

**Paul Dunbar**  
8082 Main St. Dexter  
(313) 426-8466



clip and save

Howell  
Livestock Auction

Starts 1 p.m. Every Monday  
Mason 676-5400

The Wise Owl Says Ship to Howell

Ph. (517) 548-3300 Bldg Franklin

Market Report for Oct. 29

CATTLE—

Bulk Gd.-Choice Steers, \$64-\$66.60

Few High Choice Steers, \$66.60-\$67

Gd.-Choice Heifers, \$60 to \$64.50

Fed Holstein Steers, \$57 to \$61.10

Ut.-Std., \$56 and down.

COWS—

Heifer Cows, \$52 to \$53

Ut.-Commercial, \$47 to \$52

Conner-Cutter, \$40 to \$48

Fat Beef Cows, \$44 to \$48

BULLS—

Heavy Bologna, \$55 to \$60

Light and Common, \$54 and down.

FEEDERS—

400-600 lb. Good-Choice Steers, \$85

to \$95

600-800 lb. Good-Choice Steers, \$70

to \$85

300-600 lb. Good-Choice Heifers, \$65

to \$80

300-500 lb. Holstein Steers, \$70

to \$78

500-800 lb. Holstein Steers, \$60

to \$70

CALVES—

Prime, \$100 to \$105

Good-Choice, \$90 to \$100

Heavy Deacons, \$80 to \$95

Cull & Med., \$50 to \$80

Calves going back to the farm sold up to \$100

SHEEP—

Choice-Prime, \$64 to \$65

Good-Utility, \$62 to \$64

Slaughter Ewes, \$22 to \$32

Feeder Lambs, all weights, \$65 to \$70

HOGS (quotable)—

210 to 240 lbs., No. 1, \$31.50-\$35.40

240-250 lbs., No. 2, \$32 to \$34

Heavy Hogs, 250 lbs. up, \$30 to \$32

Light Hogs, 200 lbs. down, \$20-\$30

Sows (quotable):

Princy Light, \$28 to \$30

200-500 lbs., \$27 to \$28

500 lbs. and up, \$26 to \$28

Bears and Stags (quotable):

All Weights, \$25 to \$30

Feeder Pigs:

Fer Head, \$8 to \$24

Est. 40 lb. pigs, \$16 to \$19

HAY—

1st Cutting, per bale, 50c to \$1.00

2nd Cutting, per bale, 60c to \$1.20

STRAW—

Per Bale, 70c to \$1.20

COWS (quotable)—

Tested Dairy Cows, \$700 to \$1,000

Tested Beef Type Cows, \$450-\$650

SCHUMM'S  
Announces New Lounge-Side  
SANDWICH &  
SNACK MENU

SPECIAL SANDWICHES - SNACKS  
SIDE ORDERS - SOUPS

Served Monday thru Saturday  
from 3 p.m. until closing.

OPEN: Monday thru Thursday, 11 a.m. to 10 p.m.  
Friday, 11 a.m. to 11 p.m. Saturday, 4 p.m. to 11 p.m.  
Sunday, 11:30 a.m. to 8:30 p.m.

**SCHUMM'S**  
1620 M-52, CHELSEA PHONE 475-2020



## Sex Education Committee Sees Need for Course

During the 1978-79 school year, a subcommittee on sex education was formed in the Chelsea School District to review the current programming in sex education in the elementary, middle and high school. The committee is directed by Dr. Gerald Waldyke and is comprised of teachers, administrators, parents, students and clergy.

The committee has completely reviewed the existing programs and has indicated a need for the inclusion of reproductive health in the current programming.

It is anticipated that within the next three or four months the committee will make recommendations to the Board of Education pertaining to the inclusion of reproductive health within the curriculum.

Next committee meeting will be Monday, Nov. 26, at 7:30 p.m. in the Board Room of the administration building on Washington St.

## College-Career Night Scheduled At Stockbridge

Stockbridge High School Counseling department is planning a "College-Career Night" for Monday, Nov. 12, at 8 p.m. Purpose of the program is to enable students and their parents to have a closer contact with some of the many types of careers and professions open to high school graduates.

There will be representatives from several different career opportunity schools, colleges, armed forces and State Police to discuss their particular field with students and parents.

A spokesman for the Counseling department said that not all careers require a college education since many make use of apprenticeships and other types of on-the-job training.

The program will be open to all sophomores, juniors and seniors, as well as college-bound students. The evening will be divided into three sessions, the length of each allowing time for a brief talk by the representative and a question and answer period.

Nearly one third of the nation's medical students last year received some of their clinical training in Veterans Administration medical centers, thanks to educational partnerships with nearly 1,000 educational institutions, including 104 medical schools.



Mr. and Mrs. Dennis Earl Huehl

## Carol Ann Clark, D. Huehl Are Wed at Zion Lutheran

Carol Ann Clark, daughter of Jim and Marge Clark of Grass Lake, became the bride of Dennis Earl Huehl, son of Mildred Huehl and the late Earl Huehl, at Christ Lutheran church in Michigan Center, Saturday, Oct. 6. The rites were performed by the Rev. John Morris of Zion Lutheran church, Rogers Corners, and the Rev. David Augustein of Christ Lutheran.

The bride, given in marriage by her father, wore a polyester organza empire-line gown styled with bishop sleeves and a triple ruffled flounce that flowed softly into a chapel-length train trimmed with Chantilly lace. A fingertip mantilla with triple tiers edged with scalloped lace was secured to a wide headband of lace trimmed with seed pearls. She carried a round bouquet of white carnations, stephanotis, roses and baby's breath together with a white prayerbook.

Catherine Clark was her sister's maid of honor. Bridesmaids were a cousin, Karen Bennett, the bride's sister Cynthia Clark, and two friends, Janis Knieper and Karen Rice. Their gowns were of soft polyester overlay in a printed floral apricot with blouson tops and butterfly sleeves. They wore arrangements of silk apricot

flowers and baby's breath in their hair and carried round bouquets of roses, carnations, baby's breath and straw flowers.

Flower girl Michelle Mast, cousin of the bride, wore a floor-length dress of rust trimmed with ivory lace. She carried a miniature bouquet and a basket of petals.

Gerald Huehl was his brother's best man. Ushers were Gary Voegeding, cousin of the bridegroom; Ted Hinderer, cousin of the bride; and friends Mark Stapish and Dan Schaible. They were attired in dark brown tuxedos to contrast with the light brown of the bridegroom's. Larry Clark, brother of the bride, served as the acolyte and escorted the grandparents. Ring bearer was Steven Hinderer, cousin of the bride.

The bride's mother chose a street-length dress of rust colored material. The bridegroom's mother wore a street-length ensemble of brown floral print.

Mrs. "Jet" Higbie was the organist for the ceremony. Richard Fracker played the guitar and sang "Evergreen" and "There is Love."

Five hundred guests were greeted at the Arbor Way Pavilion for the reception. Music was provided by Luke Schaible's band.

Out-of-state guests included Mrs. Emma Clark of Bradenton, Fla., Bob Campbell, cousin of the bride, of Hampton, Va., Norman Huehl of Arcadia, Calif., and the Jim Mowat family of Toledo, O.

After a trip to Niagara Falls and Toronto, the couple will be at home at 3840 S. Fletcher Rd., Chelsea.

The bride, a 1976 graduate of Grass Lake High school, is employed at the Manchester branch of the Ann Arbor Bank and Trust. Her husband, a 1973 graduate of Chelsea High school, is a dairy farmer.

Michigan ranks number one, nation-wide, in the number of state parks. Including the 47,000-acre Porcupine Mountains State Park in the Upper Peninsula, there are a total of 83, according to the Travel Bureau, Michigan Department of Commerce.

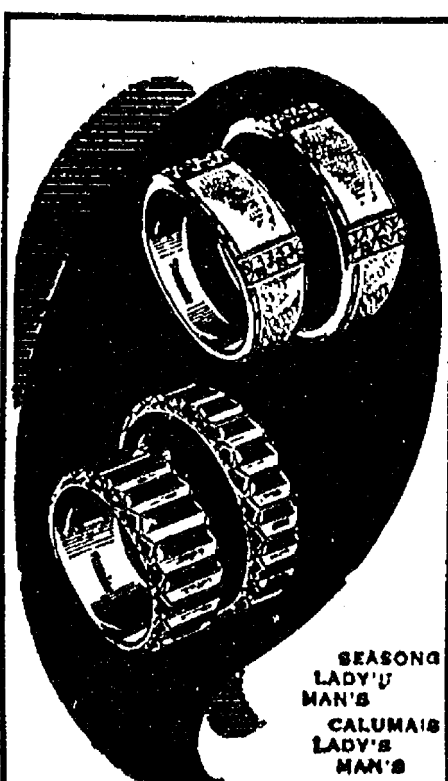

### Rite Rings

Perfectly matched wedding rings, fashioned by Keepsake in 14 karat white and yellow gold. A beautiful choice for your double-ring ceremony.

**Keepsake**  
TRADITIONAL WEDDING RINGS

**WINANS JEWELRY**

Rings enlarged to show detail.

## 2 HOLIDAY COOKING DEMONSTRATIONS

Presented By SHERRY SUNDLING  
FESTIVE HORS D'OEUVRES . . . MONDAY, NOV. 5  
YULETIDE BAKING . . . MONDAY, NOV. 12  
10 a.m. to 2 p.m. - 7 p.m. to 11 p.m.  
14055 RED BARN CIRCLE  
Phone 475-9832 for reservations

You Read It First in The Standard!

## Tonight and Every Thursday THE CAPTAINS TABLE ROAST BEEF BUFFET

Expanded hours for football season:  
Mon., Tues., Wed. open till 10 p.m.  
Thurs., Fri., Sat., Open till 11 p.m.



NOW SERVING COCKTAILS IN OUR NEW BAR



"Carved Before Your Eyes"  
Serving from 4:30-9:30 p.m.



The Captains Table - 8093 Main St., Dexter  
Thursday, Friday, Saturday open till 7

## QUEENS SCHOOL MEN'S BOOSTER CLUB

Cordially invites you to attend their 5th annual

## ART AUCTION

ON SATURDAY EVENING

NOVEMBER 10

CHAMPAGNE PREVIEW, 7:30 to 8:30 p.m.  
AUCTION . . . . . 8:30 p.m.

AT

QUEENS SOCIAL CENTER

811 SOUTH WISNER ST., JACKSON, MICH.

DONATION: \$1.50 per person - DOOR PRIZE

Come and join us for an exciting evening and the pleasure of collecting fine art.

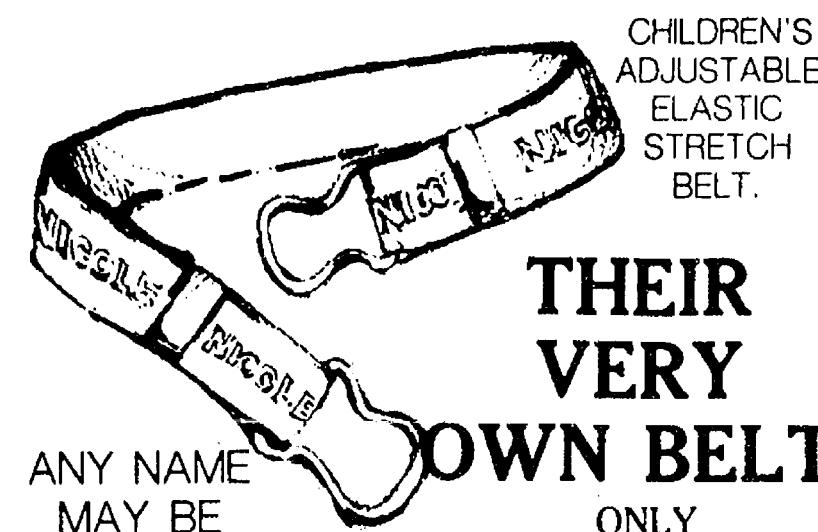

CHILDREN'S ADJUSTABLE ELASTIC STRETCH BELT.

THEIR VERY OWN BELT!

ANY NAME MAY BE ORDERED!  
ONLY \$4.50/\$5.50

ORDER NOW FOR CHRISTMAS!

### BOYS

ADAM  
ALAN  
ANDY  
BILL  
BRADLEY  
BRETT  
BRIAN  
CHARLES  
CHRIS  
CRAIG  
DANIEL  
DARREN  
DAVID  
DOUG  
EDDIE  
ERIC  
EVAN  
GARY  
GLENN  
GREG  
JAMES  
JASON  
JAY  
JEFFREY

JOEY  
JOHN  
JONATHAN  
JUSTIN  
KENNY  
KEVIN  
LARRY  
MARK  
MATTHEW  
MICHAEL  
PAUL  
PETER  
PHILIP  
RANDY  
RICHARD  
ROBERT  
ROGER  
RONNIE  
SCOTT  
SEAN  
STEVEN  
STUART  
TODD  
TONY

### GIRLS

ALLISON  
AMY  
ANDREA  
BONNIE  
CAROL  
CHRIS  
CINDY  
DEBBIE  
ELIZABETH  
ELLEN  
EMILY  
HEATHER  
JENNIFER  
JENNY  
JILL  
JODI  
JULIE  
KAREN  
KATHY  
KIM  
LAUREN  
LAURIE  
LINDA

All Names Above Are Standard Names for \$4.50.  
All Custom Order Belts Are \$5.50.

OTHER PERSONALIZED ITEMS ALSO AVAILABLE



TOTE BAG 12" x 14" 9.00  
BARREL TOTE 13" x 14" 15.00  
BOOK BAG 18" x 16" 10.00

Blue Denim w/Red Webbing handles Red Contrast Stitching. Child's name imprinted on red webbing with White letters. Plastic lined for protection.

**Vogel's & Foster's**



Mr. and Mrs. Mike Corwin

## Dawn Klobuchar, M. Corwin Wed in Saturday Ceremony

Dawn Marie Klobuchar and Mike Corwin were joined in marriage by the Rev. Fr. David Dupuis at St. Mary Catholic church Saturday, Oct. 27.

Parents of the bride are Mr. and Mrs. Thomas Klobuchar of Chelsea. The bridegroom's parents are Mr. and Mrs. Harlow Corwin of Ann Arbor.

Honor attendants at the ceremony were Cindi Klobuchar of Chelsea, sister of the bride, and Tevis Marcum of Ann Arbor.

Serving as bridesmaids were sisters of the bridegroom, Terry Corwin and Sandy Corwin of Ann Arbor; Robin Riddle of Livonia; and Jane Belanger of Ann Arbor.

Ushers were Tony Klobuchar and Bill Klobuchar, brothers of the bride, of Chelsea, and Jim Millar of Ann Arbor.

A reception was held at the Chelsea Rod and Gun Club. Following a wedding trip to Toronto, the couple will reside in Chelsea.

## Can't Tell Your Eggs Without a Scorecard

Farmers faced with the problem of discovering which hens produced the most eggs in a conveyor system were helped out by Patent No. 970,074, issued Sept. 13, 1910. Labeled an egg-brander, the device fit each hen's nest and carefully colored each fowl's eggs with a differed pattern so a count could be made later. While examples of this invention are few and far between, a walk through Henry Ford Museum's 32,000-square-foot Interpretive Center in Dearborn offers visitors a chance to see hundreds of America's practical inventions from simple items like barbed wire to an early form of tabulating computer.

save your dollars . . . and your table with custom table pads now 10% off

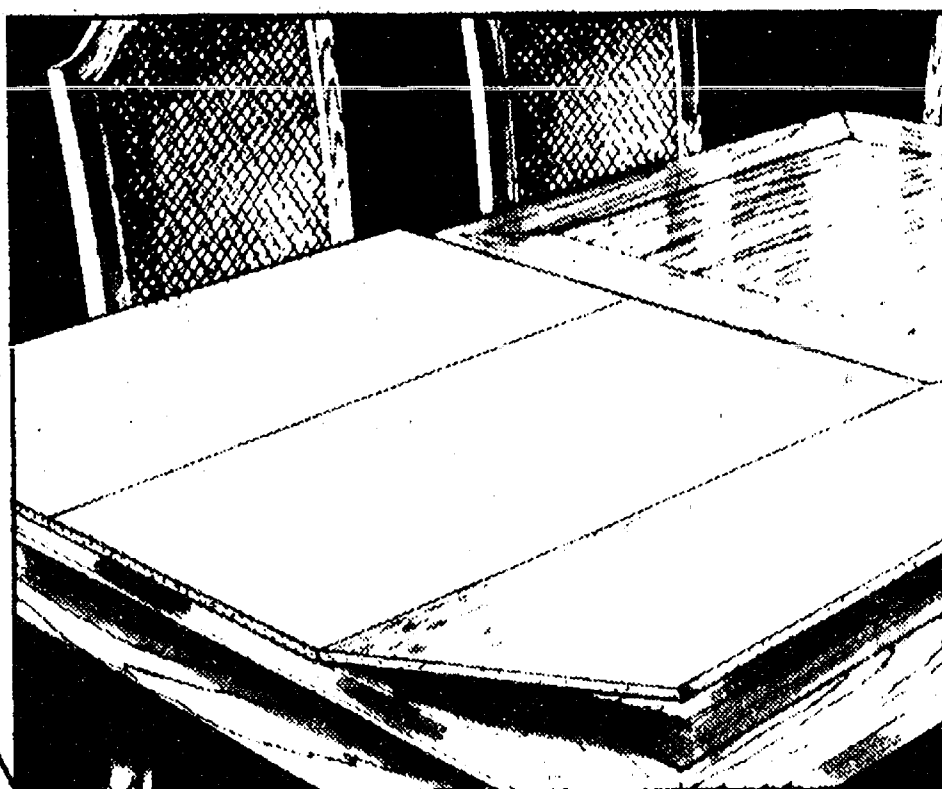

Protect your beautiful dining surface from accidental spills, scratches, nicks and burns during the holiday entertaining season ahead. Order now and we'll have the pads made to your exact specifications and in your home by Christmas.

**Merkel**  
HOME FURNISHINGS

Use Your VISA, BankAmericard or Mastercharge  
OPEN MONDAY, THURSDAY AND FRIDAY UNTIL 9 P.M.  
Phone 475-8621



## Senior House Activities

Week of Nov. 5-9

Monday—"From Grain to Homebaked Bread," 1 to 3 p.m. Gall Gorton will demonstrate the preparation of bread from grain. Antiques discussion group from 2 to 3 p.m.

Tuesday—Game Day. Euchre and Cribbage.

Wednesday—Bowling at Chelsea Lanes, 1:30 p.m. Blood Pressure checks, 1:30 to 2:30 p.m. Pinecone wreath making continued, 1 to 3 p.m.

Thursday—Craft Day. Stained glass from 1 to 3 p.m. Learn to cut glass and make stained glass Christmas ornaments with the group.

Friday—Special Activity. Quilting demonstration by Country Craftique at 1:30 p.m. Pictures take for Golden Age Pass at 1:30 p.m.

Please Notify Us of Any Change in Address



The Chelsea Standard  
300 N. Main Ph. 475-1371

## HEADQUARTERS FOR COLD WEATHER STUFF



## OUTERWEAR

By

WOOLRICH  
PACIFIC TRAIL  
CAMPUS  
BIG SMITH

**FOSTER'S**  
BOYS' AND MEN'S WEAR



Mr. and Mrs. David Robert Torrice

## Lisa Thiery, David Torrice Wed at Methodist Church

Lisa Kathleen Thiery and David Robert Torrice exchanged wedding vows Saturday, Oct. 20, in the First United Methodist church of Chelsea, with the Rev. Marvin H. McCallum officiating.

The bride is the daughter of Mr. and Mrs. Dwight Heeter, 616 Grant St., Chelsea, and Ronald Thiery of Dexter. Mr. and Mrs. Amedeo Torrice of 3850 Waltrous are the bridegroom's parents.

For the ceremony, the bride

was attired in a traditional empire-waisted gown of ivory silk-faced satin with Alencon lace sleeves and bodice and embroidered Alencon lace on the train. Her veil and cap were trimmed in matching lace and she carried a bouquet of white daisies, pink sweetheart roses and baby's breath.

Linda Brown of Chelsea served as maid of honor. She wore a wine-colored tunic-top dress with a floor-length skirt and carried white roses and baby's breath. She also wore earrings which were a gift from the bride.

Bridesmaids were Joyce Hosier and Karen Motsinger of Chelsea. Their gowns were identical to that of the maid of honor. Laura Heeter was her sister's junior bridesmaid. She wore a gown of ivory tulle with high neckline and long sleeves. Her flowers matched those carried by the bride.

The bridegroom's brother, Thomas Torrice of Jackson, was best man. Serving as ushers were Joseph Torrice of Chelsea, brother of the bridegroom, and Derek Thiery of Gregory, brother of the bride. Adam Heeter, the bride's brother, was the ring bearer.

A reception was held at the Knights of Columbus Hall in Dexter immediately following the ceremony. Friday evening, a rehearsal dinner was hosted by the bridegroom's parents at their home in Chelsea. Gifts from the bride and groom were presented to their attendants.

The bride is a graduate of Chelsea High school and is presently employed at Xerox Corp. in Dexter. Her husband was graduated from Pioneer High school in Ann Arbor and is employed by Miller Industries in Jackson.

Upon their return from a wedding trip to Florida, the couple will reside at 118 E. Middle St., Chelsea.

### Get the Point?

On Nov. 25, 1817, Seneca Samma, touted as an Indian juggler from Madras and London, became America's first sword swallower when he thrust the sword of one William Pyle of New York down his throat. Both Samma and Pyle's sword have long departed, but visitors to Henry Ford Museum have a chance to see a number of sabers and swords of that era on exhibit in the Dearborn Museum's Hall of Technology.

Please Notify Us of Any Change in Address

## Letters to the Editor

To The Editor:

I am writing to warn Chelsea area residents of a situation in the community that poses a clear and present danger to us all.

Last week-end a woman was raped in the Waterloo Recreation Area by an escaped inmate from Cassidy Lake Technical School, the second such incident in recent years. Two weeks ago an Ann Arbor woman was murdered by another escapee from Cassidy Lake.

A check with the Chelsea Police revealed that earlier in October an escapee broke into the Tower Shell Station. In September another attempted to steal three cars in Chelsea and broke into three more. Last year, a Clear Lake Rd. resident was attacked in his home by two Cassidy Lake escapees who stole his guns and his truck. They were apprehended only after totalling the truck.

This summer, the sleeping cabins at the Mill Lake Outdoor Center were ransacked three times. Cassidy Lake escapees were apprehended in two of the incidents, the third remains unsolved. Mill Lake Outdoor Center is the camp used by the Chelsea schools for its annual 6th grade camp.

I learned the following from the Washtenaw County Sheriff's office. They estimated that they handle six to eight escapes a week from Cassidy Lake. One deputy said that on several occasions their officers have picked up escapees and upon contacting school, found the supervisory personnel were not even aware anyone was missing.

In order to get both sides of the story, I contacted Mr. Weinburg, director of Cassidy Lake Technical School. He stated that the information given to me by the Sheriff's Department was incorrect. That, in fact they only average six or seven escapes a month over a year's time. Even six escapes per month is too many when they lead to the kind of violent crimes and destruction of property that have been occurring.

Mr. Weinburg stated that the current inmate population at Cassidy Lake is about 250. At seven escapes per month, a third of the inmate population literally walks away every year. It is obvious the security at Cassidy Lake is not adequate to control the types of individuals being housed there. It is clear to me, that it is only a matter of time before a Chelsea man, woman or child becomes a victim of a violent crime at the hands of one of these escapees.

I am writing the governor and to the following local representatives to urge that an effective security system be developed including a perimeter fence topped with barbed wire, perimeter flood lighting and patrol by armed guards. My letters will not have much effect unless they are following by those of other concerned Chelsea area residents. I urge you to write now!

Sincerely, Tom Hodgson.

### State Representatives:

Mary Keith Ballantine  
State Capital, Rm. 104½  
Lansing 48909.

Perry Bullard  
Rm. 560, Roosevelt Bldg.  
Lansing 48909.

Gary Owen  
Rm. 10, Capital Building  
Lansing 48909.

Roy Smith  
State Capital  
Lansing 48909.

### State Senators:

Edward Pierce  
745 Senate Office Bldg.  
Lansing 48909.

John Mowat, Jr.  
Rm. E, Mezzanine  
State Capital  
Lansing 48909.

Telephone your club news to 475-1371



Mr. and Mrs. Douglas O. Hansen

## Debra Rossbach, D. Hansen Speak Vows at St. Mary's

An early evening ceremony attended by 200 guests united Debra A. Rossbach and Douglas O. Hansen in marriage at St. Mary Catholic church Friday, Oct. 26. The Rev. Fr. David Philip Dupuis officiated.

The bride is the daughter of Mr. and Mrs. Robert E. Rossbach of 720 N. Main St. Parents of the bridegroom are Mr. and Mrs. Oscar C. Hansen, 15901 Seymour Rd., Grass Lake.

For the ceremony the bride was attired in a gown of ivory satin organza featuring a scoop neckline and long bishop sleeves with cuffs. The border of the hem and cathedral train was done in re-embroidered Alencon lace matching the lace-covered bodice and cuffs of the gown. The lace was accented by tiny seed pearls and her fingertip mantilla was made of matching lace and seed pearls.

The bride carried a colonial bouquet of ivory miniature carnations, bridal pink roses, baby's breath and greenery with ivory lace and a satin ribbon.

Shelly Porath of Chelsea, a classmate of the bride, was maid of honor. She wore a floor-length gown of print on print daphne rose of angel chiffon, featuring a blouson top and pleated skirt. She carried a long-stemmed red rose, dusty pink carnation and ivory carnation tied with ivory satin ribbon.

Bridesmaids were Cheryl Stepp of Ann Arbor, Mrs. Mark Grambau of Ann Arbor and Mrs. Basil Scott of Lansing, all friends and classmates of the bride. They wore gowns styled like that of the maid of honor in a solid daphne rose. Their flowers matched those of the maid of honor.

Mother of the bride wore a plicated mauve-colored, floor-length gown of chiffon over taffeta with a fluted hemline and cape collar accenting the gown. She wore a wrist corsage of ivory carnations and pink roses.

The bridegroom's mother wore a floor-length gown of chiffon over beige polyester with a burgundy and rose floral pattern and long, flowing sleeves. She wore a shoulder corsage of ivory carnations and roses.

Best man was Mark Grambau of Ann Arbor, a friend of the bridegroom. Ushers included Steve Hansen of Grass Lake, brother of the bridegroom; Kenneth Schiller of Manchester; and Wesley Schulz of Jackson, both friends of the bridegroom.

Vocalist Mrs. Gary Montange sang "The Lord's Prayer," "The Wedding Song," and "Evergreen." Organist was Sister Helen Hankerd.

A dinner-dance reception at the American Legion Hall in Chelsea followed the ceremony. Host and hostess in charge of the guest book and wedding cake were Al Teschendorf of Saginaw and Cyn-

thia Pietryga of Lansing, class friends of the bride.

Following a five-day wedding trip to northern Michigan, the couple will reside at 787 Glazier Rd.

The bride is a graduate of Michigan State University's school of education and is a special education teacher at St. Louis School for Exceptional Boys. Her husband is in elevator construction work.

Some \$30 million in Veterans Administration educational assistance has been paid to 7.4 million participants in the current GI Bill. World War II GI Bill trainees received \$14.5 billion; Korean Conflict, \$4.5 billion.

Subscribe today to The Standard.



CERTIFIED IN TUNE UPS & ENGINE REPAIR

## North Lake Co-Op Nursery Sponsoring Saturday Barn Dance

North Lake Co-op Nursery will be sponsoring a barn dance fund raiser on Saturday, Nov. 3, from 7 p.m. to midnight at the home of a member in Plainfield. Nursery school members, family and friends are invited to take part.

A hay ride, square dancing, food, snacks and beverages will highlight the fund-raiser, which will feature the dance calling talents of Wendell Abbott.

Tickets may be purchased from any nursery school member for \$5 per person. More information is available by calling 475-2019.



9 3/4% FINANCING AVAILABLE

FARLEY HOMES KENSINGTON

Give yourself a new home for Christmas. 3 bedroom ranch with 2 baths, 2 1/2 car garage, walk-in closet in the master bedroom, living room, dining and family rooms, a cozy fireplace to hang your stockings. There's a full basement to hide the presents in. The major glass areas are oriented to the south to capture the warmth of winter sunshine. Natural gas. 1 acre lot. A great location on Old US-12, just one mile east of Chelsea. \$75,900.

FARLEY HOMES  
Phone 475-8621

## Hoffman Tire & Service

7 miles west of Chelsea  
13660 E. Michigan  
Grass Lake 522-8542

## PUT MICROWAVE COOKING WHERE IT BELONGS!

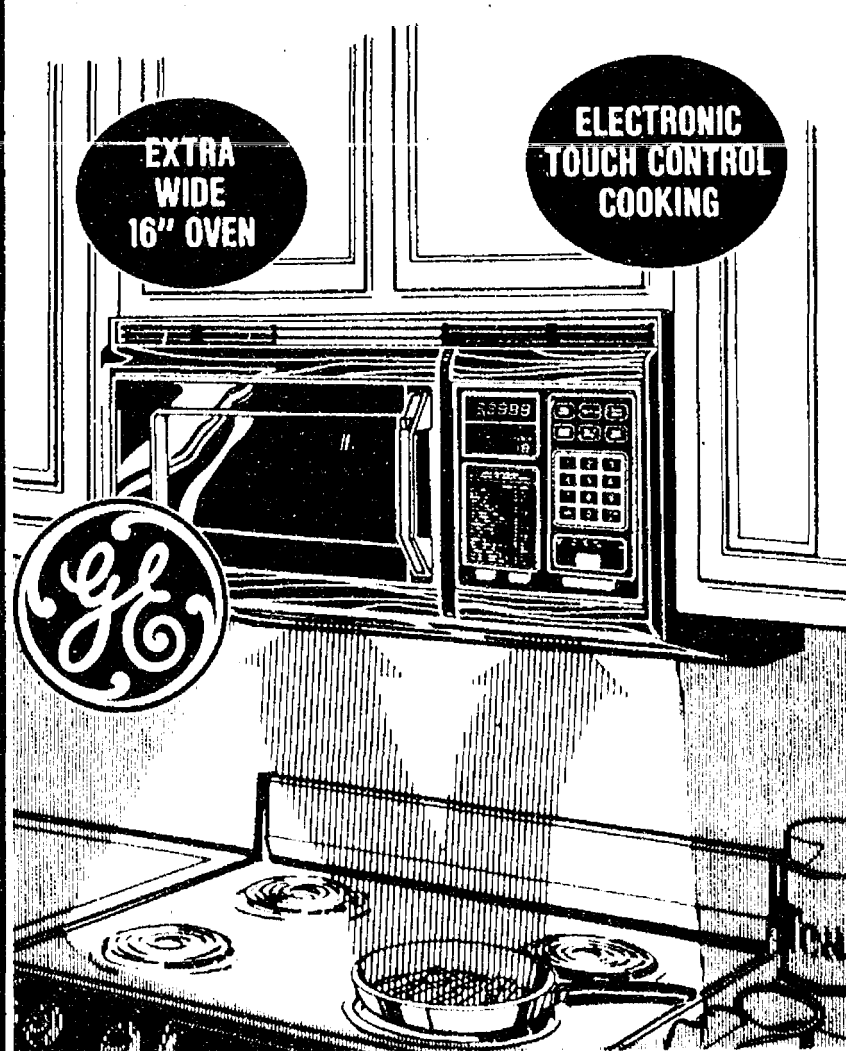

SPACEMAKER MICROWAVE OVEN

Cabinet Mounted with Built-In Vent & Cooktop Light

EVERYTHING YOU'VE WANTED IN MICROWAVE COOKING CONVENIENCE!

The Spacemaker microwave oven adds a new dimension to microwave cooking by saving you valuable counter space. Gives you eye-level convenience. Electronic touch controls for versatility, plus temperature cooking with the MicroThermometer™ temperature control.

YOU CAN COUNT ON GE FOR GREAT IDEAS IN COOKING!

**HEYDLAUFF'S**  
113 N. Main St., Chelsea Ph. 475-1221

## TURN ON YOUR LAMP... with a new switch



Bring in your broken lamp in the morning. Go shopping for a few hours, then pick up your repaired lamp. Saves gas.

### TOP OF THE LAMP

- we've got shades for every lamp.
- lamp and fixture repairs.
- lamp parts for conversions.

217 N. Main, Ann Arbor

769-7019

Bring in your lamp for the proper size.

## We build special storage buildings.

Cuckler pre-engineered, all steel buildings for storage on the farm, business and industry. Wide variety of types and sizes. Let us help you plan and build for your present and future needs.

**Cuckler**  
AUTHORIZED BUILDER

**DICK POLJAN**  
13875 MCKINLEY  
CHELSEA, MICH.  
Ph. 475-2921



# Gridders of the Week



PLAYING WITH CONFIDENCE and agility, four gridders of the week sparked the Bulldogs to their 21-8 victory over Kensington Valley Conference champions South Lyon last Friday. Halfback John Preston, front right, carried the ball a remarkable 40 times for 191 total yards rushing. Brad Knickerbocker, front left, made a good deal of Preston's yardage possible, blocking well on the Lions' option play. Knickerbocker also booted the extra point after

Chelsea's first TD in the opening quarter. Noseguard Steve Wilson, rear right, contributed to the Bulldog cause with quick reflexes and numerous second hits and tackles that helped contain the South Lyon offense. Lou Jahnke, rear left, "rose to the occasion," in the words of Coach Gene LaFave, by reading the South Lyon wishbone option, forcing a Lion fumble and continuing his outstanding season play.

## Reading Council Will Hear Ball State Professor

Washtenaw Reading Council will present Dr. Marilyn Kay Stickle as speaker for its meeting at 7:30 p.m., Nov. 8, at Ypsilanti High school, 2095 Packard Rd., Ypsilanti.

Dr. Stickle is co-ordinator of the Resource Center for Public School Services and professor of elementary education in the Teachers College at Ball State University. She did her undergraduate work at EMU. Dr. Stickle's topic will be "Secrets for Developing A Power Packed Reading Lesson."

Washtenaw Reading Council invited parents, teachers and all others who are interested in helping children read to attend this meeting. There will be a \$2 admission charge for non-members.

For further information contact Gwen Guthrie, 482-3280, or Anita Todd, 994-8197.

## Community Ed. Classes Underway

Fall Community Education programs in Chelsea are now successfully underway, with classes being held all over the community.

Director of Community Education, Jacquyn Rogers, together with her assistant, Suzanne Morrison, would like to inform the community that planning is now underway for the winter program.

Winter Community Education programming is multi-faceted. Programs include activities for many age groups, ranging from pre-schoolers through senior citizens.

The Super Saturday program for children is a highlight of the winter season. It includes a variety of enrichment and recreational classes for children from pre-school age through fifth grade.

New ideas are also being sought for the Adult Enrichment and Recreation Program. In addition, the schools have formed a coalition with the village, Kiwanis and Chelsea Hospital to provide programs and activities for senior citizens.

Community Education and Recreation Director Jackie Schiller wish to encourage input from area residents for programs of any type. Anyone having ideas on a class he or she would like to take or perhaps teach, is urged to call the Community Education Office, 475-9830.

CHELSEAITE RICHARD H. SOBER (second from right) of W. Middle St., was one of three Hudson Mills Metropark employees honored by the Huron-Clinton Metropolitan Authority, a regional park agency with 10 parks serving southeastern Michigan. Sober, a park ranger at the Dexter area facility for nearly four years, received a "1979 Outstanding Employee

of the Year" plaque from Rhuel C. Olenkamp, left, acting president of the HCMA Employees Association. Also receiving awards were William A. Bower of Drayton Plains, who was another outstanding employee of the year, and Ted C. Garland of Ann Arbor who was presented with a HCMA 25-year diamond service pin.

## Pinckney Area Youth

Navy Seaman Recruit Curtis N. Acuff, son of Curtis M. and Pat G. Acuff of 334 Unadilla, Pinckney, has completed recruit training at the Naval Training Center, Orlando, Fla.

During the eight-week training

## Completes Navy Recruit Training

cycle, trainees studied general military subjects designed to prepare them for further academic and on-the-job training in one of the Navy's 85 basic occupational fields.

Included in their studies were

seamanship, close order drill, Naval history and first aid. A 1979 graduate of Pinckney High school, he joined the Navy in July 1979.

Subscribe today to The Standard.

## BEST WAY CARPET CLEANING

features our

### TRUCK MOUNTED STEAM CLEANING PLANT

We get your carpets cleaner!

TRAINED, UNIFORMED TECHNICIANS

Also: Upholstery Cleaning our specialty. Drapes, Walls, Exteriors Cleaned, too.

SATISFACTION GUARANTEED.

BONDED INSURED 663-2733 FREE ESTIMATES

## JV Gridders . . .

(Continued from page one.)

across the goal line again to finish the scoring at 36-8.

South Lyon remains undefeated in the 1979 season.

Leading tacklers for Chelsea's defense were Brian Cooper, Dave Harrison, Dave Wojcicki, Bill Lamb, Rick Poljan and Darren Pierson. Dave Lange had a quarterback sack and Mike Bareis managed an interception.

This Thursday, the team closes its season with a contest against Pinckney.

Tell Them You Read It in The Standard!

# ATTENTION CHELSEA ROD & GUN CLUB MEMBERS

Regular Meeting Moved Up to  
**TUESDAY, NOV. 6-9 p.m.**

By-Law Changes will be voted on at this time.

Also, dues increase.

**PLEASE ATTEND**

- George Padgham, Secretary.

## FRESH MEATS

U.S.D.A. CHOICE BEEF

### FRESH GROUND

All-Beef

## HAMBURGER

Hamburger you will enjoy

U.S.D.A. CHOICE BEEF

### CENTER CUT CHUCK ROAST

U.S.D.A. CHOICE BEEF

### ENGLISH CUT ROAST . . .

U.S.D.A. CHOICE

### ARM ROAST . . . . .

U.S.D.A. CHOICE

### RIB STEAK . . .

U.S.D.A. CHOICE

### SLICED SLAB BACON

OLD-FASHION

### BEEF LIVER

Young, Tender, Sliced

### CHUNK BOLOGNA

MICHIGAN MADE

### STORE CHEESE

COLBY - LONGHORN

### LARD

ARMOUR

### Sauerkraut

COURTLAND VALLEY

### RING BOLOGNA

SALAY'S

### BEEF STEW

U.S.D.A.

# Jiffy market

Big Enough To

Serve You . . . Small Enough To Know You!

HOURS: 7 DAYS A WEEK  
7 a.m. to 10 p.m.

WE ACCEPT  
U.S.D.A. FOOD STAMPS

SALE PRICES EFFECTIVE  
Thurs., Nov. 1 thru Sun., Nov. 4

## JIFFY MARKET MEAT SERVICE

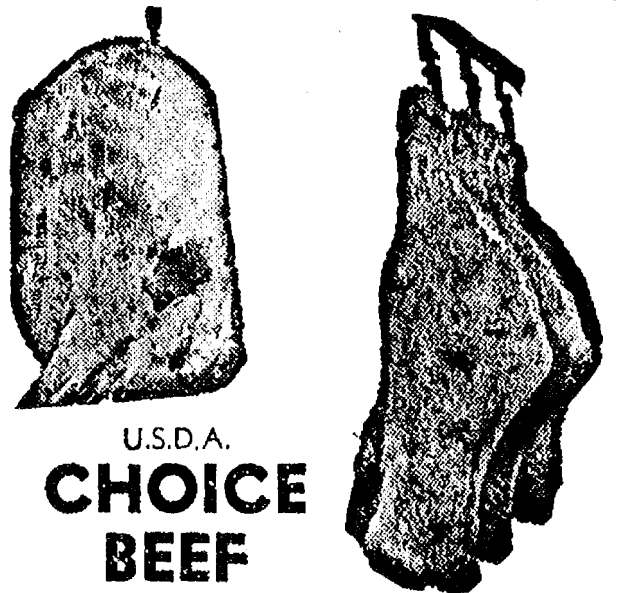

U.S.D.A.  
CHOICE  
BEEF

SIDES - FRONTS - HINDS  
WHOLE RIBS - WHOLE LOINS

CUSTOM CUTTING - WRAPPING - FREEZING  
QUICK SERVICE ON BUTCHERING  
YOUR BEEF OR OURS

## YOUNG, TENDER, LEAN PORK

FRESH, WHOLE

## PORK LOINS

Just Cut \$1.29 lb.

## PORK ROAST

FRESH \$1.09 Boston Butt lb.

## PORK CUTLETS . . .

FRESH \$1.69 lb.

## PORK SAUSAGE . . .

FRESH \$1.09 lb.

## PORK STEAK . . .

FRESH \$1.29 lb.

## HEAD LETTUCE

59c

## Dark Italian BREAD

59c 1-Lb. 4-Oz. Loaf

## FARM MAID DAIRY

HOMO. FRESH MILK \$1.89 Gal.  
ORANGE JUICE 99c 1/2 Gal.  
HALF & HALF 39c 1 Pt. Crtn.  
LOWFAT MILK \$1.49 Gal.

## COTTAGE CHEESE

79c Large or Small Curd 15-Oz. Crtn.

## SINGLES CHEESE

\$1.29 (16 Slices) 12-Oz. Pkg.

## OREO COOKIES

89c 15-Oz. Pkg.

GAS PUMPS & STORE OPEN 7 a.m. to 10 p.m. 7 Days a Week -- U.S. Authorized Food Stamp Store -- Daily & Sunday Papers



SEC ROUND-UP:

# Saline Rolls Over Milan for Their First League Title

Saline 28, Milan 8—

Saline became the undisputed SEC champions last Friday night as the Hornets trounced Milan, 28-8, to spoil Chelsea's chances at a tie for first.

The title is Saline's first in the SEC since the league was formed in 1964.

Mixing rushing and aerial pyrotechnics as they have all season, the Hornets amassed 374 yards against the Big Reds. Saline's ground gains alone (256 yards) surpassed Milan's 233-yard total for the entire evening.

Milan's best chance to score in the first half came and went on a missed field-goal attempt by Jed Shilling in the second quarter.

Saline's leading rushers were Mark Thiesen, Steve Beckett and John Rolan.

The win boosted Saline's conference mark to 5-0 and dropped Milan to 2-3.

Novi 21, Dexter 7—

Offensive and defensive troubles continued to plague Dexter's Dreadnaughts last Friday, as the team failed to contain Novi, 21-7.

Dexter started the game with six starters sidelined with injuries and lost two running backs during the game on injuries to add to their season-long woes.

Bob Crosslin ran eight years for Novi's second touchdown and Mike Doletzky followed with a

three-yard run for the Dreadnaughts' only score. Jim Vaughan kicked the extra point to make the score 12-7, but the Wildcats continued to find the holes in Dexter's defense.

Novi scored again before the first half ended and added a field goal in the third quarter to boost Novi's record to 4-4, while Dexter dropped to 1-7.

Brighton 14, Ypsilanti Lincoln 0—

Brighton quarterback Steve Heussner scored on a two-yard run with 1:30 left in the first half to cap a 78-yard scoring drive and give Brighton its margin of victory in a 14-0 defeat of Ypsilanti Lincoln Friday.

Brighton also made good on an 80-yard scoring drive in the third quarter as Heussner hit Vince DeAngeli for a 10-yard pass to finish the scoring.

Just as Chelsea did in its victory over Lincoln last week, the Brighton Bulldogs stopped Lincoln's power runner Derrick Tolliver. He gained 68 yards, less than half his usual total.

Brighton improved its record to 7-1 and Lincoln dropped to 5-3.

## SEC STANDINGS

	Conference		All games	
	W	L	W	L
Saline	5	0	8	0
Chelsea	4	1	5	3
Lincoln	2	2	5	3
Milan	2	3	2	6
JC West	0	3	2	5
Dexter	0	4	1	7

## Holiday Bazaar Slated By Parks, Rec. Commission

Washtenaw County Parks & Recreation Commission (WCPARC) is announcing the "Second Annual Holiday Bazaar" to be held Saturday, Nov. 10, from 10 a.m. to 5 p.m. at the Washtenaw County Service Center. The bazaar is a co-operative effort of WCPARC and senior Citizen groups from Ann Arbor, Chelsea, Manchester, Saline, Whitmore Lake, Ypsilanti City and Township.

A wide assortment of hand-crafted art pieces will be featured. Hand-sewn quilts, quality needlecraft, Christmas ornaments, and baked goods are just a sample of what will be available for holiday bargain shoppers. Admission is free. All proceeds go directly to the Senior Citizen groups to support recreation activities.

Washtenaw County Service Center is located at the corner of Washtenaw Ave. and Hogback Rd., Ann Arbor.

For more information concerning the bazaar, contact the Parks & Recreation office at 973-2595.

## Cub Scouts Produce Skit For Halloween

The October meeting of Cub Scout Pack 435 at the North school cafeteria was an early Halloween treat for all.

Den No. 11 leader Mary Jo Freitas organized members David Freitas, A. J. Watkins, Todd Thurkow, Scott Baker and Randy Dale in a wizardly, wild skit titled "All's Well that Haunts Well." Special sound effects by den chief Mark Freitas enhanced the action.

Topics discussed were the next planning meeting for parents on Nov. 7, an early summer cub camp-out and awards and badges.

The annual Christmas tree sale committee is solidifying plans to set up near McDonald's sometime around Dec. 1. Proceeds from the sale will fund all Chelsea-area Cub Scouts for the coming year.

The pack meeting concluded with a fun time for all in a no-hands cupcake eating contest. First, second and third prizes were won by Joe Eassa, Rick Niethammer and Kevin Rail respectively. Next meeting for Pack 435 in Nov. 29.

Subscribe today to The Standard.

## District Court Proceedings

Week of Oct. 22-28  
Judge Kenneth Bronson Presiding

David Daniels admitted responsibility to failing to stop when leaving driveway. Fine, \$20.

George C. Methis pled guilty to cutting a live limb of a live tree. Fines and costs, \$75.

Tomas Chavez pled guilty to driving without a license. Sentenced to three days in Washtenaw County Jail, suspended. Pay \$100 fines and costs or serve four days on probationary work program.

## Washtenaw 100 Elects Officers At Annual Meet

The annual meeting of the Washtenaw 100 was held this week in Ann Arbor with 74 members and guests in attendance. First organized in 1972, the group raises money through dues to be placed in a fund to assist families of firemen and policemen killed in the line of duty in Washtenaw county.

Because there have been no recent death claims, funds are used to provide scholarships to children of the prospective beneficiaries.

Officers for the coming year were re-elected and include Scott W. Woods, M.D., of Ypsilanti, president; C. Austin Sanford of Ann Arbor, vice-president; G. Yale Averill of Ypsilanti, secretary; and Byron E. Weed, II, of Ann Arbor, treasurer.

The name of the corporation comes from the quota of having 100 people in the county participating in the program. Anyone interested in joining may contact one of the officers.

Guest speaker at the annual meeting was University of Michigan basketball coach Johnny Orr, who reflected on the coming season for the Maize and Blue hoopers. He also praised the efforts of the club in providing an extra measure of financial assistance to those in public service who risk their lives each day for the citizens of our country.

Many unions and employers are putting clauses in their contracts with employers that prohibit discrimination against handicapped people, according to the President's Committee on Employment of the Handicapped.

Jeffrey P. Iverson was sentenced for impaired driving to attend Alcohol Education Program and Human Behavior Classes. Fines and costs, \$250.

James C. Snyder was sentenced for careless driving to serve three days on probationary work program. Fines and costs suspended.

James C. Snyder was sentenced for no operator's license to four days on probationary work program.

Andrew J. Hefke pled guilty to having prohibited flashing lights. Fines and costs, \$50.

Danny Joe Demarcus was sentenced for driving without a license to three days probationary work program and \$230 fines and costs or 20 days in the Washtenaw County Jail.

Melvin D. Groves was sentenced for driving without a license to three months on probationary work program. Fines and costs, \$230.

Okey E. Howard, III was sentenced for shoplifting to six months probation, Alcohol Education Program and five days in the Washtenaw County Jail, straight time. Fines and costs, \$155. Restitution, \$140.

Donald C. Taylor was sentenced for fleeing police to 10 days in the Washtenaw County Jail, straight time. Fines and costs, \$155.

Kenneth Krumm was sentenced for assault and battery to 90 days in the Washtenaw County Jail, 75 days suspended upon completion of court ordered con-

ditions. One year probation. Fines and costs, \$100.

Nathan Campbell was sentenced for speeding to 15 days in the Washtenaw County Jail, credit for time spent.

Nathan Campbell was sentenced for failing to yield to an emergency vehicle to 15 days in the Washtenaw County Jail, credit for time spent.

Nathan Campbell was sentenced for driving without a license to 15 days in the Washtenaw County Jail. Costs, \$100.

George Lovely pled no contest to reckless driving. Sentenced to 60 days in the Washtenaw County Jail, credit for time spent. Fines and costs, \$90.

George Lovely was sentenced for violation of probation to 45 days in the Washtenaw County Jail, credit for time spent. Costs, \$50.

George Lovely was sentenced for driving under the influence of liquor to 75 days in the Washtenaw County Jail, Alcohol Education Program in jail. Pay \$405 fines and costs or add 15 days.

David Jesse Butler was sentenced for impaired driving to 12 days straight time. Fines and costs, \$500.

Robert G. Sopher was sentenced for consuming alcohol on a public street to pay \$100 fines and costs or serve 15 days in the Washtenaw County Jail.

Howard W. Pickell was sentenced for impaired driving to attend Alcohol Education Program and pay \$500 fines and costs or serve 15 days.

Invite Us to Your  
Party, Meeting,  
Get-Together, etc.

We can perform anywhere!

## BOYER & FITZSIMMONS MAGICIANS

- ★ LIVE DOVES
- ★ MIND-READING
- ★ ESCAPES
- ★ BIG ILLUSIONS
- ★ THE IMPOSSIBLE
- ★ AND MUCH MORE

For Any Occasion - Ph. 475-8266

## UNDER NEW MANAGEMENT

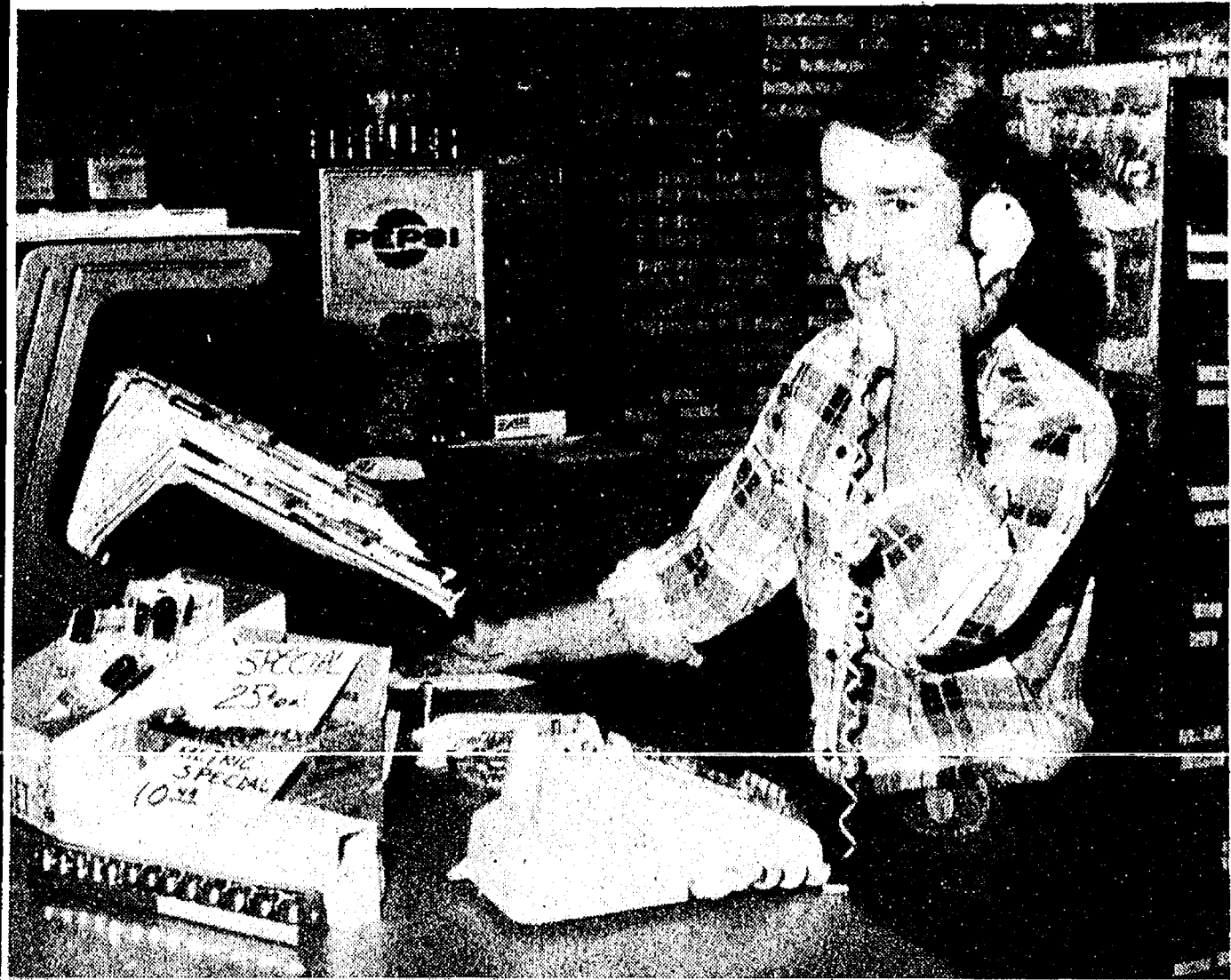

## Meet Ron Norcom

Ron is a Chelsea area resident and has many years of experience in the automotive parts business. He is now manager of the Parts Peddler Auto Supply Store at 108 E. Middle St. in Chelsea, next to the Chelsea Police Station.

We feel his friendliness and experience will be very useful in helping our customers with their automotive problems and parts selections.

Our Middle St. store has recently been re-stocked and updated. We feel you will like Ron and the appearance of his store.

As usual, we will be turning brake drums and rotors at this store. Although we have a new store on South Main St. (formerly Chelsea Automotive), it is our intent to keep the Middle St. store active and well-stocked for the convenience of our downtown customers.

Stop in for a free cup of coffee and meet Ron.

—Thank You.

## The PARTS PEDDLER STORES

### STORE HOURS MIDDLE ST. STORE

Open daily 8:30 a.m. to 5:30 p.m.

Sat., 8:00 a.m. to 4:00 p.m.

108 E. MIDDLE ST.  
(Next to Chelsea Police Station)

### STORE HOURS MAIN ST. STORE

Open daily 9:00 a.m. to 6:00 p.m.

Sat., 8:00 a.m. to 4:00 p.m.

OPEN SUNDAY, 10-2 p.m.

1414 S. MAIN ST.  
(N.W. of McDonald's)

# SNOW TIRES

## SUPERIOR POLY SNOW 78

Four Full Ply Polyester Cord - Tubeless - Load Range B  
Black and Whitewall - Pinned for Stud 15-2-525

Size	F.E.T.	Black Price	White Price
B78-13	\$1.89	\$29.58	\$31.02
D78-14	\$2.10	\$30.79	\$32.38
E78-14	\$2.29	\$31.30	\$32.89
F78-14	\$2.42	\$32.05	\$33.74
G78-14	\$2.56	\$33.29	\$35.11
G78-15	\$2.62	\$33.38	\$35.23
H78-15	\$2.84	\$34.85	\$36.83
L78-15	\$3.13	—	\$38.42



## WINTER RADIAL ST

2-Ply Polyester - 2 Fibreglass Belts - Load Range B  
High Traction Compound Tread Stock

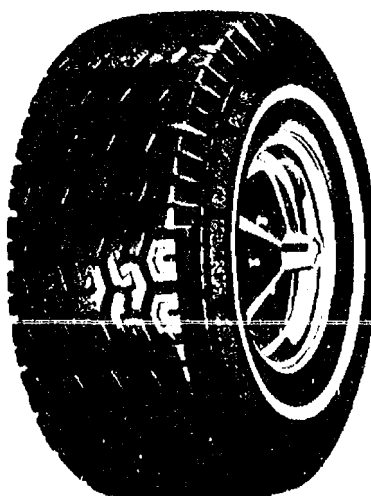

Size	F.E.T.	Tubeless Whitewall Price
BR78-13	\$2.00	\$46.32
DR78-14	\$2.31	\$48.40
ER78-14	\$2.39	\$49.14
FR78-14	\$2.71	\$50.45
GR78-14	\$2.87	\$52.50
HR78-14	\$2.97	\$54.76
FR78-15	\$2.70	\$50.63
GR78-15	\$2.79	\$52.68
HR78-15	\$3.08	\$55.11
LR78-15	\$3.33	\$58.48

FREE MOUNTING - ROAD HAZARD AT NO EXTRA COST

## HOFFMAN TIRE & SERVICE

13662 E. MICHIGAN AVE., GRASS LAKE  
7 miles west of Chelsea

PH. (517) 522-8542



## Senior Citizen Nutrition Program MENU and ACTIVITIES

**Week of Nov. 2-8**  
**Friday**—Oven baked liver, mashed sweet potatoes, lettuce-spinach salad, wheat bread and butter, chilled fruit cup, beverage. Staff meeting, 9 a.m.; recorder, 10 a.m.; Bible study, 11 a.m.  
**Monday**—Turkey pot pie, lemon buttered broccoli, red plum salad, wheat bread and margarine, butterscotch pudding, beverage. Crafts, 10 a.m.; exercise, 11:30 a.m.  
**Tuesday**—Roast pork with applesauce, baked sauerkraut, apricot salad, rye bread with margarine, cookie, beverage. Crafts, 10 a.m.; well being, 10:30 a.m.  
**Wednesday**—Scalloped tuna with lemon, green salad with dressing, lyonnais green beans, muffin with margarine, baked apple, beverage.  
**Thursday**—Beef stew with vegetables, pear in lime Jell-O, hot biscuit with margarine, fruited tapioca, beverage. Planning session, 10:30 a.m.; dance, 11:15 a.m.

## Two Attend ABWA National Convention

Pat Shaw of Grass Lake and Katie Chapman, members of the Chelsea Charter Chapter of the American Business Women's Association, joined more than 4,500 other women attending the National Convention held in Minneapolis, Minn.  
 Pat Shaw represented the local chapter as a voting delegate and had a voice in helping to elect national officers. Katie Chapman attended as Woman of the Year and took part in various activities planned for the women. She received the national certificate of recognition and appreciation of the American Business Women's Association and was a guest at a breakfast honoring the women of the year.  
 Guest speaker at the breakfast was Dr. A. Reuben Gornitzka, former minister at Central Lutheran church in Minneapolis. He has a television program and was a replacement for Dr. Norman Vincent Peale on the national "Art of Living" program for 13 weeks. Dr. Gornitzka is currently employed by Control Data Corp.  
 Keynote speaker at the convention was Margaret "Midge" Costanza, first woman to ever hold the title of "Assistant to the President." She told of her experiences during the 20 months she served the president in

stories that were alternately witty and serious.

At the closing program Saturday evening, Dorothy Carson, district judge from Phoenix, Ariz., was named national Woman of the Year. All ten women in the top ten were presented silver plates with an inscription of their top ten status.

Entertainment at this program was provided by Bill Skiles and Pete Henderson, TV and nightclub personalities, and The Four Aces.

Prior to the Saturday evening program, a champagne party was held for all those attending the convention.

The ABWA's 1980 convention will be held in Phoenix, Ariz.

### Put This One On the Board

William Holmes McGuffey, renowned educator, was born near Claysville, Pa., in a small log cabin on Sept. 23, 1800. McGuffey later became famous for his "Readers," which educated generations of Americans. On Sept. 23, 1934, McGuffey's birthplace was placed on exhibit in Greenfield Village, Dearborn, along with more than 85 other historic structures.

## School Board Briefs

Monday, Oct. 29, the Chelsea Board of Education reviewed the budget at a public budget meeting which began at 7 p.m.

Regular board meeting began at 8 p.m. Present were Feeney, Schafer, Schumann, Heller, Snyder, Dils, Superintendent Van Meer, Assistant Superintendent Mills, Special Education Director DeYoung, Community Education Director Rogers, Principals Benedict and Wojcicki, Assistant Principal Vogel, guests.

Meeting was called to order by Vice-President Ann Feeney at 8 p.m. Board approved the minutes of the Oct. 15 meeting.

Board approved a budget for the 1979-80 school year. The

budget has expenditures of \$4,947,454. This budget reflects \$143,305 in reductions which were necessary due to the millage defeats of June 11 and Aug. 20. The tentative reductions of \$143,305, along with the cash balance of \$74,413 as of July 1, for a total of \$217,718, will allow for a balanced budget for 1979-80.

The proposed budget does not allow for any balance to be carried over to 1980-81. Additional revenues or more drastic cuts will be needed to balance the 1980-81 budget.

The tentative budget includes reductions in field trips, textbooks, school supplies, maintenance, transportation, capital outlay, media center, athletics and curriculum development.

The Board accepted a request of Judith A. Pietila to be released from her contract to accept an elementary language arts consultant position with the Ann Arbor Public Schools. This release would be effective on or about Nov. 5.

The Board approved the hiring of Sherrill Plank to replace Judith Pietila.

Jackie Rogers presented a senior citizens project update, informing the Board of the participation of the Chelsea School District, the Village Council, Chelsea, Kiwanis and Chelsea Community Hospital in programming for the senior citizens of Chelsea.

A Sex Education Committee, directed by Dr. Gerald Waldyke, which was formed last year, informed the board that they will be making some recommendations for program inclusion, which will include reproductive health, within the next three or four months.

The Board noted the cancellation of the Nov. 5 meeting and wishes the public to be informed that the regular Board of Education meeting will be held Nov. 9 at 8 p.m.

Meeting adjourned at 9:15 p.m.

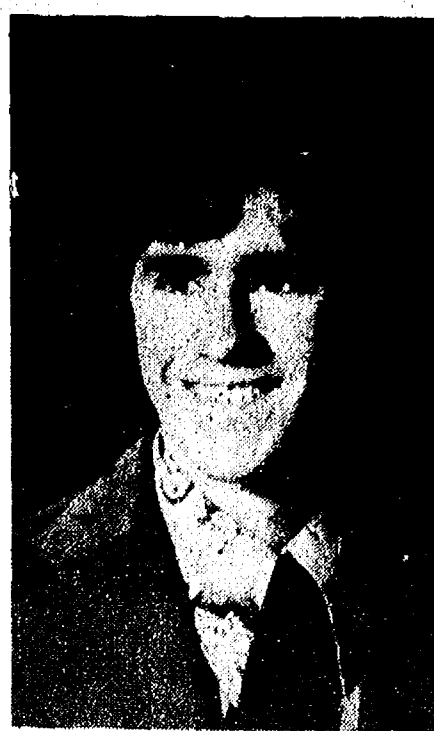

PAUL MARSHALL

## P. Marshall Awarded U-M Honors

Chelseaites Paul Marshall, a senior in Chemical Engineering at the University of Michigan, was recently named to membership in Tau Beta Pi, the second-oldest honor society in America. Tau Beta Pi is designed to "offer appropriate recognition for superior scholarship and exemplary character to technical students and professional persons."

The U-M chapter of the society is the second largest in the nation and traditionally provides a vehicle for students to assume a role of leadership in the College of Engineering and be of distinctive service to the college and community.

Some services provided by members include free tutoring to all undergraduates, sponsoring the College of Engineering Honors Luncheon and designing toys for handicapped children. Paul is the son of Mr. and Mrs. George Marshall, 750 Flanders St.

Since the first GI Bill was signed into law on June 22, 1944, more than 17 million armed forces veterans have taken some form of training under this popular program.

## Guernsey Dairy Milk No PBB or PCB

Monday through Saturday, 9 a.m. to 5:30 p.m.

**RIVENDELL NATURAL FOODS**  
 3312 Alpine, Dexter Ph. 426-2549  
 (Across from the Farmers' Market)

## Carl's Cleaning Service

409 W. Middle St. Chelsea, Mich.  
**Professional Carpet & Upholstery Cleaning**  
 BUSINESS - RESIDENTIAL  
**FREE ESTIMATES** Phone 475-8007

CUSTOM

## BUMPING and PAINTING

FREE ESTIMATES - ALL MAKES

Get the Best for Less!

**FRANK GROHS CHEVROLET**  
 Phone 426-4677 Dexter, Mich.

## ATTENTION RETIREES



**RAINS & BLOCK  
ATTORNEYS AT LAW**

SPECIALIZING IN:

**Workers Compensation  
Social Security**

OFFICES IN

**ADRIAN**  
263-6180

**DETROIT**  
961-1165

**YPSILANTI**  
485-0535

## Stop By and See Our Complete Line of TIMBERLINE STOVES

Michigan made stoves are unsurpassed in efficiency, and craftsmanship. Constructed of heavy 1/4" steel plate and cast iron.



**Save Money  
and Energy -  
HEAT WITH  
WOOD!**



LIFETIME GUARANTEE

**ASCCO ALL-SEASON  
COMFORT CO.**

Now Open 8 a.m. to 5 p.m. Mon. thru Sat.

Heating, Air Conditioning & Custom Sheet Metal Work  
 115 W. MIDDLE ST.  
 CHELSEA, MICH. 48118 (313) 475-7617

### Bootleggers Would Love It

A rather inventive gentleman presented the patent office with an unusual artifact in an application filed Nov. 4, 1892. The device was a combination clothes brush, hidden flask and drinking cup. The base of the brush contained the hidden flask and its cap doubled as a good stiff shot glass when pouring. The booze-brush was patented Jan. 31, 1893 but saw little use. Hundreds of equally unusual but far more practical inventions are on exhibit in the eight-acre Hall of Technology of Henry Ford Museum, Dearborn, Mich.

**Please Notify Us of  
Any Change in Address**

## SMALL TOWN CHARM WITH BIG CITY SERVICE

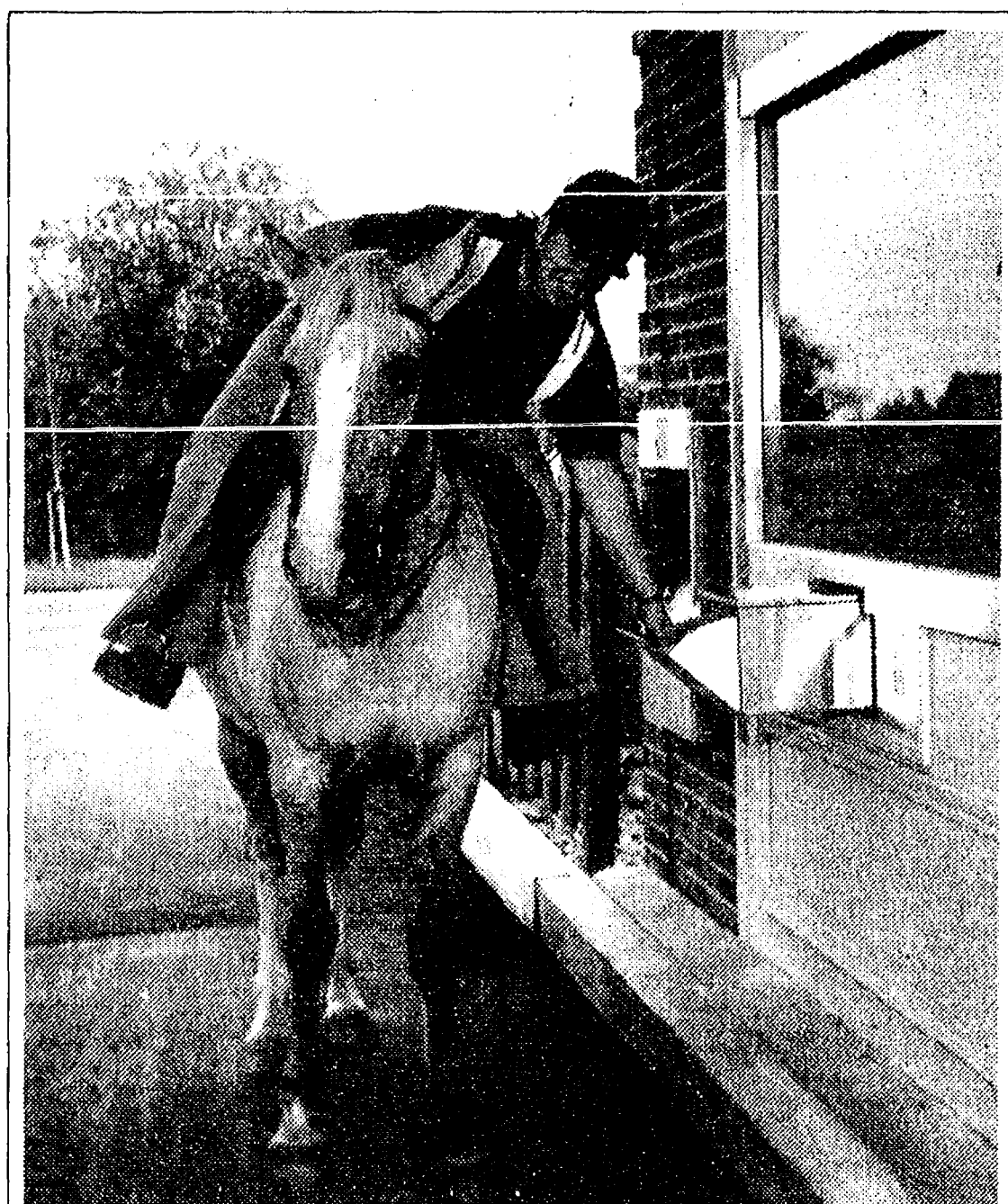

Even on horseback!\*

At Ann Arbor Trust, we offer a complete range of banking services designed to fulfill all your banking requirements—Checking Accounts, Passbook and Statement Savings Accounts, Certificates of Deposit, Money Market Certificates & Retirement Plans. Also, Personal financial planning, investment management, and estate planning services are provided by our Trust Department, the largest and most experienced in Washtenaw County. All this comes to you in a prompt, courteous, friendly manner, always.

So, don't sacrifice small town charm for big city service. Come to Ann Arbor Trust where you can have both. Make Ann Arbor Trust your full service bank! We're here to serve you.

\*Horses are not, however, permitted in the lobby!



**CHELSEA BANKING OFFICE**  
**ANN ARBOR TRUST COMPANY**

1478 Chelsea-Manchester Road • Chelsea, Michigan 48118 • Phone 475-9154

MEMBER FDIC

475-8680  
475-8689

115 PARK ST.  
CHELSEA, MICH.

## MAYER AGENCY

(of Springer-Kleinschmidt Agency, Inc.)

Your Local Independent Insurance Agency providing dependable protection and prompt claim payment through 10 of the nation's leading insurance companies.

**HOME - AUTO - BUSINESS  
INSURANCE**



Sheridan W. Springer

Ruth DeVine



Charles A. Kleinschmidt

Donald S. Peck

Micky Quackenbush



### Chelsea School District Financial Report

#### Chelsea School District

WASHINGTON STREET  
CHELSEA, MICHIGAN 48118  
1978-79

GENERAL FUND  
COMPARATIVE BALANCE SHEET  
JUNE 30, 1979 and 1978

Assets:	1979	1978
Cash on Hand and in Banks	\$592,948	\$544,321
Taxes Receivable	24,034	39,727
Accounts Receivable	28,984	28,103
Interfunds Receivable	98	-0-
Inventory - Building Trades House	94,364	-0-
Prepaid Insurance	(2,698)	(2,230)
Buses - Net of Amortization (Note A-3)	125,209	106,756
<b>TOTAL ASSETS</b>	<b>\$861,939</b>	<b>\$716,677</b>
Liabilities:		
Accounts Payable	\$ 9,473	\$ 17,703
Salaries Payable	188,243	188,243
Notes Payable	434,000	374,309
Reserve for Federal Obligations	1,612	-0-
Deferred Revenue	246	2,836
<b>TOTAL LIABILITIES</b>	<b>\$633,663</b>	<b>\$583,091</b>
General Fund Equity (Note F)		
Appropriated	\$ 28,654	\$ -0-
Unappropriated	199,622	133,586
<b>TOTAL GENERAL FUND EQUITY</b>	<b>\$228,276</b>	<b>\$133,586</b>
<b>TOTAL LIABILITIES AND EQUITY</b>	<b>\$861,939</b>	<b>\$716,677</b>

GENERAL FUND  
COMPARATIVE STATEMENT OF  
REVENUES AND EXPENDITURES  
FISCAL YEAR ENDED JUNE 30, 1979 AND 1978

Revenue:	1979	1978
Local Revenues:		
Tax Levy	\$3,514,960	\$3,175,329
Other	150,378	99,324
	<b>\$3,665,338</b>	<b>\$3,274,653</b>
Revenue from State Sources:		
State Aid	\$ 555,976	\$ 567,291
Other	7,953	27,924
	<b>\$ 563,929</b>	<b>\$ 595,215</b>
Revenue from Federal Sources	\$ 160,863	\$ 119,791
Transfers - Other Units	\$ 157,294	\$ 109,020
<b>TOTAL REVENUES</b>	<b>\$4,547,424</b>	<b>\$4,098,679</b>
Expenditures:		
Instruction (including employee benefits)	\$2,591,537	\$2,298,704
Support Services:		
Pupil	185,517	170,595
Instructional Staff	137,299	128,818
General Administration	73,820	82,676
Principals	186,430	175,639
Business	936,104	846,631
Central	13,045	11,182
Employee Benefits	144,980	145,883
Community Services	51,162	12,741
Capital Outlay	66,660	36,416
Transfers - Other Districts	3,180	209
Transfers to Athletics	63,000	61,532
<b>TOTAL EXPENDITURES</b>	<b>\$4,452,734</b>	<b>\$3,971,026</b>
Excess Revenues	\$ 94,690	\$ 127,653

COMPARATIVE STATEMENT OF GENERAL FUND EQUITY  
FISCAL YEARS ENDED JUNE 30, 1979 AND 1978

	1979	1978
General Fund Equity, Beginning of Year	\$133,586	\$ 5,933
Excess Revenues	94,690	127,653
General Fund Equity, End of Year	\$228,276	\$133,586

DEBT RETIREMENT FUNDS  
COMPARATIVE BALANCE SHEET  
JUNE 30, 1979 AND 1978

	1979	1978
Assets:		
Cash in Bank	\$ 14,258	\$ 17,325
Investments	119,579	24,820
Due from Other Funds	19	20
Prepayment	-	47
Taxes Receivable	842	918
<b>TOTAL ASSETS</b>	<b>\$134,698</b>	<b>\$43,083</b>
Equity		
Fund Equity	\$134,698	\$43,083
<b>TOTAL EQUITY</b>	<b>\$134,698</b>	<b>\$43,083</b>

DEBT RETIREMENT FUNDS  
COMPARATIVE STATEMENT OF REVENUE, EXPENDITURES, AND EQUITY  
FISCAL YEARS ENDED JUNE 30, 1979 AND 1978

	1979	1978
Revenue:		
Current Tax Levy	\$115,044	\$127,153
Interest - Delinquent Taxes	68	64
Interest - Investments	2,976	3,017
<b>TOTAL REVENUE</b>	<b>\$118,088</b>	<b>\$130,234</b>
Expenditures:		
Bonds	\$ 95,000	\$ 70,000
Interest on Bonds	35,406	65,419
Paying Agent Fee	221	115
Refunds and Adjustments	-	-
of Delinquent Taxes	42	44
<b>TOTAL EXPENDITURES</b>	<b>\$130,669</b>	<b>\$135,578</b>
Excess of Revenues over Expenditures	(\$ 12,581)	(\$ 5,344)
Equity - Beginning of Year	147,279	48,427
Equity - End of Year	\$134,698	\$ 43,083

## NOW OPEN

JAPANESE AUTO PROFESSIONAL SERVICE

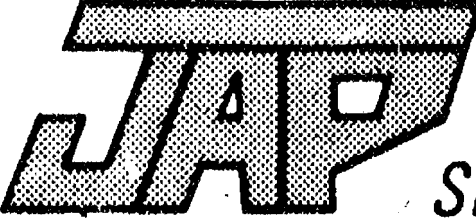

**JAP SERVICE**

JAY NUBER DOUG KIVI  
Certified Master Mechanics

563 S. Main Ann Arbor, MI 48104 By Appointment 996-4606

Residential - Commercial  
**REMODELING**  
FREE ESTIMATES

**ib. V. JENSEN and SON**  
LICENSED BUILDER  
378 Spring Lake Drive  
Chelsea, Mich.  
PHONE 475-1820

1974 BUILDING AND SITE FUND  
COMPARATIVE BALANCE SHEET  
JUNE 30, 1979 AND 1978

	June 30, 1979	June 30, 1978
Assets:		
Cash in Bank	\$ 1,908	\$ 1,286
Investments	1,648	8,585
Interest Receivable	-0-	-0-
<b>TOTAL ASSETS</b>	<b>\$ 3,556</b>	<b>\$ 7,871</b>
Equity		
Equity	\$ 3,556	\$ 7,871
<b>TOTAL LIABILITIES AND EQUITY</b>	<b>\$ 3,556</b>	<b>\$ 7,871</b>

1974 BUILDING AND SITE FUND  
COMPARATIVE STATEMENT OF REVENUE, EXPENDITURES, AND EQUITY  
FISCAL YEARS ENDED JUNE 30, 1979 AND 1978

	Year Ended June 30, 1979	Year Ended June 30, 1978
Revenue:		
Refunds	\$ 622	\$ -
Interest on Investments	63	678
<b>TOTAL REVENUE</b>	<b>\$ 685</b>	<b>\$ 678</b>
Expenditures:		
Construction	\$ 5,000	\$ 2,652
Bleachers	-	4,843
Paving	-	15,478
<b>TOTAL EXPENDITURES</b>	<b>\$ 5,000</b>	<b>\$ 22,973</b>
Excess of Expenditures over Revenue	(\$ 4,315)	(\$ 22,295)
Equity - Beginning of Year	7,871	30,166
Equity - End of Year	\$ 3,556	\$ 7,871

COMPARATIVE STATEMENT OF LONG-TERM DEBT  
GROUP OF ACCOUNTS  
JUNE 30, 1979 AND 1978

	June 30, 1979	June 30, 1978
Amount Available and To Be Provided:		
Amounts Available for Debt Retirement	\$ 325,736	\$ 357,945
Amount to be Provided	6,564,284	6,772,055
	<b>\$6,890,000</b>	<b>\$7,130,000</b>
Bonds Payable		
- 1956 Issue	\$ 815,000	\$ 910,000
- 1965 Issue	1,600,000	1,670,000
- 1974 Issue	4,475,000	4,550,000
	<b>\$6,890,000</b>	<b>\$7,130,000</b>

### 34 Years Ago . . .

(Continued from page two)

taining a large company of relatives, friends and parishoners at St. Paul's Evangelical church, of which the Rev. Grabowski has served as pastor for 23 years.

Chelsea sports fans, who about a year ago started the project of raising funds to provide lighting for night sports at the athletic field on Washington St., have reached their objective and the first game under the lights will be the football contest tonight when Chelsea meets Ann Arbor University High.

Former Staff Sgt. Bernard P. Lyons arrived at the home of his parents, Mr. and Mrs. H. H. Lyons, after receiving his honorable discharge.

Benjamin B. Kuhl, a life-long resident of Sharon township, died at his farm home on Tuesday evening, Oct. 30.

Mr. and Mrs. A. D. Mayer entertained her sister, Miss Mabel Nelson of Detroit, as a guest for the week-end.

### Birth of the Packard

James Ward Packard completed and ran his first automobile in Warren, O. on Nov. 6, 1899. With his brother, Warren D. and George L. Weiss of Cleveland as partners, he then formed the New York and Ohio Co. to build the popular Packard automobile. Henry Ford Museum, Dearborn, exhibits a rare 1904 Model L Packard—the only known example of the model left—as part of its extensive Transportation Collection.

Please Notify Us  
In Advance of  
Any Change in Address

## GIRL SCOUTS

**TROOP 676—**  
The Brownies of Troop 676 held their investiture ceremony Wednesday, Oct. 24, at North Elementary school. Seven new girls were inducted into Brownies. They were Helen Cooper, Suzanne Cooper, Stephanie Cuddeby, Deanna DeVoy, Gloria Gallas, Michelle Graflund and Barbara Scriven. After the ceremony, the girls served their parents refreshments.

Troop Leader.

**TROOP 84—**  
The Brownies of Troop 84 made Halloween decorations today. We had a Halloween party. Michelle brought the snack. We got candy from all the girls.

Julie Stacey, scribe.

**TROOP 82—**  
Junior Girl Scouts of Troop 82 got ready for camping this week-end. We planned our Halloween party to have at camp and also Juliette Lowe's birthday party.

Diana Thomsen, scribe.

**TROOP 689—**  
The Girl Scouts of Troop 689 had their rededication ceremony. The fourth graders were given the troop crest—blue bird. Four girls have already earned badges. Parents were served refreshments following the ceremony.

Kristen Muncer, scribe.

**TROOP 247—**  
The Brownies of Troop 247 had our Halloween party with costumes. Kim Ritter brought birthday treats. Susie Neff's mom played her guitar and sang Halloween songs she had written. We had a pumpkin pinata and lots of fun.

Kim Ritter, scribe.

## EMU Forensics Team Still Winning

Behind the leadership of Parma senior Jeff Brown, the Eastern Michigan University forensics team defeated 20 other squads to win first place honors at the Niagara University tournament, Oct. 19-21.

Chelseaites Julie Prohaska, a sophomore at EMU and second-year members of the team, took third place at the meet in rhetorical criticism. Last year, Julie placed 11th in rhetorical criticism at the national forensics tournament. She was the recipient of an EMU campus leader award during 1978-79 and is the daughter of Mr. and Mrs. David Prohaska, 14580 Stofer Ct.

Eastern garnered 219 sweepstakes points in the Niagara tournament to swamp second place Clarion State College which managed just 118 points. Central Michigan University placed third.

Although the Eastern team won the tournament by a wide margin, Dennis Beagen, director of the forensics program, said the real test of the team's strength and its potential to win a fifth consecutive national championship will be Nov. 16-17 when the team competes at Bowling Green State University in Ohio.

As a preliminary to that tournament, the EMU team will divide the week-end of Nov. 2-3 to compete at two tournaments, one at Youngstown State University in Ohio and Ball State University in Indiana.

During the nine years of the national forensics tournament, 32 individual national titles have been won by Eastern students. In addition, the EMU team owns every national forensics record in existence.

What makes the Eastern program so successful? Director Beagen attributes it to the quality of the students who are recruited, a coaching staff which "without question" is the best in the nation, and the support of the Eastern community and parents.

The national tournament will be held next April at the University of Montevallo near Birmingham, Ala.

Headstones to mark the graves of 225,435 eligible beneficiaries were furnished last year by the Veterans Administration's Department of Memorial Affairs. This included over 2,800 which were shipped outside the continental United States.

## Real Estate

By PAUL FRISINGER  
REALTOR

## FIRE ALARM SYSTEMS

How good are home fire alarm systems? Any working fire-detection and alarm system gives protection. But for really complete protection in the average home, you need a complete system. Fire alarm systems vary, but good ones have several points in common:

- The components of the system are approved by Underwriters Laboratories or Factory Mutual Laboratories.
- The system is served by its own electrical circuit.
- The alarm is loud and centrally located. Ideally you should also have a loud alarm to arouse your neighbors.
- Provision is made so that you can test the system occasionally without building a fire in the house.
- There are enough detectors to give complete coverage of the house. In other words, no matter where a fire breaks out, a detector would be close by to sense the rise in temperature and set off the alarm.

If there is anything we can do to help you in the field of real estate, please phone or drop in at FRISINGER REALTY CO., 935 S. Main St., Chelsea. Phone: 475-6681; evenings 475-2621. We're here to help!

## HOST Carpet Cleaning

November brings Thanksgiving guests, who will notice your carpeting—especially if it's clean. We recommend Host, the new method of cleaning carpets without water. The carpet is dry and ready to walk on immediately. Use our Host Electric Up-Brush. It's easy. Clean 40 sq. yds. only \$9.95. Phone for information.

## MERKEL BROTHERS

# CURLING

# HOST

We are the **BEST** hairstylists around, and we want a chance to prove it to you!

COME IN AND JOIN US FOR INFLATION BEATING "CRAZY DAYS"

**TUES. & WED., NOV. 6-7** 9 a.m. to 7 p.m.

PROFESSIONAL CONDITIONING TREATMENTS **50¢**

ALL HAIRCUTS **\$1.00**  
That's right, only one dollar

BLOW DRY STYLING Only **50¢**

Register now for our GIVE-AWAY SPECIALS

FREE PERMS - FREE HIGHLIGHTENINGS - FREE CURLING IRONS and much, much more!

Make your appointment early and avoid disappointment! **PHONE 475-2848** and ask for Chris, Sherry, or Joy

We guarantee you will be delighted... or you won't be charged at all!

**14034 N. TERRITORIAL RD.** Next to Inverness Inn



## Farm Broadcaster Howard Heath Dies

Farm broadcaster Howard Heath, whose conversational-style reporting, often punctuated with humor and country philosophy, earned him a large listening audience among Michigan's agricultural community, is dead at the age of 54. Heath, founder of the Michigan Farm Radio Network, died of a heart attack on Oct. 21. Funeral services were held in Milan, home of Heath and the Network, on Oct. 24.

Elton R. Smith, president of the Michigan Farm Bureau, called Heath's death "a great loss to Michigan agriculture."

The network, first established in 1971, was the realization of Heath's long-time dream to provide comprehensive farm news programming for Michigan's farming industry. While continuing his duties as farm director for WPAG in Ann Arbor, where he was beginning his 34th year, Heath set up the fledgling Michigan Farm Radio Network in the basement of his rural Milan home.

Early programming went to 20 Michigan radio stations and focused primarily on grain and livestock reports and a daily

farm news show produced by the Michigan Farm Bureau.

Heath built the Michigan Farm Radio Network on the belief that farmers' needs for current, accurate farm news would continue to increase. Throughout the growth years of the network, he was careful to maintain the original focus of the programming on farm news.

Today the network has doubled the number of subscriber stations in Michigan and tripled its news programming. The network serves 45 stations with sports news and coverage, regular news programs, and a variety of farm news and information programs as diversified as Michigan's agriculture.

A permanent scholarship fund for farm broadcasting students is being set up at Michigan State University in Heath's memory. Those wishing to contribute may send their checks, made payable to the Howard Heath Memorial Fund-MSU, to the Michigan Farm Radio Network, 231 Hurd St., Milan 48160.

**Junior Varsity Football**  
Nov. 1—Pinckney.....H  
Home games begin at 7 p.m.

## HOLIDAY HARVEST WALLPAPER SALE

Just in time for the holidays... when you want your home to look the most inviting! Create a beautiful room at savings of 15-40%! Thousands of wallpaper patterns from America's foremost manufacturers. All first-quality, current lines. Hurry, while selection is best.

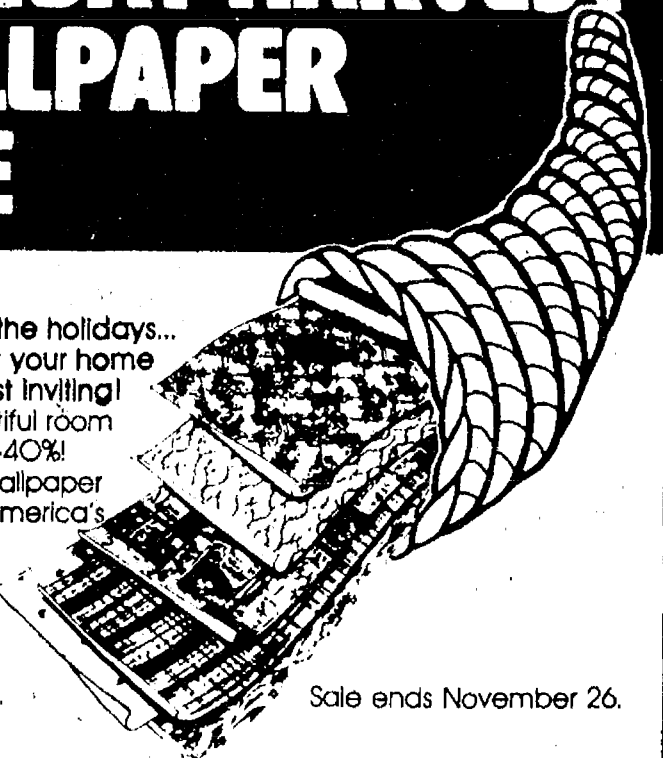

Sale ends November 26.

**SAVE 15-40%!**

Bring your samples. Sales books cannot be taken from the store.

**Merkel HOME FURNISHINGS**

## Bates Floaters®

Casual Shoes

## Warm Lined Boots

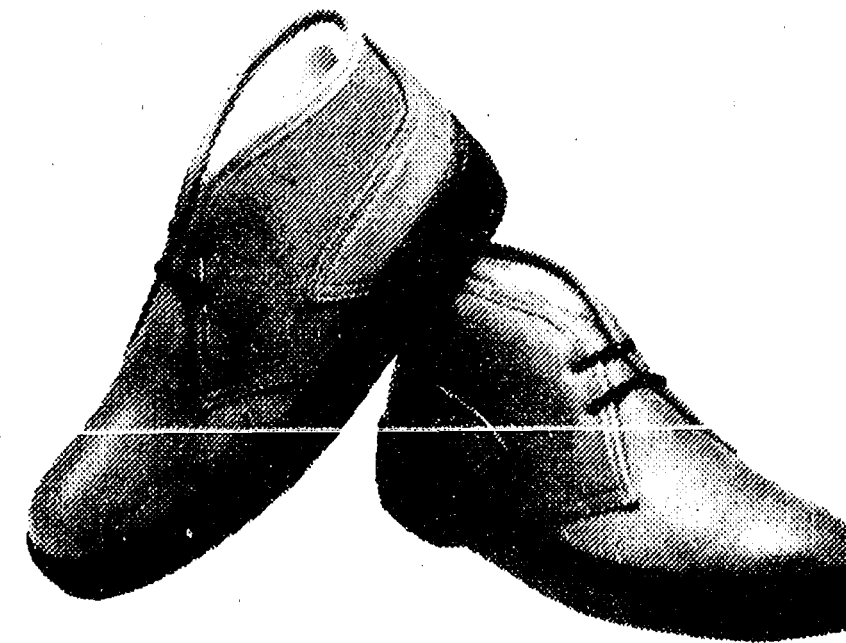

Store Hours: Mon. thru Sat., 8 a.m. to 5:30 p.m.

**STRIETER'S MEN'S WEAR**

Since 1914

## Letters TO THE EDITOR

Dear Editor:

With the passage of HB 4726 the Michigan Legislature is to be commended for taking the first step to ensure that thousands of senior citizens won't be placed in the untenable position of choosing between food and fuel. The bill establishes a home heating assistance program for persons with low incomes for this year, 1980 and 1981. A similar program last year helped almost 350,000 households, two-thirds of which were headed by senior citizens, absorb some of the winter's high home heating costs.

We urge the legislature to move quickly to provide funding for this program by passing HB 4730. House Bill 4730 proposes to amend the Severance Tax Act to increase the tax rate from two to six percent. The revenues from this increased tax would fund the Home Heating Assistance Program, as well as a State Weatherization Program and an Energy Conservation Fund. We do believe, however, that a six percent increase is inadequate to fund all these programs and urge the legislature to increase the tax to 10 percent, as originally proposed.

The home heating season is here now. Failure to act on HB 4730 could mean no heat or worse for thousands of the state's older citizens.

Peter Kok,  
Director,  
Michigan Office of  
Services to the Aging.

## March of Dimes Group Changes Corporate Name

March of Dimes Birth Defects Foundation is the new corporate name for the 41-year-old voluntary health organization formerly known as The National Foundation.

"Our new name states our mission and acknowledges what the American people have recognized for many years," said Harry E. Green, chairman of the board of the March of Dimes Birth Defects Foundation. "As a moving force to improve the health of our nation's children, the term March of Dimes has continued to be more familiar and more popular than our formal corporate identity."

The March of Dimes has been almost synonymous with The National Foundation throughout its history. It was first suggested by comedian Eddie Cantor soon after the fight against infantile paralysis was launched by President Franklin D. Roosevelt in 1938.

This popular name quickly took over in the public consciousness as the March of Dimes generated support for the Salk and Sabin vaccines which led to the ultimate conquest of polio.

In 1958, the Foundation redirected its efforts to find ways to prevent birth defects, the nation's most serious child health problem, and to improve the outcome of pregnancy.

## Legislative Update

A Weekly Report from  
State Rep. Mary Keith Ballantine  
State Capitol, Lansing 48909  
Phone (517) 373-1775

Week of Oct 29-Nov. 5

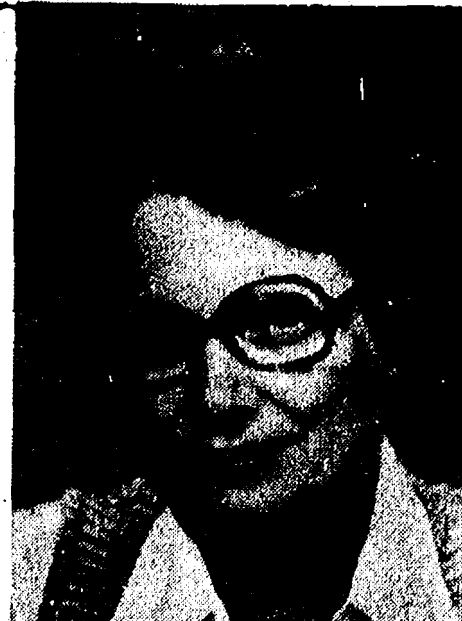

**INSURANCE BILL** — Both houses have now approved SB 428, which guarantees access to home and car insurance and makes rates more even around the state. It also allows people to sue for up to \$400 in car collision; that is not possible now.

**HOME HEATING** — Acting Gov. Brickley has signed into law HB 4726, which continues the Home Heating Assistance Program for low-income and senior citizens. Yet to be determined is how to raise the \$33 million needed to pay for the program.

**TOGETHER AGAIN** — Governor Milliken returns this week from a privately-funded two-week trip to China to develop Michigan trade prospects. During that time, Lt. Gov. Brickley has been Acting Governor and has continued to preside in the Senate.

**SUNSET SUPPORT** — The House Committee is considering SB 75, which would provide for a legislative program evaluation of state agencies on a regular basis. A major point of difference has come on the issue of whether or not the bill should include specific termination dates for the various agencies. Governor Milliken has now stated his support for such end-dates.

**LICENSE LETTERS** — If you own a car or motorcycle, you will soon be getting a computer-prepared 1980 license-plate application in the mail. The big change this year is that renewal fees are geared to the new year-round "birthday" basis, so some fees are more than others depending on when the owner's birthday is. Actual per-month rates are still the same, though.

**PRISON POPULATION** — Our Corrections Director has said Michigan will need at least one new prison a year for the next 10 years, due to the new ban on parole for certain criminals and the law giving mandatory sentences for gun-toting felons. Present capacity is 13,500 but the actual population is 15,000; in May the Governor said \$404 million is needed to solve the problem.

**HUNTING SAFETY** — As hunting season hits its peak this month, the DNR has pointed out that our "hunter orange" law and mandatory hunter-safety training for young people have produced a continuing decline in hunting accidents: 161 in 1976; 1977, 137; 1978, 95. Always Be Careful!

**MINORITY DIRECTORY** — The Department of Commerce has compiled a new directory listing about 1,000 minority businesses in the state according to name, location, product, etc. For a free copy write Minority Business, Economic Development, Commerce Dept., Box 30225, Lansing 38909.

**PARING PAPERWORK** — A joint seminar was held last week at the Capitol for representatives of the legislative and Executive branches on reducing paperwork in Michigan state government. Unlikely as it might sometimes seem, people are trying to ease this burden on our citizens.

## Rep. Ballantine Plans Town Hall Meetings

State Rep. Mary Keith Ballantine (R-23rd District) will conduct a town hall meeting Thursday, Nov. 1, in Columbia township.

The meeting, which will begin at 7:30 p.m., will be held in the Columbia Township Hall, 8500 Jefferson Rd., Brooklyn. Refreshments will be served.

"I am looking forward to becoming better acquainted with some of my constituents at the meeting," Mrs. Ballantine said. "I have been quite encouraged by the interest many of them have shown in state Government and its workings."

Mrs. Ballantine will briefly address the gathering on several current legislative issues before engaging in an open discussion period.

"The more I know what's on the minds of my constituents," she added, "the better I'll be able to represent their interests in Lansing."

Mrs. Ballantine has also scheduled a Nov. 15 town hall meeting in Grass Lake.

## Varsity Football

Nov. 2—Pinckney.....A  
Home games begin at 7:30 p.m.

## Announcing Modernization & Expansion of DRIVE-UP WINDOW SERVICES

Chelsea State Bank is pleased to announce the expansion of the Drive-Up Window facilities at the Main Office from the current two windows to four windows, each with a separate lane. This improvement, together with the new Branch Office of this bank, presently under construction at the corner of S. Main St. and Old US-12, will increase our ability to serve our customers with greater speed and efficiency.

During the construction period the Drive-Up Window service will be limited to one window. This inconvenience should not last more than a few weeks, and during this time more tellers will be on duty in the lobby.

We appreciate your patience and co-operation during this construction period.

**CHELSEA STATE BANK** Member F.D.I.C.  
**CSB**

### KITCHEN REMODELING

- ★ We at Dutch Country are kitchen remodeling specialists.
- ★ Expert installation available.
- ★ Free design layout service.

Featuring: HAND CRAFTED AMISH CABINETS.  
Distinctive "GOLDEN OAK CABINETS" By Contian-tal.  
Jenn-Air Appliances ★ Delta Faucets ★ Elkay & Kohler Sinks.

VISIT OUR SHOWROOM

### DUTCH COUNTRY KITCHENS

146 E. Main 428-7292 Manchester

You Read It First in The Standard!

Get Out of That Rut . . .

**DON'T BE A "STUCK IN THE MUD"**

Call

**M & M GRAVEL CO.**

Repair Your Old Driveway  
Or Build A New One!

WE CAN DO THE JOB . . . WE HAVE WHAT IT TAKES!

★ ROAD STONE **PHONE**  
★ BASE STONE **475-1941**  
★ DRAINFIELD STONE  
★ WASHED SAND  
★ PEA STONE Or after 4 p.m.  
★ FILL DIRT (313) 498-2866

Located 4 Miles North of Chelsea  
M-52 and ROE ROAD

PIT HOURS: 8 to 5 Mon. thru Fri., 8 to 12 Sat.

QUALITY IN EVERY DETAIL  
**MAGNAVOX**  
**VIDEOMATIC**  
**COLOR TV**

### • 100° In-Line Picture Tube

Produces a considerably sharper picture than that offered by a conventional 90° tube... plus exceptional clarity and picture detail.

### • Advanced 100% Solid-State Modular Chassis

Designed to last longer, run cooler and use far less energy than ever before. And, if ever needed, servicing is quick... and economical.

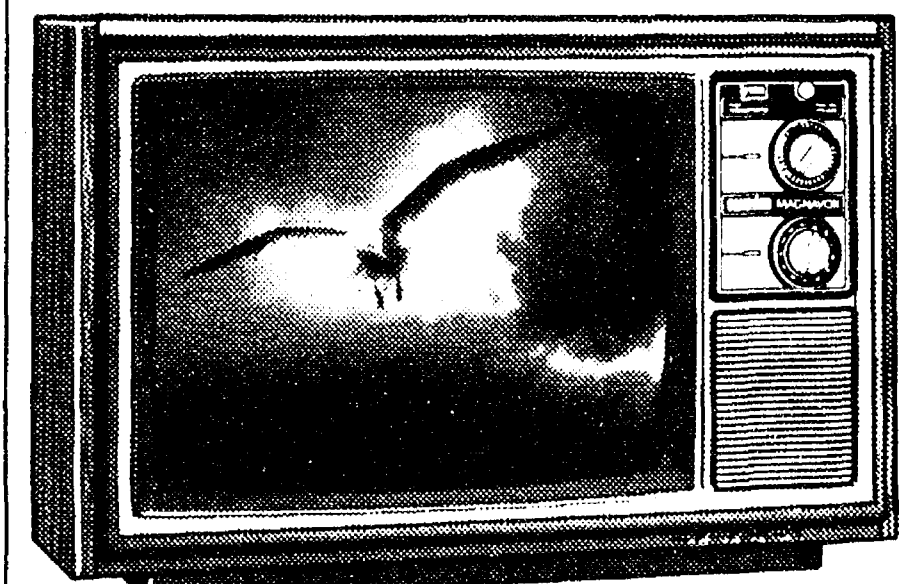

Model 4170 — 19" diagonal color portable with the Videomatic electronic eye.

**\$419<sup>95</sup>**

**Pictures automatically adjust to changing room light for eye-pleasing viewing.**

This Magnavox portable is compact in size, modest in price, but big in fine performance and quality features. The Videomatic eye will keep your color picture perfectly adjusted — even in changing room light. The picture never glares in a dark room, doesn't "wash out" in a bright room. A grained walnut finish on high-impact plastic makes this color portable both attractive and durable. An outstanding value!

QUALITY IN EVERY DETAIL  
**MAGNAVOX**  
WE MAKE STAYING HOME FUN

**HEYDLAUFF'S**

113 N. Main St.

Ph. 475-1221



## + Services in Our Churches +

### ZION LUTHERAN CHURCH

Corner of Fletcher and Waters Rds.  
The Rev. John R. Morris, Pastor  
Thursday, Nov. 1—  
7:30 p.m.—Senior choir.  
Saturday, Nov. 3—  
9:00 a.m.—Youth Inst., 8th grade.  
10:30 a.m.—Youth Inst., 7th grade.  
Sunday, Nov. 4—  
9:00 a.m.—Sunday school.  
10:15 a.m.—Worship service.  
Tuesday, Nov. 6—  
4:00 p.m.—Joy Makers.

### CONGREGATIONAL CHURCH

(United Church of Christ)  
The Rev. Carl Schwarm, Pastor  
Every Sunday—  
10:30 a.m.—Worship and Sunday school. Nursery provided for pre-schoolers.

### FIRST CHURCH OF CHRIST

1883 Washtenaw Ave., Ann Arbor  
Every Sunday—  
10:30 a.m.—Sunday school, morning service.

### FIRST ASSEMBLY OF GOD

The Rev. Richard Coury, Pastor  
Every Sunday—  
9:45 a.m.—Sunday school.  
11:00 a.m.—Worship service.  
6:00 p.m.—Evening worship.  
Every Wednesday—  
7:00 p.m.—Christ's Ambassadors. Missionettes. Bible Meditation and prayer.

### NORTH LAKE UNITED METHODIST CHURCH

The Rev. John Elliott, Pastor  
Every Sunday—  
10:00 a.m.—Worship service.  
10:30 a.m.—Church school for children up to the 2nd grade.

### CHELSEA CHURCH OF THE UNCOMPROMISING WORD

11452 Jackson Rd.  
The Rev. Chuck Clemons, Pastor  
Every Sunday—  
10:00 a.m.—Sunday school.  
11:00 a.m.—Morning worship.  
6:30 p.m.—Evening worship.  
Every Wednesday—  
7:00 p.m.—Midweek prayer and Bible study.

### FIRST UNITED METHODIST CHURCH

The Rev. Marvin H. McCallum, Pastor  
Sunday, Nov. 4—  
9:00 a.m.—Worship service. Crib nursery provided.  
10:00 a.m.—Worship service. Crib nursery provided for children up to the age of two. Church school for children ages two through five.  
10:20 a.m.—Church school for kindergartners through sixth graders.  
10:50 a.m.—Coffee and punch hour.  
11:00 a.m.—Church school for junior-senior high and adults.  
11:50 a.m.—All church school classes are dismissed.  
6:00 p.m.—Senior High UMYF.

### MONDAY, NOV. 5—

8:00 p.m.—Work Area on Education will meet in Education Building.  
Tuesday, Nov. 6—  
7:00 p.m.—Youth Bell Choir.  
8:00 p.m.—Carol Choir.

### WEDNESDAY, NOV. 7—

3:30 p.m.—Praise Choir.  
7:00 p.m.—Adult Bell Choir.  
8:00 p.m.—Chancel Choir.

### NORTH SHARON BIBLE CHURCH

Sylvan and Washburne Rds.  
The Rev. Ronald C. Purkey, Pastor

### EVERY SUNDAY—

10:00 a.m.—Sunday school. (Nursery available.) Junior church classes.

### 11:00 a.m.—Worship service.

6:00 p.m.—Senior High Youth meeting. Youth choir.

### 7:00 p.m.—Evening worship service.

(Nursery available.) All services interpreted for the deaf.  
Every Wednesday—  
7:00 p.m.—Bible study and prayer meeting. (Nursery available.) Bus transportation available: 428-7222.

### ST. THOMAS EVANGELICAL LUTHERAN

Ellsworth and Haab Rds.  
The Rev. Paul Puffe, Pastor  
Every Sunday—  
10:00 a.m.—Worship service.

### ST. MARY CATHOLIC CHURCH

The Rev. Fr. David Philip Dupuis, Pastor  
Mass Schedule:  
Every Saturday—  
4:00-5:00 p.m.—Confessions.  
5:00 p.m.—Mass.  
Immediately after 7 p.m. Mass, Confession.  
Every Sunday—  
8:00 a.m., 10:00 a.m., 12:00 noon—Mass.

### SALEM GROVE UNITED METHODIST CHURCH

3320 Notten Rd.  
The Rev. Ronald Brunger, Pastor  
Every Sunday—  
9:30 a.m.—Sunday school.  
10:30 a.m.—Worship service.

### FIRST UNITED PRESBYTERIAN CHURCH

Unadilla  
The Rev. T. H. Liang, Pastor  
Every Sunday—  
9:45 a.m.—Sunday school.  
11:00 a.m.—Worship service.

### FIRST UNITED METHODIST PARKS AND TERRITORIAL RDS.

The Rev. Larry Nicols and the Rev. David Goldsmith, Pastors  
Every Sunday—  
9:15 a.m.—Morning worship.  
10:00 a.m.—Sunday school.

### CHURCH OF JESUS CHRIST OF LATTER-DAY SAINTS

Meetings at  
Church of Jesus Christ of Latter-Day Saints  
2141 Brockman, Ann Arbor  
Every Sunday—  
9:30 a.m.—Sunday school.

### CHELSEA BAPTIST CHURCH

337 Wilkinson St.  
The Rev. Thode B. Thodeson, Pastor  
Every Sunday—  
10:30 a.m.—Morning worship.  
11:00 a.m.—Junior church school.

### 6:00 p.m.—Evening fellowship.

Every Wednesday—  
7:00 p.m.—Midweek Bible study and prayer.

### CHELSEA FREE METHODIST FELLOWSHIP

Meetings at St. Barnabas Episcopal Church  
20500 Old US-12  
Every Sunday—  
3:45 p.m.—Sunday school for all ages.  
5:00 p.m.—Worship service.

### EVERY THURSDAY—

7:30 p.m.—Adult study, Children's CYC program, and youth meeting.

### ST. JOHN'S UNITED CHURCH OF CHRIST

Rogers Corners  
Every Sunday—  
10:30 a.m.—Worship and Sunday school.

### BAHA'I FIRESIDE

Every Thursday—  
8:00 p.m.—At the home of Toby Peterson, 705 S. Main St. Anyone wishing to learn about the Baha'i faith is welcome.

### ST. JACOB EVANGELICAL LUTHERAN CHURCH

The Rev. Andrew Bloom, Pastor  
12501 Rietmiller Rd., Grass Lake  
Every Sunday—  
9:00 a.m.—Sunday school.  
10:15 a.m.—Divine services.

### ST. JOHN'S EVANGELICAL AND REFORMED CHURCH

(United Church of Christ)  
Francisco  
The Rev. Ben Mahrle, Pastor  
Every Sunday—  
10:30 a.m.—Sunday school and worship service.

### GREGORY BAPTIST CHURCH

The Rev. David Brinkman, Pastor  
Every Sunday—  
9:45 a.m.—Sunday school.  
11:00 a.m.—Morning worship.  
6:00 p.m.—Young people.  
7:00 p.m.—Evening worship.

### ST. BARNABAS EPISCOPAL CHURCH

The Rev. Fr. Jerrold F. Beaumont, B.S.P.  
10:00 a.m.—Holy Communion first, third and fifth Sundays and 7:30 p.m. every Wednesday.  
10:00 a.m.—Morning prayer, second and fourth Sundays. Church school and nursery every Sunday.  
Every Wednesday—  
8:15 p.m.—Bible study and discussion groups.  
First Wednesday of every month—  
Bishop's Committee.  
Third Thursday of every month—  
Episcopal church women.

### CHURCH OF CHRIST

13661 Old US-12, East  
Evangelist John M. Hamilton  
Every Sunday—  
7:30 a.m.—Radio program—WNRS in Saline.  
8:30 a.m.—Radio program—WAAM in Ann Arbor.  
9:30 a.m.—Bible study.  
10:30 a.m.—Worship service.  
Nursery available.  
6:00 p.m.—Sunday evening Bible study.  
Every Tuesday—  
7:00 p.m.—Women's Bible study class.  
Every Wednesday—  
7:30 p.m.—Bible study classes for all ages.

### ST. PAUL UNITED CHURCH OF CHRIST

The Rev. R. J. Ratzlaff, Pastor  
Friday, Nov. 2—  
1:00 p.m.—Church Women United World Community Day, St. Paul church.

### SATURDAY, NOV. 3—

9:00 a.m.—8th grade confirmation.  
Sunday, Nov. 4—  
9:00 a.m. and 10:30 a.m.—Church school.

### 10:30 a.m.—Worship service with Communion.

Tuesday, Nov. 6—  
7:30 p.m.—Christian Education Department.

### WEDNESDAY, NOV. 7—

6:45 a.m.—XYZ's bus trip to Kelly & Company leaves.  
8:00 p.m.—Chancel choir.

### FAITH EVANGELICAL LUTHERAN CHURCH

9575 North Territorial Rd.  
The Rev. Mark Porinsky, Pastor  
Thursday, Nov. 1—  
8:00 p.m.—Choir.

### SUNDAY, NOV. 4—

8:45 a.m.—Sunday school; Adult Bible class.  
10:00 a.m.—Worship service with Holy Communion. Sermon on 1 Samuel 3:1-10.

### MONDAY, NOV. 5—

7:30 p.m.—Elders meet.  
9:00 p.m.—Stewardship. Half day of school.

### TUESDAY, NOV. 6—

6:30 p.m.—Confirmation II.  
8:00 p.m.—Inquirers.

### WEDNESDAY, NOV. 7—

10:00 a.m.—Bible brunch at Nancy Jede's.  
4:45 p.m.—Confirmation I.  
8:00 p.m.—Council.

### OUR SAVIOR LUTHERAN CHURCH

1515 S. Main, Chelsea  
The Rev. Franklin H. Giebel, Pastor  
Broadcast Sundays—  
"The Church of the Lutheran Hour."  
8:35 a.m.—WIBM, 1450 AM, Jackson.  
12:30 p.m.—WYFC, 1520 AM, Ypsilanti.

### EVERY SUNDAY—

9:00 a.m.—Sunday school, Youth and Adult Bible class.  
10:30 a.m.—Morning Worship.

### EVERY WEDNESDAY—

7:30 p.m.—Adult Bible Study and prayer.

### IMMANUEL BIBLE CHURCH

145 E. Summit St.  
The Rev. Ron Little, Pastor  
Every Sunday—  
9:45 a.m.—Sunday school, nursery provided.  
11:00 a.m.—Morning worship, nursery provided.  
6:00 p.m.—Evening worship.

### EVERY WEDNESDAY—

7:00 p.m.—Family hour, prayer meeting and Bible study.



TRAIL BOSS Warren McArthur, right, hands a saddlebag to publicity chairman Clare Warren to kick off the Chelsea United Methodist church "Pony Express" stewardship campaign.

Saddlebags will be circulated among church members this Sunday for families to drop in their estimate of giving cards, indicating future church support.

## Methodist Pony Express Runs Scheduled Sunday

A "trail boss" breakfast and worship service Sunday will signal the start of a Pony Express "run" at the Chelsea United Methodist church.

The Rev. Marvin McCallum, pastor, said he expects 40 members filling the roles of trail bosses and station agents to be on hand for the breakfast briefing.

Church families on the Pony Express run will be relaying stewardship saddlebags to gather "estimate of giving" cards.

Jim Line, general manager of the stewardship campaign, will hand out the saddlebags and run route lists at the breakfast. A relay of the saddlebags among church members will begin immediately after morning worship, he said.

Each saddlebag bears the names of 10 church families. A family fills in a giving estimate card, seals it in an envelope, inserts it in the saddlebag pouch and then hand-carries the bag to another of the families on the route.

"We're excited because of the enthusiastic reception the plan has received thus far," Line said.

"There's a spirit of team work, and at the same time, competition."

He said the teamwork is similar to that of the Pony Express riders of a century ago, knowing they can count on the next rider to relay the mail to its next destination.

The competition, he said, comes in the eagerness of the trail bosses to see that their run is completed before another's is finished.

"It's good, healthy competition for a good cause," he said.

Each trail boss is responsible for supervision of the relaying of one saddlebag to 10 families. The trail bosses report periodically to station agents.

completed before another's is finished.

"It's good, healthy competition for a good cause," he said.

Each trail boss is responsible for supervision of the relaying of one saddlebag to 10 families. The trail bosses report periodically to station agents.

"We're excited because of the enthusiastic reception the plan has received thus far," Line said.

"There's a spirit of team work, and at the same time, competition."

He said the teamwork is similar to that of the Pony Express riders of a century ago, knowing they can count on the next rider to relay the mail to its next destination.

The competition, he said, comes in the eagerness of the trail bosses to see that their run is completed before another's is finished.

"It's good, healthy competition for a good cause," he said.

Each trail boss is responsible for supervision of the relaying of one saddlebag to 10 families. The trail bosses report periodically to station agents.

completed before another's is finished.

"It's good, healthy competition for a good cause," he said.

Each trail boss is responsible for supervision of the relaying of one saddlebag to 10 families. The trail bosses report periodically to station agents.

"We're excited because of the enthusiastic reception the plan has received thus far," Line said.

"There's a spirit of team work, and at the same time, competition."

He said the teamwork is similar to that of the Pony Express riders of a century ago, knowing they can count on the next rider to relay the mail to its next destination.

The competition, he said, comes in the eagerness of the trail bosses to see that their run is completed before another's is finished.

"It's good, healthy competition for a good cause," he said.

Each trail boss is responsible for supervision of the relaying of one saddlebag to 10 families. The trail bosses report periodically to station agents.

"We're excited because of the enthusiastic reception the plan has received thus far," Line said.

"There's a spirit of team work, and at the same time, competition."

He said the teamwork is similar to that of the Pony Express riders of a century ago, knowing they can count on the next rider to relay the mail to its next destination.

The competition, he said, comes in the eagerness of the trail bosses to see that their run is completed before another's is finished.

"It's good, healthy competition for a good cause," he said.

Each trail boss is responsible for supervision of the relaying of one saddlebag to 10 families. The trail bosses report periodically to station agents.

"We're excited because of the enthusiastic reception the plan has received thus far," Line said.

"There's a spirit of team work, and at the same time, competition."

He said the teamwork is similar to that of the Pony Express riders of a century ago, knowing they can count on the next rider to relay the mail to its next destination.

The competition, he said, comes in the eagerness of the trail bosses to see that their run is completed before another's is finished.

"It's good, healthy competition for a good cause," he said.

Each trail boss is responsible for supervision of the relaying of one saddlebag to 10 families. The trail bosses report periodically to station agents.

"We're excited because of the enthusiastic reception the plan has received thus far," Line said.

"There's a spirit of team work, and at the same time, competition."

He said the teamwork is similar to that of the Pony Express riders of a century ago, knowing they can count on the next rider to relay the mail to its next destination.

The competition, he said, comes in the eagerness of the trail bosses to see that their run is completed before another's is finished.

"It's good, healthy competition for a good cause," he said.

Each trail boss is responsible for supervision of the relaying of one saddlebag to 10 families. The trail bosses report periodically to station agents.

"We're excited because of the enthusiastic reception the plan has received thus far," Line said.

"There's a spirit of team work, and at the same time, competition."

He said the teamwork is similar to that of the Pony Express riders of a century ago, knowing they can count on the next rider to relay the mail to its next destination.

The competition, he said, comes in the eagerness of the trail bosses to see that their run is completed before another's is finished.

"It's good, healthy competition for a good cause," he said.

Each trail boss is responsible for supervision of the relaying of one saddlebag to 10 families. The trail bosses report periodically to station agents.

## WATKINS PRODUCTS

Famous for Vanilla and Spices

## PETER MILLER

Ph. 426-4126 after 6 p.m.

## SOUTHWEST CHURCH OF THE NAZARINE

TEMPORARY MEETING PLACE:

Gregory Elementary School

SUNDAY SCHOOL ..... 10-11 a.m.  
MORNING WORSHIP ..... 11-12 a.m.

446 ORLANDO, GREGORY

EVENING SERVICE ..... 6-7 p.m.  
WEDNESDAY PRAYER SERVICE ..... 7-8 p.m.

Do It  
Now ...  
Then Forget  
About It



DONALD A. COLE  
Director

It's only natural that we avoid thinking about our own funerals, even though we know that at some unknown time, our loved ones will be called upon to make arrangements. To minimize their burden, we urge you to prearrange your funeral at Burghardt-Cole Chelsea Chapel this week, then forget about it. It's a thoughtful, considerate thing you can do now to help your family later.

## BURGHARDT-COLE CHELSEA CHAPEL

214 East Middle Street

Phone 475-1551

Member, The International Order Of The Golden Rule

## The Bible-The Light from Heaven

Teaches plainly Christianity is not without cost. Everything of value has a price tag on it. We cannot get something for nothing. We appreciate things in proportion to what they cost us. Our food, clothing, homes, education, etc. are costly things. The blessings of Christianity are not exceptions. The price to provide them was costly. God gave his best. (John 3:16). Jesus gave his life. (2 Corinthians 8:9; Hebrews 2:9; I Peter 2:24). The price to appropriate Heaven's blessings is high. It costs man: forsaking all (Luke 14:26, 27); self denial (Matthew 16:24); a life of sacrifice (Romans 12:1); a life of suffering (II Timothy 3:12); and a life of seeking first the kingdom (Matthew 6:33). Life here is the preparation period for the life that is yet to come. (John 14:1-6).

## CHELSEA CHURCH OF CHRIST

13661 Old US-12

Chelsea, Michigan

## WASHTENAW HORSEBACK RIDING FOR THE HANDICAPPED

wishes to thank the following  
for their support of the  
RIDE-A-THON:

Frisinger Realty  
LithoCrafters  
Bob LaVasseur

Red's Standard Service  
The Print Shop

The Chelsea Standard  
Police Chief Robert Aeillo  
Jim Myer, Chimneysweep  
Minix Printing

For more information on the Handicapped Riding Program,  
please call Annette Hermetz (313) 973-9510.



## Free Diabetes Tests Offered at Hospital

As part of Chelsea Community Hospital's and Chelsea Medical Center's promotion of Diabetes Detection Week, free screening tests will be provided in the Surgical Center of Chelsea Community Hospital Nov. 5 through Nov. 9, from 2 to 8 p.m.

Patricia Asp, R.D., director of dietary services, stressed the importance of eating a high carbohydrate meal, one with a large amount of starches and sugars, two hours before the test. A good breakfast to have before the test, for example, would be fruit or juice, cereal with milk and sugar, two slices of buttered toast with ham, and coffee or tea. A person planning to take the test after lunch could have a bowl of soup, a sandwich with two slices of bread, cake or pie for dessert, and a glass of milk. The meal should be eaten within a period of 15 minutes, to assure an accurate

test. After the meal, nothing else except water should be taken before the test.

Also during Diabetes Detection Week a class entitled "Diabetes and You" will be taught by Julie Say, community nutritionist and Pat Parr, registered nurse. Each participant will become familiar with the revised diabetic exchange system and general diabetes information. The course is a three-week program which is taught on Monday evenings from 7 to 8:30 p.m., beginning Nov. 5. The course fee is \$10 for the entire program. To register call 475-9830.

If you have any questions regarding the screening tests, contact Carmelita Lovett, chief technologist, 475-1311, ext. 411, or Patricia Asp, R.D., director of dietary services, 475-1311, ext. 359, chairpersons for Diabetes Detection Week.

## North Lake Methodists Recall Circuit Riders

Members and friends of the North Lake United Methodist church re-enacted a portion of their history last Sunday evening by gathering in homes to harken back to the days of pioneering Methodist "circuit rider" preachers.

The Rev. John Elliott, pastor, said the circuit gatherings were held in four homes and featured home-cooked food, fellowship and a brief explanation of the church's proposed program and budget for the coming year.

Everyone was given the opportunity to tell their his or her aspirations for the church and its ministries.

Circuit gatherings were common in the late 1700's and early 1800's, when Methodist preachers on horseback rode from community to community on a "circuit" to spread the gospel.

Arrival of the circuit rider in a town prompted a Methodist gathering for a time of inspiration and fellowship.

North Lake United Methodist

church dates back from the time when Indians and wild animals were the natural residents of the area. A small group of people, under the leadership of the Rev. Charles Glenn and John Glenn, set out from New York State to settle and homestead the North Lake area. The deed registered to the Glens is dated Oct. 4, 1835 and is signed by President Andrew Jackson.

The religious atmosphere was strongly felt, even in backwoods country. Twelve men and women banded together to organize the North Lake Society in 1836.

Last Sunday's circuit gatherings likewise provided a relaxed, informal get-together for a first step in the church's "circuit ride" stewardship campaign.

Carl Neuman, general chairman of the campaign, said seven leaders from the church have been designated circuit riders, to supervise the relaying of stewardship saddlebags to each family on the neighborhood circuits. Members of the church will take on their duties Sunday, Nov. 4, when they will travel among families on their circuit.

A family will fill in an "estimate of giving" card, seal it in an envelope and insert it into the saddlebag, which will then be carried to the next family.

"We trust our members to act responsibly in deciding the amount they will provide for the church ministries during the coming year," Carl Neuman said.

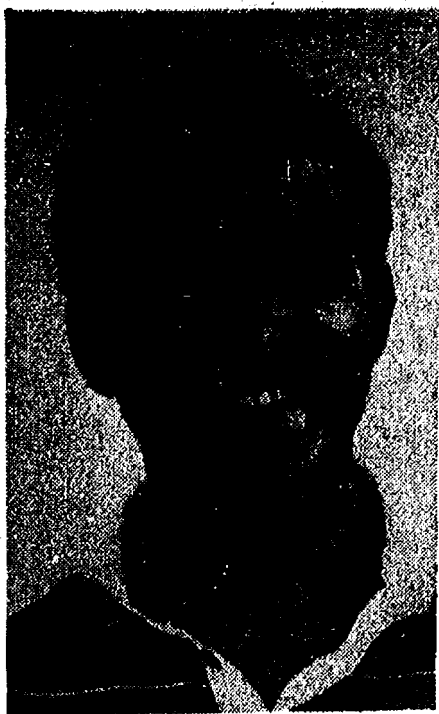

BOB MURPHY

## Bob Murphy Honored By Ford Motor

Ford Division of the Ford Motor Company has announced that Bob Murphy of Chelsea recently attained membership in the prestigious Ford Society of Professional Sales Counselors for 1979.

Membership in the society can be attained only by those qualifying Ford salespersons who display outstanding achievement during the calendar year. Murphy is currently employed with Palmer Motor Sales and has been a professional salesperson there since 1974.

The society is a professional organization created by the Ford Motor Company to honor top automotive salespersons.

Murphy and his wife, Juanita, live with their two sons and one daughter at 6220 Stoffer Rd.

## Girl Scout Council Meets In Chelsea

Thursday, Oct. 25, Chelsea was host for the fall conference of leaders in the Huron Valley Girl Scout Council-Western Washtenaw Area.

Two girls from Chelsea Troop 98 provided the opening ceremony, after which Area Association Chairman Dot Clary conducted the business meeting. Approximately 25 area leaders were present.

Among those in attendance were the new executive director of the Huron Valley Council, Seymour Brieffoff, and the area field director, Jane Pollack.

During the meeting, leader ribbons were presented to all new Brownie, Junior and Cadette leaders from the area. An all-Western Washtenaw area sweat shirt design was also chosen. The winning entry was submitted by Chelsea's Cadette Troop 98.

After the business meeting, all enjoyed cookies furnished by Brownie Troop 676 and Junior Troop 719.

## Suzuki Music Students To Give Demo Concert

Children from the Ann Arbor Suzuki Institute will present a demonstration concert in Chelsea at St. Paul United Church of Christ Monday, Nov. 5 at 7 p.m.

Families with pre-school children are especially encouraged to attend to see children as young as their own and older performing on piano, violin and cello.

These children have been taught to play their instruments utilizing the Suzuki approach to teaching, which is often referred to as the mother-tongue approach.

On Nov. 8, parents who are interested in knowing more about the possibility of their children participating in Suzuki classes in Chelsea may attend information meetings to be held at 45 Chestnut Dr.

There will be two meetings that day, one at 10 a.m. and one at 1 p.m. Further information may be obtained by calling either Betty Rasmussen, 475-2702, or Pat Stirling, 475-1112.

## Area Students Enrolled At Kalamazoo College

This fall's freshmen at Kalamazoo College bear a special distinction—they will be graduating on the 150th anniversary of the College's founding. At an opening convocation for the new students, College President George N. Rainsford told them, "You are a sesquicentennial class and therefore the most special class during our lifetime."

Local residents among the 400 entering freshmen include Chelseaite Cynthia Bareis, daughter of Mr. and Mrs. Philip Bareis, 740 N. Main St.; Cynthia Burns of Dexter, daughter of Mr. and Mrs. Robert Burns, 3535 Forshew Lane; and Manchester resident Anthony Warren, son of Mr. and Mrs. Alonzo Warren, 108 Beaufort.

Approximately 14 percent of those 400 were either valedictorians or salutatorians and almost 50 percent ranked in or above the 90th percentile of their high school class.

The freshmen participated in a unique week-long orientation session which sought to introduce them to the vitality of the college community. Revolving around the theme of "Liberal Education: Dreams, Risks and Discovery," activities included academic seminars, informal meetings, sports and recreational events.

As a prelude to the orientation program, some 50 students participated in the College's Land-Sea Experience. Patterned after the Outward Bound Program,

this experience included two weeks of backpacking, sailing, canoeing and other wilderness activities in the Killarney Provincial Park in Canada. There students pursued special interests in ecology, biology, psychology and related fields while receiving instruction in wilderness, navigational and interpersonal skills.

## Waterloo 4-H Club Organizes for Fall

Fall organizational meeting of the Waterloo 4-H Club was held Oct. 18.

Projects available to the membership this year include cooking, hobbycrafts, needlecraft, leathercraft, knitting and crocheting, small engines, horse, dairy goats and poultry.

Members who received awards at the Jackson County Awards Day were Katie Lewis, horse, citizenship and the Chicago trip; Anita Roderick, dairy goat; and Alan Roderick, small engine and leathercraft.

Entertainment at the meeting consisted of a reading by Mrs. Lewis with the entire group participating, and the singing of Oh My Darling, Frankie.

Cookies and punch were furnished by Mrs. Hame. Next meeting will be Nov. 15.

## The Chelsea Standard, Thursday, November 1, 1979 11 No Bliss-Full Ending

Real estate broker Henry H. Bliss had the misfortune to become America's first automobile fatality on Sept. 13, 1899. Bliss had just stepped off a street car into traffic in New York City when he was struck by a car driven by Arthur Smith. Smith was jailed and eventually fined

\$1,000. Attempts to improve such hazardous conditions can be seen by strolling through the Transportation Collection of Henry Ford Museum, Dearborn. These include the nation's first three-color, four-directional traffic light and exhibits of automobile horns and lamps.

Subscribe today to The Standard.

**Warp's A Proven Energy Saver!**  
**GENUINE FLEX-O-GLASS**  
America's No. 1 Plastic Window Material  
Holds in Heat Keeps Out Cold **Saves Fuel!**  
CRYSTAL CLEAR-FLEXIBLE SHATTERPROOF  
TACK OVER SCREEN DOORS FOR PORCH ENCLOSURES FOR STORM WINDOWS  
FLEX-O-GLASS IS SO EASY TO PUT UP—ANYONE CAN DO IT!  
CUT FLEX-O-GLASS TO SIZE AND TACK OVER SCREENS OR WINDOW OPENINGS!  
FLEX-O-GLASS COSTS SO LITTLE—ANYONE CAN AFFORD IT!  
ONLY 54¢ Run, 11¢ 36" Wide Also 28" - 48" Widths  
WARP BROS. Chicago 60651 Pioneer in Plastics Since 1924  
Take this ad to your Hardware, Lumber or Bldg. Supply Store  
Accept no substitutes—Get top quality FLEX-O-GLASS

AVAILABLE AT  
**CHELSEA HARDWARE**  
110 S. Main St., Chelsea Ph. 475-1121

**One of the Best Energy Savers of All Time!**  
**Warp's GENUINE FLEX-O-GLASS**  
CRYSTAL CLEAR, FLEXIBLE, SHATTERPROOF PLASTIC  
HOLDS IN HEAT! KEEPS OUT COLD! **Saves Fuel!**  
LET THE SUN WORK FOR YOU!  
**Make Your Own Storm Windows, Storm Doors, Porch Enclosures!**  
SO EASY ANYONE CAN DO IT!  
CUT FLEX-O-GLASS TO SIZE AND TACK OVER SCREENS OR WINDOW OPENINGS!  
COSTS SO LITTLE ANYONE CAN AFFORD IT!  
ONLY 54¢ Run, 11¢ 36" Wide Also 28" - 48" Widths  
WARP BROS. Chicago 60651 Pioneer in Plastics Since 1924  
Take this ad to your Hardware, Lumber or Bldg. Supply Store  
Accept no substitutes—Get top quality FLEX-O-GLASS

**MARGIE'S UPHOLSTERY**  
FREE ESTIMATES  
• Large Selection of Materials  
• Upholstery Supplies  
• Repair Service  
Pick-Up & Delivery Available  
MARJORIE SMITH  
Phone (313) 428-7146  
207 W. Duncon, Manchester

**ROBERTS PAINT & BODY**  
"We do our best to satisfy"  
20416 Old US-12 West  
Chelsea, Mich.  
Ph. 475-1149 Open 8 a.m.-5 p.m. Daily

CALL OR STOP IN  
**CHELSEA GLASS, INC.**  
WORKMANSHIP AND MATERIALS FULLY GUARANTEED  
Open Daily 8 a.m. to 5 p.m.; Sat., 8 a.m. to 1 p.m.  
140 W. Middle, Chelsea Phone (313) 475-8667  
**WE REPAIR AND REPLACE:**  
★ STORE FRONTS ★ MIRRORS  
★ FURNITURE TOPS ★ PATIO DOORS  
★ SHOWER DOORS ★ TUB ENCLOSURES  
★ THERMOPANES  
★ AUTO GLASS - Including Windshields  
Free Pick-up and delivery on auto work.  
**Storm Door & Window Reglazing & Screens**  
COMMERCIAL BUILDINGS OR RESIDENTIAL  
**PROMPT SERVICE REASONABLE PRICES**

**TURN ON YOUR LAMP ... with a new switch**  
**TOP OF THE LAMP**  
Bring in your broken lamp in the morning. Go shopping for a few hours, then pick up your repaired lamp. Saves gas.  
**TOP OF THE LAMP**  
• we've got shades for every lamp.  
• lamp and fixture repairs.  
• lamp parts for conversions.  
217 N. Main, Ann Arbor 769-7019  
Bring in your lamp for the proper size.

**Thinking CARPET? Think SCHNEIDER'S**  
Visit the wonderful world of carpeting at Schneider's, one of the area's finest, full-service carpet stores, conveniently located in West Ann Arbor on Wagner Road between Jackson and Liberty.  
Schneider's carries a broad selection of quality, name-brand carpets at prices consistently among the lowest in the entire area. Try us.  
**662-9332** OPEN MON & FRI NIGHTS TIL 8:30 PM  
**SCHNEIDER CARPET CO. INC.**  
745 S. WAGNER RD. ANN ARBOR

**Invest \$10,000 for 26 weeks and earn the highest interest rate any financial institution can pay.**  
**12.193%\***  
\* Current rate. Call us anytime for current Money Market rate.  
**We're The Ones Who Make It Happen**  
You can earn this high rate of interest on Money Market deposits of \$10,000 or more. And these 182 day accounts permit you to the flexibility you desire. There are no fees or service charges to pay at our bank. Of course, federal regulations require a substantial interest penalty for early withdrawal so it's wise to leave your money in the account for the full interest period. Regulations prohibit the compounding of interest, too.  
**CSB CHELSEA STATE BANK**  
Member F.D.I.C.



# PUT IT IN THE AUTO MARKET FOR RESULTS

## Automotive 1

'77 FORD VAN E-150 — long wheel-base. Professional \$4,000 interior conversion. Automatic, air, cruise, AM/FM 8-track, 351 V-8, radials, mags, caplions chairs, roof vent, dual batteries, luggage rack, power steering and brakes, rust proofed, 39,000 miles. \$5,500. Ph. 475-9705. x22-2

## USED CAR, AND TRUCK SALE

This Week Only!

'79 F-150 PICK-UP NOW \$4795  
'79 FAIRMONT NOW \$4195  
'78 T-BIRD NOW \$4995  
'78 PINTO NOW \$2895  
'78 CHEVY VAN NOW \$4295  
'78 RANCHERO NOW \$3700  
'77 COURIER PICK-UP NOW \$3800  
'77 LTD II NOW \$2900  
'77 T-BIRD NOW \$3600  
'76 GRANDA NOW \$2900  
'76 CHEVY PICK-UP NOW \$2800  
'75 CORONET NOW \$2200  
'75 GRANADA NOW \$2500  
'75 FORD VAN NOW \$1800

## PALMER CHELSEA

222 S. Main Ph. 475-1800 x21

## TIDY CAR, INC.

associate dealer

## Tompkins Elegant Autos

Preserv-A-Shine gives Beauty and Protection Keeps new cars shiny! Makes used cars like new!

We Come to You

Call 475-2952

2 1971 PONTIACS — Need work. Best offer over \$200. Ph. 426-4078 after 4 p.m. x21

## Complete Body Shop Service

FREE ESTIMATES Contact Ralph Machesky

## Faist - Sprague Buick - Olds, Inc.

475-8664 x511f

## Demos

'79 ARROW Sport pick-up — 2600 c.c. auto., air cond., roll bar. SAVE

'79 CHALLENGER Coupe — 2600 c.c. auto., 5-speed, disc. air cond., stereo, 8-track. SAVE

'79 CHRYSLER Newport 4-dr., 318, auto., p.s., p.b., air, cruise, stereo, tilt. SAVE

'79 ST. REGIS 4-dr., 360, air, stereo cruise, tilt. SAVE

## Driver Training Cars

'79 IE BARON S. Coupe, 318, auto., p.s., p.b., air. SAVE

## Factory Officials Cars

'79 RAMCHARGER 4-wheel drive, 318, auto., p.s., p.b., air, cruise, stereo, 9,111 miles. \$7395

'79 ASPEN coupe, 225, auto., p.s., p.b., air, 7,310 miles. \$5395

'79 DODGE Royal Sportsman wagon, 318, auto., p.s., p.b., power locks, air, stereo, travel seating ctrl., rear defroster, cruise ctrl., 36-gal. tank, 10,300 miles. \$8695

'79 VOLARE 4-dr., 6-cyl. auto., p.s., p.b., vinyl roof, air cond., 5,200 miles. SAVE

## Village Motor Sales, Inc.

CHRYSLER DODGE PLYMOUTH DODGE TRUCKS

Phone 475-8661 1185 Manchester Rd., Chelsea

Hours: 8 a.m. to 5:30 p.m. Tues. thru Fri. Until 8 Monday Saturday 9 to 12 x21f

## SEE TOM DAULT

at Rampy Chevrolet

for your best deal in new or used cars and trucks.

Ph. 663-3321 or 475-2830

## BODY SHOP

COMPLETE FULL TIME Estimates Available

## PALMER FORD

222 S. Main 475-1301 401f

## WE LIST AT 3 1/2%

STONEHEDGE on the LAKE

Contemporary Houses by Jim Fahey, Builder

10% Financing available.

EVERYTHING HOUSE—3 bedrooms, basement, garage and acreage. Under \$80,000.

WINTER AND SUMMER RECREATION—2,000 sq. ft. of remodeled home with 125 ft. of lake frontage and Chelsea schools.

WANTED—Full-time salespeople, with or without state license.

994-1202

## Automotive 1

PONTIAC VENTURA, 1977, 4-door, automatic, power steering and brakes, AM/FM stereo, 4-cyl. economy, radial tires. Excellent condition. \$3,150. Ph. 475-1970. x22-2

## Used Trucks

'77 FORD van, 6-cyl., 3-speed, p.s., radial tires, low mileage. \$3695

'75 CHEVY 1/2-ton Silverado, 350, auto., p.s., p.b., \$2995

'75 DODGE D-200, 318, 3-speed, p.s. \$1995

'72 DODGE D-200, 318, 4-speed, good rubber. \$795

## Quality Used Cars

'79 OMNI O-24-Sport pkg., 4-speed, stereo, low mileage. \$5195

'78 ARROW Coupe, 1600, 4-speed, one owner. \$3595

'77 VOLARE 4-dr., 6, auto., p.s., p.b., air, rear defroster. 25,147 miles. \$3395

'75 CHRYSLER New Yorker 4-dr., V-8, auto., p.s., p.b., air, cruise. \$2195

'74 TORONADO, auto., p.s., p.b., air. \$795

'73 OLDS Custom Cruiser wagon, V-8, auto., p.s., p.b. \$895

'73 CADILLAC Coupe de Ville, full power, stereo, air. \$995

## Village Motor Sales, Inc.

CHRYSLER DODGE PLYMOUTH DODGE TRUCKS

Phone 475-8661 1185 Manchester Rd., Chelsea

Hours: 8 a.m. to 5:30 p.m. Tues. thru Fri. Until 8 Monday Saturday 9 to 12 x21f

## Automotive 1

SELLING YOUR CAR OR TRUCK? We will try and buy it. Keto Used Cars, 7120 Dexter-Ann Arbor Rd. Ph. 426-4535. Located in Dexter for seven years. x21f

## Farm 2

IN STOCK — Steel chain saws, Arien's snow blowers, Woodsman 3-point buzz saw, used chain saws, Kubota 4-wheel drive tractors, Bouillon Sales & Service, 8530 North Territorial Rd., Dexter, 426-8527. x21-3

## Recreation Eqpt. 3

COACHMAN TRAVEL TRAILER — Self-contained, sleeps 4. \$800. Ph. 475-9501. x21-2

SKIDOO AT HANCO — You have a new dealer now! 1980 sleds are here for you to see. Lots of models to choose from. Open 9 to 9, 7 days. Hanco Sports Center, 15901 Seymour Rd., Waterloo. Ph. 475-7212. x21

FOR SALE — Boat, 18-ft. Chrysler inboard with tilt prop Volvo Penta engine. Seats 10. Super condition with very little mileage. \$5,500. Still in water if you would like to see. Ph. 475-9569. x22-3

MOPED — 1978 HONDA for sale. Recently tuned-up, \$275. Ph. 475-7443. x21

SCORPION — New 1980 snowmobiles in stock. Lots of clothing and parts. Open 9 to 9, 7 days. Ph. 475-7212. Hanco Sports Center, 15901 Seymour Rd., Waterloo. x21

'76 HONDA CB-125, low mileage, excellent condition, purchased in April 1979. \$425 or best offer. Ph. 426-3934 after 5. x21-2

## For Sale 4

POTATOES, TURNIPS, ONIONS — Potatoes or turnips \$2 bushel you dig; \$3 bushel we dig. Onions, 50 lbs.; medium, \$4. Bill Reynolds, 5142 M-106, Stockbridge. Ph. (517) 851-8077 mornings only. Call before 8 a.m. for appointment. x21

SUNFLOWER SEED — 50-lb. bag, \$8.50, 25-lb. bag, \$4.50. Also cracked corn and millet. Ph. 426-8404. x21f

HAMMOND ORGAN for sale. Excellent condition. Ph. 475-8857. x21

REFRIGERATOR, Hot Point frost-free, gold, 6 years old. Best offer. Phone before noon or after 7 p.m., 475-2407. x22-2

WOODEN SHELVING UNITS, for sale. 7 1/2 ft. high, 16" x 48" shelving. Best offer. Ph. 475-1742. x21

WESTINGHOUSE refrigerator, aqua color, good condition. Ph. 475-9393. x21

38" ELECTRIC STOVE, \$50. fertilizer spreader, \$15. Bill Reynolds, 5142 M-106, Stockbridge. Ph. (517) 851-8077 mornings only, call before 8 a.m. x21

BLACK DIRT for sale. Tested and proven excellent for gardens and lawns. Six yards delivered, \$35. Ph. 428-7784. x11f

FOR SALE — 150 bales, wheat straw. Also 150 bales of oat straw. 60c per bale. Dwight Hott, 14800 Seymour Rd. Ph. (517) 552-4848. x21-2

MOBILE HOME — Hunter's Special. Best offer or unfurnished 1955 Star. 8'x40', 2 bedrooms. Ph. 429-4488 after 6 p.m. Must leave late. x22-3

LEBLANC VETO B-FLAT CLARINET — Also, bell set. Ph. 426-8634, after 4:30 p.m. x21

FOR SALE — Inside. Dining room tables and chairs, china cabinets, buffets, dresser with large mirror, washing machines, clothes dryers, bathroom vanities, complete, gas stoves, refrigerators, new, complete kitchen cupboards, cabinets, cherrywood, sold as one set. 7997 Grand, Dexter. Ph. 426-3355. Open daily. x21

HOST wakes up brightness, fluffs the nap as it dries cleans your carpets. Rent the HOST machine. Merkel Home Furnishings, Chelsea, 475-8621. x21

## Used Appliances

Used Amana Radarange \$150

Used Amana Radarange \$175

Used Amana Touchmatic Radarange, demonstrator. Reg. \$519. \$475

2-yr.-old GE Refrigerator, 16 cu. ft., no-frost, avocado. \$350

Used 19" Magnavox Color TV \$150

Used 25" RCA Color TV \$175

Used GE Electric Dryer \$90

Used Magnavox B&W TV \$75

## HEYDLAUFF'S

113 N. Main Ph. 475-1221 x21

PLANNING A WEDDING? Graduation? Let us handle your liquor and beverage needs. Dexter Party Store, Ph. 426-3828. x431f

FALL SPECIAL on all Arien's tillers, Lawn Boy and Honda lawn mowers, and Arien's riding mowers in stock. Bouillon Sales and Service, 8530 North Territorial Rd., Dexter, 426-8527. x21-3

## For Sale 4

FOR SALE — Automatic washer, Magnavox stereo, record player, 25" TV color, needs some repairs. Ph. 475-2646. x20f

FOR SALE — 23" Zenith color TV. Good condition. Also 7-ft. slate top pool table and accessories, like new. Ph. 475-8116. x21

SIX-FOOT ALUMINUM thermal pane doorwall, \$65. Ph. 475-7320. x21

KALAMAZOO FURNACE, 100,000 BTU's, \$75; oil tank, 270 gallons, \$50. Ph. 426-3733. x21

## VACUUM CLEANERS

Authorized Electrolux sales and service.

James Cox 428-8444, or 428-8686 118 Riverside Dr., Manchester 481f

SEE US for transit mixed concrete. Klump Bros. Gravel Co. Phone Chelsea 475-2530, 4920 Loveland Rd. at Grass Lake, Mich. x40f

WEDDING STATIONERY — Prospective brides are invited to see our complete line of invitations and wedding accessories. The Chelsea Standard, 300 N. Main. Ph. 475-1371. 81f

MICHIGAN CERTIFIED soy beans, \$9.75 per bushel. Michigan certified mariners' seed, oats treated with Vitavax, \$3.25 per bushel. Brabec Farms, Britton 49224. Ph. (517) 451-4010 or (517) 423-5663. Prices subject to change without notice. x371f

## CARPETING

Discontinued numbers, ends of rolls, in many colors and sizes at cut rate prices.

Nearly 100 pieces to select from.

## MERKEL BROS.

31f

TELEVISION, 23-inch, RCA color console, new picture tube, Dun-Rite TV. Ph. 426-2683. 191f

SEASONED FIREWOOD — Maple, oak and birch. Ph. 426-3362. x22-4

ASHLEY WOODSTOVES — Hackney Hardware, Dexter. Ph. 426-4009. x21f

CARPETS and life too can be beautiful if you use Blue Lustre. Rent electric shampooer, \$2. Chelsea Hardware. 21

## Auction 4a

Country Estate Auction

FURNITURE - GLASSWARE - ANTIQUES HOUSEHOLD

We will sell the following at public auction at 2151 Parker Rd., Dexter, Michigan. Located just west of Dexter between Jackson Rd. and Dexter-Chelsea Rd.

SUNDAY, NOV. 4TH

Commencing at 12:00 Noon

2 marble top wash stands, walnut commode, set of 3 cane oak chairs, set of 4 chairs, oak youth chair, old trunk, maple platform rack, lighting rod w/amber ball & arrow, sewing cabinet, old marble sink, old car trunk, child's chair, hardware scales, porcelain & iron stove, school master dexter, 2 Coleman gas lamps, zither, 2 type case drawers, old toys, nice buggy seat, rosewood wardrobe, cherry commode, picture frames, oak book case secretary w/bow front & bevel glass, record cabinet, copper wash boiler, lap desk, Ansonia mantle clock, 2 marble clocks, 2 hump back mantle clocks, wall clock case, curio cabinet, wicker stroller, Savage pump 22 (old).

Kerosene lamps, satin glass, black amethyst, pressed glass, souvenir glass, old dishes, silver plate, flo blue, cracker jar, cracks, cups & saucers, copper water kettle, pressed glass punch bowl & stand, carnival punch bowl w/12 cups, pressed butter dish, stretch glass, hanging lamp w/brass frame & green shade, hob-nail pressed stemware, nippon, crystal, pewter, milk glass, old bottles, paper weight, Christmas plates, hand-painted dishes, carnival bowl, set of Franciscan ware, wash pitcher.

1971 Buick Le Sabre, 2-door, air, 53,000 miles, small orchard sprayer, 5' 3-pt. rotary mower, Jari sicle mower, 3-pt. cultivator, 7' 3-pt. disc, 2x16' 3-pt. plow, (radex), spike drag, aluminum extension ladder, lathe grinder & work bench, lawn & garden tools, 3 Anderson thermopane double hung windows, gas grill, w/ank, shovels, hand tools, tool boxes, copper tubing & fitting, buck saw, cameras, fireplace screen & tools, 2 electric guitars, good luggage, lawn roller, attic fan, Scott spreader, sun lamp.

Like new Sears refrigerator-freezer, good Kelvinator electric stove, Italian provincial dining table w/4 chairs, fireplace chair, bedroom outfit, 2 metal storage cabinets, washer & dryer, small Hoover washer & dryer combination.

Large printing press (letterpress), 55 type case drawers w/lead type.

MANY MORE ITEMS NOT LISTED!

OWNER: HEIRS OF ANDREW J. GABLE

Also Personal Property of Milt Campbell

Braun & Helmer Auction Services

Lloyd R. Braun, Ann Arbor, 665-9646

Jerry L. Helmer, Saline, 994-6309 x21

## Garage Sale 4b

FRIDAY, NOV. 2, 4 p.m. to 6 p.m. Saturday, Nov. 3, 10 a.m. to 3 p.m. Garage Sale, 402 Wenley, Chelsea, at corner of Flinders, block off Washington. x21

## Garage Sale 4b

THE COUNTRY STORE — Loch Alpine's second annual craft sale. Larger this year. Pillows, wood carvings, macrame, needlepoint, doll houses and furnishings, jewelry, pottery, looms and weaving, wall decoration, fabric and pinecone wreaths, stuffed animals and Christmas decorations. Ann Arbor Country Club's clubhouse, located in Loch Alpine. Lots of parking. Hours, 11 to 5 Sunday, Nov. 4. Just follow signs at entrance. x21

HEATED GARAGE SALE — Clothes, toys, lots of things. Nov. 1-2-3, from 9 to 5. 13405 E. Old US-12, Chelsea. x21

## Real Estate 5

MOBILE HOME — Hunter's Special. Best offer or unfurnished 1955 Star. 8'x40', 2 bedrooms. Ph. 429-4488 after 6 p.m. Must leave late. x22-3

DRAMATICALLY REDUCED on approximately 1 acre sets this very attractive Lake Columbia 3 BR home with 2-car garage. Large spacious rooms. Immediate possession, \$59,900. Contact Dave Uhl at (517) 764-5872 or at Realty World Snyder (517) 764-0267. x21

## FRISINGER BUILDING SITES:

2 PARCELS to choose from, each 1-plus acre, overlooking Winewanna Lake, secluded, wooded with State Land adjacent, \$20,000.

1 1/2 ACRES — Country living, excellent location, Kentucky style barn already on the property, \$22,000.

SYLVAN HILLS ESTATES — Beautiful building site, 4.93 acres, Chelsea schools. \$21,000.

10 ACRES — Excellent location, 4 1/2 miles from Chelsea, rolling land. \$23,900.

10 ACRES — 1 1/2 miles east of Chelsea, super location, buy now and build later. Land contract terms. \$25,000.

## HOMES:

NEW LISTING — \$59,900, 4 bedrooms, 2 baths, dining room, 24'x40' insulated garage and shop, excellent condition. Village of Grass Lake. x21-2

\$71,900 — Dexter schools. 5 bedrooms, dining room, 2-car detached garage, large lot, lots of trees. x21

\$45,000 — 3 bedrooms, dining room, possible family room, large kitchen. Village of Chelsea, 2 blocks from downtown. x21-4

81.5-ACRE FARM — Chelsea schools. 1-year-old English Tudor home, 3 bedrooms, 2 baths, 4-year-old barn 46'x198', older 2-story barn, machine shed. x21-4

## FRISINGER REALTY CO.

Chelsea 475-8681

935 S. Main St.

Eves:

Ray Knight 475-9230

Bob Koch 426-4754

Herman Koehn 475-2613

George Frisinger 475-2903

Paul Erickson 475-8111

Dolly Alber 475-2801

Paul Frisinger 475-2621 x20f

EXECUTIVE LIVING at affordable price, 3BR, 2 baths, sunken living room with fireplace, gas heat, loaded with built-ins. Low \$60's. Michigan Center area. Contact Rhonda Bietschies at (517) 764-0262 or at Realty World Snyder (517) 764-0267. x21

CHECK THIS ONE — New home for sale, 3-bedroom ranch, 2 1/2 baths, 2,200 sq. ft. fully carpeted, appliances incl. North Lake Farms Sub. North Lake area. Chelsea schools. Ready for immediate occupancy. Only \$89,900. For additional information phone 475-7643. x21-2

SECLUDED, all-brick ranch on small acreage, 4 or 5 bedrooms, 2 baths. Lake access. Chelsea schools. Priced to sell. Shown by appointment only. Phone Kleis Real Estate, 475-7322. x21

Visit Our Wicks Model Home OPEN HOUSE at 5201 Brooklyn Rd. (M-50 S.E. of Jackson) Tuesday through Saturday 1-6 p.m. Sunday 2-5 p.m. Callaway Const. 1-517-764-4400 or 1-517-563-2930 x491f

## Garage Sale 4b

FOR SALE — Automatic washer, Magnavox stereo, record player, 25" TV color, needs some repairs. Ph. 475-2646. x20f

FOR SALE — 23" Zenith color TV. Good condition. Also 7-ft. slate top pool table and accessories, like new. Ph. 475-8116. x21</



# LITTLE WANT ADS! BIG PLUSES FOR BIG RESULTS!

## Help Wanted 8

**SECURITY GUARDS** — Full- and part-time positions available with excellent opportunity for advancement. Health and life insurance, vacation and other benefits. Ph. 663-8815. x22-2

## GUARDS PART-TIME GUARDS

Needed for Chelsea area. Work an average of 16 hours per week. Free uniforms, good pay and company benefits.

## PINKERTON'S, INC.

15565 Northland Drive  
Northland Towers  
Suite 208E  
Southfield, Mich.  
(313) 569-1004 x22-2

## VENDORS WANTED

at  
U. of M. STADIUM  
on  
SAT. NOV. 3  
and  
SAT. NOV. 17  
15% COMMISSION  
Come to  
GATE 2, SECTION 7  
U. of M. STADIUM, ANN ARBOR  
x22-2

## BARTENDER WANTED

Full- or part-time. Willing to train. Call Jim for appointment. Ph. 475-2020.

## SCHUMM'S

1620 M-52, CHELSEA x21f

**PART-TIME** accurate typists, mornings with computer training helpful. Ph. 475-1371 for appointment. The Chelsea Standard. x21f

**LOOKING** for responsible adult to run pinball arcade. Inquire at Chelsea Lanes from 11 a.m. to 5 p.m. x81f

**LYNDON COLOR LABS** — Want to earn extra money for Christmas? We will have various openings at Lyndon for temporary help from approximately Oct. 1 through Dec. 15. No experience necessary. Both day and night shifts available. Apply now at 7200 W. Huron River Dr., Dexter, between 9 a.m. and 4:30 p.m. An equal opportunity employer. x10f

**BEAUTICIAN WANTED** — Apply in person. 8066 Main St., Dexter. x39f

**WANTED** — Bartender (M/F), 40 hours per week, day or night. Apply at Chelsea Lanes, 11 a.m. to 5 p.m. Waitress (M/F), part-time to begin Aug. 26. No experience necessary. Part-time janitorial help and counter personnel. Apply at Chelsea Lanes in person, between 11 a.m. and 5 p.m. x81f

**HELP WANTED** — Dietitians, competitive wages, career growth with full fringe package. Reply by resume to May & Scofield, Inc., in care of Personnel Office, 627 S. Dearborn, Howell, Mich. 48843. x-1f

## DAY HELP WANTED

7 a.m. to 5 p.m.  
Apply in person

## McDONALD'S

1535 S. Main  
Chelsea x47f

**WANTED** — Maids, waitress, or waiter, cocktail waitress or waiter, dishwashers. Apply in person. Ramada Inn, 2800 Jackson Rd., Ann Arbor 48103. Equal Opportunity Employer. x21-2

## WAITRESSES/WAITERS

Applications taken between two and six for full- or part-time help. Waiters and waitresses must be neat in appearance, willing to do a good job.

## WOLVERINE

IN CHELSEA  
corner of Old US-12 and M-52  
x21-2

## Help Wanted 8

**CONGENIAL INVALID** needs responsible person to stay with him from time to time so parents can enjoy an evening or afternoon out. Ph. 475-1172. x21f

## SECURITY GUARD

Immediate part-time position available for a security guard on the midnight shift. Excellent salary and comprehensive fringe benefit package offered. If interested, please contact:

Personnel Representative  
**Chelsea Community Hospital**  
775 S. Main  
Chelsea, Mich.  
475-1311

An Equal Opportunity Employer. x22-2

**SEEKING SELF-MOTIVATED**, aggressive, goal-oriented individuals interested in people, training programs, who will accept the challenge of income diversification. Call for appointment between 1 and 3, 665-6944. x12-2, 4

**DO YOU LIKE TO MEET PEOPLE?** Do people like to meet you? If so, come on over to the Palace Fine Foods Family Restaurant on the north side of Ann Arbor. We are looking for 2 or 3 mature women to waitress on our afternoon or evening shifts. Tips are excellent and the hours are very flexible. The Palace, 2759 Plymouth Rd., Ann Arbor. Ph. 663-1464. x22-2

## Baby Sitter 9

**LICENSED BABY SITTER** — has full- and part-time openings, walking distance to South school. Ph. 475-7630. x14f

**CERTIFIED TEACHER - MOTHER** will do baby-sitting in my home across from South school. Ph. 475-7688. x21-2

**BABYSITTING JOB** wanted in my home. Ph. 475-7395. x22-2

**EXPERIENCED BABYSITTER**, very good with children. Have one of my own, 2 years old. Days only until 7 p.m. Will sit occasionally nights and weekends. Ph. 475-7156. x20-2

## Wanted 10

**WANTED** — Cleaning work in homes and businesses. Call Nancy Cooper. Ph. 475-9131, ext. 49. x21

**WANTED** — Crop land to rent for coming season. Cash rent paid in advance. Phone 517-764-0700 weekdays, 8 a.m. to 5 p.m., or write P. O. Box 249, Jackson 49204. x18f

**MOVING TO CHELSEA**, need an apartment to share. Ph. 994-1488. x21-3

**WANTED** — Housekeeping job. Available 2 days per week. Ph. 475-2876. x21-2

**VIOLINIST** — I am looking for musicians to form a string quartet. Ph. 426-8815. x22-2

**NEED HOUSE OR APARTMENT** to rent for 6 very respectful young men from Vietnam. Ph. 426-3736 or 426-4933. x21

**WANTED** — Used Brownie uniform, size 12. Call 475-2790 or 475-8545. x21

## For Rent 11

**FOR RENT** — 4-bedroom, 1½-bath home in Village of Chelsea. Close to schools and shopping. \$450 per month. No pets. References and deposit required. Reply to P. O. Box 385, Chelsea Mich. 48118. x22-2

**1-BEDROOM** deluxe apt. in quiet, clean older home. Ph. 475-7638. x21

**BIG PORTAGE LAKE** — Jackson county waterfront home. 3-bedroom, fieldston, heatilator fireplace, fully glassed-in front porch, year-round lease or month-to-month. \$325 per month, plus utilities. Ph. 475-2767 or 996-1717. x22-2

**FOR LEASE** — Second floor new office space in Village of Dexter. Will partition to suit. Ph. 1-583-1356 or 1-852-8535. x42f

**ROOMS** by day, week or month. Excellent for the single man or retiree. Sylvan Hotel, Chelsea. Ph. 475-2911. x31f

**FOR RENT** — 1979 Ford 15-pass. Club Wagon Buses by the day, week-end, week or month. Insurance. Palmer Ford, 222 S. Main, 475-1301 for rates. x23f

**OFFICE SPACE** available in downtown Dexter. For information call 426-4695. x48f

**FOR RENT** — Fair Service Center for meetings, parties, wedding receptions, etc. Weekdays or weekends. Contact John Wellnitz, phone 475-1518. x31f

## For Rent 11

**1-BEDROOM APARTMENT**, available now; couple only, no pets. \$225, all utilities paid. Ph. 482-6203 or 475-8840. x21f

**ROOM** in lake-front house, for male, 20-30. Fireplace, hardwood floor, great view of lake, occasional parties. \$135. Ph. 475-7494. x22-2

**3-ROOM APARTMENT** for rent. Employed only. Ph. 475-2062. x22

**AMERICAN LEGION HALL** Rental — \$100-\$175. Ph. Lena Behnke, 475-9231, evenings and week-ends. x1f

**FOR RENT** — Country location, 2-bedroom ranch home. Good access to I-94. Rec room in full basement. Blacktop road. 15 minutes from Chelsea in Waterloo Rec. Area. \$370, per month. No pets. Security deposit. Ph. 475-8674. x15f

**FOR RENT** — Large three bedroom home, Natural gas heat, country kitchen, spacious living room. Knotty pine enclosed porch. Two car garage. Large shaded yard. \$425 per month. Security deposit. No pets. Central location in Village of Grass Lake. Immediate occupancy. Ph. 475-8674. x15f

**FOR RENT** — Large 2-bedroom apartment. 409 S. East St., Chelsea. \$325. No children or pets. Ph. 475-1824 evenings. x17f

**UNFURNISHED 2-bedroom** apartment in Chelsea, stove, refrigerator and dryer furnished. Fenced in yard with swimming pool. \$325 per month plus utilities and heat. References required. Ph. 475-7670. x11f

**CAR RENTAL** by the day, week-end, week or month. Full insurance coverage. Low rates. Call Lyle Chriswell at Palmer Motor Sales. 475-1301. x25f

**OFFICE FOR RENT** — 3 rooms, 500 sq. ft., on Jackson Rd., near Silvers. \$250, includes heat. Ph. Weber Homes at 475-2828, evenings, 475-9258. x19f

**INDUSTRIAL BUILDING** for rent, 20' x60'. Oil heat, air conditioning. Power includes 110, 220, 3-phase and air. Located on Waterloo Rd. Available Dec. 1. Ph. 475-8892. x21-3

**APT. FOR RENT** — 2-bedroom, modern, in Chelsea. Close to shopping. \$280 plus utilities. Ph. 761-3025. x22-2

**HOUSE FOR RENT** — Acreage. Large six room, basement, stone fireplace, complete kitchen, garage, yard, kids and pets ok. Only \$275. Red Giant, open from 9 to 9, 662-6403. (24-1) x21

**CHOICE RENTAL** on beautiful Crooked Lake YEAR-ROUND for married couple only. References required. Ph. 475-2018 or 475-8469. x16f

**FOR RENT** in Chelsea — 2nd floor apartment for married couple only. References required. Ph. 475-2018 or 475-8469. x16f

**STORE FRONT BUILDING** located on downtown Main St., Dexter. Prime location. Parking, 4,400 sq. ft. plus. Ph. 426-4695. x18f

**RURAL APARTMENT** desires non-smoking couple, no pets. Available Nov. 1. Ph. 475-8334 evenings. x21-4

**CHELSEA VILLAGE** — Superb 3-bedroom house on large lot, many extras. \$550 per month. Phone Chuck Walters, 475-2808 or 475-9193, Thornton, Inc. x21-3

**CHELSEA SCHOOLS** — Large A-Frame in Waterloo Recreation Area. 3 bedrooms, 3 baths, \$525 per month. Phone Chuck Walters, 475-2808 or 475-9193, Thornton, Inc. x21-3

**CHELSEA SCHOOLS** — Executive ranch on large lot. 3 bedrooms, family room, custom fireplace, many extras. Phone Chuck Walters, 475-2808 or 475-9193, Thornton, Inc. x21-3

**LAKE-FRONT APARTMENT** — Quiet, 1 bedroom. Refrigerator and range. \$250, utilities included. 1-886-6570 or (517) 596-2049. x21-2

**BIG PORTAGE LAKE** — 2-bedroom home. Den, fireplace, carpeting, draperies, carpet. \$385. Ph. 1-886-6570 or (517) 596-2049. x21-2

**IN THE COUNTRY** — Rustic 2 bedrooms, spacious basement, cabinet kitchen, family yard, just \$150. Red Giant, open 9 to 9, 662-6403. (25-2) x21

**WANT TO MOVE** by Thanksgiving? We can help. Over 400 places, all areas, prices and sizes. Open 9 to 9, Red Giant, 662-6403. x23-3

**FOR RENT** — Chelsea, comfortable family home. 3 BR's, close to schools. Days 475-9101, Eves: 475-1469. x21f

**AVAILABLE IMMEDIATELY** — Top floor of older home in the village. \$275 a month, includes utilities. Ph. 475-1782. x19f

**LARGE APARTMENT** with fireplace to rent to single person or working couple. Only 10 miles from Chelsea. \$250 monthly rental includes utilities. Ph. 498-2397 evenings. x21-2

**2 TRAILER SPACES** — in Chelsea Mobile Home Park. One space up to 26 ft., one space up to 22 ft. Ph. 475-8483. x21-2

## Misc. Notice 12

**PICK-UP** a free copy of Bible references to comfort. Ph. 426-4982, M. Smith. x45f

## Bus. Services 13

**SNOW PLOWING**  
**DUANE DORR**

RESIDENTIAL OR COMMERCIAL  
Phone 475-8365 x38

**FLUTE** and folk guitar lessons, beginning to advanced. Call 475-7215, ask for lessons with Kim. x21f

**MACRAME** — Hanging wine racks, chairs, wall decorations, room dividers, much more. Pick from my patterns, bring me your own, or I'll custom design. Christmas is coming. Call Tied Up in Knots, (517) 851-8974 before 2 p.m. x21f

**CASH FOR LAND CONTRACTS**  
Any type property anywhere in Michigan. 24 Hour  
**HOMEOWNERS LOANS**  
Call Lee 1-800-292-1550  
First National A certificate C.

## Bus. Services 13

**LAWN  
MAINTENANCE  
SNOW PLOWING  
SMALL  
LANDSCAPING**

**RICHARD SMITH**  
475-8984 after 5 p.m. x10f

SAND GRAVEL

**KLINK  
EXCAVATING**

Bulldozer — Backhoe  
Road Work — Basements  
Trucking — Crane Work  
Top Soil — Demolition  
Drainfield — Septic Tank  
Trenching, 5' up  
Industrial, Residential, Commercial  
CALL 475-7631 x13f

**CORRECTIVE HORSESHOEING** and trimming. Mike Brisbois. Ph. 565-3036. x45f

## J. R. CARRUTHERS

LICENSED  
RESIDENTIAL BUILDER  
CUSTOM HOMES  
ADDITIONS/FIREPLACES  
PATIOS  
ROOFING/SIDING/REPAIRS

475-7234  
CHELSEA x30f

**REMODELING UNLIMITED** — All types of remodeling, renovation, additions, repairs and electrical work. Ph. (313) 498-3276. x52f

## ATTIC INSULATION

Class 1  
Cellulose Insulation  
installed by trained  
installers

## FOAM WALL INSULATION

Highest thermal efficiency  
of any insulation type.  
New and Existing Construction.

## FOAM MASTERS

Complete insulation contractor  
Licensed and Insured.

475-1625  
Free Estimates x31f

**BEAT THE FUEL CRUNCH** — Build your Buzz Pile. Call Charlie, he'll buzz it any length. Also, will split it for you. Ph. 475-2786. x22-4

**JIM W. FRENCH**  
Small Dump Trucking  
SAND - GRAVEL - STONE  
Ph. Chelsea 475-1173 x21f

C—ustom Built Homes  
O—ht We Remodel too  
U—can count on us  
N—o Job Too Small  
T—rim Inside and Out  
R—ough-in Only if  
Y—ou Want to Finish  
S—iding Aluminum, 5" Gutters  
I—mmediate Attention  
D—ALE COOK & CO.  
E—stimates, Free  
BUILDERS

Please Call  
475-9153  
DALE COOK x17f

**CLOCKS REPAIRED** — Antique, wall, grandfather, etc. Call 475-8494. x25

**S.B.B.S.**  
Small Business  
Bookkeeping Services  
By Sandy Meyer  
Ph. 475-2796 x21f

**HANDYMAN  
DAN**  
Home Repairs  
(517) 851-8888 x15f

## Bus. Services 13

**CEMENT WORK**  
PATIOS - DRIVEWAYS - PORCHES  
SIDEWALKS - WOOD DECKS  
Experienced — Free Estimate  
PHONE 428-7270 x15f

**Floor Covering  
Is Our Business**

TILE — SOLARIAN — HARDWOOD  
CARPET — INSTALLATION —  
REPAIRS

FREE ESTIMATES — 475-8621

**Merkel  
Home Furnishings** x4f

**PIANO TUNING** and repair. Qualified technician. Call Ron Harris, 475-7134. x10f

**PATCHING and PLASTERING.** Call 475-7489. x33f

**R. L. BAUER  
Builders**

LICENSED AND INSURED  
Custom Building  
Houses — Garages  
Pole Barns  
Roofing — Siding  
Concrete Work  
FREE ESTIMATES

Call 475-1218 x3f

**Why hire THREE  
contractors  
when ONE will do?  
HILLTOP, INC.**

PLUMBING  
HEATING  
ELECTRICAL

**WE DO IT ALL!**  
Serving Washtenaw County  
for the 25th year.

475-2949  
8316 Werker - Chelsea x38f

**HAVERY'S** painting, drywall, and carpet installation. Free estimates Ph. 475-1116. x39f

STEP UP TO  
KOZMA

**CONSTRUCTION**

And  
Step  
Down  
In  
Price

LICENSED  
BUILDER  
FREE ESTIMATES  
COMPLETE  
CONSTRUCTION  
SERVICES

CALL  
LEN KOZMA  
475-7452 x29f

**Your Wedding  
deserves the very  
best in  
Wedding Flowers**

We specialize in a complete line of wedding flowers and wedding accessories to fit your budget. Come in or call us for an appointment.

**Chelsea Greenhouse**

7010 Lingane Rd., Chelsea  
475-1353 or 475-1354 x39f

**Chelsea Plumbing  
& Heating**

QUALITY WORKMANSHIP  
REASONABLE RATES  
Specializing in  
New Construction  
Remodeling  
Hydraulic Heat

GAIL SHEARS  
Licensed Journeyman  
GARLAND DE YOE  
Licensed Master  
Ph. 475-1037 x17f

**Window Screens  
Repaired**

Reasonable rates  
Chelsea Hardware  
110 S. Main Ph. 475-1121 x30f

## Bus. Services 13

**When Winter Winds  
Blow Be Protected  
By A New Layer of  
Fiberglass Insulation**

NOW ON SALE  
3½" unfaced — 15¢ sq. ft.  
\$20.16 a bag

6½" unfaced — 18¢ sq. ft.  
\$32.36 a bag

8½" kraft faced — 27¢ sq. ft.  
\$38.10 a bag

Prices Include Tax  
CALL 475-7643  
Winter's A-Coming! x8f

**CHELSEA  
HEATING CO.**

SHEET METAL  
HEATING  
AIR CONDITIONING  
WATER HEATERS  
REPLACEMENT

LICENSED AND INSURED  
Serving Chelsea  
Since 1970

Ph. 475-2419 x46f

## Bus. Services 13

**McClea's  
Evergreen  
Nursery**

11362 Trist Rd.  
Grass Lake

Ph. (517) 522-5177

I-94 to Grass Lake exit, north on  
Mt. Hope, 5 miles to Trist Rd.

**LITTLE WACK  
EXCAVATING**

Basements — Drainfields  
Bulldozing — Digging  
Snow Removal — Tree Removal

LICENSED AND INSURED  
Paul Wackenhut  
Ph. 428-8025 x52f

## SPECIALS

½-LITRE BOTTLES  
**Coca-Cola . . . 8 pac \$1.39**  
(plus deposit)  
McINTOSH OR JONATHAN  
**Apples . . . 3 lbs. 69c**  
10-OZ. PKG. ECKRICH  
**Smok-y-Links . . . \$1.09**  
1-LB. BOX NABISCO HONEY GRAHAM  
**Crackers . . . 69c**  
200-COUNT BOX  
**Kleenex . . . 62c**  
**KUSTERER'S  
FOOD MARKET**  
DIAL 475-2721 WE DELIVER

## Your Auto-Owners agent wants you to get the policy that's right for you.

## Even if it isn't from Auto-Owners

When you go to an insurance agent who represents only one company, he only has one company's policies to offer you. But an independent agent represents several companies. So if one company's insurance isn't right in price or coverage he'll tell you. He knows another one of his companies is. But the one-company agent? Do you think he'd tell you? So talk to your independent Auto-Owners agent. There's no telling how much he can help you.







# BOWLING NEWS

## Chelsea Suburban League

Standings as of Oct. 24

	W	L
State Farm	34	22
Awards & Specialties	34	22
D. D. DeBurring	32	24
Dancer's	31	25
Chelsea Assoc. Builders	30	26
Frisinger Realty	29	27
Chelsea Pharmacy	27	29
Chelsea Lanes	26	30
Log Cabin	25	31
Dana PTO Gals	25	31
Ricardo's	23	33
Chelsea State Bank	22	34

## Nite Owl League

Standings as of Oct. 28

	W	L
Thompson Pizza	46	10
Wash. Crop Service	43	13
Parts Peddler No. 1	33	23
Mayer Agency	33	23
Norm's Body Shop	31	25
Interstate Trans	31	25
Hanco Sports Center	30	26
Chelsea Lions Club	29	27
Ross Automotive	28	28
Franklin Masonry	26	30
Unit Packaging Corp.	26	30
K. of C.	25	31
Broderick Shell	20	36
Parts Peddler No. 2	19	37
Polly's Market	17	39
Team No. 16	11	45

## Leisure Time League

Standings as of Oct. 25

	W	L
Rebs	19	13
Split Ends	19	13
Lucky Strikers	19	13
Rockettes	18	14
The Late Ones	18	14
Lady Bugs	16	16
Handicappers	16	16
Misfits	15 1/2	16 1/2
Shud-O-Bens	14	18
Sweetrollers	13	19
Mamas & Grandmas	13	19
Alley Cats	11 1/2	20 1/2

## Sunday Nite Come-Ons

Standings as of Oct. 21

	W	L
Waterloo Aces	33	2
Dynamic 4	28	7
Village Drunks	26	9
Rosentretre Bros.	23	12
BJ & KKs	22	13
BS's	21	14
L.A.S.	21	14
Rounders	17 1/2	17 1/2
Latecomers	17 1/2	10 1/2
Larson & Keezer	16	19
Miller High Lites	16	19
Mamas & Papas	15	20
Clark & Vasas	12	23
H & M	12	16
Should Have Beens	9	26
Cool Ones	9	26
R.R.O.	4	31
4 on the Floor	4	31

\*Make-up games to be played.

Men, games 200 and over: R.

Usher, 229; 212; K. Larson, 200; L. Keezer, 202; G. Ahrens, 212; C. Belser, 200.

Women, games 200 and over: S. Schulz, 205.

Men, games 175 and over: J. Bauer, 192; R. Usher, 171; J. Butler, 184; L. Gyde, 179; P. Klink, 190; D. Clouse, 190; A. Rosentretre, 188; J. Toon, 172; C. Belser, 180; W. Schulz, 198; K. Vasas, 192; C. Clouse, 179; G. Ahrens, 195; L. Keezer, 197; K. Larson, 198; G. Roberts, 175; K. Poxson, 182; D. Lancaster, 184; M. Clark, 177.

Women, games 150 and over: M. Usher, 196; C. Gyde, 187; C. Shadley, 184; T. Butler, 151; D. Klink, 157; T. Roberts, 154; N. Rujia, 160; C. Rosentretre, 174; C. Schulz, 189; G. Clark, 177; B. Hafley, 154; R. McGibney, 181; A. Richmond, 155; N. Keezer, 170; B. Larson, 175; B. Poxson, 176; T. Ahrens, 162; J. Schroen, 194.

## Senior House League

Standings as of Oct. 29

	W	L
Steele's Heating	56	14
Washtenaw Engr.	49	21
Frank Grohs Chevrolet	49	21
Kilbreath's	49	21
Wal's Bar & Shop	42	28
K. of C.	39	31
Freeman Machine	38	32
Bauer Builders	38	32
Village Motors	36	34
S.J. Custom	34	36
C. & J.	34	36
Central Fibre	31	39
Schneider's Grocery	30	40
McCalla Feeds	30	40
VFW 4076	24	46
Deansburro	21	49
Holsworth's	18	52
Chelsea Lumber	12	58

600 series: N. Fahrner, 606.

525 and over series: J. Vitale, 573; B. Clark, 554; R. Freysinger, 537; L. Keezer, 551; C. Coltre, 558; L. Marshall, 576; G. Packard, 568; R. Lentz, 557; D. Buku, 525; M. Poertner, 560; A. Sannes, 544; C. Sannes, 547; D. Elfe, 528; G. Linebaugh, 573.

210 and over games: J. Vitale, 214; L. Keezer, 211; K. Sprague, 211; K. McCalla, 210; L. Marshall, 224; G. Barrett, 211; D. Buku, 220; N. Fahrner, 222, 222; G. Linebaugh, 224.

## Chelsea Lanes Mixed

Standings as of Oct. 26

	W	L
VFW	35	21
Spring Oak Greenhouse	35	21
Accra Gage	34	22
Hawley Truck Repair	33	23
Fubar's	32	24
Federal Screw Outlaws	31	25
Two Plus Two	30	26
DeWolfe Excavators	29	27
Fireballs	28	28
Hank's Marina	28	28
White Lightning	27	29
North Lake Dunlappers	26	30
Fox Point Flashes	31	25
Chelsea Sopspra	24	32
J2-D2	24	32
Turkeys	22	34
Ann Arbor Centerless	21	35
Bottoms Up	20	36

Women, 425 series and over: J. Norris, 521; N. Keezer, 425; D. Vasher, 430; J. Kaiser, 432; M. Stafford, 439.

Men, 475 series and over: R. Zatorski, 616; B. McGibney, 493; W. Kulenkamp, 506; L. Keezer, 522; A. Sannes, 485; W. Weston, 504; T. Stafford, 476; A. Torrice, 541; D. Williams, 483; J. Richmond, 484; J. Judson, 495; R. Whiting, 492.

Women, 150 games and over: J. Jose, 161; S. Kulenkamp, 151; J. Norris, 161, 158, 202; T. Steinaway, 151; N. Keezer, 154; D. Vasher, 152, 151; D. Sannes, 154; J. Kaiser, 181; M. Stafford, 176.

Men, 175 games and over: R. Zatorski, 229, 194, 193; K. Poxson, 189; B. McGibney, 176; J. Norris, 190; W. Kulenkamp, 192; L. Keezer, 197; J. Taylor, 181; A. Sannes, 177; W. Weston, 189; T. Stafford, 179, 223; A. Torrice, 217; J. Richmond, 176; J. Judson, 185; R. Whiting, 178.

## Super Six League

Standings as of Oct. 28

	W	L
G & L's	46	31
Ribbits	40	37
Wonder Women	39	38
Screwballs	38	39
Leftovers	36	41
Lucky Strikers	32	45

Games of 140 and over: J. Sweet, 154; D. Robards, 157; L. Clark, 141, 141; T. Sanderson, 141, 174; D. Clark, 157; M. Adams, 149; K. Greenleaf, 147; C. Collins, 142; C. Marshall, 146, 153; M. Evislizer, 145; K. Clark, 144, 151; F. Bollinger, 161; L. Wescott, 146.

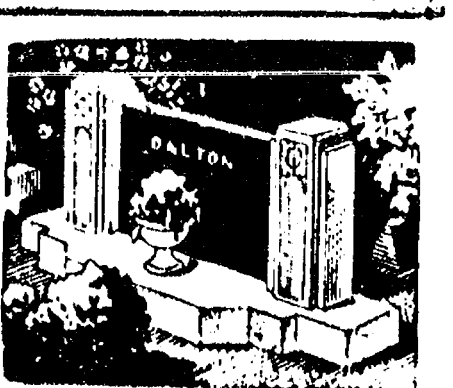

MAUSOLEUMS ★ MONUMENTS  
BRONZE TABLETS ★ MARKERS

**BECKER MEMORIALS**  
6033 Jackson Road  
ANN ARBOR, MICHIGAN

143; L. Lukaskas, 158; K. Buss, 147, 209; J. Tuttle, 146; V. Connelly, 157.

Series of 425 and over: C. Marshall, 426; K. Buss, 492.

## Chelsea Women's Bowling

Standings as of Oct. 24

	W	L
Parish Cleaners	21	11
Countryside Builders	20	12
Jiffy Mixes	20	12
Wolverine Bar	20	12
Chelsea Milling	18	14
Norris Electric	18	14
Palmer Leasing	17	15
Alley Cats	16	16
The Big F	15 1/2	16 1/2
Knights of Columbus	15	17
Heller Electric	15	17
Freeman Machine	15	17
Bailey's Girls	13 1/2	18 1/2
Klink Excavat	12	20
Laura's Beauty	11	21
IPSCO	9	23

High team series: Wolverine Bar, 2,317.

High team game: Parish Cleaners, 834.

High ind. series: M. A. Eder, 529.

High ind. game: M. A. Eder, 210.

450 series or over: B. Houle, 468; M. Privatte, 467; M. A. Eder, 529; J. Andariese, 460; L. Gilmore, 458; P. Fitzsimmons, 458; J. Hafner, 476; C. Bradbury, 466; S. Ritz, 451; E. Kuhl, 461; B. Wright, 462; E. Niebauer, 478; L. Orlovski, 483; N. Kern, 521; L. Hafner, 471; A. Boham, 507.

150 games or over: J. Pagliarini, 166; B. Houle, 180, 153; H. Fox, 157; M. Privatte, 166, 159; J. Shonk, 168, 170; T. Kenney, 149; M. A. Eder, 154, 210, 165; A. Boham, 161, 169, 177; J. Andariese, 171; L. Gilmore, 176; P. Fitzsimmons, 198; J. Hafner, 156, 188; B. Hockworth, 178; C. Bradbury, 156, 161; S. Ritz, 159; McPoynter, 154; E. Williams, 154, 172; J. Jacobinski, 164; S. McCalla, 152, 155; E. Kuhl, 177, 154; J. Mock, 187; L. Klink, 187; M. Beeman, 155; B. Wright, 179, 153; P. Weigang, 155; E. Niebauer, 196, 153; E. Unterbrink, 176; C. Klink, 179; D. Frisbie, 162; N. Smith, 159; L. Orlovski, 164, 157, 162; S. Girard, 154; R. Hummel, 152, 155; A. Eisele, 157; N. Kern, 189, 184; L. Hafner, 169, 171; J. Norris, 150; J. Alber, 172; J. Schulze, 159; J. Collins, 164; J. Johnston, 164.

## Tri-City Mixed

Standings as of Oct. 19

	W	L
Mel's Roofing	37	12
Chelsea Big Boy	33	16
Fitzsimmons Excavate	32	17
Wolverine Bar	30	19
Mitchell Building	27	22
Ken's Glass	26	23
Central Fibre	26	23
Hanewald & Frey	25	24
Inverness Inn	25	24
Williams Carpet Service	22	27
Associated Spring	22	27
Seitz's Tavern	22	27
Pinnacle Engineering	21	28
Williams & Lisznay	21	28
Palmer Ford	20	29
Back Door Party Store	19	30
Portage Hardware	18	31
Jose & Sannes	15	34

500 series, men: G. Biggs, 528; P. Fletcher, 513; B. Furgason, 531; J. Harok, 561; D. Jose, 525; H. Matthews, 504; L. Schneider, 509; J. Stoffer, 500; R. Williams, 501.

200 games, men: B. Furgason, 203; H. Matthews, 201; J. Ritchie, 200.

450 series, women: M. Gipson, 495; J. Hafner, 529; P. Harok, 456; E. Hinz, 563; E. Tindall, 463; M. Westcott, 516.

150 games, women: M. Biggs, 168, 159; P. Elliott, 165, 157; E. Finkrock, 155; K. Fletcher, 171; E. Frey, 153; M. Gipson, 208, 158; J. Hafner, 189, 154, 186; P. Harok, 161, 164; E. Hinz, 183, 222, 158; B. Kunzelman, 157; V. Matthews, 159; M. Myers, 154; C. Stoffer, 151; E. Tindall, 171, 185; M. Westcott, 197, 168, 151.

## Junior House League

Standings as of Oct. 25

	W	L
Micro Data Devices	39	24
Chelsea Lanes	38	25
Mark IV Lounge	37	26
Captains Table	36	27
Mich Livestock Exch.	35	28
Washtenaw Engr.	35	28
3-D Sales & Serv.	35	28
Associated Drywall	32	31
Jiffy Mix	32	31
Wolverine Bar	31	32
Ypsi Asphalt	31	32
Rockwell Int.	30	33
D.D. DeBurring	30	33
Ann Arbor Centerless	29	34
Smith's Service	28	35
F.J. Siller & Co.	25	38
Roberts Paint & Body	24	39
Hanco Sports	20	43

600 series: R. Zatorski, 637; J. Harok, 616.

525 series or over: G. Wier, 528; D. Buku, 583; N. Fahrner, 564; J. Bauer, 569; J. Marshall, 546; L. Marshall, 537; W. Ervin, 595; R. Stacey, 546; J. Dunkley, 555; L. Tennant, 525; J. Risner, 542; E. Greenleaf, 533; H. Pennington, 534; R. Ringe, 554; D. Adams, 528.

210 or over games: R. Zatorski, 249, 215; J. Harok, 225; G. Weir, 215; D. Buku, 213; J. Marshall, 242; N. Jose, 211; L. Marshall, 210; W. Ervin, 221; D. Carpenter, 211.

## Snoopy's Peanut League

Standings as of Oct. 27

	W	L
FireBalls	20	1
Kool Kids	16	5
Team No. 2	15 1/2	5 1/2
3 L's & M.	12	9
Bad News Bowlers	8 1/2	12 1/2
Team No. 8	5	16
Team No. 7	4	17
Team No. 3	4	17

150 and over series: J. Gray, 184; J. Fletcher, 152; S. Baker, 211; J. Waldyke, 168; J. Boyer, 163; D. Buku, 184; L. Walton, 204.

80 and over games: J. Gray, 92, 92; T. Rowe, 84; J. Fletcher, 85; S. Baker, 105, 106; J. Waldyke, 101; J. Boyer, 84; Ricky Finch, 91; D. Buku, 106; L. Walton, 94, 110.

## Rolling Pin League

Standings as of Oct. 16

	W	L
Grinders	25	11
Kitchen Kapers	24 1/2	11 1/2
Troopers	23	13
Sugar Bowls	23	13
Beaters	21 1/2	14 1/2
Jelly Rollers	21 1/2	14 1/2
Kookie Cutters	20	16
Pots	19	9
Silverware	18 1/2	17 1/2
Mixers	18	18
Jolly Mops	18	18
Broomers	17 1/2	18 1/2
Spooners	16	20
Coffee Cups	16	20
Poachers	14	22
Blenders	10 1/2	25 1/2
Sweet Rolls	9	27
Dishwashers	9	27

500 series and over: G. Clark, 503.

400 series and over: L. Hollis, 415; B. Selva, 417; A. Classon; J. Edick, 455; D. Mann, 413; S. Parker, 403; R. Bushway, 407; C. Norman, 411; M. Usher, 443; E. Heller, 449; P. Harok, 446; B. Roberts, 419; G. Shonk, 422; D. D. Ringe, 471; P. Wuster, 427; R. Musbach, 431; L. Stuewe, 414; S. Ritz, 426; B. Haist, 442; A. Grau, 417; L. Stoll, 448; D. Klink, 402; E. Whitaker, 483.

140 and over: L. Hollis, 151; B. Selva, 146, 155; A. Classon, 182; J. Edick, 198; D. Mann, 145, 143; S. Parker, 145; R. Cook, 146; C. Ramsey, 149; D. Pfitzenmaier, 146; R. Bushway, 145, 144; C. Norman, 175; C. Kielwasser, 149; M. Usher, 164, 156; E. Heller, 177, 152; P. Harok, 150, 153, 143; T. Doll, 173; B. Roberts, 155; G. Shonk, 140, 167; D. D. Ringe, 147, 170, 154; P. Wuster, 142, 158; R. Musbach, 179; L. Stuewe, 162; S. Ritz, 166; M. Kozminski, 168; B. Haist, 164, 166; Plumb, 194; A. Grau, 162; B. Wolfgang, 141; P. Smith, 149; L. Stoll, 153, 176; J. Smith, 144; J. Cronkhite, 141; D.

The Chelsea Standard, Thursday, November 1, 1979 15

Klink, 149, 143; G. Clark, 192, 155, 156; E. Whitaker, 181, 177.

## Bulldog Mixed League

Standings as of Oct. 25

	W	L
D.D. DeBurring	28	8
Spadafore's	23	13
MacDee	22	14
Smith's Service	21	15
Norm's Sales	20½	15½
Rowdies	17½	18½
Dottie-o-Dairy	17	19
Richardson's	16	20
Jenex	16	20
Milk Harts	15½	20½
T-P Minus One	10	26
Rookies	9½	26½



# Community Calendar

★ ★ ★

Stockbridge American Legion Dance, Saturday, Nov. 3. Music by Music Unlimited. 9 p.m. to 1 a.m. adv 21-2

Holiday Cooking Demonstrations by Sherry Sundling, Monday, Nov. 5, "Festive Hors d'Oeuvres" and Monday, Nov. 12, "Yuletide Baking," 10 a.m. to 2 p.m. or 7 p.m. to 11 p.m., 14055 Red Barn Circle. Ph. 475-9832 for reservations. xadv21

Art Auction, Saturday, Nov. 10 at Queens Social Center, 811 S. Wisner St., Jackson. Come for an exciting evening and the pleasure of collecting fine art. Champagne preview at 7:30 to 8:30 p.m.; auction, 8:30 p.m. Donation \$1.50 per person. Door prize. advx22-2

Chelsea Community Farm Bureau, Thursday, Nov. 8, 8 p.m. at home of Agnes Cook, with Marge LaRose, co-hostess.

Olive Lodge No. 156 F&AM, regular communication, Tuesday, Nov. 6, 7:30 p.m.

Olive Chapter 140 RAM, regular convocation, Thursday, Nov. 1, 7:30 p.m.

Regular meeting of Herbert J. McKune Unit No. 31 American Legion Auxiliary, Tuesday, Nov. 6, 7:30 p.m. at St. Mary school.

Fall Luncheon, North Lake United Methodist church, Thursday, Nov. 15, at 12:30. Speaker and Christmas decorations demonstration. Tickets, Gayle Johnson, 475-1284. advx22-2

Rogers Corners Farm Bureau Group, Friday, Nov. 9, 8:30 p.m. at home of Raymond and Frances Manzel.

Limaneers, Thursday, Nov. 8 at home of Mrs. M. W. McClure for a planned pot-luck dinner at 12:30 p.m.

Guest speaker Suzan Hartman at Senior Citizen House, W. Middle St., Friday, Nov. 2, 1:30 p.m. Topic: "Wills and Small Estate Planning."

St. Mary Rosary Altar Society, Monday, Nov. 5, 7:30 p.m. Will be working on items for Christmas Bazaar, followed by refreshments.

Harvest Fair, Our Savior Lutheran church, 1515 S. Main St., Chelsea. Saturday, Nov. 10 from 10 a.m. through 3 p.m. Featuring calico items, Christmas decorations, pine cone wreaths and home-made baked goods. advx22-2

Lamaze child birth preparation classes. For information, call 475-9558 or 475-7484. 22

Olive Chapter No. 108, OES, open installation, Nov. 2, 7:30 p.m.

Milan Children's Nursery school fall and winter craft bazaar, Saturday, Nov. 10, 10 a.m. to 4 p.m., 25 Ann St., Milan.

Senior Citizens meet third Friday of every month, pot-luck dinner, games and cards, 6 p.m. at Senior Citizen Activities Center on W. Middle St.

Recreation Council meets first Wednesday of each month at 7:30 p.m. in the village council room above the police offices. Open to the public.

Knights of Columbus Women's Auxiliary, second Thursday of each month, 8 p.m. at K. of C. Hall, 20750 Old US-12.

Lyndon Township Board regular meetings the third Tuesday of each month, 7 p.m., in Lyndon Town Hall. adv42tf

Home Meals Service, Chelsea. Meals served daily to elderly or disabled. Cost per meal, \$1.50 for those able to pay. Interested parties, call Barbara Branch, 475-7644 or Ann Feeney, 475-1493.

Lima Township Planning Commission, first Tuesday of each month, 8 p.m., Lima Township Hall. advx2tf

Chelsea Co-Op Nursery, 11000 Dexter-Chelsea Rd., is accepting applications for fall nursery school for 3's and 4's. Please call Carol Trinkle, 475-8970 or Marsha Hansen, 475-9718.

Chelsea Jaycee Auxiliary still has available a list of qualified baby sitters who completed the baby sitting clinic held earlier this year. Ph. 475-2571 or 475-1966.

Meetings of the Lyndon Township Planning Commission are held at 8 p.m. the second Thursday of every month at Lyndon Town Hall.

American Legion hospital equipment is available by contacting Larry Gaken at 475-7891.

Sharon Township Board regular meeting, first Thursday of each month, 8:30 p.m. adv42tf

The Church of Jesus Christ of Latter Day Saints (Mormons) meets every Sunday, 5 p.m. at the Rebekah Lodge. Public welcome.

North school Parent Group, first Thursday of each month, 8 to 9:30 p.m., North school Media Center.

Chelsea Band and Orchestra Boosters, second Thursday of each month, 7:30 p.m., high school band room.

Lima Township Board regular meeting first Monday of each month, 8 p.m., Lima Township Hall. advx45tf

Lions Club, first and third Tuesday of every month, 6:45 p.m., at Chelsea Community Hospital.

Chelsea Community Hospital Nutrition Program pre-natal nutrition classes, fourth Tuesday of each month, 6 to 7 p.m. at the hospital. To register, phone 475-1311 (ext. 354). Class is free of charge.

Sylvan Township Board regular meetings, first Tuesday of each month, 7 p.m., Sylvan Township Hall, 112 W. Middle St. adv49tf

Tours of Chelsea Community Hospital and surgical center are available for small groups. To arrange for tours, call: Ruby Strieter, 475-2065; Shirley Schable, 475-7625; or Jan Wessinger, 475-1311.

Annual meeting of Chelsea Community Fair, Thursday, Nov. 29, 8 p.m. at fair grounds. All life members welcome to attend.

Cavalcade of Cars

The first known parade of automobiles took place Sept. 7, 1899, at the fashionable spa of Newport, R. I. Nineteen cars took part, driven by society leaders from New York, Boston and Philadelphia. Mrs. Herman Oelrichs won a prize for her vehicle, which was draped in wisteria and featured a flock of white doves on the radiator "pulling" the car. Greenfield Village, Dearborn, offers its own old-time car parade in September at the annual Old Car Festival, featuring more than 250 automobiles dating from 1896-1925.

Telephone your club news to 475-1371

## DEATHS

### Ruth E. Jenkins Oscar Schettler

Former Detroit Resident Dies Monday at Methodist Home

Miss Ruth E. Jenkins, a resident of the Chelsea United Methodist Retirement Home, died Monday, Oct. 29, at the home. She was 85.

Miss Jenkins was born Nov. 11, 1893 at Westville, Ind., the daughter of the Rev. N. F. Jenkins and Isobell K. (Kenrich) Jenkins.

She graduated from Ferris State College with a degree in business administration and later earned a degree from the University of Chicago. She had been a teacher of home economics and for many years was a secretary for automotive dealerships in the Detroit area. She came to the home from Detroit in 1962.

Surviving are five nieces, Mrs. James (Barbara) Wood of Sturgeon Bay, Wis., Mrs. Herbert (Jane) Slate of Grand Rapids, Mrs. Arthur (Doris) Falter of Portsmouth, O., Mrs. Charles (Marjorie) Hall of Portsmouth, O. and Mrs. Carl (Esther) Forsberg of Elmo, N.Y.; five nephews, Lester Jenkins of St. Johns, Carl Jenkins of Grand Rapids, Robert Jenkins of Utah, Allen Freeman of Virginia and Bill Thomas of Plymouth.

Funeral services will be held Thursday, Nov. 1 at 10:30 a.m. at the Chelsea United Methodist Retirement Home chapel with the Rev. Ira Wood and the Rev. Edward Slater officiating. Burial will follow in Hart Cemetery, Hart, on Friday, Nov. 2 at 3 p.m. Arrangements were by Staffan Funeral Home.

### Recycling Station Construction Begins

The Ecology Center of Ann Arbor states its Recycling Station will be closed during the week of Oct. 22 for construction. The center has received funding from the Ann Arbor Area Foundation and the City of Ann Arbor for the construction of four permanent bins for glass and metal collection.

The new bin system will produce several benefit for the Center, including increased storage capacity and a reduction in transportation charges.

The new bins should be completed in one week, but recyclers are asked to call the Ecology Center after Oct. 29 for the date the station will reopen.

CHS Grad Had Earned College Degree at Age 81

Oscar Schettler of Ann Arbor, a former businessman whose professional pride landed him back in college at the age of 81, died Thursday, Oct. 25 after a long illness. He was 83.

Born Jan. 14, 1896 in Washtenaw county to John and Christine (Hinderer) Schettler, he graduated from Chelsea High school, then worked at the Michigan Milling Co. in Ann Arbor before moving to Buffalo, N. Y. in 1934. He retired in 1961 as secretary of Houdaille Industries of Buffalo and returned to Ann Arbor.

Schettler had graduated from Cleary College, then a two-year institution, in 1915 and subsequently obtained a certified public accountant ranking. During his business career, a requirement was passed that CPAs must be graduates of four-year colleges.

Years after retiring, Schettler reapplied for entrance at Cleary to satisfy that requirement and graduated with a four-year degree at age 81.

He married Hazel Carlisle on Jan. 18, 1936 and she survives together with two daughters, Mrs. Walter (Jean) Jenks of Dearborn Heights and Mrs. Walter (Marjorie) Hoelscher of Dearborn; a foster son, John Ellwood of Winston-Salem, N.C.; and seven grandchildren.

Funeral services were held Monday, Oct. 29 at the Fontana Funeral Home in Ann Arbor.

### Dr. Morris

(Continued from page one.)

Development Program from 1968-71, when he accepted his post at Hobart and William Smith Colleges in New York.

Dr. Morris is a member of the American Association from Higher Education, the Council for the Advancement and Support of Education and the Society of Professional Journalists, Sigma Delta Chi. He was an officer of planned parenthood and family planning boards in New York and has been active in Community Chest and family counseling agencies in both New York and Michigan.

He and his wife, Zella, have a son Dwight, a sophomore at Olivet College, and a daughter, Julie, a freshman at Kalamazoo College.

## Births

A son, Daniel Aram, Wednesday, Oct. 24 at St. Joseph Mercy Hospital, Ann Arbor, to David and Debbie Walker of Chelsea. Maternal grandparents are Mrs. Ruby Bates of Ypsilanti and Mr. and Mrs. Lloyd Miller of Ypsilanti. Paternal grandparents are Mr. and Mrs. George Vaughn of Phoenix, Ariz., and Mrs. Aram S. Walker of Munnich.

A son, Nathan Norval, Wednesday, Oct. 17, to Norval and Rebecca Menge, 15405 Osius Rd.

A daughter, Amanda Lynn, Wednesday, Oct. 24 at Lake Wales, Fla., to Timothy and Debra Grau. Paternal grandparents are Mr. and Mrs. Alton Grau of Chelsea. Maternal grandparents are Mrs. Clare Saunders of Jackson and Delbert Jones of Florida.

Employees who work with mentally restored workers should keep a friendly eye on them and help them over rough spots, according to a brochure published by the President's Committee on Employment of the Handicapped.

## Going Like Sixty Wasn't Against the Law—Then

A. C. Bostwick revved up his 40 horsepower Winton on Nov. 18, 1901, and roared down the straightaway course at Ocean Parkway in Brooklyn, N. Y. When he finished the mile-long course, Bostwick had made the record books. With a time of 56.4 seconds (about 63 mph), he became the first man to drive a car faster than a mile a minute. The record stood almost three minutes before another driver beat it with a 51.8-second time. A 1900 Winton is part of the extensive Transportation Collection at Henry Ford Museum, Dearborn.

THE GREAT COMFORT VALUE!

## Stratolounger Close-Up

more features at lower prices



The super comfortable recliner that hugs the wall—never more than 3" away even when you stretch way out.

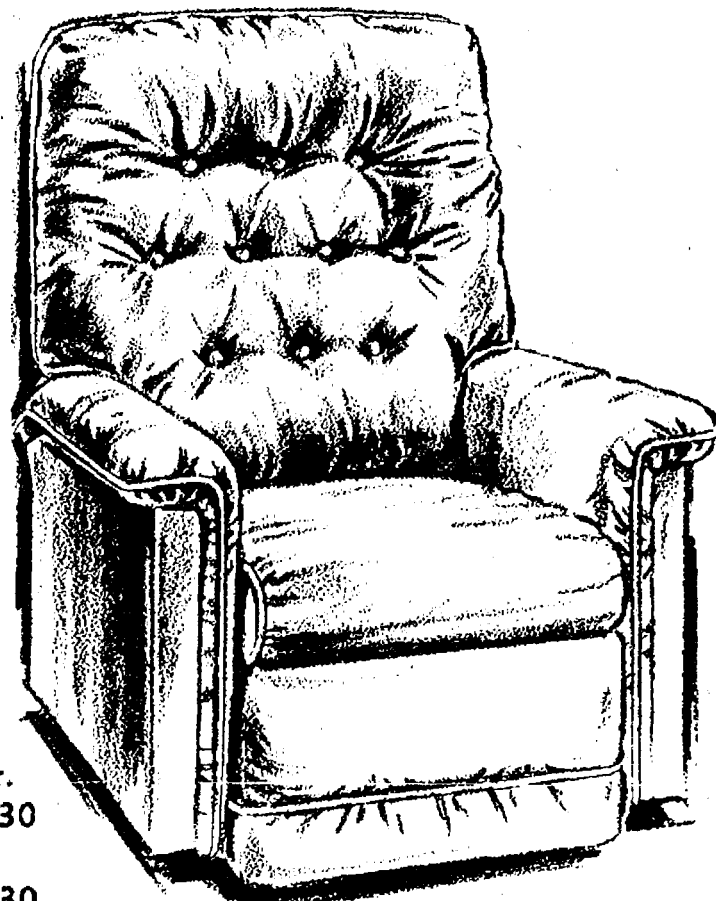

Stratolounger Close-Up

now only

**\$149<sup>95</sup>**

SAVE!

- Super comfort in every position—TV or fully reclined
- So richly, deeply foam padded, you're literally wrapped in luxury
- Wide, deeply padded saddle arms
- Exclusive State-Brace construction eliminates jitters, arm wobble
- Big and roomy with full extension ottoman for complete body comfort
- In softest vinyl or Vector's 100% pleat fashion fiber

Lay Away Now For Christmas

A small deposit will hold.

GO

# GAMBLES

110 N. Main, Chelsea

Phone 475-7472

## Rare...Medium...or Well Done!

### It's always done to perfection in the

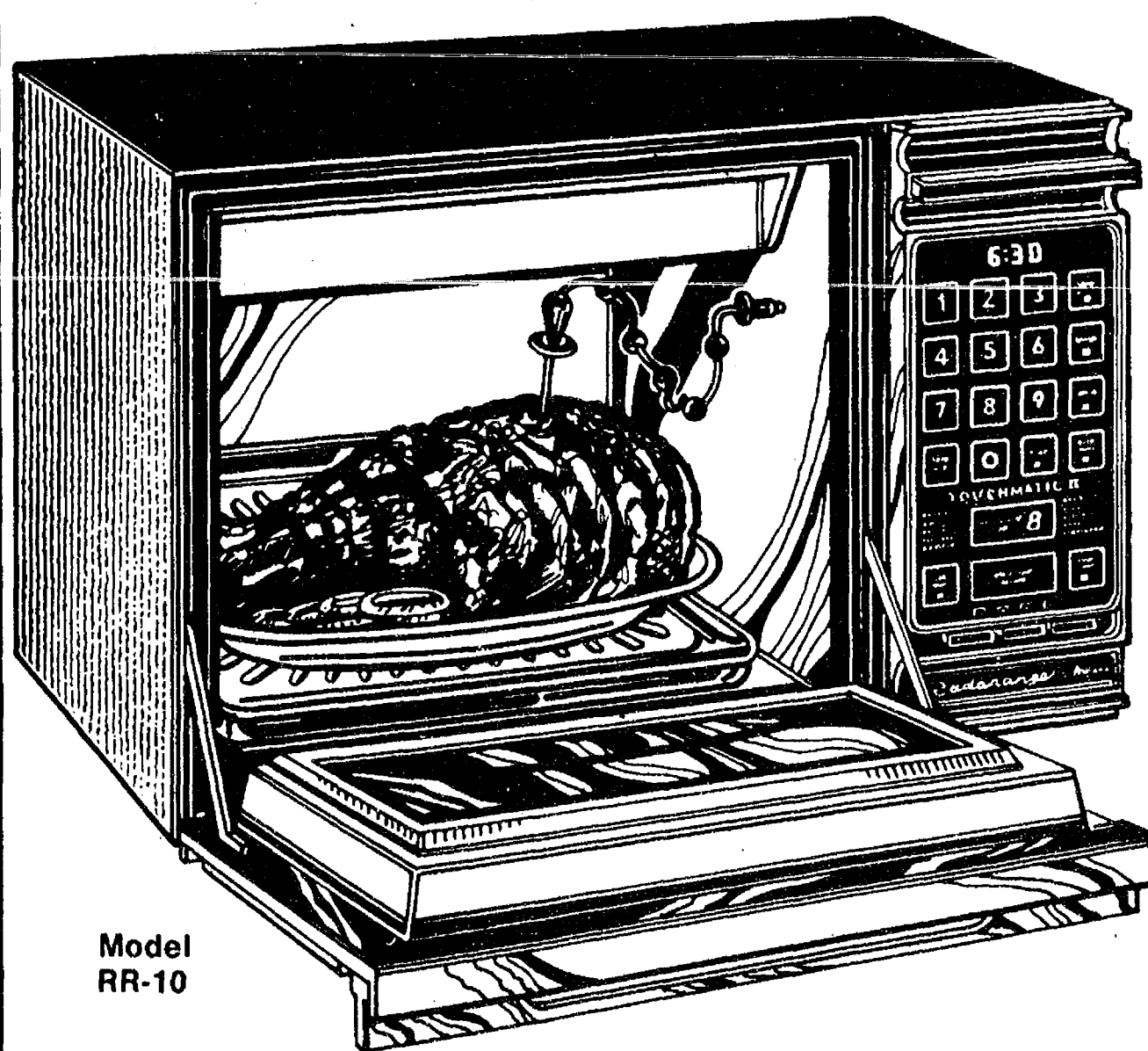

Model RR-10

## Amana

### Touchmatic II™

### Radarange®

MICROWAVE OVEN

Not only cooks by time, it also cooks to temperature!

TEMP CONTROL

Amana's Automatic Temperature Control System cooks meats and many other foods to the serving temperature you select with extreme accuracy. So a medium rare setting will always turn out a medium rare roast!

HOLD

You can even program the oven to "hold" your serving temperature without shutting off. This remarkable feature gently cycles power on and off — cooking meats more moist and tender than ever before possible in a microwave oven. Also great for holding meats, casseroles, soups and many other foods at perfect serving temperature — for even the latest of late arrivals.

Remembers up to 4 cooking programs.



Allows you to do things like 1. defrost 2. hold while the food temperature equalizes 3. cook slowly to tenderize food 4. then finish cooking at a higher speed. All with one set of instructions. You can even program the Touchmatic II to defrost or cook by time, then automatically switch to temperature controlled cooking.

10 Cookmatic™ Power Levels for slow cooking, fast cooking and everything in between.

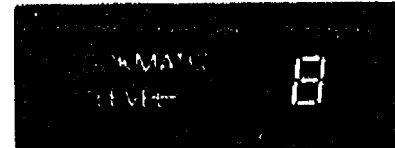

Change cooking speeds instantly without stopping the oven. Or program the oven at the start to change speeds as it cooks — automatically!

Proven Safety. **Amana** is the only microwave oven manufacturer to earn a U.S. Government exemption from displaying a safety warning label on the door!

See a demonstration of the new **Amana Touchmatic II** today.

# HEYDLAUFF'S

113 N. MAIN ST., CHELSEA

PH. 475-1221

FALL SPECIAL!

## PICTURE FRAMES

Walnut - Gold - Antique

Many Items at

**1/2 OFF**

## Dayspring Gifts

116 S. Main St.

Ph. 475-7501



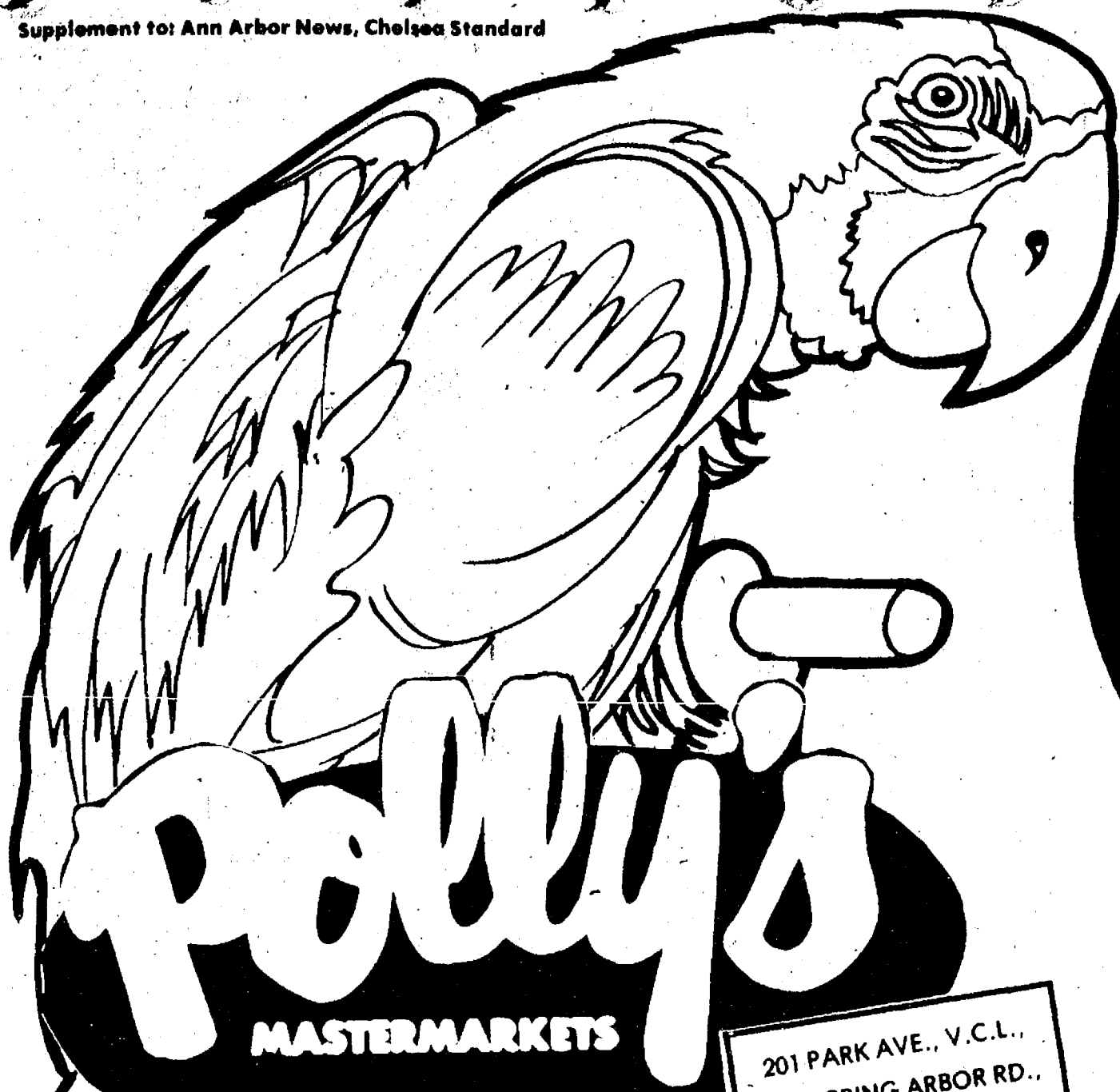

**SAVE  
OVER  
\$7.20**

WITH ALL POLLY'S  
IN-STORE COUPONS!

**CONVENIENT  
LOCATIONS  
TO SERVE YOU BETTER!**

201 PARK AVE., V.C.L.,  
1821 SPRING ARBOR RD.,  
960 N. WEST AVE.,  
3102 EAST MICHIGAN,  
and 1101 M-52, CHELSEA

ALL SALE PRICES EFFECTIVE THRU  
SATURDAY NOVEMBER 3, 1979. WE RE-  
SERVE THE RIGHT TO LIMIT QUANTITIES  
ON SALE ITEMS. NO SALES TO DEALERS.

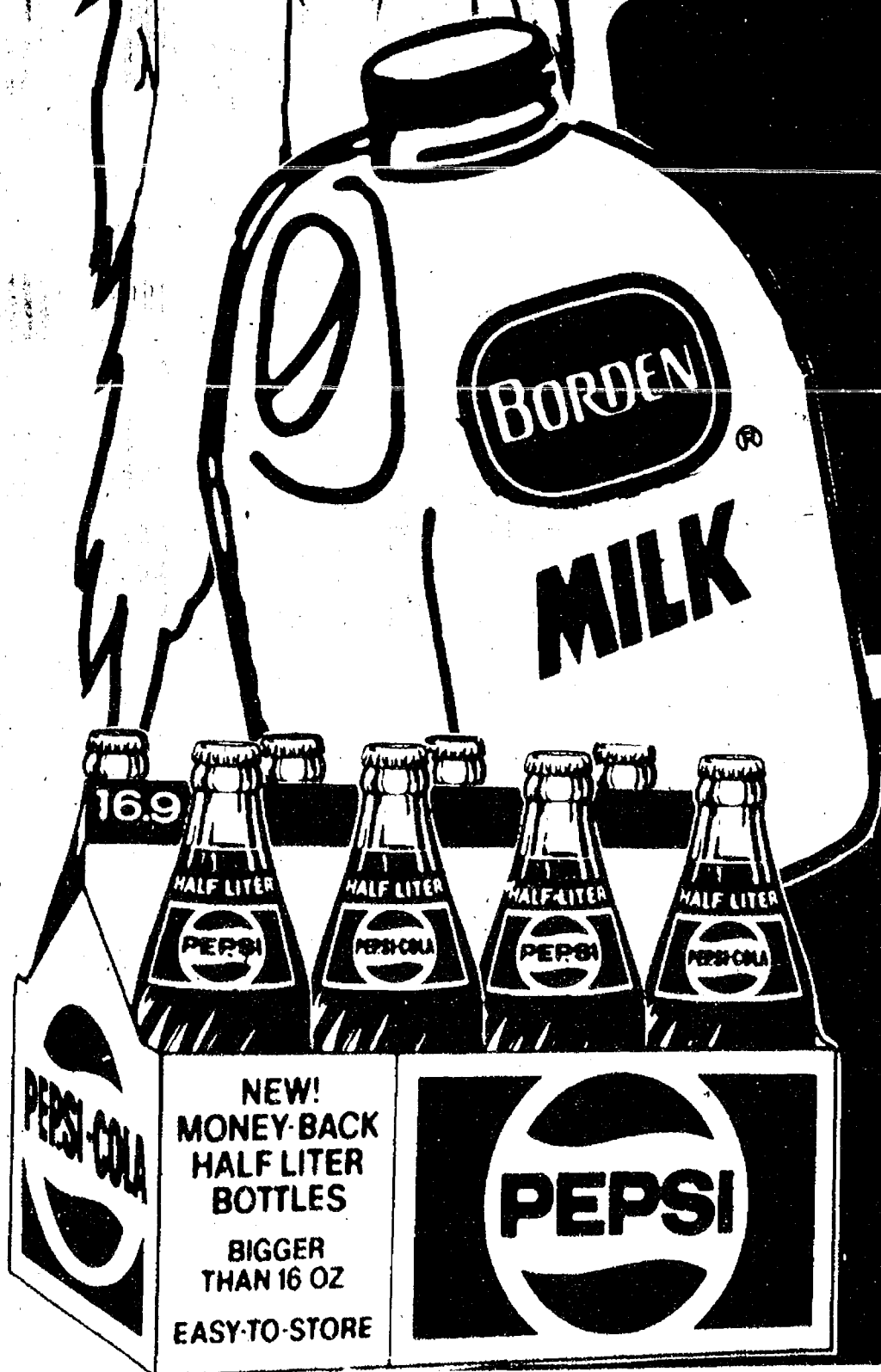

BORDEN 2% LOWFAT

**MILK**

**\$1.49**

PLASTIC  
GALLON

8-PAK/HALF-LITER

**PEPSI**

MOUNTAIN DEW, DIET PEPSI or PEPSI LIGHT

**\$1.49**

PLUS  
DEPOSIT



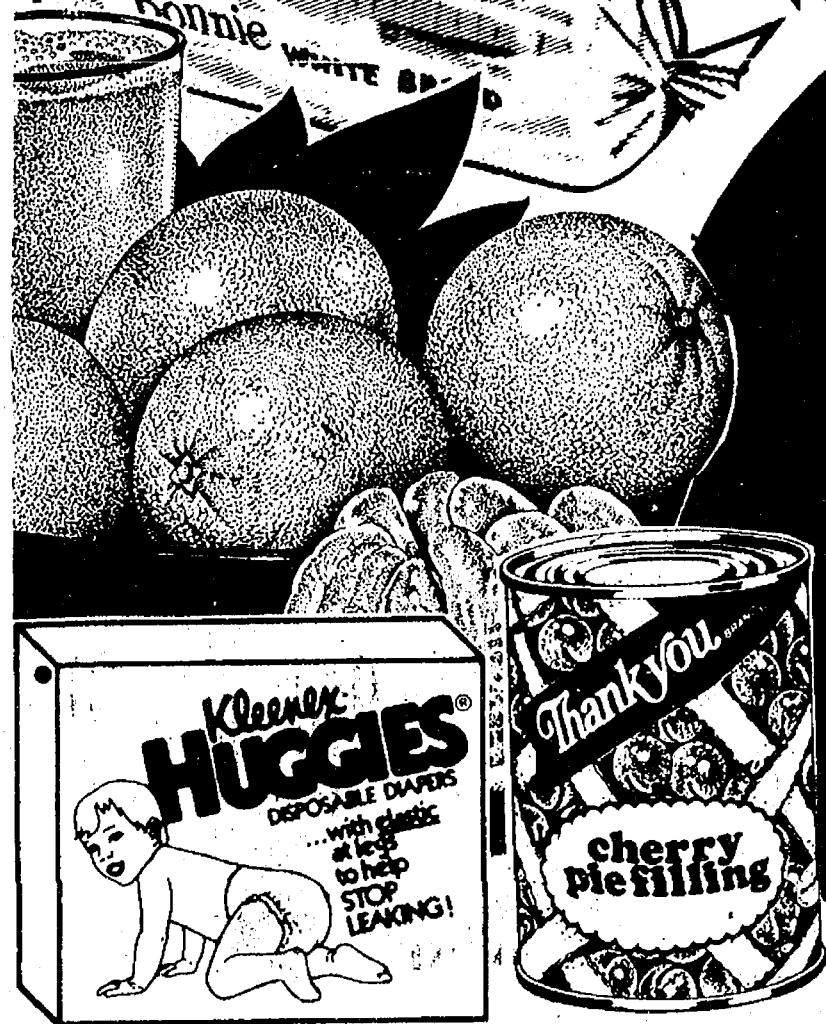

BONNIE

**WHITE BREAD**

**4**

16-OZ.  
LOAVES

**\$1.00**

KRAFT  
**ORANGE  
JUICE**

HALF-  
GALLON

**\$1.19**

THANK YOU  
**CHERRY  
PIE FILLING**

29 OZ.

**\$1.19**

SAVE 12¢ WITH IN-STORE COUPON  
BLUE BONNET

**MARGARINE**  
QUARTERS

1-LB.  
PKG.

**59¢**

SAVE 10¢ WITH IN-STORE COUPON  
COLLEGE INN

**CHICKEN BROTH** 46-OZ.

**89¢**

SAVE 35¢ WITH IN-STORE COUPON  
LIQUID DETERGENT

**ERA**

64-OZ.

**2.49**

SAVE 18¢ WITH IN-STORE COUPON  
ZIPLOC

**SANDWICH BAGS** 100 CT.

**99¢**

SAVE 25¢ WITH IN-STORE COUPON  
NYQUIL

**COLD MEDICINE** 6-OZ.

**1.65**

SAVE 14¢ WITH IN-STORE COUPON  
CREST

**TOOTH PASTE**

**\$1.15**

7-OZ.

SAVE 20¢ WITH IN-STORE COUPON  
SPEAS FARM

**APPLE JUICE**

**99¢**

48-OZ.

THICK & THIRSTY

**PAPER TOWELS**

LIQUID

**CLOROX BLEACH**

VICKS FORMULA 44

**COUGH SYRUP**

VICKS

**VAPORUB**

JUMBO  
ROLL

**57¢**

GALLON

**59¢**

3-OZ.

**1.39**

1 1/2-OZ.

**89¢**

PILLSBURY

**BISCUITS**

VLASIC

**SAUERKRAUT**

FLOURGARD

**MOUTHWASH**

CORICIDIN

**COLD PILLS**

5 1/2  
OZ.

**\$1.00**

32-OZ.

**59¢**

10-OZ.

**99¢**

24-CT.

**1.29**



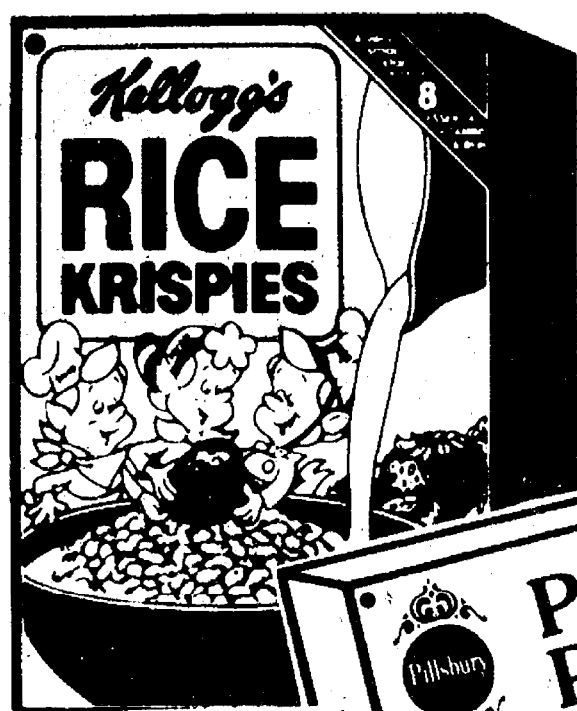

SAVE 26¢ WITH IN-STORE COUPON

KELLOGGS

**RICE KRISPIES**

13-OZ.  
BOX

**79¢**

BUY 2-SAVE 38¢  
WITH IN-STORE COUPON

PILLSBURY PLUS or  
BETTY CROCKER

**CAKE  
MIXES**

**59¢**

18½-OZ.  
PKG.

SAVE 14¢ WITH IN-STORE COUPON  
ARM & HAMMER

**BAKING  
SODA**

**29¢**

16-OZ.  
BOX

**SCOTLAD  
SALE!**

WHOLE KERNEL CORN,  
PORK & BEANS, RED BEANS  
or DARK RED KIDNEY BEANS

**4 / \$1.00**

16-OZ.  
CANS

SAVE 26¢ WITH IN-STORE COUPON  
CHICKEN

**SHAKE 'n BAKE** 9½ OZ.

**1.19**

SAVE 20¢ WITH IN-STORE COUPON  
BISQUICK

**BAKING MIX**

40-OZ.

**1.09**

SAVE 32¢ WITH IN-STORE COUPON  
TODDLER SIZE

**HUGGIES**

12-CT.

**2.29**

SAVE 15¢ WITH IN-STORE COUPON  
PILLSBURY

**PAN-SHAKES**

7-OZ.

**2/99¢**

BONNIE

**WHEAT BREAD**

2 20-OZ.  
LOAVES

**69¢**

BONNIE

**BROWN n' SERVES**

2 12-CT.  
PKGS

**69¢**

KEEBLER

**DELUXE GRAHAMS**

12¼-OZ.

**89¢**

KEEBLER

**FUDGE STRIPES**

11¼-OZ.

**89¢**

CHEF-BOY-AR-DEE

**RAVIOLI**

15-OZ.

**59¢**

BOLT

**PAPER TOWELS**

JUMBO  
ROLL

**59¢**

VICKS

**FORMULA 44D**

3-OZ.

**1.49**

CORICIDIN D

**COLD PILLS**

24-CT.

**1.49**



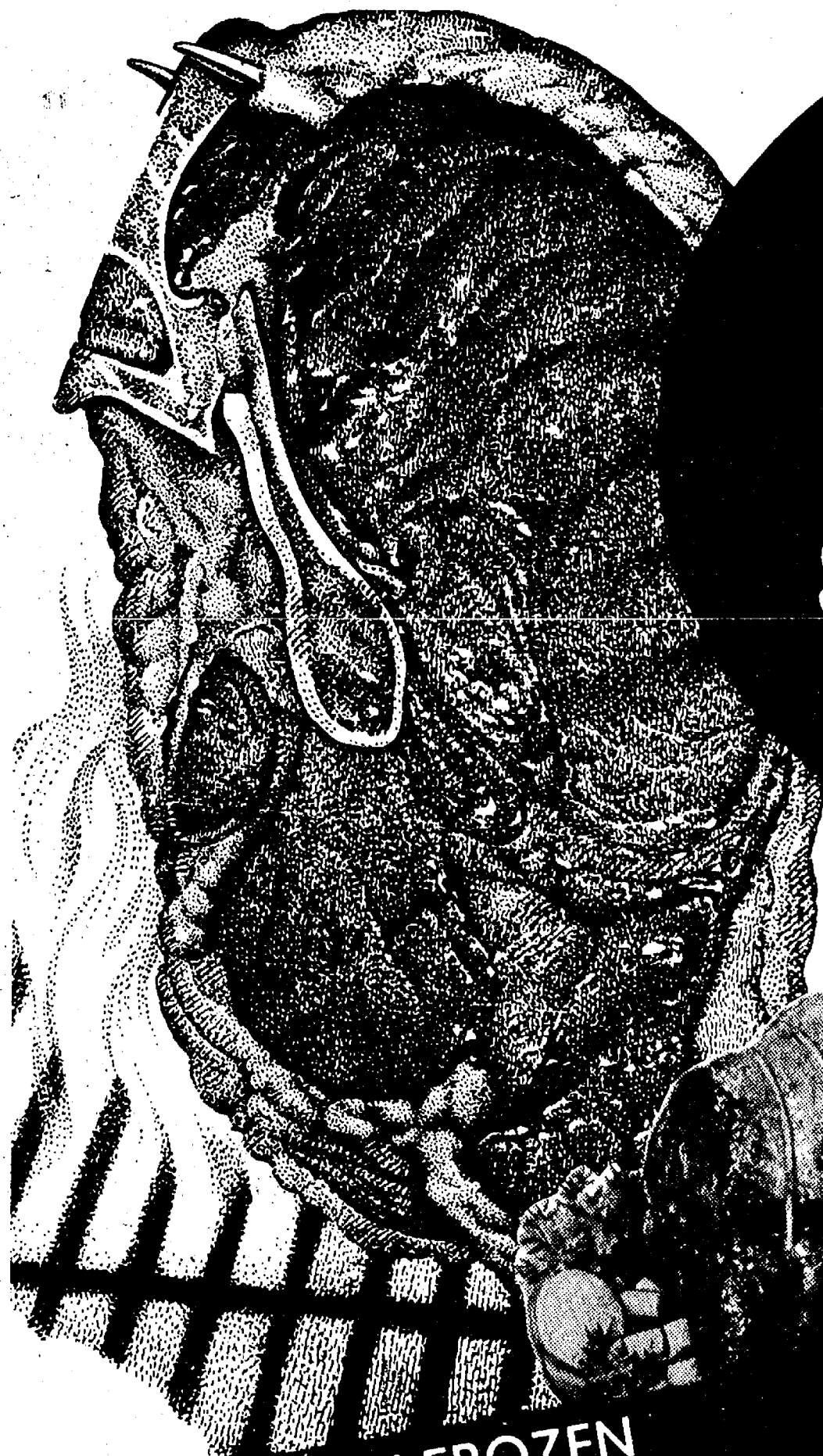

SAVE 90c POUND  
CHOICE BEEF

**SIRLOIN  
STEAK**

**\$1.99**  
LB.

CHOICE BEEF

**PORTERHOUSE  
STEAK** . . . . .

CHOICE BEEF

**T-BONE  
STEAK** . . . . .

CHOICE BEEF BOTTOMROUND

**SWISS  
STEAK** . . . . .

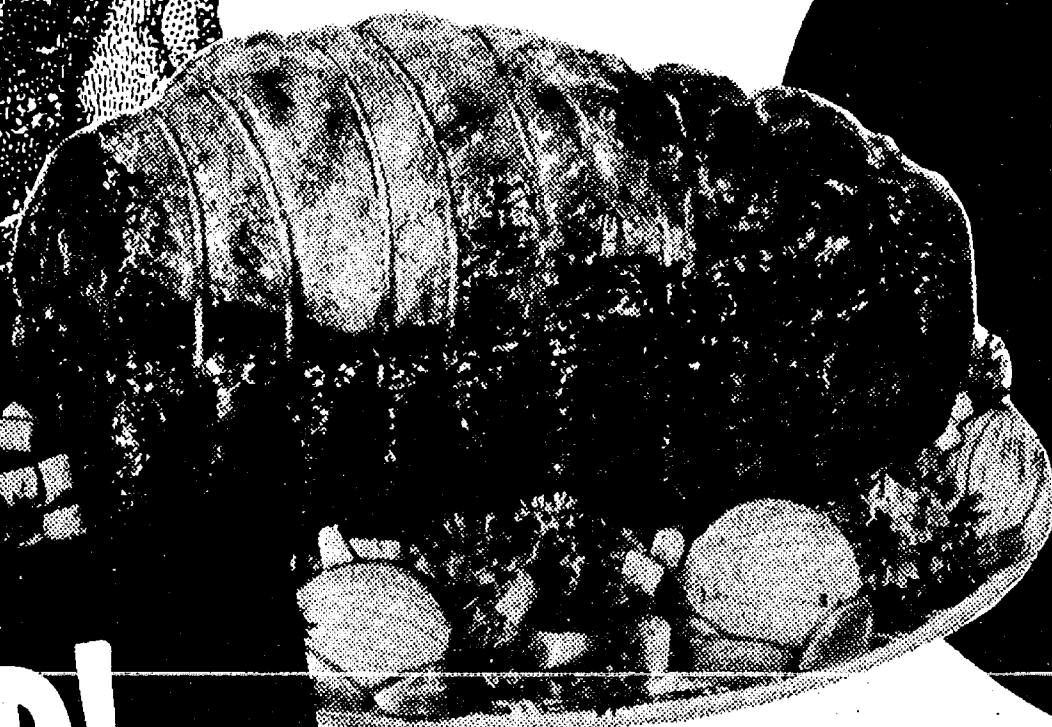

CHOICE BEEF

**BONELESS  
BOTTOM  
ROUND  
ROAST**

**\$1.69**  
LB.

FRESH FROZEN

**SEAFOOD!**

**FROG  
LEGS**

**\$2.99**  
LB.

**OCEAN  
PERCH**

**\$1.59**  
LB.

**TURBOT  
FILLET**

**\$1.59**  
LB.

**DRESSED  
SMELT**

**79¢**  
LB.

FRESH

**FRYER  
LEGS** . . . . .

LB.

**69**

INDIAN MAID

**TURKEY  
BREAST** . . . . .

LB.

**\$1.39**

COLBY

**LONGHORN  
CHEESE** . . . . .

LB.

**\$1.89**



LB. **\$2.59**

LB. **\$2.49**

LB. **\$1.89**

HYGRADE WHOLE  
**BONELESS HAM**  
WATER ADDED  
LB. **\$1.39**  
HALF-CUTS OR SHAVED  
LB. **1.49**



CHOICE BEEF  
**EYE-O-ROUND**  
LB. **\$2.49**

SAVE 40¢ WITH IN-STORE COUPON  
WEST VIRGINIA

**SLICED BACON**  
LB. **\$1.39**

SAVE 60¢ WITH IN-STORE COUPON  
HYGRADE

**HOT DOGS**  
1 LB. **99¢**

SAVE 40¢ WITH IN-STORE COUPON  
HYGRADE BALLPARK

**SLICED BOLOGNA**  
1 LB. **\$1.49**

SAVE 40¢ WITH IN-STORE COUPON  
MICHIGAN

**COTTAGE CHEESE**  
15-OZ. **69¢**

ECKRICH  
**SAUSAGE**  
SMOKED or POLISH  
LB. **\$1.99**  
ECKRICH  
**BEEF FRANKS**  
LB. **\$1.39**





SWEET FRESH  
**CIDER**  
**\$1.69**  
GALLON

U.S. NO. 1  
**MICHIGAN APPLES**  
DELICIOUS, MC INTOSH or JONATHONS  
**79¢**  
3-LB. BAG



SAVE 19¢ WITH IN-STORE COUPON  
BANQUET  
**COOKIN' BAGS**  
7 VARIETIES  
**3 / \$1.00**  
5-OZ.

BORDEN  
**ELSIE ICE CREAM**  
HALF-GALLON  
**\$1.39**

BANQUET  
**SPAGHETTI & MEATBALLS, MOSTACCIOLI or ROTINI & MEAT SAUCE**  
**3 / \$1.00**  
Your Choice  
5-OZ. PKGS.

MINUTE MAID  
**ORANGE JUICE**  
6-OZ. **2 / \$1.00**

ROSARITA  
**CORN TORTILLAS**  
8-OZ. **3 / \$1.00**

CEDAR SPRINGS  
**IDAHO TROUT**  
10-OZ. **\$1.79**

RICH'S  
**COFFEE RICH**  
8-OZ. **19¢**



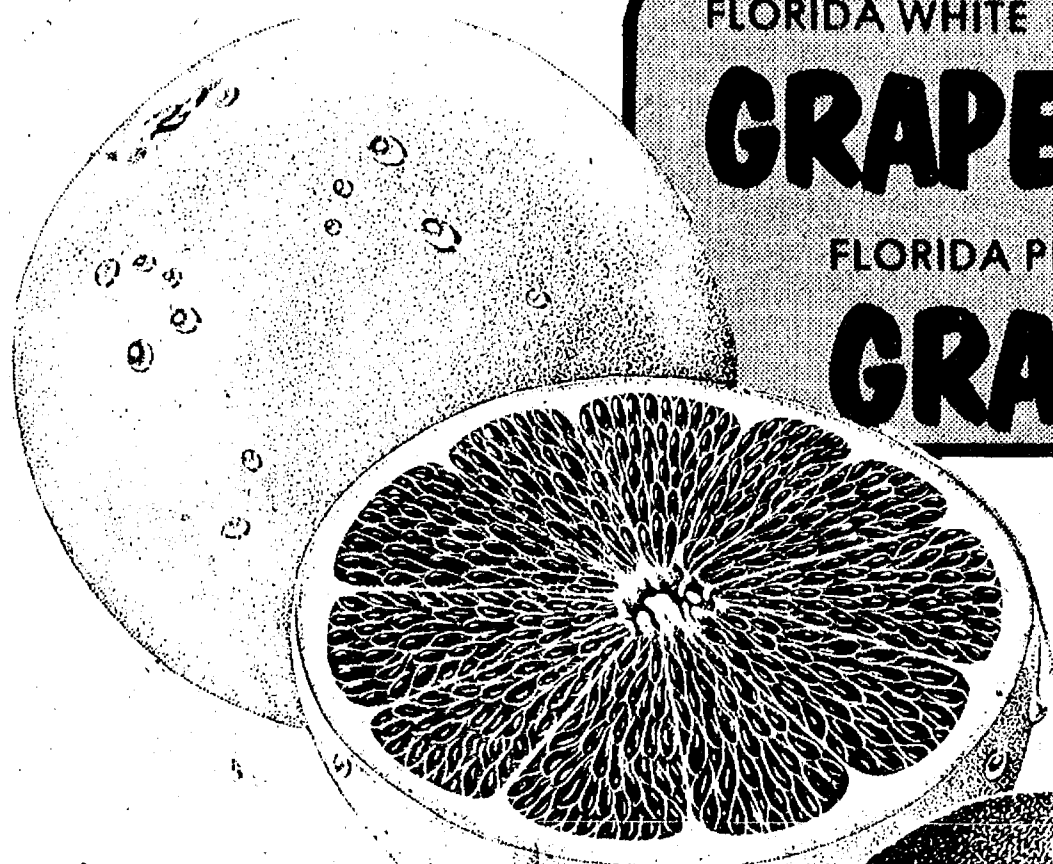

FLORIDA WHITE

**GRAPEFRUIT**

5-LB.  
BAG

**1.19**

FLORIDA PINK

**GRAPEFRUIT**

5-LB.  
BAG

**1.29**

SOLID CRISP HEAD

**LETTUCE**

**39¢**

HEAD

CALIFORNIA CHERRY

**TOMATOES**

**59¢**

PINT

SNO-WHITE

**MUSHROOMS**

**99¢**

LB.

CANADIAN WAXED

**RUTABAGAS**

**15¢**

LB.



SWEET & JUICY  
FLORIDA

**ORANGES**

125-SIZE

**10/79¢**  
for

BANQUET

**CHOW  
MEIN**

BEEF, CHICKEN or  
BEEF PEPPER  
15-OZ. PKG.

**\$1.00**

**SAVE  
44¢**

JENO'S

**ITALIAN BREAD**

PEPPERONI, SAUSAGE or COMBINATION

**2/\$1.00**  
5½  
OZ.

FROZEN

**EGGO  
WAFFLES**

17-OZ. PKG.

**\$1.00**





201 Park Ave., V.L.  
1821 Spring Arbor Rd.  
960 North West Ave.  
3152 East Michigan  
1011 M-52 Chelsea

# PRESENTS FREE

**5 CONVENIENT  
LOCATIONS**  
TO SERVE YOU BETTER!

“SOUTHWICKE”  
Fine Porcelain China

## A FREE 3-Piece Place Setting

WITH EVERY \$149<sup>00</sup> OF  
OUR SPECIAL REGISTER  
TAPES.

OR \$3.99 NO TAPES REQUIRED.

The classic beauty and  
elegance of Fine  
Imported China can be yours  
**FREE**...just for enjoying our  
regular money saving prices.

Southwicke fine porcelain  
china has been created for  
the discerning hostess and  
homemaker.

Exquisitely detailed throughout,  
Southwicke china will serve you  
proudly for years to come.

Collect as many place settings as you  
desire...  
the more you shop the more you  
collect ...and they are **ALL FREE!!**

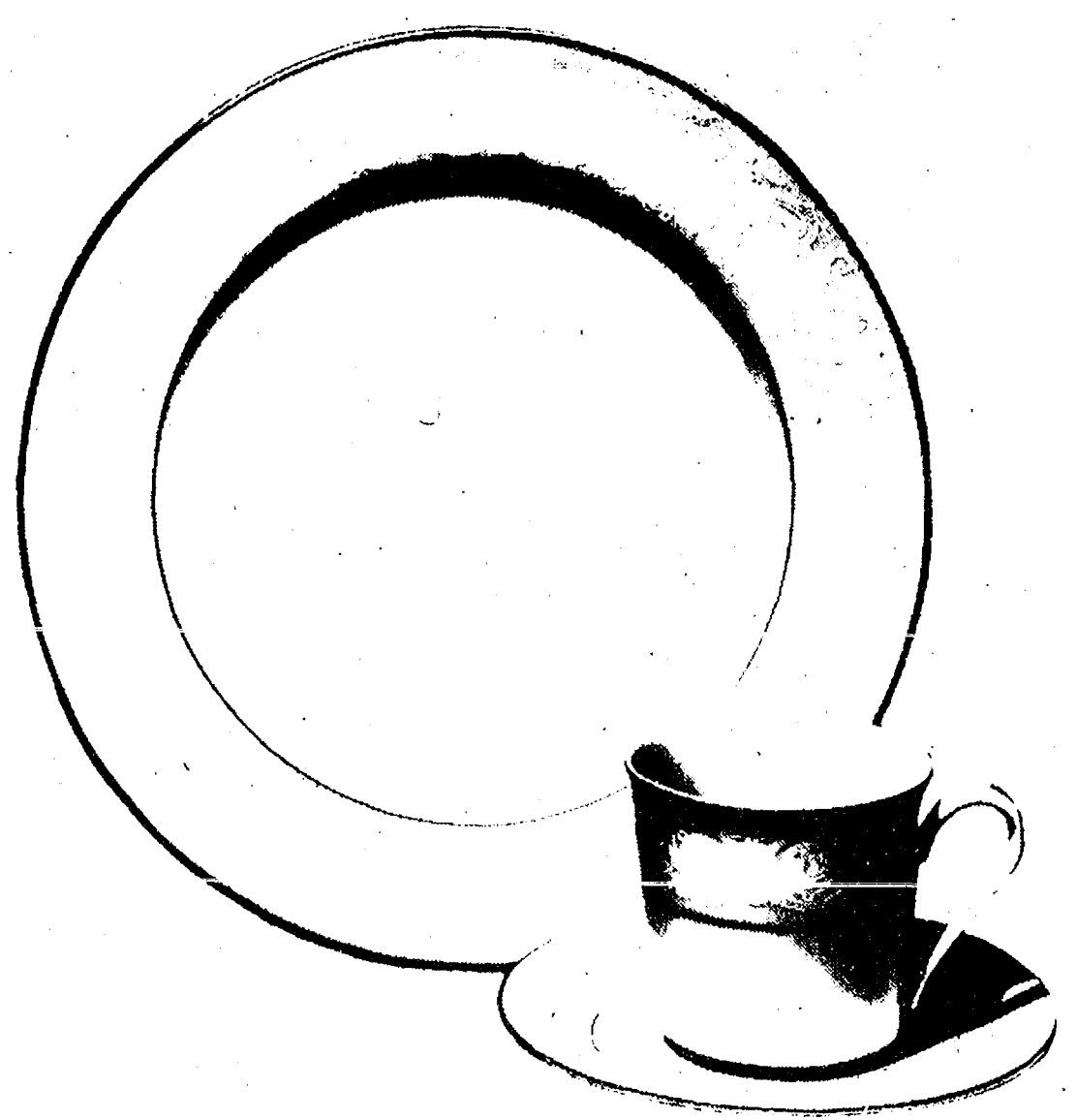
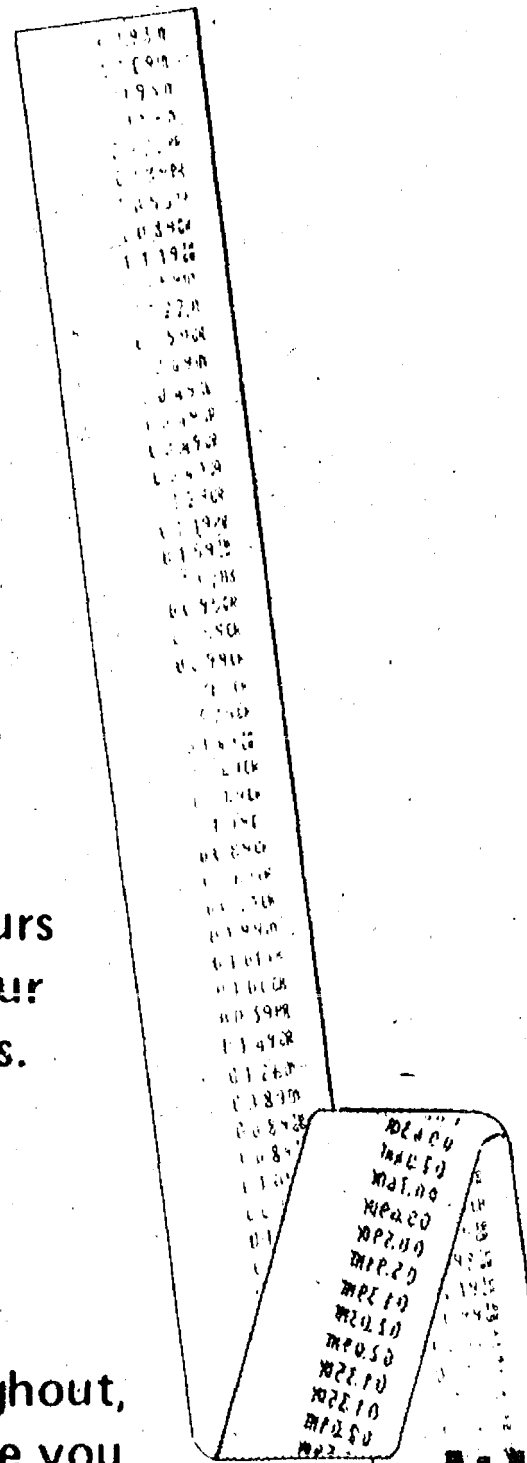
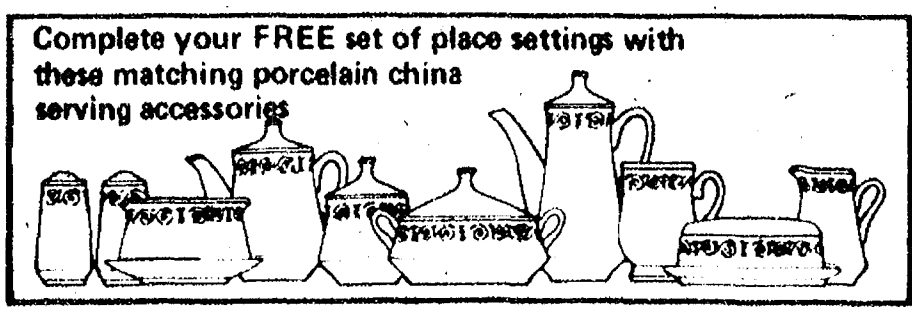

It's this easy  
to get your  
**FREE**  
3 pc. place  
setting...

- A. SHOP**...That's all, just  
do all your weekly shopping at  
our store
- B. SAVE**...Your special tapes  
in the special envelopes provided.
- C. COLLECT**...Your **FREE**  
place setting each time you save  
\$149.00 worth of special  
register tapes.