

# WEATHER

	Max.	Min.	Precip.
Thursday, Oct. 11	45	36	0.24
Friday, Oct. 12	41	32	0.17
Saturday, Oct. 13	40	31	Trace
Sunday, Oct. 14	52	34	0.00
Monday, Oct. 15	64	40	0.00
Tuesday, Oct. 16	62	39	Trace
Wednesday, Oct. 17	65	41	0.23

# The Chelsea Standard

## QUOTE

"Trust not him with your secrets, who, when left alone in your room, turns over your papers."  
—Johann K. Lavater.

ONE HUNDRED-TENTH YEAR—No. 19

18 Pages This Week

Plus 3 Supplements

CHELSEA, MICHIGAN, THURSDAY, OCTOBER 18, 1979

USPS 101-720

15¢ per copy

SUBSCRIPTION: \$6.00 PER YEAR

## Frosh Grid Team Rallies To Win Title

A fired-up, well-oiled Chelsea football team went out and brought the SEC freshman crown back to Chelsea for first time in more years than Coach Wayne Welton can remember, as the Bulldogs trounced Ypsilanti Lincoln Tuesday night, 42-14.

That crown nearly slipped from the Bulldogs' heads before the evening was through, as the Railsplitters led at the end of the first quarter of play.

Chelsea went out for a score on three plays into the game as Russell Harris galloped 45 yards for a TD. The extra-point attempt was no good, which allowed Lincoln to go ahead on a subsequent touchdown and two-point conversion, 8-6.

The Railsplitters went for another score in the opening quarter and had Chelsea on the ropes, 14-6, going into the second stanza.

Bulldog tenacity brought Chelsea right back, however, and the next quarter saw Rod Robeson go for 35 yards and Matt McCallum snag a 41-yard Matt Villeneuve pass to set up Harris' two-yard touchdown plunge. Again, the conversion attempt was in vain, and Chelsea trailed, 14-12.

Doug Pagliarini, later in the quarter, blocked a Lincoln punt

to begin a sustained Chelsea drive which culminated in Villeneuve squeaking the ball over the goal line for six points. This time the conversion attempt was successful, and the Bulldogs went to the locker room with a 20-14 lead.

Coach Wayne Welton pointed to the third quarter as the key to the Chelsea victory. The Bulldogs controlled the ball for a full seven and one-half minutes, capping the series with a five-yard Robeson run that brought the score to 26-14 in favor of Chelsea.

The Bulldog defense came alive after that score, and Coach Welton said that Chelsea was able to decisively stop Lincoln for the first time. As soon as he got his hands on the ball again, Harris flew 43 yards into the end zone. Robeson took in the extra point and Chelsea now dominated the game, 34-14.

An additional touchdown was garnered by the home crew at the very beginning of the fourth quarter, on what Welton called "a perfect play." Villeneuve threw 80 yards to Dave Weber on a "really well-run pattern" to give the Bulldogs their margin of victory, capped by Harris' three-yard conversion run.

Harris came away from the (Continued on page five.)



MOST IRREVERENT FLOAT AWARD goes to the juniors' entry in Friday's Homecoming Parade. The small float featured a paper Hornet

buzzing out of an outhouse with the slogan, "Wipe 'Em Out."

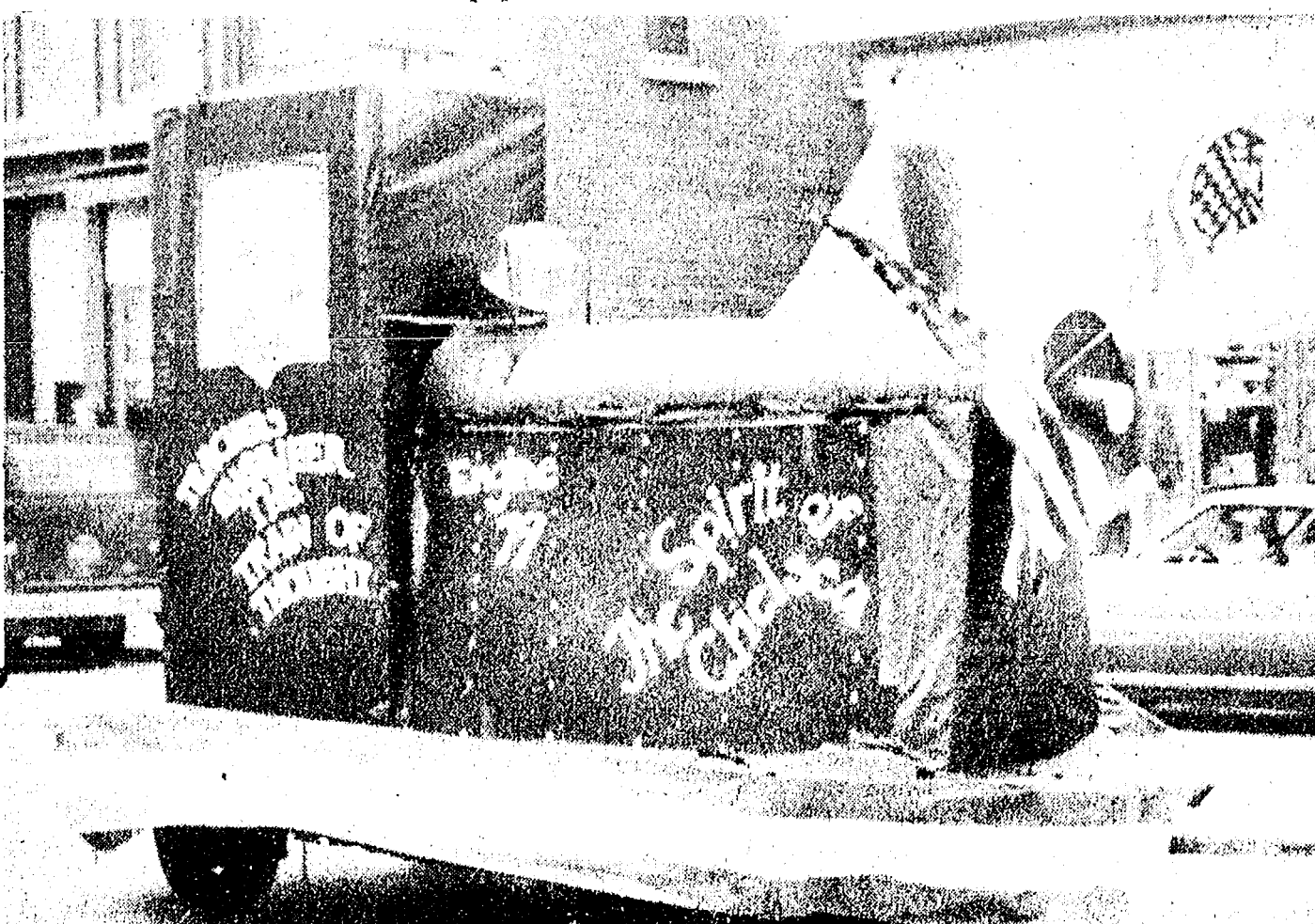

CHUGGING ALONG Main St. Friday afternoon, this positive message adorned the Chelsea teachers' entry in the 1979 Homecoming Parade.

## Gridders Pull Near Upset Over Saline

Chelsea's Bulldog footballers warmed the hearts (if not the feet) of a frozen crowd briefly Friday night, taking the lead against mighty Saline late in the third quarter of their homecoming game. The Hornets, however, returned with just one more score to steal the contest, 36-29.

A late third-quarter TD on an 11-yard John Dunn run, followed by Brad Knickerbocker's extra-point kick, gave the Bulldogs a skin-of-the-teeth lead, 29-28, but Saline managed one more score in the final quarter and remained undefeated in the 1979 season.

Saline jumped out to an early lead on a two-yard run followed by a successful extra-point kick. The partisan Chelsea crowd loudly disputed some officials' calls that led to the scoring, but Saline had an undisputed seven points on the scoreboard early in the first quarter.

Chelsea came back to within one point of the opposition when Dils caught a 10-yard Dunn pass and carried the ball in for six points. The two-point pass attempt failed.

In the second quarter, Saline forged ahead with 14 points in succession, on a two-yard sneak and a 69-yard sideline gallop. Conversion kicks were both good and Saline led, 21-6.

The Bulldogs refused to lie down and play dead, however, and they stormed back with eight points, as Dunn hit Brad Knickerbocker with a 10-yard pass, followed by a two-point conversion toss to Dils. At the half, Chelsea was down just one TD, 21-14.

As fans streamed to the parking lot after the half-time show, victims of the bitter cold, many remaining diehards missed the next Saline score, hardly more than a minute into the half.

The Chelsea defense shut the Hornets out for the rest of the quarter, however, and the offense moved into gear. Dils was hit by a 35-yard Dunn bomb in the middle of the quarter, followed by a two-point conversion by the Dunn-Dils team.

Just seconds before the end of the quarter, Dunn scrambled 11-yards for the TD that put the Bulldogs momentarily on top, 29-28.

The undefeated Hornets, however, grabbed an opportunity in the final quarter and took in a four-yard run for the score, followed by an extra-point kick, to spoil Chelsea's homecoming, 36-29.

"Our kids played hard," said Coach Gene LaFave of the Bulldog performance. "They gave a full effort, but there's a few plays we'd like to have back."

LaFave had praise for the team, and their tenacity in going after the Hornets. "Our defensive backfield performed very well, our defensive line performed reasonably well," he said. "The offensive line was very, very good. Dunn wasn't rushed much all evening and he had plenty of time to throw."

That protection is evident from the game statistics. Dunn completed 13 passes in 32 attempts for a total of 216 yards in the air. (Continued on page four.)

## Police Nab B&E Suspect at Work

Acting on an anonymous tip, Chelsea police foiled a breaking and entry in progress at the Union 76 station, 501 S. Main St., about 1:45 a.m. Saturday, Oct. 13.

Police reports indicate that Chelsea officers proceeded to the station after an anonymous telephone call informed them that a robbery was taking place there. Officers found a broken picture window when they arrived, but searched the premises and found no one. They noted that the lights were on.

Driving by about 20 minutes later, police observed that the lights were out and that another window had been broken.

Inside the office, police reported that a desk drawer had been pulled out, and that a faint rustling noise could be heard from the vicinity of the ceiling. Officers checked the roof of the building, but upon reentering the office, observed a "portion of a

person" sticking out from behind a ventilation duct.

Meanwhile, a second man had appeared on the scene and began to taunt police and create a loud disturbance. As officers arrested the man found inside the station, the second man broke out another window in the building and continued to hurl abuse at police. He fled on foot as police approached him, and was later picked up by Washtenaw County Sheriff's deputies and charged with obstructing a police officer. Police are unsure of his connections, if any, to the breaking and entering.

The man apprehended by Chelsea police, a 19-year-old village resident, was charged with breaking and entering.

Both men were transported to the Washtenaw County Jail. Chelsea Police would not release their names pending arraignment.

## Police Nab Escapee in Robbery

Chelsea police this week apprehended a Cassidy Lake Technical School escapee in the act of robbing Tower Shell service station, 1630 S. Main St.

On routine patrol early the morning of Oct. 15, an officer surprised John Lee, 17, in the act of taking candy, gum, cigarettes and about \$12 in change from the office of the station, police reports said.

Lee had broken a 3'x2' window to gain entry to the building, police said, and surrendered to the Chelsea officer without hesitation.

Lee was taken to the Washtenaw County Jail and later was transferred to Jackson State Prison.

## Golf Team Places 2nd In League

Chelsea High school golfers finished second in the SEC this year, after a strong showing in the SEC league meet held at the Tecumseh Country Club last Monday.

Chelsea's linksters took second place in that meet with 354 points, behind Milan's 330 point winning effort.

Doug Bowen was Chelsea's outstanding performer in the meet, shooting a 78 which captured the low medalist medal.

Other Chelsea scorers were Mark Barnes, 91; Steve Wolak, 92; and John Welton, 93.

Final league standings show Milan on top with 27 points; Chelsea next with 21 points; Saline, 3rd, 19 points; Jackson County Western, 4th, 15 points; Dexter, 5th, 8 points; and Lincoln, 6th, 0 points.

The Bulldogs had briefly been in a tie with Milan for first place at an Oct. 4 meet in which they tied the Big Reds.

Chelsea had ended the dual portion of their season tied for second. (Continued on page five.)



FRESHMAN LYNETTE MEPYANS was elected 1979-80 Homecoming Queen by Chelsea High school students last week in school-wide voting. Lynette was surprised with her crown at half-time of Friday's varsity football game with Saline. Besides being extremely active in cheerleading, Lynette is also interested in playing softball for Chelsea. She is the daughter of Silas and Sharon Hopkins.

## Swin Club Wins Over Willow Run

Last Monday evening the Chelsea Aquatic Club took its 1-0 record on the road to Willow Run to swim against the Willow Run Flyer Swim Club. By the end of the meet, the Chelsea team had increased its league record to 2-0, beating the opposition, 313-208.

The eight and under category, which for Chelsea includes some four-year-old youngsters, had the following boys and girls notching first place finishes:

100-yard medley relay, girls: Mary Burke, Sharon Columbo, Sarah Weis, Molly Thompson; 25-yard backstroke, girls: Sarah Weis; 100-yard freestyle relay, girls: Mary Burke, Sharon Columbo, Sarah Weis, Molly Thompson.

Winners in the nine- and ten-year-old categories included:

100-yard medley relay, boys: John Cattell, Ted Lewis, Darrin (Continued on page seven.)

## Open House Set By VFW Post

Local VFW Post No. 4076 will be holding an open house at their post, 105 N. Main St., Chelsea, beginning at 7:30 p.m. Wednesday, Oct. 24.

The event was planned in conjunction with the proclamation that October is VFW month in all states of the union. The purpose is to let the public know the workings and aims of the veteran's organization.

On the local level, the post and auxiliary were instituted in April and July 1945, with Charles Ritter and Magdalen Weber as the first commander and president, respectively.

The groups are involved with community service, VA Hospital volunteer work, National Home for Children in Eaton Rapids, safety programs, Voice of Democracy program in schools and placing flags on Main St. on holidays and for parades.

Other projects include presenting American flags to schools and organizations, cancer aid and research, Buddy Poppy sales, drug abuse and environmental programs and parade units.

On the state level, Post No. 4076 is in the 6th District, along with 30

other posts. There are 14 districts in the state and the 59th annual state convention was held in Kalamazoo this year.

At the national level, the 80th national convention was held in New Orleans in August.

At that convention, the national organization felt it was time to become involved in politics. A Political Action Committee was instituted, to be funded solely from donations.

All men and women are invited to attend the open house. Food, drinks and entertainment will be provided along with explanations of the workings of the VFW and Auxiliary. Goals on the local and national levels will also be discussed.

The post currently has 143 members, with 55 of them members for life. The auxiliary currently has 93 members.

Four Vietnam veterans have served the local post as commander, including this year's commander, Gary Erskine. Current Auxiliary president is Lucy Platt.

A display of post items is in Dancer's window this week. (Continued on page three.)



ART STOLL, a director of Chelsea United Way, and a hard-working volunteer, pauses beside newly erected campaign thermometer in front of the post office. Stoll rebuilt the sign structure this year with specially treated woods so that it will last for many Chelsea United Way campaigns in the future.



HAPPY COOKS: About 1,500 chickens were set on these pits at the Chelsea Fairgrounds Sunday and sold by the Chelsea Jaycees to hungry customers out enjoying the pleasant weather. Cooking and serving up a storm were Jaycees, left to right, Morgan Rowe, co-chairman Jim

Ross, Ted Lewis, co-chairman Bob Smith, unidentified guest, Charlie Sprawka, Dan Bleske, Ty Larson, and, at far right, Dave Rowe. Cook Tim Ortrig was so busy keeping the chicken coming he missed the picture.





Published every Thursday morning at 300 North Main Street, Chelsea, Mich. 48118, and second class postage paid at Chelsea, Mich., under the Act of March 3, 1879.

#### Subscription Rates (Payable in Advance)

In Michigan:	Outside Michigan:
Six Months .....\$1.70	Six Months .....\$4.50
One Year .....\$3.40	One Year .....\$8.50
Single Copies .....\$ .20	Single Copies .....\$ .25

MEMBER  
**NATIONAL NEWSPAPER**  
Association - Founded 1888

National Advertising Representative:  
**MICHIGAN NEWSPAPERS, INC.**  
257 Michigan Ave.  
East Lansing, Mich. 48823

## JUST REMINISCING

Items taken from the files of The Chelsea Standard

### 4 Years Ago . . .

Thursday, Oct. 23, 1975—

Homecoming queen Anita Harat was crowned during halftime ceremonies of the game between Milan and Chelsea Friday. Anita is the daughter of Mr. and Mrs. Henry Harat, 13765 Maute Rd.

Chelsea High school's varsity squad rallied together despite the wind and cold last Friday evening to mark up a Homecoming victory over Milan's Big Reds, 21-13. The game kept the Bulldogs on top of the SEC and dropped Milan to third.

Mr. and Mrs. Earle W. Pettibone of 2220 N. Dancer Rd. were honored Sunday by their daughter and son-in-law and some 100 friends and relatives on the occasion of their 65th wedding anniversary.

Phillip Boham of 122 S. East St. is eligible to win a free trip to Scotland and \$1,000 as a result of scoring a hole-in-one at the Inverness Country Club last summer.

Mrs. David Mohrlock of 222 Park St. celebrated her 89th birthday with a surprise party at her home, Sunday, Oct. 19.

Jo Nevill, formerly of Chelsea, has joined the Michigan State University livestock judging team, which competes against other university teams from around the country.

### 14 Years Ago . . .

Thursday, Oct. 28, 1965—

Thomas Glen Hendricks, 13, son of Mrs. Rudy Hendricks, 321 North St., was shot in the right eye with an air rifle at 2:45 p.m. Saturday while he was making routine collections for his paper route.

Homer A. Nixon, 718 McKinley St., is one of 44 men from 27 Michigan communities honored for completing 25 years of service in the field of public water supply.

Four members of the Chelsea Community Fair Board traveled to West Branch last week to purchase 33 steers for members of the Chelsea Steer Club. Making the trip were Carl Heller, Loren Koenigter, Ezra Lesser and E. G. Van Riper.

### Howell Livestock Auction

Starts 1 p.m. Every Monday

Mason 676-5400

The Wise Owl Says Ship to Howell

Ph. (317) 544-3308 Jim Franklin

Market Report for Oct. 15

#### CATTLE—

Bulk Gd.-Choice Steers, \$62 to \$65  
Fw High, Choice Steers, \$65-\$66  
Gd.-Choice Heifers, \$58 to \$63  
Fed Holstein Steers, \$57 to \$61.50  
Ut.-Std., \$55 and down.

#### COWS—

Heifer Cows, \$54 to \$59  
Ut.-Commercial, \$48 to \$54  
Canner-Cutter, \$46 to \$50  
Fat Beef Cows, \$45 to \$49

#### BULLS—

Heavy Bologna, \$57 to \$64  
Light and Common, \$57 and down.

#### FEEDERS—

400-600 lb. Good-Choice Steers, \$75 to \$88  
600-800 lb. Good-Choice Steers, \$67 to \$75  
300-600 lb. Good-Choice Heifers, \$70 to \$80  
200-500 lb. Holstein Steers, \$65 to \$70  
500-800 lb. Holstein Steers, \$58 to \$65  
Com. and Med., \$55 and down.

#### CALVES—

Prime, \$80 to \$100  
Good-Choice, \$80 to \$90  
Heavy Deacons, \$70 to \$90  
Cut & Med., \$30 to \$70  
Calves going back to the farm sold up to \$155

#### SHEEP—

Choice-Prime, \$62 to \$64  
Good-Utility, \$60 to \$62  
Slaughter Ewes, \$20 to \$32  
Feeder Lambs, all weights, \$60 to \$70

#### HOGS (quotable)—

210 to 240 lbs., No. 1, \$35 to \$36.25  
250-280 lbs., No. 2, \$34 to \$35  
Heavy Hogs, 250 lbs. up, \$30 to \$34  
Light Hogs, 200 lbs. down, \$20-\$32

#### Sows (quotable):

Fancy Light, \$29 to \$30  
800-500 lbs., \$28 to \$29  
500 lbs. and up, \$27 to \$29

#### Bears and Stags (quotable):

All Weights, \$25 to \$30

#### Feeder Pigs:

Per Head, \$10 to \$29  
Est. 40 lb. pigs, \$15 to \$19

#### HAY—

1st Cutting, per bale, 50c to 90c  
2nd Cutting, per bale, 75c to \$1.25

#### STRAW—

Per Bale, 60c to 95c

#### COWS (quotable)—

Tested Dairy Cows, \$800 to \$900  
Tested Beef Type Cows, \$400-\$600

## MICHIGAN MIRROR

By Warren M. Hoyt, Secretary, Michigan Press Association

### Essential Insurance Bill Nearing Reality

Following months of haggling among legislators, consumer groups and insurers, a final agreement has been reached which may finally bring reality to the so-called essential insurance act.

The legislation basically would prohibit insurance redlining—disqualifying of increasing rates for coverage depending upon where the applicant resides—and guarantee coverage at a fair and equitable rate under the state's automobile no-fault insurance act.

During the summer recess, an ad hoc committee hammered out differences between the House and Senate over rating territories.

Under the agreement, auto insurers are given explicit criteria for making insurance available. It further requires companies to tell consumers what factors were used in setting rates while limiting the variance in rates in adjacent areas and across the state for each company.

The Senate version would have eliminated rating territories entirely which would have resulted in averaging insurance

premiums state-wide, regardless of where the person lives.

The House version would have allowed the state to be divided in no more than 20 rating territories with the highest rate in the state no greater than twice the lowest rate and rates in adjacent territories differing no more than 10 percent.

The agreement still allows only 20 rating territories and retains the 10 percent variance standard, but permits the high rate to be 2.22 times the low rate.

While companies could still base rates on age, they could not vary rates due to marital status, sex or handicap.

The standards of the legislation require insurance companies to write policies for all drivers unless they have bad driving records, were substantially at fault in an accident, have safe vehicles and have not been convicted of serious violations.

Driving records are rated by a penalty point system similar to that used by the secretary of state, although different point values are used and energy points (exceeding the 55 mph limit) are used.

For the first two years of the legislation, insurance would be

guaranteed to drivers with no more than six points, and thereafter, to drivers with no more than seven points. Points are to be accumulated over a three-year period.

An appeal procedure would be established for drivers who are denied insurance coverage, based on the above point and/or accident standards. Drivers legitimately denied insurance would still be placed in the assigned risk pool.

Last year the state Supreme Court upheld the no-fault insurance law, but said both availability and rates must comply with due process requirements.

The homeowners insurance provisions of the bill also limit rating territories in the voluntary market to three in an effort to eliminate insurance redlining in central cities.

Separate territory provisions apply in the residual pool, which has been used for high-risk coverages and where attempts have failed to make each territory no smaller than a county.

The agreement of the ad hoc committee will be placed in the legislation by a Senate-House committee which would not be subject to amendment after a final agreement is reached.

## Uncle Lew from Lima Says:

DEAR MISTER EDITOR:

The fellers at the country store was setting around Saturday night giving one another the benefits of their doubts and Bug Hookum said he was worried about all the Government agencies that worry about him. Bug had saw this piece on "The Future of Regulation," and he said the professor that wrote it was of a mind that the bureaucrats are killing us with kindness.

Bug allowed he couldn't go with the professor all the way. He said he left him about where he blamed the ban on DDT and most of the other bug killers for this summer's grasshopper and locust invasions. Bug was full agreed with the feller, though, that in too many cases the Government cure is worse than the disease. For instance, Bug said, one agency said children's bed clothes had to be fire proof and another agency found out that the best stuff the pajama makers could find to treat the fabric with causes cancer. As for Government regulation in farming, Bug said, you mention one program and you can think of four programs dreamed up to git us out of the first program.

Ed Doolittle, that had wanted to give his thinking on a strike for higher wages and better working conditions by nude models, didn't take kindly to Bug's topic of the evening. Ed said he ain't heard much from OSHA lately and he's content to let sleeping dogs lie. But Zeke Grubb took some interest in what Bug was talking about.

Actual, declared Zeke, all the Government has got to do to give all of us a fighting chance agin is to go back to the old kind of medicine bottles that everybody could git the cap off of. Zeke had read this piece by three doctors that said the Poison Prevention Packaging Act was a threat to old folks. These new type caps that have written directions on them

like "Pull up and turn" are to keep children that can't read from getting into the medicine. But what are we to do, Zeke ask, about old, sick people that can't see a lick without glasses they can't find. They need to take their medicine, but they don't know the combination. One woman reported that her arthritis was so bad she couldn't push down and turn, so she give the bottle to her four-year-old granddaughter that opened it with no trouble and no instructions.

Final, Mister Editor, Ed worked his way back into the discussion. He said we got to improvise, like them nude models in Boston. We can put our pills in regular top bottles and hide them in places the children would never think to look, like behind the lawnmower in the garage. But them models need help. They say winter's coming on, and them stools in them art studios not only are dirty, they're cold. And the pay ain't all that good. Ed said \$5 a hour to do nothing ain't bad, but these models that are planning to picket a Boston art school in November in their working outfits have got bigger problems. They're going to have to deal with another regulating agency, mamas that won't let em out of the house without their mittens and mufflers.

Yours truly,

Uncle Lew.

### Dial-A-Garden Topics Listed

Dial-A-Garden, the system of pre-recorded daily gardening tips, is sponsored by the Washtenaw County Co-operative Extension Service. The system is in operation 24 hours per day, seven days per week. Interested persons are invited to call 971-1122 at their convenience and receive timely, up-to-date gardening information.

Next week's Dial-A-Garden topics are:

Friday, Oct. 19—"Curing Winter Squash for Storage."

Monday, Oct. 22—"Waxing and Polishing Gourds."

Tuesday, Oct. 23—"Winter Mulches Don't Keep Plants Warm."

Wednesday, Oct. 24—"Raw Vegetables Great With Dips."

Thursday, Oct. 25—"Preventing Sun Scald on Valuable Trees."

Friday, Oct. 26—"Fall Feeding of Trees and Shrubs."

Monday, Oct. 29—"Cover Crops for Your Garden."

Tuesday, Oct. 30—"Outdoor Vegetable Storage Options."

Wednesday, Oct. 31—"Rutabagas in the Kitchen."

Please Notify Us  
In Advance of  
Any Change in Address



### Hoffman Tire & Service

7 miles west of Chelsea

13660 E. Michigan

Grass Lake 522-8542

CERTIFIED IN TUNE UPS & ENGINE REPAIR

## ATTENTION LYNDON TOWNSHIP RESIDENTS

Resumes are being accepted for one position on the Township Planning Commission. If interested, please send resume to: Linda Wade

11995 Roepke Road

Gregory, Mich. 48137

Deadline for resumes is October 23, 1979.

## LYNDON TOWNSHIP

LINDA L. WADE, CLERK

### AMERICAN LEGION POST 31

## HALLOWEEN DANCE

SATURDAY, OCT. 27

9 p.m. to 1 a.m.

BYOB - SET UPS - BUFFET

DOOR PRIZES

\$15 per couple

Tickets available at Chelsea Lumber Co. and Srieter's

## School Budget Hearing

In accordance with the provisions of Public Act No. 43, Second Extra Session, 1963 Legislature, notice is hereby given that a public hearing will be held on the 1979-80 budget for the Chelsea School District on Monday, October 29, 1979, at 7:00 p.m. in the Board of Education Room of the High School Administration Building on Washington St.

A copy of the 1979-80 budget is available for public inspection at the office of the superintendent of schools at the Chelsea High School.

## Chelsea School District

Robert Schafer, Secretary, Board of Education

No longer  
Need You Have  
Idle Money!

Now...Automatic  
transfer of funds from  
your interest bearing savings to  
your checking account as needed.

When your checks are presented to us for payment, by prior arrangement, we can transfer monies from interest bearing savings to your checking account.

There is no need to lose a moment's worth of interest on the funds you have on deposit with this bank because we won't transfer funds until checks you have written are presented to us for payment.

**CSB** CHELSEA STATE BANK  
Member F.D.I.C.



### 34 Years Ago...

(Continued from page two)  
received by their son, Cpl. Donald R. Walz, stationed in India, has been received by Mr. and Mrs. Howard Walz.

A third test well is being drilled by the Trio Drilling Co. in the hope of striking oil, which is believed to be in the vicinity. The present test is to be made on the Whitaker farm, Hoppe Rd.

Marian Elizabeth Weiss, Chelsea, received the degree of Master of Arts at the University of Michigan.

Mr. and Mrs. Howard Brooks entertained at a family dinner on Sunday, son-in-law Seaman Don Simpson of Vicksburg, who recently received his honorable discharge.

LeRoy R. Mayer has leased the east room of the Hendley building on Park St. and will open an electrical appliance sales and service store there about Nov. 1.

### Museum of Americana Becomes Historic Itself

Greenfield Village and Henry Ford Museum, Dearborn, the world's largest indoor-outdoor museum of Americana, finds itself in the role of being a bit of history itself. Founded by Henry Ford I, the 260-acre was dedicated in special ceremonies Oct. 21, 1929, with more than 400 dignitaries attending, including President Herbert Hoover, inventor Thomas Edison and celebrity Will Rogers. Golden Anniversary ceremonies are planned for the same date this year when the Centennial of Light will be observed at Edison's Menlo Park Laboratory in Greenfield Village.

Domestic wheat production has reached 57.8 million metric tons for the year, up 18 percent over last year and some 2.4 million tons more than two years ago.



Mr. and Mrs. Robert Keith Johnson

### Kyle Kensler, Robert Johnson Wed in Manchester Ceremony

Emanuel United Church of Christ, Manchester, was the setting Saturday, Oct. 6, for the wedding of Kyle Lynn Kensler and Robert Keith Johnson. The Rev. Robert MacFarlane officiated at the ceremony.

The bride is the daughter of Mr. and Mrs. James Kensler, 309 Territorial, Manchester. Mr. and Mrs. Alton Horning, 11985 Pleasant Lake Rd., Manchester, are the bridegroom's parents.

For the ceremony the bride was attired in a long white organza gown with ruffled lace trim. The gown had a Queen Anne neckline and bishop sleeves, accenting the skirt, which fell from a slightly raised waistline and ended in a double-mushroom pleated flounce. A walking-length veil fell softly from a cap covered with Chantilly lace and pearls.

Rose McEwan of Saline served at maid of honor. She wore a wine-colored floor-length gown with a matching hat.

Bridesmaids were Jan Savage of Saline, Tina Sindlinger of Manchester, Robin Hatch of Manchester and Lori Meinhart of Farmington Hills. All were attired in gowns identical to that of the maid of honor.

The bridegroom's brother, Craig Johnson of Manchester, was the best man. Serving as ushers were David Chartrand of Manchester, the bridegroom's brother-in-law; Kris Kensler of Manchester, brother of the bride; Jeff Branham of Chelsea; and Douglas DeMull of Grand Rapids.

Ringbearer was Carter Gordon of Chelsea. Courtney and Colby Gorton of Chelsea were flower girls.

Music at the ceremony was provided by Marsha Chartrand, sister of the bridegroom, who played the organ. Vocalist Gayle Gorton, cousin of the bride, sang "The Wedding Song" and "The Lord's Prayer" accompanied by her husband, Larry Gorton.

A reception was held at the American Legion Hall, Manchester, following the ceremony.

The guest book was tended by Kim Kensler, sister of the bride. June Winans, the bride's aunt, cut the cake.

Following a wedding trip to Florida, the couple will be at home at 10600 Chelsea-Manchester Rd.

The bride is employed at Chelsea Community Hospital. Her husband is an employee of Faist-Sprague Buick-Olds, Inc.

### Homemakers Open New Fall Season

The Homemakers opened their 1979-80 season with a meeting at the home of Elsie Heller. There were 24 present, including some new members.

Gordon Cotton, Red Cross Cardio-Pulmonary Resuscitation (CPR) instructor, demonstrated the basics of the technique on willing "victim" Marge Plum.

Program Committee revealed the agenda for the season. Following some discussion of the agenda, it was approved by the membership.

Gifts were opened as last year's secret pals were revealed. New secret pals were drawn for this year.

Following adjournment, refreshments were served by Jean Satterthwaite and Elsie Heller.

Next meeting will be a Halloween Hay Ride-Scavenger Hunt on Oct. 27. All should meet at Bea Ann Lesser's home at 8 p.m.

### SCHOOL LUNCH MENU

Week of Oct. 22-26

Monday-Barbeque on buns, pickle chips, buttered corn, potato chips, chilled fruit, milk.

Tuesday-Goulash, buttered beans, corn bread and butter, dessert, milk.

Wednesday-Home made chili and crackers, plain cheese sandwich, fruit of the day, milk.

Thursday-Baked lasagne, tossed salad, bran muffin and butter, ambrosia salad, milk.

Friday-Tuna and noodle casserole, buttered vegetable, bread and butter, pudding, sugar cookie, milk.

The U. S. Department of Agriculture's projection for a record-high \$32 billion in farm exports this year means a 17 percent increase in value over last year's foreign farm trade.

### Two Trips Planned For Seniors

Two entertaining trips for Chelsea senior citizens are coming up in the near future.

Wednesday, Oct. 24 is "Autumn Nights and Early Lights" at Greenfield Village. Departure time is 5 p.m. from Polly's parking lot, and the group should return by 10 p.m. The \$20 cost includes a family-style dinner, admission to the village, horse-drawn wagon rides and walking tours. Call the Community Education Office, 475-9830, by Oct. 22 for reservations.

Wednesday, Nov. 14, a group will leave for a trip to Renaissance Center in Detroit. The bus will leave Polly's parking lot at 9 a.m. and return at 3 p.m. A gourmet luncheon, glass of wine and tour of the Christmas-decorated Ren-Cen are included in the \$10.50 cost. Reservations should be made at the Community Education Office no later than Nov. 7.

### Girl Scout Council Plans Leadership Conference Nov. 16

Friday, Nov. 16, the Huron Valley Girl Scout Council will sponsor an Area Leadership Conference at Weber's Inn, Ann Arbor, from 9:30 a.m. to 2:30 p.m.

A guest speaker will discuss "The International Year of the Child," with emphasis on child management techniques. Cost for the day is \$4.50, which includes lunch.

All area adults who are registered through the Huron Valley Girl Scout Council are invited to attend.

### Senior Citizen House Activities

Week of Oct. 22-26

Monday-American Cancer Society, 2:30 p.m. Informal session on breast cancer detection in addition to discussion of volunteer projects for the society. Knowing Antiques with Ben Bower. Bring a piece to discuss.

Tuesday-Medication Awareness, 10 a.m. Discussion and film presentation answering the questions: "Do you really know how to take medication? Do you understand your doctor's instructions? What do you do if you forget to take your medication?" Game Day from 1 to 3 p.m.

Wednesday-Sewing for the Country Store, 1-3 p.m. Leave for Greenfield Village, 5 p.m. Pictures taken for Golden Age Pass, 1-1:30 p.m.

Thursday-Discussion on hand-canning, 1:30 p.m. Discussion of

starting a hand-canning group at the center.

Friday-Medication Awareness, 1:30 p.m. See explanation above, Tuesday.

### VFW Post Open House

(Continued from page one)  
planning various activities of the group.

Most post members are from Chelsea and the surrounding communities of Dexter, Manchester, Grass Lake, Stockbridge and Saline. Anyone interested in joining the post is urged to stop in and check the criteria for membership eligibility.

Telephone your club news to 475-1371

### We're proud to belong to the Seiko family.

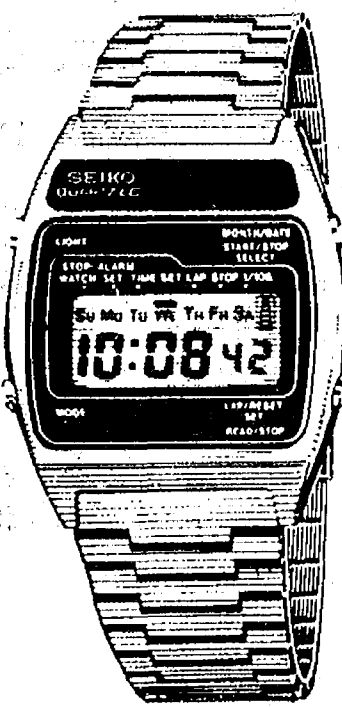

Model No. FB001M—\$250.00.  
Stainless steel, black dial frame, adjustable bracelet.

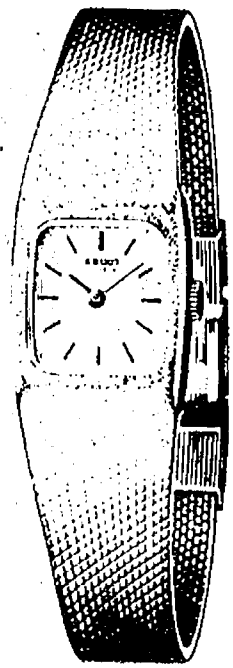

Model No. YL130M—\$275.00.  
Yellow top/stainless steel back, textured gilt dial, adjustable bracelet.

You won't have to look far to find just the Seiko watch you want. We have one of the largest and most varied selections in town. Seiko Analog Quartz watches, Multi-Mode LC Digital Quartz models, Automatic chronographs, wrist alarms, sport models, elegant dress watches and more. Exquisitely styled for men and women. Come see an exciting range of the world's most dazzling precision timepieces. Right here!

SEIKO

### Winans Jewelry

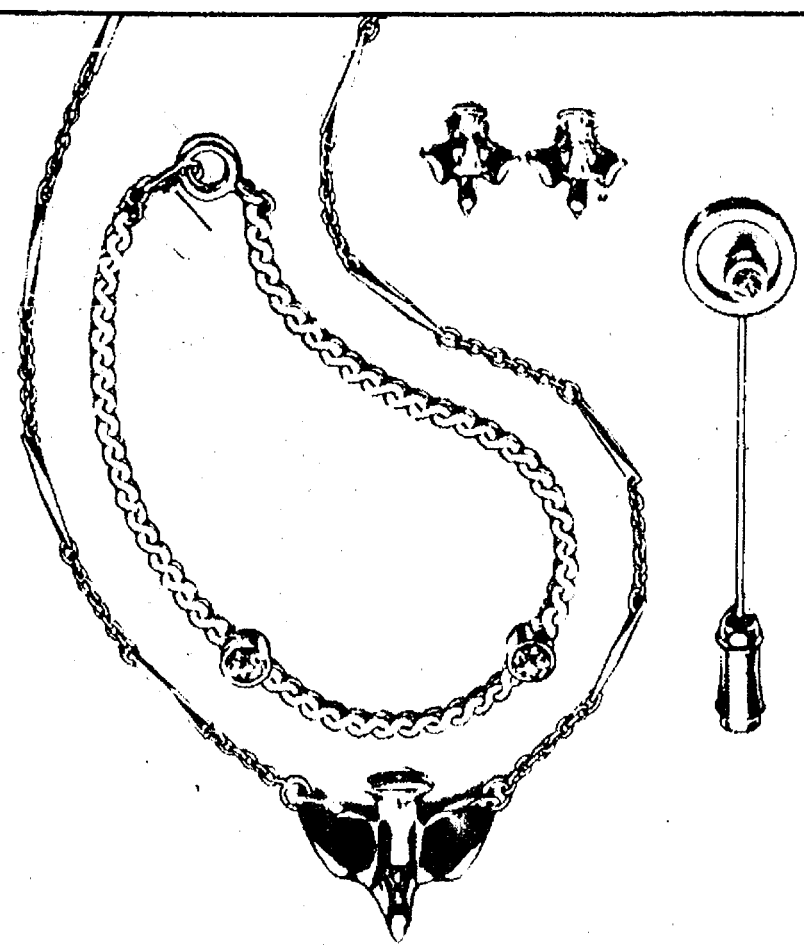

### Announcing... a new fashion jewelry collection!

Select from gold-toned, platinum-toned or gold-toned with a touch of glistening rhinestone. Designs individually priced from \$3.50 to \$12.50. A delight to give...and receive!

Accents  
by Hallmark Cards

Dayspring Gifts  
116 S. Main St. Ph. 475-7501  
© 1979 Hallmark Cards, Inc.

### CAROL'S CUTS

Monday, Wednesday and Friday  
475-7094  
Apprs. Only  
9:30 a.m. - 3:00 p.m.

### Touch of Class HAIR STYLING

1196 M-52 CHELSEA

### Lowest Rates in Town!

We use only top quality products.

Try our professional service from 4 licensed and experienced cosmetologists,  
NOLA - JOYCE S. - JUDY - JOYCE B.

Men's & Boy's Styles  
Senior Citizen Discounts

HOURS AVAILABLE FOR YOUR CONVENIENCE:  
Tues.-Wed. .... 10:00 a.m. till last patron served  
Thurs.-Fri. .... 9:00 a.m. to 7 p.m.  
Sat. .... 8:30 a.m. to 12:00 noon

PHONE 475-1591

Looking forward to serving you!

### FLOWERS!

for

Your Loved One on  
**SWEETEST DAY**  
SATURDAY, OCT. 20

Remember "Her" on this special day with  
PLANTS - CORSAGES - CUT FLOWERS

### CHELSEA GREENHOUSE

FTD & TELEFLORA — We're As Close As Your Telephone

7010 LINGANE RD., CHELSEA

PHONE 475-1353



Discover super savings during the Burlington

### SOCK SALE 20% off at VOGEL'S

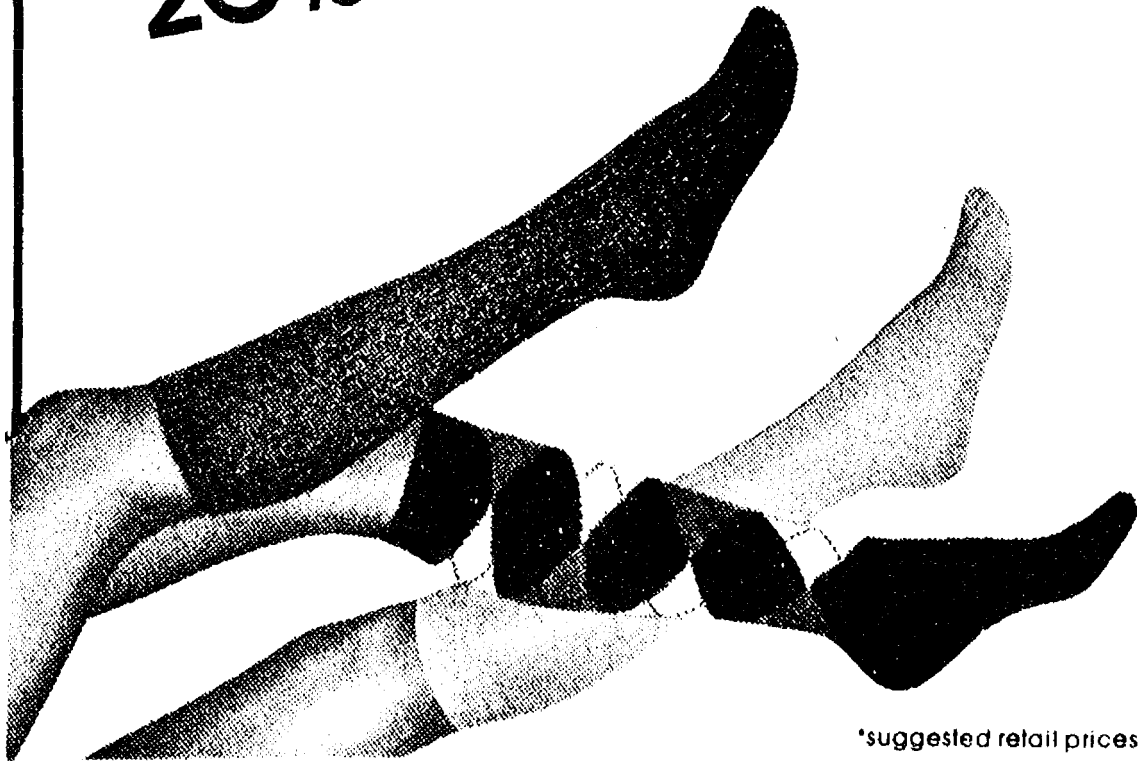

\*suggested retail prices

PUSSYFOOT	Reg. \$2.25	NOW \$1.80
ARGYLE	Reg. \$3.50	NOW \$2.80
KNIC KNACK	Reg. \$2.25	NOW \$1.80

THRU OCTOBER 20, 1979

### VOGEL'S & FOSTER'S





**VARSAITY CHEERLEADERS** whooped and hollered for a Chelsea victory in the Main St. parade last Friday, but such a win was not to be. The cheerleaders, however, managed to be among the few spectators who stayed warm at the game later on.

### I-96 Rest Area Goes Modern

The opening of a completely renovated rest area on I-96 near Howell provides Michigan with 70 modern, park-like rest stops along the state freeway system, the Michigan Department of Transportation (MDOT) reports. The newly modernized rest area is part of a state-wide rest area modernization program. The renovation of two more rest

areas, one on southbound I-75 near Bay City and the other on eastbound I-95 near Battle Creek, will complete the program.

The rest area at Howell, formerly equipped only with rustic toilets, has been replaced by a modern restroom building and an information plaza providing extensive information to travelers about area facilities.

### MICHAEL J. McGIVNEY

announces the opening of his law office in Stockbridge, Michigan.

No charge for initial consultation.

WILLS - PERSONAL INJURY CASES - CRIMINAL CASES  
BANKRUPTCIES

By Appointment 517-851-7507

### BEST WAY CARPET CLEANING

features our

#### TRUCK MOUNTED STEAM CLEANING PLANT

*We get your carpets cleaner!*

TRAINED, UNIFORMED TECHNICIANS

Also: Upholstery Cleaning our specialty.

Drapes, Walls, Exteriors Cleaned, too.

SATISFACTION GUARANTEED.

BONDED INSURED **663-2733** FREE ESTIMATES

### NOW OPEN

JAPANESE AUTO PROFESSIONAL SERVICE

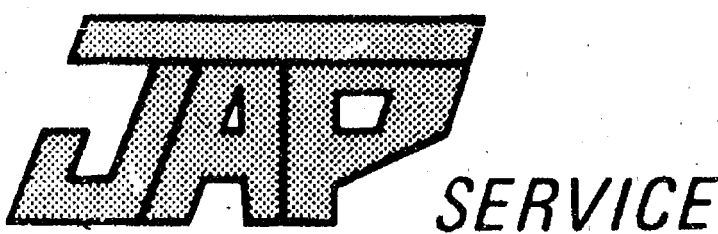

JAY NUBER

DOUG KIVI

Certified Master Mechanics

563 S. Main  
Ann Arbor, MI 48104

By Appointment  
996-4606

## '79 GMC TRUCKS at CLOSE-OUT PRICES

★ PICK-UPS

★ VANS

★ JIMMYS

★ CABELLERS

NO. 299—'79 1/2-TON PICKUP. 305 engine, 3-speed trans., p.s., 8-ft. box

LIST PRICE: \$5714.75 SALE PRICE: \$4529 Plus tax and plates

NO. 254—'79 RALLY WAGON VAN. 6-cyl. engine, auto. trans., p.s., radio

LIST PRICE: \$6994.75 SALE PRICE: \$5749 Plus tax and plates

DEMOS at unbelievable LOW PRICES

## LEE GMC, INC.

Airport Rd. at I-94 (Exit 137)

787-3200

JACKSON

Open Mon. & Wed. 8 a.m.-9 p.m. Tues., Thurs., 8 a.m.-6 p.m. Sat., 8 a.m.-1 p.m.

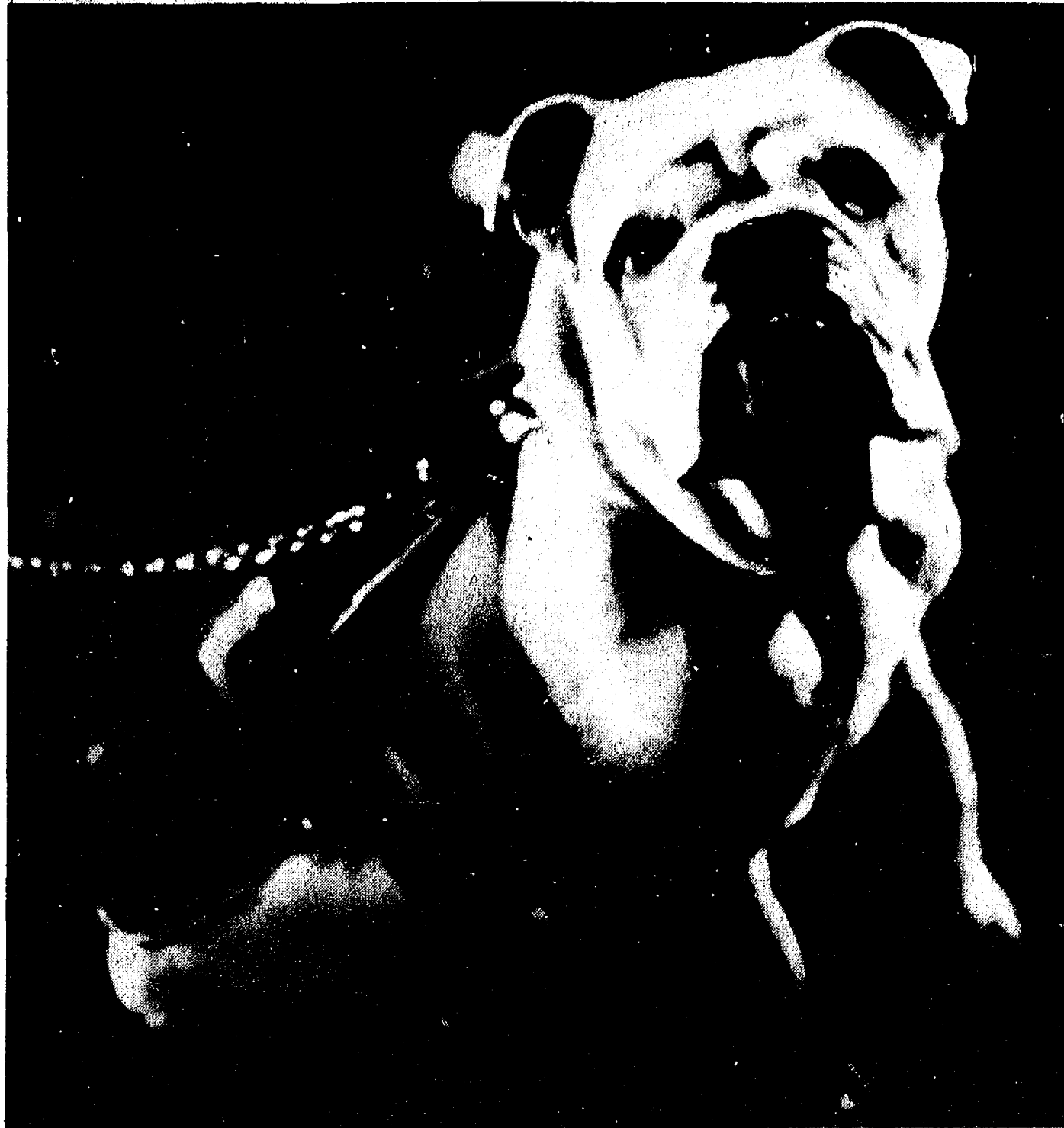

**BULLDOG DOLDRUMS:** It's difficult to tell whether Chelsea mascot Pugsley is smiling or frowning here, this familiar, saggy droop being his customary expression. Take our word for it, however, last Friday it was a rueful sigh at his

namesakes' loss, 36-29, to Saline. Pugsley didn't have to hear the final, sad whistle, however, as his chilled countenance failed to reappear after half-time.

## Special Ed. Teacher Runs In Free Press Marathon

The autumn wind was bitter cold, but the sun smiled on Nancy Cooper Sunday morning as she ran 26 miles, 385 yards through Detroit and Windsor to raise \$2,692.01 for Special Olympics.

Cooper and friends traveled to the Motor City to take part in the Detroit Free Press International

Marathon. Marathoners began in Windsor's Jackson Park and ran through the tunnel to Detroit, dashed through Greektown to Grosse Pointe Farms and then back to the Belle Isle casino for the finish.

Many area individuals and organizations pledged donations

to Special Olympics, which is a volunteer sports program for mentally handicapped adults and children. More than 900 residents of Washtenaw and Livingston counties participate in the area council, of which Cooper is director.

Assisting Nancy in the exhausting run was her husband, Doug, who ran the last 13 miles with her for moral support. Another Chelsea High school teacher, Judy Bottum, acted as refreshment stand and cheerleader, as did former Beach school teacher Marla Sebu Sewell, now a teacher at High Point Center.

Also contributing encouragement and support were Chelsea runners Helen Thomas and Dennis Stoffer. Chelseaites Nancy Black and Joe Brosnan also ran.

Last year, Cooper received \$1,500 in pledges for a November race in Grand Rapids. After a year of practice and training, she was able to better her time by 45 minutes, finishing in four hours and 16 minutes.

Money raised will be used to run various Special Olympics programs—for uniforms, transportation, room and board at state events, bowling tournaments, awards, ribbons and trophies, and state entry fees for the summer and winter games.

## Bulldog Gridders Nearly Upset Saline

(Continued from page one)

Saline managed only 52 aerial yards, but made up for it on the ground, rushing for 385 yards. Chelsea, on the other hand, managed just 61 rushing yards.

Saline led the contest in first downs with 13 against Chelsea's nine. Saline lost the ball three times on fumbles and threw into one interception. The Bulldogs threw two intercepted passes and turned the ball over once on a fumble.

More than any other facet of Bulldog play, LaFave expressed real pleasure with the increasing tenacity and desire displayed by the Bulldogs in each contest of the season.

"Our kids came back very well," he pointed out. "There was at least twice when we could have laid down and died, but we didn't."

"Our kids have adapted to the entire system (of stressing quickness over power). They come off the ball quicker. They have intensity and always feel they're still in the football game and that they're going to come back."

Mathematically, the Bulldogs are still in the SEC race. They are now 3-3 on the season and 3-1 in the SEC. To give Chelsea a shot

at the crown, however, Milan would have to defeat Saline week after next, a generally-conceded likelihood.

Chelsea's next match-up is with Ypsilanti Lincoln in Ypsilanti next Friday night. Lincoln is 5-1 and is currently tied for second place with the Bulldogs in the SEC.

LaFave sees the Railsplitters as a real challenge for Chelsea.

"We've got to regroup and play very well to stand against Lincoln," he insisted.

### Gregory Woman Named to Position at Bob Jones University

Mary Lois Verchereau of Gregory has accepted a position as assistant manager of food services at Bob Jones University, Greenville, S. C., according to an announcement by Bob Jones, III, university president.

A 1974 graduate of Chelsea High school, Miss Verchereau is the daughter of Joseph E. Verchereau, 10397 Hadley Rd. She received her bachelor of science degree in physical education from the university in May 1979.

While a student at the university, she was a member of Alpha Gamma Tau Literary Society. Bob Jones University is a liberal arts, co-educational, Christian institution. Each year the university matriculates more than 5,800 students who come from every state in the union and about 30 foreign countries and territories.

While the Soviet Union is leading the world again this year in total wheat production with 83 million metric tons, the figure indicates nearly a 30 percent decline from the USSR's 1978 output.

Telephone your club news to 475-1371

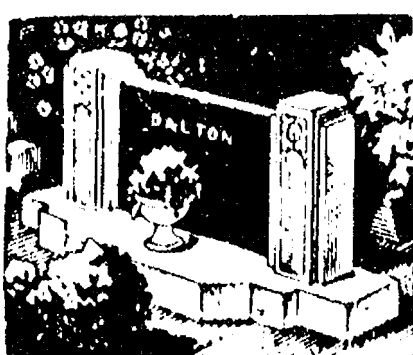

MAUSOLEUMS ★ MONUMENTS  
BRONZE TABLETS ★ MARKERS

### BECKER MEMORIALS

6033 Jackson Road  
ANN ARBOR, MICHIGAN

### Junior Varsity Football The Food Dollar

Oct. 18—Lincoln .....H  
Oct. 25—S. Lyon .....A  
Nov. 1—Pinckney .....H  
Home games begin at 7 p.m.

### —Where Did It Go?

The USDA has released the following information in answer to the question: where did the U. S. food dollar go in 1978? (The figures for 1978 are in parentheses.) Farm value, 32¢ (38¢); labor 32¢ (30¢); packaging 9¢ (8¢); transportation 5¢ (4¢); other costs 22¢ (21¢). The department explains that these figures will not equal \$1 because of rounding.

Subscribe today to The Standard.

### GUERNSEY SKIM MILK

1/2 gal. \$1.08

Monday through Saturday, 9 a.m. to 5:30 p.m.

### RIVENDELL NATURAL FOODS

3312 Alpine, Dexter Ph. 426-2549

(Across from the Farmers' Market)

### NOW ON TUESDAY NIGHTS

### CHICKEN BUFFET

Thursday, Friday, Saturday open till 9

Expanded hours  
for football season:  
Mon., Tues., Wed.  
open till 10 p.m.  
Thurs., Fri., Sat.,  
Open till 11 p.m.



NOW SERVING  
COCKTAILS  
IN  
OUR NEW BAR

our Famous Deep-Fried Chicken  
and SPECIAL BARBECUED CHICKEN

also mashed potatoes and gravy, dressing, and salad bar.  
Serving from 4:30-9:30

at the CAPTAINS TABLE

8093 MAIN ST., DEXTER

PH. 426-3811

### DEXTER HERITAGE GUILD

## AUTHORS LUNCHEON

Dexter Area Museum

3443 Inverness St., Dexter

**WEDNESDAY,  
OCT. 24**

12:30 p.m.

5 Best-Selling Area Authors will speak  
and autograph copies of their works,  
available on the premises.

TICKETS: \$5.50

ADVANCE SALE ONLY.

Tickets may be purchased at the office of  
THE DEXTER LEADER

For further information,

Call 426-4331.

## BEEF HIND QUARTERS

**\$1.49** lb.

70-75% YIELD

CUT OR WHOLE

**CHICKENS** . . . lb. **49¢**

READY CUT

**PORK LOINS** . . lb. **98¢**

HICKORY-SMOKED, IN CHUNK

**SLAB BACON** . . lb. **79¢**

OLD-FASHIONED HICKORY-SMOKED

**HAM** . . . . . lb. **\$1.19**

### DEER PROCESSING

## DUNBAR'S DEXTER LOCKER

8083 Main St., Dexter

**426-8466**



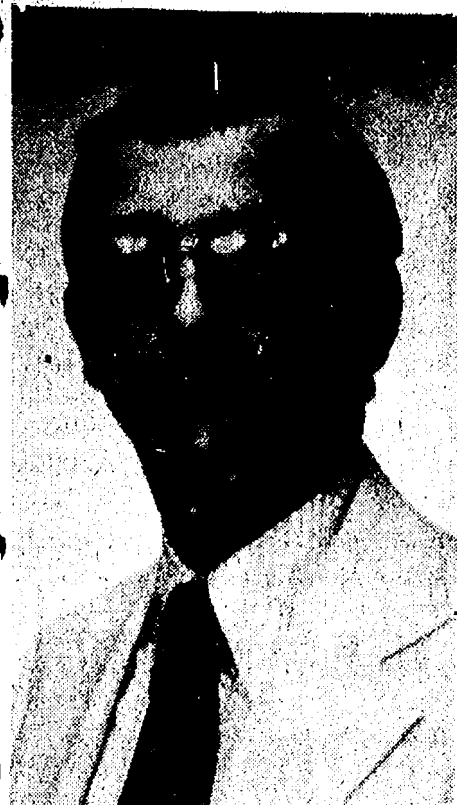

## Medication Test Slated Next Week At Senior Center

The National Medication Awareness Test (NMAT) will be presented at the Chelsea Senior Center Tuesday, Oct. 23 at 10 a.m. and again, Friday, Oct. 26 at 1:30 p.m.

This program will be of vital interest to anyone who has ever taken medicine or will take it in the future. Dr. Lorraine Perkins, director of pharmacy at Chelsea Community Hospital, will lead the presentations.

Part of Michigan Pharmacist Week, Oct. 21-27, the program was developed by the Academy of Pharmacy Practice and American Pharmaceutical Association, with the cooperation and support of Lederle Laboratories.

Questions such as the following will be answered: Do you really know how to take medication? Do you understand your physician's instructions? What would you do, for example, if you forgot to take your tablets when you were supposed to? Would you take double the dose next time? Would you just skip it?

The presentation will consist of a lively slide show and will utilize a quiz format. Participants will be issued a certificate upon completing the session.

There is no charge for the session and refreshments will be served, compliments of Chelsea Pharmacy and Village Pharmacy.

**RALPH L. OWINGS**, a former Chelsea resident, has been named claims manager by Hastings Mutual Insurance Co., Hastings. Owings will supervise the home office claims staff as well as the field claims operation in Michigan and Ohio. He lives at 183 Welcane Rd., Hastings, with his wife, Sherry, and children Lee Anne and Jamie. Their oldest child, Scott, is a senior at Central Michigan University. Mrs. Owings is the former Sherry Dancer, daughter of Mr. and Mrs. Donald Dancer.

## Golf Team . . .

(Continued from page one.)

and place with Saline after beating Jackson County Western.

Chelsea has a non-league match Thursday, Oct. 18 with Jackson Northwest.

Currently, Japan ranks second only to Canada as a major buyer of U. S. pork.

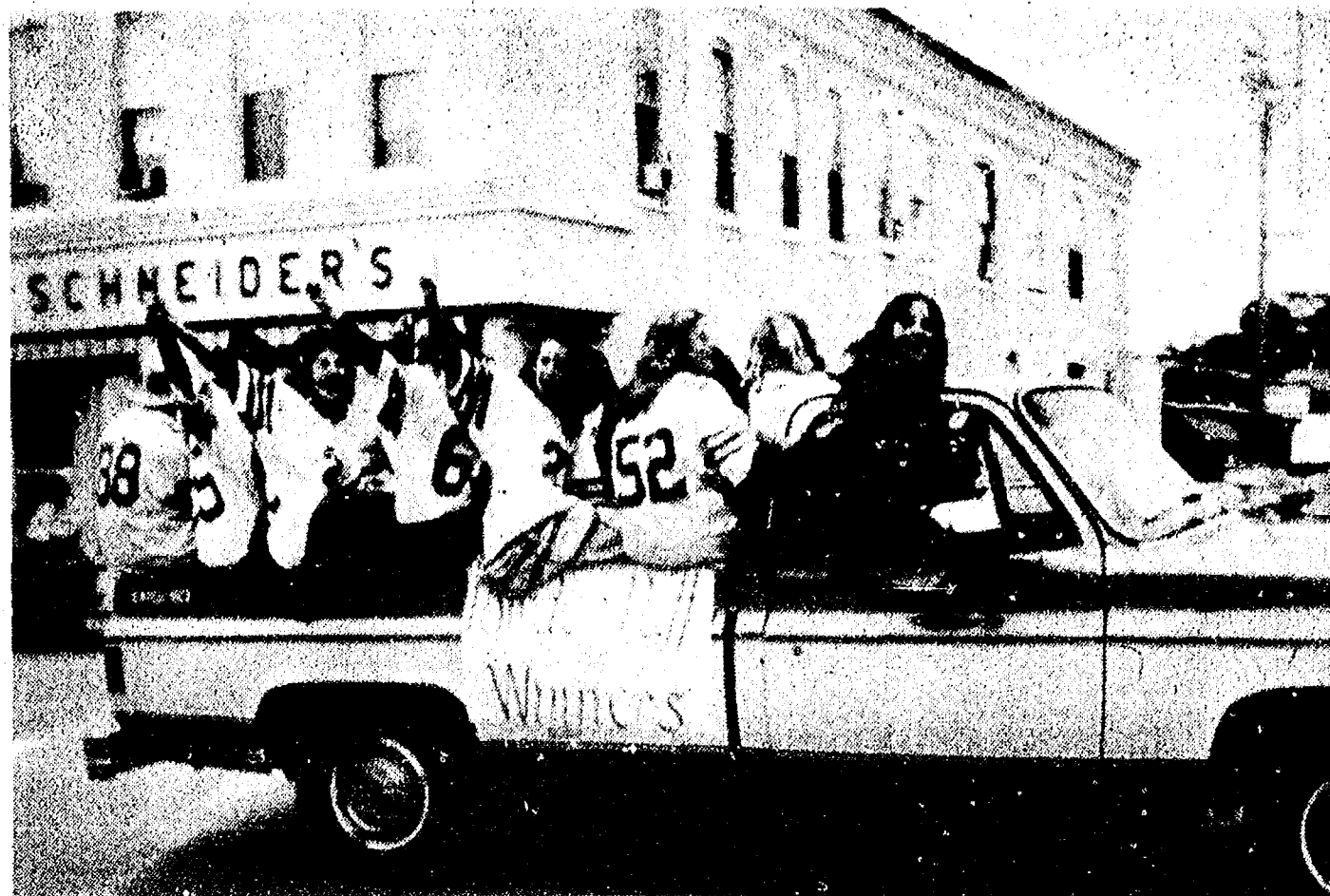

**VICTORIOUS POWDER-PUFF** tournament winning seniors rode in triumph in the Homecoming Day Parade last Friday afternoon.

The burly senior crew knocked off the juniors, 12-0, after eliminating the freshmen from competition.



**PEP BAND:** Members of The Pride of Chelsea marching band got a chance to ride for a change, as the Pep Band tooted lively tunes in Friday's Homecoming Parade.



**FRESHMAN CLASS** of 83 mounted a huge gridiron, complete with goal posts and pigtails, as their entry in the Homecoming Parade festivities Friday afternoon.

## Frosh Win League Crown

(Continued from page one)

title-winning contest with 18 carries and 176 yards rushing. Robeson also carried 18 times for 149 yards. Richard Cobb added 18 yards on the ground and Eric Buckberry ran for 20 more.

Chelsea's offense rolled up 387 yards rushing and 132 aerial yards for a powerful total of 499 yards. The defense was led by Robeson, who had 11 tackles, and Harris and Tim Greenleaf, who had nine each. Both Doug Pagliarini and Frank Modrzejewski garnered seven tackles, and Modrzejewski recovered a

Ralleplitter fumble for the Bulldogs.

Chelsea's league title comes on a season of six victories against just one defeat, 16-2, to Tecumseh early in the season. Tecumseh is not appearing in league standings until next year, so Chelsea's loss to that team is not considered a league loss.

The champs will travel to South Lyon next Tuesday for their final game of the season.

Differentials between gasoline and propane have risen to about 30 cents.

## SWISS STEAK SUPPER and BAZAAR

THURSDAY, OCT. 25

ST. JOHN'S UNITED CHURCH OF CHRIST FRANCISCO

Serving begins at 5:30 p.m.

Adults - \$4

Children (under 12) - \$1.25

For tickets phone: 475-8357 or 475-8942

## FREE

at "Dairy Queen"

A SCARY

## TRICK or TREAT BAG

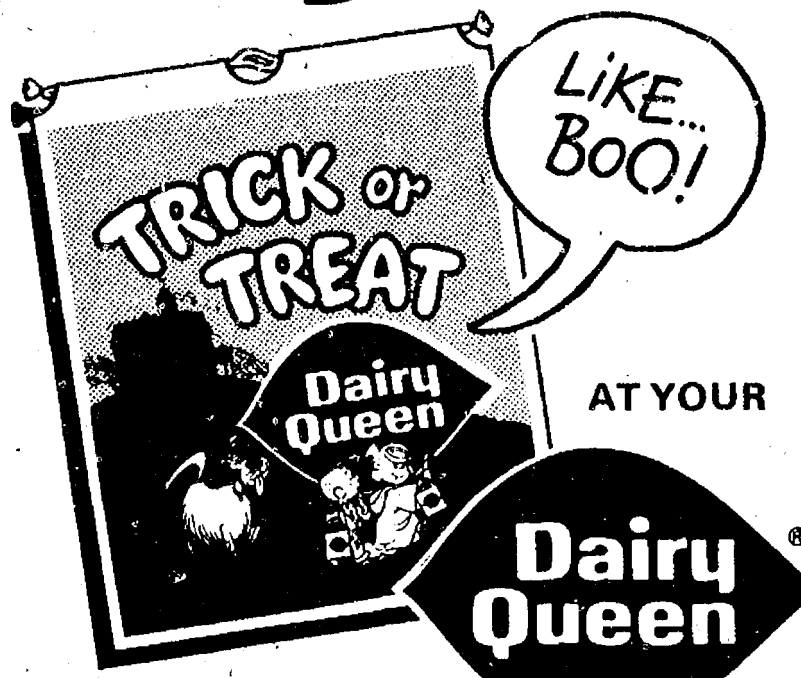

AT YOUR

**Dairy Queen**

A special Halloween DAIRY QUEEN Trick-or-Treat bag for your family trick-or-treat! Its heavy-duty plastic with cord handle. And it's FREE at the DAIRY QUEEN store listed below!

901 S. MAIN CHELSEA Ph. 475-2677

## Eat, drink and be SCARY

© U. S. Pat. Off., Am. D. Q. Corp. Copyright, 1977, Am. D. Q. Corp.

## Real Estate

By PAUL FRISINGER

REALTOR

### SHOULD YOU REFINANCE?

There are two good reasons for refinancing a mortgage—to replace a high cost loan with a cheaper one or to convert accumulated equity into usable cash.

In an inflationary setting, your chances of reducing costs by rewriting a loan taken out years ago are zilch. You will pay more for today's money.

Still, there could be circumstances where an old loan had become burdensome and new loan for a smaller amount or a longer term or both might reduce monthly carrying charges despite interest. Figure the effect before you go this route, though.

Also, there may be other good reasons for refinancing to raise cash. Even though

interest rates are sky-high, mortgaging a home still ranks among the cheapest way the ordinary person has to borrow sizable chunks of cash.

Whether such a move is wise depends on why you want to do it. It would be imprudent to tap this basic asset for frivolous purpose. But putting kids through college or a once-in-a-lifetime business opportunity might be worthy reasons.

If there is anything we can do to help you in the field of real estate, please phone or drop in at FRISINGER REALTY CO., 935 S. Main St., Chelsea. Phone: 475-8681; evenings 475-2621. We're here to help!

## FRESH MEATS

U.S.D.A. CHOICE BEEF

# Jiffy market

Big Enough To Serve You . . . Small Enough To Know You!

HOURS: 7 DAYS A WEEK  
7 a.m. to 10 p.m.

WE ACCEPT  
U.S.D.A. FOOD STAMPS

SALE PRICES EFFECTIVE  
Thurs., Oct. 18 thru Sun., Oct. 21

## COMPLETE SUPERMARKET

FRESH MEATS COLD BEER  
U. S. D. A. CHOICE WINE  
BEEF LIQUOR



U. S. GRADE A

## WHOLE CHICKENS

49¢ lb.

### U. S. GRADE A CUT-UP

**FRYERS** . . lb. 59¢  
**WINGS** . . lb. 39¢  
**BACKS** . . lb. 12¢  
**DRUMS** . . lb. 89¢  
**THIGHS** . lb. 99¢  
**BREASTS** . lb. \$1.09



### Special

## WHOLE PORK LOINS

Average Weight - 15 lbs.

JUST CUT \$1.29 lb. - or

Sliced, Freezer Wrapped, Quick Frozen \$1.39 lb.

U. S. D. A. CHOICE  
SIDES - FRONTS - HINDS  
WHOLE RIBS - WHOLE LOINS

CUSTOM CUTTING, WRAPPING, FREEZING  
QUICK SERVICE ON BUTCHERING  
YOUR BEEF OR OURS.

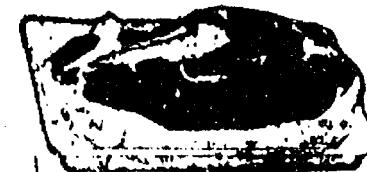

Tender Beef with Flavor!

U.S.D.A. CHOICE

## RIB STEAKS

Large End

\$1.98 lb.

### JIFFY MARKET TASTIEST TENDEREST CHOICE MEATS

## USDA CHOICE STEAK SALE

**Sirloin Steak** . . . lb. \$2.59  
**T-Bone Steak** . . . lb. \$3.29  
**Porterhouse Stk.** . lb. \$3.29  
**Club Steak** . . lb. \$2.99  
**Cube Steak** . . lb. \$2.29

MEDIUM

**FRESH EGGS** . . . . . doz. 69¢

SCHAFFER - SUCH CRUST

**WHITE BREAD** . . . 49¢

12-OZ. CANS

## 7-UP

The Un-Cola

12 pac \$2.49  
(Plus Deposit)

SHEDD'S

## Keyko Margarine

1-Lb. Quarters 49¢

## FARM MAID SPECIALS

FARM - MAID

## HOMO MILK

\$1.79 gal.

## CHOCOLATE MILK

49¢

## COTTAGE CHEESE

1-lb. Crn. 79¢

## LOW-FAT MILK

\$1.49 gal.

NABISCO

## OREO COOKIES

15-Oz. Pkg. 89¢

U. S. No. 1

## MICHIGAN POTATOES

10-Lb. Bag 89¢

12-OZ. CANS

**PEPSI-COLA** 8 pac \$1.98

Plus Deposit

CAIN'S

**POTATO CHIPS** 1-Lb. Bag \$1.29

GAS PUMPS & STORE OPEN 7 a.m. to 10 p.m. 7 Days a Week — U. S. Authorized Food Stamp Store — Daily & Sunday Papers





**GROUND-BREAKING CEREMONIES** were held Sunday, Oct. 14, in Gregory for the new church building of the Southwest Church of the Nazarene. Present for the earth-turning were, from left, contractor Henry Cornell; architect Clifford Hull; Chiquita Gustaitis, church

treasurer; Pastor Norman Guilford, founding pastor; present pastor, the Rev. W. O. Welton; Michael DeMint, chairman of the board; and Dr. Donald Gibson, Eastern Michigan District Superintendent of the Church of the Nazarene. Construction will begin soon on the edifice.

## Ground Breaking Held for New Gregory Area Church

On July 14, 1978, a small group of 14 people met "with a God-inspired goal" of someday seeing a church in the Gregory area committed to bringing believers together, building the kingdom of God and developing strong human relationships.

Sunday, Oct. 14, 1979 brought to life one phase of this goal as ground-breaking ceremonies for a church building were held at the property located on M-106 south of Gregory.

The Rev. W. O. Welton, pastor, officiated at the service. A prayer of blessing was offered by the Rev. Ron Ketchum, pastor of the Tyndall Memorial Church of the Nazarene in Howell, and founding pastor, Pastor Norman Guilford, read the great commission from Matthew 28.

Dr. Donald Gibson, Eastern Michigan District Superintendent of the Church of the Nazarene, presented the congregation with

a challenge to succeed and a mental picture of what lay before them.

Construction on the structure will begin as soon as permits are finalized. Men for Missions, a group of laymen and pastors who assist mission churches throughout the world, have plans to aid in the construction.

The Southwest Church of the Nazarene had met in Unadilla township until, until that building burned about a month ago, prompting the building of the new church.

## Debaters Will Start Season

Chelsea high school's Novice Debate Team begins its 1979-80 season next week, when members travel to Jackson Parkside for their first meet of the season, also their first league meet.

The novices compete in the ABC league, designed to provide beginning debaters with experience in actual competition.

Team members include Mary Anderson, Paul Anderson, Celeste Arbogast, Molly Bacon, Paul Brehob, Michelle Clark, David Cooley, Teresa Degener, Sheri Duffey, Kelly Hense, Laura Hines, Chris Kvarnberg, Sarah Lelsinger, Mary Markle, Alicia Noah, Katie Ullman, Sara Ullman, Amy Unterbrink, Kathy Waldyke and Mike Ward.

Varsity debaters from the competing schools travel with the novice teams to gain experience in judging debate.

Traveling to Jackson with the Chelsea novices next week will be varsity members Jennice Hoffman, Brian Koepele, Sara Merkel, Theresa Merkel, Drew Sprague and Dave Waldyke.

During the current debate season, the novice team will research and study one given topic: Resolved that the United States should significantly change its foreign trade policies.

Coach for the debate team is Jan Feldkamp.

**Freshman Football**  
Oct. 25—S. Lyon.....A  
Home games begin at 7 p.m.



**LLOYD BRIDGES**, right, last week accepted a plaque of appreciation from Huron High school principal, Ron Tesch, on behalf of Bridges Chevrolet dealership, which has provided driver education cars to the Ann Arbor high school for the past three years. One car provided has been used in a special program in conjunction with

University of Michigan Hospital, giving an opportunity for physically handicapped people to drive with special equipment installed on one of Bridges' Chevrolets. about 100 persons throughout the state are evaluated and many are helped to drive each year in this special program.

Pork producers are eyeing Asia as a vast potential market for exports. Pork is widely consumed and may be the primary choice in countries like China, Korea, Taiwan, Singapore, the Philippines, Indonesia and Malaysia.

Gasohol, highly-touted as liquid fuel that will help ease gasoline shortages, was sold by nearly 2,300 service stations in the Midwest in the 1930's.

## ROBERTS PAINT & BODY

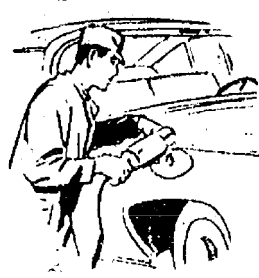

"We do our best to satisfy"

20416 Old US-12 West  
Chelsea, Mich.

Ph. 475-1149

Open 8 a.m.-5 p.m. Daily

## CATS CHELSEA AREA TRANSPORTATION SYSTEM

Transportation for the Senior Citizens, 65 years & Older, & the Handicapped.

Advance reservations are required. For morning transportation call the preceding afternoon between 1 p.m. and 3 p.m. For afternoon transportation call in the morning from 9 a.m. to 11 a.m.

**CALL 475-9494**  
between 9 to 11 a.m. or 1 to 3 p.m.

Service hours are 9 a.m. to 4:30 p.m. daily;  
Thursdays, 9 a.m. to 1 p.m.

## School Board Briefs

At a regular meeting of the Chelsea Board of Education, Oct. 15, present were Feeney, Schafer, Snyder, Heller, Dils, Superintendent Van Meer, Principals Williams, Wojcicki, guests.

Meeting called to order by Vice-President Ann Feeney at 8 p.m.

Board approved the minutes of Oct. 1 meeting, as amended.

Board approved the contract for Deborah Mohl for the 1979-80 school year. Deborah will serve as Special Education Vocational Coordinator.

Superintendent Van Meer reviewed the fourth Friday enrollment. Student enrollment this year is 2,564, a loss of 40 students from last year's membership.

The Board discussed a request of the Band Boosters for a portion of the football gate receipts or reimbursement to the band for marching music and equipment.

The committees involved in the District priorities were reviewed.

Dec. 5 has been set as a non-instructional day. The day will be used for elementary parent-teacher conferences, and for secondary teachers involved in a professional development day. Students will not be in session on Dec. 5.

Robert Schafer, board treasurer, reported on the MASH legislation.

Dan Snyder, chairman of the Curriculum Committee, reported that the first citizens' Curriculum Committee will meet Tuesday, Oct. 30 at 7:30 p.m. in the Board Room.

Finance Chairman Earl Heller reported that the budget for 1979-80 will be discussed in detail at a public hearing beginning at 7 p.m. Monday, Oct. 29, citizens are invited to hear the tentative budget review.

Trustee Arthur Dils gave a report pertaining to the Recreation Council.

The Board has set the public budget hearing for Oct. 29 at 7 p.m. in the Board Room, followed by a special meeting to conduct official business at 8 p.m. The Nov. 5 regular meeting has been cancelled.

Meeting adjourned at 10:07 p.m.

Subscribe today to The Standard.

## MASONRY

FIREPLACES  
BRICK and BLOCK  
LAYING

FREE ESTIMATES

**DENNIS GAREN**

Ph. (313) 475-2584

## McCalla Feed Service

Phone 475-8153

12875 Old US-12 E.

Chelsea

WAYNE DOG FOOD  
WAYNE CAT FOOD  
WATER SOFTENER SALT  
BIRD FEEDS  
SUNFLOWER SEEDS  
HORSE FEEDS  
RABBIT FEED

Bird Houses - Dog Houses

For faster  
results...



use the  
**WANT ADS**

Still Only \$1 for 25 Words or less

(When payment accompanies order.)

**THE CHELSEA STANDARD**

300 N. Main St.

Serving Chelsea Since 1871

Phone 475-1371



## Swimmers of the Week



**TAKING SWIMMER OF THE WEEK** honors this past week were Michele Clark, left, and Mary Bacon. Mary is a sophomore specializing in distance freestyle and diving. She broke personal records in diving with 179 points and in the 800 freestyle with a time of 6:30.203 against

Dundee High school. Junior Michele Clark has been the most consistent of CHS divers, this past week recording a personal best performance of 181 points. Michele needs two more firsts to qualify her for the state meet.



**BOX BRIGADE:** While the chickens sputtered and cooked outside, Jaycee Auxiliary members packed up box lunches in the Fair Service Center for those wishing to eat while driving

on a fall color tour. Working the packing line were, left to right, Sandy Meyer, Kathy Sprawka, Nan Rowe, Carol Smith, Jaycette president and Denise Martell.

## Aquatic Club Wins Over Willow Run

(Continued from page one.)

Girard, Kevan Flanigan; 100-yard freestyle relay, boys: John Cattell, Dave Karns, Darrin Girard, Kevan Flanigan; 100-yard medley relay, girls: Karen Grau, Martha Koernke, Heather Seabury, Laura Nickles; 50-yard backstroke, girls: Cathy Hoffman; 100-yard freestyle

relay, girls: Martha Koernke, Laura Nickles, Jenny Pichlik, Laura Stephens.

In the eleven and twelve division, wins were gathered by:

200-yard medley relay, boys: Craig Miller, Scott Pryor, Mark Henson, Dan Degener; 50-yard backstroke: Mark Henson;

200-yard freestyle relay: Dan Degener, Scott Pryor, Craig Miller, Mark Henson.

Thirteen and 14 winners were: 200-yard medley relay, girls: Lisa Toth, Liesel Culver, Margie Rawson, Karen Wilson; 50-yard backstroke, girls: Margie Rawson.

Next club meet is at home against league arch-rival Milan.

**Please Notify Us In Advance of Any Change in Address**

## Gregory Youth Returns from Cruise In Western Pacific

Navy Electrician's Mate 3rd Class William N. Watson, son of Fred R. and Mary M. Watson of 5203 Dutton Rd., Gregory, recently returned from a deployment in the Western Pacific.

He is a crewmember aboard the tank landing ship USS Barbour County, homeported in San Diego. While deployed his ship operated as a unit of the U. S. 7th Fleet.

During the six-month cruise, he and his shipmates participated in training exercises with other 7th Fleet units and those of allied nations, including the recent exercise "Fortress Gale" off the Okinawa coast. Port visits were made in Hawaii, Japan, the Philippines, Thailand, Korea, Singapore and Hong Kong.

The Barbour County is 552 feet long, carrying a crew of 225 officers and enlisted men. She can accommodate more than 350 Marines for amphibious operations. She is specifically designed to transport tanks, heavy vehicles, engineer equipment and other supplies.

A 1976 graduate of Fowlerville High school, Fowlerville, Watson joined the Navy in August 1976.

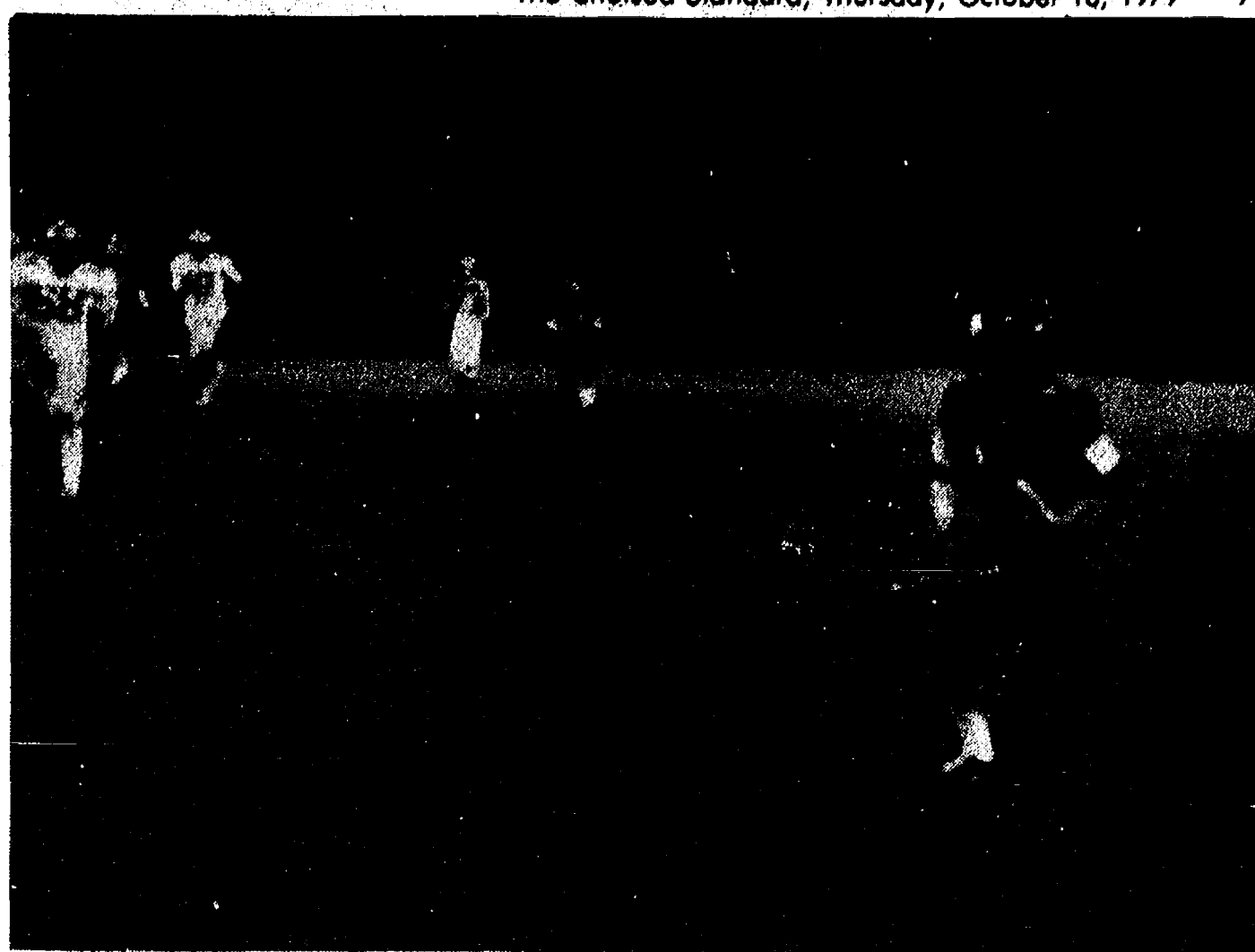

**BULLDOG BILL FREEMAN** appears to be all alone as he takes the ball 28 yards to set up a Chelsea touchdown in the second quarter last

Friday. Chelsea bowed to the unbeaten Hornets, 36-29, despite a strong offensive effort.

**Tell Them You Read It in The Standard!**

# LLOYD BRIDGES CHEVROLET

## 49

## New 1979 Cars and Trucks To Choose from.

### NEW 1979 1/2-TON PICK-UP

Stock No. 4327

As Low as

## \$4973

### NEW 1979 CHEVETTE

Stock No. 3040

As Low as

## \$4498

## 9

## 1979 Demonstrators & Company Cars at Real Savings!

### 1979 IMPALA 4-DR.

Demo. Auto. trans. Stock No. 3881.

## \$5398

## 1980 CHEVROLETS NOW ON DISPLAY

Come in and take a demonstration ride.

# LLOYD BRIDGES CHEVROLET

LOCATED IN CHELSEA ON I-94 PHONE 475-1373

SALES HOURS DAILY 8 A.M. to 8:30 P.M.

SATURDAY 8 A.M.-5 P.M.

## The Chelsea Standard

Mr. Thomas Bailey Springer  
2215 Winding Drive  
Baltimore, Maryland 21224

IMPRINT HL

October Sale  
Save 50%

Rytex  
Deckle-Edge  
Vellum  
Personalized  
Stationery

7.95

regularly \$16

Your name and address custom printed on genuine vellum paper that is subtly deckle edged in the manner of fine books. Paper choice in Windsor White, Antique Grey or Wedgewood Blue. Choice of print styles HL or MC as shown with ink color in deep grey, blue or raspberry red. Choose 100 Princess sheets, 100 envelopes or 80 King size sheets, 80 envelopes.

**Special Bonus:**  
50 extra, unprinted sheets for use as second pages... only \$3 with order.

THE CHELSEA STANDARD  
300 N. Main St., Chelsea, Mich. 48118

Please send \_\_\_\_\_ Boxes DECKLE EDGE VELLUM on sale @ \$7.95 a box

Include Bonus: ☐ (check) 50 extra plain sheets at \$3.00 each box

Imprint Name \_\_\_\_\_

Address \_\_\_\_\_

City/State/Zip \_\_\_\_\_

Check choice of: paper size & color, imprint style and ink color

Princess Size: ☐ White (9401) ☐ Blue (9451) ☐ Grey (9461)

King Size: ☐ White (9101) ☐ Blue (9151) ☐ Grey (9161)

Imprint: ☐ HL ☐ MC Ink: ☐ Blue ☐ Grey ☐ Red

ORDERED BY \_\_\_\_\_

Address \_\_\_\_\_ Apt. \_\_\_\_\_

City, State, Zip \_\_\_\_\_

Account No. \_\_\_\_\_ Phone \_\_\_\_\_

☐ Charge ☐ Check or M.O. enclosed. Sorry, no C.O.D.'s or phone orders.





SENIORS KAREN BLANCHARD and Renee Houle were 1979-80 Homecoming court members for the upperclassmen. They and their escorts rode down Main St. Friday afternoon in Chelsea's Homecoming Day parade.



CHILLY WINDS couldn't keep junior court queen candidates Julie Luck and Amy Smith from smiling and waving at Homecoming parade spectators late Friday afternoon.



A PERKY, LITTLE CONVERTIBLE carried sophomore court members Shelly Weber and Allison Koepp down Main St. Friday afternoon in Chelsea's Homecoming parade.



FRESHMAN COURT MEMBERS Lynette Mepyans and Betsy Kolander and their escorts waved to chilled friends from an open car in Friday's Homecoming parade. Mepyans was later crowned 1979-80 Homecoming Queen at the game.

Telephone your club news to 475-1371

Residential - Commercial  
**REMODELING**  
FREE ESTIMATES  
**ib. V. JENSEN and SON**  
LICENSED BUILDER  
378 Spring Lake Drive  
Chelsea, Mich.  
PHONE 475-1820

#### Things Were Simpler Then

The New York City Police Department issued the first traffic regulations pamphlet in the country on Oct. 30, 1903. The tiny booklet, titled, "Rules for Driving," was only four pages thick and 6 1/4" by 3 1/4" in size. Henry Ford Museum, Dearborn, offers visitors a chance to see other traffic regulators from the early days of motoring, including the world's first three-color, four-direction traffic light.

CUSTOM  
**BUMPING and PAINTING**  
FREE ESTIMATES - ALL MAKES

Get the Best for Less!

**FRANK GROHS CHEVROLET**  
Phone 426-4677 Dexter, Mich.



DAVID BALDWIN

### David Baldwin Wins EMU Scholarship

David Baldwin, son of Pat and Don Baldwin, 1023 Freer Rd., received a Campus Leader Award scholarship at Eastern Michigan University in ceremonies at the campus Saturday, Oct. 6.

David applied for the scholarship as a senior at Chelsea High school. The award was based on his achievements throughout all of his school years and on letters of recommendation written by teachers Steven Bergmann and Bill Coelius.

At Chelsea High, he had been active in the symphony and marching bands, Novice Debate Club, Key Club, and parent-sponsored hockey team. He was a member of the National Honor Society, was named to Who's Who in American High School Students and received a certificate of scholastic achievement from the Michigan State Board of Education.

A freshman at EMU, David is enrolled in the School of Business Administration as a marketing major.

Please Notify Us of Any Change in Address

## JC Auxiliary Helps Band Trip Fund

Regular monthly meeting of the Chelsea Jaycee Auxiliary was held Tuesday, Oct. 16 at Inverness Inn. Hostess for the evening was Nan Rowe and co-hostess was Sandy Meyer.

Theme for the evening was "Turn About," and the entire agenda was done in reverse. Cider and doughnuts were served first and then awards were presented.

Nan Rowe was girl of the month and also received the

90-Day Wonder award. Her name will be engraved on the president's plaque.

Various business items were discussed. Special guests present were Don and Carol Kleis representing Chelsea Band Boosters. They spoke about the band's upcoming trip to Mexico and discussed the various ways money was being raised to cover expenses.

They then accepted a check from the auxiliary for \$45 to go into the trip fund. The Jayettes raised the funds at a bake sale held specifically for the band.

Auxiliary volleyball game was cancelled because of bad weather so Cindy Beauchamp arranged a swimming party for members next week at Beach school.

Next month's hostess is Ginny Wheaton.



TRIP FUND: Don and Carol Kleis, representatives of the Chelsea Band Boosters, accepted a \$45 check Tuesday night from Jaycee Auxiliary President Carol Smith, right, as a donation to the Chelsea Symphony Band's Mexican trip fund. Jayettes raised the money at a bake sale sponsored exclusively for the band's cause.

To remember a birthday, poor Mike has learned

'Cuz Emma's 40th, his bad memory had spurned

And while Chelsea beats Lincoln

This time he'll spend drinkin,

At the party that Emma has earned!

# HAPPY 40th, EMMA

- Friends

## YOU'VE GOT MY WORD ON IT.

There may be bigger used car lots in the area. But there aren't any that are better than Rampy's. You've got my word on it. I'm Bill Miller, Used Car Sales Manager for Rampy Chevrolet.

I'm responsible for seeing to it that when someone buys one of our used cars, he's got more to depend on than a smile and a handshake.

I personally decide which used cars and trade-ins will stay on our lot. And because I'm careful about the cars I choose, Rampy can back me up with both his good name and his OK Used Car Sticker.

So, when you're in the market for a good used car, shop where quality is just as important as volume... Rampy Chevrolet. I'll give you my word on any car on the lot.

Rampy's not just selling cars, he's selling service.

**Rampy**  
CHEVROLET

CORNER JACKSON & WAGNER RDS., ANN ARBOR, PHONE 663-3321

Keep that great GM feeling with genuine GM parts.

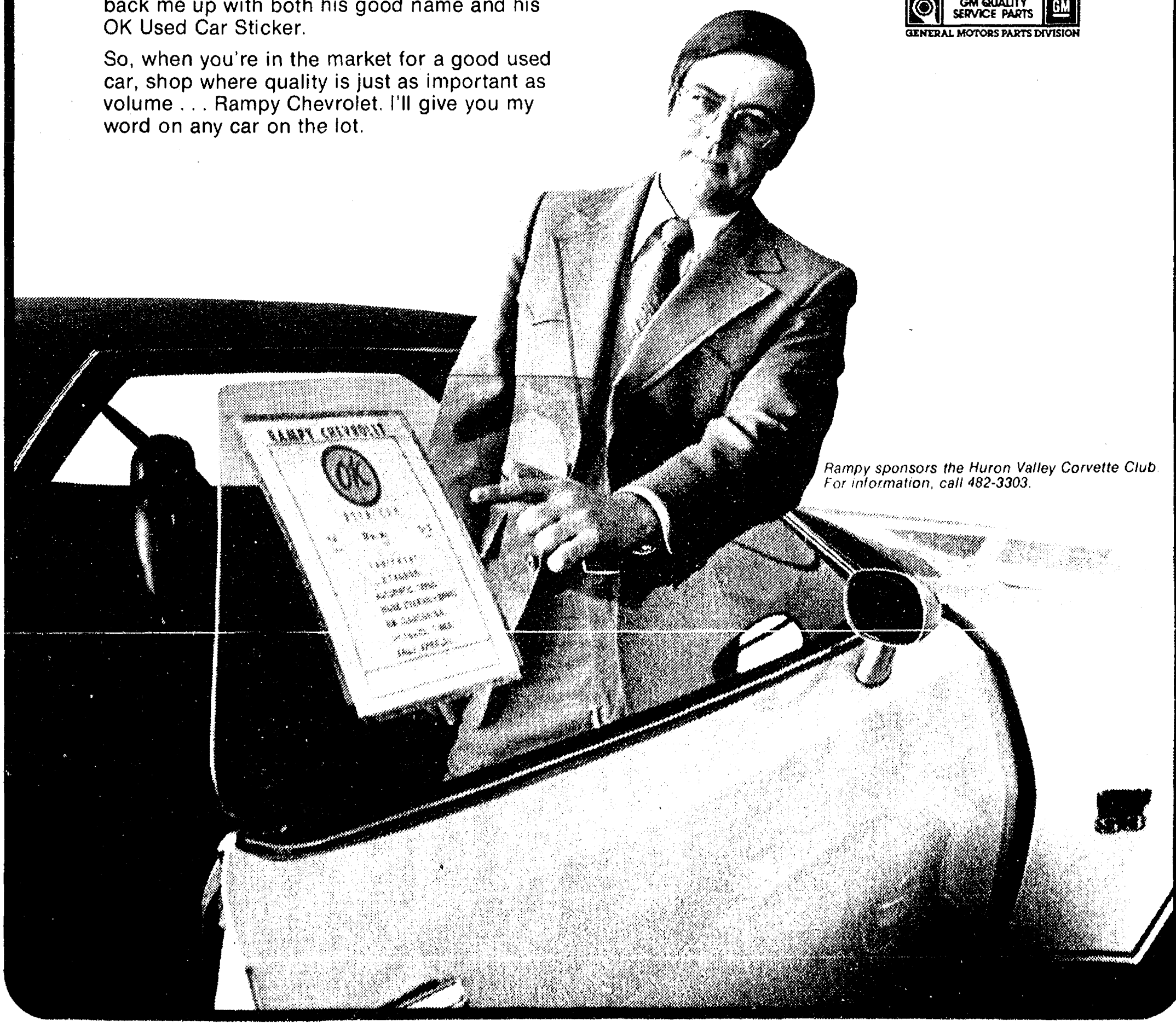

Rampy sponsors the Huron Valley Corvette Club. For information, call 482-3303.



## Dr. Donald Katz Cited By Historical Society

Donald R. Katz, professor emeritus of chemical engineering at the University of Michigan, recently received the Award of Merit of the Historical Society of Michigan for his book on pioneer life in Waterloo township.

The award was presented at the society's annual meeting in Monroe, Oct. 8.

"The Settling of Waterloo, Michigan, the Schnackenberg-Katz Families," a chronicle of Katz's mother's family, was first published in 1977. The 528-page work contains extensive documentation of the life style of pioneer American families in the Waterloo area.

Katz wrote the book for his "grandchildren's grandchildren" as well as "to inspire families to prepare their family records and pass on a heritage to the oncoming generations."

Although the book focuses on the family of John and Mathilde (Benter) Schnackenberg, Katz's maternal grandparents, it includes the history of related families, the Waterloo area and the state of Michigan since the middle of the 19th century. It documents the rapid change in the area, from the horse and buggy era to the automobile and industrial age. A large collection of photographs illustrates everyday activities of the early pioneers.

Katz, born and raised on the Schnackenberg farm, received a Ph.D. from the University of Michigan in 1933, was the A. H. White Professor of Chemical Engineering before his retire-

ment in May 1977, and is a consulting engineer. His "Handbook of Natural Gas Engineering" is the standard work in the field. He has 275 publications, including 15 scholarly books.

The Waterloo history book is available in local libraries and at Ulrich's Books, Inc. in Ann Arbor. It is also included in the Library of Congress in Washington, D. C.

In 1957, Katz published a history of his paternal family and in 1973, the "Records of the Hertler and Harwood Families," his second wife's ancestors who settled in Washtenaw county. Last month he published the "Crull Families from Coldwater, Branch County, Michigan," a family history of his first wife, who died in 1965, thus completing the records for his children.

### Aging Study Underway at MSU

The effects of age on the physical properties of human tissue are being studied at the Michigan State University College of Osteopathic Medicine under a two-year grant from the National Institute on Aging.

Using tendons from the hands and feet, researchers in the Department of Biomechanics are investigating the differences in physical properties that occur with aging and correlating them with biochemical and microscopic studies on the same tissue.



DREW SPRAGUE, Chelsea Band member, was proclaimed one of the very best in the land at Friday's football game, as he received a certificate naming him to the 102-member McDonald's All-American High School Band

from CHS principal John Williams, right, and local McDonald's manager Jon Gamble. Drew will play with the band in the Macy's Thanksgiving Day parade in New York and in the Pasadena Rose Bowl Parade on New Year's Day.

## Drew Sprague Named to McDonald's All-American Band

It was just pure coincidence that Drew Sprague had been chosen to play a trumpet solo at half-time ceremonies on Homecoming night, but a more delightful coincidence could hardly be found.

Drew soloed to warm applause on "What I Did for Love" just minutes after being awarded a certificate naming him to play in the McDonald's All-American High School Band—one of only 102 U. S. high school musicians so chosen.

Nominated for the honor last year by school band director Steve Bergmann, Sprague was presented with his award by Jon Gamble, manager of Chelsea's McDonald's, and Chelsea High school Principal John Williams.

The McDonald's All-American High School Band was organized in 1967 to recognize outstanding high school musicians. It consists of 102 of the finest young musicians in the country—two from each state and the District of Columbia.

Paul Lavalle, former director of Radio City Music Hall and director of the Band of America, directs the band in its performances. Assisting Lavalle is Paul Jeffrey, associate professor of music at Rutgers University and musical director of the Manhattan Jazz Center.

Each member is selected for the band by Lavalle, Jeffrey and a panel of distinguished music educators.

The newly-formed musical unit

will perform in the Macy's Thanksgiving Day Parade in New York City and the Tournament of Roses Parade in Pasadena, Calif. on New Year's Day 1980.

Both parades will be telecast on the NBC and CBS television networks, giving hometown viewers a chance to see Drew Sprague and company perform. The band will also play in a special concert at Carnegie Hall in New York. All of Drew's travel, accommodations and expenses in New York and California will be paid by McDonald's.

Drew is the son of James F. and Marian Sprague, 3490 Clear Lake Rd. In addition to membership in the Chelsea Band and Band-Orchestra Stage Band, Drew is active on the debate team and participates in baseball.

## Grand Opening



Continuing at All  
Parts Peddler Stores  
During October

Save Dollars on Your  
Fall Car Needs!

### CHELSEA NEW STORE

1414 S. Main  
(formerly Chelsea Auto)  
475-9106

### CHELSEA DOWNTOWN STORE

103 E. Middle St.  
475-1366

### DEXTER

8099 Main St.  
Next to Dexter Bakery  
426-4688

### WHITMORE LAKE

8715 Main St.  
449-4312

**The PARTS  
PEDDLER**  
AUTO SUPPLY STORES



**NEW WORK OXFORD**  
SOFTEN HARD FLOORS

- Soft cushion insole
- Steel shank for support
- Oil-resistant Neoprene sole

SIZES: •  
AA-H 6-15  
\*Not all sizes in all widths

**RED WING**

**VOGEL'S & FOSTER'S**  
Phone 475-1606 Chelsea, Mich.

# a harvest of values! Fall Festival Sale

### MEN'S LEVI JEANS

Straight legs, flares and boot cut denims

**\$13.88**

### CARHARTT WORK CLOTHING

**10% OFF**

### INSULATED VESTS

**10% OFF**

### PANTELLA DRESS PANTS

**20% OFF**

### HOODED SWEAT SHIRTS

Men's and Boys'

**10% OFF**

### STORE - WIDE

## OUTERWEAR SALE

Infant's - Children's - Boys' - Girls'  
Men's - Women's

### COATS - JACKETS

### SNO - SUITS

### SKI SUITS

### SNOWMOBILE SUITS

**20% Off**

### GARLAND SWEATERS

**10% OFF**

### ENTIRE STOCK

Women's Dresses . . 10% Off

### WOMEN'S

Flannel Gowns & P.J.s... 10% Off

All Women's Sweaters.. 10% Off

### REG. \$18.00

Bobby Brooks Select Slacks \$13.88

Bobby Brooks Select Group 1/3 Off

Hang Ten Select Group.. 10% Off

Pogo Stick Select Skirts,  
Vests, Pants, Blazers .... 1/3 Off

Cos Cob Select Groups ... 1/3 Off

Catalina Select Groups... 1/3 Off

Queen Casuals Select Group  
Skirts, Pants, Blazers ... 1/3 Off

# DANCER'S

"Chelsea's Friendly Dept. Store"



## Services in Our Churches +

**ST. PAUL UNITED CHURCH OF CHRIST**  
The Rev. R. J. Ratzlaff, Pastor  
Thursday, Oct. 18—  
3:00 p.m.—XYZs Chrismosn Work Bee.  
6:30 p.m.—Pot-luck supper.  
Saturday, Oct. 20—  
9:00 a.m.—8th grade confirmation.  
Sunday, Oct. 21—  
9:00 a.m. and 10:30 a.m.—Church school.  
10:30 a.m.—Worship service.  
Wednesday, Oct. 24—  
7:30 p.m.—Church and Community Department.  
8:00 p.m.—Chancel choir.

**NORTH LAKE UNITED METHODIST CHURCH**  
The Rev. John Elliott, Pastor  
Every Sunday—  
10:00 a.m.—Worship service.  
10:30 a.m.—Church school for children up to the 2nd grade.

**NORTH SHARON BIBLE CHURCH**  
Sylvan and Washburne Rds.  
The Rev. Ronald C. Purkey, Pastor  
Every Sunday—  
10:00 a.m.—Sunday school. (Nursery available.) Junior church classes.  
11:00 a.m.—Worship service.  
6:00 p.m.—Senior High Youth meeting. Youth choir.  
7:00 p.m.—Evening worship service. (Nursery available.) All services interpreted for the deaf.  
Every Wednesday—  
7:00 p.m.—Bible study and prayer meeting. (Nursery available.) Bus transportation available: 428-7222.

**ST. JACOB EVANGELICAL LUTHERAN CHURCH**  
The Rev. Andrew Bloom, Pastor  
12501 Riethmiller Rd., Grass Lake  
Every Sunday—  
9:00 a.m.—Sunday school.  
10:15 a.m.—Divine services.

**ST. JOHN'S EVANGELICAL AND REFORMED CHURCH**  
(United Church of Christ)  
Francisco  
The Rev. Ben Mahle, Pastor  
Every Sunday—  
10:30 a.m.—Sunday school and worship service.

**ST. MARY CATHOLIC CHURCH**  
The Rev. Fr. David Phillip Dupuis, Pastor  
Mass Schedule:  
Every Saturday—  
4:00-5:00 p.m.—Confessions.  
7:00 p.m.—Mass.  
Immediately after 7 p.m. Mass, Confession.  
Every Sunday—  
8:00 a.m., 10:00 a.m., 12:00 noon—Mass.

**ZION LUTHERAN CHURCH**  
Corner of Fletcher and Waters Rds.  
The Rev. John R. Morris, Pastor  
Thursday, Oct. 18—  
7:30 p.m.—Senior choir.  
Saturday, Oct. 20—  
9:00 a.m.—Youth Inst., 8th grade.  
10:30 a.m.—Youth Inst., 7th grade.  
1:00 p.m.—Senior Citizens.  
Sunday, Oct. 21—  
9:00 a.m.—Sunday school.  
10:15 a.m.—Mission festival worship with guest missionary Rev. Norm Imbrock from New Guinea.  
Tuesday, Oct. 23—  
4:00 p.m.—Joy Makers.  
7:30 p.m.—Shuffleboard.

**CONGREGATIONAL CHURCH**  
(United Church of Christ)  
The Rev. Carl Schwarm, Pastor  
Every Sunday—  
10:30 a.m.—Worship and Sunday school. Nursery provided for pre-schoolers.

**CHURCH OF JESUS CHRIST OF LATTER-DAY SAINTS**  
Meetings at  
Church of Jesus Christ of Latter-D.y Saints  
2141 Brockman, Ann Arbor  
Every Sunday—  
9:30 a.m.—Sunday school.

**CHELSEA BAPTIST CHURCH**  
337 Wilkinson St.  
The Rev. Thode B. Thodeson, Pastor  
Every Sunday—  
10:30 a.m.—Morning worship.  
11:00 a.m.—Junior church school.  
6:00 p.m.—Evening fellowship.  
Every Wednesday—  
7:00 p.m.—Midweek Bible study and prayer.

**FIRST UNITED METHODIST CHURCH**  
The Rev. Marvin H. McCallum, Pastor  
Thursday, Oct. 18—  
9:00 a.m.—Elizabeth Circle will meet at home of Mrs. Neta Mills.  
Friday, Oct. 19—  
6:00 p.m.—Rehearsal for the wedding of Lisa Heeter and David Torrice.  
Saturday, Oct. 20—  
5:30 p.m.—Torrice-Heeter wedding.  
Sunday, Oct. 21—  
8:00 a.m.—Methodist Men's Fellowship meets in Education Building.  
9:00 a.m.—Worship service. Crib nursery provided.  
10:00 a.m.—Worship service. Crib nursery provided for children up to the age of two. Church school for children ages two through five.  
10:20 a.m.—Church school for kindergartners through sixth graders.  
10:50 a.m.—Coffee and punch hour.  
11:00 a.m.—Church school for junior-senior high and adults.  
11:50 a.m.—All church school classes are dismissed.

**CHURCH OF CHRIST**  
13661 Old US-12, East  
Evangelist John M. Hamilton  
Every Sunday—  
7:30 a.m.—Radio program-WNRS in Saline.  
8:30 a.m.—Radio program-WAAM in Ann Arbor.  
9:30 a.m.—Bible study.  
10:30 a.m.—Worship service. Nursery available.  
6:00 p.m.—Sunday evening Bible study.  
Every Tuesday—  
7:00 p.m.—Women's Bible study class.  
Every Wednesday—  
7:30 p.m.—Bible study classes for all ages.

**FAITH EVANGELICAL LUTHERAN CHURCH**  
9575 North Territorial Rd.  
The Rev. Mark Porinsky, Pastor  
Thursday, Oct. 18—  
8:00 p.m.—Choir.  
Saturday, Oct. 20—  
9:00 a.m.—Church work bee.  
Sunday, Oct. 21—  
8:45 a.m.—Sunday school; Adult Bible class.  
10:00 a.m.—Worship service with communion. Sermon on the sower and the seed.  
Tuesday, Oct. 23—  
6:30 p.m.—Confirmation II.  
8:00 p.m.—Inquirers.  
Wednesday, Oct. 24—  
No Bible brunch.  
4:45 p.m.—Confirmation I.  
7:30 p.m.—Christmas Service planning.

**OUR SAVIOR LUTHERAN CHURCH**  
1515 S. Main, Chelsea  
The Rev. Franklin H. Giebel, Pastor  
Broadcast Sundays—  
"The Church of the Lutheran Hour."  
8:35 a.m.—WIBM, 1450 AM, Jackson.  
12:30 p.m.—WYFC, 1520 AM, Ypsilanti.  
Every Sunday—  
9:00 a.m.—Sunday school, Youth and Adult Bible class.  
10:30 a.m.—Morning Worship.  
Every Wednesday—  
7:30 p.m.—Adult Bible Study and prayer.

**WATERLOO VILLAGE UNITED METHODIST CHURCH**  
8118 Washington St.  
The Rev. Larry Nichols and The Rev. David Goldsmith, Pastors  
Every Sunday—  
10:00 a.m.—Sunday school.  
11:15 a.m.—Worship service.

**SALEM GROVE UNITED METHODIST CHURCH**  
3320 Notten Rd.  
The Rev. Ronald Brunger, Pastor  
Every Sunday—  
9:30 a.m.—Sunday school.  
10:30 a.m.—Worship service.

**IMMANUEL BIBLE CHURCH**  
145 E. Summit St.  
The Rev. Ron Little, Pastor  
Every Sunday—  
9:45 a.m.—Sunday school, nursery provided.  
11:00 a.m.—Morning worship, nursery provided.  
6:00 p.m.—Evening worship.  
Every Wednesday—  
7:00 p.m.—Family hour, prayer meeting and Bible study.

**BETHEL EVANGELICAL AND REFORMED CHURCH**  
(United Church of Christ)  
Freedom Township  
The Rev. Roman A. Reineck, Pastor  
Every Sunday—  
10:00 a.m.—Worship service.

**ST. BARNABAS EPISCOPAL CHURCH**  
The Rev. Fr. Jerrold F. Beaumont, B.S.P.  
10:00 a.m.—Holy Communion first, third and fifth Sundays and 7:30 p.m. every Wednesday.  
10:00 a.m.—Morning prayer, second and fourth Sundays. Church school and nursery every Sunday.  
Every Wednesday—  
8:15 p.m.—Bible study and discussion groups.  
First Wednesday of every month—  
Bishop's Committee.  
Third Thursday of every month—  
Episcopal church women.

**CHURCH OF CHRIST**  
13661 Old US-12, East  
Evangelist John M. Hamilton  
Every Sunday—  
7:30 a.m.—Radio program-WNRS in Saline.  
8:30 a.m.—Radio program-WAAM in Ann Arbor.  
9:30 a.m.—Bible study.  
10:30 a.m.—Worship service. Nursery available.  
6:00 p.m.—Sunday evening Bible study.  
Every Tuesday—  
7:00 p.m.—Women's Bible study class.  
Every Wednesday—  
7:30 p.m.—Bible study classes for all ages.

**FIRST UNITED PRESBYTERIAN CHURCH**  
Unadilla  
The Rev. T. H. Liang, Pastor  
Every Sunday—  
9:45 a.m.—Sunday school.  
11:00 a.m.—Worship service.

**FIRST UNITED METHODIST PARKS AND TERRITORIAL RDS.**  
The Rev. Larry Nicols and the Rev. David Goldsmith, Pastors  
Every Sunday—  
9:15 a.m.—Morning worship.  
10:00 a.m.—Sunday school.

**FIRST CHURCH OF CHRIST SCIENTIST**  
1883 Washtenaw Ave., Ann Arbor  
Every Sunday—  
10:30 a.m.—Sunday school, morning service.

**FIRST ASSEMBLY OF GOD**  
The Rev. Richard Coury, Pastor  
Every Sunday—  
9:45 a.m.—Sunday school.  
11:00 a.m.—Worship service.  
6:00 p.m.—Evening worship.  
Every Wednesday—  
7:00 p.m.—Christ's Ambassadors. Missionettes. Bible Meditation and prayer.

**CHELSEA FREE METHODIST FELLOWSHIP**  
Meetings at St. Barnabas Episcopal Church  
20500 Old US-12  
Every Sunday—  
3:45 p.m.—Sunday school for all ages.  
5:00 p.m.—Worship service.  
Every Thursday—  
7:30 p.m.—Adult study, Children's CYC program, and youth meeting.

## Gridders of the Week



**DEFENSIVE HONORS:** Gracing the "Gridders" section this week are two familiar faces in somewhat unfamiliar roles. All Chelsea fans are familiar with the quarterbacking skills of John Dunn (11) and the tenacious running and ballhandling exhibited by Jeff Dils (12), but this week the pair is being honored for purely defensive contributions. Coach Gene LaFave points to

them as mainstays of the defensive secondary. "They made umpteen tackles," LaFave said. "They played as fine a game in secondary as anyone could have." A measure of their effectiveness is the passing statistics for the Saline offense—4 completions in 14 attempts for just 52 aerial yards. Dunn also had an interception late in the second quarter.

**CHELSEA CHURCH OF THE UNCOMPROMISING WORD**  
11452 Jackson Rd.  
The Rev. Chuck Clemons, Pastor  
Every Sunday—  
10:00 a.m.—Sunday school.  
11:00 a.m.—Morning worship.  
6:30 p.m.—Evening worship.  
Every Wednesday—  
7:00 p.m.—Midweek prayer and Bible study.

**BAHA'I FIRESIDE**  
Every Thursday—  
8:00 p.m.—At the home of Toby Peterson, 705 S. Main St. Anyone wishing to learn about the Baha'i faith is welcome.

**GREGORY BAPTIST CHURCH**  
The Rev. David Brinkman, Pastor  
Every Sunday—  
9:45 a.m.—Sunday school.  
11:00 a.m.—Morning worship.  
6:00 p.m.—Young people.  
7:00 p.m.—Evening worship.

## SOUTHWEST CHURCH OF THE NAZARINE

**TEMPORARY MEETING PLACE:**  
**Gregory Elementary School**  
SUNDAY SCHOOL ..... 10-11 a.m.  
MORNING WORSHIP ..... 11-12 a.m.  
**446 ORLANDO, GREGORY**  
EVENING SERVICE ..... 6-7 p.m.  
WEDNESDAY PRAYER SERVICE ..... 7-8 p.m.

## The Bible-The Light from Heaven

Gives four "Alls" of the great commission. (Matthew 28:18-20). "And Jesus came and spake unto them, saying, All power is given unto me in heaven and in earth." A full recognition of his power or authority would solve all religious problems. He has the preeminence in all things. (Colossians 1:18). The apostle Paul wrote to the Ephesians, "God hath put all things under his feet; and gave him to be the head over all things to the church, which is his body, the fulness of him that filleth all in all." (Ephesians 1:22, 23). Jesus next stated, "Go ye therefore, and teach all the nations." In the first commission to the twelve they were to go only to the lost sheep of the house of Israel. (Matthew 10:5, 6). The middle wall of partition has been broken down. (Ephesians 2:14). Now "there is no respecter of persons with God." (Acts 10:34; Galatians 3:28, 29). Jesus then stated, "Teaching them to observe all things whatsoever I commanded you." After obeying the gospel there are many things the child of God must learn from Jesus and the apostles. Finally the Lord said, "Lo, I am with you always even unto the end of the world." His abiding presence to every disciple is indeed a consoling thought.

**CHELSEA CHURCH OF CHRIST**  
13661 Old US-12 Chelsea, Michigan

## Taking The First Step

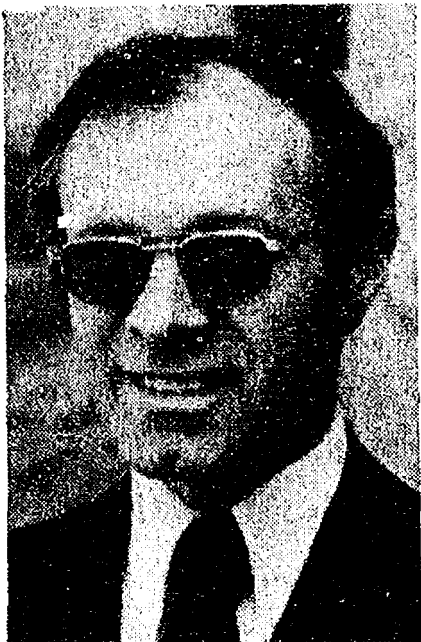

DONALD A. COLE  
Director

Prepayment of funeral expenses is a considerable step which eases the burden of loved ones when bereavement comes. But because the need to act is not immediate, many people put off acting on this gesture until it's too late.

Now is the time to discuss prepayment of funeral expenses with the people at Burghardt-Cole Chelsea Chapel. Call or come by this week.

**BURGHARDT-COLE CHELSEA CHAPEL**

214 East Middle Street  
Phone 475-1551

Member, The International Order Of The Golden Rule

## Stop By and See Our Complete Line of TIMBERLINE STOVES

Michigan made stoves are unsurpassed in efficiency, and craftsmanship. Constructed of heavy 1/4" steel plate and cast iron.

**Save Money and Energy - HEAT WITH WOOD!**

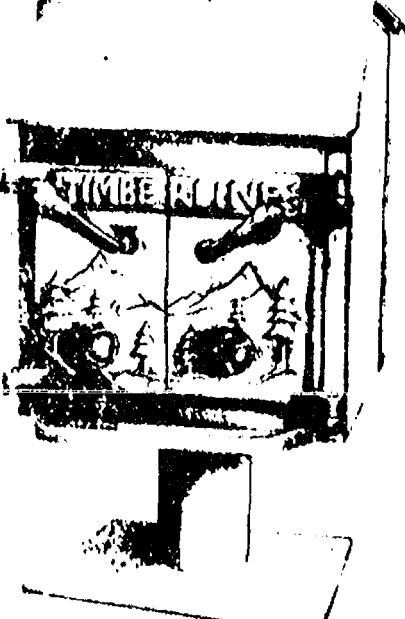

**ASCCO ALL-SEASON COMFORT CO.**  
Now Open 8 a.m. to 5 p.m. Mon. thru Sat.  
Heating, Air Conditioning & Custom Sheet Metal Work  
115 W. MIDDLE ST.  
CHELSEA, MICH. 48118 (313) 475-7617

## Announcing Modernization & Expansion of DRIVE-UP WINDOW SERVICES

Chelsea State Bank is pleased to announce the expansion of the Drive-Up Window facilities at the Main Office from the current two windows to four windows, each with a separate lane. This improvement, together with the new Branch Office of this bank, presently under construction at the corner of S. Main St. and Old US-12, will increase our ability to serve our customers with greater speed and efficiency.

During the construction period the Drive-Up Window service will be limited to one window. This inconvenience should not last more than a few weeks, and during this time more tellers will be on duty in the lobby.

We appreciate your patience and co-operation during this construction period.

**CHELSEA STATE BANK** Member F.D.I.C.  
**CSB**



## Jayvees' Rally Falls 5 Short

A demoralizing season for Chelsea's junior varsity gridders continued last Thursday evening, as Saline outpointed the Bulldogs, 21-18.

The Hornets dominated offensively in the first half, scoring all three of their touchdowns on two long runs of 26 and 73 yards and a one-yard sneak.

After the half, Chelsea's defense came alive and allowed the Hornets only 10 yards in the entire third quarter. Offensively, Chelsea began to move the ball but couldn't make it into the end zone.

Finally, in the last quarter, Chelsea profited from a Saline mistake. Jeff Lantis recovered a Hornet fumble and raced 35 yards for a TD. The two-point conversion was good, and Chelsea put eight points on the board.

Later in the period, Steve Grau unloaded a 21-yard pass to Dave Wojcicki for another Chelsea score. Dave Patterson took in the ball for two extra points and Chelsea trailed by just five points. Time ran out, however, and five points remained the Saline margin of victory.

Chelsea's revived second half defense was led by Tim Whitesall, Steve Hass, Gary Van Meer, Jeff Lantis, Rick Poljan, Brian Cooper, Mike Bareis, Dave Longe, Dave Wojcicki and Dave Peterson. A Saline fumble was recovered by Dave Harrison.

According to Coach Jon Schaffner, Chelsea probably played their best football of the year in the second half of the Saline contest. "If the team will just continue from there and build until Thursday," Schaffner said, "we should have a good shot at our first season win this week."

The Bulldogs play Lincoln at home this Thursday at 7 p.m.

## District Court Proceedings

Week of Oct. 8-12  
Judge Kenneth Bronson  
Presiding

Randy Rosentreter pled guilty to no proof of insurance. Fines and costs, \$40.

Donna Lonsberry pled guilty to no proof of registration or insurance. Proof shown, \$10 costs.

Carl D. Asher pled guilty to having firearms in an automobile. Sentenced to pay \$50 fines and costs or serve five days in Washtenaw County Jail.

Chester Brown pled guilty to no operator's license on person. Sentenced to two days on probationary work program. Fines and costs, \$50.

Daniel L. Peterson pled guilty to not acquiring a Michigan operator's license. Sentenced to two days on probationary work program. Fines and costs, \$50.

Patrick S. Hayes pled guilty to driving under the influence of liquor. Sentenced to 90 days in the Washtenaw County Jail, 45 days suspended upon completion of Alcohol Education Program.

License suspended for four months. Fines and costs, \$155.

Nasser Al-Romehy pled guilty to speeding. Fines and costs, \$55. Warrant fee, \$25.

Mark R. Osborne pled guilty to leaving the scene of a property damage accident. Fines and costs, \$150.

Mark Krzyzaniak pled guilty to defective equipment. Sentenced to three days on probationary work program or three days in jail. No fines or costs.

Leon Wheeler was sentenced

for throwing a missile at a moving vehicle to three days on probationary work program and \$50 fines and costs, or three days in the Washtenaw County Jail.

According to a President's Committee on Employment of the Handicapped publication, 79 percent of the disabled workers at a major chemical company had average or better than average attendance.

## WATKINS PRODUCTS

Famous for Vanilla and Spices

**PETER MILLER**

Ph. 426-4126 after 6 p.m.

475-8680

475-8689

115 PARK ST.  
CHELSEA, MICH.

## MAYER AGENCY

(of Springer-Kleinschmidt Agency Inc.)

Your Local Independent Insurance Agency providing dependable protection and prompt claim payment through 10 of the nation's leading insurance companies.

## HOME - AUTO - BUSINESS INSURANCE

Sheridan W. Springer  
Ruth DeVine

Charles A. Kleinschmidt  
Donald S. Peck  
Micky Quackenbush



THE CHELSEA STANDARD



**SMILIN' ALICE STIMPSON** will strike exactly the right mood this Friday when she travels to North school as a one-clown pep rally for the Harvest Festival to be held there Satur-

day, Oct. 20, 10 a.m. to 2 p.m. Sponsored by the North school PTO, the festival will feature craft tables, hayrides, baked goods and produce tables.



**Your children could save a life, with a little help from you and your telephone.**



Michigan Bell . . . people who enjoy serving people.

Tell Them You Read It in The Standard!

If you have children at home, would they know who to call in case of a fire, accident or sudden illness? Be sure you have listed near your phone the numbers of your doctor, hospital, poison control, police, fire department and other emergency numbers. Show your children how to find those numbers, how to dial them (if they don't already know), how to call the operator; let them know if 911 can be dialed for fire, medical or police help in your area. Write down your home address near these numbers, too, so your children or your baby-sitter can give it to people who need to find your home in a hurry. (But, for safety's sake, you should instruct them *not* to give your address or other information to strangers on the phone.) Your telephone can be a lifesaving help in an emergency. Teach your children how to use it for their protection and yours.

## ALL KINDS OF PEOPLE SHOULD GET TOGETHER

Solidarity—that's the secret of good credit union management, and that's the spirit of Credit Union Week. Our theme—"All Kinds of People Should Get Together"—captures this spirit and reflects the desire to let everyone know what can be accomplished when different people sharing a common bond come together for the benefit of all concerned. You can help us spread the good word by telling your friends and neighbors and by bringing in potential members during Credit Union Week. Let's make this year's celebration the best yet. It's a great chance to prove that getting together can be both fun and rewarding.

You and your family are invited to:

**CELEBRATE  
CREDIT UNION WEEK  
OCTOBER 14-20**

Huron Valley Chapter Of

**CREDIT UNIONS**

- Ann Arbor Co-op**  
Anyone living or working in Michigan, who joins the Ann Arbor Cooperative Society (313) 769-9830
- Eastern Michigan University Employees**  
Employees of Eastern Michigan University (313) 487-1033
- KEMCO**  
Employees of Kewaunee Scientific Equipment Corp. (617) 263-5731
- Second Baptist Church**  
Members of Second Baptist Church Congregation (313) 935-9588
- PAM Area Employees**  
Employees in Palmyra, Adrian, Madison and Fairfield whose employer agrees to submit payroll deduction (617) 263-9120
- Tecumseh Area Employees**  
Employees in Tecumseh, Raisin and Clinton whose employer agrees to submit payroll deduction (517) 423-7414
- University Hospital Employees**  
Employees of University Hospital and VA Hospital (313) 769-4607
- University of Michigan Employees**  
Employees of University of Michigan (313) 682-8200
- Ypsilanti State Employees**  
Employees of the Ypsilanti State Hospital (313) 434-3400
- A-J TECU**  
Employees of Michigan Bell, Western Electric and AT&T in the Ann Arbor and Jackson area (313) 971-4421

- Ann Arbor Postal Federal**  
Employees of the Ann Arbor Office, United States Post Office (313) 973-1757
- St. Peters Parish**  
Members of St. Peters Parish (517) 486-3006
- LENCO ED**  
Government Employees and Officials of Lenawee County, Township, City and U.S. Agencies and School System Employees, and Signe Heights College (517) 263-0851
- IDC**  
Employees of Chrysler Introl Division and Employees of Chrysler Proving Grounds (313) 761-3232
- Stubnitz Greene Federal**  
Employees of Stubnitz Spring Division (517) 265-7790
- U.S. Detention Farm Milan Federal**  
Employees of the U.S. Detention Farm, Milan (313) 439-1702
- Ypsilanti Federal**  
Ford Motor Employees of the Wixom, Milan, Ypsilanti, Saline and Ypsilanti plants 4-4130
- Ypsi Public EMP. FED.**  
Employees of Willow Run and Ypsilanti Schools, Cleary College, City of Ypsilanti, and Ypsilanti Post Office (313) 482-0800
- AAASCUS**  
Employees of the Ann Arbor, Chelsea, Dexter, Milan, Saline and Whitmore Lake Public School Systems (313) 761-7505



# PUT IT IN THE WINNERS FOR RESULTS

Automotive 1	Automotive 1	For Sale 4	Auction 4a	Real Estate 5	Real Estate 5	Real Estate 5
<b>TIDY CAR, INC.</b> associate dealer <b>Tompkins Elegant Autos</b> Preserv-A-Shine gives Beauty and Protection Keeps new cars shiny! Makes used cars like new! We Come to You <b>Call 475-2952</b>	<b>BODY SHOP</b> COMPLETE FULL TIME Estimates Available <b>PALMER FORD</b> 222 S. Main 475-1301 401f 1972 OLDS Cutlass Supreme. Air, power brakes, good mileage, some rust. Mechanically sound with good maintenance record. Best offer over \$750. Call Barb 475-7000. x19	<b>FOR SALE</b> — Beautiful Blue Spruce, 10 to 12 ft., \$35 to \$40. Transplanting available within 10 miles of Chelsea for additional charge. Ph. 475-1580 weekdays after 6 p.m., week-ends after noon. x20-2 <b>TELEVISION</b> , 23-inch, RCA color console, new picture tube, Dun-Rite TV, Ph. 426-2683. <b>4-OAK PRESS-BACK</b> cane seat dining room chairs and captain chair by Pulaski, 3 months old. French Provincial pecan wood china cabinet. Heavy duty band saw, \$100. Ph. 475-2403. x20-2 <b>20" HARDWOOD GAS STOVE</b> — A-1. \$55. Ph. 426-4049. x19 <b>MAYTAG</b> automatic washer, \$125. Couch and matching rocker, \$100. Ph. 426-2646. x19 <b>FOR SALE</b> — 35 Remington deer rifle, like new, with scope, case and shells. Ph. 475-8990. x19 <b>FOR SALE</b> — Medium weight stewing hens. Ph. 426-8007. x19 <b>ASHLEY WOODSTOVES</b> — Prices starting \$199.95. Hackney Hardware, Dexter. Ph. 426-4009. x20-6 <b>AFGHAN</b> — All sizes and colors, made to order. Machine washable. Ph. 475-2830 after 9 p.m. x19-4 <b>FOR SALE</b> — Garage door, 9x7 fiberglass, \$95. Screen door, 28x80, \$20. Table and 4 chairs, \$65. '69 Fury Station wagon, good condition, \$350. Best offer accepted. Ph. 475-9456 evenings. x19 <b>FOR SALE</b> — Automatic washer, electric dryer (9 mos. old), Magnovox stereo, record player, 25" TV color, needs some repairs. Ph. 475-2646. x20-4 <b>FALL SPECIAL</b> on all Arien's tillers, Lawn Boy and Honda lawn mowers, and Arien's riding mowers in stock. Boutillon Sales and Service, 8530 North Territorial Rd., Dexter, 426-8527. x21-3 <b>NO need for wet carpets.</b> Dry clean them with HOST. Use rooms right away. Rent machine, Merkel Home Furnishings, Chelsea, 475-8621. x19 <b>FOR SALE</b> — 5-piece Kling solid cherry bedroom suite, modern, \$475 or best offer; sofa, \$75; formal kitchen set with 3 chairs, \$35; solid maple kitchen table with turned legs, \$75. Ph. 475-2628. x19 <b>GE WASHER</b> — 2-speed with mini-basket. Asking \$95. Ph. 475-2486 after 5. x19 <b>CORNISH CROSS FRYERS</b> — Natural grain fed, \$2.89 ea., dressed additional 50c. Ph. 426-3934 after 6 p.m. x20-2 <b>NEW SLIDE PROJECTOR</b> and screen, \$65. Mimeograph machine \$25. Ph. 475-9409. x20-2 <b>SATURDAY only, 9-5.</b> Mounted AFK race track, baby items, collector's junk, 7017 Parklawn, between Orchard and Inverness, off North Territorial. x19 <b>SLATE POOL TABLE</b> — Exquisite, old-fashioned, oil-wood model, leather pockets with fringe, artistic piano legs, accessories \$1,500 value, sacrifice \$600. Deliver free. If you see it, you'll want it. Ph. 227-7795. x19 <b>FOR SALE</b> — Gas stove, top oven, bronze good condition. Sheet metal heating stove, new. Tent stove, wood. Children's antique furniture, 1 rocker, 1 arm chair, 1 clothes tree. Ph. 475-7918. x19 <b>PLANNING A WEDDING?</b> Graduation? Let us handle your liquor and beverage needs. Dexter Party Store. Ph. 426-3828. x431f	<b>COUNTRY AUCTION</b> <b>CAR * HOUSEHOLD * TRACTOR *</b> We will sell the following at public auction at 13500 Pleasant Lake Rd., Manchester, Michigan, Take M-52 to Pleasant Lake Rd., then east 2 1/2 miles. 2 miles west of Pleasant Lake. <b>Wednesday, Oct. 24</b> Commencing at 12:00 noon <b>WURLITZER</b> spinet piano (like new condition), dining room table w/chairs & buffet, 14" Magnavox color portable TV, 10" GE color portable TV, oak dining table, Westinghouse 30" electric stove w/self cleaning oven, Frigidaire refrigerator, portable Kitchen Aid dishwasher, Frigidaire freezer, Kenmore automatic washer & electric dryer (like new), Lazy Boy recliner w/maple trim, couch, occasional chairs, Magnavox B&W TV console w/record player AM/FM radio combination, end tables, table lamps, lots of books, Kirby Classic III w/all attachments (like new), oak chest on chests, pots & pans, miscellaneous dishes, window air conditioner, mapler sewing cabinet, double bed w/book case head board, blonde desk, blonde book case, typewriter, 4-drawer file cabinet, 3-drawer file cabinet, silverware service for 8, 23 channel CB radio & antenna, 2 cedar chests, 2 chest of drawers, bench, older chest of drawers, chifferobe, antique oak chest of drawers w/brass trim, luggage, older dining room set, 9 dining chairs, Burroughs metal book case w/adjustable shelves, beautiful porch furniture, aluminum glider, yellow weatherproof chair, ladies' Precision roller skates (size 7), rare large 5' snake plant that blossoms, Exer-Cor exerciser. 1971 225 Eclair 4-door, full power, vinyl top, body in very good condition, air condition. <b>FARMAL Super C tractor</b> , Freeman 6' back attach, 6' scraper blade, 2-bottom plow drag, 10 hp. lawn & garden tractor, Simplicity rototiller, Toro rotary mower, electric rotary mower, electric snow blower, garden shears, ladders, aluminum 28' extension ladder, 2-15" snow tires, roll of snow fence. <b>MANY MORE ITEMS NOT LISTED!</b> <b>Owner:</b> <b>Mrs. Dorothy Brown</b> Braun & Helmer Auction Services Lloyd R. Braun, Ann Arbor, 665-9646 Jerry L. Helmer, Soline, 994-6309 Lunch on grounds. x19	<b>CENTURY 21 JORDAN REAL ESTATE</b> Imagine yourself in a lovely brand new 3-bedroom 2-bath ranch this winter with the fireplace blazing, super-insulated from the cold. Builders model. Immediate occupancy. \$75,900. Office in Dexter 426-3988 Sharon Roberts 475-9258 x19 <b>NEW HOME</b> Under construction on Lebeck Rd., Chelsea, \$75,900. Other sites available. We still have time to build your new home before winter. Call <b>WEBER HOMES</b> Owner-Builder 475-2828 Eves. 475-9258 x19 <b>ENERGY EFFICIENT HOMES</b> — From 1,000 to 4,000 sq. ft. Low cost solar or wood heat. Complete planning and construction services. Branstock 227-5100 or 231-1728. x21-4 <b>Pierson &amp; Riemenschneider 475-9101</b> <b>PRICED TO SELL</b> — 2-bedroom cottage or year-round home with Half Moon Lake access. Excellent condition, maintenance free exterior. \$45,000. <b>READY FOR NEW OWNERS</b> — Remodeled kitchen, new carpet and driveway, new wiring, new hot water heater, and exterior is newly painted. 4 bedrooms, 2 baths, and in fantastic condition. ERA Warranty \$56,900. <b>IF YOU LIKE large, older homes</b> this is the place for you. Super location in the Village. 3 bedrooms, 2 1/2 baths, study, fireplace, 2,200 sq. ft. of living space. Ideal for the large family. \$74,900. <b>NORTH LAKE</b> — 3-bedroom ranch approx. 5 miles from Chelsea. Well-built, 1 1/2 baths, large garage, family room, fireplace, and 125 1/2 ft. of lake frontage. Nice surrounding area. \$78,900. <b>FARM HOME</b> with a peaceful country setting. 3 bedrooms, 1 1/2 baths, family room, large rooms, high ceilings, country kitchen and 4 acres with fruit trees. \$81,900. <b>LIVING IS A PLEASURE</b> in this attractive tri-level in a nice area of Chelsea, 3 bedrooms, possible 4th, 2 1/2 baths, study, fireplace, heated garage, workshop, and walk-out patio. \$85,900. <b>IMPRESSIVE in every way.</b> 4 bedrooms, 3 1/2 baths, family room, convenient 2nd floor laundry, 2 fireplaces, ideal floor plan. Beautiful setting includes 11.7 acres, pole barn, poultry shed and fenced pasture. Easy access to I-94. \$120,000. <b>Pierson &amp; Riemenschneider REALTORS</b> 111 Park St. - 475-9101 <b>EVES:</b> Dal Queenan 475-1819 Linda Ellenwood (517) 596-2175 John Pierson 475-2613 Norma Kern 475-8132 Jeanene Riemenschneider 475-1469 Marilyn Chasteen 475-2934 x19f <b>TWO WOODED</b> and rolling 10-acre parcels on Barber Rd. Grass Lake area. Close to Washtenaw county line. Land contract available. \$12,500 each. Kira Henry Real Estate, 517-764-1416. x19	<b>FARLEY HOMES</b> <b>OPEN HOUSE</b> <b>SUNDAY</b> <b>OCT. 21</b> <b>1 to 5</b> See the house that Farley builds on Old US-12 one mile east of Chelsea. HOUSE NO. 1 is complete and ready for your inspection. HOUSE NO. 2 is under construction and can be yours for \$75,900. COMING SOON, a new series of country homes on 2-acre lots in the Waterloo Recreation Area. Phone Farley Construction 475-7643 for your free home plan brochure. 9 1/4 % financing available. x19	<b>WATERLOO REALTY</b> BRAND NEW 3-bedroom home, full basement, attached 2-car garage. Deep well with submersible pump. On 1.3-acre lot in country, 20 min. Southwest of Chelsea near Norvell Lake. \$52,900. LAKEFRONT — 2-bedroom cottage, insulated, aluminum storms and screens. Natural gas forced air heat. Large lot. Good beach, leased land. Big Portage Lake (Leak county) \$16,500. COUNTRY LOCATION between Chelsea and Stockbridge. Spacious 4-bedroom tri-level home. Huge family-recreation room with wet bar, fireplace and plenty of room for pool table. Heated breezeway and attached garage. On 2.2 acres with pond. Chelsea schools. \$92,500. 2 ACRES — High and rolling, ideal for walk-out basement. Close to I-94. Grass Lake schools. \$10,500. 35 ACRES — Ideal for builder-developer. 1,500 ft. frontage on blacktop road. Gentle roll and scattered woods. Stockbridge-Munith schools. Waterloo Recreation Area. \$66,000. Land contract possible. Terms negotiable. <b>WATERLOO REALTY</b> 355 Clear Lake JOANN WARYWODA, BROKER Phone 475-8674 Evenings and Sundays: Sue Lowe 1-517-522-5252 x19f CHELSEA DUPLEX for sale. Land contract available. Principals only. Ph. 475-9397 or 475-7370 after 6 p.m. x20-2
<b>Complete Body Shop Service</b> FREE ESTIMATES Contact Ralph Machesky	<b>Demos</b> '79 CHRYSLER Newport 4-dr., 318, auto., p.s., p.b., air, cruise, stereo, illi. SAVE '79 ST. REGIS 4-dr., 360, air, stereo, cruise, illi. SAVE '79 MAGNUM XE, 318, air, stereo. SAVE <b>Driver Training Cars</b> '79 LE BARON S. Coupe, 318, auto., p.s., p.b., air. SAVE <b>Factory Officials Cars</b> '79 ASPEN coupe, 225, auto., p.s., p.b., air., 7,310 miles. \$5395 '79 DODGE Royal Sportsman wagon, 318, auto., p.s., p.b., power locks, air, stereo, travel seating pkg., rear defroster, cruise control, 36-gal. tank, 10,300 miles. \$8695 '79 VOLARE 4-dr., 6-cyl., auto., p.s., vinyl roof, air cond. 5,200 miles. SAVE	<b>FOR SALE</b> — 35 Remington deer rifle, like new, with scope, case and shells. Ph. 475-8990. x19 <b>FOR SALE</b> — Medium weight stewing hens. Ph. 426-8007. x19 <b>ASHLEY WOODSTOVES</b> — Prices starting \$199.95. Hackney Hardware, Dexter. Ph. 426-4009. x20-6 <b>AFGHAN</b> — All sizes and colors, made to order. Machine washable. Ph. 475-2830 after 9 p.m. x19-4 <b>FOR SALE</b> — Garage door, 9x7 fiberglass, \$95. Screen door, 28x80, \$20. Table and 4 chairs, \$65. '69 Fury Station wagon, good condition, \$350. Best offer accepted. Ph. 475-9456 evenings. x19 <b>FOR SALE</b> — Automatic washer, electric dryer (9 mos. old), Magnovox stereo, record player, 25" TV color, needs some repairs. Ph. 475-2646. x20-4 <b>FALL SPECIAL</b> on all Arien's tillers, Lawn Boy and Honda lawn mowers, and Arien's riding mowers in stock. Boutillon Sales and Service, 8530 North Territorial Rd., Dexter, 426-8527. x21-3 <b>NO need for wet carpets.</b> Dry clean them with HOST. Use rooms right away. Rent machine, Merkel Home Furnishings, Chelsea, 475-8621. x19 <b>FOR SALE</b> — 5-piece Kling solid cherry bedroom suite, modern, \$475 or best offer; sofa, \$75; formal kitchen set with 3 chairs, \$35; solid maple kitchen table with turned legs, \$75. Ph. 475-2628. x19 <b>GE WASHER</b> — 2-speed with mini-basket. Asking \$95. Ph. 475-2486 after 5. x19 <b>CORNISH CROSS FRYERS</b> — Natural grain fed, \$2.89 ea., dressed additional 50c. Ph. 426-3934 after 6 p.m. x20-2 <b>NEW SLIDE PROJECTOR</b> and screen, \$65. Mimeograph machine \$25. Ph. 475-9409. x20-2 <b>SATURDAY only, 9-5.</b> Mounted AFK race track, baby items, collector's junk, 7017 Parklawn, between Orchard and Inverness, off North Territorial. x19 <b>SLATE POOL TABLE</b> — Exquisite, old-fashioned, oil-wood model, leather pockets with fringe, artistic piano legs, accessories \$1,500 value, sacrifice \$600. Deliver free. If you see it, you'll want it. Ph. 227-7795. x19 <b>FOR SALE</b> — Gas stove, top oven, bronze good condition. Sheet metal heating stove, new. Tent stove, wood. Children's antique furniture, 1 rocker, 1 arm chair, 1 clothes tree. Ph. 475-7918. x19 <b>PLANNING A WEDDING?</b> Graduation? Let us handle your liquor and beverage needs. Dexter Party Store. Ph. 426-3828. x431f	<b>COUNTRY AUCTION</b> <b>CAR * HOUSEHOLD * TRACTOR *</b> We will sell the following at public auction at 13500 Pleasant Lake Rd., Manchester, Michigan, Take M-52 to Pleasant Lake Rd., then east 2 1/2 miles. 2 miles west of Pleasant Lake. <b>Wednesday, Oct. 24</b> Commencing at 12:00 noon <b>WURLITZER</b> spinet piano (like new condition), dining room table w/chairs & buffet, 14" Magnavox color portable TV, 10" GE color portable TV, oak dining table, Westinghouse 30" electric stove w/self cleaning oven, Frigidaire refrigerator, portable Kitchen Aid dishwasher, Frigidaire freezer, Kenmore automatic washer & electric dryer (like new), Lazy Boy recliner w/maple trim, couch, occasional chairs, Magnavox B&W TV console w/record player AM/FM radio combination, end tables, table lamps, lots of books, Kirby Classic III w/all attachments (like new), oak chest on chests, pots & pans, miscellaneous dishes, window air conditioner, mapler sewing cabinet, double bed w/book case head board, blonde desk, blonde book case, typewriter, 4-drawer file cabinet, 3-drawer file cabinet, silverware service for 8, 23 channel CB radio & antenna, 2 cedar chests, 2 chest of drawers, bench, older chest of drawers, chifferobe, antique oak chest of drawers w/brass trim, luggage, older dining room set, 9 dining chairs, Burroughs metal book case w/adjustable shelves, beautiful porch furniture, aluminum glider, yellow weatherproof chair, ladies' Precision roller skates (size 7), rare large 5' snake plant that blossoms, Exer-Cor exerciser. 1971 225 Eclair 4-door, full power, vinyl top, body in very good condition, air condition. <b>FARMAL Super C tractor</b> , Freeman 6' back attach, 6' scraper blade, 2-bottom plow drag, 10 hp. lawn & garden tractor, Simplicity rototiller, Toro rotary mower, electric rotary mower, electric snow blower, garden shears, ladders, aluminum 28' extension ladder, 2-15" snow tires, roll of snow fence. <b>MANY MORE ITEMS NOT LISTED!</b> <b>Owner:</b> <b>Mrs. Dorothy Brown</b> Braun & Helmer Auction Services Lloyd R. Braun, Ann Arbor, 665-9646 Jerry L. Helmer, Soline, 994-6309 Lunch on grounds. x19	<b>CENTURY 21 JORDAN REAL ESTATE</b> Imagine yourself in a lovely brand new 3-bedroom 2-bath ranch this winter with the fireplace blazing, super-insulated from the cold. Builders model. Immediate occupancy. \$75,900. Office in Dexter 426-3988 Sharon Roberts 475-9258 x19 <b>NEW HOME</b> Under construction on Lebeck Rd., Chelsea, \$75,900. Other sites available. We still have time to build your new home before winter. Call <b>WEBER HOMES</b> Owner-Builder 475-2828 Eves. 475-9258 x19 <b>ENERGY EFFICIENT HOMES</b> — From 1,000 to 4,000 sq. ft. Low cost solar or wood heat. Complete planning and construction services. Branstock 227-5100 or 231-1728. x21-4 <b>Pierson &amp; Riemenschneider 475-9101</b> <b>PRICED TO SELL</b> — 2-bedroom cottage or year-round home with Half Moon Lake access. Excellent condition, maintenance free exterior. \$45,000. <b>READY FOR NEW OWNERS</b> — Remodeled kitchen, new carpet and driveway, new wiring, new hot water heater, and exterior is newly painted. 4 bedrooms, 2 baths, and in fantastic condition. ERA Warranty \$56,900. <b>IF YOU LIKE large, older homes</b> this is the place for you. Super location in the Village. 3 bedrooms, 2 1/2 baths, study, fireplace, 2,200 sq. ft. of living space. Ideal for the large family. \$74,900. <b>NORTH LAKE</b> — 3-bedroom ranch approx. 5 miles from Chelsea. Well-built, 1 1/2 baths, large garage, family room, fireplace, and 125 1/2 ft. of lake frontage. Nice surrounding area. \$78,900. <b>FARM HOME</b> with a peaceful country setting. 3 bedrooms, 1 1/2 baths, family room, large rooms, high ceilings, country kitchen and 4 acres with fruit trees. \$81,900. <b>LIVING IS A PLEASURE</b> in this attractive tri-level in a nice area of Chelsea, 3 bedrooms, possible 4th, 2 1/2 baths, study, fireplace, heated garage, workshop, and walk-out patio. \$85,900. <b>IMPRESSIVE in every way.</b> 4 bedrooms, 3 1/2 baths, family room, convenient 2nd floor laundry, 2 fireplaces, ideal floor plan. Beautiful setting includes 11.7 acres, pole barn, poultry shed and fenced pasture. Easy access to I-94. \$120,000. <b>Pierson &amp; Riemenschneider REALTORS</b> 111 Park St. - 475-9101 <b>EVES:</b> Dal Queenan 475-1819 Linda Ellenwood (517) 596-2175 John Pierson 475-2613 Norma Kern 475-8132 Jeanene Riemenschneider 475-1469 Marilyn Chasteen 475-2934 x19f <b>TWO WOODED</b> and rolling 10-acre parcels on Barber Rd. Grass Lake area. Close to Washtenaw county line. Land contract available. \$12,500 each. Kira Henry Real Estate, 517-764-1416. x19	<b>FARLEY HOMES</b> <b>OPEN HOUSE</b> <b>SUNDAY</b> <b>OCT. 21</b> <b>1 to 5</b> See the house that Farley builds on Old US-12 one mile east of Chelsea. HOUSE NO. 1 is complete and ready for your inspection. HOUSE NO. 2 is under construction and can be yours for \$75,900. COMING SOON, a new series of country homes on 2-acre lots in the Waterloo Recreation Area. Phone Farley Construction 475-7643 for your free home plan brochure. 9 1/4 % financing available. x19	<b>WATERLOO REALTY</b> BRAND NEW 3-bedroom home, full basement, attached 2-car garage. Deep well with submersible pump. On 1.3-acre lot in country, 20 min. Southwest of Chelsea near Norvell Lake. \$52,900. LAKEFRONT — 2-bedroom cottage, insulated, aluminum storms and screens. Natural gas forced air heat. Large lot. Good beach, leased land. Big Portage Lake (Leak county) \$16,500. COUNTRY LOCATION between Chelsea and Stockbridge. Spacious 4-bedroom tri-level home. Huge family-recreation room with wet bar, fireplace and plenty of room for pool table. Heated breezeway and attached garage. On 2.2 acres with pond. Chelsea schools. \$92,500. 2 ACRES — High and rolling, ideal for walk-out basement. Close to I-94. Grass Lake schools. \$10,500. 35 ACRES — Ideal for builder-developer. 1,500 ft. frontage on blacktop road. Gentle roll and scattered woods. Stockbridge-Munith schools. Waterloo Recreation Area. \$66,000. Land contract possible. Terms negotiable. <b>WATERLOO REALTY</b> 355 Clear Lake JOANN WARYWODA, BROKER Phone 475-8674 Evenings and Sundays: Sue Lowe 1-517-522-5252 x19f CHELSEA DUPLEX for sale. Land contract available. Principals only. Ph. 475-9397 or 475-7370 after 6 p.m. x20-2
<b>Complete Body Shop Service</b> FREE ESTIMATES Contact Ralph Machesky	<b>Demos</b> '79 CHRYSLER Newport 4-dr., 318, auto., p.s., p.b., air, cruise, stereo, illi. SAVE '79 ST. REGIS 4-dr., 360, air, stereo, cruise, illi. SAVE '79 MAGNUM XE, 318, air, stereo. SAVE <b>Driver Training Cars</b> '79 LE BARON S. Coupe, 318, auto., p.s., p.b., air. SAVE <b>Factory Officials Cars</b> '79 ASPEN coupe, 225, auto., p.s., p.b., air., 7,310 miles. \$5395 '79 DODGE Royal Sportsman wagon, 318, auto., p.s., p.b., power locks, air, stereo, travel seating pkg., rear defroster, cruise control, 36-gal. tank, 10,300 miles. \$8695 '79 VOLARE 4-dr., 6-cyl., auto., p.s., vinyl roof, air cond. 5,200 miles. SAVE	<b>FOR SALE</b> — 35 Remington deer rifle, like new, with scope, case and shells. Ph. 475-8990. x19 <b>FOR SALE</b> — Medium weight stewing hens. Ph. 426-8007. x19 <b>ASHLEY WOODSTOVES</b> — Prices starting \$199.95. Hackney Hardware, Dexter. Ph. 426-4009. x20-6 <b>AFGHAN</b> — All sizes and colors, made to order. Machine washable. Ph. 475-2830 after 9 p.m. x19-4 <b>FOR SALE</b> — Garage door, 9x7 fiberglass, \$95. Screen door, 28x80, \$20. Table and 4 chairs, \$65. '69 Fury Station wagon, good condition, \$350. Best offer accepted. Ph. 475-9456 evenings. x19 <b>FOR SALE</b> — Automatic washer, electric dryer (9 mos. old), Magnovox stereo, record player, 25" TV color, needs some repairs. Ph. 475-2646. x20-4 <b>FALL SPECIAL</b> on all Arien's tillers, Lawn Boy and Honda lawn mowers, and Arien's riding mowers in stock. Boutillon Sales and Service, 8530 North Territorial Rd., Dexter, 426-8527. x21-3 <b>NO need for wet carpets.</b> Dry clean them with HOST. Use rooms right away. Rent machine, Merkel Home Furnishings, Chelsea, 475-8621. x19 <b>FOR SALE</b> — 5-piece Kling solid cherry bedroom suite, modern, \$475 or best offer; sofa, \$75; formal kitchen set with 3 chairs, \$35; solid maple kitchen table with turned legs, \$75. Ph. 475-2628. x19 <b>GE WASHER</b> — 2-speed with mini-basket. Asking \$95. Ph. 475-2486 after 5. x19 <b>CORNISH CROSS FRYERS</b> — Natural grain fed, \$2.89 ea., dressed additional 50c. Ph. 426-3934 after 6 p.m. x20-2 <b>NEW SLIDE PROJECTOR</b> and screen, \$65. Mimeograph machine \$25. Ph. 475-9409. x20-2 <b>SATURDAY only, 9-5.</b> Mounted AFK race track, baby items, collector's junk, 7017 Parklawn, between Orchard and Inverness, off North Territorial. x19 <b>SLATE POOL TABLE</b> — Exquisite, old-fashioned, oil-wood model, leather pockets with fringe, artistic piano legs, accessories \$1,500 value, sacrifice \$600. Deliver free. If you see it, you'll want it. Ph. 227-7795. x19 <b>FOR SALE</b> — Gas stove, top oven, bronze good condition. Sheet metal heating stove, new. Tent stove, wood. Children's antique furniture, 1 rocker, 1 arm chair, 1 clothes tree. Ph. 475-7918. x19 <b>PLANNING A WEDDING?</b> Graduation? Let us handle your liquor and beverage needs. Dexter Party Store. Ph. 426-3828. x431f	<b>COUNTRY AUCTION</b> <b>CAR * HOUSEHOLD * TRACTOR *</b> We will sell the following at public auction at 13500 Pleasant Lake Rd., Manchester, Michigan, Take M-52 to Pleasant Lake Rd., then east 2 1/2 miles. 2 miles west of Pleasant Lake. <b>Wednesday, Oct. 24</b> Commencing at 12:00 noon <b>WURLITZER</b> spinet piano (like new condition), dining room table w/chairs & buffet, 14" Magnavox color portable TV, 10" GE color portable TV, oak dining table, Westinghouse 30" electric stove w/self cleaning oven, Frigidaire refrigerator, portable Kitchen Aid dishwasher, Frigidaire freezer, Kenmore automatic washer & electric dryer (like new), Lazy Boy recliner w/maple trim, couch, occasional chairs, Magnavox B&W TV console w/record player AM/FM radio combination, end tables, table lamps, lots of books, Kirby Classic III w/all attachments (like new), oak chest on chests, pots & pans, miscellaneous dishes, window air conditioner, mapler sewing cabinet, double bed w/book case head board, blonde desk, blonde book case, typewriter, 4-drawer file cabinet, 3-drawer file cabinet, silverware service for 8, 23 channel CB radio & antenna, 2 cedar chests, 2 chest of drawers, bench, older chest of drawers, chifferobe, antique oak chest of drawers w/brass trim, luggage, older dining room set, 9 dining chairs, Burroughs metal book case w/adjustable shelves, beautiful porch furniture, aluminum glider, yellow weatherproof chair, ladies' Precision roller skates (size 7), rare large 5' snake plant that blossoms, Exer-Cor exerciser. 1971 225 Eclair 4-door, full power, vinyl top, body in very good condition, air condition. <b>FARMAL Super C tractor</b> , Freeman 6' back attach, 6' scraper blade, 2-bottom plow drag, 10 hp. lawn & garden tractor, Simplicity rototiller, Toro rotary mower, electric rotary mower, electric snow blower, garden shears, ladders, aluminum 28' extension ladder, 2-15" snow tires, roll of snow fence. <b>MANY MORE ITEMS NOT LISTED!</b> <b>Owner:</b> <b>Mrs. Dorothy Brown</b> Braun & Helmer Auction Services Lloyd R. Braun, Ann Arbor, 665-9646 Jerry L. Helmer, Soline, 994-6309 Lunch on grounds. x19	<b>CENTURY 21 JORDAN REAL ESTATE</b> Imagine yourself in a lovely brand new 3-bedroom 2-bath ranch this winter with the fireplace blazing, super-insulated from the cold. Builders model. Immediate occupancy. \$75,900. Office in Dexter 426-3988 Sharon Roberts 475-9258 x19 <b>NEW HOME</b> Under construction on Lebeck Rd., Chelsea, \$75,900. Other sites available. We still have time to build your new home before winter. Call <b>WEBER HOMES</b> Owner-Builder 475-2828 Eves. 475-9258 x19 <b>ENERGY EFFICIENT HOMES</b> — From 1,000 to 4,000 sq. ft. Low cost solar or wood heat. Complete planning and construction services. Branstock 227-5100 or 231-1728. x21-4 <b>Pierson &amp; Riemenschneider 475-9101</b> <b>PRICED TO SELL</b> — 2-bedroom cottage or year-round home with Half Moon Lake access. Excellent condition, maintenance free exterior. \$45,000. <b>READY FOR NEW OWNERS</b> — Remodeled kitchen, new carpet and driveway, new wiring, new hot water heater, and exterior is newly painted. 4 bedrooms, 2 baths, and in fantastic condition. ERA Warranty \$56,900. <b>IF YOU LIKE large, older homes</b> this is the place for you. Super location in the Village. 3 bedrooms, 2 1/2 baths, study, fireplace, 2,200 sq. ft. of living space. Ideal for the large family. \$74,900. <b>NORTH LAKE</b> — 3-bedroom ranch approx. 5 miles from Chelsea. Well-built, 1 1/2 baths, large garage, family room, fireplace, and 125 1/2 ft. of lake frontage. Nice surrounding area. \$78,900. <b>FARM HOME</b> with a peaceful country setting. 3 bedrooms, 1 1/2 baths, family room, large rooms, high ceilings, country kitchen and 4 acres with fruit trees. \$81,900. <b>LIVING IS A PLEASURE</b> in this attractive tri-level in a nice area of Chelsea, 3 bedrooms, possible 4th, 2 1/2 baths, study, fireplace, heated garage, workshop, and walk-out patio. \$85,900. <b>IMPRESSIVE in every way.</b> 4 bedrooms, 3 1/2 baths, family room, convenient 2nd floor laundry, 2 fireplaces, ideal floor plan. Beautiful setting includes 11.7 acres, pole barn, poultry shed and fenced pasture. Easy access to I-94. \$120,000. <b>Pierson &amp; Riemenschneider REALTORS</b> 111 Park St. - 475-9101 <b>EVES:</b> Dal Queenan 475-1819 Linda Ellenwood (517) 596-2175 John Pierson 475-2613 Norma Kern 475-8132 Jeanene Riemenschneider 475-1469 Marilyn Chasteen 475-2934 x19f <b>TWO WOODED</b> and rolling 10-acre parcels on Barber Rd. Grass Lake area. Close to Washtenaw county line. Land contract available. \$12,500 each. Kira Henry Real Estate, 517-764-1416. x19	<b>FARLEY HOMES</b> <b>OPEN HOUSE</b> <b>SUNDAY</b> <b>OCT. 21</b> <b>1 to 5</b> See the house that Farley builds on Old US-12 one mile east of Chelsea. HOUSE NO. 1 is complete and ready for your inspection. HOUSE NO. 2 is under construction and can be yours for \$75,900. COMING SOON, a new series of country homes on 2-acre lots in the Waterloo Recreation Area. Phone Farley Construction 475-7643 for your free home plan brochure. 9 1/4 % financing available. x19	<b>WATERLOO REALTY</b> BRAND NEW 3-bedroom home, full basement, attached 2-car garage. Deep well with submersible pump. On 1.3-acre lot in country, 20 min. Southwest of Chelsea near Norvell Lake. \$52,900. LAKEFRONT — 2-bedroom cottage, insulated, aluminum storms and screens. Natural gas forced air heat. Large lot. Good beach, leased land. Big Portage Lake (Leak county) \$16,500. COUNTRY LOCATION between Chelsea and Stockbridge. Spacious 4-bedroom tri-level home. Huge family-recreation room with wet bar, fireplace and plenty of room for pool table. Heated breezeway and attached garage. On 2.2 acres with pond. Chelsea schools. \$92,500. 2 ACRES — High and rolling, ideal for walk-out basement. Close to I-94. Grass Lake schools. \$10,500. 35 ACRES — Ideal for builder-developer. 1,500 ft. frontage on blacktop road. Gentle roll and scattered woods. Stockbridge-Munith schools. Waterloo Recreation Area. \$66,000. Land contract possible. Terms negotiable. <b>WATERLOO REALTY</b> 355 Clear Lake JOANN WARYWODA, BROKER Phone 475-8674 Evenings and Sundays: Sue Lowe 1-517-522-5252 x19f CHELSEA DUPLEX for sale. Land contract available. Principals only. Ph. 475-9397 or 475-7370 after 6 p.m. x20-2
<b>Complete Body Shop Service</b> FREE ESTIMATES Contact Ralph Machesky	<b>Demos</b> '79 CHRYSLER Newport 4-dr., 318, auto., p.s., p.b., air, cruise, stereo, illi. SAVE '79 ST. REGIS 4-dr., 360, air, stereo, cruise, illi. SAVE '79 MAGNUM XE, 318, air, stereo. SAVE <b>Driver Training Cars</b> '79 LE BARON S. Coupe, 318, auto., p.s., p.b., air. SAVE <b>Factory Officials Cars</b> '79 ASPEN coupe, 225, auto., p.s., p.b., air., 7,310 miles. \$5395 '79 DODGE Royal Sportsman wagon, 318, auto., p.s., p.b., power locks, air, stereo, travel seating pkg., rear defroster, cruise control, 36-gal. tank, 10,300 miles. \$8695 '79 VOLARE 4-dr., 6-cyl., auto., p.s., vinyl roof, air cond. 5,200 miles. SAVE	<b>FOR SALE</b> — 35 Remington deer rifle, like new, with scope, case and shells. Ph. 475-8990. x19 <b>FOR SALE</b> — Medium weight stewing hens. Ph. 426-8007. x19 <b>ASHLEY WOODSTOVES</b> — Prices starting \$199.95. Hackney Hardware, Dexter. Ph. 426-4009. x20-6 <b>AFGHAN</b> — All sizes and colors, made to order. Machine washable. Ph. 475-2830 after 9 p.m. x19-4 <b>FOR SALE</b> — Garage door, 9x7 fiberglass, \$95. Screen door, 28x80, \$20. Table and 4 chairs, \$65. '69 Fury Station wagon, good condition, \$350. Best offer accepted. Ph. 475-9456 evenings. x19 <b>FOR SALE</b> — Automatic washer, electric dryer (9 mos. old), Magnovox stereo, record player, 25" TV color, needs some repairs. Ph. 475-2646. x20-4 <b>FALL SPECIAL</b> on all Arien's tillers, Lawn Boy and Honda lawn mowers, and Arien's riding mowers in stock. Boutillon Sales and Service, 8530 North Territorial Rd., Dexter, 426-8527. x21-3 <b>NO need for wet carpets.</b> Dry clean them with HOST. Use rooms right away. Rent machine, Merkel Home Furnishings, Chelsea, 475-8621. x19 <b>FOR SALE</b> — 5-piece Kling solid cherry bedroom suite, modern, \$475 or best offer; sofa, \$75; formal kitchen set with 3 chairs, \$35; solid maple kitchen table with turned legs, \$75. Ph. 475-2628. x19 <b>GE WASHER</b> — 2-speed with mini-basket. Asking \$9				



# LITTLE WANT ADS! BIG PLUSES FOR BIG RESULTS!

## Real Estate

### NEW LISTING

IMMACULATE Ranch in Chelsea. Location convenient to all shopping and schools. 3 bedrooms, 2 baths, and separate dining room. Rec. room in the full finished basement. Lovely fenced yard with a pool. ERA Warranty. Priced to sell at \$67,000. Call Ginny Smith at 973-7276. Office 994-4500.

### SPEAR, Broker

1915 Pauline 2721 S. State  
x20-2

### REALTY WORLD

SNYDER REALTY  
(517) 764-0267

COME LOOK ME OVER! — I'm a spacious, lakefront home on Lake Columbia. Professionally landscaped. 2BR, large family room, 2-car garage. (1).

TRUE LOVE! — Can be found in this 3BR, 1 1/2-bath tastefully decorated home. 1 acre, Lake Columbia area. (3).

HOW CAN YOU MEND A BROKEN HEART? — Owners moving and leaving home. Immaculate 3BR ranch. Built-in microwave, many extra features. Michigan Center area. (5).

PRECIOUS MEMORIES! — Can be had with this 3BR bi-level. Walk-out basement, family room fireplace, 2-car garage. Michigan Center area. (9).

HALLELUJAH, HALLELUJAH! — This new, fantastic home sings its praises, of which there are many. 4BR tri-level, 2 1/2-bath, family room fireplace, 2-car garage, 1 acre with stream, custom-aluminum exterior. Michigan Center area. (2).

RAINDROPS KEEP FALLING ON MY HEAD! — Come into the sunshine with this gracious, elegant executive 4BR colonial. Gas heat, 2-car garage, in-ground pool. Michigan Center area. (4).

BREAKING UP IS HARD TO DO! — Owners relocating and hating to leave this spacious 2-year-old, 3BR ranch. Full basement, gas heat, 2-car garage, aluminum-brick exterior. Michigan Center area. (6).

COULD IT BE I'M FALLING IN LOVE? — Olcott Lake, 3BR cedar-sided ranch. Fantastic condition. Central air, gas heat, 2-car garage. Napelean area. (8).

GIVE A LITTLE, GIVE A LOT! — This spacious 4BR aluminum-sided home has lots to give. Large kitchen, gas heat, 3-car garage, bomb shelter, very well insulated. Michigan Center area. (14).

BABY I'M YOURS! — Natural oak 2 acres, forewell lakefront, 4BR, 2 fireplaces, immediate possession. Hanover-Horton area. (10).

I'M LOOKING OVER! — This 3BR cedar-sided, Lake LeAnn home and I like what I see. Gas heat, full basement, large rec room, living room fireplace. (12).

LAND, BEAUTIFUL LAND! — Two 10-acre plus parcels, Chelsea area. Very lovely custom home or mini-farm sites. 98% tillable. (16).

(517)764-0267

## Animals, Pets

IRISH SETTER — Must sacrifice for \$35. Excellent breeding for hunting, loves children, 11 mos. old, male. 475-9297. x19

AKC REGISTERED black Labrador Retriever, 10 weeks old. Reasonable. Ph. 665-5041. x19

FREE BEAGLE PUPPIES to good homes. Ph. 475-9630. x19

### WOODSTOCK

### KENNELS

18531 Bush Rd.

Ph. 475-1794

Inside and Outside  
Heated Runs

Separate Housing  
for Cats

Love Provided  
Free

31f

## Lost and Found

LOST — 2 dogs. Black and tan male Coon Hound, 5 years old and Walker pup, female, 9 months old. On Sat., Oct. 6, near Four Mile Lake. Reward. Ph. 537-3526 after 3 p.m. x18

LOST — Cat, long hair, fluffy tail, rust-colored, named "Rusty." Near Island Lake Rd. and North Territorial. Ph. 475-1211. 18-2

DOG LOST — Near land fill, English Pointer, white and brown female. Answers to "Dandy." Reward. Ph. 475-8961. 18-2

FOUND — Small black and tan dog, found in Waterloo area, Sept. 29. Would like to find owner or a new home. Ph. 475-2679. x19

GERMAN SHEPHERD puppy, about 9 months old, black and tan, wearing 2 collars. Found between Chelsea and Manchester, on Peckens Rd. Ph. 475-8826. x18f

## Help Wanted

RETAIL CLERK wanted part-time mornings 5 days per week, 9 to 1. Reply to Box OC-4, care of The Chelsea Standard, Chelsea. x18

### HELP WANTED

Full time for Chelsea retail business. Some mechanical ability required. Deliveries and mechanical work. Write Box SE-29, care of the Chelsea Standard, Chelsea, Mich. x18

### WAITRESS WANTED

Ph. 475-2020  
ask for Ruth or Jim  
SCHUMM'S  
1620 M-52

x20-4

## Help Wanted

PART-TIME JANITORS wanted to work from 4 p.m. to 8 p.m. Call LeFlouria's Janitorial Service, 1-482-1240. x19

WAITRESS WANTED — Full-time, morning shift. Apply in person. Country Restaurant 8128 Main St., Dexter. 19-4

HELP WANTED, full-time, on hog farm. Ph. 475-7326. x19-2

HELP WANTED — 10 a.m. to 3 p.m., Monday thru Friday. Chelsea A & W, 475-2055. x19-3

ATTENTION — Brand new country house, 3 bedrooms, 1 1/2 stories, walk-out basement, lots of acres. Unfurnished, no pets. Rent \$450 plus security deposit. Ph. 1-545-3077. x20-2

WAITRESS WANTED — Full-time morning shift. Apply in person. Country Restaurant 8128 Main St., Dexter. 19-4

### MECHANIC

Certification and GM experience desirable. Excellent pay and benefits.

Faist - Sprague

Buick - Olds, Inc.

475-8664

Ask for Larry

x19

CHILD CARE worker emergency relief, Chelsea area, week-ends and other shifts as needed in home for 6 retarded children. Ph. 426-8223. x20-2

HELP WANTED to inspect and assemble clothes. Five days a week, five to six hours a day. Apply in person, Chelsea Cleaners, 113 Park. 19

PARTS DRIVER — Permanent position open for reliable, qualified person in well established dealership with excellent sales and service reputation. Good wages and working conditions, hospitalization, dental plan, and life insurance paid, retirement and vacation benefits, uniforms furnished and opportunity for advancement. Call or see Dick Cook, Parts Manager, for an appointment, Palmer Ford, Chelsea, Ph. 475-1301. x19

### DAY HELP WANTED

7 a.m. to 5 p.m.

Apply in person

### MCDONALD'S

1535 S. Main

Chelsea

x47f

LOOKING for responsible adult to run pinball arcade. Inquire at Chelsea Lanes from 11 a.m. to 5 p.m. x8f

LYNDON COLOR LABS — Want to earn extra money for Christmas? We will have various openings at Lyndon for temporary help from approximately Oct. 1 through Dec. 15. No experience necessary. Both day and night shifts available. Apply now at 7200 W. Huron River Dr., Dexter, between 9 a.m. and 4:30 p.m. An equal opportunity employer. x10f

BEAUTICIAN WANTED — Apply in person, 8066 Main St., Dexter. x39f

WANTED — Bartender (M/F), 40 hours per week, day or night. Apply at Chelsea Lanes, 11 a.m. to 5 p.m. Waitress (M/F), part-time to begin Aug. 26. No experience necessary. Part-time janitorial help and counter personnel. Apply at Chelsea Lanes in person, between 11 a.m. and 5 p.m. x8f

## Baby Sitter

MATURE WOMAN needed to care for 5 month old infant. Hours and pay are negotiable. Interview required; warmth and involvement with baby are most important. Call Barbara 475-7000. x19

WANTED TO BUY — Used round corn crib. Ph. 475-2403. x19

CERTIFIED TEACHER — MOTHER will do baby-sitting in my home across from South school. 20-2

BABYSITTING JOB wanted in my Chelsea home. Weekdays only. Ph. 475-9879. 20-2

TEEN-AGED SITTER WANTED for two pre-schoolers. Own transportation. References required. Ph. 475-7255. 19-2

## Wanted

MOVING TO CHELSEA, need an apartment to share. Ph. 994-1488. 21-3

GENTLEMAN wants to rent a room. Ph. (517) 851-7354. x20-2

WANTED — Crop land to rent for coming season. Cash rent paid in advance. Phone 517-764-0700. 18f

## For Rent

1-BEDROOM APARTMENT available Nov. 1st. Couples only, no pets. \$225 per month, all utilities paid. Ph. 475-8840 before 8:30 a.m. or after 7 p.m. x19f

OFFICE FOR RENT — 3 rooms, 500 sq. ft., on Jackson Rd., near Stivers. \$250, includes heat. Ph. Weber Homes at 475-2828, evenings, 475-9258. x19f

APARTMENT IN DEXTER — 2-bedroom, large living room, den or third bedroom. Basement, porch, newly painted, carpeted. Ph. 426-2373. x19

FOR RENT — Chelsea, comfortable family home, 3 BRs, close to schools. Days 475-9101, Eves: 475-1469. x19

FOR RENT — Nice country house. 3 bedrooms, 1 1/2 baths, screened-in porch, newly decorated and carpeted. On paved road 6 miles from Chelsea, 22 miles from Ann Arbor. Other benefits if you enjoy the country. Prefer non-smoking older married couple. No pets. \$400 per month plus utilities. Damage deposit. Call 475-2044 after 6 p.m. x12f

## For Rent

FOR RENT — Country location, 2-bedroom ranch home. Good access to I-94. Rec room in full basement. Blacktop road. 15 minutes from Chelsea in Waterloo Rec. Area. \$370, per month. No pets. Security deposit. Ph. 475-8674. x15f

FOR RENT — Large three bedroom home. Natural gas heat, country kitchen, spacious living room. Knotty pine enclosed porch. Two car garage. Large shaded yard. \$425 per month. Security deposit. No pets. Central location in Village of Grass Lake. Immediate occupancy. Ph. 475-8674. x15f

FOR RENT — Large 2-bedroom apartment. 409 S. East St., Chelsea, \$325. No children or pets. Ph. 475-1824 evenings. 17f

TIERED OF LOOKING? We can help. Red Giant has a large selection of houses, apartments, studios, all sizes, areas and prices. Call and see if they have what you're looking for. Free evaluation by phone. Small fee if they help you. Phone 9 a.m. to 9 p.m. Call Red Giant, 662-6403. x11f

INDUSTRIAL BUILDING for rent, 20' x 60'. Oil heat, air conditioning. Power includes 110, 220, 3-phase and air. Located on Waterloo Rd. Available Dec. 1. Ph. 475-8892. x21-3

3-BEDROOM HOUSE — 10 to 15 minutes from Chelsea. Security deposit and good references a must. Reply to Post Office Box 422 Stockbridge, Mi. 49285. x19

FOR LEASE — Second floor new office space in Village of Dexter. Will partition to suit. Ph. 1-583-1356 or 1-852-8535. x42f

ROOMS by day, week or month. Excellent for the single man or retiree. Sylvan Hotel, Chelsea, Ph. 475-2911. x31f

FOR RENT — 1979 Ford 15-pass. Club, Wagon Buses by the day, week-end or month. Insurance. Palmer Ford, 222 S. Main, 475-1301 for rates. x23f

OFFICE SPACE available in downtown Dexter. For information call 426-4695. x48f

FOR RENT — Fair Service Center for meetings, parties, wedding receptions, etc. Weekdays or week-ends. Contact John Wellnitz, phone 475-1518. x31f

AMERICAN LEGION HALL Rental — \$100-\$175 Ph. Lena Behnke, 475-9231, evenings and week-ends. 11f

UNFURNISHED 2-bedroom apartment in Chelsea, stove, refrigerator and dryer furnished. Fenced in yard with swimming pool. \$325 per month plus utilities and heat. References required. Ph. 475-7670. x11f

CHOICE RENTAL on beautiful Crooked Lake for married couple only. References required. Ph. 475-7718 or 475-8469. x16f

FOR RENT in Chelsea — 2nd floor apartment for married couple only. References required. Ph. 475-7718 or 475-8469. x16f

STORE FRONT BUILDING located on downtown Main St., Dexter. Prime location. Parking. 4,400 sq. ft. plus. Ph. 426-4695. x18f

WANT TO MOVE by November? We can help. Over 400 places, all areas, prices and sizes. Open 9 to 9, Red Giant, 662-6403. x20-3

RURAL APARTMENT desires non-smoking couple, no pets. Available Nov. 1. Ph. 475-8334 evenings. x21-4

ROOM FOR RENT with house privileges, in farm house on Lake 8 miles from Chelsea. Ph. 475-8418 evenings. x19-2

1-BEDROOM furnished apartment. North of Chelsea, in picturesque country setting. Rent \$160 plus utilities. No pets. Married couple preferred. Best of references required. Please write Box OC-18, Chelsea Standard, Chelsea, Mi. x20-3

HOUSE FOR RENT in Chelsea. \$300 per month, plus utilities. Ph. 475-7146 after 3 p.m. x19

CHELSEA VILLAGE — Superb 3-bedroom house on large lot, many extras. \$550 per month. Phone Chuck Walters, 475-2808 or 475-9193, Thornton, Inc. x21-3

CHELSEA SCHOOLS — Large A-Frame in Waterloo Recreation Area. 3 bedrooms, 3 baths, \$925 per month. Phone Chuck Walters, 475-2808 or 475-9193, Thornton, Inc. x21-3

CHELSEA SCHOOLS — Executive ranch on large lot. 3 bedrooms, family room, custom fireplace, many extras. Phone Chuck Walters, 475-2808 or 475-9193, Thornton, Inc. x21-3

APARTMENT FOR RENT — Working couple only. Call evenings, 475-7579. x19

ACREAGE — Rustic 5 rooms, carpeted, dining room, fireplace, complete kitchen, near schools. Only \$250. Red Giant, open 9 to 9, 662-6403. (16-14C) x19

PEACEFUL LIVING — Modern 3 bedrooms, utilities paid, carpeted, complete kitchen, garage, kids o.k. Just \$300. Red Giant, open 9 to 9, 662-6403. (12-10C) x19

CHELSEA — Large 1-bedroom, utilities paid. Complete kitchen, garage, no lease. Just \$175. Red Giant, open 9 to 9, 662-6403. (14-23C) x19

AVAILABLE IMMEDIATELY — Top floor of older home in the village. \$275 a month, includes utilities. Ph. 475-1782. 19f

LARGE 2-STORY older home in Village near school and shopping, fully carpeted. 1 1/2 baths, no pets, lease, references and 2 months deposit required. Rent \$475 a month. Write Box Q, Chelsea, Mich. 48118. 19-2

WANTED  
LITTLE  
AD  
FOR  
BIG  
RESULTS

THE CHELSEA STANDARD  
300 North Main Street  
Chelsea, Michigan 48118  
475-1371

## Misc. Notice

### SPAGHETTI DINNER

for the public

Monday, Oct. 22

6:30 p.m.

CHELSEA HIGH CAFETERIA

Given by the

Class of '80 Trip Club.

Dinner \$3.00 for adults, \$2.00 for children, 12 and under. Purchase tickets at Daysprings Card and Gift Shop, Big Boy and from members of Class of '80 Trip Club. x19

PICK-UP a free copy of Bible references to comfort. Ph. 426-4982, M. Smith. x45f

TURKEY SHOOT — Sept 30, Oct. 7, Oct. 21, Nov. 4 at Tri-County Sportsman's Club, 6640 Moon Rd., Saline. Breakfast 9 a.m.-noon; shoot from noon to 5 p.m. Rifle, pistol, shotgun blast, and running-deer targets. Open to the public. x20-4

KNAPP SHOES — Call Russ Tanner, 426-8284 between 10 a.m.-9 a.m. x19

## Bus. Services

### McClellan's

### Evergreen

### Nursery

11362 Trist Rd.  
Grass Lake

Ph. (517) 522-5177

I-94 to Grass Lake exit, north on

Mt. Hope, 5 miles to Trist Rd. 20

Your Wedding  
deserves the very  
best in  
Wedding Flowers

We specialize in a complete line of wedding flowers and wedding accessories to fit your budget. Come in or call us for an appointment.

### Chelsea Greenhouse

7010 Lingane Rd., Chelsea

475-1353 or 475-1354

x39f

### Floor Covering is Our Business

TILE—SOLARIAN—HARDWOOD  
CARPET — INSTALLATION —  
REPAIRS

FREE ESTIMATES — 475-8621

### Merkel

Home Furnishings

41f

### Chelsea Plumbing & Heating

QUALITY WORKMANSHIP

REASONABLE RATES

Specializing in

—New Construction  
—Remodeling  
—Hydrolic Heat

GAIL SHEARS  
Licensed Journeyman

GARLAND DE YOE  
Licensed Master

Ph. 475-1037

17f

### RON MONTANGE CONSTRUCTION

(RJM, INC.)

Full carpentry services  
(rough and finish)  
—Additions, remodeling and repairs  
—Concrete  
—Roofing and siding  
—Cabinets and Formica work  
—Metal farm buildings  
—Grain storage bins  
—Excavating and trenching

QUALITY WORKMANSHIP

FREE ESTIMATES

Ph. 426-2585

or

475-1080

19f

## Bus. Services

### C—ustom Built Homes

O—hl We Remodel too

U—can count on us

N—o Job Too Small

T—rim Inside and Out

R—ough-in Only if

Y—ou Want to Finish

S—iding Aluminum, 5" Gutters

I—mmediate Attention

D—ALE COOK & CO.

E—stimates, Free

BUILDERS

Please Call

475-9153  
DALE COOK

17f

YOUR BEAUTY SALON — 8066 Main, Dexter. Ph. 426-8878. September specials—Perms, \$5 off; Aloe plant free with Alo-Ette Perm; facials, eyebrow arches, sculptured nails; Odyssey-KMS products. Tuesday through Saturday, 9:430 and Thursday evenings. Wednesday night—men only, 5-8:30. Barb Wittman, owner-operator, Sue Macauley, stylist, Kathie Patrick, stylist. x12f

## Bus. Services

### J. R. CARRUTHERS

LICENSED  
RESIDENTIAL BUILDER  
CUSTOM HOMES  
ADDITIONS/FIREPLACES  
PATIOS  
ROOFING/SIDING/REPAIRS

475-7234

CHELSEA



# Everybody's Market Place

# CLASSIFIED ADS

# October Bustling With Fall Festivals

## Bus. Services 13

### LITTLE WACK EXCAVATING

Basements — Drainfields  
Building — Digging  
Snow Removal — Tree Removal

LICENSED AND INSURED

Paul Wackenhut  
Ph. 428-8025

52ff

When Winter Winds  
Blow Be Protected  
By A New Layer of  
Fiberglass Insulation

NOW ON SALE

3 1/2" unfaced — 15¢ sq. ft.

\$20.16 a bag

6 1/2" unfaced — 18¢ sq. ft.

\$32.36 a bag

8 1/2" kraft faced — 27¢ sq. ft.

\$38.10 a bag

Prices Include Tax

CALL 475-7643

Winter's A-Commingl

8ff

LAWN  
MAINTENANCE  
SNOW PLOWING  
SMALL  
LANDSCAPING

RICHARD SMITH  
475-8984 after 5 p.m.

10ff

SAND GRAVEL

### KLINK EXCAVATING

Bulldozer — Backhoe  
Road Work — Basements  
Trucking — Crane Work  
Top Soil — Demolition  
Drainfield — Septic Tank  
Trenching, 5" up  
Industrial, Residential, Commercial  
CALL 475-7631

13ff

EXPERIENCED PAINTER — Local  
references. Large or small jobs. Free  
estimates. Interior and exterior. Ph.  
475-1503.

x7ff

REMODELING UNLIMITED — All types  
of remodeling, renovation, addi-  
tions, repairs and electrical work. Ph.  
(313) 498-3276.

x52ff

ALL CASH NOW for land contracts,  
any size, any property, anywhere  
in Michigan. Call Dan Duncanson,  
Ann Arbor Real Estate Co., 668-8575.

7ff

HAVERY'S painting, drywall, and  
carpet installation. Free estimates.  
Ph. 475-1116.

x39ff

### ATTIC INSULATION

Class 1  
Cellulose Insulation  
installed by trained  
installers

### FOAM

WALL INSULATION

Highest thermal efficiency  
of any insulation type.

New and Existing Construction.

### FOAM MASTERS

Complete insulation contractor  
Licensed and Insured.

475-1625

Free Estimates

x31ff

Planning A Party?  
Reception or  
Special  
Get-Together?

Phone 662-1771 days

Zemke  
Operated  
Machines

For Rental Of  
Music Machines  
Juke Boxes.

x44ff

PIANO TUNING and repair. Qual-  
ified technician. Call Ron Harris,  
475-7134.

-10ff

PLASTERING and PLASTERING. Call  
475-7489.

33ff

## Bus. Services 13

### CHELSEA HEATING CO.

SHEET METAL  
HEATING  
AIR CONDITIONING  
WATER HEATERS  
REPLACEMENT

Serving Chelsea  
Since 1970

Ph. 475-2419

46ff

### LEONARD REITH

Master Plumber  
Licensed Electrician

Hat Water Heat

18238 N. Territorial  
Rd.  
Chelsea, Mich. 48118

Phone: 475-2044

52ff

### Janitorial Service

Daily, Weekly, Monthly  
WE DO IT ALL

SPECIAL on carpeting, furniture and  
drapery cleaning. Also painting  
and drywall.

WRITTEN GUARANTEE  
FREE DEMONSTRATION

Call About Our  
FREE STEAK DINNER

973-1499

x47ff

### All Insurance Needs

In the convenience of your own  
home — or mine

N. H. Miles, Allstate  
Call Only 475-8334

-19

BEAT THE FUEL CRUNCH — Build  
your Buzz Pile. Call Charlie, he'll  
buzz it any length. Also, will split it for  
you. Ph. 475-2786.

22-4

### CEMENT WORK

PATIOS — DRIVEWAYS — PORCHES  
SIDEWALKS — WOOD DECKS  
Experienced — Free Estimate

PHONE 428-7270

x15ff

### HANDYMAN DAN

Home Repairs

(517) 851-8888

15ff

### R. L. BAUER Builders

LICENSED AND INSURED  
Custom Building  
Houses — Garages  
Pole Barns  
Roofing — Siding  
Concrete Work  
FREE ESTIMATES

Call 475-1218

3ff

Why hire THREE  
contractors  
when ONE will do?  
HILLTOP, INC.

PLUMBING  
HEATING  
ELECTRICAL

WE DO IT ALL!

Serving Washtenaw County  
for the 25th year.

475-2949

8316 Werkner - Chelsea

x38ff

SEE US for transit mixed concrete.  
Klump Bros. Gravel Co. Phone  
Chelsea 475-2530, 4920 Loveland Rd.,  
Grass Lake, Mich.

x40ff

## Bus. Services 13

STEP UP TO

### KOZMA

### CONSTRUCTION

And  
Step  
Down  
In  
Price

LICENSED  
BUILDER  
FREE ESTIMATES  
COMPLETE  
CONSTRUCTION  
SERVICES

CALL  
LEN KOZMA  
475-7452

29ff

### VACUUM CLEANERS

Authorized Electrolux  
sales and service.

James Cox

428-8444, or 428-8686  
118 Riverside Dr., Manchester

48ff

### JIM W. FRENCH

Small Dump Trucking

SAND - GRAVEL - STONE

Ph. Chelsea 475-1173

21ff

POURED  
FOUNDATIONS  
475-1707  
Chelsea

x19

Window Screens  
Repaired

Reasonable rates

Chelsea Hardware

110 S. Main

Ph. 475-1121

30ff

## Financial 14

### ARE YOU BUILDING YOUR OWN HOME?

Construction money available for  
residential homes. Builders license  
not required.

MARFLAX CORP.

Phone 665-8000

x24-10

BANK STOCK for sale — Union  
Savings Bank of Manchester stock.  
10 to 100 shares offered. Ph.  
1-429-2114.

x20-4

PRIVATE PARTY. Purchasers land con-  
tracts and mortgages. Eves. only  
475-1469.

x19

## Bus. Opportunity 15

HAVE A HIGHLY PROFITABLE and  
beautiful Jean Shop of your own.  
Featuring the latest in Jeans, Denims  
and Sportswear. \$15,500.00 includes  
beginning inventory, fixtures and  
training. You may have your store  
open in as little as 15 days. Call any  
time for Mr. Kosteky (612) 432-0676.

-19



THE CHELSEA STANDARD  
300 North Main Street  
Chelsea, Michigan 48118  
475-1371

## Card of Thanks 16

### THANK YOU

The daughters and grand-  
children of Helen G. Mathews  
wish to thank our relatives,  
neighbors and friends for the  
kindness and remembrances at the  
loss of our mother and grand-  
mother. Thank you also to Fr.  
Dupois of St. Mary's and the  
Altar Boys, the ladies who sang  
at the funeral, the ladies of the  
Altar Society and the parish for  
the dinner after the funeral. We  
appreciate also the kind support  
of George and Kathryn Staffan  
and the people who delivered  
home meals to our loved one  
while she lived in Chelsea and  
were so helpful and thoughtful.  
Dolly, Chris, JoAnn, Donna  
Dave and Dan Alber.  
Vivian, Dick, Jeff, Jim  
and Diane French.  
Rose, Charles, Thom  
and Cath Van Aken.

### CARD OF THANKS

I would like to thank all of my  
friends, relatives and neighbors  
for their many cards and well-  
wishes during my recent  
hospitalization. Especially the  
Chelsea Community Hospital  
CCU staff, Drs. Krause and  
Winston and dedicated nursing  
staff who all assured my  
recovery, the St. Joseph staff for  
the further treatment and  
Fathers Dupuis, Dombrowski  
and McAllister for spiritual and  
personal needs. Again, many,  
many thanks.

Keith Boylan.



### The

Chelsea Standard

300 N. Main Ph. 475-1371

## MUCC Recipe Book Helps Prepare Game

Between now and late May,  
when the wild turkey season ends  
in Michigan, this state's hunters  
will bring home literally millions  
of pounds of game birds and  
animals.

How should the wife (or hus-  
band) prepare this bountiful  
harvest?

The Michigan United Conser-  
vation Clubs (MUCC) has the  
answer—nearly 400 answers, in  
fact.

That is the number of recipes  
for cooking wild game (and fish)  
contained in "The Wildlife Chef,"  
the popular cook book published  
by MUCC, a non-profit organiza-  
tion dedicated to the wise use of  
the state's natural resources.

First issued in 1975, the cook  
book has enjoyed sales number-  
ing thousands of copies, with pro-  
ceeds going to MUCC's conserva-  
tion and education programs.  
In addition to the recipes, the  
publication contains tips on field  
dressing, care of big and small  
game and fish, freezing, and  
other aspects of the preparation  
of game and fish dishes. Special  
sections are devoted to breads  
and desserts, sauces and stuff-  
ings, camp cooking, and edible  
wild plants of Michigan.

Copies of "The Wildlife Chef"  
may be obtained for \$3.95 each,  
postpaid, by sending a check of

## AGRICULTURE IN ACTION

MICHIGAN FARM BUREAU

### Fussing About Food Prices . . .

This may surprise you, but—in  
terms of our take home pay, food  
is cheaper in this country than it  
ever has been, and cheaper than  
any other place in the world. This  
is because we work less time to  
earn our food than do workers in  
any other county.

Recently, the Wall Street  
Journal came out with a report  
that confirms those facts. It  
points out that since 1960, after-  
tax income has risen at a rate of  
eight percent a year, while the  
amount spent on food has climbed  
about seven percent annually.  
This means that wages are up one  
percent more than food costs over  
the past 19 years, and therefore it  
takes less of our take-home pay  
than it did then.

It turns out that food increases  
have been less than many other  
things we buy. Since 1960, accord-  
ing to the Journal, transporta-  
tion costs have risen at a rate of  
nine percent a year; housing  
costs by a 8.5 percent; and health  
costs by 11 percent annually.

These are averages. There is a  
wide difference in the percentage  
of income spent on food depend-  
ing on whether you are in the  
lower, middle or upper income  
brackets. The wealthier families  
of the nation are spending only  
10.2 percent for food, while  
poorer families must allocate 34.2  
percent for food items.

Over-all, the average Ameri-  
can family spends 16.9 percent  
of its income for food, com-  
pared to 21 percent in Canada,  
23.6 percent in France, 27.1  
percent in West Germany, 31.6  
percent in Britain, and 47.5 per-  
cent in Brazil.

In its story, the Wall Street  
Journal suggests that we  
Americans should make less of a  
fuss about food prices, and quotes  
an economist as saying, "Nobody  
ever had the courage to stand up  
and say it."

We'd have to disagree with that  
statement. Farmers, especially  
farm women, have been standing  
up and saying it for a long time  
now through their speakers'  
bureaus, at mall promotions and  
in the schools. The problem is  
that the people who do all the  
fussing are the ones who don't do  
any listening.

money order to MUCC, Box 30235,  
Lansing 48909.

Here are just two examples of  
the recipes to be found in "The  
Wildlife Chef":

### PHEASANT CACCIATORE

2 pheasants  
1/2 cup olive oil  
1 large carrot, diced  
1/4 pound butter  
1 large can Italian style to-  
matos  
1 green pepper, seeded and  
diced  
1/2 cup dry sherry or white wine  
2 large cloves of garlic, diced  
1 box (7 oz.) fresh mushrooms,  
diced  
1 can tomato paste  
2 large ribs of celery, diced  
1 medium onion, chopped  
1/2 teaspoon oregano (optional)  
salt and pepper to taste

Cut pheasant into serving  
pieces, place in deep baking dish  
or roaster. Sprinkle over it the  
garlic, celery, carrot, mush-  
rooms, onion, green pepper. Dot  
with butter, sprinkle with salt,  
pepper, and oregano. Mix  
tomatoes with tomato paste and  
wine and spread all over the  
pheasant. Pour olive oil evenly  
over all. Bake in 450-degree oven  
1 1/2 to 2 hours or more until pheas-  
ant is tender and the tomato  
gravy is reduced to just short of  
being dry. Turn the pieces  
several times during baking. If  
the juices don't seem to be cook-  
ing fast enough, or the pheasant  
browning enough, turn oven heat  
up to 500 degrees near the end of  
the baking period.

### BRUNSWICK STEW

2 pounds meat (disjointed rab-  
bit, squirrels, or partridges)  
1/4 cup oil  
1 medium onion, chopped  
1 diced lemon  
1 cup tomatoes  
1 cup lima beans  
1 cup corn  
salt, pepper

Brown meat in hot oil until  
brown, along with onions. Add 1  
cup water and tomatoes and  
cover. Simmer until tender. Then  
add rest of vegetables and cook  
10-15 minutes until done. Salt and  
pepper.

Sunny days, crisp evenings and  
forest lands turning technicolor  
proclaim the arrival of autumn in  
Michigan. It's the season of  
harvests and halloween, summer  
memories and holiday plans. The  
Michigan Travel Bureau's Calen-  
dar of Travel Events shows Octo-  
ber to be a month of festal ac-  
tivities and entertainment as  
bright and colorful as the land-  
scape.

High on the list of popular fall  
activities are the Fall Color  
Cruises, out of Charlevoix,  
aboard the motor ship Beaver  
Islander. The cruise meanders  
along the shoreline of Lake  
Charlevoix providing passengers  
with a breathtaking view of  
Mother Nature's seasonal spec-  
tacular. Cruises are scheduled  
for Oct. 6-7, 13 and 20. Reserva-  
tions are limited and should be  
made in advance through the  
Charlevoix Chamber of Com-  
merce.

On shore, color tours are plan-  
ned in Crystal Falls and Iron  
River, Oct. 1-10, at Newaygo, Oct.  
1-21, at Cadillac, Oct. 3-31, and at  
White Cloud Oct. 6-7 and 13-14.  
Area color tour maps are  
available at local Chambers of  
Commerce to point you in the  
most colorful direction.

The perfect prelude to cold  
winter nights is the annual Red  
Flannel Festival at Cedar  
Springs, Oct. 6. The Festival of  
the Forks at Albion is also set for  
Oct. 6, and both events will  
feature parades, chicken bar-  
becues and a variety of fun and  
games.

Oktoberfests at Big Rapids,  
Oct. 3-7 and Kalamazoo College,  
Oct. 12-14 will be flavored with  
bratwurst and beer, and enlivened  
with music and dancing.

The Kalamazoo Nature Center  
brings back fall festival fun of  
early America, Oct. 6-7, with the  
Fall Harvest and Crafts Festival.  
Horse-drawn wagon rides, old-  
time harvest activities and  
pioneer crafts will highlight the  
week-end.

Parades, games, crafts, bar-  
gains and good things to eat will  
be in evidence throughout the  
State, throughout the month, as  
many communities celebrate the  
season. Bellaire holds their  
Autumn Festival Oct. 12-13; a  
Fall Harvest Festival, Chippewa  
Nature Center, Midland, Oct.  
13-14 and at White Pine Village,  
Ludington, Oct. 19-21; and,  
Squires Street Square, Rockford  
offers Harvest Festival week-  
ends, Oct. 6-7, 13-14, 20-21 and  
27-28.

At Greenfield Village, Dear-  
born, the Autumn Harvest Week-  
end, Oct. 5-7 spotlights pioneer  
crafts, antique farm machinery,  
folk music and dancing; and dur-  
ing the October Crafts Week-ends  
at the Village, Oct. 12-14, 19-21  
and 26-28, village craftsmen and  
guest artisans will demonstrate  
their expertise in dollmaking,  
pottery, and 15 other crafts in the  
Village buildings.

Watch ethnic craftsmen at  
work, discover unusual gifts from  
around the world, or just sit back  
and relax at the Old World Cafe,  
Oct. 5-7 at the International  
Festival, Northville Downs. The  
arts, culture and cuisine of nearly  
three dozen nationalities will be  
featured. Admission is \$1.50 for  
adults, 75¢ for children under 16.

The works of Michigan artists  
will be the focus of the Michigan  
Watercolor Artists Exhibition,  
opening Oct. 3 at the Jesse Besser  
Museum, Alpena. More crafty  
creations can be found at the  
Senior Citizens Arts & Crafts  
Show, Oct. 20-28 at the State  
Fairgrounds, Detroit; the  
Arts & Crafts Exhibit, Meridian  
Mall, Okemos, Oct. 24-28. Antique  
lovers will want to note the An-  
tique Show and Sale, Oct. 4-7, State  
Fairgrounds, Detroit; World  
Wide Antique Show, Civic Center,  
Lansing, Oct. 5-7; and the An-  
tique Market, Oct. 21, Farm Coun-  
cil Grounds, Ann Arbor.

Architectural treasures of  
yesterday will be open to visitors  
on Bay City's Tour of Homes,  
Oct. 7; the Tour of Homes, at  
Coldwater, Oct. 14; and  
Lansing's Turner-Dodge House  
will be prettied up by local in-  
terior designers beginning Oct.  
15, and continuing through Nov.  
4.

Star-studded entertainment  
brightens stages across Michigan  
in October. The Detroit Sym-  
phony's Weekender Pops Series  
features the multi-talented Steve  
Allen, Oct. 5 and 7, at Ford  
Auditorium. Kalamazoo's Miller  
Auditorium, on the Western  
Michigan University campus,  
has a full line-up of entertain-  
ment this month, starting out  
with America's goodwill am-  
bassador, Pearl Bailey, and the  
Louis Belson orchestra, Oct. 6;  
followed by the mellow vocal  
styles of Lou Rawls, Oct. 12; and  
on Oct. 30, Isaac Stern, accom-  
panied by the Kalamazoo Sym-  
phony Orchestra. The "first  
family" of Dixieland Jazz, the  
Preservation Hall Jazz Band,  
performs Oct. 28, at Warriner  
Auditorium, in Mt. Pleasant; and  
the American dance sensation of

the 70's, the Twyla Tharp Dance  
Company, brings their unique  
style to Detroit's Music Hall, Oct.  
30 through Nov. 3. Richard  
Basehart brings "Damn it Ike, I  
Was There," to Warriner  
Auditorium, Mt. Pleasant, Oct. 7;  
"Showboat" pulls into Miller  
Auditorium, Kalamazoo, Oct.  
9-10; and the "Music Man" spots  
trouble in River City, from the  
stage of Snyder Theatre,  
Jackson, Oct. 4-7 and 11-13.

International offerings this  
month feature the Moscow State  
Symphony Orchestra at Mich-  
igan State University, East Lans-  
ing, Oct. 14 and again at Miller  
Auditorium, Kalamazoo, Oct. 16.  
The Michigan State Lively Arts  
Series hosts the Dresden State  
Orchestra, with pianist Malcolm  
Frager, Oct. 29.





# BOWLING NEWS



## Nite Owl League

Standings as of Oct. 15

	W	L
Thompson's Pizza	37	5
Wash. Crop Service	33	11
Parts Pedder No. 1	31	11
Hanco Sports Center	26	16
Chelsea Lions Club	24	18
Mayer Agency	24	18
Franklin Masonry	23	19
Ross Automotive	22	20
Norm's Body Shop	21	21
Interstate Transmission	19	23
Unit Packaging Corp.	19	23
K. of C.	16	26
Parts Peddler No. 2	14	28
Broderick Shell	10	32
Gutter Getters	10	32
Team No. 16	7	35
500 series: J. Renz, 565; M. Tobin, 523; B. McGibney, 507; K. McCalla, 565; J. Bullock, 519; D. Hansen, 536; J. Elliott, 561; E. Pagliarini, 513; M. Cook, 538; R. Ebersberger, 526; J. Nicola, 512; J. Push, 571; D. Thompson, 517.		
200 games: J. Renz, 502; D. Collins, 201; K. McCalla, 215; C. Broderick, 224; D. Hansen, 224; J. Elliott, 217; J. Push, 212.		

## Bulldog Mixed League

Standings as of Oct. 11

	W	L
D.D. Deburring	21	7
MacDee, Inc.	18	10
Rowdies	17½	10½
Spadafore's	17	11
Norm's Sales	16½	11½
Smith's Service	14	14
Milk Harts	13½	14½
Dottie-o-Dairy Ranch	13	15
Richardson's Asphalt	11	17
Jenex, Inc.	11	17
T.P. Minus One	8½	18½
Rookies	6½	21½
Women, 150 and over games:		
W. Jackson, 155, 170; J. Groom, 152; S. Brown, 158; M. Stafford, 152; S. Nix, 157, 160; B. Bush, 151, 175; M. Loziero, 168.		
Men, 160 and over games: M. Jackson, 177; D. Libey, 170; J. Hart, 183; M. Smith, 189, 180; T. Stafford, 166; L. Nix, 186; B. Smith, 189; D. Bush, 176; T. Dehn, 191; T. Colvia, 170; G. Burkhardt, 168.		

## Snoopy's Peanut League

Standing as of Oct. 13

	W	L
Fireballs	15	0
Kool Kids	12	3
Team No. 2	9½	5½
Bad News Bowlers	7½	7½
3 L's & M	6	9
Team No. 8	5	10
Team No. 3	4	11
Team No. 7	2	13
80 Games: L. Hafner, 87; L. Walton, 95; T. Privatte, 81; J. Waldyke, 117, 106; J. Boyer, 80, 122; D. Buku, 88; H. Smallwood, 80; L. Boyer, 83; J. Gray, 118; T. Rowe, 120; S. Baker, 87.		
150 series: S. Baker, 158; T. Rowe, 192; J. Gray, 191; J. Waldyke, 223; J. Boyer, 202; D. Buku, 163; L. Walton, 165; T. Privatte, 158.		

## Junior House League

Standings as of Oct. 11

	W	L
Micro Data Devices	35	14
Chelsea Lanes	28	21
Washtenaw Eng.	28	21
3-D Sales & Service	28	21
Captains Table	27	22
Associated Drywall	27	22
Mark IV Lounge	26	23
Jiffy Mix	26	23
Ann Arbor Centerless	25	24
Mich. Livestock Exch.	25	24
Wolverine Bar	24	25
Smith's Service	24	25
Rockwell International	23	26
Ypsi Asphalt	22	27
Roberts Paint & Body	22	27
D. D. Deburring	18	31
Hanco Sports	18	31
F. J. Siller & Co.	15	34
600 series: K. Larson, 621; D. White, 604; G. Beeman, 600.		
525 series or over: D. Clark, 522; G. White, 538; T. Privatte, 549; P. Kelly, 533; T. Dittmar, 586; W. Marz, 526; J. Dunkley, 527; R. Schenk, 535; N. Fahrner, 565; B. Smith, 539; M. Smith, 526; L. Marshall, 577.		
210 series and over: D. Bush, 212; K. Larson, 210; D. Clark, 213; D. White, 23; T. Privatte, 216; T. Dittmar, 221; G. Beeman, 233; N. Fahrner, 221.		

## Sunday Nite Come-Ons

Standings as of Oct. 14

	W	L
Village Drunks	26	2
Waterloo Aces	26	2
Dymonic 4	21	7
Rosentretter Bros	21	7
Latecomers	17 1/2	10 1/2
B. J. & K. K's	17	11
B.S. er's	16	12
L. A. & S.	16	12
Miller High Lites	14	14
Rounders	12 1/2	15 1/2
Larson & Keezer	12	16
H & M	12	16
Mamas & Papas	12	16
Clark & Vasas	10	18
Cool Ones	7	21
Should Have Beens	4	24
R. R. & O.	4	24
4 on the Floor	4	24

## Junior Swingers

Standings as of Oct. 6

	W	L
Little Stinkers	19	5
D.R.E.A.D.	16	8
Chelsea Goofoffs	15	9
Misfits	14	10
Pirates	14	10
Bean Dip Bowlers	12	12
No Minds II	11	13
Blazers	8	12
Team No. 5	3	21
Girls, high game, 150 and over:		
M. Alexander, 168; B. Bahnke, 173; T. Schulze, 156; D. Steinaway, 150, 157, 155; K. Forner, 211, 178.		
Boys, high game, 170 and over:		
D. Gipson, 177; M. Gipson, 196; D. Alber, 177.		
Girls, high series, 400 and over:		
K. Forner, 526; D. Steinaway, 462; M. Alexander, 422; C. Fahner, 420.		
Boys, high series, 450 and over:		
D. Alber, 490; M. Gipson, 474.		

## Senior House League

Standings as of Oct. 15

	W	L
Frank Grohs Chevrolet	38	11
Washtenaw Engin . . . . .	37	12
Steele's Heating . . . . .	37	12
Kilbreath Trucking . . . . .	37	12
Bauer Builders . . . . .	28	21
Freeman Machine . . . . .	27	22
Village Motors . . . . .	26	23
Walt's Barber Shop . . . . .	26	23
S.J. Custom . . . . .	24	25
K. of C. . . . .	23	26
Deansboro . . . . .	21	28
VFW No. 4076 . . . . .	20	29
C & J Body . . . . .	20	29
Central Fibre . . . . .	20	29
Schneider's . . . . .	18	31
McCalla's Feeds . . . . .	15	34
Holsworth's Chefs . . . . .	12	37
Chelsea Lumber . . . . .	12	37
210 games: J. Harook, 214; D. Buku, 212; C. Stapish, 232; J. Eder, 216; K. Unterbrink, 215.		
525 series: K. Unterbrink, 571; D. Murphy, 539; J. Eder, 534; G. Packard, 561; J. Hughes, 528; E. Buku, 531; J. Harook, 589; D. Buku, 570; C. Stapish, 535; D. Pasquantonio, 540; B. Freysinger, 539.		

## Chelsea Suburban League

Standings as of Oct. 15

	W	L
Awards & Specialties	27	15
State Farm	25	17
Chelsea Assoc Builders	23	19
Dancer's	22	20
D.D. Deburring	22	20
Frisinger Realty	22	20
Chelsea Pharmacy	22	20
Log Cabin	20	22
Chelsea State Bank	20	22
Dana PTO Gals	18	24
Ricardo's	17	25
Chelsea Lanes	14	28

155 games and over: D. Collins, 189, 185; D. De La Torre, 156; F. Cole, 176, 166, 161; R. McGibney, 166; M. Stafford, 159; E. Miller, 156; S. Graber, 163, 163; M. Fahrner, 182, 157; K. Tobin, 191, 169; J. Buku, 169; C. Thompson, 201, 174; S. Hafner, 159; J. Schulze, 171, 170, 157; A. Bohne, 162; S. Schulze, 172; D. Hawley, 176; P. Harook, 163; S. Bowen, 185, 167; M. Vasas, 165; P. Elliott, 189; C. Risner, 162; S. Ratzlaff, 166; D. Keezer, 157.

465 series and over: D. Collins, 510; F. Cole, 503; M. Fahrner, 468; K. Tobin, 486; C. Thompson, 527; J. Schulze, 498; S. Bowen, 482; P. Elliott, 465.

## Prep League

Standings as of Oct. 13

	W	L
Chelsea Wild Cats	13	5
No. 5	13	5
Dana Chargers	11	7
Five Musketeers	11	7
The Pros	10	8
"X" Marks the Spot	7	11
The Strikers	5	13
Midnight Bowlers	2	16
Games 100 and over: S. Hunn, 106, 151; J. Stephens, 174, 114; D. Waldyke, 120, 104; J. Toon, 122, 117; D. Collins, 110, 112; P. Fletcher, 119, 125; K. Thayer, 132, 142; J. Jedele, 116; T. Bowdish, 114, 124; C. Hegadorn, 116; J. Samek, 131; T. Jones, 113; David Boote, 113; Dean Boote, 101, 101; J. O'Bryan, 108, 103; P. Shures, 111, 124; R. Loucks, 120, 119; G. Boyer, 118; David Thompson, 145, 151; T. Harook, 120, 173; C. Alexander, 129, 115; J. Tobin, 117, 117; C. Schulze, 133, 112.		
Series 200 and over: S. Hunn, 257; J. Stephens, 261; D. Waldyke, 224; J. Toon, 230; D. Collins, 222; P. Fletcher, 240; K. Thayer, 274; T. Bowdish, 238; C. Hegadorn, 214; J. Samek, 210; David Boote, 211; Dean Boote, 202; J. O'Bryan, 211; P. Shures, 235; R. Loucks, 239; D. Thompson, 201; T. Harook, 293; C. Alexander, 244; J. Tobin, 234; C. Schulze, 245.		

## Chelsea Lanes Mixed

Standings as of Oct. 12

	W	L
VFW	28	14
Accra Gage	27	15
Hawley Truck Repair	26	16
Spring Oak Greenhouse	25	17
North Lake Dunklappers	24	18
Fireballs	23	19
Federal Screw Outlaws	21	21
King Pins	21	21
Two Plus Two	21	21
J2 D2	20	22
FUBAR S.	20	22
Chelsea Sotspra	19	23
White Lightning	19	23
Fox Point Flashes	18	24
Ann Arbor Centerless	17	25
Bottoms Up	16	26
Turkeys	13	29
Hank's Marina	13	29

Women, 425 series and over: J. Buckner, 432; D. Hawley, 509; S. Whiting, 446; J. Kaiser, 471; R. Presnell, 476; D. Oesterle, 434.

Men, 475 series and over: D. Williams, 476; A. Hawley, 510; N. Lee, 487; A. Torrice, 514; L. Keezer, 511; W. Steinaway, 477; W. Kulenkamp, 507; F. White, 497; N. Jose, 489; B. McGibney, 520.

Women, 150 games and over: L. Behnke, 156; J. Buckner, 169; D. Hawley, 152, 159, 198; D. Alexander, 151; D. Vasher, 153; B. Torrice, 151; D. Keezer, 157; S. Whiting, 177; H. Scripter, 164; T. Steinaway, 162; J. Kaiser, 178; S. Kulenkamp, 163; V. Lonetto, 151; R. Presnell, 178, 156; D. Oesterle, 160; C. Hepburn, 154.

Men, 175 games and over: A. Hawley, 178; A. Torrice, 184, 192; W. Steinaway, 175; T. Stafford, 186; W. Kulenkamp, 175; F. White, 182; W. Weston, 175; N. Jose, 202; B. McGibney, 207.

## Tri-City Mixed

Standings as of Oct. 5

	W	L
Fitzsimmons Excavat.	25	10
Mel's Roofing	25	10
Central Fibre	22	13
Chelsea Big Boy	21	14
Hanewald & Frey	21	14
Wolverine Bar	20	15
Williams Carpet Serv.	20	15
Mitchell Building	20	15
Associated Spring	18	17
Portage Hardware	16	19
Pinnacle Engineering	16	19
Inverness Inn	16	19
Ken's Glass	14	21
Back Door Party Store	14	21
Williams and Lisznyai	14	21
Seitz's Tavern	12	23
Jose & Sannes	11	24
Palmer Ford	10	25

500 series, men: G. Biggs, 542; R. Clark, 505; P. Fletcher, 510; D. Jose, 526; J. Harook, 546.

200 games, men: G. Biggs, 202; R. Clark, 209; J. Harook, 202.

450 series, women: K. Fletcher, 462; P. Harook, 459; E. Hinz, 519; D. Judson, 511; C. Stoffer, 475.

150 games, women: M. Biggs, 170; K. Fletcher, 151, 163; H. Fox, 189; P. Harook, 181; E. Hinz, 191, 176, 152; D. Judson, 160, 166, 165; H. Furgason, 151; V. Matthews, 150; C. Stoffer, 163, 169; E. Tindall, 160; M. Westcott, 155.

## Leisure Time Bowling League

Standings as of Oct. 11

Standings as of Oct. 11		
	W	L
Rebs	17	7
Misfits	15½	8½
Shud-O-Bens	14	10
Rockettes	14	10
Split Ends	12	12
Lucky Strikers	12	12
Lady Bugs	11	13
Handicappers	11	13
The Late Ones	11	13
Mamas & Grandmas	10	14
Sweetrollers	10	14
Alley Cats	6½	17½
500 series: D. Clark, 512.		
200 games: D. Clark, 201.		
400 series: C. Root, 455; G.		
Brier, 425; S. Heim, 463; C. Nor-		
man, 421; D. Thompson, 445; S.		

The Chelsea Standard, Thursday, October 18, 1979 15

## Chelsea Women's Bowling Club

Standings as of Oct. 10

	W	L
Chelsea Milling	15	9
Countryside Builders	15	9
Parish Cleaners	14	10
Norris Electric	14	10
Alley Cats	14	10
Jiffy Mixes	13	11
Wolverine Bar	13	11
Palmer Leasing	12	12
Knights of Columbus	12	12
Freeman Machine	12	12
Heller Electric	11	13
The Big F	10 1/2	13 1/2
Laura's Beauty Shop	10	14
Klink's Excavating	10	14
Bailey's Girls	8 1/2	15 1/2
IPSCO	8	16

Team high series and game: Countryside Builders, 2207, 768.

Ind. high series and game: C. Bradbury, 592, 257.

Series over 450: C. Bradbury, 592; P. Poertner, 461; J. Johnston, 458; N. Kern, 510; L. Hafner, 464; E. Neibauer, 451; J. Modrjewski, 560; P. Fitzsim-

mons, 519; J. Pagliarini, 481; H. Fox, 464; C. Klink, 501; J. Norris, 517.

Over 150 games: C. Bradbury, 257, 203; S. Ringe, 164; P. Poertner, 158, 166; E. Kuhl, 184; J. Johnston, 164; B. Wright, 161; A. Eisele, 175; N. Kern, 174, 180, 156; M. Ritz, 159; T. Judson, 157; M. McGuire, 168; L. Hafner, 184; J. Norris, 167, 185, 165; E. Neibauer, 164, 150; J. Modrjewski, 165, 196, 199; G. Beeman, 151; J. Andariese, 154, 169; P. Fitzsimmons, 157, 175, 187; J. Pagliarini, 167, 166; B. Houle, 158; H. Fox, 194; M. Privatte, 151, 152; C. Klink, 163, 173, 165; N. Smith, 160, 150; L. Orlowski, 156; J. Mock, 152; M. Poynter, 160; L. McGuire, 154; S. Hughes, 167.

According to the President's Committee on Employment of the Handicapped, most disabled employees at a leading chemical company required no special arrangements or job accommodations.

## ATTENTION ALL COON HUNTERS

Highest prices paid for raw furs.

Also, Big Coon Contest

1st, \$100 - 2nd, \$50 - 3rd, \$25

(awards based on weight)

Ph. (313) 475-8047

10 a.m. to 6 p.m. 7 days a week

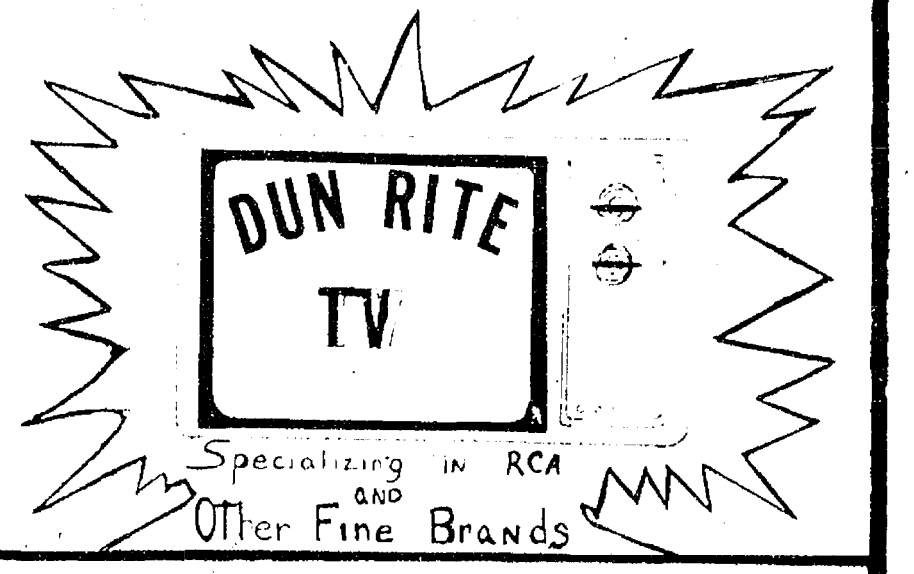

## A NEW SERVICE TO YOU

Phone Dexter (313) 426-2683

\$ 5.00

EXPERT SERVICE

## SERVING SANDWICHES

from 11:00 a.m. till 2:00 a.m. Mon. thru Sat.

BEER & WINE CARRY OUT FOOD CARRY OUT

Open Sunday 12:00 Noon Till 11 p.m.

## MARK IV LOUNGE

1180 M-52 Phone 475-1951 Chelsea

## LATE SHIFT BOWLERS

JOIN FRIDAY MORNING EARLY LEAGUE

Starting Friday, Sept. 14 at 9:30 a.m.

ATTENTION SENIOR CITIZENS LEAGUE BEGINS WED., SEPT. 19 at 1:30 p.m.

MOONLIGHT DOUBLES BEGIN FRIDAY, SEPT. 14 at 9:30 a.m.

CHELSEA LANES, Inc. 1180 M-52 Ph. 475-8141

where you are when you need us



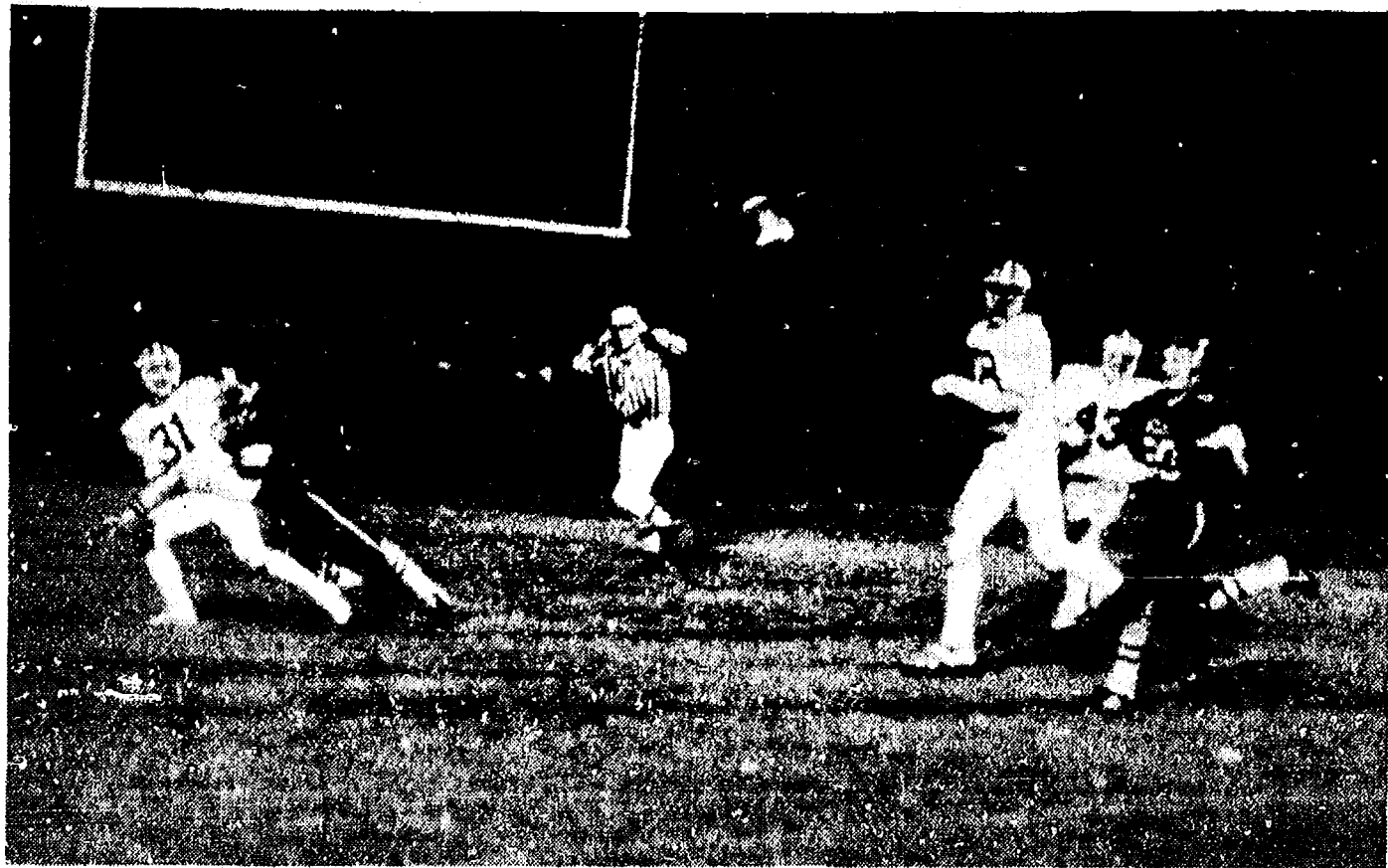

THE REFEREE seems as confused as everyone else in this play, as the ball sails untouched through the air and scrambling players

look on. Chelsea dominated the aerial game against Saline Friday, 218 yards to the Hornets' 52, but came out on the short end of a 36-29 score.

**Warp's** A Proven Energy Saver!  
GENUINE **FLEX-O-GLASS**  
America's No. 1 Plastic Window Material  
Holds in Heat Keeps Out Cold  
**Saves Fuel!**  
CRYSTAL CLEAR-FLEXIBLE-SHATTERPROOF

TACK OVER SCREEN DOORS FOR PORCH ENCLOSURES FOR STORM WINDOWS

FLEX-O-GLASS IS SO EASY TO PUT UP—ANYONE CAN DO IT! CUT FLEX-O-GLASS TO SIZE AND TACK OVER SCREENS OR WINDOW OPENINGS!

FLEX-O-GLASS COSTS SO LITTLE—ANYONE CAN AFFORD IT! ONLY 54¢ Run, ft. Also 28" - 48" Widths

WARP BROS. Chicago 60651 Pioneers in Plastics Since 1924 Take this ad to your Hardware, Lumber or Bldg. Supply Store Accept no substitutes—Get top quality FLEX-O-GLASS

AVAILABLE AT  
**CHELSEA HARDWARE**  
110 S. Main St., Chelsea Ph. 475-1121

**Warp's** A Proven Energy Saver!  
GENUINE **FLEX-O-GLASS**  
America's No. 1 Plastic Window Material  
Holds in Heat Keeps Out Cold  
**Saves Fuel!**  
CRYSTAL CLEAR-FLEXIBLE-SHATTERPROOF

TACK OVER SCREEN DOORS FOR PORCH ENCLOSURES FOR STORM WINDOWS

FLEX-O-GLASS IS SO EASY TO PUT UP—ANYONE CAN DO IT! CUT FLEX-O-GLASS TO SIZE AND TACK OVER SCREENS OR WINDOW OPENINGS!

FLEX-O-GLASS COSTS SO LITTLE—ANYONE CAN AFFORD IT! ONLY 54¢ Run, ft. Also 28" - 48" Widths

WARP BROS. Chicago 60651 Pioneers in Plastics Since 1924 Take this ad to your Hardware, Lumber or Bldg. Supply Store Accept no substitutes—Get top quality FLEX-O-GLASS

#### PROCLAMATION FOR A UNITED NATIONS DAY OF SHAME

Whereas, the United Nations has never condemned the Communist tyrants for assaulting religious freedom, destroying the sanctity of the family, abrogating property rights, abolishing free elections, or murdering tens of millions, and

Whereas, the UN did condemn the United States in 1975 for maintaining military bases in Guam, and in 1976 for importing nickel and chrome from anti-Communist Rhodesia, and

Whereas, the United States has only one vote in the UN General Assembly, while the Soviet Union has three (USSR, Byelorussia and the Ukraine), and

Whereas, America's taxpayers pay twenty-five percent of the UN regular budget, more than sixteen times the amount that a majority of the member nations collectively contribute, and

Whereas, the money Americans "contribute" to the UN has not been used to support American ideals of true human rights and freedom, but instead has been used to suppress freedom and glorify tyrants, and

Whereas, in 1961, the UN troops in the Congo massacred civilians, bombed hospitals, destroyed churches and slaughtered women and children, and

Whereas, in 1971, the UN expelled the government of Free China from its membership, and welcomed instead Communist Chinese tyrants who have murdered millions of their fellow Chinese, and

Whereas, just this year, the United Nations Development Program has approved a \$15 million aid program for these same Communist Chinese, and

Whereas, two groups affiliated with the terrorist Palestine Liberation Organization (the Special Unit on Palestinian Rights and the Committee on the Exercise of the Inalienable Rights of the Palestinian People) have been receiving funds from the UN and

Whereas, UNICEF (which claims to help needy children) has issued medical combat packs to terrorists entering Rhodesia, and

Whereas, far from being a meaningless debating society, the UN is actually the formal framework for a one world government, and

Whereas, the United States should maintain its sovereignty and freedom, and should not allow the UN to acquire control over its citizens,

BE IT THEREFORE RESOLVED that the United States should get out of the United Nations, and that the UN anniversary on October 24, 1979 should be proclaimed a **United Nations Day of Shame**.

This proclamation is endorsed by:  
**The Chelsea Chapter of the John Birch Society**  
For further information, call 475-7027



**METHODIST FUNDS CAMPAIGN:** In an echo of Pony Express days of old, Chelsea United Methodist church will be utilizing "trail bosses" and "route riders" in its upcoming stewardship campaign. Preparing for the program are Clare Warren, left, publicity chairman, and Jeremy Kumpf, son of Mr. and Mrs. William Kumpf of Mester Rd.

## Methodist Pledge Campaign Begins

More than 40 members of Chelsea United Methodist church will become saddlebag-carrying "trailbosses" and "route riders" within the next few weeks in their church's Pony Express stewardship campaign.

The Rev. Marvin McCallum, pastor, said the campaign this year is based on the same concept as the Pony Express of more than a century ago—teamwork.

Jim Line, general manager of the campaign, said 30 leaders of the church have been designated trail bosses, to supervise the relaying of saddlebags to each of the church's families on Pony Express "run" routes.

Each saddlebag bears the names of 10 church families on the run route, he said. A family fills in an "estimate of giving" card, seals it in an envelope and inserts it in the saddlebag, which is then hand-carried to another family on the route.

"We decided to use this unique approach because we believe stewardship campaigns should be exciting and pleasurable, in addition to having their serious moments," Line said.

"And, many dedicated members of the church are hesitant to solicit pledges from their friends and neighbors. With this Pony Express program, there are no solicitations and no pledges."

The Rev. McCallum explained that each member is asked simply to estimate the amount he or she will be able to give to the church during the coming year.

"Each family makes their decision in the privacy of their home, without any over-the-shoulder 'supervision' of someone from the church," he said.

#### Group Organized To Discuss Problems Of Reproduction

Ann Arbor Resolve, a new organization for area people with reproductive problems, invites interested persons to an informational coffee and dessert Wednesday, Oct. 24, 8 p.m. at Briarwood Mall Community Center.

The coffee offers an opportunity to learn about the organization and meet people who share similar concerns about infertility.

For more information on Resolve, write to Ann Arbor Resolve, 1125 Granger, Ann Arbor 48104, or call Kathi, 761-8587, or Karen, 769-0780.

Agricultural export tonnage is projected at 128 million metric tons for fiscal 1979, with volume increases forecast for most commodities, according to agricultural specialists.

Land prices, are the greatest barrier to entry into farming, according to the USDA.

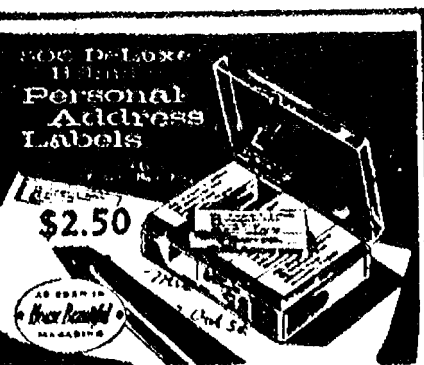

The  
**Chelsea Standard**  
300 N. Main Ph. 475-1371

## CHELSEA VILLAGE COUNCIL PROCEEDINGS

October 2, 1979

**Regular Session**  
The meeting was called to order at 7:30 p.m. by President Pro-Tem Schardein.

Present: President Pro-Tem Schardein, Clerk Neumeyer and Project Director Barkley.

Trustees present: Brown, Chriswell, Popovich, Rady and Sweet.

Others present: Police Chief Aello, Zoning Inspector Goltra, Fire Chief Gaken, John Whitaker, Kathleen Thompson and George Navin.

The minutes of the Sept. 18, 1979 meeting were read and approved.

Police Chief Aello presented the police report and a report on the traffic on Wilkinson St. Chief Aello recommended that "Slow Children" signs be placed on Wilkinson St.

Motion by Brown, supported by Popovich, to post "Slow Children Playing" signs in two locations on Wilkinson St. at Chandler and Wellington Streets. Roll call: Yeas all. Motion carried.

Motion by Brown, supported by Rady, to continue the appeal procedure in the Methodist Home tax case. Roll call: Yeas all. Motion carried.

Council directed the Administrator to negotiate an extension of the Refuse Contract with Bob's Hauling.

Correspondence was received from the Department of Natural

Resources authorizing the start of Phase II of the facilities plan.

Motion by Brown, supported by Rady, to authorize the Village Administrator to sign a contract with Finkbeiner, Pettis and Strout for addendum to contract for facility planning engineering for Phase II. Roll call: Yeas all. Motion carried.

Motion by Popovich, supported by Sweet, to approve Pay Estimate No. 2, to Doan Construction in the amount of \$7,719.75 to be paid in the following manner: \$7,446.00 from the Major Street and Trunkline Fund; \$273.75 from the Local Street Fund. Roll call: Yeas all. Motion carried.

Fire Chief Gaken presented the Fire Department Report for the month of September.

There was discussion of the 1979 Street Improvement Program.

Various committee reports were given.

Motion by Rady, supported by Sweet, to authorize payment of bills as submitted. Roll call: Yeas all. Motion carried.

Motion by Popovich, supported by Sweet, to adjourn. Roll call: Yeas all. Motion carried. Meeting adjourned.

Thomas Neumeyer, Village Clerk.

About eight percent of the federal government's full-time employees work for the Veterans Administration.

**Thinking CARPET?**  
Think **SCHNEIDER'S**

Visit the wonderful world of carpeting at Schneider's, one of the area's finest, full-service carpet stores, conveniently located in West Ann Arbor on Wagner Road between Jackson and Liberty.

Schneider's carries a broad selection of quality, name-brand carpets at prices consistently among the lowest in the entire area. Try us.

**662-9332** OPEN MON & FRI NIGHTS TIL 8:00 PM

**SCHNEIDER CARPET CO. INC.**  
745 S. WAGNER RD. ANN ARBOR

## THE PHOTO DEPOT IS OFFERING A SPECIAL PRICE ON OUTDOOR PORTRAIT SITTINGS and a 20% DISCOUNT ON YOUR ORDER

We, at The Photo Depot, offer you this opportunity to have your portrait done in one of the most popular settings now used in modern photography — THE GREAT OUTDOORS.

For this special occasion,

we have reduced our sitting fee to only \$1.00 per pose (limit of 10 poses).

We have selected PIERCE PARK IN CHELSEA just

north of the M-52 (Main St.) and Old US-12 in-

tersection, next to the

Dairy Queen as the area for our outdoor studio.



This Outdoor  
Portrait Sitting

**SAT.,  
OCT. 20**  
9 a.m. to 6 p.m.

We will be serving  
cider and donuts.

For further  
information  
please call us  
at the

**PHOTO DEPOT**  
475-1687

**DON'T MISS THIS SPECIAL OFFER**  
(and the Beautiful Michigan Colors.)

Please bring your sitting fee with you. The photography starts at 9 a.m. and continues until 6 p.m. on both days.





ROBERT H. THORNTON, JR.

## Thornton Elected V-P Of District Realtors

Robert H. Thornton, Jr. of North Lake has been elected vice-president of District 7 of the Michigan Association of Realtors for 1980. The election came during the association's convention in Detroit earlier this month.

Thornton will assume the duties of his new post Jan. 1, although formal induction into office will take place during the state association's quarterly meeting in Dearborn, Jan. 23-25.

In his new post, Thornton will serve as a state association vice-president representing seven local boards of realtors: Ann Arbor, Hillsdale county, Jackson, Lenawee county, Livingston county, Greater Lansing and Ypsilanti. He is a member of the Ann Arbor, Jackson and Livingston county boards.

Thornton owns and operates his own company with the main office in Chelsea and branches in Dexter, Ann Arbor, Pinckney and Stockbridge. He has four associates brokers and 22 sales associates with him.

Since entering real estate 11 years ago, Thornton has been active at the local, state and national level. He became president of the Ann Arbor Board of Realtors and was its Realtor of the Year, both in 1976. He was a director of the Michigan Association of Realtors in 1976 and 1977 and was elected a director of the National Association of Realtors in 1979 for a three-year term.

In addition, Thornton has also served on numerous committees at local, state and national level, and as chairman of many of those committees. He is also a member of the Farm and Land Institute and currently serves on two of its national committees and one state committee.

Thornton currently serves as a trustee of Chelsea Community Hospital and is a member of its finance committee. He also currently holds the post as chairman of the finance committee for the Washtenaw County Republican Party. Previously he has served

as president and director of the Chelsea Community Chest, on ad-hoc committees of the Chelsea School District and as a layleader for the North Lake Methodist church.



A son, Aaron Powers Lange, Oct. 11 to Randall and Charlene Lange of Lodi, Calif. Maternal grandparents are Mr. and Mrs. H. C. Powers of Chelsea, Paternal grandparents Mr. and Mrs. Harold Lange of Lodi, Calif.

A daughter, Jessica Jean Porter, Oct. 15 to John and Holly Porter of Manchester. Maternal grandparents are Mr. and Mrs. H. C. Powers of Chelsea. Paternal grandparents are Mr. and Mrs. Ray Porter of Manchester.

Twin daughters, Shannon Marie and Erin Lynn, Friday, Oct. 5 to Lynda and David Longe, Chelsea. Maternal grandparents are Paul and Jeanne Heathfield of Detroit. Paternal grandparents were the late Daniel and Miladore Greening Longe.

A son, Joshua James, Monday, Oct. 1, to Mr. and Mrs. Bob Romine. Maternal grandparents are Mr. and Mrs. James C. Bradbury. Mr. and Mrs. Donald Romine are paternal grandparents.

A son, Matthew John, Saturday, Sept. 15, to the Rev. John and Carla Elliott, 14130 Wagon Wheel Ct. The Rev. Elliott is the pastor of North Lake United Methodist church.

A daughter, Andrea Michelle Hughes, Oct. 6, to John G. and Pamela S. Hughes of Chelsea, at St. Joseph Mercy Hospital, Ann Arbor. Maternal grandparents are Mr. and Mrs. Nathan A. Alber of Manchester; paternal grandparents are Mr. and Mrs. Edmund Baranowski of Ypsilanti.

### Varsity Football

Oct. 19—Lincoln ..... A  
Oct. 26—S. Lyon ..... H  
Nov. 2—Pinckney ..... A  
Home games begin at 7:30 p.m.

Telephone your club news to 475-1371

## Harriers Coming on Strong

Chelsea's cross country team had an outstanding record last week, winning three meets and dropping only one.

The harriers beat South Lyon, Willow Run and Pinckney, but fell to powerhouse Saline.

Tuesday, the team took all three of its victories, downing South Lyon, 15-50, Willow Run, 19-44, and Pinckney, 25-32.

Leading the way for the Bulldogs against South Lyon was Mark Beyer, in first place, at 16:34.

For the female runners, sophomore Nancy Hastings became the first Bulldog girl to break the twenty minute barrier, establishing a school record of 19:54 in finishing fourth. Freshman Nancy Frame finished sixth in 21:45.

Other placers were Bob Benedict, 2nd, 16:49; Jeff Bradley, 3rd, 16:55; Bob Schleede, 4th, 16:56; Steve Kvarnberg, 5th, 17:18; Brent Martin, 6th, 17:23; Dave Kies, 7th, 17:45; and Mark Stevenson, 8th, 17:49.

Beyer also placed first against Willow Run and second against Pinckney.

Thursday, the Bulldogs returned home to fall to unbeaten league power Saline, 20-38.

Leading the Bulldog surge again was Beyer, with a best-ever home course time of 17:10, good enough for second place.

Other placers were Jeff Bradley, 6th, 17:31; Bob Schleede, 8th, 17:48; Bob Benedict, 10th, 18:12; and Brent Martin, 12th, 18:21.

Chelsea's harriers are now 6-4 over-all and 2-2 in league competition.

Saturday, Oct. 13, the team participated in the Mason Invitational, placing 11th in a field of 16 Class A and B teams. Those placing were Beyer, 21st, 16:22; Benedict, 54th, 17:10; Jeff Bradley, 57th, 17:16; Martin, 74th, 17:42; and Kvarnberg, 82nd, 17:55.

### Cross Country

Oct. 24—League Meet .... Dexter  
Oct. 27—Regional  
\* denotes conference meet.  
Home meets begin at 4 p.m.



SENIOR FLOAT: The Class of 80, Chelsea's senior class, symbolized their spirit by placing the number 80 on the Bulldog griddler who rode high on their float in Friday's Homecoming Parade.



PATTI HUME, last year's Homecoming Queen, held the place of honor in Friday afternoon's parade as reigning queen. Senior Patti yielded the crown to freshman Lynette Mepians at half-time of Chelsea's loss to Saline.

CALL OR STOP IN  
**CHELSEA GLASS, INC.**  
WORKMANSHIP AND MATERIALS FULLY GUARANTEED  
Open Daily 8 a.m. to 5 p.m.; Sat., 8 a.m. to 1 p.m.  
140 W. Middle, Chelsea Phone (313) 475-8667

**WE REPAIR AND REPLACE:**

- ★ STORE FRONTS
- ★ FURNITURE TOPS
- ★ SHOWER DOORS
- ★ THERMOPANES
- ★ AUTO GLASS - Including Windshields

Free Pick-up and delivery on auto work.

★ MIRRORS  
★ PATIO DOORS  
★ TUB ENCLOSURES

**Storm Door & Window Reglazing & Screens**  
COMMERCIAL BUILDINGS OR RESIDENTIAL  
PROMPT SERVICE REASONABLE PRICES

**KITCHEN REMODELING**

- ★ We at Dutch Country are kitchen remodeling specialists.
- ★ Expert installation available.
- ★ Free design layout service.

★ Featuring: HAND CRAFTED AMISH CABINETS.  
★ Distinctive "GOLDEN OAK CABINETS" By Continental.  
★ Jenn-Air Appliances ★ Delta Faucets ★ Elkay & Kohler Sinks.

VISIT OUR SHOWROOM  
**DUTCH COUNTRY KITCHENS**  
146 E. Main 428-7292 Manchester

Tonight and Every Thursday  
**THE CAPTAINS TABLE**  
**ROAST BEEF BUFFET**

Expanded hours for football season:  
Mon., Tues., Wed. open till 10 p.m.  
Thurs., Fri., Sat., Open till 11 p.m.

NOW SERVING COCKTAILS IN OUR NEW BAR

**"Carved Before Your Eyes"**  
Serving from 4:30-9:30 p.m.

**The Captains Table - 8093 Main St., Dexter**  
Thursday, Friday, Saturday open till 9

Master charge VISA

You Read It First in The Standard!

**Q.** What full-service bank not only offers the highest rate allowed on Money Market Certificates,\* but also offers...

the highest rate allowed on savings accounts; free checking with a specified minimum; full range of certificates of deposit; complete business banking services; commercial, mortgage and installment loans; automatic transfer service; trust, investment and estate planning services; pension and profit sharing accounts; prompt, courteous service; and much, much more?

**\* 11.716%**

This rate effective October 18 through October 24. 26-week maturity. \$10,000 minimum deposit required.

**A.** **ANN ARBOR TRUST COMPANY:** the bank that has it all!

Federal regulation prohibits compounding of interest on Time Certificates and requires a substantial interest penalty on payment of a Time Certificate of Deposit before maturity.

**ANN ARBOR**  
100 South Main, Ann Arbor • 313 991-5555



**TRUST COMPANY**  
Chelsea Office • 313 475-9154 Brighton Office • 313 227-5551

**MARGIE'S UPHOLSTERY**

FREE ESTIMATES

- Large Selection of Materials
- Upholstery Supplies
- Repair Service

Pick-Up & Delivery Available

MARJORIE SMITH  
Phone (313) 428-7146  
207 W. Duncan, Manchester

**FEED FOR PROFIT**

Feed Formulas Tested, Proved To Get Results  
Extra proteins, vitamins and minerals in proper balance, scientifically blended, make our feeds real profit producers for you.

**Farmers' Supply Co.**  
Phone GR 5-5511



## Community Calendar

1979	October	1979
S	M	T
1	2	3
4	5	6
7	8	9
10	11	12
13	14	15
16	17	18
19	20	21
22	23	24
25	26	27
28	29	30
31		

Senior Citizens meet third Friday of every month, pot-luck dinner, games and cards. 6 p.m. at Senior Citizen Activities Center on W. Middle St.

Home Meals Service, Chelsea. Meals served daily to elderly or disabled. Cost per meal, \$1.50 for those able to pay. Interested parties, call Barbara Branch, 475-7644 or Ann Feeney, 475-1493.

Recreation Council meets first Wednesday of each month at 7:30 p.m. in the village council room above the police offices. Open to the public.

Lyndon Township Board regular meetings the third Tuesday of each month, 7 p.m., in Lyndon Town Hall. adv42tf

Lima Township Planning Commission, first Tuesday of each month, 8 p.m., Lima Township Hall. advx2tf

Chelsea Co-Op Nursery, 11000 Dexter-Chelsea Rd., is accepting applications for fall nursery school for 3's and 4's. Please call Carol Trinkle, 475-8970 or Marsha Hansen, 475-8718.

Chelsea Jaycee Auxiliary still has available a list of qualified baby sitters who completed the baby sitting clinic held earlier this year. Ph. 475-2571 or 475-1968.

Meetings of the Lyndon Township Planning Commission are held at 8:30 p.m. the second Thursday of every month at Lyndon Town Hall.

American Legion hospital equipment is available by contacting Larry Gaken at 475-7891.

Sharon Township Board regular meeting, first Thursday of each month, 8:30 p.m. adv42tf

The Church of Jesus Christ of Latter Day Saints (Mormons) meets every Sunday, 5 p.m. at the Rebekah Lodge. Public welcome.

North school Parent Group, first Thursday of each month, 8 to 9:30 p.m., North school Media Center.

Chelsea Band and Orchestra Boosters, second Thursday of each month, 7:30 p.m., high school band room.

Lima Township Board regular meeting first Monday of each month, 8 p.m., Lima Township Hall. advx45tf

Lions Club, first and third Tuesday of every month, 6:45 p.m., at Chelsea Community Hospital.

Chelsea Community Hospital Nutrition Program pre-natal nutrition classes, fourth Tuesday of each month, 6 to 7 p.m. at the hospital. To register, phone 475-1311 (ext. 354). Class is free of charge.

Spaghetti Dinner for the community, Monday, Oct. 22, 6:30 p.m. at Chelsea High school. Sponsored by Class of 80 Trip Club. Adults, \$3; children, 12 and under, \$2. Tickets available at Dayspring Card and Gift Shop, Big Boy and from members of Class of 80 Trip Club. advx19

Woman's Club of Chelsea, Tuesday, Oct. 23, at St. Barnabas church. Greek holiday cooking with Lenore Mattoff.

Toney Brothers gospel music quartet, Friday, Oct. 19, 7:30 p.m. at Chelsea High school auditorium. Free will offering. -19

St. Mary Altar Society annual Thanksgiving and Christmas Bazaar and Bake Sale, Friday, Nov. 16 and 17 at Sylvan Town Hall. adv20-3

Annual meeting of T.L.O.O.C.D.H. & D.S.O.A.A., Thursday, Oct. 25, 8 p.m.

Tours of Chelsea Community Hospital and surgical center are available for small groups. To arrange for tours, call: Ruby Strieter, 475-2065; Shirley Schable, 475-7625; or Jan Wessinger, 475-1311.

Waterloo Village United Methodist Women Society fall Turkey Supper, Saturday, Oct. 27 at Waterloo Town Hall. Adults \$3.50; children (5-12) \$2. A bazaar will also be held. 19-2

VFW Post 4076 Open House, Wednesday, Oct. 24, 7:30 p.m. at the post, 105 N. Main St. All invited. Food, drinks and entertainment provided. x19

Dexter-Chelsea La Leche League, Wednesday, Oct. 24, 7:30 p.m. at home of Jane Fink, 7456 Mast Rd., Dexter, 426-2695. Topic: The art of breastfeeding and overcoming difficulties.

Ann Arbor Ostomy Association, Thursday, Oct. 18, 7:30 p.m. at Senior Citizens Guild, 502 W. Huron, Ann Arbor. Program: Representative from Coloplast.

Milan Children's Nursery school fall and winter craft bazaar, Saturday, Nov. 10, 10 a.m. to 4 p.m., 25 Ann St., Milan.

Sylvan Township Board regular meetings, first Tuesday of each month, 7 p.m., Sylvan Township Hall, 112 W. Middle St. adv49tf

### GIRL SCOUTS

**TROOP 145—**  
In Brownie Troop 145 this week, we discussed taking a trip to Waterloo Recreation area. We also discussed activities and trips that we would be taking during October and November. We played games inside and out on the playground. Snack was brought by Kellie Kanten. Susie McGonigal, scribe.

**TROOP 689—**  
The Girl Scouts of Troop 689 planned meals for our camping trip. Cathy Hoffman showed us her spoon collection. We also planned a bike hike. Michelle Easton brought the treats. Kristen Muncer, scribe.

**TROOP 247—**  
We chose new patrols, the blue-jays, the butterflies, and the daisies. Melissa Fletcher brought treats. We drew pictures and the girls chose one to represent our troop for a sweatshirt. Rebecca Shures, scribe.

## + AREA DEATHS +

### Richard A. West

Former Chelsea Resident Dies at Hospital in Marshall

Richard A. West of Homer township, a former Chelsea resident, died Monday, Oct. 15 at Oaklawn Hospital in Marshall following a long illness. He was 66.

Mr. West was born Oct. 22, 1912 in Norvell township, Jackson county, the son of Lyman and May (Salisbury) West.

He married Lucille C. Crates Nov. 8, 1937 in Ann Arbor. She preceded him in death May 18, 1967.

Mr. West had farmed in Homer township since 1946, when he moved from Chelsea.

Survivors include five sons, Leroy, Leonard and Gary of Homer, Melvin of Jackson and Gerald of Albion; one daughter, Mrs. Robert (Luella) Nyssen of Hanover; three brothers, Alfred of Chelsea, Howard of Gregory and Harry of Tucson, Ariz.; two sisters, Mrs. LaVern (Rachel) Welch of Chelsea and Mrs. Erwin (Helen) Armstrong of Powell, Tenn.; and 20 grandchildren.

Friends may call at the Homer Chapel of the Tidd-Williams Funeral Chapels, Inc., where services will be held at 1:30 p.m. Thursday, Oct. 18, with the Rev. Richard B. Cryderman officiating. Burial will follow in Fisher Cemetery, Homer township.

Nearly 98 million meals were served in Veterans Administration medical centers last year.

### Leslie M. Jones

Chelsea Woman's Son Was U-M Aerospace Professor

Leslie M. Jones, University of Michigan professor of aerospace engineering and the son of Mrs. Emma M. Jones of W. Middle St., died Saturday, Oct. 13 at his home in Ann Arbor. He was 61.

Jones was born Dec. 22, 1917 in Yonkers, N.Y. and was educated there until coming to the U-M in 1937. He received his B.S. degree in engineering physics in 1940. In 1947 he rejoined the university's department of aeronautical engineering.

He participated in one of the pioneer programs of air research using the captured German V-2 rockets which became available after World War II ended. In 1963, he contributed to the National Aeronautics and Space Administration project.

Jones was married to Jean Jessop, who died in 1950. In 1959, he was remarried to Ann Hough, who survives. Also surviving are three children, Thomas M. Jones of Seattle, David F. of Medina, O. and John R. of Seattle, Wash.; and his mother, Mrs. Emma Jones of Chelsea.

Memorial services were held at the First Unitarian church in Ann Arbor Monday, Oct. 15.

World wheat production is showing a decline of 8.5 percent this year, down nearly to 401 million metric tons. A year ago, world production was at the 438.5 million-ton mark.

### Clarence J. Trinkle

Life-Long Lima Farmer Dies Saturday at Hospital

Clarence Jacob Trinkle, 320 East St., died Saturday, Oct. 13, at Chelsea Community Hospital. He was 81.

Mr. Trinkle was born Feb. 19, 1898 in Lima township, the son of Christian and Julia (Staebler) Trinkle. He farmed his homestead and operated a gravel pit and cider mill until his retirement. After retirement, he enjoyed gardening and selling his produce at the Ann Arbor Farmer's Market until just two years ago.

He married Louise Luckhardt in Lodi township on Feb. 19, 1925. She survives. Mr. Trinkle was a member of St. John United Church of Christ and served on the board for 28 years.

Surviving with his widow are four daughters, Mrs. Ellis (Doris) Pratt of Manchester, and Chelsea residents Mrs. Donald (Leila) Bauer, Mrs. Emerson (Eva) Wheeler and Mrs. Joseph (Ruth Ann) Steele; two sons, Robert Trinkle of Barryton and Ralph Trinkle of Chelsea; one brother, Alton Trinkle of Springfield, O.; 10 grandchildren; three great-grandchildren and several nieces and nephews.

He was preceded in death by one son, Loren, in 1952 and by a granddaughter in 1975. Also preceding him in death were three brothers and one sister.

Funeral services were held Tuesday, Oct. 16 at 2 p.m. at St. John United Church of Christ,

Rogers Corners, with the Rev. Carl Asher officiating. Burial followed at Mt. Hope Cemetery.

Memorial contributions may be made to St. John United Church of Christ, the Evangelical Children's Home, Detroit, the Evangelical Home, Saline, or the American Cancer Society.

Arrangements were by Burghardt-Cole Chelsea Funeral Chapel.

### William G. Nicolls

Was U-M Library Clerk For Many Years

William G. Nicolls, 31 Valhalla Dr., Ann Arbor, died Saturday, Oct. 13 at University of Michigan Hospital. He was 65.

Mr. Nicolls was born Nov. 28, 1913 in Detroit, the son of John and Alma Nicolls. For many years, he was a clerk at the University of Michigan library.

Surviving are two brothers, Jack of Farmington and Keith of Chicago.

Funeral services were held Wednesday, Oct. 17 at the Staffan Funeral home with the Rev. Marvin McCallum officiating. Burial followed in Forest Hills Cemetery, Ann Arbor.

### William Walker

Lima Township Farmer Was Native of Germany

William Walker, 2401 S. Fletcher Rd., died Saturday, Oct. 13, at Chelsea Community Hospital. He was 75.

Mr. Walker was born Feb. 24, 1904 in Kirchentellinsfurt, Germany, the son of William and Sophie Walker. On May 20, 1942 he married Edna Grieb who survives him.

### Nowhere To Go But North

Rear Admiral G. J. Dufek became the first American to set foot on the South Pole from an aircraft when he stepped out of a Navy R4D transport plane Oct. 31, 1956, onto the southernmost spot on earth. Appropriately, the head of the project, Operation Deepfreeze, was Admiral Richard Byrd, who himself had been the first man to fly over the South Pole in 1929. Admiral Byrd's plane, "Floyd Bennett," is now on exhibit at Henry Ford Museum, Dearborn, as part of the museum's extensive Transportation Collection.

### Girls Basketball

Oct. 25—J.C. Western ..... H  
Nov. 1—S. Lyon ..... A  
Nov. 6—Milan ..... H  
Nov. 9—Dexter ..... H  
Nov. 13—Saline ..... A  
Nov. 16—Lincoln ..... F  
Nov. 20—Mason ..... A  
Home games begin at 6 p.m.

A farmer in Lima township. Mr. Walker was a member of Zion Lutheran church, Rogers Corners, and was a life member of Schwaben Verein of Ann Arbor.

Surviving together with his wife are one nephew in Germany and several cousins.

Funeral services were held Tuesday, Oct. 16 at 2 p.m. in Zion Lutheran church, with the Rev. John R. Morris officiating. Burial followed in Zion Cemetery.

Memorials may be made to the Zion Lutheran Church Building Fund.

Arrangements were by Staffan Funeral Home.

Now at

# HEYDLAUFF'S

# FACTORY REBATES!

Get a cash rebate direct from General Electric when you buy these selected models at retail from October 1 thru November 30, 1979.



No more oven cleaners to buy. This oven cleans itself automatically... for pennies.

Another great idea in cooking from GE. Extra insulation means you save energy every time you bake. Rotary controls for the Calrod® surface heating units make choosing the right temperature a snap. 3-in-1 power saver Calrod® surface heating unit. Black glass oven door with window. All this, and a digital clock and automatic oven timer too!

Our Discount ..... \$60  
Plus GE Cash Rebate ..... \$40

**SAVE. \$100**

**\$40 FACTORY REBATE**

Like having two washers in one. Doubles your convenience!

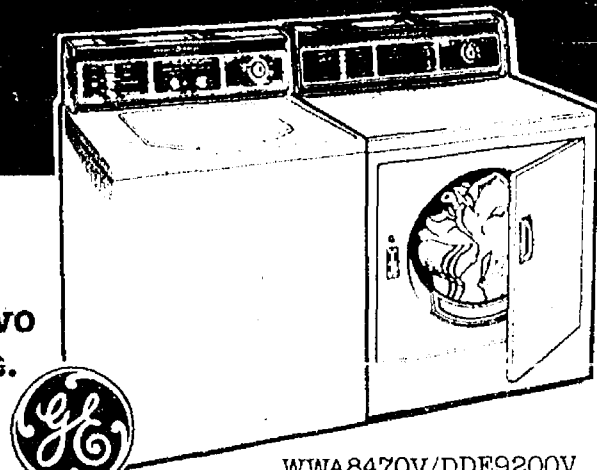

Automatically shuts off and signals when clothes are dried the way you want.

Combines big capacity with energy savings. The lift-out Mini-Basket™ tub for small loads uses 25% less hot water than the big tub's low water setting. And the Mini-Quick™ cycle washes small loads in less than 18 minutes. Has 4 wash/spin speed combinations and 4 wash cycles, plus variable water levels, bleach and fabric softener dispensers. And the exclusive Filter-Flo® system traps lint.

Our Discount ..... \$30  
Plus GE Cash Rebate \$40

**SAVE. \$70**

**\$40 FACTORY REBATE**  
ON THE WASHER

**\$60 FACTORY REBATE**  
ON THE PAIR

**\$20 FACTORY REBATE**  
ON THE DRYER

Large capacity refrigerator features new fresh food life extension system! This big 20.8 cu. ft. no-frost model has a Moist 'n Fresh sealed high-humidity compartment for salad vegetables, a Cool 'n Fresh pan for fruits and berries, and an adjustable Meats 'n Snacks pan. 5 tempered glass split-level shelves adjust easily. 6.97 cu. ft. freezer has 2-position shelf. Energy-Saver switch. Equipped for automatic ice-maker (optional extra cost).

Our Discount ..... \$50  
Plus GE Cash Rebate \$40

**SAVE. \$90**

**\$40 FACTORY REBATE**

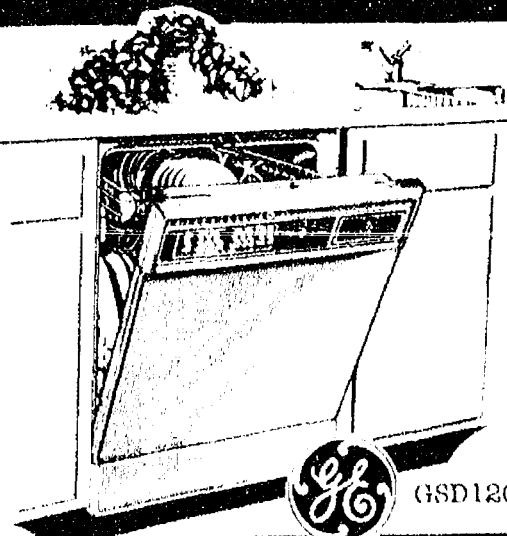

The Potscrubber® III dishwasher is the best General Electric has ever made! 11 cycles, including the Power Scrub® control cycle. It cleans more dishes, cleans them better than ever, and it runs quietly. And The Potscrubber® III dishwasher also uses less hot water to save you money, and has an Energy-Saver Button to save you even more. The Potscrubber III dishwasher... it's the best dishwasher GE has ever made.

Our Discount ..... \$50  
Plus GE Cash Rebate \$35

**SAVE. \$85**

**\$35 FACTORY REBATE**

They Have to Work as Hard as You Do...

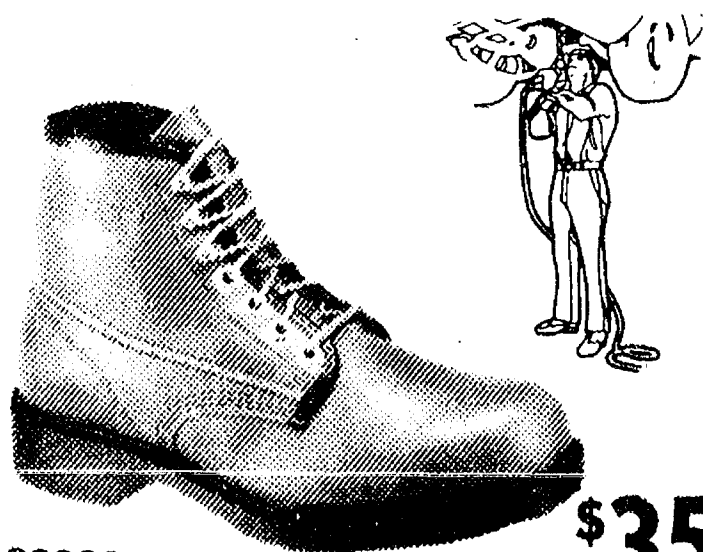

03368

**\$35.00**

But the inside story is one of comfort. Supple. Lightweight. Full cushion innersole. You'll feel what we mean.

**STRIETER'S MEN'S WEAR**

Since 1914

**WOLVERINE**  
Boots & Shoes

# HEYDLAUFF'S

113 N. Main St., Chelsea

Phone 475-1221



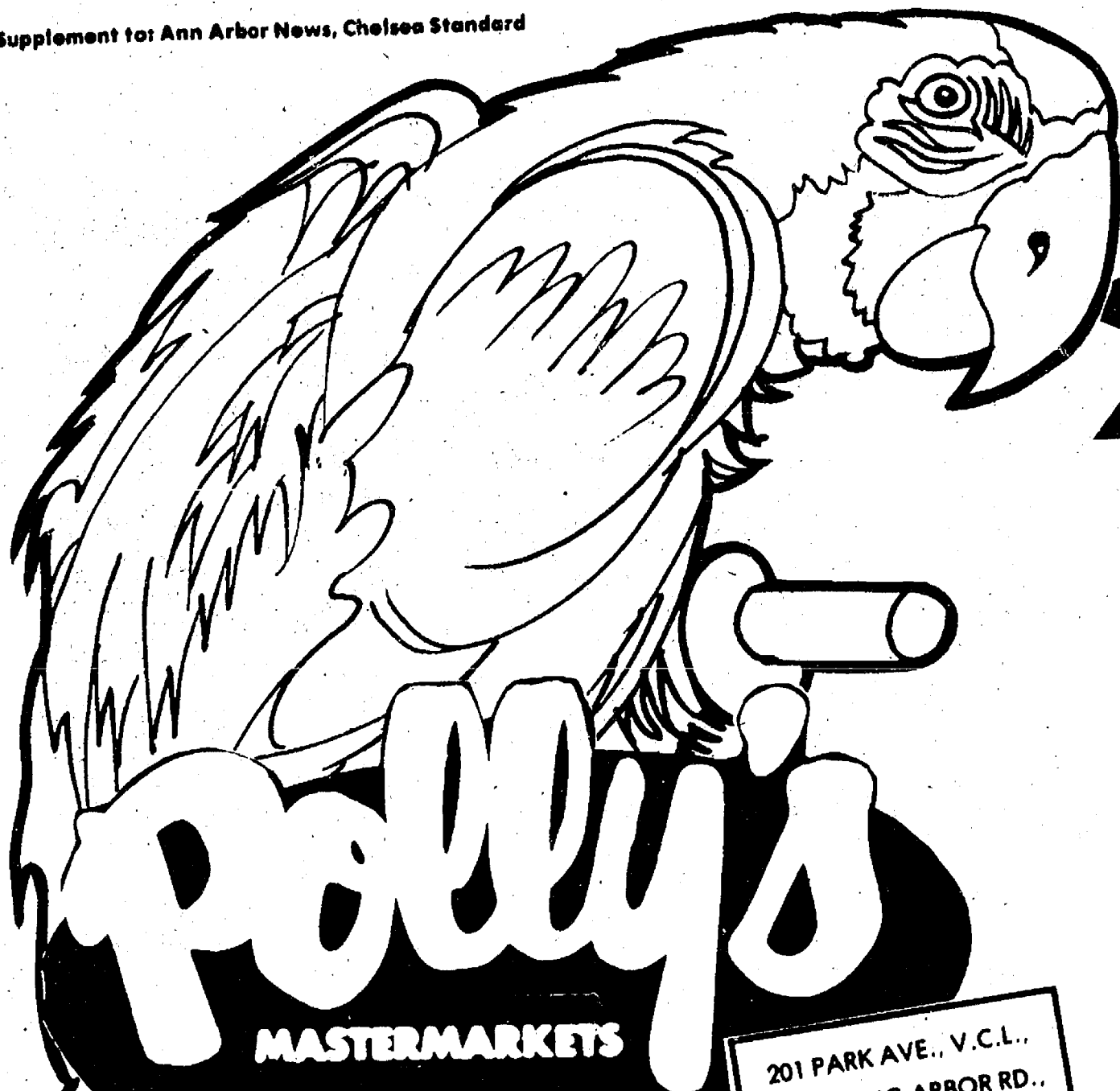

MASTERMARKETS

201 PARK AVE., V.C.L.,  
1821 SPRING ARBOR RD.,  
960 N. WEST AVE.,  
3102 EAST MICHIGAN,  
and 1101 M-52, CHELSEA

5

CONVENIENT  
LOCATIONS  
TO SERVE YOU BETTER!

SAVE OVER  
\$7.90

With Polly's Newspaper  
& In Store Coupon

All Sale Prices Effective  
Thru Saturday October 20, 1979  
We Reserve The Right To  
Limit Quantities On Sale Items!

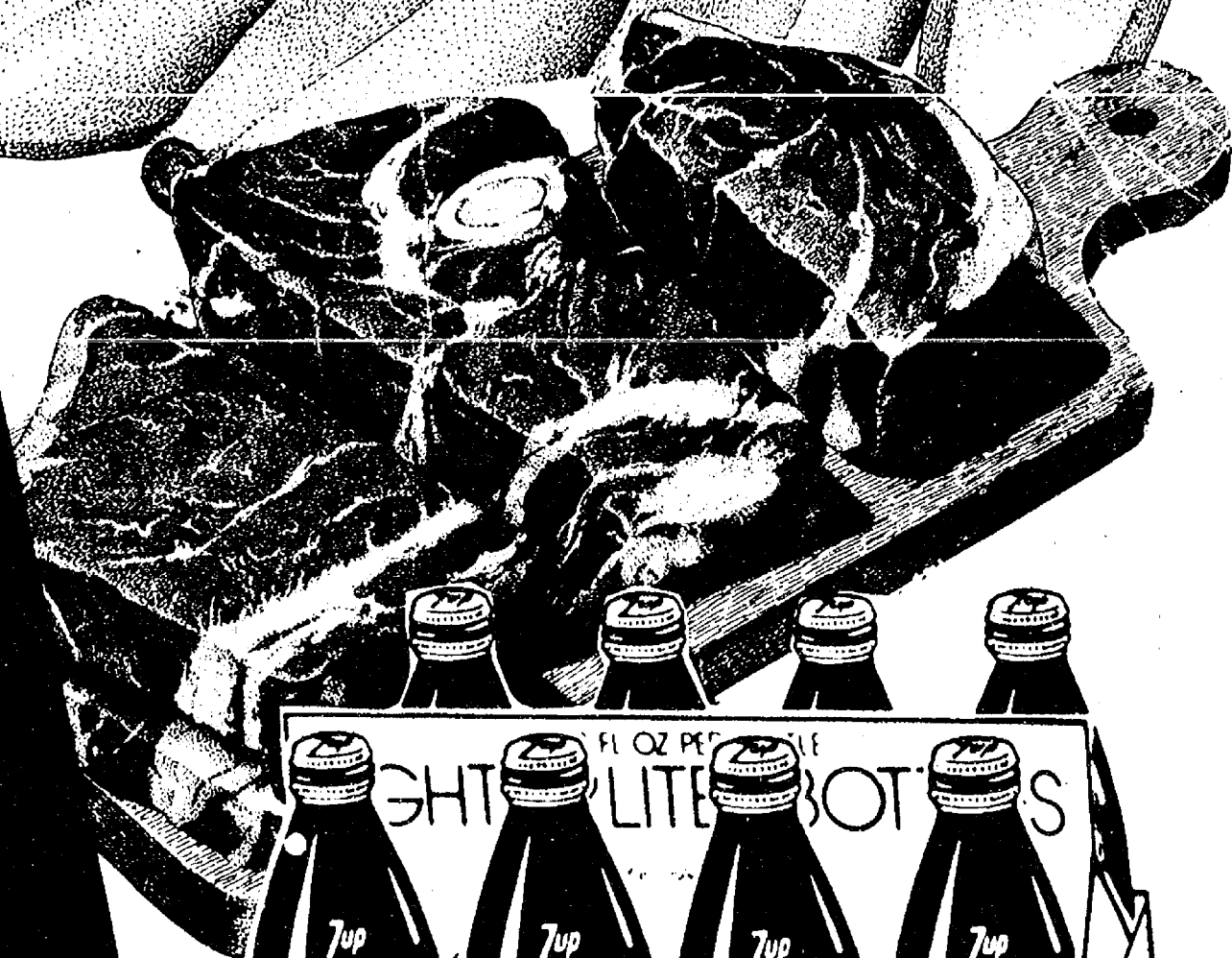
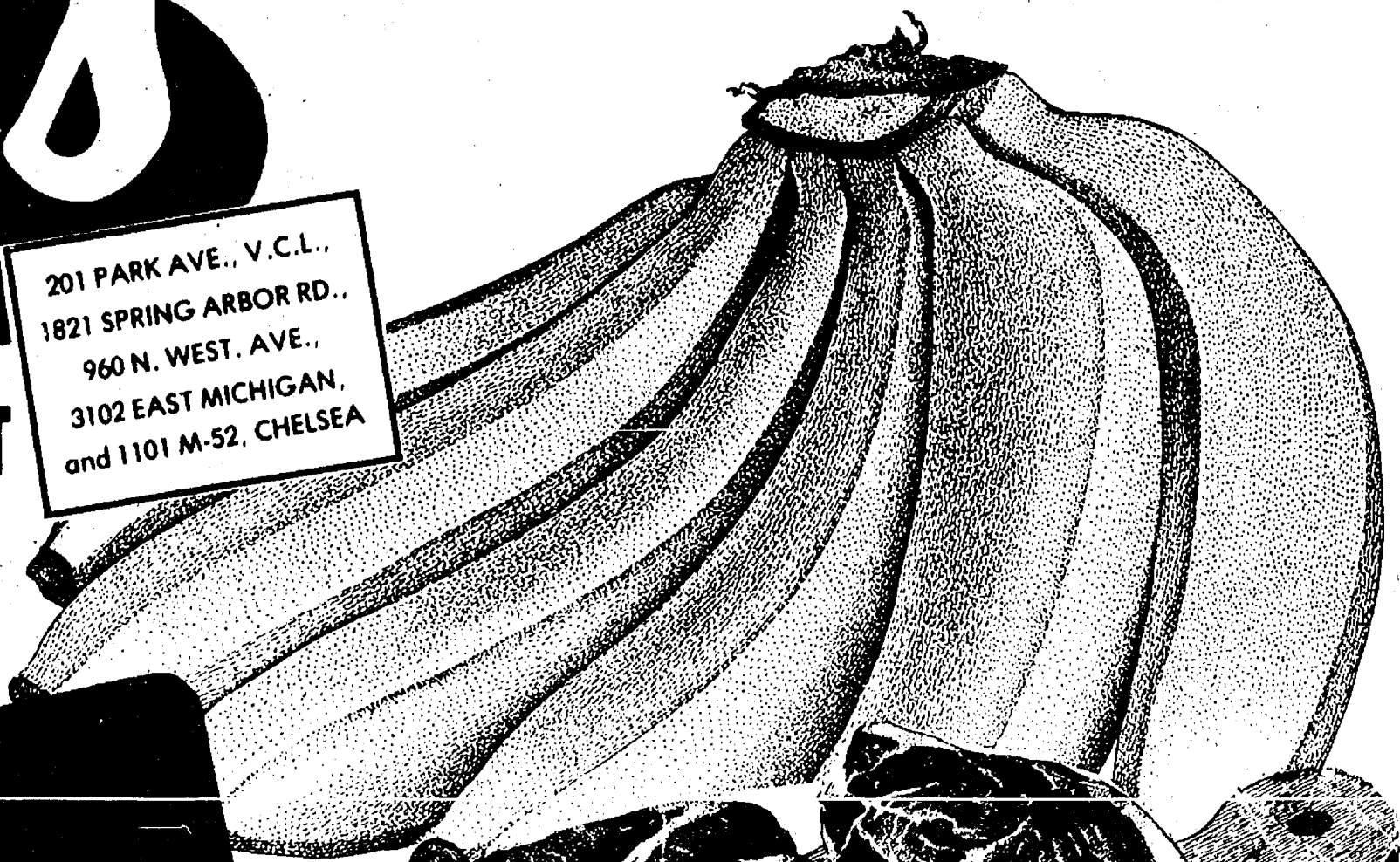

Golden Ripe

BANANAS

4 lbs For \$1.00

Choice Beef

ROUND STEAK  
\$1.79  
lb.

8 Pak / Half Liter

SEVEN-UP

Hires Root Beer or Crush Flavors

\$1.49  
Plus Deposit

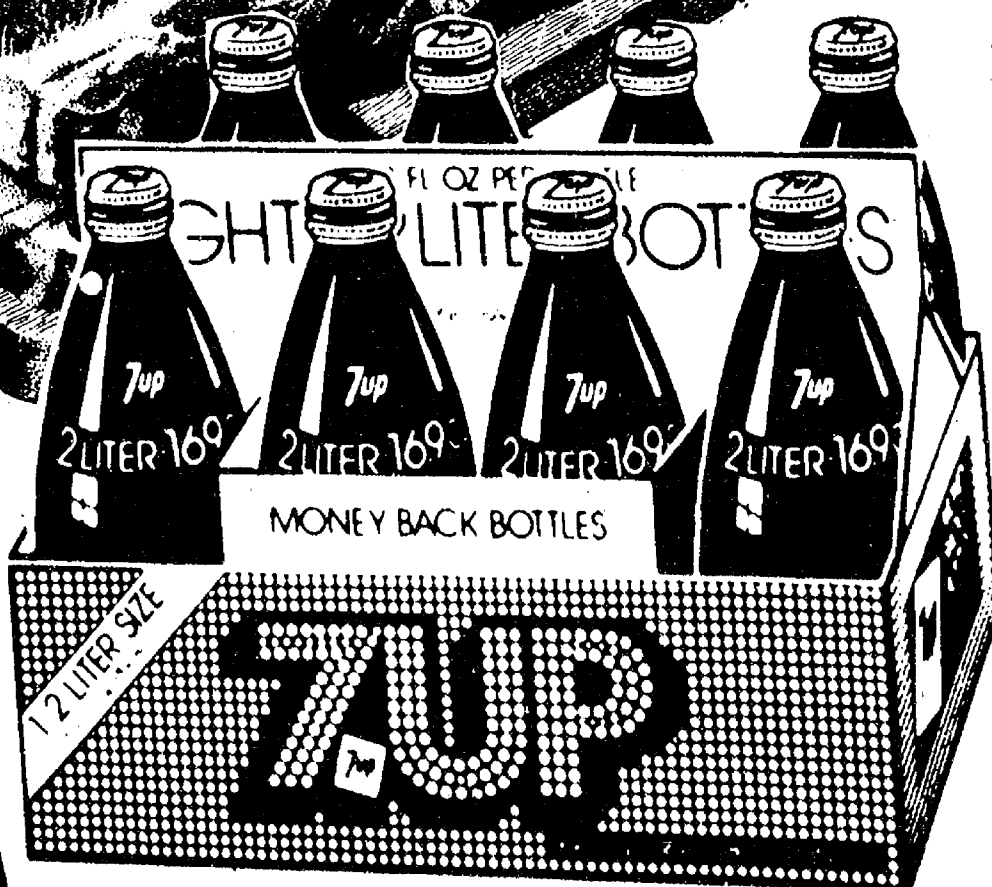



SAVE 20¢ WITH IN STORE COUPON  
RED LABEL

# KARO SYRUP

## \$1.09

32 oz.

SAVE 30¢ WITH IN STORE COUPON  
JAY'S

# POTATO CHIPS

## 99¢

13 1/2 oz.

SAVE 20¢ WITH COUPON  
KLEENEX

# FACIAL TISSUE

## 79¢

280 ct.

SAVE 20¢ WITH IN STORE COUPON  
POST

**GRAPE NUTS** ..... 24 oz. **\$1.19**

SAVE 50¢ WITH IN STORE COUPON  
NESTLE

**HOT COCOA MIX** ..... 32 oz. **\$2.39**

SAVE 25¢ WITH IN STORE COUPON  
HUNT'S PRIMA SALSA

**SPAGHETTI SAUCE** ..... 32 oz. **\$1.19**

SAVE 17¢ WITH IN STORE COUPON  
SCOT LAD STEMS & PIECES

**MUSHROOMS** ..... 2 4 oz. cans **89¢**

SAVE 14¢ WITH IN STORE COUPON  
BAY'S

**ENGLISH MUFFINS** ..... 6 ct. **49¢**

SAVE 30¢ WITH IN STORE COUPON  
HEINZ

**WORCESTERSHIRE** ..... 10 oz. **49¢**

SAVE 20¢ WITH IN STORE COUPON  
SPAM

**LUNCHEON MEAT** ..... 12 oz. **\$1.09**

SAVE 10¢ WITH IN STORE COUPON  
ALL VARIETIES

**HAMBURGER HELPER** ..... 7 oz. **69¢**

SAVE 45¢ WITH IN STORE COUPON  
WONDER

**SKIN LOTION** ..... 10 oz. **\$1.15**

SAVE 54¢ WITH IN STORE COUPON  
SHOWER TO SHOWER

**BODY POWDER** ..... 8 oz. **\$1.25**



SAVE 22¢ WITH COUPON  
NABISCO

# PREMIUM

SALTINE CRACKERS

## 69¢

16 oz. Box

**LA CHOY** 東

# SALE

**LA CHOY BI-PAKS** 42 oz. **\$1.59**

**LA CHOY CHOP SUEY VEGETABLES** 28 oz. **79¢**

**LA CHOY CHOW MEIN NOODLES** 5 oz. **53¢**

**LA CHOY CHICKEN SWEET & SOUR** 17 oz. **99¢**

**LA CHOY LUNCH In a CUP** 2 1/2 oz. **65¢**

**LA CHOY BEAN SPROUTS** 28 oz. **59¢**

**LA CHOY SOY SAUCE** 10 oz. **79¢**

**LA CHOY FRIED RICE** 12 oz. **71¢**

Images of La Choy products: chow mein noodles, chicken chow mein, and soy sauce.

# DELMONTE SALE!

WHOLE KERNEL OR CREAM STYLE CORN, FRENCH OR CUT GREEN BEANS AND EARLY GARDEN PEAS

## 3 \$1.00

17 oz. CANS

DEL MONTE WHOLE OR STEWED TOMATOES 16 oz. **2/89¢**



SAVE 48¢ WITH COUPON  
KRAFT

# VELVEETA CHEESE

## \$2.49

2 lb.  
Box

SAVE 25¢ WITH IN STORE COUPON  
SCOT LAD

# MARGARINE QUARTERS

## 2/89¢

1 lb.

SAVE 19¢ WITH COUPON  
15¢ OFF LABEL

# BOUNCE SOFTENER

## \$1.69

40 ct.



SAVE 14¢ WITH IN STORE COUPON  
SCOT LAD BROWN OR

# POWDERED SUGAR

2 lb. Bag

## 69¢

SAVE 50¢ WITH IN STORE COUPON  
KRAFT

# AMERICAN SINGLES

16 oz.

## \$1.69

SAVE 36¢ WITH IN STORE COUPON  
PILLSBURY

# WALNUT BROWNIE

23 oz.

## \$1.39

SAVE 30¢ WITH IN STORE COUPON  
PETER PAN

# PEANUT BUTTER

28 oz.

## \$1.69

- QUEEN OF SCOT **49¢**
- FRUIT **16 oz.**
- COCKTAIL **25¢**
- SCOT KITCHEN **7 oz.**
- MACARONI & **59¢**
- CHEESE **16 oz.**
- CARRIER MILLS **1/2 Gal.**
- EGG **59¢**
- NOODLES **Gal.**
- LITTLE SAILOR **89¢**
- AMMONIA **69¢**
- CLEANER **3 oz.**
- SCOT LAD **79¢**
- FABRIC **10 oz.**
- SOFTENER **1 lb.**
- LITTLE SAILOR **69¢**
- GALLON **1.35**
- BLEACH **8 oz.**
- KRAFT **1.35**
- GRATED **1.35**
- PARMESAN **1.35**
- WEIGHT WATCHERS **1.35**
- SLICED **1.35**
- CHEESE **1.35**
- WEIGHT WATCHERS **1.35**
- MARGARINE **1.35**
- QUARTERS **1.35**
- WEIGHT WATCHER **1.35**
- CHEESE **1.35**
- CHUNKS **1.35**

- MOTT'S **69¢**
- APPLE **20 oz.**
- SAUCE **69¢**
- SARGENTO **4 oz.**
- SHREDDED **59¢**
- CHEESE **8 oz.**
- WISHBONE **1.15**
- ITALIAN **15 oz.**
- DRESSING **99¢**
- GENERAL MILLS **32 oz.**
- CHEERIOS **89¢**
- CEREAL **40 oz.**
- SCOT LAD **2.69**
- SANDWICH **64 oz.**
- COOKIES **99¢**
- SUNSWET **48 oz.**
- PRUNE **1.55**
- JUICE **11 oz.**
- 30¢ OFF LABEL **1.29**
- LIQUID **5 oz.**
- ALL **1.29**
- OCEAN SPRAY **1.29**
- CRANAPPLE **1.29**
- DRINK **1.29**
- NORMAL OR OILY **1.29**
- ULTRA MAX **1.29**
- SHAMPOO **1.29**
- RIGHT GUARD **1.29**
- SPRAY **1.29**
- DEODORANT **1.29**

VALUABLE COUPON

SAVE 20¢

KLEENEX  
FACIAL  
TISSUE

280 ct. 79¢

LIMIT 1 PER COUPON PER FAMILY  
GOOD THRU 10-20-79

Polly's

VALUABLE COUPON

SAVE 22¢

NABISCO  
PREMIUM  
SALTINE CRACKERS

1 lb. 69¢

LIMIT 1 PER COUPON PER FAMILY  
GOOD THRU 10-20-79

Polly's

VALUABLE COUPON

SAVE 48¢

KRAFT  
VELVEETA  
CHEESE

2 lb. \$2.49

LIMIT 1 PER COUPON PER FAMILY  
GOOD THRU 10-20-79

Polly's

VALUABLE COUPON

SAVE 19¢

15¢ OFF LABEL  
BOUNCE  
FABRIC SOFTENER

40 ct. \$1.69

LIMIT 1 PER COUPON PER FAMILY  
GOOD THRU 10-20-79

Polly's



CHOICE BEEF

# ROUND STEAK

\$ **1.75**

LB

CHOICE BEEF

# RUMP ROAST

\$ **1.85**

LB

CHOICE BEEF

# TIP STEAK

\$ **2.00**

CHOICE BEEF

# BONELESS ROUND STEAK

LB

\$ **1.85**

FRESH DAILY

# GROUND BEEF CHUCK

LB

\$ **1.55**



SAVE 60c WITH IN-STORE COUPON

SCOT PRIDE

# SLICED BACON

LB

**99¢**

SAVE 50c WITH IN-STORE COUPON  
HYGRADE

# SLICED BOLOGNA

LB

\$ **1.19**

SAVE 50c WITH IN-STORE COUPON  
OSCAR MAYER

# MEAT WIENERS

LB

\$ **1.49**

SAVE 30c WITH IN-STORE COUPON  
OSCAR MAYER

# VARIETY PAK

12 oz.

\$ **1.69**

HYGRADE PORTER

**BACON ENDS** ..... 3 LB

\$ **1.19**

CLAUSSEN

**DILL PICKLES** ..... QT

\$ **1.09**

WILSON

**HAM PATTIES** ..... LB

\$ **1.59**

PATTY JEAN

**CORNISH HENS** ..... 22 OZ

\$ **1.39**

CACKLE BIRD

**CAPONS** ..... LB

\$ **1.09**

LEAN

**SALT PORK** ..... LB

**79¢**

FRESH

**SIDE PORK** ..... LB

**89¢**

LEAN SMOKED

**PORK CHOPS** ..... LB

\$ **1.59**



K  
29

LB

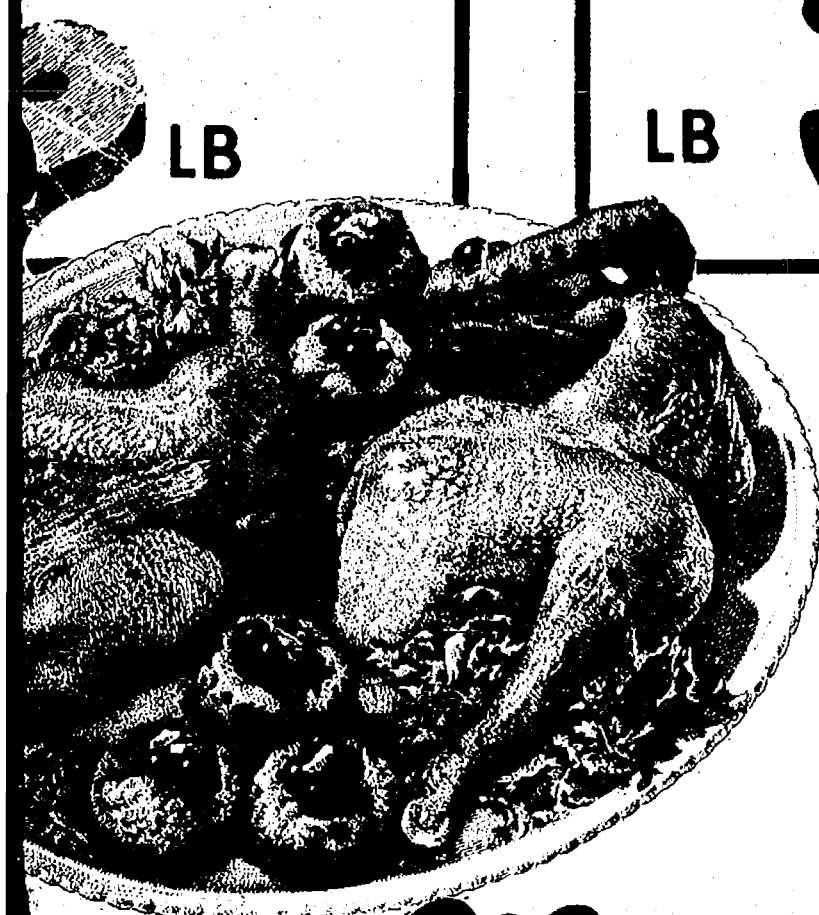

FRESH  
**STEWING  
HENS**

59¢  
LB

BEEF & PORK MIX

**CHOP  
SUEY**

\$1.59  
LB

CHOICE  
**LAMB  
CHUCK ROAST**

\$1.19  
LB

CHOICE  
**LAMB  
SHOULDER CHOPS**

\$1.59  
LB

Polly's  
and  
Thornapple Valley's

THANK YOU  
SALE!



THORNAPPLE VALLEY  
**SLICED  
BACON**  
99¢  
12 OZ

THORNAPPLE VALLEY  
BONELESS

**HAMS**

WATER  
ADDED

WHOLE \$1.79  
LB

HALVES \$1.89  
LB



THORNAPPLE VALLEY  
**SMOKY LINKS**  
Regular, Beef or Cheese  
\$1.19  
10 OZ



THORNAPPLE VALLEY  
**HOT DOGS**  
\$1.49  
1 LB

THORNAPPLE VALLEY  
**COOKED  
HAM**

\$1.49  
8 OZ

THORNAPPLE VALLEY  
**PARTY  
ASSORTMENT**

\$1.69  
1 LB

THORNAPPLE VALLEY  
**FAMILY PAK**  
Bologna, Salami, Old  
Fashion and Combination

\$1.99  
20 OZ

THORNAPPLE VALLEY  
**LUNCH  
MEAT**  
Honey Loaf or  
New England

\$1.49  
10 OZ



GOLDEN RIPE  
**BANANAS**

**4** **\$1.00**  
LBS FOR

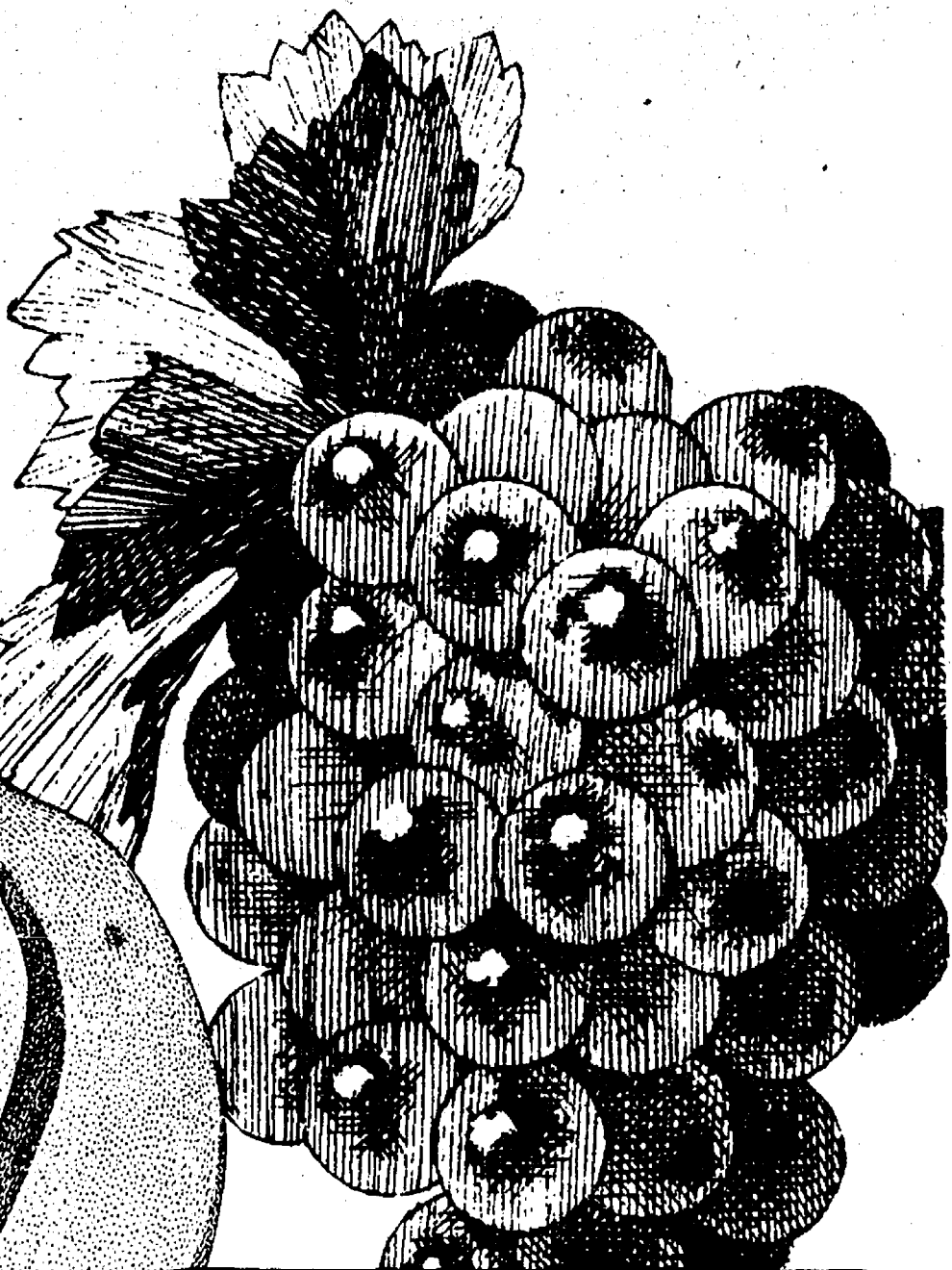
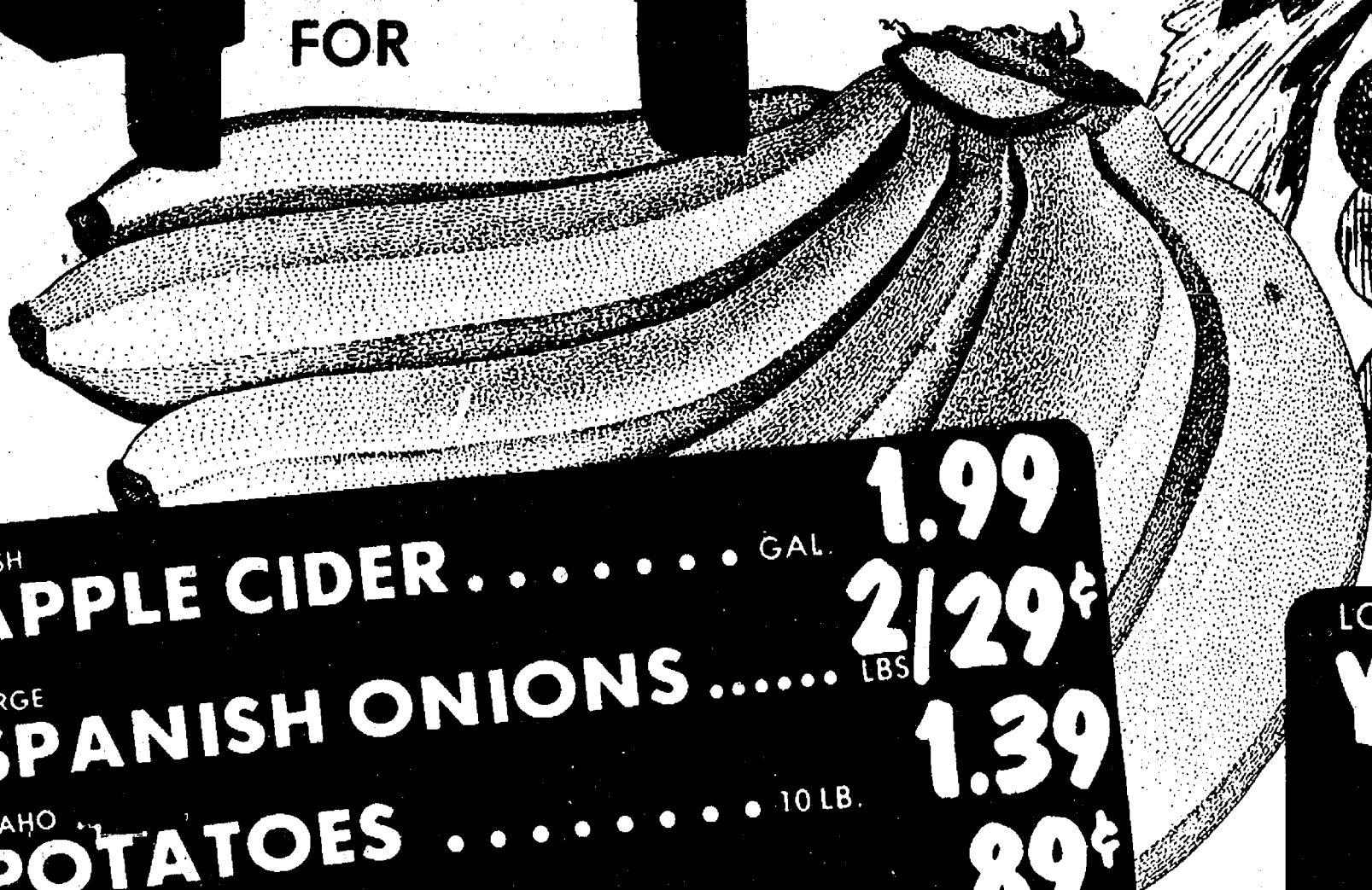

FRESH	APPLECIDER.....	GAL.	1.99
LARGE	SPANISH ONIONS.....	LBS	2/29¢
IDAHO	POTATOES.....	10 LB.	1.39
CALIFORNIA	STRAWBERRIES.....	PT.	89¢
MICHIGAN GRADE 1	CARROTS.....	LBS.	2/39¢
CELLO-PAK	RADISHES.....		3/39¢
FRESH GREEN	ONIONS.....		2/49¢

LOUISIANA

**YAMS**

**3/35¢**  
LBS

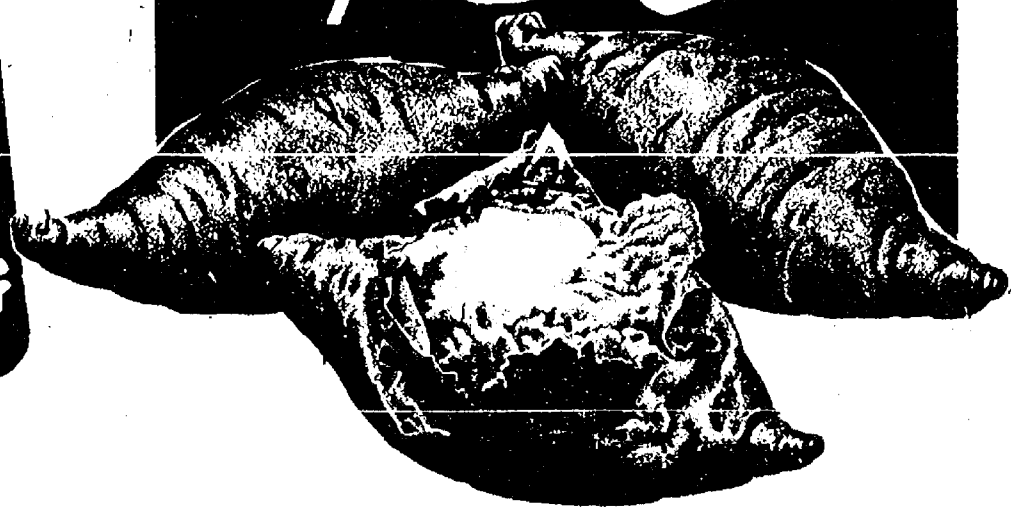

BIRDSEYE  
**PLUS  
ORANGE**

**89¢**

12 OZ.

WELCH'S  
**GRAPE  
JUICE**

**89¢**

12 OZ.

**FROZEN  
FOOD  
SPECIALS!**

GREEN GIANT

**VEGETABLES**

SWEET PEAS, NIBLET CORN  
OR CREAM STYLE CORN

**59¢**

10 OZ.



RED OR BLACK  
**GRAPES**  
**49¢**  
LB.

BORDEN 2% LOWFAT  
**PRO-LINE  
MILK**

HALF  
GALLON

**77¢**

BORDEN  
**HALF 'n  
HALF**

QT.

**77¢**

BORDEN  
**CRACKER  
JACK BARS**

6 PK.

**99¢**



BORDEN

**OLD FASHIONED  
ICE CREAM**

HALF  
GALLON  
ROUNDS

**\$1.59**

SALUTO LAPIZZERIA

**SAUSAGE  
PIZZA**

23 OZ.

**\$2.29**

HEINZ  
**FRENCH  
FRIES**

Regular or Crinkle Cut

**99¢**

24 OZ.

QUEEN OF SCOT

**VEGETABLES**

CAULIFLOWER, CUT  
GREEN BEANS OR  
BABY LIMA BEANS

**49¢**

10 OZ.

GORTON BATTERED

**FISH  
PORTIONS**

Regular or Crunchy

**\$1.89**

12 OZ.

CHOCOLATE,  
GLAZED OR JELLY

**MORTON  
DONUTS**

**69¢**

11 OZ.





201 Park Ave., V.L.  
1821 Spring Arbor Rd.  
960 North West Ave.  
3152 East Michigan  
1011 M-52 Chelsea

# PRESENTS FREE

## 5 CONVENIENT LOCATIONS

TO SERVE YOU BETTER!

## "SOUTHWICKE" Fine Porcelain China

# A FREE 3-Piece Place Setting

WITH EVERY \$149<sup>00</sup> OF  
OUR SPECIAL REGISTER  
TAPES.

OR \$3.99 NO TAPES REQUIRED.

The classic beauty and  
elegance of Fine  
Imported China can be yours  
**FREE**...just for enjoying our  
regular money saving prices.

Southwicke fine porcelain  
china has been created for  
the discerning hostess and  
homemaker.

Exquisitely detailed throughout,  
Southwicke china will serve you  
proudly for years to come.

Collect as many place settings as you  
desire...

the more you shop the more you  
collect ...and they are ALL **FREE**!!

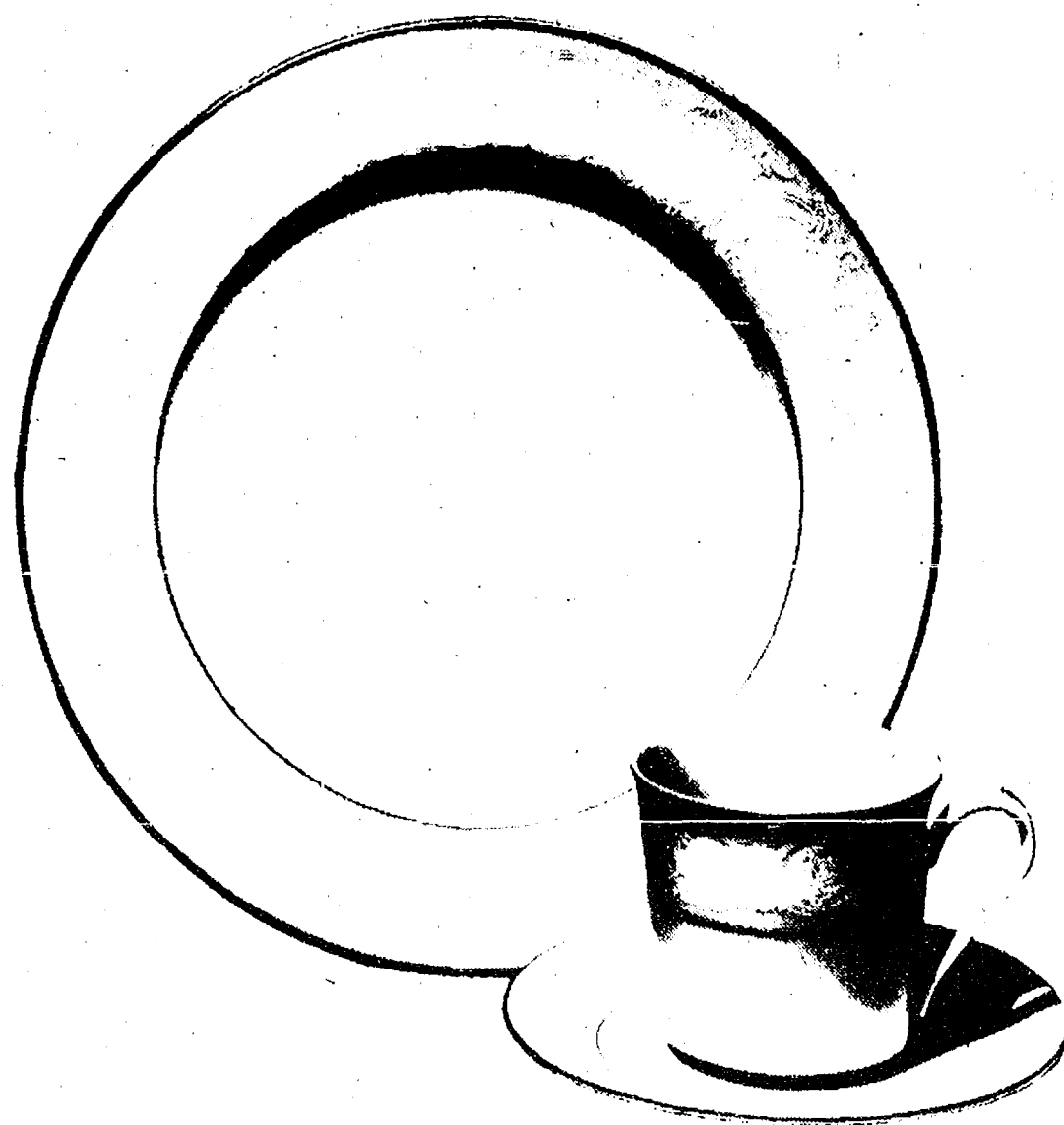

It's this easy  
to get your  
**FREE**  
3 pc. place  
setting...

**A. SHOP**...That's all, just  
do all your weekly shopping at  
our store

**B. SAVE**...Your special tapes  
in the special envelopes provided.

**C. COLLECT**...Your **FREE**  
place setting each time you save  
\$149.00 worth of special  
register tapes.

Complete your FREE set of place settings with  
these matching porcelain china  
serving accessories.

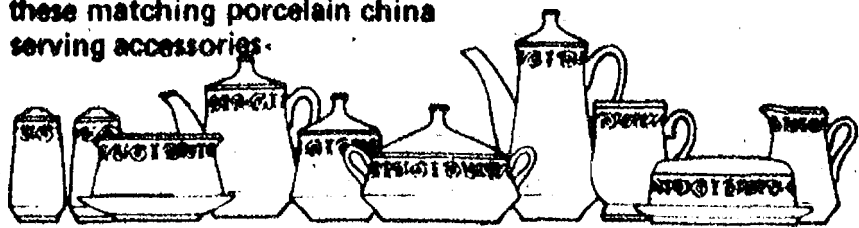



# Merkel's

YOUR COMPLETE HOME FURNISHINGS STORE ON MAIN ST. IN CHELSEA.  
OPEN MONDAY, THURSDAY AND FRIDAY UNTIL 9 PM.  
PHONE 475-8621 OR TOLL FREE 1-800-482-3650.

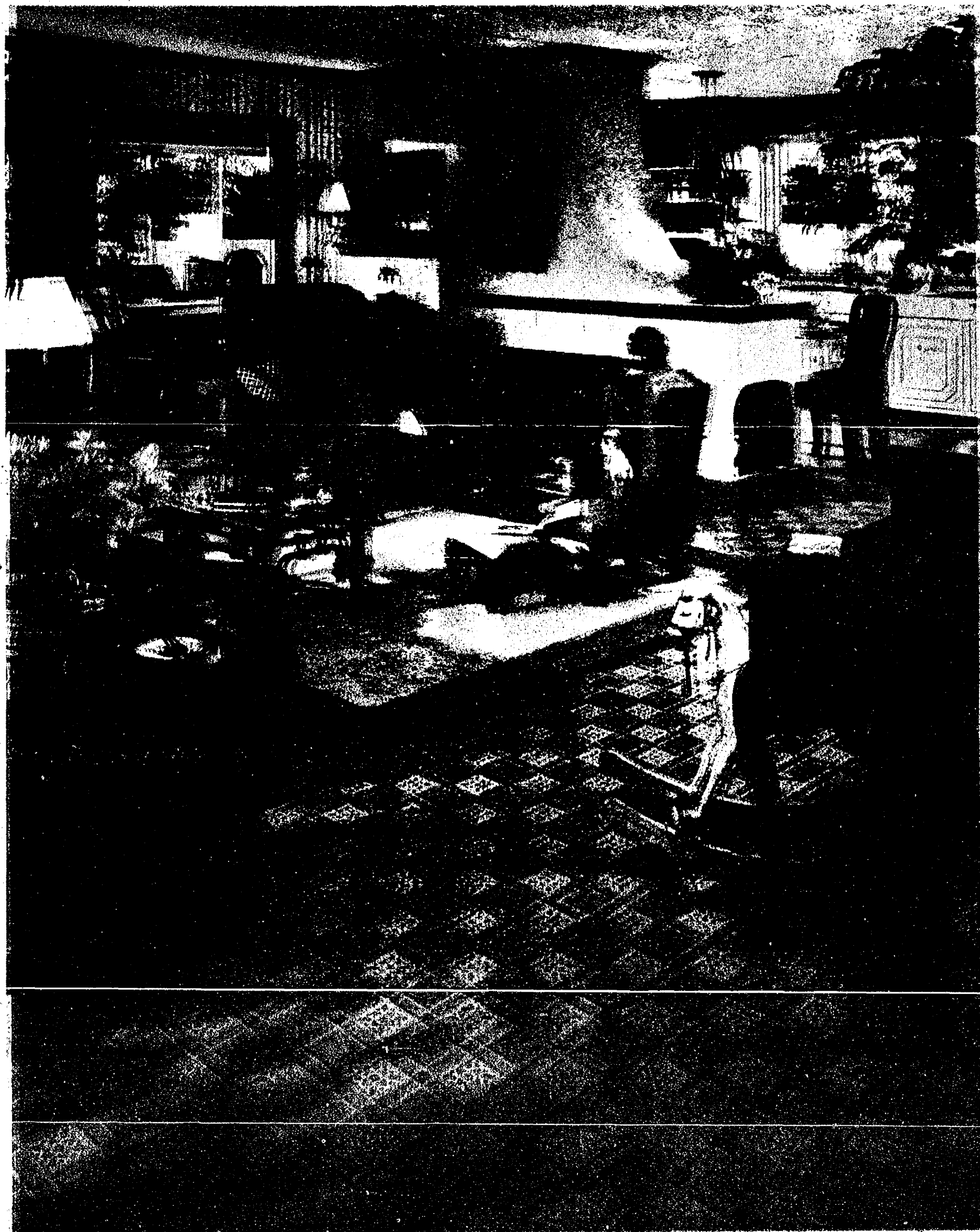

Armstrong  
floor fashion  
center

Armstrong

## SO NICE TO COME HOME TO **SALE**

**THE PINEAPPLE.** Colonial symbol of hospitality. Symbolizing the homecoming spirit at Merkel's . . . where you feel right at home with friendly no-pressure folks to serve you . . . where you'll find right now, a selection of furnishings, floor coverings and accessories at substantially reduced prices . . . all guaranteed to be so nice to come home to. To put your best foot forward, Merkel's is your authorized **ARMSTRONG FLOOR FASHION CENTER**. We display every floor Armstrong makes in no-wax and easy-to-care-for resilient vinyl. Samples you can touch, walk on, even take home to see how they'll look in your own rooms. We have experts to help you make the right choices. . . interior designers who will (at no extra charge) coordinate flooring, carpeting, wallpaper, paint, draperies, blinds, furniture, even accessories. Seen above, the great look of Armstrong Designer Solarian. . . the Great Room featured in September Better Homes and Gardens.

### ARMSTRONG "SO NICE TO COME TO SALE" SPECIALS

DESIGNER SOLARIAN, Reg. \$16.95 sq. yd. . . . .	SALE \$12.95 SQ. YD.
STUDIO SOLARIAN, Reg. \$14.95 sq. yd. . . . .	SALE \$10.95 SQ. YD.
FFC SOLARIAN, Reg. \$14.95 sq. yd.* . . . . .	SALE \$10.95 SQ. YD.
SUNDIAL SOLARIAN, Reg. \$9.95 sq. yd. . . . .	SALE \$7.95 SQ. YD.

\*available exclusively at special Floor Fashion Center stores



the best seats  
in the house  
are now on sale

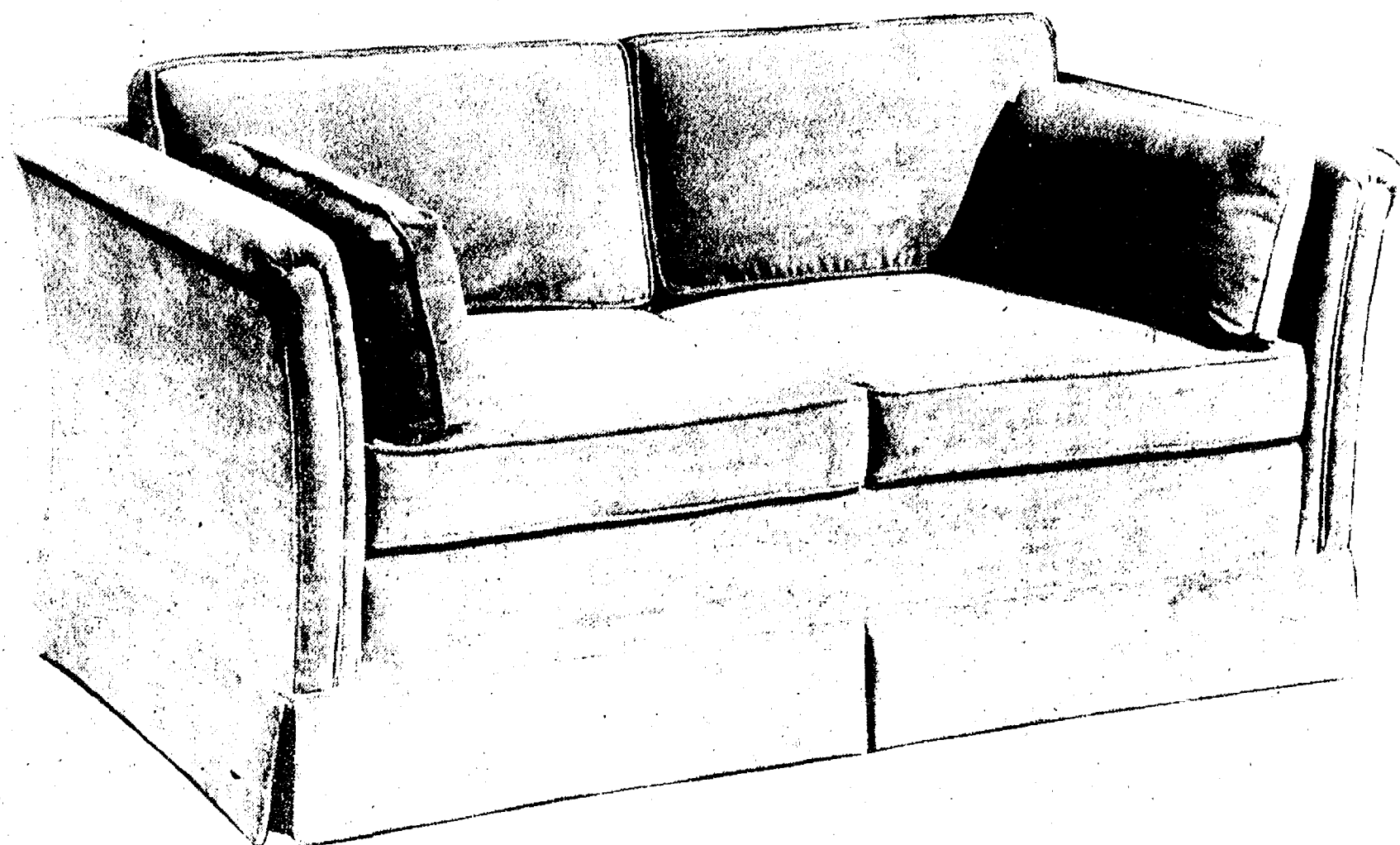

**SAVE \$30 TO \$60**

**BERKLINE WALLAWAY® RECLINERS**

Beautiful looking, these Berkliners have no show of mechanism to proclaim their reclining abilities. But sit down, relax, push back and the chair adjusts to any degree of comfort you want. Best of all, you can place these comfort companions within 1 1/2" of the wall. 2A. Beige and cream texture Wallaway **SALE, \$219** 2B. Rust tweed, **\$269.95** 2C. Low back Wallaway in brick velvet **SALE, \$359.95**. See these Berkline Recliners in November Better Homes and Gardens.

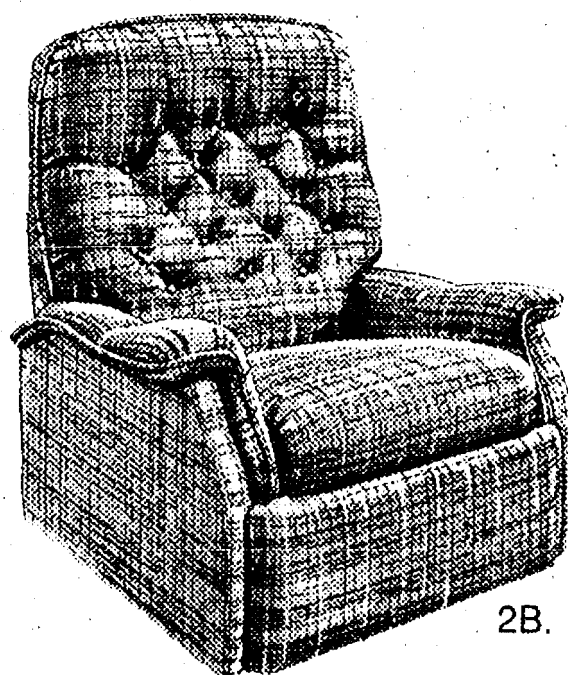

2B.

2D. CANE AND VELVET FAVORITE, The anywhere chair with fruitwood finish frame; stone blue, tan, copper, rust, azure or lemon, velvet. **SALE, \$149.95**

2E. GENUINE LEATHER ARM CHAIR, scaled down for today's smaller spaces, with fruitwood finish exposed wood and cane sides. In sunset, brown or gold leather. **SALE \$299.95**



2A.



2C.



2D.

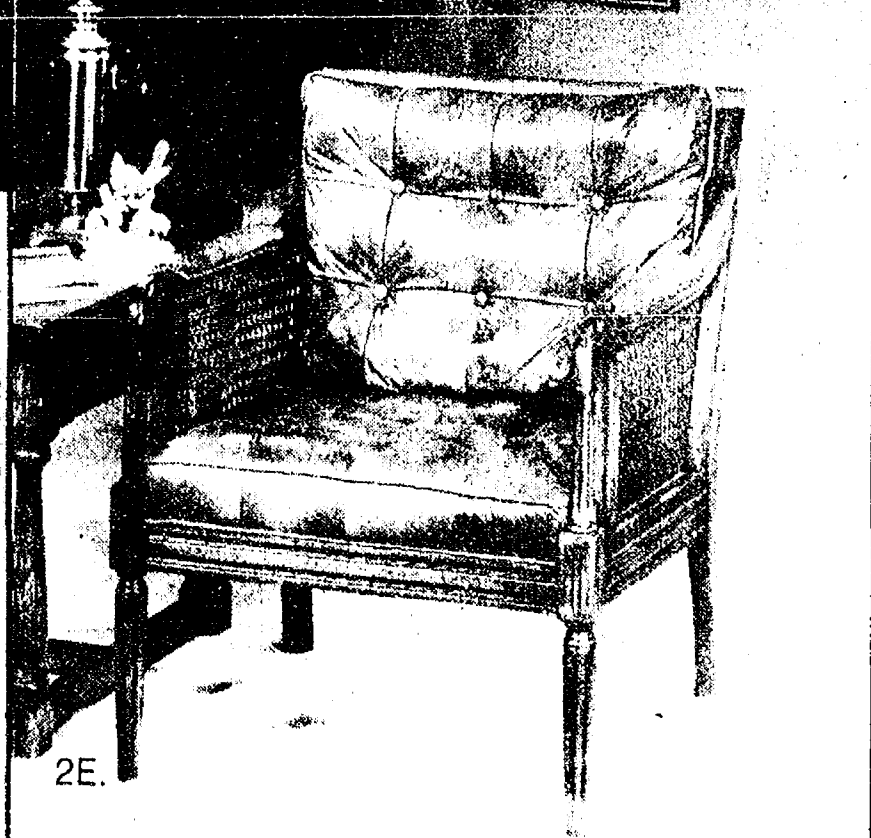

2E.

**WE GUARANTEE WHAT WE SELL**

Our motto has always been: "Merkels make it right." If you are unhappy with your purchase, let us know and we will make every fair consideration to make things right. Just call our 'Hot Line' 475-8621 and ask for Jack or Bob Merkel.



**BEAUTIFUL DUETS  
SOFA AND LOVESEAT  
SETS IN STOCK AND  
SPECIAL ORDER SALE**

**\$899**

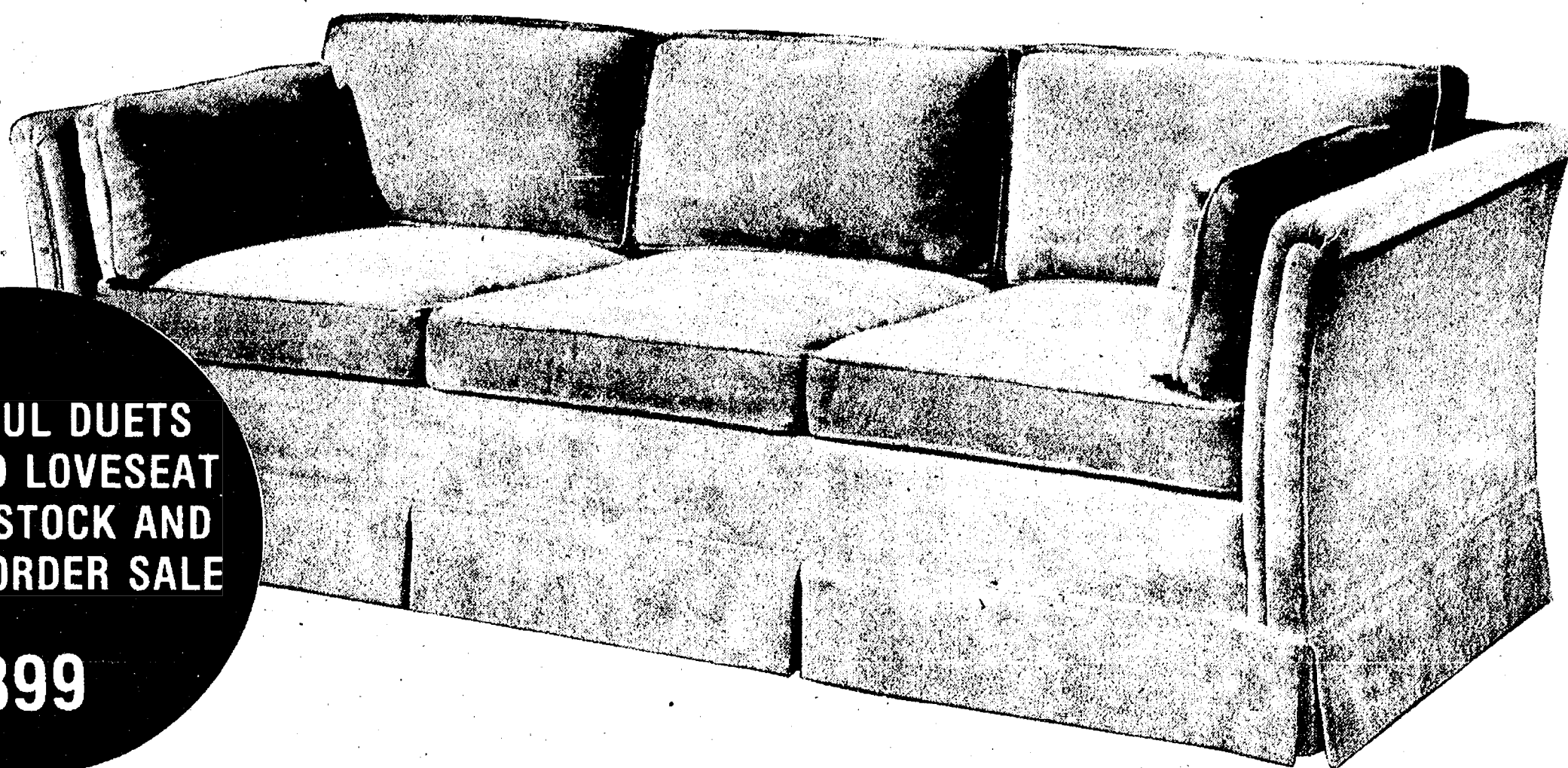

**AN OUTSTANDING  
VALUE . . . HUNDREDS OF  
FABRICS . . . MODERN,  
CONTEMPORARY OR TRADITIONAL**

We've several in our store plus an amazing variety of fabric swatches from several manufacturers to have made up into the sofa-loveseat set of your dreams. All at the remarkable-for-such-quality low price of \$899. consult one of our interior experts for guidance in your selection. Allow four to eight weeks for delivery.

### **SWIVEL AND ROCK IN THE LAP OF LUXURY . . .**

lush to touch velvet, comfortable sitting . . . chairs you love to come home to.

3A. Tufted back swivel rocker. Gold, teal, salmon, brown, mist, oyster . . . **SALE \$199**

3B. Round back swivel rocker. Fawn, chocolate, moss, midnight, talisman rose. . . **SALE \$259**

### **SPECIAL \$199.95**

TRADITIONAL TURN of the leg and cherry wood finish accents makes this velvet charmer at home in antique settings. Select yours in cinnamon, fern or blue.

### **FAMOUS HITCHCOCK CHAIRS 2 FOR \$99**

Since 1820, Hitchcock has been hand-crafting chairs of lasting design and quality. Here is an unusual opportunity to save on these splendid hand stenciled traditionals worth saving for generations. Warm maple combined with black. **(\$55 EACH)**

(Limited Quantity).

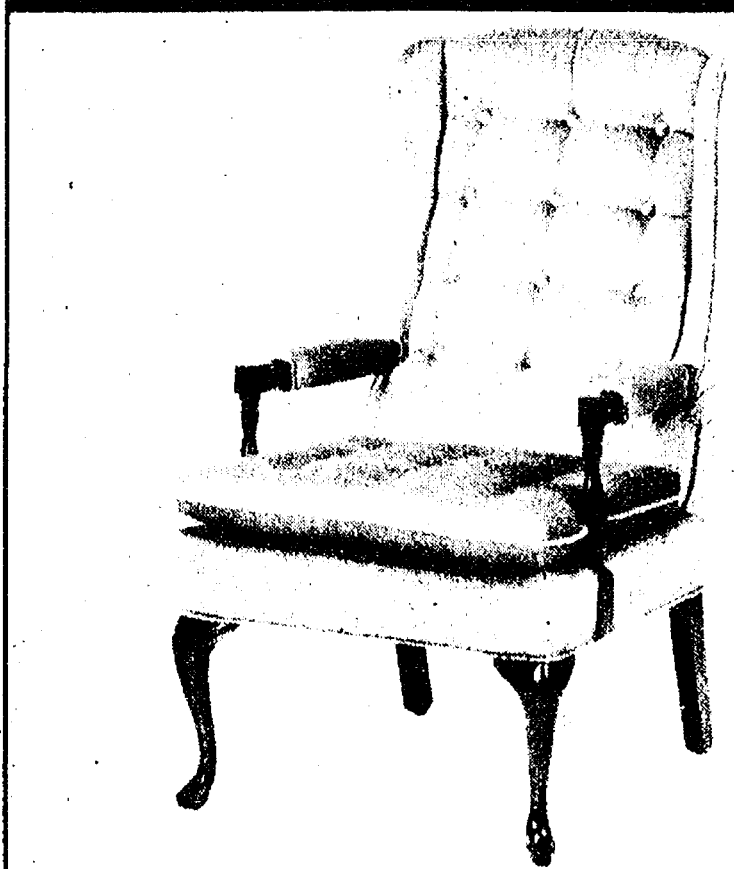



## MERKEL'S CARPETLAND

### A store within a store

Not just a "sideline", carpeting and floor coverings are a major part of our business. We've laid miles and miles of carpets in Washtenaw, Monroe, Lenawee, Jackson, Livingston and other counties. We've carpeted schools, hospitals, offices, in addition to residences of all kinds.

We're large enough to carry a selection probably unsurpassed anywhere in the area. . . Milliken, Barwick, Lees, Cabin Craft, Horizon, Armstrong, Karastan, Trend, Berven, Bigelow and Viking. We're small enough to give every customer "personalized" attention, professional designer consultation, expert installation and a little extra service. We like to help . . . just ask.

Our Carpetland doesn't stop at carpeting . . . you'll also find bath rugs, area rugs, wool or nylon braided rugs, Bruce Hardwood, vinyl by Armstrong, Congoleum, Mannington, Kentile.

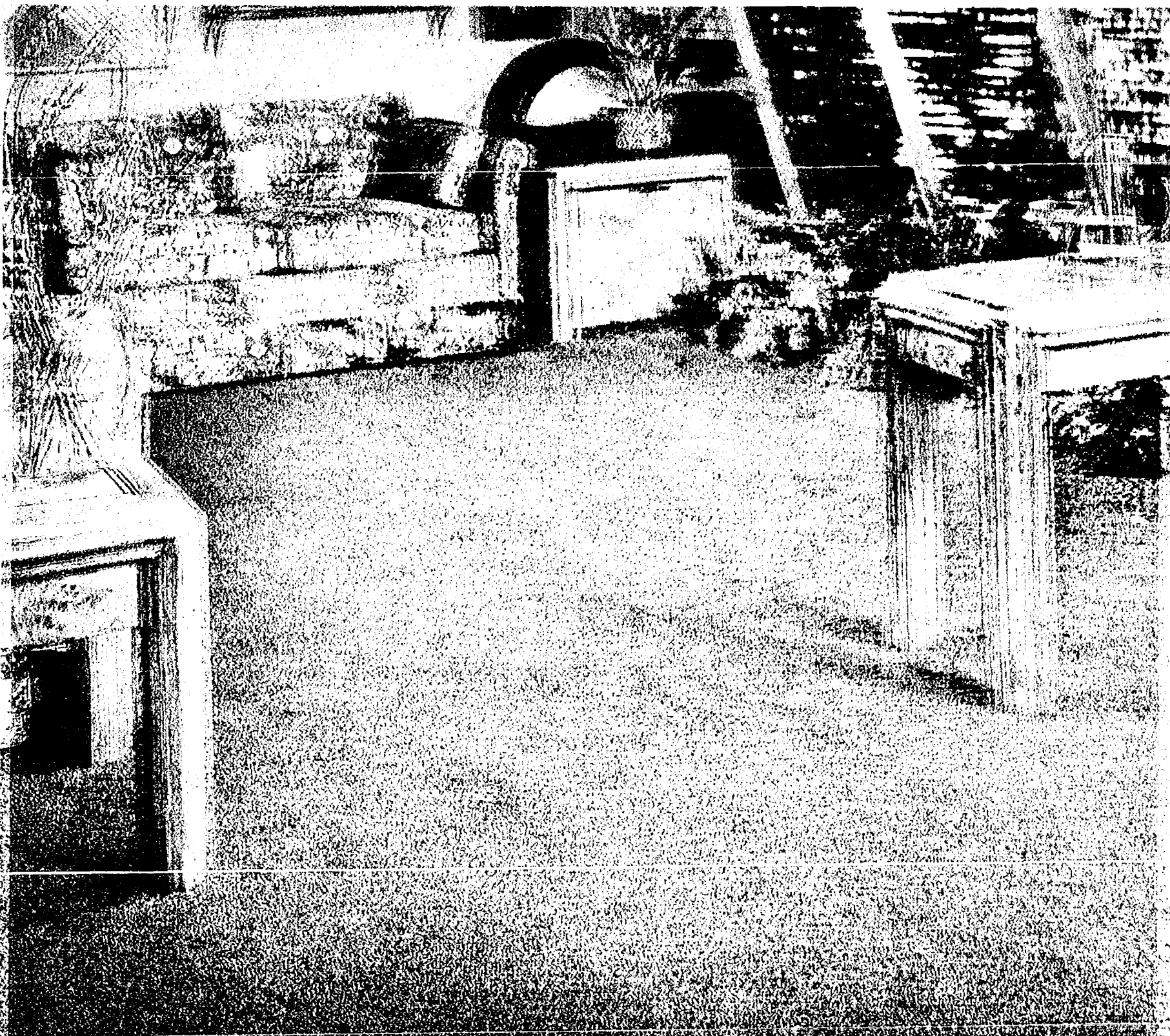

So Nice to C

SA

Save \$2 to \$4 a square yard o

We asked Lees to give us their best at the best you can have the great good looks of Lees and the services of Merkel's carpet experts and carpet department manager B. J. Hohnke help you accurate facts and advice about how to choose. As a family-owned business, we will be here as you own it. Your satisfaction means you'll be here in the future.

**CASUAL SCENE . . . . . NOW \$8.95 SQ. YD.**  
Manufacturer's suggested retail \$11.95 sq. yd.  
Multilevel heat set nylon easy to color match, easy to care for, a casual, contemporary look with tempting texture and decorator appeal.

**OPEN HOUSE . . . . . NOW \$9.95 SQ. YD.**  
Manufacturer's suggested retail \$11.95 sq. yd.  
Subtle gradations of hue that are easy to color match, help hide soiling. A new combination of dye technique in 100% nylon.

**SPRING DREAM . . . . . NOW \$10.95 SQ. YD.**  
Manufacturer's suggested retail \$13.95 sq. yd.  
Dacron polyester textured plush with artful placement of colors to create islands of light and shadow.

**SPECIAL CHARM . . . . . NOW \$11.95 SQ. YD.**  
Manufacturer's Suggested List \$14.95 sq. yd.  
Antron® nylon with a slight sculpture, lustrous, multi-tone surface. Both tweeded and texture to hide soil. 18 colorations for your selection.

**COUNTRY CHARM . . . . . NOW \$11.95 SQ. YD.**  
Manufacturer's suggested retail \$14.95 sq. yd.  
Tight nylon twist heat set for maximum texture retention. Multi-color tweeds successfully mask surface soil.

**KENTON MANOR . . . . . NOW \$11.95 SQ. YD.**  
Manufacturer's suggested list \$14.95 sq. yd.  
Rich lustrous Antron® nylon plush with elegant shading to produce highlights. LustreSet to give added resilience and long performance.

**SAVE 10% ON MERKEL'S QUALITY INSTALLATION**

You'll get the same top workmanship that has made a name for our installers throughout six counties.

**SAVE 15% ON OUR BEST PAD**  
"CLOUD CUSHIONING" for high traffic areas of sponge soft luxury, carpeting wears longer. Reg. 3.50. . . . . SALE

## MILLIKEN HAS THE WOOL LOOK

The natural delustrated look of wool, but the easy care and long wear of Anso nylon . . . prices that make this luxurious appearance much easier to afford.

ALTURA, REG. \$18.95 SQ. YD.	NOW \$13.95
DARING TOUCH, REG. \$19.95 SQ. YD.	NOW \$14.95
GUEST HOUSE, REG. \$24.95 SQ. YD.	NOW \$18.95
SOFT SENSATIONS, REG. \$26.95	NOW \$20.95

## MILLIKEN'S PRINT CARPET SPECIALS

FORMAL ELEGANCE, REG. \$19.95 SQ. YD.	NOW \$14.95
NEW VIEW, REG. \$18.95 SQ. YD.	NOW \$12.95

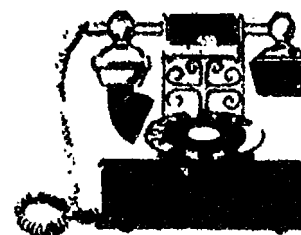

TELEPHONE 475-8621 or

Call ahead for a measurement of the room or selection in the store, we'll be able to tell you! MERKEL ON MAIN STREET IN CHELSEA, MICHIGAN. NIGHTS UNTIL 9.



# Come Home to **LE**

## n Lees Most Popular Carpets

at possible price . . . and they did! Now  
 d enjoy savings plus (at no extra cost)  
 d interior designers. Jack Merkel and  
 ve the experience and training to give  
 rpet will wear in your home's traffic.  
 and care about your carpet for as long  
 think of us first when you re-carpet in

**GRAND BEGINNINGS NOW \$11.95 SQ. YD.**  
 Manufacturer's suggested retail \$14.95 sq. yd.  
 Dupont Antron® III nylon plush with delicate  
 and subtle that creates the softest of natural  
 palettes. A brand new process that is Lees  
 alone.

**IMAGINATION . . . . . NOW \$13.95 SQ. YD.**  
 Manufacturer's suggested list . . \$16.95 sq. yd.  
 Abstract carved texture with subtle gradations  
 of color easy to match with fabrics and  
 paint. 100 percent nylon.

**NUGGET . . . . . NOW \$13.95 SQ. YD.**  
 Manufacturer's suggested list . . \$17.50 sq. yd.  
 Rugged extra heavy nylon twist prevents  
 "walk out" in heavy traffic areas. Two-color  
 tweeds color blend easily.

**DESIGNER'S TOUCH . . . NOW \$14.95 SQ. YD.**  
 Manufacturer's suggested list . . \$18.50 sq. yd.  
 Subtle tone-on-tone creates a marbelized pattern.  
 100 percent Antron nylon for anti-static  
 protection, long wear. 15 foot widths.

**HAMPTON HOUSE . . . . . NOW \$14.95**  
 Manufacturer's suggested list . . \$18.50 sq. yd.  
 Carpeting in the classic manner . . . thick,  
 heavy, dense and plush in solid decorator colors  
 for every decor. Antron nylon.

**GRAND TRADITION NOW \$16.95 SQ. YD.**  
 Manufacturer's suggested list . . \$20.95 sq. yd.  
 Elegant yet practical in Antron® nylon that  
 resists dirt and control static. A rich sueded  
 plush that feels thick and lush to both toe and  
 touch.

**DISTINCTION . . . . . NOW \$18.95 SQ. YD.**  
 Manufacturer's suggested retail \$23.50 sq. yd.  
 An elegant lustrous European type velour  
 plush of Antron® nylon. Nuances of light and  
 shadow. Heat set yarns to increase durability.

**ALITY**  
  
 op reputation for  
  
**DING**  
 e rubber. . . adds  
 E \$2.99 sq. yd.



**FURNITURE AND CARPET**

**TOLL-FREE 1-800-482-3650**  
 floor you'd like carpeted. When you make your  
 ow much it will cost . . . to the penny!  
**SA: OPEN MONDAY THURSDAY, FRIDAY**



## **LEES** HAS A VELVET TOUCH

When it comes to saxy plush, Lees is a master of  
 deep rich feeling pile, soft sink-into, and silky . . .  
 yet with the resilient bounce-back you want.

SAVE \$3.00 A SQUARE YARD ON "KIMBERTON"  
 Mfg. sugg. retail, \$11.95 . . . . . **NOW \$8.95**  
 SAVE \$3.55 A SQUARE YARD ON "MOST OF ALL"  
 Mfg. sugg. retail, \$17.50 . . . . . **NOW \$13.95**  
 SAVE \$4.55 A SQUARE YARD ON "DISCOVERY"  
 Mfg. sugg. retail, \$21.50 . . . . . **NOW \$16.95**



Here's What You'll Pay for carpeting the following Areas:  
 (Padding and Installation at Additional Cost)

	8.95 SQ. YD.	11.95 SQ. YD.	13.95 SQ. YD.	16.95 SQ. YD.
30 SQ. YD.	268.50	358.50	418.50	508.50
40 SQ. YD.	358.00	478.00	558.00	678.00
50 SQ. YD.	447.50	597.50	697.50	847.50
60 SQ. YD.	537.00	717.00	837.00	1017.00



# SAVE 20% ORIENTAL DESIGN RUGS BY

*Karastan*

Prized treasures of design taken from museum selected oriental patterns. The same intricacy of pattern. The same richness of color. The same three-inch hand-knotted fringe. Costly worsted wool yarns skein-dyed and lustre-washed. And best of all, this great Karastan collection is sale priced now.

SIZE	REGULAR	SALE
4' x 6'	\$475	\$380
6' x 9'	\$999	\$799
9' x 12'	\$1499	\$1199



Shown above: Karastan #723  
Oriental Persian Hunting design-all worsted wool pile



## PRE-CHRISTMAS SAVINGS IN OUR NEW ROCKER SHOP

The rock generation favors sitting with rhythm and this collection swings with all the most wanted stylings. Select hardwoods, warm pine, maple and oak finishes. Great comfort. Heirloom quality. Just as giftable to the new Mom or the old grand dad.

**BARTLETT CANED ROCKER** . . . named for one of the signers of the Declaration of Independence. A faithful reproduction in warm pine. Usually \$147. **SALE \$119.95**

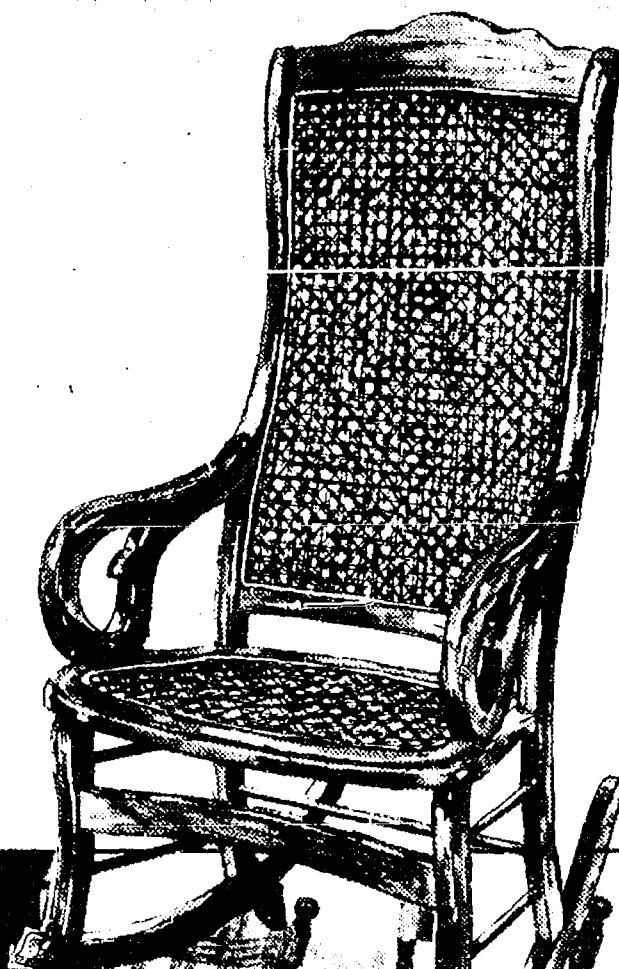

*Karastan*

## PUT KARASTAN WALL TO WALL AND SAVE

Extra thick, extra soft, extra beautiful . . . it's "Eloquence" by Karastan . . . a luxurious approach to decorating in a full range of thirty rich colorations. Regular \$25.00 a square yard. **SALE \$18.95 SQ. YD.**







## THE MOST DECORATIVE WAY TO INSULATE YOUR WINDOWS IS NOW ON SALE

**DRAPERIES AT 30% OFF** in your choice of a wide selection of fabrics. Beautiful colors, handsome prints, textures, sheers. Exactly the size needed. Exactly the treatment desired. Linings that help to insulate.

**WOVEN WOODS AT 20% OFF** . . . the beauty of natural wood, the natural insulating qualities. A wide variety of colors and treatments available.

## SAVE ON A BEAUTIFUL WAY TO DISPLAY TREASURES

Curio cabinets to decorate, display, add drama to your home. In pecan veneers, selected hardwoods with glass shelves and mirrored back.

25 1/2" wide x 71". Reg. \$352.00 . . . . . **SALE 299.95**  
35 1/2" wide x 71". Reg. \$402.50 . . . . . **SALE 339.95**

## SAVE 20% ON OUR ENTIRE COLLECTION OF SLEEP SOFAS AND SOFABEDS

Great way to add an extra bedroom without moving the walls. Sofas by day, these convertibles provide comfortable beds at night. Stylings for modern, traditional and early American decors. Twin, full and queen.

H6127 - 519.00 . . . . . **SALE 399.95**  
H6314 - 442.00 . . . . . **SALE 349.95**

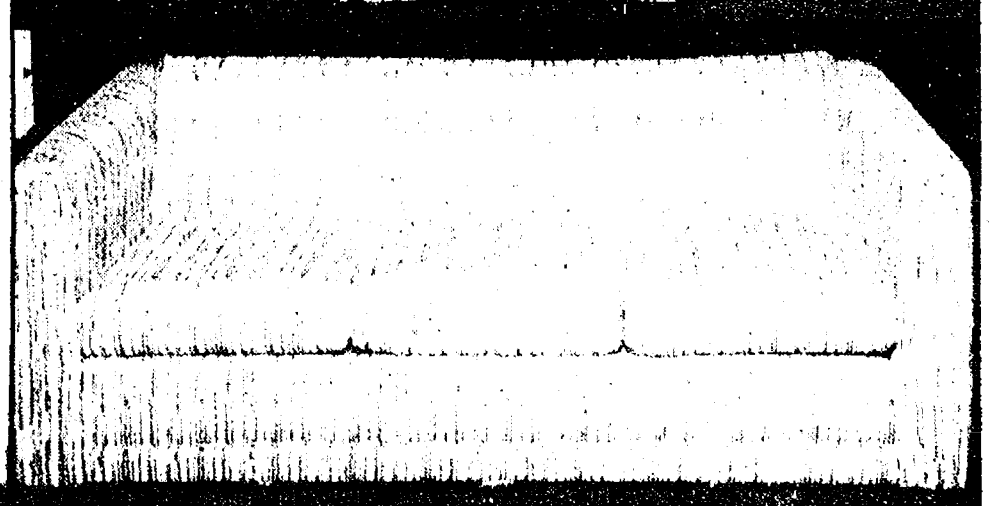
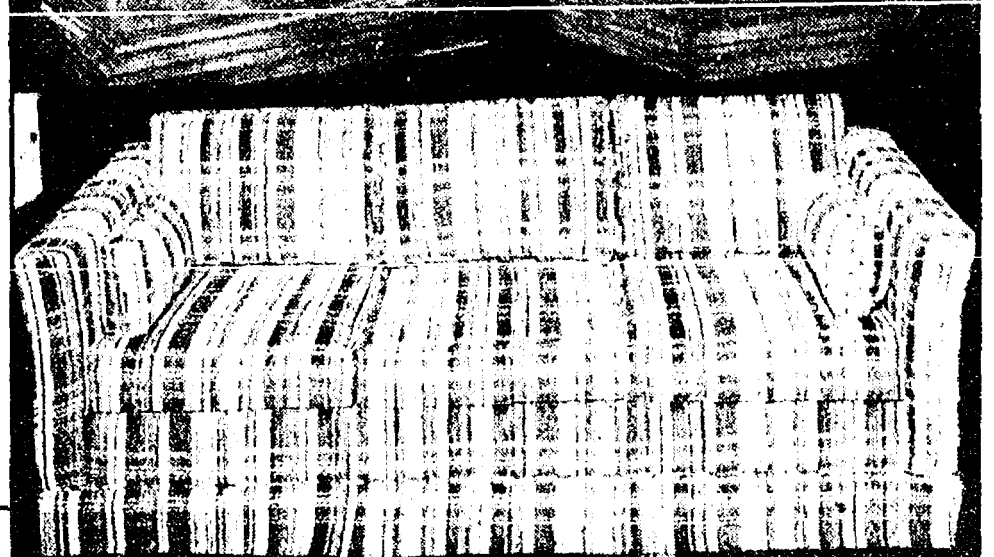
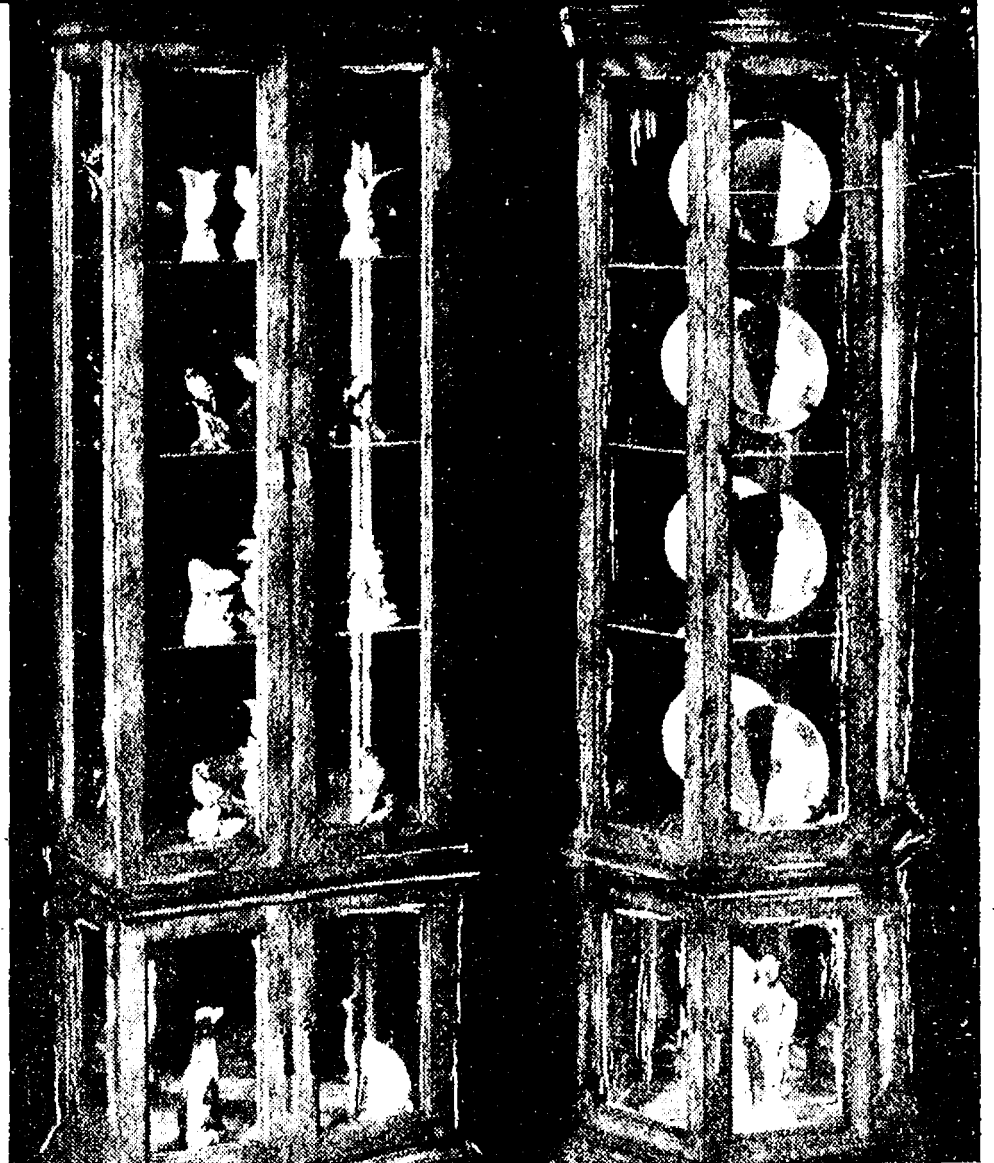

## COUNTRY TIN ACCENT LAMPS . . . \$39

A very special purchase of these nostalgic conversation pieces. Authentic tin cannisters imported from England, treated with aged antique finish and brass touches. Height ranges from 15" to 21 1/2".

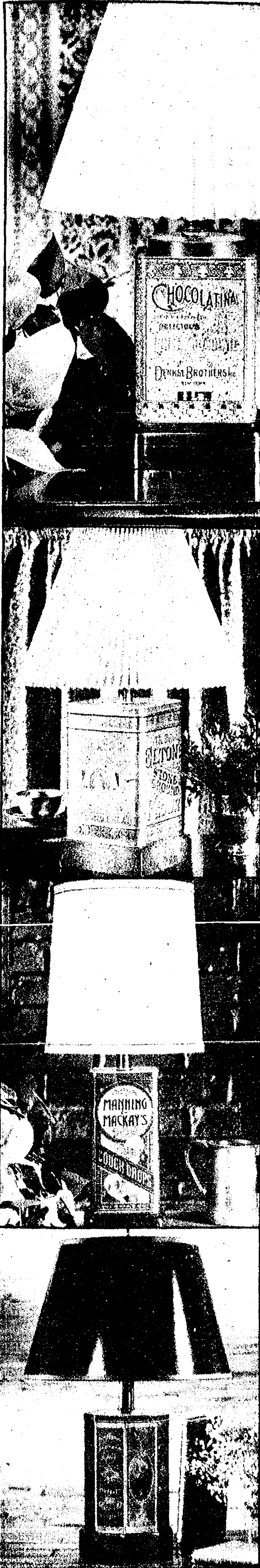





## SO NICE TO COME HOME TO SALE OF FAMOUS STEARNS & FOSTER BEDDING

Twin, full, queen or king mattress or box spring . . . all the same low price. Choose from two firmnesses. Each mattress carefully built with Seat Edge border to prevent sag, inner quilt, foam cushion, 312 coil innerspring, air vents and handles.

SUPER FIRM "SANTA FE"

**\$88**

EACH PIECE MATTRESS OR BOX  
SPRING TWIN, FULL, KING OR  
QUEEN. 5 YEAR WARRANTY

ULTRA FIRM "MONACO"

**\$108**

EACH PIECE MATTRESS OR BOX  
SPRING TWIN, FULL, KING OR  
QUEEN. 10 YEAR WARRANTY

Limited quantities. King size, special order and sold in three piece sets only.



### SAVE ON STEARNS & FOSTER SLEEP SOFAS WITH "CORRECT COMFORT" INNERSPRING MATTRESSES

You know it's lasting quality when the label says Stearns & Foster. The same workmanship you expect from this century old Cincinnati bedding maker is yours in sleep sofas. Kiln dried frames, glued joints, "floating bar" construction to make it sit like a quality sofa . . . "correct comfort" inside to make it sleep like a bed.  
TWIN SIZE BELMONT, reg. \$559 **SALE \$399**  
FULL SIZE RUTLAND, Reg. \$619 **SALE \$449**  
QUEEN SIZE SLEEP SOFAS, **SALE \$499 TO \$799**



*Merkel*

MAIN STREET IN CHELSEA



# Gambles CLIP'N SAVE Coupon Sale

Buy now pay later - the way you like!



**Gambles**

COUPON WORTH 1.10

**3.88** GAL

WITH  
COUPON  
REG. 4.98  
Permanent  
Anti-Freeze  
Protects  
cooling sys-  
tem. 4-00960

VALID FOR SALE PERIOD ONLY



CLIP'N SAVE  
Coupon

**Gambles**

COUPON SPECIAL

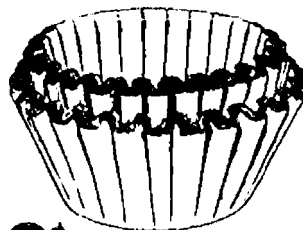

**29¢** PK.  
WITH  
COUPON

Coffeemaker  
Filters  
50-count.  
Disposable. 42-29209

VALID FOR SALE PERIOD ONLY

CLIP'N SAVE  
Coupon

**Gambles**

COUPON WORTH 88¢

2nd Duplicate  
Key Only

**1¢** WITH  
COUPON  
When you  
buy first key

at **89¢**  
Done while  
you wait.

15-DIRECT

VALID FOR SALE PERIOD ONLY

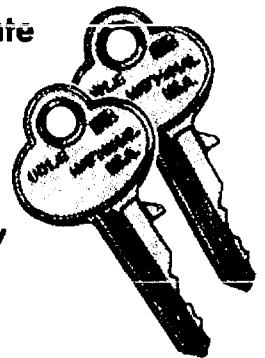

CLIP'N SAVE  
Coupon

**Gambles**

COUPON WORTH 74¢

**3/\$1**

WITH  
COUPON  
REG. 3/1.74  
12-Oz.  
Glass  
Tumblers  
With heavy  
base. 18-90516

VALID FOR SALE PERIOD ONLY

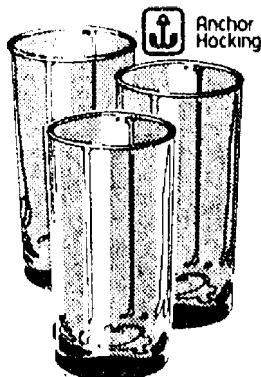

CLIP'N SAVE  
Coupon

**Gambles**

COUPON WORTH 32¢

**77¢** QT.

WITH  
COUPON  
REG. 1.09  
Pennzoil  
10W-40  
Motor Oil  
All season  
blend. 4-40644

VALID FOR SALE PERIOD ONLY



CLIP'N SAVE  
Coupon

**Gambles**

COUPON WORTH 95¢

**3/\$1**

WITH  
COUPON  
REG. 3/1.95

VALID FOR SALE PERIOD ONLY



Cereal Bowls  
or Coffee Mugs  
White glass.

18-02602.37913

CLIP'N SAVE  
Coupon

Supplement to the: Ackley Reminder, Monroe County News & Advisor Shopper, Bancroft Register, Iowegian, Clarksville Star, Advisor, DeWitt Observer, The Bonny Buyer, Eldora Herald Ledger, Palo Alto Reminder, Shopper's Free Press, Knoxville Reminder, Jackson Sentinel, Nashua Reporter, New Hampton Tribune or New Hampton Economist, Grapevine & Whiting Scarlet, Mitchell County Press News, Perry Chief, St. Ansgar Enterprise, Spencer Daily Reporter, Sumner Gazette, Tama County Shopper, Waukon Newspapers, Shopping News, West Liberty Index, Don's Market News, Albion Journal Register, Town Crier, Freeport Journal, Galesburg Register Mail, Galesburg Shopper, Harvard Shoppers Service, Highland News Leader, Shoppers Guide, Macomb Daily Journal, Warren Henderson Co. Penny Saver, Piatt County Journal, Mirror Democrat, Tuscola Review, The Walnut Leader, Alexandria Time Tribune or The News, Smart Shopper, Dekalb County Advertiser, Columbia City Post & Mail, News-Gazette, Times Union, Abilene Reflector Chronicle, Anthony Republican, Beloit Daily Call, Choney Sentinel, The Clyde Republican, Clifton News Tribune, Blade Empire, Ft. Scott Tribune, The Fowler News, Herington Times, Lindsborg News Record, McPherson Sentinel, Mulvane News, Ness County News, Osawatimie Graphic News, Russell Daily News, News Chronicle, The Western Times, Greeley County Republican, The Ulysses News & Johnson Pioneer, Wellington Daily News, Yates Center News, Madisonville Messenger, Albion Evening Recorder, Lake County Star, Ironwood Daily Globe, Mt. Pleasant Graphics, Chelsoa Standard, Shopper's Guide, Coleman Tribune, The Daily News, Hastings Reminder, Iron River Shopper, North Country Sun Times, Morenci Observer, Shiawassee County Journal, Saginaw Valley Advertiser, Tri-County Buyers Guide, Menominee County Journal.



REMINGTON

Terrific  
low price  
**SAVE \$5**

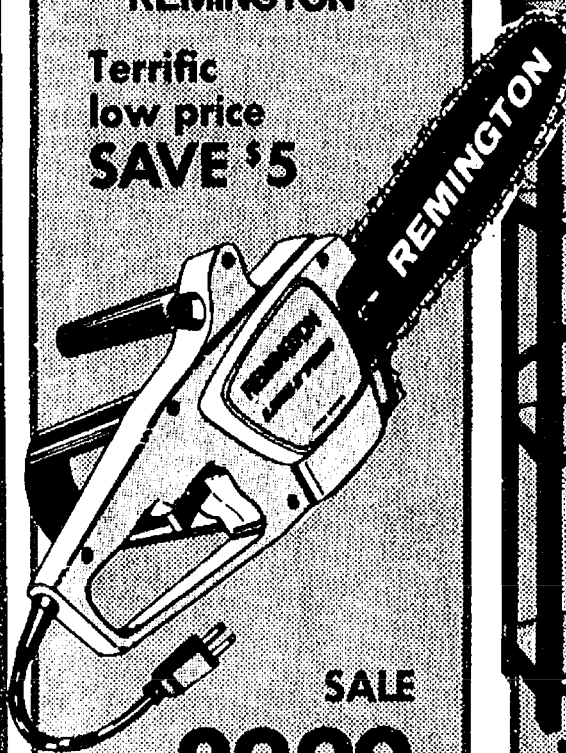

SALE  
**29.99**

REG. 34.99

10" Limb 'N Trim  
Electric Chain Saw  
Just plug it in and let  
'er rip! Cuts trees up to  
20" thick. 1 1/4 HP  
motor. 37-35087

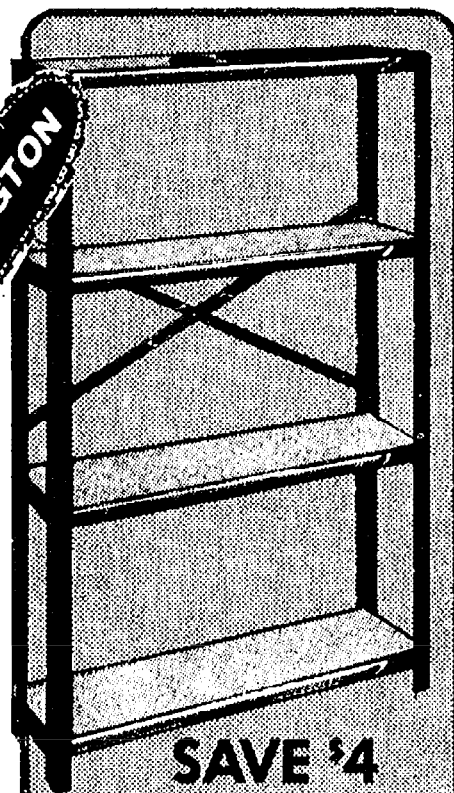

**SAVE \$4**

**10.99** REG. 14.99

60x12x30" Heavy-  
Duty Steel Shelving  
Double bolted with  
cross braces. Baked  
enamel. 15-80465

**79.95**

REG. 89.95  
10-Speed  
26" Bicycle  
Streamlined  
lightweight.  
Sun Tour  
derailleur,  
Shimano call-  
iper brakes.  
24-04358



**SAVE \$10**

FACTORY  
TESTED  
**\$5 OFF**  
**31.95**

EXCH. GR. 24  
REG. 36.95  
Gambles  
Standard  
Battery  
Low cost  
replace-  
ment type.  
3-35240

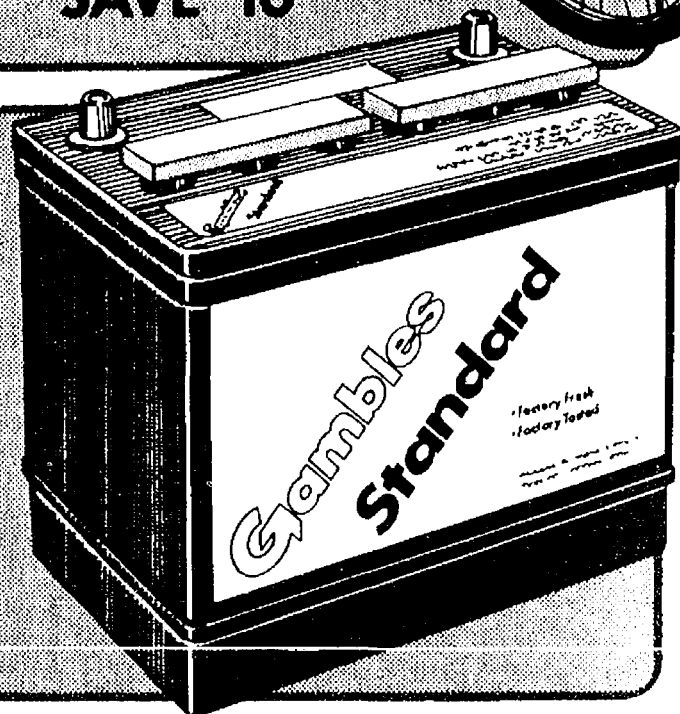

**PRICE CUT**  
**Coronado**

Control with Care

In Almond  
Color with  
Textured  
Top



**SAVE**  
**\$30**

**\$249** REG. \$279

15 Cu. Ft. Thinwall Freezer has 535 lb.  
capacity, is energy-efficient for low-cost  
operation. Cold control to -10°, defrost  
drain, magnetic lid gasket. 44-80380

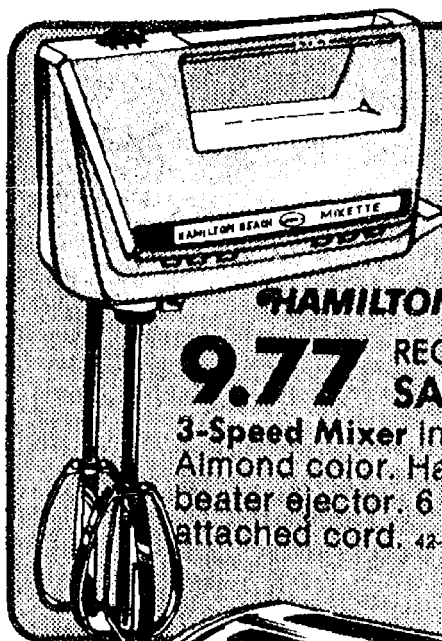

**HAMILTON BEACH**

**9.77** REG. 13.49 **SAVE 3.72**

3-Speed Mixer in new  
Almond color. Handy  
beater ejector. 6 ft.  
attached cord. 42-69791

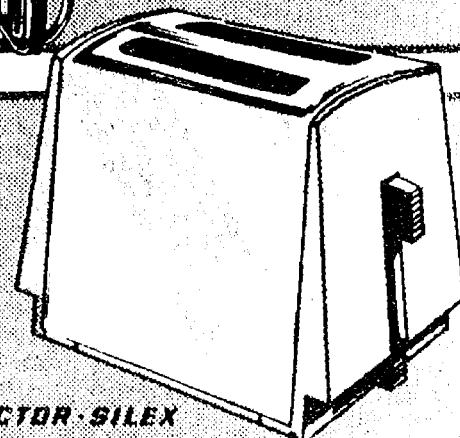

**PROCTOR SILEX**

**10.97** REG. 13.95 **SAVE 2.98**

2-Slice Automatic Toaster  
with easy-to-read color guide for  
perfect browning. White end  
panels. 42-95721



- 27-inch high reflex speakers with two 8-inch woofers and a 3-inch tweeter

- Outfit includes matching custom stand with record storage area!

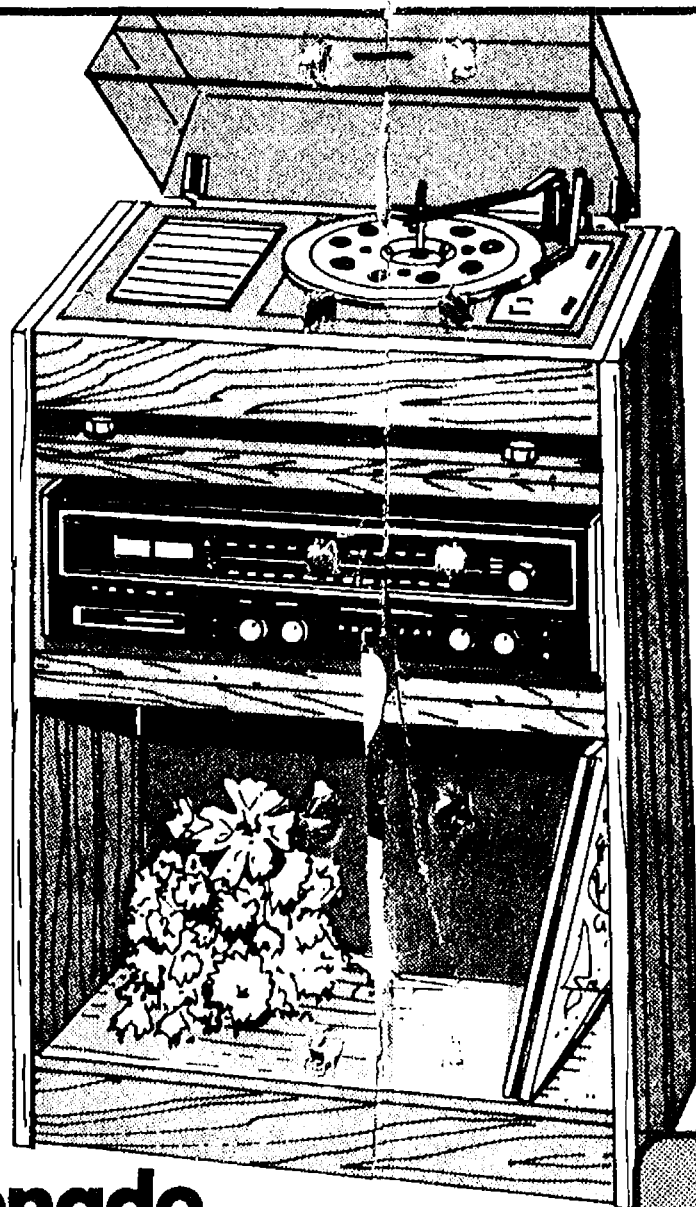

**Coronado**  
Crafted with Care

**\$249** REG. 339.95 **SAVE 90.95**

Complete 5-Pc. Record 'n Play 8-Track Stereo Center with AM/FM Receiver  
Features include VU tuning meters, deluxe BSR changer, cue-pause control. 2 microphones and changer cover included. Compare features — come listen today. Then compare prices and save big during this special sale event. 43-18291

SAVE 21.07  
**68.88**

REG. 89.95  
9" Diag. TV  
Black & white  
portable uses  
only 40W.  
49-10151

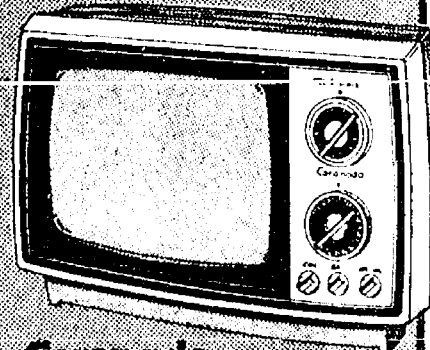

**Coronado**

## 2 Factory Rebate Specials

**G.E. Food Processor**  
Slices, chops, shreds, grates, mixes & more!  
42-03508

Reg. Price	<b>56.95</b>
Sale Price	<b>54.88</b>
Less Rebate	<b>-7.00</b>

Your Cost **47.88**

**12-Cup Coffeemaker**  
Automatic drip with Dial-A-Brew control. Warming plate. 42-28474

Reg. Price	<b>39.95</b>
Sale Price	<b>34.77</b>
Less Rebate	<b>-5.00</b>

Your Cost **29.77**

Mail-in coupons in store.

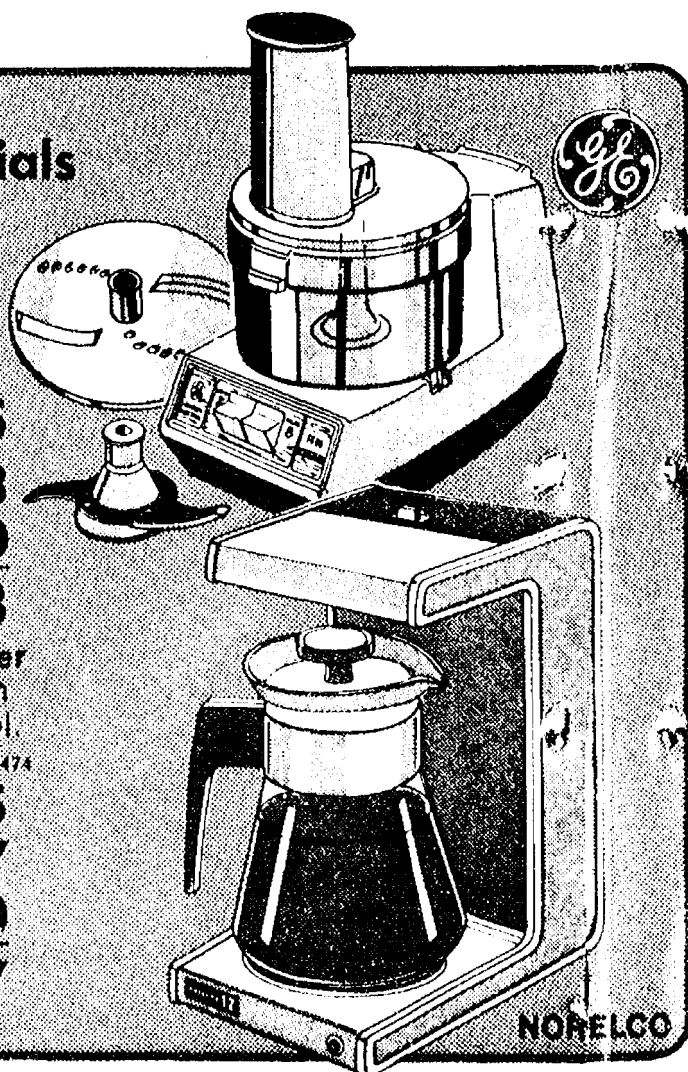

**NORELCO**

**PANASONIC**

SAVE 10.07  
**29.88**

REG. 39.95

AM/FM Digital Clock Radio  
wakes you to music or alarm. Easy read. 43-85988

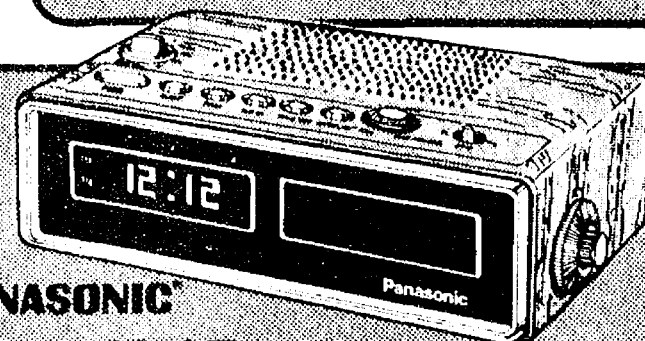

**ACTION!**  
**34.27**

Electronic Baseball  
Built-in computer for fun and excitement! 23-28597

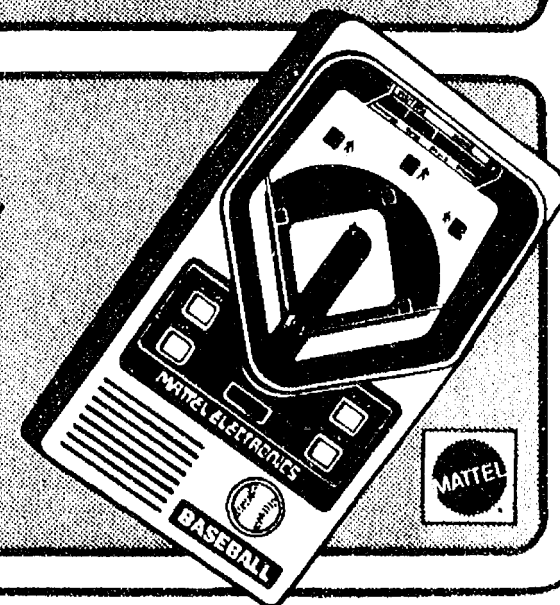

**MATTEL**



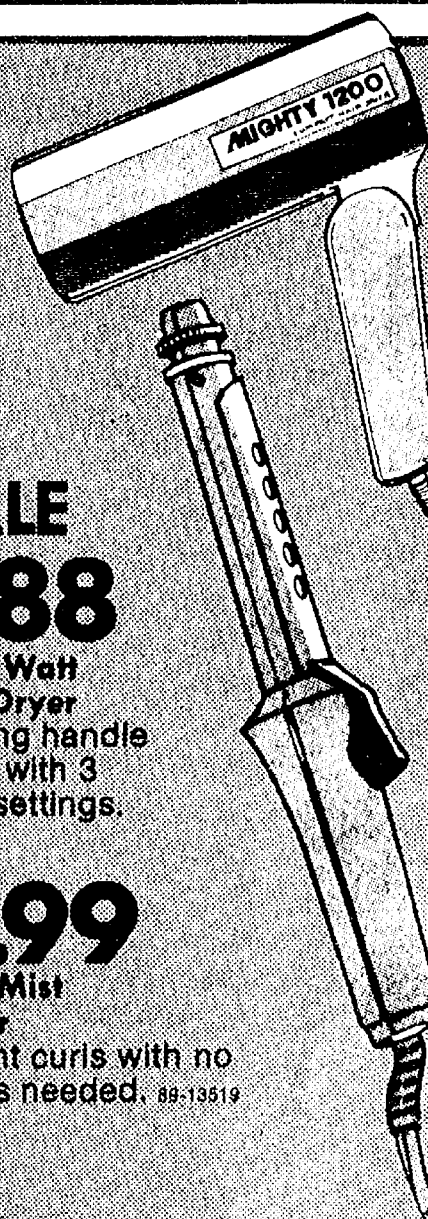

**SALE**  
**7.88**

1200 Watt  
Hair Dryer  
Folding handle  
dryer with 3  
heat settings.  
89-13527

**3.99**

Mini-Mist  
Curler  
Instant curls with no  
rollers needed. 89-13519

**SAVE**  
**4.07**  
**9.88**

REG. 13.95  
2 Qt. Airpot  
Server  
Keeps drinks  
hot or cold.  
Swivel action  
base. 29-94831

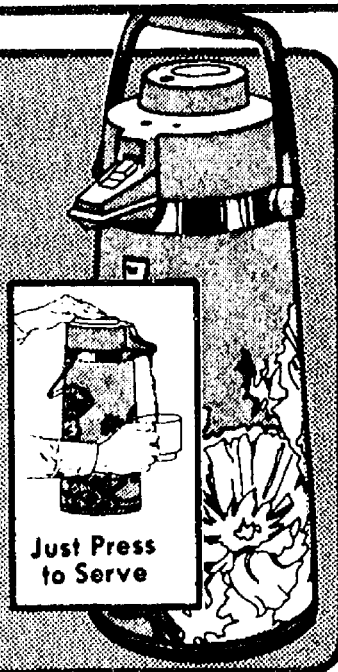

Just Press  
to Serve

**Low**  
**Price**  
**1.09**

15 Oz.  
STP Oil  
Treatment  
Just add to  
crankcase.  
4-48363

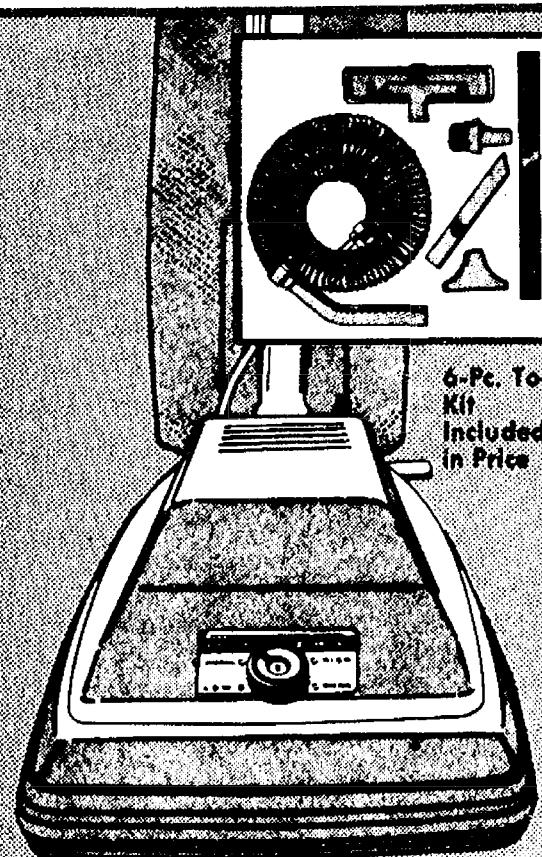

6-Pc. Tool  
Kit  
Included  
in Price

**EUREKA**

**SAVE**  
**OVER 59.88**

\$20 REG. 79.90

Dial-A-Nap® Upright Cleaner  
Has 4-position rug height adjust-  
ment, Edge Kleener®, power-  
driven brush. 46-60270



**SAVE**  
**61.95**

**\$178**

REG. 239.95

Wall-Hugger Recliner in Russet Nylon Velvet  
Stretch out and relax in this deep-cushioned favorite.  
Space-saving design. Handy magazine pocket. High and  
wide tufted back. Money-saving price. 83-34638

ONLY ONE INCH  
REQUIRED BETWEEN  
BACK OF CHAIR  
AND THE WALL.

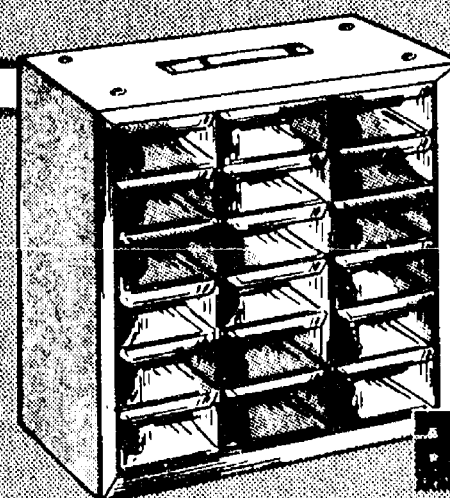

**6.88** REG. 9.22  
SAVE 2.34

18-Drawer Utility Cabinet  
Steel with clear drawers. 13-07876



**SAVE**  
**1.07**

**5.88** REG. 6.95

16 Ft. Evans Steel Tape  
Unbreakable case, fingertip  
blade lock, automatic return.  
13-49828



## Gambles

COUPON WORTH 1.13

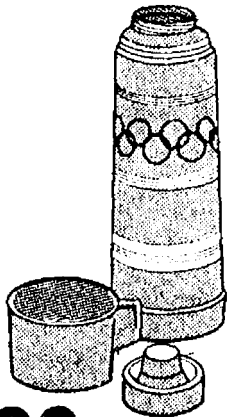

**3.33** One Quart  
WITH Vacuum Bottle  
COUPON Glass lined.  
REG. 4.46 Cup cap. 29-94176  
VALID FOR SALE PERIOD ONLY

CLIP 'N SAVE  
Coupon

## Gambles

COUPON WORTH 214



**67¢** 4 Quarts  
WITH Potting Soil  
COUPON Rich organic  
REG. 88¢ mixture. 36-65353  
VALID FOR SALE PERIOD ONLY

CLIP 'N SAVE  
Coupon

## Gambles

COUPON WORTH 824

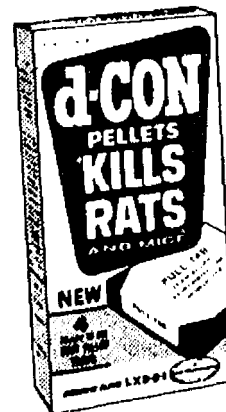

**1.44** 1-Lb. D-Con  
WITH Rat Poison  
COUPON Clean, easy  
REG. 2.26 to use. 20-84101  
VALID FOR SALE PERIOD ONLY

CLIP 'N SAVE  
Coupon

## Gambles

COUPON WORTH 1.16

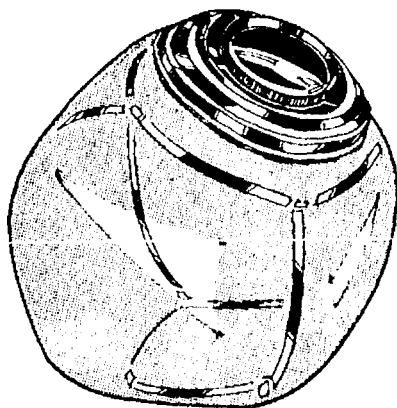

**2.99** Country Store  
WITH 1-Gallon Jar  
COUPON Tight seal  
REG. 4.15 cover. 18-56764  
VALID FOR SALE PERIOD ONLY

CLIP 'N SAVE  
Coupon

## Gambles

COUPON WORTH 2.55

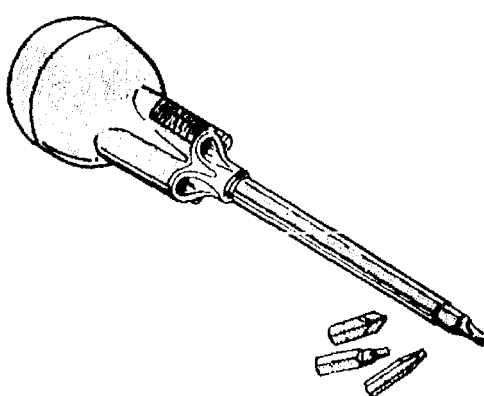

**7.88** Ratcheting  
WITH Screwdriver  
COUPON With 4 steel  
REG. 10.43 bits. 13-44795  
VALID FOR SALE PERIOD ONLY

CLIP 'N SAVE  
Coupon

## Gambles

COUPON WORTH 1.74

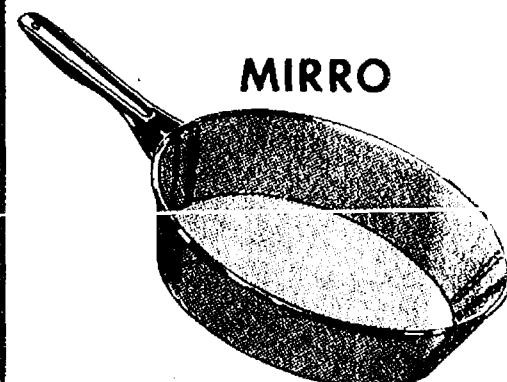

**3.49** 10" Aluminum  
WITH Frying Pan  
COUPON Teflon II<sup>®</sup>  
REG. 5.23 interior. 18-16933  
VALID FOR SALE PERIOD ONLY

CLIP 'N SAVE  
Coupon

## Gambles

COUPON WORTH 394

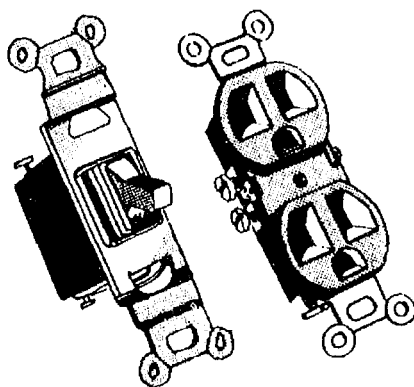

**49¢** Toggle Switch  
WITH or Duplex  
COUPON Receptacle  
REG. TO 88¢ 17-77697 SERIES  
VALID FOR SALE PERIOD ONLY 17-91318 SERIES

CLIP 'N SAVE  
Coupon

## Gambles

COUPON WORTH 314

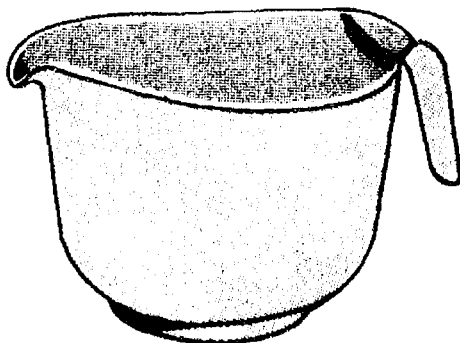

**88¢** 4-Quart Mix-  
WITH ing Bowl  
COUPON With spout,  
REG. 1.19 handle. 18-04186  
VALID FOR SALE PERIOD ONLY

CLIP 'N SAVE  
Coupon

## Gambles

COUPON SPECIAL

Lustro'ware.

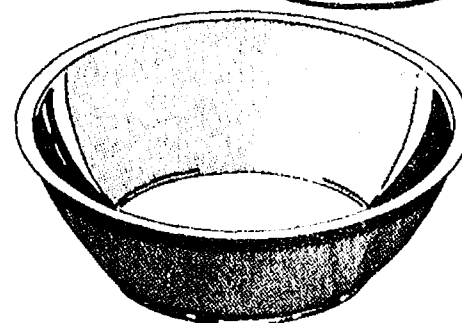

**3/\$1** 7" Plastic  
WITH Cereal Bowls  
COUPON Choice of  
REG. 18-02636 colors.  
VALID FOR SALE PERIOD ONLY

CLIP 'N SAVE  
Coupon



## Gambles

COUPON WORTH 31¢

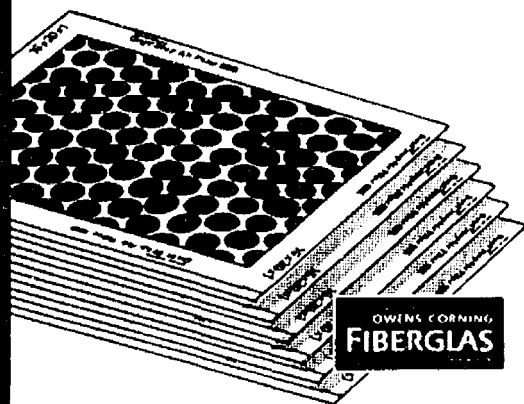

**49¢** EA.

WITH  
COUPON

REG. 80¢ EA.

VALID FOR SALE PERIOD ONLY

1" Furnace  
Filters  
8 sizes.

35-21622 SERIES

CLIP 'N SAVE  
Coupon

## Gambles

COUPON SPECIAL

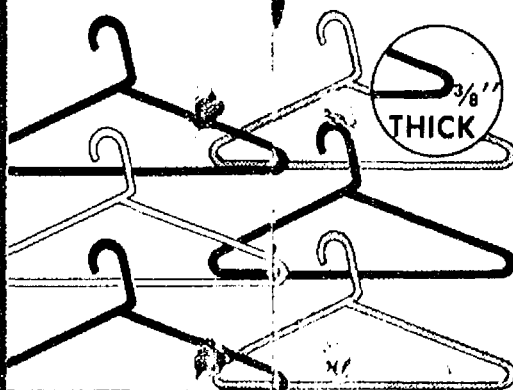

**6/\$1**

WITH  
COUPON

VALID FOR SALE PERIOD ONLY

Plastic  
Hangers  
In bright  
colors.

20-41028

CLIP 'N SAVE  
Coupon

## Gambles

COUPON WORTH 80¢

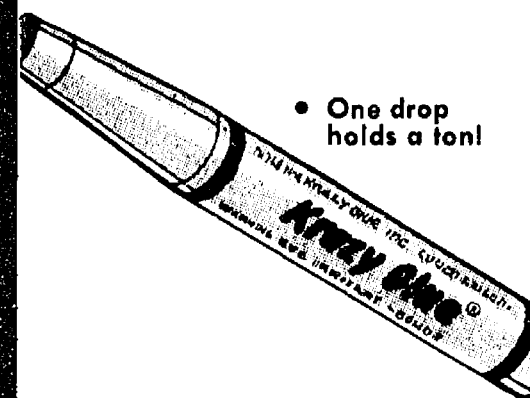

• One drop  
holds a ton!

**87¢**

WITH  
COUPON

REG. 1.67

VALID FOR SALE PERIOD ONLY

Krazy Glue®  
Adhesive

It bonds in  
seconds.

15-30005

CLIP 'N SAVE  
Coupon

## Gambles

COUPON WORTH 16¢

Remington



**1.09**

WITH  
COUPON

REG. 1.25

VALID FOR SALE PERIOD ONLY

.22-Cal. L.R.  
Cartridges  
Box of 50.

25-03258

CLIP 'N SAVE  
Coupon

## Gambles

COUPON WORTH 42¢

ANCHOR

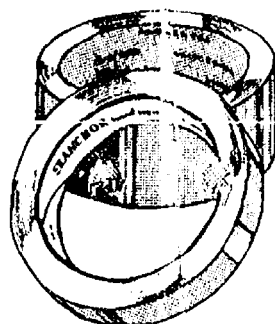

**77¢**

WITH  
COUPON

REG. 1.19

VALID FOR SALE PERIOD ONLY

Masking Tape

2 Roll Pack

30-yd. rolls,

3/4" & 1 1/2"

30-79829

CLIP 'N SAVE  
Coupon

## Gambles

COUPON WORTH 57¢

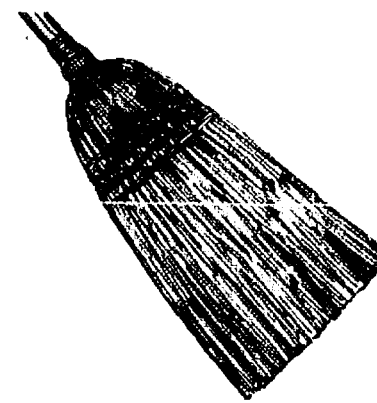

**1.99**

WITH  
COUPON

REG. 2.56

VALID FOR SALE PERIOD ONLY

Household  
Broom

Natural fi-  
bers.

20-11948

CLIP 'N SAVE  
Coupon

IOWA  
ACKLEY  
ALBIA  
ATLANTIC  
BANCROFT  
CENTERVILLE  
CLARKSVILLE  
DENISON  
DEWITT  
DONNELLSON  
ELDORA  
ELKADER  
EMMETSBURG  
FORT MADISON  
FREDRICKSBURG  
GOWRIE  
HAMILTON  
INDEPENDENCE  
KNOXVILLE  
MAQUOKETA  
MONTICELLO

NASHUA  
NEW HAMPTON  
ONAWA  
OSAGE  
PERRY  
RED OAK  
ST. ANSGAR  
SPENCER  
SUMNER  
TAMA  
WAUKON  
WAVERLY  
WEST LIBERTY

ILLINOIS  
ALEXIS  
ALBION  
ALEDO  
FREEPORT  
GALESBURG

HARVARD  
HENRY  
HIGHLAND  
LENA  
MACOMB  
MONMOUTH  
MONTICELLO  
MT. CARROLL  
SHANNON  
TUSCOLA  
WALNUT

INDIANA  
ALEXANDRIA  
ANGOLA  
BREMEN  
BUTLER  
COLUMBIA CITY  
TELL CITY  
UNION CITY  
WARSAW

KANSAS  
ABILENE  
ANTHONY  
BELOIT  
CHENEY  
CLYDE  
CONCORDIA  
FT. SCOTT  
FOWLER  
HERINGTON  
HOLTON  
LINDSBORG  
McPHERSON  
MULVANE  
NESS CITY  
OSAWATOMIE  
RUSSELL  
SALINA  
SCOTT CITY  
SHARON SPRINGS  
TRIBUNE

ULYSSES  
WELLINGTON  
YATES CENTER  
  
KENTUCKY  
MADISONVILLE

MICHIGAN  
ALBION  
BALDWIN  
BESSEMER  
CADILLAC  
CARSON CITY  
CHEBOYGAN  
CHELSEA  
COLDWATER  
COLEMAN  
GREENVILLE  
HASTINGS

IRON RIVER  
IRONWOOD  
LAKE CITY  
MANCHESTER  
MORENCI  
PERRY  
ST. CHARLES  
ST. IGNACE  
STEPHENSON

Participation in this sale event is optional with all Dealers and sale prices are optional with participating Dealers. Offers limited to availability of stock. We reserve the right to limit quantities.

Printed in U.S.A.