

WEATHER

	Max	Min	Precip.
Thursday, Oct. 4	52	41	0.00
Friday, Oct. 5	58	39	0.22
Saturday, Oct. 6	57	36	0.25
Sunday, Oct. 7	52	38	Trace
Monday, Oct. 8	54	41	0.04
Tuesday, Oct. 9	60	36	Trace
Wednesday, Oct. 10	57	33	0.00

The Chelsea Standard

QUOTE

"Logical consequences are the scarecrows of fools and the beacons of wise men."
—Thomas H. Huxley.

ONE HUNDRED-TENTH YEAR—No. 18

18 Pages This Week

CHELSEA, MICHIGAN, THURSDAY, OCTOBER 11, 1979

USPS 101-720

15¢ per copy

SUBSCRIPTION: \$6.00 PER YEAR

Apartment Tax Exempt Status Being Studied

A question of the taxability of the Chelsea Methodist Home apartments has again been brought into the limelight by a recent decision of the Michigan Court of Appeals to overturn a Tax Tribunal decision which gave authority to levy taxes on the apartments.

The property in question encompasses apartments adjacent to the Home. The Methodist Retirement Homes has paid taxes on the units since their construction, but under protest, claiming that the apartments should share the tax exemption enjoyed by the Home itself. Sylvan township and the Chelsea School District contend that the units were taxed fairly.

"Our contention is that Chelsea Village Apartments is an integral part of our full-service retirement center. That means providing service for the independent, such as in the apartments, through those who need nursing care."

Chelsea School District, according to Superintendent Ray Van Meer, will file for a re-hearing of the case before the Appeals Court. If the request for the re-hearing is denied, the district's legal counsel will apply for a leave to appeal from the Michigan Supreme Court.

Total taxes involved are approximately \$60,000 over the course of seven years, plus interest. Of this amount, 62 percent went to the school district and therefore would have to come from the pocket of the district if courts rule that the tax monies must be paid back to the Home.

JC Bar-B-Q, Color Tour Set Sunday

This Sunday, Oct. 14, marks the 24th anniversary of the first autumn that Chelsea Jaycees held their Fall Color Tour-Chicken Barbecue. Once again this year, area residents may enjoy a hearty dinner and enjoy the fall sights.

For the first time, the dinner will be held at Chelsea Fairgrounds, providing indoor dining facilities for those wishing to eat immediately. Box lunches will be provided for those who wish to enjoy the colors, which should be at their peak Sunday.

Maps highlighting the numerous recreation facilities in the area will be provided with the box lunches.

To encourage senior citizens to come out and enjoy the day, a special seniors discount will be offered.

Chairman Jim Ross plans to have the fires stoked early Sunday morning, with dinner beginning at 11:30 a.m. The 1,500 chickens will probably be sold by 3 p.m., so come out early.

Swim Club Wins Over Plymouth

Chelsea's aquatic club began its current season the way it ended its last—on a high note. Club members combined to defeat the Plymouth Swim Club last week, 294-210.

The club, now numbering more than 200 swimmers, showed steady improvement in each of its age groups.

Eight and under winners included: 100-yard medley relay, boys—Mike Hollo, Matt Weis, Tim Karn and Jason Overdorf; 100-yard medley relay, girls—Nicole Balcolm, Sharon Colombo, Sarah Weis and Molly Thompson; 25-yard freestyle, girls—Sarah Weis; 100-yard freestyle relay, girls—Allison Brown, Sharon Colombo, Molly Thompson, Sarah Weis.

Winners in the nine- and ten-year-old categories were the following: 100-yard medley relay, boys—John Cattell, Ted Lewis, Darren Girard, Kevan Flanagan; 50-yard freestyle, boys—John

Cattell; 100-yard freestyle, boys—John Cattell, Ted Lewis, Dave Karns, Kevan Flanagan; 100-yard medley relay, girls—Jenny Pichlik, Christina Guard, Cathy Hoffman, Laura Stephens; 100-yard freestyle relay, girls—Laura Nickels, Jenny Pichlik, Kathy Koenigter, Laura Stephens.

Taking home awards in the 11- and 12-year-old group were: 200-yard medley relay, boys—Scott Pryor, Mark Henson, Nick Daroo, Danny Dent; 50-yard freestyle, boys—Mark Henson; 200-yard freestyle relay, boys—Nick Devoo, Dan Degener, Danny Dent, Mark Henson; 50-yard freestyle, girls—Jenny Cattell; 200-yard freestyle relay, girls—Jenny Cattell, Kris Mattoff, Melanie Gunn, Paula Colombo.

Winners in the 13- and 14-year-old category included: 200-yard freestyle relay, boys—Kevin Col-

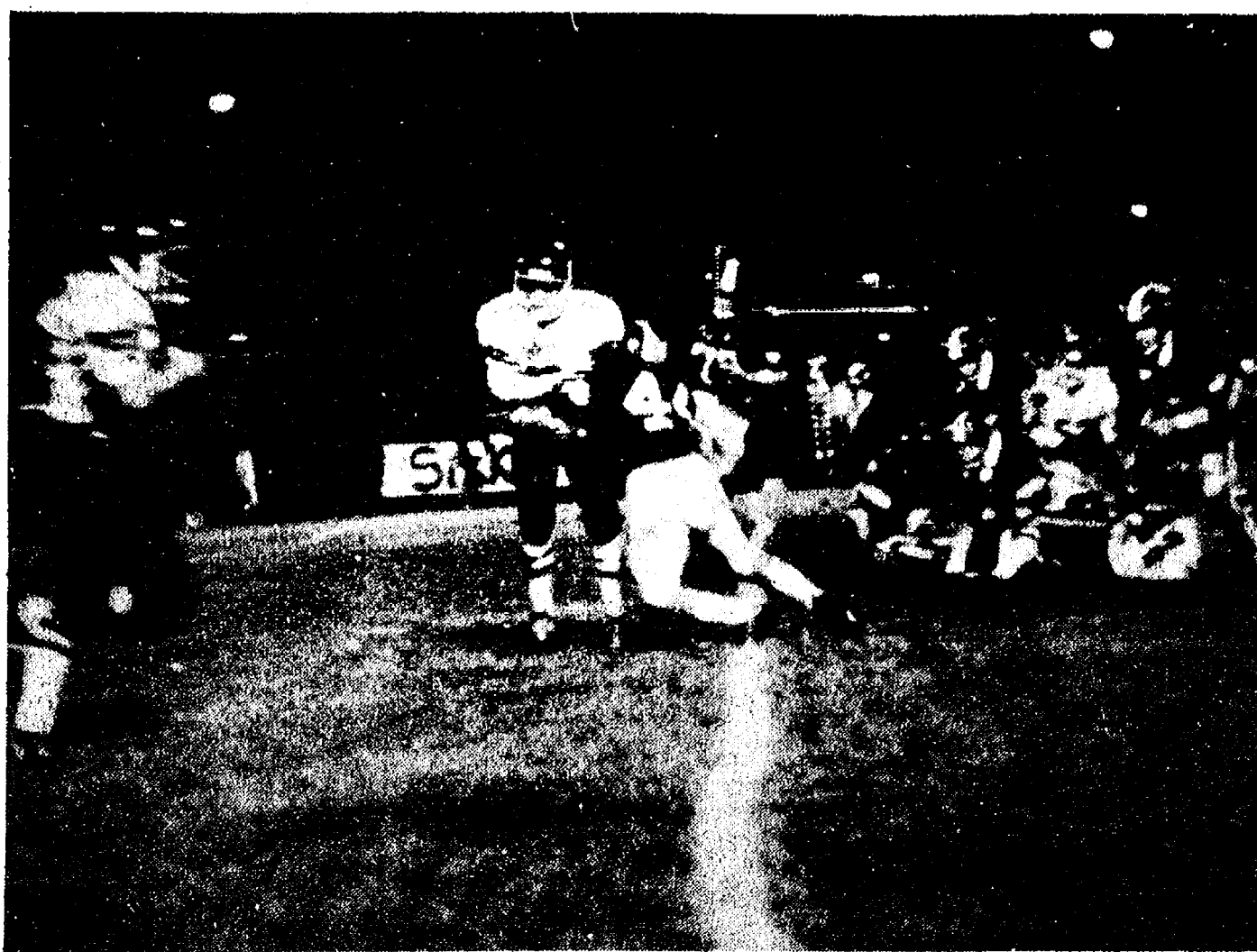

SHORT PASS: Chelsea quarterback John Dunn (center, No. 11) is taken out of the play by an aggressive Dexter defender, but not before he dumped the ball off to his targeted receiver who went for long Chelsea yards. The Bulldogs gained 250 yards on the ground (475 total) in their Friday manhandling of the Dreadnaughts, 48-24.

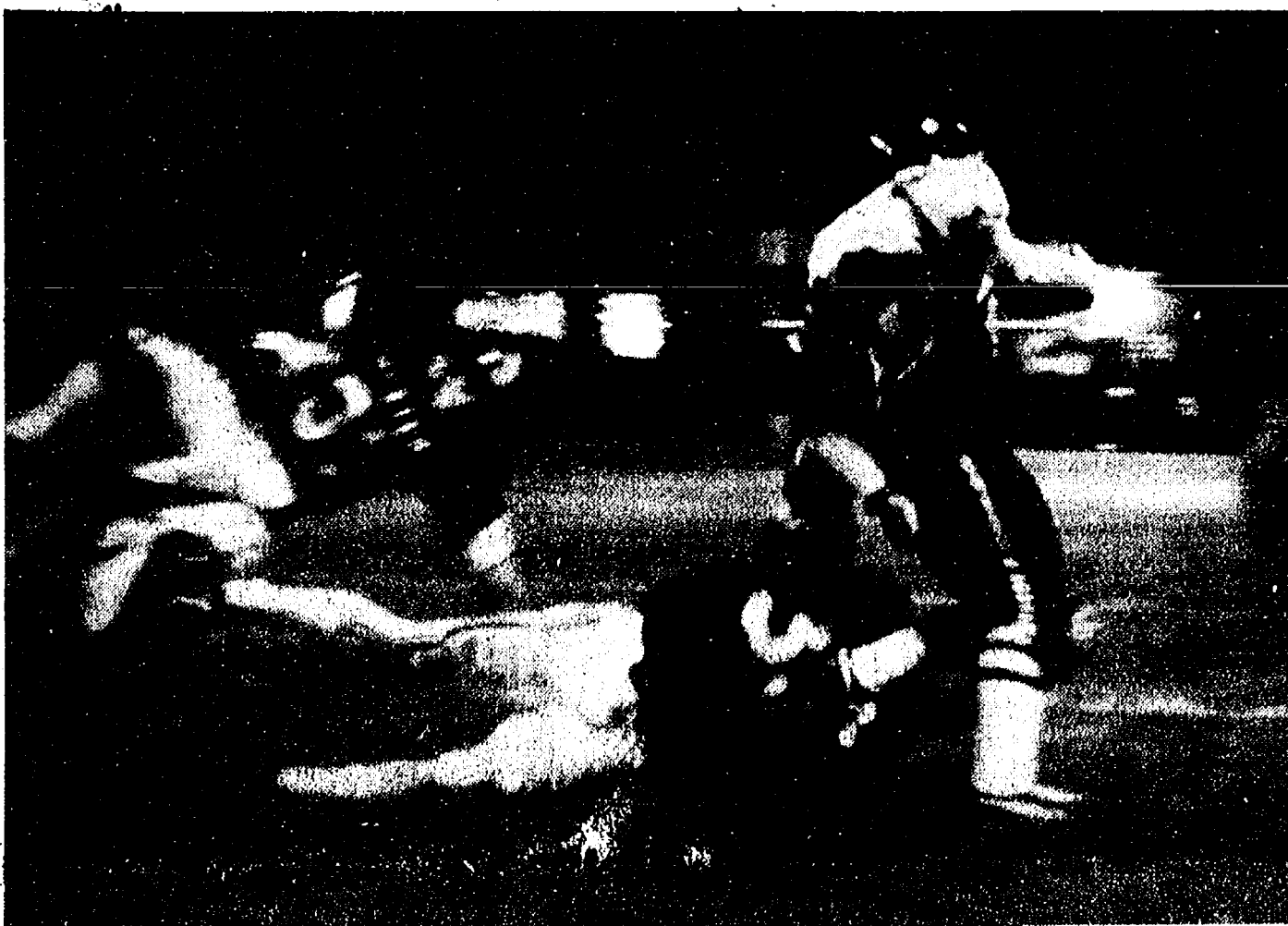

BILL FREEMAN, junior halfback for Chelsea's varsity gridders, exhibits some fancy footwork as he makes a bid to elude a Dexter defender in Friday night's trouncing of the Dreadnaughts, 48-24. Freeman scored two touchdowns in that contest, both on short sneaks, and set up the Bulldogs' very first TD in the first quarter with a sparkling 55-yard run.

JV Gridders Stomped By Dexter

A troubled season continued for the Chelsea junior varsity gridders last week as they were stomped by Dexter Thursday night, 43-0.

The Dreadnaughts scored in every quarter and twice in both the first and fourth quarters.

Bulldogs offense managed only 151 yards as opposed to 461 for Dexter.

Defensively, Chelsea was led by Brian Cooper, Gary Van Meer, Dave Wojcicki, Jeff Klink, Darren Pierson, Rick Poljan, Tim Whitesall, Jeff Lantis and Bill Lamb.

Pierson was a particular bright spot as he intercepted two Dexter passes. Rick Poljan moved quickly to block a Dreadnaught extra point.

Cagers Squeak Past Saline, 60-58

Chelsea's lady cagers raised their season record to 5-2 last Thursday when they squeaked past Saline, 60-58, in a tight SEC game.

Fans saw two different ball games, as Chelsea dominated the first half but yielded in the second to the Hornets, who fell just two points short in their comeback attempt.

The game opened with the Bulldogs attacking the Saline defense with good ball handling and teamwork to break away to a 16-10 lead. Nanette Push bucketed all 16 points herself, most coming on hard-driving close-up shots at the end of an effective Chelsea press break.

Sharp ball handling also helped the Bulldogs put Saline in foul trouble in the first half, as junior guard Jennifer Ringe directed the press break and offense that put continuous pressure on the Hornet defense.

Chelsea's defense, meanwhile, was holding the opposition to a mere six first-half field goals and 19 points. The offense increased its second stanza production to 19 points, with five Bulldogs hitting the mark to give Chelsea a 35-19 margin.

Dinner Program Arranged for Senior Citizens

A dinner program entitled "A Fall Evening Affair," will be presented by the Chelsea Senior Citizens Center Saturday, Oct. 13 from 5 to 7:30 p.m.

A full course meal will be served and entertainment will be provided throughout the evening.

Tickets may be purchased at the center, 134 W. Middle St., from 1 to 5 p.m. daily; or at the Community Education Office, 9 a.m. to 9 p.m. Monday through Thursday, and 9 a.m. to 5 p.m. Friday.

Only 65 places are available at \$7 per person. For more information, call the Community Education Office, 475-9830.

Bulldogs Win Over Rival Dexter, 48-24

A superlative offense and charged-up defense took the field for Chelsea Friday night and decisively spoiled Dexter's homecoming in an exciting 48-24 romp.

The Dreadnaughts threatened briefly in the third quarter, scoring two touchdowns in succession to come within 12 points of Chelsea. Dexter had gained momentum in the quarter and the 12-point lead seemed but a flimsy margin for the Dreadnaughts to overcome.

Chelsea came back with two insurance touchdowns in the fourth quarter, however, and held the opposition scoreless to grab the victory.

The Bulldogs dominated the contest from the opening kickoff, scoring just 31 seconds into the game. A 55-yard Bill Freeman run set up a one-yard quarterback sneak by John Dunn for the score. Dunn successfully passed to Mike Killelea for the two-point conversion and Chelsea led, 8-0.

A John Dunn interception later in the quarter set up another TD as Jeff Dils reeled in a Dunn pass and took it 60 yards for the score. Brad Knickerbocker booted the extra point and Chelsea led at the quarter, 15-0.

Chelsea's streaking offense continued its good work in the next quarter, bringing in 13 more Bulldog points. Bill Freeman took the ball in from one foot out after a Knickerbocker run brought the ball to the one-yard

line. Knickerbocker booted the ball over the roof of Dexter High school for the extra point.

Dunn then hit Dils with a 17-yard pass for six points. Chelsea missed the extra point attempt, but had a 24-0 lead.

With just eight seconds left in the period, Dexter got on the scoreboard with a 27-yard touchdown pass set up by a Chelsea fumble, the only Bulldog turnover in the game. Jim Vaughan hit Chris Rutkowski for the touchdown and Vaughan threw to Jeff Leighton for the two-point conversion.

At the start of the second half, Chelsea made a fair bid for absolute domination of the game, scoring again midway through the quarter. Bill Freeman slipped over the line in a one-yard lunge and Dunn hit Killelea for two points, bringing the score to 36-8.

The Dreadnaughts came right back, however, sending Vaughan over the goal line in a one-yard sneak and converting for two points. Dexter then executed an on-side kick and recovered the football to continue their offensive attack.

Minutes later, Vaughan scampered five yards over the goal line and passed for the extra two, bringing Dexter to within 12 points of the Bulldogs.

It looked like momentum was on Dexter's side, but Chelsea rose to the challenge and held Dexter scoreless in the final quarter. The

(Continued on page 15)

Frosh Gridders Near SEC Title

Hold onto your hats, Chelsea football fans, because the old home town may have a conference champion in its midst come next Thursday.

By smashing Saline Tuesday night, 22-0, the Chelsea freshman footballers have set themselves up to play Ypsilanti Lincoln next Tuesday night for the SEC freshman title.

Chelsea moved a step closer to the crown Tuesday evening in a rough and tumble contest with Saline which the Bulldogs dominated totally.

Scoring began in the second quarter when quarterback Matt Villemure hit Steve Cattel with a 48-yard touchdown bomb. Russell Harris carried the ball in for two conversion points, and Chelsea led, 8-0.

In the third quarter, speedster Rod Robeson galloped 51 yards to set up the seven-yard touchdown run by Harris, making the score 14-0, Chelsea.

The frosting was on the cake later in that quarter, as Robeson

once again turned on the steam and ran 46 yards for the score. Villemure hit Matt McCallum with the two-point conversion pass, and Chelsea had the contest, 22-0.

Wonder man Robeson carried 18 times in the contest for 183 yards. Harris was right behind him with 14 carries and 144 yards rushing. In all, the offense rolled up a mighty 402 total yards.

The Bulldogs received excellent blocking from guards Mike Neibauer and Doug Pagliarini. Defensively, ends McCallum, Chris Seitz and Richard Cobb played well. Defensive tackle Jim Hayden collected 10 tackles, Robeson and Harris had seven each and Dave Weber and Neibauer had five each.

Villemure had his third interception of the year and Pagliarini recovered a fumble.

Chelsea had won its two previous contests by lopsided scores, shutting out Milan, 18-0, and crushing Dexter, 42-0.

(Continued on page four)



LION PUMPKINS are sprouting all over the club's patch on Island Lake Rd. near Werkner, owned by John Eisenbeler. Preparing for the Oct. 13-14, 20-21 and 27-28 sales are rear, left to right, Ron Koszegi, Jim Brown, Tom Zatkovich, Bob Murphy, Lion President Brent Michelsen, Dave Scriven; front row, Armin Michelsen, Laura Scriven, Dan Zatkovich, Damon

Michelsen, Barb Scriven, Bree Michelsen and Debbie Harness. Prospective Jack-o-lanterns will be on sale at Meabon's, Rick's Market and, daily from Oct. 13-21, at Red's Standard. Proceeds from the sale go to such projects as Michigan Leader Dogs for the Blind, Braille Transcribing Service in Jackson, CATS, Girl Scouts and Girls State Scholarships.



SALON PROCLAMATION: Chelsea Village President Don Wood affixes his signature to a proclamation declaring Oct. 7-13 National Beauty Salon Week in Chelsea. Area beauty operators

will display special collection canisters throughout the week to raise funds for a portable incubator for Mott's Children's Hospital at the University of Michigan.

Established 1871
The Chelsea Standard
 Telephone 475-1371
 Walter P. Leonard, Editor and Publisher
 Excellence Award By Michigan Press Association
 1951-1952-1960-1964-1965-1968

Published every Thursday morning at 300 North Main Street, Chelsea, Mich. 48118, and second class postage paid at Chelsea, Mich., under the Act of March 3, 1879.

Subscription Rates (Payable in Advance)
 In Michigan: Outside Michigan:
 Six Months\$3.50 Six Months\$4.50
 One Year\$6.00 One Year\$8.50
 Single Copies\$.20 Single Copies\$.25

MEMBER
NATIONAL NEWSPAPER
 Association - Founded 1888
 National Advertising Representative:
 MICHIGAN NEWSPAPERS, INC.
 257 Michigan Ave.
 East Lansing, Mich. 48823

JUST REMINISCING
 Items taken from the files of The Chelsea Standard

4 Years Ago . . .
 Thursday, Oct. 16, 1975—
 One first and two second places were taken by Chelsea boys last week-end at the annual PF&K zone competition held at Ypsilanti High school's Shadford Field. First place in the 13-year-old division went to Beach Middle school student Brad Knickerbocker.
 November electric bills may cause Chelsea consumers to blink twice when they receive them Nov. 10. An increase passed on from Consumers Power will result in a 30 percent hike in electrical rates, according to village administrator Frederick Weber.
 Unlike in their game with Brighton, Chelsea's varsity Bulldogs were mentally prepared to play to defeat South Lyon Friday night. And whalloping the Lions, 33-0, is what resulted.
 At the end of the second week of Chelsea's 1976 United Way campaign, most solicitors and team captains are tallying their monies and have received 51 percent of this year's goal of \$30,817.
 The youth of Chelsea churches, under the auspices of United Church Women, are sponsoring a Walk-a-Thon for UNICEF Oct. 26.

14 Years Ago . . .
 Thursday, Oct. 21, 1965—
 Chief of Police John Palmer requests that parents caution their children not to play in the leaves raked to the curb for pick-up. This creates a personal danger to children and to motorists.
 Production should begin within two weeks at Chelsea's newest industry, the Industrial Plastics Specialties Co.
 Chelsea Public Works crews will not be able to find the time for pick-up of leaves before the end of the month. It is emphasized that residents must not rake leaves into the street before the Sunday preceding pick-up date.
 Sunday afternoon, Susan "Suki" Siebert, two-year-old daughter of the Rev. and Mrs. Warner Siebert, sustained a concussion, severe cuts on her scalp and various abrasions when she reportedly darted into the path of

24 Years Ago . . .
 Thursday, Oct. 20, 1955—
 Of the 159 persons who volunteered as blood donors at the Chelsea Blood Bank Clinic Wednesday, 46 were rejected because of colds or other disqualifying reasons, leaving a total of 113 who donated a pint of blood.
 Ural Drama, an 18-year-old youth from Turkey, arrived Friday at the home of Mr. and Mrs. Walter Wolfgang and son, David, where he will live and work for three weeks under the International Farm Youth Exchange Program.
 Michigan turkey growers likely will receive two to five cents a pound more for their live birds during the holiday market period than they did last year.
 Photographs of Darwin Roland Robinson, a parolee from the Ionia Reformatory, have been identified as those of the man who unlawfully drove Robert Foster's car away Wednesday of last week and smashed it into a tree minutes later.
 George Merkel is now operating the Hilltop service station on US-12 just west of the viaduct. He opened the place for business the past week-end.
 George Knickerbocker was elected chairman of the Chelsea Recreation Council at the annual meeting Thursday evening at Chelsea High school.

34 Years Ago . . .
 Thursday, Oct. 18, 1945—
 Police officer Waldemar Grossman submitted his resignation to the village council recently and it was accepted at their meeting Monday night.
 Miss Marjorie Gilson, daughter of Mr. and Mrs. Gale Gilson of Chelsea, who is attending Michigan State College as a freshman this year, has been awarded the all-around county 4-H scholarship to Michigan State College.
 Capt. Paul F. Reichert has been transferred from Yuma, Ariz. to Roswell, N.M.
 George Knoll received word from his son, Donald, that he has been promoted to the rank of sergeant.

Howell Livestock Auction
 Starts 1 p.m. Every Monday
 Meason 676-3400
 The Wise Owl Says Ship to Howell
 Ph. (517) 448-3509 Blm Franklin
 Market Report for Oct. 8

CATTLE—
 Bulk Gd.-Choice Steers, \$65 to \$68
 Few High Choice Steers, \$68-\$69
 Gd.-Choice Heifers, \$64 to \$66
 Fed Holstein Steers, \$57 to \$63
 Ut.-Std., \$57 and down.

COWS—
 Heifer Cows, \$54 to \$57
 Ut.-Commercial, \$49 to \$54
 Canner-Cutter, \$42 to \$49
 Fat Beef Cows, \$47 to \$52.

BULLS—
 Heavy Bologna, \$60 to \$68
 Light and Common, \$60 and down

FEEDERS—
 400-600 lb. Good-Choice Steers, \$85 to \$105
 600-800 lb. Good-Choice Steers, \$70 to \$80
 300-600 lb. Good-Choice Heifers, \$70 to \$80
 300-500 lb. Holstein Steers, \$70 to \$75
 500-800 lb. Holstein Steers, \$60 to \$70
 Corn and Med., \$60 and down.

CALVES—
 Prime, \$95 to \$106
 Good-Choice, \$85 to \$95
 Heavy Doan, \$80 to \$100
 Cull & Med., \$45 to \$75
 Calves going back to the farm sold up to \$160

SHEEP—
 Choice-Prime, \$63 to \$64
 Good-Utility, \$50 to \$53
 Slaughter Ewes, \$22 to \$30
 Feeder Lambs, all weights, \$63 to \$68

HOGS (quotable)—
 210 to 240 lbs., No. 1, \$36 to \$37
 200-250 lbs., No. 2, \$34 to \$36
 Heavy Hogs, 250 lbs. up, \$28 to \$34
 Light Hogs, 200 lbs. down, \$20-\$35

Sows (quotable):
 Fancy Light, \$28 to \$30
 300-500 lbs., \$29 to \$30.50
 500 lbs. and up, \$30 to \$31

Boars and Stags (quotable):
 All weights, \$27 to \$32

Feeder Pigs:
 Per Head, \$10 to \$25
 Est. 40 lb. pigs, \$15 to \$20

HAY—
 1st Cutting, per bale, 25c to 60c
 2nd Cutting, per bale, 60c to \$1.60

STRAW—
 Per Bale, 50c to 90c

COWS (quotable)—
 Tested Dairy Cows, \$600 to \$900
 Tested Beef Type Cows, \$400-\$600

FRESH FRUITS & VEGETABLES



- Apples
- New Michigan Potatoes
- Cabbage
- Pumpkins
- Grapes
- Cider
- Indian Corn
- AND MORE!

Daily 9-7 Sundays 12-7

M. RUHLIG & SONS FARM MARKET

3 miles west of Dexter
 at 11296 Island Lake Rd.

426-3161 426-3474

★ **MICHIGAN MIRROR** ★
 By Warren M. Hoyt, Secretary, Michigan Press Association

Transportation Taxes Immune
 In our system of government by the people, one tax in Michigan found not to be subject to voter referendum is increased fuel taxes and license plate fees.

According to a recent unanimous state Supreme Court decision, voters do not have the right of referendum for or against the taxes, thus preserving \$147.6 million in revenue approved by the legislature in 1978 as part of a \$168 million transportation package.

The state's highest court said (in County Road Association v. Board of State Canvassers) the constitution and a 1951 law providing for allocation of fuel tax and license plate revenues "make transportation tax legislation unique."

The court said its ruling is rooted in Supreme Court decisions on 1927, 1951 and 1972 tax legislation.

Those decisions barred referenda on the taxes on the basis that they were part of an appropriations process and the constitution does not extend the power of referendum to appropriations.

The court said it declined to modify earlier interpretations on use of the power of referendum since the framers of the 1963 constitution had ample opportunity to review decisions made up to that time and make revisions they believed necessary.

The decision resulted from a petition drive by a group called People Against Higher Taxes, who sought to hold a referendum election on the legislature's action increasing motor fuel taxes and vehicle registration fees.

Had the petitions been allowed, the tax would have been suspended and the increase in registration fees been refunded until voters made the final decision.

The attorney for the group said he regarded the court's decision as the last word on prohibiting a referendum on transportation taxes. He added the only way a referendum could be held on such issues is if the legislature specifically provided or if the

Uncle Lew from Lima Says:

DEAR MISTER EDITOR:
 There is just no end to information you can pull from your mailbox. Last week came this piece from the National Wildlife Federation that tells about attack butterflies, which to my way of thinking puts President Carter's battling bunny in the shade. If there's anything peaceable left on this earth, Mister Editor, you would say it's a butterfly, cause he sure ain't got much to fight with.

Not so, says the wildlife people. They report battles to the death amongst certain kinds of these insects, and some will bash themselves into people that invade their territory. They let out battle cries by clicking parts of their bodies together, and they will chase dogs and cats for half a mile.

From reading the piece, you would figure that prize fighter that said he could float like a butterfly and sting like a bee was bragging more than he thought.

I brung up this butterfly report during the session at the country store Saturday night, and it got some of the fellers talking about other strange doings. Zeke Grubb, fer instant, said he had saw that fer \$16,000 a feller could open his own franchise tanning studio. That is a place where people bring their hides to be tanned. They git to lay under special lamps and burn to a even turn, with the cost running somepon on the order of \$50 fer 25 fries. Zeke said these studios are opening in the big cities, and like everthing else from tacos to Prairie water they'll be out here in the country before long. Zeke said he figgered he was as likely to meet up with a prize fighting butterfly as a feller willing to pay good money to use electricity to burn lamps to do what the sun will do fer free, but that just goes to show what a feller gits fer his figgering nowadays.

Bug Hookum said you can have your battling butterflies and tanning operations, fer his money he'd rather take the doctors that specialize in house calls. Just when you think making a house call was as dead as the \$3 office visit, along comes a house call service in Portland, Oregon, Bug said. This team of doctors takes

calls from other doctors who don't think patients need to be in the hospital, mostly after office hours. But they will come to the home of anybody that calls em and charge less than an emergency room visit. Bug was of a mind that if this catches on we might have to git the doc a horse and buggy in case we can't find him enough gas to make his rounds, then we'd really see some doctoring.

General speaking, the fellers was excited about Bug's report. Ed Doolittle said this service could be a real help fer older folks that didn't want to live in a rest home and couldn't git into town ever time they need a doctor. Ed was worried that it might work out so good Medicaid and Medicare would have to step in and find some grave risk in treating folks at home without proper sanitation equipment, backup ambulances and the rest. It is to bad, Ed declared, that we and all the Government agencies that look out fer us have to relearn everthing about ever 50 year, and this is truer in medicine and education than anywhere.

Yours truly,
 Uncle Lew.

Deer Hunters Will Swap Stories
 Attention deer hunters, card players and storytellers.
 The annual meeting of the T.L.O.C.D.H.&D.S.O.A.A. will be held at the Rod and Gun Club Thursday, Oct. 25 at 8 p.m. Business meeting will begin at 8:30, followed by fun and games and refreshments. Bring horns and pictures of deer camp.

Swim Club . . .
 (Continued from page one)
 ombo, Tom Hill, Darren Fowler, Scott Miller; 200-yard medley relay, girls—Lisa Toth, Margie Rawson, Liesel Culver, Jamie Dluhy; 50-yard freestyle, girls—Liesel Culver; 200-yard freestyle relay—Lisa Toth, Liesel Culver, Karen Wilson, Margie Rawson.
 Next meet for the club is at Willow Run, Monday, Oct. 15 at 6 p.m.

Telephone your club news to 475-1371 Subscribe today to The Standard

AMERICAN LEGION POST 31 HALLOWEEN DANCE SATURDAY, OCT. 27
 9 p.m. to 1 a.m.
 BYOB - SET UPS - BUFFET
 DOOR PRIZES
\$15 per couple
 Tickets available at Chelsea Lumber Co. and Strieter's

DUN RITE TV
 Specializing in RCA and Other Fine Brands

A NEW SERVICE TO YOU

Phone Dexter
(313) 426-2683

SAVE THIS \$ 5.00 COUPON

PORK TRAYS

25 Lbs.	50 Lbs.	75 Lbs.
5 Pork Chops	10 Pork Chops	10 Pork Chops
5 Pork Steak	10 Pork Steak	10 Pork Steak
5 Sausage Pattie	5 Sausage Pattie	10 Sausage Pattie
5 Pork Roast	5 Pork Roast	10 Spare Ribs
5 Bacon	5 Spare Ribs	5 Bacon
	5 Bacon	6 Pork Roast
	5 Ham Roast	5 Ham Roast
	5 Ham Slices	6 Ham Steak
		6 Link Sausage
		6 Knockwurst

\$32 \$59 \$82

DEER PROCESSING

DUNBAR'S DEXTER LOCKER

8083 Main St., Dexter
426-8466

SWISS STEAK SUPPER and BAZAAR

THURSDAY, OCT. 25
ST. JOHN'S UNITED CHURCH OF CHRIST
FRANCISCO

Serving begins at 5:30 p.m.
Adults - \$4
Children (under 12) - \$1.25
phone: 475-8357 or 475-8942

You Read It First in The Standard!

YOGURT

NAJA LOW FAT 64c per 8-oz. carton

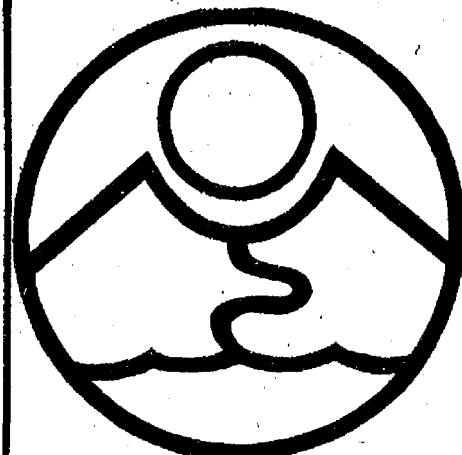

RIVENDELL
NATURAL
FOODS
3212 ALPINE
DEXTER, MICH 48130
426-2549

Monday through Saturday, 9 a.m. to 5:30 p.m.
(Across from the Farmers' Market)

Touch of Class HAIR STYLING

1196 M-52 CHELSEA

Lowest Rates in Town!

We use only top quality products.

Try our professional service from 4 licensed
and experienced cosmetologists,
NOLA - JOYCE S. - JUDY - JOYCE B.

Men's & Boy's Styles
Senior Citizen Discounts

HOURS AVAILABLE FOR YOUR CONVENIENCE:
Tues.-Wed. 10:00 a.m. till last patron served
Thurs.-Fri. 9:00 a.m. to 7 p.m.
Sat. 8:30 a.m. to 12:00 noon

PHONE 475-1591

Looking forward to serving you!

THE PHOTO DEPOT IS OFFERING A SPECIAL PRICE ON OUTDOOR PORTRAIT SITTINGS

and a

20% DISCOUNT ON YOUR ORDER

We, at The Photo Depot, offer you this opportunity to have your
portrait done in one of the most popular settings now used in
modern photography — THE GREAT OUTDOORS.

For this special occasion,
we have reduced our sit-
ting fee to only \$1.00 per
pose (limit of 10 poses).
We have selected PIERCE
PARK IN CHELSEA just
north of the M-52 (Main
St.) and Old US-12 in-
tersection, next to the
Dairy Queen as the area
for our outdoor studio.



We will be serving
cider and donuts.

For further
information
please call us
at the

PHOTO DEPOT
475-1687

DON'T MISS THIS SPECIAL OFFER
(and the Beautiful Michigan Colors.)



Mr. and Mrs. Michael Douglas Nadeau

Sherry Moore, Michael Nadeau
Wed Friday at St. Mary Church

St. Mary Catholic church was
the setting Friday, Oct. 5, for the
late-afternoon marriage of
Sherry Lynn Moore and Michael
Douglas Nadeau.

The bride is the daughter of Mr.
and Mrs. Robert C. Moore, 19627
Ivey Rd. Her husband's parents
are Mr. and Mrs. Douglas J.
Nadeau, 19850 Old US-12.

Officiating at the ceremony
were the Rev. Fr. Philip Dupuis
of St. Mary and the Rev. Fr.
Eugene Gorski of Notre Dame
University, South Bend, Ind.

For the ceremony the bride
chose to wear her mother's wed-
ding gown of ivory candlelight
satin with a six-foot long lace-
edged train. The round, scooped
neckline is edged in lace and tiny
seed pearls and her fingertip
length veil was edged in match-
ing lace. Her headpiece was also
satin with seed pearls and was
designed by the bride herself. She
carried a cascading bouquet of
tallman colored roses, white
roses, green fern and sprigs of
wheat.

Maid of honor was the bride's
sister, Karen Moore of Chelsea.
She was attired in a gown of
shrimp-colored Qiana with
matching chiffon cape. She car-
ried a wheat-colored fan
decorated with shrimp- and
copper-colored straw flowers,

white statis, brown fern leaves
and constricting bow and
streamers. She wore matching
flowers in her hair.

Bridesmaids were Cheryl
Nadeau of Chelsea, sister of the
bridegroom; Lisa Kinser of Dex-
ter, a friend of the bride; Kathy
Watts of Chelsea and Dawn
Mathis of Chelsea, both friends of
the bride. Their dresses were
copper colored and styled like
that of the maid of honor. They
also carried flower-decorated
fans and wore matching flowers
in their hair.

The bride's mother wore a
floor-length coral gown with
matching lace cape, white roses
and tallman roses. Mother of the
bridegroom wore a floor-length
brown dress with matching chif-
fon jacket. On her purse she car-
ried two cimbidium orchids.

Best man was the bridegroom's
brother, Donald Nadeau of
Chelsea. Ushers were Brian
Nadeau and Kenneth Nadeau,
brothers of the bridegroom, and
William Moore and Michael
Moore, brothers of the bride.

Music at the ceremony was
provided by Sr. Pat Weigang,
who sang "If," "Sunrise,
Sunset," "You Light Up My
Life," and "The Wedding Song,"
accompanied on the latter by
guitarist Karen Kaiser. Organist
was James Finn.

Flowers were arranged by
Mrs. David Stoll, a special friend
of the bride.

A reception was held at
Weber's Inn in Ann Arbor follow-
ing the ceremony, with some 250
guests in attendance. Following a
week-long wedding trip to St.
Thomas, the couple will be at
home at 5376 Nesbitt Dr., Elida,
O.

The bride is a former employee
of the Chelsea Pharmacy. She at-
tended Eastern Michigan Univer-
sity and will be transferring to
Ohio Northern University in Ada,
O. Her husband is a graduate of
Notre Dame University. He is
employed as a sales represen-
tative with IBM in Lima, O.

Woman's Club Hears Talk By Sheriff Minick

Woman's Club of Chelsea met
Tuesday evening, Oct. 9 at
McKune Memorial Library.

Guest speaker for the evening
was Washtenaw County Sheriff
Tom Minick, who spoke on pro-
tection of home and self and
crime in the county.

One guest, Mrs. Harriet
Heater, was present. Co-
hostesses were Jean Schmidt and
Pat Schultz.

Next meeting will be Tuesday,
Oct. 23 at St. Barnabas Episcopal
church, where Lenore Matloff
will demonstrate Greek holiday
cooking.

Salem Grove UMWS Re-Elects Officers

United Methodist Woman's
Society of Salem Grove church
met at the home of Nina Lehman
Wednesday, Oct. 3 with 11
members present. The Rev. and
Mrs. Ronald Brunger, the
church's new minister and his
wife, were present. Marian
Knobach joined the society.

President Nina Lehman opened
the meeting with the song "What
a Friend We Have in Jesus,"
followed by a prayer from the
Rev. Brunger.

It was unanimously voted to
keep the same slate of officers as
last year: Nina Lehman, pres-
ident; Betty Sanderson,
secretary; and Claribel Kniss,
treasurer.

Betty Sanderson gave the
lesson. There will be a coffee
hour following church services
Oct. 14 to welcome the Rev. and
Mrs. Brunger.

Annual Bake Sale will be Satur-
day, Oct. 27 at Chelsea United
Methodist Retirement Home in
connection with their bazaar.

The meeting closed with all
repeating the Lord's prayer, and
Nina Lehman served refresh-
ments.

Curriculum Committee Being Reactivated

Chelsea School District is plan-
ning to re-activate the Citizens'
Curriculum Committee for the
1979-80 school year. The first
meeting will be Tuesday, Oct. 30
at 7:30 p.m. in the Board Room of
the Administration Building on
Washington St.

The committee will review the
curricular areas of K-12 health
and physical education, language
arts and social studies. Any
district resident wishing to serve
on the committee is welcome to
attend the meeting.

CAROL'S CUTS

Monday, Wednesday
and Friday

475-7094

Appts. Only

9:30 a.m. - 3:00 p.m.

Senior Citizen Nutrition Program

MENU and ACTIVITIES

Week of Oct. 12-18

Friday—Octoberfest Celebra-
tion.

Monday—Burns Park Pot-luck
at 10 a.m. Site closed.

Tuesday—Noon lunch of
chicken loaf with gravy, orange
glazed sweet potatoes, buttered
broccoli, rye bread and butter,
chocolate fudge brownies,
beverage. Cards and games, ad-
visory council.

Wednesday—Noon lunch of

chili con carne with crackers,
golden glow salad, assorted raw
vegetables, apple-cinnamon muf-
fins and butter, chilled fruit cup,
beverage. Cards and games, fix-
it class.

Thursday—11:45 a.m. lunch of
pot roast of beef with gravy,
mashed potatoes, lyonnaise
green beans, white bread and
butter, fluffy peanut butter pud-
ding, beverage. Cards and
games, film "Bunko Boys,"
bridge.

BEST WAY CARPET CLEANING

features our

TRUCK MOUNTED STEAM CLEANING PLANT

We get your carpets cleaner!

TRAINED, UNIFORMED TECHNICIANS

Also: Upholstery Cleaning our specialty.

Drapes, Walls, Exteriors Cleaned, too.

SATISFACTION GUARANTEED.

BONDED
INSURED

663-2733

FREE
ESTIMATES



KITCHEN REMODELING

We at Dutch Country are kitchen re-
modeling specialists.

★ Expert installation available.
★ Free design layout service.

★ Featuring: HAND CRAFTED AMISH CABINETS.
★ Distinctive "GOLDEN OAK CABINETS" By Continen-
tal.
★ Jenn-Air Appliances ★ Delta Faucets ★ Elkay &
Kohler Sinks.

VISIT OUR SHOWROOM

DUTCH COUNTRY KITCHENS

146 E. Main 428-7292 Manchester

Thinking CARPET? Think SCHNEIDER'S



Visit the wonderful world of carpeting at Schneider's,
one of the area's finest, full-service carpet stores,
conveniently located in West Ann Arbor on Wagner
Road between Jackson and Liberty.

Schneider's carries a broad selection of quality,
name-brand carpets at prices consistently among
the lowest in the entire area. Try us.

662-9332

OPEN MON &
FRI NIGHTS TIL
8:00 PM

SCHNEIDER CARPET CO. INC.

745 S. WAGNER RD. ANN ARBOR

14 KT GOLD WEDDING RINGS

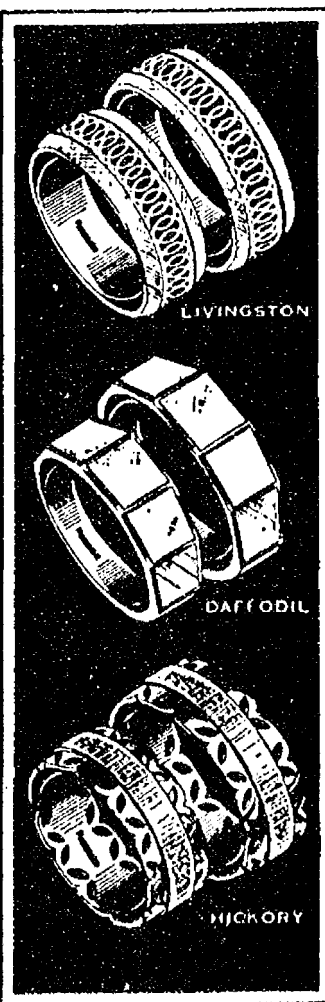

Keepsake

For pride and pleasure,
choose Keepsake matched rings.
Magnificent styles.
Superb quality.

WINANS JEWELRY

*Trade-Mark Reg.



"You just did WHAT?"

Joe can't believe that his friend has just returned
from making funeral arrangements... in advance.

Actually, it's a step that more and more people are
taking nowadays. It enables you to make all the
decisions calmly and with reason... rather than
leaving everything for your family to decide during an
emotional time.

Think about it.

BURGHARDT-COLE CHELSEA CHAPEL

214 East Middle Street
Phone 475-1551

Member, The International Order Of The Golden Rule

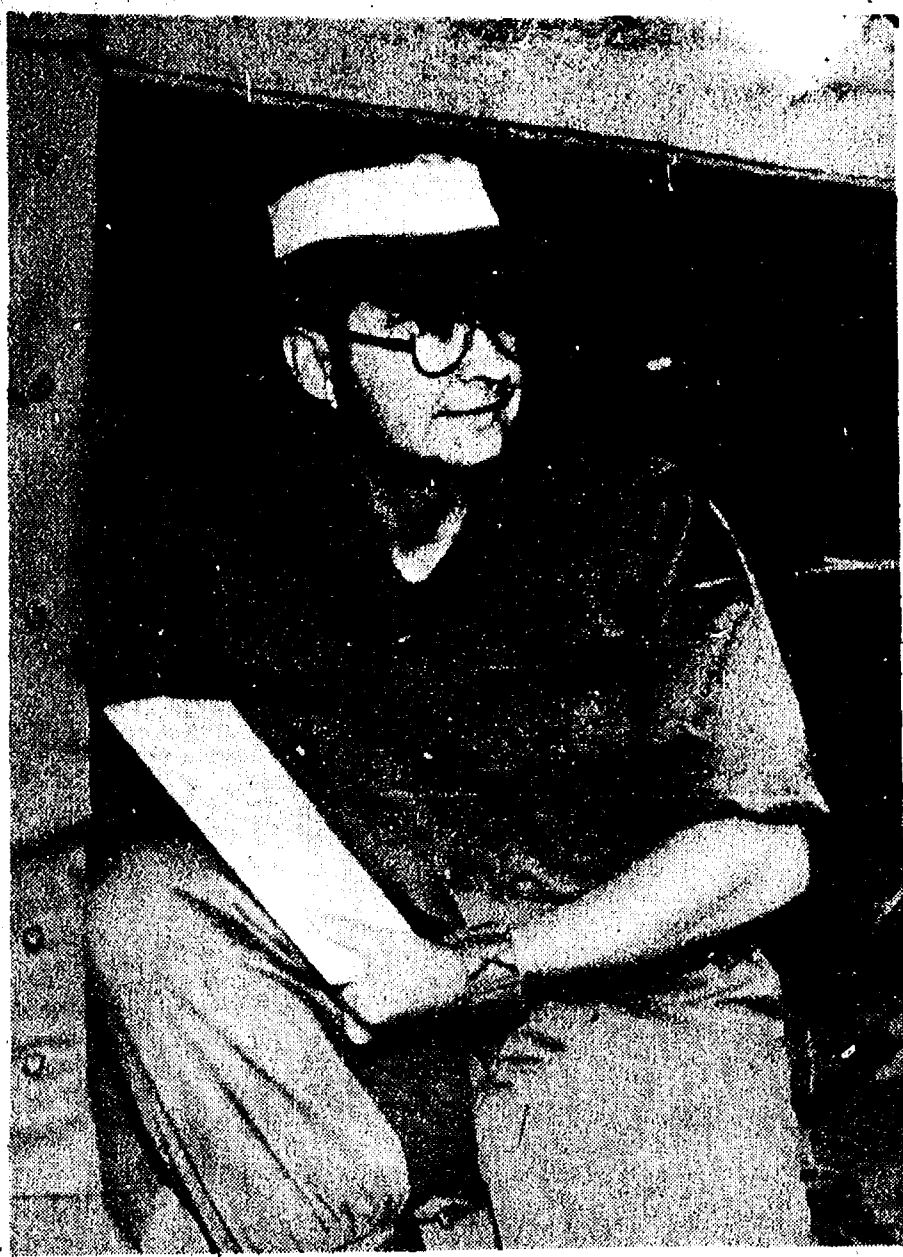

1st LT. RODNEY K. COLE of Grass Lake in his Jeep during exercise "Constant Enforcer" in West Germany. The white band on his cap identifies Cole as an umpire in the exercise.

Grass Lake Soldier In European Exercise

A Grass Lake soldier joined more than 30,000 other allied troops recently in a major European training exercise.

First Lieutenant Rodney K. Cole, son of Mr. and Mrs. Kenneth H. Cole, 704 Jill Dr., Grass Lake, took part in "Constant Enforcer," a maneuver that saw American, German, Canadian and Belgian troops move through almost 4,500 square miles in central West Germany. "Constant Enforcer" was held to discover what problems NATO allies would face if they were attacked at a boundary line dividing two allies who didn't speak the same language and who were equipped with different weapons. The exercise successfully brought out the allies' strengths and highlighted where improvements are needed.

Cole, 25, is a platoon leader with B Company, 1st Battalion, 8th Infantry of the 1st Armored Division. "In my job I am responsible for the health, welfare, training and employment of 50 and more soldiers," Cole said. "The hours are very long, often going 7 days a week. But the work is rewarding. I like the opportunity I have in the Army to travel and meet new people all the time."

He has only been in West Germany since June 10 this year but he has formed some positive impressions of the country and the people of our strongest NATO ally. "The people are extremely friendly, and the chance to become involved in a new culture is fun," he said.

A 1972 graduate of Grass Lake High school, Cole went on to Eastern Michigan University where he earned a bachelor of science degree in history and geography before he entered the Army in April, 1976.

"In the future, I plan to go back,

to college," Cole said, "I have three more years to serve in Germany and then I will decide about staying in. I have enjoyed my job and the people that I've met very much. If I had to do it all over again I wouldn't change a thing," he added.

Eaton Rapids To Honor Former Coach, Player

Two Chelsea residents will take part in a pre-game ceremony in Eaton Rapids this Friday, honoring their undefeated 1959 Eaton Rapids High school football team.

Taking the field at the Friday, Oct. 12 ceremonies will be Chelsea school Superintendent Raymond Van Meer, head coach of that team, and a former guard on the squad, John Henderson, now a resident of 10815 Boyce Rd.

That 1959 undefeated squad was the first in Eaton Rapids in 46 years, when the 1913 team also played perfect football. An Eaton Rapids team has not gone without a defeat since Van Meer's perfect 1959 squad.

In his coaching career, Van Meer has guided undefeated teams at Essex, Ia. in 1955, their first such record in 32 years; in Eaton Rapids; and in 1966 at Jackson Parkside, the first Jackson public school to go without a loss in 100 years.

An armed forces veteran is entitled to compensation from the Veterans Administration for a disability incurred or aggravated while on active duty. The amount is based on degree of disability.

Ralph Nader To Speak in Ann Arbor

A special car-caravan will be arranged for interested senior citizens of Chelsea to travel to Ann Arbor to hear consumer advocate Ralph Nader and Maggie Kuhn, founder of the Gray Panthers, senior power organization.

The pair will be keynote speakers in Ann Arbor at the third annual Cooperative Education and Training Institute, sponsored by the North American Students of Cooperation (NASCO).

The speeches will be given on Friday, Oct. 19 from 7 to 9 p.m. at the Michigan Theatre. The title of Nader's address will be "Pathways to Economic Democracy." Kuhn will speak on "New Lifestyles for this New Age: Interdependence and Cooperation."

Executive director of NASCO, Stewart Kohl says: "Co-ops are a proven way of fighting inflation and giving the consumer a voice. Even Congress has recognized their enormous potential and authorized over \$300 million to create the National Consumer Cooperative Bank to fuel their development."

Anyone who can volunteer to be a driver or who wishes a ride in the caravan, should call the Community Education Office, 475-9830, on or before Thursday, Oct. 18.

Handicapped employees make up more than 12 percent of the Veterans Administration workforce. Included in this group of 28,000 workers are 13,600 service disabled veterans.

Please Notify Us In Advance of Any Change in Address

Frosh Gridders Near SEC Title

(Continued from page one)
The Sept. 27 game with Milan saw the Bulldogs get on the scoreboard in the second quarter on a 27-yard Rod Robeson run for the goal line. The extra point attempt was no good.

Again in the third quarter, Chelsea picked up a TD, as quarterback Matt Villemure sneaked in on a two-yard run. The score had been set up by the fine running efforts of Matt McCallum, Russell Harris and Robeson.

Finally, late in the fourth quarter, Chris Seltz lofted a pass to Kevin Richardson for a six-yard touchdown. Chelsea missed the extra point again, so the final score stood at 18-0.

The Bulldogs rolled up 328 total yards, 270 of them on the ground. Coach Wayne Welton cited "good blocking from our interior line of Todd Guenther, Mike Neibauer, Frank Waller, Doug Pagliarini and Carl Pate."

Robeson had 17 carries for 133 yards, Harris carried 14 times to roll up 107 yards. Matt McCallum caught four passes for 26 yards and David Weber snagged one pass for 26 yards.

Chelsea's defense was led by Pagliarini and Weber, with 11 tackles each. Neibauer and Robeson, linebackers, each collected 10 tackles, and Steve Catel excelled with eight.

Interceptions were recorded by Catel, Harris and Neibauer, and Robeson recovered a Milan fumble.

That win set Chelsea up for an Oct. 2 humiliation of Dexter, 42-0.

The Bulldogs scored three times in the first half on the sure ball handling of quarterback Matt Villemure.

In the opening quarter, Villemure unloaded a 24-yard

throw to Weber for a TD. Russell Harris ran in for the two-point conversion.

When Chelsea next got the ball, Villemure uncorked a 28-yard spiral to Weber for the score. Harris again took in the conversion for two-points.

Just before the half, Villemure galloped 53 yards himself to bring the ball to the five-yard line. Harris then took it in for the score, and Chelsea led, 22-0, at the half.

At the top of the second half, Harris took the opening kickoff 35 yards to give the Bulldogs good field position. Villemure then hit Weber with a 39 yard bomb to give Chelsea a 28-0 lead.

Russell Harris, later in the third quarter, flew 61 yards for the score and Rod Robeson carried the ball in for two, making the score 36-0.

The Bulldogs' final TD came in the fourth quarter on a five-yard run by Richard Cobb, which had been set up by a 56-yard Robeson run.

Chelsea's offense ran and passed for an awesome 453 yards against Dexter. Harris carried 13 times for 138 yards, Robeson had 14 carries for 125 yards and Villemure ran with the ball five times for 71 yards.

Villemure completed four passes in eight attempts for 108 aerial yards and threw for three touchdowns.

Defensively, Harris led with 11 tackles. Robeson collected eight tackles, followed by Neibauer with seven and Weber and Pagliarini, with six each.

Dexter fumbles were recovered by Jim Hayden and Rod Robeson, and Villemure and Don Hayden each had one interception.

this Year Vacation CLOSER TO HOME

CHELSEA KIWANIS PROUDLY PRESENTS A TRULY OUTSTANDING TRAVEL & ADVENTURE SEASON

6 SPECTACULAR FULL-COLOR FILMS

PERSONALLY NARRATED BY THE COUNTRY'S TOP ADVENTURERS

TICKETS ON SALE NOW-HURRY!



SATURDAY, OCT. 6th

HAL McCLURE PRESENTS:

★ "The Gates of Jerusalem"



SATURDAY, NOV. 3rd

DENNIS COOPER PRESENTS:

★ "Inside Passage, Aleutian Isles"



SATURDAY, JAN. 5th

BILL KENNEDY PRESENTS:

★ "Welcome To Ireland"

SEASON TICKET

ONLY \$9.00

★ SPECIAL NOTE...

When you buy a season ticket you're really buying 6 admissions — to be used as you choose!

1 person can attend all 6 shows; 2 can attend 3 shows — and so on.

Each admission is punched on your ticket at the door and the ticket is handed back to you until fully used.

★ ★ ★ ★
ALL THESE SHOWS ARE RATED "G" REAT!

★ ★ ★ ★
CALL 475-2045 FOR FURTHER INFORMATION

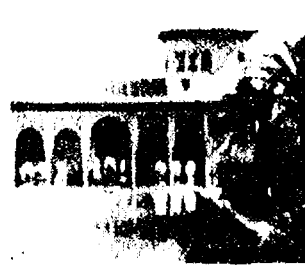

SATURDAY, FEB. 9th

HOWARD & BARBARA POLLARD PRESENT:

★ "The People of Spain"



SATURDAY, MARCH 22nd

JAMES FORSHEE PRESENTS:

★ "Exploring Norway"



SATURDAY, APRIL 19th

STEVE GONSER PRESENTS:

★ "Yellowstone Gems, Gd. Tetons"

PLACE: Chelsea High Auditorium

TIME: 8 p.m. Sharp

PROCEEDS: To Local Kiwanis Projects

KIWANIS EXPECTS AN EARLY SELL-OUT OF THIS EXCEPTIONAL SERIES

Say 'YES' When A Kiwanian Calls - You'll Be Glad You Did!

Chelsea Kiwanis brings the world to your door for the 19th sensational year - DON'T MISS IT!
THIS YEAR - DO IT - TREAT YOURSELF & THE FAMILY TO THE AREA'S TOP ENTERTAINMENT VALUE!

The first pension was established by the Plymouth colony for disabled soldiers, according to the U. S. Labor Department booklet "Labor Firsts In America."

The first sit-down strike was by Pittsburgh puddlers and boiler-makers who seized a mill during a strike in 1842, according to the U. S. Labor Department booklet, "Labor Firsts In America."



Hoffman Tire & Service
7 miles west of Chelsea
13660 E. Michigan
Grass Lake 522-8542

CERTIFIED IN TUNE UPS & ENGINE REPAIR

MICHAEL J. McGIVNEY
announces the opening of
his law office in
Stockbridge, Michigan.

No charge for initial consultation.

WILLS - PERSONAL INJURY CASES - CRIMINAL CASES
BANKRUPTCIES

By Appointment 517-851-7507

Stop By and See Our Complete Line of TIMBERLINE STOVES

Michigan made stoves are unsurpassed in efficiency, and craftsmanship. Constructed of heavy 1/4" steel plate and cast iron.

Save Money and Energy - HEAT WITH WOOD!



LIFETIME GUARANTEE

ASCCO ALL-SEASON COMFORT CO.
Now Open 8 a.m. to 5 p.m. Mon. thru Sat.
Heating, Air Conditioning & Custom Sheet Metal Work
115 W. MIDDLE ST.
CHELSEA, MICH. 48118 (313) 475-7617

Legislative Update
A Weekly Report from
State Rep. Mary Keith Bellentone
State Capitol, Lansing 48909
Phone (517) 373-1775

Week of Oct. 8-15



CAUCUS RACE — Democrats have now decided to use a caucus system to select National Convention delegates next year; but if the Presidential Primary is held, delegates must still vote in accordance with the percentage results for each candidate.

HOME HEATING — The legislature moved quickly last week to approve HB 4728 which continues the Home Heating Assistance tax credit program. Speed was necessary to meet the Oct. 1 deadline for printing of the 1979-year income tax forms.

NOISE RULES — The Department of Transportation will hold a public hearing next Wednesday, Oct. 18, at 9:30 a.m. in the Law Building on proposed rules for controlling noise from trucks, cars, buses and motorcycles using Michigan public roads.

JUST A REMINDER — A series of Town Hall Meetings have been scheduled in the 23rd House District so that my constituents will have an opportunity to express your concerns and views on current legislation and tell me about any problems you have with state government. REMEMBER: Thurs., Oct. 11, 1979, 7:30, Scio township, 827 N. Zeeb Rd., Ann Arbor, and 10/25/79 at Summit township, 2121 Furguson Dr., Jackson, at 7:30.

BLUE BILL — A House subcommittee worked last week to complete their action on HB 4550, which would restructure state regulation of Blue Cross/Blue Shield insurance plans. The bill sets requirements for cash reserve levels; sets goals for cost containment, availability of services and quality of services; and spells out what to do if those goals are not met.

SENIOR POWER — The Public Service Commission has again pointed out that people who are head of a household and at least 65 years old may qualify for a special senior-citizen rate from Consumers Power Co. The rate is designed to help seniors who use less electricity than the average residential customer. Applications are available at Consumers Power offices.

NEEDED JOLT — The House Corrections Committee has recommended that the state Corrections Commission continue the JOLT program which brings juvenile offenders into contact with convicts in prison situations, in order to discourage the youths from committing further crimes.

BOARD DECISION — Michigan's billboard-control program has run out of federal money but the Transportation Commission has agreed to continue the \$600,000 state allocation for removal of unlicensed highway billboards. As part of removals, signowners and landowners must be paid.

GILL NETS — The Attorney General is seeking a federal court injunction to stop all gill-net fishing in Michigan waters, including that by Indians with treaty rights, based on recent DNR evidence that continued use of gill nets will do irreparable harm to Michigan's fishery.

National Average Price of Beef Falls

A survey by the National Cattlemen's Association shows that the average national price of five cuts of beef dropped 12 cents a pound to \$2.30 since July. In May, the average price of five cuts of beef was \$2.48 per pound.

The average price in Denver fell 14 cents per pound, from \$2.10 per pound July 12 to \$1.96 per pound late last week.

Lauren Carlson, association president, said the average price of all beef is lower than the average price in the survey, because of the inclusion of three steak cuts. The five cuts of beef surveyed in 19 cities were T-bone steak, chuck roast, ground beef, round steak, and sirloin steak.

Michigan State University's orchestral training program has the only professional conductor residency program of its kind in the country.

Open House Slated at Fire Hall

Chelsea Fire Chief James Gaken has announced an Open House to be held at the fire station on W. Middle Saturday, Oct. 13 from 1 to 4 p.m.

The event is in conjunction with Fire Prevention Week, Oct. 8-13 and will feature demonstrations of equipment. Emergency Medical Technicians will also be on hand to do blood pressure checks for the public.

Nutrition Class Offered for Senior Citizens

Chelsea Community Hospital and the Chelsea Community Education Program are offering a class on nutrition for senior citizens Tuesday, Oct. 16 from 1 to 2:30 p.m. at the Senior Citizen Center, 134 W. Middle St.

Julie Say, Chelsea Community Hospital Community Nutritionist, will discuss nutrition requirements of people aged 50 and over. Topics to be discussed include whether natural or health foods are more nutritious and if vegetarian diets are more healthful.

A fee of \$1.50 is charged to cover cost of the session. To register, call the Community Education Office at 475-9830.

Michigan is the only state that touches four of the five Great Lakes.

- ★ A 24-hour Hotline
- ★ Accurate and reliable drug information and identification
- ★ Extensive referral information
- ★ Free long term counseling
- ★ Drug Education presentations
- ★ Assertiveness, empathy and suicide prevention training

CALL 994-HELP
(994-HELP/994/HELP/DRUG HELP is licensed by the State of Michigan for substance abuse counseling.)

ATTENTION ALL COON HUNTERS

Highest prices paid for raw furs.

Also, Big Coon Contest

1st, \$100 - 2nd, \$50 - 3rd, \$25
(awards based on weight)

Ph. (313) 475-8047
10 a.m. to 6 p.m. 7 days a week

We Now Have
HOME-MADE SOUPS FRESH-BAKED PIES

We Will Be
OPEN ALL WINTER
With
Inside
Seating

A&W
CHELSEA
M-52 and I-94
PHONE 475-2055



SAVE TIME - CALL AHEAD FOR CARRY-OUT ORDERS

FRESH MEATS
U.S.D.A. CHOICE BEEF

Jiffy market
Big Enough To Serve You . . . Small Enough To Know You!

HOURS: 7 DAYS A WEEK
7 a.m. to 10 p.m.

WE ACCEPT
U.S.D.A. FOOD STAMPS

SALE PRICES EFFECTIVE
Thurs., Oct. 11 thru Sun., Oct. 14

COMPLETE SUPERMARKET

FRESH MEATS COLD BEER
U. S. D. A. CHOICE WINE
BEEF LIQUOR

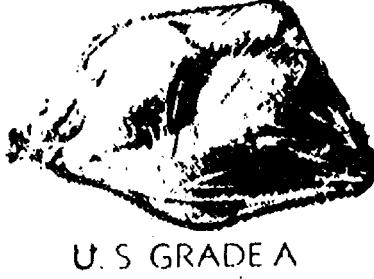
 U.S. GRADE A
WHOLE CHICKENS
49^c lb.

U.S. GRADE A
CUT-UP FRYERS . . lb. 59^c
WINGS . . lb. 39^c
BACKS . . lb. 12^{cc}
DRUMS . . lb. 89^c
THIGHS . lb. 99^c
BREASTS . lb. 1⁰⁹

 **Special**
WHOLE PORK LOINS
Average Weight - 15 lbs.
JUST CUT \$1.29 lb. - or
Sliced, Freezer Wrapped, Quick Frozen \$1.39 lb.

U. S. D. A. CHOICE
SIDES - FRONTS - HINDS
WHOLE RIBS - WHOLE LOINS

CUSTOM CUTTING, WRAPPING, FREEZING
QUICK SERVICE ON BUTCHERING
YOUR BEEF OR OURS.

 Tender Beef with Flavor!
U.S.D.A. CHOICE RIB STEAKS
Large End
\$1.98 lb.

JIFFY MARKET TASTIEST TENDEREST CHOICE MEATS
USDA CHOICE STEAK SALE
Sirloin Steak . . . lb. \$2⁵⁹
T-Bone Steak . . . lb. \$3²⁹
Porterhouse Stk. . lb. \$3²⁹
Club Steak . . lb. \$2⁹⁹
Cube Steak . . lb. \$2²⁹

FRESH EGGS doz. 69^c

WHITE BREAD 49^c

12-OZ. CANS
7-UP
The Un-Cola
12 pac \$2⁴⁹
(Plus Deposit)

VELVET SMOOTH OR CRUNCHY
PEANUT BUTTER
2-Lb. Jar \$1⁵⁹

FARM MAID SPECIALS
FARM - MAID
HOMO MILK \$1.79 gal.
CHOCOLATE MILK 49^c

COTTAGE CHEESE 1-Lb. Crin. 79^c

LOW-FAT MILK \$1.49 gal.

"FRESH" CIDER gal. \$1⁸⁹

U. S. No. 1
MICHIGAN POTATOES
10-Lb. Bag 89^c

12-OZ. CANS
PEPSI-COLA 8 pac \$1.98 Plus Deposit

POTATO CHIPS 1-Lb. Bag \$1.29

GAS PUMPS & STORE OPEN 7 a.m. to 10 p.m. 7 Days a Week — U. S. Authorized Food Stamp Store — Daily & Sunday Papers

Letters to the Editor

To the Editor:

I read Tom Hodgson's article "Sandhill Cranes Nesting in Waterloo Rec. Area" (Chelsea Standard, Oct. 4) with sorrow. "The greater sandhill crane, one of Michigan's most unusual and impressive wildlife species," he writes, "has been struggling back from near extinction with little fanfare and a minimum of help."

Sometime around Labor Day week-end, two sandhill cranes were found dead in a field on Werkner Rd., near Chelsea and the Waterloo Recreation Area. An autopsy done by the DNR at Rose Lake confirmed that the two birds had been shot to death by a .22 calibre rifle.

The senseless slaughter of these cranes in Washtenaw county has also apparently received "little fanfare." Not one word about it in the press.

May I suggest that a more appropriate title for the story of their struggle to survive might have been "Rare Sandhill Cranes Shot Near Waterloo Area."

Suzanne Coash,
Stockbridge.

To the Editor:

On March 21, 1978 the Bureau of Alcohol, Tobacco and Firearms published in the Federal Register 11 pages of new rules that would enable the Bureau to determine who owns every dealer-purchased firearm in the United States. Under the new BATF regulations local gun dealers would, four times a year, be required to surrender the name and address of each person who has legally purchased a firearm from him since 1968.

As Senator Orrin Hatch commented, "This attack on our

citizens has the potential of depriving them of their legal right to hold and bear arms." Representative John Ashbrook warned that "this is a broad sweeping plan for gun control." Apparently Robert Carr, representative from the 6th Congressional District does not agree with them for he says, "I have no objection to the regulations." Once again Robert Carr has proven he has no regard for our Constitution. The 2nd Amendment says "...the right of the people to keep and bear arms shall not be infringed."

As we all know, before a government can become totally oppressive, as Stalin in Russia and Mao in China, they have to disarm the citizens. Only the people who have the means to defend themselves are completely free.

Luckily, in spite of Robert Carr, there was such a hue and cry from aroused citizens who want to keep their guns for protection and sport, that the regulations at this time have not been enforced.

It's time all of us in the 6th District let Robert Carr know that we are against gun control in any form.

Sincerely,
Russell Wolff,
Manchester.

Girls Basketball

Oct. 11—Lincoln A
Oct. 18—Pinckney A
Oct. 25—J.C. Western H
Nov. 1—S. Lyon H
Nov. 6—Milan A
Nov. 9—Dexter H
Nov. 13—Saline A
Nov. 16—Lincoln H
Nov. 20—Mason A
Home games begin at 6 p.m.

Legal Notices

NOTICE OF MORTGAGE SALE
Default having been made in the terms of a mortgage made by ROY V. GREEN and DEBORAH L. GREEN, his wife to CAPITAL MORTGAGE CORPORATION dated March 2, 1972, and recorded March 16, 1972, in Liber 1389, Page 726, Washtenaw County Records, and assigned by said mortgagee to FEDERAL NATIONAL MORTGAGE ASSOCIATION, a corporation organized and existing under the laws of the United States by assignment dated March 2, 1972, in Liber 1389, Page 726, Washtenaw County Records, and assigned by said mortgagee to THE LEADER MORTGAGE COMPANY, by assignment dated September 5, 1972, and recorded March 23, 1973, in Liber 1432, Page 969, Washtenaw County Records, and thereafter assigned by said mortgagee to METROPOLITAN SAVINGS BANK by assignment dated January 25, 1973, and recorded March 23, 1973, in Liber 1432, Page 972, Washtenaw County Records, on which mortgage there is claimed to be due the debt thereof for principal and interest, the sum of \$19,575.51.
Under the power of sale contained in said mortgage and pursuant to the statute in such case provided, notice is hereby given that on the 18th day of October, 1979, at 10 o'clock a.m., local time, said mortgage will be foreclosed by a sale at public auction to the highest bidder at the West entrance of the Washtenaw County Building in the City of Ann Arbor, Mich., Washtenaw County, Michigan, that being the place where the Circuit Court of said County is held, of the premises described in said mortgage, or so much as may be necessary to pay the amount due with interest at 7 percent per annum and all legal costs and charges.
Said premises are located in the Township of Ypsilanti, Washtenaw County, Michigan, and are described as:
Lot 151, GROVE PARK HOMES SUB., as recorded in Liber 19, Pages 72 and 73 of Plots, Washtenaw County Records.
The redemption period is six months from the time of sale.
August 23, 1979
METROPOLITAN SAVINGS BANK,
Assignee
LEITHAUSER AND LEITHAUSER, P.C.
18301 E. 8 Mile Road, Suite 215
East Detroit, MI 48021
Attorneys for said Assignee.
Sept. 13-20-27-Oct. 4-11

NOTICE OF MORTGAGE SALE
Default having been made in the terms of a mortgage made by JIMMY G. JOHNSON AND JULIA E. JOHNSON, his wife to ASSOCIATED MIDWEST INCORPORATED dated February 27, 1973, and recorded March 2, 1973, in Liber 1430, Page 864, Washtenaw County Records, and assigned by said mortgagee to FEDERAL NATIONAL MORTGAGE ASSOCIATION, a corporation organized and existing under the laws of the United States by assignment dated February 27, 1973, and recorded March 30, 1973, in Liber 1433, Page 865, Washtenaw County Records, on which mortgage there is claimed to be due the debt thereof for principal and interest, the sum of \$19,719.53.
Under the power of sale contained in said mortgage and pursuant to the statute in such case provided, notice is hereby given that on the 18th day of October, 1979, at 10 o'clock a.m., local time, said mortgage will be foreclosed by a sale at public auction to the highest bidder at the West entrance of the Washtenaw County Building in the City of Ann Arbor, Washtenaw County, Michigan, that being the place where the Circuit Court of said County is held, of the premises described in said mortgage, or so much as may be necessary to pay the amount due with interest at 9.25 percent per annum and all legal costs and charges.
Said premises are located in the Township of Ypsilanti, Washtenaw County, Michigan, and are described as:
Lot 325, excepting therefrom the Northwest 1/4 of 11.5 ft. and also excepting therefrom the Southeast 1/4 of 10.0 ft., Washtenaw Concourse No. 3, a part of the Northeast 1/4 of Sec. 3, and a part of the NW 1/4 of Sec. 2, T35, R7E, Ypsilanti Township, Washtenaw County, Michigan, according to the plat thereof as recorded in Liber 14 of Plots, Pages 21 and 22, Washtenaw County Records.
The redemption period is six months from the time of sale.
September 6, 1979
FEDERAL NATIONAL MORTGAGE ASSOCIATION,
a corporation organized and existing under the laws of the United States,
Assignee
LEITHAUSER AND LEITHAUSER, P.C.
18301 E. 8 Mile Road, Suite 215
East Detroit, MI 48021
Attorneys for said Assignee.
Sept. 13-20-27-Oct. 4-11

CASH FOR LAND CONTRACTS
Any type property anywhere
in Michigan 24 Hours
HOMEOWNERS LOANS
Call Free 1 800 292 1550
First National Acceptance Co.

18 School Enrollment Officially Set at 2,564

Contrary to figures reported in The Standard last week, the official fourth Friday count in Chelsea schools has been set at 2,564 students, not 2,558 as indicated last week.

The number reflects a membership loss of 40 students over last year's count. In Chelsea schools, there are 1,000 students in K-5; 621 students in grades 6, 7 and 8; 906 students in grades 9 through 12; and 37 full-time equivalent basic adult education students.

An enrollment of 2,550 had been projected by the Chelsea School District administration, but the actual count puts the number of students 14 above the prediction of officials.

Figuring increased revenue, however, is not as simple as multiplying the number of additional students by the set figure of \$1,500 per student.

With state aid and tax adjustments, the gross additional revenue will be increased by \$21,938 because of the number of students over the original projec-

tion. However, the budget was \$5,574 from being balanced and the district will lose approximately \$9,000 in declining enrollment calculations.

These factors plus \$14,574 of additional expenses because of the increased enrollment will leave the district with approximately \$7,384 in additional projected income.

Please Notify Us of
Any Change in Address

MARGIE'S UPHOLSTERY

FREE ESTIMATES
• Large Selection of Materials
• Upholstery Supplies
• Repair Service
Pick-Up & Delivery Available
MARJORIE SMITH
Phone (313) 428-7146
207 W. Duncan,
Manchester

Get Out of That Rut . . .
**DON'T BE A
"STUCK IN THE MUD"**

Call

M & M GRAVEL CO.

Repair Your Old Driveway
Or Build A New One!

WE CAN DO THE JOB . . .
... WE HAVE WHAT IT TAKES!

★ ROAD STONE
★ BASE STONE
★ DRAINFIELD STONE
★ WASHED SAND
★ PEA STONE
★ FILL DIRT
PHONE
475-1941
Or after 4 p.m.
(313) 498-2866

Located 4 Miles North of Chelsea
M-52 and ROE ROAD

PIT HOURS: 8 to 5 Mon. thru Fri., 8 to 12 Sat.

LLOYD BRIDGES CHEVROLET

Invites You to See the New 1980 CHEVROLETS NOW ON DISPLAY!

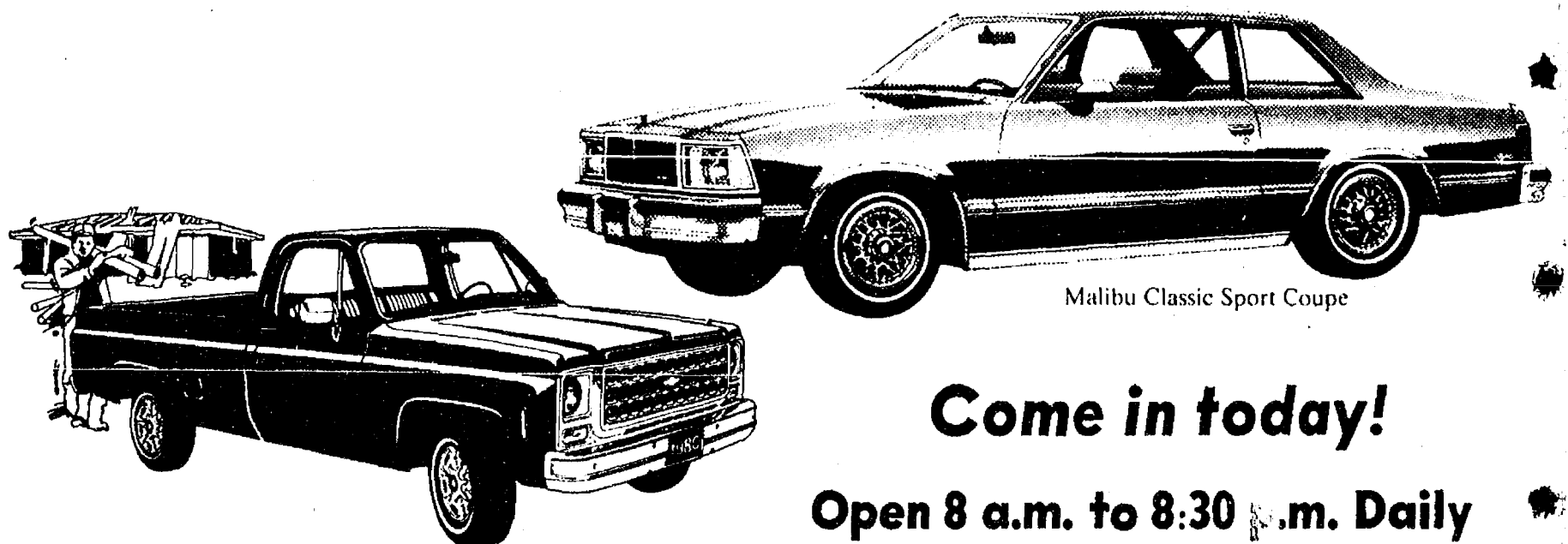

Come in today!

Open 8 a.m. to 8:30 p.m. Daily
8 a.m. to 5 p.m. on Saturday

54 12

NEW 1979 CARS AND TRUCKS
IN STOCK TO CHOOSE FROM AT
DRASTICALLY REDUCED PRICES!

1979 DEMONSTRATOR
CARS AND TRUCKS
AT REAL SAVINGS!

Visit our showroom and take a demonstration
drive in a new 1980 Chevrolet.

LLOYD BRIDGES CHEVROLET

LOCATED IN CHELSEA ON I-94 PHONE 475-1373
SALES HOURS DAILY 8 A.M. to 8:30 P.M.
SATURDAY 8 A.M.-5 P.M.

A new car?

We'll deliver!

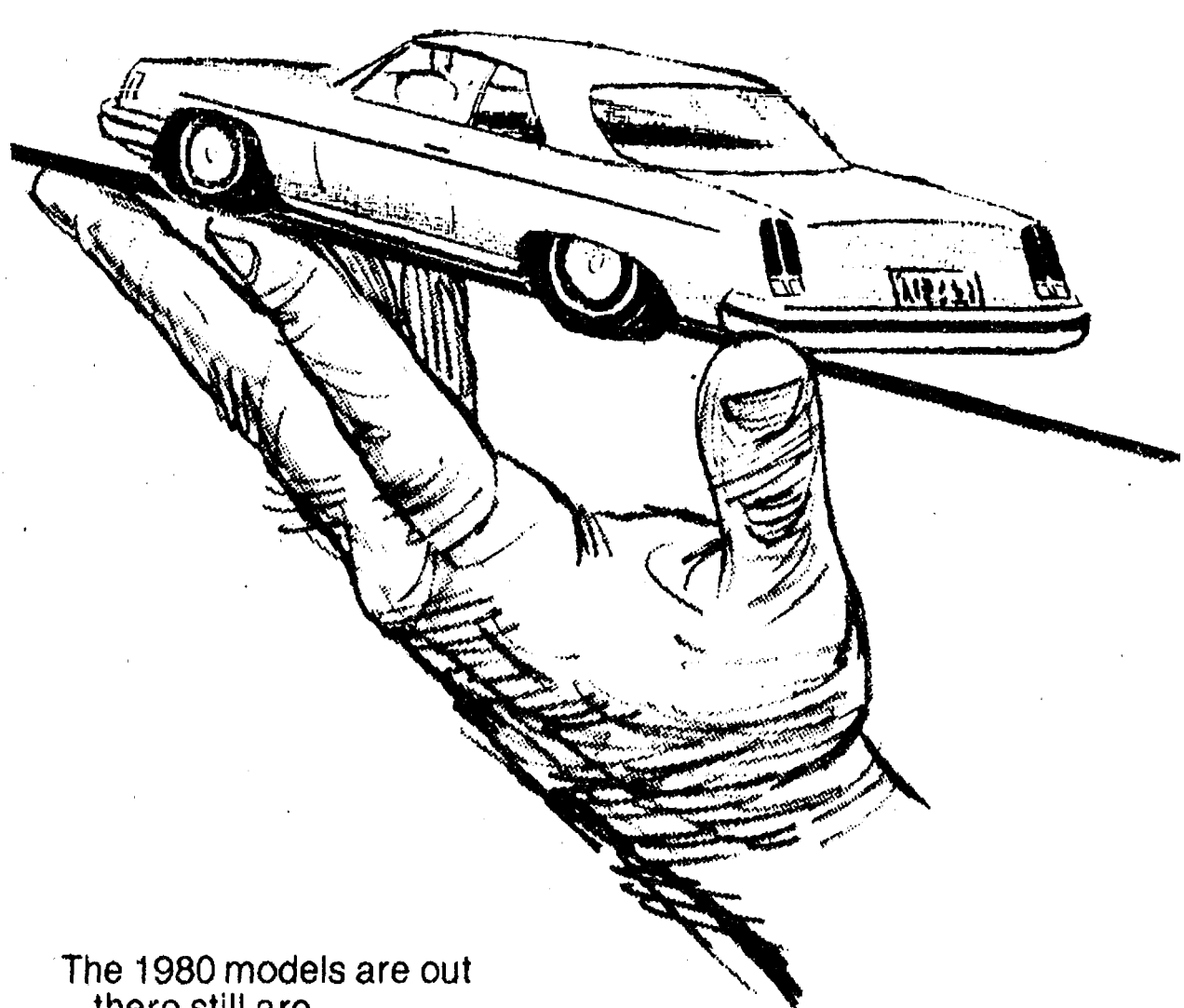

The 1980 models are out
...there still are
plenty of 1979 models available
at discount prices. Pick
one out. We'll deliver the cash
you need. Stop in, one
of our loan people will be
happy to assist you.
You can depend on us.

We're
The Ones
...Who Make It Happen

**CHELSEA
STATE
BANK**

Member F.D.I.C.

CSB

GRAND OPENING

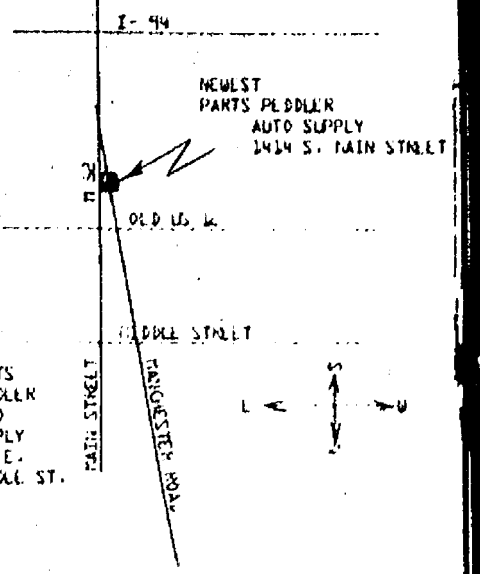

Of the Newest and Largest Parts Peddler Auto Supply Store! FORMERLY CHELSEA AUTOMOTIVE, 1414 S. MAIN ST., CHELSEA

This new store is completely re-stocked and remodeled into one of the finest auto parts and supply stores in this area.

BUY NOW AND SAVE ON YOUR FALL CAR NEEDS...

Sale Prices Available at Any Parts Peddler Store During This Grand Opening.

<p>SOLDER SEAL PINTS BRAKE FLUID .. Reg. \$2.25 Per Pt. Only 99¢</p> <p>Perfection HAND-HELD SPOTLIGHTS Reg. \$12.95 NOW ONLY \$9.90 No. 01003</p> <p>MP SEALANT, 5 1/2-Oz. Reg. \$1.50 RADIATOR STOP LEAK ... 89¢</p> <p>MOTOR OIL "Buy by the Case and Save" KENDALL 10W-40 or VALVOLINE 10W-40 ONLY \$17.95 Per Case "A Super Grand Opening Special"</p> <p>Just in time for Winter Driving ... QUARTZ FOG & DRIVING LIGHTS Reg. \$19.95 NOW ONLY \$14.95 Available in Yellow or Clear, Fog or Driving</p> <p>ALL ROUND OR RECTANGULAR HEADLIGHTS 30% Off</p> <p>ALL THERMOSTATS ... 25% Off</p> <p>All Monroe Shock Absorbers Buy 3 and get One FREE! This includes all types of Monroe shocks. Never before offered at this price!</p> <p>CP 734 CHICAGO PNEUMATIC 1/2" AIR POWERED IMPACT WRENCH Only \$69.95 Never before offered at this price! This is the first choice of impacts. REGULAR \$104.95</p> <p>Any and All Hand Tools or Power Tools in stock or Special Order 10% Off This is a first-time offer and includes any and all tools or equipment in stock or special order! Now is the time to buy the tools you want.</p>	<p>1 GALLON PRE-MIX WASHER SOLVENT ... gal. 94¢</p> <p>LARGE 16-OZ. CAN START ETHER 95¢</p> <p>DRY GAS 12-Oz. Can 49¢</p> <p>BATTERY CABLE ENDS Only 65¢ ea. For Straight Terminal Batteries. Automatic Choke to Manual Choke.</p> <p>CONVERSION KITS No. 04001 - \$5.00 Value Now Only \$2.75</p> <p>BATTERIES OR AUTO THRUST over 25% OFF (with trade) 2-Year GM batteries - top post No. 213</p> <p>ALL MUD FLAPS and SPLASH GUARDS 20% Off Off Reg. Price</p> <p>ALL SIZES STAINLESS STEEL HOSE CLAMPS ... ea. 50¢</p> <p>ALL PASSENGER CAR & LIGHT TRUCK NEW BRAKE PADS ... \$9.95 RE-LINED BRAKE SHOES ... \$9.95 (Set - Exch.)</p> <p>SUN TIMING LIGHTS Model CP 7501 - Reg. \$54.95 ... ONLY \$39.95 Model CP 7504 - Reg. \$32.50 ... ONLY \$25.95</p> <p>SUN ENGINE ANALYZERS This is a diagnostic engine analyzer. Reg. \$98.00. Only \$79.95</p> <p>SUN TACHOMETERS Model CP 7901, Reg. \$49.50 Fits 4, 6, 8 Cyl. ONLY ... \$38.95</p> <p>Save Fuel ... Easy To Install Fuel Pressure Regulator Miles Master Ask for details. Reg. \$9.95 Now \$6.50</p> <p>SPECIAL - SPECIAL IMPACT DRIVER SETS \$6.95 ea. Fully Guaranteed</p>
---	---

SALE ENDS
OCTOBER 22, 1979

DOOR PRIZES

No purchase necessary. Just fill out a door prize card at any Parts Peddler store.

- 1st PRIZE:
TORO SNOWBLOWER
- 2nd PRIZE:
10 FREE GAMES BOWLING
at Chelsea Lanes
- 3rd PRIZE:
2 FREE FULL COURSE LOBSTER DINNERS
at the Chelsea Woodshed Eatery.
- 4th PRIZE:
25 GAL. GASOLINE
from the station of your choice.

Cyclone or Heddman
HEADERS - **\$58.95**
Super Price
Includes collectors, gaskets, etc.

ALL POLISH & WAX
20% Off Reg. Price
Turtle Wax, Mothers, Simonize, etc.

REM LINE TOOL BOXES
Up to 25% Off

ROYAL SCOT
MUFFLERS **\$13.50**
A good, quiet muffler - All sizes

ALL ANCO
WIPER BLADES and Wiper Refills
For American and Foreign Cars
20% Off

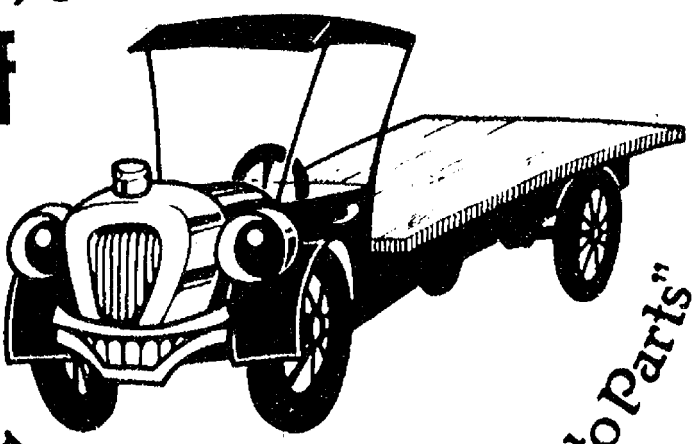

"The Friendly Place to Buy Auto Parts"

The PARTS PEDDLER AUTO SUPPLY STORES

CHELSEA
108 E. MIDDLE ST.
(Next to Police Station)
475-1366

CHELSEA
(formerly Chelsea Automotive)
1414 S. MAIN ST.
Across and down from McDonald's
475-9106

USE YOUR
VISA
or
MASTER CHARGE
Personal Checks Accepted

DEXTER
8099 MAIN ST.
(Next to Dexter Bakery)
426-4688

WHITMORE LAKE
8715 S. MAIN ST.
(South of Town)
449-4312

Grand Opening Special
HOUSE & CAR KEYS MADE
Only 49¢ ea.

New Store Open Daily 8 a.m. to 6 p.m.,
Saturdays, 8:30 a.m. to 4 p.m., Sundays, 10-2.
Dexter, Whitmore Open Daily 8 a.m. to 5:30 p.m.
Saturdays, 8:30 a.m. to 4 p.m.

LAY-AWAY NOW FOR CHRISTMAS.

District Court Proceedings

Week of Oct. 1-5
Judge Kenneth Bronson
Presiding

James E. Lamb, Jr., was sentenced for driving under the influence of liquor to 10 months probation, no drinking. Sentenced to contact Alcoholics Anonymous. Fines and costs, \$350.

Joseph Andrew Geldner was sentenced for impaired driving to six months probation, no drinking, attendance at Alcohol Education Program. Fines and costs, \$395.

Steven Curley was sentenced for impaired driving to attend Alcoholics Anonymous and five classes. Fines and costs, \$200.

Earl Williams, Jr., was sentenced for violation of probation to 30 days in the Washtenaw County Jail and \$225 fines and costs.

Lee Lillie was sentenced for possession of marijuana. No probation. Fines and costs, \$200.

Richard Thomas was found guilty of having no registration. State judgment fee, \$5.

Earl Milliken was sentenced for careless driving to pay \$50 fines and costs.

Robert L. Brown was sentenced for failing to stop for a property damage accident. Sentenced to three days on probationary work program, attendance at Alcohol Education Program, \$40 restitution and \$250 fines and costs or 15 days in jail.

Patrick Zegarelli pled guilty to open intoxicants. Sentenced to one day on probationary work program. Fines and costs, \$50.

Heide L. Golz pled guilty to open intoxicants. Sentenced to three days on Saline Police Department work program, attendance at Alcohol Education program and \$50 fines and costs or 10 days in jail.

Scott P. Spender pled guilty to open intoxicants. Sentenced to two days on the Saline Police Department work program, at-

tendance at Alcohol Education Program and \$50 fines and costs or 10 days in jail.

Gary L. Foster was found guilty of speeding. Fines and costs, \$30.

Peter Devine was sentenced for littering to three days in Washtenaw County Jail, Probation extended six months.

Harold L. Paige was sentenced for driving under the influence of liquor to license restricted for 120 days to and from work and Annapolis program and in the course of employment. Fines and costs, \$350.

Dennis B. Bean was sentenced for non-sufficient funds under \$50 to serve two days in Washtenaw County Jail, straight time and pay \$30 restitution and \$150 fines and costs.

Mark C. Bergler was sentenced for reckless driving and no operator's license on person. Sentenced to two days in Washtenaw County Jail and \$200 total fines and costs.

Diane Beck pled guilty to improper lane use. Fines and costs, \$50.

Diane Beck pled guilty to no operator's license on person. Fines and costs, \$30.

Thomas W. McDonough was sentenced for trespassing to pay \$700 restitution and \$55 in costs. One year probation.

Henry Lee Secord was sentenced for driving without a license to

enroll in a driver training class. 30 days in jail, suspended. Fines and costs, \$130.

Keith Hotvedt was sentenced for impaired driving. Sentenced to attend Alcohol Education Program and pay \$155 fines and costs or serve 15 days.

Joseph S. Kingsbury was sentenced for driving under the influence of liquor to attend Alcohol Education Program and Human Behavior Classes. Six months probation, no drinking. Fines and costs, \$150.

Malcom M. Jones was sentenced for being a disorderly person to five days straight time. No fines or costs.

Gary J. Keleman pled guilty to a mutilated operator's license. Fines and costs, \$50.

Tonight and Every Thursday THE CAPTAINS TABLE ROAST BEEF BUFFET

Expanded hours
for football season:
Mon., Tues., Wed.
open till 10 p.m.
Thurs., Fri., Sat.,
Open till 11 p.m.



NOW
SERVING
COCKTAILS
IN OUR
NEW BAR

"Carved Before Your Eyes"
Serving from 4:30-9:30 p.m.

The Captains Table - 8093 Main St., Dexter
Thursday, Friday, Saturday open till 7

You Read It First in The Standard!

McCalla Feed Service

Phone 475-8153

12875 Old US-12 E.

Chelsea

WAYNE DOG FOOD
WAYNE CAT FOOD
WATER SOFTENER SALT
BIRD FEEDS
SUNFLOWER SEEDS
HORSE FEEDS
RABBIT FEED

Bird Houses - Dog Houses

Ariens



DOUBLE
Savings
Special!

- Buy early
at last year's Sno-Thro prices
- Save \$40
on an Electric Starter Kit

Before the snow flies, see your Ariens dealer and order your Ariens Sno-Thro now. You'll save \$50 on Ariens Sno-Thro Models ST270, ST350, ST504, and ST524, or \$100 on Models ST724, ST824, and ST1032. The result — a brand new '79 Ariens Sno-Thro at '78 prices! And, if you act now, you'll also save \$40 on a convenient electric starter kit!

This is a limited time double savings special from participating Ariens dealers, so make plans today to meet the winter ahead — and save! Seven Ariens Sno-Thro models are available, ranging from 2.7 hp to 10 hp — all with Ariens efficient two-stage snow removal action!

BUY NOW — LIMITED SUPPLY AT
SPECIAL PRICES
AVAILABLE FROM PARTICIPATING
ARIENS DEALERS!

CHELSEA HARDWARE
110 S. Main St. Ph. 475-1121

475-8680
475-8689

115 PARK ST.
CHELSEA, MICH.

MAYER AGENCY

(of Springer-Kleinschmidt Agency Inc.)

Your Local Independent Insurance Agency providing dependable protection and prompt claim payment through 10 of the nation's leading insurance companies.

HOME - AUTO - BUSINESS
INSURANCE



Sheridan W. Springer

Ruth DeVine

Charles A. Kleinschmidt

Donald S. Peck

Micky Quackenbush



HOW FAR IS TOO FAR?

You've gone too far by far when you drive all the way into Detroit looking for a new car bargain. Too far is taking all day for service when a few hours is all it should take. Too far is having to stop to eat lunch when you're shopping for a used car. Too far is driving to Detroit when you could go to Rampy Chevrolet in Ann Arbor.

Somehow a lot of people have gotten the idea that just because they make cars in Detroit, it's the best place to buy one. Not so.

Rampy has always been competitive in pricing both his new and used cars. That's how he got to be the biggest dealership in Washtenaw County. And at Rampy, the sale is only the beginning of a mutually satisfactory relationship. Service is a big part of his business. At Rampy, service is second to none. Rampy has hired top professionals and given them the best possible equipment to both diagnose and fix your car's problems expertly and efficiently.

How far is too far? The distance it takes to go anywhere but Rampy Chevrolet.

Rampy doesn't just sell cars,
he sells service.

Rampy
CHEVROLET

CORNER JACKSON & WAGNER RDS., ANN ARBOR, PHONE 663-3321

Keep that great GM feeling with genuine GM parts.

Rampy Sponsors the
Huron Valley Corvette Club.
For information,
call 482-3303

GM QUALITY
SERVICE PARTS
GENERAL MOTORS PARTS DIVISION



CHELSEAITE ROB SCHNEIDER, far left, son of Mr. and Mrs. Robert Schneider of Conway Rd., will be in town Friday, Oct. 19 to sing with the gospel quartet, The Toney Brothers, in Chelsea high school auditorium at 7:30 p.m. Schneider plays piano with the group and sings. He graduated from Chelsea High in 1973 and was

music director for North Sharon Bible church and Immanuel Bible church before joining the quartet in April 1979. This is the group's first appearance in Chelsea since their latest album was released out of Nashville, Tenn. Other members are, clockwise from top, Gary Toney, Terry Toney and Bob Oliver.

Psychology Award



DREW SPRAGUE

The psychology class at Chelsea High school, taught by Paul Terpstra, has elected to once again present a monthly psychology award to a student in the class. Class members vote on the selection, so the winner is chosen by his or her peers. The recipient is chosen on the basis of class participation, interest in the subject and over-all class interest. Scholastic achievement in psychology is also considered. Purpose of the award is to provide positive reinforcement for the students' participation. Recipient of the award this month is Drew Sprague, a senior. He was chosen by the class because of his interest in the subject, his attitude in class, contributions to class discussions and excellent grades in the course.

Drew is the son of James F. and Marian Sprague. He truly enjoys the class, but says that you can extract from the class only what you are able to put into it. Said Drew, "A student who doesn't care will not benefit from this course."

Sprague is a member of the Chelsea Band, the Band-Orchestra Stage Band and debate team, and also participates in baseball.

Girls Swimming

Oct. 11—Dundee H
Oct. 16—Milan A
Oct. 18—Lincoln A
Oct. 23—Novi A
Oct. 25—Lincoln H
Nov. 1—Willow Run A
Nov. 6—Albion A
Nov. 13—Willow Run H
Nov. 17—Chelsea Invit H
Home meets begin at 7 p.m.

Please Notify Us of Any Change in Address

GIRL SCOUTS

TROOP 82—
The Girl Scouts of Troop 82 picked patrol leaders. We went on our bike hike Oct. 7 to complete a requirement for our cyclist badge.

Brenda Rush, scribe.

TROOP 84—
The Brownies of Troop 84 had our investiture Monday, Oct. 8. We played a game called Snake and another called Red-Handed. The girls who became Brownies were Sheryl Myers, Jennifer Weir, Becky Harms, Wendy Welch, Kara Von Wald and Kerry McArthur and Mrs. Michelsen, our Brownie co-leader.

Bree Michelsen, scribe.

TROOP 247—
It was Troop 247's first meeting at North school. We chose our patrols and played a get acquainted game and talked about our Halloween party. We closed with taps and a Brownie squeeze.

Kelly Dale, scribe.

Approximately 2,800 individual research projects are underway at Michigan State University at any one time, with about half focusing on science and technology.

Culligan
filtered
conditioned
SOFT WATER

LIKE HAVING
A FAMILY
SERVANT!

You'll find that you can clean kitchens and baths in a fraction of the time. Eliminates dulling hard water film... helps keep everything cleaner longer. Saves on soaps and cleaners.

ASK THE MAN WHO CARES!
SAY—



2321 JACKSON AVE.
ANN ARBOR
662-5665

Evenings and Week-ends call
Forrest Bryant, 426-2556

Harvest Festival Planned by North School PTO

North school Parent Teacher Organization is planning an "Autumn Harvest Festival," to be held at the school gym and cafeteria Saturday, Oct. 20 from 10 a.m. to 2 p.m.

Activities will include craft tables with items to sell, produce tables, a bake sale and mini-hayride. Anyone may bring crafts to sell at a fee of \$5 for a table.

Refreshments of hot dogs, chips, cider and doughnuts will be sold.

Information regarding craft tables or the festival in general may be obtained by calling Karen Koch, 475-2874, Carol Ledford, 475-2790, or Barb Selwa, 475-8277.

4-H CLUBS

FREER ACRES

Freer Acres 4-H Club held their first meeting of the new season Thursday, Oct. 4 with 18 members present.

Girls in the club range in age from 7 to 16 and all are returning from last year with the exception of new member Allison Thornton. Leaders for the group this year are Gloria Greenleaf and Judy Jorgensen.

Anyone wishing to join the 4-H group may call Gloria Greenleaf or the Ann Arbor 4-H. If demand is high enough, a new group could be started in Chelsea.

U. S. agricultural exports are expected to reach a new high—\$32 billion—for the fiscal year ending Sept. 30. If imports hold at the estimated \$16.3 billion, it will mean a \$15.7 billion agricultural trade surplus.

Michigan State University has the nation's largest master's degree program in labor and industrial relations.

Free 5 oz. sundae (your choice of toppings) with the purchase of a Double Burger. One patty alone is "more burger than bun." But two give you a Double that's a full 1/2 lb. And dessert for the asking. At participating Dairy Queen Braziler Stores.



YOU BUY THE BURGER



THE SUNDAE'S ON US.

Offer Good thru
Sunday, Oct. 14, 1979

Watch for our
Free Trick or Treat Bags

**CHELSEA
DAIRY QUEEN**

Ph. 475-2677

© AM D Q Corp. 1979



Children Offered Improvisation Day By Theatre Group

This fall, the Traveling Smiles Story Theatre at the Black Sheep Repertory introduces a new concept in performing with children—improvisation days. On these days the performers and audience will explore the world of building stories from scratch. The first of these special days is Saturday, Oct. 13, at 11 a.m. and 2 p.m. in Manchester.

Children should bring with them ideas for characters, places and situations they would like to make up stories about. They may even wish to bring existing stories they would like to bring to life, perhaps with a new outlook.

On improvisation day, everybody will become actors, writers and directors of story theatre.

For further information, phone 428-9287.

Michigan State University's power plant is a model of an energy efficient design recommended by the U. S. Department of Energy. It provides heat, hot water and steam to the campus as well as electricity.

Hoffman's Work Cited By Historical Society

Chelsea Area Historical Society held its September meeting at McKune Memorial Library Monday, Oct. 8, with 20 members in attendance.

During the business meeting, Membership Chairman Hazel Dittmar reported that Sally Rendell, Mrs. George Coasch, Mrs. William Storey and Mrs. Allen Brosamle had joined as members, and that Ann Bumpus became a life member.

Britton Graham was appointed to replace Katie Chapman on the Chelsea Historical Commission. Programs for the coming months were discussed.

A resolution was passed and recorded in memory of Paul Hoffman for his work in the society. The text reads as follows:

Whereas, Paul N. Hoffman, who resided at 301 Lincoln St., in the Village of Chelsea, had been a member of the Chelsea Area Historical Society since its founding, and

Whereas he was an active historian of the Chelsea area for

many years prior to his membership in the society, devoting untold hours researching the history of homes and buildings in the area, and

Whereas he has transcribed his voluminous findings and illuminated them with photographs of the subjects he researched, and

Whereas his work will have lasting results and is a permanent addition to the history of the area,

Now therefore the Chelsea Area Historical Society at its meeting on Oct. 8, 1979 does hereby memorialize him and honor his contributions, and further hereby records its loss at his passing March 16, 1979, and does herein and hereby extend its sympathy to his survivors.

Next meeting of the society will be Nov. 12. Mrs. Lawrence Ziegler of Washtenaw Historical Society will speak on "Revolutionary Soldiers Buried in this Area."

Refreshments were served by Angie Smith and Sally Nicola.

This
Amana
2 PLUS 2 1/2

Energy Saving Refrigerator
uses less energy per month
than a 75-watt
light bulb!

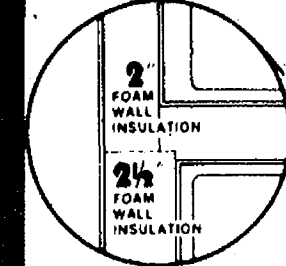

Instead of the usual 1 1/4 inches around the entire unit, Amana packs 2 inches of energy saving foam wall insulation around the refrigerator. Plus 2 1/2 inches around the freezer, where it's needed most.

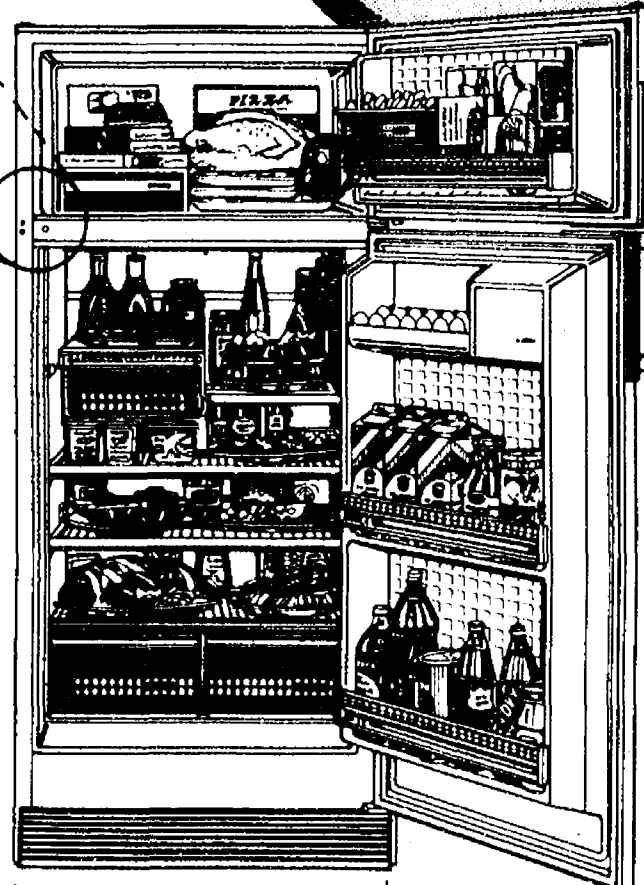

- Smokey, see-through meat storage pan.
- One step shelf and two full-width, glide-out shelves.
- Two smokey, see-through vegetable crispers.
- Convertible Stor-Mor® doors keep space stealing items out of the cabinet.
- Textured steel door exteriors help hide fingerprints.
- Rollers at each corner.

MODEL ESR-14C

← ONLY 28" WIDE →

14.1 CU. FT.

Choose from 8 Amana 2 PLUS 2 1/2 Energy Saving Models — Some are completely Free-O'-Frost™

HEYDLAUFF'S

113 N. Main St., Chelsea

Ph. 475-1221

Millions of Dollars
DEPOSITS **ASSETS**

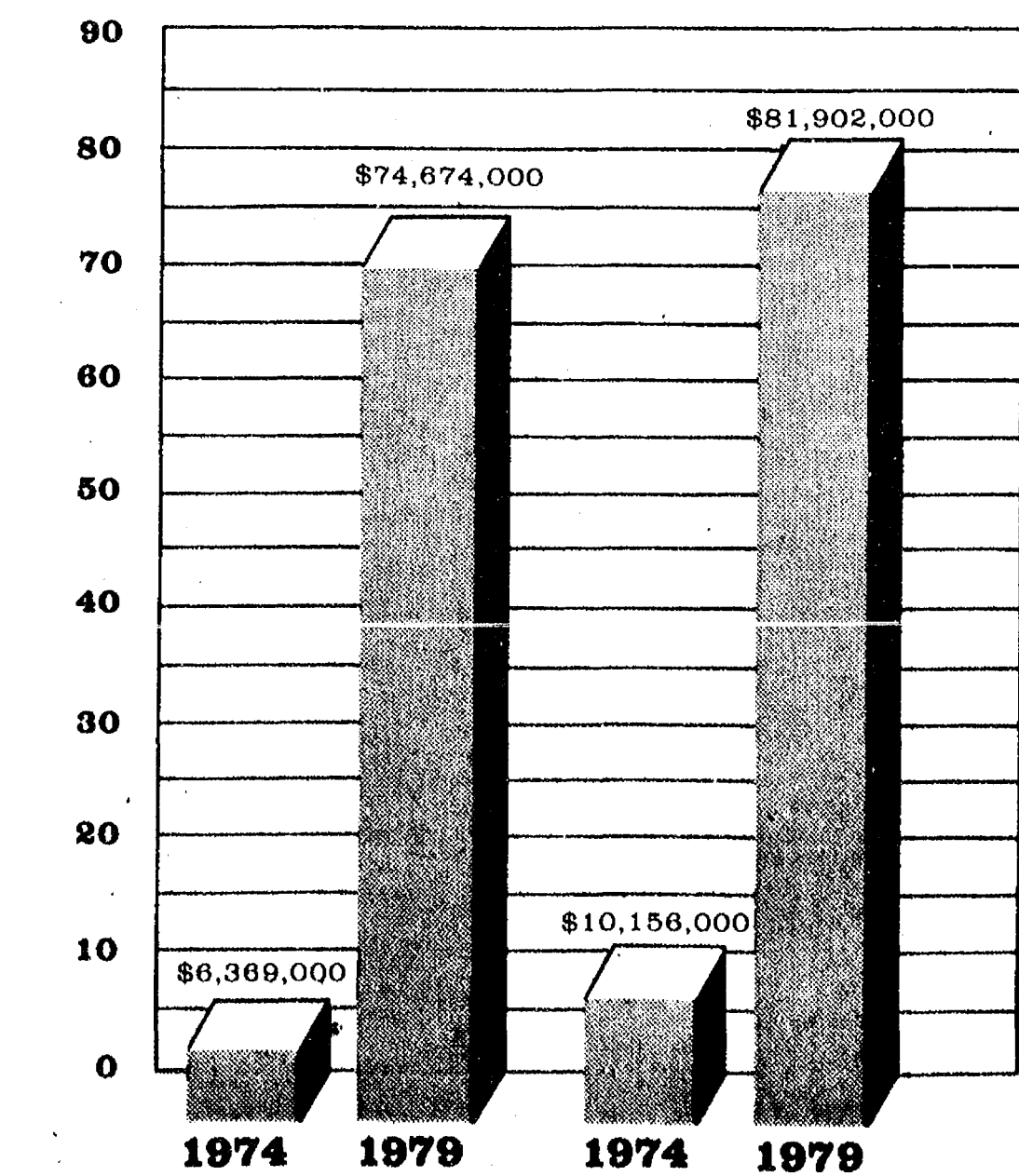

Grow with us.

August, 1974, marked the opening of Ann Arbor Trust Company's Banking Division. Over the past five years we've grown significantly. Our performance figures speak for themselves.

	8-26-74	8-26-79	Growth
Cash & Due From Banks	\$ 643,000	\$ 5,117,000	\$ 4,474,000
Securities	5,039,000	14,515,000	9,476,000
Federal Funds Sold	2,000,000	5,000,000	3,000,000
Loans	1,159,000	53,040,000	51,881,000
TOTAL ASSETS	10,156,000	81,902,000	71,746,000
Demand Deposits	5,761,000	20,539,000	14,778,000
Time & Savings Deposits	608,000	54,135,000	53,527,000
TOTAL DEPOSITS	6,369,000	74,674,000	68,305,000
TOTAL CAPITAL	3,787,000	6,218,000	2,431,000

At Ann Arbor Trust, we recognize that our customers are our most important asset. And, we credit much of our success to our special banking services geared to small businesses, our commercial clients, and the professions. We're committed to providing you with quality personalized service. Come in and see what we're all about.



CHELSEA BANKING OFFICE
ANN ARBOR TRUST COMPANY

1478 Chelsea-Manchester Road • Chelsea, Michigan 48118 • Phone 475-9154
MEMBER FDIC

+ Services in Our Churches +

ST. JACOB EVANGELICAL LUTHERAN CHURCH
The Rev. Andrew Bloom, Pastor
12501 Riethmiller Rd.,
Grass Lake
Every Sunday—
9:00 a.m.—Sunday school.
10:15 a.m.—Divine services.

ST. JOHN'S EVANGELICAL AND REFORMED CHURCH
(United Church of Christ)
Francisco
The Rev. Virgil King, Pastor
Every Sunday—
10:30 a.m.—Sunday school and worship service.

ST. MARY CATHOLIC CHURCH
The Rev. Fr. David Philip
Dupuis, Pastor
Mass Schedule:
Every Saturday—
4:00-5:00 p.m.—Confessions.
7:00 p.m.—Mass.
Immediately after 7 p.m. Mass, Confession.
Every Sunday—
8:00 a.m., 10:00 a.m., 12:00 noon—Mass.

ST. THOMAS EVANGELICAL LUTHERAN
Ellsworth and Haab Rds.
The Rev. Paul Puffe, Pastor
Every Sunday—
10:00 a.m.—Worship service.

CHELSEA CHURCH OF THE UNCOMPROMISING WORD
11452 Jackson Rd.
The Rev. Chuck Clemons, Pastor
Every Sunday—
10:00 a.m.—Sunday school.
11:00 a.m.—Morning worship.
6:30 p.m.—Evening worship.
Every Wednesday—
7:00 p.m.—Midweek prayer and Bible study.

SALEM GROVE UNITED METHODIST CHURCH
3320 Notten Rd.
The Rev. George Woomer, Pastor
Every Sunday—
9:30 a.m.—Sunday school.
10:30 a.m.—Worship service.

FIRST UNITED PRESBYTERIAN CHURCH
Unadilla
The Rev. T. H. Liang, Pastor
Every Sunday—
9:45 a.m.—Sunday school.
11:00 a.m.—Worship service.

FIRST UNITED METHODIST
Parks and Territorial Rds.
The Rev. Larry Nicols and the Rev. David Goldsmith, Pastors
Every Sunday—
9:15 a.m.—Morning worship.
10:00 a.m.—Sunday school.

CHURCH OF JESUS CHRIST OF LATTER-DAY SAINTS
Meetings at
Church of Jesus Christ of Latter-Day Saints
2141 Brockman, Ann Arbor
Every Sunday—
9:30 a.m.—Sunday school.

FIRST CHURCH OF CHRIST SCIENTIST
1883 Washtenaw Ave., Ann Arbor
Every Sunday—
10:30 a.m.—Sunday school, morning service.

FIRST ASSEMBLY OF GOD
The Rev. Richard Coury, Pastor
Every Sunday—
9:45 a.m.—Sunday school.
11:00 a.m.—Worship service.
6:00 p.m.—Evening worship.
Every Wednesday—
7:00 p.m.—Christ's Ambassadors. Missionettes. Bible Meditation and prayer.

CHELSEA FREE METHODIST FELLOWSHIP
Meetings at St. Barnabas
Episcopal Church
20500 Old US-12
Every Sunday—
3:45 p.m.—Sunday school for all ages.
5:00 p.m.—Worship service.
Every Thursday—
7:30 p.m.—Adult study, Children's CYC program, and youth meeting.

ST. BARNABAS EPISCOPAL CHURCH
The Rev. Fr. Jerrold F. Beaumont, B.S.P.
10:00 a.m.—Holy Communion first, third and fifth Sundays and 7:30 p.m. every Wednesday.
10:00 a.m.—Morning prayer, second and fourth Sundays. Church school and nursery every Sunday.
Every Wednesday—
8:15 p.m.—Bible study and discussion groups.
First Wednesday of every month—
Bishop's Committee.
Third Thursday of every month—
Episcopal church women.

CHURCH OF CHRIST
13661 Old US-12, East
Evangelist John M. Hamilton
Every Sunday—
7:30 a.m.—Radio program—WNRS in Saline.
8:30 a.m.—Radio program—WAAM in Ann Arbor.
9:30 a.m.—Bible study.
10:30 a.m.—Worship service.
Nursery available.
6:00 p.m.—Sunday evening Bible study.
Every Tuesday—
7:00 p.m.—Women's Bible study class.
Every Wednesday—
7:30 p.m.—Bible study classes for all ages.

GREGORY BAPTIST CHURCH
The Rev. David Brinkman, Pastor
Every Sunday—
9:45 a.m.—Sunday school.
11:00 a.m.—Morning worship.
6:00 p.m.—Young people.
7:00 p.m.—Evening worship.

FAITH EVANGELICAL LUTHERAN CHURCH
8575 North Territorial Rd.
The Rev. Mark Porinsky, Pastor
Thursday, Oct. 11—
Teachers' Conference-No school, no choir.
Friday, Oct. 12—
Teachers' Conference-No school.
Saturday, Oct. 13—
3:30 p.m.—Coll-Braunscheidel Wedding.
Sunday, Oct. 14—
8:45 a.m.—Sunday school; Adult Bible class.
10:00 a.m.—Mission Festival worship service. Sermon on God's Word in Missions.
11:30 a.m.—Mission Festival dinner.
Monday, Oct. 15—
7:30 p.m.—Ladies Aid at Myrt Duncan's.
Tuesday, Oct. 16—
6:30 p.m.—Confirmation II.
8:00 p.m.—Inquirers Wednesday, Oct. 17—
10:00 a.m.—Bible brunch at Gibsons.
4:45 p.m.—Confirmation I.
8:00 p.m.—Voters.

OUR SAVIOR LUTHERAN CHURCH
1515 S. Main, Chelsea
The Rev. Franklin H. Giebel, Pastor
Broadcast Sundays—
"The Church of the Lutheran Hour."
8:35 a.m.—WIBM, 1450 AM, Jackson.
12:30 p.m.—WYFC, 1520 AM, Ypsilanti.
Every Sunday—
9:00 a.m.—Sunday school, Youth and Adult Bible class.
10:30 a.m.—Morning Worship.
Every Wednesday—
7:30 p.m.—Adult Bible Study and prayer.

WATERLOO VILLAGE UNITED METHODIST CHURCH
8118 Washington St.
The Rev. Larry Nichols and The Rev. David Goldsmith, Pastors
Every Sunday—
10:00 a.m.—Sunday school.
11:15 a.m.—Worship service.

IMMANUEL BIBLE CHURCH
145 E. Summit St.
The Rev. Ron Little, Pastor
Every Sunday—
9:45 a.m.—Sunday school, nursery provided.
11:00 a.m.—Morning worship, nursery provided.
6:00 p.m.—Evening worship.
Every Wednesday—
7:00 p.m.—Family hour, prayer meeting and Bible study.

BETHEL EVANGELICAL AND REFORMED CHURCH
(United Church of Christ)
Freedom Township
The Rev. Roman A. Reineck, Pastor
Every Sunday—
10:00 a.m.—Worship service.

ST. JOHN'S UNITED CHURCH OF CHRIST
Rogers Corners
Every Sunday—
10:30 a.m.—Worship and Sunday school.

BAHA'I FIRESIDE
Every Thursday—
8:00 p.m.—At the home of Toby Peterson, 705 S. Main St. Anyone wishing to learn about the Baha'i faith is welcome.

CONGREGATIONAL CHURCH
(United Church of Christ)
The Rev. Carl Schwarm, Pastor
Every Sunday—
10:30 a.m.—Worship and Sunday school. Nursery provided for pre-schoolers.

NORTH LAKE UNITED METHODIST CHURCH
The Rev. John Elliott, Pastor
Every Sunday—
10:00 a.m.—Worship service.
10:30 a.m.—Church school for children up to the 2nd grade.

NORTH SHARON BIBLE CHURCH

Sylvan and Washburne Rds.
The Rev. Ronald C. Purkey, Pastor

Every Sunday—
10:00 a.m.—Sunday school. (Nursery available.) Junior church classes.
11:00 a.m.—Worship service.
6:00 p.m.—Senior High Youth meeting. Youth choir.
7:00 p.m.—Evening worship service. (Nursery available.) All services interpreted for the deaf.
Every Wednesday—
7:00 p.m.—Bible study and prayer meeting. (Nursery available.) Bus transportation available: 428-7222.

ZION LUTHERAN CHURCH
Corner of Fletcher and Waters Rds.
The Rev. John R. Morris, Pastor
Thursday, Oct. 11—
7:30 p.m.—Senior choir.
Saturday, Oct. 13—
9:00 a.m.—Youth Inst., 8th grade.
10:30 a.m.—Youth Inst., 7th grade.
Sunday, Oct. 14—
9:00 a.m.—Sunday school.
10:15 a.m.—Worship service with guest Pastor Walt Schmidt, Zion Lutheran, Ann Arbor.
Tuesday, Oct. 16—
10:00 a.m.—Activity and Sewing Day.
4:00 p.m.—Joy Makers.
Wednesday, Oct. 17—
7:30 p.m.—Sunday school staff.

ST. PAUL UNITED CHURCH OF CHRIST
The Rev. R. J. Ratzlaff, Pastor
Thursday, Oct. 11—
7:30 p.m.—Spiritual Life Department.
Saturday, Oct. 13—
9:00 a.m.—8th grade confirmation.
Sunday, Oct. 14—
9:00 a.m. and 10:30 a.m.—Church school.
10:30 a.m.—Worship service.
Tuesday, Oct. 16—
1:00 p.m.—Needle and Thread.
7:30 p.m.—Church Council.
Wednesday, Oct. 17—
8:00 p.m.—Chancel choir.

FIRST UNITED METHODIST CHURCH
The Rev. Marvin H. McCallum, Pastor
Thursday, Oct. 11—
7:30 p.m.—United Methodist Women general meeting in Education Building. Panel discussion moderated by Ethel Fleenor, featuring Kathleen Cavanagh of Spaulding for Children.
Saturday, Oct. 13—
8:30 p.m.—Christian Home Group meets at home of Mr. and Mrs. James Hoffmeyer.
Sunday, Oct. 14—
9:00 a.m.—Worship service. Crib nursery provided.
10:00 a.m.—Worship service. Crib nursery provided for children up to the age of two. Church school for children ages two through five.
10:30 a.m.—Church school for kindergartners through sixth graders.
10:50 a.m.—Coffee and punch hour.
11:00 a.m.—Church school for junior-senior high and adults.
11:50 a.m.—All church school classes are dismissed.
6:00 p.m.—Senior High UMYF.
Monday, Oct. 15—
7:30 p.m.—Children's Division Teachers' Meeting.
Tuesday, Oct. 16—
9:15 a.m.—United Methodist Women Executive Committee in Litteral Room.
7:00 p.m.—Youth Bell Choir.
7:15 p.m.—Wesleyan Circle at home of Mrs. Lillian Conklin.
Wednesday, Oct. 17—
1:00 p.m.—Ruth Circle meets in Crippen Building.
3:45 p.m.—Praise Choir.
7:00 p.m.—Adult Bell Choir.
8:00 p.m.—Chancel Choir.
Thursday, Oct. 18—
9:00 a.m.—Elizabeth Circle at home of Mrs. Neta Mills.

Telephone your club news to 475-1371

Gridders of the Week

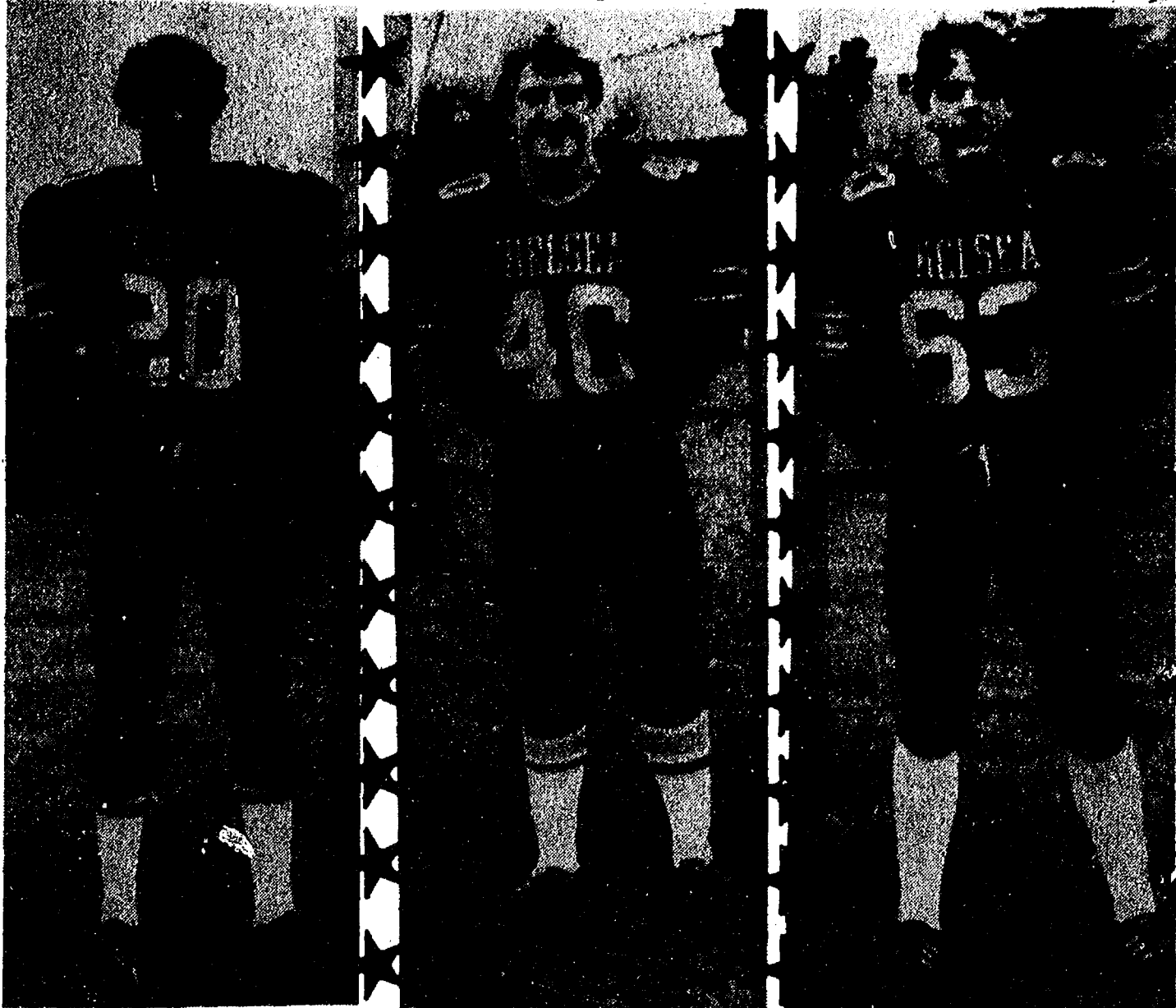

ONCE AGAIN a terrific effort by Chelsea's varsity gridgers has produced a group, rather than a pair, of gridiron standouts. Jim Cobb, right, short-side defensive cornerback for the Bulldogs, was extremely effective in shutting down Dexter's passing game. Coach Gene LaFave pointed to the 5'8" senior as a tenacious tackler, who downs the enemy runner just when he seems about to go all the way for a score. Junior Bill Freeman, left, was a key factor in Chelsea's 48-24 victory, scoring two touchdowns on short, tricky yardage and setting up the Bulldogs' first TD with a 55-yard run. Center Eric Headrick's, middle, contributions to the squad often go unnoticed because center isn't a

traditional football glamour position. Coach LaFave points out, however, that the clean snaps executed by the 5'10" junior, together with his diligence in taking the opposing noseguard out of the play, add up to a valuable player. Also putting in fine performances are repeat gridgers of the week quarterback John Dunn and offensive lineman John LaBarbara. Dunn had 11 completions in 17 pass attempts against Dexter and threw for 220 yards. Coach LaFave calls LaBarbara "as good an offensive lineman as there is in the league." The 5'8" senior's quickness and strength make him a factor in every Bulldog contest.

SCHOOL LUNCH MENU

Week of Oct. 15-19
Monday—Burritos, buttered wax beans, applesauce, cherry cake, milk.

Tuesday—Spaghetti with grated cheese, buttered corn, French bread, peach dessert, milk.

Wednesday—Submarines with sauce, tatar tots, celery sticks, fruit cup, cookie, milk.

Thursday—Oven fried chicken, mashed potatoes, sweet potato ball, cranberries, bread and butter, dessert, milk.

Friday—Meat loaf, creamed potatoes, sweet peas, bread and butter, whipped Jell-O, milk.

CHELSEA BAPTIST CHURCH
337 Wilkenson St.
The Rev. Thode B. Thodeson, Pastor
Every Sunday—
10:30 a.m.—Morning worship.
11:00 a.m.—Junior church school.
6:00 p.m.—Evening fellowship.
Every Wednesday—
7:00 p.m.—Midweek Bible study and prayer.



Real Estate

By PAUL FRISINGER

REAL ESTATE INSTALLMENT SALE

It is quite common, and in some cases even necessary, for the seller of real estate to finance the deal on his own. If it results in a substantial gain, serious consideration should be given to qualifying the transaction for the installment method of reporting the gain.

Generally, a gain is reportable for tax purposes in the year of the sale. If the seller has accepted notes or other obligations of the buyer, payment of income taxes could be a considerable financial burden since the seller has not yet collected the cash from the sale. To overcome this dilemma, a properly structured transaction could qualify for the installment method whereby the

seller would report the gain proportionately in those years in which he collects the cash from the buyer.

In addition to receiving cash in the year tax payments are due, the seller also benefits by deferring the taxes. To qualify for the installment method of reporting the gain, the seller must not receive more than 30% of the selling price in the year of the sale.

If there is anything we can do to help you in the field of real estate, please phone or drop in at FRISINGER REALTY CO., 935 S. Main St., Chelsea. Phone: 475-8681; evenings 475-2821. We're here to help!

HOUSEHOLD AUCTION

Having sold my home, a public auction will be held located 3 miles east of North Lake on North Territorial Rd. to Dexter-Town Hall Rd., north 2 miles to Cedar Drive, west to Anne Drive, north to 9207 Anne Drive

Saturday, October 13

Commencing at 10:30 a.m.

Phone Stockbridge 517-851-8042 **PRICE BROTHERS AUCTIONEERS** Phone Stockbridge 517-851-8042

Hotpoint 18 cu. ft. copertone refrigerator with top freezer.
Maple drop-leaf table and 4 maple chairs.
Green occasional chair.
Maple 3-piece bedroom suite, nice.
Red platform rocker.
Maple corner china cabinet.
La-Z-Boy recliner.
Maple writing desk and chair.
3-piece ivory bedroom suite, real nice.
Maple occasional chair.
Gold swivel chair.
2 matching lamp stands.
2 white chests of drawers.
Hide-A-Bed sofa.
Maple corner bookshelf.
Maple coffee table.
Maytag wringer washer.
Cedar chest. Table lamps.
Wicker plant stand.
2 maple base table lamps.
Chest of drawers.
Singer treadle sewing machine.
Spiral leg lamp stand.
Antique reading lamp.
Oak plant stand.
Small drum table.

Matching dresser lamps.
Umbrella lawn table.
Metal porch glider.
2 metal chaise lounges.
2 metal lawn chairs.
Electrolux sweeper and attachments. Birdbaths.
Bar-b-que grill and rotisserie.
Folding metal wheel chair.
2 Ross walkie-talkies.
Small electrical appliances.
Pole lamp. Picnic table.
Cooking utensils.
Quilting frames.
Wood clothes bar.
Quantity books.
Invalid walker.
Ladies' coats.
Honda 300 amp. generator.
Rubber-tired wheelbarrow.
Jacobsen power mower.
Quantity garden tools.
Lawn seeder. Air tank.
Metal tool cabinet.
2 fish shanty stoves.
M&W 7-inch hand saw.
Bench vice.
Quantity good hand tools.
Pipe fittings.
Quantity trinkets.
Knick-knacks.
Good small items to be sold.

NOTE: Nice clean sale, real nice furniture.

TERMS: Cash or check with proper I.D.

Not responsible for accidents day of sale or items offer sold. Lunch on grounds.

VAUGHN WILLIAMS
OWNER

The Bible-The Light from Heaven

Speaks about Abraham the friend of God. The only person to have received this title. (James 2:23; 2 Chronicles 20:7; Isaiah 41:8). It is good for us to note some of his qualities. He believed God. (James 2:23; Hebrews 11:8, 9, 17). Faith is a part of the plan of salvation. (Hebrews 11:6); but it is not the whole of it, because man can believe and be lost. (John 12:42, 43; James 2:17-26). Abraham obeyed God. When told to get into another country, he went. (Hebrews 11:8). When commanded to offer Isaac, he did. (Hebrews 11:17). The obedience of faith is clearly set forth in Hebrews 11 - the faith chapter. Abraham had a deep concern for the lost. (Genesis 18:16-33). We too should have a concern for lost souls. The soul is most important. (Matthew 16:26). God doesn't want any to perish. (2 Peter 3:9). There are no half and half friends with God. (Matthew 6:24; 12:30; James 4:4). We also can be friends with God and Christ. (John 15:14).

CHELSEA CHURCH OF CHRIST
13661 Old US-12 Chelsea, Michigan

Announcing

Modernization & Expansion of

DRIVE-UP WINDOW SERVICES

Chelsea State Bank is pleased to announce the expansion of the Drive-Up Window facilities at the Main Office from the current two windows to four windows, each with a separate lane. This improvement, together with the new Branch Office of this bank, presently under construction at the corner of S. Main St. and Old US-12, will increase our ability to serve our customers with greater speed and efficiency.

During the construction period the Drive-Up Window service will be limited to one window. This inconvenience should not last more than a few weeks, and during this time more tellers will be on duty in the lobby.

We appreciate your patience and co-operation during this construction period.

CHELSEA STATE BANK

Member F.D.I.C.

CSB



BOWLING NEWS



Chelsea Lanes Mixed League

Standings as of Oct. 5

	W	L
North Lake Dunlappers	24	11
VFW	24	11
Accra Gage	22	13
Hawley Truck Repair	21	14
Spring Oak Greenhouse	21	14
Federal Screw Outlaws	19	16
Chelsea Sotspra	19	16
J2-D2	18	17
Fox Point Flashes	18	17
Fireballs	18	17
Ann Arbor Centerless	15	20
King Pins	14	21
Two Plus Two	14	21
FUBAR's	13	22
Bottoms Up	13	22
Turkeys	13	22
White Lightning	12	16
Hank's Marina	10	18

Women, 425 series and over: D. Keezer, 450; N. Keezer, 453; B. Torrice, 432; D. Hawley, 460; D. Vasher, 446; J. Kaiser, 459; H. Scripster, 433; D. Oesterle, 434.

Men, 475 series and over: L. Keezer, 524; N. Lee, 503; A. Torrice, 450; H. Sannes, 494; D. Williams, 504; T. Stafford, 532; R. Zatorski, 533; R. Whiting, 565; W. Kulenkamp, 530; F. White, 541.

Women, 150 games and over: D. Keezer, 170; N. Keezer, 166; 152; B. Torrice, 170; D. Hawley, 187; L. Behnke, 160; D. Vasher, 187; J. Kaiser, 172; M. Stafford, 162; S. Kulenkamp, 157; J. Norris, 150; H. Scripster, 161; T. Steinaway, 160; D. Oesterle, 160; R. Presnell, 155.

Men, 175 games and over: L. Keezer, 192, 176; N. Lee, 192; A. Torrice, 201; D. Williams, 192, 177; T. Stafford, 201, 182; R. Zatorski, 192, 182; K. Poxson, 202; R. Whiting, 191, 224; W. Kulenkamp, 189, 178; F. White, 198, 190.

Chelsea Suburban League

Standings as of Oct. 3

	W	L
State Farm	23	12
Awards & Specialties	22	13
Chelsea Assoc Builders	21	14
Chelsea State Bank	20	15
Dana PTO Gals	18	17
Dancer's	17	18
Frisinger Realty	17	18
Chelsea Pharmacy	17	18
D.D. DeBurring	15	20
Ricardo's	15	20
Log Cabin	13	22
Chelsea Lanes	12	23

465 series and over: B. Murphy, 473; S. Ratzlaff, 511; P. Elliott, 468; J. Buku, 466; J. Schulze, 481; P. Harook, 513.

155 games and over: M. Rush, 158; L. Cobb, 161; L. Foytik, 163; P. Schaff, 163; S. Hafner, 162, 156; N. Prater, 173; M. Ashmore, 169; A. Hocking, 164; S. Schulz, 165, 163; B. Murphy, 189, 161; P. Elliott, 166, 155; S. Ratzlaff, 192, 168; F. Cole, 161; D. Bucholz, 157; K. Tobin, 169; J. Buku, 180; D. Collins, 178; C. Rosentreter, 166; D. DeLaTorre, 163; S. Schulze, 167; J. Schulze, 175, 157; C. Stoffer, 172; D. Hawley, 160; P. Harook, 176, 173, 164.

Chelsea Women's Bowling

Standings as of Sept. 28

	W	L
Parish Cleaners	14	6
Alley Cats	13	7
Knights of Columbus	12	8
Chelsea Milling	11	9
Cook's Contractors	11	9
Palmer Leasing	11	9
Freeman Machine	11	9
Jiffy Mixes	10	10
Wolverine Bar	10	10
Norris Electric	10	10
The Big X	9 1/2	10 1/2
Bailey's Girls	8 1/2	11 1/2
Heller Electric	8	12
IPSCO	8	12
Laura's Beauty	7	13
Klink's Excavating	6	14

Games over 150: L. Hafner, 190; J. Pagliarini, 157; M. Wright, 156; H. Fox, 153; C. Wade, 171; S. Settle, 172; M. Kruse, 151, 157; C. Bradbury, 175, 191; L. Orlovski, 175; D. Fouty, 160; J. Alber, 174, 156; D. Alber, 184; E. Neibauer, 171, 171; K. Powers, 164; M. McGuire, 155; S. Girard, 177; L. McGuire, 159; S. Hughes, 160; E. Williams, 158; M. Kozminski, 151; S. Ritz, 183; M. Moore, 185; R. Klink, 159; G. Beeman, 154, 159; R. Hummel, 183, 193, 169; N. Kern, 202; J. Andariese, 194; L. Gilmore, 151; P. Fitzsimmons, 170, 179, 192; J. Hafner, 165, 150, 168.

450 series and over: S. Settle, 465; C. Bradbury, 514; S. Ritz, 454; R. Hummel, 545; N. Kern, 474; J. Andariese, 469; P. Fitzsimmons, 541; J. Hafner, 483; E. Neibauer, 485.

Team high game: Chelsea Milling, 804.

Ind. high game: N. Kern, 202.

Ind. high series: R. Hummel, 545.

Senior House League

Standings as of Sept. 17

	W	L
Steele's Heating	35	7
Frank Groh's Chevrolet	33	9
Washtenaw Eng.	32	10
Kilbreath's	30	12
Bauer Builders	26	16
Freeman Machine	25	17
S.J. Custom Leather	22	20
Village Motors	21	21
Deansburro	21	21
C&J Body	20	22
Wal's Barber Shop	19	23
K. of C.	18	24
Schneider's Grocery	16	24
VFW 4076	16	24
Central Fibre	15	27
McCalla Feeds	13	29
Chelsea Lumber	9	33
Holsworth's	7	35

525 and over series: W. Clark, 526; J. Arnold, 599; L. Keezer, 545; G. Linebaugh, 530; J. Harook, 556; R. Kiel, 544; M. Poertner, 548; N. Fahrner, 538; J. Reynolds, 534; M. Grambau, 553; R. Zatorski, 548; O. Cavender, 545; W. Westphal, 546; A. Sannes, 545; R. Faron, 528.

210 and over games: W. Clark, 235; J. Arnold, 224; J. Harook, 257; N. Fahrner, 213.

Leisure Time Bowling League

Standings as of Oct. 4

	W	L
Misfits	14 1/2	5 1/2
Shud-O-Bens	14	6
Rebs	13	7
Split Ends	11	9
Lucky Strikers	11	9
Handicappers	11	9
Rockettes	10	10
Lady Bugs	8	12
Mamas & Grandmas	7	13
Alley Cats	6 1/2	13 1/2
Sweetrollers	6	10
The Late Ones	4	12

500 series and over: S. Friday, 509; J. Westphal, 504; R. Dils, 502.

400 series and over: J. Mull, 465; S. Kulenkamp, 416; C. Hoffman, 440; P. Williams, 439; F. Andrews, 431; K. Haywood, 432; D. Clark, 457; S. Helm, 419; S. Weston, 413; E. Williams, 453; C. Root, 424; T. Reilly, 418; S. Bowen, 488; B. Robinson, 412.

Games 140 and over: J. Mull, 159, 147, 159; M. Chasteen, 148; S. Kulenkamp, 142, 159; J. Manley, 145, 147; C. Hoffman, 168, 143; P. Williams, 151, 153; F. Andrews, 147, 161; S. Friday, 181, 170, 158; K. Haywood, 146, 156; G. Wheaton, 143; D. Clark, 158, 184; E. Swanson, 141; G. Brien, 142; S. Helm, 152; S. Weston, 146, 155; E. Williams, 152, 162; C. Root, 144, 147; T. Reilly, 150; J. Westphal, 195, 151, 158; R. Dils, 164, 172, 166; S. Bowen, 166, 161, 161; B. Robinson, 182; K. Dorr, 143; J. Robards, 145.

Sunday Nite Leftovers

Standings as of Oct. 7

	W	L
Bob Van Meter	14	0
Thom Ludwig	11	3
Joseph Roberts	9	5
Ken Stuter	9	5
Ethel Weir	8	6
Low Rollers	8	6
Twins	7	7
Four K's	7	7
Bil Katon	7	7
Tom Dittmar	7	7
Kissin Cousins	7	7
X-Rated	6	8
All in the Family	6	8
Rick Jedele	5	9
Bob Nester	5	9
J. J. & Co.	3	11
Clean Sweeps	2	12

Women, games over 150: B. Herter, 150; D. Rudnicki, 180; U. Van Meter, 156, 176; T. Losey, 170; D. Shubel, 170; C. Roberts, 193, 153; E. Weir, 163, 167; A. Dowhal, 179, 157.

Men, games over 180: A. Roskowski, 190; T. Dittmar, 182; L. Herter, 182; B. Van Meter, 215; J. Klump, 193; R. Jedele, 180.

Nite Owl League

Standings as of Oct. 8

	W	L
Thompson's Pizza	32	3
Parts Peddler No. 1	28	7
Chelsea Lions Club	22	13
Franklin Masonry	21	14
Ross Automotive	20	15
Wash. Crop Service	19	9
Hanco Sports Center	19	16
Interstate Transmission	16	18
Mayer Agency	17	18
Norm's Body Shop	16	19
Unit Pkg. Corp.	14	21
K. of C.	13	22
Parts Peddler No. 2	10	25
Broderick Shell	10	25
Team No. 16	7	21
Gutter Getters	6	20

500 series and over: Rod Ebersberger, 563; Rick Ebersberger, 504; W. Brown, 517; J. Bulick, 536; J. Sweet, 547; D. Thompson, 541; M. Grambau, 511; B. Schittenhelm, 514.

200 games and over: W. Brown, 210; J. Bulick, 222; J. Sweet, 202.

Super Six League

Standing as of Oct. 3

	W	L
G & L's	39	10
Wonder Women	25	24
Ribbits	23	26
Lucky Strikes	21	28
Leftovers	21	28
Screwballs	18	31

Games of 140 and over: L. Proctor, 173; B. Cobb, 177; S. Steele, 223, 157; K. GreenLeaf, 160, 155; L. Clark, 145, 155; T. Sanderson, 182; P. Clark, 158; J. Armstrong, 155; J. Tuttle, 154; D. Taylor, 177; V. Connell, 149; K. Buss, 168, 154, 148; K. Clark, 143; C. Collins, 148.

Series of 425 and over: L. Proctor, 427; B. Cobb, 445; S. Steele, 513; K. GreenLeaf, 429; C. Clark, 439; K. Buss, 470.

Rolling Pin League

Standings as of Oct. 9

	W	L
Beaters	16 1/2	7 1/2
Grinders	16	8
Troopers	16	8
Sugar Bowls	16	8
Kitchen Kapers	16	8
Brooms	16	8
Jolly Mops	15	9
Spooners	14	10
Kookie Kutters	13	11
Jelly Rollers	12 1/2	11 1/2
Mixers	12	12
Pots	10	14
Coffee Cups	10	14
Silverware	9 1/2	14 1/2
Poachers	8	16
Blenders	7 1/2	16 1/2
Dishwashers	7	17
Sweet Rolls	1	23

400 series and over: J. Yeakey, 405; P. Poertner, 485; M. Plumb, 441; A. Grau, 450; B. Wolfgang, 451; E. Heller, 418; P. Smith, 417; J. Edick, 422; A. Classon, 402; C. Baker, 400; V. Workman, 401; L. Steuwe, 438; S. Ritz, 439; H. Dittmar, 406; J. Cronkhite, 408; C. Norman, 414; R. Mushbach, 451; P. Wuster, 423; G. Clark, 449; E. Whitake, 474; S. Gowen, 466.

140 games and over: J. Yeakey, 155; N. Hohn, 155; T. Doll, 154; P. Poertner, 192, 159; M. Plumb, 200; A. Grau, 146, 147, 157; B. Wolfgang, 144, 158, 149; E. Heller, 176; P. Smith, 147, 161; L. Stoll, 142; J. Smith, 141; J. Edick, 140, 145; S. Shonk, 140; S. Parker, 166, 175, 167; R. Cook, 164; S. Seitz, 149; A. Classon, 145; M. Biggs, 154; P. Harook, 187; M. Ritz, 150; L. Stuewe, 164, 150; S. Ritz, 172, 148; M. Kozminski, 144; s. Bauer, 174; H. Dittmar, 160; J. Cronkhite, 147; R. Mushbach, 179, 141; P. Wuster, 178; C. Norman, 154; G. Clark, 151, 148, 150; G. Klink, 142; E. Whitaker, 169, 159, 146; S. Bowen, 168, 152, 146; B. Van Gorder, 156; R. Bushway, 145.

160, 155; L. Clark, 145, 155; T. Sanderson, 182; P. Clark, 158; J. Armstrong, 155; J. Tuttle, 154; D. Taylor, 177; V. Connell, 149; K. Buss, 168, 154, 148; K. Clark, 143; C. Collins, 148.

Snoopy's Peanut League

Standings as of Oct. 6

	W	L
Fire Balls	12	0
Kool Klds	9	3
Team No. 2	7 1/2	4 1/2
Bad News Bowlers	7 1/2	4 1/2
3 L's & M.	5	7
Team No. 8	3	9
Team No. 3	3	9
Team No. 7	2	10

Tri-City Mixed League

Standings as of Sept. 28

	W	L
Fitzsimmons Excavat	10	8
Mel's Roofing	10	8
Williams Carpet Serv	10	8
Mitchell Building	10	8
Central Fibre	17	11
Chelsea Big Boy	16	12
Associated Spring	16	12
Wolverine Bar	15	13
Inverness Inn	14	14
Portage Hardware	14	14
Hanewald & Frey	14	14
Seitz's Tavern	12	16
Williams & Lisznyai	12	16
Palmer Ford	10	18
Jose & Sannes	9	19
Pinnacle Engin	9	19
Ken's Glass	9	19
Back Door Party Store	9	19

500 series, men: G. Biggs, 531; S. Cavender, 561; P. Fletcher, 515; R. Frey, 504; V. Hafner, 514; J. Harook, 585; N. Myers, 514; D. Sannes, 533; L. Schneider, 515; J. Stoffer, 504; H. Thurkow, 550; D. Westcott, 511.

200 games, men: G. Biggs, 200; S. Cavender, 202; J. Harook, 217; D. Sannes, 221; H. Thurkow, 211; D. Westcott, 511.

450 series, women: S. Clark, 453; M. Gipson, 459; J. Hafner, 462; P. Harook, 496; N. Keezer, 534; B. Kunzelman, 463; J. Smith, 489; C. Stoffer, 493.

150 games, women: C. Baker, 164; S. Clark, 154, 174; J. Collins, 155; E. Finck, 178; M. Gipson, 171, 155; J. Hafner, 171, 164; D. Hanewald, 178; P. Harook, 156, 182, 158; J. Smith, 174, 172; C. Stoffer, 178, 159, 156; E. Tindall, 151, 158; M. Westcott, 157, 159; S. Williams, 158.

Kahuna Mixed League

Standings as of Oct. 9

	W	L
Prime Time Players	21	7
Me and Them Three	20	8
Untouchables	19	9
Udder Pools	18	10
Maybes	17	11
The Foursome	16	12
Proud Mary's Gang	16	12
Small Supers	15	13
The Boozers	14	14
Ma Gu	14	14
PH-2	14	14
Whiteleafs	12	16
G & the Kids	12	16
Good Timers	11	17
Sunday Funnies	11	17
Good, Bad & Uglier	8	20
All Stars	7	21
Herr-Bares	7	21

Women, 150 games and over: C. Bradbury, 171, 168, 150; V. Wurster, 169, 150; D. Steinaway, 164, 153; F. Ferry, 180; J. Buku, 150; K. Clark, 163; J. Hegadorn, 155, 151; R. Forner, 167, 166, 155; D. Thompson, 158, 156; C. Thompson, 205, 160, 152; E. Heller, 166.

Men, games 175 and over: B. Kishmaul, 233, 184; D. Cobb, 191; C. Koenn, 191; D. Buku, 213, 186; D. Clark, 203; D. Forner, 185, 182; C. Stapish, 211, 177; D. Thompson, 185, 182; R. Buckingham, 185.

REMEDIATION

FREE ESTIMATES
Ib. V. JENSEN and SON
LICENSED BUILDER
378 Spring Lake Drive
Chelsea, Mich.
PHONE 475-1820

Feed Formulas Tested, Proved To Get Results
Extra proteins, vitamins and minerals in proper balance, scientifically blended, make our feeds real profit producers for you.

Farmers' Supply Co.
Phone GR 5-5511

187; G. White, 213, 210; E. GreenLeaf, 202, 196, 183.

Snoopy's Peanut League

Standings as of Oct. 6

	W	L
Fire Balls	12	0
Kool Klds	9	3
Team No. 2	7 1/2	4 1/2
Bad News Bowlers	7 1/2	4 1/2
3 L's & M.	5	7
Team No. 8	3	9
Team No. 3	3	9
Team No. 7	2	10

150 and over series: J. Waldyke, 202; J. Boyer, 151; D. Buku, 188; L. Hafner, 153; L. Walton, 204; J. Gray, 205; T. Rowe, 163.

Tri-City Mixed League

Standings as of Sept. 28

	W	L
Fitzsimmons Excavat.	10	8
Mel's Roofing	20	8
Williams Carpet Serv.	18	10
Mitchell Building	18	10
Central Fibre	17	11
Chelsea Big Boy	18	12
Associated Spring	18	12
Wolverine Bar	15	13
Inverness Inn	14	14
Portage Hardware	14	14
Hanewald & Frey	14	14
Seitz's Tavern	12	16
Williams & Lisznyai	12	16
Palmer Ford	10	18
Jose & Sannes	9	19
Pinnacle Engin	9	19
Ken's Glass	9	19
Back Door Party Store	9	19

PUT IT IN THE MARKET FOR RESULTS

Automotive 1

1971 FORD, 351 CID 2 barrel carburetor, radiator and automatic transmission. Complete \$200 or best offer. Ph. 475-7655 week-ends or after 5 on weekdays. x18-3

1974 CADILLAC Sedan deVille. Good condition. Ph. 313-498-2164. x18-2

DEMOS

1979 TORONADO Brougham 2-dr. Save

1979 BUICK Regal 2-dr. Save

1979 BUICK LeSabre Custom 2-dr. Save

1979 BUICK LeSabre Custom 4-dr. Save

USED

1979 CUTLASS Cruiser Brougham Sta. Wgn. \$7295

1979 CUTLASS Supreme Calais 2-dr. \$6195

1978 PONTIAC Sunbird 2-dr. \$4195

1977 CHEV Nova 2-dr. \$3295

1977 OLDS Delta 88 4-dr. \$3695

1975 CHEV Estate Wgn. 9-pass. \$2495

1975 MERCURY Montego Villager 9-pass. \$2495

FAIST - SPRAGUE BUICK - OLDS, INC.

1500 S. Main St., Chelsea
Ph. 475-8664 x18

1974 SUNBIRD, V-6, automatic, p.s., p.b. Ph. 973-4763 days. Evenings 475-2548. x18-2

'69 FURY — Stationwagon, good condition, \$350. Best offer accepted. Ph. 475-9456. x19

BODY SHOP

COMPLETE FULL TIME
Estimates Available

PALMER FORD

222 S. Main 475-1301
401f

FOR SALE — Dodge Charger, 1968, 318 CID, automatic, p.s. High mileage, but runs. \$200 or best. 47 Butternut, Chelsea. x18

CHEVROLET - BUICK TOBY FREEMAN

Business (517) 851-7225
Residence (517) 851-7504

C. W. GLENN & SONS, INC.

401 N. Clinton St.
Stockbridge, Mich. 49285 x16f

CAR RENTAL by the day, week-end, or month. Full insurance coverage, low rates. Call Lyle Christwell at Palmer Motor Sales. 475-1301. 25f

'73 OLDS '98, p.s., p.b., air, radio, good tires, very dependable. \$950. Ph. 475-8040 after 3:15 p.m. x20-3

SEE

TOM DAULT

at

Rampy Chevrolet

for your best deal
in new or used
cars and trucks.

Ph. 663-3321 or

475-2830 401f

Demos

'79 CHRYSLER Newport 4-dr., 318, auto., p.s., p.b., air, cruise, stereo, tilt. SAVE

'79 ST. REGIS 4-dr., 360, air, stereo, cruise, tilt. SAVE

'79 MAGNUM XE, 318, air, stereo. SAVE

'79 LE BARON S. Coupe, 318, auto., p.s., p.b., air. SAVE

'79 ASPEN coupe, 225, auto., p.s., p.b., air, 7,310 miles. \$5395

'79 DODGE Royal Sportsman wagon, 318, auto., p.s., p.b., power locks, air, stereo, travel seating pkg., rear defroster, cruise control, 36-gal. tank, 10,300 miles. \$8695

'79 VOLARE 4-dr., 6-cyl., auto., p.s., p.b., vinyl roof, air, cond., 5,200 miles. SAVE

Village

Motor Sales, Inc.

CHRYSLER — DODGE
PLYMOUTH — DODGE TRUCKS

Phone 475-8661

1185 Manchester Rd., Chelsea

Hours: 8 a.m. to 5:30 p.m.
Tues. thru Fri. Until 8 Monday
Saturday 9 to 12 x18f

Automotive 1

'74 BUICK, 4-dr. Le Sabre. \$1,000. Ph. 475-1216, 605 Grant St. x18

TIDY CAR, INC.

associate dealer
Tompkins Elegant Autos

Preserv-A-Shine
gives
Beauty and Protection
Keeps new cars shiny!
Makes used cars like new!

We Come to You
Call 475-2952

'72 CHEVY VEGA, rusty but runs good. 60,000 miles, automatic. \$150. Ph. 475-7701. x18

1975 SUNBIRD, V-6, automatic, p.s., p.b. Ph. 973-4763 days. Evenings 475-2548. x18-2

Used Trucks

'77 FORD van, 6-cyl., 3-speed, p.s., radial tires, low mileage. \$3695

'76 DODGE W-100, 4-wheel drive, 318, auto., p.s., p.b., One owner. \$2895

'75 CHEVY 1/2-ton Silverado, 350, auto., p.s., p.b., \$2995

'75 DODGE D-200, 318, 3-speed, p.s. \$1995

'72 DODGE D-200, 318, 4-speed, good rubber. \$795

Quality Used Cars

'78 ARROW Coupe, 1600, 4-speed, one owner. \$3595

'77 VOLARE 4-dr., 6, auto., p.s., p.b., air, rear defroster. \$3395

'76 VOLARE Premier wagon, 318, auto., p.s., p.b., air, cruise, AM/FM. Low mileage. \$3695

'75 CHRYSLER New Yorker 4-dr., V-8, auto., p.s., p.b., air, cruise, \$2195

'73 OLDS Custom Cruiser wagon, V-8, auto., p.s., p.b. \$895

'73 CADILLAC Coupe de Ville, full power, stereo, air. \$1795

'68 CHRYSLER New Yorker 4-dr., auto., p.s., p.b., air. Excellent transportation. \$895

Village

Motor Sales, Inc.

CHRYSLER - DODGE
PLYMOUTH - DODGE TRUCKS

Phone 475-8661

1185 Manchester Rd., Chelsea

Hours: 8 a.m. to 5:30 p.m.
Tues. thru Fri. Until 8 Monday
Saturday 9 to 12 x18f

'74 DODGE 600 stake truck, 2-speed, 2 side gas tanks. Good condition. \$3,000. Ph. 662-3213. x18-2

'79 BONNEVILLE 2-door, Landau Cruise, air cond., p.w., stereo. Ph. 475-9393, 9 to 2 weekdays, week-ends anytime. x18

1969 FORD WAGON — Good motor. Body not good. \$200. Ph. 426-2163. x18

Complete

Body Shop

Service

FREE ESTIMATES
Contact Ralph Machesky

Faist - Sprague

1975-8664 x51f

1979 CAMARO — V-8, loaded. Less than 4,000 miles. \$6,300 or best offer. Moving out of town. Ph. 426-4896 after 5. x18-3

Demos

'79 CHRYSLER Newport 4-dr., 318, auto., p.s., p.b., air, cruise, stereo, tilt. SAVE

'79 ST. REGIS 4-dr., 360, air, stereo, cruise, tilt. SAVE

'79 MAGNUM XE, 318, air, stereo. SAVE

'79 LE BARON S. Coupe, 318, auto., p.s., p.b., air. SAVE

'79 ASPEN coupe, 225, auto., p.s., p.b., air, 7,310 miles. \$5395

'79 DODGE Royal Sportsman wagon, 318, auto., p.s., p.b., power locks, air, stereo, travel seating pkg., rear defroster, cruise control, 36-gal. tank, 10,300 miles. \$8695

'79 VOLARE 4-dr., 6-cyl., auto., p.s., p.b., vinyl roof, air, cond., 5,200 miles. SAVE

Village

Motor Sales, Inc.

CHRYSLER — DODGE
PLYMOUTH — DODGE TRUCKS

Phone 475-8661

1185 Manchester Rd., Chelsea

Hours: 8 a.m. to 5:30 p.m.
Tues. thru Fri. Until 8 Monday
Saturday 9 to 12 x18f

Recreation Eqpt. 3

1978 TRANS-VAN

17-ft. motor home, sleeps 4, like new, 8500 miles, auto trans., p.s., p.b., cruise control, stereo radio and tape, furnace, refrig., sink, john, 110V outlets, 36 gal. gas tank, reg. gas, 13-14 mpg.

517-784-7036 (Jackson) after 5 p.m. x18

CAMPER for 8-ft. pick-up box. Sleeps 2 or 3. Custom built cabinets. Lots of storage space. Ph. 475-1277. x18

FOR SALE — Beautiful Blue Spruce, 10 to 12 ft., \$35 to \$40. Transplanting available within 10 miles of Chelsea for additional charge. Ph. 475-1580 weekdays after 6 p.m. week-ends after noon. x18-3

MICHIGAN CERTIFIED soy beans, \$9.75 per bushel. Michigan certified mariners' seed oats treated with Vitavax, \$3.25 per bushel. Brablen Farms, Britton, 49224. Ph. (517) 451-4010 or (517) 423-5663. Prices subject to change without notice. x37f

APPLES FOR SALE — Jonathan, McIntosh, Red and Yellow Delicious. Winesap. Ph. 475-1417. x18-2

FALL COLOR TOUR of farm produce, apples, cider, squash, gourds, Indian corn and pumpkins. Petersons at Hadley and Bartlett Roads, Gregory, Open Friday, Saturday and Sunday 1 a.m. to 6 p.m. x18-2

FOR SALE — Cornish cross pullets, over 3 lbs. \$2.50 each. Ph. 426-3934 after 6 p.m. x18

WEBB'S

NORTH LAKE

APPLE ORCHARD

13620 N. Territorial Rd.

475-1992

HOURS:
Fri. & Sat., 9 to 6
Sun., 10 to 6

McIntosh, Jonathan, Ida Red, Winesap, Red Delicious, Yellow Delicious, Northern Spies.

Stanley Plums - Home-made Cider

Also have utility apples for \$4.50 bu.

Sgt. Joyce: Grapes of the Detroit Police Dept., and husband, Lester welcome all of you to come out and tour their 50-acre apple orchard. Bring your friends. x18-2

BEST OFFER — 1972 Chevy wagon: piano, needs tuning. Ph. 475-2322 after 6 p.m. x18

IMPORTED

DUTCH BULBS

For Fall Planting

TULIPS
DAFODILS
HYACINTHS
CROCUS
PAPER WHITES

CHelsea HARDWARE

100 S. Main Ph. 475-1121 x18-3

AFGHAN — All sizes and colors, made to order. Machine washable. Ph. 475-2830 after 9 p.m. x19-4

FOR SALE — Automatic washer, electric dryer (9 mos. old), automatic humidifier. Ph. 475-2646. x20-4

FOR SALE — Freezer, 16 cu. ft., upright, 6 years old, perfect condition. \$150. Ph. 475-7791. x18-2

DOUBLE SPRINGS and mattress set, nice condition, \$50. Ph. 475-7703. x18

FOR SALE — Automatic washer, electric dryer (9 mos. old), Magnovox stereo, record player, 25" TV color, needs some repairs. Ph. 475-2646. x20-4

APPLES FOR SALE — Jonathan, banana, Baldwin, \$6 per bushel. Lesser Farms. Ph. 426-8009. x18

CLEAN expensive carpets with the best. Blue Lustre, is America's favorite. Rent shampooer, \$2. Chelsea Hardware. x18

SNARE DRUM and case for sale. Ph. 475-2225 after 6 p.m. x18

5 FT. TRAILER-TYPE bush hog mower: 6 utility poles, 14" diameter by 12 ft.; seven 20-ft. trusses, 312 pitch. \$75. Ph. 475-7370. x18

TELEVISION, 23-inch, RCA color console new picture tube, Dun-Rite TV. Ph. 426-2683. x18

HOLLYWOOD BED with brass-plated headboard, Sealy mattress and box springs; cornet, in very good condition; and bird cage on a stand. Ph. 428-8895. x19-2

INSIDE SALE — Complete kitchen cupboard set, cherrywood, new; refrigerators; washing machines; dryers; electric stoves; gas stoves; buffets; china cabinets; dining room tables and chairs; vanities; lots of other things. Open daily. 7997 Grand, Dexter. Ph. 426-3355. x18

YAMAHA CORNET — 10 months old, like new. \$200. Ph. 426 8143, Dexter. x18

BUNDY OBOE — \$150, or alto sax, \$300. Ph. 662-6475 or 426-8220. x18

FOR SALE — Kitchen set with 4 chairs; Singer cabinet sewing machine, Touch and Sew, used very little. Ph. 475-2618. x18

FOR SALE — 4 used circle saws, 4 used electric drills, extension cord, trouble cord, 2 battery chargers, 4 amp., 6 amp. small rotator, power lawn mower. 418 Wellington off Wilkinson St., Chelsea. Ph. 475-1744. x18

WESTINGHOUSE refrigerator, aqua color, good condition. Ph. 475-9393. x18

SEARS 8 hp riding lawn mower, 2 yrs. old, needs minor repairs, \$225. Ph. (517) 851-7882. x18-2

For Sale 4

REFRIGERATOR, side-by-side, \$250. 605 Grant St. Ph. 475-1216. x18

FOR SALE — Garage door, 9x7 fiber-glass, \$95. Screen door, 28x80, \$20. Table and 4 chairs, \$65. '69 Fury Stationwagon, good condition. \$350. Best offer accepted. Ph. 475-9456 evenings. x19

MAGNETIC SIGNS for your business vehicles, Open and Closed signs, used cars and trucks. KETO, 7120 Dexter-Ann Arbor Rd., Dexter. Ph. 426-4535. x9f

BLACK DIRT for sale. Tested and proven excellent for gardens and lawns. Six yards delivered, \$35. Ph. 428-7784. x48f

PLANNING A WEDDING? Graduation? Let us handle your liquor and beverage needs. Dexter Party Store. Ph. 426-3828. x43f

BLACK DIRT for sale. Tested and proven excellent for gardens and lawns. Six yards delivered, \$35. Ph. 428-7784. x1f

ASHLEY WOODSTOVES — Four models available now. Prices starting \$199.95. Hackney Hardware, Dexter. Ph. 426-4009. x20-6

TORO SNOWBLOWER, 20", used 2 seasons, excellent condition, \$150. Ph. (517) 851-7882. x18-2

Auction 4a

2 ARABIAN WELCH PONIES — Dapple gray geldings, 13½ hands. Approximately 700 lbs. Must be held 90 days. For sale by law, Section 433.16. Auction to be held Oct. 15, 10 a.m. at Beasley Farm, 13470 Bemis Rd., Manchester, Mich. x18

COUNTRY AUCTION

ANTIQUES • HOUSEHOLD • TRACTOR •

We will sell the following at public auction at 4883 Sylvan Rd., Manchester, Michigan. Take I-94 to M-52 then south to Grass Lake Rd., turn west to Sylvan Rd., then south 1 mile. Just past North Sharon Church.

SATURDAY, OCT. 13

Commencing at 11:00 a.m.

Antique oak wash stand, wicker plant stand, pressed oak chairs, oak dresser, antique oak ice box, treadle sewing machine, older china, cabinet w/glass doors, gun cabinet, oak side board, Marlin 30-30 w/scope, beautiful condition, Franklin wood stove, oak library table, Revco thin wall chest freezer, portable washer & dryer, air conditioner, 3 antique rockers, couch, occasional chairs, magazine racks, 2 steamer trunks, pots & pans, miscellaneous dishes, 2 metal storage cabinets, older vanity w/mirror, 3 cord of fire wood,

12' aluminum flat bottom boat, propane gas stove, Torro 6-200 electric start snow blower (like new), garden tools, Craftsman radial arm saw, (like new), ladders, new 36" bathroom vanity w/cultured marble top & hardware, some scrap iron, portable blacksmith forge, work bench, picnic table.

Farmall Super C tractor, wide front w/2-bottom plow & cultivator, small disc, 3-section drag, 40"x6" trailer, stock trailer 9'x6", older implement trailer.

1973 2-DOOR FORD maverick, 6-cylinder, auto., AT, radio.

Many more items not listed

Owner: Clyde Wheeling

Braun & Helmer Auction Services

Lloyd R. Braun, Ann Arbor, 665-9646

Jerry L. Helmer, Saline, 994-6309

Inspection day of sale/terms: cash or check. Nothing removed until settled for. Not responsible for accidents. Lunch on grounds. x18

LARGE TOOL AUCTION

Thursday, October 18,

6:30 P.M.

American Legion Hall

9807 Whitewood Rd. (off M-36)

Pineckey, Michigan

OVER 150 DIFFERENT ITEMS TO BE AUCTIONED: Hand tools, air tools, compressors, bench grinders, power saws, electric saws, chargers, hydraulic jacks, cords, socket sets, tool chests, impacts, vacuums, drills, wrenches. All name brands and all fully guaranteed.

AUCTIONEERS:

RAY AND MIKE EGNASH

517-546-7496 x18

Garage Sale 4b

RUMMAGE SALE — Friday, Oct. 12, 8:30 to 5 at the Dexter United Methodist church, 3411 Central St. Clothing, books, toys, household goods. No large furniture. x18-2

Garage Sale — All day, Sat., Sun., Oct. 13, 14. Furniture, bikes, carpenter, and miscellaneous items. 507 Wellington St., Chelsea. x18

Garage Sale — Furniture, clothes, jewelry, mics. Thursday, Friday, Saturday and Sunday afternoon. 1570 Baker Rd., Dexter. x18

Garage Sale — Saturday, Oct. 13, 10 a.m. to 5 p.m. Moving. Many good items, records, books, glassware, kitchen items, etc. 13500 Pleasant Lake, Manchester, 2 miles east of M-52. x18

SATURDAY ONLY, 9 to 5. Washer and dryer, unfinished fireplace mantle, clothing, paperbacks, dishes. 6115 N. Main. x18

Garage Sale — One day only, Sat., Oct. 13, 10 a.m. to 6 p.m. On Old Manchester Rd., south of Fairgrounds. x18

OCT. 12 and 13, 10 a.m. to 5 p.m., 134 E. Summit, stove, refrigerator, oil burner, 26" bicycle, much more. x18

LITTLE WANT ADS! BIG PLUSES FOR BIG RESULTS!

Real Estate 5 Lost and Found 7 Help Wanted 8 For Rent 11 Bus. Services 13 Bus. Services 13 Bus. Services 13

REALTY WORLD
SNYDER REALTY
(517) 764-0267

COME LOOK ME OVER! — I'm a spacious, lakefront home on Lake Columbia. Professionally landscaped. 2BR, large family room, 2-car garage. (1).

TRUE LOVE! — Can be found in this 3BR, 1 1/2-bath tastefully decorated home. 1 acre, Lake Columbia area. (3).

HOW CAN YOU MEND A BROKEN HEART? — Owners moving and leaving me behind. Immaculate 3BR ranch. Built-in microwave, many extra features. Michigan Center area. (5).

PRECIOUS MEMORIES! — Can be had with this 3BR bi-level. Walk-out basement; family room fireplace, 2-car garage. Michigan Center area. (9).

HALLELUJAH, HALLELUJAH! — This new, fantastic home sings its praises, of which there are many. 4BR tri-level, 2 1/2-bath, family room fireplace, 2-car garage, 1 acre with stream, cutstone-aluminum exterior. Michigan Center area. (2).

RAINDROPS KEEP FALLING ON MY HEAD! — Come into the sunshine with this gracious, elegant executive 4BR colonial. Gas heat, 2-car garage, in-ground pool. Michigan Center area. (4).

BREAKING UP IS HARD TO DO! — Owners relocating and hoping to leave this spacious 2-year-old, 3BR ranch. Full basement, gas heat, 2-car garage, aluminum-brick exterior. Michigan Center area. (6).

COULD IT BE I'M FALLING IN LOVE? — Olcott Lake, 3BR cedar sided ranch. Fantastic condition. Central air, gas heat, 2-car garage. Napoleon area. (8).

GIVE A LITTLE, GIVE A LOT! — This spacious 4BR aluminum-sided home has lots to give. Large kitchen, gas heat, 3-car garage, bomb shelter, very well insulated. Michigan Center area. (14).

BABY I'M YOURS! — Natural oak 2 acres. Forewell Lakefront, 4BR, 2 fireplaces, immediate possession. Hanover-Horton area. (10).

I'M LOOKING OVER! — This 3BR cedar-sided, Lake LeAnn home and I like what I see. Gas heat, full basement, large rec room, living room fireplace. (12).

LAND, BEAUTIFUL LAND! — Two 10-acre plus parcels, Chelsea area. Very lovely custom home or mini-farm sites. 98% tillable. (16).

(517)764-0267
x18

FINANCING OPTIONS available on lovely 4-bedroom, 2 1/2 bath Ann Arbor home in fine neighborhood. Central air, formal dining, fireplace and many extras. Ph. 428-8890. x21-3

FANTASTIC VIEW from M-52. 3 bedrooms, full basement, 2.4 acres, huge fenced-in yard, attached garage, additional acreage available. Call Chuck Freagley, Century 21, Fletcher and Associates, 2074 S. Main, Ann Arbor, 769-0062. x18

LAND, BEAUTIFUL LAND! — Two 10-acre plus parcels, Chelsea area. Very nice building or mini-farm sites. 98% tillable. Contact Ginny Sturgill at (517) 764-4795 or 764-0267. Realty World-Snyder. x18

Animals, Pets 6
GERMAN SHEPHERDS — AKC Championship line. Two beautiful males, 4 months. Shots and wormed. Ph. 665-5017 after 6. x18-2

STOP — Duck Season is here! AKC registered Labrador Retrievers for sale. 5 weeks old. Ph. 475-2849 anytime. x18-2

BLACK DOG, part Labrador and Husky, lovable. Free to a good home. Ph. 475-1171. x18

GERMAN SHORT HAIR BIRD DOG. Female, liver and white, obedient, AKC registered, \$60. Ph. 475-7720. x18

GERMAN SHEPHERD puppy, about 9 months old, black and tan, wearing 2 collars. Found between Chelsea and Manchester, on Peckens Rd. Ph. 475-8826. x18f

LOST — Cat, long hair, fluffy tail, rust colored, named "Rusty." Near Island Lake Rd. and North Territorial. Ph. 475-1211. x18-2

DOG LOST — Near land fill, English Pointer, white and brown female. Answers to "Dandy." Reward. Ph. 475-8961. x18-2

WOODSTOCK KENNELS
18531 Bush Rd.
Ph. 475-1794

Inside and Outside Heated Runs

Separate Housing for Cats

Love Provided Free
x31f

LOST — 2 dogs. Black and tan male Coon Hound, 5 years old and Walker pup, female, 9 months old. On Sat., Oct. 6, near Four Mile Lake. Reward. Ph. 537-3526 after 3 p.m. x18

Help Wanted 8

HELP WANTED, full-time, on hog farm. Ph. 475-7326. x19-2

WANTED — Nurses Aid or person with nursing experience to care for stroke patient. References and own transportation. Ph. 426-4791. x17

LOOKING for responsible adult to run pinball arcade. Inquire at Chelsea Colors from 11 a.m. to 5 p.m. x8f

LYNDON COLOR LABS — Want to earn extra money for Christmas? We will have various openings at Lyndon for temporary help from approximately Oct. 1 through Dec. 15. No experience necessary. Both day and night shifts available. Apply now at 7200 W. Huron River Dr., Dexter, between 9 a.m. and 4:30 p.m. An equal opportunity employer. x10f

BEAUTICIAN WANTED — Apply in person. 8066 Main St., Dexter. x39f

WANTED — Bartender (M/F), 40 hours per week, day or night. Apply at Chelsea Lanes, 11 a.m. to 5 p.m. Waitress (M/F), part-time to begin Aug. 26. No experience necessary. Part-time janitorial help and counter personnel. Apply at Chelsea Lanes in person, between 11 a.m. and 5 p.m. x8f

HELP WANTED — Diemakers, competitive wages, career growth with full fringe package. Reply by resume to May & Scofield, Inc., in care of Personnel Office, 627 S. Dearborn, Howell, Mich. 48843. x11f

DAY HELP WANTED
7 a.m. to 5 p.m.
Apply in person
McDONALD'S
1535 S. Main
Chelsea
x47f

LYNDON COLOR LABS — Full-time, permanent personnel in our Custom Printing Department. Experience not necessary. Apply in person, 7200 W. Huron River Dr., 9 a.m.-4:30 p.m. An equal opportunity employer. x21f

TRUCK DRIVER and warehouse employee for local building material distributor. Some experience necessary. Excellent benefits for person willing to work. Ph. 662-3213 after 3 p.m. for appointment. x18-2

WAITRESS WANTED
Ph. 475-2020
ask for Ruth or Jim
SCHUMM'S
1620 M-52
x20-4

RETAIL CLERK wanted part-time mornings 5 days per week, 9 to 1. Reply to Box OC-4, care of The Chelsea Standard, Chelsea. x18

HELP WANTED
Full time for Chelsea retail business. Some mechanical ability required. Deliveries and mechanical work. Write Box SE-29, care of The Chelsea Standard, Chelsea, Mich. x18

HELP WANTED — 10 a.m. to 3 p.m., Monday thru Friday. Chelsea A & W. 475-2055. x19-3

PART-TIME COOK — 18 hours a week. Washtenaw County is seeking a part-time cook for the Community Service Agency's Senior Nutrition Program. Requires knowledge of basic principles of quantity food preparation and the ability to adjust recipes and to assist in meal planning. Apply at Washtenaw County Personnel, Main and Huron Sts., Ann Arbor, Michigan 48107. Equal Opportunity Employer M/F. x18

CRAFTERS — Better Homes & Gardens Craft Creations has come to town! We need more people who enjoy needle arts and crafts to help conduct informal craft sessions. Exceptional part-time earnings. Call for interview appointment: 475-8453. x18-4

WAITRESS WANTED — Full-time, morning shift. Apply in person. Country Restaurant 8128 Main St., Dexter. 19-4

HOUSE CLEANING — 2 to 3 days a week. Ph. 665-6312 daytime, 475-9736 after 5 p.m. x18-2

Baby Sitter 9

TEEN-AGED SITTER WANTED for two pre-schoolers. Own transportation. References required. Ph. 475-7255. x19-2

WILL BABYSIT EVENINGS, Phone 475-1808 weekdays. x18-2

WILL BABYSIT in my home. Monday through Friday, day or night. Preferably ages 3 and up. Ph. 475-1828. x18-6

BABYSITTER NEEDED — Thursday, 8:45-11:30 a.m., Friday, 12:45-2 p.m. Must be at least 18 year old. Dexter area. Ph. 426-2326. x18

Wanted 10

CUB SCOUT UNIFORM, size 7 or 8. Ph. 475-9356. x18

MATURE WOMAN desires apartment or sleeping room, preferably furnished. Call collect, 1-264-8686. x14f

For Rent 11

WANT TO MOVE by November? We can help. Over 400 places, all areas, prices and sizes. Open 9 to 9, Red Giant. 662-6403. x20-3

LARGE 2-STORY older home in Village near school and shopping, fully carpeted, 1 1/2 baths, no pets, lease, references and 2 months deposit required. Rent \$475 a month. Write Box Q, Chelsea, Mich. 48118. x19-2

UNFURNISHED 2-bedroom apartment in Chelsea, stove, refrigerator and dryer furnished. Fenced in yard with swimming pool. \$325 per month plus utilities and heat. References required. Ph. 475-7670. x11f

SMALL 2-BEDROOM lake-front cottage basement garage ideal for married couple. \$200. Ph. 475-9965. x19-2

CHELSEA — Huge, 5 rooms, all utilities, carpeted. Complete kitchen. Near school. Only \$200. Red Giant, open 9 to 9. Ph. 662-6403. (11-22-C) x18

RURAL APARTMENT desires non-smoking couple, no pets. Available Nov. 1. Ph. 475-8334 evenings. x21-4

ROOM FOR RENT with house privileges, in farm house on lake 8 miles from Chelsea. Ph. 475-8418 evenings. x19-2

1-BEDROOM, furnished apartment. North of Chelsea, in picturesque country setting. Rent \$160 plus utilities. No pets. Married couple preferred. Best of references required. Please write Box OC-18, Chelsea Standard, Chelsea, Mi. x20-3

FOR RENT — Attractive, large apartment in colonial home in downtown Dexter near the stores. Good for office or reliable people. Ph. 426-3722 between 5 and 7 p.m. x18

ADVANTAGE for horse enthusiasts, nice country house, 3 bedrooms, 1 1/2 baths, newly decorated and carpeted, screen-in porch, 6 miles north of Chelsea, on paved road, \$400 plus utilities. Rent adjustment if reliable person wishes to work with horses. No indoor pets. Ph. 475-2044 after 6 p.m. x18f

OFFICE FOR RENT — 3 rooms, 500 sq. ft., on Jackson Rd., near Stivers. \$250, includes heat. Ph. Weber Homes at 475-2828, evenings. x18

1-BEDROOM APARTMENT available Nov. 1st. Couples only, no pets. \$225 per month, all utilities paid. Ph. 475-8040 before 8:30 a.m. or after 7 p.m. x18

OFFICE FOR RENT — 3 room suite — \$175 per mo. Loc. 115 Park St., Chelsea, Mich. Call 475-8689. x14f

FOR RENT OR LEASE — New professional building to be completed in September 1980 has 1,500 sq. ft. suites available for lease to the discriminating professional who desires space in Chelsea. Percentage ownership also available if desired. Ph. 475-1403 for complete market and building details. x18-4

CHELSEA — Rustic, 3 bedrooms, complete utilities, brick fireplace, country kitchen, large yard, kids and pets OK. Now \$300. Red Giant, open 9 to 9. Ph. 662-6403. (9-7-C) x18

FOR RENT — Large mobile home on Portage Lake, Jackson. 2-bedroom semi-furnished, immediate occupancy. \$280 per month, plus damage deposit. Ph. 475-8165. x18-2

HOUSE FOR RENT in Chelsea. \$300 per month, plus utilities. Ph. 475-7146 after 3 p.m. x19

YEAR-ROUND 2-bedroom home, fireplace, screened porch, basement, large lot, lake access. Chelsea schools. \$325 plus utilities. Deposit and references required. Ph. 475-7936. x18

LARGE 2- OR 3-BEDROOM apartment in duplex, downtown Dexter. Newly painted, carpeted, basement with washer-dryer hookups, pool. \$300 plus utilities. Ph. 426-2373. x18

STORE FRONT BUILDING located on downtown Main St., Dexter. Prime location. Parking. 4,400 sq. ft. plus. Ph. 426-4695. x18f

SPACIOUS FIRST FLOOR APARTMENT in Dexter. Fireplace, 2 bedrooms, large kitchen, rear deck, basement and garage. Married couple preferred. No pets. \$345. Ph. 662-8803. x18

DEXTER HOUSE — large, 5 rooms, modern, utilities, complete kitchen, family yard, only \$250. Red Giant, open 9 to 9. Ph. 662-6403. (12-2-C) x18

3 BEDROOMS with full basement, 2-car attached garage, aluminum siding, black-top drive, garden. 5 miles from Chelsea on Waterloo Rd. at Sugar Loaf Lake. Available Nov. 4. Ph. 475-9965. x20

FOR LEASE — Second floor new office space in Village of Dexter. Will partition to suit. Ph. 1-583-1356 or 1-852-8535. x42f

ROOMS by day, week or month. Excellent for the single man or retiree. Sylvan Hotel, Chelsea. Ph. 475-2911. x31f

FOR RENT — 1979 Ford 15-pass. Club Wagon Buses by the day, week-end, week or month. Insurance, Palmer Ford, 222 S. Main, 475-1301 for rates. x23f

OFFICE SPACE available in downtown Dexter. For information call 426-4695. x48f

FOR RENT — Fair Service Center for meetings, parties, wedding receptions, etc. Weekdays or weekends. Contact John Wellnitz, phone 475-1518. x31f

1-BEDROOM DELUXE APT. on secluded lake in Pinckney Recreation Area. \$300 plus utilities. No children or pets. Ph. 498-2508. x20-3

OFFICE FOR RENT — 3 room suite — \$175 per mo. Loc. 115 Park St., Chelsea, Mich. Call 475-8689. x14f

FOR RENT OR LEASE — New professional building to be completed in September 1980 has 1,500 sq. ft. suites available for lease to the discriminating professional who desires space in Chelsea. Percentage ownership also available if desired. Ph. 475-1403 for complete market and building details. x18-4

CHOICE RENTAL on beautiful Crooked Lake for married couple only. References required. Ph. 475-7718 or 475-8469. x18f

FOR RENT in Chelsea — 2nd floor apartment for married couple only. References required. Ph. 475-7718 or 475-8469. x16f

SLEEPING ROOM for rent — utilities and linens included. \$95 per month. Ph. 475-9630. x18-2

APARTMENT FOR RENT — 1-bedroom, newly decorated, second floor private entrance, refrigerator, range. Three miles west of Chelsea off I-94. \$215 per month includes heat and water. Deposit and reference required. Please call 475-7681. x18

FOR RENT — Country location, 2-bedroom ranch home. Good access to I-94. Rec room in full basement. Blacktop road. 15 minutes from Chelsea in Waterloo Rec. Area. \$370, per month. No pets. Security deposit. Ph. 475-8674. x15f

FOR RENT — Large three bedroom home, Natural gas heat, country kitchen, spacious living room. Knotty pine enclosed porch. Two car garage. Large shaded yard. \$425 per month. Security deposit. No pets. Central location in Village of Grass Lake. Immediate occupancy. Ph. 475-8674. x15f

JAY HANKE
Loses Garage
Can Open
to JACK PATRICK
second year in a row
x18

CHELSEA JAYCEES Chicken Bar-B-Q Sunday, Oct. 14, 11:30 a.m., at the Chelsea Fairgrounds. x17-2

AMERICAN LEGION Hall Rental — \$100-\$175 Ph. Lena Behnke, 475-9231, evenings and week-ends. x1f

Bus. Services 13

EXTERIOR-INTERIOR PAINTING — Brush, roller, airless spraying. Residential and commercial: farm yards, homes, service stations. Experienced, quality work, references. Reasonable rates. Call Dave, 475-7494. x18-4

LICENSED BABY SITTER — has full- and part-time openings, walking distance to South school. Ph. 475-7630. x14f

EXPERIENCED BOOKKEEPER will do work at home — receivables, payables, payroll, and union benefits. Also state sales, use, and withholding, FICA and MESC returns. Call after 6 p.m., 475-2796. x17f

BARN BUILDERS
Pole barns, 2-story barns, storage sheds and garages. Any size, as kits or installed. Additions and remodeling. Try our prices. Bronstock, Ph. 227-5100 or 231-1728. x21-4

CEMENT WORK
PATIOS - DRIVEWAYS - PORCHES
SIDEWALKS - WOOD DECKS
Experienced — Free Estimate
PHONE 428-7270
x15f

HANDYMAN DAN
Home Repairs
(517) 851-8888
x15f

STEP UP TO
KOZMA

CONSTRUCTION

And Step Down In Price

LICENSED
BUILDER
FREE ESTIMATES
COMPLETE
CONSTRUCTION
SERVICES

CALL
LEN KOZMA
475-7452
x29f

PIANO TUNING and repair. Qualified technician. Call Ron Harris, 475-7134. x10f

PATCHING and PLASTERING. Call 475-7489. x33f

R. L. BAUER Builders
LICENSED AND INSURED
Custom Building
Houses — Garages
Pole Barns
Roofing — Siding
Concrete Work
FREE ESTIMATES
Call 475-1218
x31f

Why hire THREE contractors when ONE will do?
HILLTOP, INC.

PLUMBING
HEATING
ELECTRICAL

WE DO IT ALL!
Serving Washtenaw County for the 25th year.

475-2949
8316 Werkner - Chelsea
x38f

ATTIC INSULATION

Class 1
Cellulose Insulation
installed by trained installers

FOAM WALL INSULATION

Highest thermal efficiency of any insulation type.

New and Existing Construction.

FOAM MASTERS
Complete insulation contractor
Licensed and insured.

475-1625

Free Estimates
x31f

VACUUM CLEANERS
Authorized Electrolux sales and service.

James Cox
428-8444, or 428-8686
118 Riverside Dr., Manchester
x48f

LAWN MAINTENANCE SNOW PLOWING SMALL LANDSCAPING

RICHARD SMITH
475-8984 after 5 p.m.
x10f

SAND GRAVEL

KLINK EXCAVATING
Bulldozer — Backhoe
Road Work — Basements
Trucking — Crane Work
Top Soil — Demolition
Drainfield — Septic Tank
Trenching, 5' up
Industrial, Residential, Commercial
CALL 475-7631
x13f

Window Screens Repaired
Reasonable rates

Chelsea Hardware
110 S. Main Ph. 475-1121
x30f

CARPETING
Discontinued numbers, ends of rolls, in many colors and sizes at cut rate prices.
Nearly 100 peices to select from.

MERKEL BROS.
x3f

SEE US for transit mixed concrete. Klumpp Bros. Gravel Co. Phone Chelsea 475-2530, 4920 Loveland Rd., Grass Lake, Mich. x40f

WEDDING STATIONERY — Prospective brides are invited to see our complete line of invitations and wedding accessories. The Chelsea Standard, 300 N. Main. Ph. 475-1371. x8f

CRAFTERS — Win beautiful craft kits for hosting a free Better Homes & Gardens Craft session in your home. Call today! 475-8453. x18-4

Your Wedding deserves the very best in Wedding Flowers

We specialize in a complete line of wedding flowers and wedding accessories to fit your budget. Come in or call us for an appointment.

Chelsea Greenhouse
7010 Lingane Rd., Chelsea
475-1353 or 475-1354
x39f

SPECIALS

ECKRICH
Smoked Sausage...lb. \$1.59

MICHIGAN
Yellow Onions... 3 lbs. 38c

15 1/2-OZ. CAN JOAN OF ARC
Kidney Beans... 2 for 49c

1-LB. CELLO BAG
Carrots... 2 for 39c

U. S. NO. 1 MICHIGAN
Potatoes.... 10-lb. bag 60c

KUSTERER'S FOOD MARKET
DIAL 475-2721 WE DELIVER

Your Auto-Owners agent wants you to get the policy that's right for you.

Even if it isn't from Auto-Owners

When you go to an insurance agent who represents only one company, he only has one company's policies to offer you. But an independent agent represents several companies. So if one company's insurance isn't right in price or coverage he'll tell you. He knows another one of his companies is. But the one-company agent? Do you think he'd tell you? So talk to your independent Auto-Owners agent. There's no telling how much he can help you.



Auto-Owners Insurance

You can't find a better name for all your insurance needs.

MAYER AGENCY
of Springer-Kleinschmidt Agency, Inc.

Phone 475-8689 Chelsea, Michigan

Your Approval

is the cornerstone of our business

Staffan Funeral Home
"Funeral Directors for Four Generations"
124 PARK STREET PHONE 475-1444

Everybody's Market Place CLASSIFIED ADS

Bus. Services 13

C—ustom Built Homes
O—hl We Remodel too
U—can count on us
N—o Job Too Small
T—rim Inside and Out
R—ough-in Only If
Y—ou Want to Finish
S—iding Aluminum, 5" Gutters
I—mmediate Attention
D—ALE COOK & CO.
E—stimates, Free

BUILDERS

Please Call

475-9153
DALE COOK

17f

McCulloch
Portable Generators
Chain Saws

WE SELL, SERVICE
SHARPEN AND TRADE

Chelsea Hardware

21f

J. R. CARRUTHERS
LICENSED
RESIDENTIAL BUILDER
CUSTOM HOMES
ADDITIONS/FIREPLACES
PATIOS
ROOFING/SIDING/REPAIRS

475-7234

CHELSEA

30f

CORRECTIVE HORSESHOEING and
trimming. Mike Brisbois. Ph.
565-3036.

EXPERIENCED PAINTER — local re-
ferences. Large or small jobs. Free
estimates. Interior and exterior. Ph.
475-1503.

x7f

REMODELING UNLIMITED — All types
of remodeling, renovation, addi-
tions, repairs and electrical work. Ph.
(313) 498-3276.

x52f

HAVERY'S painting, drywall, and
carpet installation. Free estimates.
Ph. 475-1116.

x39f

Janitorial Service

Daily, Weekly, Monthly
WE DO IT ALL

SPECIAL on carpeting, furniture and
drapery cleaning. Also painting and
drywall.

WRITTEN GUARANTEE
FREE DEMONSTRATION

Call About Our
FREE STEAK DINNER

973-1499

x47f

RON MONTANGE CONSTRUCTION

(RJM, INC.)

—Full carpentry services
(rough and finish)
—Additions, remodeling and repairs
—Concrete
—Roofing and siding
—Cabinets and Formica work
—Metal farm buildings
—Grain storage bins
—Excavating and trenching

QUALITY WORKMANSHIP

FREE ESTIMATES

Ph. 426-2585

or

475-1080

19f

When Winter Winds
Blow Be Protected
By A New Layer of
Fiberglass Insulation

NOW ON SALE

3 1/2" unfaced — 15c sq. ft.
\$20.16 a bag

6 1/2" unfaced — 18c sq. ft.
\$32.36 a bag

8 1/2" kraft faced — 27c sq. ft.
\$38.10 a bag

Prices Include Tax

CALL 475-7643

Winter's A-Comming!

8f

Bus. Services 13

Planning A Party? Reception or Special Get-Together?

Phone 662-1771 days

Zemke
Operated
Machines
For Rental Of
Music Machines
Juke Boxes.

x44f

McClellan's

Evergreen

Nursery

11362 Trist Rd.

Grass Lake

Ph. (517) 522-5177

I-94 to Grass Lake exit, north on
Mt. Hope, 5 miles to Trist Rd.

20

LITTLE WACK EXCAVATING

Basements — Drainfields
Bulldozing — Digging
Snow Removal — Tree Removal

LICENSED AND INSURED

Paul Wackenhut

Ph. 428-8025

52f

CHEVROLET - BUICK TOBY FREEMAN

Business (517) 851-7225
Residence (517) 851-7504

C. W. GLENN & SONS, INC.
401 N. Clinton St.
Stockbridge, Mich. 49285

x16f

JIM W. FRENCH

Small
Dump Trucking

SAND - GRAVEL - STONE

Ph. Chelsea
475-1173

43f

CHELSEA HEATING CO.

SHEET METAL

HEATING

AIR CONDITIONING

WATER HEATERS

REPLACEMENT

Serving Chelsea

Since 1970

Ph. 475-2419

46f

Chelsea Plumbing & Heating

QUALITY WORKMANSHIP

REASONABLE RATES

Specializing in

—New Construction

—Remodeling

—Hydronic Heat

GAIL SHEARS

Licensed Journeyman

GARLAND DE YOE

Licensed Master

Ph. 475-1037

17f

Floor Covering Is Our Business

TILE—SOLARIAN—HARDWOOD
CARPET — INSTALLATION —
REPAIRS

FREE ESTIMATES — 475-8621

Merkel
Home Furnishings

4f

Bus. Services 13

HORNER'S FURNITURE STRIPPING
and refinishing. 11123 Chalkers, Pat-
erson Lake, Pinckney. Ph. 878-9117.

x18

LEONARD REITH

Master Plumber

Licensed Electrician

Hot Water Heat

18238 N. Territorial
Rd.

Chelsea, Mich. 48118

Phone: 475-2044

52f

SUNSET BUILDING COMPANY

Specializing in
ADDITIONS/REMODELING
REPLACEMENT DOORS
AND WINDOWS
WOOD or CONCRETE
PATIOS and PORCHES
REPAIR WORK

No Job Too Small
Give US A Call.

475-2822

46f

Complete Body Shop Service

FREE ESTIMATES
Contact Ralph Machesky

Faist - Sprague
Buick - Olds, Inc.

475-8664

x51f

Automotive Rust Proofing Cars and Trucks

Village Motor Sales, Inc.

CHRYSLER — DODGE
PLYMOUTH — DODGE TRUCKS
Phone 475-8661

1185 Manchester Rd., Chelsea

Hours: 8 a.m. to 5:30 p.m.
Tues. thru Fri., Until 8 Monday
9 a.m. to 12 noon Saturday

21f

Financial 14

ARE YOU BUILDING YOUR OWN HOME?

Construction money available for
residential homes. Builders license
not required.

MARFLAX CORP.

Phone 665-8000

x24-10

BANK STOCK for sale — Union
Savings Bank of Manchester stock.
10 to 100 shares offered. Ph.
1-429-2114.

x20-4

ALL CASH NOW for land contracts,
any size, any property, anywhere
in Michigan. Call Dan Duncanson,
Ann Arbor Real Estate Co., 668-8575.

7f

Bus. Opportunity 15

HAVE A HIGHLY PROFITABLE and
beautiful Jean Shop of your own.
Featuring the latest in jeans, Denims
and Sportswear. \$15,500.00 includes
beginning inventory, fixtures and
training. You may have your store
open in as little as 15 days. Call any
time for Mr. Kostelky (612) 432-0676.

-18

In Memoriam 17

IN MEMORIAM
In memory of "our" dad,
Donald R. Walz, who passed
away 5 years ago October 16. For
those of you who have a father
cherish him with care for you'll
never know how much you love
him until he isn't there.
Love,
Diane and Tyleno.

Legal Notices 18

MORTGAGE SALE
Default having been made in the terms and
conditions of a certain mortgage made by Leslie K.
Bates and Christine M. Bates, his wife, of Ypsilanti,
Washtenaw County, Michigan to Standard Federal
Savings and Loan Association, a federal associa-
tion, of Troy, Oakland County, Michigan, dated the
15th day of February, 1979, and recorded in the of-
fice of the Register of Deeds, for the County of
Washtenaw and State of Michigan, on the 2nd day
of March 1973 in Liber 1430 of Washtenaw County
Records, on Page 911, on which mortgage there is
claimed to be due at the expense of this notice, for
principal and interest, the sum of Twenty Five
Thousand Five Hundred Twenty Nine and 91/100
Dollars (\$25,529.91);

And no suit or proceedings at law or in equity
having been instituted to recover the debt secured
by said mortgage or any part thereof, Now,
therefore, by virtue of the power of sale contained
in said mortgage, and pursuant to the statute of the
State of Michigan in such case made and provided,
notice is hereby given that on Thursday the 18th
day of October, 1979 at 10:00 o'clock forenoon
Local Time, said mortgage will be foreclosed by a
sale at public auction, to the highest bidder at the
West entrance to the Washtenaw County Building
in the City of Ann Arbor, Washtenaw County,
Michigan (that being the building where the Cir-
cuit Court for the County of Washtenaw is held),
of the premises described in said mortgage, or so
much thereof as may be necessary to pay the
amount due, as aforesaid, on said mortgage,

with the interest thereon at eight and one-
quarter percent (8 1/4%) per annum and all in-
terest costs, charges and expenses, including the
attorney fees allowed by law, and also any sum
or sums which may be signed by the undersigned,
necessary to protect its interest in the pre-
mises. Which said premises are described as
follows:

All that certain piece or parcel of land situate
in the Township of Ypsilanti in the County of
Washtenaw and State of Michigan, and described
as follows, to-wit: Outlot "B" West Willow Unit 5, a
Subdivision of Part of the North 1/2 of Section 14,
Town 3 South, Range 7 East, Ypsilanti Township,
Washtenaw County, Michigan. As recorded in
Liber 13, Page 22 of Plats, Washtenaw County
Records.

During the six (6) months immediately following
the sale, the property may be redeemed.

Dated at Troy, Michigan, August 17, 1979.

STANDARD FEDERAL SAVINGS AND
LOAN ASSOCIATION, a federal association
Mortgagees

Dyckman, Gossel, Spencer, Goodnow & Trigg
2401 West Big Beaver Road
Troy, Michigan 48064
Attorneys for Mortgagee

Sept. 6-13-20-27-Oct. 4-11

MORTGAGE SALE
Default having been made in the conditions of a
mortgage made by FRANK J. GRIFFIN & SAN-
DRALEE GRIFFIN, his wife, Mortgagees, to CON-
TINENTAL ACCEPTANCE CORPORATION, a
Michigan corporation, Mortgagee, dated June 26,
1975 and recorded July 11, 1975 in Liber 1516 Page
512 Washtenaw County Records, and assigned to

George E. Karl, Attorney for Mortgagee
1475 Penobscot Bldg., Detroit, Mich. 48226
Oct. 4-11-18-25-Nov. 1

Legal Notices 18

FEDERAL NATIONAL MORTGAGE ASSOCIATION, a
National Mortgage Association, by assignment
dated June 26, 1975 and recorded August 6, 1975
in Liber 1519 page 747 Washtenaw County
Records, and there is claimed to be due thereon at
date hereof the sum of \$18,606.81, including in-
terest at 8 1/4% per annum. Under the power of
sale contained in said mortgage and the statute in
such case made and provided, notice is hereby
given that said mortgage will be foreclosed by a
sale of the mortgaged premises, or some part of
them, at public venue, at the westerly entrance
of the County Building in the City of Ann Arbor,
Michigan, at 10:00 o'clock a.m., local time on
Thursday, October 18, 1979.

Said mortgaged premises are situated in the City
of Ann Arbor, Washtenaw County, Michigan, and
are described as:
Lot 146, Arbor Oaks Subdivision No. 1, according
to the plat thereof as recorded in Liber 19 of Plats,
Pages 67-71, Washtenaw County Records.

During the six months immediately following the
sale, the property may be redeemed.
Dated: August 30, 1979
FEDERAL NATIONAL
MORTGAGE ASSOCIATION,
Assignee of Mortgagee.
Joseph S. Koritz, Attorney
21500 Greenfield Rd., Suite 202
Oak Park, Mich. 48227

Sept. 13-20-27-Oct. 4-11

MORTGAGE SALE — Default has been made in
the conditions of a mortgage made by Richard A.
Dupue and Patricia Dupue, husband and wife to
Ann Arbor Mortgage Corporation, a Michigan cor-
poration, Mortgagee, dated September 29, 1977
and recorded on December 2, 1977, in Liber 1628,
on page 266, Washtenaw County Records,
Michigan, on which mortgage there is claimed to be
due at the date hereof the sum of Twenty Five
Thousand Four Hundred Thirty Eight and 04/100
Dollars (\$25,438.04), including interest at 8 1/4%
per annum.

Under the power of sale contained in said mor-
tgage and the statute in such case made and pro-
vided, notice is hereby given that said mortgage
will be foreclosed by a sale of the mortgaged
premises, or some part of them, at public venue,
at the Huron St. entrance to the Washtenaw County
Building in Ann Arbor, Michigan, at 10:00 o'clock
a.m., local time, on November 8, 1979.

Said premises are situated in the Township of
Ypsilanti, Washtenaw County, Michigan, and are
described as: Lots 880, 881 and 882, Watsonia Park
Subdivision, as recorded in Liber 6 of Plats, Pages
33 and 34, Washtenaw County Records.

During the six months immediately following the
sale, the property may be redeemed.
Dated: October 4, 1979
Ann Arbor Mortgage Corporation
Mortgagee
George E. Karl, Attorney for Mortgagee
1475 Penobscot Bldg., Detroit, Mich. 48226
Oct. 4-11-18-25-Nov. 1

Telephone your club news
to 475-1371

NOTICE OF PUBLIC HEARING

The Lima Township Board of Appeals will hold
a Public Hearing Wednesday, October 17, 1979 at
8:00 p.m. at Lima Township Hall to hear the re-
quest of Roger & Joyce Smyth, 13955 Trinkle Road,
Chelsea, for a variance of the Side Yard Require-
ment of the Lima Township Zoning Ordinance, Sec-
tion 4.04 Area, Placement, and Height Regulations,
from 30 feet to 10 1/2 feet in order to construct a
pole barn.

LIMA TOWNSHIP BOARD OF APPEALS

Harold Trinkle, Chairman

South & West Washtenaw Co. School Districts

NOTICE OF RIGHT OF REFERENDUM
NOTICE TO THE ELECTORS OF THE FOLLOWING
FIVE SCHOOL DISTRICTS

CHELSEA SCHOOL DISTRICT
WASHTENAW & JACKSON COUNTIES, MICHIGAN

DEXTER COMMUNITY SCHOOLS
WASHTENAW & LIVINGSTON COUNTIES, MICHIGAN

MANCHESTER COMMUNITY SCHOOLS
WASHTENAW & JACKSON COUNTIES, MICHIGAN

MILAN AREA SCHOOLS
WASHTENAW & MONROE COUNTIES, MICHIGAN

SALINE AREA SCHOOLS
WASHTENAW COUNTY, MICHIGAN

TAKE NOTICE that the above five Boards of Education have
pursuant to resolution, entered into a contract with the following
school districts to establish an area vocational-technical education
program in accordance with Section 690 (3) of the School Code of
1976.

CHELSEA SCHOOL DISTRICT
DEXTER COMMUNITY SCHOOLS
MANCHESTER COMMUNITY SCHOOLS
MILAN AREA SCHOOLS
SALINE AREA SCHOOLS

Said establishment of the area vocational-technical education
program and contract become effective on September 4, 1979, that
being the date the Michigan State Board of Education granted to
the school districts mentioned above area designation for the area
vocational-technical education program.

RIGHT OF REFERENDUM
TAKE FURTHER NOTICE that the school electors of each of
the five school districts have a right to referendum on the question of
establishing the area vocational-technical education program. If
school electors in this school district equal in number to not less than
5 percent of the votes cast in the most recent school election file a
petition for referendum with this board of education within six (6)
months from September 4, 1979, then in that event the question of
establishing an area vocational-technical education program, as
authorized by this board of education pursuant to resolution and
contract, will be submitted to the electors of the school district. If
the school electors do not approve by a majority vote the establish-
ment of the area vocational-technical education program mentioned
above, then the resolution and contract between the five school
districts shall be immediately terminated.

A copy of the resolution and contract establishing the area
vocational-technical education program is on file at each office of the
Board of Education and available for public examination during
normal public hours.

Robert N. Schaefer
Secretary, Board of Education
Chelsea School District

Beverly J. Ross
Secretary, Board of Education
Dexter Community Schools

James F. Curley
Secretary, Board of Education
Manchester Community Schools

Edgar Shirley
Secretary, Board of Education
Milan Area Schools

Bernice Merchant
Secretary, Board of Education
Saline Area Schools

ATTENTION LYNDON TOWNSHIP RESIDENTS

The 1979 Annual Local Unit Fiscal Report for Lyn-
don Township and the Statement of Assurances for
General Revenue Sharing for Lyndon Township is
available for inspection by appointment in the office
of Lyndon Township Clerk: 11995 Roepke Road,
Gregory, Mich. 48137, phone 498-2042.

LYNDON TOWNSHIP LINDA L. WADE, CLERK

ATTENTION LYNDON TOWNSHIP RESIDENTS

The audit of Lyndon Township financial records for
the year ending March 19, 1979 has been completed
and is available for inspection by appointment in
the office of Lyndon Township Clerk, 11995 Roepke
Road, Gregory, Michigan 48137, phone 498-2042.

LYNDON TOWNSHIP LINDA L. WADE, CLERK

ATTENTION LYNDON TOWNSHIP RESIDENTS

Resumes are being accepted for one position on the
Township Planning Commission. If interested, please
send resume to: Linda Wade

11995 Roepke Road
Gregory, Mich. 48137

Deadline for resumes is October 23, 1979.

LYNDON TOWNSHIP LINDA L. WADE, CLERK

NOTICE, LIMA TOWNSHIP RESIDENTS

Following are office hours for

Supervisor Leila Bauer, phone 475-8385

Monday thru Thursday . . . 6:30 to 9:30 p.m.

Saturday . . . 9:00 to 12:00 noon

Zoning Inspector Mansour Rejali,

Phone 475-1853

Monday thru Friday . . . 5:30 to 8:00 p.m.

Lima Township Planning Commission

NOTICE OF

PUBLIC HEARING

To Be Held on November 6, 1979,
at 8:00 p.m.

At the Lima Township Hall

VFW Auxiliary Plans Float For Veterans Day Parade

Regular monthly meeting of VFW No. 4076 Ladies Auxiliary was held Monday, Oct. 8, with 14 members and one guest present.

Miriam Albright of Hamburg, sixth district president, was presented as the inspecting officer.

Alma Veal of Dexter was nominated and elected into membership and will be initiated at the Nov. 12 meeting.

Under reports, it was announced that October has been declared VFW month and that a display is being set up in Dancer's store window.

Veteran's Day being Nov. 11, the local Post and Auxiliary will enter a float and marching unit in the parade. Those wishing to participate should contact Sandi Ellenwood. Members may ride on the float as well as march with the colors unit.

Local Auxiliary is in the process of forming a Junior Girls Unit. Daughters, aged 6 through 14, of eligible VFW veterans may contact Fran Zatorski at 475-1547.

The Voice of Democracy contest is again being initiated in the high school under the direction of Bill Coelius. Post and Auxiliary will sponsor a paper drive. Information is available from Mary Erskine, 475-2821.

Lite A Bike program is to be presented under the Auxiliary's safety program. A report of the sixth district meeting held at Holt on Sept. 16 was given by attending delegate Eulalee Packard.

Norma Seyfried was elected as trustee number one to replace a vacancy. Eulalee Packard presented a citation to Bessie Sharp for her work in the past for the VFW National Home.

Fifteen dollars was allowed for a donation to the United Way

Fund. Sandi Ellenwood reported the float entered in the Community Fair parade came in fourth in the adult group and received the Fireman's Award.

Another CPR class is to be set up for the first three Tuesday evenings in November. Anyone interested may contact Sandi Ellenwood at 475-7888 for further information.

Saturday, Oct. 13 marks the resumption of monthly pot-luck suppers by the Post and Auxiliary. Dinners are at 6:30 p.m. in the VFW hall and all members and guests are welcome. Please bring own table service and a dish to pass.

Next meeting will be Nov. 12 at 7:30 p.m. in the VFW hall.

Vaughn-Rabbitt Engagement Told

Mr. and Mrs. Arthur J. Vaughn of Grosse Pointe have announced the engagement of their daughter, Helen Anne, to Brian Christopher Rabbitt, son of Mr. and Mrs. Milton Rabbitt of Gregory. The bride-elect, a graduate of Grosse Pointe North High school, holds a Bachelor of Business Administration degree from Western Michigan University where she was founding member and recording secretary of Alpha Beta Chi, WMU's professional business organization. Her fiancé is a graduate of Chelsea High school and also holds a Bachelor of Business Administration degree from WMU. He is employed by the Eaton Corporation in Kalamazoo.

Cagers Squeak Past Saline, 60-58

(Continued from page one) third-quarter points to cut the lead to 12, 49-37. With eight minutes to go, however, and Saline in foul trouble, it seemed as though the Bulldogs were in control.

That illusion disappeared at the tail end of the final quarter, though, when Ringe went to the floor with a knee injury. With Ringe on her way to the hospital for x-rays and a 10-point lead, the Bulldogs went out, determined to secure their fifth season win.

Before that happened, the Hornets pulled within one point of the Bulldogs, 59-58, with just

seven seconds left. A free throw by Push at the two-second mark provided the final two-point margin.

Push ended the evening with 24 points, 10 rebounds and six steals. Ringe had 16 points and two steals in her three quarters of play.

Junior center Mary Boylan scored all seven of her points and hauled down most of her 10 rebounds in the second half when they were badly needed. Lorrie Vandegrift and Amy Unterbrink came off the bench with important contributions of five and four points and six and 12 rebounds, respectively.

Next contest for the fired-up cagers will be Thursday, Oct. 11 at Lincoln.

Score by Quarters—Saline
Chelsea 16 19 14 11—60
Saline 10 9 18 21—51

Subscribe today to The Standard.

MASONRY

FIREPLACES
BRICK and BLOCK
LAYING

FREE ESTIMATES

DENNIS GAREN
Ph. (313) 475-2584

CHRISTMAS BAZAAR PLANS: This hand-crafted one-of-a-kind dollhouse, to be seen in Merkel's window after Nov. 1, is the chief prize to be given away at the upcoming St. Barnabas annual Christmas Bazaar, Saturday, Dec. 1, at the Longworth Building on N. Main St. Involved

in the planning of the gala affair are, left to right, Mabel Brown, Jane Ramsey, Ellen Goltra, Marjorie Beaumont and Marion Huston. The tiny house was built by Mrs. Ramsey's father, Claude Lockwood.

Band Candy Sale Grosses \$8,555.62

Chelsea Band and Orchestra members finished their two-week candy sale last Friday, and prizes were awarded to the winners Monday afternoon.

A grand prize of \$25 was awarded to Joe Merkel, a 7th grader, who sold \$432 worth of candy, or 864 candy bars.

In the sixth grade, the band prize was won by Kevin Wengren. Tops among the string players was Katrina Heaton.

For seventh graders, string player Marie Bulick took top honors, while Forest Geesey was high seller for the band.

Lori Heller was top seller for

the eighth grade band, and Hallie Schmidt sold the most candy among the strings.

At the high school, Symphony Band member Will Rosentreter was tops in sales. A three-way tie developed among eager Symphony Orchestra members, and \$5 prizes were given to Susan Cobb, Margie Peterson and Sherry Weber.

Finally, the 9th grade band winner was Jean Folsom.

To date, the youthful salespeople have turned in \$8,555.62, 50 percent of which is profit and will help send the Symphony Band to the Mexican Festival in May.

Ride-A-Thon Will Benefit Retarded

A horseback ride-a-thon, sponsored by the Washtenaw County Horseback Riding for the Handicapped organization and the Michigan Lung Association for the benefit of retarded children, will be held Sunday, Oct. 21 at noon in the Village of Whitmore Lake.

Riders will assemble in the parking lot of St. Patrick's church, 5731 Whitmore Lake Rd., and ride a 10-mile course, rain or shine, to raise the funds.

Riders must obtain pledge sheets in order to be able to ride in the event. Handicapped persons wishing to participate may accept pledges and ride the course in a horse-drawn wagon.

More information on pledge sheets and volunteering to assist may be obtained from the following: Mary Robinson, 429-9639; Judy Green, 665-3038; Michael Hermetz, 437-8185; or Jim and Pat Love, 426-4370. The 4-H is also supporting the event and information may be obtained from that office, 973-9510.

Nazarene Church Ground-Breaking Slated Sunday

A happy occasion for the congregation of the Southwest Church of the Nazarene will take place Sunday, Oct. 14, as all will gather in Gregory to break ground for a new church.

Church members had been meeting in the Unadilla Township Hall, but when that building burned to the ground last month, the congregation lost their "church."

Guest at the 3:30 p.m. Sunday ceremonies will be Dr. Donald Gibson, Eastern District Superintendent.

Temporary quarters for church services until the new building is ready will be Gregory Elementary school on Orlando St.

William Delhey Named to NDAA Board of Directors

The Prosecuting Attorneys Association of Michigan announces the election of William F. Delhey, Washtenaw County Prosecuting Attorney, as the association's National District Attorneys Association (NDAA) Director.

Effective immediately Delhey will represent Michigan's 83 prosecuting attorneys as a member of the Board of Directors of the national association. NDAA maintains national offices in Chicago and provides services to more than 7,000 prosecutors throughout the United States.

Delhey served as president of the Michigan association in 1971-72 and is currently chairman of the state Prosecuting Attorneys Co-ordinating Council. The council, composed of Delhey, Attorney General Frank J. Kelley and three other prosecuting attorneys, oversees all state-financed services to Michigan prosecuting attorneys.

Delhey's term as Michigan's NDAA Director runs to August 1980, when he will be eligible for re-election to the post.

Please Notify Us

In Advance of

Any Change in Address

Bulldogs Down Dexter

(Continued from page one)

Bulldogs scored halfway through the quarter on a 33 yard pass from Dunn to Dils and a nine-yard throw from Dunn to Killelea. Both extra point attempts were foiled, but Chelsea had the contest, 48-24.

Dunn played a superb game, completing 11 of 17 passes for 220 yards. John Preston carried 22 times for 140 yards. Jeff Dils caught four passes for 117 yards. Killelea snagged four for 46 yards and Knickerbocker reeled in three throws for 57 yards.

Chelsea's offense ran and passed for 475 total yards, compared to Dexter's 235 (149 rushing, 86 passing).

A pleased Coach Gene LaFave

said simply, "We came to play." Chelsea is preparing for homecoming this Friday when they will meet with powerful Saline. The Hornets are 5-0 this season, 3-0 in the SEC, and will provide a stiff challenge for Chelsea's ever-improving squad.

Vietnam Era veterans have been the greatest participants in GI Bill training with 65 percent of those eligible having taken some form of training, compared with 50.5 percent and 43.4 percent, respectively, for World War II and Korean Conflict veterans.

Telephone your club news to 475-1371

Notice of

SPECIAL MEETING

and

PUBLIC HEARING

of the

DEXTER TOWNSHIP ZONING BOARD

to be held

Thursday, Oct. 18, 1979

7:30 p.m.

Dexter Township Hall
6880 Dexter-Pinckney Road

AGENDA:

1. Consider amending Section 2.02 LOT definition by deleting paragraph C and D and replacing them with the following:

Any combination of complete and/or portions of lots of record and/or parcels of land described by metes and bounds, contiguous to each other, or separated by not more than the width of a public road, or a private road or easement over which the owner of these parcels has ingress and egress.

2. Consider approval of the preliminary plat of a four lot ten acre proposed subdivision for Pat and Nancy McLeod located in the NW corner of Toma and Stinchfield Woods Road.

3. Discuss amending the definition or requirements of lot width.

DEXTER TOWNSHIP ZONING BOARD

Thomas F. Ehm, chairman (313) 426-4155

SEE the 80's 1980 BUICK and OLDSMOBILE

You Are Invited To the Showing of the ALL-NEW

OPEN THURS. and FRI., OCT. 11-12 UNTIL 9 P.M.

Free Coffee and Doughnuts

Be Sure To See These Two Great Cars!
Faist-Sprague Buick-Olds, Inc.

1500 South Main Street

Phone 475-8664

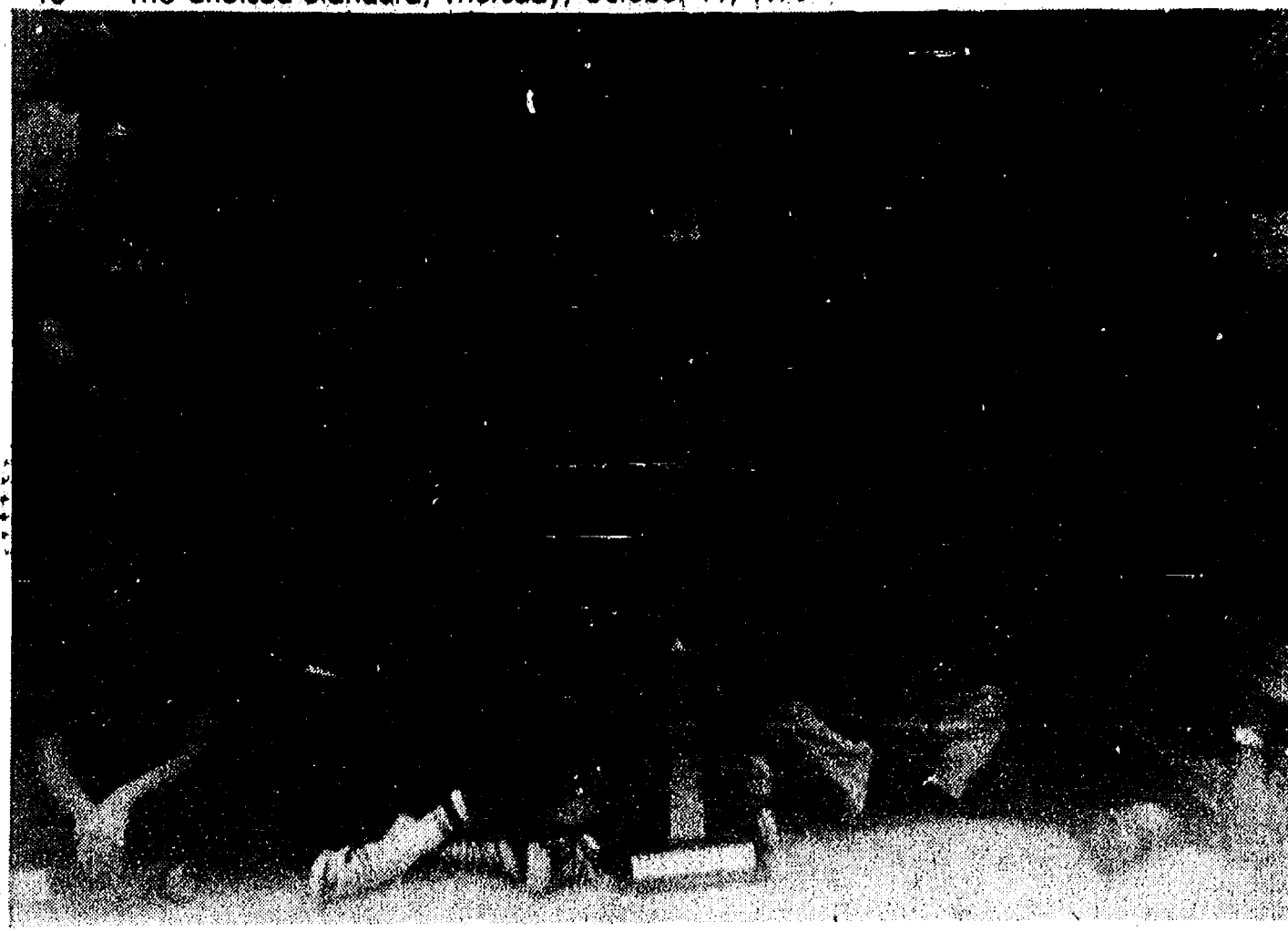

SOCCER STARS: Local Special Olympics put on a super show at last week-end's State Soccer Tournament in Grayling, bringing home two team medals and four individual awards. Helping the teams to victory were, back row, from left, Coach Judy Bottum, Tim Black, Glenn Passow, Terry Walkowe, Mike Foster, Tracey

Harvey, Ryan Sweeney, Coach Nancy Cooper; middle row, Theresa Murphy, Dennis Czechowski, Lori Brown, Linda Alber, Clarence Weiss, Albert Bedard; front row, Dawn Stancato, Terrence Verge, Lenny Warner, Rodney Liggett and Kenny Capazolli.

Special Olympics Soccer Team Wins Division Title

Area Special Olympics Soccer players returned home victorious from the State Soccer Tournament in Grayling, Oct. 5-7, after taking the Division I Gold Medal.

The tournament was hosted by Roscommon County Special Olympics. Teams had already competed in county competition at High Point Center on Sept. 18.

Two teams and five skills participants left Chelsea Friday, Oct. 5 under the direction of Nancy Cooper, Judy Bottum, Doug Cooper, Kyle Hollis, Ron Young, Mitchell Heard, Arlene Schreiman and Linda Durgon.

Local upper division team was called the Washtenaw Peles and consisted of nine Chelsea students, four High Point students and two students from Dexter.

Representing Chelsea were Terry Walkowe as goalie, Ryan Sweeney, Glen Passow, Tracey Harvey, Tim Black, Dennis Czechowski, Clarence Weiss and Terrence Verge. From High Point were John Taylor, Rick Creviston, Rick David and Jeff Hoover. Representing Dexter were Karl Pauley and Paul Klapperich.

The Peles played the Roscommon COOR Cowboys first and defeated them, 3-1, with goals scored by John Taylor, Glenn Passow and Terrence Verge. Excellent goal tending was displayed by Terry Walkowe.

Final game of the tournament was played against the Area 19 Monroe county team. The Peles soundly trounced their opposition, 10-0, on goals by Tracey Harvey, Terrence Verge and John Taylor.

An amazing seven goals were

scored in the contest by Dennis Czechowski, earning most valuable player honors on the team with his aggressive play.

Division Two team from this area was called the Washtenaw Stompers and consisted of Chelsea students Lori Brown, Mike Foster, Rodney Liggett, Kenny Capazolli, Lenny Warner, Albert Bedard and Dawn Stancato. Playing for High Point were Kim Westwood, Jimmy Shreve, Tom Cannon and Gordon McArthur. Dexter players were goalie Ray Stillion, David Cole and Theresa Calcut.

The Stompers first played Flint and were defeated, 6-0. They proceeded into the losers' bracket and came up with a third place bronze by besting Grand Rapids Lincoln, 8-3. Three goals were

scored by Lori Brown, one by Dawn Stancato, one by Jimmy Shreve, two by Rodney Liggett and one by Lenny Warner.

Skills participants were Linda Alber, Theresa Murphy, Kenny Merriman and John Karnopp. Linda placed fourth, Theresa first, Kenny second and John third.

In addition to soccer, the 32 athletes and their eight chaperones also enjoyed a trip to the Bear Museum, a dance and a pizza party.

Donations from the Chelsea Knights of Columbus, Chelsea Lions, Trinkle Barn Dance Committee and Chrysler Proving Grounds employees paid for motel accommodations, uniforms and transportation for the winning athletes.

Cross Country Team Wins Over Dexter

Chelsea's cross country team continued a see-saw season last week, as they won a meet and gave a good showing at the Manchester Invitational.

Thursday, Oct. 4, the local harriers traveled to Dexter and came out on the winning end of a 25-32 score.

Leading the way for the Bulldogs was senior Mark Beyer in second place at 17:12. Other placers were Jeff Bradley, 4th, 17:47; Bob Schleede, 5th, 17:52; Bob Benedict, 6th, 18:22; Steve Kvarnberg, 8th, 18:44; and Brent Martin, 9th, 18:50.

"We looked a little better against Dexter," said Coach Pat

Clarke, "and, hopefully, we'll look even better Saturday at the Manchester Invitational."

Better was exactly the word for the team's performance that day as eight runners earned medals at the Manchester meet.

Mark Beyer placed 14th in the senior run with a lifetime best time of 16:25. Jeff Bradley was 12th in the junior run with a 16:56 time.

In the sophomore run, Bob Benedict was 5th at 16:59 and Bob Schleede was 7th at 17:06.

Freshman Dave Kies turned in the best performance of his young career, placing 2nd among the frosh at 17:04. Brent Martin also ran well, placing 11th at 17:44.

For the female runners, Nancy Hastings was 6th at 20:35 and freshman Sandy Frame was in fine form, coming in 11th at 20:51.

The harriers are now 2-1 in the league and 3-3 over-all. They next host Saline on Thursday, Oct. 11.

Nearly 98 million meals were served in Veterans Administration medical centers last year.

B. Pearson To Appear In Recital

Former Chelsea resident, trumpeter Byron Pearson will be performing in a trumpet and organ recital Sunday, Oct. 14 at Grosse Pointe Memorial church, 18 Lakeshore Dr., Grosse Pointe Farms.

The recital is entitled "400 Years of Music for Trumpets and Organ." Pearson, trumpeter David Brown and organist Arthur Vidrich will present music of Albinoni, Bach, Gervase, Manfredini, Persichetti and others.

Pearson was acting principal trumpet of the Baltimore Symphony Orchestra for the 1978-79 season and has performed with that orchestra's trumpet section on numerous occasions. He has also been a member of the trumpet sections in both the New Orleans Philharmonic and St. Louis Symphony Orchestra and was a featured soloist with the United States Marine Band in Washington, D.C.

He has bachelor's and master's degrees from the University of Michigan and is currently enrolled in a doctoral program there. In September 1979, along with other responsibilities, Pearson joined the faculty of Oberlin Conservatory of Music as an Assistant Professor of trumpet.

Lima Township Board Proceedings

REGULAR MEETING Lima Township Board October 1, 1979

The meeting was called to order at 8:02 p.m. by Supervisor Bauer and was opened with the Pledge to the Flag.

Roll call: Supervisor Bauer, Clerk Bareis, Treasurer Tilt, Trustees Gross and Heller, all present.

Approved motion to approve the minutes of the Sept. 10 meeting.

The treasurer's report was received.

Motion to disapprove Application 13 from BDR Associates for Local Open Space Easement, but suggest reapplication under the Farmland Agreement was lost. Ayes: Heller and Tilt. Nays: Gross, Bareis and Bauer.

Approved motion to disapprove Application 13 for BDR Associates as received in the Local Open Space Act, with the recommendation that they apply to place the 121 acres into the Farmland Agreement, or apply for 66 acres in the Farmland Agreement and 55 acres in Local Open Space if properly defined as Open Space.

Roll call vote: Bauer, Bareis, Tilt, Heller and Gross, all ayes. Motion carried.

Approved motion that Clerk write a letter to the Washtenaw County Building Inspection Director, Dave Anderson, asking him to reaffirm the Zoning Ordinance of Lima Township, that all buildings require Township Zoning Compliance Permits.

Approved motion to table the Weber rezoning application decision until the Nov. 5 meeting.

Approved motion to pay \$60.00 plus mileage for the Supervisor to attend a supervisors' workshop on Oct. 24 and 25.

Approved motion to set Township millage at 1.15.

Approved motion to pay bills in the amount of \$5,343.08.

Approved motion to adjourn meeting.

Respectfully submitted,
Arlene R. Bareis, Clerk.

Chelsea Police Tops in County Pistol Shoot

Two Chelsea police officers recently brought home individual first place trophies from the annual Washtenaw Police Pistol Shoot in Ypsilanti.

Police Chief Robert Aiello took first place in the sheriff and chiefs' category and Sgt. Lenard McDougall won the first place trophy in individual performance, Class C.

The shoot was held Sunday, Oct. 7, at the Michigan State Police Post in Ypsilanti and was open to officers from all police departments in Washtenaw county.

Telephone your club news to 475-1371



The
Chelsea Standard

300 N. Main Ph. 475-1371



HEAVY EQUIPMENT: Can Rail workers were back in town this week, replacing more rails and wooden ties, and routing traffic away

from the East St. railroad crossing. The crew will be working in the area for the next few days.

Dexter Township Board Proceedings

Regular Meeting

Date: Tuesday, Oct. 2, 1979, 7:30 p.m.

Place: Dexter Township Hall. Present: John Tandy, Arlene Howe, William Eisenbeiser, John Miller.

Meeting called to order by the Supervisor, John Tandy.

Minutes of the Sept. 18, 1979 meeting were read. Moved by Howe, supported by Eisenbeiser to accept the minutes as read. Carried.

Treasurer's Report—Enclosed. Clerk's Report — Described notice from DNR on Wandering Wills Subdivision.

Zoning Officer's Report — Enclosed.

Moved by Eisenbeiser, supported by Howe to grant John Quigley's request to rezone from Ag to RR (Z-74-79). The property on N. Territorial Rd. described as:

that portion of the SWY¼ section 16, T1S, R4E, lying south of the centerline of North Territorial except beginning at the SW corner of Section, then N 0°12'54" E 667.63 ft. along W line of Section, then S 88°39' 41" E 2531.91 ft., then S 66°29' 51" E 88°44'20" west 2450.63 ft. along south line of section to POB.

Carried

Moved by Eisenbeiser, supported by Howe, to amend the penalty section (Article 10) of the Dexter Township Zoning Ordinance by increasing the fine from \$100 to \$500 and the time of imprisonment from 30 days to 90 days. Carried.

Moved by Eisenbeiser, supported by Howe, to amend Section 6.05 of the Dexter Township Zoning Ordinance (Public Hearings) to read:

The Zoning Board shall hold a public hearing upon any application for a conditional use permit, notice of which shall be given in accordance with Section 16 B(2) of P.A. 184, 1943 as amended.

Carried

Moved by Miller, supported by Eisenbeiser, to adopt the Zoning Violation Procedure as read. Carried.

Moved by Howe, supported by Miller, to authorize the clerk to purchase materials and labor to finish the basement office space, not to exceed \$5,000. Carried.

Moved by Howe, supported by Miller, to pay the bills as submitted. Carried.

Moved by Howe, supported by Eisenbeiser, to adjourn the meeting. Carried.

Meeting adjourned. Respectfully submitted, William Eisenbeiser, Dexter Township Clerk.

The Fair Labor Standards Act (FLSA) establishes the principles of a nationwide minimum wage, hours of work, overtime pay and child labor protection for America's workforce, according to the Labor Department

VFW Members Attend 6th District Banquet

Members of Chelsea VFW Post No. 4076 were among many from the state of Michigan attending the past presidents' and past commanders' banquet at Petersburg Post No. 6509 Saturday, Oct. 6.

Attending from Chelsea were Post Commander Gary Erskine and immediate past 6th district commander, Mac Packard, and their wives.

The annual dinner is given to honor all past commanders and presidents from the VFW 6th district. Recognition is given each one, and the "has beens" can renew old acquaintances and make new ones.

Packard was presented with

his life member pin as past district commander.

Speaker for the evening was Mrs. Mildred Sebrill from No. 701 Lansing and junior vice-president of the state of Michigan. Her topic was "The Cross of Malta," dating back to the 11th century. The founders of the VFW used this insignia as their emblem.

Dalton Seegert of Clinton, the 6th district commander, and Mrs. Marian Albright of Hamburg, 6th district president, were master and mistress of ceremonies.

The Petersburg Post and Auxiliary were co-sponsors of the event, attended by 100 persons. A dance followed the banquet program.

Beauty Salon Week Benefit Events Slated

The very young and the very old will benefit from the efforts of local hairdressers during National Beauty Salon Week to be held in Washtenaw county Oct. 7-13. Local establishments participating include Touch of Class, Ricardo's, Foxy Lady and Norma's Beauty Shop.

Steve Rodgers, chairman of the event, is proud of the participation of shops in many community events planned.

"We have cut-a-thons organized in local beauty academies on Oct. 7 and 11," he said, "and there will be canisters in every beauty salon to collect funds for our special project. It takes many operators to fully staff these places.

Money raised will be used to purchase a portable incubator for Mott Children's Hospital at the University of Michigan. Such a life support is needed to transport critically ill or premature infants to Ann Arbor.

The Holden Intensive Center at Mott is the regional center for the care of infants experiencing difficulty at birth. Holden Transport

Team is a group of highly trained professionals who, at a moment's notice, can respond to a call from any hospital within a 100-mile radius where an infant is in trouble. The transport incubator is a part of the sophisticated equipment used as the life support system during the ambulance trip.

Another activity during the week-long celebration is the Convalescent Home Brigade, which will donate time to Whitmore Lake Convalescent Center, Parkview in Ypsilanti Whitehouse Convalescent Home of Ann Arbor, and Saline Convalescent Home to do hair styles for shut-ins.

On Oct. 10, officers of the Washtenaw affiliate of the Michigan Cosmetology Association will participate in a Career Day for the Handicapped, explaining the many opportunities in their profession for the disabled.

More information is available from the local hairdressing establishments.

OFFICIAL NOTICE

REGULAR MEETING OF THE DEXTER TOWNSHIP BOARD

will be held

Tuesday, October 16, 1979 - 7:30 p.m.

at the

Dexter Township Hall, 6880 Dexter-Pinckney Rd.

WILLIAM EISENBEISER
Dexter Township Clerk

You Read It First in The Standard!

SOUTHWEST CHURCH of the NAZARENE

(TEMPORARY MEETING PLACE)

GREGORY ELEMENTARY SCHOOL

SUNDAY SCHOOL 10 to 11 a.m.
MORNING WORSHIP 11 to 12 a.m.

446 ORLANDO, GREGORY

EVENING SERVICE 6 to 7 p.m.
WEDNESDAY PRAYER SERVICE 7 to 8 p.m.

GROUND-BREAKING SERVICE

SUNDAY, OCT. 14, 1979

at 3:30 in the afternoon
on M-106, south of Gregory Village.

WATKINS PRODUCTS

Famous for Vanilla and Spices

PETER MILLER

Ph. 426-4126 after 6 p.m.



All 3 gas powered models clear a 50-ft two-car drive in 15 to 20 minutes. See the 5 two-stage models, too. All offer rugged dependability.

Prices start at \$207.95

Haven't you done without a Toro long enough?



Phone 475-7472
110 N. Main St. Chelsea

PALMER FORD HAS MORE NEWS THAN ANYONE ELSE FOR 1980!

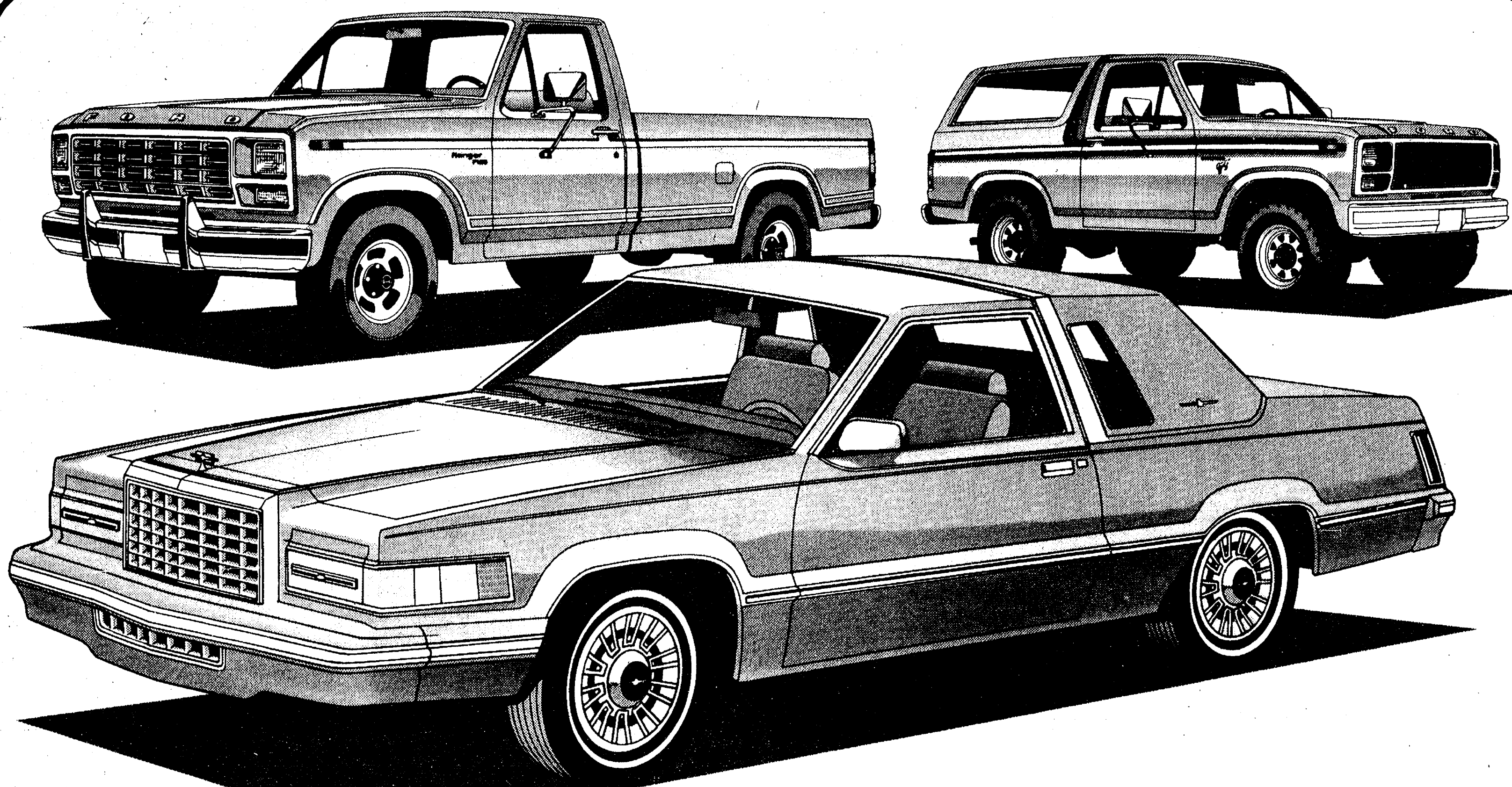

NEW! CONTEMPORARY-SIZE THUNDERBIRD.

Traditional Thunderbird luxury in an all-new size, styled for the 80's and for 28% better fuel economy than last year! The new lighter standard 4.2 liter V-8 is EPA rated at (18) mpg city/26 hwy.* . . . even more with optional overdrive! Options include an impressive array of "space age" electronics!

*Compare these figures to other cars or trucks. Your mileage may differ depending on speed, weather and trip length. Actual highway mileage will probably be lower than estimates.

NEW! THE FIRST NEW TRUCK OF THE 80'S.

The tough new 1980 Ford pickups offer the best EPA mileage estimates in their class, (19) mpg city/29 hwy.* with standard 4.9 liter Six and optional overdrive. Bigger payloads than last year with comparable GVW's. Twin-I-Beam front suspension. All-new cabs for a whole new kind of comfort!

NEW! ONLY INDEPENDENT FRONT SUSPENSION 4x4's.

Its smooth ride, excellent maneuverability, and trim new size make the 1980 Ford Bronco America's most advanced family 4-wheeler! The new '80 interior has room for six, using optional bench seats . . . with increased front leg room and improved climate control.

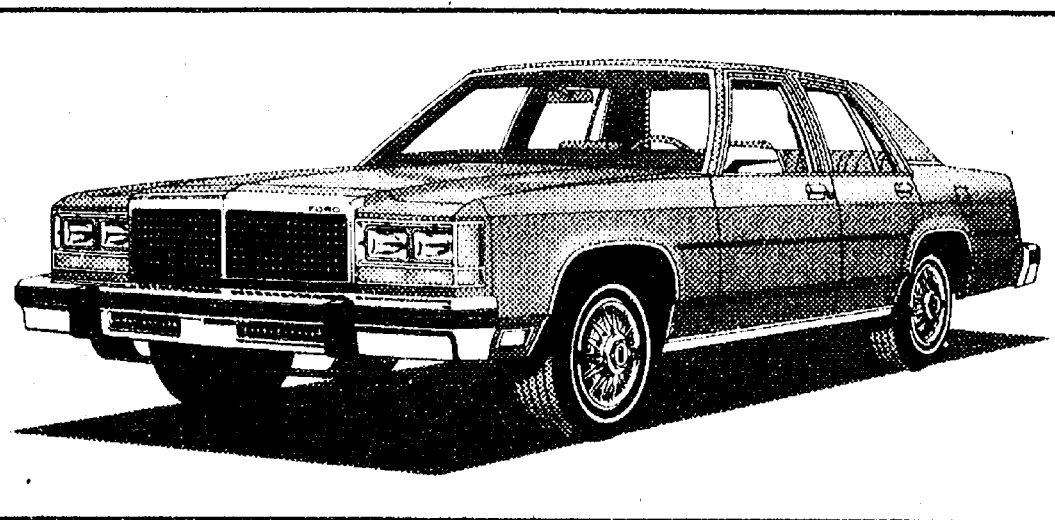

Ford LTD. Quiet as a Rolls-Royce. Luxury with style, including standard features like a 5.0 liter V-8, automatic transmission, power steering, power brakes, power ventilation, and much more.

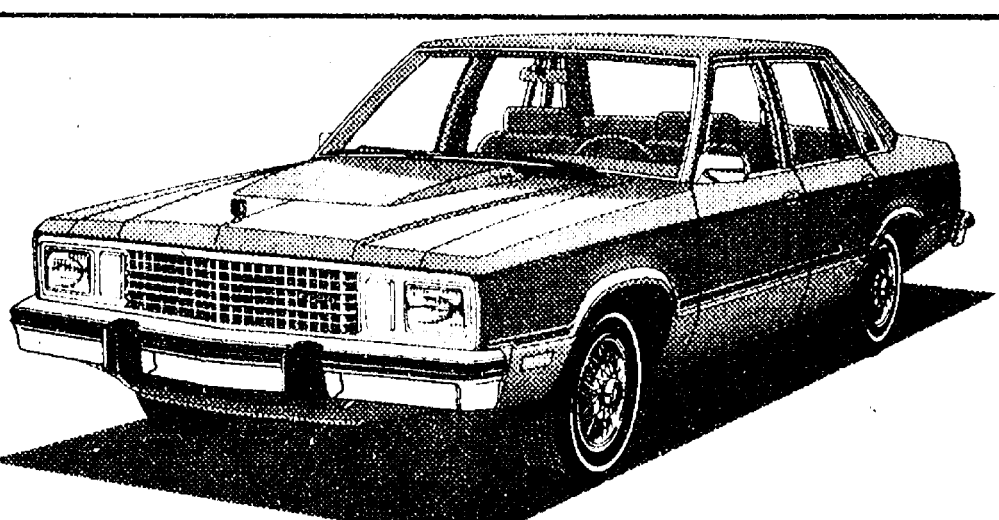

Fairmont. The standard of value. Engineered for 1980 and beyond! Features include positive handling suspension, loads of room at a low sticker price . . . and EPA estimated (23) mpg city/36 hwy.*

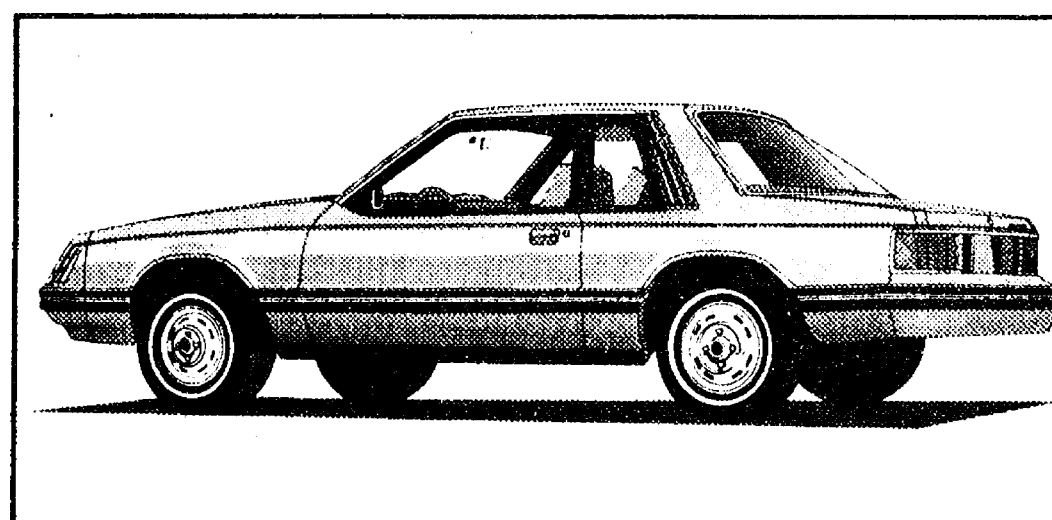

Mustang. The sports car for the 80's. Certified by USAC as a sports car, the Mustang offers aerodynamic design, responsive handling, and economical gas mileage . . . EPA estimated at (23) mpg city/38 hwy.*

NEW! AMERICA'S FIRST...

• AUTOMATIC OVERDRIVE

This exclusive Ford option automatically shifts into a fourth overdrive gear at about 40 mph, causing the engine to turn more slowly for improved fuel economy. Available on Thunderbird and LTD.

• 4-CYLINDER TURBO

Ford's optional turbocharged 2.3 liter engine delivers plenty of reserve power for passing and freeway merging, with acceleration comparable to that of some V-8's. Available on Mustang and Fairmont.

• KEYLESS ENTRY SYSTEM

This exclusive electronic Thunderbird option allows you to unlock doors or decklid simply by pushing buttons on a door-mounted microcomputer. System can also lock doors automatically.

NEW!

ANTI-CORROSION WARRANTY

All new 1980 Ford cars and light trucks include a no-cost three-year unlimited mileage perforation warranty, excluding only exhaust system components.

Palmer Motor Sales, Inc.

224 S. MAIN ST.

CHELSEA, MICH.

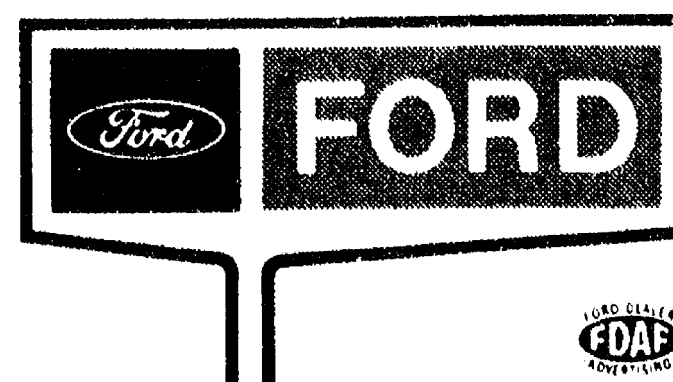

Community Calendar

Senior Citizens meet third Friday of every month, pot-luck dinner, games and cards. 6 p.m. at Senior Citizen Activities Center on W. Middle St.

Home Meals Service, Chelsea. Meals served daily to elderly or disabled. Cost per meal, \$1.50 for those able to pay. Interested parties, call Barbara Branch, 475-7644 or Ann Feeney, 475-1493.

Recreation Council meets first Wednesday of each month at 7:30 p.m. in the village council room above the police offices. Open to the public.

Lyndon Township Board regular meetings the third Tuesday of each month, 7 p.m., in Lyndon Town Hall.

Lima Township Planning Commission, first Tuesday of each month, 8 p.m., Lima Township Hall.

Chelsea Co-Op Nursery, 11000 Dexter-Chelsea Rd., is accepting applications for fall nursery school for 3's and 4's. Please call Carol Trinkle, 475-8970 or Marsha Hansen, 475-9718.

Chelsea Jaycee Auxiliary still has available a list of qualified baby sitters who completed the baby sitting clinic held earlier this year. Ph. 475-2571 or 475-1966.

Meetings of the Lyndon Township Planning Commission are held at 8:30 p.m. the second Thursday of every month at Lyndon Town Hall.

American Legion hospital equipment is available by contacting Larry Gaken at 475-7891.

Sharon Township Board regular meeting, first Thursday of each month, 8:30 p.m. adv42tf

The Church of Jesus Christ of Latter Day Saints (Mormons) meets every Sunday, 5 p.m. at the Rebekah Lodge. Public welcome.

North school Parent Group, first Thursday of each month, 8 to 9:30 p.m., North school Media Center.

Chelsea Band and Orchestra Boosters, second Thursday of each month, 7:30 p.m., high school band room.

Lima Township Board regular meeting first Monday of each month, 8 p.m., Lima Township Hall. advx45tf

Lions Club, first and third Tuesday of every month, 6:45 p.m., at Chelsea Community Hospital.

Chelsea Community Hospital Nutrition Program pre-natal nutrition classes, fourth Tuesday of each month, 6 to 7 p.m. at the hospital. To register, phone 475-1311 (ext. 354). Class is free of charge.

United Methodist Women of Chelsea, Thursday, Oct. 11, 7:30 p.m. at Methodist International Building on Park St. Panel discussion on "The Needs of Children." Guest: Kathleen Cavanagh, development director of Spaulding for Children.

Chelsea Jaycee, Chicken Barbecue, Sunday, Oct. 14, 11:30 a.m. at Chelsea Fairgrounds. adv17

Chelsea Community Hospital Auxiliary, Monday, Oct. 15 at 8 p.m. at Surgical Lounge. Guest speaker: Willard Johnson.

Annual meeting of T.L.O.O.C.D.H. & D.S.O.A.A., Thursday, Oct. 25, 8 p.m.

Manchester Sportsman's Club Dance, Saturday, Oct. 13, 9-1:30. Lorenz Wackenhut Band. \$10 per couple. BYOB. x18

Spaghetti Dinner for the community, sponsored by Chelsea High school Class of 80, Monday, Oct. 22, 6:30 p.m., Chelsea High school.

Washtenaw County Convealsment Homes Auxiliary, Wednesday, Oct. 17, 9:30 a.m. at Zion Lutheran church, 1501 W. Liberty, Ann Arbor.

FFA Corn Plot Field Day, Saturday, Oct. 13, 1 to 6 p.m. on Old US-12 west of Freer Rd.

Rogers Corners Farm Bureau, Friday, Oct. 12, 8:30 p.m. at Armin and Edna Kuhl's, 2834 Peckins Rd., Chelsea.

Tours of Chelsea Community Hospital and surgical center are available for small groups. To arrange for tours, call: Ruby Strieter, 475-2065; Shirley Schable, 475-7625; or Jan Wessinger, 475-1311.

Waterloo Village United Methodist Women Society fall Turkey Supper, Saturday, Oct. 27 at Waterloo Town Hall. Adults \$3.50; children (5-12) \$2. A bazaar will also be held. 19-2

St. Mary Altar Society annual Thanksgiving and Christmas Bazaar and Bake Sale, Friday, Nov. 16 and 17 at Sylvan Town Hall. adv20-3

Rogers Corners Extension, Tuesday, Oct. 16, 8 p.m. at Mrs. Elmer Bristle, 13271 Scio Church Rd. Margaret Hatt, co-hostess.

Chelsea Community Farm Bureau, Thursday, Oct. 11, 8 p.m. at the home of Mr. and Mrs. Dorr Whitaker.

Sylvan Township Board regular meetings, first Tuesday of each month, 7 p.m., Sylvan Township Hall, 112 W. Middle St. adv49tf

B&E Reported At The Standard

Chelsea police were called to the scene of a breaking and entry at the Chelsea Standard building early Saturday morning.

Upon investigation, police concluded that unknown persons entered the building through a basement window Friday night or Saturday morning and proceeded upstairs, where they pried open a locked filing cabinet and removed an unknown amount of money from a drawer. Police are still investigating the incident.

+ AREA DEATHS +

Peggy A. Gillespie

Life-Long Area Resident Dies Sunday at Hospital

Peggy Ann Gillespie, 1201 Jackson Rd., Lima township, died Sunday, Oct. 7 in St. Joseph Mercy Hospital in Ann Arbor. She was 28.

She was born April 15, 1951 in Ann Arbor, the daughter of William D. and Delores Going Gillespie, and was a life resident of the Dexter-Chelsea-Ann Arbor area, graduating from Ann Arbor High school.

She is survived by her parents; five brothers, Gary D. and William J., both of Dexter, Michael A. and Richard, both of Ann Arbor, and Gregg, of Saline; two sisters, Mrs. Terry (Gilda) Elkins and Robin Gillespie, both of Dexter; several aunts and uncles.

Funeral services were held Wednesday, Oct. 10, in the Hosmer Funeral Home, the Rev. John M. O'Dell of the Dexter Gospel church officiating. Burial followed in Forest Lawn Cemetery. Memorials may be made to the Leukemia Foundation. Envelopes are available at the Hosmer Funeral Home.

To limit the health threats of disease and toxic substances to livestock and humans, MSU's College of Veterinary Medicine offers an animal health diagnostic service to veterinarians and animal owners through its Animal Health Diagnostic Laboratory.

Mrs. Fred Kennedy

Dies Suddenly Monday At Chelsea Hospital

Mrs. Edith Kennedy, 6481 M-52, Manchester, died suddenly Monday, Oct. 8 at Chelsea Community Hospital. She was 89.

Mrs. Kennedy was born Nov. 9, 1889 in Wayne county, the daughter of Edward and Alice (Mahout) Bench. On Sept. 3, 1913 she married Fred Kennedy, who preceded her in death Sept. 2, 1969.

A member of Sharon United Methodist church, Mrs. Kennedy also participated in the Limaners and United Methodist Churchwomen's Society.

Survivors include two sons, Douglas of Manchester and Chester of Buffalo Grove, Ill.; a daughter-in-law, Mrs. Hulda Kennedy of Manchester; five grandchildren and five great-grandchildren. She was preceded in death by a brother, George.

Funeral services will be held Thursday, Oct. 11 at 10:30 a.m. at Sharon United Methodist church, with the Rev. Wayne Ferrigan officiating. Burial will follow in the church cemetery.

Memorial contributions may be made to Sharon United Methodist church.

Arrangements were made by Jenter Funeral Home, Manchester.

Enrollment in Michigan State University's College of Agriculture and Natural Resources has doubled since 1970.

Mrs. T. Mathews

Chelsea Woman's Mother Dies at Area Nursing Home

Mrs. Helen G. Mathews, 303 E. Middle St., Chelsea, formerly of Dexter, died Tuesday, Oct. 9 at Huron View Lodge, Ann Arbor. She was 77.

Mrs. Mathews was born July 17, 1902 at Chicago, Ill., the daughter of Jon and Mary Ann (Trotke) Bresky. She was married to Theodore Mathews Nov. 16, 1923. He died Sept. 21, 1977.

The Mathews had made their home in Chicago, moving to the Dexter-Chelsea area in 1938. Mrs. Mathews was a member of St. Mary Catholic church of Chelsea.

Survivors include three daughters, Mrs. Charles (Rose) Van Aken of Dexter, Mrs. Richard (Vivian) French of Chelsea, and Mrs. Dolores M. Alber of Chelsea; grandchildren Thom and Cathy Van Aken, Chris Joann, Donna, David and Dan Alber, Jeff and Jim French; one sister Mrs. Jack (Mae) Stoginski of Chicago.

She was preceded in death by four brothers and four sisters.

Funeral services will be held Friday, Oct. 12 at 11 a.m. in St. Mary Catholic church, with the Rev. Fr. Philip Dupuis officiating. Burial will follow in Mt. Olivet Cemetery.

The rosary was recited Wednesday evening at the Stefan Funeral Home, where friends may call.

Garage Sale Nets \$1,764 for Co-Op Nursery

A huge, multi-family garage sale for the benefit of Chelsea Co-op Nursery last week-end was an unqualified success, raising \$1,764.

The amount was a record high for a single-event fundraiser at the nursery. Money raised will be used to pay for a new well and septic field at the Dexter-Chelsea Rd. school.

Event organizers Rich Schiller and Georgette Hansen have announced that the sale was so successful, only one additional project will be held this year: the annual Christmas Bazaar at the Longworth Building in Chelsea on Nov. 17.

Births

A son, Jason Duane, Tuesday, Oct. 2, to Mr. and Mrs. Jeffrey E. Williams of Jackson. Maternal grandparents are Duane Boyer of Chelsea and Mr. and Mrs. Dewey Brooks of Manchester. Maternal great-grandmother is Ruby Sanders of Chelsea. Paternal grandparents are Mr. and Mrs. James Williams of Cody, Wyo. and Mr. and Mrs. Dale Lytle of Milan.

A son, Eric Matthew, Saturday, Oct. 6, to Lisa and Gale Bertke, 532 N. Main St. Maternal grandparents are Earl and Madelyn Stoker of Chelsea. Paternal grandparents are Lauren and Pat Bertke of Manchester.

Chelsea Student Cited By Merit Scholarship Corp.

Julia B. Smith of Chelsea, daughter of Mr. and Mrs. Donald Smith, 18185 North Territorial, is one of six Interlochen Arts Academy students to receive a letter of commendation from the National Merit Scholarship Corporation.

The letters recognize outstanding performance of the Preliminary Scholastic Aptitude Test, the Merit program's qualifying test, that was administered nationwide to high school juniors in October 1978.

These six students are among 35,000 being commended out of more than one million who took the exam. Their performance

places them among the top five percent of participants.

The Academy, the nation's first college-preparatory high school for the performing, visual and literary arts with an equal emphasis on academics, is part of the Interlochen Center for the Arts. The center also comprises the internationally-known National Music Camp.

Michigan State University's Pesticide Research Center has brought together a number of university departments for teaching, research and extension of pest management technologies.

PROVEN:

25% SHARPER COLOR PICTURES THAN EVER BEFORE POSSIBLE.

MAGNAVOX TOUCH-TUNE™ COLOR TV

The Magnavox High Resolution Filter. Lines of resolution determine how sharp your color TV picture will be. Ordinary color TVs have 260 lines. The special Magnavox filter delivers 330 lines—25% more lines of resolution for a 25% sharper, clearer color picture. It's such an outstanding color picture, you'll actually see the difference.

*For documentation, please write Magnavox Consumer Electronics Co., Dept. 700, Fort Wayne, IN 46804.

Touch-Tune with the Accuracy of a Computer

The Magnavox Microprocessor... heart of one of the most advanced tuning systems available, gives you instant access to any UHF or VHF channel—at the touch of your finger. You Touch-Tune silently, effortlessly... with the ease of a push button telephone, the accuracy of a digital computer. And there are no mechanical parts to ever wear out.

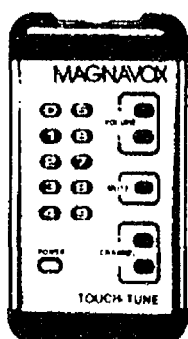

Remote Control Included! You can turn the TV on or off, change channels, adjust volume and mute the sound... even scan the channels sequentially.



Model 5020—25" diagonal Touch-Tune TV. This strikingly beautiful Contemporary color console features a two-way speaker system for improved TV audio.

Preprogrammed for 20-Channel Cable Capability

Every Magnavox Touch-Tune TV is cable-ready to give cable subscribers 20 factory programmed channels. And, on remote models, you'll enjoy full use of all remote functions for all channels. Additional features include a computer designed chassis, 100° in-line picture tube and Videomatic electronic eye... plus, Magnavox quality throughout.

Save Up to

\$100

CHOOSE FROM 30 STYLES...

QUALITY
IN EVERY
DETAIL

MAGNAVOX

WE MAKE
STAYING
HOME FUN!

HEYDLAUFF'S

113 N. Main St., Chelsea

Ph. 475-1221

Essential Hunting Equipment: Dry, Warm, Comfortable Feet

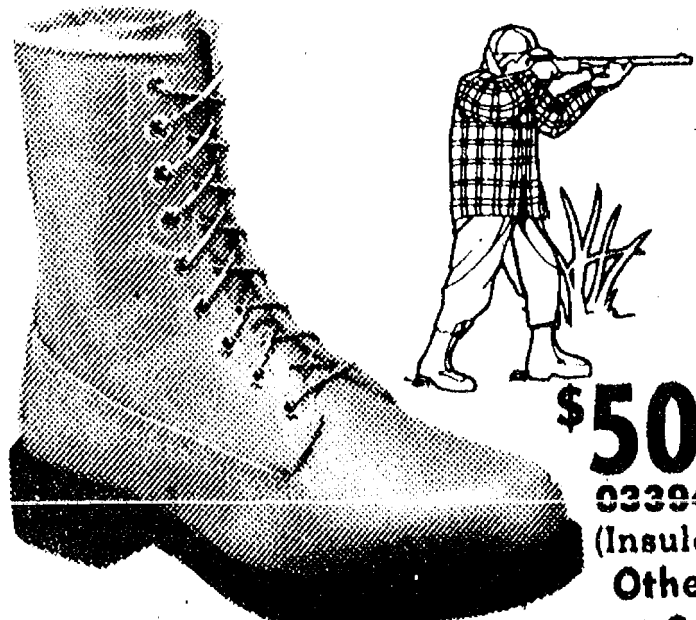

\$50.00

03394

(Insulated)

Others

at \$40

"Keep your powder dry" is good advice. Just as important to the hunter is warm, dry feet. Wolverine® boots are insulated and waterproof.

**STRIETER'S
MEN'S WEAR**

Since 1914

WOLVERINE
Boots & Shoes



A—Relax in this deep seated ultra comfortable CRESTLINE Sofa! Massive woodcarving in a solid Honey Pine finish. And center matched tailoring of 100% Antron Nylon will add the touch of class to any room setting.

SOFA only
LOVESEAT only
CHAIR only
OTTOMAN only

Also Available as Queen Size Sofa Sleeper

B—This Colonial Grouping features a durable Herculon Plaid cover. The wing back and arms are of Solid Maple trimmed in a warm Antique finish. Just the right style. Just the right price.

SOFA only
LOVESEAT only
CHAIR only
OTTOMAN only

Also Available as Queen Size Sofa Sleeper

C—Even a Paul Bunyan would feel at home with these great pieces that are big on everything except their low price. Big on comfort with extra thick polyfoam cushions upholstered in durable Olefin Vectra. Big in scale with hefty Solid Pine trim, and big in value.

SOFA only
LOVESEAT only
CHAIR only
OTTOMAN only



BEDROOMS WORTH LOOKING INTO



A **SAVE \$120** ... on this massive bedroom ensemble, crafted of warm Solid Pine with Brass and Ceramic hardware. Suite includes a huge Paul Bunyan Bed, Door Chest, Triple dresser with lighted shelf deck Mirror.

complete
Nite stand optional \$107.95
an exceptional value

B A Savings of \$130 can be yours with this timeless Colonial design by LEA. Includes Queen or Full Panel headboard, 5-Drawer Chest, Triple Dresser with lighted hutch top. All finished to a warm pine glow.

complete
Nite stand optional \$109.95

C Enjoy the rugged charm of this Colonial Bur-nished Pine bedroom suite. Includes spacious Dresser with hutch top Mirror, 4-Drawer Chest, Queen or Full size spindle Cannonball headboard. All with decorative molding and brass hardware.

SELLABRATION Savings of \$70

complete
Nite stand optional \$109.95

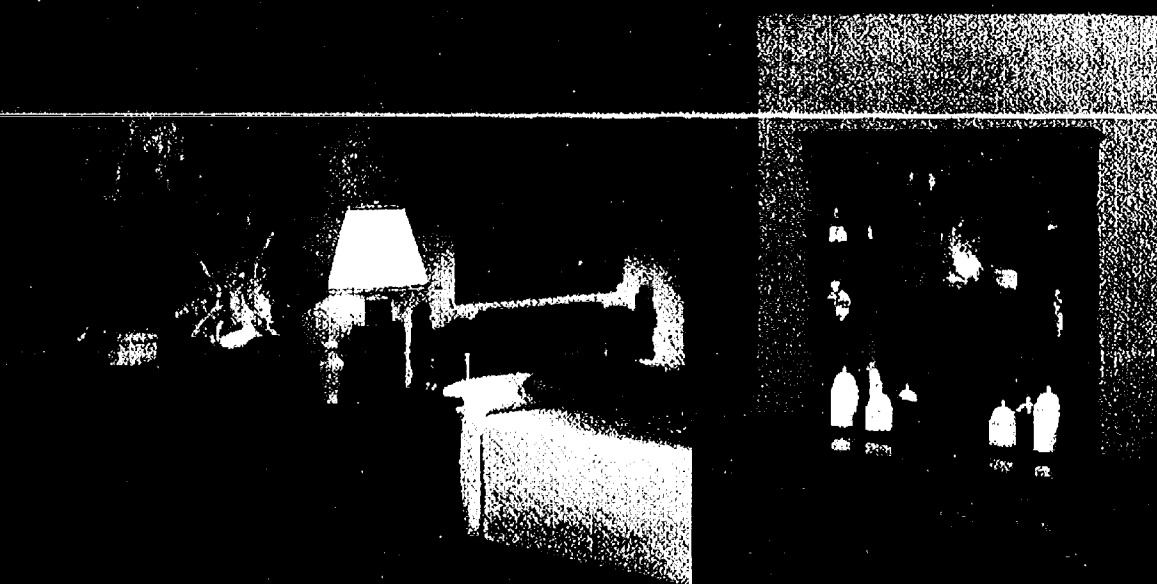

D — TIMELESS COLONIAL DARK PINE

Early American design highlighted by Sun-burst intaglio carvings and brass finished hardware in rich dark Pine finish. Included: Deck Mirror, Triple Dresser, 5-Drawer Chest and Queen or full size Cannonball bed.

complete
Nite Stand optional at \$107.95

E — COLONIAL STYLED OAK

This massive bedroom group of selected Oak Solids is just right for that master suite. Included: 7-Drawer Triple Dresser, Deck Mirror (measures 64"), 5-Drawer Chest and Queen or Full size panel spindle head-board.

complete
Nite Stand optional at \$89.95

F — CAPTURE the HERITAGE of the COLONIES

An outstanding value from Broyhill is crafted from Knotty Pine Solids and finished to a deep dark Pine. Includes: Triple Dresser with Hutch Top Mirror, 5-Drawer Chest and Queen or full size bed.

complete
Nite Stand optional at \$99.95



Lea
The furniture people
A Broyhill Company

CHOOSE FROM A CHARMING DINING ROOM

D This classic Dining Room has that elegant dignified look of tradition in rich Pecan finish with Burl accents. Table is 38" x 70" with on 14" leaf, 3 cane back side chairs, 1 arm chair and lighted China. **SAVE!**

LOW \$199.95
ONLY

E The simplicity of chrome and sparkling clear glass accented by a solid Ash stretcher is in striking contrast with the wicker chair backs and rust Velvet seats. This Bassett 5-pc. set will be the highlight of any meal. **SELLABRATION SALE!**

\$199.95
5 pc. Set

F This Broyhill suite is crafted with great pride from the finest of Knotty Pine finished to a warm amber glow. Its rich color and fine smooth grain give this group an exceptional look. Oval table 42" x 62" x 74" includes a 12" leaf ... Best of all ... Everything's On SALE

OVAL TABLE only \$214.95
Arrowback Arm Chair only \$ 84.95
Arrowback Side Chair only \$ 78.45
China Cabinet only \$129.95
Server only \$200.95

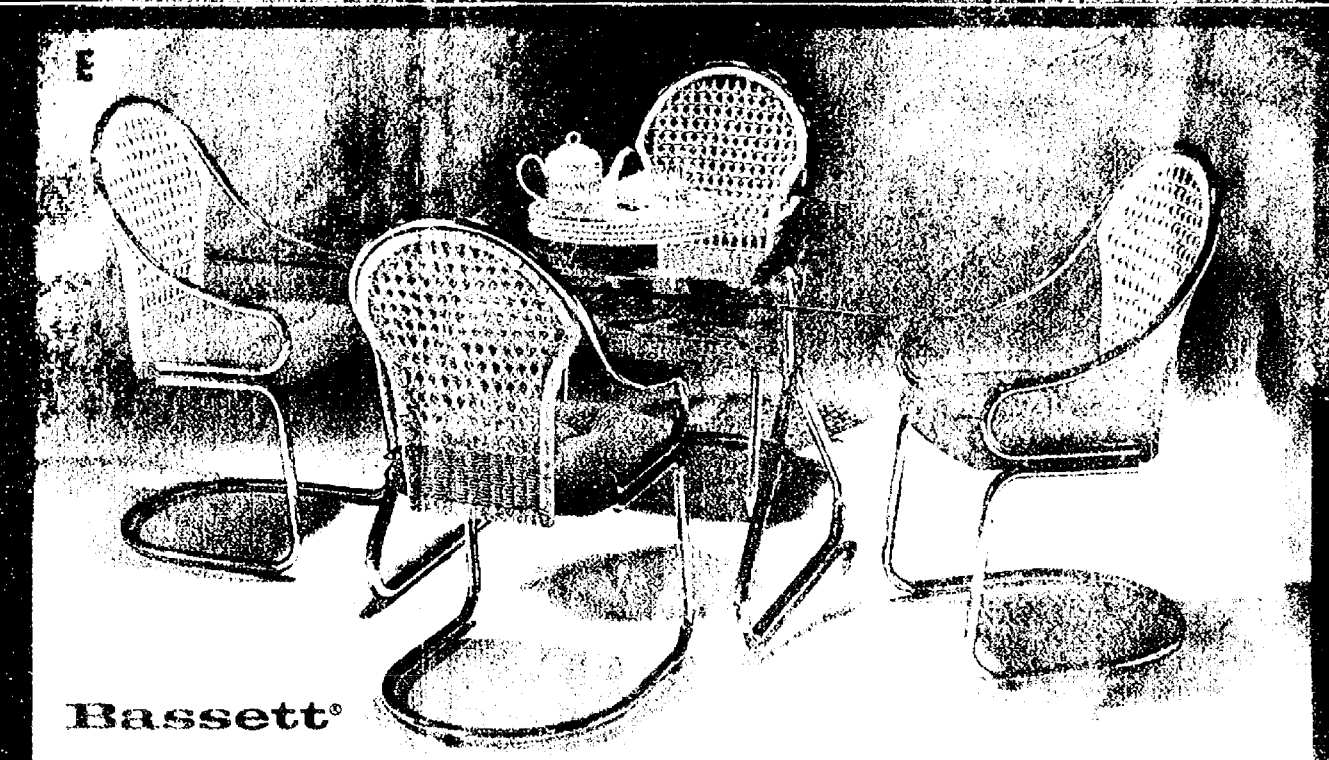

HAVE IT YOUR WAY WITH OPEN STOCK BEDROOM PIECES



KEMP'S OPEN-STOCK "COTTAGE CORNERS"
Quality-Built Colonial Series with LIFETIME MICARTA TOPS!
Values So Great You'll Forget Any Other Buys You've Ever Seen!
Arrangements Unlimited—Design Your Own Customized Bedrooms!



WHITE FRENCH PROVINCIAL by "KEMP"
Versatile and Graceful OPEN STOCK PIECES
Antique White Finish with Goldtone Trim

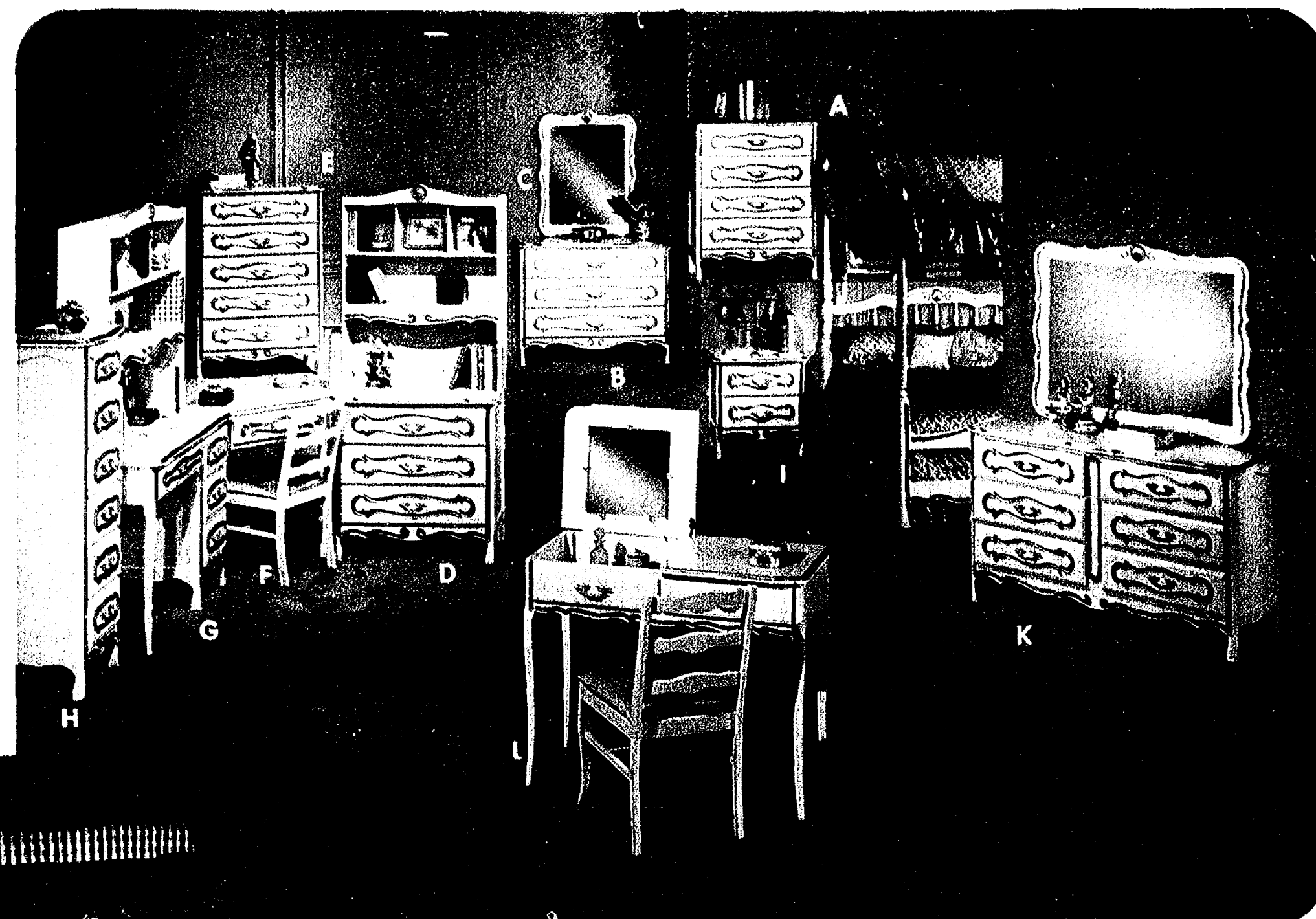

Your Choice \$108

A—4-DRAWER CHEST	\$108
B—TWIN BED & NIGHT STAND	108
C—CORNER DESK	108
D—STUDENT DESK	108

Mix 'N match these handsome OPEN STOCK pieces and create your own custom bedroom. Add a perfectly matching piece or two anytime you want.

SOLID QUALITY—FLEXIBILITY—AND SOLID VALUES

H—STACK HUTCH UNIT	\$ 76.95
E—SKIPPERS BED,	\$179.95
I—5-DRAWER CHEST	134.95
F—DOUBLE DRESSER w/mirror	197.95
J—SINGLE DRESSER w/mirror	148.95
G—BACHELOR'S CHEST	89.95
K—DESK CHAIR	53.95

ALL OPEN STOCK PIECES AVAILABLE WITH MAPLE OR OAK FINISH FROM "KEMP"



"KOZY KWARTERS" by KEMP

HERE'S WHAT YOU GET WITH THIS SPACE-SAVING PIECE

- High Bed
- Low Bed
- Wardrobe Closet
- 4-Drawer Chest
- Bookcase
- Ladder & Guardrail

ALL IN ONE UNIT
SALE PRICED AT

\$399.95

A—4-DRAWER CHEST	\$116.95	D—3-DRAWER CHEST	\$103.95
B—SINGLE DRESSER w/mirror	134.95	E—5-DRAWER CHEST	134.95
C—STACK UNIT	71.95	F—CORNER DESK	83.95

Give Her a bedroom and much more—A romantic French design in Antique White with subtle Goldtone Trim. The tops are a High Pressure laminate to resist spills, stains and scratches. Design your own bedroom around these versatile pieces.

G—STUDENTS DESK	\$134.95	J—CANOPY BED twin or full	\$134.95
H—6-DRAWER LINGERIE CHEST	134.95	K—DOUBLE DRESSER w/mirror	179.95
I—NIGHT STAND COMMODE	89.95	L—DESK VANITY (not shown)	143.95



GREAT SAVINGS THROUGHOUT THE STORE

SELLABRATION SAVINGS FROM THE FINEST NAMES IN COMFORT

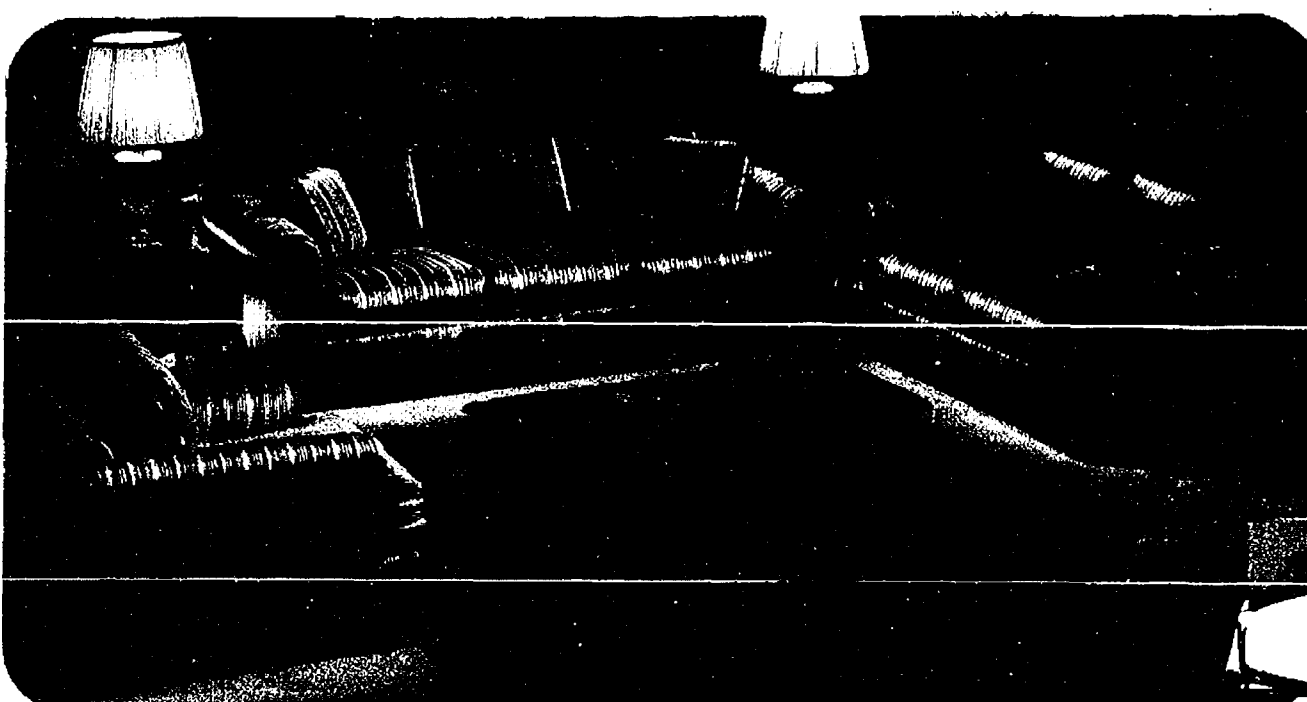

CHARM AND ELEGANCE
in this TRADITIONAL GROUP
by KROEHLER

A traditional look of multi-stripped 100% Nylon Velvet will add that decorator look to any living room. This styling features loose cushion backs, soft knife-edge cushions and roll padded arms all at an appealing Sale Price.

SALE PRICED AT ONLY

SOFA	\$359.95
LOVESEAT	\$309.95
CHAIR	\$209.95
SLEEPER	\$469.95



EXTRA SPECIAL ...
COLONIAL COMFORT by KROEHLER

Brighten your room with this Early American Sofa, Love-Seat and Chair upholstered in HEAVY DUTY 100% Nylon Velvet. The look is authentic with high backs, "T" cushions, heavily padded wing and arm, and deep coil springs.

ALSO AVAILABLE AS QUEEN SIZE Sleep-or-Lounge

NOW ONLY SOFA \$469.95

QUEEN SLEEPER . . \$639.95 LOVESEAT \$399.95

CHAIR \$269.95

DISCOVER KROEHLER
CONTEMPORARY STYLING...

Show off your lifestyle by choosing this extra comfortable KROEHLER Sofa, with features like knife-edge Poly-urethane foam super thick cushions and upholstered with a full durable Herculon® cover. The best comfort is in our low price.

ON SALE	SOFA	\$379.95
LOVESEAT	\$329.95	
CHAIR	\$229.95	
Queen Size		
SLEEPER	\$469.95	

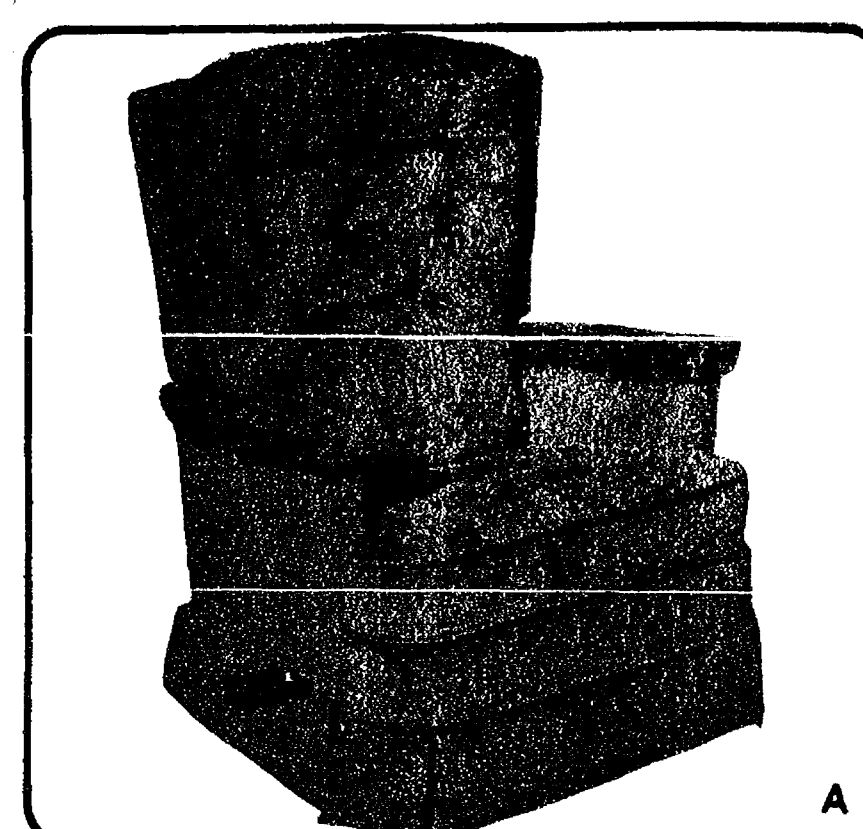

Relax in a Reclina-Rocker®

by La-z-boy®

AND SAVE \$90 to \$140

A Elegant looking Reclina-Rocker® covered in a lush long wearing 100% Nylon Velvet in your choice of colors. It's styled with a button-tufted pillow back, kick pleated skirt and arm caps.

SAVE \$100 NOW ONLY \$299.95

B Man-sized comfort with this attractive LA-Z-BOY upholstered in either 100% Nylon Velvet or an easy care Naugahyde®. This chair is accented with nails, head trim, roll padded arms and side pockets.

SAVE \$120 NOW ONLY \$329.95 In Nylon
 OR In Naugahyde® **\$299.95**

C This new style LA-Z-BOY is specially Sale Priced in your choice of durable Herculon® Tweed or soft, easy care Naugahyde®.

SAVE \$140 NOW ONLY \$149.95

D This LA-Z-BOY features a high button tufted back, roll arms and best of all it's specially Sale Priced. In either easy care Naugahyde® or Herculon®.

SAVE \$140 NOW ONLY \$149.95

E A beautiful Colonial styled Reclina-Rocker® upholstered in 100% Nylon. Features winged back, button tufted, rolled arms and box pleated skirt.

SAVE \$90 NOW ONLY \$269.95

Purchase Now at Sale Prices and use our CONVENIENT LAYAWAY PLAN for Christmas Gift Giving

La-Z-Boy
 The Chair People®

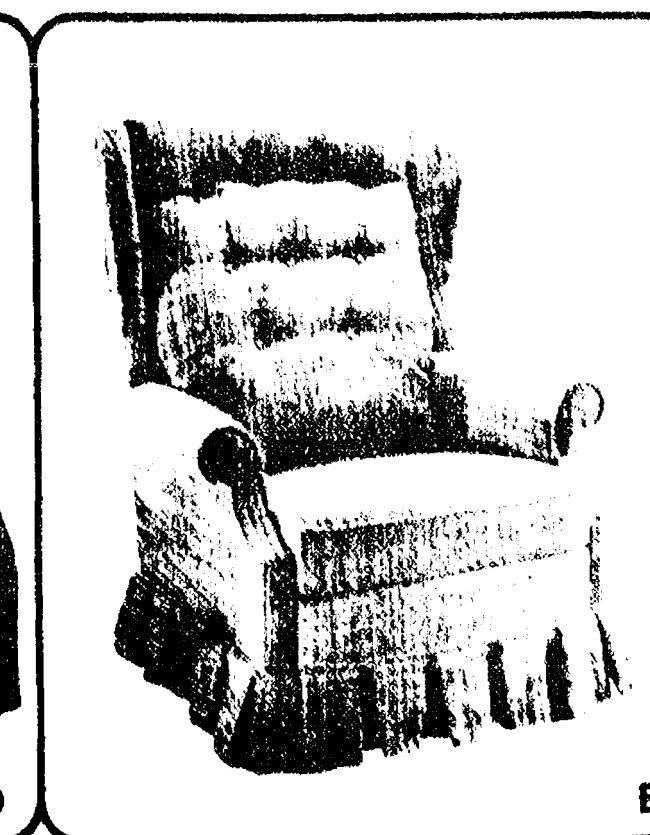
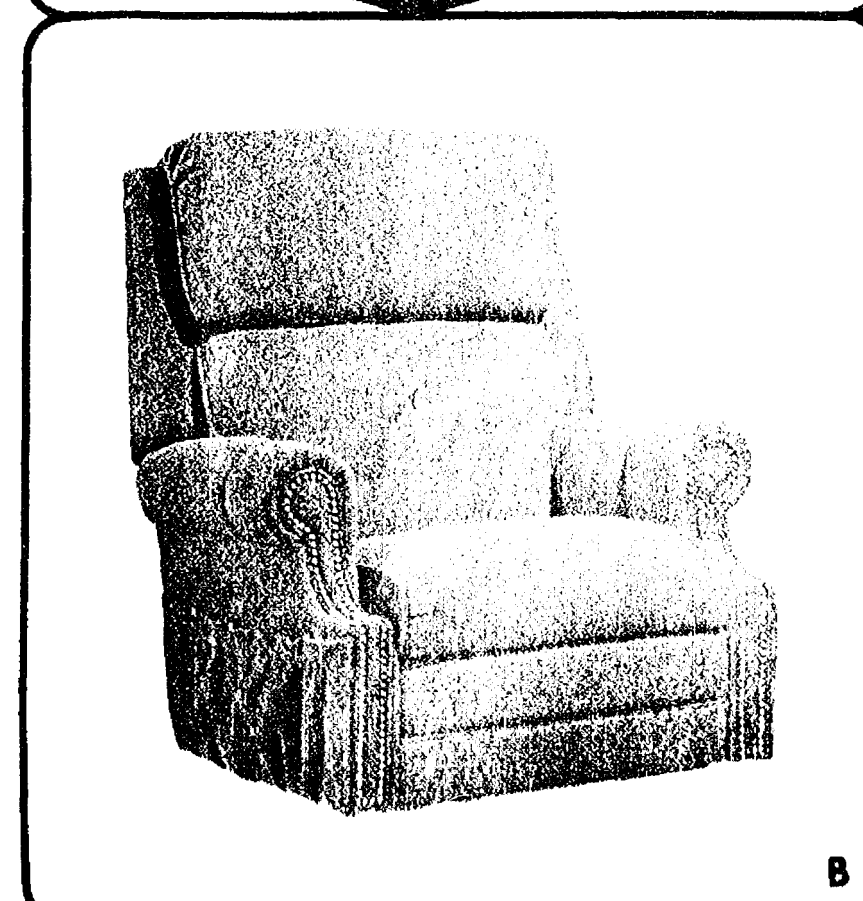

FALL SELLABRATION VALUES FOR EVERY ROOM IN YOUR HOME

Build a beautiful room around the elegant Broyhill Sofa and Loveseat. Featuring this Ultra Plush Velvet print cover for the ultimate in comfort and beauty. Full skirting, loose cushion back. Savings of \$100 on either piece.

SOFA ONLY \$599.95
LOVESEAT ONLY \$499.95

This traditional styled Broyhill Sofa and Loveseat has a distinguishing charm and elegance all its own. Deep seating comfort, with reversible cushion, loose back pillows and handsome Pecan finish rail trimming. All upholstered in a beautiful Herculon® patterned design.

SOFA ONLY \$499.95
LOVESEAT ONLY \$439.95

SAVE \$100 on either Sofa or Loveseat



CHOOSE COLONIAL DINING by BROYHILL

This grouping reflects the warmth and durability of fine Colonial furniture. These Dark Pine pieces come in a 48" round pedestal with two 12" leaves and four saddle seat chairs.

PEDESTAL TABLE NOW ONLY \$299.95
CAPTAIN CHAIRS \$84.95

With these Impact wall unit system, in either Traditional style rich Pecan finish OR a Colonial with a Honey Pine finish. Buy all pieces and save an extra \$25.00

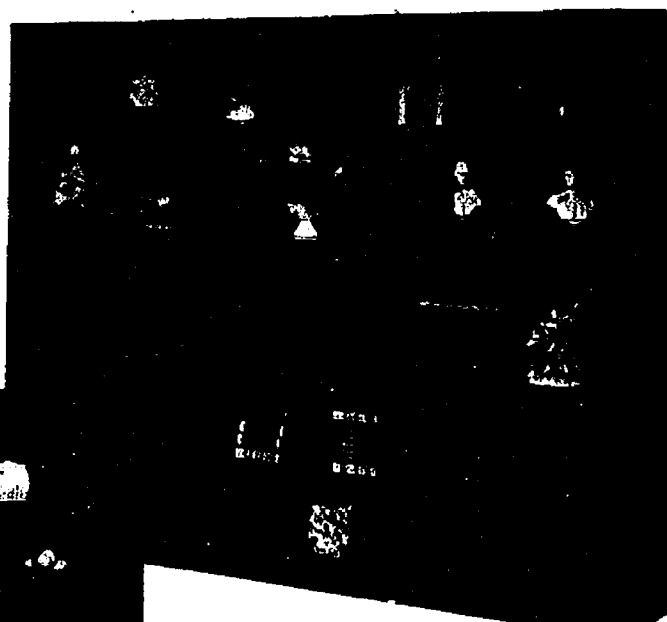

- OPEN UNIT WAS \$169⁹⁵ NOW \$139⁹⁵
- DOOR UNIT WAS \$189⁹⁵ NOW \$159⁹⁵
- DESK UNIT WAS \$199⁹⁵ NOW \$169⁹⁵

BUY ALL THESE AT \$444.00

by **KROEHLER**

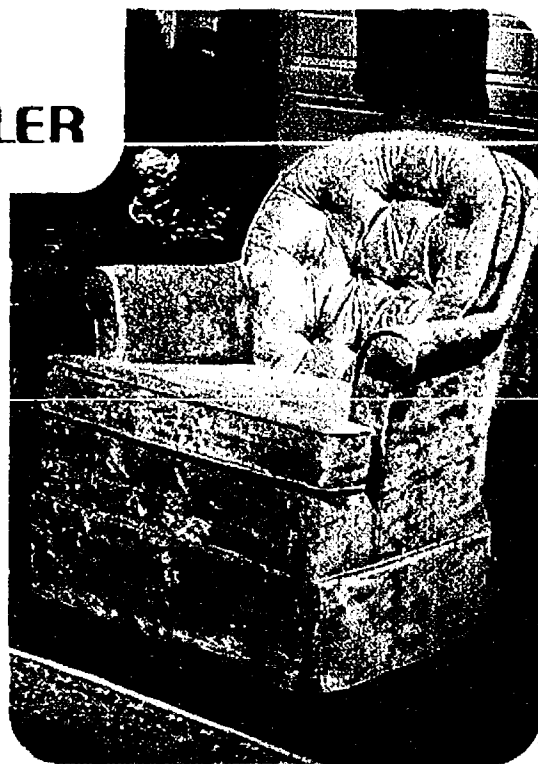

Every detail spells luxury with these Kroehler Swivel Rockers, both tailored in 100% Nylon. The Colonial features attractive Oak trim on the wing back and arms. The Traditional has an arched backrail, deep tufting accented with buttons.

YOUR CHOICE \$169.95
Each



AWAKEN YOUR BEDROOM WITH THIS COLONIAL STYLED GROUP

This look of Americana is gorgeous in this massive Paul Bunyon, honey pine suite. Included is the large Triple Dresser with Hutch Top Mirror, Cannonball Bed with huge posts, and a spacious 5-Drawer Chest (chest not exactly as shown).

SAVE \$300
NOW ONLY \$1499.95
complete
COMMODOE OPTIONAL \$159.95



CLASSIC TRADITIONAL DINING by BROYHILL

An outstanding value. This group features a warm Pecan finish with smartly styled burl doors on the lighted china. A graceful oval table that measures 42" x 58" and extends to 70" with one 12" filler. Four curved back chairs (3 side and 1 arm).

COMPLETE

6-Pc. SET ONLY \$599.95

Bassett mirrors are a reflection on your good taste. SAVE \$40 on this beautifully designed Pier Table and Mirror Set.

NOW ONLY \$129.95



CHOOSE ULTRA PLUSH COMFORT AND SAVE \$200

One look will tell you that this most unusual seating collection is a fabulous value. This 4-pc. set features 9" thick cushions that flip over for twice the wear, honey Pine accent turnings and in rust color, Nylon Velvet cover that is most inviting and compatible with any decor.

SOFA, LOVESEAT CHAIR & OTTOMAN \$1299.95

Entire 4-pc. Grouping



EXTRA SPECIAL COLONIAL BEDROOM SALE

This suite is crafted of selected hardwoods accented with "ANTIQUE" Drawer Pulls and features a warm mellow Pine finish. This grouping includes a 9-Drawer Dresser, a 45" Hutch Mirror, 5-Drawer Chest, Queen or Full size Headboard and Frame.

SAVE \$100
NOW ONLY \$399.95
complete

Nite stand optional \$79.95



CEDAR CHEST... A GIFT OF LOVE

A LANE Love Chest lets you begin your plans. Beautiful and durable. This love/hope chest will be cherished forever. ON SALE NOW FOR...

ONLY \$269.95

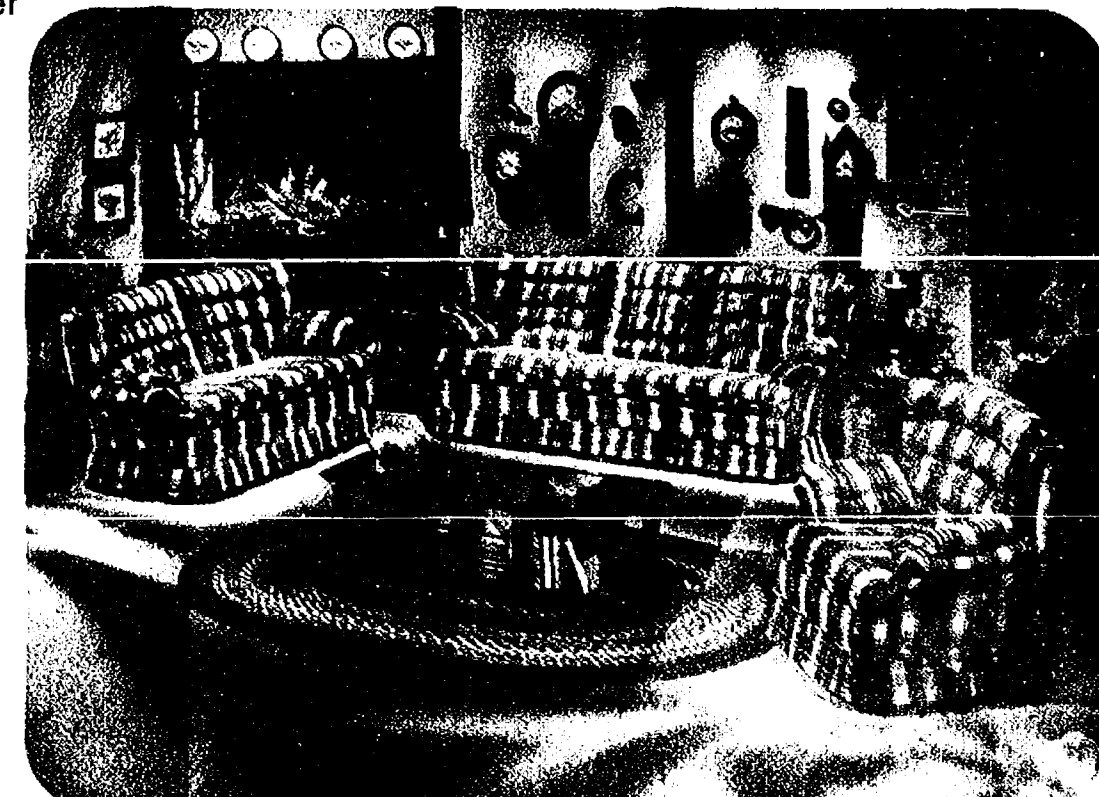

A COMPLETE COLONIAL LIVING ROOM on SALE

A living room loaded with charm and warmth. It's practical and durable. Covered in "family proof" Herculon® upholstery in a striking plaid design. This 3-pc. grouping features reversible foam cushions. Pine accents and full pleated skirts.

SOFA, LOVESEAT and CHAIR \$599.95

Entire 3-pc. Grouping

TABLES WITH THE EXPENSE LOOK...

SALE PRICED FOR YOUR BUDGET

SAVE \$31.95 ON EACH TABLE
YOUR CHOICE ONLY

\$58

EACH

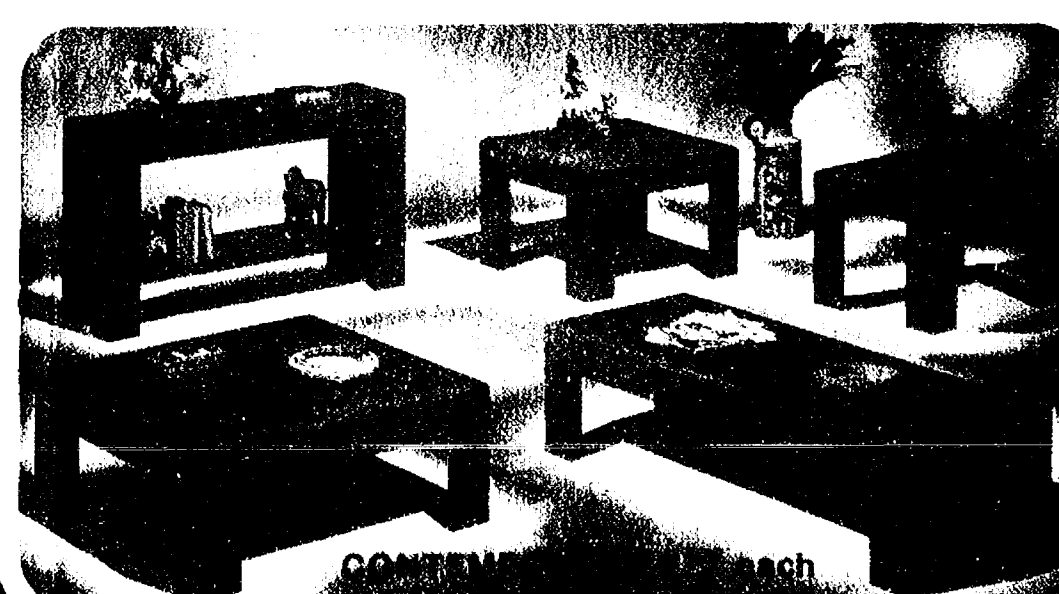
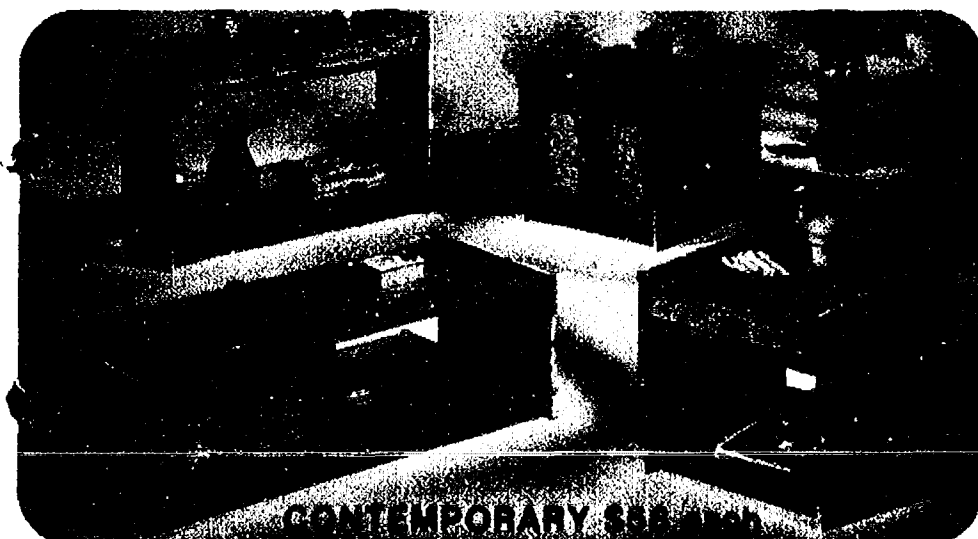

CHOOSE FROM: COLONIAL PINE
Rich TRADITIONAL PECAN
CONTEMPORARY PECAN (Parquet Top)
SAVE \$27.95 ON EACH TABLE
YOUR CHOICE ONLY

COCKTAIL TABLE
SQUARE END TABLE
HEX END TABLE
All others pictured are slightly higher.
Mirrors not available

\$77

EACH

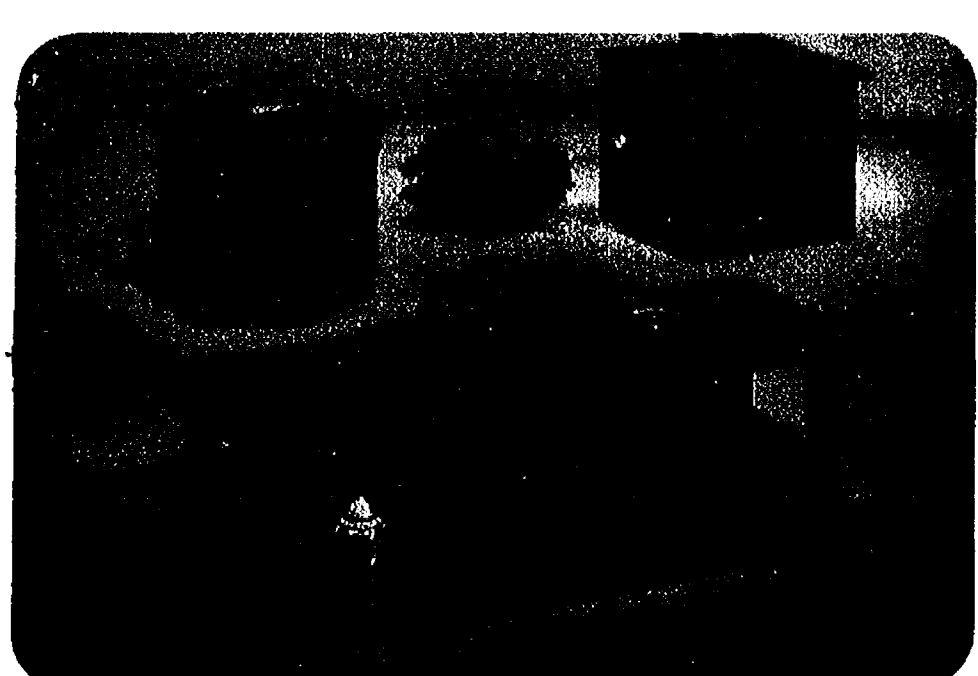

**Furniture
Mart, Inc.**

- 90 DAYS Same As Cash • Free Layaway
- Flexible Credit Terms
- Visa, Master Charge or Bankline

**SALE ENDS
SUNDAY
OCTOBER 21st 1979**

Relax and Enjoy the Extra
Comfort and Savings with
Recliners and Wall Savers
by LANE

Action Lane
FURNITURE BY

SAVE \$60

Now is the time to save \$60 on this
Action Recliner. Can you imagine the
comfort of this three position Recliner
upholstered in extra tuff carefree Nauga-
hyde with large cut back roll arms and a
diamond tufted attached pillow back.

ON SALE NOW ONLY

LAYAWAY AN
ACTION RECLINER
NOW FOR
CHRISTMAS
GIFT GIVING

\$129⁹⁵

SAVE \$60 . . . This Action WALLSAVER sits
just inches from the wall. It's upholstered in an
elegant 100% Scotchgard® Nylon for that EXTRA
SPECIAL LOOK.

SALE PRICED AT ONLY

\$289⁹⁵



SAVE \$90 . . . This great looking Action
WALLSAVER upholstered in EASY CARE soft touch
vinyl for reclining comfort, or rugged Herculon®

SALE PRICED AT ONLY

\$179⁹⁵

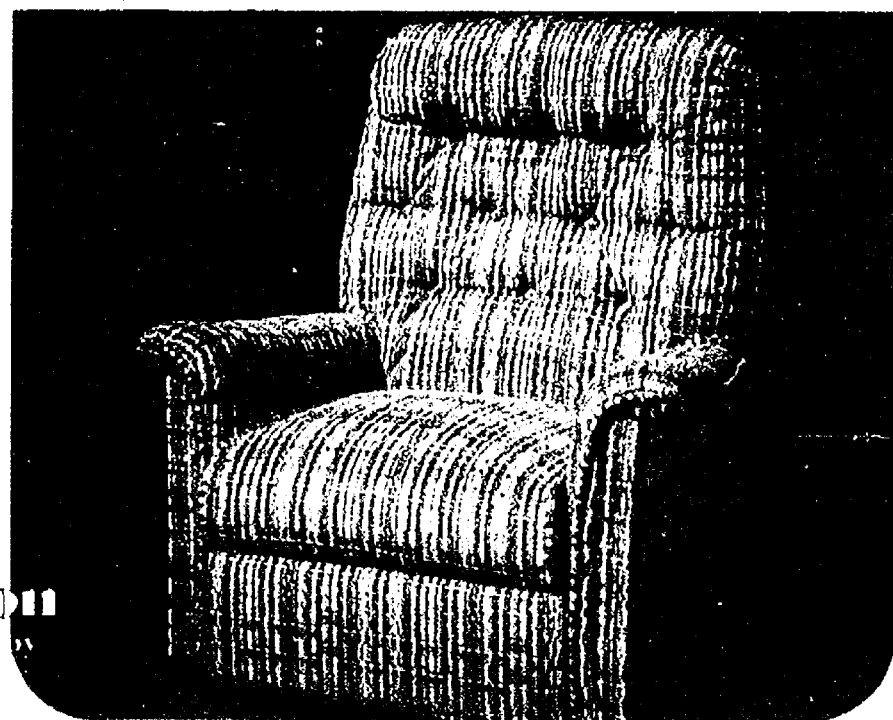

DAYS 10:00 to 9:00 — SATURDAY 10:00 to 6:00 — SUNDAY 1:00 to 6:00

Furniture Mart, Inc.

Supplement to: BATTLE CREEK ENQUIRER AND NEWS • THE ARGUS
JACKSON CITIZEN PATRIOT • THE HEADLINER
CHELSEA STANDARD • COMMERCIAL EXPRESS
ALBION EVENING RECORDER • RICHLAND JOURNAL
HILLSDALE DAILY NEWS • THE DAILY REPORTER
THE EXPONENT • MARSHALL EVENING CHRONICLE

FALL HOME FURNISHINGS SELLABRATION

EXCEPTIONAL VALUES IN EVERY DEPARTMENT

REFLECTIONS OF GOOD TASTE AT SPECIAL SALE PRICES

WORTH LOOKING INTO FROM BASSETT

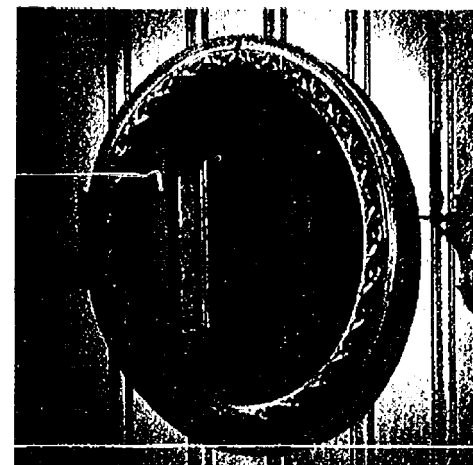

YOUR CHOICE ONLY \$29.95

Whether you choose the Oval, Round or Rectangular Mirror, these superbly styled and
carefully crafted Bassett Mirrors fit every decorative need. All of sculptured elegance and
all for the same Fall Sellabration price.

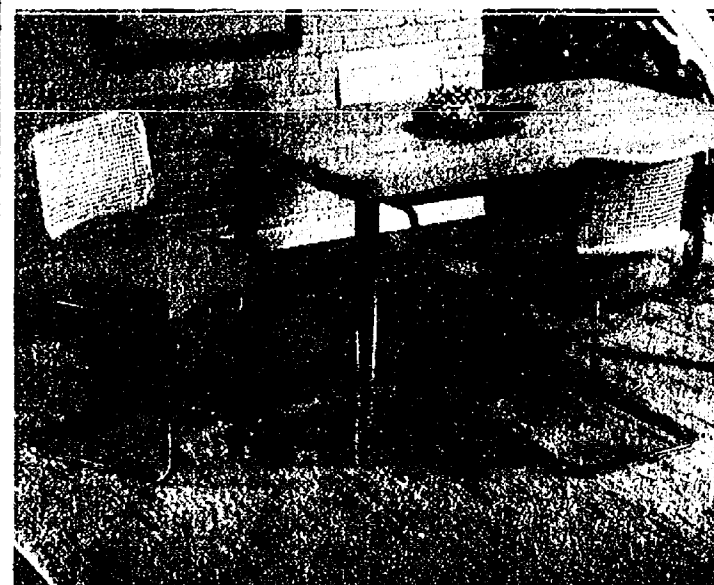

**SAVE \$100
ON EITHER OF THESE
SMART LOOKING
BASSETT DINETTES**

**YOUR
CHOICE
\$299.95
5 pc. Set**

Both dinettes feature chrome legs with
laminated top tables and extra comfort-
able cane back or cushioned swivel
chairs. Save now during Fall Sellabra-
tion.

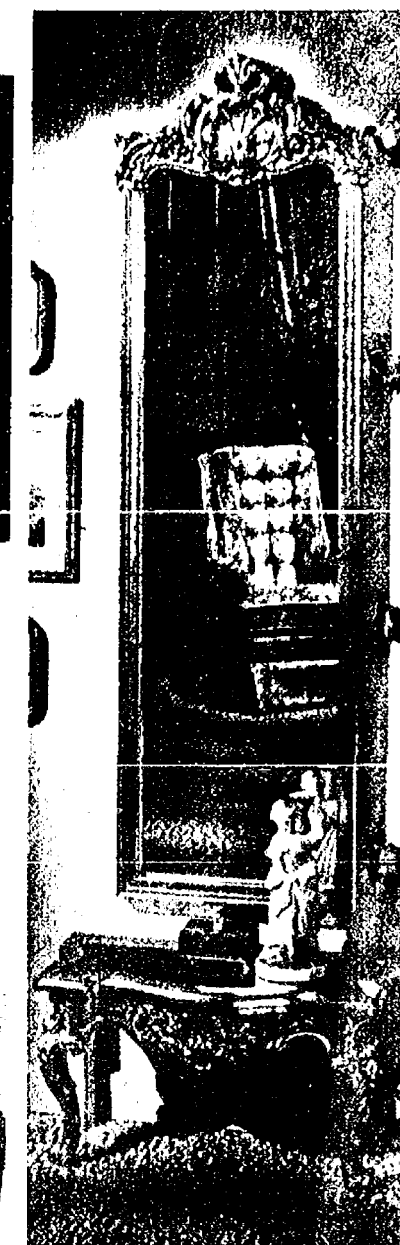

Reflect in style with a
Pier Table and long
mirror. For hall, foyer,
anyplace. It will be an
impressive reflection
on you.

ONLY \$88.00
Save \$52

BATTLE CREEK
2384 W. Michigan Ave.
(616) 965-8294

JACKSON
950 North West Avenue
(517) 787-4353



"We're the furniture people"

**90 DAYS
Same As Cash**

DAYS 10-9 SAT. 10-6 SUN. 1-6
Financing Available



sealy's spectacular... all size sale!

TWIN, FULL, QUEEN or KING SIZES NOW AT SPECIAL LOW LOW SALE PRICES AND SAVE

CHOOSE FROM STACKS OF . .
MEDIUM FIRM, FIRM, EXTRA FIRM

"SEALY
MEDIUM FIRM
SMOOTH TOP"

\$55

TWIN
SIZE
EA. PC.

FULL SIZE Each Pc. \$85
QUEEN SIZE 2 Pc. Set \$190

"SEALY
FIRM QUILT
TOP"

\$65

TWIN
SIZE
EA. PC.

FULL SIZE Each Pc. \$95
QUEEN SIZE 2 Pc. Set \$235
KING SIZE 3 Pc. Set \$295

"SEALY
EXTRA FIRM
QUILT TOP"

\$75

TWIN
SIZE
EA. PC.

FULL SIZE Each Pc. \$105
QUEEN SIZE 2 Pc. Set \$265
KING SIZE 3 Pc. Set \$345

SEALY
POSTUREPEDI
HEADQUARTERS



SEALY POSTUREPEDI starting from \$99.95 Twin Size Each

Polly's

MASTERMARKETS

201 PARK AVE., V.C.L.,
1821 SPRING ARBOR RD.,
960 N. WEST AVE.,
3102 EAST MICHIGAN,
and 1101 M-52, CHELSEA

5 CONVENIENT
LOCATIONS
TO SERVE YOU BETTER!

ALL SALE PRICES EFFECTIVE THRU
SATURDAY OCTOBER 13, 1979,
WE RESERVE THE RIGHT TO
LIMIT QUANTITIES

OCTOBER FEST

OF VALUES

GRADE A "ICE PACKED"
**WHOLE
FRYERS**
39¢
LB.

**SAVE
OVER
\$7.50**

WITH ALL POLLY'S
NEWSPAPER & IN-STORE
COUPONS!



Save 20¢ with coupon

POLLY'S GRADE A LARGE EGGS

59¢

DOZEN

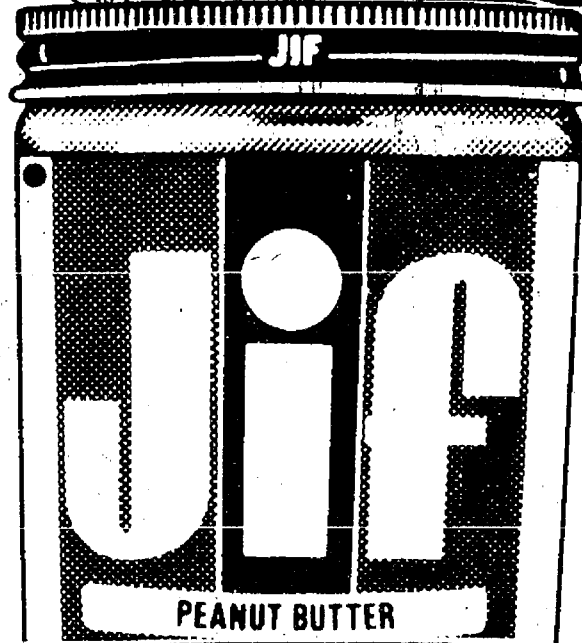

Save 30¢

OXYDOL

Laundry Detergent

\$1.49

49 oz.

Save 25¢
JIFFY
CORN MUFFIN 5 8 1/2 oz Box **\$1.00**

Save 26¢
JIF
PEANUT BUTTER 18 oz. **99¢**

Save Up to 32¢
CHICKEN OF THE SEA
TUNA FISH 6 1/2 oz. **69¢**

Save 26¢
CARNATION
COFFEE MATE 22 oz. **\$1.79**

Save 20¢
GENERAL MILLS
WHEATIES CEREAL 18 oz. **99¢**

Save 20¢
POPEYE
POP CORN 32 oz. **49¢**

VALUABLE COUPON

SAVE 20¢ Polly's Grade A Large Eggs Dozen **59¢**

Limit 1 per coupon per Family
Good thru 10-13-79

Polly's

VALUABLE COUPON

SAVE 25¢ Campbell's Tomato Soup 10 1/2 oz. Cons. **\$1.00**

Limit 5 per coupon per Family
Good Thru 10-13-79

Polly's

VALUABLE COUPON

SAVE 24¢ Kleenex Boutique Bathroom Tissue 4-Roll Pak **79¢**

LIMIT 1 PER COUPON PER FAMILY
GOOD THRU 10-13-79

Polly's

Save 24¢ With Coupon

KLEENEX BOUTIQUE BATHROOM TISSUE

79¢

4-Roll Pak

Post
RAISIN BRAN 25 oz. **\$1.39**

Lipton Blackberry or
APPLE TEA BAGS 16 Ct. **73¢**

Bonnie
BROWN 'n SERVES 12 Ct. **\$1.09**

Bonnie Hamburg or
HOT DOG BUNS 2/8 Pks. **69¢**

Sunmaid
SWEETREATS 14 1/2 oz. **\$1.59**

Betty Crocker
SNACKIN' CAKE 14 1/2 oz. **89¢**

25¢ Off Label Ultra Brite
TOOTHPASTE 7 1/2 oz. **\$1.25**

25¢ Off Label Cepacol
MOUTHWASH 12 oz. **96¢**

Save 25¢ With Coupon

CAMPBELL'S

TOMATO SOUP

5/\$1.00

10 3/4 OZ.
CANS



Save 28¢
INSTANT

MINUTE
RICE.....

28 oz.

\$1.69

Save Up To 32¢

BIG TATE
POTATO
MIXES.....

5 1/2 oz.
Box

59¢

Save 20¢

KRAFT
REAL
MAYONNAISE...

32-oz.

\$1.19

Save 20¢

DORITOS
TORTILLA
CHIPS

12 oz.

\$1.19

Save 33¢

SURE
ANTI
PERSPIRANT

2 1/2 oz.

89¢

Save 90¢
OXY-10

ACNE
MEDICATION ...

\$2.14

Save Up to 20¢
NESTLE

SOUP TIME

Chicken Noodle, Cream of Chicken
or Mushroom

59¢

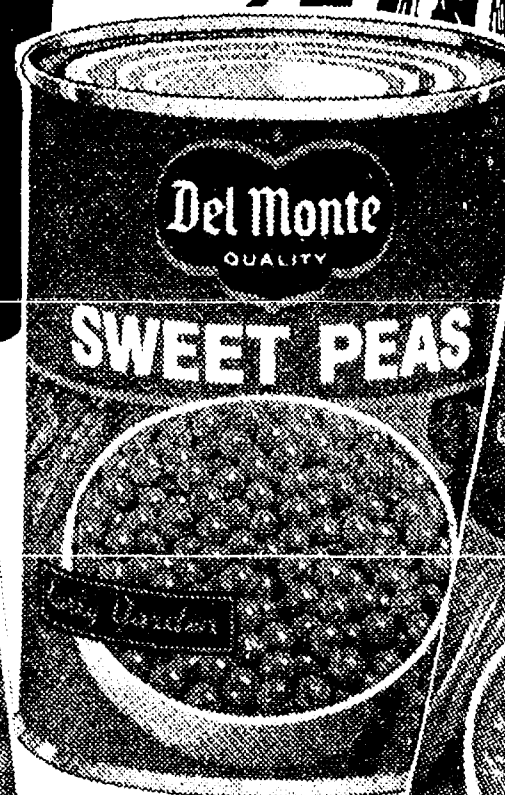

Libby Juice Pak

FRUIT COCKTAIL

16 oz.

59¢

Libby Juice Pak

SLICED PEACHES

16 oz.

59¢

Libby Juice Pak

PEAR CHUNKS.....

16 oz.

59¢

Thank You

PRUNE PLUMS

29 oz.

53¢

Welch's

GRAPE JUICE

24 oz.

89¢

Ocean Spray

CRANAPPLE

48 oz.

99¢

12¢ Off Label

POLIDENT

40 ct.

\$1.15

Save 33¢

FLICKER RAZOR.....

\$1.39

DELMONTE SALE!

FRENCH STYLE OR CUT GREEN BEANS, CREAM STYLE OR
WHOLE KERNEL CORN AND EARLY GARDEN SWEET PEAS

Mix
or
Match

3/\$1.00



EXTRA LEAN

**PORK
STEAK**

\$1.09

LB.

FARMER PEET'S WHOLE

**PORK
LOIN**

\$1.09

LB.

\$

LB.



**October
Porkfest**

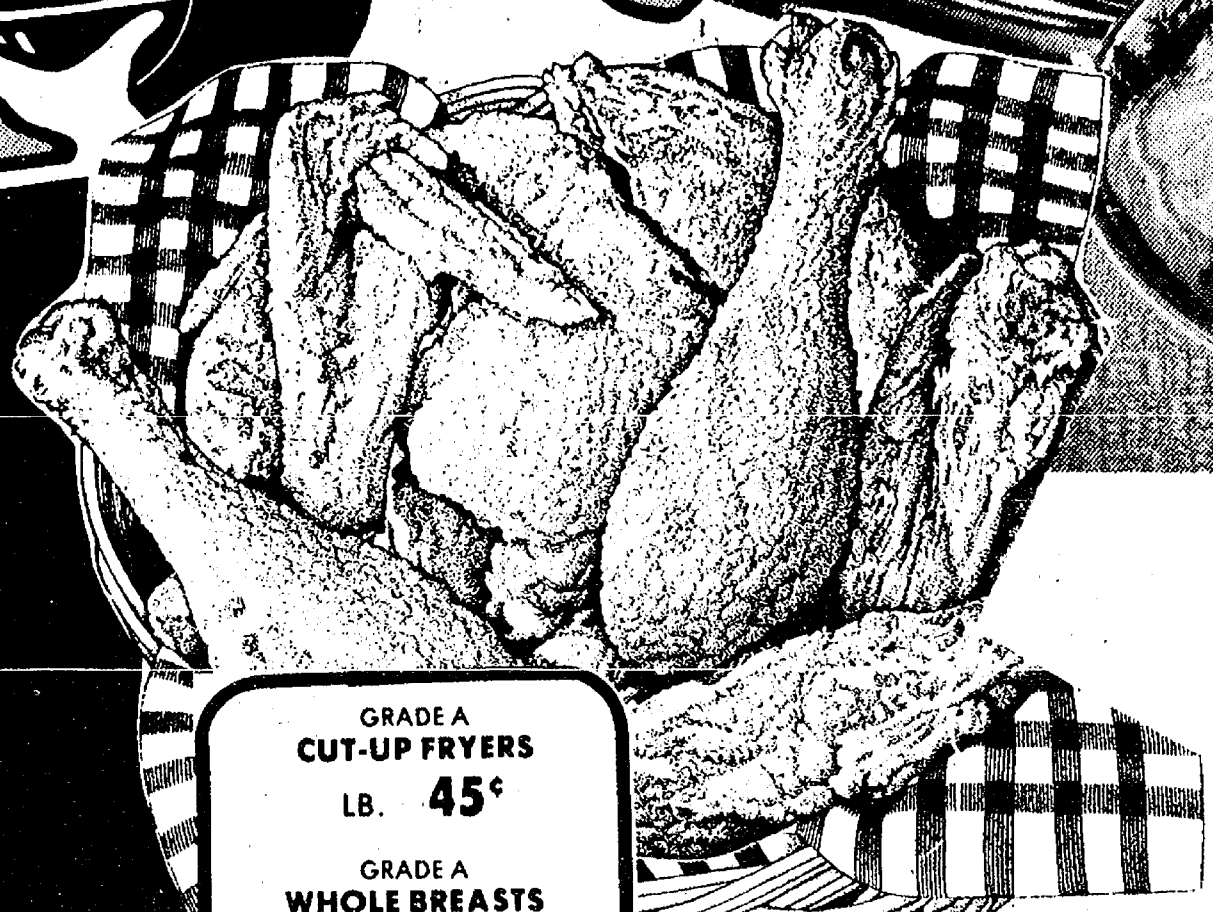

GRADE A
WHOLE

FRYERS

39¢

LB.

GRADE A
CUT-UP FRYERS
LB. **45¢**

GRADE A
WHOLE BREASTS
LB. **99¢**

GRADE A
WHOLE LEGS
LB. **79¢**

SEAFOOD SALE!

FRESH
**FROG
LEGS**..... LB. **\$2.99**

FRESH SPLIT
**CRAB
LEGS**..... LB. **\$5.59**

FRESH
**CANNED
OYSTERS**..... 8-OZ. **\$1.79**

FRESH GREENLAND
**TURBOT
FILLETS**..... LB. **\$1.59**

FRESH
**SNAPPER
FILLETS**..... LB. **\$1.59**

COOKED
**FISH
CAKES**..... LB. **89¢**

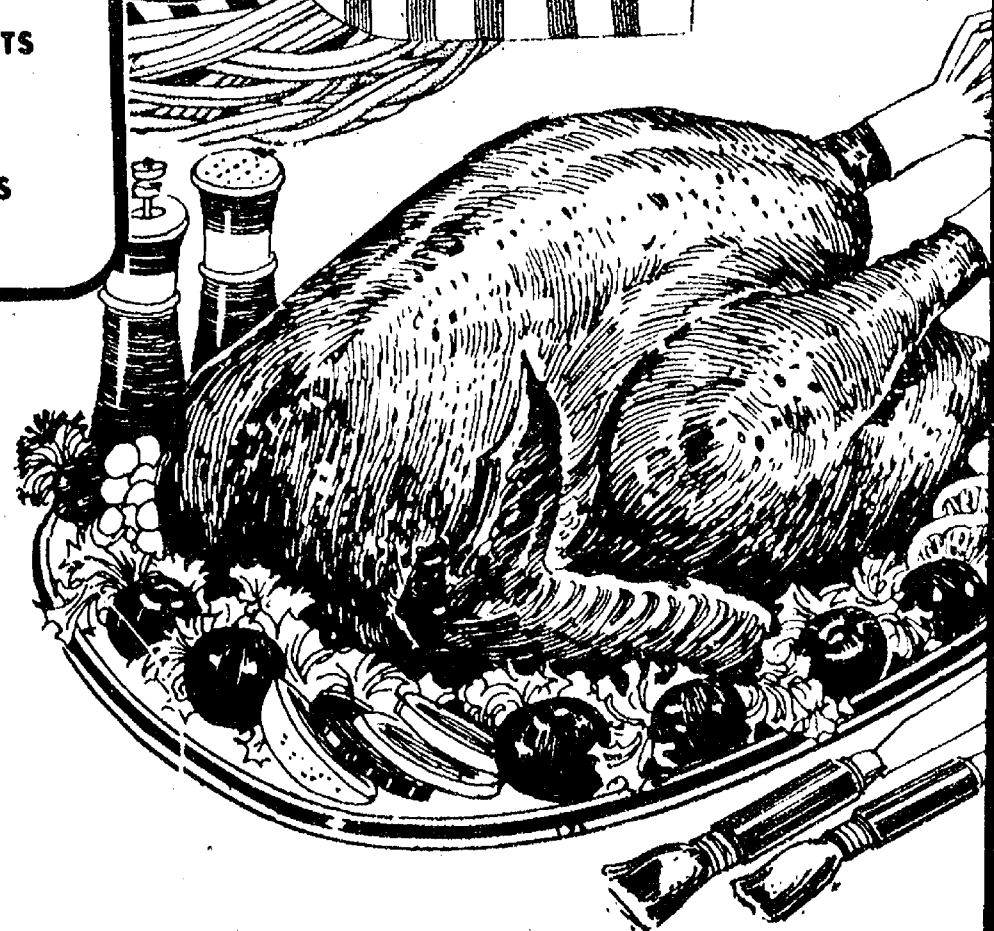

LOIN END
**PORK
ROAST**

129



EXTRA-LEAN CENTER CUT
RIB PORK CHOPS

LB. **\$1.59**

EXTRA-LEAN CENTER CUT
LOIN PORK CHOPS

LB. **\$1.69**

FANCY COUNTRY STYLE
SPARE RIBS

LB. **\$1.29**

LEAN TENDER
PORK CUTLETS

LB. **\$1.59**

PORK & BEEF
MEAT LOAF MIX

LB. **\$1.45**



GRADE A
LAND-O-LAKES
TURKEY

LB. **69¢**

SAVE 50c WITH IN-STORE COUPON
WEST VIRGINIA
SLICED BACON

LB.

\$1.29

SAVE 60c WITH IN-STORE COUPON
HERRUD
ALL MEAT FRANKS

LB.

99¢

SAVE 50c WITH IN-STORE COUPON
HERRUD
PORK SAUSAGE

LB.

99¢

SAVE 50c WITH IN-STORE COUPON
THORNAPPLE VALLEY SLICED
COOKED HAM

8-OZ.

\$1.29

HYGRADE
BONELESS

HAM
WATER ADDED

LB. **\$1.38**



Italian Festival

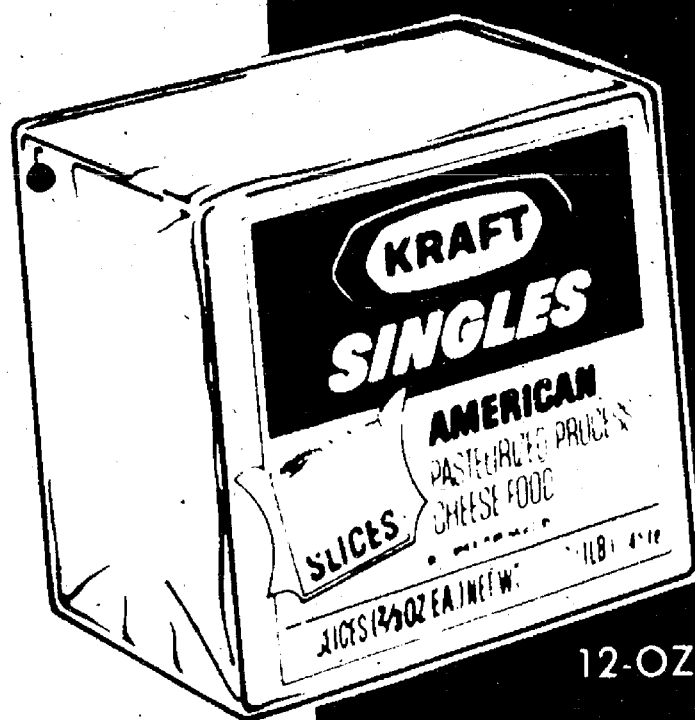

SAVE 30c WITH IN-STORE COUPON

**KRAFT
AMERICAN
SINGLES**

\$1.19

12-OZ.



SAVE 30c . . . RAGU

SPAGHETTI SAUCE

48-OZ.

\$1.69

SAVE 20c . . . DELMONTE

STEWED TOMATOES

2

16-OZ.
CANS

89¢

SAVE 20c . . . FRIGO

RICOTTA CHEESE

15-OZ.

\$1.19

SAVE 36c . . . BORDEN

BUTTERMILK

½-GALLON

69¢

SAVE 20c WITH IN-STORE COUPON

CHIFFON

**SOFT STICK
MARGARINE**

1-LB.

59¢

JOHN'S

PIZZAS

- SAUSAGE
- CHEESE
- PEPPERONI
- HAMBURG

13½-OUNCE

99¢



SAVE 24c

BORDEN

COTTAGE
CHEESE

16-OZ.

69¢



MORTON
POT PIES

CHICKEN, TURKEY, BEEF or
MACARONI & CHEESE

3 / \$1.00
8-OZ.

MORTON COUNTRY
FRIED CHICKEN

32-OZ. \$2.39

DOWNYFLAKE BONUS PAK

WAFFLES.....

14-OZ.

69¢

L.J. HARRISS MINCE or

PUMPKIN PIE.....

8-IN.

99¢

SCOT LAD

SHOESTRING POTATOES

40-OZ.
BAG

59¢

ORE-IDA CRINKLE CUT or REGULAR

FRENCH FRIES

5-LB.
BAG

\$1.89



FRESH
CRANBERRIES

1-LB.
BAG
79¢

JUMBO SIZE
HONEYDEW
MELONS

EACH
99¢

HONDURAS
PINEAPPLES
EACH

69¢



U.S. NO. 1 MICHIGAN

APPLE SALE!!

- RED or GOLDEN DELICIOUS
- MCINTOSH • JONATHONS

Your
Choice

3-LB.
BAG

89¢

BUSHEL \$8.79
1/2 BUSHEL \$4.49



OCTOBER FEST
OF VALUES

RED EMPEROR

GRAPES

LB. **69¢**



MICHIGAN YELLOW
BOILING ONIONS
COLORFUL
INDIAN CORN
WOODSTOCK WILD
BIRD SEED
ALL SIZES
PUMPKINS

5 LB.
BAG **69¢**

10-LB.
BAG **99¢**
3 FOR 79¢
10-LB.
BAG **\$1.37**
EA. AND UP **49¢**

WOODSTOCK
BIRD SEED

20
LB.
BAG **\$2.69**